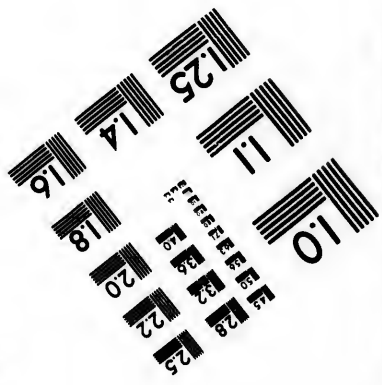
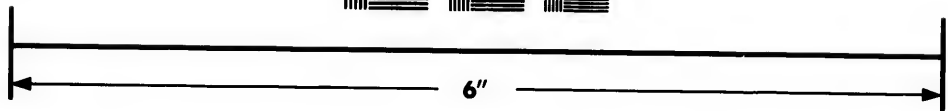
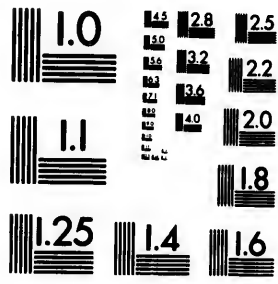

**IMAGE EVALUATION
TEST TARGET (MT-3)**



**Photographic
Sciences
Corporation**

23 WEST MAIN STREET
WEBSTER, N.Y. 14580
(716) 872-4503

**CIHM/ICMH
Microfiche
Series.**

**CIHM/ICMH
Collection de
microfiches.**



Canadian Institute for Historical Microreproductions / Institut canadien de microreproductions historiques

© 1983

The copy filmed here has been reproduced thanks to the generosity of:

Library of the Public
Archives of Canada

The images appearing here are the best quality possible considering the condition and legibility of the original copy and in keeping with the filming contract specifications.

Original copies in printed paper covers are filmed beginning with the front cover and ending on the last page with a printed or illustrated impression, or the back cover when appropriate. All other original copies are filmed beginning on the first page with a printed or illustrated impression, and ending on the last page with a printed or illustrated impression.

The last recorded frame on each microfiche shall contain the symbol \rightarrow (meaning "CONTINUED"), or the symbol ∇ (meaning "END"), whichever applies.

Maps, plates, charts, etc., may be filmed at different reduction ratios. Those too large to be entirely included in one exposure are filmed beginning in the upper left hand corner, left to right and top to bottom, as many frames as required. The following diagrams illustrate the method:

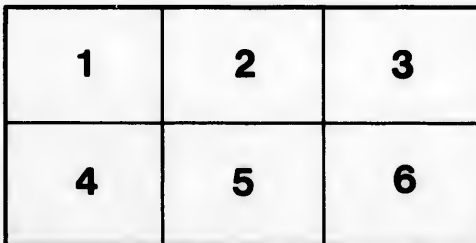
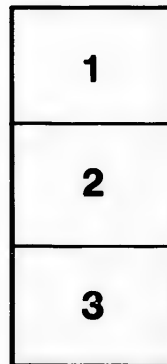

L'exemplaire filmé fut reproduit grâce à la générosité de:

La bibliothèque des Archives
publiques du Canada

Les images suivantes ont été reproduites avec le plus grand soin, compte tenu de la condition et de la netteté de l'exemplaire filmé, et en conformité avec les conditions du contrat de filmage.

Les exemplaires originaux dont la couverture en papier est imprimée sont filmés en commençant par le premier plat et en terminant soit par la dernière page qui comporte une empreinte d'impression ou d'illustration, soit par le second plat, selon le cas. Tous les autres exemplaires originaux sont filmés en commençant par la première page qui comporte une empreinte d'impression ou d'illustration et en terminant par la dernière page qui comporte une telle empreinte.

Un des symboles suivants apparaîtra sur la dernière image de chaque microfiche, selon le cas: le symbole \rightarrow signifie "A SUIVRE", le symbole ∇ signifie "FIN".

Les cartes, planches, tableaux, etc., peuvent être filmés à des taux de réduction différents. Lorsque le document est trop grand pour être reproduit en un seul cliché, il est filmé à partir de l'angle supérieur gauche, de gauche à droite, et de haut en bas, en prenant le nombre d'images nécessaire. Les diagrammes suivants illustrent la méthode.

ire
détails
es du
modifier
er une
filmage

es

errata
d to

t
e pelure,
on à



MF

See Index



SECRETARY

CONFIDENTIAL

FOR

L
SEC.
27
35

Page

IMPERIAL FIRE OFFICE OF LONDON.

RINTOUL BROS., General Agents,
6 Hospital Street, Montreal.

(See back Cover)



STARKE'S

POCKET

ALMANAC

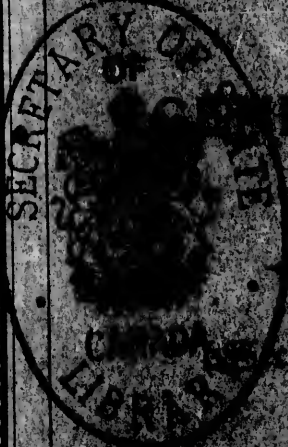

GENERAL REGISTER

FOR

1882

(Bound after Every Year.)

FORTY-FIRST YEAR OF PUBLICATION.

LIBRARY
SEC. OF STATE
277.10.21
359 L 2

JAMES HOPE & CO.,

OTTAWA.

50 CENTS.

the ABC the most popular
STEAMBOAT TRAVELLERS' GUIDE
published in Canada. (See next page.)

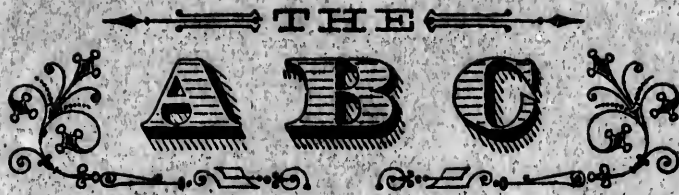

RAILWAY AND STEAMBOAT Travellers' Guide.

In addition to the TIME TABLES and other information usually given in similar publications, this Guide contains many new and important features, the most prominent of which is the

A B C TRAVELLERS' DIRECTORY.

for CANADA and the UNITED STATES, giving list of Points reached by Railroads, Steamboats, &c., with Routes and Populations.

Information is also given as to Pullman and other Palace and Sleeping Cars; useful suggestions under the head of "Travel Notes," &c.

All the Canadian and principal United States Lines are represented in the A B C.

Subscription only One Dollar a year.
Single Copies (10 cents) can be obtained from all
Newsdealers.

DON'T START ON A JOURNEY WITHOUT A COPY OF THE

A B C

IT IS THE BEST PUBLISHED

J. THEO. ROBINSON, Publisher,
MONTREAL.

CITIZENS
Insurance Company
OF CANADA.

FIRE, GUARANTEE, LIFE, ACCIDENT.

ESTABLISHED 1864.

CAPITAL, (fully subscribed) \$1,188,000

HEAD OFFICE:
179 St. James Street.

Directors

SIR HUGH ALLAN,
President.

HENRY T. MAN,
President.

N. B. CORSE,
ANDREW ALLAN,

ROBERT ANDERSON,
J. B. ROLLAND,

ARTHUR PREVOST.

GERALD E. HART,
General Manager.

ARCHD. MCGOUN,
Sec'y-Treasurer.



The **Life** Branch and its funds are entirely distinct from the other departments. The most rigid economy is practised, to give the assured the greatest possible amount of profits. **Send for Table of Rates.**

Insure against **General Accidents, Railway Accidents, Personal Injuries, Death by Accident.**—\$5 will secure **\$1,000** and a weekly indemnity. *Short Term Accident Policies* issued.

A small premium will **Guarantee** the fidelity of employees. Combined Life and Guarantee Policies at very low figures.

Fire Risks taken on every class of property.

Agencies in all the Principal Towns.

ROYAL INSURANCE COMPANY

FIRE and LIFE.

OFFICES :

Corner Notre Dame St. and Place d'Armes.

| | | |
|--------------------------|-----------|--------------|
| CAPITAL | - - - - - | \$10,000,000 |
| ANNUAL INCOME upwards of | - - - - - | 5,000,000 |
| FUNDS INVESTED | - - - - - | 24,000,000 |

Invested in Canada for Protection of Canadian
Policy Holders (Chiefly with Government) 600,000

*This Company has the Largest Surplus of Assets over
Liability of any Fire Insurance Company in the world.*

FIRE DEPARTMENT.

All descriptions of Property insured against Loss or Damage by Fire at moderate rates.

Insurances on Dwellings and their contents effected on favorable terms.

Losses promptly settled without reference to the Home Office.

LIFE DEPARTMENT.

Assurances on Lives granted on favorable terms, and unquestionable security is offered to Policy-holders. Besides the large Subscribed and Paid-Up Capital of the Company, Assurers have Additional Security in the UNLIMITED LIABILITY of a Wealthy Proprietary.

Tables of Rates, Proposal Forms, and full information can be obtained on application to the undersigned.

J. KENNEDY,

Inspector.

M. H. GAULT, M.P.,

W. TATLEY,

Chief Agents for Canada.

W. E. SCOTT, M.D., *Medical Examiner.*

STARKE'S
POCKET ALMANAC

AND
GENERAL REGISTER

FOR

1882

(Second after Leap Year)

~~~~~  
FORTY-FIRST YEAR OF PUBLICATION.  
~~~~~



J. THEO. ROBINSON, PUBLISHER AND PROPRIETOR,

54 St. Francois Xavier Street,

MONTREAL.

LIVERPOOL & LONDON

AND

GLOBE

INSURANCE COMPANY.

LIFE AND FIRE.

| | |
|---|--------------|
| Assets exceed | \$30,000,000 |
| Funds Invested in Canada | 900,000 |
| Government Deposit for Security of Canadian Policy Holders | 150,000 |

Canada Board of Directors:

| | |
|-------------------------------|------------------------------------|
| Hon. Henry Starnes, Chairman. | Thomas Cramp, Esq., Dep. Chairman. |
| Theodore Hart, Esq. | Angus C. Hooper, Esq. |
| Edmund J. Barbeau, Esq. | |

G. F. C. SMITH, Resident Secretary.

RISKS ACCEPTED AT CURRENT RATES.

HEAD OFFICE, CANADA BRANCH,

16 Place d'Armes, Corner of St. James St.,

MONTREAL.

CONTENTS.

v.

CONTENTS

| | PAGE. |
|--|---------|
| Almanac, &c..... | 1-27 |
| British Ambassadors Abroad, and Foreign Ambassadors in England..... | 194 |
| Bank Holidays | 2 |
| Banks in Canada..... | 119-131 |
| Government Departments in Ottawa :— | |
| Governor-General of Canada, &c..... | 195 |
| Governor's Secretary's Office | 205 |
| Department of Justice | 207 |
| " Militia and Defence..... | 210-211 |
| " Customs..... | 205 |
| " Finance..... | 207 |
| " Public Works..... | 211 |
| " Railways and Canals..... | 211 |
| " Inland Revenue..... | 208 |
| " Secretary of State | 208 |
| " Marine and Fisheries..... | 211 |
| " Postmaster-General..... | 212-213 |
| " Agriculture..... | 213 |
| " Interior | 209 |
| Collectors of Customs for the Dominion..... | 205 |
| Customs Tariff | 59-91 |
| Council of Arts and Manufactures, Province of Quebec.... | 163 |
| Courts of Justice | 93-102 |
| Chronological Cycles | 2 |
| Dental Board of Examiners, Province of Quebec..... | 114 |
| Emigration Agents for the Dominion in Europe..... | 214 |
| Emigration Agents in the Dominion..... | 214 |
| Eclipses..... | 1 |
| Epochs | 1 |
| Festivals—Moveable..... | 2 |
| " Jewish..... | 2 |
| Fish and Game Laws of Canada..... | 230 |
| Geological Survey | 209 |
| Her Majesty's Household | 192 |
| Her Majesty's Chief Officers of State..... | 193 |
| Herschel's Weather Table | 3 |
| Imperial Government and Chief Officers of State..... | 193 |
| Inspectors of Inland Revenue, District..... | 208 |
| Inspectors of Ports and Collectors of Customs..... | 205 |
| Library of Parliament | 204 |
| Members of the Privy Council and Officers..... | 196 |
| " Senate of Canada and Officers..... | 197 |
| " House of Commons and Officers..... | 198-204 |

| | PAGE. |
|---|---------|
| Members of the Legislature of Ontario and Officers..... | 214-218 |
| “ Legislature of Quebec and Officers..... | 218-222 |
| “ Legislature of Nova Scotia and Officers... .. | 224 |
| “ Legislature of New Brunswick and Officers | 222 |
| “ Legislature of Manitoba and Officers..... | 228 |
| “ Legislature of Prince Edward Island and Officers | 226 |
| “ Legislature of British Columbia.... .. | 227 |
| “ North-West Territory..... | 229 |
| Masonic..... | 166-169 |
| Militia..... | 111-113 |
| Notarial Board, Province of Quebec..... | 105 |
| Official Arbitrators..... | 211 |
| Patent Branch..... | 213 |
| Prince of Wales' Household | 192 |
| Registrars of Counties | 103-104 |
| Rifle Association, Province of Quebec..... | 113 |
| Stamp Duties | 86 |
| Superintendents, &c., of Indians..... | 209 |
| The Queen and Royal Family..... | 190-191 |

MONTREAL.

| | |
|--|---------|
| Banks, Local Officers, and British and Foreign Agents.. | 119-131 |
| Bank Stock List, Canadian..... | 126 |
| Bar | 104 |
| Benevolent Institutions..... | 141-144 |
| Boards of Trade, Dominion and Montreal..... | 132 |
| Building Societies | 137-139 |
| Carriages, Cartage, &c., Rates of..... | 41 |
| Cemetery Company, Mount Royal | 141 |
| Churches, Chapels, &c | 155-161 |
| Clubs | 164-166 |
| Colleges and Schools..... | 148-154 |
| Coroners for the District of Montreal | 107 |
| Commissioners for receiving affidavits for Sup. Court.... | 105 |
| Commissioners for receiving affidavits in Quebec for Ont. | 166 |
| Commissioners for taking Affidavits in London, Eng., for Ontario and Quebec | 106 |
| Commissioners to administer Oaths to Public Officers.... | 106 |
| Commissioners to grant passports..... | 102 |
| Consulates | 118 |
| Corn Exchange Association... .. | 132 |
| Corporation of Montreal and Officers..... | 37-54 |
| Customs Tariff of Duties..... | 59-81 |
| Dental Board of Examiners..... | 114 |
| Dispensary..... | 117 |

CONTENTS.

vii.

| | PAGE. |
|---|---------|
| Duties payable on Licenses, &c. | 55 |
| Excise Duties. | 55 |
| Fares for Coaches, Cabs, &c. | 41 |
| Fire Department | 49-54 |
| Fire Alarm Telegraph Signal Boxes | 50-54 |
| Foresters, Ancient Order of. | 171-172 |
| Harbour Commissioners and Officers | 57 |
| Herschel's Weather Table. | 3 |
| Hospital, Montreal General | 116 |
| " Notre Dame | 116 |
| " Women's | 117 |
| " Hotel Dieu | 116 |
| " Lying-in .. | 117 |
| Inland Revenue | 54-55 |
| Immigration Agents | 118 |
| Institutions, Literary and Scientific. | 162-163 |
| Inspectors of Produce, &c. | 133 |
| Investments, Canadian ... | 126 |
| Jewish Festivals | 2 |
| Justices of the Peace | 107-108 |
| Loan and Mortgage Companies. | 139 |
| Marriage Licenses | 107 |
| Masonic | 166-169 |
| Medical Colleges and Schools. | 114-117 |
| Militia ... | 111-113 |
| Mining Companies | 140 |
| Montreal College of Pharmacy. | 114 |
| Montreal Stock Exchange | 134 |
| National Societies | 144-146 |
| Odd Fellows | 170 |
| Orange Order ... | 170-171 |
| Pharmaceutical Association for Province of Quebec. | 114 |
| Police Magistrates | 101 |
| Police Force, City and River. | 102 |
| Post Office | 28-36 |
| " Money Orders. | 33 |
| Post Office Savings Bank | 35 |
| Protestant B'rd of School Commiss'rs & Board Exam'rs.. | 151 |
| Public Companies ... | 135-141 |
| Recorder's Court | 102 |
| Religious Societies. | 161-162 |
| R. C. Board of School Commissioners. | 152 |
| River Police ... | 102 |
| Steamship and Steamboat Companies. | 135-137 |
| Seasons, The ... | 1 |
| Tariff, Dominion | 59-91 |
| Tariff of Pilotage | 56-57 |
| Tariff of Rates and Dues, Harbour of Montreal. | 58 |
| Tariff of Carters | 41 |
| Tariff of Hackney Coaches. | 41 |
| Taxes, Municipal. | 39-40 |

| | PAGE. |
|--|---------|
| Telegraph Companies..... | 137 |
| Temperance Societies | 146-148 |
| Water Works, Regulations and Tariff..... | 43-49 |
| Weights and Measures Insp'n Office, City Weigher, &c.. | 134 |

| | |
|-----------------------------|-----|
| STE. CUNEGONDE VILLAGE..... | 172 |
|-----------------------------|-----|

CITY OF QUEBEC.

| | |
|--|---------|
| Banks | 179 |
| Board of Trade..... | 174 |
| Consulates..... | 175 |
| Corporation Officers..... | 173 |
| Crown Timber Office..... | 174 |
| Customs Department..... | 176 |
| Exchange..... | 174 |
| Fire Alarm Signal Boxes | 176-177 |
| Gas Inspection..... | 175 |
| Harbour Commissioners..... | 174 |
| Inland Revenue Office | 174 |
| Inspection of Weights, Measures and Gas..... | 175 |
| Justices of the Peace..... | 178 |
| Post Office..... | 173 |
| Supervisors of Cullers | 174 |

OTTAWA CITY.

| | |
|---|---------|
| Banks..... | 181-182 |
| Benevolent Institutions | 185-186 |
| Board of Trade | 181 |
| Corporation..... | 180 |
| Custom House..... | 180 |
| County and Judicial Officers..... | 184 |
| Courts..... | 182-184 |
| City Registry Offices..... | 182 |
| Coroners | 184 |
| County of Carleton Registry Office..... | 184 |
| Fire Brigade and Alarm Signals..... | 186-187 |
| Inland Revenue Office..... | 181 |
| Justices of the Peace..... | 182 |
| Military and Volunteer Militia Force..... | 188-189 |
| Miscellaneous..... | 189 |
| Post Office | 187 |
| Religious Societies | 185-186 |
| Water Works Offices..... | 181 |

CONTENTS.

ix

ADVERTISEMENTS.

| | PAGE. |
|--|-------------|
| Agricultural Implements | xi. |
| Baylis Manuf. Co | 18 |
| Brush, George, Eagle Foundry | 16 |
| Bryson, T. M. & Co | 91 |
| Campbell's Quinine Wine, Medical Hall..... | 12 |
| Canada Paper Co | 8 |
| Citizens Life, Accident, Guarantee & Fire Insurance Co. | |
| <i>i. and Head of Pages.</i> | |
| City of London Fire Insurance Co. | 32 <i>d</i> |
| Commercial Union Assurance Co., F. Cole, Gen'l Agent. | 6 |
| Confederation Life Associat'n. of Canada, } H. J. Johnston, Provincial Manager. } | 32 <i>a</i> |
| Currie & Co., W. & F. P., Iron, Steel, Tin, &c..... | 236 |
| Dawes & Co., Brewers | 24 |
| Dawson Brothers, Bookbinders, &c..... | 32 <i>b</i> |
| Dominion Line of Steamships | 80 <i>a</i> |
| Dominion Paper Co | 64 <i>b</i> |
| Devins' Worm Pastiles..... | 110 |
| Devins, R. J | 109-110 |
| Drysdale & Co., W., Booksellers and Stationers | 14 |
| Dominion Metal Works..... | 26 |
| Eagle Foundry, George Brush | 16 |
| Gardner & Son, Novelty Works | 64 <i>c</i> |
| Guardian Fire and Life Assurance Co..... | 64 <i>d</i> |
| Garth, Chas. & Co | 26 |
| Gray's Syrup of Red Spruce Gum..... | x. |
| Hope & Co., James, Stationers, &c., Ottawa | 183 |
| Imperial Fire Insurance Co., Rintoul Bros | Cover. |
| Johnson, William & Co | |
| Liverpool and London and Globe Insurance Co | iv |
| Luby's for the Hair | 109 |
| Lyman, Sons & Co., Lyman's Writing Fluid..... | 10 |
| Merchant's Exchange Reading Room | 80 <i>d</i> |
| Milk of Magnesia..... | 110 |
| Miller Robert, Son & Co | 4 |
| Merriam, G. & C | 8 |
| Moody M., & Sons | xi. |
| Novelty Engine Works, Gardner & Son | 64 <i>c</i> |
| Ocean Express Co., London, T. M. Bryson & Co., Agents.. | 95 |
| Office Desks | 26 |
| Oswald Brothers, Stock Brokers | 125-129 |
| Ostell & Co | 64 <i>a</i> |
| Owens J. B | 24 |
| Parks & Son, Wm, St. John, N. B., Cotton Yarn, &c. | 32 <i>c</i> |

| | PAGE. |
|--|-------|
| Phoenix Fire Insurance Co., London..... | xii. |
| Parkes, J. G | 160a |
| Printing Ink | 18 |
| Royal Canadian Insurance Co., Fire & Marine | 64a |
| Royal Insurance Co., Fire & Life | ii. |
| Robinson, J. Theo. | 14 |
| Rogers & King | 80c |
| Savory's & Moore's Household Medicines..... | 92 |
| Steinson & Co., H | 160b |
| Tees & Co | 20 |
| Torrance, D. & Co..... | 80a |
| Webster's Unabridged Dictionary, G. & C. Merriam.... | 8 |
| William's Sewing Machines | 22 |
| Wiseman, J. L..... | 128b |

GRAY'S SYRUP OF RED SPRUCE GUM

PREPARED FROM

The Canadian Red Spruce Gum,

FOR

**Coughs, Colds, Loss of Voice, Hoarse-
ness, Bronchial and Throat
Affections.**

ITS remarkable power in relieving certain severe forms of Bronchitis, and its almost specific in curing obstinate hacking Coughs, is now well known to the public at large. In this Syrup (carefully prepared at low temperature), containing a large quantity of the Tonic, Expectorant, Balsamic and Anti-spasmodic effect of the Red Spruce Gum are fully preserved.

For Sale at all Drug Stores.

Established

1845.

GRAY'S
LATEST

Improved Patent

HORSE POWERS,

— FOR —

ONE, TWO AND THREE HORSES,

MACHINES FOR

THRASHING and CLEANING GRAIN and for SAWING WOOD.

MOWERS.

NEW MODEL BUCKEYE, Iron Frame.

No. 2 BUCKEYE, Wooden Frame.

DODGE MOWER and REAPER COMBINED,

and HARVEST QUEEN REAPER.

RAKES.

TIGER, and COATES' LOCK LEVER SELF-DUMPERS.

SECTION HARROW-GRUBBERS, with Steel-Plated Teeth.

AND

POTATOE DIGGERS,

MANUFACTURED BY

MATTHEW MOODY & SONS,

TERREBONNE, P. Q., CANADA.

SEND FOR PRICE LIST.

Depot at Montreal, No. 12 Foundling Street.

PHOENIX
Fire Insurance Company
 OF LONDON.

ESTABLISHED IN 1782.

Canada Agency Established in 1804.

LOSSES PAID, since the Establishment of the Company, have exceeded
TWELVE MILLIONS STERLING.
BALANCE HELD IN HAND, for payment of Fire Losses only, exceeds
£600,000 STERLING.

Liability of Shareholders Unlimited.

GILLESPIE, MOFFATT & CO.,
GENERAL AGENTS

For the Dominion of Canada.

CHIEF OFFICE,

No. 12 ST. SACRAMENT STREET,

R. W. TYRE,

Manager.

**THE CITIZENS INSURANCE COMPANY.—Fire, Life
and Accident.—Capital, \$1,188,000.**

ALMANAC. & C.

EPOCHS.

| | |
|---|------|
| Of the Mundane Era..... | 6884 |
| Of the vulgar Christian Era..... | 1882 |
| Since the discovery of America. | 390 |
| Since the discovery of Quebec. | 274 |
| Since the treaty which confirmed the possession of Canada to the British | 115 |
| Of the reign of Her Majesty Queen Victoria..... | 45 |

THE SEASONS.

| | d. | h. | m. |
|--------------------------------------|----|----|--------|
| Vernal Equinox beginsMarch | 20 | 10 | 0 p.m. |
| Summer Solstice "June | 21 | 6 | 0 p.m. |
| Autumnal Equinox "September 23 | 9 | 0 | a.m. |
| Winter Solstice "December 21 | 3 | 0 | a.m. |

Tropical year is 365 days, 5 hours, 52 minutes.

ECLIPSES DURING THE YEAR.

There will be two eclipses of the sun, and a transit of the planet Venus over the Sun's disc.

I.—Total eclipse of the sun. May 17, not visible in Canada, but visible in Europe and Asia.

II.—An annular eclipse of the sun, November 11, not visible in Canada. but visible in Australia.

III.—Transit of Venus over the sun's disc., Dec. 8, visible in the Eastern portion of British America, its time of ingress may be estimated at about 10 a. m., and the time of egress about 3.30 p. m'

VENUS will be a "Morning Star" to the latter part of February, and from then to December an "Evening Star" after December 6th a Morning Star again.

MERCURY will be visible as an "Evening Star" in February, June and September and as a "Morning Star" March, July and November.

JUPITER will be an "Evening Star" till the end of May, and from then till December a "Morning Star."

CHRONOLOGICAL CYCLES.

| | | | |
|--------------------------|----|---------------------------|------|
| Domincal Letters | AD | Julian Period..... | 6595 |
| Golden Number | 2 | Jewish Year, beginning on | |
| Jewish Lunar Year..... | 18 | 30th September.... | 5643 |
| Epact or Moon's Age..... | 11 | Roman Indiction..... | 10 |
| Solar Cycle | 15 | Mohammedan Year. | 1299 |

MOVEABLE FESTIVALS.

| | | | |
|---------------------------|---------|----------------------|---------|
| Septuagesima Sunday, Feb. | 5 | Easter Sunday | April 9 |
| Sexagesima " " | 12 | Low Sunday | " 16 |
| Quinquagesima " " | 19 | Rogation Sunday..... | May 14 |
| Ash Wednesday..... | 22 | Ascension Day..... | " 18 |
| Quadragesima Sunday " " | 26 | Whitsunday..... | " 28 |
| Mid-Lent | Mar. 26 | Trinity Sunday..... | June 4 |
| Palm Sunday..... | April 2 | Corpus Christi | " 8 |
| Good Friday..... | " 7 | Advent Sunday..... | Dec. 3 |

JEWISH FESTIVALS.—1882—5642—5643.

| | | |
|-------|--------------|-------------------------------|
| March | 2..... | Fast of Esther. |
| " | 5 & 6..... | Purim. |
| April | 4 & 5..... | First day of Passover. |
| May | 24 & 25..... | Sebuot—Feast of First Fruits. |
| Sept. | 14 | New Year, Anno Mundi 5643. |
| " | 23 | Kipur—Day of Atonement. |
| " | 28 & 29..... | Tabernacles. |
| Dec. | 6 | Hanuca—Feast of Dedication. |

HOLIDAYS OBSERVED IN PUBLIC OFFICES.

| | | | |
|-----------------------|---------|--------------------------|--------|
| Circumcision..... | Jan. 1 | Corpus Christi..... | June 8 |
| Epiphany | " 6 | St. Peter and St. Paul.. | " 29 |
| Annunciation of V. M. | Mar. 25 | Dominion Day..... | July 1 |
| Good Friday | April 7 | All Saints' Day..... | Nov. 1 |
| Ascension Day..... | May 18 | Conception of V. M.... | Dec. 8 |
| Queen's Birth Day.... | " 24 | Christmas Day..... | " 25 |

BANK HOLIDAYS IN ONTARIO.

Sundays, Christmas Day, New Year's Day, Ash Wednesday, Good Friday, Easter Monday, the Queen's Birth Day, Dominion Day, and each day appointed by royal proclamation as a general fast or thanksgiving day.

WEATHER TABLE.

The following table, constructed upon philosophical considerations on the attractions of the sun and moon in their several positions respecting the earth, and confirmed by experience of many years actual observation, furnishes the observer without further trouble, with the knowledge of what kind of weather there is the greatest possibility of succeeding, and that so near the truth, that in very few instances will it be found to fail.

| MOON | SUMMER. | WINTER |
|---|----------------------------------|---|
| If it be New or Full Moon or the Moon entering into the First or Last Quarter, at 12 noon, or between 12 and 2... | Very rainy..... | Snow and rain. |
| 2 and 4, afternoon..... | Changeable.. | Fair and mild. |
| 4 and 6, evening..... | Fair..... | Fair. |
| 6 and 10, "..... | Fair, if wind at N. W..... | Fair and Frosty if wind N. or N.E. |
| 10 and 12, night..... | Rain, if wind at S. or S. W..... | Rain or snow if wind S. or S.W. |
| 12 and 2, morning..... | Fair..... | Fair and frosty. |
| 2 and 4, "..... | Cold frequent showers..... | Hard frost, unless wind S. or S.W. |
| 4 and 6, "..... | Rain..... | Snow and stormy. |
| 6 and 8, "..... | Wind and rain..... | Snow and stormy. |
| 8 and 10, "..... | Changeable..... | Stormy Weather. |
| 10 and 12, "..... | Frequent showers..... | Cold rain if wind W.; snow, if E. Cold, with high winds. |

HERSCHELL'S WEATHER TABLE.

FE,
ent;

5
3
10
9
9
16
14
13
28
4
8

8
29
1
1
8
28

y,
on
al

CITIZENS INSURANCE COMPANY.—LIFE BRANCH.
THIS COMPANY. Agencies

BINDING

RULING

ROBERT MILLER SON & CO.
Book-Binders

— AND —

MANUFACTURERS OF

BLANK ACCOUNT BOOKS

— FOR —

*Merchants, Manufacturers, Railroad,
Bank and other Corporations.*

MAPS AND PLANS MOUNTED.

Counting House and School
Requisites,

INKS, TWINES, WRAPPING PAPERS,

&c. &c. &c.

15 VICTORIA SQUARE,

PRINTING

MONTREAL.

ENGRAVING

**LIFE POLICIES OF EVERY DESCRIPTION ISSUED BY
in all principal towns.**

First
Month.

JANUARY.—31 Days.

Begins on
Sunday.

MOON'S CHANGES.

| PHASES | D. | Halifax. | Quebec. | Montreal. | Toronto. | Twilight. | |
|-------------|----|-----------|-----------|-----------|-----------|-------------|------------|
| | | h. m. | h. m. | h. m. | h. m. | beg's. a.m. | ends. a.m. |
| Full Moon. | 4 | 6 44a.m. | 6 14a.m. | 6 04a.m. | 5 41a.m. | 6 45 | 5 25 |
| Last Quar. | 12 | 11 33a.m. | 11 03a.m. | 10 53a.m. | 10 30a.m. | 6 43 | 5 33 |
| New Moon | 19 | 0 21p.m. | 11 51a.m. | 11 41a.m. | 11 18a.m. | 6 39 | 5 43 |
| First Quar. | 26 | 3 31a.m. | 3 01a.m. | 2 51a.m. | 1 28a.m. | 6 32 | 5 54 |

| DAY. | W. | M. | ANNIVERSARIES, EVENTS, &c. | MONTREAL. | | |
|-----------|----|----|--|-----------|-------|-----------------|
| | | | | SUN | | MOON r. & s. |
| | | | | rises. | sets. | |
| | | | | h. m. | h. m. | |
| Su | 1 | | <i>Sunday after Christmas—Circumcision.</i> | 7 41 | 4 27 | sets. |
| M | 2 | | Capture of Granada, 1492. | 7 41 | 4 27 | 6 5 |
| Tu | 3 | | Archbishop of Paris assassinated, 1857. | 7 41 | 4 28 | 6 52 |
| W | 4 | | Arrest of Hampden and others, 1641-2. | 7 41 | 4 29 | rises. |
| Th | 5 | | Duke of York died, 1827. | 7 41 | 4 30 | 6 4 |
| F | 6 | | <i>Epiphany, or Twelfth Day.</i> | 7 40 | 4 31 | 7 8 |
| S | 7 | | <i>St. Dystaff's Day.</i> | 7 40 | 4 32 | 8 14 |
| Su | 8 | | <i>1st Sunday after Epiphany.</i> | 7 40 | 4 33 | 9 15 |
| M | 9 | | Admiral Earl St. Vincent, born 1734. | 7 40 | 4 34 | 10 12 |
| Tu | 10 | | Mary Mitford, authoress, died 1855. | 7 39 | 4 35 | 11 14 |
| W | 11 | | Schlegel, German critic, died 1829. | 7 39 | 4 36 | morn. |
| Th | 12 | | Duke of Alva, great general, died 1583. | 7 39 | 4 37 | 0 13 |
| F | 13 | | Ethelwulf, 1st king of England, died 857. | 7 39 | 4 38 | 1 17 |
| S | 14 | | Bishop Berkeley died 1753. | 7 38 | 4 40 | 2 21 |
| Su | 15 | | <i>2nd Sunday after Epiphany.</i> | 7 38 | 4 42 | 3 27 |
| M | 16 | | Battle of Corunna, 1809. | 7 38 | 4 44 | 4 32 |
| Tu | 17 | | Lord Lyttleton, poet, born, 1709. | 7 37 | 4 45 | 5 31 |
| W | 18 | | Lima founded by Pizzaro, 1534. | 7 36 | 4 47 | 6 23 |
| Th | 19 | | Great eruption Mount Vesuvius, 1776. | 7 35 | 4 49 | sets. |
| F | 20 | | Commons first repre'd in Eng. Par., 1265. | 7 34 | 4 50 | 6 41 |
| S | 21 | | Louis XVI. beheaded, 1793. | 7 34 | 4 52 | 7 58 |
| Su | 22 | | <i>3rd Sunday after Epiphany.</i> | 7 33 | 4 54 | 9 15 |
| M | 23 | | William Pitt died, 1806. | 7 32 | 4 55 | 10 31 |
| Tu | 24 | | <i>St. Timothy</i> , disciple of St. Paul, died, 97. | 7 31 | 4 56 | 11 43 |
| W | 25 | | <i>St. Paul's Day.</i> | 7 31 | 4 58 | morn. |
| Th | 26 | | Decrees Council of Trent confirmed, 1564. | 7 30 | 4 59 | 0 53 |
| F | 27 | | Greece declared independent, 1822. | 7 29 | 5 01 | 1 59 |
| S | 28 | | Peter the Great died, 1725. | 7 28 | 5 02 | 3 02 |
| Su | 29 | | <i>4th Sunday after Epiphany.</i> | 7 27 | 5 03 | 4 00 |
| M | 30 | | Execution of Charles I., 1649. | 7 25 | 5 04 | 4 49 |
| Tu | 31 | | Prince Edward Charles Stuart died, 1788. | 7 23 | 5 05 | 5 31 |

**THE CITIZENS INSURANCE COMPANY.—ACCIDENT
additional Compensation for Disfigurement,**

6

ADVERTISEMENT.

COMMERCIAL UNION

ASSURANCE COMPANY,

Head Office, 19 & 20 Cornhill, London

CAPITAL - - \$12,500,000

Funds in hand and Invested. over - \$9,000,000
Uncalled Capital - - - - - \$11,250,000

Branch Office for Eastern Canada :

64 St. Francois Xavier St., Cor. Hospital St.

MONTREAL.

Fire Department.

Insurance granted upon Dwelling Houses and Mercantile Risks, including Mills and Manufactories and their contents, at Reasonable Rates.

Life Department.

Terms Liberal—Rates Moderate—Security Perfect—
Bonuses large, having heretofore averaged over 25
per cent. of Premiums paid.

FRED. COLE,

General Agent for Eastern Canada.

BRANCH.—The only Company in America offering without additional Premium.

Second Month.

FEBRUARY.—28 Days.

Begins on Wednesday.

MOON'S CHANGES.

| PHASES. | D. | Halifax. | Quebec. | Montreal. | Toronto. | Twilight. | |
|-------------|----|-----------|----------|-----------|----------|-------------|------------|
| | | h. m. | h. m. | h. m. | h. m. | beg's. a.m. | ends. p.m. |
| Full Moon. | 3 | 1 44a.m. | 1 14a.m. | 1 04a.m. | 0 41a.m. | 8 19 | 6 08 |
| Last Quar. | 11 | 4 20a.m. | 3 50a.m. | 3 40a.m. | 3 17a.m. | 8 08 | 6 19 |
| New Moon. | 17 | 10 36p.m. | 9 56p.m. | 9 46p.m. | 9 33p.m. | 7 59 | 6 29 |
| First Quar. | 24 | 5 17a.m. | 4 47a.m. | 4 37a.m. | 4 14p.m. | 7 47 | 6 40 |

| DAY. | | ANNIVERSARIES, EVENTS, &c. | MONTREAL. | | |
|-----------|----|--|--------------|-------------|---------|
| W. | M. | | SUN | | MOON |
| | | | rises. h. m. | sets. h. m. | r. & s. |
| W | 1 | <i>St. Bridget or St. Bride.</i> | 7 21 | 5 06 | sets. |
| Th | 2 | Candlemass Day. | 7 20 | 5 07 | 6 31 |
| F | 3 | Spanish Inquisition abolished, 1813. | 7 19 | 5 08 | rises. |
| S | 4 | Fort Nicholas destroyed by Allies, 1856. | 7 18 | 5 09 | 6 58 |
| Su | 5 | <i>Septuagesima Sunday.</i> | 7 17 | 5 10 | 7 58 |
| M | 6 | Queen Anne, of England, born, 1665. | 7 15 | 5 11 | 8 57 |
| Tu | 7 | Anne Radcliffe, novelist, died, 1823. | 7 14 | 5 13 | 9 57 |
| W | 8 | Victoria Cross instituted, 1856. | 7 13 | 5 14 | 10 59 |
| Th | 9 | David Rizzio murdered, 1565. | 7 11 | 5 16 | morn. |
| F | 10 | Samuel Prout, artist, died, 1852. | 7 10 | 5 17 | 0 3 |
| S | 11 | Lord Sydenham, Governor of Canada. | 7 08 | 5 19 | 1 8 |
| Su | 12 | <i>Sexagesima Sunday.</i> | 7 06 | 5 21 | 2 11 |
| M | 13 | Massacre of Glencoe, 1691. | 7 04 | 5 23 | 3 10 |
| Tu | 14 | Capt. Cook, R.N., murdered, 1779. | 7 03 | 5 24 | 4 3 |
| W | 15 | Philips, the "Cider poet," died, 1708. | 7 02 | 5 26 | 4 54 |
| Th | 16 | Lindley Murray died, 1826. | 7 00 | 5 28 | 5 33 |
| F | 17 | Partition of Poland, 1772. | 6 59 | 5 29 | sets. |
| S | 18 | Martin Luther died, 1546. | 6 57 | 5 31 | 6 41 |
| Su | 19 | <i>Quinquagesima Sunday.</i> | 6 56 | 5 32 | 7 59 |
| M | 20 | David Garrick born, 1716. | 6 55 | 5 33 | 9 16 |
| Tu | 21 | <i>Shrove Tuesday.</i> | 6 53 | 5 35 | 10 31 |
| W | 22 | <i>Ash Wednesday.</i> | 6 51 | 5 37 | 11 42 |
| Th | 23 | Sir Joshua Reynolds, R.A., died, 1792. | 6 49 | 5 39 | morn. |
| F | 24 | <i>St. Matthias the Apostle.</i> | 6 47 | 5 40 | 0 48 |
| S | 25 | Wallenstein assassinated, 1634. | 6 46 | 5 42 | 1 47 |
| Su | 26 | <i>First Sunday in Lent.</i> | 6 44 | 5 43 | 2 42 |
| M | 27 | John Evelyn, diarist, died, 1706. | 6 42 | 5 45 | 3 27 |
| Tu | 28 | Broussa destroyed by earthquake, 1855. | 6 41 | 5 46 | 4 3 |

CANADA PAPER COMPANY,

(LIMITED),

PAPER-MAKERS

AND

WHOLESALE STATIONERS,

374, 376 & 378 St. Paul Street,

MONTREAL.

MILLS AT SHERBROOKE, WINDSOR and PORTNEUF, P.Q.

WEBSTER.

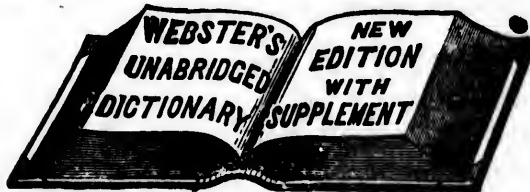

Get The Standard.

GET WEBSTER'S UNABRIDGED, containing 118,000 Words, 3000 Engravings, and a New Biographical Dictionary.
THE authority in the Gov't Printing Office,—32,000 copies in Public Schools,—sale 20 times as large as the sale of any other.
BEST in Definitions, Pronunciation, Etymology, Synonyms, Tables. Best for FAMILIES and best for SCHOOLS.

Published by G. & C. MERRIAM, Springfield, Mass.

From the London Quarterly Review. "It is THE BEST PRACTICAL ENGLISH DICTIONARY EXISTANT." From the London Times, "The best and most useful Dictionary of the English language ever published." From Lord Brougham, "A necessity for every educated man."

Household Risks specially desired, for which low figures in all principal towns.

| Third Month. | | MARCH.—31 Days. | | | | | Begins on Wednesday. | |
|-----------------|----|------------------------|----------|-----------|----------|-----------|----------------------|--|
| MOON'S CHANGES. | | | | | | | | |
| PHASES. | | Halifax. | Quebec. | Montreal. | Toronto. | Twilight. | | |
| | | h. m. | h. m. | h. m. | h. m. | beg's. | ends. | |
| D. | | | | | | a.m. | p.m. | |
| Full Moon. | 4 | 8 26p.m. | 7 56p.m. | 7 46p.m. | 7 33p.m. | 7 32 | 6 51 | |
| Last Quar. | 12 | 5 14p m. | 4 44p.m. | 4 34p.m. | 4 11p.m. | 7 17 | 7 02 | |
| New Moon. | 19 | 8 04a.m. | 7 34a.m. | 7 24a.m. | 7 01a.m. | 7 04 | 7 12 | |
| First Quar. | 26 | 9 19a.m. | 8 49a.m. | 8 39a.m. | 8 16a.m. | 6 51 | 7 20 | |

| DAY. | | ANNIVERSARIES, EVENTS, &c. | MONTREAL. | | |
|------|----|---|-----------|-------|---------|
| W. | M. | | SUN | | MOON |
| | | | rises. | sets. | r. & s. |
| | | | h. m. | h. m. | |
| W | 1 | <i>St. David's Day.</i> | 6 37 | 5 47 | sets. |
| Th | 2 | Pope Leo XIII. born, 1810. | 6 35 | 5 48 | 4 35 |
| F | 3 | Copley Fielding, artist, died, 1855. | 6 34 | 5 49 | 5 4 |
| S | 4 | Sultan Saladin died, 1193. | 6 32 | 5 51 | rises. |
| Su | 5 | <i>Second Sunday in Lent.</i> | 6 30 | 5 53 | 6 48 |
| M | 6 | Michael Angelo born, 1474. | 6 28 | 5 54 | 7 49 |
| Tu | 7 | Bishop Wilson, the Good, died, 1755. | 6 26 | 5 55 | 8 51 |
| W | 8 | William III. of England died, 1702. | 6 24 | 5 56 | 9 54 |
| Th | 9 | Czar Alexander III. born, 1845. | 6 22 | 5 57 | 10 57 |
| F | 10 | Prince of Wales married, 1863. | 6 20 | 6 00 | morn. |
| S | 11 | Tasso, Italian poet, born, 1544. | 6 19 | 6 01 | 0 0 |
| Su | 12 | <i>Third Sunday in Lent.</i> | 6 17 | 6 02 | 0 56 |
| M | 13 | Planet Uranus discovered, 1781. | 6 15 | 6 04 | 1 52 |
| Tu | 14 | Admiral Byng shot, 1757. | 6 12 | 6 06 | 2 39 |
| W | 15 | Kotzebne, dramatist, died, 1819. | 6 11 | 6 07 | 3 24 |
| Th | 16 | Duchess of Kent died, 1861. | 6 09 | 6 09 | 4 1 |
| F | 17 | <i>St. Patrick's Day.</i> | 6 07 | 6 10 | 4 37 |
| S | 18 | <i>St. Edward,</i> King of Eng., martyred, 978. | 6 05 | 6 11 | 5 10 |
| Su | 19 | <i>Fourth Sunday in Lent.</i> | 6 04 | 6 12 | sets. |
| M | 20 | Sir Isaac Newton died, 1727. | 6 02 | 6 13 | 8 3 |
| Tu | 21 | Cramner burnt at Oxford, 1556. | 6 00 | 6 14 | 9 17 |
| W | 22 | Goethe, poet, died, 1832. | 5 58 | 6 16 | 10 26 |
| Th | 23 | | 5 56 | 6 17 | 11 32 |
| F | 24 | Queen Elizabeth of England died, 1603. | 5 54 | 6 18 | morn. |
| S | 25 | <i>Lady Day. The Annunciation.</i> | 5 53 | 6 19 | 0 28 |
| Su | 26 | <i>Fifth Sunday in Lent.</i> | 5 51 | 6 20 | 1 18 |
| M | 27 | War declared with Russia, 1854. | 5 49 | 6 22 | 2 9 |
| Tu | 28 | Raffaelle, painter, died, 1520. | 5 46 | 6 24 | 2 35 |
| W | 29 | Emanuel Swedenborg died, 1772. | 5 44 | 6 25 | 3 05 |
| Th | 30 | Sir Henry Wotton died, 1568. | 5 42 | 6 26 | 3 31 |
| F | 31 | J. C. Calhoun, U.S. statesman, died, 1850. | 5 41 | 6 27 | 3 57 |

LYMAN'S
STANDARD BLUE-BLACK
WRITING FLUID
AND
COPYING INK,

ARE SCIENTIFICALLY PREPARED,
ARE WARRANTED TO BE PERMANENT IN COLOR,
AND FREE FLOWING.

DO NOT CORRODE THE PEN.

Handsomely put up in English
stoneware bottles ;

QUARTS, PINTS AND HALF-PINTS, IMPERIAL MEASURE.

PREPARED ONLY BY

LYMAN, SONS & CO.,
MONTREAL.

MY IN
ident:

MANAGEMENT & LIBERALITY TO POLICY HOLDERS.
GERALD E. HART, General Manager.

Fourth
Month.

APRIL.—30 Days.

Begins on
Saturday.

MOON'S CHANGES.

| PHASES. | D. | Halifax. | Quebec. | Montreal. | Toronto. | Twilight. | |
|-------------|----|----------|----------|-----------|----------|-----------|-------|
| | | h. m. | h. m. | h. m. | h. m. | beg's. | ends. |
| Full Moon. | 3 | 1 33p.m. | 1 03p.m. | 0 53p.m. | 0 40p.m. | 6 35 | 7 31 |
| Last Quar. | 11 | 2 04a.m. | 1 34a.m. | 1 24a.m. | 1 01a.m. | 6 21 | 7 40 |
| New Moon. | 17 | 5 12p.m. | 4 42p.m. | 4 32p.m. | 4 09p.m. | 6 12 | 7 47 |
| First Quar. | 25 | 2 30a.m. | 2 00a.m. | 1 50a.m. | 1 27a.m. | 5 58 | 7 58 |

| DAY. | W. | M. | ANNIVERSARIES, EVENTS, &c. | MONTREAL. | | |
|------|----|----|---|-----------|-------|---------|
| | | | | SUN. | | MOON. |
| | | | | rises. | sets. | r. & s. |
| S | | 1 | <i>All Fools' Day.</i> | 5 39 | 6 29 | 4 21 |
| Su | | 2 | <i>Palm Sunday.</i> | 5 37 | 6 30 | 4 45 |
| M | | 3 | Washington Irving born, 1783. | 5 35 | 6 31 | rises. |
| Tu | | 4 | Marshal Massena died, 1814. | 5 33 | 6 32 | 7 46 |
| W | | 5 | John Stow, antiquarian, died, 1605. | 5 32 | 6 33 | 8 50 |
| Th | | 6 | Maundy Thursday. | 5 30 | 6 34 | 9 52 |
| F | | 7 | <i>Good Friday.</i> | 5 28 | 6 35 | 10 51 |
| S | | 8 | Fiji Island ceded to Britain, 1874. | 5 27 | 6 36 | 11 46 |
| Su | | 9 | <i>Easter Sunday.</i> | 5 25 | 6 37 | morn. |
| M | | 10 | Battle of Toulouse, 1814. | 5 23 | 6 38 | 0 37 |
| Tu | | 11 | Battle of Ravenna, 1512. | 5 21 | 6 40 | 1 20 |
| W | | 12 | Dr. Young, poet, died, 1765. | 5 19 | 6 42 | 2 00 |
| Th | | 13 | Sir H. de la Beche, geologist, died, 1855. | 5 18 | 6 43 | 2 33 |
| F | | 14 | Warwick, the King Maker, killed, 1471. | 5 16 | 6 44 | 3 07 |
| S | | 15 | John Bell, eminent surgeon, died, 1820. | 5 15 | 6 45 | 3 37 |
| Su | | 16 | <i>Low Sunday.</i> | 5 14 | 6 46 | 4 06 |
| M | | 17 | Bishop Stillingfleet born, 1635. | 5 12 | 6 47 | sets. |
| Tu | | 18 | Erasmus Darwin, poet, died, 1802. | 5 10 | 6 49 | 8 3 |
| W | | 19 | Livingstone's funeral, 1874. | 5 08 | 6 50 | 9 14 |
| Th | | 20 | Cromwell dissolved Rump Parliam't, 1653. | 5 06 | 6 52 | 10 15 |
| F | | 21 | Brazil discovered, 1500. | 5 05 | 6 53 | 11 9 |
| S | | 22 | T. H. Bailey, lyrical poet, 1839. | 5 03 | 6 54 | 11 56 |
| Su | | 23 | <i>Second Sunday aft. Easter. St. George.</i> | 5 01 | 5 55 | morn. |
| M | | 24 | Daniel Defoe died, 1731. | 5 00 | 6 56 | 0 34 |
| Tu | | 25 | <i>St. Mark, Evangelist.</i> | 4 58 | 6 58 | 1 05 |
| W | | 26 | David Hume, historian, born, 1711. | 4 57 | 6 59 | 1 33 |
| Th | | 27 | Thomas Stothard, R.A., artist, died, 1834. | 4 56 | 7 00 | 1 59 |
| F | | 28 | Mutiny of the "Bounty," 1789. | 4 54 | 7 01 | 2 26 |
| S | | 29 | Peace with Russia, 1856. | 4 51 | 7 03 | 2 48 |
| Su | | 30 | <i>Third Sunday after Easter.</i> | 4 49 | 7 05 | 3 13 |

D

OR,

f.

.

E.

CAMPBELL'S
QUININE WINE

AN INVIGORATING
AGREEABLE
AND GENTLY
STIMULATING
TONIC

DIRECTIONS:
A WINE GLASS FULL
THREE TIMES A DAY
BEFORE MEALS

CINCHONA

A specific in cases of Dyspepsia, Loss
of Appetite, Nervous Debility, Slow
Digestion, and a certain preventive of
Fever and Ague.

PREPARED ONLY AT THE
MEDICAL HALL,
MONTREAL.

branch.
onomy

Separated by Act of Parliament.—Undoubted Security
practised.—Agencies in all principal towns.

| Fifth Month. | | MAY.—31 Days. | | | | | | Begins on Monday, | |
|-----------------|----|---------------|----------|-----------|----------|-----------|-------|-------------------|--|
| MOON'S CHANGES. | | | | | | | | | |
| PHASES. | | Halifax. | Quebec. | Montreal. | Toronto. | Twilight. | | | |
| | | h. m. | h. m. | h. m. | h. m. | beg's. | | ends. | |
| D. | | h. m. | h. m. | h. m. | h. m. | a. m. | p. m. | | |
| Full Moon. | 8 | 4 17a.m. | 3 47a.m. | 3 37a.m. | 3 14a.m. | 5 46 | 8 09 | | |
| Last Quar. | 10 | 8 21a.m. | 7 51a.m. | 7 41a.m. | 7 18a.m. | 5 36 | 8 18 | | |
| New Moon. | 17 | 3 09a.m. | 2 49a.m. | 2 39a.m. | 2 16a.m. | 5 26 | 8 26 | | |
| First Quar. | 24 | 8 15p.m. | 7 45p.m. | 7 35p.m. | 7 12p.m. | 5 20 | 8 34 | | |

| DAY. | | ANNIVERSARIES, EVENTS, &c. | MONTREAL. | | | | |
|-----------|----|--|-----------|-------|---------|--------|--|
| W. | M. | | SUN. | | MOON. | | |
| | | | rises. | sets. | r. & s. | | |
| | | | | h. m. | h. m. | | |
| M | 1 | <i>St. Philip and St. James the Less.</i> | | 4 48 | 7 06 | 3 38 | |
| Tu | 2 | Meyerbeer, composer, died, 1864. | | 4 47 | 7 08 | 4 41 | |
| W | 3 | Jamaica discovered, 1494. | | 4 46 | 7 09 | rises. | |
| Th | 4 | Dr. Livingstone died, 1873. | | 4 45 | 7 10 | 7 48 | |
| F | 5 | Empress Eugenie born, 1826. | | 4 43 | 7 11 | 8 51 | |
| S | 6 | Cornelius Jansen, theologian, died, 1638, | | 4 41 | 7 12 | 9 54 | |
| Su | 7 | <i>Fourth Sunday after Easter.</i> | | 4 39 | 7 14 | 10 53 | |
| M | 8 | John Stuart Mill died, 1873. | | 4 38 | 7 15 | 11 49 | |
| Tu | 9 | Surrender of General Lee, 1865. | | 4 37 | 7 16 | morn. | |
| W | 10 | Indian Mutiny commenced, 1857. | | 4 36 | 7 18 | 0 40 | |
| Th | 11 | Napoleon signed his first abdication, 1814. | | 4 34 | 7 19 | 1 23 | |
| F | 12 | Pope Pius IX. born, 1792. | | 4 33 | 7 20 | 2 01 | |
| S | 13 | Great Fire at Poonah, 1878. | | 4 32 | 7 21 | 2 35 | |
| Su | 14 | <i>Rogation Sunday.</i> | | 4 30 | 7 23 | 2 08 | |
| M | 15 | Daniel O'Connell died, 1847. | | 4 28 | 7 24 | 3 37 | |
| Tu | 16 | Mrs. Hemans, poet, died, 1835. | | 4 27 | 7 25 | 4 07 | |
| W | 17 | Robert Browning, poet, died, 1812. | | 4 26 | 7 26 | 3 47 | |
| Th | 18 | <i>Ascension Day. Holy Thursday.</i> | | 4 25 | 7 27 | 4 07 | |
| F | 19 | Opening of the Languedoc Canal, 1681. | | 4 24 | 7 28 | sets. | |
| S | 20 | Christopher Columbus died, 1506. | | 4 23 | 7 29 | 8 04 | |
| Su | 21 | <i>Sunday after Ascension.</i> | | 4 22 | 7 30 | 9 15 | |
| M | 22 | Mutiny at Nore. 1797. | | 4 21 | 7 31 | 10 16 | |
| Tu | 23 | Sir John Franklin sailed, 1845. | | 4 21 | 7 33 | 11 10 | |
| W | 24 | <i>Queen Victoria. of England.</i> born, 1819. | | 4 20 | 7 34 | 11 55 | |
| Th | 25 | General Todleben, Russia, born. 1818. | | 4 20 | 7 34 | morn. | |
| F | 26 | Sultan deposed the Khedive, 1878. | | 4 19 | 7 35 | 0 34 | |
| S | 27 | Fort George taken, 1814. | | 4 18 | 7 36 | 1 06 | |
| Su | 28 | <i>Pentecost. Whit Sunday.</i> | | 4 16 | 7 37 | 1 35 | |
| M | 29 | Arctic Expedition sailed, 1875. | | 4 16 | 7 38 | 2 00 | |
| Tu | 30 | Voltaire died, 1778. | | 4 15 | 7 39 | 2 25 | |
| W | 31 | Grimaldi, comedian, died, 1837. | | 4 14 | 7 40 | 2 49 | |

**THE CITIZENS INSURANCE COMPANY. — ACCIDENT
COMPENSATED. WEEKLY RELIEF**

14

ADVERTISEMENT.

DRYSDALE'S
Book & Stationery Warehouse,

WILLIAM DRYSDALE & CO.
BOOKSELLERS,
Stationers & Periodical Agents,
232 St. James Street,
Bill and Postage Stamps **MONTREAL.**

J. THEO. ROBINSON
Printer and Publisher,

54 ST. FRANCOIS XAVIER STREET,
MONTREAL.

**PRINTING of every description executed with
neatness and despatch. Orders by Mail
promptly attended to.**

BRANCH—PERSONAL INJURIES, DEATH BY ACCIDENT AFFORDED. Agencies in all principal towns

Sixth Month.

JUNE.—30 Days.

Begins on Thursday.

MOON'S CHANGES.

| PHASES. | D. | Halifax. | Quebec. | Montréal. | Toronto. | Twilight. | |
|-------------|----|----------|----------|-----------|-----------|-----------|-------|
| | | h. m. | h. m. | h. m. | h. m. | beg's. | ends. |
| Full Moon. | 1 | 4 19p.m. | 3 49p.m. | 3 39p.m. | 3 16a.m. | 5 14 | 8 40 |
| Last Quar. | 8 | 0 56p.m. | 0 26p.m. | 0 16p.m. | 11 53a.m. | 5 12 | 8 46 |
| New Moon. | 15 | 2 19p.m. | 1 49p.m. | 1 39p.m. | 1 13p.m. | 5 11 | 8 50 |
| First Quar. | 23 | 1 47p.m. | 1 17p.m. | 1 07p.m. | 0 44p.m. | 5 12 | 8 52 |

| DAYS. | W. | M. | ANNIVERSARIES, EVENTS, &c. | MONTREAL. | | |
|-----------|----|----|---|-----------|-------|---------|
| | | | | SUN | | MOON |
| | | | | rises. | sets. | r. & s. |
| Th | 1 | | Lord Howe's naval victory, 1794. | 4 14 | 7 40 | rises. |
| F | 2 | | Gordon Riots, London, 1780. | 4 14 | 7 41 | 8 28 |
| S | 3 | | Rodney bombarded Havre, 1759. | 4 14 | 7 42 | 9 19 |
| Su | 4 | | <i>Trinity Sunday.</i> | 4 13 | 7 43 | 10 00 |
| M | 5 | | Battle of Stoney Creek, 1813. | 4 12 | 7 43 | 10 37 |
| Tu | 6 | | Alexander the Great born, B.C. 356. | 4 12 | 7 44 | 11 10 |
| W | 7 | | B'p Warburton, Shaksp'e com'r, d'd, 1779. | 4 12 | 7 45 | 11 40 |
| Th | 8 | | <i>Corpus Christi.</i> Mohammed died, 632. | 4 12 | 7 46 | morn. |
| F | 9 | | Louis XVII., of France, died, 1795. | 4 12 | 7 46 | 0 09 |
| S | 10 | | James, P. of W., the Pretender, born, 1688. | 4 11 | 7 47 | 0 40 |
| Su | 11 | | <i>First Sun. aft. Trinity. St. Barnabas.</i> | 4 11 | 7 47 | 1 12 |
| M | 12 | | William Collins, poet, died, 1759. | 4 11 | 7 48 | 1 46 |
| Tu | 13 | | Battle of Marengo, 1800. | 4 11 | 7 49 | 2 27 |
| W | 14 | | Insurrection of Wat Tyler, 1381. | 4 11 | 7 49 | 3 13 |
| Th | 15 | | Montreal retaken by the British, 1776. | 4 11 | 7 49 | sets. |
| F | 16 | | Duke of Marlborough died, 1722. | 4 11 | 7 50 | 8 23 |
| S | 17 | | Battle of Bunker Hill, 1775. | 4 11 | 7 51 | 9 01 |
| Su | 18 | | <i>Second Sunday after Trinity.</i> | 4 11 | 7 51 | 9 35 |
| M | 19 | | Magna Charta signed, 1215. | 4 11 | 7 51 | 10 03 |
| Tu | 20 | | William IV., of England, died, 1837. | 4 11 | 7 51 | 10 30 |
| W | 21 | | Edward III., of England, died, 1377. | 4 11 | 7 51 | 10 53 |
| Th | 22 | | Battle of Morat, (sanguinary), 1476. | 4 12 | 7 52 | 11 15 |
| F | 23 | | Russians invade Kars, 1855. | 4 12 | 7 52 | 11 40 |
| S | 24 | | Newfoundland discovered, 1494. | 4 12 | 7 52 | morn. |
| Su | 25 | | <i>Third Sunday after Trinity.</i> | 4 12 | 7 52 | 0 06 |
| M | 26 | | George IV., of England, died, 1830. | 4 12 | 7 52 | 0 35 |
| Tu | 27 | | John Murray, publisher, died, 1843. | 4 13 | 7 52 | 1 10 |
| W | 28 | | Victoria crowned Queen of England, 1838. | 4 14 | 7 52 | 1 50 |
| Th | 29 | | Henry Clay, U.S. statesman, died, 1852. | 4 14 | 7 52 | 2 41 |
| F | 30 | | Rome captured by the French, 1849. | 4 15 | 7 52 | 3 38 |

THE CITIZENS INSURANCE CO.—\$142,000 deposited with
Canadian Government.—Agencies in all principal towns.

16

ADVERTISEMENT,

EAGLE FOUNDRY.

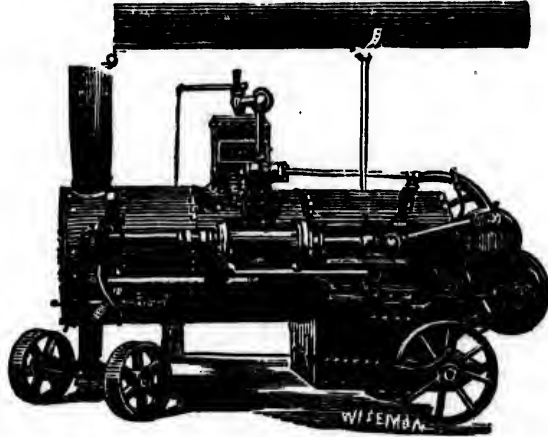

GEORGE BRUSH,

14 to 34

King & Queen Streets, Montreal,

Maker of

STEAM ENGINES

Steam Boilers, Hoisting Engines, Steam
Pumps, Circular Saw Mills, Bark
Mills, Water Wheels, Mill
Gearing, Hangers & Pulleys, Hand
and Power Hoists for Warehouses, &c , &c.

ALSO, SOLE MANUFACTURER OF
BLAKE'S "CHALLENGE" STONE BREAKER,
Baragwanath Patent Feed Water Heater.

AND AGENT FOR

"Water's" Perfect Steam Engine Governors, and
"Heald & Sisco's" Centrifugal Pumps.

TE

S
M

Ful
Las
New
Firs
Ful

DA
W.

S

Su

M

Tu

W

Th

F

S

Su

M

Tu

W

Th

F

S

Su

M

Tu

W

Th

F

S

Su

M

Tu

W

Th

F

S

Su

M

THE CITIZENS INSURANCE COMPANY.—Fire, Life and Accident.—Capital, \$1,188,000.

Seventh Month.

JULY.—31 Days.

Begins on Saturday.

MOON'S CHANGES.

| PHASES. | D. | Halifax. | Quebec. | Montreal | Toronto. | Twilight. | |
|-------------|----|----------|----------|----------|----------|-----------|-------|
| | | h. m. | h. m. | h. m. | h. m. | beg's. | ends. |
| Full Moon. | 1 | 1 54a.m. | 1 24a.m. | 1 14a.m. | 0 53a.m. | 3 16 | 8 52 |
| Last Quar. | 7 | 5 38p.m. | 5 08p.m. | 4 58p.m. | 4 36p.m. | 3 20 | 8 50 |
| New Moon. | 15 | 2 47a.m. | 2 17a.m. | 2 07a.m. | 1 44a.m. | 3 26 | 8 46 |
| First Quar. | 23 | 6 03a.m. | 5 33a.m. | 5 23a.m. | 5 00a.m. | 3 33 | 8 39 |
| Full Moon. | 30 | 9 48a.m. | 9 18a.m. | 9 08a.m. | 8 45a.m. | 3 40 | 8 30 |

| DAY. | W. | M. | ANNIVERSARIES, EVENTS, &c. | MONTREAL. | | |
|------|----|----|---|---------------|---------------|---------|
| | | | | SUN | | MOON |
| | | | | rises. | sets. | r. & s. |
| S | 1 | | <i>Dominion Day.</i> | h. m. 4 16 | h. m. 7 52 | rises. |
| Su | 2 | | <i>Fourth Sunday after Trinity.</i> | 4 17 | 7 51 | 8 36 |
| M | 3 | | Dog Days begin. | 4 17 | 7 51 | 9 12 |
| Tu | 4 | | American Independence, 1776. | 4 17 | 7 51 | 9 46 |
| W | 5 | | French take Algiers, 1830. | 4 18 | 7 50 | 10 15 |
| Th | 6 | | Granville Sharpe, philanthropist, d'd, 1813 | 4 19 | 7 50 | 10 46 |
| F | 7 | | R. B. Sheridan, died, 1816. | 4 20 | 7 50 | 11 17 |
| S | 8 | | Siege of Gibraltar, 1779. | 4 21 | 7 49 | 11 50 |
| Su | 9 | | <i>Fifth Sunday after Trinity.</i> | 4 21 | 7 49 | morn. |
| M | 10 | | R. Observatory, Greenwich, founded, 1675. | 4 22 | 7 48 | 0 28 |
| Tu | 11 | | Battle of Lake Champlain, 1814. | 4 22 | 7 48 | 1 11 |
| W | 12 | | Crimea evacuated by Allies, 1856. | 4 23 | 7 47 | 2 00 |
| Th | 13 | | Lingard, historian, died; 1851. | 4 24 | 7 47 | 2 54 |
| F | 14 | | The Bastille stormed, 1789. | 4 25 | 7 47 | 3 54 |
| S | 15 | | <i>St. Swithin's Day.</i> | 4 26 | 7 46 | sets. |
| Su | 16 | | <i>Sixth Sunday after Trinity.</i> | 4 27 | 7 45 | 8 06 |
| M | 17 | | Earl Grey, reformer, died, 1845. | 4 28 | 7 44 | 8 34 |
| Tu | 18 | | Petrarch, Italian poet, died, 1374. | 4 29 | 7 44 | 8 58 |
| W | 19 | | John Playfair, geologist, died, 1819. | 4 30 | 7 43 | 9 22 |
| Th | 20 | | John Sterling, poet, born, 1806. | 4 30 | 7 42 | 9 45 |
| F | 21 | | Battle of Bull Run, 1861. | 4 31 | 7 41 | 10 11 |
| S | 22 | | Battle of Salamanca, 1812. | 4 32 | 7 40 | 10 38 |
| Su | 23 | | <i>Seventh Sunday after Trinity.</i> | 4 33 | 7 39 | 11 10 |
| M | 24 | | Don Carlos died in prison, 1568. | 4 34 | 7 38 | 11 46 |
| Tu | 25 | | <i>St. James the Great, Apostle.</i> | 4 35 | 7 37 | morn. |
| W | 26 | | <i>St. Anne, mother of the Virgin.</i> | 4 36 | 7 36 | 0 31 |
| Th | 27 | | Julius Cæsar landed in England, B.C. 55. | 4 37 | 7 36 | 1 24 |
| F | 28 | | Tenth Thermidor, 1794. | 4 38 | 7 35 | 2 25 |
| S | 29 | | Wilberforce, the Good, died, 1833. | 4 39 | 7 33 | 3 34 |
| Su | 30 | | <i>Eighth Sunday after Trinity.</i> | 4 40 | 7 32 | rises. |
| M | 31 | | Ignatius Loyala died, 1556. | 4 42 | 7 30 | 7 45 |

BAYLIS MANUFACTURING CO.

MANUFACTURERS OF

Varnishes, Japans, White Lead,

Colored Paints, Dry Colors,

MACHINERY OILS & AXLE GREASE

AND DEALERS IN

Painters' and Printers' Materials
Generally.

PRINTING INK

For Newspaper and Job Printing, *of which this
Book is a Specimen.*

MANUFACTURED BY THE

BAYLIS MANUFACTURING CO.

MONTREAL.

AL
G
La
N
Fi
Fu
w
Tu
W
Th
F
S
Su
M
Tu
W
Th
F
S
Su
M
Tu
W
Th
F
S
Su
M
Tu
W
Th
F
S
Su
M
Tu
W
Th

LIFE,
ident;

AND ACCIDENT.—CAPITAL, . . . \$1,188,000.
GERALD E. HART, General Manager.

Eighth
Month,

AUGUST.—31 Days.

Begins on
Tuesday,

MOON'S CHANGES.

| PHASES. | D. | Halifax. | Quebec. | Montreal. | Toronto. | Twilight. | |
|-------------|----|-----------|-----------|-----------|-----------|-----------|-------|
| | | h. m. | h. m. | h. m. | h. m. | beg's. | ends. |
| Last Quar. | 5 | 11 59p.m. | 11 29p.m. | 11 19p.m. | 10 56p.m. | 3 50 | 8 22 |
| New Moon. | 13 | 4 56p.m. | 4 26p.m. | 4 16p.m. | 3 53p.m. | 3 58 | 8 10 |
| First Quar. | 21 | 8 41p.m. | 8 11p.m. | 8 01p.m. | 7 38p.m. | 4 07 | 7 59 |
| Full Moon. | 28 | 5 05p.m. | 4 35p.m. | 4 25p.m. | 4 01p.m. | 4 15 | 7 47 |

| DAY. | W. | M. | ANNIVERSARIES, EVENTS, &c. | MONTREAL. | | |
|-----------|----|----|--|-----------|-------|--------|
| | | | | SUN | | MOON |
| | | | | rises. | sets. | |
| | | | | h. m. | h. m. | |
| Tu | 1 | | <i>Lammas Day.</i> | 4 44 | 7 28 | rises. |
| W | 2 | | Reciprocity Treaty ratified, 1854. | 4 46 | 7 25 | 8 47 |
| Th | 3 | | Columbus' first voyage, 1492. | 4 47 | 7 25 | 9 18 |
| F | 4 | | Battle of Saragossa, 1808. | 4 48 | 7 24 | 9 51 |
| S | 5 | | Admiral Lord Howe died, 1799. | 4 49 | 7 23 | 10 28 |
| Su | 6 | | <i>Ninth Sunday after Trinity.</i> | 4 50 | 7 22 | 11 10 |
| M | 7 | | Leonidas slain at Thermopylæ, B.C., 480. | 4 51 | 7 20 | 11 59 |
| Tu | 8 | | Thomas Crofton Croker died, 1854. | 4 52 | 7 18 | morn. |
| W | 9 | | Madame Vestris died, 1856. | 4 53 | 7 17 | 0 50 |
| Th | 10 | | Greenwich Observatory founded, 1675. | 4 54 | 7 16 | 1 46 |
| F | 11 | | Betterton, actor, died, 1635. | 4 55 | 7 14 | 2 45 |
| S | 12 | | Lord Castlereagh died by own hand, 1822. | 4 57 | 7 12 | 3 46 |
| Su | 13 | | <i>Tenth Sunday after Trinity.</i> | 4 58 | 7 10 | sets. |
| M | 14 | | George Coleman, dramatist, died, 1794. | 5 00 | 7 08 | 7 02 |
| Tu | 15 | | Napoleon Bonaparte born, 1769. | 5 01 | 7 07 | 7 25 |
| W | 16 | | Ths. Fuller, divine and author, died, 1661. | 5 02 | 7 05 | 7 50 |
| Th | 17 | | Frederic II., of Prussia, died, 1786. | 5 03 | 7 04 | 8 16 |
| F | 18 | | James Beattie, poet, died, 1803. | 5 04 | 7 02 | 8 40 |
| S | 19 | | Robert Bloomfield, poet, died, 1823. | 5 05 | 7 01 | 9 09 |
| Su | 20 | | <i>Eleventh Sun. aft. Trinity. St. Bernard</i> | 5 07 | 6 59 | 9 43 |
| M | 21 | | Lady Mary Wortley Montagu died, 1762. | 5 08 | 6 58 | 10 22 |
| Tu | 22 | | Battle of Bosworth, 1485. | 5 10 | 6 56 | 11 12 |
| W | 23 | | William Wallace, Scottish hero, died, 1305 | 5 11 | 6 54 | morn. |
| Th | 24 | | <i>St. Bartholomew, Apostle.</i> | 5 12 | 6 52 | 0 06 |
| F | 25 | | Thomas Chatterton, poet, died, 1770. | 5 13 | 6 50 | 1 09 |
| S | 26 | | Battle of Crecy, 1346. | 5 14 | 6 48 | 2 21 |
| Su | 27 | | <i>Twelfth Sunday after Trinity.</i> | 5 15 | 6 47 | 3 36 |
| M | 28 | | <i>St. Augustine, 430.</i> | 5 17 | 6 45 | 4 54 |
| Tu | 29 | | John Locke, philosopher, born, 1632. | 5 18 | 6 43 | rises |
| W | 30 | | Sultan Soliman, the Magnificent, d'd, 1566. | 5 19 | 6 41 | 7 18 |
| Th | 31 | | Henry V., of England, died, 1422. | 5 20 | 6 40 | 7 51 |

0.

ad,

ASE

s

K

s

CO.

TEES & CO.



Manufacturers

OF

OFFICE

DESKS

AND

SCHOOL

DESKS.

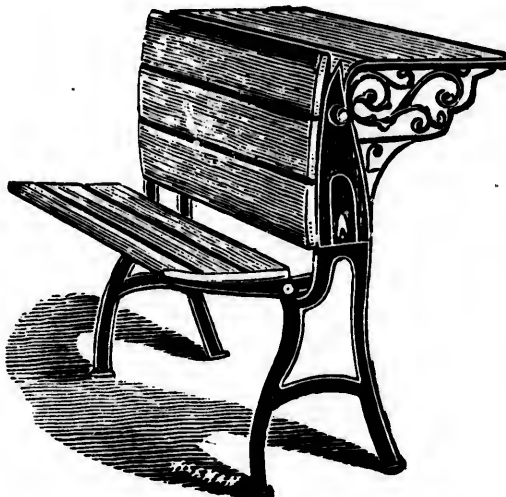

SEND FOR

Catalogue.

11 St. Bonaventure Street, Montreal.

LIFE
in a
M
Las
New
Fire
Full
DA
W.
F
S
Su
M
Tu
W
Th
F
S
Su
M
Tu
W
Th
F
S
Su
M
Tu
W
Th
F
S
Su
M
Tu
W
Th
F
S

ANCH.
gencies

LIFE POLICIES OF EVERY DESCRIPTION ISSUED BY
in all principal tow

| Ninth Month. | | SEPTEMBER.—30 Days. | | | | | Begins on Friday. | |
|-----------------|----|----------------------------|----------|-----------|-----------|--------------|-------------------|------|
| MOON'S CHANGES. | | | | | | | | |
| PHASES. | | Halifax. | Quebec. | Montreal. | Toronto. | Twilight. | | |
| | | h. m. | h. m. | h. m. | h. m. | beg's. ends. | | |
| D. | | | | | | a.m. | | p.m. |
| Last Quar. | 4 | 9 13a.m. | 8 43a.m. | 8 33a.m. | 8 10a.m. | 4 26 | | 7 32 |
| New Moon. | 12 | 8 45a.m. | 8 15a.m. | 8 05a.m. | 8 42a.m. | 4 35 | | 7 18 |
| First Quar. | 20 | 9 14a.m. | 9 34a.m. | 9 24a.m. | 8 11a.m. | 4 45 | | 7 00 |
| Full Moon. | 27 | 0 56a.m. | 0 26a.m. | 0 16a.m. | 11 53p.m. | 4 53 | | 4 47 |

| DAY. | | ANNIVERSARIES, EVENTS, &c. | MONTREAL. | | |
|-----------|----|--|-----------|-------|---------|
| W. | M. | | SUN | | MOON |
| | | | rises. | sets. | r. & s. |
| F | 1 | <i>St. Giles.</i> Battle of Sedan, 1870. | 5 22 | 6 38 | 8 28 |
| S | 2 | Great Fire in London, 1666. | 5 23 | 6 36 | 9 10 |
| Su | 3 | <i>Thirteenth Sunday after Trinity.</i> | 5 25 | 6 34 | 9 56 |
| M | 4 | French Republic declared, 1870. | 5 26 | 6 32 | 10 47 |
| Tu | 5 | Louis XIV., of France, born, 1638. | 5 27 | 6 30 | 11 42 |
| W | 6 | Jean Baptiste Colbert died 1683. | 5 28 | 6 28 | morn. |
| Th | 7 | Dr. Johnson, lexicographer, born, 1709. | 5 30 | 6 26 | 0 42 |
| F | 8 | <i>Nativity of the B. V. Mary.</i> | 5 31 | 6 24 | 1 42 |
| S | 9 | Sebastapol taken, 1855. | 5 33 | 6 22 | 2 41 |
| Su | 10 | <i>Fourteenth Sunday after Trinity.</i> | 5 34 | 6 20 | 3 41 |
| M | 11 | David Ricardo, died, 1823. | 5 35 | 6 18 | 4 40 |
| Tu | 12 | Lord Chancellor Thurlow died, 1806. | 5 36 | 6 16 | sets. |
| W | 13 | Quebec taken, 1759—Wolfe killed. | 5 37 | 6 14 | 6 18 |
| Th | 14 | Duke of Wellington died, 1852. | 5 38 | 6 12 | 6 45 |
| F | 15 | Open'g of Liverp'l & Manchester Ry., 1830. | 5 39 | 6 11 | 7 14 |
| S | 16 | Moscow burnt—Retreat of Napoleon, 1812. | 5 40 | 6 09 | 7 46 |
| Su | 17 | <i>Fifteenth Sunday after Trinity.</i> | 5 41 | 6 07 | 8 23 |
| M | 18 | William Hazlitt, author, died, 1830. | 5 42 | 6 04 | 9 06 |
| Tu | 19 | Battle of Poitiers, 1356. | 5 44 | 6 02 | 9 57 |
| W | 20 | Delhi captured, 1857. | 5 45 | 6 00 | 10 55 |
| Th | 21 | <i>St. Matthew,</i> Evangelist. | 5 46 | 5 59 | morn. |
| F | 22 | Lord Chesterfield born, 1694. | 5 47 | 5 57 | 0 01 |
| S | 23 | Madame Malibran, songstress, died, 1836. | 5 48 | 5 55 | 1 13 |
| Su | 24 | <i>Sixteenth Sunday after Trinity.</i> | 5 49 | 5 53 | 2 27 |
| M | 25 | Seige of Paris, by Germans, com'd, 1870. | 5 50 | 5 51 | 3 43 |
| Tu | 26 | Balaklava taken, 1854. | 5 52 | 5 49 | 5 01 |
| W | 27 | Bossuet, eminent Fr'ch preacher b'n, 1627. | 5 53 | 5 47 | rises. |
| Th | 28 | Capitulation of Strasburg, 1870. | 5 54 | 5 45 | 6 23 |
| F | 29 | <i>St. Michael.</i> Michaelmas Day | 5 55 | 5 44 | 7 03 |
| S | 30 | <i>St. Jerome.</i> | 5 57 | 5 43 | 7 48 |

urers

CE

KS

OL

S.

R

10.

l.

THE CITIZENS INSURANCE COMPANY.—ACCIDENT
additional Compensation for Disfigurement,

22

ADVERTISEMENT.

THE CELEBRATED
WILLIAMS'

THE BEST IN THE WORLD!

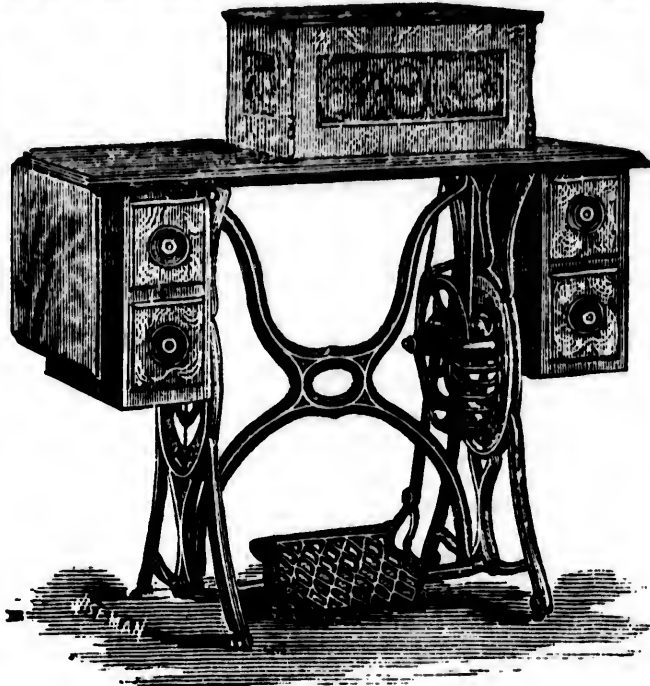

BEWARE OF IMITATIONS!

Sewing Machines

Are the most popular in the World!
The Best Made, Most Durable,
and Easiest Managed!

*And does the largest range of work of any Sewing Machine in
the market.*

 **100,000 NOW IN USE IN CANADA!**
The Best Proof of their Merit!

Responsible Agents in all the large Towns and Cities of the World.

The Williams' is made in two immense factories: one is lo-
cated in Montreal, Canada, and one at Rouse's Point, New York.

HEAD OFFICE:
247 Notre Dame St., Montreal.

D. GRAHAM,
Managing Director.

BRANCH.—The only Company in America offering without additional Premium.

Tenth Month.

OCTOBER.—31 Days.

Begins on Sunday.

MOON'S CHANGES.

| PHASES. | D. | Halifax. | Quebec. | Montreal. | Toronto. | Twilight. | |
|-------------|----|-----------|----------|-----------|----------|-----------|-------|
| | | h. m. | h. m. | h. m. | h. m. | beg's. | ends. |
| Last Quar. | 3 | 10 03p.m. | 9 33p.m. | 9 23p.m. | 9 00p.m. | 5 01 | 6 38 |
| New Moon. | 12 | 1 47a.m. | 1 27a.m. | 1 17a.m. | 0 43a.m. | 5 14 | 6 18 |
| First Quar. | 19 | 7 41p.m. | 7 11p.m. | 7 01p.m. | 6 38p.m. | 5 23 | 6 08 |
| Full Moon. | 26 | 10 20a.m. | 9 50a.m. | 9 40a.m. | 9 17a.m. | 5 34 | 5 57 |

| DAY. | ANNIVERSARIES, EVENTS, &c. | | MONTREAL. | | |
|-----------|----------------------------|--|-----------|-------|--------|
| | | | SUN. | | MOON |
| | | | rises. | sets. | |
| Su | 1 | <i>Seventeenth Sunday after Trinity.</i> | h. m. | h. m. | rises. |
| M | 2 | Arago, astronomer, died, 1853. | 6 00 | 5 40 | 9 36 |
| Tu | 3 | Half-penny Postage instituted, 1870. | 6 01 | 5 38 | 10 34 |
| W | 4 | M. Guizot born, 1787. | 6 02 | 5 37 | 11 33 |
| Th | 5 | Sir Francis Grant, R.A., died, 1878. | 6 03 | 5 35 | morn. |
| F | 6 | Charles X., of France, died, 1836. | 6 05 | 5 33 | 0 34 |
| S | 7 | Marshal Burgoyne died, 1871. | 6 07 | 5 31 | 1 35 |
| Su | 8 | <i>Eighteenth Sunday after Trinity.</i> | 6 08 | 5 29 | 2 34 |
| M | 9 | <i>St. Denis</i> , of France, 272. | 6 09 | 5 26 | 3 33 |
| Tu | 10 | Father Mathew born, 1790. | 6 11 | 5 24 | 4 33 |
| W | 11 | Prince of Wales departed for India, 1875. | 6 13 | 5 22 | 5 31 |
| Th | 12 | Columbus discovered America, 1492. | 6 14 | 5 20 | sets. |
| F | 13 | Canova, the sculptor, died, 1822. | 6 15 | 5 18 | 5 19 |
| S | 14 | Battle of Hastings, 1066. | 6 17 | 5 16 | 6 24 |
| Su | 15 | <i>Nineteenth Sunday after Trinity.</i> | 6 18 | 5 14 | 7 05 |
| M | 16 | Lord Palmerston died, 1865. | 6 20 | 5 13 | 7 54 |
| Tu | 17 | Sir Philip Sidney died, 1586. | 6 21 | 5 11 | 8 50 |
| W | 18 | <i>St. Luke</i> , Evangelist. | 6 22 | 5 10 | 9 51 |
| Th | 19 | Sir Ths. Browne, philosopher, died, 1605. | 6 23 | 5 08 | 10 58 |
| F | 20 | Philip Astley (Hippodrome) died, 1814. | 6 25 | 5 06 | morn. |
| S | 21 | Nelson killed at Trafalgar, 1805. | 6 26 | 5 05 | 0 08 |
| Su | 22 | <i>Twentieth Sunday after Trinity.</i> | 6 27 | 5 03 | 1 20 |
| M | 23 | Earl of Derby died, 1863. | 6 28 | 5 02 | 2 34 |
| Tu | 24 | Daniel Webster, U.S. statesman, d'd, 1852. | 6 31 | 5 00 | 3 51 |
| W | 25 | <i>St. Crispin</i> . Sir James Graham d'd, 1861. | 6 32 | 4 59 | 5 08 |
| Th | 26 | William Hogarth died, 1764. | 6 34 | 4 57 | rises. |
| F | 27 | Sir Henry Holland, M.D., died, 1873. | 6 35 | 4 56 | 5 36 |
| S | 28 | <i>St. Simon and St. Jude.</i> | 6 36 | 4 53 | 6 26 |
| Su | 29 | <i>Twenty-first Sunday after Trinity.</i> | 6 37 | 4 51 | 7 22 |
| M | 30 | Dr. E. Lankester, microscopist, died, 1874. | 6 38 | 4 50 | 8 21 |
| Tu | 31 | Earl of Rosse, astronomer, died, 1867. | 6 39 | 4 49 | 9 22 |

BEWARE OF IMITATIONS!

S

n

A!

ld.

rk.

or.

DAWES & CO.

ESTABLISHED 1820.

India Pale Ale and XX Mild Ale.
No. 1 Strong Ale & Extra Stout Porter,

BREWERY, LACHINE, P.Q.

OFFICE, 215 ST. JAMES STREET,
MONTREAL.

JOHN B. OWENS,
Sign and House Painter.

GRAINING, GILDING,
Whitewashing, Tinting, Paper Hanging,
&c. &c. &c.

ALL KINDS OF SIGNS MADE TO ORDER.

103 BLEURY STREET,
MONTREAL.

Ho
in

La
Ne
Fi
Fu

w

W
Th
F
S

Su

M
Tu
W
Th
F
S

Su

M
Tu
W
Th
F
S

Su

M
Tu
W
Th

NOV.
nces

Household Risks specially desired, for which low figures
in all principal towns.

Eleventh
Month.

NOVEMBER.—30 Days.

Begins on
Wednesday,

MOON'S CHANGES.

| PHASES. | D. | Halifax. | Quebec. | Montreal. | Toronto. | Twilight. | |
|-------------|----|----------|----------|-----------|----------|-------------|------------|
| | | h. m. | h. m. | h. m. | h. m. | beg's. a.m. | ends. p.m. |
| Last Quar. | 2 | 2 44p.m. | 2 14p.m. | 2 04p.m. | 1 41p.m. | 5 42 | 5 46 |
| New Moon. | 10 | 7 05p.m. | 6 35p.m. | 6 25p.m. | 6 03p.m. | 5 54 | 5 35 |
| First Quar. | 18 | 4 28a.m. | 3 58a.m. | 3 48a.m. | 3 25a.m. | 6 05 | 5 26 |
| Full Moon. | 24 | 9 49p.m. | 9 19p.m. | 9 09p.m. | 8 46p.m. | 6 13 | 5 21 |

| DAY. | | ANNIVERSARIES, EVENTS, &c. | MONTREAL. | | |
|------|----|---|-----------|-------|---------|
| W. | M. | | SUN. | | MOON |
| | | | rises. | sets. | r. & s. |
| W | 1 | <i>All Saints' Day.</i> | 6 41 | 4 47 | 10 23 |
| Th | 2 | Eric Canal commenced, 1825. | 6 42 | 4 46 | 11 24 |
| F | 3 | Stanley discovers Livingstone, 1871. | 6 44 | 4 45 | morn. |
| S | 4 | Mendelssohn, composer, died, 1847. | 6 45 | 4 44 | 0 25 |
| Su | 5 | <i>Twenty-second Sunday after Trinity.</i> | 6 46 | 4 42 | 1 24 |
| M | 6 | Princess Charlotte, of England, died, 1817. | 6 48 | 4 41 | 2 23 |
| Tu | 7 | John Kyrle, "The Man of Ross," d'd, 1724. | 6 49 | 4 40 | 3 24 |
| W | 8 | John Milton. poet, died, 1674. | 6 51 | 4 38 | 4 22 |
| Th | 9 | Prince of Wales born, 1841. | 6 52 | 4 37 | 5 21 |
| F | 10 | Granville Sharp died, 1734. | 6 54 | 4 35 | 6 23 |
| S | 11 | <i>Martinmas.</i> Pilgrim fathers landed, 1620. | 6 55 | 4 34 | sets. |
| Su | 12 | <i>Twenty-third Sunday after Trinity.</i> | 6 57 | 4 33 | 5 51 |
| M | 13 | Shower of falling stars, Niagara, 1833. | 6 58 | 4 32 | 6 45 |
| Tu | 14 | Source of River Nile discovered, 1870. | 7 00 | 4 30 | 7 46 |
| W | 15 | Andrew Marvell, poet, born, 1620. | 7 02 | 4 28 | 8 49 |
| Th | 16 | John Bright born, 1811. | 7 03 | 4 27 | 9 57 |
| F | 17 | <i>St. Hugh</i> Queen Elizabeth's Day. | 7 04 | 4 27 | 11 07 |
| S | 18 | Abd-el-Kader died, 1873. | 7 05 | 4 26 | moru. |
| Su | 19 | <i>Twenty-fourth Sunday after Trinity.</i> | 7 07 | 4 25 | 0 20 |
| M | 20 | <i>St. Edmund</i> , king and martyr, 870. | 7 08 | 4 24 | 1 31 |
| Tu | 21 | Princess Royal born, 1840. | 7 09 | 4 24 | 2 46 |
| W | 22 | <i>St. Cecilia.</i> | 7 10 | 4 23 | 4 01 |
| Th | 23 | <i>St. Clement</i> , first Bishop of Rome. | 7 12 | 4 22 | 5 14 |
| F | 24 | Lawr'e Sterne (Tristram Shandy), b'n, 1713. | 7 13 | 4 21 | 6 26 |
| S | 25 | Sir H. Havelock, died, 1857. | 7 14 | 4 20 | rises. |
| Su | 26 | <i>Twenty-fifth Sunday after Trinity.</i> | 7 16 | 4 20 | 6 03 |
| M | 27 | Lord Selborne, Chancellor, born, 1812. | 7 17 | 4 19 | 7 05 |
| Tu | 28 | Baron Bunsen died, 1860. | 7 18 | 4 18 | 8 08 |
| W | 29 | First Newspaper printed by steam, 1814. | 7 19 | 4 18 | 9 11 |
| Th | 30 | <i>St. Andrew</i> , Apostle. | 7 20 | 4 18 | 10 13 |

DOMINION
METAL WORKS

Established Half a Century.

CHARLES GARTH & CO.

HOT WATER
AND

STEAM ENGINEERS,

Brass & Iron Founders, Finishers,
COPPERSMITHS, MACHINISTS, GASFITTERS, &c.

MANUFACTURERS OF

CAST IRON, STEAM AND HOT WATER FITTINGS,

Engineers' and Steamfitters' Brass and
Copper Work,

And all descriptions of work for

GAS and WATER WORKS, DISTILLERIES,
BREWERIES, SUGAR REFINERIES, &c.

OFFICE AND MANUFACTORY:

536 to 542 CRAIG STREET,
MONTREAL.

MANAGEMENT & LIBERALITY TO POLICY HOLDERS.
GERALD E. HART, General Manager.

Twelfth
Month.

DECEMBER.—31 Days.

Begins on
Friday.

MOON'S CHANGES.

| PHASES. | D. | Halifax. | Quebec. | Montreal. | Toronto. | Twilight. | |
|-------------|----|-----------|-----------|-----------|-----------|-----------|-------|
| | | h. m. | h. m. | h. m. | h. m. | beg's. | ends. |
| Last Quar. | 2 | 10 42a.m. | 10 12a.m. | 10 02a.m. | 9 39a.m. | 6 22 | 5 17 |
| New Moon. | 10 | 11 23a.m. | 10 53a.m. | 10 43a.m. | 11 20a.m. | 6 30 | 5 16 |
| First Quar. | 17 | 0 25p.m. | 11 55a.m. | 11 45a.m. | 11 21a.m. | 6 37 | 5 17 |
| Full Moon. | 24 | 11 27a.m. | 10 57a.m. | 10 47a.m. | 10 23a.m. | 6 38 | 5 21 |

| DAY. | | ANNIVERSARIES, EVENTS, &c. | MONTREAL. | | |
|-----------|----|---|-----------|-------|---------|
| W. | M. | | SUN | | MOON |
| | | | rises. | sets. | r. & s. |
| F | 1 | Alexander I., of Russia, died, 1825. | 7 21 | 4 17 | 11 13 |
| S | 2 | Coup d' Etat, Paris, 1851. | 7 22 | 4 17 | rises. |
| Su | 3 | <i>First Sunday in Advent.</i> | 7 23 | 4 17 | morn. |
| M | 4 | Thomas Carlyle born, 1795. | 7 24 | 4 17 | 1 12 |
| Tu | 5 | Mozart, composer, died, 1792. | 7 25 | 4 16 | 2 11 |
| W | 6 | <i>St. Nicholas.</i> | 7 26 | 4 16 | 3 10 |
| Th | 7 | Marshal Ney shot, 1815. | 7 27 | 4 16 | 4 11 |
| F | 8 | <i>Conception of the Virgin Mary.</i> | 7 28 | 4 16 | 5 12 |
| S | 9 | Vandyck, artist, died; 1641. | 7 29 | 4 16 | 6 12 |
| Su | 10 | <i>Second Sunday in Advent.</i> | 7 30 | 4 16 | sets. |
| M | 11 | Charles XII., of Sweden, killed, 1718. | 7 31 | 4 16 | 5 35 |
| Tu | 12 | Brunel, engineer Thames Tunnel, d'd, 1849 | 7 32 | 4 16 | 6 40 |
| W | 13 | Clerkenwell explosion, 1867. | 7 33 | 4 17 | 7 48 |
| Th | 14 | Prince Albert died, 1861. | 7 34 | 4 17 | 8 59 |
| F | 15 | Izaak Walton died, 1685. | 7 35 | 4 17 | 10 10 |
| S | 16 | Cromwell made Protector, 1653. | 7 36 | 4 17 | 11 23 |
| Su | 17 | <i>Third Sunday in Advent.</i> | 7 37 | 4 17 | morn. |
| M | 18 | Samuel Rogers, poet, died, 1855. | 7 37 | 4 18 | 0 35 |
| Tu | 19 | Lord Beaconsfield born, 1805. | 7 38 | 4 18 | 1 47 |
| W | 20 | Dulwich Gallery founded, 1810. | 7 38 | 4 19 | 2 59 |
| Th | 21 | Shortest day. | 7 38 | 4 20 | 4 10 |
| F | 22 | Duke of Edinburgh arrived Calcutta, 1869. | 7 38 | 4 20 | 5 16 |
| S | 23 | Lord Romilly died, 1874. | 7 38 | 4 20 | 6 18 |
| Su | 24 | <i>Fourth Sunday in Advent.</i> | 7 38 | 4 21 | rises. |
| M | 25 | <i>Christmas Day.</i> | 7 39 | 4 21 | 5 50 |
| Tu | 26 | <i>St. Stephen, proto-martyr.</i> | 7 39 | 4 22 | 6 53 |
| W | 27 | <i>St. John, Evangelist.</i> | 7 40 | 4 23 | 7 55 |
| Th | 28 | Post-office established in England, 1560. | 7 40 | 4 24 | 8 58 |
| F | 29 | Gladstone born, 1809. | 7 40 | 4 25 | 9 59 |
| S | 30 | Samuel Taylor Coleridge born, 1792. | 7 41 | 4 26 | 10 59 |
| Su | 31 | <i>First Sunday after Christmas.</i> | 7 41 | 4 27 | 11 56 |

POST OFFICE DEPARTMENT.

OTTAWA.

Postmaster-General HON. JOHN O'CONNOR.
Deputy Postmaster General.... WM. HENRY GRIFFIN.
Secretary.....LT.-COL. WILLIAM WHITE.
Accountant..... H. A. WICKSTEED.
Superintendent M. Order Branch.W. F. FORSYTH.
“ *Savings Bank*....J. CUNNINGHAM STEWART.
Cashier.....JOHN ASHWORTH.

MONTREAL.

MAJOR G. LAMOTHE.....*Postmaster.*
M. EMERY. *Assistant Postmaster.*

Clerks.—1st Class : H. A. Bourret, H. Huddell, J. McKeown, V. Baillargeon, J. L. Palmer, T. F. Larseneur. *2nd Class* : F. Pridham, S. Johnston, A. D'Amour, E. Mayer, T. Forsyth, J. C. Sims, O. Clement, A. Loftus, J. Senez, A. de Rostaing, D. O'Connor, F. X. Beauregard, T. Desnoyer, H. Goyette, and J. B. A. D'Aoust. *3rd Class* : J. E. Barcelo, R. J. Arless, A. E. Auger, K. Duncan, D. A. McPherson, J. Filiatrault, A. A. Doray, G. Beaudoin, J. E. Renaud, Thos. Harding, L. Lefebvre, E. Chagnon. A. E. Hamelin, G. Lefebvre, A. Larose, I. Chase, U. Rondeau, W. Hayden, C. A. T. Leduc, J. Thompson, H. D. Gaudry, G. Coutlée, A. Lord, and J. Gillies. *4th Class* : R. J. White, D. Cameron, R. T. Daniels, W. Johnson, P. Kierskowsky, E. H. Ouelette, H. E. Forbes, W. J. McElroy, Thomas Lapointe, Matthew Rappel, A. A. de Gaspé Fred Tuck, J. McRobie and M. Humphries.

Stamper :—J. Collins. *Bag Tenders* : P. Patterson, and R. Talbot. *Messenger* : James Maher. *Engineer in charge of Heating Apparatus* : J. Watson. *Fireman and Night Watch* : A. Trudel. *Joiner* : L. Renois.

Letter Carriers : E. C. Dowd, P. Lapointe, A. Dufresne, C. Lefebvre, J. B. Plante, P. D. Rottot, D. V. V. de Grand Pré, A. P. Giroux, J. Callary, J. Kelly, P. Callary, L. Dube, J. Thibodeau, Ig. St. Amour, W. Rozen, P. Clark, W. Bergin, L. N. Barrette, A. C. St. Amour, G. Plante, P. Légacé, B. Conlon, J. Thimens, J. Bathurst, N. Bissonnette, A. E. Bissonnette, H. Cousineau, S. Laramie, G. Lefebvre, C. A. E. Teroux, M. Kearney, Joseph Giroux, F. O. Baul-es, E. Grenier, S.

**Separated by Act of Parliament.—Undoubted Security
practised.—Agencies in all principal towns.**

P ST OFFICE.

29

Demers, N. Cusson. J. B. Moreau, H. Chevalier P. James, F. McShane, L. H. Darby, L. Simard, F. O. Larin, J. Lursier, W. Scullion, and M. P. Riordon. *Letter Carriers at Point St. Charles*: W. Murphy and S. Gorman.

P. O. INSPECTOR'S OFFICE.—*Montreal Division*; E. F. King, inspector, David Nelligan, assistant inspector; F. J. Logie, T. Hunter, J. Tucker, J. A. Madore, J. F. Pelletier, clerks; P. Nelligan, messenger.

The Railway Mail Clerks, forty-three in number, F. Briegel, Chief Railway Mail Clerk, serving on the following sections of railway: Grand Trunk Railway, Montreal and Kingston, Montreal and Island Pond, Vermont Central Railway, Shefford, Railway, the South Eastern Railway, the Massiwappi Railway, Occidental Railway, and the English Mail Train Service between Montreal, Rimouski and Halifax, are attached to the office of the Post Office Inspector, Montreal.

CITY POSTAL DELIVERY.

The following are the arrangements in connection with Free Postal Delivery, in the City of Montreal:

There are no fees chargeable on the delivery of Letters or Papers.

There are five deliveries daily, Sundays excepted, in the central portions of the city, served from the General Post Office, commencing respectively at 8.00, a.m., 9.30, a.m., 11.30 a.m., 2.00 p.m., and 3.30 p.m., and four deliveries in the other portions of the city, served from the postal receiving offices, commencing at 8.00 a.m., 11.00 a.m., 12.30 p.m., and 3.00 p.m., excepting, however, in the more distant divisions, in the northern and eastern portions of the city, in which there are only two deliveries, also served from the postal receiving offices, commencing at 8.00 a.m., and 12.30 p.m., with an additional delivery at 3.00 p.m., on Saturdays.

There are three postal receiving offices: one in the east, at No. 640 St. Catherine street; one in the north, at No. 337½ St. Lawrence Main Street; and one in the West at 44½ St. Joseph street.

Point St. Charles.—Two deliveries daily: 9 a.m., and 2.30 p.m.

Persons receiving their letters by letter carriers should, in the event of their removal, advise their correspondents, and at once send their new address, in writing, to the Postmaster.

The receiving houses are also open for the sale of postage stamps, and the reception of registered and other mailable matter, from 8 a.m. to 6 p.m.

Street Letter Boxes are visited at 9.15 a.m., 12.30 p.m., 5.30 p.m., and 7.30 p.m. On Sundays at 7.45 p.m.

Every effort is made to secure the satisfactory working of these arrangements. If, however, irregularities occur, they should be at once reported to the Postmaster.

RATES AND REGULATIONS.

POSTAGE RATES, LETTERS.

Between places within the Dominion..... 3 cts. per $\frac{1}{2}$ oz.
Between Canada and the United States..... 3 cts. per $\frac{1}{2}$ oz.
City or Drop Letters, for City Delivery..... 1 cent per $\frac{1}{2}$ oz.

The above rates must in every case be prepaid by postage stamp. Letters wholly unpaid cannot be forwarded, they will be sent to the Dead Letter Office. Insufficiently paid letters on which one full rate of postage is paid will be taxed with double the amount of the deficient postage, except letters to the United States, *which must be fully prepaid.*

POST CARDS.

Canadian Postal Cards of one cent each circulate within the Dominion and are transmissible, without further charge, to the United States.

Postal Union Cards at 2 cents each, are issued for transmission to Newfoundland and the United Kingdom, and may be used for correspondence with all *Postal Union Countries.*

REGISTERED LETTERS.

Letters intended to be registered, when addressed to places in Canada, must be prepaid by Registered Letter Stamp, 2 cents each; to the United States, 5 cents each, in addition to the postage rate. The Registration Fees on letters to the United Kingdom, &c., will be found under the heading, "Rates of Postage on Letters, &c."

PARCEL POST.

The Postage on Parcels addressed to places in Canada, and which *must* be prepaid by postage stamp, is as follows:

Not exceeding 4 oz., 6 cents.
" " " 8 oz., 12 cents.

and for each additional 4 oz., or portion thereof, 6 cents.

Parcels intended to pass through the Mail, should not exceed 5 pounds in weight, or 24 inches in length, or 12 inches in breadth or thickness, and should be marked "by Parcel Post." Parcels may be registered by affixing a 5 cent Registered Letter Stamp thereto in addition to the Postage.

Parcels cannot be transmitted to any place beyond the limits of Canada, nor can any parcel be forwarded to British Columbia or Manitoba, via the United States, which exceeds in weight the limit of 2 lbs. 3 oz.

NEWSPAPERS AND PERIODICALS.

Newspapers and Periodicals addressed to places in Canada, Newfoundland, Great Britain (by Canadian Steamers), or the U.S., printed and published in Canada, and posted from the office of publication or News Agency, to actual Subscribers or News

**BRANCH—PERSONAL INJURIES, DEATH BY ACCIDENT
AFFORDED. Agencies in all principal towns**

POST OFFICE.

31

Agents (including exchanges) are subject to a rate of one cent per pound, gross weight, which must be prepaid by Publisher at the time of posting. Such periodicals must be issued not less frequently than once per month.

Transient Newspapers and Periodicals, addressed to places in Canada, Newfoundland and the United States: On all newspapers and Periodicals other than those from the office of publication, including all newspapers and Periodicals published less frequently than once a month, the postage rate is one cent per 4 ounces in weight, which must be prepaid by postage stamp.

Newspapers and periodicals weighing less than one ounce may be posted singly; if prepaid by postage stamp, one half cent each.

Newspapers from Offices of Publications posted for City Delivery are not delivered by Letter Carrier unless prepaid 1 cent each by stamp.

Newspapers and Periodicals published in the United Kingdom, and reposted by News Agents to regular subscribers are not liable to any additional postage.

MISCELLANEOUS POSTAL MATTER.

Pamphlets, Occasional Publications, Printed Circulars, Prices Current, Handbills, Book and Newspaper Manuscripts, Printer's Proofs, whether corrected or not, Maps and Prints, Engravings, Sheet Music, Photographs, Documents, wholly or partly printed or written, such as Deeds, Insurance Policies, Militia and School Returns, or other documents of like nature, wholly or partly printed or written.

When posted, addressed to any place in Canada or the United States and not exceeding 4 pounds in weight, 24 inches in length, and 12 inches in breadth or depth, must be prepaid by postage stamp at the rate of one cent per 4 ounces in weight, and must be put up so as to admit of inspection. Such books, papers, returns, etc., must not be accompanied by any instructions or directions. Bank notices, advices of goods in transit, and personal notices, are liable to letter rate because intended for the information of a particular person.

The rate of postage on Seeds, Cuttings, Bulbs and Roots within the Dominion is one cent per 4 ounces, the weight of a package not to exceed 4 lbs.

BOOK PACKETS,

Passing between places in the Dominion of Canada, or to and from Newfoundland, and not exceeding 5 lbs. in weight, 2 feet in length, and 1 foot in breadth or depth, must be prepaid by postage stamp at the rate of one cent per 4 oz. Book Packets posted for delivery in the Dominion cannot be registered.

The limit of weight of Book Packets to the United Kingdom is 5 lbs. Book Packets for France, Germany, Italy, Belgium, Netherlands, Portugal, the Azores, Madeira, Denmark, and Switzerland, must not exceed 4 lbs. 6 oz. in weight, and 24 inches in length or 12 in breadth or depth.

PATTERN AND SAMPLE POST.

Canada... Patterns and samples of merchandise, not exceeding 24 ounces in weight, when posted in Canada for places within Canada or Newfoundland, must be prepaid by postage stamp at the rate of *One Cent* per 4 ounces weight, and put up in such a manner as to admit of inspection. Goods sent in execution of an Order, however small the quantity may be, or articles sent by one private individual to another, which are not actually Trade Patterns or Samples, are not admissible. Registration fee 5 cents.

United States... Patterns and Samples of Merchandise, posted for places in the United States, will continue to be subject to the special rate of 10 cents each, prepaid by postage stamp, and must not exceed 8 ounces in weight.

**RATES OF POSTAGE ON LETTERS &C., FOR BRITISH AND
FOREIGN COUNTRIES.**

Austria, (including Hungary,) Belgium, Denmark, Egypt, France and Algeria, Germany, Gibraltar, Great Britain and Ireland, Greece and Ionian Islands, Italy, Japan, Malta, Netherlands, Norway, Portugal, and Islands of Madeira and Azores, Russia and Finland, St. Pierre et Miquelon, Spain, Sweden, Switzerland, and Turkey, (European and Asiatic), Letters 5 cents, Postal Cards 2 cents, Papers 2 cents per 4 ounces, Registration fee 5 cents. Books and printed matter generally, *Newspapers excepted*, 1 cent per 2 oz. Commercial Paper, Legal and other Documents, &c., 5c, for the first 2 oz., and 1 cent each additional 2 oz., or fraction thereof. Samples and Patterns 2c. for the first 2 oz., and 1c. for every additional 2 oz. or fraction thereof.

Aden (Arabia), Argentine Confederation, Brazil, British Guinea, Ceylon, China, India (British), Java, Mauritius, Mexico, Peru, Sierra Leone and Strait Settlements, Letters 10 cents, Postal Cards, 2 cents, Papers 4 cents per 4 ounces. Registration fee 5 cents. Books and printed matter generally, *Newspapers excepted*, 2c. per 2 oz. Commercial Papers 5 cents for the first 2 oz., and 2 cents for every additional 2 oz. Samples and Patterns, the postage is 2 cents per 2 oz. or fraction thereof.

For all places above named the limit of weight of Books, Printed Matter, Commercial Papers, Documents, &c., *as well as for Newspapers*, is 4 lbs. 6 ounces, and of Samples and Patterns, 8oz.; and the size of a package of samples and patterns is limited to 8 inches in length, 4 in breadth, and 2 inches in

EXAMPLES,

Showing the progressive character of Profits upon the Policies of the **CONFEDERATION LIFE ASSOCIATION**, under the equitable system of distribution pursued by them :

| POLICY NUMBER. | NAME. | DURATION OF POLICY. | AMOUNT INSURED. | ANNUAL PREMIUM. | CASH PROFITS ACCRUED. | | | |
|----------------|-------------------|---------------------|-----------------|-----------------|-----------------------|----------|----------|----------|
| | | | | | For 1877 | For 1878 | For 1879 | For 1880 |
| 122 | M. P. Ryan..... | 9 years. | \$5,000 | \$194 75 | \$76 19 | \$79 50 | \$89 95 | |
| 465 | L. H. Davidson... | 9 " | 2,500 | 54 30 | 19 45 | 20 40 | 23 15 | |
| 2593 | E. Murphy..... | 7 " | 5,000 | 305 90 | 80 05 | 86 35 | 99 85 | |
| 1727 | M. Hutchison..... | 8 " | 10,000 | 405 10 | 130 10 | 138 50 | 159 00 | |
| 2194 | Thos. Logan..... | 7 " | 5,000 | 194 75 | 54 20 | 59 15 | 69 25 | |
| 4032 | John Fair..... | 6 " | 6,000 | 324 60 | 71 13 | 74 82 | 90 48 | |

These profits are unsurpassed by those of any Company doing business in Canada. Referring to the first on the list, it will be observed that the cash profits for 1880 amount to 46 per cent. of the premium, thus reducing it from \$194.75 to \$104.80 net. And so long as the rate of interest keeps up, the reduction will steadily progress as long as the policy subsists.

CONFEDERATION LIFE ASSOCIATION.

Montreal Office:
110 St. Francois Xavier Street.

H. J. JOHNSTON,
Provincial Manager.

DAWSON BROTHERS
BOOK-BINDERS

AND

Manufacturing Stationers,

159 to 165 St. James Street.

BINDERY,

*Cor. St. Francois Xavier Street
and Fortification Lane,*

MONTREAL.

WM. PARKS & SON,
Cotton Spinners,
 BLEACHERS AND DYERS,
 NEW BRUNSWICK COTTON MILLS
 ST. JOHN, N. B.

COTTON YARNS, WHITE AND COLORED,
 Single and Double and Twisted.
 CARPET WARPS, WHITE AND COLORED,
 BEAM WARPS, FOR WOOLLEN MILLS, in all
 the varieties required.
 HOSIERY YARNS of every description.
 BALL KNITTING COTTON, superior in
 quality to that imported.

These These goods have been awarded **FIRST PRIZES** for each
 of the above articles at the Montreal, Toronto and Halifax
 Exhibitions of 1880 and 1881.

A GOLD MEDAL

at the DOMINION EXHIBITION at Montreal, 1880.

*For Sale by the Wholesale and Retail Dry Goods Trade
 throughout the Dominion.*

Agents:—

ALEX. SPENCE, 21 Lemoine St., Montreal.
WM. HEWETT, 11 Colborne St., Toronto.

THE CITY OF LONDON
Fire Insurance Company
Of LONDON, England.

CAPITAL, - - \$5,000,000.

Deposit with Canadian Government,

(For Security of Canadian Policy Holders)

\$100,000

Insures all Descriptions of Property

AT LOWEST CURRENT RATES.

HEAD OFFICE, (Eastern Canada):

10 St. Sacrament Street, Montreal.

J. K. OSWALD,

Chief General Agent.

de
of
K
bo
to
pr
ce
je
ad
pre
A
vi
P
or
4 c
A
lan
dir
lett
dir
St.
2 c
N
Cap
C
5 ce
W
Let
D
M
on
ever
land
Mor
Mor
by
bat
Post
T
Off
or g

**THE CITIZENS INSURANCE COMPANY.—Fire, Life
and Accident.—Capital, \$1,188,000.**

POST OFFICE.

33

depth ; these apply to all Postal Union destinations. The limit of weight, however, for Book Packets, &c, to the United Kingdom is 5 lbs. Matter exceeding the limit of weight cannot be forwarded.

It will be observed that all classes of matter can be registered to the United States and all Postal Union Countries. Partial prepayment is required upon all classes of matter, with the exception of letters, which may be forwarded wholly unpaid, subject to double postage on delivery. Correspondence, however, addressed to the United States (and Newfoundland) must, as at present, be fully prepaid.

Aspinwall, French Possessions in the West Indies, Jamaica via Halifax, Hayti and San Domingo via Halifax, Panama, Porto Rico via N.Y. & Havana, St. Thomas via N.Y. & Havana or Kingston or Halifax, and Trinidad, letters 10 cents, Papers 4 cents.

Australia (ex N.S.W., New Zealand, Victoria and Queensland, Tasmania, Fiji Islands, Hayti, and San Domingo via N.Y. direct mail, Letters 7 cents, Papers 4 cents : (Sandwich Islands letters 8 cents), Bahamas, Bermuda, Cuba, Jamaica via N.Y. direct mail, Porto Rico via N.Y., St. Thomas, St. John and St. Croix, (Danish direct mail via N.Y., Letters 5 cents, Papers, 2 cents.

New South Wales, New Zealand, Queensland, Victoria and Cape of Good Hope, Letters 15 cents, Papers 4 cents.

Chili, Letters 20 cents, Papers 6 cents, Newfoundland, Letters 5 cents, Papers 1 cent per 4 oz., (prepayment compulsory).

West Indies, (except where otherwise stated) via New York. Letters 15 cents, Papers 4 cents.

Do. via Halifax, Letters 10 cents, Papers 4 cents.

MONEY ORDERS.

Money orders are issued at every Money Order Office in Canada on every other Money Order Office in Canada, as well on every Money Order Office in the United Kingdom, Newfoundland and British India. Money orders are also issued at every Money Order Office in the above Countries, payable at the Money Order Offices in Canada. Money orders are also drawn by all the Money Order Offices in Canada on the United States, but the offices of payment in that country are determined by the Postmasters at

Bangor, Maine,
Buffalo, N. Y.
Detroit, Mich.

St. Albans, Vt.
St. Paul, Min., and
Portland, Oregon.

These Offices are designated "International Exchange Offices," as all orders coming from the United States to Canada or going from Canada to the United States must pass through

them, for the purpose of having the relative value of the currency of the one country calculated and certified thereon previous to going on to their destination in the other.

TO PLACES WITHIN THE DOMINION.

The rate of Commission charged on money orders drawn by one money order office in Canada, on any other money order office in Canada, is as follows :

| | |
|--|----------|
| If not exceeding in amount \$1.00..... | 2 cents. |
| Exceeding \$1 and not exceeding \$10. | 5 " |
| " 10 " " 20..... | 10 " |
| " 20 " " 40..... | 20 " |
| " 40 " " 60..... | 30 " |
| " 60 " " 80..... | 40 " |
| " 80 " " 100..... | 50 " |

No money order exceeding \$100 in amount can be granted in any office in Canada; but postmasters are at liberty to grant two or more orders for \$100, or for any lesser sum. They cannot, however, grant two or more orders for sums of or under \$10 in the same day to the same applicant, in favor of the same payee.

UNITED KINGDOM AND NEWFOUNDLAND.

Money orders on the United Kingdom and Newfoundland are drawn in sterling money. If on the United Kingdom, they may be for *any sum* up to ten pounds. If on Newfoundland for *any sum* up to twenty pounds.

The rate of commission charged on orders on the United Kingdom, over and above the currency value of the sterling, is as follows :—

| | |
|--|-----------|
| For orders not exceeding £2. 10 stg..... | 20 cents. |
| Exceeding £2.10 and not exceeding £5 stg. | 40 " |
| " 5 " " £7. 10 "..... | 60 " |
| " 7 10 " " 10 "..... | 80 " |

The rate of commission charged on orders on Newfoundland, over and above the value of the sterling, is as follows :

| | |
|---|-----------|
| For orders not exceeding £5 stg. | 25 cents. |
| Exceeding £5 and not exceeding £10 stg..... | 50 " |
| " 10 " " 15 "..... | 75 " |
| " 15 " " 20 "..... | \$1.00 |

UNITED STATES.

Money orders on the United States are drawn in Canada currency, and may be for any sum not exceeding \$50. Postmasters are, however, at liberty to issue two or more separate orders on the United States for \$50 each. The rate of commission is :..

| | |
|---|-----------|
| For any sum not exceeding \$10 | 10 cents. |
| Exceeding \$10 and not exceeding \$20 | 20 " |
| " 20 " " 30..... | 30 " |
| " 30 " " 40..... | 40 " |
| " 40 " " 50..... | 50 " |

POST OFFICE.

Money orders issued in Canada on the United States, are converted into and payable at their value in the United States' currency, and money orders issued in the United States on Canada, are drawn in United States currency, and converted into and payable at their value in Canada currency.

BRITISH INDIA.

Money orders drawn in Sterling Money, are issued in Canada on British India, for any sum not exceeding £10, at the following rates : . .

| | |
|---------------------------------------|-----------|
| Not exceeding £2..... | 30 cents. |
| Exceeding £2 and not exceeding £5.... | 60 " |
| " 5 " 7..... | 90 " |
| " 7 " 10..... | \$1.20 " |

The Deputy Postmaster-General of Malta and Gibraltar are authorised to issue money orders on the several money order offices in Canada. Money order offices in Canada, do not however, grant money orders on Malta and Gibraltar.

POST OFFICE SAVINGS BANK.

The Post Office Savings Banks are open daily for the receipt and re-payment of deposits, during the same hours as for the transaction of money order business.

The direct security of the Dominion is given by the statute for all deposits made.

Deposits of one dollar, or of any number of dollars, will be received from any depositor at the Post Office Savings Banks provided the deposits made by such depositor in any year ending the 30th June, do not exceed three hundred dollars (except in special cases to be specially authorized by the Postmaster-General,) and provided the total amount standing in such depositor's name in his ordinary deposit account in the books of the Postmaster-General do not exceed \$1000 exclusive of interest.

No interest will be allowed on any sum over and above one thousand dollars in any ordinary deposit account.

Interest calculated yearly at the rate of FOUR DOLLARS per cent per annum, is allowed on deposits, and is computed from the first day of the calendar month next following the day on which the deposit is made, up to the first day of the calendar month in which moneys are withdrawn. The interest is calculated on the thirtieth day of June in every year, and is then added to and becomes part of the principal money.

Deposits may be made by a Trustee on behalf of another person, in the joint name of such Trustee and the person on whose account such money is so deposited ; but the prepayment of the same, or any part thereof, cannot be made without the receipt and receipts of both the said parties, or the survivor or survivors, or Executors or Administrators of such survivors,

whose receipt and receipts either personally or by agent appointed by Power of Attorney, which Power of Attorney in the case of Minors may be executed by such Minor if of or exceeding the age of fourteen years, is alone a valid discharge, except in case of insanity or imbecility of the party on whose behalf the deposits were made, when the Postmaster-General may, on proof of the fact to his satisfaction, allow re-payment to be made to the Trustee alone. Deposits may be made by or for the benefit of any person under twenty-one years of age.

In case of minors under the age of ten years, a declaration must be made by one of the parents or by a friend on behalf of the minor.

Repayment to a minor over ten years of age shall be made in the same manner as if he were of full age. Deposits may be made by married women, and deposits so made, or made by women who shall afterwards marry, will be repaid to any such women.

Postmasters are forbidden by law to disclose the name of any depositor, or the amount of any sum deposited or withdrawn.

No charge will be made to depositors on paying in, or drawing out money, nor for postage or communications with the Postmaster-General in relation thereto.

The Postmaster-General will always be ready to receive and attend to all applications, complaints or other communications addressed to him by depositors or others relative to Post Office Savings Bank matters.

CANADIAN STAMP DUTIES.

On Bills of Exchange, Drafts and Promissory Notes.

(In computing the duty it must be borne in mind that any interest payable at maturity with the principal, is to be counted part of the amount.)

| AMOUNT. | Singly. | Duplicate each part. | Triplicate each part |
|----------------------------------|---------|-------------------------|-------------------------|
| \$25 and under..... | \$0.01 | \$0.01 | \$0.01 |
| Over 25 and not exceeding. \$ 50 | 0 02 | 0.01 | 0.01 |
| “ 50 “ “ .. 100 | 0.03 | 0 02 | 0.01 |
| “ 100 “ “ .. 200 | 0.06 | 0 04 | 0 02 |
| “ 200 “ “ .. 300 | 0.09 | 0.06 | 0.03 |
| “ 300 “ “ .. 400 | 0 12 | 0 08 | 0.04 |
| “ 400 “ “ .. 500 | 0 15 | 0.10 | 0.05 |
| “ 500 “ “ .. 600 | 0 18 | 0.12 | 0 06 |

LIFE
in all

Ea
Ce
W
St.
St.
St.
St.
St.
St.

F
ren
F
Ro
F
Ho
R
Wi
V
All
M
Ken
L
Du
C
ma
H
Ber
P
All
P
mer

B
R
C
J

LIFE POLICIES OF EVERY DESCRIPTION ISSUED BY
in all principal towns.

CORPORATION.

37

CITY COUNCIL OF MONTREAL.

HON. J. L. BEAUDRY, Mayor.

ALDERMEN AND WARDS REPRESENTED.

East Ward Prévost, Thos. Wilson, Beauchamp.
Centre Ward Farrell, McCord, Watson.
West Ward Fairbairn, Proctor, Stephens.
St. Ann's Ward Tansey, Kennedy, Donovan.
St. Antoine Ward ... Brown, Hood, Gilman.
St. Lawrence Ward.. Hagar, J. C. Wilson, Mooney.
St. Louis Ward Laberge, Laurent, Dubuc.
St. James Ward Grenier, Robert, Allard.
St. Mary's Ward Jeannotte, Thibault, Gauthier.

COMMITTEES.

FINANCES.—Alderman Grenier, chairman; Aldermen Laurent, Mooney, Prévost, Stephens, Brown, and Farrell.

ROADS.—Alderman Laurent, chairman; Aldermen Hood, Robert, Proctor, Gauthier, Kennedy, and Hagar.

POLICE.—Alderman Gilman, chairman; Aldermen Grenier, Hood, Thos. Wilson, Dubuc, Kennedy, and Hagar.

FIRE.—Alderman Hood, chairman; Aldermen Watson, J. C. Wilson, Beauchamp, Jeannotte, Laberge, and Tansey.

WATER.—Alderman Donovan, chairman; Aldermen Gilman, Allard, Proctor, Gauthier, Prévost, and Farrell.

MARKETS.—Alderman Allard, chairman; Aldermen Mooney, Kennedy, Beauchamp, Fairbairn, Laberge, and Farrell.

LIGHT.—Alderman Watson, chairman; Aldermen Robert, Dubuc, J. C. Wilson, Fairbairn, Brown, and Laberge.

CITY HALL.—Alderman Robert, chairman; Aldermen Gilman, Thos. Wilson, McCord, Farrell, Brown, and Laberge.

HEALTH.—Alderman Mooney, chairman; Aldermen Robert, Beauchamp, Fairbairn, Farrell, Laberge and Tansey.

PARKS AND FERRIES.—Thos. Wilson, chairman; Aldermen Allard, McCord, Thibault, J. C. Wilson, Watson, and Tansey.

PARK COMMISSIONERS.—Alderman Proctor, chairman; Aldermen Grenier and Donovan.

OFFICERS OF THE CORPORATION.

B. A. T. de Montigny, city recorder.

Rouer Roy, city attorney.

Charles Glackmeyer, city clerk.

James F. D. Black, city treasurer.

**THE CITIZENS INSURANCE COMPANY.—ACCIDENT
additional Compensation for Disfigurement,**

38

CORPORATION.

George D. Ansley, city surveyor.
Patrick O'Meara, assistant city clerk.
Hercule Paradis, chief of police.
Louis Lesage, superintendent water works.
William Robb, city auditor.
H. J. Ibbotson, clerk recorder's court.
Charles Lapierre, accountant water works.
W. Patton, chief engineer fire department.
J. Naud and Francis McCullough, assistant engineers fire department.
O. Rouillard, inspector of buildings.
Wm. de Courcy Harnett, and Léandre J. Ethier, assistant city attorneys.
W. H. McDunnough, assistant city auditor.
Percival W. St George, C.E., deputy city surveyor.
B. D. McConnell, assistant superintendent water works.
A. Britain, engineer, and John Brophy, draughtsman, city surveyor's office.
W. H. Mussen, cashier; F. X. Castonguay, W. D. McNeil, S. Cazavan, E. Lapierre, John Palmer, George E. Starnes, M. Downes, N. Lesage, John Rourke, I. Marion, Chas. H. Dowd, Bernard Tansey, clerks, treasurer's office.
J. B. Duverger and H. A. Germain, clerks recorder's court.
Charles Arnoldi, accountant; William Harper, clerk, road department.
Charles Glackmeyer, jr., accountant police department.
Henry Filteau, clerk water works office.
Alph. Gosselin, clerk, city clerk's office.
F. H. Badger, superintendent telegraph department.
F. X. Gauthier, James Ferns and James Wills, assistant telegraph operators.
E. O. Champagne, inspector of boilers.
J. Perrigo, clerk, Bonsecours market.
O. Gadoua, assistant clerk, Bonsecours market.
O. W. Weaver, clerk, St. Ann's market.
Benj. Howell, assistant clerk, St. Ann's market.
Edward O'Reilly, clerk, Viger cattle market.
A. Robert, assistant clerk Viger cattle market.
M. O'Connell, clerk hay market.
Max. Groulx, assistant clerk hay market.
Alph. Larin, clerk St. Lawrence market.
C. Daunais, clerk Papineau market.
M. M. Vaughan, clerk St. Gabriel market.
J. N. Duhamel, clerk St. Antoine market.
T. Giroux, clerk St. James market.
Jos. Dumont, L. C. Thérien, I. Ringuette, L. G. Nolin, F. Thibault, J. Lebel, and J. U. Pitt, bailiffs.
James Darcy, messenger.
N. Thibault, janitor.
BOARD OF ASSESSORS.—J. B. Allard, P. H. Morin, J. T. Dillon, Walter Drake, Richard Thomas, and J. W. Grose.
CLERKS.—G. Alph. Normandin, Richard Rodden, O. Boivin.

BRANCH.—The only Company in America offering without additional Premium.

CORPORATION.

39

MUNICIPAL TAXES.

Assessment of 1 per cent. on the assessed value of real estate.
 School tax, one-fifth of 1 per cent. on do. do.

Business tax, on trade, manufactories, occupations, business, arts, professions, or means of profit, &c., at the rate of 7½ per cent. on the rental of the premises.

Tax on Banks as follows :—

Banks with paid-up capital of \$1,000,000 or less..... \$400

Banks with paid-up capital of more than \$1,000,000 but not exceeding \$2,000,000 500

Banks with paid-up capital of more than \$2,000,000 ... 600

Tax of \$400 on each Fire Insurance Company.

Tax of \$200 on every Life, Marine, Accident, or Guarantee Insurance Company, with the proviso that when any Insurance Company combines two or more branches of any kind of Insurance, one tax only; that is to say, the largest one shall be taxed.

Tax of \$12,000 on Street Railway Companies.

Tax of \$5,000 on Gas Companies.

Tax on every Auctioneer as follows :—

If he sells exclusively within the premises \$160

If he sells both in and outside said premises... .. 200

For every clerk employed to cry or sell by auction . 40

Auctioneers to annually take out license, and pay tax before carrying on business, and are held to furnish to City Treasurer names of clerks to cry or sell by auction.

Tax of \$50 on brokers, money lenders or commission merchants, and a license to be taken out annually.

Tax on inn or hotel keepers, upon a graduated scale, according to the rental of premises, as follows :—

When the assessed yearly value of the premises does not exceed \$160 \$27 00

When such value exceeds 160 but not \$240 36 00

“ “ 240 “ 320 45 00

“ “ 320 “ 400 56 25

“ “ 400 “ 500 67 50

“ “ 500 “ 600 78 75

“ “ 600 “ 700 90 00

“ “ 700 “ 800 101 25

“ “ 800 “ 1000 112 50

“ “ 1000 “ 1200 123 75

“ “ 1200 “ 1600 135 00

“ “ 1600 “ 2000 157 50

“ “ 2000 “ 2400 175 00

“ “ 2400, there shall be levied for every \$400 over the last mentioned rate (\$175), an additional rate of 17 50

Tax on distilleries at the rate of \$60 for every \$400 rental of premises.

Tax on brewers at the rate of \$60 for every \$400 rental of premises.

Tax of \$120 on proprietors of theatres.

Tax on circuses, menageries, &c., of \$250 entry, and \$100 besides for every day of performance, and compels owners of the same to obtain license, with a proviso giving to the mayor authority to reduce such tax when exhibitions or performances are of minor character and importance.

Tax of \$200 on pawnbrokers, and to obtain a license at the City Hall.

Tax on pedlers at the rate of \$20 with a cart or other vehicle, and \$8 without such cart or vehicle.

Statute labor money \$1.00.

Tax of \$200 on ferry steamboats plying to the city from any place within nine miles distant therefrom.

Tax on Billiard Tables as follows.—

Public billiards—for the first table, \$100; for the second, \$50; for every additional table, \$20.

Billiards kept and used by Clubs—for each table, \$20.

TAXES COLLECTED BY CHIEF OF POLICE.

Hackney Carriages.—For a two-wheeled cab or calèche, one horse, \$8; for a four-wheeled carriage, one horse, \$10; for a four-wheeled carriage, two horses, \$14.50; for an omnibus or stage coach, two horses, \$21.50; for a street railway car, two horses, \$25.

Carts, Trucks and Waggons.—*First Class* includes all carts, trucks and waggons used as vehicles for hire. For a two-wheeled cart or truck, one horse, \$4.75; for a four-wheeled waggon, one horse, \$8.75; for a four-wheeled waggon, load under 4000 lbs., two horses, \$12.25; for a four-wheeled waggon, load above 4000 lbs., two horses, \$14.25; for a diable, two horses, \$9.25. *Second Class* includes all carts or waggons used by merchants, manufacturers, contractors, &c., for the purposes of their trade. For a two-wheeled cart or truck, one horse, \$7.25; for a four-wheeled waggon, one horse, \$11.25; for a four-wheeled waggon, load under 4000 lbs., two horses, \$14.75; for a four-wheeled waggon, load above 4000 lbs., two horses, \$16.75.

Third Class includes all carts or waggons used by expressmen, bakers, brewers, distillers, farmers or gardeners. For a two-wheeled cart or truck, one horse, \$9.75; for a four-wheeled waggon, one horse, \$13.75; for a four-wheeled waggon, load under 4000 lbs., two horses, \$17.25; for a four-wheeled waggon, load above 4000 lbs., two horses, \$19.25; for a two-wheeled cart, for farmers, one horse, \$9.75; for a four-wheeled cart, for farmers, one horse, \$13.75.

Special—Scavengers, \$4.75; milk vendors, two-wheeled vehicle, one horse, \$5.75; milk vendors four-wheeled vehicle, one horse, \$9.75; milk vendors, no vehicle, \$1.00; chimney sweepers, \$7.; wood corders, \$1.; stamped measures for corders, 25 cts.; pocket numbers for drivers, 25 cts.; owners of dogs, male, \$2; female, \$3; hearse, four-wheeled, one horse, \$10; hearse, four-wheeled, two horses, \$14.50.

Household Risks specially desired, for which low figures
in all principal towns.

CORPORATION.

41

TARIFF FOR HACKNEY CARRIAGES.

One-Horse Vehicles.—From any place to any other, provided the time occupied does not exceed twenty minutes; for one or two persons, 25 cents; three or four persons, 50 cents.

From any place to any other, provided the time occupied does not exceed half an hour; for one or two persons, 40 cents; three or four persons, 60 cents.

When the drive exceeds the time limited as aforesaid, hour rates to be charged.

By the Hour.—For the first hour: one or two persons, 75 cents; three or four persons, \$1.

For every subsequent hour; one or two persons, 60 cents; three or four persons, 75 cents.

Two-Horse Vehicles.—From any place to any other, provided the time occupied does not exceed twenty minutes; one or two persons, 50 cents, three or four persons, 65 cents.

From any place to any other, provided the time occupied does not exceed half an hour; one or two persons, 65 cents; three or four persons, 75 cents.

When the drive exceeds the time limited as aforesaid, hour rates to be charged.

By the Hour.—One or two persons, \$1.00.; three or four persons, \$1.25.

Fractions of hours to be charged at *pro rata* hour rate, but not less than one-quarter of an hour shall be charged when the time exceeds the hour.

Fifty per cent. to be added to the tariff rates for rides from 12 midnight to 4 a. m.

The tariff by the hour shall apply to all rides extending beyond the city limits when the engagement is made within the city.

Baggage.—For each trunk or box carried in any vehicle, ten cents; but no charge shall be made for travelling bags, valises, boxes or parcels, which passengers can carry by the hand.

TARIFF OF CARTAGE.

From any place to any other in the first Division, or from any place (exclusive of the Harbour Wharves) to any other place in the city, and *vice-versa*, provided the distance does not exceed three quarters of a mile;—

Articles not herein enumerated (of a convenient bulk), not over 1,500 lbs. weight, 15 cts; Ashes, Pot or Pearl, two barrels 15 cts; Beef, Pork or Fish, five barrels or three tierces, 15 cts.; Coals or Coke, half a chaldron or half a ton, 15 cts.; Crockery, one crate or one hogshead, 15 cts.; Flour or Fruit, seven barrels, 15 cts.; Grain, not over 1,500 lbs. weight, 15 cents.; Lumber,

sawn, from yard to boat, 500 feet, board measure, 15 cts; Salt or Rice, six bags or six barrels, 15 cts.; Firewood, dry from boat or yard, half a cord, three feet long, 15 cts.; Firewood, green or from rafts, half cord, three feet long, 20 cts.; Furniture, or Luggage, per load, 20 cts.; Lumber, green or hard, from rafts, 500 feet, board measure, 20 cts.; Molasses, Sugar or Oil, one puncheon, hogshead or load 20 cts.; Pig Iron, Lead, Copper or Tin, one ton, 25 cts.; Bar Iron or Steel, one ton, 30 cts.

From any of the Harbour Wharves to any place into the second or third Division, within half a mile distance of the boundary line of the first Division, and *vice-versa* or from any place (exclusive of the wharves) to any other in the city, and *vice-versa*, provided the distance does not exceed $1\frac{1}{4}$ miles, the rates shall be ten cents extra.

For every additional half mile, 10 cents.

From any place in the Western Section of the First Division, and *vice-versa*, for one load: To the stores and wharves below Wellington bridge, north side of Lachine Canal, 20 cts.; the stores and wharves below Wellington bridge, south side of Lachine Canal, 25 cts.; the basins above Wellington bridge, north side of Lachine Canal, 25 cts.; the basins above Wellington bridge, south side of Lachine Canal, and the stores, stations, factories, &c., at Point St. Charles, 35 cts.; the stores, factories, &c., at and above St. Gabriel Locks, north of Lachine Canal, 30 cents, St. Bonaventure street Railway Station, 20 cts.; St. Bonaventure street Railway Station, from the lower wharves of the Harbour, 25 cts.

From any place in the Eastern Section of the First Division, and *vice-versa*, for one load, 5 cts. additional.

For any excess over the quantity or weight fixed for a load additional *pro rata* rates shall be paid. If delay is caused to the carter by the employer, beyond the time usually required for loading, the carter shall be paid *extra* for such delay, at the rate of five cents for every quarter of an hour. If a carter is called and there be no load ready for him, or if he be unable to load the goods or articles for want of assistance, he shall be paid as if he carried a load the distance thus unnecessarily travelled.

Divisions of the City.—The First Division comprises the East, Centre and West Wards, (including the south-west side of McGill street and the north-west side of Craig street) and shall be subdivided into two sections, (Eastern and Western), the line of demarcation between them being the centre of St. Lambert and St. John Baptiste streets.

The Second Division comprises the St. Ann, St. Antoine and St. Lawrence Wards (exclusive of McGill and Craig streets.)

The third Division comprises the St. Louis Ward (exclusive of Craig street), the St. James and St. Mary's Wards.

MONTREAL WATER WORKS.

Extracts from By-Laws No. 65, 66, 82, enacted April 20, 1873.

Sec. 5. It is expressly forbidden to any occupant of a house or building or any part thereof, supplied with water from the said water works, to furnish water to others, or to use it otherwise than for his own use, or to increase the supply of water agreed for, or to waste it or to practice any fraud upon the said Corporation with regard to the water so supplied.

Sec. 6. All persons taking the water shall keep the distribution pipe within their premises in good repair and protected from frost, at their own expense; and they shall be held liable to the Corporation for all damages that may result from their failure to do so.

Sec. 7.—No person shall fraudulently connect any pipe with the water pipes of the Corporation, or with any pipe, cistern or apparatus connected therewith, or to or into which the water from the said water works shall flow or proceed; or shall fraudulently use or otherwise misappropriate the water supplied by the city, or knowingly permit the same to be fraudulently used or misappropriated.

Sec. 8. If any person supplied with water by the Corporation do, or permit to be done, anything in contravention of this by-law, or fail to do anything prescribed by this by-law, the superintendent, or his deputy, may cut off the water supply, and cease to supply such person with water so long as the cause or complaint remains, or is not remedied.

Sec. 9. No person shall wrongfully cause or suffer any pipe, valve, cock, cistern, bath, soil-pan, water-closet or other apparatus or receptacle to be out of repair, or to be so used or contrived as the water supplied to him is, or is likely to be wasted, misused, or unduly consumed.

Sec. 10. No alteration shall be made in any of the pipes or fixtures inserted by the city, except by its agent or officers.

Sec. 11. No person supplied with water from the said water works by meter, shall be allowed to connect, or cause to be connected, any pipe or other fixture between the Corporation's service pipe and the meter.

Sec. 12. No person, unless duly authorized by the water committee, shall open any hydrant in the said city, or lift or remove the cover off, or draw water from the same.

Sec. 13. No person shall turn on or turn off the water in any manner, or interfere with any of the water pipes or valves belonging to the city, without the license of the water committee, or of the said superintendent.

Sec. 14. No person shall pass the railing enclosing the reservoirs of the said city, or shall defile or deposit any filth or offensive matter in the said reservoirs, or on the bank or ground adjacent thereto, belonging to the said city, or shall allow any dog or other animal to jump into the said reservoirs, or upon the said bank or ground, or shall pass or remain upon the said bank or ground after 10 o'clock in the evening; or shall do or cause anything to be done tending to defile or corrupt, to disturb or agitate the waters of the said reservoir.

Sec. 15. No person shall draw or use water from the River St. Lawrence, or elsewhere for the purpose of selling the same to any part of the city.

Sec. 16. No person shall draw or use water from the water works in the said city for private fountains, or for hand hose for watering purposes, or for building or manufacturing purposes, unless such person shall have previously obtained from the superintendent of the said works a written permission to that effect, and paid the respective rates charged in the subjoined tariff for the supply of water in such cases; and in no case shall the said hose be used for sprinkling or watering the streets between 9 o'clock in the forenoon and 5 o'clock in the afternoon.

Sec. 17. No person shall use a hand hose of a larger size or nozzle than one fourth of an inch orifice or use any hand-hose for the purpose of washing horses, coaches, omnibuses or other vehicles.

Sec. 18. No meter shall be used for determining the quantity of water supplied by the said works, unless the same shall have been previously submitted to and approved by the said superintendent.

Sec. 19. The several rates enumerated and specified in the tariff contained in the subjoined schedule, shall be, and the same are hereby imposed for water to be supplied from the water works of the said city.

Sec. 20. The said rates shall be due and payable to the city treasurer, in advance, on the 15th day of August, every year, by the occupant or lessee, or occupants or lessees, of all buildings, part of buildings or tenements in the said city, supplied with water from the said works, as well by those who shall consent as by those who shall refuse to receive the water pipe to supply the said water, or to use the same.

Sec. 21. All charges for specific supplies or for fractional parts of the year, shall be payable in advance and before the water is let on.

WATER TARIFF.

Sec. 22. In buildings occupied as offices, where there are water closets in the building, each tenant of an office or *suite* of offices, will be charged, in addition to the tariff rate, a water closet tax.

Sec. 23. A discount of 5 per cent. shall be allowed to all water tenants who shall pay the said rates on or before the fifteenth day of August in each year.

Sec. 24. In all cases of non-payment of the rates imposed by the present by-law, for thirty days after the same are due, the said Council or any duly authorized officer charged with the management of the said works, may cut off the supply of water from any building upon which the said rates shall be due, or from any one in default to pay the said rates, which shall not prevent the said rates from running as before, and the water shall not be let on for the use of any such defaulter, except upon payment of all arrears due.

Sec. 25. Any person offending against any of the provisions of this by-law or of the said tariff, shall for each and every such infraction, be liable to a fine not exceeding twenty dollars, and costs of prosecution, and in default of immediate payment of the said fine and costs, to an imprisonment in the common gaol for a period not to exceed two months, the said imprisonment to cease upon payment of the said fine and costs.

WATER TARIFF.

DWELLING HOUSES.

For every tenement or dwelling house occupied by one family only :

- | | |
|---|------------|
| | per annum, |
| 1. When assessed at an amount not exceeding \$30 per annum | \$5 00 |
| 2. When assessed at an amount exceeding \$30, but not over \$40 | 5.75 |
| 3. When assessed at an amount exceeding \$40, but not over \$50 | 6.50 |
| And so on, continuing according to the same scale, that is to say, adding for every additional sum of \$10, or any part thereof | .75 |

For every additional family lodging in or occupying any part of such tenement or dwelling house, an additional rate shall be exacted, equal to one-third of the rate imposed for a single family.

STORES, SHOPS, OFFICES, &c.

For each house, part of a house or tenement, occupied as a store, shop, office, warehouse, manufactory, or other place of business:

- | | | |
|--|------------|--------|
| 1. When assessed at an amount not exceeding \$50 per annum..... | per annum. | \$4.00 |
| 2. When assessed at an amount exceeding \$50, but not over \$75 | | 5.00 |
| 3. When assessed at an amount exceeding \$75, but not over \$100..... | | 6.00 |
| And so on, continuing according to the same scale, that is to say, adding for every additional sum of \$25, or any part thereof..... | | 1.00 |

Stores, shops, offices and other places of business, when attached to a dwelling occupied by the same party, to be charged at dwelling house rates on the full rental of the whole tenements when such rental does not exceed one hundred dollars per annum.

SCHOOLS, CHURCHES, HOSPITALS, &c.

Every building used as a college, academy, seminary of learning or school, all churches, poor or alms houses, nunneries, houses of industry, and generally all religious or charitable institutions, hospitals and reformatories, shall be charged at shop rates, to be based and determined upon the interest, at four per cent. of the actual value of the property in such case, the said value as set forth and established in and by the assessment roll last made and revised. Provided that all such institutions, with the exception of churches, may, if they see fit, use water by meter, and pay therefor at the same rate as distilleries, breweries, and other establishments hereinafter mentioned.

Charitable institutions, wholly supported by means of public subscriptions, shall be charged at the rate of one and a half cents per hundred gallons.

HOTELS AND TAVERNS.

For every hotel or tavern :

- | | | |
|---|------------|---------|
| 1. When assessed at an amount not exceeding \$100 per annum..... | Per Annum. | \$12.00 |
| 2. When assessed at an amount exceeding \$100, but not over \$150 | | 17.00 |
| 3. When assessed at an amount exceeding \$150, but not over \$200 | | 22.00 |
| And so on, continuing according to the same scale, that is to say, adding for every additional sum of \$50, or any part thereof | | 5.00 |

Hotels whose assessed rental per annum will be \$400 and over, and containing at least twenty furnished bedrooms for the

BRANCH—PERSONAL INJURIES, DEATH BY ACCIDENT AFFORDED. Agencies in all principal towns

WATER TARIFF.

47

accommodation of travellers, shall take the water by meter, and be charged therefor at the same rate as distilleries, breweries, &c.

HAND HOSE.

Per Annum.

For the right to attach and use a hose of not more than one-fourth of an inch orifice, for watering purposes. \$2.00

BUILDING MATERIALS.

For every thousand bricks used, the water therefor to be charged (payable in advance) ... 0.06
 For every toise of masonry, the water therefor to be charged (payable in advance) ... 0.05
 For every thousand yards of plastering (payable in advance)..... 4.00

FOUNTAINS.

Fountains shall only be supplied with water at the discretion of the water committee, and when so supplied shall be charged as follows :

For every one hundred gallons of water 0.03
 The quantity used to be determined in all cases by the estimate of the water committee, or by meter.

BATHS.

Public baths, or baths for the use of which a charge is made by the occupants—for each tub \$6.00
 —with power to the water committee to charge by meter if they see fit.

HORSES AND COWS.

A uniform rate shall be charged for horses and cows, as follows :
 Per Annum.
 For each horse..... \$2 00
 For each cow 1 00
 Livery Stable Keepers shall pay—for each single stall, whether occupied or unoccupied 2.00
 Hotel and Tavern Keepers shall be charged—for each single stall, whether occupied or unoccupied..... 1.00

WATER CLOSETS.

Per Annum.

For each Pan Closet supplied from a cistern, with a service box and valve..... \$4 00
 For each Pan Closet with Underhayes, or any other regulator approved of by the Water Department.. 3.00

WATER TARIFF.

| | |
|---|-------|
| For each Hopper Closet with Underhayes, or any other regulator approved by the Water Department ... | 3.00 |
| For each Closet of any kind, with cistern, service box, and double valve | 4 00 |
| Trough Closets, for each seat, or for every two lineal feet | 3.00 |
| For any other kind of Closet, each | 15.00 |

One additional Water Closet will be charged at half-rates for each dwelling where there is more than one water closet.

URINALS.

For each Urinal with self-acting valve, or cock, running only when being used :—

| | |
|---|------------|
| | Per Annum, |
| In a Dwelling House or Store | \$1.00 |
| In a Bank or Public Building | 1.50 |
| In a Hotel, Restaurant, Saloon or Tavern..... | 3.00 |
| For any other kind of Urinals | 15.00 |

STEAM ENGINES.

For stationary high pressure engines, working not over twelve hours per day :—

| | |
|---|------------|
| | Per Annum. |
| For each horse power..... | \$7.00 |
| Or for every hundred gallons of water, (the supply to be determined by meter)..... | 0.03 |
| For stationary low pressure engines : For every 100 gallons of water (the supply to be determined as above, by meter) | 0.03 |

All rates herein imposed for Steam Engines shall be separate from and over and above any other rate for water imposed on the premises.

DISTILLERIES, BREWERIES, &c,

Distilleries, Breweries, Dye Houses, Railway, Printing or Photographic establishments, and all manufacturing establishments, Colleges, Semmaries, Nunneries, and Hospitals may be supplied by meter, and charged as follows :—

When the quantity used averages 1,000 gallons per day or less, at the rate of 30 cents per 1,000 gallons; when the quantity used averages from 1,000 to 2,000 gallons per day, at the rate of 29 cents per 1,000 gallons.

| | |
|--------------------------------|--------------------------------|
| From 2,000 to 3,000 .28 cents. | From 6,000 to 7,000..21 cents. |
| “ 3,000 to 4,000 .27 “ | “ 7,000 to 8,000..19 “ |
| “ 4,000 to 5,000..25 “ | “ 8,000 to 9,000..17 “ |
| “ 5,000 to 6,000..23 “ | “ 9,000 to 10,000. 15 “ |

When the quantity averages over 10,000 gallons per day 15 cents per 1,000 gallons.

**THE CITIZENS INSURANCE COMPANY.—Fire, Life
and Accident.—Capital, \$1,188,000.**

FIRE DEPARTMENT.

49

METERS.

The meters shall be furnished by the city and placed within the premises of the consumers, whose duty it shall be to see that the same are protected from frost or injury, the whole under the direction of the Water Department; such meters shall at all times be acceptable to the Corporation Meter Inspector.

An annual rent shall be paid by the consumers for the cost and care of such meters, as follows:—

| | Per Annum. |
|-------------------------------------|------------|
| For a $\frac{1}{2}$ inch meter..... | \$3.00 |
| “ $\frac{3}{4}$ “ | 3.75 |
| “ 1 “ | 4.75 |
| “ $1\frac{1}{2}$ “ | 8.00 |
| “ 2 “ | 14.00 |
| “ 3 “ | 25.00 |
| “ 4 “ | 45.00 |
| “ 6 “ | 100.00 |

The rent to be paid semi-annually, that is to say: One-half on the 1st day of May, and the other half on the 1st of November in each year.

If the meter gets out of order and fails to register, the consumer will be charged at the average daily consumption previously registered by such meter, and for the purpose of average the year shall be deemed to be 300 days.

Persons desiring to supply their own meter may do so with the previous sanction and written permit of the Superintendent of the Water Works.

When water is required for purposes not specified in the foregoing tariff, the rate shall be fixed by the Water Committee.

The Water Committee shall have power to ascertain by meter, the quantity of Water used in any of the above cases and charge accordingly.

FIRE DEPARTMENT.

Chief..... W. PATTON.

Assistant Chiefs..... J. NAUD and F. McCULLOCH.

District No. 1.

| | | | | |
|--|---|----------|---|------|
| No. 1 Hose, Craig and Chenneville streets. | 1 | Guardian | 3 | men. |
| Skinner Ladder Company | | | 6 | “ |
| No. 2 Hose, St. Gabriel street | 1 | “ | 3 | “ |
| Salvage Wagon | 1 | “ | 2 | “ |

**THE CITIZENS INSURANCE COMPANY.—FIRE, LIFE,
SIR HUGH ALLAN, President;**

50

FIRE DEPARTMENT.

- No. 5 Hose, St. Catherine street1 " 3 "
Bertram Fire Engine1 Engineer.
No. 6 Hose, German and Ontario streets...1 Guardian 4 men.
Hook and Ladder.

District No. 2.

- No. 3 Hose, Wellington street.....1 Guardian 4 men.
Hook and Ladder.
No. 4 Hose, Chaboillez Square1 " 2 "
No. 9 Hose, St. Gabriel Market.....1 " 3 "
Steam Fire Engine1 Engineer.
No. 10 Hose, Corner St. Catharine and Guy
streets1 Guardian 3 men.
No. 12 Hose, Seigneurs street.....1 " 3 "
Steam Fire Engine1 Engineer.

District No. 3.

- No. 7 Hose, Dalhousie Square.....1 Guardian 3 men.
No. 8 Hose, Corner Craig and Gain sts....1 " 3 "
Hook and Ladder.
No. 11 Hose, Corner Beaudry & Ontario sts..1 " 3 "
Chemical Engine, Reserve.

FIRE ALARM TELEGRAPH SIGNAL BOXES.

- | Box No. | LOCALITY, &c. |
|---------|---|
| 2— | Corner St. Jean Baptiste and St. Paul streets. Key at 13 St. Jean Baptiste street. |
| 3— | Cor. Jacques Cartier Square and St. Paul streets. Key at Central Police Station. |
| 4— | St. Gabriel street Fire Station. Key in Station. |
| 5— | Cor. Notre Dame and St. Francois Xavier streets. Key with Police. |
| 6— | Cor. St. Sacrament and St. Peter streets. Key at 54 St. Sacrament street. |
| 7— | Cor. St. Paul and McGill streets. Key at 125 McGill street. |
| 8— | Cor. Youville and Common streets. Key at 10 Youville street. |
| 9— | Cor. Notre Dame and McGill streets. Key 4 St. Joseph street. |
| 12— | Cor. Craig and Chenneville streets, Central Fire Station, Key in Station. |
| 13— | Cor. Craig and St. Lambert Hill. Key at 45 St. Lambert Hill. |

AND ACCIDENT.—CAPITAL, - - - \$1,188,000.
GERALD E. HART, General Manager.

FIRE DEPARTMENT.

51

| Box No. | LOCALITY, ETC. |
|----------------|---|
| 14— | Cor. Vitre and Sanguinet streets. Key at 17 and 19 Vitre street. |
| 15— | Cor. St. Lawrence and Lagauchetière streets. Key at 115 St. Lawrence street. |
| 16— | Cor. Dorchester and St. Urbain streets. Key at 121 St. Urbain street. |
| 17— | Bleury, near Dorchester street. Key at 108 Bleury street. |
| 18— | Beaver Hall Hill. Key at 51 Radegonde street. |
| 19— | St. Antoine street (opposite Geneviève street). Key at 22 St. Antoine street. |
| 21— | Cor. Brunswick and Dorchester streets. Key at 23 Brunswick street. |
| 23— | St. Catherine street (No. 5 Fire Station). Key in Station. |
| 24— | Cor. St. Lawrence and St. Catherine streets. Key at 249 St. Lawrence street. |
| 25— | Cor. German and Dorchester streets. Key at 388 Dorchester street. |
| 26— | Corner St. Catherine and St. Denis streets. Key at 114 St. Denis street. |
| 27— | Cor. German and Ontario streets. (Fire Station). Key in Station. |
| 28— | Cor. St. Lawrence and Sherbrooke streets. Key at 533 Sherbrooke street. |
| 29— | Cor. St. George and Sherbrooke streets. Key at 660 Sherbrooke street. |
| 31— | Cor. University and Sherbrooke streets. Key at 766 Sherbrooke street. |
| 32— | Cor. McGill College Avenue and St. Catherine street. Key at 1569 St. Catherine street. |
| 34— | St. Lawrence, opposite Guibault street. Key at 583 St. Lawrence street. |
| 35— | Cor. Prince Arthur and Shuter streets. Key at 18 Shuter street. |
| 36— | Cor. King and Common streets. Key at 58 Common street. |
| 37— | Cor. Duke and Ottawa streets. Key at 45 Ottawa street. |
| 38— | Cor. Dupré Lane and St. Maurice street. Key at 116 St. Maurice street. |

CITIZENS INSURANCE COMPANY.—LIFE BRANCH.
THIS COMPANY. Agencies

52

FIRE DEPARTMENT.

| Box No. | LOCALITY, ETC. |
|----------------|---|
| 39— | Cor. St. Antoine and Cathedral streets. Key at 110 St. Antoine street. |
| 41— | Chaboillez Square (Fire Station). Key in Station. |
| 42— | Wellington street (Fire Station). Key in Station. |
| 43— | Mill street. Key at 120 Mill street. |
| 45— | Cor. Wellington and McCord streets. Key at 261 Wellington street. |
| 46— | Cor. Colborne and Ottawa streets. Key at 144 Ottawa street. |
| 47— | Cor. St. Joseph and Mountain streets. Key at 364 St. Joseph street. |
| 48— | Cor. St. Antoine and Mountain streets. Key at 139 Mountain street. |
| 49— | Cor. St. Catherine and Mountain streets. Key at 283 Mountain streets. |
| 51— | Cor. Sherbrooke and Peel streets. Key at 902 Sherbrooke street. |
| 52— | Cor. St. Antoine and Guy streets. Key at 289 St. Antoine street. |
| 53— | Cor. St. Martin and St. Bonaventure street. Key at 188 St. Martin street. |
| 54— | Cor. St. Joseph and Canning streets. Key at 672 St. Joseph street. |
| 56— | Cor. Fulford and Coursol streets. Key at 2 Coursol street. |
| 57— | Cor. William and Seigneurs streets. Key in Fire Station, and 221 Seigneurs street. |
| 58— | No. 10 Fire Station, St. Catherine Street West. Key in Station. |
| 59— | Grey Nunnery, Guy street, corner Dorchester. Key on premises. |
| 61— | Canada Sugar Refining Company's Refinery. Key on premises. |
| 62— | St. Gabriel Market (Fire Station). Key in Station. |
| 63— | Grand Trunk Works (Point St. Charles). Key at the Works. |
| 64— | Corner Notre Dame and Bonsecours streets. Key at 22 Bonsecours street. |

LIFE POLICIES OF EVERY DESCRIPTION ISSUED BY
in all principal towns.

FIRE DEPARTMENT.

53

| Box No. | LOCALITY, ETC. |
|---------|---|
| 65 | —Dalhousie Square (Fire Station). Key in Station. |
| 67 | —Cor. Wolfe and St. Mary streets. Key at 508 St. Mary street. |
| 68 | —Cor. Roy and Drolet streets. Key at 100 Drolet street. |
| 69 | —Cor. Sherbrooke and St. Denis streets. Key at 337 Sherbrooke street. |
| 71 | —Windsor Hotel, cor. Dorchester and Stanley streets. Key in Hotel and St. George's School House. |
| 72 | —Cor. Craig and Visitation streets. Key at 15 Visitation street. |
| 73 | —Cor. Cadieux and Courville streets. Key at 56 Cadieux street. |
| 74 | —Cor. Dorchester and St. André streets. Key at 245 Dorchester street. |
| 75 | —Cor. Mignonne and St. André streets. Key at 433 Mignonne street. |
| 76 | —Fire Station, cor. Beaudry and Ontario streets. Key in Station. |
| 78 | —Cor. Seigneurs and St. Patrick streets. Key at Shearer's Mills. |
| 81 | —Cor. Robin and Visitation streets. Key at 252 Visitation street. |
| 82 | —Cor. St. Catherine and Panet streets. Key at 475 St. Catherine street. |
| 83 | —Cor. Maisonneuve and Dorchester streets. Key at 114 Dorchester street. |
| 84 | —Cor. Logan and Champlain streets. Key at 189 Champlain street. |
| 85 | —Cor. Champlain and Ontario streets. Key at 269 Ontario street. |
| 86 | —Cor. Congregation and Wellington streets. Key at 583 Wellington street. |
| 87 | —Cor. Menai and Forfar streets. Key at 86 Forfar street. |
| 91 | —Cor. Craig and Gain streets. (Fire Station). Key in Station. |
| 92 | —Adam's Tobacco Factory, St. Mary street. Key at 100 St. Mary street. |
| 93 | —Cor. Ontario and Fullum streets. Key at 272 Fullum street. |

**THE CITIZENS INSURANCE COMPANY.—ACCIDENT
additional Compensation for Disfigurement,**

54

INLAND REVENUE.

| Box No. | LOCALITY, ETC. |
|----------------|--|
| 94— | Cor. Berri and Dubord streets. Key at 67 Dubord street. |
| 95— | Gas Works, Hochelaga. Key on premises. |
| 96— | Rolling Mills. St. Joseph street. Key on premises. |
| 97— | Shedden Co.'s Stables, William street. Key at 317 William street. |
| 123— | Cor. Wolfe and Lagauchetière streets. Key at 196 Lagauchetière street. |
| 124— | Cor. Dufresne and Mignonne streets. Key at 89 Dufresne street. |
| 125— | Cor. Christophe and Ontario streets. Key at 524 Ontario street. |
| 126— | Co. Wellington and Etienne streets. Key at 395 Wellington street. |
| 127— | Maple street, near Roy. Key at 112 Maple street. |
| 128— | Amherst and St. Catherine streets. Key at 605 and 609 St. Catherine street. |
| 132— | Custom House Square and St. Paul Street. Key at Montreal House. |
| 135— | Exhibition Grounds. Key in Police Station. |

INLAND REVENUE.

Offices —Custom House Square.

MONTREAL INSPECTION DISTRICT.—Revenue Divisions of Montreal, St. Hyacinthe, Terrebonne, Beauharnois, St. Johns, Sherbrooke, Three Rivers, Joliette, Sorel.

DISTRICT INSPECTOR.—R. Bellemare.

MONTREAL REVENUE DIVISION.—City of Montreal, Counties of Hochelaga, Jacques Cartier, Laval, Vaudreuil, Soulanges, Laprairie, Chambly, Drummond, and Arthabaska.

COLLECTOR.—J. L. Vincent.

DEPUTY COLLECTOR AND SUPERVISOR OF BOOKS.—John Dodd, Montreal.

ACCOUNTANT.—D. Macdonald; Assistant do., L. C. A. Ste-Marie.

EXCISE OFFICERS.—A Hudon, B. Her, H. Lawlor, W. Hastie, R. Richard, J. Villeneuve, C. Barker, W. Bulmer, J. N. Camyré, J. Manning, T. Malo, D. Garon, L. P. Beauchamp, A. St. Louis, J. Fox, J. B. E. L. Ste. Marie, H. T. Lecours, J. P. Tansey.

BRANCH.—The only Company in America offering without additional Premium.

INLAND REVENUE.

55

PROBATIONARY OFFICERS. — G. L. Perry, L. Trudeau, E. Millar, G. S. Malepart, R. N. Harwood, J. Loranger, Joseph Baby, and Alfred Pinsoneault.

EXCISE DUTIES.

| | |
|---|-------------|
| On every gallon of Spirits of the strength of proof by Syke's hydrometer..... | \$1.00 |
| On every pound of Malt | 0 01 |
| On every gallon of any fermented beverage made in imitation of Beer or Malt Liquor, and brewed in whole or in part from any other substance than Malt | 0.03 |
| On Cavendish Tobacco, on any lb. or less quantity ... | 0.20 |
| On Canada Twist (<i>Tabac blanc en tourquette</i>) do. | 0.04 |
| On Snuff, per lb. or less quantity | 0.20 |
| On all other descriptions of manufactured tobacco per lb. or less quantity..... | 0.20 |
| Cigars, subject to an abatement or allowance for moisture in calculating the weight, for duty, to be fixed by Order in Council | 40c. ¢ lb. |
| All Tobacco manufactured from Canada Leaf | 14c. ¢ lb. |
| On Cigars made from Canada Leaf | 30c. ¢ lb. |
| Vinegar..... | 4c. ¢ gal. |
| Mythylated Spirits..... | 15c. ¢ gal. |

All goods manufactured in bond, shall, if taken out of bond for consumption in Canada, be subject to duties of excise equal to the duties of Customs to which they would be subject if imported from Great Britain and entered for consumption in Canada, and whenever any article, not the produce of Canada, upon which a duty of excise would be levied if produced in Canada, is taken into a bonded manufactory, the difference between the duty of excise in which it would be so liable and the Customs duty which would be levied on such articles if imported and entered for consumption, shall be paid as a duty of Excise, when it is taken into the bonded manufactory.

DUTIES PAYABLE ON LICENSES.

31st Vic., cap. 8 and 31st Vic., cap. 51.

| | |
|--|---------|
| License for distilling and rectifying, or for either, by any process | \$25.00 |
| License for brewing..... | 50.00 |
| License for Malting:— | |
| 1st Class—Mak'g over 2000 centals wt. of Malt p. month | 200 00 |
| 2nd Class— “ 1500 “ “ “ | 150.00 |
| 3rd Class— “ 1000 “ “ “ | 100.00 |
| 4th Class— “ 500 “ “ “ | 50.00 |
| License for manufacturing Tobacco..... | 50.00 |
| License for manufacturing in Bond..... | 50.00 |

TARIFF OF PILOTAGE.

Between the Harbours of Quebec and Montreal, and between the several places therein mentioned. Duly made and passed by the Harbour Commissioners of Montreal on the 15th of February, 1877, and approved by His Excellency the Governor-General in Council on 5th March, 1877.

From the Harbour of Quebec to Portneuf and the opposite side of the River St. Lawrence, or below Portneuf and above the Harbour of Quebec :—

For the pilotage of any vessel in tow, or propelled by steam, (except as hereinafter mentioned), for each foot of draught of water—Upwards..... 30 50
 Downwards..... 0 50

For the pilotage of any seagoing vessel propelled by steam, for each foot of draught of water—Upwards 0 62½
 Downwards 0 62½

For the pilotage of any vessel under sail, for each foot of draught of water—Upwards..... 1 05
 Downwards 0 70

From the Harbour of Quebec to Three Rivers and the opposite side of the River St. Lawrence, or any place above Portneuf and below Three Rivers :—

For the pilotage of any vessel in tow, or propelled by steam, (except as hereinafter mentioned), for each foot of draught of water—Upwards..... 1 50
 Downwards..... 1 50

For the pilotage of any seagoing vessel, propelled by steam, for each foot of draught of water—Upwards. 1 75
 Downwards 1 75

For the pilotage of any vessel under sail, for each foot of draught of water—Upwards..... 2 60
 Downwards..... 1 90

From the Harbour of Quebec to Sorel and the opposite side of the River St. Lawrence, or any place above Three Rivers and below Sorel :—

For the pilotage of any vessel in tow or propelled by steam (except as hereinafter mentioned), for each foot of draught of water—Upwards 1 50
 Downwards 1 50

For the pilotage of any seagoing vessel propelled by steam, for each foot of draught of water—Upwards 1 87½
 Downwards..... 1 87½

**Household Risks specially desired, for which low figures
in all principal towns.**

TARIFF OF PILOTAGE.

57

For the pilotage of any vessel under sail, for each foot of draught of water—Upwards 3 15
Downwards 2 10

From the Harbour of Quebec to the Harbour of Montreal, or to any place above Sorel and below the Harbour of Montreal:

For the pilotage of any vessel in tow or propelled by steam (except as hereinafter mentioned), for each foot of draught of water—Upwards 2 00
Downwards 2 00

For the pilotage of any seagoing vessel propelled by steam, for each foot of draught of water—Upwards 2 50
Downwards 2 50

For the pilotage of any vessel under sail, for each foot of draught of water—Upwards 4 20
Downwards 2 80

From the Harbour of Montreal to Sorel, or to any place above Sorel and below Hochelaga, and from Sorel, or any place above Sorel and below Hochelaga, to the Harbour of Montreal, for each foot of draught of water for each such pilotage—Upwards 1 00
Downwards 1 00

For the removal of any vessel from one wharf to another, within the limits of the Harbour; or from any of the wharves into the Lachine Canal; or out of the said Canal to any of the wharves in the Harbour; or from the foot of the current; or from Longueuil into the Harbour; or from the Harbour to the foot of the current, or to Longueuil; for each such service 5 00

**COMMISSIONERS AND OFFICERS,
HARBOUR OF MONTREAL.**

Andrew Robertson, chairman; J. B. Rolland, Edward Murphy, Hy. Bulmer, Victor Hudon, H. McLennan, Chas. H. Gould, Hon. J. L. Beaudry, (Mayor), and Andrew Allan, commissioners; H. D. Whitney, Secretary; H. H. Ferns, clerk; John Kennedy, chief engineer; A. B. Savigny, mechanical engineer; A. L. Williams, clerk; Jno. Nelson, asst. engineer; Thomas Howard, harbour-master; L. St. Lewis, asst. harbour-master; John Ferns, wharfinger; C. Opzoomar, asst. wharfinger; John Leveillé, supt. of pilots; Martin Brennan, water bailiff; Rich. Gahan, caretaker.

TARIFF OF RATES AND DUES
HARBOUR OF MONTREAL.

Tonnage Dues to be Levied on all Vessels in the Harbour.

On Steamboats, for each day of 24 hours, or part of a day, they remain in the harbour, reckoned from the hour of their arrival to that of their departure.....1c. per Ton Register.

On all other Vessels, per day, as aforesaid. ½c. " "

Wharfage Dues to be levied on all Merchandise, Animals and things whatsoever Landed or Shipped in the Harbour.

25c. per Ton—All Goods, Wares and Merchandise not elsewhere specified.

20c. " —Hay, Straw, Pig and Scrap Iron, Pot and Pearl Ashes.

15c. " —Apples, Crates and their contents, Flour and Meal, Fish, Meats, Pitch, Potatoes, Tar, Horses, Neat Cattle, Sheep, Swine.

10c. " —Ballast, Clay, Fire-Bricks, Gypsum, Lime, Marble, Phosphates, Sand, Salt.

7½c. " —Coal and Coke, Grain and Seeds of all kinds.

Special.... —Bricks, 10c. per 1,000; Cordwood, 5c. per Cord; Lumber, 10c. per 1,000 feet board measure.

Free..... —Bullion, Specie.

On all Goods, Wares and Merchandise whatsoever, the quantity of which by weight, measurement or other mode of estimate provided for in the Tariff, cannot be conveniently ascertained, it shall be lawful for the Harbour Commissioners to levy a rate of ¼ of 1 per cent. on the value thereof.

Each entry shall pay not less than 5 cents.

All property landed on the wharves for re-shipment, shall only pay one wharfage.

The Ton mentioned in Tariff of Wharfage Dues shall be 2,000 lbs. weight, or 40 cubic feet measurement, according to the Bill of Lading.

Standard for Estimating Weights.

| | | |
|--|---------|-------------------|
| Ashes, Pot or Pearl, - - - - - | 3 | Barrels to 1 Ton. |
| Apples, Flour, Meal and Potatoes - - - - - | 9 | " " |
| Fish, Meats, Pitch, Tar, - - - - - | 7 | " " |
| Horses, - - - - - | 2 to 1 | Ton. |
| Neat Cattle, - - - - - | 3 " " | " " |
| Sheep, - - - - - | 15 to 1 | Ton. |
| Swine, - - - - - | 10 " " | " " |

DOMINION OF CANADA
CUSTOMS TARIFF.

A

Per cent.

| | | |
|--|--------------------|------|
| Acid, Acetic | 12 cents per I. G. | |
| Acid, Muriatic and Nitric. | | 20 |
| Acid, Oxalic. | | Free |
| But Carboys containing Acids shall be subject to the same duty as if empty. | | |
| Advertising Pamphlets, Almanacs, Catalogues and Fashion Pamphlets | \$1.00 per 100 | |
| Advertising Pictures, or Pictorial Show Cards or Bills. | | 30 |
| Agaric—"Dye Stuff". | | Free |
| Agates, unmanufactured. | | Free |
| Agricultural Implements, not otherwise provided for. | | 25 |
| Agricultural Implements, parts of, not otherwise specified, to be treated as wholes, excepting mould-boards, land-sides, and shares of steel, for ploughs, cut to shape, not moulded or bored, but as they come from the rollers and shears. | | |
| NOTE.—In all cases where manufacturers' articles are imported in parts, or what is technically called "in a knocked down state," they must be valued for duty as if mounted,—less cost of putting them together and supplying deficient parts. | | |
| Ale, Beer and Porter, in bottles (6 quarts and 12 pints to I. G.) | 18 cents per I. G. | |
| Ale, Beer and Porter, in casks, or otherwise than bottles | 10 cents per I. G. | |
| Ale, Beer and Porter, barrels containing bottled ale and porter are considered packages for exportation only, and therefore free of duty. | | |
| Alkanet Root. | | Free |
| Aloes | | Free |
| Alum and Aluminous Cake. | | Free |
| Aluminum | | Free |
| Ambergris. | | Free |
| Ammonia, Crude. | | Free |
| Anchors | | Free |
| Animals, Living, of all kinds, not elsewhere specified. | | 20 |
| Animals, for improvement of stock under regulations to be made by the Treasury Board and approved by the Governor in Council | | Free |

**THE CITIZENS INSURANCE COMPANY.—Life Branch.
is afforded, and the most rigid economy**

60

DOMINION

| | Per cent. |
|--|------------------------|
| Animals brought into Canada temporarily, and for a period not exceeding three months, for the purpose of exhibition (or competition for prizes offered by any agricultural or other association. But a bond shall be first given in accordance with regulations to be prescribed by the Minister of Customs, with the condition that the full duty to which such animals would otherwise be liable shall be paid in case of their sale in Canada, or if not re-exported within the time specified in such bond... | Free |
| Annato, liquid or solid and seed..... | Free |
| Aniline Dyes..... | Free |
| Aniline Oil, Crude..... | Free |
| Aniline Salts and Arseniate of..... | Free |
| Antimony..... | Free |
| Anvils..... | 30 |
| Apples, dried..... | 2 cents per lb. |
| Apples, green..... | 40 cents per bbl. |
| Apparel, Wearing, and other personal and household effects (not merchandise) of British subjects dying abroad, but domiciled in Canada..... | Free |
| Argols, dust and crude..... | Free |
| Arms, Clothing, Musical Instruments for Bands, Military Stores, and Munitions of War, for the use of the Army, Navy, and Canadian Militia..... | Free |
| Arrow Root..... | 20 |
| Arsenic..... | Free |
| Arseniate of Aniline..... | Free |
| Articles for use of Governor-General, Foreign Consuls-General, Dominion Government, or any of the Departments thereof, or Senate, or House of Commons..... | Free |
| Artificial Flowers..... | 25 |
| Ashes, Pot, Pearl, or Soda..... | Free |
| Awnings and Tents..... | 25 |
| Atlases..... | 6 cents per lb. |
| Axes of all kinds..... | 30 |
| B | |
| Babbit Metal..... | 10 |
| Bacon, Fresh, Salted, Dried or Smoked..... | 2 cents per lb. |
| Bags, Cotton, Seamless..... | 2 cents per lb. and 15 |
| Bags, Paper, of all kinds..... | 25 |
| Bags, " " (if printed)..... | 30 |
| Bamboo, unmanufactured..... | Free |
| Bamboo Reeds, not further manufactured than cut into suitable lengths for Walking Sticks, or Canes, or for sticks for Umbrellas, Parasols or Sunshades..... | Free |
| Barilla..... | Free |
| Barrels of Canadian manufacture exported filled with Domestic Petroleum and returned empty, under such regulations as the Minister of Customs shall direct..... | Free |

Separated by Act of Parliament.—Undoubted Security practised.—Agencies in all principal towns.

TARIFF.

61

| | Per cent |
|---|------------------------|
| Barley | Free |
| Barytes, unmanufactured..... | Free |
| Bay Rum | \$1.90 per gal. and 30 |
| Beans | 15 cents per bush. |
| Beer, Ale and Porter, imported in bottles (6 quarts and 12 pints to I. G.) | 18 cents per I. G. |
| Beer, Ale and Porter, imported in casks, or otherwise than bottles | 10 cents per I. G. |
| Bedsteads, Iron | 25 |
| Bedsteads, Wood | 35 |
| Benzole, not elsewhere specified | 7½ cents per I. G. |
| Bells, for Churches | Free |
| Bells, for Builders' Hardware..... | 30 |
| Berries, for dyeing or used for composing dyes | Free |
| Belting, Leather..... | 25 |
| Bibles, Prayer Books, Psalm Books and Hymn Books..... | 5 |
| Bill-Heads, printed, lithographed, or copper or steel plate | 30 |
| Billiard Tables, without pockets, 4 ft. 6 x 9 ft., \$22.50 each and | 10 |
| Billiard Tables, without pockets, 5 ft. x 10 ft. \$25.00 each and | 10 |
| Billiard Tables, with pockets, 5 ft. 6 in. x 11 ft., \$35.00 each and | 10 |
| Billiard Tab'es, with pockets, 6 ft. x 12 ft.... \$40.00 each and | 10 |
| Each table to include 12 cues and one set of 4 balls, with markers, cloths and cases, but no pool balls. | |
| Binders' Cloth | 15 |
| Bismuth, Dry..... | 5 |
| Bitters (see "Spirits") | \$1 90 per I. G. |
| Blacking, Shoe, and Shoe Polish | 25 |
| Blacking, all other | 20 |
| Blank Books, bound, or in sheets..... | 25 |
| Blankets, composed wholly or in part of Wool, Worsted, hair of Alpaca Goat, or other like animals. .7½ cents per lb. and | 20 |
| Boilers, and Engines and parts of, not elsewhere specified..... | 25 |
| Boiler Drawn Tubing, wrought, not coupled or threaded | 10 |
| Boiler Drawn Tubing, wrought, coupled or threaded | 20 |
| Boiler Plate and Tank Iron | 12½ |
| Bolts, Washers and Rivets, Iron and Stee | 30 |
| Bolting Cloths | Free |
| Bone Dust and Bone Ash for manufacture of Phosphates and Fertilizers..... | Free |
| Bones, crude not manufactured, burnt, calcined, ground or steamed..... | Free |
| Bonnets, Hats and Caps, not elsewhere specified, including Knitted Scotch Caps..... | 25 |
| Books, imported through Post Office 1 cent for 2 ounces. | |
| Books, Printed Periodicals and Pamphlets, bound or in sheets, not being foreign reprints of British copyright works, nor Blank Account Books, nor Copybooks, nor Books to be written or drawn upon, nor Bibles, Prayer Books, Psalm and Hymn Books..... | 6 cents per lb. |
| Bookbinders' Tools and Implements, including Ruling Machines and Ruling Pens imported by Bookbinders.... | 15 |

**THE CITIZENS INSURANCE COMPANY. — ACCIDENT
COMPENSATED. WEEKLY RELIEF**

62

DOMINION

| | Per cent. |
|---|-----------------------|
| Boots and Shoes, Rubber, Leather and Felt | 25 |
| Borax | Free |
| Botany, specimens of | Free |
| Bottles, Glass, of every description, not pressed | 20 |
| Bottles, pressed or moulded | 30 |
| Braces of Cotton and Elastic | 25 |
| Brads, Tacks and Sprigs | 30 |
| Brandy (see "Spirits") | \$1 45 per I. G. |
| Brass Wire and Rods cut in lengths | 30 |
| Brass, old or scrap, in Bars, Bolts or Sheets, in Wire, round or flat, Seamless Drawn Tubing, and Plain and Fancy Drawn Tubing | 10 |
| Brass Sheet cut in strips or sub-divisions | 30 |
| Brass and Copper Wire | 10 |
| Brass and Copper Wire-Cloth | 20 |
| Brass Screws | 30 |
| Brass, Agraffe Pins for Pianos, to be treated as part of pianos | 25 |
| Brass, manufactures of, not elsewhere specified | 30 |
| Brimstone, Crude or rolled in flour | Free |
| Brim Moulds for Gold-beaters | Free |
| Bristles | Free |
| British Copyright Works, reprints of | 15 |
| Brick, for building purposes | 20 |
| Bridges, Iron | 25 |
| Bromine | Free |
| Brooms | 25 |
| Broom Corn | Free |
| Bronze, Phosphor, in blocks, bars, sheets or wire | 10 |
| Brushes | 25 |
| Buckwheat | 10 cents per bush. |
| Buckwheat, Meal or Flour | ½ cent per lb. |
| Buttons and Button Moulds of all kinds | 25 |
| Butter | 4 cents per lb. |
| Buchu Leaves | Free |
| Bullion, Gold or Silver | Free |
| Bullion Fringe | 20 |
| Bullion Fringe, Silk | 30 |
| Burrstones, in blocks, rough or unmanufactured, and not bound up into millstones | Free |
| Burgundy Pitch | Free |
| C | |
| Cable, submarine, unenumerated | 20 |
| Cabinets of Coins, Medals, and other curiosities of antiquity .. | Free |
| Caoutchouc, unmanufactured | Free |
| Cachous (Breath Sweeteners) | 1 cent per lb. and 35 |
| Cambric Muslin. Collectors of Customs are cautioned against an article called "Cambric Muslin," which is found to be White Shirting, and should pay 1 cent per yard and | 15 |
| Candles, Tallow | 2 cents per lb. |
| Candles, Paraffine Wax | 5 cents per lb. |

**BRANCH—PERSONAL INJURIES, DEATH BY ACCIDENT
AFFORDED. Agencies in all principal towns**

TARIFF.

63

| | Per cent |
|--|--------------------------------|
| Candles, all others, including Sperm..... | 25 |
| Canvas, for manufacture of floor oil-cloth, and not less than 45 inches wide, and not pressed or calendered..... | Free |
| Canvas or Canvas Duck of Hemp or Flax, when to be used for boats or ships' sails..... | 5 |
| Canvas, all other not elsewhere specified..... | 20 |
| Cane Juice Syrup..... | 1 cent per lb. and 30 |
| Caps, cloth, wool..... | 10 cents per lb. and 25 |
| Caps, Hats and Bonnets, fur and straw, and all others not elsewhere specified..... | 25 |
| Capes, Fur..... | 25 |
| Cars, Railway..... | 30 |
| Cars, Railway and Street, the seat fixtures for, of cast iron, to be classed as castings..... | 25 |
| Locks, Hinges, Window-fasteners and similar articles for, to be classed as carriage-makers' hardware..... | 30 |
| Springs (steel), as carriage springs, to pay the same duty as carriage makers' hardware..... | 30 |
| Carbolic or heavy oil, used in making wooden block pavements, for treating wood for building and railway ties, products of coal tar, weighing 12 to 13 lbs. per gal..... | 10 |
| Carboys, empty or not..... | 30 |
| Card Clothing, machine..... | 25 |
| Cards, Playing..... | 30 |
| Cards, Printed, Lithographed, or Copper or Steel..... | 25 |
| Carpet Bags, Trunks, Valises and Satchels..... | 30 |
| Carpets, treble ingrain, three-ply or two-ply carpets, composed wholly or in part of wool..10 cents per square yd. and | 0 |
| Carpets, Dutch..... | 20 |
| Carpets, Jute and Hemp..... | 20 |
| Carpets, two-ply and three-ply ingrain, of which the warp is composed wholly of cotton or other material than wool, worsted, hair of Alpaca goat, or other like animals..... | 5 cents per square yard and 20 |
| Cartridges, in copper or paper..... | 30 |
| Car Wheels and Axles..... | 25 |
| Carriages..... | 30 |
| Carriage Springs (steel)..... | 30 |
| Carriages, Railway..... | 30 |
| Carriage Tops, Frames, Bodies and Wheels..... | 30 |
| Carriages of travellers, and carriages laden with merchandise, and not to include circus troupes or hawkers, under regulations to be prescribed by Minister of Customs.. | Free |
| Carriage Dusters or Lap Wraps..... | 20 |
| Cashmere Mufflers..... | 20 |
| Caskets, Burial, of any material..... | 35 |
| Casts, as models for use of Schools of Design..... | Free |
| Cathodes, Nickel..... | Free |
| Catgut Strings or Gut Cords for musical instruments..... | Free |
| Catgut or Whipgut, unmanufactured..... | Free |
| Cement, Portland or Roman..... | 20 |

THE CITIZENS INSURANCE CO.—\$142,000 deposited with Canadian Government.—Agencies in all principal towns.

64

DOMINION

| | Per cent. |
|--|---------------------------|
| Cement, raw or in stone from quarry (13 cubic feet to ton | \$1 per ton |
| Cement, burnt and unground..... | 7½ cents per 100 lbs. |
| Cement, Hydraulic or Waterlime, ground, including barrels.. | 40 cents per bbl. |
| Cement, in bulk or bags .. | 9 cents per bush. |
| Chalk, Cliff stone, unmanufactured..... | Free |
| Champagne, and all other sparkling wines, in bottles, containing each not more than a quart, and more than a pint | \$3 per dozen bottles. |
| Champagne, containing not more than a pint each and more than ½ pint | \$1.50 per dozen bottles. |
| Champagne, containing ½ pint each or less, 75c. per doz. bottles. | |
| Champagne, bottles containing more than one quart each shall pay in addition to \$3 per dozen bottles at the rate of \$1.50 per I. G. on the quantity in excess of one quart, \$1.50 per I. G. | |
| And in addition to the above Specific duty..... | 30 |
| All Liquors imported under the name of Wine, and containing more than 40 per cent. of Spirits of Proof of Sykes' Hydrometer, shall be rated for duty as unenumerated Spirits. | |
| Chamomile Flowers | Free |
| Charts and Maps (Atlases 6 cents per lb.) | 20 |
| Chain Cables, over 1½ inch in diameter, whether shackled or swivelled or not | 5 |
| Chain Cables, all others not cable, including chain 17-32 of an inch | 20 |
| Cheese | 3 cents per lb. |
| Cheese Cloths .. | 1 cent per square yard |
| Cheques, printed, lithographed, or copper or steel plate. | 30 |
| Checked Regattas .. | 2 cents per square yard |
| Chickory, or other root or vegetable used as a substitute for coffee, kiln dried, roasted or ground... 4 cents per lb. | |
| Chickory, raw or green..... | 3 cents per lb. |
| China-ware and Porcelain Ware | 25 |
| Chimneys, lamp, glass..... | 30 |
| Chloride of Lime | Free |
| Churns, "Wood" | 25 |
| Cigars..... | 60 cents per lb. and |
| Cigarettes | 60 cents per lb. and |
| Citrons, rinds of, in brine for candying..... | Free |
| Clays | Free |
| Clocks, and parts thereof | 35 |
| Chronometer Clocks, as clocks | 35 |
| Control Clocks, known as watchmen's clocks..... | 35 |
| Chronometer Watches, as watches..... | 25 |
| Cloaks, Fur..... | 25 |
| Clout Nails..... | 30 |
| Clothing, donations for charitable purposes..... | Free |
| Clothing, for use of Army, Navy, and Militia..... | Free |

ADVERTISEMENT.

64a

ROYAL CANADIAN INSURANCE CO.

FIRE and



MARINE.

HEAD OFFICE:

160 St. James Street, - - MONTREAL.

ANDREW ROBERTSON, Esq.,

President.

Hon. J. B. THIBAudeau,

Vice-President.

JAMES DAVISON, Manager Fire Department.

HENRY STEWART, Manager Marine Department.

ARTHUR GAGNON, Sec'y-Treas.

OSTELL & CO.,

16 Custom House Square, Montreal.

AGENTS FOR

W. D. CHAPMAN & SON,

THERESEA, N. Y.

Manufacturers of FISHING SPOONS.

THE "NATIONAL MANU'F CO." OTTAWA, Ont.

TENTS, AWNINGS, CAMP BEDS, Etc.

DOMINION
Paper Company

MONTREAL.

MILLS AT KINGSEY FALLS, Q.

A full assortment of regular sizes and weights of the following grades of paper is kept constantly in stock, and any special sizes and weights can be made if required.

Nos. 1 and 2 Printing,
No. 3 News and Printing,
Bleached Manilla Wrapping,
Bleached Manilla Envelope,
Ubleached Manilla Wrapping,
White Manilla Tea Wrapping,
White Manilla Wrapping,
Fine Grey Tea Wrapping,
Fine Grey Wrapping,
Brown Wrapping.

Paper will be put up in rolls or bundles, at the option of purchasers. Samples and full information can be had by addressing.

DOMINION PAPER COMPANY,
MONTREAL,

NOVELTY WORKS

Established 1850.

R. GARDNER & SON,

MANUFACTURERS AND DEALERS IN EVERY DESCRIPTION OF

MACHINERY, STEAM ENGINES, Mill Work, Shafting,

Pulleys, Hangers, Lathes, Biscuit Machinery,

DEALERS IN

First Quality
Brass Goods,

Iron and Wood-
Working
Machinery.

Rubber and
Leather
Belting.

Rubber, Hemp
and Flax
Packing.

Solid Emery
Wheels and
Emery Cloth.

AGENTS FOR

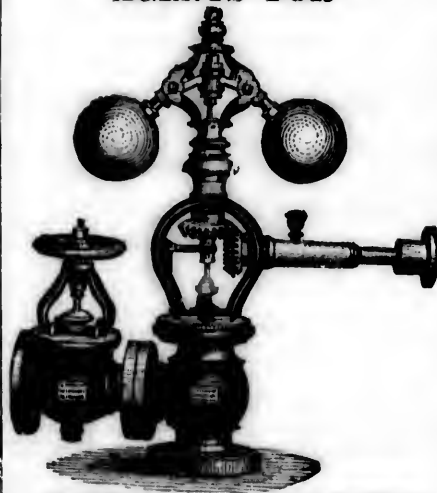

JUDSON'S PATENT GOVERNORS.

Steam and
Water
Guages.

Rubber,
Leather and
Linen Hose,

Cotton Waste,

Babbit Metal,

Saw Gunamers,

Emery
Machines and
Grinders.

BISCUIT AND CRACKER MACHINERY A SPECIALTY.

Nazareth, Brennan and Dalhousie Streets,

MONTREAL.

THE
GUARDIAN
 FIRE AND LIFE

Assurance Company.

11 Lombard St., London, Eng.

—:0:—

ESTABLISHED 1821.

—:0:—

Subscribed Capital.....£2,000,000 *stg.*
Total Invested Funds, up of£3,000,000 "
Funds Invested in Canada.....\$100,000

—:0:—

GENERAL AGENTS FOR CANADA,

Robert Simms & Co. and Geo. Denholm,

No, 2 Merchants' Exchange Building,
13 ST. SACRAMENT STREET,
MONTREAL.

Cloth

Cloth

Cloth

Coal,

Coal

Coal

Coal

Coats

Coba

Coco

Coco

Coco

Cod

Coch

Coffe

Coffe

Coffi

Coin

Coir

Colla

Colla

Colla

Colo

Colo

Colo

THE CITIZENS INSURANCE COMPANY.—Fire, Life and Accident.—Capital, \$1,188,000.

TARIFF.

65

| | Per cent. |
|--|---------------------------|
| Cloths, Doeskins, Cassimeres, Tweeds, Coatings, Over-Coatings, Cloakings, Horse Collar Cloth, Felt Cloth of every description not elsewhere specified, composed wholly or in part of wool, worsted, hair of Alpaca goat and other like animals | 7½ cents per pound and 20 |
| Clothing, Ready-Made, or Wearing Apparel of every description, composed wholly or in part of wool, worsted, hair of Alpaca goat or other like animal, made up or manufactured wholly or in part by the Tailor, Seamstress or Manufacturer, except Knitted Goods, 10 cts. per lb. and | 25 |
| Clothing made of Cotton, of which Cotton is the component part of chief value, including Corsets, Cotton Collars and Cuffs | 30 |
| Coal, Coke and Coal Dust, Bituminous or Anthracite (2,000 lbs. to ton) | 50 cents per ton. |
| Coal Oil and Kerosene, distilled, purified or refined, not elsewhere specified. | 7 1-5 cents per I. G. |
| Coal Oil and Kerosene, Fixtures and parts thereof. | 30 |
| Coal Tar | 10 |
| Coal Pitch | 10 |
| Coats, Fur Hats, Caps and Capes. | 25 |
| Cobalt, Ore of | Free |
| Cocoanuts. | 50c. per 100 |
| Cocoanut, desiccated, when sweetened. | 1 cent per lb. and 35 |
| Cocoa-paste, and other preparations of cocoa containing sugar. | 1 cent per lb. and 25 |
| Cocoa-paste and Chocolate, not sweetened | 20 |
| Cocoanut Oil and Palm in their natural state. | Free |
| Cocoa, Bean, Shell or Nibs. | Free |
| Cod Liver Oil, medicated | 20 |
| Cochineal | Free |
| Coffee, green. | 2 cents per lb. |
| But if imported from U. S., additional. | 10 |
| Coffee, roasted or ground, and all substitutes thereof not composed of roots and vegetables | 3 cents per lb. |
| Substitutes composed of roots and vegetables, 4 cents p. lb. | |
| Coffins, of any material | 35 |
| Coffin Trimmings, of metal | 30 |
| Coins, Gold and Silver, except U. S. silver coin. | Free |
| Coir and Coir Yarn | Free |
| Collars, Cuffs and Shirt Fronts, paper. | 25 |
| Collars, Cuffs and Shirt Fronts of Cotton and Paper. | 20 |
| Collars, Cuffs and Shirt Fronts, Cotton Collars, and of Cotton and Linen | 30 |
| Collars, Cuffs and Shirt Fronts, linen | 20 |
| Colcothar or Crocus, dry oxide of iron. | Free |
| Cologne Water, and Perfumed Spirits, in bottles, flasks or other packages, weighing more than 4 oz., \$1.90 per I.G. and | 30 |
| Cologne Water, and Perfumed Spirits, in bottles, flasks or other packages, not weighing more than 4 ounces. | 40 |
| Colors and Paints, ground in oil or any other liquid. | 25 |

**THE CITIZENS INSURANCE COMPANY.—FIRE, LIFE,
SIR HUGH ALLAN, President;**

66

DOMINION

| | Per cent. |
|---|-------------------------------|
| Colors and Paints, Bichromate of Potash, Blue-black, Chinese Blue, Lakes, Scarlet and Maroon in pulp, Paris Green, Prussian Blue, Satin and fine-washed White, Ultramarine, and Umber, raw | Free |
| Colors and Paints, not elsewhere specified | 20 |
| Combs of Rubber | 25 |
| Combs, all other | 25 |
| Commercial Blank Forms, printed, lithographed, or copper or steel plate..... | 30 |
| Communion Plate, and Plated Ware for use in Churches..... | Free |
| Conium Cicuta, or Hemlock seed and leaf | Free |
| Confectionery and Sugar Candy, brown or white, 1c. per lb. and | 35 |
| Copper, old or scrap, in pigs, bars, rods, bolts, ingots, sheets, and sheathing, not planished or coated, copper wire, round or flat, or copper seamless drawn tubing | 10 |
| Copper, Rivets and Burrs, and all manufactures of, not elsewhere specified | 30 |
| Copper Sheets, cut in strips or sub-divisions | 30 |
| Copper and Brass Wire..... | 10 |
| Copper and Brass Wire Cloth..... | 20 |
| Cordage, for ships' purposes | 10 |
| Cordage, all other except Flax | 20 |
| Cordials (see "Spirits")..... | \$1.90 per I. G. |
| Corn, Indian..... | 7½ cents per bush. |
| Cornmeal | 40 cents per bbl. |
| Cornstarch or Flour, Potato Starch, and all preparations having the quality of starch | 2 cents per lb. |
| Cornelians, unmanufactured..... | Free |
| Corks, and other manufactures of Cork-wood or Cork-bark.... | 20 |
| Cork-wood or Bark, unmanufactured..... | Free |
| Corsets | 30 |
| Cotton, grey or unbleached and bleached, not stained, painted or printed | 1 cent per square yard and 15 |
| Cotton, Sheetings, Drills, Ducks, Cheese Cloths, Cotton or Canton Flannels, not stained, painted or printed, grey or unbleached or bleached .1 cent per square yard and | 15 |
| Cottons, Denims, Drillings, Bed-tickings Gingham, Plaids, Cotton or Canton Flannels, Ducks and Drills, Dyed or Colored, Checked or Striped Shirtings, Cottonades, Pantaloon Stuffs, and goods of like description, also Sateens and Galateas, 2 cents per sq. yd. and | 15 |
| Cotton Shirts and Drawers, woven or made on frames, and all Cotton Hosiery..... | 30 |
| Cotton Sewing Thread, on spools | 20 |
| Cotton, Duck or Canvas, of hemp or flax, and sail twine when to be used for boats' or ships' sails | 5 |
| Affidavit must accompany entry to substantiate its use. | |
| Cotton, all clothing made of cotton, or of which cotton is the component part of chief value, including Corsets and linen and cotton Collars, Cuffs, Duck Vests and similar articles..... | 30 |

AND ACCIDENT.—CAPITAL, . . . \$1,188,000.
GERALD E. HART General Manager.

TARIFF.

67

| | Per cent. |
|--|--------------------------------|
| Cotton Sewing Thread, in hanks..... | 12½ |
| Cottons, all manufactures of, not elsewhere specified, held to embrace:—Quilts and Sheets (white or colored), Cotton Diaper, Window Holland, Prints, Printed Shirtings, Furniture Prints, Cretonne, Plain Prints, Printed Cotton, Cashmere, Cotton Huckaback, Cotton Damask in pieces and cloths, Towels, Book Muslin, Jaconet, Checked Jaconet, Cambric, Bishop's and Victoria Lawns, Tarlatans, Hair Cords, Crinoline and all kinds of Printed Muslins, Leno, Fique, Brilliants, Cottons Handkerchiefs, Curtains known as Swiss, Nottingham, or Lace, etc., if of Cotton, Muslin Lace, all kinds of Cotton Scarfs and Ties, rolled Jaconets, Glove Finished Cambrics, Moleskins, Corduroy, Cotton, Velvets and Velveteens, | |
| Cotton Tapes, Ferrets, Stay-bindings, Bed Lace, Boot Web, Carpet Binding, Blind Tassels, Window Leno, Cotton Fringe, Braids, Boot and Stay Laces, Velvet Ribbons and all kinds of Cotton Laces..... | 20 |
| Cotton, Seamless Bags, irrespective of contents, and when filled bags may be taken as weighing 16 oz. and not of less value than \$3.00 per doz..... | 2 cents per lb. and 15 |
| Cotton, Prunella | 2 cents per square yard and 15 |
| Cotton, Wadding, Batting, Batts and Warps, Carpet Warps, Knitting and Hosiery Yarns, and other Cotton Yarns under No. 40, not elsewhere specified, not bleached, dyed or colored | 2 cents per lb. and 15 |
| Cotton Wadding, Batting, Batts and Warps, Carpet Warps, Knitting and Hosiery Yarns, and other Cotton Yarns under No. 40, not elsewhere specified, bleached, dyed or colored | 3 cents per lb. and 15 |
| Cotton Warps on beams..... | 1 cent per lb. and 15 |
| Cotton, or Canton Flannel, grey and unbleached and bleached, not stained, painted or printed. .1 cent per sq. yd. and | 15 |
| Cotton, all manufactures of, not elsewhere specified. | 20 |
| Cotton Waste | Free |
| Cotton Wool..... | Free |
| Cotton and Woollen Netting for Boots, Shoes and Gloves.... | 10 |
| Cotton Umbrellas | 20 |
| Cotton Handkerchiefs, Collars, Cuffs and Neckties..... | 20 |
| Cotton Seed Cake, Oil Cake, Palm Nut, and Meal Cake | Free |
| Coutille, when imported by Corset manufacturers..... | 20 |
| Cream of Tartar, in Crystals..... | Free |
| Crapes, all kinds, | 2 |
| Cuffs, Collars and Shirt Fronts, Paper..... | 30 |
| Cuffs, Collars and Shirt Fronts, Cotton..... | 30 |
| Cuffs, Collars and Shirt Fronts, Linen..... | 30 |
| Curry Combs and Curry Cards | 30 |

CITIZENS INSURANCE COMPANY.—LIFE BRANCH.
THIS COMPANY. Agencies

68

D MINION

| | Per cent. |
|---|-------------------------|
| Cutlery, Iron and Steel, not elsewhere specified, including table, pocket, and office cutlery; scissors and shears, including sheep shears; butchers' knives and steels; shoe, hunting, glaziers' and farriers' knives; knives for horticultural purposes; and other articles for similar purposes as the above; Horse Clippers, Surgical Instruments and Dental Instruments | 20 |
| D | |
| Debaige | 20 |
| Demijohns | 30 |
| Diamonds, unset, including black diamonds for borers | Free |
| Diamond Dust, or Bort. | Free |
| Drafts, printed, lithographed, or copper or steel plate | 30 |
| Dragon's Blood | Free |
| Drain Pipes, glazed and unglazed | 20 |
| Drain Tile, glazed and unglazed | 20 |
| Drawers, cotton, woven or made on frames | 30 |
| Drawers, Shirts and Hosiery, composed wholly of or in part of wool, worsted, hair of Alpaca goat, or other like animals | 7½ cents per lb. and 20 |
| Drawings, Paintings, Engravings and Prints | 20 |
| Drawn Boiler Tubing | 10 |
| Druggets | 20 |
| Duck, for Belting and Hose | Free |
| Duck, for Ships' Sails | 5 |
| Dyeing or Tanning Articles in a crude state, used in dyeing or tanning, not elsewhere specified | Free |
| Dynamite, Dualin, Giant Powder and Vigorite, and other explosives of which Nitro-glycerine is a constituent part | 5 cents per lb. and 20 |
| Dyes, other than aniline, prepared | 20 |
| E | |
| Earth Closets | 35 |
| Earthenware and Stoneware, and Pockingham Ware and Cane Ware, brown or colored | 25 |
| Earthenware, Stoneware and White Granite, or Iron-stoneware and "C. C." ware, whether decorated, printed or sponged or not | 30 |
| Eggs | Free |
| Egg Boxes, when imported from the United States to be filled with eggs and exported, may be returned to Canada to be refilled without requiring duty a second time, but duty must be paid on first importation | 25 |
| Electroplate, and gilt of all kinds, not classed as jewellery | 30 |
| Electrotypes and Stereotypes, of standard books, not advertising books, pamphlets or sheets | 10 |
| Electrotypes and Stereotypes for commercial blanks and advertisements | 20 |
| Emery | Free |

LIFE POLICIES OF EVERY DESCRIPTION ISSUED BY
in all principal towns.

TARIFF.

69

| | Per cent. |
|---|-------------------------|
| Emery Paper, sand and glass paper and cloth | 20 |
| Engines, locomotive and stationary, fire and other steam engines and boilers and other machinery composed wholly or in part of iron | 25 |
| Engravings, paintings, drawings and prints | 20 |
| Entomology, specimens of | Free |
| Envelopes, paper of all kinds, whether printed on or plain, perforated, board and screen pictures cut out | 25 |
| Essences, of Apple, Pear, Pineapple, Raspberry, Strawberry, and other fruits and Vanilla | \$1.90 per I. G. and 20 |
| Essences, such as Old Tom Gin Essence, Scotch Whiskey, &c. | 20 |
| Essential Oils, for manufacturing purposes | 20 |
| Esparto or Spanish Grass, and other grasses and pulp of, for the manufacture of paper | Free |
| Excelsior, for upholsterers' use | 20 |
| Extract of Logwood | Free |

F

| | |
|---|-------------------------|
| Fans, "Advertising" | 30 |
| Fans, all other | 25 |
| Farina | 2 cents per lb. |
| Feathers, Ostrich and Vulture, undressed | 15 |
| Feathers, Ostrich and Vulture, dressed | 25 |
| Feathers, for beds | 20 |
| Felloes, Spokes, Hubs and parts of wheels, rough hewn or sawn only | 15 |
| Felloes, Spokes, Hubs, and parts of wheels, when finished ... | 25 |
| Felt, for boots and shoes, when imported by manufacturers for use in their factories | 15 |
| Felt, pull-overs for hats | 25 |
| Felt, for glove linings, when imported by manufacturers for their use in factory | 10 |
| Felt, adhesive, for sheathing vessels | Free |
| Felt, endless, for paper makers, when imported by manufac- turers for use in their factories | 10 |
| Felt Cloth, of every description, not elsewhere specified | 7½ cents per lb. and 20 |
| Felt Boots and Shoes | 25 |
| Fibre, Mexican | Free |
| Fibre, Vegetable, for manufacturing purposes | Free |
| Fibre, Tampico or Istle | Free |
| Fibrilla | Free |
| Files | 30 |
| Fire-brick or Tiles, for lining stoves and furnaces | 20 |
| Fire-clay | Free |
| Fire arms, Muskets, Rifles, Pistols and Shot-guns | 20 |
| Fire-arms, for use of Army, Navy and Militia | Free |
| Fish Oil | Free |
| Fish, of all kinds the produce of the fisheries of the United States (except fish of the Inland Lakes, or of rivers falling into them), and fish preserved in oil | Free |



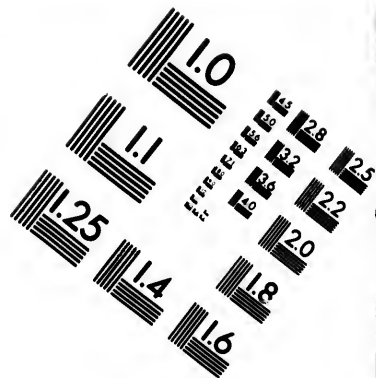
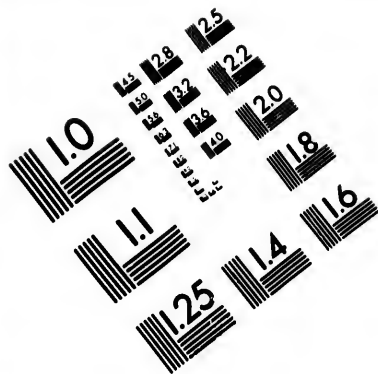

**IMAGE EVALUATION
TEST TARGET (MT-3)**

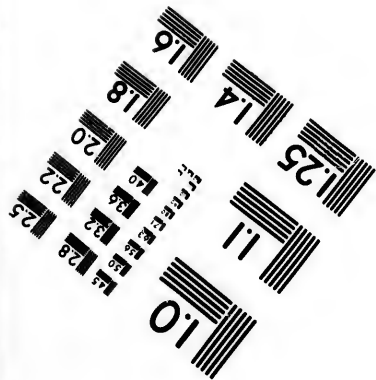
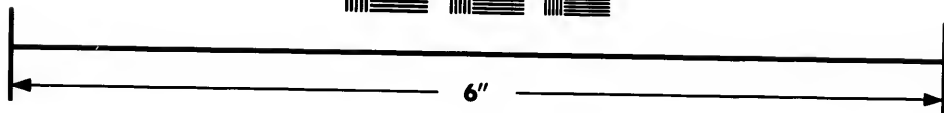
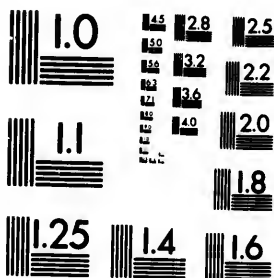

**Photographic
Sciences
Corporation**

23 WEST MAIN STREET
WEBSTER, N.Y. 14580
(716) 872-4503

18 20 22 25
19 21 23 24
26 27 28 29

10
11

**THE CITIZENS INSURANCE COMPANY.—ACCIDENT
additional Compensation for Disfigurement,**

70

DOMINION

| | Per cent. |
|--|-------------------------|
| Fish, fresh, salted or smoked, except free by Washington Treaty..... | 1 cent per lb. |
| Fish-bait | Free |
| Fish-hooks, Nets, Seines, Lines and Twines for the use of the Fisheries, but not to include sporting, fishing tackle, or hooks with flies, or trawling spoons..... | Free |
| Fish-plates, steel, until 1882 | Free |
| Fish-plate, "iron" | 17½ |
| Flannels, of every description not elsewhere specified..... | 7½ cents per lb. and 20 |
| Flasks, glass of every description | 30 |
| Flax, fibre, scutched | 1 cent per lb. |
| Flax, fibre, hackled | 2 cents per lb. |
| Flax, tow of, scutched or green..... | ½ cent per lb. |
| Flax Seed | 10 cents per bush. |
| Flax Seed Oil, boiled or raw | 25 |
| Flint, Flints and ground Flint-stones | Free |
| Flour, Wheat | 50 cents per bbl. |
| Flour, Buckwheat or Meal | ¼ cent per lb. |
| Flour, Corn | 2 cents per lb. |
| Flour, Rye | .50 cents per bbl. |
| Flour, Rice | 2 cents per lb. |
| Flour, Sago | 2 cents per lb. |
| Fog Signals, detonating for railway alarms. | 20 |
| Forks, steel, hay, manure and potato | 30 |
| Folia digitalis..... | Free |
| Fossils..... | Free |
| Fruit, <i>dried</i> , Apples..... | 2 cents per lb. |
| Fruit, <i>dried</i> , Currants, Dates, Figs, Plums, Prunes, Raisins, and all others not elsewhere specified..... | 25 |
| Fruit, <i>green</i> , Apples | 40 cents per bbl. |
| Fruit, <i>green</i> , Blackberries, Gooseberries, Raspberries, Strawberries..... | 2 cents per quart. |
| Fruit, <i>green</i> , Cherries and Currants..... | 1 cent per quart. |
| Fruit, <i>green</i> , Cranberries, Plums and Quinces, 30 cts. per bush. | |
| Fruit, <i>green</i> , Grapes..... | 2 cent per lb. |
| Fruit, <i>green</i> , Peaches..... | 40 cents per bush. |
| Fruit, <i>green</i> , Oranges and Lemons | 20 |
| Fruit, in air-tight cans, including cans, if sweetened, 3c. per lb. | |
| Fruit, in air-tight cans, including cans, if not sweetened..... | 2 cents per lb. |
| Fruit, preserved in brandy and other spirits.... | \$1.90 per I. G. |
| Fruit Jars, glass and preserve jars..... | 30 |
| Fullers' Earth..... | Free |
| Fullers' Earth, when prepared | 20 |
| Furniture, house, cabinet or office, finished or in parts..... | 35 |
| Fur Skins, dressed | 15 |
| Fur Skins, of all kinds, not dressed in any manner..... | Free |
| Furs, Caps, Hats, Muffs, Tippets, Capes, Coats, Cloaks and other manufactures of Fur | 25 |

ENT
ent,

**BRANCH.—The only Company in America offering
without additional Premium.**

TARIFF.

71

| | G | Per cent. |
|--|-------------------------|-----------|
| Galateas | 2 cents per square yard | 15 |
| Gas and Coal Oil Fixtures or parts thereof | | 30 |
| Gas Light Shades | | 30 |
| Gas Pipes of Cast Iron | | 25 |
| Gentian Root | | Free |
| German Silver in Sheets | | 10 |
| Giant Powder | .5 cents per lb. and | 20 |
| Gin, Geneva (see "Spirits") | \$1.32½ per I. G. | |
| Gin, Old Tom, (see "Spirits") in bulk | \$1.32½ per I. G. | |
| Ginseng Root | | Free |
| Glass, Ornamental, Figured, Enamelled, Stained, in sheets... | | 30 |
| Glass, Carboys and Demijohns, Pressed Bottles, Flasks and Phials of every description, Telegraph and Lightning Rod Insulators, Fruit Jars and Glass Bottles..... | | 30 |
| Glass, Lamp and Gas Light Shades, Lamps and Lamp Chim- neys, Globes for Lanterns, Lamp and Gas Lights..... | | 30 |
| Glass, Stained, Tinted, Painted, Vitrified, in sheets | | 30 |
| Glass, Window, Stained | | 30 |
| Glass, Window, Common and Colorless..... | | 20 |
| Glass, Figured, Enamelled and Obscured White, in sheets.... | | 30 |
| Glass, not Figured, Painted, Enamelled or Engraved..... | | 20 |
| Glass, all others, and manufactures of, not elsewhere specified. | | 20 |
| Glass Stoppers | | 20 |
| Glass Balls | | 30 |
| Glass Paper, Sand, Emery Paper and Cloth | | 20 |
| Glengarry or Scotch Caps | | 25 |
| Globes for Lanterns and Lamps..... | | 30 |
| Gloves, Cotton and Lisle and Thread | | 20 |
| Gloves, Silk | | 30 |
| Gloves, Woollen | 10 cents per lb. and | 25 |
| Gloves and Mitts, leather of all kinds | | 25 |
| Glucose Syrup | ½ cent per lb. and | 35 |
| Glucose and Grape Sugar, to be classed and rated for duty as sugar, according to grade by Dutch standard in color. | | |
| Gold-Beaters' Moulds and Skins..... | | Free |
| Granite, all manufactures of, not elsewhere specified..... | | 20 |
| Granite ware or Iron-stone ware (not iron) | | 30 |
| Gravel | | Free |
| Grease and Grease Scrap, for manufacture of Soap | | Free |
| Grindstone Stone, in the rough | \$1.50 per ton. | |
| Grindstones, dressed or complete | | 20 |
| Guano, and other animal and vegetable manure (not phosphate).Free | | |
| Gums, Amber, Arabic, Australian, British, Dextrine, Copal, Damar, Mastic, Sandarac, Shellac and Tragacanth.. | | Free |
| Gums, Chewing, sweetened or flavored..... | 1 cent per lb and | 35 |
| Gums, Chewing, not sweetened | | 20 |
| Gunny Cloth and Gunny Bags..... | | Free |
| Gunpowder, gun, rifle and sporting, in kegs, ½ kegs, ¼ kegs, and similar packages | .5 cents per lb. | |
| Gunpowder, cannon and musket, in kegs and barrels, 4c. per lb. | | |
| Gunpowder, cannister, in pound and ½ pound tins. .15c. per lb. | | |

| | Per cent. |
|---|-----------------|
| Gunpowder, blasting and mining..... | 3 cents per lb. |
| Gut and Worm Gut, manufactured and unmanufactured, for whip and other cord | Free |
| Gutta-percha, manufactures of..... | 25 |
| Gutta-percha, crude | Free |
| Gypsum, ground | 20 |
| Gypsum, crude (Sulphate of Iron)..... | Free |

H

| | |
|---|-----------------|
| Hair, curled..... | 20 |
| Hair, Angola, Buffalo, Bison, Camel, Goat, Hog, Horse, and Human, cleaned or uncleaned, but not curled or other- wise manufactured, also Cow, Calf, and Deer Hair ... | Free |
| Hair Oils, Pomatums and Pastes, and all other perfumed pre- parations used for the hair, mouth or skin ... | 30 |
| Hams, fresh, salted, dried or smoked..... | 2 cents per lb. |
| Handkerchiefs, cotton | 20 |
| Hardware, builders', cabinet makers', upholsterers', carriage makers', saddlers' and undertakers'..... | 30 |
| Hats, Caps and Bonnets, not elsewhere specified. | 25 |
| Hatters' Plush, of silk or cotton..... | 10 |
| Hatters' Furs, not on the skin | Free |
| Hemlock Bark | Free |
| Hemp, undressed | Free |
| Hemp, Indian (crude drug) | Free |
| Hides, raw, whether dry, salted or pickled | Free |
| Hoes, steel..... | 30 |
| Hollow-ware, tinned, glazed or enamelled, of cast or wrought iron | 25 |
| Honey, in the comb or otherwise..... | 3 cents per lb. |
| Hoofs..... | Free |
| Hops | 6 cents per lb. |
| Horse Shoes | 30 |
| Horse-shoe Nails..... | 30 |
| Hosiery, cotton of all kinds, not elsewhere specified.. | 30 |
| Hosiery, wool of all kinds, not elsewhere specified, 7½c. p. lb. & | 20 |
| Hubs, Spokes and Felloes, rough or sawn only..... | 15 |
| Hubs, Spokes and Felloes, when finished | 25 |
| Hymn Books | 5 |
| Hyoscyamus or Henbane Leaf | Free |

I

| | |
|---|--------------------|
| Ice..... | Free |
| Indian Corn..... | 7½ cents per bush. |
| India Rubber, Boots and Shoes and Manufactures of, including Volcanite and Elastic Web | 25 |
| India Rubber, unmanufactured | Free |
| Indigo | Free |
| Ink, for writing. | 25 |
| Ink, for printing | 20 |
| Insulators, Telegraph and Lightning-rod | 30 |

**Household Risks specially desired, for which low figures
in all principal towns.**

TARIFF.

73

| | Per cent. |
|---|-----------------|
| Iron, old and scrap | \$2.00 per ton. |
| Iron, Pig..... | \$2.00 per ton. |
| Iron, in Slabs, Blooms, Loops, or Billets, puddled or not, and muck and puddled bars and billets. | 10 |
| Iron, in Bars, rolled or hammered, including flats, rounds and squares, nail and spike rods, and all other iron not otherwise specified | 17½ |
| Iron, Band and Hoop, Sheet, smoothed or polished, coated or galvanized, and common or black, 17 gauge or thinner, and Boiler Plate, Tank Iron and Canada Plates | 12½ |
| And the above over 17 gauge | 17½ |
| Iron Chain, "half-inch chain," so called, is ordinarily made a little over ½ inch, or about 17-32 of an inch, but should be classed as half-inch, and pay | 20 |
| Iron Nails and Spikes, wrought or pressed, including railroad spikes | 10 |
| Iron, Rolled Beams, Channel, Angle and T Iron..... | 12 |
| Iron, Sheet, Corrugated and Galvanized. | 17½ |
| Iron, Mill and Mill Cranks, and Wrought Forgings for Mills and Locomotives, or parts thereof, weighing 25 lbs. or more, | 20 |
| Iron Masts, for ships or parts of. | Free |
| Iron, rolled round wire rods in coils under ½ inch diameter ... | 10 |
| Iron and Steel Wire, tinned or coppered, galvanized or not. . . | 15 |
| Iron for bridges and structural work | 25 |
| Iron, malleable, castings | 25 |
| Iron, Stove and other castings, not elsewhere specified | 25 |
| Iron Tin Plates—Sheet Iron tinned, commonly called tin plates, and whole sheets of any size, not specially shapen or cut from sheets as originally manufactured..... | 10 |
| Iron Nuts and Bolts together, classed as Bolts..... | 30 |
| Iron Wire Nails called "Points de Paris" | 30 |
| Iron Furniture, including bedsteads and ornamental iron work and wire work | 25 |
| Iron, Wrought, Tubing, not threaded or coupled. | 15 |
| Iron, Wrought, Tubing, threaded or coupled | 20 |
| Iron, and manufactures of, not elsewhere specified..... | 20 |
| Iris | Free |
| Istle or Tampico Fibre..... | Free |
| Ivory or Ivory Nuts, unmanufactured | Free |
| Ivory Veneers, sawn or split only, not planed or polished..... | Free |

J

| | |
|---|--------------------------------|
| Jalap Root | Free |
| Japanned and Tin Ware, not elsewhere specified | 25 |
| Jeannettes..... | 2 cents per square yard and 15 |
| Jewellery, and manufactures of Gold and Silver, | 20 |
| Junk, Old | Free |
| Jute, Manufactures of. | 20 |
| Jute, Jute and Hemp Carpets..... | 20 |
| Jute, unmanufactured | Free |
| Jute Butts | Free |

| K | | Per cent. |
|--|-----------------------|-----------|
| Kelp | | Free |
| Kerosene and Coal Oil, distilled, purified or refined, not elsewhere specified | 7 1-5 cents per I. G. | |
| Kerosene and Coal Oil Fixtures, or parts thereof | | 30 |
| Knitting Machines | | 25 |
| Knife Blades or Knife Blanks in the rough, unhandled, for the use of Electro Platers | | 10 |
| Knives for Mowers and Reapers and Cutter Bars..... | | 30 |
| Kryolite | | Free |

L

| | | |
|---|------------------|------|
| Labels of every description, printed, lithographed or copper or steel plate | | 30 |
| Lac, dye, crude, seed, button, stick and shell..... | | Free |
| Lamps, Glass | | 30 |
| Lamp Shades, glass..... | | 30 |
| Lard, tried and rendered | 2 cents per lb. | |
| Lard, untried | 1½ cents per lb. | |
| Lard Oil | | 20 |
| Lava, unmanufactured..... | | Free |
| Lead, o'd and scrap and in pigs, blocks, bars and sheets, 40 cents per 100 lbs. | | |
| Lead white and red, dry, a'so dry white zinc and bismnth.... | | 5 |
| Lead, Pipe and Shot | | 25 |
| Lead, all manufactures of not elsewhere specified..... | | 25 |
| Leather, sole, tanned but rough or undressed | | 10 |
| Leather, Morocco Skins, tanned but rough or undressed..... | | 10 |
| Leather, sole and belting leather, tanned but not waxed.... | | 15 |
| Leather, sole and belting leather, dressed and waxed.... | | 20 |
| Leather, all upper and French kid, tanned but not waxed.... | | 15 |
| Leather, all upper and French kid, dressed and waxed.... | | 20 |
| Leather, japanned, patent, or enamelled | | 20 |
| Leather, and all others and skins tanned, not elsewhere specified | | 20 |
| Leather, belting and all manufactures of, including boots and shoes..... | | 25 |
| Leather, Board..... | 3 cents per lb. | |
| Leather, Boot and Shoe Counters..... | ½ cent per pair | |
| Leeches..... | | Free |
| Lemons, and rinds of in brine for candying | | Free |
| Licorice Root..... | | 20 |
| Linen and manufactures of | | 20 |
| Linen Handkerchiefs in Boxes | | 20 |
| Linings (Rolled) Cotton | | 20 |
| Linseed Oil, Raw or Boiled | | 25 |
| Litharge | | Free |
| Lithographic Stones, not Engraved..... | | 20 |
| Litmus and all Lichens, prepared and not prepared..... | | Free |
| Locks of all kinds | | 30 |
| Logs and round unmanufactured Timber, not elsewhere specified | | Free |
| Logwood, Extract of | | Free |

MANAGEMENT & LIBERALITY TO POLICY HOLDERS.
GERALD E. HART, General Manager.

TARIFF.

75

| | Per cent. |
|--|-----------|
| Locomotives and Railway, Passenger, Baggage and Freight Cars, being the property of Railway Companies in the United States running upon any Line of Road crossing the Frontier, so long as Canadian Locomotives and Cars are admitted free under similar circumstances in the United States, under regulations to be prescribed by the Minister of Customs | Free |
| Locomotives, Tires of Steel or "Bessemer" in the rough..... | 10 |
| Lumber and Timber, Planks and Boards, sawn, of Boxwood, Cherry, Walnut, Chestnut, Mahogany, Pitch Pine, Rosewood, Sandal-wood, Spanish Cedar, Oak, Hickory and Whitewood, not shaped, planed, or otherwise manufactured | Free |
| Lumber and Timber, Spanish Cedar cut by knife..... | Free |
| Lumber and Timber, not elsewhere specified | 20 |
| Linoleum "as Oil Cloth,"..... | 30 |

M

| | |
|---|--------------------|
| Mace..... | 25 |
| Machinery for Cotton Mills, | 25 |
| Machinery for Worsted Mills | 2 |
| This does not refer to machinery for Woollen Mills, but only to actual Machinery used in the manufacture of "Worsted." | |
| Machinery, not elsewhere specified | 25 |
| Madder and Munjeet, or Indian Madder, ground and prepared and all extracts of..... | Free |
| Malt | 15 cts per bushel. |
| Manilla grass..... | Free |
| Mantels, slate..... | 30 |
| Mantels, marble..... | 25 |
| Manure, Guano, and other animal and vegetable, in natural state, not prepared | Free |
| Manure, prepared or manufactured, a'l kinds..... | 20 |
| Marble Slabs, sawn on not more than two sides | 15 |
| Marble Blocks and Slabs, sawn on more than two sides. ... | 20 |
| Marble, finished | 25 |
| Marble, all manufactures of, not elsewhere specified | 30 |
| Marble, in blocks from quarries in the rough, or sawn on two sides only, and not specially shapen, containing 15 cubic feet or over | 10 |
| Maps and Charts—not Atlases | 20 |
| Masts, Iron, or parts of, for ships | Free |
| Mattresses, hair and spring | 35 |
| Meal, Buckwheat. | ½ cent per lb. |
| Meal Cake, Oil Cake, Cotton Seed Cake, and Palm Nut Cake.. | Free |
| Meats, fresh or salted, on actual weight, as received in Canada, except shoulders, sides, bacon and hams. .1 cent per lb. | |
| Meats, Corned Beef..... | 2 cents per lb. |
| Meats, Essence of Beef (extract) | 20 |

**THE CITIZENS INSURANCE COMPANY.—Life Branch.
is afforded, and the most rigid economy**

76

DOMINION

| | Per cent. |
|---|---|
| Meats, all others, dried, smoked or preserved, in any other way than salted or pickled, not elsewhere specified | 2 cents per lb. and 20 per cent on value of cans. |
| Medals, of gold, silver or copper. | Free |
| Meerschum, crude or raw | Free |
| Menageries, horses, cattle, carriages and harness of, under regulations to be prescribed by Minister of Customs. | Free |
| Mica | 20 |
| Military Stores and Munitions of War | Free |
| Mill Board, not Straw Board | 10 |
| Mitts and Gloves, leather | 25 |
| Minerology, specimens of | Free |
| Models and Patterns of Inventions, and other improvements in the arts, but no articles or article shall be deemed a model or improvement which can be fitted for use. | Free |
| Molasses (see Syrups). | |
| Moss, Iceland, and other mosses, crude | Free |
| Moss, Seaweed, and all other vegetable substances used for beds and mattresses, in their natural state or only cleaned | Free |
| Mower and Reaper Knives, and Cutter Bars, as edge tools. | 25 |
| Muffs, Fur | 25 |
| Music, printed, bound in sheets. | 6 cents per lb. |
| Musical Instruments, for bands of Army and Navy | Free |
| Musical Instruments, brass | 25 |
| Musical Instruments, wood | 25 |
| Musical Instruments, silver | 25 |
| Musical Instruments, vulcanite | 25 |
| Musical Instruments, Accordeons | 25 |
| Musical Instruments, Triangles | 25 |
| Muskets, Rifles, Guns and Pistols, not elsewhere specified | 20 |
| Mustard Seed, unground. | 15 |
| Mustard Seed, ground or prepared | 25 |

N

| | |
|---|-------------------------|
| Nails, Clout, Hungarian, Horse-Shoe, and Iron Wire, called "Point de Paris" | 30 |
| Nails and Spikes, Cut. | 10 |
| Nails and Spikes, Wrought and Pressed, whether galvanized or not | 10 |
| Nails and Spikes, Composition and Sheathing. | 20 |
| Napkin Rings, Plated | 30 |
| Napkin Rings, not Plated. | 20 |
| Naphtha, not elsewhere specified | 7 1-5 cents per I. G. |
| Neatsfoot Oil | 20 |
| Newspapers received by Mail. | Free |
| Nickel Anodes and Cathodes | Free |
| Nickel Salts | 20 |
| Nitrate of Soda or Cubic Nitre. | Free |
| Nitro-Glycerine. | 10 cents per lb. and 20 |

Separated by Act of Parliament.—Undoubted Security practised.—Agencies in all principal towns.

TARIFF.

77

| | Per cent. |
|--|-----------------------|
| Nuts, Iron | 1 cent per lb. and 10 |
| Nuts, all kinds except Cocoa Nuts | 20 |
| Nuts, Cocoa | \$1.00 per 100 |
| Nutmegs | 25 |
| Nutgalls | Free |
| ○ | |
| Oak Bark | Free |
| Oakum | Free |
| Oats | 10 cents per bush. |
| Oatmeal | ½ cent per lb. |
| Ochres, dry, ground or unground, washed or unwashed, <i>not</i> calcined | 10 |
| Oils, <i>hair</i> , perfumed or not | 30 |
| Oils, <i>Coal</i> and <i>Kerosene</i> , distilled, purified or refined, Naphtha, Benzole, petroleum, products of petroleum, coal, shale and lignite not elsewhere specified .. | 7 1-5 cents per I. G. |
| Oils, Lubricating | 25 |
| Oils, <i>Carbolic</i> or <i>heavy</i> , used for making wooden block pavements, for treating wood, for building and for railway ties .. | 10 |
| Oils, <i>Olive</i> or <i>Salad Oil</i> | 20 |
| Oil <i>Cod Liver</i> medicated | 20 |
| Oils, <i>Lard</i> | 20 |
| Oils, <i>Linseed</i> or <i>Flaxseed</i> , raw or boiled | 25 |
| Oil <i>Neatsfoot</i> | 20 |
| Oil <i>Sperin</i> | 20 |
| Oil <i>Sesame Seed</i> | 20 |
| Oils, <i>Cocoanut</i> and <i>Palm</i> in their natural state | Free |
| Oil Cake, Cotton Seed Cake, Palm-nut Cake and Meal | Free |
| Oil Cloth for floors and Linoleum stamped, painted or printed .. | 30 |
| Oil Cloth for tables, carriages, etc. | 20 |
| Olive Oil or Salad Oil | 20 |
| Opium (drug) | 20 |
| Opium prepared for smoking | \$5 per lb. |
| Oranges, rinds of, in brine for candying | Free |
| Ores of Metals of all kinds | Free |
| Organs, Cabinet, Reed Organs having not more than two sets of reeds | \$10 00 each. |
| Organs, Cabinet, having over two and not more than four sets of reeds | \$15 00 each. |
| Organs, Cabinet, having over four and not more than six sets of reeds | \$20 00 each. |
| Organs, Cabinet, having over six sets of reeds .. | \$30 00 each. |
| and in addition thereto on <i>all organs</i> | 15 |
| Organ Pipes, and sets or parts of sets of reeds for Cabinet Organs .. | 25 |
| Ornamental Iron Work | 25 |
| Ornaments for ladies head-dresses, hats, bonnets, belts, dress-clasps, &c., to be rated according to the material or component part of chief value. | |
| Oxide | Free |
| Oxalic Acid | Free |

**THE CITIZENS INSURANCE COMPANY. — ACCIDENT
COMPENSATED. WEEKLY RELIEF**

78

DOMINION

| P | Per cent. |
|---|--------------------|
| Pails, Tubs, Churns, and other manufactures of Wood not elsewhere specified | 25 |
| Paints and Colors ground in oil or any other liquid | 25 |
| Paints and Colors not elsewhere specified | 20 |
| Paints and Colors, White and Red Lead dry, also Zinc | 5 |
| Paintings, Engravings, Drawings and Prints | 20 |
| Paintings in Oil by Artists of well known merit, or copies of the old Masters, by such Artists | Free |
| Palm Leaf, unmanufactured | Free |
| Palm-nut Cake, Meal Cake, Cotton Seed Cake, and Oil Cake .. | Free |
| | |
| Pamphlets and Periodicals not imported through the Post Office, | 15 |
| | |
| Pamphlets and Periodicals imported through Post Office for subscribers | Free |
| Paper, Calendered | 22½ |
| In its meaning held practically to apply to all writing papers, smooth surfaced papers, whether coloured or white, drawing paper and enamelled paper, but does not apply to ordinary printing paper, known to the trade as "news" paper, or to wrapping, tissue, filtering or blotting paper, which latter are .. | 20 |
| Paper printing, not Calendered | 20 |
| Paper Bags, Printed | 30 |
| Paper Bags, not Printed | 25 |
| Paper, manufactures of, not elsewhere specified | 25 |
| Paper, Carpet Lining..... | 20 |
| Paper, Union Collar Cloth, in sheets, not shapen..... | 10 |
| | |
| Paper of all kinds not elsewhere specified | 20 |
| Paper, Wall, including Window Shades and Trunk Linings. . | 30 |
| Paper Hangings | 30 |
| Paper Maché | 25 |
| Paper Borders, Cornices, Edgings, &c., for cigar boxes, perforated or embossed paper, confectionery paper, book marks, tags, cards, and cardboard, photographic mats, &c., as manufactures of paper | 25 |
| Patent Medicines, or any medicine or preparation of which the recipe is kept secret, or the ingredients thereof are kept secret, recommended by advertisement, bill or label for the relief of any disorder or ailment, in liquid form. . | 50 |
| Patent Medicines, all other than liquid..... | 25 |
| Peas | 10 cents per bush. |
| Pearl, Mother of, not manufactured..... | Free |
| Pencils, lead, in Wood or otherwise..... | 25 |
| Pen and Pencil Holders | 20 |
| Pelts | Free |
| Percussion Caps, for gun and rifle..... | 20 |
| Percussion Caps, for blasting..... | 30 |

**BRANCH—PERSONAL INJURIES, DEATH BY ACCIDENT
AFFORDED. Agencies in all principal towns**

TARIFF.

79

| | Per cent. |
|---|-----------------------|
| Periodicals and Pamphlets, imported through Post Office by subscribers | Free |
| Periodicals and Pamphlets <i>not</i> imported through Post Office, | |
| Perfumery, including toilet preparations..... | 30 |
| Perfumed Spirits, in bottles or flasks not weighing more than 4 oz..... | 40 |
| Perfumed Spirits (held to include Bay Rum) in bottles or flasks and other packages weighing more than 4 oz. each \$1.90 per I. G. and | 30 |
| Petroleum and products of, not elsewhere specified | 7 1-5 cents per I. G. |
| Phials, glass of every description | 30 |
| Philosophical Instruments, and apparatus, including globes and pictorial illustrations of insects, etc., when imported by or for use of colleges and schools, scientific and literary societies..... | Free |
| Phosphorus | Free |
| Phosphor Bronze blocks, sheets and wire..... | 10 |
| Pianofortes, square, whether round-cornered or not, not over 7 octaves | \$25.00 each. |
| Pianofortes, square, all other | \$30.00 each. |
| Pianofortes, upright | \$30.00 each. |
| Pianofortes, concert, semi-concert or parlor grand, \$50.00 each. And in addition to above specific duty | 15 |
| Pianofortes, parts of, including brass agraffe pins..... | 25 |
| Pianos, a piano imported, consisting of case, frame, sounding-board, &c., but without the action, should be treated as a piano, liable to the specific duty, and the <i>ad valorem</i> duty on its value in that state. | |
| Picture Frames | 35 |
| Pipe Clay in natural condition | Free |
| Pipes, Briar and other..... | 20 |
| Pins, Hooks, and Eyes | 20 |
| Pistols not elsewhere specified | 20 |
| Pitch-pine | Free |
| Pitch, Coal | 10 |
| Plants and Shrubs | 20 |
| Plaster of Paris or Gypsum, ground..... | 20 |
| Plaster of Paris or Gypsum, calcined or manufactured, 15 cents per 100 lbs. | |
| Plaster of Paris or Gypsum, not over 300 lbs., 45 cents per bbl. of 300 lbs. | |
| Plaits, straw, tuscan or grass..... | Free |
| Plates, engraved on wood and steel and any other metal. | 20 |
| Plated-ware, Electro-plate and Gilt of all kinds, (not jewellery) | 30 |
| Playing Cards..... | 30 |
| Plumbago..... | 10 |
| Plumbago, all manufactures of, not elsewhere specified..... | 20 |

| | Per cent. |
|--|-------------------------|
| Plush, silk or cotton, for hatters..... | 10 |
| Pomades, French, or flower odors, preserved in fat or oil for the purpose of conserving the odors of flowers which do not bear the heat of distillation, when imported in tins of not less than 10 lbs. each | 15 |
| Pomatum, or Paste, for hair, mouth or skin..... | 30 |
| Porter, Ale and Beer, imported in bottles (6 quarts and 12 pints to I. G.) | 13 cents per I. G. |
| Porter, Ale and Beer, imported in casks or otherwise than in bottles..... | 10 cents per I. G. |
| Potatoes | 10 cents per bush. |
| Porcelain-ware | 20 |
| Porcelain-ware, Lamp Shades..... | 20 |
| Posters printed, lithographed, or copper or steel plate Posters, | 30 |
| Prayer Books, Psalm and Hymn Books, and Bibles | 5 |
| Prints, Drawings, Engravings and Paintings..... | 20 |
| Printing Presses, not to include type-writers, electric pens, numbering machines, or dating stamps | 10 |
| Prunella, Cotton and Woollen Netting for boots, shoes and gloves..... | 10 |
| Prunella of Cotton..... | 2 cents per square yard |
| Pumice and Pumice Stone..... | Free |
| Pumice Stone, ground and powdered..... | 20 |
| Putty..... | 25 |
| Q | |
| Quill's | 20 |
| Quinine, sulphate of..... | 20 |
| R | |
| Rags of Cotton, linen, jute, hemp, paper waste or clippings and waste of any kind fit only for manufacturing paper, Free | Free |
| Rags, woollen | Free |
| Rails, iron, or railway bars for railways or tram-ways..... | 15 |
| Railway Iron, Iron Fish-plates, Frogs, Frog-points, Chairs and Finger-bars | 17½ |
| Rakes and Rake-teeth..... | 30 |
| Rattans, unmanufactured | Free |
| Receipts, printed, lithographed or copper or steel plate receipts | 30 |
| Reeds, unmanufactured | Free |
| Rennet, raw or prepared | Free |
| Resin..... | Free |
| Revolvers, not elsewhere specified | 20 |
| Rhubarb Root | Free |
| Rice..... | 1 cent per lb. |
| Rice Flour..... | 2 cents per lb. |
| Rifles, not elsewhere specified | 20 |
| Rivets, Bolts and Washers..... | 30 |
| Rose Water, without spirits | 30 |
| Rose Water, when without spirits, to be classed as perfumery. | |
| Rum (see "Spirits")..... | \$1.32½ per I. G. |

**Dominion Line of Steamships Running in connection
with the Grand Trunk Railway of Canada.**



**Mississippi and Dominion Steamship Co.,
(LIMITED.)**

| Steamers' Name. | Captains. | Tons. | Steamers' Names. | Captains. | Tons. |
|-----------------|------------|-------|------------------|-----------|-------|
| Vancouver, | (Building) | 5,700 | Oregon, | | 3,712 |
| Sarnia, | | 3,712 | Toronto, | Gibson, | 3,315 |
| Brooklyn, | Lindall, | 3,600 | Ontario, | Williams, | 3,176 |
| Montreal, | Thearle, | 3,257 | Texas, | Prowse, | 2,750 |
| Dominion, | Reid, | 3,176 | Quebec, | Dale, | 2,620 |
| Teutonia, | Bouchette, | 2,690 | St. Louis | McAulay, | 2,000 |
| Mississippi, | Gibson, | 2,558 | | | |

SAILING BETWEEN

**LIVERPOOL, QUEBEC, and MONTREAL in Summer, and
LIVERPOOL and PORTLAND in Winter, calling at BELFAST
on the passage from LIVERPOOL.**

Cabin Passage Ticket, - - - - - \$50.00

Return " " - - - - - 90.00

Steerage Passage (Prepaid from Great Britain) - 27.50

Children under 12 years, half fare—under 1 year, free.

Prepaid Steerage Certificates to bring passengers from principal points in Great Britain, Ireland, and all parts of Europe, to any important Railway Station in Canada, or the United States, at the lowest possible rates.

Through Tickets can be had at all the principal Grand Trunk Railway Ticket Offices in Canada, and Through Bills of Lading are granted to and from all parts of Canada.

For Freight or Passage apply in London to Bowring, Jamieson & Co., 17 East India Avenue, or Gracie & Hunter, 96 Leadenhall Street, in Liverpool, to Flinn, Main & Montgomery, 24 James Street; in Bordeaux, to Currie & Co.; in Havre, to Genestal Delzons; in Marseilles, to A. Gerlanda & Co.; in Almeda, to C. Farquharson; in Naples, to Homer & Co.; in Cadiz, to Jose Estaban Gomez; Tarragona, Valencia, Berriana, Malaga, Denier, to McAndrews & Co.; in Bremen, to M. Sucheting & Co.; in Hamburg, to M. O. W. Moller; in Antwerp, to Geo. Ratz & Co.; in Rotterdam, Wambersie & Son; in Patras, to G. F. Woodlez; in Palermo, to Thomas Bros.; in Messina, to Geo. Oates and Co.; in Trieste, to A. Pietro Pазze; in Quebec, to W. M. Macpherson; at all Grand Trunk Railway Offices, or to

DAVID TORRANCE & CO., 8 Hospital Street.

SUPERIOR
BOOK
— AND —
JOB
Printing.



COMMERCIAL PRINTING HOUSE,

54 St. Francois Xavier Street.

ROGERS & KING,

MANUFACTURERS OF

SPENCE'S PATENT SECTIONAL HOT WATER AND STEAM BOILER.

FOR HEATING
CHURCHES, CONVENTS,
PUBLIC BUILDINGS.



FOR HEATING
DWELLING HOUSES,
CONSERVATORIES, &c.

OVER 700 IN USE IN ALL PARTS OF THE DOMINION OF CANADA.

MANUFACTURERS ALSO OF

Steam and Hot Water Furnace Fittings of all
kinds, Soil and Greenhouse Pipes and
Fittings, Plumbers' Wares,
House Castings.

ALL KINDS OF CASTINGS MADE TO ORDER.

~~~~~  
CRAIG STREET FOUNDRY,

MONTREAL.

**MERCHANTS' EXCHANGE**  
**READING ROOM,**  
*St. Sacrament Street,*  
**MONTREAL.**

**NEWSPAPERS, JOURNALS, MAGAZINES AND  
 REVIEWS.**

Nearly 100 of the leading Canadian, American and British.

**CABLE and TELEGRAPHIC DESPATCHES.**

News, Shipping, Weather, &c.

**PARLIAMENTARY DOCUMENTS.**

Votes and Proceedings of the Senate and House of Commons,  
 Bills, Returns, Blue Books, &c.

**EXPORTS and IMPORTS, SHIPPING, &c.**

Record of Receipts and Shipments of Produce, Register of Arrival  
 and Departure of Vessels during Season  
 of Navigation.

**POSTAL INTELLIGENCE.**

Earliest Telegraphic Information of Incoming English Mails,  
 Notice of Departure of Outgoing Mails.

Subscription - - - \$10.00 per Annum.

**ALF. W. HADRILL,**

*Secretary.*

**THE CITIZENS INSURANCE COMPANY.—Fire, Life  
and Accident.—Capital, \$1,188,000.**

TARIFF

81

|                              | Per cent.          |
|------------------------------|--------------------|
| Rye.....                     | 10 cents per bush. |
| Rye Flour .....              | 50 cents per bbl.  |
| Rubber, manufacture of ..... | 25                 |

**S**

|                                                                                                                                                                                         |                                |
|-----------------------------------------------------------------------------------------------------------------------------------------------------------------------------------------|--------------------------------|
| Safes, "Iron," and doors for safes and vaults.....                                                                                                                                      | 25                             |
| Saffron Cake ... ..                                                                                                                                                                     | Free                           |
| Saffron and Safflower, extracts of ... ..                                                                                                                                               | Free                           |
| Sago.....                                                                                                                                                                               | 20                             |
| Sago Flour .....                                                                                                                                                                        | 20                             |
| Sails for Boats and Ships .....                                                                                                                                                         | 25                             |
| Sal-Ammoniac .....                                                                                                                                                                      | Free                           |
| Sal-Soda .....                                                                                                                                                                          | Free                           |
| Salt, imported from the United Kingdom or any British possession, or imported for the use of the sea or Gulf fisheries, Free                                                            |                                |
| Salt, except salt imported from the United Kingdom or any British possession, or imported for the use of the sea or Gulf fisheries, which shall be free from duty, 8 cents per 100 lbs. |                                |
| Salt, in bags, barrels, and other packages..                                                                                                                                            | 12 cents per 100 lbs.          |
| Saltpetre .....                                                                                                                                                                         | 20                             |
| Sand .....                                                                                                                                                                              | Free                           |
| Sand-paper, Glass, and Emery-paper and Cloth.....                                                                                                                                       | 20                             |
| Satin, silk.....                                                                                                                                                                        | 30                             |
| Satteens, colored as "Jeans," ...                                                                                                                                                       | 2 cents per square yard and 15 |
| Satchels, Trunks, Valises and Carpet-Bags .....                                                                                                                                         | 30                             |
| Saw-dust .....                                                                                                                                                                          | 25                             |
| Saws of all kinds.....                                                                                                                                                                  | 30                             |
| Scales, Balances, Weighing Beams and Steelyards.....                                                                                                                                    | 30                             |
| Screws, Steel, Iron, called Wood-screws," ..                                                                                                                                            | 35                             |
| Screws, Machine Screws, not "Wood-screws" .....                                                                                                                                         | 30                             |
| Screws, Machine, intended for holding in wood, without nuts or other iron fixtures, to be classed as wood screws.....                                                                   | 35                             |
| The same imported with nuts are properly screw bolts.....                                                                                                                               | 30                             |
| Screws, with Nuts.....                                                                                                                                                                  | 30                             |
| Sea-grass .....                                                                                                                                                                         | Free                           |
| Sealskin—Imitations in wool to be classed as cloakings.....                                                                                                                             |                                |
|                                                                                                                                                                                         | 7½ cents per lb. and 20        |
| Seamless Drawn Tubing, "Zinc" ....                                                                                                                                                      | 10                             |
| Seamless Drawn Tubing, "Brass".....                                                                                                                                                     | 10                             |
| Seamless Drawn Tubing, "Copper".....                                                                                                                                                    | 10                             |
| Seamless Cotton Bags .....                                                                                                                                                              | 2 cents per lb. and 15         |
| Sea-weed, Moss, and all other Vegetable Substances used for beds and Mattresses, in their natural state or only cleaned .....                                                           | Free                           |
| Seeds, flower, garden, field and other seeds for agricultural purposes when in bulk or other large parcels.....                                                                         | 15                             |
| Seeds, the same in small papers or parcels .....                                                                                                                                        | 25                             |
| Seeds, for agricultural purposes do not include Anise, Cardamon, Colchicum, Cummin, Fenugreek, Hyoscyamus, Philandri, Stramonium, Worm, Carraway, Canary.                               |                                |

**DOMINION**

|                                                                                                                                                                                                                                                                                                                                                                                                                                                                                                                                   | Per cent.                    |
|-----------------------------------------------------------------------------------------------------------------------------------------------------------------------------------------------------------------------------------------------------------------------------------------------------------------------------------------------------------------------------------------------------------------------------------------------------------------------------------------------------------------------------------|------------------------------|
| Seeds, mustard unground.....                                                                                                                                                                                                                                                                                                                                                                                                                                                                                                      | 15                           |
| Seeds, mustard ground .....                                                                                                                                                                                                                                                                                                                                                                                                                                                                                                       | 25                           |
| Senna, in leaves.....                                                                                                                                                                                                                                                                                                                                                                                                                                                                                                             | Free                         |
| Sesame Seed Oil.....                                                                                                                                                                                                                                                                                                                                                                                                                                                                                                              | 20                           |
| Settlers' Effects—Wearing Apparel, Household Furniture, Professional Books, Implements and Tools of trade, occupation or employment, which the settler has had in actual use for at least six months before removing to Canada, not to include machinery or live stock, or articles imported for use in any manufactory, establishment, or for sale; provided that any dutiable article entered as Settlers' Effects shall not be sold or otherwise disposed of without payment of duty until two years actual use in Canada..... | Free                         |
| Sewer Pipes, glazed or unglazed .....                                                                                                                                                                                                                                                                                                                                                                                                                                                                                             | 20                           |
| Sewing Machines, whole, or heads or parts of heads of Sewing Machines..... \$2 each and                                                                                                                                                                                                                                                                                                                                                                                                                                           | 20                           |
| Sewing Machines, parts of, viz. : Stands and table tops, imported separately; stands to be treated as castings, and wood-work as manufactures of wood, both .....                                                                                                                                                                                                                                                                                                                                                                 | 25                           |
| Shawls, Woollen, wholly or in part worsted, hair Alapaca, goat or other like animals .....                                                                                                                                                                                                                                                                                                                                                                                                                                        | 25                           |
| Shaw's, Paisley and Cashmere, if not composed chiefly of silk                                                                                                                                                                                                                                                                                                                                                                                                                                                                     | 25                           |
| Shawls, Indian or Paramatta.....                                                                                                                                                                                                                                                                                                                                                                                                                                                                                                  | 25                           |
| Shellac Varnish .....                                                                                                                                                                                                                                                                                                                                                                                                                                                                                                             | \$1 90 per gallon.           |
| Shingles.....                                                                                                                                                                                                                                                                                                                                                                                                                                                                                                                     | 20                           |
| Ships, and all other vessels built in any foreign country, whether steam or sailing vessels, on application for Canadian register, on the fair market value of the hull, rigging, machinery and all appurtenances.....                                                                                                                                                                                                                                                                                                            | 10                           |
| Shirts, <i>Cotton</i> , woven or made on frames .....                                                                                                                                                                                                                                                                                                                                                                                                                                                                             | 30                           |
| Shirts, Drawers, and Hosiery, <i>Wool</i> , wholly or in part, worsted, hair of Alapaca goat or other like animal, 7½ cents per lb. and                                                                                                                                                                                                                                                                                                                                                                                           | 20                           |
| Shirtings, <i>Cotton</i> , checked and striped, 2 cents per sq. yard and                                                                                                                                                                                                                                                                                                                                                                                                                                                          | 15                           |
| Shirt Fronts, Collars and Cuffs, paper .....                                                                                                                                                                                                                                                                                                                                                                                                                                                                                      | 30                           |
| Shoes and Boots, leather and rubber.....                                                                                                                                                                                                                                                                                                                                                                                                                                                                                          | 25                           |
| Shoe Linings, twilled Cotton .....                                                                                                                                                                                                                                                                                                                                                                                                                                                                                                | 1 cent per sq. yard and 15   |
| Shoe Linings, colored Jeanettes .....                                                                                                                                                                                                                                                                                                                                                                                                                                                                                             | 2 cents per sq. yard, and 15 |
| Shot, lead .....                                                                                                                                                                                                                                                                                                                                                                                                                                                                                                                  | 25                           |
| Shot Guns, not elsewhere specified.....                                                                                                                                                                                                                                                                                                                                                                                                                                                                                           | 20                           |
| Show Cases, of any material.....                                                                                                                                                                                                                                                                                                                                                                                                                                                                                                  | 35                           |
| Show Cards or Bills .....                                                                                                                                                                                                                                                                                                                                                                                                                                                                                                         | 30                           |
| Shovels, Spades .....                                                                                                                                                                                                                                                                                                                                                                                                                                                                                                             | 30                           |
| Shoulders and Sides, fresh, salted, dried or smoked, 2c. per lb.                                                                                                                                                                                                                                                                                                                                                                                                                                                                  | 20                           |
| Shrubs and Trees, ornamental, shade and fruit .....                                                                                                                                                                                                                                                                                                                                                                                                                                                                               | 20                           |
| Silex or Crystallized Quartz .....                                                                                                                                                                                                                                                                                                                                                                                                                                                                                                | Free                         |
| Silicias, plain or beetled and Casbans .....                                                                                                                                                                                                                                                                                                                                                                                                                                                                                      | 20                           |
| Silicias, printed.....                                                                                                                                                                                                                                                                                                                                                                                                                                                                                                            | 20                           |
| Silk Twist and Sewing Silk .....                                                                                                                                                                                                                                                                                                                                                                                                                                                                                                  | 25                           |
| Slik Umbrellas .....                                                                                                                                                                                                                                                                                                                                                                                                                                                                                                              | 25                           |

LIFE,  
resident;

**AND ACCIDENT.—CAPITAL, - - - \$1,188,000.**  
**GERALD E. HART, General Manager.**

TARIFF.

83

cent.  
15  
25  
Free  
20  
Free  
20  
20  
25  
25  
25  
20  
10  
30  
20  
15  
30  
25  
15  
15  
25  
20  
35  
30  
30  
20  
Free  
20  
20  
25  
25

|                                                                                                                                                                                                                                                                                                                                                                                                                                                                                                                                                                                                                                                                                                                               | Per cent. |
|-------------------------------------------------------------------------------------------------------------------------------------------------------------------------------------------------------------------------------------------------------------------------------------------------------------------------------------------------------------------------------------------------------------------------------------------------------------------------------------------------------------------------------------------------------------------------------------------------------------------------------------------------------------------------------------------------------------------------------|-----------|
| Silks, raw, or as reeled from the cocoon, not being doubled, twisted or advanced in manufacture in any way, silk cocoons and silk waste. ....                                                                                                                                                                                                                                                                                                                                                                                                                                                                                                                                                                                 | Free      |
| Silk Velvets, and all manufactures of silk, of which silk is the component part of chief value. ....                                                                                                                                                                                                                                                                                                                                                                                                                                                                                                                                                                                                                          | 30        |
| Silk, in the gum, not more advanced than singles, tram, and thrown organzine. ....                                                                                                                                                                                                                                                                                                                                                                                                                                                                                                                                                                                                                                            | 15        |
| Silk, Manufactures of, embrace, glacé, gros grain, ducapè, beratheà, Cashmere, Gros de Naples, black and coloured; black and coloured Torquoise, satins, sarsenets, Persians, poplins and all other piece goods of which silk is the component part of chief value; all silk clothing, crapes, silk umbrellas and parasols, velvets, terries, chemilles, ribbons, silk plush, hat bands, velvet ribbons, silk braids, fringes, laces, trimmings, tassels, gloves, lace mitts, shawls, hosiery and under-clothing, ties, scarfs, bows, ferrets, handkerchiefs, Prussian bindings, sofa gimp, orris lace, float lace, mantillas or jackets, boot and stay laces, silk warp Paramatta, silk tapestry, silk warp alpaca, &c. .... | 30        |
| Silver, rolled, and German silver, in sheets. ....                                                                                                                                                                                                                                                                                                                                                                                                                                                                                                                                                                                                                                                                            | 10        |
| Silver or Gold Coins (except United States silver coin).. ....                                                                                                                                                                                                                                                                                                                                                                                                                                                                                                                                                                                                                                                                | Free      |
| Silver Leaf, for painters and gilders. ....                                                                                                                                                                                                                                                                                                                                                                                                                                                                                                                                                                                                                                                                                   | 25        |
| Skates of all kinds. ....                                                                                                                                                                                                                                                                                                                                                                                                                                                                                                                                                                                                                                                                                                     | 30        |
| Skins, undressed, dried, salted or pickled. ....                                                                                                                                                                                                                                                                                                                                                                                                                                                                                                                                                                                                                                                                              | Free      |
| Slates, School and Writing, and Porcelain and Drawing Slates                                                                                                                                                                                                                                                                                                                                                                                                                                                                                                                                                                                                                                                                  | 25        |
| Slate Mantles. ....                                                                                                                                                                                                                                                                                                                                                                                                                                                                                                                                                                                                                                                                                                           | 30        |
| Slate Slabs, square or in special shapes. ....                                                                                                                                                                                                                                                                                                                                                                                                                                                                                                                                                                                                                                                                                | 25        |
| Sleighs. ....                                                                                                                                                                                                                                                                                                                                                                                                                                                                                                                                                                                                                                                                                                                 | 30        |
| Snuff and Manufactured Tobacco. .... 25 cents per lb. and                                                                                                                                                                                                                                                                                                                                                                                                                                                                                                                                                                                                                                                                     | 12½       |
| Soap, common Brown and yellow not perfumed 1½ cent per lb.                                                                                                                                                                                                                                                                                                                                                                                                                                                                                                                                                                                                                                                                    |           |
| Soap, common, soft and liquid (not perfumed). ....                                                                                                                                                                                                                                                                                                                                                                                                                                                                                                                                                                                                                                                                            | 20        |
| Soap, Castile and white. .... 2 cents per lb.                                                                                                                                                                                                                                                                                                                                                                                                                                                                                                                                                                                                                                                                                 |           |
| Soap, perfumed and toilet. ....                                                                                                                                                                                                                                                                                                                                                                                                                                                                                                                                                                                                                                                                                               | 30        |
| Soap, Saddlers', and silver soap. ....                                                                                                                                                                                                                                                                                                                                                                                                                                                                                                                                                                                                                                                                                        | 20        |
| Soda Ash. ....                                                                                                                                                                                                                                                                                                                                                                                                                                                                                                                                                                                                                                                                                                                | Free      |
| Soda Caustic. ....                                                                                                                                                                                                                                                                                                                                                                                                                                                                                                                                                                                                                                                                                                            | Free      |
| Soda, Silicate of. ....                                                                                                                                                                                                                                                                                                                                                                                                                                                                                                                                                                                                                                                                                                       | Free      |
| Soil Pipes, cast iron. ....                                                                                                                                                                                                                                                                                                                                                                                                                                                                                                                                                                                                                                                                                                   | 25        |
| Spades, Shovels. ....                                                                                                                                                                                                                                                                                                                                                                                                                                                                                                                                                                                                                                                                                                         | 30        |
| Spanish or Esparto Grass, and other grasses and pulp of, for the manufacture of paper. ....                                                                                                                                                                                                                                                                                                                                                                                                                                                                                                                                                                                                                                   | Free      |
| Spectacles and Eye-glasses. ....                                                                                                                                                                                                                                                                                                                                                                                                                                                                                                                                                                                                                                                                                              | 20        |
| Spelter, in blocks or pigs. ....                                                                                                                                                                                                                                                                                                                                                                                                                                                                                                                                                                                                                                                                                              | 10        |
| Sperm Oil. ....                                                                                                                                                                                                                                                                                                                                                                                                                                                                                                                                                                                                                                                                                                               | 20        |
| Spices—Ginger and Spices of all kinds (except Mace and Nutmegs) unground. ....                                                                                                                                                                                                                                                                                                                                                                                                                                                                                                                                                                                                                                                | 20        |
| Spices, as above, ground. ....                                                                                                                                                                                                                                                                                                                                                                                                                                                                                                                                                                                                                                                                                                | 25        |
| Spices, Nutmegs and Mace. ....                                                                                                                                                                                                                                                                                                                                                                                                                                                                                                                                                                                                                                                                                                | 25        |
| Spikes and Nails, cut. .... ½ cent per lb. and                                                                                                                                                                                                                                                                                                                                                                                                                                                                                                                                                                                                                                                                                | 10        |

**CITIZENS INSURANCE COMPANY.—LIFE BRANCH.**  
**THIS COMPANY. Agencies**

84

DOMINION

|                                                                                                                                                                                                                                                                                                                                                                                                                                                                                                                                                                                                                                                               | Per cent.         |
|---------------------------------------------------------------------------------------------------------------------------------------------------------------------------------------------------------------------------------------------------------------------------------------------------------------------------------------------------------------------------------------------------------------------------------------------------------------------------------------------------------------------------------------------------------------------------------------------------------------------------------------------------------------|-------------------|
| Spikes and Nails wrought and pressed, whether galvanized or not .....                                                                                                                                                                                                                                                                                                                                                                                                                                                                                                                                                                                         | 10                |
| Spikes and Nails, composition and sheathing .....                                                                                                                                                                                                                                                                                                                                                                                                                                                                                                                                                                                                             | 20                |
| Spirits of Turpentine .....                                                                                                                                                                                                                                                                                                                                                                                                                                                                                                                                                                                                                                   | 20                |
| Spirits and Strong Waters not having been sweetened or mixed with any article so that the degree of strength thereof cannot be ascertained by Sykes' Hydrometer, for every Imperial gallon of the strength of proof by such Hydrometer, and so in proportion for any greater or less strength than a gallon, viz.: Geneva Gin, Rum, Whiskey and unenumerated articles of like kinds \$1.32½ per I. G.                                                                                                                                                                                                                                                         |                   |
| Spirits, Brandy .....                                                                                                                                                                                                                                                                                                                                                                                                                                                                                                                                                                                                                                         | \$1.45 per I. G.  |
| Spirits, Whiskey, Geneva Gin, and Rum, ..                                                                                                                                                                                                                                                                                                                                                                                                                                                                                                                                                                                                                     | \$1.32½ per I. G. |
| Spirits, Old Tom Gin in Bulk .....                                                                                                                                                                                                                                                                                                                                                                                                                                                                                                                                                                                                                            | \$1.32½ per I. G. |
| Spirits, sweetened or mixed so that the degree of strength cannot be ascertained as aforesaid, viz.: Rum Shrub, Cordials, Scheidam Schnapps, Tafia, Bitters and unenumerated articles of like kind .....                                                                                                                                                                                                                                                                                                                                                                                                                                                      | \$1.90 per I. G.  |
| Spirits, Strong Waters imported into Canada mixed with any ingredient or ingredients, and although thereby coming under the denomination of Patent Medicines, Tinctures, Essences, Extracts, or any other denomination not elsewhere specified, shall be nevertheless deemed spirits or strong waters and subject to same duty, \$1.90 per I. G.                                                                                                                                                                                                                                                                                                              |                   |
| Spirits and Strong Waters not elsewhere specified, \$1.90 p. I. G.                                                                                                                                                                                                                                                                                                                                                                                                                                                                                                                                                                                            |                   |
| Spokes, Hubs, Felloes, rough or sawn only ..                                                                                                                                                                                                                                                                                                                                                                                                                                                                                                                                                                                                                  | 15                |
| Spokes, Hubs, Felloes .....                                                                                                                                                                                                                                                                                                                                                                                                                                                                                                                                                                                                                                   | 25                |
| Sprigs, Tacks and Brads .....                                                                                                                                                                                                                                                                                                                                                                                                                                                                                                                                                                                                                                 | 30                |
| Starch, Corn Starch, and all preparations having the quality of starch .....                                                                                                                                                                                                                                                                                                                                                                                                                                                                                                                                                                                  | 2 cents per lb.   |
| Stationery of all kinds not elsewhere specified .....                                                                                                                                                                                                                                                                                                                                                                                                                                                                                                                                                                                                         | 20                |
| The following articles not specially named in the tariff, may be classed as stationery, viz.: Penholders and pencil cases of all kinds, paper binders and fasteners (metal), pencil sharpeners, mucilage, paper weights and slips, copying pencils, inkstands, (except electro-plated) notarial seals, philosophical and mathematical instruments, drawing pens, tape measures, ink powder, parchment, chalks and crayons, India and China ink, quills and quill and steel pens, ivory knives and folders, wafers and stamps, slate pencils, juvenile and all water colors for artists, pink tape, pastiles, globes, rulers, pen-trays, key rings and chains. |                   |
| Steel, and manufactures of, Steel in Ingots, Bars, Sheets and Coils, and Railway Bars, or Rails and Fish-plates, on .....                                                                                                                                                                                                                                                                                                                                                                                                                                                                                                                                     | 10                |
| Steel, .....                                                                                                                                                                                                                                                                                                                                                                                                                                                                                                                                                                                                                                                  | Free              |
| Steel, Locomotive Tires and "Bessemer" Steel in rough....                                                                                                                                                                                                                                                                                                                                                                                                                                                                                                                                                                                                     | 10                |
| Steel, all manufactures of, not elsewhere specified. ....                                                                                                                                                                                                                                                                                                                                                                                                                                                                                                                                                                                                     | 20                |
| Steel and Iron, all manufactures of, not elsewhere specified....                                                                                                                                                                                                                                                                                                                                                                                                                                                                                                                                                                                              | 20                |

**LIFE POLICIES OF EVERY DESCRIPTION ISSUED BY**  
**in all principal towns.**

**TARIFF.**

85

|                                                                                                                                                                                                                                                                                                                                                                                                                                                                                                                                                                                                                                  | Per cent.       |
|----------------------------------------------------------------------------------------------------------------------------------------------------------------------------------------------------------------------------------------------------------------------------------------------------------------------------------------------------------------------------------------------------------------------------------------------------------------------------------------------------------------------------------------------------------------------------------------------------------------------------------|-----------------|
| Steel Wire, galvanized or not. ....                                                                                                                                                                                                                                                                                                                                                                                                                                                                                                                                                                                              | 15              |
| Steel Plates . . . . .                                                                                                                                                                                                                                                                                                                                                                                                                                                                                                                                                                                                           | 20              |
| Steel in coils, such as imported for the manufacture of Screws and Rake Teeth, is free until January 1st, 1883, but if cut to special length, or bent to shape is dutiable as manufacture of steel . . . . .                                                                                                                                                                                                                                                                                                                                                                                                                     | 20              |
| Steel Mould Boards, Land sides and Shares for Ploughs, cut to form, not moulded or bored . . . . .                                                                                                                                                                                                                                                                                                                                                                                                                                                                                                                               | Free            |
| Steel Sheets, of all kinds cut to shape, but not moulded or bored "as they come from the roller and shears," free as sheet steel until 1st January, 1883. This includes saw blanks. ....                                                                                                                                                                                                                                                                                                                                                                                                                                         | Free            |
| Steelyards, to be included in the item "scales, balances, and weighing beams." . . . . .                                                                                                                                                                                                                                                                                                                                                                                                                                                                                                                                         | 30              |
| Stereotypes and Electrotypes of standard books, except those of Advertising Books, Almanacs and Sheets. ....                                                                                                                                                                                                                                                                                                                                                                                                                                                                                                                     | 10              |
| Stereotypes and Electrotypes for Commercial Blanks and Advertisements . . . . .                                                                                                                                                                                                                                                                                                                                                                                                                                                                                                                                                  | 20              |
| Stone, Burr, in blocks, rough or unmanufactured, and not bound into mill stones. ....                                                                                                                                                                                                                                                                                                                                                                                                                                                                                                                                            | Free            |
| Stone. Rough Freestone, Sandstone, and all other building stone except marble (13 cubic feet to ton) \$1 per ton.                                                                                                                                                                                                                                                                                                                                                                                                                                                                                                                |                 |
| Stone, Waterlime or Cement Stone (see Cement). \$1 per ton.                                                                                                                                                                                                                                                                                                                                                                                                                                                                                                                                                                      |                 |
| Stone, Dressed Freestone and all other building stone except marble, and all manufactures of stone or granite. ....                                                                                                                                                                                                                                                                                                                                                                                                                                                                                                              | 20              |
| Stone, Lithographic, not engraved. ....                                                                                                                                                                                                                                                                                                                                                                                                                                                                                                                                                                                          | 20              |
| Stone, Grind—Grindstones. ....                                                                                                                                                                                                                                                                                                                                                                                                                                                                                                                                                                                                   | \$2.00 per ton. |
| Stoves and other Iron Castings not elsewhere specified. ....                                                                                                                                                                                                                                                                                                                                                                                                                                                                                                                                                                     | 25              |
| Straw Board, not Mill Board. ....                                                                                                                                                                                                                                                                                                                                                                                                                                                                                                                                                                                                | 20              |
| Studs, Shirt or Collar, of all kinds . . . . .                                                                                                                                                                                                                                                                                                                                                                                                                                                                                                                                                                                   | 20              |
| Sugar, above No. 14 Dutch Standard in color. 1ct. per lb. and Sugar, equal to No. 9, not above No. 14 Dutch Standard, $\frac{1}{2}$ c. per lb. and                                                                                                                                                                                                                                                                                                                                                                                                                                                                               | 35              |
| Sugar, below No. 9 Dutch Standard . . . . . $\frac{1}{2}$ c. per lb. and                                                                                                                                                                                                                                                                                                                                                                                                                                                                                                                                                         | 30              |
| Provided that the <i>ad valorem</i> duty shall be levied, and collected on Sugar and Malado when imported direct from the country of growth and production, upon the fair market value thereof at the place of purchase, without any addition for the costs of hogsheads or other packages, or other charges and expenses prior to shipment, anything contained in Section 34 of Act 40 Vic. Cap 10, to the contrary notwithstanding, the said section nevertheless remaining in force as to regulations to be made under it in cases where the Sugar or Melado is not imported direct from the country of growth or production. |                 |
| Sugar Candy, brown or white, and Confectionery, 1c. per lb. and                                                                                                                                                                                                                                                                                                                                                                                                                                                                                                                                                                  | 35              |
| Sugar, Grape or Glucose, to be classed and rated for duty as Sugar according to grade by Dutch Standard in color.                                                                                                                                                                                                                                                                                                                                                                                                                                                                                                                |                 |

ANCH.  
 gencies  
 cent.  
 10  
 20  
 20  
 15  
 25  
 30  
 20  
 10  
 Free  
 10  
 20  
 20

**THE CITIZENS INSURANCE COMPANY.—ACCIDENT  
additional Compensation for Disfigurement,**

86

DOMINION

|                                                                                                                                                                                                                                                             | Per cent.                       |
|-------------------------------------------------------------------------------------------------------------------------------------------------------------------------------------------------------------------------------------------------------------|---------------------------------|
| Sulphur, in roll or flour .....                                                                                                                                                                                                                             | Free                            |
| Sunday School Cards or Devotional Cards.—No exception can be made from the item "printed, lithographed, &c., cards," .....                                                                                                                                  | 30                              |
| Superphosphates, or manufactured Manure. ....                                                                                                                                                                                                               | 20                              |
| Surgical Instruments and Dental Instruments, wholly or in part of steel .....                                                                                                                                                                               | 20                              |
| Syrups, Cane Juice, Refined Syrup, Sugar-house Syrup, Syrup of Sugar, Syrup of Molasses and Sorghum, $\frac{1}{2}$ c. p. lb. & Melado, Concentrated Melado, Concentrated Cane Juice, Concentrated Molasses, Concentrated Beet Root Juice and Concrete ..... | $\frac{1}{2}$ c. per lb. and 30 |
| Molasses, if used for refining, clarifying or rectifying purposes, or for the manufacture of sugar, when imported direct from the country of growth or production, .....                                                                                    | 25                              |
| Molasses, for same purpose, when not imported direct from country of growth or production .....                                                                                                                                                             | 30                              |
| Molasses, when not so used, when imported direct from the country of growth or production .....                                                                                                                                                             | 15                              |
| Molasses, when not imported direct from the country of growth or production .....                                                                                                                                                                           | 20                              |
| Syrups, Glucose .....                                                                                                                                                                                                                                       | $\frac{1}{2}$ c. per lb. and 35 |
| Scythes, Steel of all kinds .....                                                                                                                                                                                                                           | 30                              |

**T**

|                                                                                                                                                                                                                             |                        |
|-----------------------------------------------------------------------------------------------------------------------------------------------------------------------------------------------------------------------------|------------------------|
| Tacks, Brads and Sprigs.....                                                                                                                                                                                                | 30                     |
| Tails, undressed.....                                                                                                                                                                                                       | Free                   |
| Tallow ..                                                                                                                                                                                                                   | 1c. per lb.            |
| Tampico, white and black .....                                                                                                                                                                                              | Free                   |
| Tanners' Bark .....                                                                                                                                                                                                         | Free                   |
| Tanning or Dyeing Articles in crude state, used in dyeing or tanning, not elsewhere specified .....                                                                                                                         | Free                   |
| Tapers, wax, unenumerated .....                                                                                                                                                                                             | 20                     |
| Tapioca .....                                                                                                                                                                                                               | 20                     |
| Tar, pine .....                                                                                                                                                                                                             | Free                   |
| Tar and Pitch, coal .....                                                                                                                                                                                                   | 10                     |
| Tea, black .....                                                                                                                                                                                                            | 2c. per lb. and 10     |
| Tea, Green and Japan .....                                                                                                                                                                                                  | 3c. per lb. and 10     |
| Tea, when purchased in the U. S., additional .....                                                                                                                                                                          | 10                     |
| Teasels.....                                                                                                                                                                                                                | Free                   |
| Tents and Awnings .....                                                                                                                                                                                                     | 25                     |
| Terra Japonica .....                                                                                                                                                                                                        | Free                   |
| Thread, Cotton, sewing, on spools.....                                                                                                                                                                                      | 20                     |
| Thread, Cotton, sewing in hanks.....                                                                                                                                                                                        | 12 $\frac{1}{2}$       |
| Thimbles of all kinds .....                                                                                                                                                                                                 | 20                     |
| Ticking for Tents .....                                                                                                                                                                                                     | 2c. per sq. yd. and 15 |
| Timber and Lumber, Planks and Boards sawn, of Boxwood, Cherry, Walnut, Chestnut, Mahogany, Pitch-pine, Rosewood, Sandal-wood, Spanish Cedar, Oak, Hickory and Whitewood, not shapen, planed, or otherwise manufactured..... | Free                   |



DENT  
ment,

**BRANCH.—The only Company in America offering  
without additional Premium.**

**TARIFF.**

87

cent.  
Free  
  
30  
20  
  
20  
  
30  
  
30  
  
30  
  
25  
  
30  
  
15  
f  
20  
35  
30  
  
30  
Free  
Free  
Free  
20  
20  
Free  
10  
10  
10  
10  
Free  
25  
Free  
20  
12½  
20  
15  
  
Free

|                                                                                                                                                                                                | Per cent.       |
|------------------------------------------------------------------------------------------------------------------------------------------------------------------------------------------------|-----------------|
| Timber and Lumber not elsewhere specified .....                                                                                                                                                | 20              |
| Tin, in Blocks, Pigs, Bars, Plates and Sheets ...                                                                                                                                              | 10              |
| Tin, all manufactures of, not elsewhere specified.....                                                                                                                                         | 25              |
| Tinman's Trimmings, to be classed as manufactures of tin, viz:<br>Spouts, handles, knobs, and ornamental articles .....                                                                        | 25              |
| Tinware, stamped and Japanned ware .....                                                                                                                                                       | 25              |
| Tin-plates, not specially shapen or cut from original sheets as<br>unmanufactured .....                                                                                                        | 10              |
| Tobacco, manufactured, and Snuff.....25c. per lb. and                                                                                                                                          | 12½             |
| Tobacco, manufactured for excise purposes under conditions of<br>Act 31 Vic. cap. 51 .....                                                                                                     | Free            |
| Toilet and Tooth powders, and other Perfumed Preparations<br>for Mouth, Hair and Skin .....                                                                                                    | 30              |
| Tomatoes .....                                                                                                                                                                                 | 30c. per bush.  |
| Tools, Carpenters', Coopers' Cabinetmakers', and all other<br>mechanics' Tools, including files, edge tools of every<br>description, and axes, scythes and saws of every de-<br>scription..... | 30              |
| The term Tools is held to include mower, and reaper knives<br>and cutter bars; also awls of all kinds.                                                                                         |                 |
| Tooth and Toilet Powders, and other Washes.....                                                                                                                                                | 30              |
| Tortoise and other Shells .....                                                                                                                                                                | Free            |
| Travellers' Baggage, under regulations to be prescribed by<br>Minister of Customs .....                                                                                                        | Free            |
| Trees, Fruit, Shade, Lawn and Ornamental.....                                                                                                                                                  | 20              |
| Tree Nails .....                                                                                                                                                                               | Free            |
| Trunks, Satchels, Valises and Carpet Bags.....                                                                                                                                                 | 30              |
| Tubs, Pails, Churns, and other manufactures of wood, not else-<br>where specified .....                                                                                                        | 25              |
| Turmeric.....                                                                                                                                                                                  | Free            |
| Turpentine, Raw or Crude.....                                                                                                                                                                  | Free            |
| Turpentine, (Spirits of).....                                                                                                                                                                  | 20              |
| Turtles.....                                                                                                                                                                                   | Free            |
| Twine, Sail, when to be used for boats' and ships' sails.....                                                                                                                                  | 5               |
| Twine, Flax.....                                                                                                                                                                               | 25              |
| Twine Cotton .....                                                                                                                                                                             | 20              |
| Type for printing.....                                                                                                                                                                         | 20              |
| Type Metal .....                                                                                                                                                                               | 10              |
| <b>U</b>                                                                                                                                                                                       |                 |
| Umbrellas, Cotton.....                                                                                                                                                                         | 25              |
| Umbrellas, silk .....                                                                                                                                                                          | 25              |
| Union Collar Cloth, paper, in sheets not shapen .....                                                                                                                                          | 10              |
| <b>V</b>                                                                                                                                                                                       |                 |
| Valises, Trunks, Satchels and Carpet Bags.....                                                                                                                                                 | 30              |
| Varnish, black and bright for ships' use .....                                                                                                                                                 | Free            |
| Varnish, not elsewhere specified.....20 cents per I. G. and                                                                                                                                    | 20              |
| Varnish, Shellac .....                                                                                                                                                                         | \$1.90 per gal. |
| Varnish includes Lacquer and Japan spirit varnish.                                                                                                                                             |                 |
| Vaseline, lubricating and such like oils, not to be classed as<br>products of Petroleum, but as unenumerated .....                                                                             | 20              |

|                                                                                                                                                                                                                                                           | Per cent.           |
|-----------------------------------------------------------------------------------------------------------------------------------------------------------------------------------------------------------------------------------------------------------|---------------------|
| Vegetables, Potatoes.....                                                                                                                                                                                                                                 | 10c. per bush.      |
| Vegetables, Sweet Potatoes .....                                                                                                                                                                                                                          | 20                  |
| Vegetables, Tomatoes.....                                                                                                                                                                                                                                 | 30c. per bush.      |
| Vegetables, all others .....                                                                                                                                                                                                                              | 20                  |
| Vegetables, Fibres, natural, not produced by any chemical process.....                                                                                                                                                                                    | Free                |
| Velvet, silk .....                                                                                                                                                                                                                                        | 30                  |
| Velvet, cotton.....                                                                                                                                                                                                                                       | 20                  |
| Veneers of Wood and Ivory sawn or split only, not to include scale boards for cheese.....                                                                                                                                                                 | Free                |
| Verdigris, or Sub-acetate of Copper, dry .....                                                                                                                                                                                                            | Free                |
| Vinegar .....                                                                                                                                                                                                                                             | 12 cents per I. G.  |
| Vitriol, blue .....                                                                                                                                                                                                                                       | Free                |
| Vises .....                                                                                                                                                                                                                                               | 30                  |
| <b>W</b>                                                                                                                                                                                                                                                  |                     |
| Waggons.....                                                                                                                                                                                                                                              | 30                  |
| Wall Paper.....                                                                                                                                                                                                                                           | 30                  |
| Walking Sticks.....                                                                                                                                                                                                                                       | 25                  |
| Washers, Bolts and Rivets, iron.....                                                                                                                                                                                                                      | 30                  |
| Waste, Cotton, Linen, Jute, Hemp, and Paper of all kinds, fit only for manufacture of paper .....                                                                                                                                                         | Free                |
| Watches, Watch Cases and Material.....                                                                                                                                                                                                                    | 2                   |
| Water-pipes of cast-iron.....                                                                                                                                                                                                                             | 25                  |
| Whale-bone, unmanufactured.....                                                                                                                                                                                                                           | Free                |
| Whale Oil, in casks from on ship-board, and in the condition in which it is first landed.....                                                                                                                                                             | Free                |
| Wheat.....                                                                                                                                                                                                                                                | 15c. per bush.      |
| Wheels, Wood Spokes, Hubs and Felloes, finished.....                                                                                                                                                                                                      | 25                  |
| Wheels, if put up .....                                                                                                                                                                                                                                   | 30                  |
| Wheelbarrows and like articles.....                                                                                                                                                                                                                       | 30                  |
| Whips .....                                                                                                                                                                                                                                               | 25                  |
| Whip-gut or Cat-gut, unmanufactured .....                                                                                                                                                                                                                 | Free                |
| Whiskey (" see spirits ") .....                                                                                                                                                                                                                           | \$1.32½ per I. G.   |
| White Lead and Red Lead, dry.....                                                                                                                                                                                                                         | 5                   |
| Whiting or Whitening .....                                                                                                                                                                                                                                | Free                |
| Wigan, Stout .....                                                                                                                                                                                                                                        | 20                  |
| Willow, for basket-makers .....                                                                                                                                                                                                                           | Free                |
| Willow-work—Osier or Willow-work, lined or unlined, furnished or unfurnished.....                                                                                                                                                                         | 25                  |
| Woven, Checked and Striped Cottons to be rated at 2c. per sq. yard, and                                                                                                                                                                                   | 15                  |
| The same, if part wool .....                                                                                                                                                                                                                              | 7½c. per lb. and 20 |
| Plain or Fancy Union, or all-wool, usually invoiced as " Costume Cloth," but which are really Flannels or Tweeds, to be rated at .....                                                                                                                    | 7½c. per lb. and 20 |
| Winceys—All previous Circulars issued by the Department prior to the 18th September, 1879, regarding " Winceys," were cancelled, and in future the word "Wincey" is not to be accepted as an indication of the true material of which the goods are made. |                     |

**Household Risks specially desired, for which low figures  
in all principal towns.**

TARIFF.

cent.  
20  
20  
Free  
30  
20  
Free  
Free  
Free  
30  
30  
30  
25  
30  
Free  
2  
25  
Free  
Free  
25  
30  
30  
25  
Free  
5  
Free  
20  
Free  
25  
15  
20  
20

Per cent.

|                                                                                                                                                                                                                                                                                        |                             |
|----------------------------------------------------------------------------------------------------------------------------------------------------------------------------------------------------------------------------------------------------------------------------------------|-----------------------------|
| Wines of all kinds except Sparkling Wines, including Ginger, Orange, Lemon, Strawberry, Raspberry, Elder and Currant, containing 26 per cent. or less of spirit, of strength of proof by Sykes' Hydrometer, imported in wood or bottles (6 quarts or 12 pints to the I. G.)            | 25 cents per I. G.          |
| And for each degree of strength of spirit in excess of 26 per cent. until it reaches 40 per cent., 3 cents per I. G. for each degree.                                                                                                                                                  |                             |
| And in addition thereto                                                                                                                                                                                                                                                                | 30                          |
| All liquors imported under the name of Wines, and containing more than 40 per cent. of spirits of the strength of proof by Sykes' Hydrometer, shall be rated as unenumerated spirits.                                                                                                  |                             |
| Champagne and all other sparkling wines, in bottles containing each not more than one quart and more than one pint                                                                                                                                                                     | \$3 per dozen bottles.      |
| Champagne, containing not more than one pint and more than 1/2 pint                                                                                                                                                                                                                    | \$1.50 per doz. bottles.    |
| Champagne containing not more than 1/2 pint,                                                                                                                                                                                                                                           | 75 cents per dozen bottles. |
| Wines, bottles containing more than one quart each, shall pay in addition to \$3.00 per dozen bottles, at the rate of \$1.50 per Imperial Gallon on the quantity in excess of one quart per bottle, and in addition to the above specific duties an ad valorem duty shall be added of. | 30                          |
| Wire, Iron and Steel, tinned and coppered, galvanized or not.                                                                                                                                                                                                                          | 15                          |
| Wire, Iron, manufactures of, not elsewhere specified                                                                                                                                                                                                                                   | 25                          |
| Wire, Brass and Copper                                                                                                                                                                                                                                                                 | 10                          |
| Wire Cloth, Brass and Copper                                                                                                                                                                                                                                                           | 20                          |
| Wire Rigging for ships and vessels.                                                                                                                                                                                                                                                    | Free                        |
| Wire-work, ornamental Iron, Semaphore and Fence Wire                                                                                                                                                                                                                                   | 25                          |
| Wood, Lumber and Timber not elsewhere specified to include lumber and timber of the kinds otherwise free, when cut to special lengths—i.e., less than the ordinary commercial lengths                                                                                                  | 20                          |
| Wood Manufactures—Osier or willow work, lined or unlined, furnished or unfurnished, so considered                                                                                                                                                                                      | 25                          |
| Wood, and Manufactures of, not elsewhere specified                                                                                                                                                                                                                                     | 25                          |
| Wood, Logs, and round and unmanufactured timber, not elsewhere specified.                                                                                                                                                                                                              | Free                        |
| Wooden-ware, Pails, Tubs, Churns, Brooms, Brushes, and other manufactures of wood, not elsewhere specified.                                                                                                                                                                            | 25                          |
| Wooden-work, Hubs, Spokes, Felloes and parts of wheels, rough hewn or sawn only.                                                                                                                                                                                                       | 15                          |
| Wool, unmanufactured, hair of Alpaca goat and other like animals                                                                                                                                                                                                                       | Free                        |
| Wool and Woollens, manufactured, composed wholly or in part of Wool, Worsted, hair of Alpaca goat or other like animals, viz. : Blankets and Flannels of every description, Cloths, Doeskins, Cassimeres, Tweeds,                                                                      |                             |

|                                                                                                                                                                                                                                                                                                                                                                                                                                                                                                                                                                                             | Per cent. |
|---------------------------------------------------------------------------------------------------------------------------------------------------------------------------------------------------------------------------------------------------------------------------------------------------------------------------------------------------------------------------------------------------------------------------------------------------------------------------------------------------------------------------------------------------------------------------------------------|-----------|
| Coatings, Overcoatings, Cloakings, Felt Cloth of every description not elsewhere specified, Horse-collar Cloth, Yarn, Knitting Yarn, Fingering Yarn, Worsted Yarn under No. 30, Knitted Goods, viz.: Shirts, Drawers, and Hosiery of every description, 7½ cents per lb. and                                                                                                                                                                                                                                                                                                                | 20        |
| <b>Wool and Woollens</b> —Clothing ready made, Wearing Apparel of every description, including Cloth Caps, composed wholly or in part of wool, worsted, hair of Alpaca goat or other like animals, made up or manufactured wholly or in part by the tailor, seamstress, or the manufacturer, except knitted goods . . . . . 10 cents per lb. and                                                                                                                                                                                                                                            | 25        |
| <b>Wool and Woollens</b> —All manufactures of, composed wholly or in part of wool, worsted, hair of Alpaca goat, or other like animals, not otherwise provided for . . . . .                                                                                                                                                                                                                                                                                                                                                                                                                | 20        |
| <b>Wool, Manufactures not otherwise provided for:</b> —Orleans, Alpacas, Lustres, Cobourgs, Baratheas, Balmoral Crapes, Persian Cords, Russell Cords, Twills, Moreens, Paramattas (not silk warp.) Henriettas, Figured Alpacas, Debaiges, Muslin, Delaines, French Delaines and French Merinos, Cashmeres, Cloth Table Covers and Piano Covers, Victoria Table Covers, Bullion Fringe, Fancy Wool Fringe, Mohair Braid, Llama Braid, Russian Braid, Black Indiana Shawls, Paisley Shawls, unless the largest component part be silk, Bunting, and all kinds of Bradford Dress Goods . . . . | 20        |
| <b>Woollen Hosiery</b> , held to comprise men's, women's and children's Lambs-wool, Cashmere and Merino Shirts and Drawers, Wool Scarfs, Mufflers, Cravats, Clouds, Handkerchiefs, Collarettes, Cardigan Jackets, Polkas, Knitted Shawls, Vests, "Crossovers," Chest Protectors, Knitted Mantles, Petticoats, Wool Mitts, Cuffs, Gaiters, Boots and Bootees . . . . . 7½c. per lb. and                                                                                                                                                                                                      | 20        |
| <b>Woollen Rags</b> . . . . .                                                                                                                                                                                                                                                                                                                                                                                                                                                                                                                                                               | Free      |
| <b>Woollen and Cotton Netting</b> , for boots, shoes and gloves . . . .                                                                                                                                                                                                                                                                                                                                                                                                                                                                                                                     | 10        |
| <b>Woollen Imitation Seal Skin</b> . . . . . 7½c. per lb. and                                                                                                                                                                                                                                                                                                                                                                                                                                                                                                                               | 20        |
| <b>Worsted Plush</b> , for upholstering purposes . . . . .                                                                                                                                                                                                                                                                                                                                                                                                                                                                                                                                  | 20        |
| <b>Wrought Iron Forgings and parts of</b> , for mills and locomotives, 25 lbs. and over . . . . .                                                                                                                                                                                                                                                                                                                                                                                                                                                                                           | 20        |

**Y**

|                                                                                                                  |    |
|------------------------------------------------------------------------------------------------------------------|----|
| <b>Yarns, Knitting Cotton</b> , not bleached, dyed or coloured, 2c. per lb. and                                  | 15 |
| <b>Yarns, Hosiery, cotton</b> , not bleached, dyed or colored, 2c. per lb. and                                   | 15 |
| <b>Yarns, Cotton</b> , all others under No. 40 not bleached, dyed or colored . . . . . 2c. per lb. and           | 15 |
| <b>Yarns, Cotton, Knitting, hosiery and all others</b> , if bleached, dyed or colored . . . . . 3 c. per lb. and | 15 |
| <b>Yarns, Wool</b> . . . . . 7½c. per lb. and                                                                    | 20 |
| <b>Yarns, Wool, Knitting</b> . . . . . 7½c. per lb. and                                                          | 20 |
| <b>Yarns, Wool, Fingering</b> . . . . . 7½c. per lb. and                                                         | 20 |

**MANAGEMENT & LIBERALITY TO POLICY HOLDERS.**  
**GERALD E. HART, General Manager.**

**TARIFF.**

91

|                                                      | Per cent            |
|------------------------------------------------------|---------------------|
| Yarns, Worsted under No. 30 .....                    | 7½c. per lb. and 20 |
| Yarns, Coir .....                                    | Free                |
| Yellow Metal, in Bolts, Bars, and for sheathing..... | Free                |
| <b>Z</b>                                             |                     |
| Zinc, in pigs, blocks and sheets .....               | 10                  |
| Zinc, seamless drawn Tubing .....                    | 10                  |
| Zinc, manufacturers of, not elsewhere specified .... | 25                  |

**T. MAXWELL BRYSON & CO.**

**Custom House & Excise Agents**

**SHIPPERS AND FORWARDERS,**

**No. 32 St. Francois Xavier Street,**

**MONTREAL.**

.....  
**PROMPT ATTENTION GIVEN TO GOODS  
FORWARDED WEST.**

*STORAGE in Bond or otherwise.*

.....  
**AGENTS FOR**

**OCEAN EXPRESS CO. OF LONDON, ENGLAND.**

# SAVORY & MOORE'S BEST FOOD FOR INFANTS

As Supplied to the Royal Nurseries.

The most perfect substitute for Mother's Milk. The highest amount of Nourishment in the most Digestible and Convenient form. The only Food Specially Prepared for Infants. "The Adult cannot thrive on the Milk provided for the Infant, while the food adapted for Adults must be too strong for Babies." Abounding in Flesh-forming and Bone-forming substances, this Food perfectly fulfils its object, whereas other so-called Foods, such as Corn Flours, being entirely devoid of nourishment properties, induce a rickety and idiotic condition. It is also carefully freed from the ground husks of the wheat, which cause irritation of the bowels, diarrhoea, &c.

**CAUTION.**—A Genuine Food should not contain an excess of sugar, nor be too palpably sweet. Such Foods may be palatable, but they are also pernicious. For this reason so-called Milk Foods Condensed Milks, &c. are prejudicial to the health of Infants, from the large proportion of beet sugar they contain, rendering them utterly unlike the article they are supposed to represent, viz., **MOTHER'S MILK.** Tins, 1s. 2s. 5s. 10s

**ASTHMA, DIFFICULT BREATHING.** &c., Datula Tatula Inhalations afford the most prompt and effectual relief. Spasmodic Asthma as well as the milder forms of the disease, and other complaints attended with short and difficult breathing, loss of rest, &c., quickly yield to the soothing influence of the fumes of Datula Tatula, and painful paroxysms are either averted or quickly subdued by its use in either of the following forms:—Cigars and Cigarettes—Boxes 3s., 8s., 15s. Pastilles and Powder (For non smoker's use)—Boxes, 2s. 6d. 5s. 10s. For use as tobacco—Tin-2s. 6d., 5s., 10s., 18s.

**A SPECIAL FORM OF NUTRIMENT IN CONSUMPTION** and where there is a tendency to other Wasting and Debilitating Diseases, attendant with loss of power to digest and assimilate Food, **PANCREATIC EMULSION** or Medicinal Food restores Digestive Power, Appetite, Strength and weight, by supplying the system with the solid form of nourishment required. Pancreatic Emulsion, is infinitely more efficacious than fluid fats—such as Cod Liver Oil and Oily Emulsions of any kind—while it has also the advantage of being pleasant to the taste, and not disagreeing with the delicate stomachs of Invalids or Children.

Prescribed by the leading Physicians in the United Kingdom, America, India and the Colonies. Bottles 2s. 6d., 4s. 6d., & 8s. each.

**CHOLERA, DIARRHŒA, DYSENTERY, &c. JEREMIE'S SEDATIVE AND ANTI SPASMODIC**

is held in the highest repute, especially in India where it was introduced by an experienced officer of the opium department about 50 years ago. It is acknowledged to be a most valuable remedy for diminishing **NERVOUS EXCITEMENT, ALLAYING PAIN,** Procuring Tranquility and Repose without the unpleasant symptoms and objections which attend the employment of other Sedatives.—Dr. Jackson, Apothecary General, Calcutta.

"I have constantly used it, and always with the most favorable results."—Civil Surgeon Wynne, Patna.

"It affords me great pleasure and satisfaction to bear testimony to the efficiency of **JEREMIE'S Sedative** in Cholera, in no instance have I met with a failure of recovery."

From Sir **CHARLES D'OYLEY, Bart** ;—" **JEREMIE'S SEDATIVE** was frequently administered to me by Dr. King, and always completely soothed the pain, leaving no bad effects ; it has, indeed saved my life more than once."

COURTS OF JUSTICE.

THE SUPREME COURT AND THE EXCHEQUER  
COURT OF CANADA.

38 Vic. Cap. 11.

Hon. Sir W. J. Ritchie, Knt., Chief Justice.  
Hon. S. H. Strong,  
Hon. Telesphore Fournier,  
Hon. W. A. Henry, } Puisné Judges.  
Hon. John W. Gwynne,  
Hon. H. E. Tachereau, }  
Robert Cassels, Jr., Registrar.  
George Duval, Précis Writer.  
Walter J. Thicke, Clerk.  
James Lawson.

The Supreme Court for the purpose of hearing and determining Appeals, holds annually at the City of Ottawa, three sessions, commencing:—3rd Tuesday in February.

1st Tuesday in May.

4th Tuesday in October.

Exchequer Court sits every Monday at noon, excepting during vacation.

COURT OF QUEEN'S BENCH.

APPEAL SIDE.

JUDGES.

Sir Antoine Aimé Dorion, Knt., Chief Justice.  
Hon. Samuel C. Monk,  
Hon. T. K. Ramsay,  
Hon. Ulric J. Tessier, } Puisné Judges.  
Hon. A. S. Cross,  
Hon. F. L. G. Baby,

*Officers of the Court.*—L. W. Marchand, clerk of Appeals for Montreal; Comte Duteau de Grandpré and Louis Ouimet, deputy clerks of Appeals for Montreal; W. E. Duggan, deputy clerk of Appeals for Quebec; Augustin Dorval, special deputy clerk of Appeals for Quebec.

\*QUEBEC.—From the 1st to the 8th of each months of February, May, October and December these days inclusive.

\*MONTREAL.—From the 15th to the 27th days of January, March, May, September, and November, these days inclusive.

\* By the 22nd sec. of chap. 77 of the Consolidated Statutes for Lower Canada, cases in Appeal or Error from the Districts of Ottawa, Montreal, Terrebonne, Joliette, Richelieu, St. Francis,

COURT OF QUEEN'S BENCH.

*Where Held.* CROWNSIDE. *When Held.*

|                        |                                 |
|------------------------|---------------------------------|
| Quebec.....            | 27th April and 27th October     |
| Montreal.....          | 24th March and 24th September   |
| Three Rivers.....      | 23rd March and 23rd September   |
| Sherbrooke.....        | 1st March and 1st October       |
| Kamouraska.....        | 23rd March and 18th December    |
| Aylmer.....            | 21st January and 2nd July       |
| Perce.....             | 13th February and 7th October   |
| New Carlisle.....      | 13th January and 13th September |
| Arthabaskaville.....   | 19th February and 19th October  |
| Beauce.....            | 20th June and 20th October      |
| Montmagny.....         | 26th March and 25th November    |
| Joliette.....          | 15th January and 2nd July       |
| Sorel.....             | 20th January and 2nd July       |
| Chicoutimi.....        | 2nd June and 15th January       |
| Sweetsburg.....        | 2nd Tuesday in March and Sept.  |
| Rimouski.....          | 23rd March and 23rd October     |
| Malbaie.....           | 5th February and 22nd June      |
| Beauharnois.....       | 1st March and 1st October       |
| St. Hyacinthe.....     | 15th January and 15th June      |
| Ste. Scholastique..... | 7th January and 2nd July        |
| Iberville.....         | 11th March and 11th October     |

SUPERIOR COURT.

Hon. William Collis Meredith, Chief Justice.

PUISNE JUDGES.

|                        |                       |
|------------------------|-----------------------|
| Hon. Andrew Stuart*    | Hon. J. Bourgeois     |
| " Louis Victor Sicotte | " H. F. Rainville     |
| " Francis G. Johnson   | " A. Papineau         |
| " Robert McKay         | " Louis A. Jette      |
| " Fredrick W. Torrance | " C. J. Gill          |
| " Louis E. N. Casault  | " Henri T. Taschereau |
| " Adolph B. Routhier   | " M. Laframbois       |
| " Thos. McCord         | " William MacDougall  |
| " Marcus Doherty       | " Auguste Real Augers |
| " Louis Belanger       | " Richard Alleyne     |
| " Hubert W. Chagnon    | " G. V. Buchanan      |
| " Marc A. Plamondon    | " Michel Matthieu     |
| " Louis B. Caron       |                       |

Bedford, St. Hyacinthe, Iberville and Beauharnois, shall be heard and determined at the City of Montreal *only*, and the Writs in such cases shall be returnable there; and cases in Appeal or Error from the Districts of Three Rivers, Quebec, Saguenay, Gaspé, Chicoutimi, Rimouski, Kamouraska, Montmagny, Beauce and Arthabaska, shall be heard and determined at the City of Quebec *only*, and the Writs in such cases shall be returnable there.



**BRANCH—PERSONAL INJURIES, DEATH BY ACCIDENT  
AFFORDED. Agencies in all principal towns**

COURTS OF JUSTICE.

95

\*MONTREAL.—Hochelaga, Jacques Cartier, Laval, Vaudreuil, Soulanges, Laprairie, Chambly, Verchères, and City of Montreal, held at Montreal, from 16th January to 20th April, 1st May to 30th June, and 1st September to 20th December. R. A. R. Hubert, Honey and Gendron, prothonotary, G. Pike and C. A. Teroux, deputy prothonotaries; Hon. F. J. O. Chauveau, sheriff; M. H. Sanborn, deputy sheriff.

\*QUEBEC.—†Portneuf, Quebec, Montmorency, Levis, Lotbinière, Parish of Beaumont in the County of Bellechasse, and the City of Quebec, held at Quebec, from the 1st to the 5th of every month, except January, July and August. Fiset, Burroughs and Campbell, prothonotary; Hon. C. Alleyn, sheriff.

THREE RIVERS.—Maskinongé, St. Maurice, (including city of Three Rivers), Champlain and Nicolet, held at Three Rivers, from 17th to 22nd March, June, September and December, Alfred Desilets, prothonotary; S. Dumoulin, sheriff.

ST. FRANCIS.—Richmond, City of Sherbrooke, Wolfe, Compton and Stanstead, held at Sherbrooke, from the 10th to 14th January, March, May, September and November. Short and Morris, prothonotary; G. F. Bowan, sheriff.

KAMOURASKA.—Kamouraska and Temiscouata, held at Kamouraska, from 19th to 22nd March, May and September, and 14th to 17th December. J. G. Pelletier, prothonotary; F. A. Sirois, sheriff. N.B.—*Chef lieu* to be changed to Troserville when the Court House and jail are built.

OTTAWA.—Ottawa and Pontiac, held at Aylmer, from 13th to 19th February, June and November, 20th to 25th April, 6th to 11th October, and 16th to 20th December. A. Driscoll, prothonotary; L. M. Coutlée, sheriff.

GASPÉ.—Gaspé and Bonaventure, held at Percé, from 13th to 19th February, 1st to 7th June, and 7th to 13th October. J. X. Lavoie, prothonotary; L. Z. Joncas, sheriff. At New Carlisle, from 13th to 19th January, 10th to 16th June, and 13th to 19th September. G. F. Maguire, prothonotary; W. M. Sheppard, sheriff.

TERREBONNE.—Argenteuil, Two Mountains and Terrebonne, held at St. Scholastique, from 20th to 25th January, March, June and October. J. R. Berthelot, prothonotary; Z. Roussille, sheriff.

JOLIETTE.—L'Assomption, Montcalm and Joliette, held at Joliette, from 12th to 20th of every month except January, July and August. Desrochers and Désilets, prothonotary; H. B. Leprohon, sheriff.

RICHELIEU.—Richelieu, Yamaska and Berthier, held at Sorel, from 1st to 11th of every month, except January, July and August. A. N. Gouin, prothonotary; P. Guèvremont, deputy; P. Guèvremont, sheriff.

\* District.

† Counties, &c., comprised.

**SAGUENAY.**—Charlevoi and Saguenay, held at Malbaie, from 31st January to the 4th February, 17th to 21st June, 5th to 8th September, and 8th to 12th November, both days inclusive. C. Duberger, prothonotary; P. H. Cimon, sheriff.

**CHICOUTIMI.**—Held at Chicoutimi from 12th to 14th January, and from 3rd to 7th June, and 13th to 19th October. F. R. Gosselin, prothonotary; O. Bossé, sheriff.

**RIMOUSKI.**—Held at St. Germain, from 16th to 21st March, June and October. A. P. Letendre, prothonotary; C. F. Lapointe, sheriff.

**MONTMAGNY.**—L'Islet, Montmagny and Bellechasse less the parish of Beaumont, at Montmagny from 13th to 19th February, May and November, and from 1st to 7th September. A. Bender, prothonotary; J. D. Lepine, sheriff.

**BEAUCE.**—Beauce and Dorchester, held at St. Joseph de la Beauce, from 13th to 19th March, June and October. Z. Vézina, prothonotary; T. J. Taschereau, sheriff.

**ARTHABASKA.**—Megantic. Arthabaska and Drummond, held at Arthabaskaville, from 20th to 25th March, June, September and December. Barwis & Theroux, prothonotary; A. Quesnel, sheriff.

**BEDFORD.**—Shefford, Mississquoi and Brome, held at Sweetsburgh, second Monday in January, April, June and October, and the five juridical days following. F. T. Hall, prothonotary; A. W. Foster, sheriff.

**ST. HYACINTHE.**—St. Hyacinthe, Bagot and Rouville, held at St. Hyacinthe, from 1st to 8th February, April, June and November. Roy and Richer, prothonotary; L. S. Adam, sheriff.

**IBERVILLE.**—St. Johns, Napierville and Iberville, held at St. Johns, from 20th to 25th January, March, May, September and November inclusively. A. N. Charland and F. J. H. Marchand, joint prothonotary; C. Nolin, sheriff.

**BEAUHARNOIS.**—Huntingdon, Beauharnois and Chateauguay, held at Beauharnois, from 23rd to 28th February, May, September and December. P. J. U. Beaudry, prothonotary; Philémon Laberge, sheriff.

## CIRCUIT COURT.

### MONTREAL DISTRICT.

Montreal District Circuit, held at Montreal every juridical day of every month. R. A. R. Hubert, John S. Honey, and Pierre S. Gendron, clerks.

Vaudreuil County Circuit, held at Vaudreuil, 1st to 5th March, July and November. F. de S. Bastien, clerk.

Soulanges Circuit, held at Coteau Landing, 6th to 10th March, 6th to 9th July, and 6th to 10th November. L. S. Gladu, clerk.

**THE CITIZENS INSURANCE COMPANY.—Fire, Life  
and Accident.—Capital, \$1,188,000.**

**COURTS OF JUSTICE.**

97

Verchères County Circuit, held at Verchères, 1st to 5th February, May and October. E. E. Chagnon, clerk.

**QUEBEC DISTRICT.**

Quebec District Circuit, held at Quebec, 16th to 21st January and June, and 20th to 25th of every month, except July and August. Fiset, Burroughs and Campbell, clerks.

Lotbinière Circuit, held at St. Croix, 12th to 15th February, June and October. L. Lemay, clerk.

**THREE RIVERS DISTRICT.**

Three Rivers District Circuit, held at Three Rivers, 10th to 16th March, June, September and December. Alfred Desilets, clerk.

Maskinongè County Circuit, held at Rivière du Loup, 4th and 5th February, June and October. F. X. Lambert, clerk.

**ST. FRANCIS DISTRICT.**

St. Francis District Circuit, held at Sherbrooke, 10th to 16th February, April, June, October and December. Short & Morris, clerk.\*

Stanstead Circuit, held at Stanstead Plains, 18th to 25th February, June and October. C. T. Richardson, clerk.†

Stanstead County Circuit, held at Coaticooke, 22nd to 24th February, June and October. O. Shurtleff, clerk.†

Compton County Circuit, held at Cookshire, 4th to 6th January, May and September. A. N. Thompson, clerk.

Richmond County Circuit, held at Richmond, 19th to 21st January, May and September. A. Wilcocks, clerk.†

Richmond County Circuit,† held at Danville, 22nd to 24th January, May and September. T. Leet, clerk.

Wolfe County Circuit, held at South Ham. 4th to 6th February, June and November. E. S. Darche, clerk.

**KAMOURASKA DISTRICT.**

Kamouraska District Court, held at St. Louis, 15th to 18th March, May and September, and 10th to 13th December. Pelletier and Dessaint, clerk.

Temiscouata County Circuit, held at St. Jean Baptiste, 1st to 3rd February, May, July and October. L. N. Govreau, clerk.

**OTTAWA DISTRICT.**

Ottawa District Circuit, held at Alymer, 7th to 12th February, June and November, and 15th to 19th April, 1st to 5th October, and 12th to 15th December. A. Driscoll, clerk.

Ottawa County Circuit,\* held at Papineauville, 7th to 10th January, May and September. F. S. Mackay, clerk.

\* The Circuit Court at the *chef lieu* of a District has concurrent jurisdiction with the Circuit Court in and for the various Counties in the same District.

† The Circuit Court held in two or more places in a County has each concurrent jurisdiction over the whole County.

Ottawa County Circuit, held at Hull, 17th to 21st March, 1st to 5th June, and 17th to 21st September and December. Charles Leduc, clerk.

Pontiac Circuit, held at Portage du Fort, 2nd to 7th March, 20th to 25th June, and 3rd to 8th November. C. J. Rimer, clerk.

Pontiac County Circuit, held at Chapeau Village, 8th to 11th March, 26th to 29th June and October. W. L. Gray, clerk.

**GASPÉ DISTRICT.**

Gaspé District Circuit, held at Percè, 7th to 12th February, 26th to 31st May, and 1st to 6th October. J. X. Lavoie, clerk.

Gaspé District Circuit, held at New Carlisle, 7th to 12th January, 4th to 9th June, and 7th to 12th September. G. F. Maguire, clerk.

Gaspé Basin Circuit, held at Basin, from 20th to 25th February and 15th to 18th September. W. H. Annett, clerk.

Magdalen Islands Circuit, held at Amherst, 13th to 20th June, and 22nd to 30th August. E. Borne, clerk.

Bonaventure Circuit, held at Carleton, 23rd to 26th January, 20th to 23rd June, and 22nd to 25th September. J. Cullen, deputy clerk.

Bonaventure County Circuit, held at Ristigouche, from 28th to 31st January, 25th to 28th June, and 27th to 30th September. Jèrème Pitre, clerk.

Fox River Circuit, held at Fox River, 20th to 25th September. J. G. Gregg, clerk.

**TERREBONNE DISTRICT.**

Terrebonne District Court, held at St. Scholastique, 14th to 19th January, March, June and October. J. R. Berthelot, clerk.

Terrebonne County Court, held at St Jèrome, 10th to 13th March, June and October. J. B. L. Villemure, clerk.

Argenteuil County Court, held at Lachute, 12th to 16th January, 25th to 29th May, 12th to 16th September. T. Barron, clerk.

**JOLIETTE DISTRICT.**

Joliette District Circuit, held at Joliette, 1st to 6th of each month, except January, July and August. Desrochers and Desilets, clerk.

L'Assomption County Court, held at L'Assomption 8th to 11th March, June, September and December. J. Z. Martel, clerk.

Montcalm County Circuit, held at Ste. Julienne, 22nd to 25th March, June, September and December. J. Beauchamp, clerk.

**RICHELIEU DISTRICT.**

Richelieu District Court, held at Sorel. 13th to 16th of each month, excepting January. July and August. A. N. Gouin, clerk; A. D. DeGrandpré, deputy clerk.

COURTS OF JUSTICE.

99

Berthier County Circuit, held at Berthier, 17th to 19th February, May, June, September and November. P. Tellier, clerk.

Yamaska County Circuit, held at St. Francis, 26th and 27th February, May, September and December. L. M. Blondin, clerk.

SAGUENAY DISTRICT.

Saguenay District Court, held at Malbaie, 26th to 30th January, 12th to 16th June, 1st to 4th September, 3rd to 7th November. C. DuBerger, clerk.

Charlevoix County Circuit, held at \*Baie St. Paul, 20th to 23rd January, 22nd to 25th May, and 28th to 31st October. J. Perron, clerk.

CHICOUTIMI DISTRICT.

Chicoutimi District Court, held at Chicoutimi, 16th to 20th January, 28th to 1st June, 7th to 12th October. F. R. Gosselin, clerk.

Chicoutimi County Court, held at Hebertville, from 20th to 23rd February, 8th and 9th June, and 20th to 23rd October. Sèvérin Dumais, clerk.

RIMOUSKI DISTRICT.

Rimouski District Circuit, held at St. Germain, 10th to 15th March, June and October. A. P. Letendre, clerk.

Rimouski County Circuit, \*held at Matane, 24th to 26th February, June and September. D. F. De St. Aubin, clerk.

MONTMAGNY DISTRICT.

Montmagny District Circuit, held at Montmagny 7th to 12th February, May and November. A. Bender, clerk.

L'Islet County Circuit, held at St. Jean Port Joli, 20th to 24th February, May and November. L. Z. Duval, clerk.

Bellechasse County Circuit, held at St. Michel, 1st to 5th April and July, and from 2nd to 5th November. M. Mercier, clerk.

BEAUCE DISTRICT.

Beauce District Circuit, held at St. Joseph de la Beauce, 7th to 12th March, June and October. Z. Vézina, clerk.

Beauce County Circuit, held at St. Vital de Lambton, 26th to 29th January and May, and 24th to 27th September. L. Labrecque, clerk.

Dorchester County Circuit, held at Ste. Hènedine, 2nd to 6th March, June and October. J. Reny, clerk.

\* The Circuit Court at the *chef-lieu* of a District has concurrent jurisdiction with the Circuit Court in and for the various Counties in the same District.

**ARTHABASKA DISTRICT.**

Arthabaska District Circuit, held at Arthabaskaville, 14th to 19th March, June, September and December. Barwis and Thèroux, clerk.

Drummond County Circuit, held at Drummondville, 15th to 17th January, May and October. J. T. Caya, clerk.

Megantic County Circuit, held at Inverness, 9th to 12th January, May and October. J. B. Rousseau, clerk.

**BEDFORD DISTRICT.**

Bedford District Court, held at Sweetsburgh, the second Monday in January, April, June and October, and the five juridical days following. Hall and Leonard, clerk.

Brome County Circuit, held at Knowlton, on the first Tuesday of each of the months of January, April, July and October, each for three juridical days. J. M. Lefevre, Knowlton, clerk.

Shefford County Circuit, held at Waterloo, on the last Tuesday of each of the months of March, June and September, and the two juridical days following, and the 2nd Tuesday in December. V. Nutting, Waterloo, clerk.

Missisquoi County Circuit, held at Bedford, on the first Tuesday of each of the months of March, June, September and December, each for three successive juridical days. John Gough, Bedford, clerk.

Missisquoi County Circuit, held at Farnham, on the first Tuesday and the two following days of February, May and November. Pierre Bèriau, clerk.

**ST. HYACINTHE DISTRICT.**

St. Hyacinthe District Court, held at St. Hyacinthe, 1st to 8th March, May, October and December. Roy and Richer, clerk.

Rouville County Circuit, held at Marieville, 15th to 19th February, May and October. G. Bombardier, clerk.

**IBERVILLE DISTRICT.**

Iberville District Circuit, held at St. Johns, 20th to 25th February, April, June, October and December. A. N. Charland and F. J. H. Marchand, clerk.

Iberville County Circuit, held at Iberville, 6th to 10th February, June and October. F. L. Mongeon, clerk.

Napierville County Circuit, held at Napierville, 1st to 5th February, June and October. A. Merizzi, clerk.

**LIFE POLICIES OF EVERY DESCRIPTION ISSUED BY  
in all principal towns.**

**COURTS OF JUSTICE.**

101

**BEAUHARNOIS DISTRICT.**

Beauharnois District Circuit, held at Beauharnois, 17th to 22nd February, May, September and December. P. J. U. Beaudry, clerk.

Chateauguay County Circuit, held at St. Martin, 1st to 4th February, May, September and December, C. M. Lebrun, clerk.

Huntingdon County Circuit, held at Huntingdon, 8th to 11th February, May and September. J. Morrison, clerk.

**COURT OF GENERAL SESSIONS OF THE PEACE.**

C. A. DUGAS, and M. C. DESNOYERS, *Chairmen.*

C. E. Schiller and C. A. Dansereau, Clerk of the Peace.

A. De Beaumont, } Deputy Clerk of the Peace and Superintendent of Crown Witnesses

J. F. Dubreuil, Deputy Clerk of the Peace.

C. R. Doucet and Allen Hamilton, clerks.

A. Bissonnette,—*High Constable.*

**COURT OF SPECIAL SESSIONS.**

*Under the Statutes of Canada, 32 and 33 Vic. Chap. 35*

C. A. Dugas.

M. C. Desnoyers.

} *Presiding Justices.*

C. E. Schiller,

C. A. Dansereau

} *Clerk of the Peace—Crown Prosecutor.*

H. de Beaumont and J. Dubreuil, *Deputy Clerks.*

A. Bissonnette.—*High Constable:*

**POLICE MAGISTRATES.**

*Under the Act 28 Victoria, Chapter 20.*

C. Aime Dugas and M. C. Desnoyers.

*Officers of the Court.*—L. D. R. Cotret, E. McMahon, M. Mullin, G. N. Pausé and L. Bazinet, clerks; W. Fraser, Crier; A. Giroux, messenger.

*High Constable.*—A. Bissonnette

**THE CITIZENS INSURANCE COMPANY.—ACCIDENT  
additional Compensation for Disfigurement,**

102

**COURTS OF JUSTICE.**

---

**COMMISSIONER TO GRANT PASSPORTS.**

E. Schiller, *Clerk of the Peace.*

---

**RECORDER'S COURT**

B. A. T. de Montigny.....*Recorder.*

H. J. Ibbotson, clerk; J. B. Duverger, Deputy clerk; H. A. Germain, extra clerk; M. E. Auclair, clerk. Corporation Bailiffs. A. D. Jonbert, I. J. Dumont, L. C. Therien. L. G. Nolin, T. J. Lebel and J. U. Pitt. G. Nelson, bailiff, crier and constable.

---

**CITY POLICE FORCE.**

H. Paradis, Chief of police; C. P. Neagele, deputy chief; C. Lancey and A. Maher sub-chiefs; C. Glackmeyer, Jr. accountant; J. Gladu, A. Cullen, V. Lafon, P. Murphy, A. Arcand, and Watson Richardson, detectives; H. Dreifuss, S. Niquet, J. Clancy, W. Burke, O. Bouchard, and W. Carson, sergeants; S. Angers, J. Kehoe, R. Hynes, C. Bérard, Rosaire Beaudry, H. Glynn, I. Gauthier, H. De Connink, L. Lapointe, T. Hilton, J. Robinson, M. St. Pierre, M. Deneen, J. Miller and Arthur Richard, acting sergeants.

- 1.—Station, Jacques Cartier Square.
  - 2.—Station, corner Craig and Gain streets.
  - 3.—Station, Wolfe street.
  - 4.—Station, German and Ontario streets.
  - 5.—Station, Juror street.
  - 6.—Station, Chaboillez Square.
  - 7.—Station, Young street.
  - 8.—Station, 73 Canning street.
  - 9.—Station, Point St. Charles.
  - 10.—Station, St. Catherine street cor. Guy.
  - 11.—Station, Dufresne street, near Logan.
- 

**RIVER POLICE.**

Station 27 Common street.

Hast. L. Ormond, Police Inspector; George Murphy, chief constable; W. Donahoe, C. Nourie, and B Holdbrook, sergeants.



**BRANCH.—The only Company in America offering without additional Premium.**

REGISTRARS.

103

REGISTRARS OF COUNTIES—PROVINCE OF QUEBEC.

| District.            | Name of Registration County or Division. | Name and Residence of Registrar.          |                                   |
|----------------------|------------------------------------------|-------------------------------------------|-----------------------------------|
| <i>Montreal</i>      | Montreal East ..                         | J. C. Auger, Montreal.                    |                                   |
|                      | Montreal West ..                         | G. H. Ryland. do.                         |                                   |
|                      | Co's of Hochelaga and Jac. Cartier }     | L. W. Sicotte, do.<br>F. Filiatrault, do. |                                   |
|                      | Chambly .....                            | P. Hurteau, Longueuil                     |                                   |
|                      | Laprairie .....                          | J. B. Varin, Laprairie                    |                                   |
|                      | Laval .....                              | A. E. Léonard, Ste. Rose                  |                                   |
|                      | Soulanges .....                          | J. Stephens, Coteau Landing               |                                   |
|                      | Vaudreuil .....                          | F. de Sales Bastien, Vaudreuil            |                                   |
|                      | Verchères .....                          | A. Geoffrion, Verchères                   |                                   |
|                      | <i>Quebec</i>                            | Quebec .....                              | C. N. Montizambert                |
|                      |                                          | Portneuf .....                            | H. Q. de St. Georges, Cap Sante . |
|                      |                                          | Montmorenci ..                            | G. Dick, Château Richer           |
|                      |                                          | Orleans (Island of)                       | B. Pelletier, St. Laurent         |
| Dorchester .....     |                                          | J. E. Rouleau, St. Hénédine               |                                   |
| Levis .....          |                                          | L. N. Carrier, Pointe Lèvis               |                                   |
| Lotbinière .....     |                                          | L. E. Lemay, Ste. Croix                   |                                   |
| <i>Three Rivers</i>  |                                          | Champlain .....                           | G. H. Dufresne, Ste. Genèviève    |
|                      |                                          | Maskinongè .....                          | J. E. Pichette, Rivière du Loup   |
|                      |                                          | Nicolet .....                             | J. A. Blondin, Bécancour          |
|                      | St. Maurice .....                        | R. Kiernan, Three Rivers                  |                                   |
| <i>St. Francis</i>   | Richmond .....                           | C. P. Cleveland, Richmond                 |                                   |
|                      | Sherbrooke .....                         | D. Thomas, Sherbrooke                     |                                   |
|                      | Wolfe .....                              | P. E. Duval, South Ham                    |                                   |
|                      | Stanstead .....                          | C. A. Richardson, Stanstead Plain         |                                   |
|                      | Coaticook .....                          | O. Shurtleff, Coaticook                   |                                   |
|                      | Compton .....                            | S. Orr, Cookshire                         |                                   |
|                      | <i>Gaspé</i>                             | Bonaventure .....                         | L. P. Lebel, New Carlisle         |
| 2nd Div. of ditto .. |                                          | J. A. Verge, Carleton                     |                                   |
| Gaspé .....          |                                          | J. X. Lavoie, Percé                       |                                   |
| Ste. A. des Monts .. |                                          | Jos. Thibault, St. Anne des Monts         |                                   |
| Magdalen Islands ..  |                                          | E. Borne, Amherst                         |                                   |
| <i>Kamouraska</i>    | Kamouraska .....                         | H. Garon, St. Louis de Kamouraska         |                                   |
|                      | Temiscouata .....                        | E. Mailloux, St. J. Bte. de Isle Verte    |                                   |
| <i>Ottawa</i>        | Ottawa .....                             | W. Washburn, Hull                         |                                   |
|                      | Pontiac .....                            | W. Rimer, Havelock                        |                                   |
| <i>Terrebonne</i>    | Two Mountains ..                         | D. Dupras, Ste. Scholastique              |                                   |
|                      | Argenteuil .....                         | T. Baron, Lachute                         |                                   |
|                      | Terrebonne .....                         | L. Lachaine, Ste. Jérôme                  |                                   |
| <i>Joliette</i>      | Joliette .....                           | C. G. Beaudoin, Joliette                  |                                   |
|                      | L'Assomption .....                       | B. Rocher, L'Assomption                   |                                   |
|                      | Montcalm .....                           | A. E. Thibaudeau, Ste. Julienne           |                                   |
| <i>Richelieu</i>     | Richelieu .....                          | J. Chevallier, Sorel                      |                                   |
|                      | Berthier .....                           | B. E. Pellant, Berthier.                  |                                   |
| <i>Yamaska</i>       | Yamaska .....                            | L. M. Blondin, St. Fran. du Lac           |                                   |
|                      | <i>Saguenay</i>                          | Charlevoix and Saguenay, 1st Div. }       | C. Du Berger, St. Etienne         |
| 2nd Div. of ditto .. |                                          | T. Fortin, Baie St. Paul                  |                                   |

IDENT  
ement,

H. A.  
ailiffs.  
T. J.  
.

ef; C.  
ntant;  
atson  
y, W.  
ers. J.  
nn, I.  
inson,  
acting

chief  
eants.

| District.               | Name of Registration County or Division. | Name and residence of Registrar.                  |
|-------------------------|------------------------------------------|---------------------------------------------------|
| <i>Chicoutimi</i> ..    | Chicoutimi.....                          | O. Bossé, Chicoutimi                              |
|                         | 2nd Div. of ditto ..                     | C. Hébert, Hébertville                            |
| <i>Rimouski</i> ..      | Rimouski, No. 1 {                        | A. E. Guay,<br>Ste. Jérôme de Matano              |
|                         | Rimouski, No. 2...L.                     | G. Casault, Rimouski                              |
| <i>Montmagny</i> ..     | L'Islet.....                             | A. Michaud, St. Jean, Port Joli                   |
|                         | Montmagny . . . . .                      | Ed. Lavergne                                      |
|                         | Bellechasse.....                         | L. S. Forgnés, St. Michel                         |
| <i>Beauce</i> ..        | Beauce.....                              | J. E. Proulx, St. François                        |
| <i>Arthabaska</i> ..    | Megantic....                             | W. H. Lambly, Inverness                           |
|                         | Arthabaska ...                           | M. J. A. Poisson, Arthabaskaville                 |
|                         | Drummond ....                            | { J. L. Mairs, }<br>P. N. Dorion, } Drummondville |
| <i>Bedford</i> ..       | Shefford .. . . . .                      | J. Lefebvre, Waterloo                             |
|                         | Brome . . . . .                          | Thos. Brassard, Knowlton                          |
|                         | Missisquoi . . . . .                     | R. Dickenson, Bedford                             |
| <i>St. Hyacinthe</i> .. | St. Hyacinthe..                          | H. St. Germain, St. Hyacinthe                     |
|                         | Bagot . . . . .                          | J. C. Bachaud, Actonvale                          |
|                         | Rouville . . . . .                       | E. Poulin, Marieville                             |
| <i>Iberville</i> ..     | St. Johns ., . . . .                     | G. A. Marchand, St. Johns                         |
|                         | Napierville....                          | E. Bouchard, Napierville                          |
|                         | Iberville . . . . .                      | M. A. Bessette, Iberville                         |
| <i>Beauharnois</i> ..   | Beauharnois..                            | J. Mayer, Beauharnois                             |
|                         | Chateauguay .....                        | A. M. Gagnier, Ste. Martine                       |
|                         | Huntingdon .....                         | A. Somerville, Huntingdon                         |

THE BAR.

DISTRICT OF MONTREAL.

COUNCIL.

|                           |                  |
|---------------------------|------------------|
| W. Robertson . . . . .    | Batonnier.       |
| S. Pagnuelo . . . . .     | Syndic.          |
| C. A. Geoffrion . . . . . | Treasurer.       |
| L. Forget . . . . .       | Secretary.       |
| S. Bethune, Q.C.          | A. Lacoste, Q.C. |
| E. Carter, Q.C.           | F. L. Béique.    |
| N. W. Trenholme.          | M. M. Tait.      |
| R. Lafamme, Q.C.          | C. DeLorimier.   |

ADVOCATES' LIBRARY AND LIBRARY OF THE BAR.

|                     |                        |
|---------------------|------------------------|
| Rouer Roy, Q.C..... | President.             |
| F. L. Beique .....  | Secretary.             |
| S. Bethune, Q.C.    | J. S. C. Wurtele, Q.C. |
| W. H. Kerr, Q.C.    | S. Pagnuelo.           |
| N. W. Trenholme.    |                        |

**Household Risks specially desired, for which low figures  
in all principal towns.**

**NOTARIAL BOARD, COMMISSIONERS. 105**

**BOARD OF EXAMINERS.**—F. X. Archambault, Q.C., president;  
L. Archambault, S. Bethune, Q.C., A. Belle, L. R. Church, Q.C.,  
L. H. Davidson, Geo. McCrae, Q.C., F. L. Beique, J. L. Morris,  
N. Benjamin, M. M. Tait, J. J. McLaren, Q.C., Ald. Ouimet, R.  
A. Ramsay, J. E. Robideaux, P. H. Roy, C. R. E. Carter, Q.C.,  
Jos. Duhamel, N. Bourgoïn, P. Pelletier.

**NOTARIAL BOARD FOR THE PROVINCE OF QUEBEC.**

Robert Trudel.....President.  
J. S. Hunter.....Vice-President.  
N. Perodeau..Secretary for the Montreal Section.  
J. B. Delage...Secretary for the Quebec Section.  
F. J. Durand.....Treasurer.  
L. E. Galipeault.....Syndic.

**COMMISSIONERS FOR RECEIVING AFFIDAVITS.**

*For the Superior Court in the City of Montreal.*

|                       |                   |                    |
|-----------------------|-------------------|--------------------|
| Alexander, John R.    | Coursol, C. J.    | Ferguson, J.       |
| Abbott, Hon. J. J. C. | Contlée, J. L.    | Fulton, J.         |
| Barry, D.             | Craig, D. J.      | Gagnon, C. E.      |
| Baynes, O'Hara        | Cushing, C.       | Garand, M.         |
| Beaufield, R.         | Christmass, T. H. | Garand, Ubalde     |
| Bedard, Louis         | D'Amour, A.       | Gareau, L. D., Jr. |
| Belanger, F.          | Dandurand, (E.    | Griffin, J. C.     |
| Belanger, Leandre     | Devlin, O. J.     | Gorman, M. W.      |
| Belle, C. E.          | DesRosiers, J. R. | Gowan, Chas.       |
| Bourbonniere, N. G.   | DesRosiers, L. A. | Houle, J. B.       |
| Bouthilier, M.        | Davison, J. D.    | Hunter, J. S.      |
| Brault, H. A. A.      | Doucet, T.        | Irvine, J.         |
| Brodie H.             | Dubreuil, J. F.   | Isaacson, A. J.    |
| Brogan, A.            | Duff, J. M. M.    | Isaacson, J. H.    |
| Brossoit J.           | Dumesnil, G. H.   | Jeanotte, H.       |
| Bruce, W.             | Dumouchel, L. N.  | Jobin, A. D.       |
| Carter, J. Jos.       | Durand, F. J.     | Jobin, J. H.       |
| Cherrier, A.          | Etue, A. Z.       | Jones, J.          |
| Cleveland, Geo. F.    | Elliott, A.       | Joseph, G.         |
| Collard, L. H.        | Evans, E.         | Judah, H.          |
| Coghlan, J.           | Fair, J.          | Kemp, O. B.        |
| Côté, A. D.           | Fauteux, L.       | Kent, A. L.        |

|                    |                    |                   |
|--------------------|--------------------|-------------------|
| Kernick, J. H.     | Mainville, P.      | Pérodeau, N.      |
| Kittson, G. R. W.  | Marin, O.          | Phillips, W. A.   |
| Labadie, J. A.     | Marion, J. P.      | Plimssoll, A. H.  |
| Labadie, J. E. O.  | Marler, Wm. de M.  | Ross, W.          |
| Labadie, L. J. A.  | Marson, Thos. M.   | Shearer, John S.  |
| Labranche, J. O.   | McFarlane, D.      | Seath, D.         |
| Lajoie, L. J.      | McIntosh, F.       | Simpson, A. J.    |
| Laplough, J. L.    | McIntosh, J.       | Stuart, E. H.     |
| Lapparre, H.       | Moffat, A.         | Taylor, J.        |
| L'Archeveque, E.   | Moussette, S. P.   | Terroux, C. A.    |
| Lemay, D.          | Normandeau, P. E.  | Thom, P. V.       |
| Levy, J. C. E.     | Ouimet, L.         | Vallée, J. B.     |
| Lighthall, W. F.   | Papineau, C. F.    | Villeneuve, J. O. |
| Lionais, L. E. A.  | Papineau, D. E.    | Walker, W. S.     |
| Livingstone, J.    | Papineau, J. B. N. | Watson, R.        |
| Macrae, J.         | Papineau, L. J. A. | Whetley, Chas. H. |
| Mackey, Hugh, Jun. | Perkins, A. M.     | Wright, H. B.     |

**COMMISSIONERS FOR TAKING AFFIDAVITS.**

*In the Province of Quebec, to be used in Ontario.*

|                       |                  |                    |
|-----------------------|------------------|--------------------|
| Abbott, Hon. J. J. C. | Fulton, Peter    | McGibbon, R. D.    |
| Barry, D.             | Glass, J. M.     | Moffat, A.         |
| Baynes, O'Hara.       | Griffin, J. C.   | Normandeau, P. E.  |
| Bruce, W.             | Hatton, J. C.    | Phillips, W. A.    |
| Carter, C. B.         | Holton, E.       | Plimssoll, A. H.   |
| Chapman, H.           | Hunter, J. S.    | Pérodeau, N.       |
| Coursol, C. J.        | Isaacson, J. H.  | Popham, J.         |
| Court, J.             | Irvine, John.    | Ramsay, R. A.      |
| Coutlée, J. L.        | Joseph, G.       | Ross, W.           |
| Craig, D. J.          | Kirby, J.        | Shearer, John S.   |
| Cushing, C.           | Lambe, W. B.     | Seath, David.      |
| Davidson, C. P., Q.C. | Lighthall, W. F. | Stewart, A. B.     |
| McFarlane, D.         | Lemay, David     | Taylor, J.         |
| Doucet, T.            | Lyman, F. S.     | Watson, R.         |
| Duff, J. M. M.        | Macrae, G., Q.C. | Wotherspoon, I. T. |
| Evans, E.             | Macfarlane, D.   | Walker, W. S.      |
| Fatt, S. C.           | McGoun, A.       |                    |

**COMMISSIONERS.**

To administer Oaths to Public Officers.—Hon. S. C. Monk, C. J. Coursol, Q.C., E. Carter, Q.C., C. E. Schiller, A. de Beaumont, R. A. R. Hubert, and J. S. Honey.

In London, England, for taking affidavits to be used in the Province of Quebec and Ontario.—A. Gillespie, Jr., of Howard & Gillespie, 40 Old Broad Street, London, and A. S. Munns, of Lewis Munns & Longden, solicitors, 8 Old Jewry, London, E.C. Also Affidavits and Acknowledgments of Married Women, to be used in the province of Nova Scotia, A. Gillespie, as above.

**MANAGEMENT & LIBERALITY TO POLICY HOLDERS.**  
**GERALD E. HART, General Manager.**

**JUSTICES OF THE PEACE.**

107

For taking affidavits in the Province of Quebec, to be used in the Province of New Brunswick, Nova Scotia and Prince Edward Island, F. S. Lyman, J. Popham and J. M. Glass; also for Manitoba, J. S. Hunter.

For taking affidavits in and for the Courts of Manitoba, outside the Province - J. C. Griffin, J. S. Hunter, R. D. McGibbon and J. Irvine, Montreal.

Under Extradition Treaty and also of Dominion Police—C. J. Coursol.

To Enlist and Attest Soldiers or Persons desirous of entering Her Majesty's Service, under the Imperial Act 12 Vic., c. 19—C. J. Coursol, and E. Carter, Q. C.

**CORONER FOR THE DISTRICT OF MONTREAL.**—Joseph Jones, 637 Ontario Street, Montreal.

**ASSOCIATE CORONER.**—Joseph Geoffrion, Verchères.

**MARRIAGE LICENSES**

Issued by J. M. Duff, 118 St. James street, W. S. Walker, 59, St. Francois Xavier street, W. F. Lighthall, 44 St. James street, and Joseph Hunter, 110 St. James street.

**JUSTICES OF THE PEACE.**

*For the City of Montreal.*

The Mayor and Aldermen of the City of Montreal, for the time being, are severally Justices of the Peace.

|                     |                        |                      |
|---------------------|------------------------|----------------------|
| Alexander, C.       | Cotté H.               | Duff, J. M. M.       |
| Angus, W.           | Craig, Thos.           | Davies, J. T.        |
| Atkinson, J.        | Cloran, Joseph         | Darling, A.          |
| Bagg, R. S. C.      | Coghlin, B. J.         | Demers, P.           |
| Barnes, F.          | Cushing, Chas.         | Desrosiers, L. J. P. |
| Barsalou, J.        | Cochu, F. X.           | Dufresne, J. B. R.   |
| Bastien, B.         | Cunningham, W. H.      | Dorsonnens, G. D.    |
| Belanger, A.        | Childs, Geo.           | Desnoyers, M. C.     |
| Brodie, J. L.       | Chapman, Henry         | Esdaile, R.          |
| Brydges, C. J.      | Copland, E. D. H.      | Egan, C.             |
| Bulmer, Henry       | Cannon, Michael        | Evans, J. S.         |
| Buntin, Alex.       | Campbell, Geo. W.      | Farmer, M.           |
| Beaudry, Hon. J. L. | Chauveau, Hn. P. J. O. | Florant, A. D.       |
| Belle, C. E.        | Comts, J. L.           | Gagnon, A.           |
| Brown, A.           | David, F.              | Gardner, R.          |
| Bartley, W. P.      | Davies, Wm. H. A.      | Gault, M. H.         |
| Buchanan, Thos.     | De Blois, E.           | Godfrey, R. T., M.D. |
| Bourque, E. J.      | Dufresne, Louis P.     | Groome, P. C.        |
| Briggs, Chas.       | Dubuc, A.              | Galipeau, J. B.      |
| Borgeau, V.         | Doran, J.              | Gauthier, I.         |
| Cassidy, J. L.      | Devlin, O. J.          | Giroult, Jos.        |
| Contant, F.         | Delvecchio, P.         | Grenier, J.          |
| Corse, N. B.        | Doran, J. J.           | Guimond, Chas. H.    |
| Clendinning, W.     | Dakers, J.             | Giroux, J.           |

**THE CITIZENS INSURANCE COMPANY.—FIRE BRANCH.****All classes of Risks taken at moderate rates.**

108

**JUSTICES OF THE PEACE.**

|                      |                          |                   |
|----------------------|--------------------------|-------------------|
| Hudon, P.            | McDougall, J.            | Roy, A.           |
| Hutton, W. H.        | McGibbon, A.             | Reekie, R. J.     |
| Hart, T.             | McKenzie, Wm.            | Rose, J.          |
| Hibbard, A.          | McLaren, John C.         | Rastoul, A.       |
| Hingston, W. H.      | McLachlan, J. L.         | Rozaire, D.       |
| Hunter, J. S.        | McNally, B.              | Ritchie, John     |
| Hickson, J.          | McKeown, R.              | Ryan, M. P.       |
| Howley, J.           | McDougall, D. Lorn       | Robertson, And.   |
| Henshaw, F. W.       | McKay, Ed.               | Sache, W.         |
| Hétiu, L. O.         | McKenzie, John G.        | Scott, W. E.      |
| Hagar, C.            | Moss, S. E.              | Shearer, John, S. |
| Hamilton, A.         | McShane, J.              | Simard, J.        |
| Homier, J. F.        | McKeown, W. R.           | Simpson, W. B.    |
| Huston, Charles      | McNamee, F. B.           | Smith, J.         |
| Harnafor, E. P.      | McFarlane, J.            | Starnes, Hon. H.  |
| Hogan, Henry         | McDermott, P.            | Shackell, H.      |
| Hamilton, Hon. John  | McWood, W.               | Shelton, E. E.    |
| Hamilton, John R.    | McGoldrick, P.           | Stewart, M.       |
| Hooper, A. C.        | Moss, D.                 | Shannon A.        |
| Huntington, Hn. L.S. | Morley, J. B.            | Short, J.         |
| Isaacson, J. A.      | Molson, A.               | Stewart, J.       |
| Jeannotte, H.        | Molson, J. H. R.         | Sterling, J.      |
| Joseph, J. H.        | Murphy, Ed.              | Sheridan, J.      |
| Judah, T. S.         | Murphy, P. S.            | Strachan, J.      |
| Jacob, H. J.         | Mercer, N.               | Simpson, Thos.    |
| Judah, Henry, Q. C.  | Matone, M.               | Salmon, W.        |
| Kay, Jas.            | Meunier, C.              | Scott, Gilbert    |
| Lamothe, G.          | Murray, J.               | Stevenson, A. A.  |
| Leblanc, D.          | Milloy, John J.          | St. Onge, S.      |
| Lalonde, C. F.       | McIntyre, John           | Torrance, D.      |
| Lemeaux, P.          | Martin, T. A.            | Terroux, C. A.    |
| Lyman, H.            | Moss, J. L.              | Tucker, J.        |
| Lighthall, W.        | Normandeau, A.           | Tracy, M.         |
| Little, T.           | Normandeau, P. E.        | Toner, J.         |
| Lefebvre, N.         | Nelson, H. A.            | Tansey, D.        |
| Lanthier, F. X.      | O'Brien, W.              | Villeneuve, N.    |
| Larin, L.            | Ogilvie, W. W.           | Walters, C. H.    |
| Lavers, W.           | Ogilvie, J.              | Ward, G.          |
| Larivée, N.          | O'Rourke, J.             | Wilson, W.        |
| Labadie, J. A.       | Ogilvie A. W.            | Wilson, T.        |
| Leonard, O. H.       | Palmer, W.               | Workman, T.       |
| Larin, Chas.         | Phelan, D.               | Whyte, J.         |
| Leahy, M.            | Parker, J.               | Wright, H. B.     |
| Major, J. B.         | Perrin, F.               | Watson, C. F.     |
| Mailloux, B. N.      | Prévost, D.              | Walsh, M.         |
| Mathieu, E.          | Prendergast, J.          | Wait, Geo. Jr.    |
| Moisan, F. X.        | Plesis dit Belair, L. R. | Warren, P. C.     |
| McDonald, W.         | Prévost, R.              | Wainwright, M.    |
| McGauvran, J. W.     | Payette, L.              | Wait, Geo.        |
| McCambridge, A.      | Perrault, L.             |                   |
| McDonald, D.         | Rankin, J.               |                   |

# LUBY'S FOR THE HAIR



Happy results after using Luby's Hair Renewer.

**AS A DRESSING FOR LADIES' or GENTLEMEN'S  
HAIR, IT HAS NO EQUAL.**

**LUBY'S**  
STRENGTHENS WEAK HAIR,  
CLEANS THE SCALP, and  
RESTORES GRAY HAIR TO ITS NATURAL COLOUR.

*IN LARGE BOTTLES 50 CENTS EACH.*  
CAN BE HAD AT ALL CHEMISTS:

**R. J. DEVINS, Druggist,**  
Next the Court House, Notre Dame Street, MONTREAL.  
General Agent for the Dominion.

## DEVINS' VEGETABLE WORM PASTILLES

Approved by the Medical Faculty.

**A**RE now acknowledged to be the SAFEST, SIMPLEST and MOST EFFECTUAL REMEDY known for the destruction of WORMS in the human system.

SOLD ONLY BY THE BOX—25 CENTS EACH.

*Can be had at all Chemists.*

CAUTION.—The success that these Pastiles have attained has brought out many spurious imitations; it will be necessary, therefore, to observe when purchasing that you are getting the genuine.

## MILK OF MAGNESIA

***Cures Bad Breath, Indigestion, Sour  
Stomach, Sick Headache, Dyspepsia,  
&c. &c. &c.***

Ask for PHILLIP'S MILK OF MAGNESIA, and take none other. It is entirely different from all other preparations of Magnesia, and four times the strength of Fluid Magnesia.

Can be had at all Chemists—50c. a bottle.

**R. J. DEVINS, DRUGGIST,**  
Next the Court House, MONTREAL,

SOLE AGENT FOR THE DOMINION.



## MILITIA DEPARTMENT.

### PROVINCE OF QUEBEC.

The three Military Districts into which the Province of Quebec is divided are sub-divided into seventy Regimental Divisions, comprised within eight Brigade Divisions.

The boundaries of such Regimental Divisions are identical with the Electoral Divisions into which the Province of Quebec is divided, with the following exceptions, viz: Montreal Centre forms two Regimental Divisions, known as First and Second Montreal Centre; the First Division comprising the East Ward, and the Second Division comprising the Centre and West Wards.

Chateauguay forms two Regimental Divisions, known as 1st and 2nd Chateauguay.

The First Division comprises the Parishes of St. Philoméne, Chateauguay, St. Martin, St. Urbain; and

The Second Division comprises the portion of the County not included in the First Division.

The Counties of Richmond, Wolfe, Drummond, Arthabaska, Chicoutimi, and Saguenay, each forms a Regimental Division.

The Brigade Divisions are numbered from West to East, from One to Eight, and embraces the following Regimental Divisions, for each respectively:

#### MILITARY DISTRICT No. 5.

Lieut.-Col. B. Van. Straubenzie, Deputy Adjutant-General commanding.

*1st. Brigade Division*—Lieut.-Col. Pennyman, W. Worsley, Brigade Major. Head-quarters, Montreal.

Consists of the Regimental Divisions of Pontiac, Ottawa, Argenteuil, Montreal West, and 2nd Montreal Centre, Hunting-ton, Napierville, and Second Chateauguay.

*2nd Brigade Division*—Lieut.-Col. Gregor Mattice, Brigade Major. Head-quarters, Sherbrooke.

Consists of the Regimental Divisions of St. Johns, Iberville, Missisquoi, Brome, Shefford, Richmond, Drummond, Stanstead Sherbrooke and Compton,

Storekeeper for Military Districts 5 and 6,—Lieut.-Col. C. deBellefeuille.

#### MILITARY DISTRICT, No. 6.

Lieut.-Col. A. C. de L. Harwood, Deputy Adjutant-General, Commanding.

*4th Brigade Division*—Lieut.-Col. E. LaMontagne, Brigade-Major. Head-quarters, Montreal.

Consists of the Regimental Divisions of Montreal East, First Montreal Centre, Vaudreuil, Soulanges, Beauharnois, First Chateauguay, Laprairie, Two Mountains, Terrebonne, Hoche-laga, Jacques Cartier, and Laval.

*5th Brigade Division.*—The duties of the 5th and 6th Brigade Divisions are performed by the Brigade-Major of the 4th Brigade Division.

Consists of the Regimental Divisions of L'Assomption, Montcalm, Joliette, Berthier, Maskinongé, Three Rivers, and St. Maurice.

*6th Brigade Division.*—The duties of the 5th and 6th Brigade Divisions are performed by the Brigade-Major of the 4th Brigade Division.

Consists of the Regimental Divisions of Nicolet, Arthabaska, Wolfe, Yamaska, Bagot, Richelieu, Ste. Hyacinthe, Rouville, Verchères and Chambly.

MILITARY DISTRICT, No. 7.

Lieut.-Col. T. J. Duchesnay, Deputy Adjutant-General commanding. Major—W. H. Forrest, District Paymaster and Storekeeper.

*7th Brigade Division.*—The duties of the 7th Brigade Division are performed by the Brigade-Major of the 8th Brigade Division. Head-quarters, Levis.

Consists of the Regimental Divisions of Lotbinière, Megantic, Beauce, Dorchester, Levis, Bellechasse, Montmagny, L'Islet, Kamouraska, Temiscouta, Rimouski, Bonaventure and Gaspé.

*8th Brigade Division.*—Lieut.-Col. d'Odet d'Orsonnens, Brigade-Major. Head-quarters, Quebec.

Consists of the Regimental Divisions of Champlain, Portneuf, Quebec East, Quebec Centre, Quebec West, County of Quebec, Montmorency, Charlevoix, Chicoutimi, and Saguenay.

MONTREAL.

6th PROVINCIAL REGT. OF CAVALRY—Capt—C. McArthur; 1st Lieutenant T. Hall.

FIELD BATTERY OF ARTILLERY—Capt—A. A. Stevenson., (l.c.) 1st Lieutenant W. McGibbon, (l.c.) 2nd Lieutenant—E. G. Green, Surgeon, G. E. Fenwick, (s.m.) M.D. Vet. Surgeon—D. McEachran.

MONTREAL GARRISON ARTILLERY.—Lieut.-Col. W. R. Oswald, Captains—G. Forbes, A. K. F. McAllen, T. T. Turnbull, W. H. Laurie. 1st Lieutenants, F. Cole, R. M. Birks, F. Whitely, C. H. Levis. 2nd Lieutenant, F. Brush. Acting Adjt. Lieut. W. C. Trotter. *Staff.*—Quartermaster—W. Clarke. Surgeon—G. W. Major, M.D. Asst.-Surgeon—A. A. Browne, M.D.

Separated by Act of Parliament.—Undoubted Security practised.—Agencies in all principal towns.

MILITIA.

113

**MONTREAL ENGINEERS.**—Major W. Kennedy, (m.) 1st Lieutenants—A. Duffy, A. B. Perry. 2nd Lieutenant—H. Goodwin.

**FIRST OR "PRINCE OF WALES" REGIMENT.**—Lieut.-Col. F. Bond. Majors—E. L. Bond and J. F. Nott, Captains—H. Trollope Wilgress, E. K. Greene, T. R. Butler, S. Campbell, J. O. Wilgress. 1st Lieutenants—Kenneth C. Patterson, D. Sincennes, C. D. Hanson, C. de B. Leprohon, Stewart Hunter, H. S. Hunter, Jas. Paul. Paymaster—Alex. Milloy, (m.). Quartermaster—W. J. Turpin. Surgeon—Francis W. Campbell, M.D. Asst.-Surgeon—James B. McConnell, M.D.

**VICTORIA RIFLES.**—Lieut.-Col.—E. A. Whitehead. Majors—J. M. Crawford, (l.c.) C. P. Davidson. Captains—J. Try-Davies, No. 6, F. C. Henshaw, No. 3, A. Anderson, No. 5, J. B. Abbott, No. 1, G. W. Ahern, No. 2, A. M. Kinneer, No. 4. 1st Lieutenants—H. S. A. Howe, J. W. Anderson. 2nd Lieutenants—H. Abbott, R. M. C. D. Patterson. *Staff.*—Adjutant—Paymaster—J. G. Burrows, (m.) Quartermaster—Capt. G. Hope. Surgeon—Geo. A. Baynes, M.D. Asst.-Surgeon Wm. Ross Sutherland, M.D.

**5TH ROYAL FUSILIERS BATTALION.**—Lt.-Col. J. D. Crawford, Major—C. G. Geddes. Captains—F. Caverhill, R. S. C. Bagg, S. Cross, L. M. Lewis, R. M. Esdaile, J. C. McCorkill. Lieutenants.—F. Lydon, H. H. Lyman, J. Hood, J. G. Geddes, J. A. Strathy, J. Lithglow. Paymaster.—F. C. Lyman, Adjutant—Quartermaster—Wm. Crawford. Surgeon—W. B. Burland, M.D.

**6TH ROYAL FUSILIERS BATTALION.**—Lieut.-Col. R. Gardner. Majors—J. C. Sinton, (l.c.) W. M. Blaiklock. Captains—Jas. McKinnon, Fred. Massey, Geo. Mooney, John Gray, F. E. Nelson. Lieutenants—J. Fair, P. Hood, J. Davidson, W. Lal-law, A. Patterson, G. C. Stephen. Paymaster—W. Bates. Quartermaster—D. Battersby. Surgeon—J. C. Cameron. Asst.-Surgeon—Jas. Bell.

**65TH BATTALION, OR MOUNT ROYAL RIFLES, MONTREAL.**—Lt.-Col. Jos. Ouimet, M.P. Majors—Geo. E. A. Hughes, Calixte A. Dugas. Captains—C. C. Rouillard, P. J. Bedard, E. D. Colletet, G. S. Malépart, C. J. Coursol, Jos. C. Robert, Hector Prevost, Rodolph des Rivières. 1st Lieutenants—Trefles Ouimet, Joseph R. Poitras, and Guillaume Nantel. 2nd Lieutenants—Gaspard Piché, Eugene Globenski, Chas. J. Giroux, L. Ethier, Godfroi L. A. Beaudette, Alphonse A. Thibeau, Ernest Lavigne, Alphonse Duchesneau, J. Robert, J. Giroux, J. B. A. Martin. *Staff.*—Adjutant—Tancrede Terroux. (1.) Paymaster—Joseph O. Chalut, Quartermaster—Jean B. Labelle. Surgeon—E. Lachapelle, M.D. Asst.-Surgeon—L. Mignault,

**PROVINCE OF QUEBEC RIFLE ASSOCIATION.**

*President.*—Hon. Joseph P. R. A. Caron.

*Secretary.*—Major E. W. Mudge.

*Treasurer.*—Lieut.-Col. John Martin.

MEDICAL.

DENTAL BOARD OF EXAMINERS OF THE PROVINCE OF QUEBEC.—  
Incorporated March 30th, 1869.—Hon. P. Baillargeon, President;  
I. J. B. Leblanc, Secretary; C. Brewster, Treasurer;  
C. F. F. Trestler, Registrar: J. H. Webster, J. A. Bazin,  
H. D. Ross.

PHARMACEUTICAL ASSOCIATION OF THE PROVINCE OF QUEBEC.  
—*Council*—Alex. Manson (Montreal), President; H. F. Jackson,  
(Montreal), 1st Vice-President; Roderick McLeod (Quebec),  
2nd Vice-President; John Kerry, (Montreal), Treasurer;  
Nathan Mercer, (Montreal), Registrar and Secretary; Henry R.  
Gray, (Montreal), Henry Lyman, (Montreal), C. A. Nelson,  
(Montreal), J. D. L. Ambrose (Montreal), J. A. Harte, (Mont-  
real), B. E. McGale, (Montreal), W. E. Burnet, (Quebec), E.  
Giroux, (Quebec). *Board of Examiners*.—Henry R. Gray  
(Montreal), Alexander Manson (Montreal), J. D. L. Ambrose  
(Montreal), J. B. Martel (New Liverpool), H. F. Jackson  
(Montreal), Nathan Mercer (Montreal), R. McLeod (Quebec),

MONTREAL COLLEGE OF PHARMACY.—*Board*—W. A. Dyer,  
President; R. Dugal, Vice-President; Alexander Manson,  
Treasurer; N. Mercer, 223, McGill Street, Secretary. Henry  
Lyman, F. Jackson, Henry R. Gray, J. D. L. Ambrose, John  
Kerry. *Lecturers*.—Prof. T. D. Reed, M.D., C.M., Prof. Joseph  
Bemrose, F.C.S.

UNIVERSITY OF MCGILL COLLEGE, MONTREAL.—*Faculty of  
Medicine*.—G. W. Campbell, M.A., M.D., Dean of the Faculty  
and Emeritus Professor of Surgery; W. E. Scott, M.D., Pro-  
fessor of Anatomy; W. Wright, M.D., Professor of Materia  
Medica and Pharmacy; R. P. Howard, M.D., Professor of the  
Theory and Practice of Medicine; D. C. McCallum, M.D.,  
Professor of Midwifery and the Diseases of Women and Chil-  
dren; R. Craik, M.D., Emeritus Professor; G. E. Fenwick,  
M.D., Professor of Surgery; J. M. Drake, M.D., Emeritus  
Professor; G. P. Girdwood, M.D., Professor of Chemistry;  
G. Ross, M.A., M.D., Professor of Clinical Medicine; W. Osler,  
M.D., Professor of the Institutes of Medicine; T. G. Roddick,  
M.D., Professor of Clinical Surgery; W. Gardner, M.D., Pro-  
fessor of Medical Jurisprudence and Lecturer in Hygiene and  
Public Health; F. J. Shepherd, Demonstrator of Anatomy;  
Frank Buller, M.D., Lecturer on Diseases of the Eye and Ear

UNIVERSITY OF BISHOP'S COLLEGE, LENNOXVILLE.—*Faculty of Medicine, Montreal.*—A. H. David, M.D., Edin., L.R.C.S.E., D.C.L., Dean and Emeritus Professor, Professor of Theory and Practice of Medicine; F. W. Campbell, M.A., M.D., L.R.C.P., London, Professor of the Theory and Practice of Medicine; R. A. Kennedy, M.D., C.M., Professor of Midwifery and the Diseases of Women and Children; J. B. Edwards, M.A., Ph. D., D.C.L., Professor of Practical Chemistry and Microscopy; G. Wilkins, M.D., M.R.C.S., Eng., Professor of Physiology and Pathology, and Lecturer on Practical Histology; A. D. Smith, B.A., M.D., M.R.C.S., Eng., Demonstrator of Anatomy; A. H. Kollmyer, Professor of Materia Medica; J. Perrigo, M.A., M.D., C.M., M.R.C.S.E., Professor of the Principles and Practice of Surgery; J. E. McConnell, M.D., C.M., Professor of Botany; C. A. Wood, C.M., M.D., Professor of Chemistry; G. E. Armstrong, M.D., C.M., Professor of Anatomy; J. C. Cameron, M.D., Professor of Medical Jurisprudence; T. Simpson, M.D., Professor of Hygiene; J. L. Foley, C.M., M.D., Assistant Demonstrator of Anatomy; A. Proudfoot, M.D., C.M., Lecturer on Diseases of the Eye, Ear and Throat.

SCHOOL OF SURGERY AND MEDICINE OF MONTREAL.—*Faculty of Medicine of the University Victoria College.*—Eugène H. Trudel, M.D., Professor of Midwifery and the Diseases of Women and Children and Clinical Obstetrics, President of the Faculty; Pierre Munro, M.D., Professor of Surgery; J. A. S. Brunelle, Professor of Anatomy; J. E. Coderre, M.D., Professor of Materia Medica, Therapeutics, and Secretary of the Faculty; T. Ed. d'Odet d'Orsonnens, Professor of Clinicals of Medicine and Toxicology; W. H. Hingston, M.D., Professor of Clinical Surgery; L. B. Durocher, M.D., Professor of Medical Jurisprudence; A. B. Craig, M.D., Professor of Internal Pathology; Edouard Desjardins, M.D., Professor of Diseases of the Eye; G. O. Beaudry, M.D., Professor of Physiology and General Pathology; A. Demers, M.D., Preparator and Demonstrator of Anatomy; Hon. A. H. Paquet, M.D., Professor of Hygiene; A. Demers, M.D., Professor of Practical Anatomy; A. A. Meunier, M.D., Professor of Chemistry; A. Piché, M.D., Professor of Histology; J. A. Roy, M.D., Professor of Botany; C. F. Painchaud, M.D., Consulting Physician; A. C. Macconnell, M.D., Visiting Physician.

Supernumerary Professors; J. A. Fortier, M.D.; Ed. Mount, M.D.; F. X. Trudel, M.D.; Joseph Gagnon, M.D.; Arthur Mathieu, M.D.; Gaspard Archambault, M.D.; H. G. Desjardin, M.D.; J. A. Leblanc, M.D.

**MONTREAL GENERAL HOSPITAL.—Elected Governors.**—James Court, Thomas White, M.P., R. A. Ramsay, Joseph Reille, N. S. Whitney, David Law, Hon. Robert French, Thomas Craig, Jackson Rae, Jas. Johnston, Thos. Tiffin, J. M. Kirk.

*Elected Officers.*—Peter Redpath, President; Andrew Robertson, Vice-President; Thos. Davidson, Treasurer; Dr. R. P. Howard, Secretary,

*Committee of Management.*—W. Lunn, R. W. Shepherd, O. S. Wood, J. Thos. Molson, T. M. Bryson, J. Stirling, C. Alexander, Wm. Cowie, J. P. Cleghorn, Dr. G. W. Campbell.

*Consulting Physicians.*—G. W. Campbell, A.M., R. Craik, W. E. Scott, R. P. Howard, D. C. McCallum, J. M. Drake and John Reddy.

*Attending Physicians.*—W. Wright, G. E. Fenwick, G. Ross, A.M., R. T. Godfrey, T. G. Roddick, G. Wilkins, William Osler and W. A. Molson.

*Out-Door Physicians.*—G. P. Girdwood, G. W. Major, B.A., Thomas Simpson, F. J. Shepherd, J. C. Cameron, and Wm. Gardner.

*Oculist and Aurist.*—F. Buller, M.D., M.R.C.S.E.

*Resident Medical Officers.*—D. Reed, M.D., And. Henderson, M.D., J. A. Macdonald, M.D., F. H. Newburn, M.D.; Jas. Bell, Medical Superintendent; Ed. Russell, Clerk of Committee of Management; Miss Rimmer, Lady Superintendent. Hours for Medical Advice, ten to twelve o'clock, daily. Hours for Friends visiting the Sick, three to four o'clock on Tuesdays, Thursdays, Saturdays and Sundays.

**HOTEL DIEU, MONTREAL.**—Rt. Rev. Bishop Fabre, Superior; Rev. A. Nercam, Director, Rev. J. Tallet, Curate; Rev. P. Marsolais, Chaplain; Rev. Sister St. Louis, Superioress; the Professors of the French School of Medecine, Physicians; Drs. W. H. Hingston, and J. A. S. Brunelle, Head Surgeons & Physicians of English-speaking Department; Dr. Joseph Germain, House Surgeon and Physician; J. G. Guimond, Agent.

**HOSPITAL NOTRE-DAME.**—Rev. M. J. Rousselot, President, M.M. E. A. Généreux, Treasurer. H. E. Desrosiers, M.D., Secretary.

*Medical Officers.*—J. P. Rottot, M.D., President; E. P. Lachapelle, M.D., A. Dagenais, M.D., J. A. Laramée, M.D., A. T. Brosseau, M.D., A. G. Richard, M.D., A. Lamarche, M.D., C. M. Filiatrault, M.D., J. A. Berthelot, M.D., S. Lachapelle, M.D., W. Fafard, M.D., H. E. Desrosiers, M.D., S. Duval, M.D., A. A. Foucher, M.D.

*Attending Physicians and Surgeons.*—All the members of the Medical Office.

*Oculist and Aurist.*—A. A. Foucher, M.D.

*Attendants.*—Rèv. Grey Nuns; Sister Perrin, Superior.

**LIFE POLICIES OF EVERY DESCRIPTION ISSUED BY  
in all principal towns.**

**MEDICAL.**

117

**MONTREAL DISPENSARY, 135 ST. ANTOINE STREET.**—President, Major H. Mills; Vice-Presidents, J. L. Leprohon, M.D.; H. A. Nelson, M.P.P.; Treasurer, C. O. Perrault; Secretary, J. B. McConnell, M.D.

*Consulting Physicians.*—Drs. R. P. Howard, W. H. Hingston, G. E. Fenwick, R. Craik, J. L. Leprohon, F. W. Campbell, G. P. Girdwood, G. Wilkins, W. Gardner, E. H. Trenholme, R. A. Kennedy, Wolfred Nelson, J. T. Alloway, G. F. Slack, and T. D. Reed.

*Attending Physicians.*—Drs. Burland, J. B. McConnell, R. A. McDonnell, O. C. Edwards, A. L. Smith, W. R. Sutherland.

*Eye and Ear Department.*—Dr. A. Proudfoot.

*Committee of Management.*—Messrs. Major Mills, J. L. Leprohon, H. A. Nelson, C. O. Perrault, J. B. McConnell, James Corristine, R. A. Kennedy, R. Miller, T. D. Reed, A. Proudfoot, H. Mulholland, Wm. MacDonald, A. D. Blackadder, and O. C. Edwards.

**WOMEN'S HOSPITAL OF MONTREAL, WESTERN HOSPITAL BUILDING, DORCHESTER STREET.**—For the treatment of diseases peculiar to women, and for lying-in cases.—Under the Superintendence of the Medical Faculty of Bishop's College.

*Out-Door Clinical Department.*—Attendance daily at 11 a.m.

*Attending Physicians and Surgeons.*—F. W. Campbell, R. A. Kennedy, G. Wilkins, A. Kollmyer, J. Perrigo, J. B. McConnell, E. Armstrong, J. C. Cameron, and T. Simpson.

*Superintendent of Lying-in Dept.*—Dr. R. A. Kennedy.

*Consulting Physician.*—Dr. David.

*Consulting Surgeon.*—Dr. Hingston.

*Matron.*—Mrs. H. Ritchie.

**UNIVERSITY LYING-IN HOSPITAL, 93, ST. URBAIN STREET.**—Mrs. Dr. D. L. McDonnell, 1st Directress; Mrs. Ostell, 2nd Directress; Mrs. Vennor, 3rd Directress; Mrs. M. McCulloch, Secretary; Mrs. S. Dawson, Treasurer; Mrs. J. Smillie, Matron and Midwife.

*Physician and Accoucheur.*—Dr. D. C. McCallum.

*Registrar.*—Dr. A. A. Browne.

*Consulting Physicians.*—The Medical Faculty of McGill College.

**UNIVERSITY DISPENSARY.**—Drs. McCallum, Gardner, Roddick, Blackadder. Mrs. Hayes, Matron, St. Urbain Street.

**CONSULS AND VICE-CONSULS.**

- Argentine Confederation.—G. B. Day, Consul-General, P. O. Box 533; F. C. Henshaw, Vice-Consul, 24 Hospital st.
- Austro-Hungarian Empire.—E. Schultze, 4 Hospital st.
- Belgian.—Jesse Joseph, 60 St. James st.
- Brazil.—Wm. D. Bentley, Consul-General, 317 St. Paul st.
- Chili.—G. B. Day, Consul General, P. O. Box, 533; F. C. Henshaw, Vice Consul, 24 Hospital st.
- Danish.—J. F. Wulff, 32 St. Sulpice st.
- French Consul-General.—M. le Comte de Sesmaisons, Quebec.
- French Vice-Consul.—C. O. Perrault, 66 St. James st.
- German Empire.—W. C. Munderloh, 61 St. Sulpice st.
- Greek Consulate.—A. G. Zervoudacki, Consul-General, 51 Jacques Cartier sq.
- Italian.—A. M. F. Gianelli, 227 Commissioners st., Vice-Consul.—D. Bonacina, Deputy Clerk, Circuit Court.
- Netherlands.—S. B. Heward, Vice-Consul, 82 St. François Xavier st.
- Norwegian.—Vice-Consul, J. F. Wulff, 32 St. Sulpice st.
- Republic of Uruguay.—F. W. Henshaw, 24 Hospital st.; Vice-Consul, F. C. Henshaw.
- Portugal.—F. A. Routh, 299 Commissioners st.
- Peru.—G. B. Day, Consul-General, P. O. Box 533; F. C. Henshaw, Vice-Consul, 24 Hospital st.
- Spanish Consul-General for the Dominion.—Conde de Premio Real, Quebec. Vice-Consul.—J. L. Leprohon, M.D., 237 St. Antoine st.
- Swiss.—A. N. Aubin, 404 St. Paul st.
- Sweedish.—J. F. Wulff, 32 St. Sulpice.
- United States Consul-General for British North American Provinces.*—J. Q. Smith: *Vice-Consul-General.*—Malcolm Anthony, 254 St. James st.
- United States Consuls.*—S. D. Pace, Port Sarnia; R. S. Chilton, Clifton; Harry P. Dill, Fort Erie; W. C. Howells, Toronto; John G. Crawford, Coaticooke; M. H. Twitchell, Kingston; S. S. Blodgett, Prescott; F. Leland, Hamilton; Silas P. Hubbell, St. Johns. Que.; J. Wasson, Quebec; O. Malmros, Pictou, N. S.; B. B. Warner, St. John, N. B.; T. N. Molloy, St. John, Nfld.; D. K. Hobert, Windsor, N. S.; J. W. Taylor, Winnipeg, Manitoba; G. H. Holt, Gaspé Basin, Que.; A. Francis, Victoria, B.C.
- United States Commercial Agents.*—Frank Harmon, Stanbridge, Que.; R. B. Robbins, Ottawa, Ont.; John Hibbard, Goderich, Ont.; J. H. Jenks, Windsor, Ont.; J. C. Baker, Port Stanley, Ont.; F. F. Farmer, Three Rivers P. Q.; Henry D. Lawrence, Sherbrooke, P. Q.

**IMMIGRATION AGENTS.**

- J. J. Daly, Dominion Government Immigration Agent, 209 St. Bonaventure st.
- B. Ibbotson, Immigration Agent, Province of Quebec, Port of Montreal, 116 Bonaventure st.



**BRANCH.—The only Company in America offering without additional Premium.**

**BANKS.**

119

**BANKS IN CANADA.**

**ONTARIO.**

| <i>Place.</i>               | <i>Name of Bank.</i>    | <i>Manager or Agent.</i> |
|-----------------------------|-------------------------|--------------------------|
| Alliston.....               | Ontario.....            | A. M. Kirkland           |
| Almonte.....                | Montreal.....           | Angus Kirkland           |
| Arnprior....                | Ottawa.....             | D. M. Finnie             |
| Aurora.....                 | Federal.....            | W. H. Perram             |
| Aylmer.....                 | Exchange.....           | J. G. Billett            |
| Barrie.....                 | Toronto.....            | J. A. Strathy            |
|                             | Commerce.....           | J. S. Carnegie           |
| Beeton.....                 | Hamilton.....           | W. P. Roberts            |
| Belleville....              | Montreal.....           | R. Richardson            |
|                             | Commerce.....           | R. Thompson              |
|                             | Merchants.....          | W. Hamilton              |
|                             | Dominion.....           | J. W. Murray             |
| Berlin.....                 | Commerce.....           | D. B. Dewar              |
|                             | Merchants.....          | Chas. Crookall           |
| Bowmanville..               | Ontario.....            | C. Holland               |
| Bradford.....               | Standard.....           | T. Dewson                |
| Brampton.....               | Dominion.....           | R. D. Gamble             |
|                             | Merchants.....          |                          |
| Brantford....               | British N. America..... | A. Robertson             |
|                             | Montreal.....           | W. L. Creighton          |
|                             | Commerce.....           | W. Roberts               |
| Brockville....              | Montreal.....           | W. J. Anderson           |
|                             | Molsons.....            | J. W. B. Rivers          |
| Brussels.....               | Ontario.....            | John Leekie              |
| Campellford..               | Standard.....           | E. A. Bog                |
| Cannington... Standard..... |                         | John Houston             |
| Chatham.....                | Commerce.....           | W. S. Ireland            |
|                             | Federal.....            | R. N. Rogers             |
|                             | Merchants.....          | F. S. Jarvis             |
| Clinton.....                | Molsons.....            | M. Lough                 |
| Cobourg.....                | Toronto.....            | Joseph Henderson         |
|                             | Domion.....             | W. D. Burn               |
| Colborne.....               | Standard.....           | C. Larke, jr.            |
| Collingwood..               | Toronto.....            | G. W. Hodgetts           |
|                             | Commerce.....           | E. C. Pangman            |
| Cornwall.....               | Montreal.....           | Neil McLean              |
| Dundas.....                 | Commerce.....           | D. H. Charles            |
| Dunnville....               | Commerce.....           | J. Young                 |
| Durham.....                 | Commerce.....           | J. R. Clarke             |
| Exeter.....                 | Molsons.....            | H. C. Brewer             |
| Fergus.....                 | Imperial.....           | J. F. Patterson          |
| Galt.....                   | Commerce.....           | W. Manson                |
|                             | Merchants.....          | J. S. Meredith           |
| Gananoque....               | Merchants.....          | E. A. Petrie             |

**THE CITIZENS INSURANCE COMPANY.—FIRE BRANCH.**  
**will be quoted. Agencies**

120

**BANKS.**

| <i>Place.</i>    | <i>Name of Bank.</i> | <i>Manager or Agent.</i> |
|------------------|----------------------|--------------------------|
| Georgetown       | Hamilton             | H. M. Watson             |
| Goderich         | Montreal             | C. R. Dunsford           |
|                  | Commerce             | A. M. Ross               |
| Guelph           | Montreal             | J. H. Finlay             |
|                  | Commerce             | Wm. Smith                |
|                  | Federal              | George Mair              |
|                  | Ontario              | E. Morris                |
| Hamilton         | British N. America   | Thomas Corsan            |
|                  | Hamilton             | H. C. Hammond            |
|                  | Montreal             | J. N. Travers            |
|                  | Commerce             | E. Mitchell              |
|                  | Merchants            | J. Gault                 |
|                  | Exchange             | C. M. Counsell           |
|                  | Federal              | J. M. Burns              |
| Harriston        | Standard             | John S. Loudon           |
| Ingersoll        | Imperial             | C. S. Hoare              |
|                  | Merchants            | T. E. P. Trew            |
|                  | Molsons              | C. W. Clinch             |
| Kincardine       | Merchants            | G. C. Tyre               |
| Kingston         | British N. America   | H. M. Breedon            |
|                  | Montreal             | R. M. Moore              |
|                  | Federal              | T. Y. Greet              |
|                  | Merchants            | D. Fraser                |
| Lindsay          | Montreal             | C. E. L. Porteous        |
|                  | Ontario              | S. A. McMurtry           |
| Listowel         | Hamilton             | J. O. Mowat              |
| Liverpool Market | Dominion             |                          |
| London           | British N. America   |                          |
|                  | Montreal             | F. A. Despard            |
|                  | Commerce             | D. Just                  |
|                  | Federal              | Charles Murray           |
|                  | Merchants            | W. F. Harper             |
|                  | Molsons              | Joseph Jeffrey           |
| Louisville       | Ville-Marie          | Z. Lefebvre              |
| Lucan            | Commerce             | F. W. Ball               |
| Markham          | Standard             | F. A. Reesor             |
| Meaford          | Molsons              | P. Fuller                |
| Milton           | Hamilton             | J. Butterfield           |
| Morrisburgh      | Molsons              | L. W. Howard             |
| Mount Forest     | Ontario              | J. F. Fielde             |
| Napanee          | Dominion             | R. A. Helliwell          |
|                  | Merchants            | Alexander Smith          |
| Newcastle        | Standard             | James K. Allen           |
| Newmarket        | Federal              | A. I. Ross               |
| Norwich          | Commerce             | W. A. Sampson            |
| Orangeville      | Commerce             | R. T. Haun               |
| Orillia          | Dominion             | H. S. Scadding           |
| Oshawa           | Dominion             | W. H. Holland            |
|                  | Ontario              | W. Beith                 |
| Ottawa           | British N. America   | W. D. Chambers           |

**Household Risks specially desired, for which low figures  
in all principal towns.**

**BANKS.**

121

| <i>Place.</i>       | <i>Name of Bank.</i>     | <i>Manager or Agent.</i> |
|---------------------|--------------------------|--------------------------|
| Ottawa..            | Montreal.....            | A. Drummond              |
|                     | Ottawa.....              | Geo. Burn, Cashier       |
|                     | Commerce.....            | Jeffrey Hale             |
|                     | Nationale.....           | Samuel Benoit            |
|                     | Merchants.....           | W. H. Rowley             |
|                     | Ontario.....             | J. H. Woodman            |
|                     | Quebec.....              | H. V. Noel               |
| Owen Sound...       | Union of Lower Canada... | M. A. Anderson           |
|                     | Merchants.....           | D. Miller                |
|                     | Molsons.....             | E. W. Strathy            |
| Paris.....          | British N. America.....  | John Carnegie            |
|                     | Commerce.....            | R. C. Jennings           |
| Parkhill.....       | Exchange.....            | T. L. Rogers             |
| Pembroke.....       | Quebec.....              | T. F. Fox                |
| Perth.....          | Montreal.....            | R. J. Drummond           |
|                     | Merchants.....           | James Gray               |
| Peterborough..      | Montreal.....            | F. J. Lewis              |
|                     | Toronto.....             | J. H. Roper              |
|                     | Commerce.....            | F. O. Cross              |
|                     | Ontario.....             | Charles McGill           |
| Petrolia.....       | Federal.....             | P. Campbell              |
| Picton.....         | Montreal.....            | R. J. Crombie            |
|                     | Standard.....            | George P. Reid           |
| Port Colborne..     | Imperial.....            | Edward Hay               |
| Port Elgin....      | Hamilton.....            | H. S. Steven             |
| Port Hope.....      | Montreal.....            | C. L. Thomson            |
|                     | Toronto.....             | W. R. Wadsworth          |
|                     | Commerce.....            | John Smart               |
| Port Perry.....     | Ontario.....             | A. A. Allen              |
| Prescott.....       | Merchants.....           | J. F. Harper             |
| Pr. Arthur Landing. | Ontario.....             | D. F. Burk               |
| Renfrew.....        | Merchants.....           | C. G. Morgan             |
| Ridgetown.....      | Molsons.....             | R. Robertson             |
| St. Catharines..    | Toronto.....             | E. D. Boswell            |
|                     | Commerce.....            | H. C. Barwick            |
|                     | Imperial.....            | C. M. Arnold             |
| St. Mary's.....     | Montreal.....            | R. Hillyard              |
|                     | Federal.....             | C. S. Rumsey             |
| St. Thomas....      | Imperial.....            | M. A. Gilbert            |
|                     | Merchants.....           | John Pottenger           |
|                     | Molsons.....             | G. Kendal Morton         |
| Sarnia.....         | Montreal.....            | B. Tassie                |
|                     | Commerce.....            | T. W. Nisbett            |
| Seaforth.....       | Commerce.....            | A. H. Ireland            |
| Simcoe.....         | Commerce.....            | E. Cowdry                |
|                     | Federal.....             | Henry Groff              |
| Smith's Falls..     | Molsons.....             | A. P. Tregent            |
| Stratford.....      | Montreal.....            | Jas. Hogg                |
|                     | Commerce.....            | W. Gray                  |
|                     | Merchants.....           | E. F. Hebden             |

| <i>Place.</i>   | <i>Name of Bank.</i>    | <i>Manager or Agent.</i> |                    |
|-----------------|-------------------------|--------------------------|--------------------|
| Strathroy.....  | Commerce.....           | Jos. S. Small            |                    |
|                 | Federal.....            | W. T. Smith*             |                    |
| Thorold.....    | Commerce.....           | W. J. Robertson          |                    |
|                 | Quebec.....             | D. B. Crombie            |                    |
| Tilsonburgh ... | Federal.....            | John Cowan               |                    |
| Toronto.....    | British N. America..... | W. Grindley              |                    |
|                 | Montreal.....           |                          | { G. W. Yarker     |
|                 |                         |                          | { C. Brough, Asst. |
|                 | Toronto.....            | D. Coulson               |                    |
|                 | Commerce.....           | John C. Kemp             |                    |
|                 | Dominion.....           | R. H. Bethune            |                    |
|                 | Do Queen st. Branch.    | Jas. Price               |                    |
|                 | Federal.....            | H. S. Strathy            |                    |
|                 | Imperial.....           | D. R. Wilkie             |                    |
|                 | Merchants.....          |                          | { Wm. Cooke        |
|                 |                         |                          | { T. G. Fitzgibbon |
|                 | Ontario.....            | C. Holland               |                    |
|                 | Quebec.....             | J. Walker                |                    |
|                 | Standard.....           | J. L. Brodie             |                    |
|                 | Molsons.....            | L. H. Robertson          |                    |
| Trenton.....    | Molsons.....            | R. Fraser                |                    |
| Uxbridge.....   | Dominion.....           | W. Darling               |                    |
| Walkerton.....  | Commerce.....           | J. R. Clarke             |                    |
|                 | Merchants.....          | A. St. L. Macintosh      |                    |
| Waterloo.....   | Merchants.....          | D. M. Harman             |                    |
|                 | Molsons.....            | J. Hespeler              |                    |
|                 | Imperial.....           | Jas. McGlashan           |                    |
| Welland.....    | Dominion.....           | H. B. Taylor             |                    |
|                 | Ontario.....            | Thomas Dow               |                    |
| Windsor.....    | Commerce.....           | J. E. Thomas             |                    |
|                 | Merchants.....          | W. Kingsley              |                    |
| Woodstock....   | Commerce.....           | A. L. Dewar              |                    |
|                 | Imperial.....           | S. B. Fuller             |                    |
| Yorkville.....  | Federal.....            | R. J. Montgomery         |                    |

**QUEBEC.**

|                |                          |                        |
|----------------|--------------------------|------------------------|
| Beauharnois... | Jacques Cartier.....     | A. Clement             |
| Bedford.....   | Exchange.....            | E. W. Morgan           |
| Coaticook....  | Eastern Townships.....   | B. Austin              |
| Cowansville... | Eastern Townships.....   | J. McKinnon            |
| Gaspé Basin... | La Banque Nationale..... | J. Le Bouthilier & Co. |
| Granby.....    | Eastern Townships.....   | W. H. Robinson         |
| Joliette.....  | Banque d'Hochelega.....  | H. N. Boire            |
| Montreal.....  | British N. America.....  | J. Penfold             |
|                | Montreal.....            | E. S. Clouston         |
| Toronto.....   |                          | J. M. Smith            |
|                | Banque d'Hochelega.....  | J. E. Brais            |
|                | Banque Ville Marie.....  | U. Garand              |
|                | Commerce.....            | W. Simpson             |

**MANAGEMENT & LIBERALITY TO POLICY HOLDERS.**  
**GERALD E. HART, General Manager.**

**BANKS.**

123

| <i>Place.</i>    | <i>Name of Bank.</i>                        | <i>Manager or Agent.</i>      |
|------------------|---------------------------------------------|-------------------------------|
| Montreal.....    | Consolidated (in liquidation) Exchange..... | Arch. Campbell<br>Thos. Craig |
|                  | La Banque Jacques Cartier.....              | A. de Martigny                |
|                  | La Banque du Peuple.....                    | A. A. Trottier                |
|                  | La Banque Nationale.....                    | C. Vallée                     |
|                  | Merchants.....                              | A. M. Crombie                 |
|                  | Ontario.....                                | W. W. M. Chipman              |
|                  | Quebec.....                                 | Thos. McDougall               |
|                  | Molsons.....                                | James Elliot                  |
|                  | Union of Lower Canada.....                  | F. Nash                       |
|                  | City and District Savings.....              | H. Barbeau                    |
| Napierville ...  | Banque de St. Jean.....                     | M. Catudal                    |
| Nicolet.....     | Ville-Marie.....                            | C. A. Sylvestre               |
| Quebec.....      | British N. America.....                     | C. F. Smith                   |
|                  | Montreal.....                               | J. Porteous                   |
|                  | La Banque Nationale.....                    | Francois Vezina               |
|                  | Merchants.....                              | H. M. Price                   |
|                  | Quebec.....                                 | Jas. Stevenson                |
|                  | Union of Lower Canada.....                  | P. McEwen                     |
|                  | Savings Bank Branch.....                    | G. Veasey                     |
| Richmond.....    | Eastern Townships.....                      | W. L. Ball                    |
| St. Cesaire..... | La Banque St. Hyacinthe.....                | Cesaire Pepin                 |
|                  | St. Hyacinthe.....                          | R. St. Jacques                |
| St. John.....    | La Banque Jacques Cartier.....              | S. A. Duroche                 |
|                  | Banque de St. Jean.....                     | Ph. Beaudoin                  |
| Sherbrooke ...   | Merchants.....                              | W. L. Marler                  |
|                  | Eastern Townships.....                      | W. Farwell, jr                |
| Sorel.....       | La Banque Nationale.....                    | P. Lafrance                   |
|                  | Richelieu Banking Co.....                   | A. A. Taillon                 |
| Stanstead.....   | Molsons.....                                | George Crebassa               |
|                  | Eastern Townships.....                      | S. Stevens                    |
| Three Rivers...  | La Banque Nationale.....                    | Union Bank of L. O            |
|                  | Quebec.....                                 | F. G. Wotherspoon             |
|                  | Union of Lower Canada.....                  | C. A. Boxer                   |
| Valleyfield....  | Banque d'Hochelega.....                     | P. E. Panneton                |
|                  | Banque Jacques Cartier.....                 | C. T. Irish                   |
| Waterloo.....    | Eastern Townships.....                      | W. I. Briggs                  |

**NOVA SCOTIA.**

|                 |                           |                  |
|-----------------|---------------------------|------------------|
| Amherst.....    | Nova Scotia.....          | J. M. Hay        |
|                 | Nova Scotia.....          | Thos. S. Whitman |
| Annapolis.....  | Union of Halifax.....     | Alex. Shearer    |
|                 | Merchants of Halifax..... | T. M. King       |
| Antigonish....  | Pictou.....               | E. D. Arnaud     |
|                 | Nova Scotia.....          | T. D. Ruggles    |
| Bridgetown ...  | Merchants of Halifax..... | Andrew Gow       |
| Bridgewater ... | Nova Scotia.....          | J. H. Churchill  |
| Digby.....      | British N. America.....   | A. E. Ellis      |
| Halifax.....    | Montreal.....             | F. Gundry        |

**THE CITIZENS INSURANCE COMPANY.—Life Branch.  
is afforded, and the most rigid economy**

124

**BANKS.**

| <i>Place.</i>     | <i>Name of Bank.</i>      | <i>Manager or Agent.</i> |
|-------------------|---------------------------|--------------------------|
| Halifax .....     | Nova Scotia.....          | Thos. Fyshe              |
|                   | Halifax Banking Co.....   | W. L. Pitcaithly         |
|                   | Merchants of Halifax..... | George Maclean           |
|                   | People's.....             | Peter Jack               |
|                   | Union of Halifax.....     | W. S. Stirling           |
| Kentville .....   | Nova Scotia.....          | L. De V. Chipman         |
| Liverpool .....   | Nova Scotia.....          | Wm. Haliburton           |
| Lockport.....     | People's.....             | Austin Locke             |
| Lunenburg.....    | Merchants of Halifax..... | Stephen Finck            |
| Maitland.....     | Merchants of Halifax..... | George Freize            |
| New Glasgow.....  | Nova Scotia.....          | J. W. Carmichael         |
|                   | Pictou.....               | D. M. Fraser             |
| North Sidney..... | Nova Scotia.....          | Hon. T. D. Archibald     |
| Parsborough.....  | Halifax Banking Co.....   | A. S. Townshend          |
| Pictou.....       | Nova Scotia.....          | Howard Primrose          |
|                   | Merchants of Halifax..... | C. W. Ives               |
|                   | Pictou .....              | T. Watson                |
| Stellarton.....   | Pictou .....              | D. M. Fraser             |
| Sydney.....       | Merchants of Halifax..... | J. E. Burchell           |
| Truro .....       | Halifax Banking Co.....   |                          |
|                   | Merchants of Halifax..... | Martin Dickie            |
| Weymouth .....    | Merchants of Halifax..... | G. D. Campbell           |
| Windsor.....      | Commercial.....           | Walter Lawson            |
| Wolfville.....    | People's.....             | A. D. W. Barss           |
| Yarmouth .....    | Nova Scotia.....          | G. W. Daniel             |
|                   | Yarmouth.....             | T. W. Johns              |
|                   | Exchange.....             | A. S. Murray             |

**NEW BRUNSWICK.**

|                   |                         |                 |
|-------------------|-------------------------|-----------------|
| Chatham.....      | Montreal .....          | F. E. Winslow   |
| Frederickton..... | British N. America..... | R. Napier       |
|                   | People's of N. B.....   | J. W. Spurden   |
| Moncton .....     | Montreal .....          | F. M. Cotton    |
| Newcastle.....    | Montreal .....          | R. Mackenzie    |
|                   | Nova Scotia.....        | F. R. Morrison  |
| St. John.....     | British N. America..... | W. E. Collier   |
|                   | Montreal .....          | E. C. Jones     |
|                   | New Brunswick.....      | William Girvan  |
|                   | Nova Scotia.....        | J. M. Robinson  |
| St. Stephen.....  | Maritime .....          | Alfred Ray      |
|                   | St. Stephen's.....      | John F. Grant   |
| Woodstock .....   | Nova Scotia.....        | James B. Forgan |

**PRINCE EDWARD ISLAND.**

|                     |                                |               |
|---------------------|--------------------------------|---------------|
| Charlottetown ..... | Prince Edward Island.....      | J. R. Brecken |
|                     | Merchants of Halifax.....      | Owen Connolly |
|                     | Merchants of P. E. Island..... | Wm. McLean    |
|                     | Union of P. E. Island.....     | Geo. McLeod   |

Separated by Act of Parliament.—Undoubted Security  
practised.—Agencies in all principal towns.

ADVERTISEMENT.

125

# OSWALD BROS.

Members of the Montreal Stock Exchange,

53 & 55 ST. FRANCOIS XAVIER STREET,

MONTREAL.



STOCKS AND SECURITIES

OF ALL DESCRIPTIONS

Bought and Sold on Margin or for Cash.

Correspondents in London, Eng.,

and New York.

☞ For Canadian Stock List see next page.

Branch.  
economy

Agent.

ly  
an

g  
oman  
ton

hael

chibald  
hend  
rose

ll

e  
bell  
on  
rass  
l

w

n

on

an  
on

t  
gan

7

**THE CITIZENS INSURANCE COMPANY. — ACCIDENT  
COMPENSATED. WEEKLY RELIEF**

**List of Principal Securities dealt in  
JANUARY,**

| BANKS.                             | CAPITAL         | CAPITAL         |
|------------------------------------|-----------------|-----------------|
|                                    | SUBSCRIBED.     | PAID-UP.        |
| Montreal .....                     | \$12,000,000 .. | \$12,000,000 .. |
| Ontario .....                      | 3,000,000 ..    | 2,998,404 ..    |
| Merchants' .....                   | 5,798,267 ..    | 5,615,740 ..    |
| Du Peuple .....                    | 1,600,000 ..    | 1,600,000 ..    |
| Jacques Cartier .....              | 500,000 ..      | 500,000 ..      |
| Molsons .....                      | 2,000,000 ..    | 2,000,000 ..    |
| Toronto .....                      | 2,000,000 ..    | 2,000,000 ..    |
| Quebec .....                       | 2,500,000 ..    | 2,500,000 ..    |
| Nationale .....                    | 2,000,000 ..    | 2,000,000 ..    |
| Union of Lower Canada .....        | 2,000,000 ..    | 2,000,000 ..    |
| Commerce .....                     | 6,000,000 ..    | 6,000,000 ..    |
| Eastern Townships .....            | 1,479,600 ..    | 1,392,787 ..    |
| Dominion .....                     | 1,000,000 ..    | 970,250 ..      |
| Hamilton .....                     | 1,000,000 ..    | 751,550 ..      |
| Exchange .....                     | 500,000 ..      | 500,000 ..      |
| Imperial .....                     | 1,000,000 ..    | 1,000,000 ..    |
| Standard .....                     | 764,600 ..      | 750,000 ..      |
| Federal .....                      | 1,500,000 ..    | 1,483,780 ..    |
| d'Hochelaga .....                  | 680,200 ..      | 680,060 ..      |
| <b>MISCELLANEOUS.</b>              |                 |                 |
| Montreal Telegraph .....           | 2,000,000 ..    | 2,000,000 ..    |
| Dominion Telegraph .....           | 1,000,000 ..    | 1,000,000 ..    |
| Montreal Gas... ..                 | 2,000,000 ..    | 1,800,000 ..    |
| Mont'l Loan & Mort. ....           | 1,000,000 ..    | 732,270 ..      |
| Montreal Building Ass. ....        | 500,000 ..      | 432,000 ..      |
| City Passenger Railway .....       | 600,000 ..      | 600,000 ..      |
| Royal Canadian Ins. Co. ....       | 2,000,000 ..    | 300,000 ..      |
| Richelieu and Ont. Nav. ....       | 1,589,000 ..    | 1,589,000 ..    |
| Dundas Cotton Co.....              | 400,000 ..      | 400,000 ..      |
| Canada Cotton Co .....             | 375,000 ..      | 375,000 ..      |
| Montreal Cotton Co.....            | 495,000 ..      | 495,000 ..      |
| Canada Paper Co.....               | 500,000 ..      | 500,000 ..      |
| Dominion Stock .....               | .....           | .....           |
| Mont'l City Corp., 7 p.c. Stock .. | .....           | 745,000 ..      |
| Do. do. 6 p.c. ....                | .....           | 679,400 ..      |
| Do. do. 5 p.c. ....                | .....           | 240,000 ..      |
| Do. do. 5 p.c. Bonds ..            | .....           | 200,000 ..      |
| Do. do. 4 p.c. ....                | .....           | 700,000 ..      |
| Do. Harbour, 6 p.c. ....           | .....           | 600,000 ..      |

**OSWALD BROTHERS, Members**



**BRANCH—PERSONAL INJURIES, DEATH BY ACCIDENT AFFORDED. Agencies in all principal towns**

**on the MONTREAL STOCK EXCHANGE.  
1882.**

| REST.             | SHARES.<br>Amount. | DIVIDEND DAYS.                | DIVIDEND.<br>LAST 6 MOS. |
|-------------------|--------------------|-------------------------------|--------------------------|
| .. \$5,000,000 .. | .. \$200 ..        | 1st June and 1st Dec. ..      | 4 p.c. p.c. bon's.       |
| .. .. 40 ..       | .. 40 ..           | 1st June " 1st Dec. ..        | — " "                    |
| .. 525,000 ..     | .. 100 ..          | 1st June " 1st Dec. ..        | 3½ " "                   |
| .. 150,000 ..     | .. 50 ..           | 1st Mar. " 1st Sept. ..       | 2 " "                    |
| .. 97,674 75 ..   | .. 25 ..           | 1st June " 1st Dec. ..        | 2½ " "                   |
| .. 250,000 ..     | .. 50 ..           | 1st April " 1st Oct. ..       | 3 " "                    |
| .. 660,000 ..     | .. 100 ..          | 1st June " 1st Dec. ..        | 3½ " "                   |
| .. 325,000 ..     | .. 100 ..          | 1st June " 1st Dec. ..        | 3 " "                    |
| .. 150,000 ..     | .. 50 ..           | 1st May " 1st Nov. ..         | 2½ " "                   |
| .. 21,000 ..      | .. 100 ..          | 1st Jan. " 1st July ..        | 2½ " "                   |
| .. 1,400,000 ..   | .. 50 ..           | 1st Jan. " 1st July ..        | 4 " "                    |
| .. 220,000 ..     | .. 50 ..           | 1st Jan. " 1st July ..        | 3½ " "                   |
| .. 415,000 ..     | .. 50 ..           | 1st May " 1st Nov. ..         | 4 " "                    |
| .. 100,000 ..     | .. 100 ..          | 1st June " 1st Dec. ..        | 3 " "                    |
| .. 250,000 ..     | .. 100 ..          | 1st Feb, May, Aug. & Nov      | 2 " quartr.              |
| .. 175,000 ..     | .. 100 ..          | 1st Jan. and 1st July ..      | 3½ " "                   |
| .. 40,000 ..      | .. 50 ..           | 1st Jan. " 1st July ..        | 3 " "                    |
| .. 525,000 ..     | .. 100 ..          | 1st June " 1st Dec. ..        | 3½ " "                   |
| .. 25,000 ..      | .. 100 ..          | 1st Jan. " 1st July ..        | 2½ " "                   |
| .. .. 40 ..       | .. 40 ..           | Jan. April, July & Oct. ..    | 2½ p.c. quartr.          |
| .. .. 50 ..       | .. 50 ..           | Jan. April, July & Oct. ..    | 1½ " quartr.             |
| .. 122,929 90 ..  | .. 40 ..           | April and November ..         | 5 " "                    |
| .. 82,458 ..      | .. 50 ..           | 15th Mar. " 15th Sept. ..     | 3½ " "                   |
| .. .. 50 ..       | .. 50 ..           | 1st Feb. " 1st Aug. ..        | — " "                    |
| .. 75,000 ..      | .. 50 ..           | November ..                   | 7 " per an.              |
| .. 28,000 ..      | .. 100 ..          | February ..                   | 5 " "                    |
| .. 61,774 ..      | .. 100 ..          | February and October ..       | 2 p.c.                   |
| .. 150,000 ..     | .. 100 ..          | 1st Mar. and 1st Sept. ..     | 5 " "                    |
| .. .. 100 ..      | .. 100 ..          | February " August ..          | 5 " "                    |
| .. .. 100 ..      | .. 100 ..          | Jan., April, July and Oct. .. | 5 " quartr.              |
| .. .. 100 ..      | .. 100 ..          | January and July ..           | 5 " "                    |
| .. .. 100 ..      | .. 100 ..          | 31st Mar. " 30th Sept. ..     | 5 " per an.              |
| .. .. 100 ..      | .. 100 ..          | 1st May " 1st Nov. ..         | 7 " "                    |
| .. .. 100 ..      | .. 100 ..          | " " " " ..                    | 6 " "                    |
| .. .. 100 ..      | .. 100 ..          | 1st Jan. " 1st Feb. ..        | 5 " "                    |
| .. .. 100 ..      | .. 100 ..          | 1st May " 1st Nov. ..         | 5 " "                    |
| .. .. 100 ..      | .. 100 ..          | " " " " ..                    | 4 " "                    |
| .. .. 100 ..      | .. 100 ..          | 5th Jan. " 5th July ..        | 6 " "                    |

**of the Montreal Stock Exchange.**

**THE CITIZENS INSURANCE CO.—\$142,000 deposited with  
Canadian Government.—Agencies in all principal towns.**

128

ADVERTISEMENT.

# OSWALD BROS.

Members of the Montreal Stock Exchange,

53 & 55 ST. FRANCOIS XAVIER STREET,

MONTREAL.



STOCKS AND SECURITIES

OF ALL DESCRIPTIONS.

**Bought and Sold on Margin or for Cash.  
Correspondents in London, Eng.,  
and New York.**

☞ For Canadian Stock List see Preceding page.

**THE CITIZENS INSURANCE COMPANY.—Fire, Life and Accident.—Capital, \$1,188,000.**

**BANKS.**

129

| <i>Place.</i>        | <i>Name of Bank.</i>                | <i>Manager or Agent.</i> |
|----------------------|-------------------------------------|--------------------------|
| Georgetown . . . . . | Merchants of P. E. Island . . . . . | H. C. McLeod             |
| Montague . . . . .   | Union of P. E. Island . . . . .     | M. J. Fitzgerald         |
| Rustico . . . . .    | Farmers . . . . .                   | A. Dorion                |
| Souris . . . . .     | Merchants of Halifax . . . . .      | O. Connolly              |
| Summerside . . . . . | Merchants of Halifax . . . . .      | F. H. Arnaud             |
|                      | Summerside . . . . .                | R. McC. Stavert          |
|                      | Union of P. E. Island . . . . .     | Neil McKelvie            |

**MANITOBA.**

|                                      |                                   |              |
|--------------------------------------|-----------------------------------|--------------|
| Emerson . . . . .                    | Merchants' B. of Canada . . . . . | H. G. Evans  |
| Portage LaPrairie, Ontario . . . . . |                                   | E. Porter    |
| Winnipeg . . . . .                   | Montreal . . . . .                | C. Sweeny    |
|                                      | Merchants of Canada . . . . .     | D. MacArthur |
|                                      | Ontario . . . . .                 | George Brown |
|                                      | Imperial . . . . .                | R. H. Hunter |

**NEWFOUNDLAND.**

|                     |                             |              |
|---------------------|-----------------------------|--------------|
| St. Johns . . . . . | Commercial of N. F. . . . . | Robert Brown |
|                     | Union of N. F. . . . .      | James Goldie |

**BRITISH COLUMBIA.**

|                          |                              |                 |
|--------------------------|------------------------------|-----------------|
| N. Westminster . . . . . | British Columbia . . . . .   | Isaac B. Fisher |
| Victoria . . . . .       | British Columbia . . . . .   | Wm. C. Ward     |
|                          | British N. America . . . . . | Robert Burns    |

**BANK OF MONTREAL.**—Established 1818.—Capital, \$12,000,000. Capital paid-up, \$11,999,200. Reserve Fund, \$5,000,000.

*Head Office Montreal.*—Board of Directors.—C. F. Smithers, president; G. W. Campbell, M.D., vice-president; P. Redpath, Hon. D. A. Smith, E. Mackay, G. Scott, A. T. Paterson, Alex. Murray, Alfred Brown. W. J. Buchanan, general manager, Montreal; A. Macnider, assistant general manager and chief inspector.

**MERCHANTS BANK OF CANADA.**—Capital, \$5,500,000. Reserve Fund, \$525,000.

*Directors.*—Hon. John Hamilton, president; J. McLennan, vice-president; Sir Hugh Allan, A. Allan, D. Masson, H. MacKenzie, R. Anderson, W. Darling, J. Hodgson; G. Hague, general manager; W. J. Ingram, assistant general manager.

**BANK OF BRITISH NORTH AMERICA.**—Established 1836. Incorporated by Royal Charter, 1840.—Paid-up Capital, £1,000,000 sterling. Head Office: London, England.

*Court of Directors in London.*—J. H. Brodie, J. J. Carter, F. Lubbock, H. R. Farrer, R. H. Glynn, J. J. Kingsford, A. H. Philpots, J. M. Robertson, H. J. B. Kendall and E. A. Hoare.—Secretary in London, A. G. Wallis. Head Office in the Colonies, at St. James street, Montreal. General Manager, R. R. Grindley. Inspector, J. S. Cameron. Montreal Branch.—Manager, J. Penfold; Accountant, D. G. MacGregor.

---

**LA BANQUE DU PEUPLE.**—Established 1835. Capital, \$2,000,000. Head Office, 95 St. James Street, Montreal. C. S. Cherrier, president. Directors.—W. Francis, G. S. Brush, A. Prevost, A. Leclerc, J. Grenier, P. M. Galarneau, A. A. Trottier, cashier. Officers.—J. Hennessy, discount clerk; C. H. Parent, Progressive Ledger; A. Marcille, paying teller; R. Terroux, receiving teller; J. Bousquet, bookkeeper; L. J. Lamontagne, L. G. Genand, Albert Fournier, H. Roy and J. Portelance, J. D. A. Beliveau, clerks; N. Cotté, porter. Days of Discount: Tuesdays and Fridays. Dividends, First Monday of March and September.

---

**THE MOLSONS BANK.**—Capital paid up, \$2,000,000; Rest, \$250,000. Directors—Thomas Workman, president; J. H. R. Molson, vice-president; R. W. Shepherd, Hon. D. L. Macpherson, H. A. Nelson, M. Williams, and S. H. Ewing. F. W. Thomas, general manager; James Elliott, local manager; M. Eaton, inspector. Discount days; Mondays and Thursdays. Dividends, 1st April and 1st October.

---

**LA BANQUE JACQUES CARTIER.**—Capital \$500,000. Officers.—Alph. Desjardins, president; A. DeMartigny, cashier; D. W. Brunet, assistant cashier; L. G. Lacasse, paying teller; J. F. Pellant, receiving teller; J. Cooke, discount clerk; F. B. Lafleur, accountant; M. Bourret, ledger keeper; G. A. Duguay, clerk; J. Leblanc, messenger.

---

**UNION BANK OF LOWER CANADA.**—Capital, \$2,000,000. *Head Office Quebec.*—P. MacEwan, cashier. *Montreal Branch.*—F. Nash, manager; \_\_\_\_\_, accountant; A. N. Bell, teller; A. Mercer, and C. E. Cassels, clerks; C. A. Bignell, ledger keeper; J. Moore, messenger.

---

**QUEBEC BANK.**—Capital, \$3,000,000. *Head Office Quebec.*—J. Stevenson, cashier. *Montreal Branch.*—T. McDougall, manager; T. C. Coffin, accountant; E. C. Durnford, teller; J. Piddington, J. P. Plunkett, H. Oakes, clerks; W. Anderson, messenger. Discount every day.

---

**BANK OF TORONTO.**—Capital, \$2,000,000. *Head Office, Toronto.*—J. M. Smith, manager; Geo. R. Hargraft, accountant; P. F. Whitney, teller; J. R. McKirdy, discount clerk; E. Milloy, assistant accountant; J. L. T. Poyart, ledger; E. B. Andros, clerk; G. Chapman, messenger.

---

**EXCHANGE BANK OF CANADA.**—Capital, \$500,000. *Head Office, Montreal.*—M. H. Gault, president; T. Caverhill, vice-president; A. W. Ogilvie, T. Tiffin, E. K. Greene, Thos. Craig, cashier; J. U. Craig, accountant; E. D. Wintle, assist. accountant.

**AND ACCIDENT.—CAPITAL, . . . \$1,188,000.**  
**GERALD E. HART, General Manager.**

**BANKS.**

131

**ONTARIO BANK.**—Capital, \$3,000,000. *Head Office, Toronto, Ont.*—Hon. W. P. Howland, president; Chas. Holland, general manager,

*Montreal Branch, Place d'Armes.*—W. W. L. Chipman, manager. Days of Discount, every day.

**CANADIAN BANK OF COMMERCE.**—*Head Office, Toronto, Ont.*—Capital authorized, \$6,000,000. Capital paid-up; \$6,000,000. Rest, \$1,400,000. Hon. Wm. MacMaster, president; Wm. Elliott, vice-president; W. N. Anderson, general manager.

*Montreal Branch, 153 St. James st.*—Wm. Simpson, manager; F. H. Mathewson, accountant; F. Crossley, assist. accountant; J. Pangman, 1st teller; M. Howard, 2nd teller; E. L. Pease, transfer clerk; D. G. Chesnut, general ledger; J. G. Pyke, discount clerk; W. W. Ruthven, correspondence clerk; C. R. Armstrong, collection clerk; W. Fair, deposit ledger; G. A. Holland, M. S. Burns, C. A. Thomson, clerks; R. Dalton, W. Roberts, messengers.

**LA BANQUE NATIONALE.**—Place d'Armes.—Capital, \$2,000,000. *Head Office, Quebec*—Hon. J. Thibaudeau, president; F. Vézina, cashier.

*Montreal Branch.*—C. A. Vallée, manager; P. C. G. Roy, teller; G. Mercier, ledger keeper; A. Rolland, clerk; L. Guimond, messenger.

**BANQUE VILLE MARIE.**—W. Weir, president; J. G. Guimond, vice-president.

*Directors.*—C. F. Vinet, A. Dubord, J. G. Davie. G. U. Garand, cashier.

**LA BANQUE D'HOCHELAGA.**—Capital, \$1,000,000. F. X. St. Charles, president; J. E. Brais, cashier; A. B. Parent, accountant; J. H. Ostigny, ledger keeper; C. Giroux, paying teller; R. Terroux, receiving teller; F. Rocheleau, discount clerk; L. Girard, L. E. Guimond, clerks; C. Bergin, messenger.

**CITY AND DISTRICT SAVINGS BANK**—176 St. James street.—E. Murphy, president. T. Workman, R. Bellemare, T. W. Ritchie, A. LaRocque, Dr. W. H. Hingston, J. O'Brien, Henry Judah, J. Ald. Ouimet; E. J. Barbeau, Directors; C. J. Barbeau, assistant receiver general for Montreal; Henry Barbeau, general manager, Montreal. Open every lawful day during banking hours. The board meets on Tuesdays. The Bank has three branches: corner St. Catherine and Jacques Cartier streets, H. H. Brosseau, agent; corner St. Joseph and Versailles streets, E. Variu, agent; corner Wellington and G. T. R. streets, Point St. Charles, W. Daly, agent. Bankers: Bank of Montreal. Foreign Correspondents: London, Bank of Montreal; New York, Bank of Montreal; Paris, Banque de Paris et des Pays Bas.

---

MERCANTILE.

---

MONTREAL BOARD OF TRADE.

*(Incorporated by Act of Parliament in 1842.)*

F. W. Henshaw, president; J. Kerry, vice-president; W. R. Wonham, treasurer. *Council.*—Robt. Archer, G. Bolvin, J. P. Cleghorn, Geo. A. Drummond, H. R. Ives, G. M. Kinghorn, W. C. Munderloh, R. P. McLea, W. W. Ogilvie, H. Shorey, Thos. White, M.P., J. H. Winn.

*Board of Arbitration.*—Andrew Allan, Thos. Cramp, Wm. Darling, John Grant, James Hutton, Henry Lyman, Hugh McLennan, Peter Redpath, Andrew Robertson, R. Simms, John M. Young.

*Secretary.*—Wm. J. Patterson. *Assistant Secretary.*—George Hadrill.

---

DOMINION BOARD OF TRADE

Wm. F. MacMaster, Toronto, acting president; R. McKechnie, Dundas, Ont., Thomas White, M.P., Montreal, Que., James J. Bremner, Halifax, N.S., vice-presidents.

*Executive Council.*—Andrew Robertson Montreal, Que., W. E. Sanford, Hamilton, Ont., Isaac Waterman, London, Ont., E. K. Greene, Montreal, Que.; R. W. Elliot, Toronto, Ont., R. R. Dobell, Quebec; G. A. Chapman, Toronto, Ont., Alex. Woods, Quebec, Que.; C. H. Gould, Montreal, Que., treasurer; W. J. Patterson, Montreal, Que., secretary.

---

CORN EXCHANGE ASSOCIATION.

*(Incorporated by Act of Parliament in 1863.)*

Alex. Mitchell, president; Robert Archer, treasurer.

*Committee of Management.*—T. A. Crane, A. E. Gagnon, Thos. H. Hodgson; James Lord, John Ogilvie, R. P. McLea, R. T. Routh.

*Board of Review.*—Chairman, Geo. Denholm; F. Larin, John Magor, Jas. McDougall, W. W. Ogilvie, S. St. Onge; secretary, Wm. J. Patterson; assistant secretary, Geo. Hadrill.

**LIFE POLICIES OF EVERY DESCRIPTION ISSUED BY  
in all principal towns.**

**MERCANTILE.**

133

**INSPECTORS OF PRODUCE.**

*Ashes.*—Dyde & Major, inspectors, College street.

*Chap. 45, 37 Vic., 1874.*—The inspector shall charge the sum of 10 cents for every hundred pounds of pot or pearl ashes inspected by him; 25 cents for each new head furnished; 18 cents for repairs and cooperage on each barrel—said cooperage to include nails and end hoops of barrel; 25 cents for putting in a barrel, partly filled, the additional quantity thereof necessary to fill the same, whenever duly required to do so; 25 cents per barrel in all cases where lime, raw ashes, damaged ashes, or other trash have been packed or mixed with pot or pearl ashes, for extracting or separating the same.

*Flour.*—L. A. Boyer, inspector, 83 Common street. Fees 2 cents per barrel for inspecting and branding, (exclusive of cooperage). "when any less quantity than 100 barrels of flour are offered for inspection, the inspector shall be entitled to receive the full fees that would accrue to him on 100 barrels. When the inspector in his judgment, deems it necessary to strip or empty out the flour, to find out if there is the proper weight of flour in any cask, he shall be entitled to 2 cents for each barrel so stripped or emptied (if it prove to be short weight,) in addition to the 2 cents per barrel for inspection and branding."

*Grain.*—T. Bickerstaff, 6 William street.

*Beef and Pork.*—J. Doheny, Government inspector, 26 & 28 Grey Nun street. "For such inspection and branding, the inspector shall be entitled to receive, of and from the person submitting the same for inspection, for each and every barrel and half barrel, tierce or half tierce of beef or pork so inspected, salted, packed, pickled, and branded, 25 cents for each barrel, 15 cents for each half barrel, 35 cents for each tierce, and 15 cents for each half tierce, exclusive of cooperage and repairs—the charge for which cooperage and repairs shall not exceed 15 cents per barrel, tierce or half tierce; in consideration of which charges all barrels or half barrels, tierces or half tierces shall be delivered in good shipping order."

*Fish and Fish Oil.*—L. E. Morin, corner St. Sacramento and St. Nicholas streets. "Every inspector or deputy inspector who shall inspect or brand or mark any cask or package of pickled fish, or in bulk, or any fish oil, in accordance with the provisions of this Act, shall be entitled to fees at the following rates, which shall be paid by the original owner or the person who employed him in the first instance:—for each tierce of salmon, salmon trout, or sea trout, 15 cents; each half tierce, 70 cents; each barrel, 15 cents; each half barrel, 10 cents. For each barrel of mackerel, 10 cents; each half barrel, 5 cents. For each barrel of herring, 5 cents; each half barrel, 3 cents. For each barrel of shad, 10 cents; each half barrel, 7 cents. For each barrel of whitefish, 10 cents; for each half barrel, 7 cents. For each barrel of pickled cod-fish, hake, haddock, or catfish' 5 cents; each half barrel, 3 cents. For each barré dry-

**THE CITIZENS INSURANCE COMPANY.—ACCIDENT  
additional Compensation for Disfigurement,**

134

MERCANTILE.

salted codfish, hake, haddock, catfish, ling or pollock, 5 cents; for each half barrel, 3 cents. For each barrel of bass, 10 cents; each half barrel, 7 cents. For each barrel of cod-tongues, cod-sounds, halibut or eels, 10 cents; for each half barrel, 7 cents. For inspecting, gauging and branding each puncheon of oil, 20 cents; each hogshead, 15 cents; each tierce, 20 cents; each barrel, 15 cents. In reckoning packages of oil, a barrel is from 20 to 34 gallons; a tierce from 35 to 51 gallons; a hogshead from 52 to 89 gallons; a puncheon from 90 gallons upwards—all Imperial measure. The foregoing rates shall be reckoned exclusive of salt, pickle, cooperage, storage and labour employed in washing, rinsing, cleaning, nailing, screwing or repacking or pickling any fish, branding or marking Newfoundland fish, which have been inspected in Newfoundland, 2 cents per barrel. For inspecting empty packages, 1 cent." The owner may employ his own cooper to act under inspector.

*Leather and Hides.*—T. Hawkins, inspector. "Every inspector shall be entitled, for the inspection of such hides, to a fee of 5 cents for each hide in lots under 100 in number, and 4 cents for each hide in lots over 100 in number. The inspector may inspect and measure all kinds of leather which are sold by superficial measure or by weight, and shall be entitled to charge 2 cents for each side or piece of such leather inspected and measured by him.

---

J. W. Muirhead, city weigher, measurer and gauger, 17 Common street.

---

Weights and measures Inspection Office, 404 St. Paul street.—J. C. Chalut, inspector; G. T. Dorion, Jas. R. Urquhart, J. A. Daoust, assistant inspectors; T. D. King, clerk.

---

**MONTREAL STOCK EXCHANGE.**

D. L. MacDougall, chairman; J. D. Crawford, vice-chairman; H. S. MacDougall, secretary and treasurer; J. Low, assistant secretary.

*Members.*—H. A. Budden, J. Burnett, A. M. Cohen, J. D. Crawford, T. Davidson, E. Ford, L. J. Forget, C. G. Geddes, J. R. Meeker, D. L. MacDougall, H. S. MacDougall, G. C. MacDougall, R. Moat, W. R. Oswald, H. C. Scott, G. W. Simpson, H. G. Strathy, T. Wilson, J. T. Vanneck, J. T. Davies, P. S. Barnston, A. S. Barnston, D. Heath, W. O'Brien, W. E. Sache, D. Kinsela, J. Nichols, A. Strathy, A. A. McCulloch, W. Mackenzie, W. I. Fenwick, J. Low, A. C. Clark, R. Lindsay, G. W. Hamilton, G. H. R. Wainwright, A. F. Riddell.

Meets daily—Morning board at 11.10; afternoon board at 2.30; Saturday at 11 only.



**BRANCH.—The only Company in America offering  
without additional Premium.**

**PUBLIC COMPANIES.**

135

**PUBLIC COMPANIES.**

**RAILROAD, STEAMBOAT, TELEGRAPH, &c.**

**GRAND TRUNK RAILWAY COMPANY OF CANADA, INCLUDING THE MONTREAL & CHAMPLAIN AND BUFFALO & LAKE HURON R.R.—**Sir H. W. Tyler, M.P., president, London, England; Joseph Hickson, general manager, Montreal; L. J. Seargeant, traffic manager, Montreal; John Porteous, general freight agent, Montreal; James Stephenson, general passenger agent, Montreal; W. J. Spicer, superintendent, Montreal; T. B. Hawson, auditor, Montreal; W. D. O'Brien, ticket agent, 143 St. James Street, Montreal.

**CANADA PACIFIC R.R.—**Geo. Stephen, president; Duncan McIntyre, vice-president; Hon. J. J. C. Abbott, counsel; Chas. Drinkwater, secretary; J. S. Kennedy, New York; R. B. Angus, St. Paul, Min; J. J. Hill, St. Paul, Min.; Hon. D. A. Smith, Montreal; H. S. Northcote, London, Eng.; C. D. Rose, London, Eng.; Pascoe du P. Grenfell, London, Eng.; Baron J. D. Reinach, Paris, France. Head Offices, Montreal.

**QUEBEC, MONTREAL, OTTAWA & OCCIDENTAL R. R.—**L. A. Senechal, general superintendent. C. A. Scott, assistant superintendent; J. B. Labelle, general passenger agent; J. T. Prince, general freight agent; S. Shackell, auditor; A. Louthood, secretary and chief accountant. General Offices, No. 13 Place d'Armes.

**THE MONTREAL & SOREL RAILWAY Co.—***Directors.*—Hon. Jas. Armstrong, C.M.G., president; H. S. Bradford, vice-president; C. W. Armstrong, managing director; C. P. Carter, Cyrille Labelle; Wm. Newhouse, secretary treasurer.

**MONTREAL CITY PASSENGER RAILWAY Co.—**J. Crawford, president; Dr. Hingston, vice-president; A. Murray, E. L. Beaufort, Jesse Joseph, directors; E. Lusher, secretary-treasurer; T. H. Robillard, superintendent; J. G. Richmond, receiver; G. Lulham, assistant do.; M. Stevenson, assistant superintendent.

**ALLAN LINE OF OCEAN STEAMSHIPS.—**Carrying passengers and mails between Montreal and Liverpool and Glasgow in summer, and Boston, Halifax and Liverpool and Glasgow in winter. H. & A. Allan, agents, corner Youville and Common streets, Montreal.

**THE CITIZENS INSURANCE COMPANY.—FIRE BRANCH.**  
**will be quoted. Agencies**

136

**PUBLIC COMPANIES.**

---

**MISSISSIPPI AND DOMINION STEAMSHIP Co.**—Sailing between Liverpool and Montreal in summer, and Liverpool, Halifax and Portland in winter. D. Torrance, & Co., agents, 8 Hospital street. Montreal.—*See advt.*

---

**TEMPERLEY LINE.**—Sailing between Montreal and London, England, during the summer months. D. Shaw, agent, 205 Commissioners street, Montreal.

---

**QUÉBEC AND GULF PORTS STEAMSHIP Co.**—(Royal Mail Line). Between Montreal, Quebec, and intermediate Ports to Summerside, Charlottetown and Pictou. D. Shaw, agent, 205 Commissioners street.

---

**THE RICHELIEU AND ONTARIO NAVIGATION Co.**—Daily Royal Mail Line of Steamers between Quebec, Montreal, Hamilton and intermediate ports. J. B. Lamere, general manager; A. Milloy, traffic manager; J. N. Beaudry, secretary-treasurer.  
*General Office*, 228 St. Paul Street. Ticket offices 133 St. James street, and also at Canal Bank.

---

**LAKE AND RIVER S. S. Co.**—Running regularly between Montreal and Hamilton. James T. Currie, at 86 Common street, opposite Company's wharf. A. & C. J. Hope & Co., 8 Custom House Square, Montreal. J. Harvey, treasurer; J. B. Young, secretary, 69 James street, Hamilton.

---

**MERCHANTS LINE OF CANADIAN PROPELLERS.**—Trading regularly to Toronto, Hamilton and Upper Lake Ports. G. E. Jacques, & Co., agents, 108 Common street.

---

**OTTAWA RIVER NAVIGATION Co.**—Royal Mail Line of Steamers. R. W. Shepherd, president; Robt. W. Shepherd, Jr., assistant manager; Edward Scott, secretary. Office, 13 Bonaventure street.

---

**BAY OF QUINTE AND RIVER ST. LAWRENCE STEAMBOAT Co.**—Between Montreal, Prescott, Brockville, Kingston, Picton, Belleville and Trenton. Jas. Woodhouse, agent, 81, Common street, Montreal.

---

**MONTREAL AND OTTAWA FORWARDING Co.**—J. M. Kinghorn, agent. Office, 86 Common street, (Canal Basin), Montreal.

---

**THE SINCENNES-MCNAUGHTON LINE.**—Office, 88 Common street, corner Nazareth, Montreal. M. McNaughton, president.

**Household Risks specially desired, for which low figures  
in all principal towns.**

**PUBLIC COMPANIES.**

137

**WESTERN EXPRESS LINE FOR PASSENGERS AND FREIGHT TO  
ALL WESTERN PORTS.—(First-class propellers.)—Office, 86 Com-  
mon street and Canal Wharf.**

**GREAT NORTH WESTERN TELEGRAPH Co.—Operating the lines of  
the Montreal and Dominion Telegraph Co. Head Office, corner of  
St. Francois Xavier and St. Sacrament streets. Erastus Wiman,  
president; O. S. Hood, vice-president; H. P. Dwight, general  
manager; Frederick Roper, secretary and auditor; Arthur Cox,  
treasurer; W. J. Angus Grant, superintendent.**

**MONTREAL TELEGRAPH Co.—Directors.—Sir Hugh Allan, pres-  
ident; A. Allan, G. W. Campbell, M.D., P. Redpath; J. Dakers,  
secretary. Head Office corner St. Francois Xavier and St. Sacra-  
ment streets.**

**THE CANADIAN DIS. TEL. Co. (Limited.)—Wm. Cassils, pre-  
sident; O'Hara Baynes, vice-president; E. A. Baynes, manager;  
John Murray, secretary.**

**Directors.—Jonathan Hodgson, E. K. Greene, Alex. Buntin.  
Head Office, 174 St. James street, corner St. John street.**

**BELL TELEPHONE Co. OF CANADA.—And. Robertson, president;  
C. F. Sise, vice-president; C. P. Sclater, secretary.**

**CANADA MUTUAL TEL. Co. (Limited.)—C. R. Hosmer, president  
and general manager; A. T. Riddell, secretary-treasurer.**

**THE MONTREAL GAS COMPANY.—Board of Directors: J. Joseph,  
president; John Ostell, vice president; A. Urquhart, W. Mac-  
donald, M.D., G. W. Campbell, M.D., Hon. L. R. Masson; J. F.  
Scriven, secretary; D. Cunningham, metre inspector; A. Demers,  
P. McElroy, H. Normandin, Nap. Leduc, clerks; T. Bienvenu,  
collector. Office, corner St. James and St. Gabriel streets.**

**CANADIAN ELECTRIC LIGHT Co.—J. B. Renaud, president;  
Professor J. Olmstead of New York, electrician. Office, No. 17  
Place d'Armes.**

**MONTREAL MUTUAL BUILDING SOCIETY.—F. K. Clark, presi-  
dent; F. P. Currie, vice-president; Wm. Cross, secretary-treasurer;  
J. H. Isaacson, notary; J. A. Ogilvie, Wm. McMaster, G. D.  
Reid, trustees. Meets every Friday evening, in Mechanics' Hall,  
204 St James street, from 7.30 to 9.30 p.m. Bankers, City and  
District Savings Bank, Wellington street Branch.**

**PROVIDENT MUTUAL BUILDING SOCIETY.**—D. Devine, president; F. Sutherland, vice-president; G. W. Lundie, David Seath, W. Hughes, trustees; John Wayne, John Gow, W. Seycomb, R. Hay, directors; D. McCormick, solicitor; J. H. Isaacson, notary; Alexander Hutchison, valuator; W. L. Maltby, secretary and treasurer; P. S. Ross, auditor.

**CANADA MUTUAL BUILDING SOCIETY.**—David Newton, president; Samuel Carsley, vice-president; J. B. Hutchison, secretary-treasurer; Alderman D. R. McCord, B.C.L., solicitor; Wm. De M. Marler, notary; David Guthrie, Thos. C. Bulmer, W. J. Cook, trustees; John Gouldthorpe, R. Diplock, E. F. Carter, auditors; Jas. Simpson, jr., valuator; City and District Savings Bank, bankers.

*Directors.*—J. E. Alstone, Jos. Bemrose, J. C. Bulmer, Alex. Black, W. J. Cook, Samuel Carsley, C. C. DeZouche, David Guthrie, D. Sexton, John Stephens, David Newton, James Ross, G. W. Sadler, C. E. Saunderson, W. Stenhouse. Office, No. 240 St. James street.

**IMPERIAL MUTUAL BUILDING SOCIETY OF MONTREAL.**—E. E. J. S. Rothwell, president; W. D. Stroud, vice-president; J. H. Timmis, secretary-treasurer; J. J. McLaren, solicitor; G. R. W. Kittson, notary; Eric Mann, surveyor; John Palmer, John McDiarmid and Robert Irwin, trustees; J. Cunningham, Geo. Yellard and W. D. Spooner, auditors; the Molsons Bank, bankers.

*Directors.*—E. E. J. S. Rothwell, John Palmer, Robt. Irwin, W. Luttrell, John McLean, W. Lavers, John McDiarmid, Wm. Tyler, H. Willison, Thomas Logan, Frank Drummond, C. J. Patton, S. Kydd, John Killoran and W. D. Stroud.

**VICTORIA MUTUAL BUILDING SOCIETY,** Grace Church Schoolhouse, Point St. Charles. —W. McWood, president; A. Stark, vice-president; S. C. Matthews, secretary-treasurer, 620 Wellington street; Hugh Brodie, notary; A. C. Hutchison, valuator; G. Irving, Wm. Wayne and David Maver, auditors; G. E. Shepstone, J. Wayne and J. Stewart, trustees; City and District Savings Bank (Point St. Charles branch,) bankers.

*Directors.*—Wm. McWood, James Dickson, J. Ward, Philip Upton, Wm. Berridge, J. Stewart, J. H. Timmis, G. E. Shepstone, John Wayne, Wm. C. Matthews, A. Stark, Alex. Clark, David Thomas, John Perry and Thos. F. Hunt.

**COMMERCIAL MUTUAL BUILDING SOCIETY.**—Edward Evans, president; M. S. Baxter, vice-president; J. B. Hutchison, secretary-treasurer; C. B. Carter, solicitor; W. De M. Marler, notary; \_\_\_\_\_, surveyor; D. Crawford, Geo. Martin, G. W. Robinson, trustees; Jas. Wallace W. Larkin, W. Drysdale, auditors. Merchants Bank of Canada, bankers. Office, No. 240 St. James street.

**MANAGEMENT & LIBERALITY TO POLICY HOLDERS**  
**GERALD E. HART, General Manager.**

**PUBLIC COMPANIES.**

139

**MONTREAL CANADIAN BUILDING SOCIETY.**—C. Melançon, president; J. Leduc, vice-president; J. Labine, J. Grenier and F. Benoit, directors; F. St. Germain, treasurer; O. Theriault, assist. treasurer; La Banque d'Hochelaga, bankers. Office, 46 St. Vincent street.

**ST. JACQUES BUILDING SOCIETY.**—A. C. Truteau, president; Ed. Beauvais, secretary-treasurer. Office, 12 St. James street.

**LE CREDIT FONCIER DU BAS-CANADA.**—J. Simard, president; M. C. Mullarky, vice-president; Hon. J. A. Chapleau, J. S. C. Wurtele, A. Desjardins, M.P., L. H. Massue, M.P., J. Fogarty, Jas. McCready and P. S. Murphy, directors; M. Guerin, cashier; C. C. Delorimier, advocate. Office, No. 7 St. James street.

**COMPAGNIE DE PRET ET CREDIT FONCIER.**—D. E. Papineau, president; N. Villeneuve, vice-president; J. L. Cassidy, A. Dubord, C. Dupras, directors; G. N. Fauteux, cashier; C. F. Papineau and F. J. Durand, notaries. Office, No. 8 St. Lambert street.

**MONTREAL LOAN AND MORTGAGE COMPANY.**—M. H. Gault, M.P., president; A. W. Ogilvie, vice-president; R. Esdaile, T. Hart, T. Caverhill, T. Craig; George W. Craig, manager. Office, 181 St. James street.

**PROVINCIAL LOAN COMPANY.**—Heretofore the *Provincial Permanent Building Society*.—Sir Hugh Allan, president; H. A. Nelson, vice-president; Geo. Cruikshank, managing director and secretary-treasurer; E. K. Greene, Geo. Cruikshank, W. Cooper, and G. W. Moss, directors; T. W. Ritchie, solicitor; J. S. Hunter, notary. Office, 96 St. Francois Xavier street.

**TRUST AND LOAN COMPANY OF CANADA.**—R. Stephenson, Commissioner; T. Trihey, inspector; Louis A. Cadieux, accountant; J. Monk and T. F. Trihey, clerks; Judah & Branchard, solicitors; A. D. Jobin, notary. Office, 14 St. James street.

**MONTREAL INVESTMENT AND BUILDING COMPANY.**—Capital, \$1,000,000.—H. A. Nelson, president; W. Reid, vice-president; T. F. Miller, A. W. Ogilvie, T. M. Bryson, J. Ostell, Wm. O'Brien, directors; W. A. Merry, secretary-treasurer; Wm. Cooper, assist. secretary-treasurer; Hon. J. J. C. Abbott, solicitor; W. F. Light-hall, notary. Office, 229 St. James street.

**SCOTTISH AMERICAN INVESTMENT Co. (Limited.)** G. W. Campbell, M.D., G. Scott, and T. Davidson, directors; Thomas Davidson, attorney; R. A. Ramsay, solicitor; Stuart & Marler, notaries.

**THE CITIZENS INSURANCE COMPANY.—Life Branch.  
is afforded, and the most rigid economy**

140

**PUBLIC COMPANIES.**

---

**MONTREAL HORTICULTURAL SOCIETY.**—G. Cheney, president; N. S. Whitney, vice-president; Dr. Barnes, Dr. Andres; Wm. Evans, R. W. Shepherd, jr., A. Duff, J. Doyle, directors. H. J. Evans, secretary-treasurer.

---

**MONTREAL TURNPIKE TRUSTEES.**—A. W. Ogilvie, chairman; J. Rielle, secretary. Office, 146 St. James street.

---

**THE CANADIAN EXPRESS Co.**—G. Cheney, superintendent; D. T. Irish, agent. Nos. 84 and 86 St. Francois Xavier street.

---

**THE SHEDDEN Co. (Limited.)**—General forwarders and carriers, and cartage agents for the Grand Trunk Railway Co.—H. Paton, manager and secretary. 184 St. James street, and 18 St. Peter street.—C. Mackenzie, superintendent, Toronto. 18.

---

**MONTREAL PLUMBAGO MINING COMPANY.**—R. W. Shepherd, president; H. R. Ives, vice-president; Hon. T. Ryan, Dr. G. W. Campbell, T. Cramp, Lewis S. Black, Gilbert Scott, directors.

---

**EDWARDSBURG STARCH COMPANY.**—Montreal and Edwardsburg.—W. Shanley, president; W. T. Benson, vice-president; M. Thomson, secretary-treasurer. Office, 14 St. Peter street.

---

**HAMILTON POWDER COMPANY.**—T. C. Brainerd, president; T. R. Gue, secretary-treasurer. Office, 103 St. Francois Xavier st., Montreal.

---

**HURON COPPER BAY Co.**—North British and Mercantile Insurance Buildings, 42 St. Francois Xavier st.—D. L. MacDougall, president; M. Babcock, vice-president; C. Geddes, R. Simms, Alex. Clerk, C. J. Cunningham, directors; J. G. Burrows, secretary

---

**KENNEBEC GOLD MINING Co.**—Hon. T. Ryan, Senator; C. J. Brydges, E. M. Hopkins, W. Shanly, Hon. J. J. C. Abbott, directors. D. L. McDougall, North British and Mercantile Insurance Buildings, broker. T. W. Ritchie, Q.C., solicitor, St. James street.

**Separated by Act of Parliament.—Undoubted Security  
practised.—Agencies in all principal towns.**

**BENEVOLENT INSTITUTIONS.**

141

**MOUNT ROYAL CEMETERY CO.—TRUSTEES.**—*Church of England and Ireland.*—Mathew H. Gault, M.P. Henry Bulmer, George Macrae, Hiram Mills, Thomas Craig, N. S. Whitney, Richard White, E. Idler. *Presbyterian Church.*—Robert Esdaile, Chas. D. Proctor, John Stirling, James McDougall, A. W. Ogilvie, Alexander Murray, H. A. Nelson, J. Hodgson. *Methodist Church.*—Thomas M. Bryson, T. D. Hood. *Congregational Church.*—Henry Lyman. *Baptist Church.*—George B. Muir. *Unitarian Church.*—Henry Archbald. Henry Bulmer, president; Henry Lyman, vice-president; A. M. Esdaile, secretary-treasurer; Richard Springs, superintendent.

**BENEVOLENT INSTITUTIONS.**

**CHURCH HOME.**—*In connection with the Church of England in Montreal*—116 University street.—His Lordship the Bishop, president; Mrs. MacDonnell, 1st directress; Mrs. W. B. Simpson, 2nd directress; Miss Moffatt, 3rd directress; Miss H. M. Crawford, treasurer; Miss Spragge, secretary; Mrs. Gardham, matron.

**PROTESTANT ORPHAN ASYLUM.**—1445 St. Catherine st. (West).—Mrs. Tyler, 1st directress; Mrs. H. Lyman, 2nd directress; Miss Greenshields, treasurer; Miss A. McCord, Secretary; Miss Palmer, governess; Mrs. Jas. Campbell, matron.

**UNITED PROTESTANT WORKINGMEN'S SOCIETY.**—Christopher Sonne, president; Thos. Imrie, 1st vice-president; Wm. Cowie 2nd vice-President; John T. Finnie, A.M., M.D., physician; Chas. Godfrey, recording secretary; Samuel Gray, financial secretary; Richard Seale, treasurer; Francis McCulloch, John Wilson, John Doyle, David Cunningham, and John Cunningham, trustees.

**Stewards.**—East, Centre and West Wards—Archibald Kyle, 324½ St. Lawrence street. St. Ann's Ward, Point St. Charles, South Side of Canal—John Butters, 99 Grand Trunk street. St. Ann's—Elijah Stilwell, 14 Bishop avenue, off 263 St. Antoine street. St. Antoine—Chas. Duncan, 22½ St. Margaret street. St. Lawrence—Wm. Renshaw, 442 Dorchester street. St. Louis—J. N. Walker, 139 St. Lawrence street. St. James—John A. Volkert, 47 Amherst street. St. Mary's—Wm. Scott, 10 Papineau Square. Dr. J. T. Finnie, medical officer, 559 Dorchester; office hours, 8 to 10, 1 to 3, 6½ to 8½. Mr. Samuel Gray, financial secretary, 13 Dupré Lane.

**THE CITIZENS INSURANCE COMPANY. — ACCIDENT  
COMPENSATED. WEEKLY RELIEF**

142

**BENEVOLENT INSTITUTIONS.**

---

**MONTREAL LADIES' BENEVOLENT SOCIETY, 31 Berthelet st.—Mrs. Wheeler, 1st directress; Mrs. J. S. Hunter, 2nd directress; Mrs. Rintoul, secretary for children; Mrs F. Thomas, treasurer; Miss J, Evans, secretary.**

---

**PROTESTANT HOUSE OF INDUSTRY AND REFUGE.—C. Alexander, president; ——— 1st vice-president; Henry Lyman, 2nd vice-president; R. Holland, treasurer; G. Cruikshank, honorary secretary; W. H. Burland, M.D., J. B. McConnell, M.D., and James C. Cameron, M.D., visiting physicians; Thomas W. Ritchie, Q.C., honorary solicitor; J. S. Hunter, N.P., honorary notary; D. McMillan, secretary and superintendent; Mrs. McMillan, matron.**

---

**FIREMEN'S BENEVOLENT ASSOCIATION.—F. McCulloch, asst. chief, president; E. Jackson, vice-president; J. Beckingham, secretary; W. Mann, asst-secretary; Wm. Patton chief of Fire Dept., treasurer; Thos. Magin, F. Haines, W. Mann, Jos. Naud, E. Jackson, A. Godim, J. Rock, J. J. Cairns and J. Mitchell, visiting committee; F. Haines and Wm. Mann, auditors.**

---

**PROTESTANT INFANTS' HOME, 508 Guy street.—(Founded 1870, incorporated 1871.)—J. Hutton, president; Mrs. J. Hutton, 1st directress; Mrs. C. Ault, treasurer; Mrs. G. Eadie, secretary; Mrs. Casseler matron.**

---

**MACKAY INSTITUTION FOR PROTESTANT DEAF-MUTES.—Cote St. Luc Road.————, president; T. Cramp, F. W. Thomas, P. Redpath, vice-presidents; P. S. Ross, secretary-treasurer; W. E. Scott, M.D., physician; T. Widd, principal; Miss Littlefield, asst. teacher; Mrs. Smith matron; J. McLelland, supervisor.**

---

**DEAF AND DUMB INSTITUTION.—Founded 1848, for the instruction of deaf and dumb boys, under the direction of the Clerks Regular of St. Viator. The pupils are taught to read and speak on the lips with the help of signs. There are two courses of studies, English and French.—Rev. B. Belanger, director, Mile End.**

---

**HERVEY INSTITUTE AND HOME AND SCHOOL OF INDUSTRY, 215 Mountain street.—Miss Hervey, honorary president; Mrs. J. Ross, president; Mrs. Tasker, vice-president; Miss Lawder, treasurer; Mrs. A. Murray, recording secretary; Miss Stirling, corresponding secretary; Mrs. M. L. Clark, registrar.**



**BRANCH—PERSONAL INJURIES, DEATH BY ACCIDENT  
AFFORDED. Agencies in all principal towns**

**BEVOLUTION INSTITUTIONS.**

143

*Committee.*—Mesdames Bessey, Botterell, Cornish, Christie, J. L. Morris, Mooney, McIver, Cowan, J. T. Molson, Reford, Spicer, Herbert, Wallis, Stephen, Thompson, Whitney, W. Robb, Lang, Miller, James Rose, Dyer, Force, Carsley, H. C. Scott, Warden, H. B. Lyman, J. Watson, T. Sterry-Hunt, G. Hague, Springle, Misses Barry, Moodie, Murray, Snowdon, K. Miller, Mesdames Cassils, Jaques, Dr. Edwards, E. Greenshields, Roddick, Andres, Ayer, McDonald, Stevenson, Roddick, Spicer, Misses McCaul, Newman.

*Physicians.*—O. C. Edwards, visiting, D. McCallum, consulting. J. L. Morris, solicitor.

**MONTREAL WORKINGMEN'S MUTUAL BENEFIT AND WIDOWS' AND ORPHANS' PROVIDENT SOCIETY.**—J. Wright, president; H. S. Couper, 1st vice-president; B. Caldwell, 2nd vice-president; Warden King, treasurer; J. H. Vincent, secretary; John Best, assistant secretary; W. Stenhouse, financial secretary; J. Atchison, assistant financial secretary; A. W. Ogilvie, G. Scott, A. McGibbon, trustees; J. Findlay, Henry Gooderick, E. T. Perry, auditors; E. Carter, Q.C., honorary solicitor; Henry Leeson, librarian; Alex. D. Blackadder, M.D., physician. Regular meetings are held every second Monday evening of each month, in the Odd Fellows' Hall, 662½ Craig street. All communications should be addressed to J. H. Vincent, 178 Etienne street, corresponding secretary.

**ENGLISH WORKINGMEN'S BENEFIT SOCIETY.**—George Hobson, president; John Mills, 1st vice-president; D. Lyons, 2nd do. do. E. Leach, secretary; John Gauntlett, assistant secretary; A. Ward, treasurer; Right Rev. W. B. Bond, Rev. Canon Baldwin, Rev. C. Belcher, Canon Norman, A. J. Bray, chaplains; J. T. S. Webb, M.D., C.M., medical officer; E. Barnes, M.D., assistant do. for Point St Charles; J. J. Day, Q.C. honorary solicitor; J. H. Isaacson, honorary notary.

*Stewards.*—R. Beak, F. Hawkins, Point St. Charles Ward; Jas. Woodburn, Wm. East, St. Ann's Ward; Jas. Norris, St. Antoine Ward; Wm. Sims, St. Lawrence Ward; S. Fisher, St. Louis Ward; F. Chapman, St. Mary and St James Wards; Wm. H. Flawn, Centre Ward.

**ST. ANDREW'S HOME, 484 Dorchester street.**—Committee meets every Thursday afternoon at three o'clock. F. J. Logie, chairman; D. Morrison, Wm. Reid, Peter Nicholson, and D. Campbell, assisted by a committee of ladies.

**IRISH PROTESTANT BENEVOLENT SOCIETY.**—John J. Arnton, president; J. H. Mooney, 1st vice-president; Richard Thomas, 2nd vice-president; Thomas Sutton, 3rd vice-president; James Moore, treasurer; J. V. Calcutt, recording secretary; R. A. Dean, assistant recording secretary; A. E. Guest, corresponding secretary. Council—R. McKeown, G. Horne, J. C. Wilson, C. E. Dawson, Jas. Guest, J. W. Featherstone, Geo. Forbes, A. McNally, T. Bickerstaff, S. C. Kyte, John Convery, Alex. Gowdey, Edward Scott, M. Philbin, R. Burrell, Jr. Chaplains—Revds. Canon Baldwin, Jas. Fleck, J. H. Dixon. Physicians—J. Reddy, M.D., L.R.C.S.I., G. W. Major, B.A., M.D., D. F. Gurd, M.D., C.M. Finance Committee—George Horne, James Guest, W. Featherstone, Geo. Forbes, Ed. Scott. Charitable Committee—A. McNally, T. Bickerstaff, J. Philbin, John Convery, A. Gowdey. Immigration Committee—C. E. Dawson, R. McKeown, S. C. Kyte, J. C. Wilson, R. Burrell, Jr. Auditors—R. W. D'Olier, Jas. McBride, G. A. Mooney.

**CANADIAN SOCIETY FOR THE PREVENTION OF CRUELTY TO ANIMALS.** ———, president; F. Mackenzie, secretary-treasurer; A. Galey, J. Lapointe, inspectors; Kerr, Carter and McGibben, hon. solicitors; D. McEachran, hon. V.S. Office, 199 St. James street.

## NATIONAL SOCIETIES.

**ST. GEORGE'S SOCIETY.**—Patron, His Lordship the Bishop; Thos. H. Hodgson, president; J. K. O'Hara, 1st vice-president; S. Carsley, 2nd vice-president; W. S. Walker, treasurer; Ed. Hollis, secretary; Jas. Munder, assistant-secretary.

*Chaplains.*—Rev. H. Wilkes, D.D.; Rev. R. W. Norman, M.A.; Rev. J. F. Stevenson, LL. B.; Rev. A. J. Bray, Rev. S. Belcher, Rev. J. L. Foster.

*Physicians.*—Messrs. G. E. Fenwick, M.D., T. D. Reed, M.D., F. Buller, M.D., and G. A. Baynes, M.D.

*Charitable Committee.*—W. D. Stroud, chairman; J. Beauden, F. Cole and S. B. Heward.

**ST. ANDREW'S SOCIETY.**—James Stewart, president; George Macrae, Q.C., vice-president; W. W. Ogilvie, 2nd vice-president; W. S. Walker, secretary; R. M. Esdaile, assistant-secretary; Peter Fulton, treasurer.

*Chaplains.*—Rev. J. S. Black and Rev. Robert Campbell.

*Physicians.*—Drs. Wanless, Geo. W. Ross, Blackadder, W. Gardner and A. Laphorn Smith.

**THE CITIZENS INSURANCE COMPANY.—Fire, Life  
and Accident.—Capital, \$1,188,000.**

**NATIONAL SOCIETIES.**

145

*Charitable Committee.*—F. J. Logie, chairman; D. Morrison, Peter Nicholson, Wm. Reid and Donald Campbell.

*Committee of Accounts.*—Messrs. Andrew Robertson, Alex. McGibbon A. W. Ogilvie, John Fulton, P. S. Ross, A. A. Stevenson, and J. C. Watson.

*Committee of Instalment.*—James Wright, and Angus Grant. Representative Governor to the Protestant House of Industry and Refuge—Ewan McLennan, Esq.

**CALEDONIA SOCIETY OF MONTREAL.**—Thos. Robin, president; Peter Fulton, 1st vice-president; John Porteous, 2nd vice-president; David Guthrie, treasurer; John Hood, secretary; D. Campbell, financial secretary; and a committee of 12 members.

*Quarterly Meetings*—Held at 486 Dorchester street, on the 2nd Thursday in December, March, June and September.

**ST. PATRICK'S SOCIETY.**—Established 6th March, 1856; Incorporated 1863.—F. B. McNamee, president; T. J. Doherty, 1st vice-president; D. Coghlin, 2nd vice-president; John McGrath, treasurer; H. J. Cloran, corresponding-secretary; Samuel Cross, recording-secretary; D. P. Lyons, assistant recording-secretary.

*Committee of Management.*—M. Bergin, F. Callaghan, W. Conroy, J. Craven, Patrick Carroll, John Gilliese, Patrick Kehoe, M. Bergin, J. McKeown, D. Lyons, T. Patton, P. Connolly, W. Cunningham, P. McCrory, P. M. Caffery, O. J. Devlin, T. Cunningham, J. Lyons, T. Doherty.

*Charitable Committee.*—M. Bergin, chairman; Thomas Patton, J. McKeown, and F. Callahan.

*Chaplains.*—Rev. P. Dowd and the Irish clergy of St. Patrick's Church.

*Physicians.*—Drs. Ward, Guerin, Kannon and Ambrose.

*Grand Marshal.*—Joseph Cloran.

*Assistant Marshals.*—J. F. Barry, D. Tansey, M. C. Mullin, J. McCrory.

**ST. JOHN BAPTISTE SOCIETY.**—Nap. Bourassa, president; Dr. J. W. Mount, 1st vice-president; J. O. Villeneuve, 2nd vice-president; Jérémie Perrault, treasurer; J. O. Villeneuve, assistant treasurer; A. D. Lacroix, secretary; J. M. Camy, assistant secretary; H. Jeannotte, corresponding secretary; Rev. Lachapelle, commissaire-ordonnateur.

**GERMAN NATIONAL SOCIETY.**—Wm. C. Munderlich, president; F. Briegel, vice-president; H. Boas, 2nd vice-president; Hermann Dreschel, corresponding secretary, 59 St. James st.; G. Boeker, treasurer; J. Busch, financial secretary. Meets first Wednesday of each month at their rooms 485½ Craig street.

*Charitable Committee.*—J. Boeker, F. Boas, and J. Kruse.

*Law Committee.*—B. Sauftleben, H. Dreschel, E. Von Rappard.

*Medical Advisers.*—W. H. Hingston, M.D., G. W. Major, M.D., A. A. Browne, M.D.

*Legal Advisers.*—J. Wurtele, Q.C., M.P.P., and W. Simpson Walker, B.C.L.

---

**SWISS SOCIETY.**—Established December, 1874.—N. Aubin, hon. president; D. L. Rey, president; E. Imobersteg, vice-president; H. Dreyfus, treasurer; A. Monet, secretary; H. Dreyfus and D. L. Rey, charitable committee.

Meets first Monday in each month at 487 Craig street.

---

**TEMPERANCE.**

---

**DOMINION ALLIANCE.**—*For the Total Suppression of the Liquor Traffic.*—This organization carries on its work through Provincial branches. The officers of the Quebec branch are; Hon. James Ferrier, president; J. Redpath Dougall, chairman of the executive; J. M. M. Duff, treasurer; the Rev. Thomas Gales, secretary.

*Executive Committee.*—The above-named officers, and Rev. A. Duff, Jas. McCaul, Rev. Wm. Scott, Messrs. J. J. Maclaren, Q.C., A. A. Ayer, Walter Paul, J. S. Hall, J. A. Cayford, Robert Irwin, D. Macdonald, A. S. Abbott, N. R. Mudge, T. S. Brown, S. A. Lebourveau, Jas. Baylis, W. H. Lambly, Rev. Dr. Clarke, Rev. J. H. Dixon, Wm. Drysdale, Thos. Christie, Rev. A. B. Chambers, G. C. Dyer, Rev. J. L. Forster, F. E. Grafton, Geo. Hodge, Rev. D. V. Lucas, Henry Morton, Wm. Smith, G. H. Wells.

The committee meets in Montreal on the last Monday of each month.

---

**SONS OF TEMPERANCE GRAND DIVISION, PROVINCE OF QUEBEC.** G.W.P., Wm. Smith, Montreal; G. W. A., W. McNaughton, Ormstown; G. Scribe, J.S. Hall, Montreal; G. T. Hay Caines Magog; G. Chap., C. A. Goddard., South Stukeley; G. Con., John Winter, Ormstown; G. Sect., Robert Crave, Quebec. Office of G. Scribe, 240, St. James street.

**AND ACCIDENT.—CAPITAL, . . . \$1,188,000.**  
**GERALD E. HART, General Manager.**

**TEMPERANCE.**

147

*Howard Division, No. 1, meets every Friday evening, at 8 o'clock, at their rooms, 662½ Craig street.*

*Thistle Division, No. 53, meets every Monday evening, at the American Presbyterian school-room, Tannery West, at 8, o'clock.*

*Mayflower Division, No. 130, meets in the school-room, Mission Church, corner St. Charles Borommee and Dorchester streets, every Tuesday evening, at 8 o'clock.*

**UNITED TEMPERANCE ORDER** (late British American Order of Good Templars).—*Victoria Lodge, No. 5.*—Meets every Tuesday evening, at 7-30, in the Alexandra Rooms, St. Catherine street.

**INDEPENDENT ORDER OF GOOD TEMPLARS.**—*Grand Lodge of Quebec.*—G. W. C. T., W. H. Lambly, Inverness; G. W. C., Jos. Luttrell, Montreal; G. W. V. T., Miss Mary Kerr, Richmond; G. W. S., S. A. Lebourveau, Montreal; G. W. T., R. W. Williams, Three Rivers; G. W. Chap., Rev. D. V. Lucas, Montreal; G. Supt. of J. T., Mrs. W. H. Lambly, Inverness; A. G. Sec'y, Miss Sadie B. Bailey, Inverness; G. W. M., E. T. Perry, Montreal; D. G. M., Mrs A. L. Williams, Three Rivers; G. Guard, I. P. Plummer, East Bolton; G. Sent., W. R. Leet, Danville; P. G. W. C. T., J. A. Macdonald, Montreal.

*Montreal District.*—District Deputy G. W. C. T., Thomas Lee. P. D. G. W. C. T., J. Black, Thos. Cook, Rev. D. V. Lucas.

*Mount Royal Lodge, No. 1, meets every Monday evening at 240 St. James street, at 8 o'clock. L.D., J. Black, P.O. box 1910.*

*Royal Victoria Lodge No. 3, meets every Thursday evening, at St. John's Hall, 118 Mansfield street, at 8 o'clock. L.D., S. J. Seymour, Post Office.*

*Good Samaritan Lodge, No. 5, meets every Thursday evening at 8 p.m., Point St. Charles. L.D., C. R. Carmichael.*

*Reformation Lodge, No. 21, meets every Tuesday evening, in the vestry of the Methodist Church, Point St. Charles, at 8 o'clock. L.D., W. Pepall, Post Office.*

*Winstanley Lodge, No. 76, meets every Tuesday evening, at West End Hall, Chatham street, at 8 o'clock. L.D., D. Quaid, Post Office.*

*Shaftesbury Lodge, No. 77, meets every Saturday evening, at 240 St. James street, at 8 o'clock. L.D., J. M. Whinton, Post Office.*

**ST. LUKE'S CHURCH TEMPERANCE SOCIETY.**—President, H. J. Dart; 1st vice-president, T. Lamb; 2nd do., do.; Fanny Overing, treasurer; J. White, jr., secretary; H. Lamb, organist; J. Church, W. Emo, J. York, J. W. Hill, A. Spooner. S. Martin, Miss V. Trigg, Miss White, Committec.

RECHABITES.—Perseverance Tent No. 1 meets every Tuesday evening at 8 o'clock, at 240 St. James street.

---

TEMPERANCE SOCIETY (R. C.) OF ST. JAMES CHURCH.—Meeting first Sunday of every month, at 7 p.m.

---

SOCIETE DE TEMPERANCE DU DIOCESE DEMONTREAL.—R. C. Bishop of Montreal, honorary president.

---

SOCIETE DE TEMPERANCE DE L'EGLISE ST. PIERRE.—Rev. L. Lauzon, O.M.J., director; Désiré Brodeur, president; J. E. Viger, 1st vice-president; Alph. Reed, 2nd vice-president; Séraphin Lachance, secretary-treasurer; Rev. Ludger Lauzon, O.M.J., director. Meets in St. Peter's Church, the third Sunday of every month, at 7 p.m.

---

ST. ANN'S TOTAL ABSTINENCE AND BENEFIT SOCIETY.—Meets on 2nd Sunday in each month, immediately after vespers. The Secretary at St. Ann's Church.

---

ST. BRIDGET'S TOTAL ABSTINENCE SOCIETY.—Meets every Sunday, at 10.30 a.m., at their hall, under St. Bridget's Church, 101 Dorchester street.

---

ST. PATRICK'S TOTAL ABSTINENCE AND BENEFIT SOCIETY.—Rev. Father McDonald, president and director; B. Emerson, 1st vice-president; M. Sharkey, 2nd vice-president; James Conaughton, treasurer; N. P. Nolan, assistant treasurer; Thos. T. McGrail, secretary; Law. Quinlan, assistant secretary. *Executive Committee*—E. Murphy, chairman; W. Donnelly, S. Cross, M. Fitzgibbon; C. Moffatt, M. O'Connell, D. Murney, P. Meagher, A. Brogan, Thos. Stock, James Guinan, T. Carmoy. *Vigilance Committee*.—Hugh O'Neil, A. Emerson, J. Lynch, L. Ford, F. McCarthy, W. Treacey, A. Lavery, J. Walsh, J. Clark. Grand marshal, P. McManus; assistant marshal, J. Walsh. Members meet 2nd Sunday of each month after vespers.

---

## COLLEGES AND SCHOOLS.

---

UNIVERSITY OF MCGILL COLLEGE.—*Visitor*.—His Excellency the Governor General. *Governors*.—Hon. C. D. Day, LL.D., D.C.L., *President and Chancellor of the University*; Hon. J.

**LIFE POLICIES OF EVERY DESCRIPTION ISSUED BY  
in all principal towns.**

**COLLEGES AND SCHOOLS.**

149

Ferrier, Senator, M.L.C., P. Redpath, G. Moffatt, M.A., J. H. R. Molson, Hon. W. F. Torrance, M.A., B.C.L., C. J. Brydges, Hon. Sir A. T. Galt, K.C.M.G., Hon. Sir F. Hincks, K.C.M.G., C.B., J. Molson, J. Hickson, Hon. Robert MacKay, Hon. J. J. C. Abbott, D.C.L., Q.C., Robert A. Ramsay, M.A., B.C.L. (The Board of Governors has, under the Royal Charter, the power to frame Statutes, to make appointments, and to administer the Finances of the University.) *Principal*.—John William Dawson, M.A., LL.D., F.R.S., C.M.G., *Vice-Chancellor*. (The Principal has, under the Statutes, the general superintendence of all affairs of the College and University; under such regulations as may be in force.) *Fellows*.—Ven. Archdeacon Leach, M.A., D.C.L., LL.D., *Vice-Principal* and Dean of the Faculty of Arts; Henry Aspinwall Howe, LL.D., Governor's Fellow; George W. Campbell, M.A., M.D., LL.D., Dean of the Faculty of Medicine; Rev. John Cook, D.D., *Principal* of Morrin College, Quebec; Alexander Johnson, M.A., LL.D., *Vice-Dean* of the Faculty of Arts; Governors Fellow; Rev. George Cornish, M.A., LL.D., *Elective Fellow*, Faculty of Arts; Rev. Henry Wilkes, M.A., D.D., LL.D., *Principal* of the Congregational College of British North America; Rev. D. H. McVicar, LL.D., *Principal* of the Presbyterian College of Montreal; William Hicks, Esq., *Principal* of McGill Normal School; J. J. McLaren, M.A., B.C.L., *Representative Fellow* in Law; John R. Dougall, M.A., *Representative Fellow* in Arts; William H. Kerr, Q.C., D.C.L., *Dean* of the Faculty of Law; Rev. J. Clarke Murray, LL.D., *Elective Fellow*, Faculty of Arts; Henry T. Bovey, M.A., C.E., *Dean* of the Faculty of Applied Science; Bernard J. Harrington, B.A., Ph. D., *Elective Fellow*, Faculty of Applied Science; W. Osler, M.D., *Elective Fellow*, Faculty of Medicine; Rev. E. J. Rexford, B.A., *Representative Fellow* in Art; Robert Bell, Grad. Civ. Eng., M.D., *Representative Fellow* in Applied Science; Rev. John Jenkins, D.D., LL.D., *Governor's Fellow*; Rev. J. F. Stevenson B.A., M.D., *Chairman* Protestant Board of School Commissioners; Rev. Canon Henderson, M.A., *Principal* of the Diocesan Theological College; Rev. Geo. Douglass, LL.D., *Principal* of Wesleyan Theological College; Clement H. McLeod, M.A., *Representative Fellow* in Applied Science; Robert M. Smith, B. Sc., *Principal* of St. Francis College, Richmond; J. S. Archibald, M.A., B.C.L., *Elective Fellow*, Faculty of Law; Geo. Ross, M.A., M.D., *Elective Fellow*, Faculty of Medicine; Francis J. Shepherd, M.D., *Representative Fellow* in Medicine; J. S. Hall, B.A., B.C.L., *Representative Fellow* in Law. (The Governors, *Principal* and *Fellows* constitute, under the Charter, the Corporation of the University, which has the power, under the Statutes, to frame regulations touching Courses of Study, Matriculation, Graduation and other Educational matters; and to grant Degrees. *Secretary, Registrar and Bursar, (and Secretary of the Royal Institution)*.—William Craig Baynes, B.A., residence and office, East Wing, McGill College; office hours, 10 to 2. *Clerk*.—James W. Brakenridge; residence, 39 Lorne Avenue.

BRANCH.  
Agencies

Tuesday

Meeting

R. C.

Rev. L.  
Viger,  
Gérardin  
O.M.J.,  
of every

Meets on  
rs. The

ery Sun-  
arch, 101

y.—Rev.  
1st vice-  
ughton,  
McGrail,  
ve Com-  
Fitzgib-  
Brogan,  
nittee.—  
thy, W.  
shal, P.  
eet 2nd

cegency  
LL.D.,  
Hon. J.

**THE CITIZENS INSURANCE COMPANY.—ACCIDENT  
additional Compensation for Disfigurement,**

150

COLLEGES AND SCHOOLS.

PROFESSORS.

*Faculty of Arts.*—J. W. Dawson, M.A., LL.D., F.R.S., C.M.G., Principal Logan, Professor of Geology and Professor of Natural History; Ven. Archdeacon Leach, M.A., D.C.L., LL.D., Vice-Principal, Dean of the Faculty of Arts and Molson Professor of English Literature; H. A. Howe, LL.D., Emeritus Professor of Mathematics and Natural Philosophy; Rev. A. DeSola, LL.D., Professor of Hebrew and Oriental Literature; A. Johnson, M.A., LL.D., Professor of Mathematics and Redpath Professor of Natural Philosophy; Rev. G. Cornish, M.A., LL.D., Professor of Classical Literature; P. J. Darey, M.A., B.C.L., Professor of French Language and Literature; C. F. A. Margraff, M.A., Professor of German Language and Literature; Rev. J. Clarke Murray, LL.D., Professor of Logic, and Mental and Moral Philosophy; Charles E. Moyse, B.A., Professor of History, and Associate Professor of English Language and Literature.

*Faculty of Applied Science.*—H. T. Bovey, Professor of Civil Engineering and Applied Mechanics, Dean of the Faculty; B. J. Harrington, B.A., Ph. D., Professor of Assaying, Mining, and Chemistry; C. H. McLeod, M.A., Lecturer in Surveying and Drawing, and Superintendent of Meteorological Observatory; G. H. Chandler, B.A., Lecturer in Mathematics.

*Faculty of Law.*—W. H. Kerr, D.C.L., Dean of the Faculty of Law and Professor of International Law.—Hon. W. Badgley, D.C.L., Professor of Public and Criminal Law; R. G. Laflamme, D.C.L., Professor of the Law of Real Estate; E. Carter, Q.C., B.C.L., associate Professor of Criminal Law; N. W. Trenholme, M.A., B.C.L., Professor of Roman Law; J. S. C. Wurtel, B.C.L., Associate Professor of Commercial Law; H. F. Rainville, L.L.B., Professor of Real Estate Law; E. Lareau, B.C.L., Professor of Legal History, J. S. Archibald, B.A., B.C.L., Professor of Criminal and Constitutional Law; M. Hutchinson, B.C.L., Professor in Civil Procedure.

*Faculty of Medicine.*—See page 118.

J. Andrew, Instructor in Elocution; F. S. Barnjum, Instructor in Gymnastics.

**MCGILL NORMAL SCHOOL.**—Affiliated to the University under the control of the Superintendent of Schools and the Corporation of the University.—W. H. Hicks, principal; J. McGregor, M.A., LL.D., ordinary professor; S. P. Robins, M.A., LL.D., associate professor of natural history; P. J. Darey, M.A., associate professor in French; F. W. Hicks, M. A., assistant professor of history; regular instruction in drawing given by H. Bird, in music by R. J. Fowler, and in elocution by J. Andrew; J. Baker Edwards, Ph. D., lecturer on chemistry and natural philosophy; W. C. Baynes, B.A., secretary of committee.



**BRANCH.—The only Company in America offering  
without additional Premium.**

**COLLEGES AND SCHOOLS.**

151

**MODEL SCHOOL OF MCGILL NORMAL SCHOOL.**—F. W. Hicks, M.A., teacher of boy's school; Miss J. Swallow, teacher of girl's school; Miss L. Derick, teacher of primary school.

**PROTESTANT BOARD OF SCHOOL COMMISSIONERS.**—The Rev. Canon Norman, M.A., D.C.L., chairman; William Lunn, Esq., hon. treasurer; Rev. J. F. Stevenson, LL.D., Rev. John Jenkins, D.D., LL.D., Principal Dawson, M.A., LL.D., F.R.S., C.M.G., &c., George W. Stevens, Esq., B.C.L., Commissioners; S. P. Robins, M.A., LL.D., secretary and superintendent of schools.

**HIGH SCHOOL OF MONTREAL.**—*Staff of Teachers.*—Head master: H. A. Howe, M.A., LL.D.; assistant Head master; Rev. E. I. Rexford, M.A., assistant master; G. Murray, B.A., Oxon; G. E. Jenkins, B.C.L.; F. W. Kelley, B.A., Ph. D.; A. N. Shewan, M.A.; A. E. Duncan, M.A.; N. Prower, B.A., Oxon; J. T. Donald, B.A.; H. H. Haas, LL.D. Special masters: J. Andrew, Z. Lefebvre, H. Bird, F. S. Barnjum.

*Preparatory School.*—E. W. Arthy, Head master; Miss Lilian Watson, Miss H. Bell, Mrs. Napier, Mad'lle Louise Vessot, assistants.

**HIGH SCHOOL FOR GIRLS.**—*Teaching Staff.*—Mrs. H. C. Fuller, Miss Henderson, Miss Fluhmann, Miss Rodger, Miss S. Lawless, Miss Reid, Miss Douglass; F. S. Barnjum, calisthenics.

**PROTESTANT BOARD OF EXAMINERS OF MONTREAL.**—Rev. G. Cornish, LL.D., president; A. Johnson, LL.D., vice-president; the Rev. C. A. Doudiet, A.M., the Rev. J. Scrimger, A.M.; the Rev. T. Lafleur; the Rev. J. T. Empson, B.A.; and R. Bell, M.D. T. A. Gibson, A.M., secretary. There are two half-yearly meetings, on the first Tuesday in May and November, held in the Natural History Society's Rooms, 32 University street, at 10 a.m.

**CATHOLIC COMMERCIAL ACADEMY OF MONTREAL,** 1077 St. Catherine street.—U. E. Archambault, Principal; Rev. V. Sorin, spiritual director.

*Scientific Department, Polytechnic School.*—Professors: E. Baleté, J. Haynes, C. A. Pfister, J. G. W. McGown, and Emil Vanier.

*Commercial Department.*—F. X. P. Demers, director; professors: J. Ahern, F. André, J. Archambault, O. Aubin, L. A. Brunet, A. Chatigny, J. N. Miller, W. H. Tetrault, J. Tompkins; J. Branchaud, professor of drawing; A. J. Boucher, professor of music.

---

**CATHOLIC BOARD OF SCHOOL COMMISSIONERS.**—Rev. V. Rousselot, P.S.S., president; Rev. vicar-general Lorrain, P. S. Murphy, Esq., Jacques Grenier, Esq., E. C. Monk, Esq., L. O. Hétu, Esq., M. C. Desnoyers, secretary-treasurer; U. E. Archambault, local superintendent; F. X. Martin, accountant; Ed. Fournier, auditor. Office, Commercial Academy, Plateau st.

---

**CATHOLIC BOARD OF SCHOOL EXAMINERS.**—Rev. W. R. Leclaire, president; Rev. J. Hogan, W. Doran, U. E. Archambault, A. D. Lacroix, T. H. Valade. Place of meeting, Montreal Normal School, on first Tuesday in February, May, August and November of each year.

---

**MONTREAL COLLEGE**, 1181 Sherbrooke street.—Directed by the Sulpicians, founded 1773.—Rev. P. Deguire, director; Rev. P. A. Campeau, treasurer; Revs. P. Rousseau, J. E. Filiatrault; C. Maillet, P. Schlickling, D. Chevrier, H. Bedard, F. Lalibertié, J. Callaghan, J. B. Brasseur, R. Porlier, and J. B. Durivage, professors. The classes are opened beginning of September and closed beginning of July.

---

**JACQUES CARTIER NORMAL SCHOOL**, Sherbrooke street, head of Visitation street.—Rev. H. Verreau, principal, professor, and director of students' boarding school; l'Abbe J. O. Godin, professor of agriculture; J. O. Casgrain, ordinary professor; D. Boudrias and W. Fahey, associate professors and teachers of boys' model school; G. Gervais, associate professor and secretary; S. Aubin, A. de Bonpart, and T. Brennan, associate professors; J. O. Pelletier, professor of music; L. Tremblay, professor of drawing.

---

**ST. MARY'S COLLEGE**, 142 Bleury street.—Very Rev. H. Hudon, S. J., superior-general of the mission of Canada; Rev. F. Cazeau, S. J., president of the college; Rev. A. D. Turgeon, S. J., Vice-President; Rev. L. Sâche, S. J. treasurer; Rev. H. Hudon, S. J., Rev. F. X. Renaud, S. J., Rev. H. Lory, S. J., Rev. J. Grenier, S. J., Rev. W. Doherty, S. J., Rev. A. Jones, S. J., Rev. V. Hudon, S. J., Rev. M. Martineau, S. J., Rev. L. Arpin, S. J., Rev. E. Rottot, S. J., Rev. T. Filiatrault, S. J., Rev. J. Schmidt, S. J., Rev. P. Belliveau, S. J., Rev. E. Durocher, S. J., Rev. F. Caisse, S. J., Rev. A. Proulx, S. J., F. X. Girard, S. J., Rev. C. Caron, S. J., Rev. L. E. Lemire, S. J., professors and disciplinarians; J. Brouhond, professor of drawing; J. Follenus, J. A. Fowler, J. Moreau, F. Boucher, F. Labelle, professors of music.

---

**UNIVERSITY OF BISHOP'S COLLEGE, LENNOXVILLE.**—Incorporated by Royal Charter, 1853.—President of the Corporation and Visitor, the Right Rev. The Lord Bishop of Quebec, DD.; vice-president of the Corporation and Visitor, the Right Rev. the Lord Bishop of

**Household Risks specially desired, for which low figures  
in all principal towns.**

**COLLEGES AND SCHOOLS.**

153

Montreal, LL.D.; chancellor, R. W. Heneker, D.C.L.; vice-chancellor, Rev. Canon Norman, D.C.L. Trustees.—R. W. Heneker, chairman; G. E. Bowen, E. T. Brooks, M.P., J. S. Hall, R. Hamilton, Hon. H. G. Joly, M.P.P., Rev. R. Lindsay, T. Macfarlane, B. T. Morris, L. E. Morris, G. Macrae, Q.C., Rev. C. P. Reid, Rev. F. Robinson, Walter Shanly, W. B. Simpson, R. H. Smith. College Council.—Rev. J. A. Lobley, D.C.L., chairman; Rev. I. Brock, E. Chapman, L. H. Davidson, Rev. J. Davidson, Rev. J. P. Dumoulin, Rev. J. Foster, Rev. C. Hamilton, Hon. G. Irvine, M.P.P., Rev. T. Mussen, Rev. Canon Norman, Hon. Mr. Justice Ramsay, Rev. C. Rawson, Rev. Professor Roe, Rev. Professor Scarth, Rev. Professor Read, T. White, M.P., N. S. Whitney. Officers of the Corporation.—E. Chapman, secretary; E. L. Montizambert, honorary council; Rev. I. Brock, R. W. Heneker, auditors; B. T. Morris, attorney. Officers of the College.—Rev. J. Lobley, D.C.L., principal, and professor of classics and acting professor of mathematics; Rev. H. Roe, DD., professor of divinity; Rev. C. Read, M.A., professor of logic and moral philosophy; Rev. A. C. Scarth, M.A., professor of ecclesiastical history; Rev. A. C. Scarth, librarian; E. Chapman, bursar and registrar.

*Faculty of Medicine.*—See page 115.

*Faculty of Law.*—R. N. Hall, D.C.L., Dean of the Faculty and Professor of Civil Law; H. A. Cabana, LL.M., Professor of Law; L. E. Morris, LL.M., Professor of Civil Procedure; E. T. Brooks, LL.M., Professor of Criminal Law; L. C. Belanger, LL.M., Professor of Commercial Law; L. C. Panneton, LL.B.; S. B. Sanborn, LL.B., and D. R. Hodge, LL.B., lecturers.

**BISHOP'S COLLEGE SCHOOL.**—Rev. P. Read, M.A., rector; T. A. Young, Esq., B.A., A. Leray, M.A., G. H. Fookes, assistant masters.

**DIOCESAN THEOLOGICAL COLLEGE,** 852 Dorchester street.—The Lord Bishop of Montreal, president: Rev. E. Sullivan, DD., LL.D., vice-president; the Rev. Canon Henderson, M.A., principal. Incorporated, 1879, affiliated to McGill, 1880.

*Educational Council.*—The Bishop, Ven. Archdeacon Leach, D.C.L., Rev. Canon Baldwin, M.A., Rev. Canon Henderson, M.A., Rev. E. Sullivan, DD., LL.D., Rev. J. P. Dumoulin, M.A., Rev. J. Empson, M.A.

*Board of Governors.*—Ven. Archdeacon Leach, D.C.L., LL.D., Ven. Archdeacon Lindsay, M.A., Rev. J. P. Dumoulin, M.A., Rev. E. Sullivan, DD., and Messrs. Justice Mackay, A. T. Gault, A. Johnson, LL.D., N. S. Whitney, James Hutton, Thos. Craig, W. E. Scott, M.D., Henry J. Mussen, C. Garth R. Evans.

*Secretary and Bursar.*—Rev. J. G. Baylis, B.D.

**PRESBYTERIAN COLLEGE OF MONTREAL,** 69 McTavish street.—*Board of Management.*—David Morrice, chairman: John Stirling, secretary; Rev. R. H. Warden, treasurer. Members annually appointed by the General Assembly. *Senate.*—Rev. Prin-

cipal MacVicar, LL.D., president; Rev. Professor Campbell, M.A., secretary. Members annually appointed by the General Assembly. *Staff.*—Rev. D. H. MacVicar, LL.D., principal, and professor of systematic theology and homiletics; Rev. John Campbell, M.A., professor of church history and apologetics; Rev. John Scrimger, M. A., lecturer in Old and New Testament exegesis; Rev. J. T. Cameron, M.A., lecturer in classics and mathematics; Rev. Daniel Coussirat, B.D., B.A., French professor of Theology; Rev. A. B. Mackay, lecturer in sacred rhetoric and elocution; Rev. Neil McNish, B.D. LL.D., lecturer in the Gaelic language and literature; Rev. A. DeSola, LL.D., professor of Oriental languages in McGill College; \_\_\_\_\_, lecturer in classics and mathematics; A. C. Hutchison, lecturer in ecclesiastical architecture; John McLaren, lecturer in sacred music. *Officers.*—Rev. D. H. MacVicar, LL.D., principal; Rev. Prof. Campbell, M.A., registrar; Mr. R. M. McKibbin, B.A., librarian; Daniel Lyons, steward and bedel.

**WESLEYAN THEOLOGICAL COLLEGE, Montreal.**—(Founded 1873. —Under the control of the General Conference of the Methodist Church of Canada, affiliated with McGill and Victoria Universities.—*Directors.*—Hon. J. Ferrier, Chairman; J. Torrance, treasurer; J. Lord, secretary; S. Finley, W. E. Sanford, James Paterson, W. Clendinneng, G. Bishop, J. J. McLaren, M.A., LL.B., Q.C. *Officers of Instruction.*—Rev. G. Douglas, LL.D., principal and lecturer in systematic theology and homiletics; Rev. W. I. Shaw, B.A., LL.B., classical tutor and lecturer in Greek Testament exegesis, Church History and Historical Theology; Neil Warner, instructor in Elocution. Lectures in Metaphysics, Ethics, Hebrew and Natural Sciences attended in McGill University. Rev. L. N. Beaudry, instructor in theology and homiletics in French Department. *Examiners, 1881-82.*—Rev. A. Langford, President of the London Conference; Rev. J. Graham, Dundas; Rev. E. B. Harper, D.D., Barrie; Rev. W. H. Milton, A.M., Toronto; Rev. E. A. Stafford, A.B., Montreal; Rev. L. Hooker, Ottawa; Registrar, Rev. Prof. Shaw, A.M.

**FRENCH METHODIST INSTITUTE, 429 Craig street, Montreal.**—Rev. L. N. Beaudry, Principal; Prof. Cornu, assistant. *Directors*—Rev. G. Douglas, LL.D., Chairman; Rev. J. Borland, Rev. E. A. Stafford, A.B., Rev. L. N. Beaudry, Hon. J. Ferrier, J. R. Alexander, M.D.; J. J. McLaren, A.M., Q.C., C. Morton, Rev. Prof. Shaw, A.M., Secretary-Treasurer.

**CONGREGATIONAL COLLEGE OF B. N. A.**—Principal and professor of Theology, Rev. H. Wilkes, D.D., LL.D.; Professor of Greek Testament exegesis, Rev. G. Cornish, LL.D.; Rev. J. F. Stevenson, D.D., lecturer; Professor of church history and apologetics, Rev. K. M. Fenwick. The students attend the classes in McGill University.

CHURCHES.

PROTESTANT.

*Church of England.*—Right Rev. W. B. Bond, D.D., LL.D., Lord Bishop of Montreal; Ven. Archdeacon Leach, LL.D., D.C.L., Archdeacon of Montreal; Ven. Archdeacon Lonsdell, M.A., Archdeacon of St. Andrews; Ven. Archdeacon Lindsay, M.A., Archdeacon of Bedford.

*Cathedral Clergy.*—The Rev. M. S. Baldwin, M.A., rector and Senior Canon, Rev. J. F. Renaud, Rev. E. I. Rexford, B.A., assistant ministers. Honorary Canons—Rev. Wm. Anderson, rector of Sorel; Rev. E. DuVernet, M.A., rector of Chambly; Rev. Lewis Evans, M.A., rector of St. Stephens, Montreal; Rev. J. Ellegood, M.A., rector of St. James the Apostle, Montreal; Rev. William Henderson, M.A., principal of the Diocesan Theological College; Rev. J. Johnston, M.A., Chaplain of Senate; Rev. R. W. Norman, M.A., St. James the Apostle, Montreal. Sunday, 11 a.m. 4.15 and 7 p.m. Daily prayer 4.30 p.m.; Wednesday, 8 p.m. Sunday Bible class, 3 p.m., St. Catherine street.

*St. Georges.*—Rev. E. Sullivan, D.D., rector; Rev. J. G. Baylis, B.D., assistant minister. Sunday Services, 11 a.m., and 7 p.m. Bible classes and Sunday School, 3 p.m. Wednesday service, 8 p.m. Corner Osborne and Windsor streets.

*Trinity Church, St. Denis Street and corner Viger Square.*—Rev. John Walters, officiating minister. Residence, 23 St. Denis street. Sunday, 11 and 7 p.m.

*St. John the Evangelist.*—(Free seats)—Rev. E. Wood, M.A., incumbent; Rev. William Wright, M.D., and Rev. H. French, B.A., assistant ministers. Sunday, 10.30 and 11.15 a.m., and 4.15 and 7 p.m. Daily, 6.15 and 8.30 a.m., and 5 p.m. Wednesday, 8 p.m. Corner St. Urbain and Ontario streets.

*St. James the Apostle.*—Rev. Canon Ellegood, A.M., rector; Rev. Canon Norman, M.A., assistant. Sundays 11 a.m., and 4.15 and 7 p.m. Wednesday, 6 p.m. Friday, 11 a.m. During Lent, daily. St. Catherine street West.

*St. Martins.*—Rev. J. P. Dumoulin, M.A., rector. Sunday, 11 a.m. Sunday School and Rector's Bible Class, 3 p.m. Evening service, 7 o'clock. Holy Communion on first Sunday of every month at 11 a.m., and on third Sunday at 9 a.m. Wednesday evening service, 8 o'clock. Ladies Bible Class and Aid Society, Friday, at 2.30 p.m. Upper St. Urbain street.

*St. Stephen's.*—Rev. Canon Lewis Evans, M.A., rector. Sundays, 11 a.m. and 7 p.m. Sunday School and Rector's Bible Class for women at 3 p.m. Corner of College and Inspector streets.

**THE CITIZENS INSURANCE COMPANY.—Life Branch.  
is afforded, and the most rigid economy**

156

**CHURCHES AND CHAPELS.**

St. Luke's.—(Free seats)—Rev. J. F. Sweeney, M.A., rector. Sunday, 11 a.m. and 7 p.m. Corner Champlain and Dorchester streets.

St. Thomas'.—Rev. R. Lindsay, M.A., rector. Sunday, 11 a.m. and 7 p.m. St. Mary street.

St. Mary's, Hochelaga.—Rev. J. D. Borthwick, incumbent and Chaplain to the Jail. Sunday, 11 a.m. and 7 p.m.

Grace Church.—Rev. S. Belcher, rector. Sunday, 11 a.m. and 7 p.m. Wellington street.

St. Jude's Church, Coursol street.—Rev. J. H. Dixon, rector. Sunday, 11 a.m. and 7 p.m., and Wednesdays, 8 p.m.

St. Matthias Church, corner Cote St. Antoine Road and Crawford Avenue, Cote St. Antoine, Rev. J. Empson, M.A., rector. Sunday, 11 a.m. and 7 p.m. Sunday School at 3 p.m.

L'Eglise du Redempteur, Sabrevois French Mission, 135 Chatham street. Church of England.—Rev. J. J. Roy, B. A., incumbent. Sunday, 11 a.m., and 7 p.m. Wednesdays, 7-30 p.m. 1 Chatham street.

*St. Bartholomew's Reformed Episcopal Church in Canada*; otherwise called: 'The Reformed Church of England. Beaver Hall Hill.—Rev. B. B. Ussher, M.D., rector; residence, 9 Drummond street. Sunday services, 11 a.m. and 7 p.m. Sunday School, and Pastor's Bible Class at 3 p.m. Weekly service on Wednesday at 8 p.m. The members of the Vestry meet first Thursday in each month at 8 p.m. Ladies Aid Association meets fortnightly in the Lecture Room. Young People's Union also meets fortnightly in the Lecture Room. Children's Sewing Class every Saturday afternoon.

The Synod of the R. E. Church in Canada publishes the *Protestant Pillar* as its official organ, monthly.

*Church of Scotland.*—St. Andrew's.—Rev. Gavin Lang. Services at 11 a.m. and 7 p.m. Sabbath School at 3 p.m. Week-day services on Wednesday afternoon at 3 o'clock. James Clements, sexton.

Salem Church.—East End Mission of St. Andrew's, Panet street, Rev. S. Massey. Services at 11 a.m. and 7 p.m. Sunday School at 9 a.m. Prayer Meetings on Thursday at 8 o'clock.

*Presbyterian Church in Canada.*—St. Paul's, corner of Dorchester and St. Monique streets—Rev. Dr. Jenkins. Services at 11 a.m. and 7 p.m. Sunday School and Bible Class at 3 p.m. Wednesday Prayer Meeting at 8 p.m.

Victoria Mission.—Student Sunday evening Service, during winter months, at 7 p.m. Temperance Association, Wednesday evening at 8 o'clock.

**Separated by Act of Parliament.—Undoubted Security  
practised.—Agencies in all principal towns.**

**CHURCHES AND CHAPELS.**

157

St. Gabriel.—Rev. R. Campbell, M.A. Services at 11 a.m. and 7 p.m. Wednesday at 8 p.m. Sunday School at 3 p.m.

St. Mathew's, Point St. Charles.—Rev. W. R. Cruikshank. Services at 11 a.m. and 7 p.m. Sunday School at 3 p.m. Wednesday evening at 8 p.m. Bible Class at 2 p.m. Young Peoples Association Thursday evening.

St. Mark's Church, (Presbyterian), corner of William and Dalhousie streets.—Rev. J. Nichols, pastor. Sabbath services at 11 a.m. and 7 p.m. Sabbath School and Bible Class at 3 p.m. Wednesday services at 8 p.m.

St. John's, (French), formerly Russell Hall, St. Catherine street.—Rev. C. A. Doudiet. Services at 11 a.m. and 7 p.m. Sunday School and Bible Class at 3 p.m. Thursday at 7.50 p.m.

Knox, corner of Dorchester and Mansfield streets.—Rev. J. Fleck, B.A. Services at 11 a.m. and 7 p.m. Sabbath School at 3 p.m. Rev. Professor Campbell's Bible Class at 4.30 p.m. Prayer Meeting each Wednesday at 8 p.m.

Erskine, corner St. Catherine and Peel streets.—Rev. J. S. Black, Services at 11 a.m. and 7 p.m. Sabbath School at 3 o'clock p.m. Prayer Meeting every Wednesday evening at 8.

Stanley Street.—Rev. James McCaul, B.A. Services at 11 a.m. and 7 p.m. Sunday School and Bible Class at 3 p.m. Prayer Meeting Wednesday, at 8 p.m.

Crescent street. Rev. A. B. Mackay. Services at 11 a.m. and 7 p.m. On Wednesdays at 8 p.m. Sunday School and Bible Classes at 3 p.m.,

Chalmer's, St. Lawrence Main, above Sherbrooke street.—Rev. G. C. Heine, Services at 11 a.m. and 7 p.m. Sabbath School at 3 p.m. Prayer Meeting every Wednesday evening at 8 p.m.

St. Joseph street (West).—Rev. J. Scrimger, M.A. Services at 11 a.m. and 7 p.m. Sunday School at 3 p.m. Prayer Meeting every Wednesday evening at 7.45.

Nazareth Street Mission, corner Wellington and Nazareth streets, in connection with the Crescent Street Presbyterian Church. Sunday at 7 p.m. Sabbath School at 2.30 p.m.

Taylor's Church, Champlain street (East End).  
Services at 11 a.m. and 7 p.m. Sunday School and Bible Class at 3 p.m. Prayer Meeting every Wednesday evening at 7.45.

Hochelaga Mission Station.—Services and Sunday School each Sabbath.

Saviours Church, Canning street, (French).—Rev. A. B. Cruchet. Services at 11 a.m. and 7 p.m. Sunday School and Bible Class at 3 p.m. Prayer Meeting every Thursday evening at 7.30.

*American Presbyterian Church*, Dorchester street.—Rev. G. H. Wells. Services at 11 a.m. and 7 p.m. Sunday School at 3 p.m. Prayer Meeting every Wednesday evening at 8 in summer and 7.45 in winter.

*American Presbyterian Mission Church and School*, 77 Inspector street.—Rev. —. McFadden. Services at 11 a.m. and 7 p.m. Sunday School at 9.30 a.m.

*Methodist Church of Canada*.—In connection with this denomination there are in the city and suburbs 12 churches and 6 Mission Stations, as follows:—

1st Circuit.—St James Street Church and St. Lawrence Mission. Rev. H. Johnston, A. M.

2nd Circuit.—Ottawa Street Church and Mill Street Mission. Rev. J. W. Sparling, B. D.

3rd Circuit.—Palace Street Church. Rev. J. B. Saunders.

4th Circuit.—Dorchester Street Church and Desrivieres Street Mission. Rev. E. A. Stafford, B. A.

5th Circuit.—St. Joseph Street Church. Rev. W. Hall, A. M.

6th Circuit.—Sherbrooke Street Church. Rev. G. Forsey.

7th Circuit.—Point St. Charles Church. Rev. D. V. Lucas, A. M.

8th Circuit.—Douglas Church. Rev. W. J. Joliffe.

9th Circuit.—Cote St. Paul Church and Lachine Church. Rev. W. H. Knowles.

10th Circuit.—St. Lambert and Chambly Church. Students Wes. Theo. College.

11th Circuit.—(Mount Royal), Outremont, Cote St. Antoine and Tanneries. Rev. E. D. Mallory.

First French Methodist Church. Rev. L. N. Beaudry.

Rev. Principal Douglas, LL.D., Rev. E. Botterel, Rev. Prof. Shaw, A. M., the Students of the Wes. Theo. College, and 21 Local Preachers frequently assist in the different Churches and Missions.

The Montreal District, of which Rev. E. A. Stafford, B. A., is Chairman, embracing, besides the city, the country north of Montreal, and south as far as the Province Line, includes 26 Circuits and 32 Ministers,

The Montreal Conference, one of the six Conferences of the Methodist Church of Canada, includes the Districts of Napanee, Kingston, Brockville, Perth, Pembroke, Ottawa, Montreal, Stanstead, Waterloo, Quebec, and the French District, of which Rev. W. Scott is Superintendent, on which are engaged 190 Ministers and 26 Probationers.



**BRANCH—PERSONAL INJURIES, DEATH BY ACCIDENT  
AFFORDED. Agencies in all principal towns**

**CHURCHES AND CHAPELS.**

159

*Congregational.*—Zion Church.—Rev. H. Wilkes, D.D., LL.D., and Rev. A. J. Bray, pastors. Services at 11 a.m. and 7 p.m.; Wednesday, 8 p.m.

Emmanuel Church, corner of St. Catherine and Stanley streets.—J. F. Stevenson, D.D., LL.B., pastor. Services at 11 a.m. and 7 p.m. Sunday School and Bible Classes, 3 p.m. Wednesday, 8 p.m.

Calvary Church, Guy street, between St. Antoine and Dorchester streets. Rev. J. L. Forster, pastor. Services at 11 a.m. and 7 p.m. Wednesday, 8 p.m. Sunday School, 3 p.m.

*First Baptist Church*, corner of City Councillor and St. Catherine streets. Rev. A. H. Munro, pastor, 340 Bleury street. Services at 11 a.m. and 7 p.m. Sabbath School, 3 p.m. Tuesday, Young People's Meeting, 6 p.m. Wednesday, general Prayer Meeting, 8 p.m.

Cote St. Louis Mission in connection with The First Baptist Church. Services at 11 a.m. Sunday School at 3 p.m.

Olivet Baptist Church. Rev. Dr. Clarke, pastor, 219 Peel street. Public Worship and Preaching, 11 a.m. and 7 p.m. Prayer Meeting, 10 a.m., and Sabbath School and Bible Classes, 3 p.m. Tuesday; Young People's Bible and Experience Meeting, 8 p.m. Wednesday, general Prayer Meeting at 8 p.m. Friday, Business Meeting of Church on Friday before the first Sunday of each month, at 8 p.m. John Joslin, sexton.

French Protestant Church.—Baptist.—Rev. T. Lafleur, 96 St. Famille street. Services, 3 p.m. on Sunday, at New Jerusalem Church, corner Dorchester and Hanover streets.

St. Louis of Mile End Union Mission. Service at 7 p.m. Sunday School at 3 p.m.

*German Protestant.*—St. John's Church.—129 St. Dominique street. Rev. G. C. H. Haaskarl, Minister. Services at 10.30 a.m. and 7.30 p.m. Sunday School at 2.30 p.m.

*New Jerusalem Church*, (Sweedeborgian), corner of Dorchester and Hanover streets. Rev. E. Gould. Services at 11 a.m.

*Unitarian.*—Church of the Messiah, Beaver Hall Hill. Rev. J. Cordner, LL.D., honorary pastor; Rev. W. S. Barnes, pastor. Services at 11 a.m. and 7 p.m. Sunday School at 9.30 a.m.



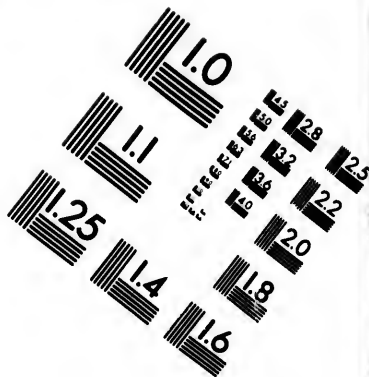
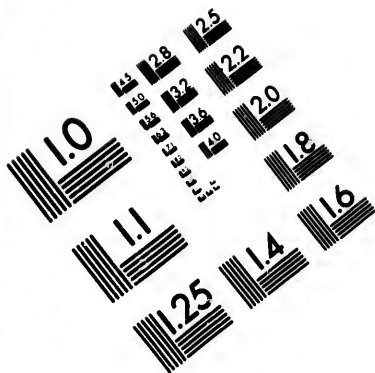

**IMAGE EVALUATION  
TEST TARGET (MT-3)**

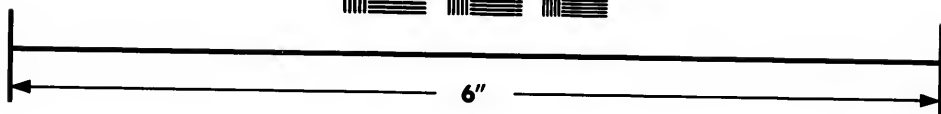
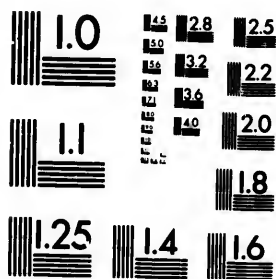

**Photographic  
Sciences  
Corporation**

23 WEST MAIN STREET  
WEBSTER, N.Y. 14580  
(716) 872-4503

0  
11  
15 18 20 22 25  
16 18 20 22 25  
18

11  
10  
15

*Jewish Synagogue.* (English,) Chenneville street.—Rev. A. DeSola, LL.D.

*Jewish Synagogue.* (German and Polish,) St. Constant street, near Vitre street. Rev. H. Rosenberg.

ROMAN CATHOLIC.

Cathedral.—Low mass on week days, 5.30, 6.30, 7.30 a.m.; Sundays, 5.30, 6, 6.30, 7.30; high mass, 10 a.m.; vespers, 3.15 p.m.; evening, 7 p.m. 129 Cathedral.

Church of the Jesu.—Low mass on week days, 5.15, 6, 6.30, 7, and 7.30; Sundays at 5.15, 6, 7 and 8; high mass, 10 a.m.; vespers, 3.30, 6.30 and 8 p.m. 144 Bleury street.

Notre Dame (Parish).—Summer, low mass, 5, 5.30, 6, 6.30, 7, 7.30 and 8 a.m.; winter, 5.30, 6, 6.30, 7, 7.30, 8 a.m. Sundays and obligatory feasts, high mass, 10 a.m.; vespers, 3.30 p.m. Place D'Armes.

St. Patrick's (Parish).—Low mass, 6, 7 a.m.; high mass, 10 a.m.; vespers, 3.30 p.m. on Sundays; low mass, 5.30, 6, 7 a.m., on week days, summer; 6, 7, 7.30 in winter. Corner of Alexander and Lagauchetiere streets.

St. James (Parish)—Low mass, summer, 6, 7, 8 a.m.; high mass, 10 a.m.; vespers at 3.30 p.m.; week days, summer, 5.30, 6.15, 7 a.m.; winter, 6, 6.45, 7.30 a.m. St. Denis street.

Bonsecours Church.—Low mass, 6.30, 7.30 a.m.; evening, 5.30 p.m.; from 1st Nov. to 1st. May, low mass at 7 and 8 a.m.; evening, 5.30 p.m. St. Paul street.

General Hospital Church.—Low mass, 6 a.m. Grey Nunnery, Guy street.

Hospice St. Joseph, Cathedral street.—Low mass, 6 a.m.

Hotel Dieu.—Low mass, 5.30, 7.30 a.m.; high mass, 9.30 a.m.; vespers, 2.30 p.m. Pine avenue.

L'Enfant Jesu de Coteau St. Louis. Low mass, 5.30, 7.30 a.m.; high mass, 10 a.m.; vespers, 3 p.m., in winter, and 7.30 p.m. in summer. Coteau St. Louis.

Notre Dame de Grace.—Low mass, 6.30 a.m.; high mass, 9.30 a.m.; vespers, 3 p.m.

Notre Dame des Anges.—Low mass, summer, 6.30 a.m., winter, 6.15 a.m.; Sundays, 7 a.m. Lagauchetiere street.

Notre Dame des Neiges.—Low mass, 6.30 a.m.; and winter, 6.45 a.m.; evening service, 5.30 p.m.

Notre Dame de Pitie.—Sunday, mass, 7.30 a.m.; low mass in summer, 6.30 a.m.; winter, 7 a.m. 256 Notre Dame street.

St. Ann's.—Low mass on week days, 6.30, 7 a.m.; Sundays, 6, 7, 8 and 9 a.m.; high mass, 10 a.m.; vespers, 7 p.m. 28 Basin, corner McCord street.

ited with  
al towns.

ev. A.  
street,

; Sun-  
p.m.;

7, and  
s, 3-30,

5-30, 7,  
ys and  
Place

a.m. ;  
a week  
r and

mass,  
a.m. ;

5-30  
ening,

nnery,

a.m. ;

a.m. ;  
m. in

9-30

inter,

6-45

ss in

, 7, 8  
rner

ADVERTISEMENT.

160c

PARKS'

Photographic Studio

195½ ST. JAMES STREET,  
MONTREAL.

ESTABLISHED, 1863.

FIFTEEN FIRST PRIZES AWARDED

LARGE VIEWS,  
STEREOSCOPIC AND LANTERN SLIDES

OF

Montreal, Quebec, Murray Bay,  
Cacouna, Tadousac, Saguenay,  
Toronto, Niagara,  
Thousand Islands, Saratoga,  
Yosemite Valley, Cal., Lake George and  
Ausable Chasm. N.Y.

We call special attention to our Panel or Tablet Photos, one of the latest novelties. Also, a new patent process of producing large Photos, worked very fine. Our Rembrant or Shadow Portraits are the finest produced; and the Solomon or Photo relief are very fine for frame or easel. All negatives preserved. We have a stock of negatives from the Inglis' estate. Solar Printing for the Trade. Copying, enlarging and finishing, in Oil, Water Color, and Ink.

We respectfully solicit your patronage.

**H. STEINSON & CO.,**

**Biscuit Manufacturers;**

— ALSO, —

**IMPORTERS & GENERAL DEALERS**

— IN —

**Foreign and Domestic Fruits,**

**CONFECTIONERY, &c.**

**CORNER,**

**Inspector and William Streets,**

**MONTREAL.**

---

**WE ARE THE LEADING BISCUIT MANUFACTURERS HERE.**

**ASK FOR OUR BISCUITS. TAKE NO OTHER.**

# JOHNSON, RUSSEL & CO.

77 St. James Street,

MONTREAL,

SOLE AGENTS IN CANADA FOR

Messrs. J. & J. COLMAN, - - LONDON, ENGLAND.

" HENRY I. ROWNTREE & CO., YORK, ENGLAND.

Mr. GEORGE WHYBROW, - - LONDON, ENGLAND.

Messrs. WM. SYMINGTON & CO., - MARKET HARBOURGH.

" PEEK, FREAN & CO., - LONDON, ENGLAND.

" HILL, EVANS & CO., - " "

THE BOSTON BEEF PACKING COMPANY.

MALTBY'S DESSICATED COCOANUT.

---

SARDINES, FRENCH PEAS,

MUSHROOMS, &c.

---

*We can always quote for above Manufacturers'*

*Goods in store in Montreal.*





THE

S  
at  
Cor  
S  
a. n  
S  
ves  
ma  
str  
S  
ves  
po

de  
sh  
Pr  
A  
E  
in

L  
V  
tr

pr  
tr  
C

P  
H  
A  
th  
d  
M  
n

RELIGIOUS SOCIETIES.

161

St. Bridget's.—Low mass, summer, 5.30, 6.30, 8 a.m., (English) at 10 a.m. (French); vespers at 3 p.m.; English service, 7 p.m. Corner Dorchester and Champlain streets.

St. Joseph's.—Low mass, 5.30, 6.15, 7 a.m.; Sundays, 5.45, 7, 8 a.m.; high mass, 10.15 a.m. 316 Richmond street.

St. Peter's.—Winter, low mass, 6, 7, 8 a.m.; high mass, 10 a.m.; vespers, 2.30 p.m. Summer, low mass, 5.30, 6.30, 7.30 a.m.; high mass, 10 a.m.; vespers, 3 p.m. Corner of Visitation and Dorchester streets.

St. Vincent de Paul.—Low mass, 7.30 a.m.; high mass 10 a.m.; vespers, 3 p.m. Special mass every month at 8.30 for the English population. St. Catherine street.

RELIGIOUS SOCIETIES.

*Montreal Auxiliary Bible Society.*—Hon. J. Ferrier, president; Principal Dawson, LL.D., Rev. Dr. Wilkes, His Lordship the Bishop of Montreal, W. Lunn, vice-presidents; Rev. Professor Cornish, LL.D., corresponding secretary; Professor A. Johnson, LL.D., recording secretary; H. Vennor, treasurer; E. Stacy, general agent and depository; Rev. J. Green, travelling agent.

*French Canadian Missionary Society.*—Rev. H. Wilkes, D.D., LL.D., president; Hon. J. Ferrier, J. Mackay, J. Dougall, H. Vennor, W. Lunn, H. McLennan, vice-presidents; J. Court, treasurer; \_\_\_\_\_, secretary.

*Montreal Ladies' Bible Association.*—Mrs. J. W. Dawson, president; Mrs. P. Redpath, vice-president; Miss J. S. Evans, treasurer; Mrs. John Lewis, secretary. Bible House, corner of Craig and Radegonde streets.

*Colonial Church and School Society.*—Incorporated by Act of Parliament—Her Most Gracious Majesty the Queen, patron; His Grace the Archbishop of Canterbury, and His Grace the Archbishop of York, vice-patrons. Corresponding Committee of the Diocese of Montreal—The Lord Bishop of Montreal, president; Rev. Canon Evans, M.A., secretary; Rev. J. Empson, M.A., treasurer; and several clergymen and laymen. Place of meeting, St. George's School House, Stanley street.

---

*La Grande Ligne Mission.*—Rev. A. Munro, president; J. Richards, secretary-treasurer; Rev. T. Lafleur, recording secretary; Rev. Chas. Roux, principal, at the G. Ligne Institutes. All contributions for the Mission to be addressed to Joseph Richards, 114 St. Peter street.

---

*Montreal Auxiliary Religious Tract Society.*—J. A. Mathewson, president; Principal Dawson and Warden King, vice-presidents; W. Bell Dawson and W. Drysdale, secretaries; W. King treasurer; E. Stacey, depository. Committee—Resident ministers of the Gospel, with W. Drysdale, James Ross, J. G. Parks, W. Orr, George Hague, A. A. Ayer, R. A. Palmer, John Murphy, and D. Bentley.

---

*Young Men's Hebrew Benevolent Society.*—J. L. Samuel, president; L. Davis, vice-president; M. Schwob, treasurer; L. A. Hart, secretary; Rev. Dr. DeSola, L. Silverman, J. G. Ascher, and M. DeSola, board of relief.

---

*Young Men's Christian Association.*—G. Hague, president; T. James Claxton, J. M. Smith, D. W. Ross, Geo. Bishop, vice-presidents, J. S. McLachlan, treasurer; D. A. Budge, secretary; John Murphy, D. Bentley, R. Henderson, Walter Paul, R. H. Holland, A. Kingman, Warden King, H. L. Putnam, A. A. Ayer, C. Cushing, Geo. Lamb, L. H. Packard, F. W. Fairman, R. H. Buchanan, J. Dumaresq, R. Thomas, David Morrice, Chas. Morton, Robert Smith, Dr. O. C. Edwards, J. B. Picken, H. J. Mudge, Dr. F. W. Kelly, W. Tees, W. G. Brown, A. P. Willis, S. F. Massett, J. J. McLaren, H. W. Buchanan, Robert Logie, W. Reed, J. T. Donald, and F. E. Jodery, committee.

---

## INSTITUTIONS.

---

*Merchants' Exchange and Reading Room.*—11 St. Sacramento street, Alfred W. Hadrill, secretary.

---

*Mechanics' Institute.*—John Boyd, president; Robert Irwin, vice-president; N. B. Corse, treasurer; Dr. Kelly, secretary; George Cruikshank, past president; J. Findlay, William Reid, J. A. Starke, John McCallum, John Harper; Thos. Allan, Peter Lyall, Henry Tenlon, Henry Lampord, Charles Stevens, general committee.

---

*Art Association of Montreal.*—Incorporated 22nd Vic., chap. 12, 1858. Office at the Art Gallery, corner Phillips' square and St. Catherine street. His Excellency the Governor-General,

AND ACCIDENT.—CAPITAL, . . . \$1,188,000.  
GERALD E. HART, General Manager.

INSTITUTIONS.

163

and H. R. H. Princess Louise, patrons. Hon. Judge MacKay, president; Hon. Thos. Ryan, vice-president; R. W. Shepherd, treasurer. Council, Rev. Dr. Cordner, F. B. Matthews, W. Notman, Rev. Canon Norman, P. Redpath, John Popham, C. Gibb, R. White, D. A. P. Watt, S. E. Dawson, T. S. Hunt, F.R.S., G. A. Drummond. S. English, secretary and curator.

*Grand Trunk Railway Literary and Scientific Institute.*—J. Hickson, president; H. Wallis, vice-president; A. Starke, secretary; F. P. Currie, chairman; D. Thomas, A. Walton, W. Falconer, J. Ridgedale, D. Wright, A. Plow, D. Robertson, J. Clark, J. Street, N. Price, A. Sargeant, E. May.

*Council of Arts and Manufactures of the Province of Quebec.*—Members: Hon. J. A. Chapleau, Commissioner of Agriculture and Public Works; Hon. E. T. Paquet, Provincial Secretary; Hon. G. Ouimet, Superintendent of Public Instruction; A. A. Stevenson, Esq., president, Montreal; C. W. Carrier, Esq., vice-president, Levis; S. C. Stevenson, Esq., B.A., secretary, Montreal; J. B. Rolland, printer and bookseller; Thos. White, M.P.; Adolphe Leveque, architect; C. A. Dansereau, Clerk of the Crown; Henry Bulmer, builder and contractor; Andrew Boyd, manufacturer; Guillaume Boivin, manufacturer; Samuel E. Dawson, bookseller; Mich. J. F. Quinn, advocate; L. J. Boivin, commission merchant; Nap. Bourassa, artist, all of the city of Montreal; Rev. Abbé Octave Audet, Bergerville; James Carroll, Quebec; Thos. Milette, Three Rivers; and Alex. G. Lomas, of Sherbrooke.

*Numismatic and Antiquarian Society of Montreal.*—Organized 1862; incorporated 1870, 33 Vic., chap. 88, Hon. P. J. O. Chauveau, president; Edward Murphy, 1st vice-president; Hon. Judge Baby, 2nd do; G. A. Holmes, treasurer; F. H. Reynolds, H. Mott, Chas. F. Hart, T. D. King, editing committee.

*The Montreal Sailors Institute*, 219 Commissioners street.—A. Allan, president; C. Alexander, vice-president; H. McLennan, treasurer; P. S. Ross, secretary; John Ritchie, manager.

*Entomological Society of Ontario.*—Founded, 1863. Incorporated by Act of the Legislature of Ontario. Montreal Branch, organized, 1873. H. H. Lyman, M.A., president; Wm. Couper, vice-president; G. J. Bowles, secretary and treasurer; George Bowles, curator; Robert Jack, F. B. Caulfield, and R. Burland, council.

---

**CLUBS.**

---

*St. James Club.*—Dorchester Street, corner University. B. Caines, secretary.

---

*Metropolitan Club.*—37 Beaver Hall. J. Hickson, President; John F. Cotton, treasurer; F. H. Reynolds, secretary.

---

*City Club.*—132 St. James street. John Potts, proprietor.

---

*Montreal Gymnasium.*—(Now leased to "Montreal Lacrosse and Snow Shoe Clubs"). Corner of Mansfield and Burnside streets. Board of Directors of the Corporation: J. Lewis, president; J. L. Morris, vice-president; T. Lyman, T. Craig. A. Grant, Col. F. Bond, D. Sinclair, committee; H. W. Becket, secretary and treasurer. 224 St. James street.

---

*Victoria Skating Club.*—Honorary Members: The Right Hon. Lord Monk, Gen. Sir W. F. Williams, Bart., K.C.B., H. R. H. Prince Arthur, H. I. H. The Grand Duke Alexis of Russia, The Right Hon. the Earl of Dufferin, Countess Dufferin, His Excellency the Marquis of Lorne, H. R. H. the Princess Louise, J. Torrance, life member. Honorary directors: Ex-presidents J. Torrance, J. Lewis, S. H. Thompson, T. W. Ritchie, Q.C., J. Grant, F. W. Henshaw, J. Fairbairn, W. H. Hutton, C. P. Davidson, Q. C.; Frederick C. Henshaw, president; C. G. Geddes, vice-president; H. R. Ives, H. C. Scott, Robert Archer, J. P. Scott and Selkirk Cross; W. Alexander Caldwell, secretary treasurer.

---

*Fish and Game Protection Club of the Province of Quebec.*—J. C. Wilson, president; E. C. Monk, vice-president; G. H. Matthews, secretary, W. H. Rintoul, treasurer. Committee: T. W. W. Goodwin, J. J. Redpath, A. N. Shewan, R. A. Alloway, D.D.S., I. H. Stearns, F. J. Brady, Geo. U. Ahern, H. R. Ives, E. B. Goodacre, J. Johnston, jr., R. H. Kilby, L. A. Boyer, J. B. A. Mongenais, T. R. Hall, J. B. Robertson.

---

*Montreal Chess Club.*—Club Rooms, Montreal Amateur Athletic Association Gymnasium, Mansfield street. H. Aspinwall Howe, LL.D., president; Thos. Workman and Prof. W. H. Hicks, vice-presidents; J. Henderson, Hypolite street, secretary-treasurer; — Baker, John Barry, J. G. Ascher, councilors. Evenings for Play: Tuesday and Saturday at 8 o'clock.

**LIFE POLICIES OF EVERY DESCRIPTION ISSUED BY  
in all principal towns.**

**CLUBS.**

165

*Montreal Caledonian Curling Club.*—Rink corner Mountain and St. Catherine streets. Organized 1850; incorporated 1868. Lt. Col. A. A. Stevenson, president; A. C. Hutchison, vice-president; John Robertson, treasurer; Thomas Robin, secretary; Rev. Canon Ellegood, chaplain. Committee of Management: J. H. Hutchison, John Allan, Robert Peel and David Wilson. Representative members: Wm. McGibbon and Alex. Murray.

*Montreal Curling Club.*—1079 St. Catherine street. Founded in 1807. Patron, His Excellency the Marquis of Lorne. A. Dennistown, president; James Williamson, vice-president; Rev. Gavin Lang, chaplain; A. T. Riddell, secretary-treasurer. Representative members; A. T. Paterson, Robert Brown. Rink Committee: R. W. Tyre, H. Budden, Fred Cole. W. B. Watson, auditor.

*Montreal Thistle Curling Club.*—Organized 1842, incorporated 1870. Alex. McPherson, president; R. M. Esdaile, vice-president; Charles Cassils, treasurer; Edward F. Craig, 442 St. Paul Street, secretary; Rev. J. Clark Murray, chaplain. Representative Members: Messrs. Geo. S. Brush, A. Macpherson. Directors: David J. Greenshields, George S. Brush, J. M. Kirk, J. S. Hunter, J. D. Anderson, and the above office bearers *ex officio*.

*Royal Caledonian Curling Club of Scotland.*—Club Room, Brigade Office,—Officers of Canadian Branch—Colonel Dyde, C. M. G., president; Alex. Mitchell, vice-president; Alexander Murray, secretary-treasurer.

*Montreal Lacrosse Club.*—Club Rooms, Gymnasium, Mansfield street. Track and grounds, Sherbrooke street West. P.O. Box 1138.—H. N. Hughes, honorary president; Lt.-Col. E. A. Whitehead, president; A. W. Stevenson, 1st vice-president; Fred. C. A. McIndoe, 2nd vice-president; H. W. Becket, treasurer; Thos. L. Paton, honorary secretary. James Thom, George R. Starke, Geo. R. Marler, Wm. Aird, Geo. Sheppard, Samuel M. Baylis R. D. McGibbon.

*Shamrock Lacrosse Club.*—James McShane, president; Dr. Guirin, 1st vice-president; M. Fitzgibbon 2nd vice-president; W. Snow, secretary; J. Hoctor, assistant secretary; P. J. McElroy, treasurer. M. J. Polan, captain. Committee—P. J. Ronayne, P. McKeown, T. Butler, J. Morton, J. Hooben, M. Archill, J. O. Neville.

---

*Independent Lacrosse Club.*—President, S. O. Stevenson; 1st vice-president, W. H. Arnton; 2nd do., Thos. Todd; secretary-treasurer, Wm. Scullion. Committee—W. A. Owler, George D. Baille, D. Stevenson, J. Lousen, J. Fraser. Captain, M. O'Connell.

---

*Montreal Snow Shoe Club.*—Club Room, Gymnasium, Mansfield street. P.O. Box 1138.—N. H. Hughes, honorary-president; Wm. L. Maltby, president; A. W. Stevenson, 1st vice-president; H. W. Becket, 2nd vice-president; Wm. Aird, honorary secretary; H. S. Tibbs, treasurer; Wm. McNab, G. R. Starke, R. Summerhayes, R. A. Becket, T. L. Paton, Geo. L. Saite, James L. Gardner.

---

*St. George Snow Shoe Club.*—F. C. Henshaw, president; J. G. Monk, 1st vice-president; J. A. Wilson, vice-president; W. L. Mathews, secretary; J. Piddington, treasurer; C. Lamothe, S. Howard, R. Kaus, C. Fleet, J. C. Bowden, committee.

---

*Montreal Golf Club.*—Established 1873.—Patrons; the Earl of Dufferin, and Marquis of Lorne (Governor-General of Canada); J. Taylor, captain; J. K. Oswald, secretary; D. D. Sidey, treasurer. Days of play, Wednesdays and Saturdays on the "Green," head of Durocher street.

---

*Montreal Foot-Ball Club.*—E. A. Whitehead, president; H. W. Thomas, Vice-president; H. A. Abbott, captain; J. A. Ready, secretary; W. W. Redpath, treasurer. F. Hamilton, G. L. Cains, C. Lamb, Lorne Campbell, and F. W. Thomas, committee.

---

*Montreal Bicycle Club, Montreal Lacrosse Grounds.*—H. S. Tibbs, secretary. P. O. box, 1,733.

---

*Montreal Racket Court, 74 St. George street.*

---

*Montreal Amateur Athletic Association*—T. L. Paton, secretary.

---

## MASONIC.

---

*Officers of the Grand Lodge of Quebec.*—M. W. Bro. John H. Graham, LL. D., Richmond, Grand Master; R. W. Bro. Hobart Butler, Bedford, Deputy Grand Master; R. W. Bro. Edson, Fitch, Quebec, D. D. G. M., Quebec and Three Rivers District; R. W. Bro. J. Fred Walker, D. D. G. M., Montreal District; R. W. Bro.

Arthur F. Simpson, Lennoxville, D. D. G. M., St. Francis District; R. W. Bro. C. A. Hill, West Shefford, D. D. G. M., Bedford District; R. W. Bro. Arthur Lyon, M.D., Shawville, D.D. G. M., Ottawa District; R. W. Bro. C. D. Hanson, Montreal, Grand Senior Warden; R. W. Bro. J. Massie, Jr., Cowansville, Grand Junior Warden; R. W. Bro. Rev. John Scrimger, Montreal, Grand Chaplain; R. W. Bro. Rev. Jas. Dixon, Montreal; R. W. Bro. I. H. Stearns, Montreal, Grand Treasurer; R. W. Bro. Thos. Simpson, Montreal, Grand Registrar; R. W. Bro. John H. Isaacson, Montreal, Grand Secretary; V. W. Bro. Henry Dunne, Montreal, Grand Senior Deacon; V. W. Bro. Thos. Hart, Richmond, Grand Junior Deacon; V. W. Bro. David A. Manson, Mansonville, Grand Director of Ceremonies; V. W. Bro. Geo. L. Pinkham, Coaticooke, Grand Organist; V. W. Bro. M. B. Schofield, Sherbrooke, Grand Pursuivant; V. W. Bro. H. Russell, M.D., Quebec, G. E. Jacques, Montreal, Jas. S. Catchpole, Watertown, Bernard Reed, Montreal, Grand Stewards. S. B. Dawson, Quebec, Grand Tyler.

*Grand Chapter of Royal Arch Masons of Quebec.*—M. E. Frank Edgar, Grand Z.; R. E. Frank Edgar, Grand H.; R. E. Ezekiel Luke Robinson, Waterloo, Grand S.; R. E. Angus Grant, Montreal, Grand Scribe E.; R. E. F. W. W. Bowen, Sherbrooke, Grand Scribe N.; R. E. Albert D. Nelson, Montreal, Grand Treasurer; R. E. Samuel Kennedy, Quebec, Grand Principal Sojourner.

*Appointed officers.*—V. Ex. Henry Leroy Fuller, M.D., Sweetsburgh, Grand Asst. Sojourner; V. Ex. Henry Dunne, Montreal, Grand Junior Sojourner; V. Ex. Fred. Barnes, M.D., Point St. Charles, Grand Pursuivant; V. Ex. Hobart Butler, Bedford, V. Ex. Jas. Bowen, Jr., Quebec, V. Ex. Jos. Mitchell, Montreal, Grand Stewards.

*Grand Superintendents of Districts.*—R. E. Comp. John McLean, Montreal; R. E. Comp. F. T. Thomas, Stadacona, R. E. Comp. Jas. Addie, Eastern Townships.

*Committee on Finances and Benevolence.*—R. Ex. Comp. J. H. Graham, A.M., LL D., Richmond, Chairman; R. Ex. Comp. James Kennedy, Quebec, R. Ex. Comp. James Addie, Huntingville.

*Committee on Jurisprudence, Grievances and Appeals.*—R. E. Comp. Frank Edgar, Montreal, Chairman; R. E. Comp. Hez. Luke Robinson, Waterloo; R. E. Comp. W. M. Lemessurier, Montreal.

*Committee of Foreign Correspondence.*—V. E. Comp. A. T. Simpson, Lennoxville, Chairman; R. E. Comp. Frank Edgar, Montreal, R. E. Comp. H. W. Wood, Knowlton.

son; 1st  
secretary-  
George D.  
ptain, M.

m, Mans-  
resident;  
vice-presi-  
honorary  
Starke,  
L. Saite,

dent; J.  
dent; W.  
Lamothe,  
tee.

e Earl of  
Canada):  
D. Sidey,  
s on the

dent; H.  
; J. A.  
amilton,  
Thomas,

—H. S.

secretary.

John H.  
Hobart  
Fitch,  
R. W.  
W. Bro.



*Committee on Credentials.*—R. E. C. Thos. Milton, Point St. Charles, Chairman; R. E. C., F. T. Thomas, Quebec, V. E. C. Hobart Butler, Bedford.

Subordinate Chapters of Royal Arch Masons of Quebec meeting in Montreal:

*Carnarvon Chapter, No. 5, Q.R.*—Meets on 3rd Thursday of each month, except June, July and August, in the Royal Albert Chapter Rooms, No. 6 Phillips Square.

*Mount Horeb Chapter, No. 6, Q.R.*—Meets on 2nd Wednesday of each month, in the British Masonic Chambers, Notre Dame street.

*Montreal Chapter, No. 7, Q.R.*—Meets on 2nd Friday of each month, in the Canadian Masonic Chambers, Place d'Armes.

*Royal Albert Chapter, No. 8, Q.R.*—Meets on 3rd Wednesday in March, June, September and December, in their Chapter Rooms, No. 6 Phillips Square.

*St. Charles Chapter, No. 9, Q.R.*—Meets on 1st Tuesday of each month, in Masonic Hall, Point St. Charles.

*St. Paul's Chapter, E.R.*—Meets in Chapter Room, Academy of Music, third Thursday in January, March, June and October.

*Richard Cœur de Leon Preceptory, Montreal*, of the United Religious and Military Orders of the Temple, and of St. John of Jerusalem, Palestine, Rhodes and Malta.—Officers for 1881-82.—E. Sir Kt. † A. G. Adams, Presiding Preceptor; Sir Kt. † W. M. Lemessurier, Constable; Sir Kt. † W. S. Evans, Marshal; Sir Kt. † Jos. Mitchell, Chaplain; R. E. Sir Rt. † I. H. Stearns, Treasurer; Sir Kt. † J. M. Glass, Registrar; Sir Kt. J. J. Reed, Sub-Marshal; Sir Kt. † J. C. Wilson, Captain of Guards; Sir Kt. † R. Tyler, Director of Ceremonies; Sir Kt. † C. M. Putney, Almoner; Sir Kt. † W. R. Cuthbert, First Standard Bearer; Sir Kt. † D. Anderson, Second do.; Sir Kt. † Jas. Martin, Pursuivant; Fr. Geo. D. Reed, Guard. Meets at their Chapter House, 359 Notre Dame street, on the 4th Thursday of every month, except June, July and August.

*Richard Cœur de Leon Encampment.*—4th Thursday in each month at British Masonic Chambers.

*Montreal Sovereign Consistory, 32 degrees. Ancient and Accepted Scottish Rite.*—4th Tuesday in each month in the Asylum, St. Catherine street.

*Hochelaga Chapter of Rose Croix, 18 Degrees, A. & A. S. R.*—3rd Tuesday in each month, in the Asylum, 1448 St. Catherine street.

*Hochelaga Grand Lodge of Perfection, 14 Degrees, A. & A. S. R.*—3rd Tuesday in each month, in the Asylum, 1448 St. Catherine street.

**BRANCH.  
Agencies**

Point St.  
V. E. C.  
e meeting  
ursday of  
al Albert  
ednesday  
tre Dame  
y of each  
es.  
ednesday  
r Rooms,  
esday of  
Academy  
October.  
e United  
John of  
881-82.)  
† W. M.  
Sir Kt. †  
easurer;  
arshal;  
R. Tyler,  
ner; Sir  
A. Ander-  
Geo. D.  
e Dame  
July and  
in each  
nd Ac-  
Asylum.  
S. R.—  
atherine  
A. & A.  
448 St.

**Household Risks specially desired, for which low figures  
in all principal towns.**

**SUBORDINATE LODGES, A. F. & A. M., MONTREAL.**

| No. | LODGE.            | Where Held.          | Night of Meeting.   | Master.                | Secretary.           |
|-----|-------------------|----------------------|---------------------|------------------------|----------------------|
| 1   | Antiquity, Q. R.  | Masonic Hall.....    | First Thursday..... | W. Bro. A. Chisholm... | J. T. Wright.        |
| 10  | St. George,       | " "                  | Third Tuesday.....  | " " Geo. Walt.....     | G. Warnecke.         |
| 11  | St. George,       | Masonic Chambers     | " "                 | " " J. Wilson.....     | S. Gray.             |
| 12  | Zeland,           | " "                  | Second Thursday..   | " " GHigninbotham      | Robert Miller.       |
| 20  | MFKIwinning       | " "                  | Second Monday...    | " " John Smillie...    | W. C. Cooper.        |
| 25  | Royal Albert,     | 6 Phillips Square..  | " "                 | " " J. C. Wilson...    | A. Laphorn Smith, MD |
| 26  | Victoria,         | Masonic Chambers     | First Monday.....   | " " Andrew Baillie     | J. A. Glasford.      |
| 32  | Mount Royal,      | St. John's Hall..... | Second Tuesday...   | " " Bernard Reed..     | David Seath.         |
| 38  | MountMorialh,     | Masonic Chambers     | First Friday.....   | " " John McLean..      | W. M. Campbell.      |
| 44  | St. Charles,      | Point St. Charles.   | Fourth Tuesday...   | " " A. Walker.....     | John Nelson.         |
| 45  | Oeunrs Unis;      | Masonic Chambers     | Fourth Wednesday    | " " Alfred Mcumter     | B. Proulx.           |
| 52  | PrinceConsort,    | " "                  | Fourth Tuesday...   | " " J. K. Whyte...     | Hugh Vallance.       |
| 53  | St. Andrew,       | " "                  | Second Tuesday...   | " " David Newton       | — Symonds.           |
| 51  | Ionic,            | 134 Chatham st....   | First Thursday...   | " " John Stewart..     | John McDiarmid.      |
| 62  | Corinthian,       | Masonic Chambers     | First Wednesday...  | " " Wm. Lane ....      | Robert Miller.       |
| 374 | St. Paul's, E. R. | Academy of Music     | Second Tuesday...   | " " C. G. Geddes..     | L. Sutherland.       |
| 440 | St. George's,     | Masonic Hall. ....   | " "                 | " " S. J. Thompson     | E. J. Perry.         |
| 640 | St. Lawrence,     | Masonic Chambers     | First Tuesday.....  | " " Robt. Young...     | B. L. Bosse.         |
| 348 | Elgin,            | " "                  | First Monday.....   | " " Alex. Moffat...    | Donald Robertson.    |
| 625 | Argyle,           | Point St. Charles..  | Third Monday.....   | " " Jas. Fenwick...    | H. A. Ekers.         |
| 622 | King Solomon,     | St. John's Hall....  | Second Monday...    | " " Wm. Stewart..      | J. Bromley.          |
| 75  | Hochelaga,        | Hochelaga.....       | First Tuesday.....  | " " Geo. Brown....     |                      |

---

I. O. OF ODDFELLOWS, M. U.

---

*Montreal District.*—Prov. Grand Master, W. Reed; Deputy Prov. Grand Master, J. Ridgway; corresponding secretary, H. E. Tucker; treasurer, J. Findlay; trustees, D. Cunningham and B. J. Hickey; auditors, W. Papp, J. Anderson, — Hunt.

*Loyal Montreal Lodge, No. 3,115.*—W. Hamilton, N. G.; W. Cook, G. M.; J. Briggs, V. G.; — White, R. S.; J. Reed, F.S.; J. Findlay, treasurer.

*Loyal Victoria Lodge, No. 5,896.*—R. Penk, N. G.; G. Cook, G. M.; W. Papp, F. S.; D. Robinson, treasurer.

*Loyal Excelsior Lodge, No. 6,237.*—C. Gauthiel, N. G.; W. Emo, G. M.; — McGarry, V. G.; J. Robinson, F. S.; Walter Reed, treasurer.

*Loyal Star of the West, No. 6,315.*—W. Jordan, N. G.; George Papps, G. M.; C. Salsbury, F. S.; C. Williams, treasurer.

*Loyal Trafalgar Lodge, No. 6,319.*—J. Brophy, N. G.; A. S. Rodgers, G. M.; W. Wait, V. G.; W. West, R. S.; — Campbell, F. S.; B. J. Hickey, treasurer.

*Loyal Palmerston Lodge, No. 6,350.*—J. Palmerston, N.G.; R. Peck, G. M.; J. Crichton, Jun., V. G.; — McVicar, R. S.; — Low, F. S.; — Kitchen, —; J. Crichton, Sen., treasurer.

*Royal Arch Chapter of Oddfellowship, M. U.—Maple Leaf Chapter No. 1.*—J. Ion, A. G. M.; W. Anderson, N. G. M.; C. Williams, V. G. M.; F. Upton, Grand Warden; H. E. Tucker, Grand Secretary; T. H. Sully, Grand Treasurer; A. R. Reid, Grand Guardian.

---

ORANGE ORDER.

---

*The Hobah Black Preceptory, No. 155.*—Meets on the 4th Tuesday of each month.

*Royal Scarlet Chapter.*—Meets on the 14th of each month.

*County Lodge.*—Annual meeting 3rd Wednesday in February

**MANAGEMENT & LIBERALITY TO POLICY HOLDERS.**  
**GERALD E. HART, General Manager.**

ORDER OF FORESTERS.

171

*District Lodge.*—Annual meeting 2nd Tuesday in January  
Quarterly meetings 2nd Tuesday in April, July and October.

*Derry L. O. L. No. 224.*—Meets 2nd Friday in every month.

*Duke of York L. O. L., No. 413.*—Meets 2nd Wednesday in  
every month.

*Victoria L. O. L., No. 350.*—Meets 4th Wednesday in every  
month.

*Boyne L. O. L., No. 401.*—Meets 3rd Friday in every month.

*Dominion L. O. L., No. 1263.*—Meets 3rd Friday in every  
month.

The above meet in the Orange Hall, 81 St. James st.

*Lorne L. O. L., No. 1373.*—Meets 1st Wednesday in every  
month in St. Charles Club House, Point St. Charles.

*Hacket L. O. L., No. 1474.*—Meets 2nd Tuesday in every month  
at Orange Hall, 132 Chatham st.

*Provincial Grand Lodge.*—Annual meeting, 3rd Tuesday in  
February, 1862, in Montreal.

**PRENTICE BOYS.**—*St. George's No. 26.*—Meets 2nd Monday in  
every month, in Orange Hall, 81 St. James st.

ANCIENT ORDER OF FORESTERS.

**MONTREAL UNITED DISTRICT.**—Meets the 4th Monday in Janu-  
ary, April, July and October, at the St. Charles Club House,  
Point St. Charles, at 8 p.m. *Trustees.*—W. Anderson of Court  
5,694; J. T. S. Webb, M.D., 5,774; T. J. Bedford, 5,889;  
Jas. Field, 6,420. *Officers.*—W. Cole, C.R., chief ranger; F. G.  
Pollard, sub-chief; H. S. Lomas, Treasurer—address, St. Charles  
Club House, Point St. Charles; C. Salsbury, secretary, 66 Ply-  
mouth Grove, off Canning street. P. O. address, Audit Office, G.  
T. Railway, Montreal.

*Court Mount Royal, No. 5,694.*—Meets every alternate Friday  
at Lomas' Club House, Point St. Charles. Secretary, J. Ed-  
wards, 122 McGill street.

*Court Allan's Pride, No. 5,774.*—Meets on the 2nd and 4th  
Wednesday in each month, at 666½ Craig street. Secretary, C. S.  
Grey, 207 McGill street.

**THE CITIZENS INSURANCE COMPANY.—Life Branch.  
is afforded, and the most rigid economy**

172

**STE. CUNEGONDE VILLAGE.**

---

*Court St. Jude, No. 5,889.*—Meets every alternate Thursday, at the West End Hall, 132 Chatham street. Secretary, T. J. Bedford, Audit Office, Grand Trunk Railway, Montreal.

*Court Marquis of Lorne, No. 6,420.*—Meets every alternate Tuesday, at the School House, Tanneries street. Secretary, W. Cole.

---

**STE. CUNEGONDE VILLAGE.**

(Incorporated 1876.)

*Corporation.*—Chas. F. Lalonde, Mayor. Councillors: L. H. Henault, chairman fire and police committee; Joseph Luttrell, chairman finance committee; S. Delisle, chairman health committee; W. Lemay, chairman road and light committee; G. Bonneville, chairman license committee; Louis Fortin, chairman water committee; Chs. F. Porlier, secretary-treasurer; Auditors, T. J. Bedford and J. A. R. Leonard. The Council meets on the 1st Monday of each month.

Chief of fire and police force, Chas. T. Poirier.

Water Works, Berger and Beique, proprietors.

J. A. U. Beaudry, architect.

Chs. F. Porlier, cashier and inspector.

Commissioners Court.—S. Delisle, president; L. H. Henault, H. Morin, Jos. Luttrell, Frs. Payette, O. Prevost, Louis Roy. M. J. A. Dorval, auditor.

day, at  
J. Bed-

ternate  
cretary,

L. H.  
Luttrell,  
th com-  
G. Bon-  
airman  
uditors,  
on the

Renault,  
oy. M.

Separated by Act of Parliament.—Undoubted Security  
practised.—Agencies in all principal towns.

QUEBEC.

173

# QUEBEC.

## OFFICERS OF THE CORPORATION.

Jean D. Brosseau, *Mayor.*

L. A. Cannon, city clerk; N. Fages, assistant clerk; C. J. L. Lafrance, city treasurer; Jno. W. Wright, assistant city treasurer; Matthew F. Walsh, accountant; Aug. Boomer, check clerk; Arthur Gingras, clerk; Charles Baillarge, city surveyor and water works manager; P. Campeau, assistant road surveyor; Jeremiah Gallagher, assistant water works manager; A. B. McConnell, clerk; Pierre Bovin, keeper chateau d'eau; Lieut-Col. L. P. Vohl, chief of police; Philip Dorval, chief of the fire brigade; Philippe Brunelle, chief telegraph operator; O. Begin, deputy chief telegraph operator; G. Noreau, Jr. assistant telegraph operator; Maurice O'Leary, Joseph Onesime Vezina, J. A. Grenier, assessors; P. Murphy and L. A. Labrecque, auditors; Charles Trudelle, Leon Bertrand, and N. Guay, Michael Foy, Geo. Gasthonguay, market clerks; R. Roy and E. Renaud, collectors of Palace Harbour revenue; E. A. Dery, recorder; Edward Foley, clerk of court; Augustin Malouin, deputy clerk; Apolinaire Plamondon head bailiff; Uldric Deroches and J. Trudelle, bailiffs; L. G. Baillarge, attorney; Adolphe Tourangeau, notary public; Peter A. Wright, guardian and chief messenger.

## POST OFFICE.

J. B. Pruneau.....Postmaster

J. E. Bolduc.....Assistant Postmaster.

A. W. Lebel, money order and Savings Bank clerk; C. Chamberland; B. Lacasse, O. Biron, W. Handford, L. A. Rochette, W. White, Z. Gagnon, E. English, F. Gaboury, M. Myler, J. E. Carrier, P. M. Maingay, N. J. B. Turner, P. E. Lane, C. Lacombe, and O. Plamondon, clerks; T. Denechaud, Housekeeper.

*Post Office Inspector's Office.*—W. G. Sheppard, inspector; J. L. Anctil, assistant inspector; O. Frechette, H. Huot, C. Vohl, and J. L. A. Beaudty, clerks; H. A. Murphy, N. A. Baudet, J. Deslauriers, G. Lapointe, E. Blondeau; L. N. Dionne, T. Gaudry, D. Blondeau, L. N. Garneau, J. O. Pageau, O. Talbot, L. Furios, G. Evanturel, J. T. Methot, E. Hudon, F. X. L. Abbe, J. G. Bourget, and D. O. Dagneau, railway mail clerks; Jule Boivin, messenger.)

---

**QUEBEC EXCHANGE.**

Arthur street, L. T.

*Managing Committee.*—Weston Hunt, chairman; W. Brodie, J. C. Thomson, D. Rattray, J. G. Ross, W. Rae, R. E. Dobell; William Walker, secretary-treasurer; Frank Johnston, superintendent.

---

**BOARD OF TRADE.**

Office, Exchange Buildings, Arthur street, L. T.

*Officers.*—Owen Murphy, president; T. Ledroit, vice-president; H. W. Welch, Treasurer; F. H. Andrews, secretary.

*Council.*—A. Fraser, R. R. Dobell, J. Patton; W. Hunt, H. Dinning, W. Brodie, B. Verret, R. H. Smith, W. Sharples, J. Shehyn, M. P. P.

---

**CROWN TIMBER LANDS**

7 Sault-au-Matelot street, L. T.

Collector of Crown Timber dues, McLean Stewart; assistant, John Mackay; Pierre Miller, clerk.

---

**HARBOUR COMMISSIONERS.**

Custom House.

Meet every Wednesday at 3 p. m.

P. A. Valin, chairman; R. R. Dobell, James Patton, J. Chabot, Hon. Thomas McGreevy, M.P., J. B. Forsyth, W. Rae, Ferdinand Hamel, John Sharples; François Gourdeau, harbour master; A. H. Verret, secretary-treasurer.

---

**INLAND REVENUE OFFICE.**

Custom House.

*Officers.*—J. M. LeMoine, district inspector; G. Larue, collector; J. H. Cahill, accountant; Geo. Bourrassa, Joseph Rouleau, M. McNamara, Geo. Neilan, John Courtney; Chas. Belanger; Jules Lemoine. F. X. La Traversey, Louis Lepine, Onésime Bourget, excisemen.

---

**SUPERVISOR OF CULLER'S OFFICE.**

7 Sault-au-Matelot street, L. T.

Supervisor of Cullers, — — — ; A. Fraser, deputy and book-keeper; T. J. Walsh, cashier; E. Gowan, bookkeeper; G. H. DeBlois, Patrick Lambert, W. F. Whelan, C. P. L. DeMartigny, J. E. Belland, Z. Levasseur, James Foley, Ferd. Poliquin, T. P. Grogan, Chas. Bellerive, specification clerks; John Tierney, messenger.

QUEBEC.

175

WEIGHTS AND MEASURES.

Old Military Bakery, St. Andrew street.

Abdon Côté, inspector ; Joseph Gregoire, Phillip Bourrassa, and  
W. Adam, assistants ; Thos. Lemieux, messenger.

GAS INSPECTION.

Old Military, Bakery, St. Andrew street.

N. LeVasseur, inspector.

ADULTERATION OF FOOD.

Office, Ste. Anne street, U. T.

Professor analyst and chemist.

CONSULATES.

*Argentine Confederation.*—John Arthur Maguire, 118 St. Peter  
st., L. T.

*Belgium.*—Louis Bohls, consul ; A. Joseph, vice-consul ; 71 St  
Peter st., L. T.

*Chili and Peru.*—John Laird, St. Lawrence Chambers, 113 St.  
Peter street, L. T.

*Denmark.*—G. T. Pemberton. 117 St. Peter street, L. T.

*France.*—Le Comte de Ses Maisons, St. Louis st.

*German Empire.*—Charles Pitl. St. Paul street.

*Italy.*—G. T. Pemberton, St. Peter street, L. T.

*Monte Video.*—Charles P. Champion, 66 St. Peter street, L. T.

*Netherlands.*—C. J. Jansen, consul, Dean's Building, 61 St.  
Peter street, L. T.

*Sweden and Norway.*—W. A. Schawrtz, consul ; A. Falken-  
berg, vice-consul, St. James street, L. T.

*Portugal.*—F. Carbray, consul, 114 St. Peter street, L. T.

*Spain.*—Senor le Compte de Premio-Real, consul-general for  
the Confederation of Canada and British and French Possessions  
in North America, 57 St. Ann street.

*United States.*—Hon. John N. Wassan, St. Ann street, U. T.

Brodie,  
Dobell ;  
superin-

esident ;

unt, H.  
ples, J.

ssistant,

Chabot,  
dinand  
naster ;

collec-  
uleau,  
; Jules  
urget,

book-  
H. H.  
ny, J.  
nger.



---

CUSTOM HOUSE.

Point-à-Carcy.

J. W. Dunscomb, collector. *Long Room*.—N. N. Ross, chief clerk; Vincent Cazeau, clerk and cashier; Chas Gouin, Ed. Huot, E. L. J. Giroux, N. L. G. Belleau, Eug. Doucet, and A. A. Dion, clerks; D. D. O'Meara, measuring surveyor; J. Griffiths, house-keeper and guardian; C. Juneau, fireman; *Landing Surveyor's Department*.—James A. Green, surveyor and warehousekeeper; Léandre Dugal, assistant warehousekeeper and head locker; H. Higgins, John Hogan, Jean Rouillard, Charles Marcotte, James Batterton, J. B. Dion, R. Cauchon, and W. E. Edge, lockers; Geo. Colley and A. G. Hawkins, clerks to surveyor; A. E. Langevin, chief landing waiter; W. H. Carter, second landing waiter; F. X. Belanger, third landing waiter; Hugh McHugh, and A. J. Bowden, samplers and weighers; Louis Bilodeau, appraiser; J. B. Dion, assistant appraiser; M. Gauvin, clerk; John Deary and Owen Hannon, porters. *Water Side Department*.—Alfred Wheeler, tide surveyor; E. Larue, assistant do; E. Trudel, Thos. Parke, J. McGillivray, M. Brophy, D. Byrne, Thos. Browne, H. Marmion, J. Fanning, James O'Brien, R. Moffat, W. Bulger, A. McWilliams, R. Jessop, J. Murtagh, Jas. Clifford, A. Beauchamp, J. Coveney, L. N. Vallerand, tide waiters; W. Hamilton, and Thomas Burns, night watchmen; Joseph Lemieux, and M. McManus, cockswains; A. Bissoneault, J. Tierney, O. Noel, H. Jobin, J. Hawley, D. Lecours, N. Pouliot, C. Labonté, boatmen. *Out Post*.—A. G. Bussieres and R. C. Blair, sub-collectors; J. Radford and A. Comeau, preventive officers.

---

FIRE ALARM SIGNAL BOXES.

---

*Box. No.*

ST. LEWIS WARD.

2. Corner St. Anne street and Esplanade
3. Corner Des Grissons and St. Genevieve streets
4. Corner of Haldimand and St. Lewis streets
5. Corner Garden and Ann streets
6. Corner of Buade and Fort streets
7. Corner St. Eustache and St. George streets

PALACE WARD.

8. Corner Ste. Famille and Hebert streets
12. Corner St. John and Collins streets
13. Corner Palace and McMahon streets
14. Corner St. John and St. Stanislas streets

visited with  
pal towns.

ss. chief  
Ed. Huot,  
A. Dion,  
ns, house-  
urveyor's  
keeper;  
cker; H.  
e, James  
lockers;  
E. Lange-  
landing  
ugh, and  
ppraiser;  
an Deary  
—Alfred  
el, Thos.  
owne, H.  
ulger, A.  
uchamp,  
ton, and  
and M.  
Noel, H.  
boatmen.  
ctors; J.

**THE CITIZENS INSURANCE COMPANY.—Fire, Life  
and Accident.—Capital, \$1,188,000.**

**QUEBEC.**

177

**CHAMPLAIN WARD.**

15. Dinning's Shipyard, 845 Champlain street
16. Taylor's Grocery, 716 Champlain street
17. Fire Station, 480 Champlain street
21. Giblin's House, 301 Champlain street
23. Jalbert's Foundry, 119 Champlain street

**ST. PETER'S WARD.**

24. Corner Arthur and Dalhousie streets
25. Chinic, Beaudet & Co., foot of Mountain Hill
26. Fire Station, Sault-au-Matelot
27. Foot of Dambourges Hill
31. Lemesurier's Building, St. Paul street
32. Fire Station, St. Paul's Market

**JACQUES-CARTIER WARD.**

34. Corner Des Prairies and St. Dominic streets
35. Corner Desfosses and Dupont streets
36. Corner Valier and Delachapelle streets
37. Corner Church and St. Joseph streets
41. Corner Dorchester and Notre Dames des Anges streets
42. Corner Valier and Belleau streets
43. Corner Colomb and Nelson streets
45. Corner St. Anselme and St. Joseph streets

**ST. ROCH'S WARD.**

46. Corner Caron and Queen streets
47. Corner Queen and Crown streets
51. Corner Queen and Dupont streets
52. Corner St. Dominic and St. Francois streets
53. Corner St. James and Ryland streets

**MONTCALM WARD.**

54. Corner Artillery and St. Eustache streets
56. Corner St. Augustin and St. Patrick streets
57. Fire Station, corner St. Patrick and Berthelot streets
61. Corner D'Artigny and Amable Streets.
62. Bon Pasteur, Amable street
63. Corner Grande Allée, Catholic Cemetery

**ST. JOHN'S WARD.**

64. Corner St. John and DeSalaberry streets
65. Corner St. John and Sutherland streets
67. Corner St. John and Cote St. Genevieve streets
71. Corner St. Olivier and St. Claire streets
72. Corner St. Augustin and St. George streets
73. House of Parliament, Palace Ward
7. Corner St. Eustache and St. George streets

JUSTICES OF THE PEACE.

|                           |                         |
|---------------------------|-------------------------|
| Allaire, Paul             | Herring, William        |
| Amlot, Louis              | Holmes, William E.      |
| Anderson, M. Wheatley     | Jones, Horatio Nelson   |
| Bigaouette, Felix Thomas  | Joseph, Abraham         |
| Bolduc, Henry             | Kirwin, William         |
| Bennett, Benson           | Laird, John             |
| Blais, Louis Eugene       | Louis, Joseph           |
| Blais, Jacques E.         | Lortie, Dominique       |
| Brousseau, Leger          | Marsden, William        |
| Bedard, Joachim           | Michon, Etienne         |
| Belleau, Alfred G.        | Miller, George          |
| Belanger, Victor          | Maheux, Nicholas        |
| Blakeston, Raymond        | Murphy, Owen            |
| Boivin, Louis             | Mailloux, Joseph Amedee |
| Burns, Thomas             | Marcotte, Louis         |
| Bourget, Louis            | McCallum, Daniel        |
| Connolly, Michael         | McGle, Daniel           |
| Connolly, James           | McBlain, Henry          |
| Campbell, William Darling | McCorkell, James        |
| Clapham, John Greaves     | Nesbitt, John James     |
| Coveney, Edward           | Nolette, Isale          |
| Côté, Augustin            | Parke, George Holmes    |
| Dunscomb, John W.         | Peters, Simon           |
| Dunne, Fortune            | Porteous, John          |
| Dutton, Isaac             | Peachy, Ferdinand       |
| Dinning, James            | Partridge, Patrick M.   |
| Dobell, Richard R.        | Robitaille, Joseph      |
| Drum, Samuel W.           | Rousseau, Edouard       |
| Falardeau, Louis          | Renaud, Jean Baptiste   |
| Fry, Henry                | Rinfret, Remi Ferdinand |
| Fitzgerald, John          | Rae, William            |
| Glackemeyer, Samuel J.    | Russel, Willis          |
| Gingras, Jean Elie        | Roy, F. E.              |
| Giblin, John              | Sewell, James A.        |
| Gauvreau, Pierre          | Shaw, Robert            |
| Garneau, Pierre           | St. Michel, Charles     |
| Germain, Norbert          | Shehyn, Joseph          |
| Giroux, Edouard           | Sharples, William       |
| Giroux, Pierre            | Swift, Henry            |
| Gale, John V.             | Shee, Patrick           |
| Gosselin, Jonas           | Tourangeau, Pierre G.   |
| Gilchen, Thomas           | Tessier, Cyrille        |
| Hamel, Abraham            | Tremblay, George T.     |
| Hossack, James            | Temple, Charles, V. M.  |
| Hamilton, Robert          | Withall, William John   |
| Henchey, Patrick          | Wurtele, William G.     |
| Hagens, Hans              | Wurtele, Richard Henry  |

D. Murray, Clerk of the Peace.

RE, LIFE,  
President;

AND ACCIDENT.—CAPITAL, . . . \$1,188,000.  
GERALD E. HART, General Manager.

QUEBEC.

179

BANKS.

*Bank of British North America.*—C. F. Smith, manager, St. Peter street, L. T.

*Bank of Montreal.*—J. Porteous, manager, corner St. Peter and Arthur streets, L. T.

*Banque Nationale.*—F. Vezina, cashier, 77 St. Peter street.

*Merchants' Bank.*—H. M. Price, manager, 79 St. Peter street.

*Quebec Bank.*—J. Stevenson, cashier, Quebec Bank Buildings, corner St. James and St. Peter streets, L. T.

*Union Bank.*—P. MacEwan, cashier, St. Peter street, L. T.

*Savings Branch Union Bank, formerly Quebec Provident and*

*Savings Bank.*—J. Veasey, cashier, 9 St. Louis street, U. T.

*Savings Bank.*—Head Office, 77 St. Peter street; F. Vezina, manager; F. R. A. Vezina, sec.-treasurer. *Branches.*—23 St. John street; T. Z. L. Vezina, accountant; 97 St. Joseph street, F. Côté accountant; Levis, C. N. Hamel, accountant.

COMMERCIAL PRINTING HOUSE,

54 St. Francois Xavier Street,

MONTREAL.

LAW FORMS

KEPT IN STOCK

J. THEO: ROBINSON,

# OTTAWA.

## CITY GOVERNMENT.—1882.

Mayor: C. H. MACINTOSH.

*Victoria Ward.*—Aldermen: A. Masson, John Bobier, and P. Whelan.

*Wellington Ward.*—Aldermen: David Scott, J. C. Jamieson, and R. C. W. McCuaig.

*St. George's Ward.*—Aldermen: A. O. F. Coleman, George A. Harris and John O'Leary.

*By Ward.*—Aldermen: John Heney, Dr. St. Jean, and P. Conway.

*Ottawa Ward.*—Aldermen: E. E. Lauzon, F. McDougal, and E. G. Laverdure.

*Officers of Corporation.*—W. P. Lett, city clerk and registrar of births, marriages and deaths; H. Jackson, accountant and assistant city clerk; T. H. Kirby, treasurer; T. W. Thompson, collector; J. Lindsay, accountant; R. Surtees, city engineer; Weldon Champness, clerk; J. O'Reilly, license inspector; A. Pratt, assessment commissioner; Jos. Riopelle and Wm. Porter, assessors; R. O'Reilly and S. Rathwell, auditors; Robert Nile, messenger.

*Police Commissioners.*—The Mayor, Judge of County Court, and Police Magistrate; H. Lapierre, city solicitor.

*Police Court.*—The Mayor, Judge of County Court, and Police Magistrate, commissioners; M. O'Gara, police magistrate; W. P. Lett, junr., clerk; A. P. Sherwood, chief of police; Dr. Robillard, health inspector, William McVeity, detective.

## CUSTOM HOUSE.

Z. Wilson, collector; J. T. Bartram, surveyor; W. McAgy, appraiser; W. S. Kirby, chief clerk; G. J. Horm, J. B. Steacy, clerks; A. Heney and P. Marier, landing waiters; S. C. Kirr, locker; J. J. McGowan, storeman and packer; G. R. Johnson, messenger. Office hours, from 9 a.m. to 4 p.m.

Registrar of shipping, Z. Wilson, collector of customs; G. Stockdale, surveyor and measuring of shipping.

OTTAWA.

181

**INLAND REVENUE.**

R. Borrodalle, district inspector; M. Battle, collector; J. M. B. Henry, deputy inspector; W. G. Bedard, J. L. Olivier, excise officers; Austin Lett, temporary do.; R. S. Park, temporary do., inspector Canadian leaf tobacco. Residence, Hawkesbury.

**WATER WORKS' OFFICES.**

R. Surtees, manager; E. Finard, collector; J. F. Cunningham, clerk; John McDougal bailiff; W. G. Williams, policeman.

**BOARD OF TRADE.**

Hon. J. Skead, president; E. McGillivray, vice-president; J. Cunningham, treasurer; J. H. P. Gibson, secretary.

*Council.*—F. Clemow, J. W. McRae, W. Pennock, T. Patterson, J. C. Brennan, J. Heney, J. A. Pinard, J. Kavanagh, P. Larmonth, D. Murphy, C. McGee, J. W. Russell.

*Arbitrators.*—R. W. Cruice, W. Scott, E. E. Lauzon, M. Starrs, W. Shoolbred, C. S. Shaw, M. K. Dickinson, P. Conway, T. Birkett.

Board Room, Young Men's Christian Association, corner of Sparks and O'Connor streets.

**BANKS.**

**BANK OF MONTREAL.**—*Ottawa Branch.*—A. Drummond, manager; J. W. C. de O'Grady, accountant; A. Montizambert, teller; A. B. Monk, discount clerk; C. A. Eliot, ledger-keeper; J. S. C. Fraser, cash-book keeper; S. J. Plunkett, Government clerk; J. C. Kearns, messenger.

**BANK OF BRITISH NORTH AMERICA.**—*Ottawa Branch.*—Office, 241 Wellington street. W. D. Chambers, manager; J. C. Welsh, accountant; Alf. Duffus, teller; R. Morris, discount clerk; G. A. Robinson, ledger-keeper; J. Larden, messenger.

**CANADIAN BANK OF COMMERCE.**—*Ottawa Branch.*—Office, Victoria Hotel Block, Wellington street. Jeffrey Hale, manager; A. P. Lewis, teller; J. H. Thompson, accountant; E. Corridan, messenger.

**MERCHANTS' BANK.**—*Ottawa Branch.*—Office, 12 Metcalfe st.—W. H. Rowley, manager; C. W. Walcott, accountant; F. Gemmett, teller; A. V. Spencer, ledger-keeper; H. H. May, junior clerk; John Edmunds, messenger.

**LA BANQUE NATIONALE AND SAVINGS BANK.**—*Ottawa Branch.*—Office, Wellington street. S. Benoit, manager; A. P. A. Rinfret, accountant; A. J. St. Pierre, teller; A. Hardy, ledger-keeper; A. Gulbrandsen, messenger.

**THE CITIZENS INSURANCE COMPANY.—ACCIDENT  
additional Compensation for Disfigurement,**

182

OTTAWA.

ONTARIO BANK AND SAVINGS BANK.—*Ottawa Branch.*—Office, north-east corner of Wellington and Metcalfe streets. J. H. Woodman, manager; G. R. Bartlett, accountant; A. Denny, teller; H. F. Gow, ledger-keeper; P. Fitzgerald, messenger.

BANK OF OTTAWA AND SAVINGS BANK.—Office, Wellington street, south side, corner of O'Connor. G. Burn, manager; W. J. Christie, accountant; John A. Bangs, teller; J. B. Monk, ledger-keeper; J. Henderson, junr., clerk; J. Martin, messenger.

QUEBEC BANK AND SAVINGS BANK.—*Ottawa Branch.*—Office, Wellington street, opposite the Houses of Parliament. H. V. Noel, manager; W. M. Richards, accountant; C. V. Noel, 1st teller; J. H. Pinhey, discount clerk; C. A. Moore, deposit ledger; G. A. Shaw, cash book; Robert Miller, messenger.

UNION BANK OF L. C. AND SAVINGS BANK.—*Ottawa Branch.*—Office, corner of Rideau and Little Sussex streets. M. A. Anderson, manager; E. E. Webb, accountant and teller; ———, ledger-keeper; J. Martin, messenger.

*Justices of the Peace for the County of Carleton resident in the  
City of Ottawa.*

William H. Thompson,  
W. P. Lett,  
Donald M. Grant,  
A. Pratt,  
Jos. Kavanagh,  
Hammet Hill, M.D.  
Jas. O'Connor,  
J. R. Esmond,  
Wm. Byers,  
R. E. O'Connor,  
J. P. Taylor,

Alexander Workman,  
Thomas Langrell,  
M. O'Gara, P.M.,  
F. Clemow,  
H. Grist,  
Jno. Culbert, Jr.  
J. A. Pinard,  
Francis Abbott,  
A. J. Russell,  
R. Cummings,

CITY REGISTRY OFFICE.

A. Burritt, registrar; K. Graburn, deputy registrar. Office hours, from 10 a. m. to 4 p. m.

COUNTY COURTS—DISTRICT OF CARLETON, PRESCOTT  
AND RUSSELL.

*General Sessions and County Courts, with Jury.*—Tuesday, June 13 and December 12.

*County Court Sittings, without Jury.*—Monday, April 4 and October 3.

*County and Surrogate Terms.*—January 2 to 7, inclusive; April 3 to 8, inclusive; July 2 to 7, inclusive; October 3 to 8 inclusive.

ACCIDENT  
Insurance,

Office,  
J. H.  
Denny,  
er.  
llington  
; W. J.  
ledger-

Office,  
H. V.  
uel, 1st  
deposit  
.  
anch.—  
Ander-

t in the

Office

, June

4 and

April  
8 in-

**BRANCH.—The only Company in America offering  
without additional Premium.**

ADVERTISEMENT.

183

# JAMES HOPE & CO.

22, 24 and 26 Elgin Street,



45 and 47 Sparks Street,

**OTTAWA.**

## MANUFACTURING STATIONERS

General Bookbinders, Booksellers,

AND

**Engravers, General Printers & Lithographers**

IMPORTERS OF

**General Stationery. Artists' Materials. School  
Books, Bibles, Church Services, Prayer  
Books, Photographic Albums, &c.**

Particular attention given to the manufacture of **BLANK BOOKS**  
of the best material and workmanship.

**BOOKBINDING** and **PAPER RULING** in all their branches  
executed in the best manner and with despatch.



**THE CITIZENS INSURANCE COMPANY.—FIRE BRANCH.**  
will be quoted. Agencies

184

OTTAWA.

DIVISION COURT SITTINGS.—Opens at 10 A. M.

|                                    | Jan. | Feb. | March. | April. | May. | June. | July. | August. | Sept. | October. | Nov. | Dec. |
|------------------------------------|------|------|--------|--------|------|-------|-------|---------|-------|----------|------|------|
| <i>Carleton:</i>                   |      |      |        |        |      |       |       |         |       |          |      |      |
| No. 1 Division, Ottawa City...     | 10   | 14   | 14     | 11     | 15   | 23    | ..    | 25      | 12    | 24       | 13   | 8    |
| <i>Circuit Divisions:</i>          |      |      |        |        |      |       |       |         |       |          |      |      |
| No. 2, Richmond .....              | 11   | ..   | 8      | ..     | 10   | ..    | 5     | ..      | 6     | ..       | 8    | ..   |
| No. 3, Carp.....                   | 12   | ..   | 9      | ..     | 11   | ..    | 6     | ..      | 7     | ..       | 9    | ..   |
| No. 4, Mohr's Corners.....         | 13   | ..   | 10     | ..     | 12   | ..    | 7     | ..      | 8     | ..       | 10   | ..   |
| No. 5, North Gower.....            | 10   | ..   | 7      | ..     | 9    | ..    | 4     | ..      | 5     | ..       | 7    | ..   |
| No. 7, Town Hall, Nepean....       | 14   | ..   | 11     | ..     | 13   | ..    | 8     | ..      | 9     | ..       | 11   | ..   |
| <i>Prescott Circuit Divisions:</i> |      |      |        |        |      |       |       |         |       |          |      |      |
| No. 1, L'Original .....            | 10   | ..   | 6      | ..     | 2    | ..    | 11    | ..      | 4     | ..       | 21   | ..   |
| No. 2, Vankleek Hill.....          | ..   | ..   | 9      | ..     | 22   | ..    | ..    | ..      | 7     | ..       | ..   | 7    |
| No. 3, East Hawkesbury.....        | ..   | ..   | 8      | ..     | 21   | ..    | ..    | ..      | 6     | ..       | ..   | 6    |
| No. 4, Plantagenet.....            | ..   | ..   | ..     | 11     | ..   | 24    | ..    | ..      | 9     | ..       | ..   | 9    |
| No. 7, Hawkesbury Village...       | ..   | ..   | 7      | ..     | 20   | ..    | ..    | ..      | 5     | ..       | ..   | 5    |
| No. 8, Fournier.....               | ..   | ..   | 10     | ..     | 23   | ..    | ..    | ..      | 8     | ..       | ..   | 8    |
| <i>Russell Circuit Divisions:</i>  |      |      |        |        |      |       |       |         |       |          |      |      |
| No. 5, Cumberland.....             | ..   | ..   | 1      | ..     | 20   | ..    | ..    | ..      | 12    | ..       | ..   | 5    |
| No. 6, Duncanville .....           | ..   | ..   | 2      | ..     | 21   | ..    | ..    | ..      | 13    | ..       | ..   | 6    |
| No. 6, Metcalfe.....               | ..   | ..   | 3      | ..     | 22   | ..    | ..    | ..      | 14    | ..       | ..   | 7    |

**JUDICIAL OFFICERS.**—James Daniell, county judge, Prescott and Russell; W. A. Ross, county judge, Carleton; Robt. Lyon, junior county judge, Carleton; W. M. Matheson, master and deputy registrar in Chancery, Ottawa; Robert Lees, county attorney and clerk of the peace; J. Sweetland, sheriff, county of Carleton; J. P. Featherstone, deputy clerk of Crown, clerk of county court, and registrar of surrogate, Ottawa; D. S. Eastwood, jailor; W. Johnson, turnkey.

**COUNTY OFFICERS.**—County Town, Ottawa, D. Beattie, (M.D.), warden; William Cowan, treasurer; Charles McNab, clerk; W. Mosgrove, solicitor; Rev. John May, M.A., inspector of public schools; Dr. Beattie, Judge Ross, county auditors and auditors of school moneys; Dr. Church, surgeon of the gaol; R. Sparks, P.L.S., county engineer; Wm. Gordon, county constable; H. D. Smith, license inspector; W. McEwen, custodian.

**COUNTY OF CARLETON REGISTRY OFFICE.**—W. H. Waller, registrar; H. McNaughton, deputy registrar. Office hours, from 10 a.m. to 4 p.m.

**CORONERS.**—Abraham Pratt, H. T. Corbett, M.D., A. Pratt, Stephen Wright, Adolphe Robillard.

RELIGIOUS AND BENEVOLENT INSTITUTIONS.

*Young Men's Christian Association.*—Organized 1867; rooms, 28 O'Connor street.—W. J. Topley, president; Prof. Kingston, P. Monson, G. May, H. T. Pritchard, C. Falconer, J. C. Jamieson, vice-presidents; B. H. Teakle, treasurer; D. D. McPherson, librarian; C. W. Jenkins, T. W. Kenny, J. H. P. Gibson, J. Munro, J. Campbell, D. B. Stewart, G. B. Hume, W. Schofield, directors; Raymond Rolph, general secretary. Strangers coming to the city are invited to attend the weekly meetings, held on Tuesday and Saturday evenings, at eight o'clock, at their rooms, as above; free reading room open daily.

*Officers of the Ottawa Auxiliary Bible Society.*—His Excellency the Governor-General, patron; G. Hay, president; W. Clegg, W. Cousens, J. Durie, W. Hamilton, P. LeSeur, G. May, J. Thorburn, J. Johnson, S. Howell, John McMillan, A. Russell, vice-presidents; Rev. W. Armstrong, cor. secretary; Rev. R. Gavin, rec. secretary; C. W. Jenkins, treasurer; James Hope & Co., depository.

*County of Carleton Protestant Hospital,* foot of Rideau street.—G. Hay, president; Geo. May, vice-president; W. Cousens, secretary; T. Workman, treasurer; W. Pennock, T. W. Kenny, H. Grist, J. Durie, H. Meadows, Wm. Mills, W. S. Pettigrew, J. R. Armstrong; R. Surtees, W. Mills, directors; Mrs. Gooderson, matron; Drs. Hill, Grant, Sweetland and Leggo, consulting physicians; Drs. McDougall, Church, Wright, Henderson, Horsey, Malloch, and Rogers; attending physicians.

*Protestant Orphans' Home,* Albert street.—Mrs. H. E. Bronson, 1st directress; Mrs. J. Tilton, 2nd directress; Mrs. A. Christie, 3rd directress; Mrs. J. Thorburn, rec. secretary; Mrs. W. H. Walker, cor. secretary; Mrs. A. Scott, treasurer; Dr. Rogers, attending physician; H. Hill, M.D., Dr. E. Malloch and J. A. Grant, M.D., F.R.C.S., of Edinburgh, consulting physicians; Mrs. Fraser, matron and general superintendent; Miss Symms, teacher; about 30 orphans and 4 adults in the Home.

*United Protestant Benefit Society.*—Incorporated by Act of Parliament. John Bichler, president; L. C. Preston, 1st vice-president; A. Pain, 2nd do. do.; W. Mills, hon. secretary for life; J. Jalland, financial secretary; H. Davies, treasurer; Dr. Church, physician; D. Storey, recording secretary; J. Hamilton, assistant secretary; Thos. Kirby, W. Smith, auditors; an efficient committee and stewards; Society meets 1st Monday in every month, at 8 p.m.

*General Hospital,* Water street.—Under the direction of the Sisters of Charity; Sister Rivet, directress; Sister Lefebvre, economist; Dr. Grant, consulting physician; Drs. St. Jean, Robillard, Provost, Valade, and Higgins, surgeons.

| Sept. | October. | Nov. | Dec. |
|-------|----------|------|------|
| 2     | 24       | 13   | 8    |
| 6     | ..       | 8    | ..   |
| 7     | ..       | 9    | ..   |
| 3     | ..       | 10   | ..   |
| 5     | ..       | 7    | ..   |
| 9     | ..       | 11   | ..   |
| 4     | ..       | 21   | ..   |
| 7     | ..       | ..   | 7    |
| 0     | ..       | ..   | 6    |
| 9     | ..       | ..   | 9    |
| 5     | ..       | ..   | 5    |
| 3     | ..       | ..   | 8    |
| 2     | ..       | ..   | 5    |
| 1     | ..       | ..   | 6    |
| 0     | ..       | ..   | 7    |

scott and  
n, junior  
n, junior  
ney and  
eton; J.  
urt, and  
7. John-  
  
(M.D.),  
rk; W.  
f public  
itors of  
Sparks,  
; H. D.  
  
; regis-  
from 10  
  
Pratt,

**THE CITIZENS INSURANCE CO.—STRICT ECONOMY IN  
SIR HUGH ALLAN, President;**

186

OTTAWA.

*St. Patrick's Orphan Asylum*, Maria street.—D. O'Connor, president; W. McCaffrey, vice-president; W. Wall, treasurer; R. Devlin, secretary; Rev. B. Casey, spiritual director; Sister Martha; superioress.

*St. Joseph's Orphan Asylum*, corner Cathcart and Sussex sts.—Sister E. Thibaudeau, superioress; Sister Ste. Cecilia, directress; established in 1860, under the care of the Grey nuns.

*St. Charles Asylum for aged people*, Water street.—Under the care of the Sisters of Charity; Sister Sauv , directress.

---

**FIRE BRIGADE.**

William Young, chief fire brigade; P. Favreau, deputy chief do.

No. 1 Station, Pooley's Bridge, Le Breton Flats.—Jos. Mills, guardian; P. Murphy and J. Lowry, firemen.

No. 2 Station, corner of Queen and Lyon streets.—Thos. Stanford, guardian; H. Latimer and R. A. Waggoner, firemen.

No. 3 Station and Hose Tower, St. Paul street.—Jos. Manners, guardian; A. McLean and James Latimer, firemen.

No. 4 Station, Cumberland street.—William Walsh, guardian; John Corbett and Jos. Fevereau, firemen.

Central Station, York street.—James A. Johnston, guardian; C. Taylor and J. Reilly, firemen.

Chaudiere Steamer, Central Station.—W. Cherry, captain, 30 men.

Union Steamer, Union Station, LeBreton Flats.—John Albert, captain, 30 men.

Steamer Conqueror, Central Station, York street.

---

**FIRE ALARM TELEGRAPH.**

*Box.*

*Locality.*

- |     |      |                                                       |
|-----|------|-------------------------------------------------------|
| No. | 2..  | Corner Russel House.                                  |
|     | 3..  | Corner Sparks and O'Connor streets.                   |
|     | 4..  | Corner Elgin and Gloucester streets.                  |
|     | 5..  | Corner O'Connor and Gloucester streets.               |
|     | 6..  | Corner Maria and Bank streets.                        |
|     | 7..  | Corner Wellington and Kent streets.                   |
|     | 8..  | U. T. Engine House, Sally street.                     |
|     | 9..  | Corner Victoria and John streets.                     |
|     | 12.  | Corner Bay and Maria streets.                         |
|     | 13.. | Fleck's Foundry, Wellington street.                   |
|     | 14.. | Corner Napean and Concession sts., (Ashburnham hill.) |

**MANAGEMENT & LIBERALITY TO POLICY HOLDERS.**  
**GERALD E. HART, General Manager.**

OTTAWA.

187

| <i>Box.</i> | <i>Locality.</i>                            |
|-------------|---------------------------------------------|
| 15.         | Corner Albert and Perce streets (West.)     |
| 16.         | Corner Duke and Queen streets.              |
| 17.         | Corner Richmond road and Broad streets.     |
| 18.         | Corner Broad and Queen streets.             |
| 19.         | Corner Broad and Oregon streets.            |
| 21.         | Booth's Office, Victoria Island.            |
| 23.         | Bronson & Weston's Office, Victoria Island. |
| 24.         | Corner Sussex and Rideau streets.           |
| 25.         | Corner Rideau and Ottawa streets.           |
| 26.         | Corner Wilbrod and Cumberland streets.      |
| 27.         | Corner Nicholas and Theodore streets.       |
| 28.         | Fire Station, St. Paul street.              |
| 31.         | Corner Rideau and King streets.             |
| 32.         | Corner Rideau and Gloucester streets.       |
| 34.         | Corner Daly and Chapel streets.             |
| 35.         | Corner Wilbrod and Nelson streets.          |
| 36.         | Protestant Hospital, Rideau street.         |
| 37.         | Currier's Factory, Canal Basin.             |
| 41.         | Fire Station, York street.                  |
| 42.         | Fire Station, Cumberland street.            |
| 43.         | Corner Clarence and Sussex streets.         |
| 45.         | Corner Sussex and York streets.             |
| 46.         | Corner Albert and Metcalfe streets.         |
| 51.         | Corner Sussex and Bolton streets.           |
| 52.         | Corner Dalhousie and Church streets.        |
| 53.         | Corner Cumberland and Cathcart streets.     |
| 54.         | Corner Dalhousie street and Railway Depot.  |
| 61.         | Corner McLaren's Mills.                     |
| 62.         | Corner St. Patrick and Nelson streets.      |
| 63.         | Corner Chapel and Parry streets.            |
| 64.         | Corner St. Andrew and St. Joseph streets.   |
| 71.         | Corner St. Patrick and Cobourg streets.     |
| 73.         | Nicholas street, south end.                 |
| 81.         | Corner Lisgar and Kent streets.             |
| 82.         | Corner Somerset and Arthur streets.         |
| 91.         | Corner Metcalfe and Cooper streets,         |

POST OFFICE.

*Post Office.*—G. B. Baker, postmaster; F. Hawken, assistant do; F. French, E. B. Bates. E. S. McDermott, W. H. Pennock, E. J. O'Connor, C. Shaw, J. G. Poston, B. D. Gordon, James Smith, W. O. Mercer, H. S. Shaw, A. A. Smith, C. Pope, E. B. Wood, H. O'Neill, I. Traversey, F. McDonald, M. J. Whitty, P. Leblanc, P. D. McIntyre, J. H. Bartlett, C. O. Doucet, H. McKay, F. M. Hannum, clerks; John Brown, superintendent of letter carriers; P. Larue, A. Gauthier, E. N. Poole, M. Dolan, P.

**THE CITIZENS INSURANCE COMPANY.—Life Branch,  
is afforded, and the most rigid economy**

188

OTTAWA.

Robert, letter carriers; W. Darcy, W. Goodwin, collectors; H. Duggan, messenger; H. Carroll, H. S. Porter, J. F. Holland, F. George, J. Marier, T. Cuddie, J. Dunne, carriers. Office hours, from 8 a.m. to 8 p.m.; for money orders and savings bank business, 9 a.m. to 4 p.m.

*Inspection Department.*—T. P. French, inspector; C. P. LeSueur, J. F. O'Connor, T. O. Butler, J. B. Gillisie, clerks.

*Mail Clerks.*—J. D. Thompson, E. Gordon, N. W. H. Curtis, W. D. O'Brien, E. Maloney, E. Stanton, R. Peden, G. C. Wood, J. B. Z. Legendre, J. A. Chevrier, R. Montgomery.

---

**MILITARY.**

*Staff Officer of Pensioners.*—Capt. Eliot, 330 Daly street.

(Pensioners paid on the 1st, 2nd and 3rd of each quarter, at the British Lion Hotel, Sparks street.

---

**ACTIVE MILITIA FORCE.**

**DISTRICT STAFF, DISTRICT No. 4.**—Lt.-Col. Mannsell, D.A.G.; Lt.-Col. Bacon, brigade major.

**PRINCESS LOUISE DRAGOON GUARDS, (Troop.)**—John Stewart, captain; F. F. E. Gourdeau, lieutenant; A. O. F. Coleman, veterinary surgeon.

**OTTAWA FIELD BATTERY.**—John Stewart, captain; Thomas Evans and L. W. P. Coutlee, 1st lieuts.; B. Savage, 2nd lieut.; A. S. Woodburn, paymaster; T. B. Bentley, surgeon; J. Harris, vet. surgeon.

**FIRST BATTALION GOVERNOR-GENERAL'S FOOT-GUARDS, Head Quarters, Ottawa.**—Lieut.-Col. Thos. Ross, V. B. 1st; Majors Jas. P. Macpherson, M. S. 1st and John Tilton, V. B. 1st; Captains H. S. Weatherby, (M.) V. B. 1st; Wm. H. Grace Lee, V. B. 2nd; A. H. Todd, M. S. 1st; T. Aumond, V. B. 2nd; Christopher Graburn, V. B. 2nd, and Frederick Toller, V. B. 2nd; Lieuts. Henry W. Griffin, V. B. 2nd; Kingsford Graburn, V. B. 2nd; Frederick White, V. B. 2nd; Frank A. Fleming, M. S. 2nd; E. E. Webb, V. B. 2nd; E. Waldo, M. S. 2nd, and Gerald F. Brophy, V. B. 1st; 2nd Lieuts. H. G. Bate, V. B. 2nd; P. N. Thompson, G. W. Grant, N. O. Coté, and Henry W. Bowie, Provisionals. Staff.—E. C. Malloch, surgeon; W. R. Bell, assistant-surgeon; G. F. Brophy, (I.) adjutant, V. B. 1st; Honorary Major H. A. Wicksteed, paymaster; Honorary Major G. Grant, quartermaster.

**43rd BATTALION "OTTAWA AND CARLETON PEWES," (Head Quarters, Ottawa.)**—Lieut.-Col. William White, 1st V. B.; Majors John Walsh, 1st M. S., and Adoniram Cotes, 1st M. S.; Captains John C. Chamberlin, 2nd M. S.; Robert Walker, 1st V. B.; Robt. Lang, 2nd V. B.; Robert Grant, 1st V. B., and John Jowsey 2nd M. S.; Lieuts. John C. Chamberlin, junr., 2nd V. B.; Richard

**Separated by Act of Parliament.—Undoubted Security  
practised.—Agencies in all principal towns.**

OTTAWA.

189

Featherston, 2nd; M. S. James E. Parker, 2nd V. B.; Joshua Wright, 2nd V. B., and Thos. Davis, Provisional; 2nd Lieuts. H. C. Chamberlin, 2nd V. B.; Jas. Mills, 2nd V. B.; T. Dixon Byron Evans, 1st G. S.; Peter Crerar, William Fairbairn, and John Warren McLean, Provisionals. Staff—Robt. H. Wynyard Powell, surgeon; \_\_\_\_\_ assistant surgeon; Wm. Patrick Anderson, (capt.) adjutant, M. S. 1st; John Walter de Coucey O'Grady, paymaster; John Rance, quartermaster.

**DOMINION OF CANADA RIFLE ASSOCIATION.**—Patron, His Excellency the Right Honorable the Marquis of Lorne, K.T., G.C.M.G., Governor-General of Canada, &c. President, Lieut.-Colonel C. S. Gzowski, A.D.C. to the Queen, Toronto; Vice-Presidents, Lieut.-Col. Allan Gilmour, Ottawa; Lieut.-Col. Hon. L. R. Masson, M.P., Montreal; Lieut.-Col. Hon. A. E. Botsford Sackville, New Brunswick; Lieut.-Col. A. K. Mackinlay, Halifax, Nova Scotia; the Hon. Mr. Girard, Winnipeg; the Hon. W. J. Macdonald, Victoria, British Columbia; Lieut.-Col. Hon. T. H. Haythorne, Charlottetown; the presidents of the Provincial Rifle Association (*ex officio.*); the Militia Staff Officers in command of Military Districts (*ex officio.*) Auditors. J. M. Courtney, Esq., Deputy Minister of Finance, Ottawa, and Major Wicksteed, paymaster G. G.F.G., Ottawa; Treasurer, Lieut.-Col. Macpherson, Militia Department, Ottawa; Secretary, Lieut.-Col. Stuart, Ottawa; Executive Officer, Captain Costin.

**METROPOLITAN RIFLE ASSOCIATION.**—Patron, the Hon. A. P. Caron, Minister of Militia; President, Allan Gilmour, Esq.; Vice-Presidents, G. B. Pattee, Esq., and Capt. Stewart, P.L.D.G.; Committee, Captains Todd, Perley, Wicksteed, and Messrs. P. N. Thompson, H. G. Bate, Frank Newby; Hon. Secretary-Treasurer, Edward Waldo.

**GUARDS RIFLE ASSOCIATION.**—President, Lieut.-Col. W. White; Vice-President, Surgeon Malloch; Secretary-Treasurer, Captain C. Graburn; Committee, Staff Sergeant F. Newby, Colour Sergeant Dawson, Corporal Reardon, and privates O'Grady, Sutherland and Thompson.

**CENTRAL BOARD OF EXAMINERS FOR ROYAL MILITARY COLLEGE, KINGSTON.**—J. Thorburn, LL.D., President; J. A. MacCabe, M.A., Rev. T. B. Balland, Wm. James, London, members.

**MISCELLANEOUS.**

**Crown Timber Offices for the Dominion, and the Provinces of Ontario and Quebec.**—Corner of Queen and Kent streets. A. J. Russell, crown timber agent, inspector of crown timber agencies, and collector of slide dues; C. S. McNutt, assistant do.; J. Ritchie, senior clerk; A. J. Russell, draughtsman; J. Darby, S. LaRose, E. T. Smith, and Jas. Slater, clerks; J. Macdonald, deputy slide master and timber counter; J. Jackson, messenger.

**Rideau Canal.**—Office, 170 Wellington street. F. A. Wise, C.E., superintendent; F. Abbott, clerk and book-keeper; J. Carroll, foreman; R. W. Cooper, wharfinger and clerk.

**Marriage Licenses.**—Miss F. Yielding, issuer, 370 Slater street.

---

## THE QUEEN AND ROYAL FAMILY.

---

**THE QUEEN.**—VICTORIA, of the United Kingdom of Great Britain and Ireland, &c., Queen, Defender of the Faith. Her Majesty was born at Kensington Palace, May 24, 1819; succeeded to the throne June 20, 1837, on the death of her uncle King William IV.; was crowned June 28, 1838; and married February 10, 1840, to his Royal Highness Prince Albert. Her Majesty is the only child of his late Royal Highness Edward, Duke of Kent, son of King George III. The children of Her Majesty are:

Her Royal Highness Victoria Adelaide Mary Louisa, PRINCESS ROYAL OF ENGLAND AND PRUSSIA, born November 21, 1840, and married to his Royal Highness William, the Crown Prince of Germany, January 25, 1858, and has issue, living, three sons and four daughters.

His Royal Highness Albert Edward, PRINCE OF WALES, born November 9, 1841; married, March 10, 1863, Alexandra of Denmark, (Princess of Wales), born December 1, 1844, and has issue, Prince Albert Victor, born January 8, 1864; George Frederick Ernest Albert, born June 3, 1865; Louisa Victoria Alexandra Dagmar, born February 20, 1867; Victoria Alexandra Olga Mary, born July 6, 1868; and Maud Charlotte Mary Victoria, born Nov. 26, 1869.

Her Royal Highness Alice Maud Mary, born April 25, 1843; died December 14, 1878; married H. R. H. Prince Frederick Louis of Hesse, July 1, 1862, had issue five daughters and two sons; the second son died by an accident, May, 1873; the youngest daughter died November 15, 1878.

His Royal Highness Alfred Ernest Albert, Duke of Edinburgh, born August 6, 1844; married the Grand Duchess Marie of Russia, January 23, 1874, and has had issue a son, born Oct. 15, 1874, and three daughters, born October 29, 1875, November 25, 1876, and September 1, 1878.

ILY.

of Great  
with. Her  
succeeded  
g William  
y 10, 1840,  
s the only  
nt, son of

PRINCESS  
1840, and  
Prince of  
sons and

LES, born  
a of Den-  
has issue,  
Frederick  
Alexandra  
ga Mary,  
born Nov.

25, 1843;  
rick Louis  
sons; the  
st daugh-

inburgh,  
e of Rus-  
15, 1874,  
25, 1876,

**BRANCH—PERSONAL INJURIES, DEATH BY ACCIDENT  
AFFORDED. Agencies in all principal towns**

**THE ROYAL FAMILY.**

Her Royal Highness Helena Augusta Victoria, born May 25, 1846; married to his Royal Highness Prince Frederick Christian Charles Augustus, of Schleswig-Holstein-Sonderburg-Augustenburg, July 5, 1866, and has issue living no sons and two daughters.

Her Royal Highness-Louisa Carolina Alberta, born March 18, 1848; married to the Marquis of Lorne, eldest son of the Duke of Argyll, March 31, 1871.

His Royal Highness Arthur William Patrick Albert, Duke of Connaught, born May 1, 1850; married Princess Louise Margaret of Prussia, March 13, 1879.

His Royal Highness Leopold George Duncan Albert, born April 7, 1853.

Her Royal Highness Beatrice Mary Victoria Feodore, born April 14, 1857.

**ROYAL PRINCES AND PRINCESSES.**

Ernest Augustus William Adolphus George Frederick, DUKE OF CUMBERLAND, second cousin to Her Majesty, born September 21, 1845, married Princess Thyra of Denmark; has issue one daughter.

George Frederick William Charles, K. G., DUKE OF CAMBRIDGE, cousin to Her Majesty, born March 26, 1819.

Augusta Wilhelmina Louisa, DUCHESS OF CAMBRIDGE, daughter of the Landgrave of Hesse and aunt to Her Majesty, born July 25, 1797; married, May 7, 1818, the late Duke of Cambridge.

Augusta Caroline Charlotte Elizabeth Mary Sophia Louis, daughter of the late Duke of Cambridge and cousin to Her Majesty, born July 19, 1822; married, June 28, 1843, to Frederick, Grand Duke of Mecklenburg-Strelitz, and has issue a son.

Mary Adelaide Wilhelmina Elizabeth, daughter of the late Duke of Cambridge and cousin to Her Majesty, born November 27, 1833, married Prince Teck, June 12, 1866, has issue three sons and one daughter.



---

**HER MAJESTY'S HOUSEHOLD.**

**LORD STEWARD'S DEPARTMENT.**

Lord Steward.....Earl Sydney.  
Treasurer.....Earl of Breadalbane.  
Comptroller.....Lord Kensington.  
Master of the Household.....Sir John C. Cowell, K. C. B.  
Secretary of Board of Green Cloth.....E. M. Browell, Esq.  
Paymaster of the Household.....T. C. March, Esq.  
Coroner.....W. T. Manning, Esq.  
Hereditary Grand Almoner.....Marquis of Exeter.  
High Almoner.....Dean of Windsor.

**LORD CHAMBERLAIN'S DEPARTMENT.**

Lord Chamberlain.....Earl of Kenmare.  
Vice-President.....Lord Charles Bruce.  
Lord Great Chamberlain.....Lord Aveland  
Comptroller.....Hon. S. C. Ponsonby Fane.  
Chief Clerk.....G. T. Hertslet.  
Keeper of the Privy Purse.....Gen. Sir H. F. Ponsonby, K. C. B.  
Assistant Keeper of the Privy Purse.....Captain F. J. Edwards.  
Captain of Yeomen of the Guard...Earl Monson.  
Captain of the Gentlemen-at-Arms.....Lord Carrington.  
Master of the Ceremonies.....Gen. Sir F. Seymour, K. C. B.  
Dean of Chapel Royal.....Bishop of London.  
Sub-Dean.....Rev. F. Garden.  
Clerk of the Closet.....Bishop of Worcester.  
Resident Chaplain.....Dean of Windsor.

**DEPARTMENT OF MISTRESS OF THE ROBES.**

Mistress of the Robes.....Duchess of Bedford.  
Groom.....H. D. Erskine.  
Physician in Ordinary.....Sir Wm. Jenner, Bart., K. C. B.  
Sergeant Surgeon.....Sir James Paget, Bart.

**MASTER OF THE HORSE'S DEPARTMENT**

Master of the Horse.....Duke of Westminster.  
Clerk Marshal.....Lord Alfred Paget.  
Crown Equerry and Secretary....Colonel G. A. Maude, C. B.  
Master of the Buckhounds.....Earl of Cork and Orrery.

---

**PRINCE OF WALES HOUSEHOLD.**

Groom of the Stole.....Gen. Sir Wm. Knollys, K. C. B.  
Comptroller and Treasurer.....Maj-Gen Sir D M Probyn K. C. B.  
Private Secretary.....Francis Knollys, Esq., C. B.

posited with  
pal towns.

K. C. B.

Fane.

by, K. C. B.  
ls.

K. C. B.

, K. C. B.

C. B.  
ry.

, K. C. B.  
yn K. C. B.  
C. B.

**THE CITIZENS INSURANCE COMPANY.—Fire, Life  
and Accident.—Capital \$1,188,000.**

**HER MAJESTY'S CHIEF OFFICERS. 193**

**HER MAJESTY'S CHIEF OFFICERS OF STATE**

First Lord of the Treasury.....Right Hon. W. E. Gladstone.  
 Lord High Chancellor.....Right Hon. Lord Selborne.  
 Lord President of the Council.....Right Hon. Earl Spencer  
 Lord Privy Seal.....Right Hon. Lord Carlingford.  
 Chancellor of the Exchequer.....Right Hon. W. E. Gladstone.  
 Secretaries of State. { Home.....Right Hon. W. V. Harcourt.  
                               Foreign.....Right Hon. Earl Granville.  
                               Colonies.....Right Hon. Earl of Kimberley.  
                               War.....Right Hon. H. C. E. Childers.  
                               India.....Rt. Hon. Marquis Hartington.  
 First Lord of the Admiralty.....Right Hon Earl of Northbrook.  
 President of the Board of Trade...Right Hon. Jos. Chamberlain.  
 Chancellor of Duchy of Lancaster. Right Hon. John Bright.  
 Presid't of Local Govern'm't Board. Right Hon. John G. Dodson.  
 Chief Secretary for Ireland.....Right Hon. W. E. Forster.

**SCOTLAND.**

Lord High Constable.....Earl of Erroll.  
 Keeper of the Great Seal.....Earl of Selkirk.  
 Deputy Keeper of the Great Seal J. H. Mackenzie, Esq.  
 Lord Privy Seal.....Marquis of Lothian.  
 Master of the Household.....Duke of Argyll, K. T.  
 Standard Bearer.....Earl of Lauderdale.  
 Lord High Commissioner.....Earl of Rosslyn.  
 Lord Justice General.....Right Hon. John Inglis.  
 Lord Justice Clerk.....Right Hon. Lord Moncrieff.  
 Lord Advocate.....Right Hon. J. B. Balfour.  
 Solicitor-General.....Alexander S. Asher.  
 Lord Clerk Registrar.....Earl of Glasgow.  
 Deputy Clerk Registrar.....W. P. Dundas, Esq.  
 Commander of the Forces.....Major-Gen. A. M. Macdonald.  
 Assistant Adjutant-General.....Colonel G. Preston, C. B.

**IRELAND.**

Lord Lieutenant.....Earl Cowper, K. G.  
 Chief Sec. & Keeper of Privy Seal..Right Hon. W. E. Forster.  
 Under Secretary.....T. H. Burke.  
 Assist. Under Secretary and Clerk  
   of Council.....W. S. B. Kaye.  
 Private Secretary.....Major George Byng.  
 State Steward.....Earl of Wicklow.  
 Controller.....Colonel J. A. Caulfeild.  
 Chamberlain.....F. Lambart.  
 Lord Chancellor.....Right Hon. Lord O'Hagan.  
 Attorney-General.....Right Hon Hugh Law.  
 Solicitor-General.....William M. Johnson.  
 Commander of the Forces.....Gen. Sir Thomas Steele, K.C.B.  
 Deputy Adjutant-General.....Colonel G. B. Harman.  
 Military Secretary.....Lieut.-Colonel P. Boyle.

**BRITISH AND FOREIGN AMBASSADORS.**

|                    | British Ambassadors, &c., Abroad. | Foreign Ambassadors in England. |
|--------------------|-----------------------------------|---------------------------------|
| Argentina.....     | George G. Petre.....              | Senor M. R. Garcis.             |
| Austria.....       | Rt. Hon. Sir H. G. Elliot.....    | Count Karolyi.                  |
| Belgium.....       | Sir J. Savile Lumley, K.C.B.....  | Baron Henri Solvyns.            |
| Brazil.....        | Edwin Corbet.....                 | Baron de Penedo.                |
| Chili.....         | Hon. Francis Pakenham.....        | Don Alberto Blest Gana.         |
| China.....         | Sir T. F. Wade, K.C.B.....        | Marquis Tsenk.                  |
| Colombia.....      | A. H. Mounsey.....                | Senor Carlos Holguin.           |
| Denmark.....       | Sir Charles L. Wyke, K.C.B.....   | M. de Falbe.                    |
| Ecuador.....       | Fred. Douglas Hamilton.....       | General Salazar.                |
| France.....        | Rt. Hon. Lord Lyons, G. C. B..... | M. Challemel-Lacour.            |
| Germany.....       | Rt. Hon. Lord Ampthill.....       | Count Munster.                  |
| Greece.....        | Fran. C. Ford, Esq.....           | M. Alex. Contostavlos.          |
| Guatemala.....     | Frederick R. St. John, Esq.....   | M. Crisanto Medina.             |
| Italy.....         | Sir Aug. B. Paget, K.C.B.....     | Count Menabrea.                 |
| Japan.....         | Sir Harry Parkes, K.C.B.....      | Jushie M. Arinori.              |
| Morocco.....       | Sir John H. D. Hay, K.C.B.....    |                                 |
| Netherlands.....   | Hon. William Stuart, C. B.....    | Count C. M. E. G. de Bylandt.   |
| Persia.....        | Ronald F. Thomson, Esq.....       | Prince N. Malcolm Khan.         |
| Peru.....          | Sir Spenser St. John.....         | Senor Don Toribio Sans.         |
| Portugal.....      | R. B. D. Morter, Esq., C. B.....  | M. M. d'Antas.                  |
| Roumania.....      | William A. White, Esq.....        | M. N. Callimaki Catargi.        |
| Russia.....        | Rt. Hon. Sir Edward Thornton..... | Prince Lobanoff.                |
| Servia.....        | Sidney Loeck, Esq.....            | M. J. Marinovitch.              |
| Spain.....         | E. D. Morley, Esq.....            | Marquis de Casa Laiglesia.      |
| Sweden.....        | Sir Horace Rumbold, Bart.....     | Count Piper.                    |
| Switzerland.....   | Hon. H. C. Vivian, C. B.....      | H. Vernet (Cons.-Gen.)          |
| Turkey.....        | Rt. Hon. Earl of Dunferlin.....   | Musurus Pasha.                  |
| United States..... | Hon. L. W. Sackville West.....    | Hon. J. Russell Lowell.         |
| Venezuela.....     | Colonel C. E. Mansfield.....      | M. José M. Rojas.               |



## PRIVY COUNCIL.

|                                  |                                                   |
|----------------------------------|---------------------------------------------------|
| Minister of Interior (Premier).  | { Right Honorable Sir John A. Macdonald, K. C. B. |
| Minister of Finance.....         | Sir S. L. Tilley; K.C.M. G.                       |
| Minister of Railways & Canals..  | Sir Charles Tupper, K. C. M. G.                   |
| Postmaster-General.....          | Hon. John O'Connor Q. C.                          |
| Minister of Justice..            | Sir Alexander Campbell, K.C.M.G.                  |
| Minister of Public Works. . .    | Sir H. L. Langevin, Knt. C. B.                    |
| President of the Council.....    | Hon. Jas. MacLennan                               |
| Minister of Agriculture.....     | Hon John Henry Pope                               |
| Minister of Customs. . . . .     | Hon. McKenzie Bowell                              |
| Minister of Militia & Defence..  | Hon. A. P. Caron.                                 |
| Secretary of State.....          | Hon. J. A. Mousseau                               |
| Minister of Marine & Fisheries.. |                                                   |
| Minister of Inland Revenue....   | Hon. J. C. Aikens                                 |
| Speaker of the Senate.....       | Hon. D. L. Macpherson                             |

### PRIVY COUNCIL (EAST BLOCK.)

Joseph Olivier Coté, clerk of Privy Council; John Joseph McGee, C.E., P.L.S., assistant do.; Henry Alexander, W. H. Lee, L. J. Burpee, F. Newby, F. K. Bennets, O. L. E. Moll, W. I. B. Jones, clerks; M. Naughton, doorkeeper and messenger; J. Grenier, W. Groome, W. Reynolds, B. Chilton, messengers.

#### *Commissioners for Internal Economy of the House of Commons.*

Rt. Hon. Sir John A. Macdonald, Minister of the Interior.  
 Sir Chas. Tupper, C.B., Minister of Railways.  
 Sir S. L. Tilley, C.B., Minister of Finance.  
 Sir Hector Langevin, Minister of Public Works.  
 Hon. J. G. Blanchet, Speaker.

### SENATORS OF CANADA.

The Hon. D. L. Macpherson, Speaker.  
 Robert LeMoine, Clerk of the Parliaments.

| <i>The Honorable.</i>            | P. O. ADDRESS.        |
|----------------------------------|-----------------------|
| Aikins, James C.....             | Ottawa                |
| Alexander, George.....           | Woodstock, Ont        |
| Allan, George W. . . . .         | Toronto               |
| Almon, William J . . . . .       | Halifax, N. S.        |
| Archibald, Thomas D.....         | Sydney, N. S.         |
| Armand, Joseph F.....            | Riviérs-des-Prairies. |
| Baillargeon, Pierre . . . . .    | Quebec                |
| Bellerose, Joseph Hyacinthe..... | St. Vincent de Paul.  |
| Benson, James Rea.....           | St. Catherines, Ont   |
| Botsford, Amos Edwin. . . . .    | Westock, Westmoreland |

BRANCH.  
Agencies

**LIFE POLICIES OF EVERY DESCRIPTION ISSUED BY  
in all principal towns.**

**THE SENATE.**

| <i>The Honorable.</i>                          | P. O. ADDRESS.            |
|------------------------------------------------|---------------------------|
| Boucherville, C. E. Boucher de .....           | Boucherville              |
| Bourinot, John .....                           | Sydney, N. S.             |
| Boyd, John .....                               | St. John, N. B.           |
| Bureau, Jacques Olivier .....                  | St Rémi                   |
| Campbell, Sir Alexander .....                  | Ottawa                    |
| Carvell, J. S. ....                            | Charlottetown, P.E.I.     |
| Chaffers, W. H. ....                           | St. Césaire               |
| Chapais, Jean C. ....                          | St. Denis, Kamouraska     |
| Chinic, Eugène .....                           | Quebec                    |
| Cochrane, Matthew H. ....                      | Compton                   |
| Cormier, Charles .....                         | Plessisville              |
| Dever, James .....                             | St. John, N. B.           |
| Dickey, Robert B .....                         | Amherst, N. S.            |
| Dickson, Walter H. ....                        | Niagara, Ont.             |
| Dumouchel, Léandre .....                       | St. Benoit                |
| Fabre, Hector .....                            | Quebec                    |
| Ferguson, John .....                           | Bathurst, N.B.            |
| Ferrier, James .....                           | Montreal                  |
| Flint, Billa .....                             | Belleville                |
| Gibbs, Thomas N. ....                          | Oshawa                    |
| Girard, Marc Amable .....                      | St. Boniface, Manitoba    |
| Glasier, John .....                            | Sunbury, N. B.            |
| Grant, Robert P .....                          | Pictou, N. S.             |
| Guévremont, Jean Baptiste .....                | Sorel                     |
| Hamilton, John .....                           | Montreal                  |
| Hamilton, John. ....                           | Kingston, Ont.            |
| Haythorne, Robert Poore .....                  | Charlottetown, P. E. I.   |
| Hope, Adam .....                               | Hamilton                  |
| Howlan, George W. ....                         | Alberton, P. E. I.        |
| Kaulbach, Henry A. N .....                     | Lunenburg, N. S.          |
| Leonard, Elijah .....                          | London, Ontario           |
| Lewin, James D .....                           | St. John, N.B.            |
| McClelan, Abner Reid .....                     | Hopewell, Albert County . |
| McMaster, William ....                         | Toronto.                  |
| Macdonald William J. ....                      | Victoria, B. Columbia     |
| Macfarlane, A .....                            | Wallace, N. S.            |
| Macpherson, David L., ( <i>Speaker</i> ) ..... | Toronto                   |
| Miller, William .....                          | Arichat, N. S.            |
| Montgomery, Donald .....                       | Park Corner, P.E.I.       |
| Muirhead, William .....                        | Chatham, N. B.            |
| Northwood, Joseph .....                        | Chatham, Ont              |
| Nelson, Hugh .....                             | Burrard Inlet, B. Columb. |
| Odell, William H .....                         | Fredericton               |
| Paquet, Anselme Homère .....                   | St. Cuthbert              |
| Pelletier, C. A. P .....                       | Quebec                    |
| Power, Laurence Geoffrey .....                 | Halifax, N. S.            |
| Pozer, Christian H. ....                       | St. George, Beauce        |
| Price, David E. ....                           | Quebec                    |
| Read, Robert .....                             | Belleville                |

John A.  
B.  
G.  
C. M. G.  
C.  
K.C.M.G.  
C. B.

Joseph  
W. H.  
Moll, W.  
nger; J.  
ers.

ommons.  
or.

eland

**THE CITIZENS INSURANCE COMPANY.—ACCIDENT  
additional Compensation for Disfigurement,**

198

DOMINION OF CANADA.

| <i>The Honorable.</i>           | P. O. ADDRESS.     |
|---------------------------------|--------------------|
| Reesor, David .....             | Yorkville          |
| Ryan, Thomas.....               | Montreal           |
| Scott, Richard W.....           | Ottawa             |
| Simpson John ....               | Bowmanville        |
| Smith, Frank .....              | Toronto            |
| Stevens, Gardner G .....        | Waterloo, P.Q.     |
| Sutherland, John .....          | Kildonan, Manitoba |
| Thibaudeau, Joseph Rosaire..... | Montreal           |
| Trudel, F. X. A .....           | Montreal           |
| Vidal, Alexander .....          | Sarnia             |
| Wark, David.....                | Fredericton        |

PERMANENT OFFICERS OF THE SENATE OF CANADA.

Robert Lemoine, clerk, master in Chancery, cashier and accountant; Fennings Taylor, deputy clerk, clerk assistant and master in Chancery; E. L. Montizambert, law clerk, clerk of committees, and English translator; Rev. Canon Johnston, chaplain; J. Adamson, second clerk assistant; first English clerk and clerk of English journals; Peter Miller second English clerk, and clerk of routine and proceedings, &c.; Neil McLean, Third English clerk and clerk of private bills; A. A. Boucher, third clerk assistant, and chief French translator; A. Garneau, first French translator and clerk; J. de St. Denis LeMoine, clerk of the French journals, second French translator, and sergeant-at-arms; Ivanhoe Taché, assistant clerk of French journals, and deputy sergeant-at-arms; R. W. Stephen, assistant accountant and clerk; Alexander Soutter, junior clerk; R. E. Kimber, gentleman usher of the black rod; J. B. Myrand, postmaster; Peter Dunne, housekeeper; Pierre Rattey, doorkeeper; S. I. Jones, newsroom keeper; Chas. Young, Speaker's messenger; James Doherty, wardrobe and assistant doorkeeper; F. Gilbert, bank messenger; Thomas Wheeler and John Dunne, permanent messengers; André Gravelle, house carpenter; Louis Robitaille, John Wingfield, O. Archambault, Joseph Pelletier, Thos. Davis, Joseph Larose, and Theodule Paquet, sessional messengers; Theophile Roy, F. Noel Hyndman, Frank Phillips, and Fred Merritt, pages.

THE HOUSE OF COMMONS.

(Has 206 members, being 88 for Ontario, 65 for Quebec, 21 for Nova Scotia, 16 for New Brunswick, 6 for Prince Edward Island, 6 for British Columbia, and 4 for Manitoba.)

HOUSE OF COMMONS.

199

The Hon. J. G. Blanchet, *Speaker*.

J. G. Bourinot, clerk of the House.

PROVINCE OF ONTARIO.

| CONSTITUENCIES.  | MEMBERS.                                          | P. O. ADDRESS. |
|------------------|---------------------------------------------------|----------------|
| Addington .....  | John McRory.....                                  | Loughborough   |
| Algoma .....     | Simon J. Dawson.....                              | Toronto        |
| Bothwell .....   | Hon. David Mills .....                            | Clearville     |
| Brant, N.....    | Gavin Fleming.....                                | Glen Morris    |
| Do. S .....      | Wm. Paterson.....                                 | Brantford      |
| Brockville ..... | Wm. Fitzsimmons.....                              | Brockville     |
| Bruce, N.....    | John Gillies.....                                 | Paisley        |
| Do. S.....       | Alexander Shaw.....                               | Walkerton      |
| Cardwell .....   | Thomas White.....                                 | Montreal       |
| Carleton.....    | John Rochester.....                               | Ottawa         |
| Cornwall .....   | Darby Bergin .....                                | Cornwall       |
| Dundas .....     | John S. Ross .....                                | Iroquois       |
| Durham, E .....  | A. T. H. Williams .....                           | Port Hope      |
| Do. W.....       | Hon. Edward Blake.....                            | Toronto        |
| Elgin, E.....    | Thomas Arkell.....                                | St. Thomas     |
| Do. W.....       | George E. Casey.....                              | Fingal         |
| Essex .....      | Jas. O. Patterson.....                            | Windsor        |
| Frontenac.....   | G. A. Kirkpatrick.....                            | Kingston       |
| Glengarry .....  | John McLennan.....                                | Lancaster      |
| Grenville .....  | John P. Wisner .....                              | Prescott       |
| Grey, N .....    | Samuel J. Lane.....                               | Owen Sound     |
| Do. E.....       | Thomas S. Sroule.....                             | Markdale       |
| Do. S .....      | Geo. Jackson.....                                 | Durham         |
| Haldimand .....  | David Thomson.....                                | Deans          |
| Halton.....      | { Hon. Wm. McDou- }<br>gall, C.B. ....            | Ottawa         |
| Hamilton .....   | F. E. Kilvert.....                                | Hamilton       |
| Do. ....         | Thos. Robertson.....                              | "              |
| Hastings, N..... | { Honor'le Mackenzie }<br>Bowell.....             | Ottawa         |
| Do. E .....      | John White .....                                  | Roslin         |
| Do. W.....       | James Brown.....                                  | Belleville     |
| Huron, N.....    | Thos. Farrow.....                                 | Bluevale       |
| Do. C.....       | { Hon. Sir R. J. Cart- }<br>wright, K. C. M. G. } | Kingston       |
| Do. S .....      | M. C. Cameron.....                                | Goderich       |
| Kent.....        | Rufus Stephenson.....                             | Chatham        |
| Kingston .....   | Alexander Gunn.....                               | Kingston       |
| Lambton .....    | Hon. A. Mackenzie.....                            | Toronto        |
| Lanark N.....    | Donald G. Macdonell.....                          | Almonte        |
| Do. S.....       | John G. Haggart.....                              | Perth          |
| Leeds, N.....    | C. F. Ferguson.....                               | Kemptville     |
| Do. S .....      | David Ford Jones .....                            | Gananoque      |
| Lennox.....      | Edmund Hooper .....                               | Napanee        |
| Lincoln.....     | J. C. Rykert .....                                | St. Catharines |
| London.....      | Hon. J. Carling .....                             | London         |

oba

ANADA.

l account-  
d master  
nmittees,  
lain; J.  
clerk of  
clerk of  
ish clerk  
assistant,  
ranslator  
ournals,  
e Taché,  
at-arms;  
exander  
he black  
keeper;  
; Chas.  
and as-  
Wheeler  
e, house  
mbault,  
heodule  
ndman,

21 for  
Island,



**THE CITIZENS INSURANCE COMPANY.—FIRE BRANCH.**  
*will be quoted. Agencies*

200

**DOMINION OF CANADA.**

| CONSTITUENCIES.     | MEMBERS.              | P. O. ADDRESS. |
|---------------------|-----------------------|----------------|
| Middlesex, N.....   | Timothy Coughlin...   | Offa           |
| Do. E.....          | Duncan Macmillan...   | London         |
| Do. W.....          | George W. Ross....    | Strathroy      |
| Monck .....         | Lachlin McCallum...   | Stromness      |
| Muskoka.....        | A. P. Cockburn.....   | Gravenhurst    |
| Niagara.....        | Josiah Burr Plumb..   | Niagara        |
| Norfolk, N.....     | John Carlton .....    | Lynedoch       |
| Do. S.....          | William Wallace.....  | Simcoe         |
| Northumberland, E.. | Darius Crouten.....   | Brighton       |
| Do. W.....          | .....                 | .....          |
| Ontario, N.....     | George Wheeler.....   | Uxbridge       |
| Do. S.....          | F. W. Glen .....      | Oshawa         |
| Ottawa City .....   | J. M. Currier.....    | Ottawa         |
| Do. ....            | Joseph Tassé.....     | "              |
| Oxford, N.....      | James Sutherland...   | Woodstock      |
| Do. S.....          | James A. Skinner...   | "              |
| Peel .....          | William Elliott.....  | Brampton       |
| Perth, N.....       | S. R. Hesson.....     | Stratford      |
| Do. S.....          | James Trow.....       | Shakespeare    |
| Peterboro', E.....  | John Burnham.....     | Ashburnham     |
| Do. W.....          | Geo. Hilliard.....    | Peterborough   |
| Prescott.....       | Felix Routhier.....   | Vankleek Hill  |
| Prince Edward.....  | J. S. McCuaig.....    | Pictou         |
| Renfrew, N.....     | P. White.....         | Pembroke       |
| Do. S.....          | Wm. Bannerman....     | Renfrew        |
| Bussell .....       | Hon. J. O'Connor...   | Ottawa         |
| Simcoe, N.....      | D. McCarthy.....      | Barrie         |
| Do. S.....          | William C. Little.... | Allandale      |
| Stormont.....       | Oscar Fulton.....     | Avonmore       |
| Toronto, E.....     | Samuel Pratt.....     | Toronto        |
| Do. C.....          | Robert Hay.....       | "              |
| Do. W.....          | Jas. Beaty, jr.....   | "              |
| Victoria, N.....    | Hector Cameron.....   | "              |
| Do. S.....          | Arthur McQuade.....   | Omeme          |
| Waterloo, N.....    | Hugo Kranz .....      | Berlin         |
| Do. S.....          | Samuel Merner.....    | New Hamburg    |
| Welland.....        | C. W. Bunting.....    | Toronto        |
| Wellington, N.....  | George A. Drew.....   | Elora          |
| Do. C.....          | G. T. Orton.....      | Hanover        |
| Do. S.....          | Donald Guthrie.....   | Guelph         |
| Wentworth, N.....   | Thomas Baine.....     | Strabane       |
| Do. S.....          | Joseph Rymal.....     | Barton         |
| York, N.....        | Alfred Boulton.....   | Toronto        |
| Do. E.....          | F. W. Strange.....    | "              |
| Do. W.....          | N. C. Wallace.....    | Woodbridge     |

**PROVINCE OF QUEBEC.**

|                  |                       |          |
|------------------|-----------------------|----------|
| Argenteuil ..... | Hon. J. J. C. Abbott. | Montreal |
| Bagot.....       | Hon. J. A. Mousseau.  | Ottawa   |

| CONSTITUENCIES.        | MEMBERS.                                | P. O. ADDRESS.         |
|------------------------|-----------------------------------------|------------------------|
| Beauce..               | Jos. Bolduc.....                        | St. Victor de Tring    |
| Beauharnois..          | J. G. H. Bergeron ..                    | Montreal               |
| Bellechasse..          | Guillaume Amyot                         | Quebec                 |
| Berthier..             | E. O. Cuthbert ..                       | Berthier-en-Haut       |
| Bonaventure..          | P. C. Beauchenc.                        | Carleton               |
| Brome.....             | D. A. Manson .....                      | Mansonville            |
| Chambly ..             | P. B. Benoit .....                      | St. Hubert             |
| Champlain.....         | H. Montplaisir. ....                    | Cap de laMagdeleine    |
| Charlevois..           | F. X. Cimon. ....                       | St. Etienne, Malbaie   |
| Chateauguay .....      | Edward Holton. ....                     | Montreal               |
| Chicoutimi, &c .....   | Ernest Cimon ..                         | Murray Bay             |
| Compton .....          | Hon. John H. Pope..                     | Ottawa                 |
| Dorchester..           | F. F. Rouleau .....                     | Quebec                 |
| Drummond, &c. ....     | D. O. Bourbeau. ....                    | Victoriaville          |
| Gaspé. ....            | Pierre Fortin. ....                     | Laprairie              |
| Hochelaga .....        | A. Desjardins .....                     | Montreal               |
| Huntingdon.....        | Julius Scriver .....                    | Hemmingford            |
| Iberville .....        | Francois Béchard ..                     | Mount Johnson          |
| Jacques Cartier..      | Désire Girouard ....                    | Montreal               |
| Joliette..             | L. A. McConville. ....                  | Joliette               |
| Kamouraska .....       | Joseph Dumont. ....                     | St. André              |
| Laprairie .....        | A. Pinsonneault .....                   | Montreal               |
| L'Assomption .....     | H. Hurteau .....                        | L'Assomption           |
| Laval.....             | J. Alderic Ouimet ..                    | Montreal               |
| Lévis..                | Hon. J. G. Blanchet. Lévis              |                        |
| L'Islet..              | P. B. Casgrain .....                    | Quebec                 |
| Lothinière....         | C. J. Rinfret .....                     | Ste Croix              |
| Maskinongé.....        | Frederic Houde .....                    | Montreal               |
| Megantic ..            | L. E. Olivier .....                     | St. Ferdinand          |
| Missisquoi .....       | Geo. E. Baker .....                     | Sweetsburg             |
| Montcalm. ....         | Firman Dugas.....                       | Montcalm               |
| Montmagny. ....        | A. C. P. R. Landry..                    | St. Pi're Montmagny    |
| Montmorency..          | P. V. Valin .....                       | Quebec                 |
| Montreal (East).....   | C. J. Coursol.....                      | Montreal               |
| Montreal (Centre)..... | M. P. Ryan .....                        | "                      |
| Montreal (West).....   | M. H. Gault .....                       | "                      |
| Napierville .....      | { Sixte Coupal, dit La }<br>Reine ..... | Napierville            |
| Nicolet ..             | F. X. O. Methot .....                   | St. Pi're les Becquets |
| Ottawa County.....     | Alonzo Wright.....                      | Ironside, Hull         |
| Pontiac.....           | John Poupore... ..                      | Chichester             |
| Portneuf .....         | R. P. Vallée .....                      | Quebec                 |
| Quebec (East).....     | Hon. W. Laurier. ....                   | Arthabaskaville        |
| Quebec (Centre) .....  | Jaques Malouin.....                     | Quebec                 |
| Quebec (West).....     | Hon. T. McGreevy....                    | "                      |
| Quebec County .....    | Hon. P. Adolphe Caron.                  | Ottawa                 |
| Richelieu.....         | L. H. Massue. ....                      | Ste. Anne de Veren's   |
| Richmond, &c.....      | Wm. B. Ives .....                       | Sherbrooke             |
| Rimouski .....         | J. B. R. Fiset.....                     | Rimouski               |
| Rouville.....          | G. A. Gigault .....                     | St. Césaire            |

**THE CITIZENS INSURANCE CO.—STRICT ECONOMY IN  
SIR HUGH ALLAN, President;**

202

DOMINION OF CANADA.

| CONSTITUENCIES.     | MEMBERS.                                             | P. O. ADDRESS.                        |
|---------------------|------------------------------------------------------|---------------------------------------|
| St. Hyacinthe.....  | Louis Tellaire.....                                  | St. Hyacinthe                         |
| St. Johns .....     | Francois Bourassa ..                                 | Belle Alodie                          |
| St. Maurice.. ..... | L. L. L. Deslauriers ..                              | Montreal                              |
| Shefford .....      | Hon. L. S. Huntington.                               | "                                     |
| Sherbrooke. ....    | E. T. Brooks.. ..                                    | Sherbrooke                            |
| Soulanges. ....     | Jacques P. Lanthier.                                 | St. Polycarpe                         |
| Stanstead.....      | Charles E. Colby ....                                | Stanstead                             |
| Temiscouata. ....   | { P. E. Grandbois. ... }                             | Rivière-du-Loup,<br>( <i>en bas</i> ) |
| Terrebonne .....    | Hon. L. F. R. Masson..                               | Terrebonne                            |
| Three Rivers.....   | { Hon. Sir H. L. Lange-<br>vin, K. C. M. G., C. B. } | Ottawa                                |
| Two Mountains ..... | J. B. Daoust. ....                                   | St. Eustache                          |
| Vaudreuil.....      | J. B. Mongenais ..                                   | Rigaud                                |
| Verchères.....      | Hon. F. Geoffrion. ..                                | Verchères                             |
| Yamaska .....       | Fabien Vanasse.....                                  | Montreal                              |

NOVA SCOTIA.

|                  |                                            |                  |
|------------------|--------------------------------------------|------------------|
| Annapolis .....  | Avard Longley. ....                        | Paradise         |
| Antigonish ..... | Angus McIsaac. ....                        | Antigonish       |
| Cape Breton..... | W. McK. McLeod ...                         | Sydney           |
| Cape Breton..... | Wm. McDonald .....                         | Little Glace Bay |
| Colchester ..... | Hon. A. W. McLelan.                        | Ottawa           |
| Cumberland... .. | { Sir Chas. Tupper<br>K. C. M. G., C. B. } | Ottawa           |
| Digby.....       | John C. Wade. ....                         | Digby            |
| Guysborough..... | Alfred Ogden. ....                         | Cape Canso       |
| Halifax.. ....   | M. H. Richey .....                         | Halifax          |
| Halifax.....     | M. B. Daly. ....                           | "                |
| Hants .....      | W. H. Allison.....                         | Newport          |
| Inverness .....  | S. Macdonnell .....                        | Port Hood        |
| Kings. ....      | Fred. W. Borden....                        | Canning          |
| Lunenburg .....  | C. E. Kaulbach. ....                       | Lunenburg        |
| Pictou .....     | John McDougald....                         | Westville        |
| Pictou .....     | Robert Doull .....                         | Pictou           |
| Queen's .....    | Silas T. R. Bill.....                      | Liverpool        |
| Richmond.....    | Edward P. Flynn ..                         | Arichat          |
| Shelbourne ..... | Thos. Robertson ..                         | Barrington       |
| Victoria. ....   | Duncan McDonald.                           | English Town     |
| Yarmouth.....    | Frank Killam .....                         | Yarmouth         |

NEW BRUNSWICK.

|                |                      |               |
|----------------|----------------------|---------------|
| Albert. ....   | Alex. Rogers. ....   | Hopewell Hill |
| Carleton. .... | George Irvine .....  | Wicklow       |
| Charlotte..... | Arthur H. Gilmor. .. | St. George    |

ONOMY IN  
President:

**MANAGEMENT & LIBERALITY TO POLICY HOLDERS.**  
**GERALD E. HART, General Manager.**

**HOUSE OF COMMONS.**

203

| CONSTITUENCIES.      | MEMBERS.                                            | P. O. ADDRESS. |
|----------------------|-----------------------------------------------------|----------------|
| Gloucester .....     | Hon. T. W. Anglin...                                | St. John       |
| Kent .. .. .         | G. A. Girouard. . .                                 | Buctouche      |
| Kings .....          | James Domville . . .                                | St. John       |
| Northumberland.....  | J. B. Snowball.. . .                                | Chatham        |
| Queens .....         | G. G. King.....                                     | Chipman        |
| Restigouche.....     | Geo. Haddow. . . .                                  | Dalhousie      |
| St. John (County)... | { Sir S. Leonard Tilley }<br>{ K. C. M. G., C. B. } | Ottawa         |
| St. John (City)..... | Hon. Isaac Burpee....                               | St. John       |
| St. John (City)..... | C. W. Weldon.....                                   | "              |
| Sunbury .....        | Chas. Burpee. . . . .                               | Sheffield      |
| Victoria . . . . .   | John Costigan . . . .                               | Grand Falls    |
| Westmoreland . . . . | Hon. Sir J. A. Smith..                              | Dorchester     |
| York .....           | John Pickard. . . . .                               | Fredericton    |

**PRINCE EDWARD ISLAND.**

|                        |                        |                 |
|------------------------|------------------------|-----------------|
| King's County. ....    | A. C. MacDonald....    | Montague Bridge |
| Do. . . . .            | E. B. Muttart . . . .  | Souris          |
| Prince County. . . . . | James Yeo.....         | Port Hill       |
| Do. . . . .            | Edward Hackett . . . . | Tignish         |
| Queen's County.. . . . | Hon. Jas. C. Pope ..   | Ottawa          |
| Do. . . . .            | F. De St. C. Brecken.. | Charlottetown   |

**BRITISH COLUMBIA.**

|                     |                                                |                 |
|---------------------|------------------------------------------------|-----------------|
| Cariboo .....       | James Reid.....                                | Quesnellemouth  |
| New Westminster.... | Thos. R. McInnes . .                           | New Westminster |
| Vancouver .....     | Arthur Bunster. . . .                          | Victoria        |
| Victoria .....      | Amor De Cosmos.....                            | "               |
| Do. . . . .         | { Rt. Hon. Sir J. A. }<br>{ Macdonald, . . . } | Ottawa          |
| Yale.....           | H. Barnard.....                                | Victoria        |

**MANITOBA.**

|                 |                         |                    |
|-----------------|-------------------------|--------------------|
| Lisgar .....    | John C. Schultz . . . . | Winnipeg           |
| Marquette ..... | Joseph Ryan. . . . .    | Portage la Prairie |
| Provencher..... | Joseph Royal.....       | St. Boniface       |
| Selkirk.....    | Capt. Scott . . . . .   | Winnipeg           |

PERMANENT OFFICERS OF THE HOUSE OF COMMONS.

(CENTRAL BLOCK.)

John G. Bourinot, clerk of the House; J. P. Leprohon, clerk assistant and Speaker's secretary; D. W. Macdonnell, the Sergeant-at-Arms; Henry R. Smith, deputy Sergeant-at-Arms; Henry Hartney, accountant; Gustavus W. Wicksteed, law clerk; Wm. Wilson, assistant law clerk and English translator; T. G. Coursolles, assistant law clerk and French translator; J. R. E. Chapleau, translator of votes and journals; Herman Poetter, clerk of votes; William B. Ross, English journal clerk; Pierre Rivet, French journal clerk; E. Tassé, clerk of committees; F. Hayes, R. J. Wicksteed, assistant English translators; J. F. Gingras, J. A. Génau, A. Fréchette, L. Laframboise, D. L. Desaulniers, E. E. Quéry, assistant French translators; F. MacGillivray, clerk of routine and records; Henry B. Stuart, engrossing clerk; R. Romaine, clerk of stationery; I. B. Taylor, indexing clerk; R. McG. Moffat, clerk of railway and banking committees; Charles Panet, clerk to standing orders and miscellaneous private bills' committees; E. P. Hartney, clerk of public accounts committee, and assistant clerk of railway and banking committees; Walter Todd, assistant clerk of standing orders' committee; Francois X. Blanchet, assistant clerk of committees; Wm. C. Bowles, assistant clerk of votes and private secretary to the clerk of the House; A. G. D. Taylor, assistant clerk of English journals and petitions; W. F. Costigan, clerk of sessional papers; J. H. T. Blais, clerk of proceedings in assistant clerk's office; Robert Brewer, book-keeper; P. Poirier, postmaster; T. Falardeau, and E. Pelletier, assistant postmasters.

*Printing of Parliament.*—H. Hartney, superintendent; E. Botterell, junr., distributor of printed paper; N. Boulet and H. A. Botterell, assistants; J. Rivet and W. Cairns, messengers.

*Commissioners for administering the Oath to Members.*—J. G. Bourinot, clerk of the House; D. W. McDonell, sergeant-at-arms; G. W. Wicksteed, law clerk; J. P. Leprohon, clerk assistant; H. Hartney.

**THE LIBRARY OF PARLIAMENT.**—The library was constituted a separate department of the public service by the Act 34 Vic. chap. 21. The officers are appointed by the Crown, and are responsible to the Speakers of the Senate and House of Commons assisted by a joint committee of both Houses, sessionally appointed. A. Todd, librarian; A. D. Decelles, assist. librarian; A. Laperriere, senior clerk, French division; A. Todd, senior clerk, English division; L. P. Sylvain and L. J. Casault, chief messengers; J. Dunloy, J. W. Ryan and J. Ratte, messengers.

MONS.

on, clerk  
the Ser-  
at-Arms;  
aw clerk;  
; T. G.  
J. R. E.  
ter, clerk  
re Rivet,  
F. Hayes,  
ingras, J.  
niers, E.  
, clerk of  
clerk; R.  
clerk; R.  
; Charles  
ate bills'  
committee,  
; Walter  
ncois X.  
assistant  
ouse; A.  
etitions;  
, clerk of  
er, book-  
Pelletier,

ent; E.  
nd H. A.  
s.

s.—J. G.  
geant-at-  
k assist-

stituted a  
ic chap.  
ponsible  
sisted by  
A. Todd,  
e, senior  
ivision;  
nloy, J.

**Separated by Act of Parliament.—Undoubted Security  
practised.—Agencies in all principal towns.**

GOVERNMENT DEPARTMENTS.

GOVERNMENT OFFICES.

DEPARTMENTAL BUILDINGS.—(Eastern Block.)

GOVERNOR-GENERAL'S SECRETARY'S OFFICE.—Lieut.-Col. F. W. DeWinton, R. A., Governor's secretary; J. Kidd, chief clerk; C. J. Jones, W. Campbell, C. Stuart, clerks; G. Smith, messenger; C. Stroulger, orderly.

CUSTOMS DEPARTMENT.—Hon. Mackenzie Bowell, Minister of Customs; J. Johnson, commissioner of Customs; J. W. Peachy, chief clerk; J. R. Audy, G. W. Grant, W. C. Baker, C. V. Bliss, G. S. Robertson, C. F. Stevens, clerks.

Accountant's Branch.—W. G. Parmelee, accountant; T. J. Waters, A. L. Waters, W. H. Thompson, G. N. Fawcett, J. Ackers, clerks.

Statistical Branch.—H. C. Hay, J. Barry, G. V. Ince, J. S. Fairweather, C. H. Harding, F. Bennett, C. E. McKiel, A. C. Bleakney, clerks.

Minister's Secretary.—J. M. Bowell.

Messengers.—J. Walls and John Carleton.

INSPECTORS OF PORTS & COLLECTORS OF CUSTOMS

H. Kavanagh, inspector, Montreal; J. J. Kerr, inspector, Amherst, N. S.; J. W. Cudlip, St. John, N. B.; T. C. Mewburn, inspector for Hamilton, Ontario; J. F. Wolff, officer for special service.

COLLECTORS OF CUSTOMS IN THE DOMINION.

Ports and Collectors, Province of Ontario.

Ports marked thus (\*) are Warehouseing Ports.

- |                              |                            |
|------------------------------|----------------------------|
| *Amherstburg, E. Anderson    | *Napanee, J. Benson        |
| *Belleville, W. Webster      | *Newcastle, F. Farncomb    |
| *Brantford, H. B. Leeming    | *Niagara, W. Kirby         |
| Brighton, M. K. Lockwood     | *Oakville, R. K. Chisholm  |
| *Brockville, G. Easton       | *Oshawa.                   |
| *Chatham, J. G. Pennefather  | *Ottawa, Z. Wilson         |
| *Clifton, W. Leggatt         | Owen Sound, W. A. Stephens |
| *Cobourg                     | *Paris, Thomas Hall        |
| *Colborne, D. E. Macfarland. | Penetanguishene,           |
| *Collingwood, G. Watson      | W. N. Rutledge             |

**THE CITIZENS INSURANCE COMPANY. — ACCIDENT  
COMPENSATED. WEEKLY RELIEF**

206

**DOMINION OF CANADA.**

- |                           |                                          |
|---------------------------|------------------------------------------|
| *Cornwall, A. V. McMillan | Peterboro', J. Stratton                  |
| *Cramahe, G. O. Fowler    | *Picton, Walter J. Ross                  |
| *Darlington, J. Rankin    | Prince Arthur's Landing,<br>P. Nicholson |
| *Dover, T. B. Barrett     | *Prescott, H. D. Jessup                  |
| *Dundas, T. Clark         | *Sarnia, G. Matheson                     |
| *Dunnville, A. Brownson   | Saugeen, J. Fleming                      |
| *Fort Erie, Wm. Buchner   | *Sault Ste. Marie, J. Wilson             |
| *Gananoque, J. Ormiston   | St. Catherines, H. H. Collier            |
| *Galt, T. Bryan           | St. Thomas, E. A. Dunham                 |
| *Goderich, D. Doty        | *Stratford, J. Hamilton                  |
| *Guelph, T. A. Hefferman  | *Toronto, Hon. James Patton              |
| *Hamilton, W. H. Kittson  | Trenton, F. J. Maguire                   |
| *Hope, E. J. W. Burton    | Wallaceburg, C. Fraser                   |
| *Kingston, W. R. Mingaye  | *Whitby, G. A. Carson                    |
| Kingsville, S. A. King    | *Windsor, W. Benson                      |
| *Lindsay, D. Browne       | *Woodstock, W. H. Van Ingen              |
| *London, R. Reid          |                                          |
| Morrisburg, H. Carman     |                                          |

*Ports and Collectors, Province of Quebec.*

- |                               |                              |
|-------------------------------|------------------------------|
| Clarenceville, W. M. Pattison | Perce W. Flynn,              |
| *Coaticooke, W. S. Williams   | *Quebec, J. W. Dunscomb      |
| *Dundee, M. M. Smith          | *Rimouski, P. L. Gauvreau    |
| Freleighsburgh, F. J. Parker. | Russeltown, R. J. Rogers     |
| *Gaspé.                       | *Sherbrooke, C. E. Perry     |
| Hemmingford, F. S. Proper     | Stanstead, C. S. Channel     |
| Lacolle, P. Dozois            | *St. Johns, E. D. Phillips   |
| *Magdalen Islands,            | *Sorel, G. Peltier           |
| J. B. F. Painchaud            | St. Hyacinthe, Jos. A. Hamel |
| *Montreal, W. B. Simpson      | Sutton, Asa Frary            |
| *New Carlisle, L. Robitaille  | Three Rivers, A. A. Lantier  |
| Potton, Walter Lynch          |                              |

*Ports and Collectors, Province of Nova Scotia*

- |                                |                            |
|--------------------------------|----------------------------|
| *Amherst, N. Tupper            | *N. Sydney, Cape Breton,   |
| *Annapolis, A. Fullerton       | A. G. Hamilton             |
| *Antigonish, R. Grant          | *Parrsborough,             |
| *Arichat, R. Benoit            | A. S. Townsend             |
| *Beddeck, A. Cameron           | *Pictou, D. McDonald       |
| *Barrington, D. Sargent        | Port Hawkesbury,           |
| *Bridgetown, S. S. Ruggles     | M. McDonald                |
| *Cornwallis, E. Rand           | *Port Hood, E. D. Tremaine |
| *Digby, E. Viets               | *Port Medway, J. J. Letson |
| Guysboro', J. A. Tory          | *Shelburne, W. A. Atwood   |
| *Halifax, Hon. W. Ross         | Sydney, C. B.              |
| *Liverpool, John H. Dunlop     | C. E. Leonard, junr.       |
| *Locke Port, G. Stalker        | Truro, J. F. Crowe         |
| *Londonderry, R. Dill          | *Windsor, E. O'Brien       |
| *Lunenburg, E. Dowling         | *Weymouth, S. Jones        |
| *Margaretsville, D. W. Landers | *Yarmouth, H. A. Hood      |

GOVERNMENT DEPARTMENTS.

207

*Ports and Collectors, Province of New Brunswick.*

- |                                       |                               |
|---------------------------------------|-------------------------------|
| *Bathurst, W. J. O'Brien              | *Moncton, J. Robertson        |
| *Campo Bello (Welchpool)<br>J. Farmer | Newcastle, R. B. Haddow       |
| *Caraquette, J. C. Blackhall          | Richibucto, J. Rusk           |
| *Chatham, D. Ferguson                 | *Sackville, J. D. Dickinson   |
| *Dalhousie, W. Montgomery             | *Shediac, W. L. C. Harrington |
| Dorchester, J. Hickman                | Shippegan, H. A. Sormany      |
| Fredericton, A. F. Street             | *St Andrews, C. M. Gove       |
| Grand Falls, F. W. Brown              | St. George, Jas. McKay        |
| Hillsborough, W. E. Stevens           | *St. John, J. R. Ruel         |
| *McAdam's Junction, S. Watts          | *St. Stephens, H. Webber      |
|                                       | *Woodstock, D. F. Merritt     |

*Ports and Collectors, Prince Edward Island.*

Charlottetown, James Currie.  
Summerside, C. W. Strong.

*Port and Collector, Province of Manitoba.*

Winnipeg, G. B. Spencer.

*Port and Collector, Province of British Columbia.*

Victoria, Hon. W. Hamley.

---

DEPARTMENT OF JUSTICE.—Sir A. Campbell, K. C. M. G., Minister of Justice; A. Lash, Deputy Minister of Justice; A. Power, A. J. Fraser, J. Leslie, N. B. S. Lane, Augustus Keefer, and W. H. Blackader, clerks; John R. Hall, Minister's private secretary; P. Lynch and W. Floyd, messengers.

*Penitentiary Branch.*—J. G. Moylan, inspector; Geo. L. Foster and Henry Low, clerks.

---

FINANCE DEPARTMENT.—Minister of Finance, Sir S. L. Tilley; Deputy Minister of Finance, J. M. Courtney; Financial Inspector, T. D. Tims; Controller of Dominion Currency, F. Toller; accountant of contingencies, Thos. Ross. *Treasury Board.*—Secretary, J. M. Courtney; first clerk, W. R. Baker. *Insurance Branch.*—Superintendent, J. B. Cherriman; chief clerk, C. E. Anderson; H. K. Blackader, R. W. Baxter, G. M. Jarvis, J. A. Torrance, H. A. Jones, R. O'Reilly, J. A. Clayton, J. P. Macpherson, John McNichol, Geo. Lowe, Ch. Webber, Walter Hatch, Moore A. Higgins, G. Y. Crookshank, N. Garland, Charles Ramsey, John Belfour, C. H. Terry, C. Stanton, clerks. *Savings Bank*



**THE CITIZENS INSURANCE CO.—\$142,000 deposited with  
Canadian Government.—Agencies in all principal towns.**

208

**DOMINION OF CANADA.**

*Branch.*—C. J. Anderson, chief clerk; H. G. R. Tripp, C. J. Tasker, J. Hopkirk, C. C. Chipman, J. Robins, J. B. H. Neeve, J. R. Nash, C. E. Turgeon, C. A. Gough, R. G. Roache, C. E. Gallway, J. P. Taylor, E. S. Wiggins, J. C. Beatty, F. A. Coffin, clerks; W. H. Ostrom, P. Connolly, P. Pender, F. McCaffrey, J. McCaffrey, messengers.

**DEPARTMENT OF THE SECRETARY OF STATE.**—Hon. A. Mousseau, Secretary of State; E. J. Langevin, Under-Secretary of State.

*Correspondence Branch.*—G. Powell, R. Pope, (Clerk of Crown, in Chancery), chief clerks; W. H. Jones, H. E. Steele, Seymour Tobin, clerks. *Keeper of the Records.*—H. J. Morgan, chief clerk. *Registry Branch.*—L. A. Cattellier, deputy registrar, J. A. Belanger, E. Brousseau, J. J. Burn, A. G. Learoyd, W. S. Glidden, G. Collins, J. W. Storr, P. T. Kirwan, D. D. McDonald, clerks. *Stationery Office.*—J. Young, T. Roxborough, T. Robertson, A. Cunningham, W. Walsh, Frank Goldthrite, clerks. *Queen's Printers Branch.*—Lieut.-Col. B. Chamberlain, C.M.G., D.C.G., Queen's Printer; W. Gliddon, A. Poitvain, L. A. Grison, C. Ballantyne, clerks; P. Logan, T. O'Keefe, J. Larkin, J. Hughes, H. Allen, messengers.

**AUDITOR GENERAL'S OFFICE**—J. L. McDougall, Auditor-General; J. Patterson, assist. do.; E. C. Barber, Francis Hunter, Thomas Hector, J. B. Simpson, H. Dunlevie, E. D. Sutherland, H. H. Gray, J. G. Aumond, T. Porter, J. H. P. Gibson, John Gorman, F. Hayter, clerks; John Peden, Francis Cassault, J. B. Lynch, messengers.

**DEPARTMENT OF INLAND REVENUE.**—Hon. J. C. Aikens, Minister of Inland Revenue; A. Brunel, Commissioner; E. Miall, jun., assistant commissioner. *Corresponding Branch:*—W. Hims-worth, junr., W. Carter. *Accountant's Branch:* P. M. Robins, accountant; F. R. E. Champeau, assistant; J. E. Valin, C. R. Hall, clerks. *Statistical Branch:* F. Measam, W. L. Heron, R. Nettle. *Printing and Supplies:* B. H. Teakles, N. Stuart, J. F. Shaw, C. E. Chubbuck, F. K. Blatch. *Weights and Measures:* W. J. Johnson, J. Brunel; messengers, G. Fowler and R. Archambault.

*District Inspectors of Inland Revenue.*—Henry Godson, of Toronto, chief inspector; John Davis, of Windsor, for Windsor district; J. Morrow, of Toronto, for Toronto district; R. Borro-daille, of Ottawa, for Kingston district; R. Bellemare, of Mont-real, for Montreal district; J. M. Lemoine, of Quebec, for Quebec district; Thomas Hanford, of St. John, N.B., for New Brun-swick district; Geo. Esson, junr., of Halifax, N.S., for Nova Sco-tia district; W. F. Gouin, of Winnipeg, for Manitoba district; C. T. Dupont, of Victoria, for British Columbia.

**THE CITIZENS INSURANCE COMPANY.—Fire, Life  
and Accident.—Capital, \$1,188,000.**

**GOVERNMENT DEPARTMENTS'**

209

**DEPARTMENT OF THE INTERIOR.**—The Right Hon. Sir John A. Macdonald, Minister of the Interior and Superintendent General of Indian Affairs; Lieut.-Col. J. S. Denis, Deputy Minister of Interior; A. M. Burgess, William Howe, A. L. Jarvis, clerks; T. White, private secretary.

*Indian Branch.*—L. Vankoughnet, Deputy Superintendent General of Indian Affairs; R. Sinclair, accountant; J. V. DeBoucherville and T. Coffee, assistant land sales clerks; A. N. McNeill, J. D. McLean and F. Smith, assistant accountants; T. W. S. Fitzpatrick, M. Benson, Samuel Stewart, H. G. Maingay, Joseph Delisle, clerks.

*Dominion Lands Branch.*—Lindley Russell, surveyor-general; A. Russell, assist. surveyor general; William Mills, accountant; J. A. Pinard, assist. accountant; John Johnston, chief draughtsman; P. B. Douglas, T. Clayton, W. M. Godere, N. Tetu, K. J. Henry, L. L. Lacasse, F. H. C. Cox, F. S. Checkley, P. B. Symes, Robert Baldwin, Robert Lang, J. M. Gordon, G. Patterson, E. Deville, clerks.

**GEOLOGICAL SURVEY.**—Alf. R. C. Selwyn, LL.D., F.R.S., F.G.S., director; C. Hoffman, assist. chemist, mineralogist and mining inspector; J. F. Whiteaves, assistant director, paleontologist and curator; Prof. R. Bell, M.D., assistant director; Dr. G. M. Dawson, assistant director; S. Barlow, chief topographical draughtsman; R. W. Ellis, A. Webster, H. Fleteher, field geologists; T. C. Weston, lapidary and collector of fossils and minerals; A. H. Foord, asst. naturalist; Jos. B. Tigwell, assist. surveyor and explorer; Albert Goignard, artist; J. Marshall, secretary and accountant; C. W. Willimot, assistant curator; M. O'Farrell, caretaker; John Meade, messenger.

*Indian Branch, Outside Service.—Province of Ontario.*—Wm. Plummer, visiting superintendent and commissioner, Toronto; J. T. Gilkison, do. Brantford; Ebenezer Watson, Indian superintendent, Sarnia; J. C. Phipps, visiting superintendent, Manitowaning; Charles Skecne, visiting Indian superintendent, Parry Sound; Wm. Van Abbott, Indian lands agent, Sault Ste. Marie; Thos. Gordon, Indian agent, Strathroy; Henry George, do., Egansville; Jas. Beattie, do., Highgate; Amos Wright, Indian agent, Prince Arthur's Landing; A. B. Cowan, Gananoque; Matthew Hill, do., Shannonville; T. G. Pile, Indian lands agent, Desoronto; John F. Day, do., Bruce Mines; Charles B. Savage, do., Gore Bay; B. B. Millar, do., Mill Point; B. W. Ross, do., Cockburn Island. *Province of Quebec.*—Indian agents: John Davidson, Dundee; G. E. Cherrier, Caugnawaga; H. Vassal, St. Francois du Lac; L. E. Otis, Lac St. Jean, (Roberval, P.Q.); Chas. Logue, River Desert; Antoine Le Bel, junr., Riviere du

**THE CITIZENS INSURANCE COMPANY.—FIRE, LIFE,  
SIR HUGH ALLAN, President;**

210

**DOMINION OF CANADA.**

Loup; John McGirr, Oka; O. Drapeau, Cross Point, Restigouche; Louis F. Boucher, Indian superintendent for Lower St. Lawrence, Escoumains. *Province of New Brunswick.*—Visiting Indian superintendents, Charles Sargeant, Chatham; Wm. Fisher, Fredericton; Moses Craig, Indian agent, Perth. *Province of Nova Scotia.*—Indian agents: John Harlow, Bear River; J. E. Beckwith, Canning; Rev. Thomas Butler, Caledonia; Rev. E. J. McCarthy, Chester; Rev. D. O'Connor, Bedford; Dr. A. F. Clarke, Parsboro'; Rev. R. McDonald, Pictou; Rev. W. Chisholm, Antigonish; Rev. J. McDougall, Red Island; Rev. D. McIsaac, River Inhabitants; Rev. R. Grant, Grand Narrows; Rev. M. McKenzie, Christmas Island. *Province of Prince Edward Island.*—John O. Arsenault, Indian superintendent, Lennox Island. *Province of Manitoba.*—Edward Dewdney, C.E., Indian Commissioner for Manitoba and North-West Territories; James F. Graham, acting superintendent, Winnipeg; Ebenezer McColl, inspector of Indian agencies and purveyor Indian supplies; H. Martineau, Indian agent, Oak Point; ———, do., St. Peters; F. Ogletree, do., Portage LaPrairie; George Newcombe, do., Emerson; Angus McKay, do., Grand Rapids; L. W. Herchmer, do., Bird Tail Creek. *North-West Territory.*—W. L. Orde, Indian Agent for Treaty No. 6, Battleford; Capt. Allan McDonald, Indian Agent for Treaty No. 4, Swan River; James G. Stewart, Indian Agent, Edmonton; W. Palmer Clarke, do., Duck Lake. *District of Keewatin.*—Robert Pither, Indian Agent, Fort Francis; George McPherson, do., Lake of the Woods. *Province of British Columbia.*—I. W. Powell, M.D., Indian superintendent, Victoria; James Lenihan, Indian superintendent, New Westminster.

*Guardians of Islands in River St. Lawrence.*—A. B. Cowan, Indian Land Agent, Gananoque; J. Wallace, Escott; A. Root, Rockport; J. L. Thompson, Brockville.

**DEPARTMENT OF MILITIA AND DEFENCE.**

**(WESTERN BLOCK.)**

Hon. A. P. Caron, Minister of Militia and Defence; Lieut.-Col. Hon. C. Eugene Panet, Deputy Minister of Militia and Defence; Major General Luard, commanding the Militia of the Dominion of Canada; Major W. H. Holbeck, A.D.C.; Colonel Walker Powell, Adjutant-General of Militia; Capt. A. G. Benoit, J. Redmond, Private Secretaries.

*District Staff.*—Lieut.-Colonel Bacon, Brigade Major; Lieut.-Colonel Maunsell, D.A.G.

*Corresponding Branch.*—B. Sulte, H. D. J. Lane, A. Benoit, H. De Salaberry, clerks.

*Account Branch.*—C. H. O'Meara, accountant; Lieut.-Col. D. A. Macdonald, W. H. Aumond, E. Waldo, W. B. Pembrum, and J. Redmond, clerks.

RE, LIFE,  
President;

AND ACCIDENT.—CAPITAL, . . . \$1,188,000.  
GERALD E. HART, General Manager.

GOVERNMENT DEPARTMENTS.

211

*Store Branch.*—Lieut.-Col. John Macpherson, director of stores; C. Walkem, G. Grant, F. L. Jones, P. Clarke, clerks.

*Adjutant-General's Office.*—W. R. Wright, chief clerk; Grant Seymour, F. X. Lambert, G. E. M. Sherwood, T. C. Larose, Colin Campbell, Major W. R. S. Wainwright, clerks.

DEPARTMENT OF PUBLIC WORKS.—Sir Hector H. L. Langevin, C.B., minister; G. F. Baillairgé, deputy minister; F. H. Ennis, secretary; H. F. Pertey, chief engineer; O. Dionne, accountant; J. W. Harper, paymaster; F. J. Mackay, English private secretary; H. Potvin and R. O'Neil, messengers.

MECHANICAL ENGINEER'S OFFICE.—J. R. Arnoldi, mechanical engineer; W. King, A. W. Twiming, clerks and draughtsmen.

OFFICIAL ARBITRATORS.—J. Cowan, Galt; Joseph Simard, Montreal; Hon. J. Buchanan, Hamilton; Wm. Compton, Halifax, N. S.; C. Thibault, secretary, Public Works Department, Ottawa.

DEPARTMENT OF RAILWAYS AND CANALS.—Sir Chas. Tupper, K.C.M.G., minister; Touissant Trudeau, deputy minister; John Page, engineer; F. Braun, secretary; J. Baine, accountant; W. A. Fiseault, F. H. Ennis, clerks; A. P. Bradley, minister's secretary; J. F. N. Bonneville, J. McLaughlin, W. J. Tilley, L. N. Fortier, S. D. Dion, L. H. Filteau, F. A. Dixon, D. B. Stewart, clerks; J. Deslauriers, C. J. Neville, messengers.

*Canadian Pacific Branch.*—Collingwood Schreiber, engineer-in-chief; F. I. Lynch, engineer in charge of head office; T. R. Burpee, secretary; E. V. Johnson, A. G. Morrison, A. W. Almon, A. M. Edmonds, draughtsmen.

DEPARTMENT OF MARINE AND FISHERIES.—Hon. Jas. Colledge Pope, minister; William Smith, deputy minister; W. F. Whitcher, commissioner of fisheries; John Hardie, chief clerk; John Tilton, chief clerk and accountant; Samuel P. Bauset, Wm. L. Magee, W. S. Pettegrew, F. F. Gourdeau, Wm. P. Anderson, W. H. Alexander, R. N. Venning, George Trudeau, John Makinson, Arthur Chisholm, Joseph Pope, (private secretary,) J. B. Halkett, W. B. Carleton, W. W. Stumbles, A. W. Owen, M. V. C. Nicholson, J. S. Webster, Andrew Halkett and Aimé H. Belliveau, clerks; Jules Morin and James A. Robertson, messengers; J. U. Gregory, agent, Quebec; J. H. Harding, agent, St. John, N. B.; H. W.

**CITIZENS INSURANCE COMPANY.—LIFE BRANCH.**  
**THIS COMPANY. Agencies**

212

DOMINION OF CANADA.

Johnston, agent, Halifax, N. S.; Frederick Revely, agent and inspector of lights, Victoria, B.C.; Lieutenant D. M. Browne, agent, Charlottetown, P. E. I.; J. Mitchell, superintendent of lights for N. B., Newcastle, N. B.; Artemas Lord, superintendent of lights for N. S., Halifax; Patrick Harty, superintendent of lights above Montreal, Ottawa, Ont.; William Barbour, superintendent of lights for the Province of Quebec; Captain A. P. Scott, R. N., chairman of board of examiners of masters and mates; Captains G. A. Mackenzie and D. Hunter, examiners, Halifax, N. S.; Captains J. Pritchard and W. Thomas, examiners, St. John, N. B.; Captain R. Cameron, examiner, Charlottetown, P. E. I.; Captains Henry Lewis and Thomas Killan, examiners, Yarmouth, N. S.; S. Risley, chairman of board of steamboat inspection and inspector for Ontario, Huron, and Superior division, Toronto; W. M. Smith, deputy chairman and inspector for N. B. and N. S. division, St. John, N. B.; W. J. Meneilly, inspector for West Ontario division, Toronto; J. Taylor, inspector for East Ontario division, Kingston, O.; J. Burgess, inspector for Montreal division, Montreal; F. X. Befort, inspector for Three Rivers divisions, Sorel; J. Samson, inspector for Quebec division, Quebec; and T. Wesgarth, inspector for B. C. Division, Victoria, B.C.; S. Wilmot, superintendent of fish-breeding establishments, Newcastle, O.; W. H. Venning, inspector of fisheries for N. B., St. John, N.B.; W.H. Rogers, inspector of fisheries for N.S., Amherst, N.S.; A. C. Anderson, inspector of fisheries for British Columbia, Victoria, B. C.; A. Marmen, commander Government steamer *Druid*; Edmond Larochelle, commander Government steamer *Napoleon III*; Richard A. Guildford, commander Government steamer *Newfield*; Captain John Devereux, commander Government steamer *Sir James Douglas*, and Allan Finlayson, commander of screw steamer *Northern Light*; Charles Carpmael, superintendent Meteorological office, and director of magnetic observatory, Toronto; Rev. J. Williamson, M.A., LL.D., director of observatory, Kingston, Ont.; C. H. McLeod, director of observatory, Montreal; E. D. Ashe, R. N., director of observatory, Quebec; and G. Hutchinson, director of observatory, St. John, N. B.; H. St. A. Ormond, agent and inspector of water police, Montreal, and Benjamin Trudel, chief constable water police, and shipping master, Quebec; George Smith, shipping master, Montreal; A. McLean, shipping master, St. John, N. B.; J. D. Cummins, shipping master, Halifax, N. S., and W. Koughan, shipping master, Charlottetown, P. E. I.; E. Wood, harbor master, Halifax, N.S.; W. White, harbor master, Charlottetown, P. E. I.; J. Nagle, harbor master, Victoria and Esquimalt, B. C.; J. Eden, harbor master and shipping master, Gaspé, P. Q.

POST OFFICE DEPARTMENT.—Hon. John O'Connor, Postmaster-General; W. H. Griffin, Deputy Postmaster-General.

*Secretary's Branch.*—Lieut.-Colonel William White, secretary; W. D. LeSueur, H. S. Weatherly, J. Walsh, G. H. Hargrave, H.

**BRANCH.**  
**Agencies**

**LIFE POLICIES OF EVERY DESCRIPTION ISSUED BY**  
**in all principal towns.**

**GOVERNMENT DEPARTMENTS.**

213

W. Griffin, J. Plunkett, J. Graham, H. G. Hopkirk, C. Sangster, Sidney Smith, A. W. Throop, G. R. White, J. M. O'Leary, jr., C. B. Brodie, W. L. Blair, G. Rance, O. Fortier, D. McDonald, A. J. MacDermid, A. W. McLennan, W. A. Jones, G. J. Binks, J. A. Macdonald, W. J. Frechette, S. Craig, L. H. Pouliot, F. Beecher, H. H. Morton, J. Carter, W. H. Heath, H. Knauf, A. Bolduc, L. Chamard, E. Brooks, clerks.

*Accountant's Branch.* H. A. Wicksteed, accountant; W. H. Smithson, P. E. Bucke, E. H. Benjamin, H. J. Garrett, A. Lindsay, L. Blanchet, G. M. Patrick, A. Evanturel, R. J. Oliver, D. F. McCarthy, J. E. Hopkirk, W. Blanchard, C. Falconer, J. G. Fortier, Brown Wallis, E. A. D. Jones, H. A. Ferguson, N. G. D'Auteuil, W. Brophy, P. T. Leany, D. A. Barrett, E. F. E. Bucke, T. McGrail, and S. C. Macdonald, clerks; J. Ashworth, cashier.

*Money Order Branch.*— — — — —, superintendent; C. W. Jenkins, J. Brophy, F. W. Creighton, T. B. Smith, R. J. Smith, R. J. Shaw, C. J. Higgins, M. K. Dunlevin, J. F. Wall, W. J. Barrett, J. C. Bonner, A. W. Wall, J. H. Spencer, W. J. Johnston, D. D. McPherson, W. Bristow, L. C. A. Casgrain, A. Fraser, clerks.

*Savings Bank Branch.*—J. C. Stewart, superintendent; D. Matheson, J. Rose Smith, E. P. Bell, W. H. Kreps, W. H. Eggleston, W. H. Harrington, W. H. McCuaig, G. L. Plunkett, J. P. Nutting, H. Fairweather, E. A. Black, H. N. P. Chesley, E. F. Jarvis, W. C. E. Stewart, P. B. Taylor, E. E. Taylor, and J. Bollard clerks.

*Messengers.*—M. Bennett, J. Bell, J. Todd, and S. Graham.

**DEPARTMENT OF AGRICULTURE.**—Hon. John Henry Pope, Minister of Agriculture; J. C. Taché, deputy; John Lowe, secretary of the department.

*Minister's Private Secretary and Clerk.*—J. E. W. Currier.

*Accountant.*—H. B. Small.

*Assistant Accountant.*—L. D'Auray.

*Statistics, Emigration, General Correspondence, Archives, &c.*—S. Drapeau, W. H. Johnson, Rev. C. Tanguay, D. Brymner.

*Patent Branch.*—A. J. Cambie, chief clerk; H. Casgrain, C. C. Neville, D. Routhier, E. d'Auteuil, J. F. Dionne, W. J. Lynch, T. McCabe, J. A. Fraser, H. Garon, A. Levesque, L. J. Beland, A. Taché.

*Model Room.*—J. Léveillé, G. Lemaitre, L. Z. Chabot.

*Copyright and Trade-Mark Branch.*—J. B. Jackson, E. Tétu.

**THE CITIZENS INSURANCE COMPANY.—ACCIDENT  
additional Compensation for Disfigurement,**

214

DOMINION OF CANADA.

*Office Keeper.*—J. E. Lemieux.

*Messengers.*—A. Boily, B. Moreau.

*Emigration Agents of the Dominion in Europe.*—London: Sir A. T. Galt, K.C.M.G., the High Commissioner for the Dominion of Canada, 10 Victoria Chambers, London, S. W.; Private Secretary, J. Colmer. Liverpool: Mr. John Dyke, 15 Water street. Glasgow: Mr. Thomas Grahame, 40 St. Enoch square. Belfast: Mr. Charles Foy, 29 Victoria Place. Dublin: Mr. Thomas Conolly, Northumberland House.

*Immigration Agents in the Dominion.*—J. Smith, Hamilton; R. McPherson, Kingston; A. G. Smythe, London; W. J. Wills, Ottawa; J. A. Donaldson, Toronto; J. J. Daly, Montreal; L. Stafford, Quebec; E. Clay, Halifax, N. S.; S. Gardner, St. John, N. B.; W. Hespeler, Winnipeg; J. E. Tétu, Dufferin, Manitoba.

---

PROVINCE OF ONTARIO.

---

*Seat of Government, Toronto.*

---

*Lieutenant-Governor.*—The Hon. John Beverley Robinson, Toronto. *Private Secretary,* J. B. Robinson, jun.

---

EXECUTIVE COUNCIL.

Hon. Oliver Mowat, Attorney-General.  
„ Adam Crooks, Minister of Education.  
„ T. B. Pardee, Commissioner of Crown Lands.  
„ C. F. Fraser, Commissioner of Public Works.  
„ S. C. Wood, Treas. and Commissioner of Agriculture.  
„ A. S. Hardy, Secretary and Registrar.  
J. G. Scott, Q. C., clerk of Executive Council.  
J. Lonsdale Capreol, assistant clerk.

---

HOUSE OF ASSEMBLY.

Hon. Charles Clarke, Speaker.

CONSTITUENCIES. NAME AND P. O. ADDRESS.

Addington..... H. M. Deroche, Napanee  
Algoma ..... Robert Adam Lyon, Michael's Bay  
Brant, N. R. .... James Young, Galt  
Brant, S. R. .... Hon. A. S. Hardy, Toronto

ACCIDENT  
Insurance,

London: Sir  
Dominion  
State Secre-  
ter street.  
Belfast:  
s Conolly,  
  
Hamilton;  
J. Wills,  
Montreal; L.  
St. John,  
Manitoba.

Robinson,

griculture.

ss.

s Bay

**BRANCH.—The only Company in America offering  
without additional Premium.**

**HOUSE OF ASSEMBLY—ONTARIO.**

| CONSTITUENCIES.         | NAME AND P. O. ADDRESS.          |
|-------------------------|----------------------------------|
| Brockville .....        | Hon. C. F. Fraser, Brockville    |
| Bruce, N.R. ....        | D. Sinclair, Paisley             |
| Bruce, S.R. ....        | Hon. R. M. Wells, Toronto        |
| Cardwell .....          | Charles Robinson, Claude         |
| Carleton .....          | G. W. Monk, South March          |
| Cornwall .....          | William Mack, Cornwall           |
| Dufferin .....          | Wm. Jelly, Shelburne             |
| Dundas .....            | Andrew Broder, West Winchester   |
| Durham, E.R. ....       | C. H. Brereton, Port Hope        |
| Durham, W.R. ....       | Jas. W. McLaughlin, Bowmanville  |
| Elgin, E.R. ....        | T. MacIntyre Nairn, Aylmer West  |
| Elgin, W.R. ....        | John Cascaden, Iona              |
| Essex, N.R. ....        | Solomon White, Windsor           |
| Essex, S.R. ....        | Lewis Wigle, Leamington          |
| Frontenac .....         | D. D. Calvin, Kingston           |
| Glengarry .....         | Donald Macmaster, Montreal       |
| Grenville, S.R. ..      | Frederick J. French, Prescott    |
| Grey, N.R. ....         | D. Creighton, Owen Sound         |
| Grey, E.R. ....         | A. W. Lauder, Toronto            |
| Grey, S.R. ....         | Jas. H. Hunter, Durham           |
| Haldimand.....          | Jacob Baxter, Cayuga             |
| Halton .....            | David Robertson, Milton          |
| Hamilton .....          | John M. Gibson, Hamilton         |
| Hastings, W.R.....      | Alex. Robertson, Belleville      |
| Hastings, E.R. ....     | N. S. Appleby, Shannonville      |
| Hastings, N.R.....      | G. H. Boulter, Stirling          |
| Huron, E.R. ....        | T. Gibson, Wroxeter              |
| Huron, S.R. ....        | Archibald Bishop, Hay            |
| Huron, W.R. ....        | A. McLagan Ross, Goderich        |
| Kent, E.R. ....         | D. McCraney, Bothwell            |
| Kent, W.R. ....         | Edward Robinson, Chatham         |
| Kingston .....          | James H. Metcalfe, Kingston      |
| Lambton, E.R. ....      | Peter Graham, Warwick            |
| Lambton, W.R. ....      | Hon. T. B. Pardee, Toronto       |
| Lanark, N.R. ....       | Wm. C. Caldwell, Lanark          |
| Lanark, S.R. ....       | William Lees, Fallbrook          |
| Leeds, N.R. ....        | H. Merrick, Merrickville         |
| Leeds, S.R. ....        | Wm. Richardson, Seeley's Bay     |
| Lennox .....            | George D. Hawley, Bath           |
| Lincoln .....           | Sylvester Neelon, St. Catharines |
| London .....            | W. R. Meredith, London           |
| Middlesex, E.R. ....    | R. Tooley, Gladstone             |
| Middlesex, N.R. ....    | John Waters, Springbank          |
| Middlesex, W.R. ....    | J. Watterworth, Wardsville       |
| Monk .....              | Richard Harcourt, Welland        |
| Muskoka .....           | John C. Miller, Toronto          |
| Norfolk, S.R. ....      | William Morgan, Port Rowan       |
| Norfolk, N.R. ....      | John B. Freeman, Simcoe          |
| Northumberland, E ..... | Jas. M. Ferris, Campbellford     |
| Northumberland, W.....  | John C. Field, Cobourg           |



**THE CITIZENS INSURANCE COMPANY.—FIRE BRANCH.**  
**will be quoted. Agencies**

216

**DOMINION OF CANADA.**

| CONSTITUENCIES.        | NAME AND P. O. ADDRESS.       |
|------------------------|-------------------------------|
| Ontario, N. R. ....    | Frank Madill, Beaverton       |
| Ontario, S. R. ....    | John Dryden, Brooklyn         |
| Ottawa .....           | Patrick Baskerville, Ottawa   |
| Oxford, N. R. ....     | Hon. O. Mowat, Toronto        |
| Oxford, S. R. ....     | Hon. A. Crooks, Toronto       |
| Peel .....             | K. Chisholm, Brampton         |
| Perth, N. R. ....      | D. D. Hay, Listowel           |
| Perth, S. R. ....      | Thos. Ballantyne, Stratford   |
| Peterboro', E. R. .... | Thomas Blezard, Peterboro'    |
| Peterboro', W. R. .... | Robert Kincaid, Peterboro'    |
| Prescott .....         | Albert Hagar, Vankleek Hill   |
| Prince Edward. ....    | G. Striker, Picton            |
| Renfrew, S. R. ....    | James Bonfield, Egansville    |
| Renfrew, N. R. ....    | Thomas Murray, Pembroke       |
| Russell .....          | Ira Morgan Metcalfe           |
| Simcoe, E. R. ....     | Hermon H. Cook, Toronto       |
| Simcoe, S. R. ....     | Wm. J. Parkhill, Randwick     |
| Simcoe, W. R. ....     | Thos. Long, Collingwood       |
| Stormont .....         | Joseph Kerr, Farran's Point   |
| Toronto, East .....    | Hon. Alex. Morris, Toronto    |
| Toronto, West. ....    | Robert Bell, Toronto          |
| Victoria, N. R. ....   | Samuel S. Peck, Minden        |
| Victoria, S. R. ....   | Hon. S. C. Wood, Toronto      |
| Waterloo, N. R. ....   | W. D. Snider, Waterloo        |
| Waterloo, S. R. ....   | James Livingston, Baden       |
| Welland .....          | Daniel Near, Humberstone      |
| Wellington, W. R. .... | Robert McKim, Parker          |
| Wellington, C. R. .... | Hon. C. Clarke, Elora         |
| Wellington, S. R. .... | James Laidlaw, Guelph         |
| Wentworth, N. R. ....  | J. McMahon, Dundas            |
| Wentworth, S. R. ....  | F. M. Carpenter, Stoney Creek |
| York, E. R. ....       | G. W. Badgerow, Toronto       |
| York, W. R. ....       | Peter Patterson, Patterson    |
| York, N. R. ....       | J. H. Widdifield, Newmarket   |

**OFFICERS OF THE LEGISLATIVE ASSEMBLY.**—Charles T. Gilmor, clerk of the House, and clerk of the Crown in Chancery; Arthur H. Sydere, clerk assistant; J. M. Delamere, clerk; John Notman, accountant; John R. Cartwright, law clerk; F. J. Glackmeyer, sergeant-at-arms; Thomas Phillips, house keeper and chief messenger.

**PUBLIC DEPARTMENTS, ONTARIO.**

*Provincial Secretary's Office.*—Hon. A. S. Hardy, Provincial secretary; Geo. E. Lumsden, assistant secretary; R. S. Brodie, chief clerk; J. B. McLachlan, second clerk; J. D. Warde, 3rd clerk; Arthur Burtchall, messenger.

**Household Risks specially desired, for which low figures  
in all principal towns.**

PUBLI ' DEPARTMENTS—ONTARIO.

*License Branch* (connected with the Department of the Hon. Provincial Secretary.)—Henry Totten, chief clerk; J. P. McDonell, E. A. McLaurin and C. O. Strange, clerks.

*Immigration Department* (connected with the Department of the Hon. the Provincial Secretary) Secretary, David Spence; R. M. Persse, agent at Quebec and clerk; Edward Jenkinson, clerk.

*Provincial Registrar's Office.*—Hon. A. S. Hardy, Provincial registrar; J. F. C. Ussher, deputy registrar; George Hobbs, John A. Innes, clerks.

*Registrar General's Office.*—Hon. A. S. Hardy, registrar general; H. S. Crewe, inspector; Frederick Warwick chief clerk; J. McGill Ridley, Frank V. V. V. V., Frank Jones and W. H. H. Mussen, clerks.

*Treasurer's Department.*—Hon. S. C. Wood, treasurer; W. R. Harris, assistant treasurer; F. A. Carrell, L. V. Perceval, P. Simser and W. N. Douglas, clerks; C. H. Sproule, auditor; L. W. Ord, A. J. Rattray and J. W. Mann, clerks; T. Wells, messenger; J. H. Hunter, inspector of insurance; R. Humphreys, clerk.

*Crown Lands Department.*—Hon. T. B. Pardee, commissioner; T. H. Johnson, assistant commissioner; G. Kennedy, law clerk; T. W. Gibson, short-hand writer. *Free Grants and Sales Branch.*—A. Kirkwood, chief clerk; J. M. Grant, P. Alma, Julian Sale, clerks; J. J. Murphy, clerk free grants. *Surveys, Patents and Roads.*—G. B. Kirkpatrick, P.L.S., chief clerk; W. Revell, clerk; E. Fox, P.L.S., chief clerk patents; A. J. Taylor, clerk; Henry Smith, superintendent colonization roads; C. Cashman, clerk. *Woods and Forests Branch.*—G. B. Cowper, chief clerk; H. G. Langlois, J. A. G. Crozier, E. G. Kirby, clerks. *Accounts Branch.*—D. G. Ross, accountant; R. H. Browne, chief clerk, agents' returns; E. Leigh, clerk; J. Murphy, registrar; C. P. Higgins, clerk; J. Bradshaw, office keeper; A. McDonald, messenger.

*Crown Timber Agents.*—Ottawa—A. J. Russell, agent; C. S. McNutt, assistant; J. Ritchie, E. T. Smith, clerks; R. Mills, messenger. Belleville—J. F. Way, agent.

*Crown Lands Agents.*

|                  |                  |                    |                |
|------------------|------------------|--------------------|----------------|
| Apsley.....      | Duncan Anderson  | Nipissigan.....    | J. S. Scarlett |
| Bracebridge ...  | A. White         | Ompah .....        | J. R. Dawson   |
| Bruce Mines..... | John F. Day      | Parry Sound, T.    | Mackay, act'g  |
| Eganville ...    | James Reeves     | Pembroke.          | Adam Kennedy   |
| Emsdale.....     | E. Handy         | Saugeen .....      | A. McNab       |
| Kingston.....    | R. Macpherson    | Sault Ste. Marie.. | C. P. Brown    |
| L'Amable ....    | J. R. Tait       | Tanworth..         | E. Perry       |
| Lindsay ...      | Jas. McKibbin    | Thunder Bay ..     | Amos Wright    |
| Magnetewan....   | S. G. Best       | Vanbrugh. ....     | J. Mahon       |
| Minden .....     | J. W. Fitzgerald |                    |                |

Gill-  
cery;  
John  
F. J.  
eeper

ncial  
odie,  
, 3rd

*Attorney-General's Office.*—Hon. Oliver Mowat, attorney-general; J. G. Scott, Q.C., deputy; J. R. Cartwright, private secretary; J. Lonsdale Capreol, E. H. T. Heward and Matthew Currey, clerks; Michael Smith, housekeeper; Charles Fitch, messenger.

*Department of Public Works.*—Commissioner, Hon. C. F. Fraser; secretary, Wm. Edwards; architect, Kivas Tully; engineer, R. McCallum; accountant, J. P. Edwards; law clerk, F. T. Jones; draughtsmen, R. Purdom, W. V. Fairbairn, T. M. Hennessy; clerks, Marmaduke Wilson, S. G. O'Grady; messenger, C. A. McDonald.

*Board of Examiners of P. L. Surveyors.*—The Hon. Commissioner of Crown Lands, President, *ex officio*. Members—J. S. Dennis, Ottawa; F. F. Passmore, Toronto; T. F. Gibbs, Adolphustown; A. C. Webb, Brighton; H. Wilson, Mount Forest; P. S. Gibson, Willowdale, Prof. Chapman (Examiner in geology), Toronto; George B. Kirkpatrick, secretary, Toronto.

*Education Department of Ontario* (for the general administration of the High and Public School Laws). *Education Office.*—Hon. A. Crooks, Q.C., LL.D., Minister of Education; J. George Hodgins, LL.D., Barrister-at-Law, Deputy Minister of Education; Alexander Marling, LL.B., secretary to Education Department; S. P. May, M.D.; F. J. Taylor, chief clerk and accountant; J. T. R. Stinson, H. M. Wilkinson, H. Ally, A. C. Paull, F. T. Griffin, F. N. Nudel, S. A. May, J. H. J. Kerr, senior clerks; B. Hoch, John Davison, W. H. Canniff, junior clerks; W. J. Graham, caretaker and cleaner. Offices in the Departmental Buildings, St. James' Square, Toronto.

## PROVINCE OF QUEBEC.

*Seat of Government, Quebec.*

*Lieutenant-Governor.*—Hon. Theo. Robitaille.

*Aide-de-Camp.*—Mr. Henry Sheppard.

*Private Secretary.*—Mr. Thomas Chapais.

*Messenger.*—Walter Lannen.

### EXECUTIVE COUNCIL.

Hon. J. A. Chapleau, Premier and Commissioner of Railways.

Hon. J. G. Robertson, Treasurer.

Hon. J. J. Ross, Speaker of Legislative Council and Minister of Agriculture and Public Works.

Hon. L. O. Loranger, Attorney-General.

Hon. W. W. Lynch, Solicitor-General.

Hon. E. J. Flynn, Commissioner of Crown Lands.

Hon. E. T. Paquet, Provincial Secretary.

F. Fortier, clerk of Executive Council.

G. Grenier, deputy clerk.

P. S. T. Normandin, clerk.

O. Valée, messenger.

ONOMY IN  
President:

attorney-  
private  
Matthew  
atch, mes-

n. C. F.  
y; engi-  
rk, F. T.  
M. Hen-  
senger, C.

Commis-  
rs—J. S.  
bs, Adol-  
Forest; P.  
geology),

ministra-  
Office.—  
George  
ducation;  
partment;  
ant; J. T.  
E. Griffin,  
B. Hoch,  
am, care-  
lings, St.

ways.

minister of

**MANAGEMENT & LIBERALITY TO POLICY HOLDERS.**  
**GERALD E. HART, General Manager.**

**LEGISLATIVE COUNCIL—QUEBEC.**

219

**LEGISLATIVE COUNCIL.**

Hon. Henry Starnes, Speaker.

| DIVISION.            | NAME AND P. O. ADDRESS.            |
|----------------------|------------------------------------|
| Alma .....           | Hon. Jean Louis Beaudry, Montreal  |
| Bedford .....        | “ Thos. Wood, Dunham Flats         |
| Chaouinigane .....   | “ J. Jones Ross, Ste Ann de la Per |
| De Lanaudiere. ....  | “ Pierre E. Dostaler, Berthier     |
| De la Durantay ..... | “ Edouard Rémillard, Quebec        |
| De la Valliere ..... | “ Jean Bte. G. Proulx, Nicolet     |
| De Lorimier .....    | “ J. G. Laviolette, Napierville    |
| De Salaberry. ....   | “ H. Starnes (Speaker), Montreal   |
| Grandville .....     | “ Elizée Dionne, Ste An. de la Poc |
| Gulf .....           | “ Thomas Savage, Cape Cove         |
| Inkerman .....       | “ George Bryson, Mansfield         |
| Kennebec .....       | “ Joseph Gaudet, Gentilly          |
| La Salle .....       | “ Hon. Louis Panet, Quebec         |
| Laurentides .....    | “ Jean Elie Gingras, Quebec        |
| Lauzon .....         | “ G. Couture, Levis                |
| Mille Isles .....    | “ J. B. L. de Villemure, St Jerome |
| Montarville .....    | “ C. B. deBoucherville, Boucher'e. |
| Repentigny .....     | “ L. Archambeault, L'Assomption    |
| Rigaud .....         | “ E. Prudhomme, Parish Montr'l.    |
| Rougemont .....      | “ P. B. de LaBruère, St. Hyacinthe |
| Sorel .....          | “ P. E. Roy, St. Pie               |
| Stadacona .....      | “ John Hearn, Quebec               |
| Victoria .....       | “ James Ferrier, Montreal          |
| Wellington .....     | “ W. H. Webb, Melbourne            |

**OFFICERS OF THE LEGISLATIVE COUNCIL.**—G. B. de Boucher-ville, clerk, master in chancery and accountant; Pierre Légaré, first assistant clerk, master in chancery, French translator and assistant accountant; Thomas W. Lloyd, second assistant clerk, clerk of the English journals, and English translator; Isaïe Jodoin, chief clerk of the offices and committees, and translator; N. Legendre, clerk of French journals and translator; N. Faucher, clerk of private bills and of special committees and petitions, translator and copying clerk; A. Frenette, permanent clerk; S. S. Hatt, gentleman usher of the black rod; François Blais, F. Drouin and Elzear Papillon, messengers.

**LEGISLATIVE ASSEMBLY.**

General Election now being held (December 1881.)

**THE CITIZENS INSURANCE COMPANY.—Life Branch,  
is afforded, and the most rigid economy**

220

DOMINION OF CANADA.

**OFFICERS OF THE LEGISLATIVE ASSEMBLY.**—Louis Delorme, clerk of the Legislative Assembly; Etienne Simard, first assistant clerk; Paul Smith, deputy clerk of the English journal; J. Whydden, assistant clerk of the English journal; Louis Fortier, clerk of the French journal; Buteau Turcotte, chief French translator; J. C. Langelier, assistant French translator; Crawford Lindsay, chief English translator; Lawrence Stafford, assistant English translator; Edouard Lemoine, clerk of private bills; Charles Delagrave, assistant clerk of private bills; Charles Lindsay, clerk of committees; Ad. E. Demers, clerk printing, stationery and records; L. P. Lemay, librarian; Laurent Simoneau, accountant; Z. Duhamel, postmaster; F. X. Gagnon, assistant postmaster; Gédéon Laroque, sergeant-at-arms; Oliver Robitaille, chief messenger; A. Pelletier, speaker's messenger; Simeon Gagne, clerk's messenger; Ed. Littlejohn, George Workman, E. Gauvreau, Eugène Balzaretti, messengers; Jacques Morin and Joseph Trudel, librarian messengers. *Law Department.*—C. A. Pariseault, law clerk; Theophilus Olivier, assistant; J. Roy, messenger.

**PROVINCIAL REGISTRAR'S DEPARTMENT.**—Hon. E. T. Paquet, provincial registrar; John Langelier, deputy registrar; Etienne Poitras and Hermingilde Roy, clerks; Jean Labrecque, messenger.

**DEPARTMENT OF LAW OFFICERS OF THE CROWN.**—Hon. L. O. Loranger, attorney-general; Hon. W. W. Lynch, solicitor-general; Joseph A. Defoy, assistant to the law officers of the Crown; H. Delagrave and Gustave Ouimet, clerks; W. Dubé, messenger.

**SECRETARY'S OFFICE.**—Hon. Etienne Theodore Paquet, provincial secretary; P. J. Jolicœur, assistant secretary; G. W. Colfer, chief clerk; O. F. Campeau, accountant; Jos. O. Laurin, E. J. Duchesnay, Thomas T. Nesbitt, Charles Leblanc and C. E. Deschamps, clerks; P. Blouin, housekeeper and messenger; F. Forget, messenger.

**TREASURER'S DEPARTMENT.**—Hon. J. G. Robertson, treasurer; H. T. Machin, assistant treasurer; H. Hemming, book-keeper; S. H. Holt, J. E. Marmette, J. T. Harrower, T. A. Poston, T. C. Waugh, clerks; H. Hughes, messenger. *Audit Branch.*—G. Drolet, auditor; F. D. Tims, book-keeper; A. N. Giard, T. B. Nelson, G. T. A. Evanturel, C. J. Burroughs, clerks; G. Trudel, messenger.

**DEPARTMENT OF PUBLIC INSTRUCTION.**—Hon. G. Ouimet, Superintendent of Public Instruction; Oscar Dunn, secretary; ———, assistant secretary; ———, joint secretary; S. Dévisme, first clerk, &c.; J. H. Richardson, accountant; P. de Cazes, librarian; F. X. Couillard, clerk of correspondence; L. J. Pregen, recording clerk; R. Lamontagne, L. Lefebvre, clerks; E. Ouimet, assistant clerk; P. Prevost, storekeeper; D. Bittnes, A. Doré and J. Blauir, messengers.

GOVERNMENT DEPARTMENTS.

221

DEPARTMENT OF CROWN LANDS.—Hon. E. J. Flynn, commissioner; E. E. Taché, assistant commissioner; John V. Gale, accountant and cashier; E. T. Fletcher, surveyor and draughtsman, and chief of surveys; G. G. Dunlevie, Jules Taché, P. M. A. Genest, C. E. Gauvin, surveyors and draughtsmen; W. E. Collins, clerk in charge; A. Paré, superintendent of woods and forests; J. N. Proulx, registrar for department; L. D. Lemoine, L. L. Rivard, clerks in charge; F. Chassé, T. Morkill, D. C. Mackenzie, L. Berthelot, Jules Faucher de St. Maurice, V. Derome, I. E. Lepage, T. P. Morin, I. A. Sutton, G. J. Audette, C. A. Parant, J. M. Turcot, L. H. B. Garneau, clerks; J. Caron, office keeper; C. Dumontier, Jos. Fiset, messengers.

*General Cadastre Office*—G. A. Varin, secretary; F. M. Lachaine, C. Chartre, P. Picard, L. N. Dufresne, F. Keroack, A. Potvin.

*Crown Timber and Land Agents*.—Montreal, C. E. Belle, agent; Chambly, Charles De Salaberry, Crown forester; Three Rivers, A. Dubord, agent; Murray Bay, G. Duberger, agent; Chicoutimi, J. O. Tremblay, agent; Roberval, I. Dumais, agent; New Carlisle, L. J. Riopel, agent; Quebec, McLean Stewart, collector of Crown timber dues; Clarendon, E. Heath, agent; Hull, Robt. Farley, agent; Thurso, J. A. Cameron, jun., agent; Grenville, A. B. Fillion, agent; Waterloo, O. B. Kemp, agent; Magdalen Islands, E. Paquet, agent; Arthabaskaville, A. Gagnon, agent; St. Francis, J. T. Letourneau, agent; Montmagny, E. Renault, agent; Rimouski, G. Sylvain, agent; Gaspé Basin, W. H. Aunett, agent; Cap Chat, Louis Roy, sen., agent; Quebec, J. E. Boily, agent; Joliette, J. B. Delfausse, agent; Upper Ottawa, A. J. Russell, agent; Robinson, C. Patton, agent; Riviere-du-Loup, C. T. Dubé, agent; Ottawa, J. Macdonald, deputy slide agent.

DEPARTMENT OF AGRICULTURE AND PUBLIC WORKS.—Hon. J. J. Ross, commissioner; Siméon Lesage, assistant commissioner; Ernest Gagnon, secretary; Pierre Gauvreau, architect and superintendent of public works; J. B. Derome, assistant engineer and secretary of Board of Arbitration; P. M. Partridge, accountant; A. F. d'Eschambault, book-keeper; Jos. O. Fontaine, director of colonization; Ed. A. Barnard, director of agriculture; A. C. Guilbault, registrar; T. Chartier, clerk; J. B. Sirois, first messenger; P. Archambault, second do.; P. Poirier, third do.

*Council of Agriculture*.—L. H. Massue, Varennes, president; George Leclere, secretary-treasurer; Hons. J. J. Ross, Ste. Anne de la Pérade; G. Ouimet, Quebec; M. H. Cochrane, Compton; J. Gaudet, Gentilly; L. Beaubien, M. P. P., Montreal; Messrs. P. B. Benoit, M. P., St. Hubert; S. N. Blackwood, Shefford; J. M. Browning, Longueuil; A. Casavant, St. Dominique; E. J. Deblois, Quebec; John L. Gibb, Quebec; Auguste Guilbault, Ste. Elizabeth; A. Somerville, Lower Lachine; L. N. Gauvreau, Ile Verte; J. N. E. Faribault, l'Assomption; Rev. F. Pilote, St.

Delorme,  
assistant  
nal; J.  
Fortier,  
French  
; Craw-  
l, assist-  
te bills;  
es Lind-  
station-  
moneau,  
assistant  
r Robi-  
Simeon  
man, E.  
rin and  
—C. A.  
J. Roy,

Paquet,  
Etienné  
messen-

n. L. O.  
olicitors  
of the  
. Dubé,

provin-  
Colfer,  
E. J.  
E. Des-  
F. For-

asurer;  
eper; S.  
n, T. C.  
G. Dro-  
R. Nel-  
Trudel,

Ouimet,  
retary;  
int sec-  
account-  
espond-  
efebvre,  
er; D.

**THE CITIZENS INSURANCE COMPANY. — ACCIDENT  
COMPENSATED. WEEKLY RELIEF**

222

DOMINION OF CANADA.

Augustin; Rev. F. Tassé, Ste. Scholastique; Aug. Casgrain, Riviere-Ouelle; O. Ganthier, M. P. P., St. Urbain; L. H. Blais, St. Thomas de Montmagny. Office, 63 St. Gabriel Street, Montreal.

**BOARD OF EXAMINATION OF P. L. SURVEYORS.**—Hon. the Commissioner of Crown Lands, *ex officio*; Chas. Baillaigré, president; F. W. Blaiklock, E. T. Fletcher; L. P. Gauvreau, John Bignell, and J. Gallagher, examiners and provincial land surveyors; Alexander Sewell, secretary, Quebec; Alfred R. C. Selwyn, examiner in geology and mineralogy.

**QUEEN'S PRINTER'S OFFICE.**—*Officers*—Charles F. Langlois, Queen's printer; Charles Pageau, book-keeper; Thomas Molony, English translator; Edouard Trudelle, French translator; J. N. Bouré, messenger.

**PROVINCE OF NEW BRUNSWICK.**

*Seat of Government, Fredericton.*

**Lieutenant-Governor.**—His Honor the Honorable Robert Duncan Wilmot; provincial aide-de-camp, A. F. Street, Esq.; private secretary, H. Wilmot, Esq.

**EXECUTIVE COUNCIL.**

- Hon. Robert Young, President.
  - “ J. J. Fraser, Q. C., Attorney-General.
  - “ W. Wedderburn, Q. C., Provincial Secretary.
  - “ P. A. Landry, Chief Commissioner Board of Works.
  - “ M. Adams, Surveyor-General.
  - “ J. H. Crawford, Solicitor-General.
  - “ B. R. Stevenson,
  - “ W. E. Perley,
  - “ D. L. Hanington,
  - “ Robert Marshall,
- } Members of the Council.

**LEGISLATIVE COUNCIL.**

Hon. Alex. McL. Seely, President.

| COUNTIES.        | NAME AND P. O. ADDRESS.    |
|------------------|----------------------------|
| Albert .....     | Hon. J. Lewis, Hillsboro'  |
| Carleton .....   | “ James Ryan, Elgin        |
| Gloucester ..... | “ R. Young, Caraquette     |
| Kent .....       | “ O. McInerney, Richibucto |
| King's .....     | “ John Flewelling, Hampton |

**BRANCH—PERSONAL INJURIES, DEATH BY ACCIDENT  
AFFORDED. Agencies in all principal towns**

**NEW BRUNSWICK.**

223

| CONSTITUENCIES.      | NAME AND P. O. ADDRESS.     |
|----------------------|-----------------------------|
| Northumberland ..... | Hon. W. M. Kelly, Chatham   |
| Queen's .....        | Gideon D. Bailey, Canning   |
| Restigouche .....    | W. Hamilton, Dalhousie      |
| St. John .....       | A. McL. Seely, St. John     |
| St. John .....       | T. R. Jones, St. John       |
| Sunbury .....        | A. Harrison, Maugerville    |
| Victoria .....       | B. Beveridge, Tobique       |
| Westmoreland .....   | D. Hanington, Shediac       |
| York .....           | Robert Robinson, Canterbury |

**HOUSE OF ASSEMBLY.**

Hon. \_\_\_\_\_ Speaker.

| CONSTITUENCIES.      | NAME AND P. O. ADDRESS.                |
|----------------------|----------------------------------------|
| Albert .....         | Dr. Lewis, Hillsborough                |
| " .....              | G. S. Turner, Harvey                   |
| Carleton .....       | G. W. White, Centreville               |
| " .....              | J. S. Leighton, Centreville            |
| Charlotte .....      | Hon. B. K. Stevenson, St. Andrews      |
| " .....              | George F. Hill, St. Stephen            |
| " .....              | J. E. Lynch, St. George                |
| " .....              | Thos. Cotterell, St. David's           |
| Gloucester .....     | F. McManus, Caraquet                   |
| " .....              | Patrick Ryan, Caraquet                 |
| Kent .....           | C. J. Sayre, Richibucto                |
| " .....              | U. Johnson, St. Marys                  |
| Kings .....          | Dr. E. A. Vail, Sussex                 |
| " .....              | F. E. Morton, Sussex                   |
| " .....              | Hon. J. H. Crawford, St. John          |
| Madawaska .....      | L. Theriault, St. Leonard              |
| Northumberland ..... | Hon. M. Adams, Newcastle               |
| " .....              | A. A. Davidson, Newcastle              |
| " .....              | T. F. Gillespie, Chatham               |
| " .....              | E. Hutchinson, Douglastown             |
| Queen's .....        | Francis Wood, Welsford                 |
| " .....              | Walter S. Butler, Sypher's Cove, G. L. |
| Restigouche .....    | Cunard Barbeirie, Campbellton          |
| " .....              | Thomas Kenny, Dalhousie                |
| St. John .....       | D. McLellan, Portland                  |
| " .....              | William Elder, St. John                |
| " .....              | R. J. Ritchie, St. John                |
| " .....              | Edward Willis, St. John                |
| " City .....         | Hon. R. Marshall, St. John             |
| " .....              | Hon. W. Wedderburn, St. John           |
| Sunbury .....        | W. E. Perley, Blissville               |
| " .....              | Jos. White, Maugerville                |
| Victoria .....       | W. B. Beveridge, Tobique               |



**THE CITIZENS INSURANCE CO.—\$142,000 deposited with Canadian Government.—Agencies in all principal towns.**

224

**D MINION OF CANADA.**

| CONSTITUENCIES.  | NAME AND P. O. ADDRESS.              |
|------------------|--------------------------------------|
| Westmoreland.... | A. E. Killam, Salisbury              |
| " .....          | Hon. P. A. Landry, Dorchester        |
| " .....          | Hon. D. L. Hanington, Dorchester     |
| " .....          | Jos L. Black, Sackville              |
| York .....       | A. G. Blair, Fredericton             |
| " .....          | Hon. J. J. Fraser, Q.C., Fredericton |
| " .....          | F. P. Thompson, Fredericton          |
| " .....          | George Colter, Douglas               |

**OFFICERS OF THE HOUSE OF ASSEMBLY.**—G. J. Bliss, clerk; J. Richards, clerk assistant; H. Beckwith, sergeant-at-arms; C. W. Beckwith, John Black, engrossing clerks.

**PROVINCIAL SECRETARY'S OFFICE.**—Hon. W. Wedderburn, Q.C., Provincial Secretary and Receiver-General; J. W. Smith, deputy Provincial Secretary; G. N. Babbitt, deputy Receiver-General; E. Hanson, clerk.

**BOARD OF WORKS DEPARTMENT.**—Hon. P. A. Landry, Chief Commissioner; B. Winslow, Chief Clerk; Adolphus G. Beckwith, Civil Engineer.

**SURVEYOR GENERAL'S DEPARTMENT.**—Hon. M. Adams, Surveyor General; Andrew Inches, Deputy Surveyor General; W. P. Flewelling, Crown Land Clerk; T. O'Connor, A. Sibbald, and — Loggie, Draughtsmen.

**GOVERNMENT OFFICERS.**—J. S. Beck, Auditor-General; Theodore H. Rand, Chief Superintendent of Schools; George Thompson, Chief Clerk Education Office; George E. Fenety, Queen's Printer; Wm. Carman, Clerk of Supreme Court at Law and Equity; George J. Bliss, Assistant Clerk; W. H. Tuck, Clerk of Crown in Supreme Court; E. L. Wetmore, A.B., Deputy Clerk of Crown in Supreme Court; H. G. C. Wetmore, Librarian to Legislative Library; Julius L. Inches, Secretary for Agriculture.

**PROVINCE OF NOVA SCOTIA.**

*Seat of Government, Halifax.*

**LIEUTENANT-GOVERNOR** (and Deputy Governor for signing Marriage Licenses.)—His Honour the Hon. Adams George Archibald. John Hicks, Private Secretary; Lieut.-Col. H. W. Clarke, N.S.M., Major M. B. Daly, 1st Brig. Mil. Artillery, Provincial Aide-de-Camp.

**THE CITIZENS INSURANCE COMPANY.—Fire, Life and Accident.—Capital, \$1,188,000.**

NEW BRUNSWICK.

225

**EXECUTIVE COUNCIL.**

- Hon. Simon H. Holmes, Provincial Secretary.  
 " John S. D. Thompson, Attorney-General.  
 " Samuel Creelman, Commissioner of Works and Mines.  
 " Nathaniel W. White,  
 " Wm. B. Troop,  
 " C. J. Townsend,  
 " James S. McDonald,  
 " H. F. McDougall,  
 " John F. Stairs,
- } Members of Council.

*Retired Members of Executive Council retaining their rank and precedence, by special permission of Her Majesty.*—Hon. Sir Wm. Young, Hon. Charles Tupper, C.B., Hon. Wm. A. Henry, Hon. James McDonald, Hon. Samuel L. Shannon, Hon. Alexander McFarlane, Hon. Adams G. Archibald.

**LEGISLATIVE COUNCIL.**

Hon. Robert Boak.....President.

- |                               |                                   |
|-------------------------------|-----------------------------------|
| Hon. R.M. Cutler, Guysborough | Hon. R. Boak, jun., Halifax       |
| " J. McKinnon, Antigonishe    | " E. R. Dakes, Digby              |
| " S. Creelman, Stewiacke      | " A. McN. Cochran, Maitland       |
| " D. McN. Parker, Halifax     | " C. Boudrot, Arichat             |
| " J. Fraser, Pictou           | " C. M. Francheville, Guysborough |
| " G. Whitman, Annapolis       | " J. B. Dickie, Truro             |
| " H. Cameron, Mabou           | " D. McCurdie, Baddeck            |
| " W. H. Owen, Bridgewater     | " H. Black, Cumberland            |
| " G. McKenna, Shelburne       | " J. S. McDonald, Halifax         |
| " C. Dickie, Cornwallis       |                                   |

**OFFICERS.**—John C. Halliburton, Clerk; Rev. George W. Hill, A.M., Chaplain; Robert Romans, Gentleman Usher of the Black Rod.

**HOUSE OF ASSEMBLY.**

Hon. E. T. Moseley.....Speaker.

**CONSTITUENCIES.**

**NAMES.**

- |                   |                                              |
|-------------------|----------------------------------------------|
| Annapolis.....    | Hon. Wm. B. Troop, Caleb W. Shafner          |
| Antigonishe ..... | Hon. J. S. D. Thompson, A. McGillivray       |
| Cape Breton.....  | E. T. Moseley, H. F. McDougall,              |
| Colchester.....   | Wm. A. Patterson, Wm. Blair                  |
| Cumberland .....  | Hon. C. J. Townshend, Ed. Vickery            |
| Digby .....       | Benj. Vanblancom, H. M. Robichan             |
| Guysborough.....  | Jas. W. Hadley, Alex. N. McDonald            |
| Halifax .....     | Hon. J. F. Stairs, W. D. Harrington, J. Pugh |
| Hants .....       | Nathaniel Spence, Thos. B. Smith             |
| Inverness.....    | Duncan J. Campbell, Alex. Campbell           |

Kings ..... Wm. C. Bell, Hon. J. S. McDonald  
Lunenburg ..... Chas. A. Smith, Edward James  
Pictou ..... Hon. S. H. Holmes, Alex. McKay, A. C. Bell  
Queens ..... S. S. Ford, James C. Bartling  
Richmond ..... Isidore LeBlanc, Alex. McCuish  
Shelburne ..... Hon. N. W. White, Nehemiah McGray  
Victoria ..... Wm. F. McCurdy, John Morrison  
Yarmouth ..... Albert Gayton, Joseph R. Kenny

OFFICERS OF THE HOUSE OF ASSEMBLY—Clerk, H. C. D. Twining;  
Assistant Clerk, J. S. McKinnon; Chaplain, Rev. Canon Cochran;  
sergeant-at-arms, E. A. Pyke; assistant sergeant-at-arms, W.  
Graham; messenger, J. Fitzgerald.

---

## PRINCE EDWARD ISLAND.

---

*Seat of Government, Charlottetown.*

---

*Lieutenant-Governor.*—Hon. T. Haviland; Eustace Haviland,  
private secretary; Lieut.-Col. James Peake and Lieut.-Colonel  
Robinson Hodgson, Provincial Aides-de-Camp.

### EXECUTIVE COUNCIL.

Hon. W. W. Sullivan, Attorney-General.  
“ Wm. Campbell, Minister of Public Works.  
“ Donald Ferguson, Provincial Secretary and Treasurer.  
“ Samuel Prowse,  
“ John Lefurgey,  
“ Joseph Wightman,  
“ Neil McLeod,  
“ J. O. Arsnauld,  
“ Peter Gavin,  
William C. DesBrisay, Clerk.

} Members of Council.

---

### LEGISLATIVE COUNCIL.

Hon. John Balderston ..... President.

### QUEEN'S COUNTY.

Charlottetown and Royalty—Thomas W. Dodd.  
First District—Hon. A. B. McKenzie, Hon. John Balderston.  
Second District—L. McMillan, Hon. R. Munn.

**FIRE, LIFE,  
N, President;**

**AND ACCIDENT.—CAPITAL, . . . . \$1,188,000.  
GERALD E. HART, General Manager.**

**BRITISH COLUMBIA.**

227

**KING'S COUNTY.**

First District—Hon. L. Kickham, Hon. Simon Bulger.  
Second District—Hon. Jos. Wightman, Hon. Thos. Annear.

**PRINCE COUNTY.**

First District—Richard B. Reid, Hon. Benjamin Rogers.  
Second District—Alexander Laird, Hon. Stewart Burns.

**OFFICERS OF LEGISLATIVE COUNCIL.**—John Ball, Clerk; Finley McNeill, Usher of Black Rod; Benjamin Balderston, Reporter; Moses Doucette, doorkeeper.

**HOUSE OF ASSEMBLY.**

Hon. John A. McDonald: . . . . .Speaker.

**QUEEN'S COUNTY.**

Charlottetown and Royalty—Hon. Neil McLeod, Hon. G. W. DeBlois.

First District—Donald Cameron, Esq., Wm. Campbell.  
Second District—Donald McKay, Donald Farquharson.  
Third District—Robert Shaw, D. A. Macdonald.  
Fourth District—Duncan Crawford, James Nicholson.

**KING'S COUNTY.**

Georgetown and Royalty—Hon. Daniel Gordon, Hon. A. J. Macdonald.

First District—John C. Underhay, Lauchlan Macdonald.  
Second District—Wm. W. Sullivan, Wm. Hooper.  
Third District—J. E. Macdonald, Donald Ferguson.  
Fourth District—Hon. Samuel Prowse, William A. Poole.

**PRINCE COUNTY.**

First District—Hon. Peter Gavin, S. F. Perry.  
Second District—Hon. John Yeo, James W. Richards.  
Third District—Hon. J. O. Arsnauld, John A. Macdonald.  
Fourth District—A. E. C. Holland, G. W. Bentley,  
Fifth District—Hon. John Lefurgy, Angus McMillan.

**PROVINCE OF BRITISH COLUMBIA.**

*Seat of Government, Victoria, V. I.*

**LIEUTENANT-GOVERNOR**—Hon. A. N. Richards.

**EXECUTIVE COUNCIL.**

Hon. G. A. Walkem, Attorney-General and Chief Commissioner  
Land and Works.

“ Robert Beaven, Minister of Finance and Agriculture.

“ T. B. Humphreys, Prov. Secretary and Min. of Mines.

dd  
r, A. C. Bell

Gray

. D. Twining;  
on Cochran;  
at-arms, W.

D.

ce Haviland,  
Lieut.-Colonel

reasurer.

Council.

at.

alderston.

## PROVINCE OF MANITOBA.

*Seat of Government, Winnipeg.*

*Lieutenant-Governor*—Hon. Joseph Cauchon.

*Private Secretary*—J. Cauchon, Jr.

### EXECUTIVE COUNCIL.

Hon. J. Norquay, Premier and Treasurer.  
„ D. W. Walker, Attorney-General.  
„ C. P. Brown, Minister of Public Works.  
„ M. A. Girard, Provincial Secretary.  
„ Maxime Goulet, Minister of Agriculture.  
Rice M. Howard, Esq., Clerk.

### HOUSE OF ASSEMBLY.

Hon. Gilbert McMicken.....Speaker.

#### CONSTITUENCIES.

#### NAME AND P.O. ADDRESS.

|                          |                                        |
|--------------------------|----------------------------------------|
| Assiniboine .....        | Alex. Murray, Sturgeon Creek           |
| Baie St. Paul.....       | Hon. M. A. Girard, Winnipeg            |
| Burnside .....           | John Smith, Burnside                   |
| Cartier.....             | Gilbert McMicken, Winnipeg             |
| Dufferin North.....      | A. Laughlin, Belmont                   |
| Dufferin South.....      | William Winram, Nelsonville            |
| Emerson.....             | William H. Nash, Emerson               |
| Gladstone.....           | Hon. C. P. Brown, Winnipeg             |
| High Bluff.....          | J. A. K. Drummond, High Bluff          |
| Kildonan .....           | A. M. Sutherland, Winnipeg             |
| La Verandrye.....        | Maxime Goulet, St. Boniface            |
| Mountain.....            | Thomas Greenway, Crystal City          |
| Morris .....             | Joseph Taillefer, St. James            |
| Portage La Prairie.....  | James Cowan, M. D., Portage La Prairie |
| Rockwood .....           | J. S. Aikins, Winnipeg                 |
| Springfield.....         | A. W. Ross, Winnipeg                   |
| St. Boniface.....        | Alex. Kittson, St. Boniface            |
| St. Andrew's.....        | Hon. John Norquay, Winnipeg            |
| St. Boniface.....        | A. A. C. La Riviere, St. Boniface      |
| St. Clements.....        | E. H. G. G. Hay, St. Andrew's          |
| St. Francois Xavier..... | Patrice Breland, St. Francois Xavier   |
| Westbourne .....         | Hon. D. M. Walker, Winnipeg            |
| City of Winnipeg.....    | Capt. Thomas Scott, Winnipeg           |
| Woodlands .....          | Wesley Lipsett, Meadow Lee             |

Thos. Spence, clerk.

BRANCH.  
Agencies

**LIFE POLICIES OF EVERY DESCRIPTION ISSUED BY  
in all principal towns.**

NORTH-WEST TERRITORIES.

229

---

**NORTH-WEST TERRITORIES.**

*Seat of Government, Battleford.*

*Lieutenant-Governor—The Hon. DAVID LAIRD.*

**COUNCIL.**—Hugh Richardson and Lieut.-Colonel James Farquharson McLeod, C. M. G., stipendiary magistrates, and members of Council *ex officio*; Pascal Breland, member of Council; Lieut.-Colonel Acheson Gosford Irvine, commissioner of police; Amedée Forget, clerk of the Council and secretary to the Lt.-Governor; Edouard Richard, sheriff; William James Scott, registrar.

---

---

**COUNTRY MERCHANTS**

Ordering by Mail or Telegraph,

CAN HAVE

Posters. Hand Bills, Bill Heads.  
Letter and Note Headings.

— OR —

ANY OTHER KIND OF PRINTING

Executed at once, and sent to them by Return Mail.

---

**J. THEO. ROBINSON,**  
54 St. Francois Xavier Street.

---

FISH AND GAME LAWS  
OF THE  
DOMINION OF CANADA.

---

PROVINCE OF ONTARIO.

None of the animals or birds hereinafter mentioned, shall be hunted, taken or killed within the periods hereinafter limited :—

Deer, elk, moose, reindeer or caribou, between the 15th day of December and the 1st day of October.

Grouse, pheasants, prairie fow, or partridge, between the 1st day of January and the 1st day of September.

Wild turkeys or quail between the 1st day of January and the 1st day of October.

Woodcock, between the 1st day of January and the 1st day of August.

Snipe, between the 1st day of January and the 15th day of August

Water fowl, known as mallard, grey duck, black duck, wood or summer duck, between the 1st day of January and the 15th day of August.

Other ducks, swans or geese, between the 1st day of May and the 15th day of August.

Hares between the 1st day of March and the 1st day of September.

No person shall have in his possession any of the said animals or birds, or any part or portion of any such animals or birds, during the periods in which they are so protected. Provided that they may be exposed for sale for twenty days and no longer, after such periods, and may be had in possession for the private use of the owner and his family at any time, but in all cases the proof of the killing, taking or purchasing shall be upon the person so in possession.

No eggs of any of the birds above mentioned shall be taken, destroyed, or had in possession by any person at any time.

None of the said animals or birds, except the animals mentioned in the seventh section of this Act, shall be trapped, or taken, by means of traps, nets, snares, gins, baited lines, or other similar contrivances; nor shall such traps, nets, snares, gins, baited lines or contrivances be set for them, or any of them, at any time; and such traps, nets, snares, gins, baited lines or contrivances may be destroyed by any person without such person incurring any liability therefor.

**BRANCH.—The only Company in America offering  
without additional Premium.**

FISH AND GAME LAWS.

231

None of the contrivances for taking or killing the wild fowl, known as swans, geese or ducks, which are described or known as batteries, swivel guns, sunken punts or night-lights, shall be used at any time.

No beaver, muskrat, sable, martin, otter or fisher, shall be hunted, taken or killed or had in possession of any person between the first day of May and the first day of November; and no mink between the first day of April and the first day of November; nor shall any traps, snares, gins or other contrivances be set for them during such period; nor shall any muskrat-house be cut, broken or destroyed at any time; and any such traps, snares, gins or other contrivances so set may be destroyed by any person without such person thereby incurring any liability therefor; Provided that this section shall not apply to any person destroying any of the said animals in defence or preservation of property.

Offences against this Act shall be punished upon summary conviction on information or complaint before a justice of the peace as follows; in case of deer, elk, moose, reindeer or caribou, by a fine not exceeding fifty dollars, nor less than ten dollars, with costs, for each offence; in case of birds or eggs, by a fine not exceeding twenty-five dollars, nor less than five dollars, with costs, for each bird or egg; in case of fur-bearing animals mentioned in the seventh section of this Act; by a fine not exceeding twenty-five dollars, nor less than five dollars, with costs, for each offence; in case of other breaches of this Act, by a fine not exceeding twenty-five dollars, nor less than five dollars, with costs.

The whole of such fine shall be paid to the prosecutor unless the convicting justice has reason to believe that the prosecution is in collusion with and for the purpose of benefiting the accused, in which case the said justice may order the disposal of the fine as in ordinary cases.

In all cases confiscation of game shall follow conviction, and the game so confiscated shall be given to some charitable institution or purpose, at the discretion of the convicting justice.

In order to encourage persons who have heretofore imported or hereafter import different kinds of game with the desire to breed and preserve the same on their own lands, it is enacted that it shall not be lawful to hunt, shoot, kill or destroy any such game without the consent of the owner of the property wherever the same may be bred.

It shall not be lawful for any person to kill or take any animal protected by this Act by the use of poison or poisonous substances, nor to expose poison, poisoned bait or other poisoned substances in any place or locality where dogs or cattle may have access to the same.



No person shall at any time hunt, take, or kill any deer, elk, moose, reindeer, or caribou, for the purpose of exporting the same out of Ontario, and in all cases the onus of proving that any such deer, elk, moose, reindeer, or caribou, so hunted, taken or killed is not intended to be exported as aforesaid shall be upon the person hunting, killing, or taking the same.

Offences against this section shall be punished by a fine not exceeding twenty-five dollars, nor less than five dollars for each animal.

No owner of any dog, trained or accustomed to hunt deer, shall permit any such dog to run at large (if such dog is accustomed or is likely to resort to the woods unaccompanied by such owner or any of his family or other person) during the period from the fifteenth of November to the fifteenth of October, under a penalty, on conviction, of not more than twenty-five dollars, nor less than five dollars, for each offence. Any person harbouring or claiming to be the owner of any such dog, shall be deemed to be the owner thereof.

It shall be lawful for the council of any county, city, town, township or incorporated village, to appoint an officer, who shall be known as the game inspector for such county, city, town, township or incorporated village, and who shall perform such duties in enforcing the provisions of this Act, and be paid such salary as may be mutually agreed upon.

---

PROVINCE OF QUEBEC.

No elk, moose, caribou, deer or their fawn, or hare, shall be hunted, taken or killed, between the 1st day of February and the 1st day of September in any year.

No grouse, ptarmigan, partridge, woodcock, or snipe, shall be shot at, hunted, taken or killed, between the 1st day of March and the 1st day of September in any year.

No person shall fire at, take, kill or destroy, any wild swan, wild goose, or any kind of wild duck, sea duck, widgeon, or teal, between the first day of May and the first day of September, in any year, in that part of the province west of the city of Three Rivers, nor between the fifteenth day of the month of May and the first day of the month of September, in any year, to the east of that town.

Nevertheless, in that part of the province to the east of the place known as the "Brandy Pots," in the River St. Lawrence, the inhabitants may, between the fifteenth day of the month of May and the first day of September, in each year, hunt, take, or kill for food only, any of the animals mentioned in this section.

No wood cock, snipe, wild swan, wild goose, or wild duck, of any kind, or sea duck or teal, shall at any time be shot at, hunted, taken or killed, between one hour after sunset, and one hour before sunrise.

**FISH AND GAME LAWS.**

283

No animal or bird, named in the foregoing sections, except hares, shall be taken or killed at any time by means of any rope, snare, spring, cage, net or trap of any kind.

No engine shall be at any time, for such purpose, placed, constructed, erected or set, either wholly or in part; and any person finding any engine so placed, constructed, erected or set, may take possession of or destroy the same.

No person shall, at any time, disturb, injure, gather, or take the eggs of any species of wild fowl; and all vessels or boats employed in disturbing, gathering or taking the eggs of any species of wild fowl, may, as well as the eggs, be confiscated and sold.

No wild cat, martin or pekan, shall be hunted, trapped or killed between the fifteenth day of April and the first day of November, and no mink between the fifteenth day of April and the fifteenth day of October, in each year.

No person shall hunt, trap or kill :—

Any otter between the first of May and the first of October, in each year.

Any beaver between the thirtieth of April and the first of September, in each year.

Any muskrat between the first of June in each year, and the first of April following, for the districts of Quebec, Saguenay, Chicoutimi, Montmagny, Kamouraska, Rimouski and Gaspé, and between the first of May of each year and the first of April following for the remainder of the Province.

No person shall, at any time, use or employ strychnine or other deleterious poison, either mineral or vegetable, nor any spring gun, to hunt, take, kill or destroy any animal whatever.

Every game-keeper appointed by the commissioner of crown lands shall forthwith seize all animals or birds mentioned in the preceding sections, or any portion of such animals or birds found by him in the possession or custody of any person during any forbidden period, and which appear to him to have been taken or killed during such period, or by any of the illegal means set forth in sections 5 and 9 of this act, and he shall bring them before any justice of the peace, who shall declare them confiscated either in whole or in part.

All animals or birds, or portions of animals or birds so confiscated shall belong to the game-keeper.

No person shall have in his possession, custody or care, any animal or bird already mentioned, or any part of such animal or bird, with the exception of the skin, during the period in which by the act, the killing thereof is prohibited, or which appears to have been taken or killed by any of the means forbidden by this act; but every such animal or bird, or any portion or portions thereof, may be bought or sold (when lawfully taken), during fourteen days, to be computed from the expiration of the various periods respectively fixed by this act for the killing thereof.

Every such game-keeper may cause to be opened, or may himself open, in case of refusal, any bag, parcel, chest, box, trunk, or other receptacle, in which he has reason to believe that game killed or taken during the close season, or peltries out of season, are hidden.

Every offence against any of the provisions of this act shall be punishable by a fine not exceeding fifty dollars, and recoverable summarily or on information or summons duly issued by a justice of the peace.

Such justice of the peace, on the proof which shall be thereof made, may impose the penalty, with costs, and such penalty shall belong to the informer.

In default of immediate payment, the offender shall be imprisoned in the common jail of the district within the limits of which the offence was committed, for any period of time not exceeding three months.

Every magistrate shall have power to convict on view.

Suits brought in virtue of this act need not be begun by deposition or information on oath by the plaintiff or complainant, provided always that the purport of the complaint or demand is sufficiently set forth in the writ, or in a declaration annexed thereto.

The evidence of the complainant alone, or any one witness, shall be sufficient to support a conviction.

No proceeding under this act shall be quashed, annulled or set aside by *certiorari*; but an appeal may be brought before the circuit court of the district in which the offence took place, in the same manner as appeals under the municipal code.

No prosecution shall be brought after twelve calendar months from the day of the committing of the offence.

The commissioner of crown lands may appoint officers to superintend the execution of this act, and of any other act, which may be hereafter passed respecting game in this province.

The commissioner of crown lands, or any person by him thereunto empowered, may grant written permission to all persons desirous *bona fide* of procuring birds, or fur-bearing animals, for scientific purposes, during the close season: and the person who shall have obtained such permission shall not be liable to any penalty imposed by this act, provided that he produce within two months next after the period in which he shall have hunted under such permission, a statement under oath specifying the kind and quantity of game and fur-bearing animals taken by him for such scientific objects.

**MANAGEMENT & LIBERALITY TO POLICY HOLDERS**  
**GERALD E. HART, General Manager.**

**FISH AND GAME LAWS.**

235

**FISHERY AND GAME LAWS IN ONTARIO AND QUEBEC.**

|                                        |                                         |                                        |
|----------------------------------------|-----------------------------------------|----------------------------------------|
| Pickereel (Dore) cannot be caught..... | From 15th April to 15th May....         | From 15th April to 15th May....        |
| Maskinonge .....                       | From 15th April to 15th May....         | From 15th April to 15th May....        |
| Bass .....                             | From 15th May to 15th June .....        | From 15th April to 15th May....        |
| Salmon (with nets).....                | .....                                   | From 15th April to 15th May....        |
| Salmon (with the fly) .....            | .....                                   | From 1st August to 1st May.            |
| Speckled Trout, Brook or .....         | .....                                   | From 1st September to 1st May.         |
| River Trout .....                      | From 15th Sept. to 1st May....          | From 1st October to 31st Dec.          |
| Salmon Trout, Lake Trout. ....         | From 1st to 16th November....           | From 15th October to 1st Dec....       |
| Whitefish .....                        | From 1st to 16th November. ....         | From 10th Nov. to 1st Dec.             |
| Deer and Cariboo cannot be killed ..   | <i>Close Seasons for Game, Ontario.</i> | <i>Close Seasons for Game, Quebec.</i> |
| Moose and Elk .....                    | From 15th Dec. to 1st Oct. ....         | From 1st February to 1st Sept.         |
| Partridge, Pheasants, .....            | From 15th Dec. to 1st Oct. ....         | From 1st February to 1st Sept.         |
| Grouse, &c .....                       | From 1st January to 1st Sept. ...       | From 1st March to 1st Sept.            |
| Wild Turkey and Quail. ....            | From 1st January to 1st Oct. ....       | From 1st March to 1st Sept.            |
| Woodcock.....                          | From 1st January to 1st August.         | From 1st March to 1st Sept.            |
| Snipe .....                            | From 1st January to 15th Aug. .         | From 1st May to 1st September.         |
| Duck .....                             | From 1st January to 15th Aug. .         | From 1st May to 1st September.         |
| Swans and Geese. ....                  | From 1st May to 15th August. .          | From 1st February to 1st Sept.         |
| Hares .....                            | From 1st March to 1st Sept. ....        | From 1st February to 1st Sept.         |
| Wild Cat, Marten and .....             | From 1st March to 1st Sept. ....        | From 1st February to 1st Sept.         |
| Fisher.....                            | From 1st May to 1st November.           | From 15th April to 1st Nov.            |
| Mink.....                              | From 1st April to 1st November.         | From 15th April to 15th October.       |
| Otter .....                            | From 1st May to 1st November.           | From 1st May to 1st October.           |
| Beaver .....                           | From 1st May to 1st November.           | From 30th April to 1st Sept.           |
| Muskkrat .....                         | From 1st May to 1st November.           | From 1st May to 1st April.             |

*Close Seasons for Fish—Ontario.*

*Close Seasons for Fish—Quebec.*

**ECONOMY IN**  
**AN, President;**

d, or may him-  
 box, trunk, or  
 eve that game  
 out of season,

is act shall be  
 and recoverable  
 ed by a justice

shall be thereof  
 h penalty shall

shall be impri-  
 limits of which  
 not exceeding

view.

gun by deposi-  
 nplainant, pro-  
 or demand is  
 ation annexed

e witness, shall

annulled or set  
 ight before the  
 k place, in the

endar months

icers to super-  
 t, which may

by him there-  
 to all persons  
 animals, for  
 e person who  
 liable to any  
 ce within two  
 hunted under  
 the kind and  
 him for such

**THE CITIZENS INSURANCE CO.—\$142,000 deposited with  
Canadian Government.—Agencies in all principal towns.**

236

ADVERTISEMENT.

## **W. & F. P. CURRIE & CO.**

*100 Grey Nun Street, - MONTREAL.*

**IMPORTERS OF**

# **Pig Iron, Bar Iron,**

**BOILER PLATES, GALVANIZED IRON,**

# **Canada Plates, Tin Plates,**

**BOILER TUBES, GAS TUBES,**

|                        |                     |                          |
|------------------------|---------------------|--------------------------|
| <b>Ingot Tin,</b>      | <b>Rivets,</b>      | <b>Veined Marble,</b>    |
| <b>Ingot Copper,</b>   | <b>Iron Wire,</b>   | <b>Roman Cement,</b>     |
| <b>Sheet Copper,</b>   | <b>Steel Wire,</b>  | <b>Portland Cement,</b>  |
| <b>Antimony,</b>       | <b>Glass,</b>       | <b>Rosendale Cement,</b> |
| <b>Sheet Zinc,</b>     | <b>Paints,</b>      | <b>Canada Cement,</b>    |
| <b>Ingot Zinc,</b>     | <b>Fire Clay,</b>   | <b>Paving Tiles,</b>     |
| <b>Pig Lead,</b>       | <b>Flue Covers,</b> | <b>Garden Vases,</b>     |
| <b>Dry Red Lead,</b>   | <b>Fire Bricks,</b> | <b>Chimney Tops,</b>     |
| <b>Dry White Lead,</b> |                     | <b>Fountains,</b>        |

**DRAIN PIPES,**

**Patent Encaustic Paving Tiles, &c.**

.....  
**MANUFACTURERS OF**

## **SOFA, CHAIR AND BED SPRINGS,**

**A LARGE STOCK ALWAYS ON HAND.**

deposited with  
principal towns.

CO.

MONTREAL.

Iron,  
Steel,  
Cables,

Bricks,  
Lime,  
Cement,  
Cement,  
Lime,  
Cables,  
Cables,  
Cables,

, &c.

INGS,



By  
the  
City  
of  
Montreal

ALL

