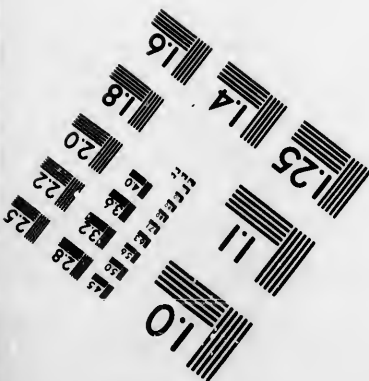
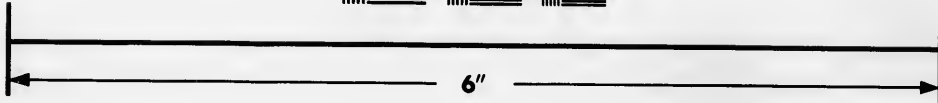
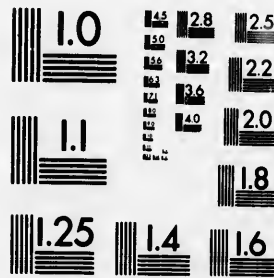


**IMAGE EVALUATION  
TEST TARGET (MT-3)**



**Photographic  
Sciences  
Corporation**

23 WEST MAIN STREET  
WEBSTER, N.Y. 14580  
(716) 872-4503

**CIHM  
Microfiche  
Series  
(Monographs)**

**ICMH  
Collection de  
microfiches  
(monographies)**



Canadian Institute for Historical Microreproductions / Institut canadien de microreproductions historiques

**© 1993**

Technical and Bibliographic Notes / Notes techniques et bibliographiques

The Institute has attempted to obtain the best original copy available for filming. Features of this copy which may be bibliographically unique, which may alter any of the images in the reproduction, or which may significantly change the usual method of filming, are checked below.

L'Institut a microfilmé le meilleur exemplaire qu'il lui a été possible de se procurer. Les détails de cet exemplaire qui sont peut-être uniques du point de vue bibliographique, qui peuvent modifier une image reproduite, ou qui peuvent exiger une modification dans la méthode normale de filmage sont indiqués ci-dessous.

- Coloured covers/  
Couverture de couleur
- Covers damaged/  
Couverture endommagée
- Covers restored and/or laminated/  
Couverture restaurée et/ou pelliculée
- Cover title missing/  
Le titre de couverture manque
- Coloured maps/  
Cartes géographiques en couleur
- Coloured ink (i.e. other than blue or black)/  
Encre de couleur (i.e. autre que bleue ou noire)
- Coloured plates and/or illustrations/  
Planches et/ou illustrations en couleur
- Bound with other material/  
Relié avec d'autres documents
- Tight binding may cause shadows or distortion  
along interior margin/  
La reliure serrée peut causer de l'ombre ou de la  
distorsion le long de la marge intérieure
- Blank leaves added during restoration may appear  
within the text. Whenever possible, these have  
been omitted from filming/  
Il se peut que certaines pages blanches ajoutées  
lors d'une restauration apparaissent dans le texte,  
mais, lorsque cela était possible, ces pages n'ont  
pas été filmées.

- Coloured pages/  
Pages de couleur
- Pages damaged/  
Pages endommagées
- Pages restored and/or laminated/  
Pages restaurées et/ou pelliculées
- Pages discoloured, stained or foxed/  
Pages décolorées, tachetées ou piquées
- Pages detached/  
Pages détachées
- Showthrough/  
Transparence
- Quality of print varies/  
Qualité inégale de l'impression
- Continuous pagination/  
Pagination continue
- Includes index(es)/  
Comprend un (des) index

Title on header taken from:/  
Le titre de l'en-tête provient:

- Title page of issue/  
Page de titre de la livraison
- Caption of issue/  
Titre de départ de la livraison
- Masthead/  
Générique (périodiques) de la livraison

- Additional comments:/  
Commentaires supplémentaires: Part of cover title hidden by tape.

This item is filmed at the reduction ratio checked below/  
Ce document est filmé au taux de réduction indiqué ci-dessous.

10X	12X	14X	16X	18X	20X	22X	24X	28X	30X	32X
		/								

The copy filmed here has been reproduced thanks to the generosity of:

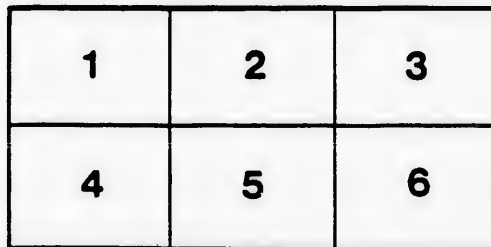
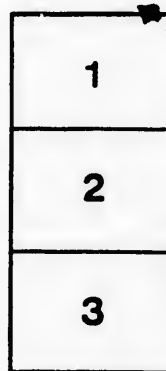
University of Guelph

The images appearing here are the best quality possible considering the condition and legibility of the original copy and in keeping with the filming contract specifications.

Original copies in printed paper covers are filmed beginning with the front cover and ending on the last page with a printed or illustrated impression, or the back cover when appropriate. All other original copies are filmed beginning on the first page with a printed or illustrated impression, and ending on the last page with a printed or illustrated impression.

The last recorded frame on each microfiche shall contain the symbol  $\rightarrow$  (meaning "CONTINUED"), or the symbol  $\nabla$  (meaning "END"), whichever applies.

Maps, plates, charts, etc., may be filmed at different reduction ratios. Those too large to be entirely included in one exposure are filmed beginning in the upper left hand corner, left to right and top to bottom, as many frames as required. The following diagrams illustrate the method:



L'exemplaire filmé fut reproduit grâce à la générosité de:

University of Guelph

Les images suivantes ont été reproduites avec le plus grand soin, compte tenu de la condition et de la netteté de l'exemplaire filmé, et en conformité avec les conditions du contrat de filmage.

Les exemplaires originaux dont la couverture en papier est imprimée sont filmés en commençant par le premier plat et en terminant soit par la dernière page qui comporte une empreinte d'impression ou d'illustration, soit par le second plat, selon le cas. Tous les autres exemplaires originaux sont filmés en commençant par la première page qui comporte une empreinte d'impression ou d'illustration et en terminant par la dernière page qui comporte une telle empreinte.

Un des symboles suivants apparaîtra sur la dernière image de chaque microfiche, selon le cas: le symbole  $\rightarrow$  signifie "A SUIVRE", le symbole  $\nabla$  signifie "FIN".

Les cartes, planches, tableaux, etc., peuvent être filmés à des taux de réduction différents. Lorsque le document est trop grand pour être reproduit en un seul cliché, il est filmé à partir de l'angle supérieur gauche, de gauche à droite, et de haut en bas, en prenant le nombre d'images nécessaire. Les diagrammes suivants illustrent la méthode.

116  
TORONTO

RAILWAY

TIMETABLE

AND

STREET  
GUIDE

WITH MAPS

AMERICAN NEWS AGENCY, 81  
... Agents for this  
... of all leading English  
... Newspapers and Magazines.

# STREET GUIDE

Including BRACONDALE, EAST TORONTO,  
NORTH DOVERCOURT, NORWAY,  
WEST TORONTO and WYCHWOOD.

**Intersections.**—Streets which do not intersect are marked with a star (\*). It is thus possible to see at a glance how many blocks one street may be distant from another. Example: To find how many blocks Edward on Yonge is from King, count the streets with the even numbers, also the odd numbers not marked with a star, and it will be found Edward is ten blocks (or streets) from King and Yonge.

Example how to locate place wanted: Colborne St., H11—Find square formed by section H crossing section 11.

**W**—West Toronto; **E**—East Toronto. Example: Annette—W—w fr 200 Willoughby, etc.

**Abbreviations**—Av, avenue; pl, place; cr, crescent; n, north; s, south; e, east; w, west; fr, from; r, rear; cl, outside city limits.

Even numbers are on the north and west side of street; odd numbers on the south and east side.

Streets which have been altered since the map was engraved have the old names within parentheses, as: Aldermere (Morrison).

**ABBREVIATIONS.**—Ave, rd, Avenue road; Bath, Bathurst; Blr, Bloor; Broad, Broadview; Carl, Carlton; Coll, College; Dover, Dovercourt; Dnd, Dundas; Dup, Dupont; Harb, Harbord; King, King; Par, Pmnt, Parliament; Qn, Queen; Wch, Winchester; Yge, Yonge.

**EXPLANATION.**—The nearest car line is given and in some cases a choice of routes is mentioned when two or more services are equally convenient. The numbers in front of the route given denote the portion of the street best served by that route. For example: A person wishing to go to a number on Dufferin between 100 and 300 will find College car most convenient. See Dufferin St.

## 2 TORONTO MONTHLY TIMETABLE

### INDEX.

Bank Directory	..	..	Pages	139-140
Cabs, Automobiles and Taxicabs	..	..		107-108
Churches	..	..		99-104
City Hall Depts.	..	..		105
Express Money Orders	..	..		138
Express and Cartage Tariff	..	..		138
Fire Alarms and How To Use Them	..	..		141-144
Fire Halls	..	..		141
Hospitals	..	..		99
Identification Memo	..	..	2 or	Cover
Memorandum	..	..		91-93
Postal Information	..	..		134-137
Places of Interest	..	..		105-106
Parks	..	..		106-107
Public Buildings	..	..		94-96
Public Halls	..	..		97-99
Railway Time Table	..	..		109-127
Street Guide	..	..		1-90
Street Railways—				
Metropolitan Radial Railway	..	..		130-132
Mimico and Port Credit	..	..		133
Scarboro Division	..	..		132
Toronto Street Railway	..	..		128-129
Toronto Suburban Street Railway	..	..		133
Theatres	..	..		105

**Price Tickets** THAT SELL THE GOODS.

ALL PRICES IN STOCK. 50c PER 100. ALSO A FULL LINE OF WINDOW CARDS 5c EACH.

**FRANK H. BARNARD**

35 DUNDAS STREET WEST TORONTO

UNIVERSITY OF GUELPH  
Phone Park 2770

Abbey  
Car  
Abbot  
Abbs,  
Car  
Abell  
Aberc  
Car  
Ada  
Adam  
Ca  
Addi  
Addi  
Adel  
Ca  
22  
\*  
Adel  
Ca  
53  
7\*  
15\*  
47  
94\*  
137  
190  
Ade  
Adm  
8  
Aft  
C  
14  
Agu  
C  
73  
120  
Ain  
C  
Ain  
8

DIARY AND STREET GUIDE 3

- 139-140  
107-108  
99-104  
105  
138  
138  
141-144  
141  
99  
Cover  
91-93  
134-137  
105-106  
106-107  
94-96  
97-98  
109-127  
1-90  
130-132  
133  
132  
128-129  
133  
105
- Abbey la**, e fr 37 Sherbourne to Princess ..H12  
Car—King
- Abbot av**, w fr 1271 Dundas (car—Dundas) D4
- Abbs**, w fr 16 Brock to rear of O'Hara av .. G5  
Car—Queen
- Abell**, s fr 1140 Queen to Sudbury (Car Qn) G6
- Aberdeen av**, e fr 483 Ontario to 496 Parliament, F13  
Car—Winchester
- Ada av**, s fr 51 Wallace (Car—Bloor) .....D5
- Adams av**, e fr 721 Ossington to 1026 Shaw .. D7  
Cars—Dovercourt or Bathurst
- Addington av**, w fr Franklin (Car—Dun) ..D4
- Addison av**, w fr 440 Perth (Car—Dundas) .. C4
- Adelaide e**, e fr 109 Yonge to 64 Jarvis.. .. G11  
Car—Harbord
- 22 Victoria 78 Church 147\*Francis  
\*Toron.o 138 Jarvis
- Adelaide w**, w fr 118 Yonge to 121 Bathurst .. G11  
Cars—1-365, Harb; 429-490, King; 510-  
530, Bath
- 7\*Grand 242 Duncan 429 Brant  
Opera la 295 John St Andrews q  
15\*Johnson 303 Widmer 443\*Morrison  
47 Bay 326\*Drummond 490\*Maud  
94\*Sheppard 327 Peter 504 Portland  
137 York 351\*Charlotte 511\*Adelaide pl  
190 Simcoe 365 Spadina
- Adelaide pl**, s fr 511 Adelaide w (Car—Ba) G8
- Admiral rd**, n fr 71 Lowther av to 297 St George, D2  
81 Bernard Car—Belt
- Afton av**, w fr 216 Lisgar to 146 Northcote .. F6  
Car—Dundas
- 14 Lisgar 37 Beaconsfield 61\*Northcote av
- Agnes**, w fr 302 Yonge to 107 University ..G10  
Car—Yonge
- 73 Teraulay 138 Chestnut  
120 Elizabeth 166 Centre
- Ainsworth**, e fr Chester, 1 n of/Danforth .. E15  
Car—Broadview
- Albany**, n fr 530 Bloor to cl (Car—Bath) .. E8  
83 Barton av 147 Wells 271 Dupont

BELL  
OODS.

LSO A

ONTO



#### 4 TORONTO MONTHLY TIMETABLE

Albemarle, e fr Hampton av to 660 Logan av ..	E15
Car—Broadview	
Albert, w fr 218 Yonge to 41 Chestnut ..	G10
Cars—1-23, Yonge; 51-61, Queen	
8* Albert la	51 Teraulay
23 James	61 Elizabeth
Albert la, n fr 8 Albert to 3 Alice (Car—Yg)	G10
Alcina av, w fr 1366 Bathurst to Bracondale ..	B8
Car—Bathurst	
Alcorn av, e fr 319 Avenue rd to 1222 Yonge ..	C10
Car—Avenue rd	
Aldershot av, n fr Lake Shore, 1 e of Dunn ..	H5
Car—King	
Alexander, e fr 493 Yonge to Mutual ..	F11
65 Church, 90* Alexander pl (Car—Yonge)	
Alexander pl, n fr 90 Alexander (Car—Ch)	F11
Al Fresco Lawn, e fr 7 Lee av (Car—King)	H20
Algonia av, w fr 369 Indian rd to Kobe av ..	F3
Car—Queen	
Algonquin av, w fr 168 Indian rd to High Park, F3	
Car—Queen	
Alhambra, n fr 64 Boustead to 1547 Bloor w ..	E4
26 Radford 48* Thorold Car—Dundas	
Alice, w fr 280 Yonge to 95 Teraulay ..	G10
3* Albert la 59* Downey la Car—Yge	
Allen av, e fr 263 Broadview to 150 Bolton ..	G14
Car—Broadview	
Alma av, e fr 441 Dufferin to 78 Gladstone ..	G5
Car—Queen	
Alpha, w fr 510 Sackville (Car—Win)...	E12
Alpine av, w fr 84 Edwin to trks (Car—Dun)	D4
Alvin av, n fr St Clair av, 1 e of Yonge ..	B11
Car—Yonge	
Amelia, e fr 562 Parliament to Hill Crest park ..	F13
Car—Winchester	
21* Metcalf 76 Sackville 143 Sumach	
Amroth av, e fr Woodbine, 1 s of Danforth ..	E19
Car—King	
Ancroft pl, e fr 1 Sherbourne n (Car—Ch)	D12
Anderson, w fr 114 University to 121 McCaul ..	G10
15 Simcoe 32 William Car—Bloor	

DIARY AND STREET GUIDE 5

Anne, e fr 431 Yonge to 198 Mutual .. F11  
81 Church Cars—Yonge or Church

Annette, w fr 810 Indian rd (Car—Dun) .. C3  
46 Western 236 Quebec 515 Runnymede  
76 Woodville 262 Clendenan 530\* Beresford  
102 Keele 288\* Laws 639 Durie  
123 Mavety 364 Evelyn 667 Windermere  
142 Medland 417 Fairview 689 Murray  
161\* Aziel 450 Gilmour 699 Willard  
168 Pacific 506\* Barber 707\* Evans  
201 High Park 825\* Spears

Antler av, e fr 159 Franklin (Car—Dundas) D4

Apple Grove, e fr 83 Morley to Ashdale .. G17  
12\* Hiawatha Car—King

Appleton, n fr 998 St Clair (Car—Dover) .. B6

Archer, n fr 12 Cobourg av to 13 Brampton pl. .. E5  
Car—Bloor

Ardagh—W—w fr 262 Runnymede to Durie .. D1  
Car—Dundas

Argyle, w fr 194 Shaw to 89 Gladstone .. G7  
Cars—1-142, Dovercourt; 161-197; Qn

29 Givens 143 Dovercourt 197 Northcote  
35\* Argyle pl 161 Lisgar  
45 Dundas 177 Beaconsfield

Argyle pl, n fr 24 Bruce to 35 Argyle .. G7  
Car—Dovercourt

Arlington av, n fr 138 Tyrrel to St Clair .. B7  
51 Benson Car—Bathurst

Armand, s fr 2322 Queen e, 1 w of Balsam .. G21  
Car—King

Armory, w fr 69 Chestnut to 63 University .. G10  
16\* Centre Car—Queen

Armstrong av, w fr 1182 Dufferin to 31 Emerson, D5  
Car—Bloor

Army ter, rear 37 McMurrich (Car—Yonge) D10

Arnold av, n fr 54 Sydenham to 251 Wilton .. G12  
11\* Sutton 36 St David Car—Win

# 6 TORONTO MONTHLY TIMETABLE

Arthur, w fr 341 Bathurst to 179 Dundas	.. F6	
Car—Dundas		
15 Markham	119 Bellwoods av	229 Crawford
48 Palmerston	123*Gorevale	255 Shaw
72 Euclid	140*Grace	290 Roxton rd
98 Manning	166*Beatrice	324 Ossington
111 Claremont	190*Montrose av	
Arundel, n fr Danforth, 1 w of Logan	.. E16	
Car—Broadview		
Ascot av, w fr 1717 Dufferin, 1n of St Clair		
Car—Doyercourt		
Ashbridge's Marsh, foot of Cherry	.. H13	
Car—King		
Ashburnham, w fr Foster to Greenlaw	.. C5	
68*Elmwood	Car—Carlton	
Ashby pl, n fr 498 King e (Car—King)	.. G13	
Ashdale av, n fr 1514 Queen e (Car—King)	G17	
76*Apple grove	208 Gerrard e	
Ashlynn av, e fr Coxwell, 2 n of Queen	.. G18	
Car—King		
Ashvale av, e fr Coxwell, 1 n of Queen	.. G18	
Car—King		
Astley av, n fr Summerhill av to tracks	.. C14	
Car—Yonge		
Atkin av, e fr 295 Brock to 154 Sheridan	.. F5	
Car—Dundas		
Atlantic av, n fr tracks to 1125 King w	.. H6	
54 Liberty	71*Hanna	Car—King
Auburn, w fr 1602 Dufferin, 3 s of St Clair	.. B6	
Car—Dovercourt		
Audley av, e fr 219 Pape (Car King)	... G16	
Augusta av, n fr 518 Richmond w to 343 College	G8	
Cars—1-104, Qn; 120-220, Belt; 230-300,		
College		
7 Queen	160 Bellevue pl	229 Baldwin
22*Wolseley	192 Augusta pl	234 Nassau
58 Carr	200 Denison sq	285 Oxford
104 Grange		
Augusta pl, w fr 192 Augusta (Car—Belt)	.. G8	
Austin av, e fr 305 Pape av to 192 Jones av	..	
Car—Parliament		

- ... F6  
 wford  
 w  
 ton rd  
 ngton  
 ... E16  
 Clair  
 ... H13  
 ... C5  
 ... G13  
 ) G17  
 ... G18  
 ... G18  
 ... C14  
 ... F5  
 ... H6  
 ... B8  
 ... G16  
 e G8  
 00,  
 ... G8
- Avenue rd, n fr 170 Bloor w to cl** .. E10  
 Car—Avenue rd
- |                  |                  |                 |
|------------------|------------------|-----------------|
| 23* Cumberland   | 124* Bernard av  | 304* Cottingh'm |
| 28* Prince       | 173 Davenport    | 319 Alcorn av   |
| Arthur av        | 193-Pears av     | 426* Clarendon  |
| 37* Yorkville av | 236* Chicora     | 427* Farnham    |
| 58* Lowther av   | 235* Roxborough  | 441* Balmorlav  |
| 80* Elgin av     | 241* Dupont      | 459 Foxbar rd   |
| 94* Boswell av   | 255 Macpherson   | 460* Lynnwood   |
| 108* Tranby av   | 265* Marlboro'gh | 482 St Clair av |
| 123* Webster av  | 280* McMaster    | 580 Heath       |
- Avondale av, n fr 96 Park rd to 21 Rosedale rd, D11**  
 Car—Church
- Awde—e fr 555 Brock (Car—Bloor) . . . . E5**
- Aylmer av, e fr 931 Yonge (Car—Yonge) .. D11**
- Aziel—W—n fr Humber side, 3 w of Keele .. D2**  
 Car—Dundas
- Baden pl, w fr 20 Ossington to 13 Lakeview av, F6**  
 Car—Dundas
- Badgrow av, e fr 263 Pape (Car—Pmnt) G16**
- Bain av, e fr 531 Broadview to beyond Pape av, F15**  
 Cars—1-110, Broadview; 120-300, Pmnt
- |               |            |
|---------------|------------|
| 84* Millbrook | 230 Carlaw |
| 183 Logan     | 281 Prpe   |
- Baird av, e fr 483 Jones to Leslie (Car, Par) E16**
- Baker av, w fr rear Lawton (Car—Ave rd) .. A1**
- Baldwin, w fr 182 McCaul to 83 Augusta .. F9**  
 Cars—1-80, Bloor; 100-200, Belt
- |             |             |                 |
|-------------|-------------|-----------------|
| 26* Henry   | 107 Huron   | 181* Kensington |
| 65 Beverley | 143 Spadina |                 |
- Balfour av—E—e fr 35 Barrington to 84 Dawes, E20**  
 Car—King
- Balmoral av, w fr Yonge to 33 Warren .. B10**  
 150. Ave rd 208 Poplar Pls. Car—Ave rd
- Balmuto, n fr 19 Charles w to 21 Bloor w .. E10**  
 Car—Yonge
- Balmy av, e fr Silver Birch (Car—King) .. G21**
- Balsam av, intersecting 2341 Queen e ... G21**  
 Car—King
- |              |               |            |
|--------------|---------------|------------|
| 21* Fernwood | 103* Sycamore | 193 Beech  |
| 45* Hazel    | 131 Pine      | 212 Willow |
| 51 Queen e   |               |            |

## 8 TORONTO MONTHLY TIMETABLE

Baltic av, c fr 610 Carlaw av to 538 Pape av Car—Parliament	E15
Bank, w fr 554 Dufferin to 74 Sheridan av Car—Dundas	F5
Barber av—W—n fr 480 Annette to Maher Car—Dundas	C2
Barnaby pl, n fr 85 Edward (Car—Yonge)	F10
Barrett, n fr Chelsea to Conduit (Car—Dun)	D4
Barrington av—E—n fr Danforth, 1 e of Main, *Coleman 35 *Balfour Car—King	E20
Bartlett, n fr 1062 Bloor to cl Cars—1-100, Bloor; 120-300, Dovercourt	E6
105 Shanley 179* Fernbank 295 Van Horne 129* Southview 225 Hallam 311 Geary 343* Bartlett pl	
Bartlett pl, e fr 343 Bartlett (Car—Dover)	O6
Barton av, w fr 378 Brunswick to 95 Christie Cars—1-80 Bathurst; 100-151, Bloor	D8
7 Howland 31 Markham 99 Manning av 13 Albany av 54 Palmerston av 131 Clinton 18 Bathurst 84 Euclid av	
Barwick av—E—e fr Lawlor to Cockburn av Car—King	F21
Baseball pl, s fr 665 Queen e (Car—King)	G11
Bastedo av (Linden av), s fr Dunforth to trks, Car—Broadview	E18
Bathurst, n fr 518 Front w to cl Car—Bathurst	F8
15* Front w 228* Robinson 968* Follis av 29 Niagara 311* St Patrick 992* Olive av 49 Wellington 344* Arthur 1001* Wells 63* Stewart 365* Rosebery 1070* Vermont 85 King w 421* Nassau 1083 Dupont 101* Brown's la 497 College 1245 Davenport 130* McDon'el sq 621 Ulster 1289* Hilton 123* Adelaide w 687 Harbord 1355* Nina 161* Richmond 721* Herrick 1366* Alcina 179 Queen w 767 Lennox 1398* Helena 192* Willis 785 Bloor w 1410* Vaughan 197 Walseley 852* London St Clair 219* Eden pl 905 Barton av	
Baxter, e fr 927 Yonge (Car—Yonge)	D11

# DIARY AND STREET GUIDE

- Bay, n fr 58 Esplanade w to 53 Queen w** .. H10  
 Car—Bloor  
 35 Front w      95 King w      155\*Temperance  
 67 Wellington   110\*Pearl      172 Richmond w  
 81\*Melinda      121 Adelaide w  
**Beaconsfield av, n fr 1154 Queen w to 395 Dundas, G6**  
 Cars—1-100, Queen; 110-180, Dundas  
 77 Argyle      112\*Cross      166\*Collahie  
 101 Afton av    149\*McKenzie  
**Beachell, n fr 521 Front e to 195 Eastern av** .. H13  
 Car—King  
**Beatrice av, n fr 166 Arthur to 39 Bloor w** .. F7  
 161 College      Car—College  
**Beaty av, n fr 1498 King w to 1497 Queen w** .. G4  
 Cars—King or Queen  
**Beau, n fr 97 Elm av to n of South Drive** .. D12  
 Car—Church  
**Beaumont rd, e fr Glen rd, 1st over bridge** .. D12  
 Car—Church  
**Beaver, w fr 1464 Dufferin to St. Clarens** ... C5  
 53 Lightbourne; 97 Primrose; Car—Carlton  
**Bedford rd, n fr 244 Bloor w to n of Davenport, D10**  
 Cars—1-30, Belt; 35-200, Avenue Rd  
 20 Prince      89\*Elgin av      142 Bernard av  
     Arthur av    105\*Boswell av   158 Davenport  
 45 Lowther av   121\*Tranby av    190\*Chicora  
**Beech av--E--n fr Balmy Beach pk to K'gst'n rd, G21**  
 Car—King  
 1 Park av      36 Queen      96\*Sycamore pl  
 8\*Fir av      59\*Pine ter      124 Pine  
 28\*Hazel      91\*Cedar av      183 Balsam  
**Bell, e fr 195 River to Don (Car—Pmt) . . . . .**F14  
**Bellair, n fr 82 Bloor w to 77 Yorkville av** .. E10  
 11 Cumberland      Car—Belt  
**Bellefair av, n fr 2006 Queen e to Juniper av** .. G19  
 Car—King  
**Bellevue av, n fr 42 Bellevue pl to 363 College** .. F8  
 Car—Bathurst  
 37\*Denison sq    68 Nassau      94 Oxford  
**Bellevue pl, w fr 160 Augusta to 34 Carlyle** .. F8  
 Car—Bathurst  
 27\*Denison av    40\*Bellevue av    68\*Leonard av

10 TORONTO MONTHLY TIMETABLE

- Bellwoods av, n fr 770 Queen to 27 Mansfield** .. G7  
 Cars—1-50, Queen; 75-250, Dundas
- 11\* Crocker av 119\* Bellwoods pl 197\* Plymouth  
 35\* Robinson 175 Arthur 229\* Treford pl
- Bellwoods park, w fr 240 Crawford to Shaw** .. F7  
 Car—Dundas
- Bellwoods pl, w fr 126 Clarendon to 119 Bellw'dsav, G7**  
 Car—Dundas
- Belmont, w fr 982 Yonge to 124 Davenport** .. D10  
 7\* Sarah 43\* McMurrich Car—Yonge
- Belshaw av, s fr 325 Wilton (Car—Win)** ... G13
- Benlamond-E-n w from Main to nr Morton rd, F20**  
 Car—King
- Benson av, w fr Bracondale to 43 Shaw n** .. B7  
 Car—Bathurst
- 70 Christie 104\* Rushton 130 Arlington
- Beresford av—W—n fr Bloor, 1 w Runnymede, D1**  
 31 Colbeck Car—Dundas
- Berkeley, n fr 280 Esplanade e to 215 Carlton** .. G13  
 Cars—1-70, King; 80-200, Qn; 230-350, Par
- 35 Front e 145 Queen e 269 Coatsworth  
 47 King e 153\* Ramsey la 275 Wilton av  
 79 Duke 191 Sydenham 359 Gerrard  
 117 Duchess
- Bernard av, w fr 126 Avenue rd to Brunswick** .. D10  
 Car—Avenue Rd
- 53 Bedford rd 108 Huron 113 Walmer rd  
 77 Admiral rd 161 Madison av 121 Kendal av  
 95 St George 189 Spadina rd
- Berryman, w fr 95 Davenport to 87 Hazelton** .. D10  
 Car—Yonge
- Berti, n fr 58 Richmond e to 59 Queen e** .. G11  
 Car—Queen
- Bertmount, n fr 1050 Queen E (Car—King)** .. G16
- Best's pl, e of a lane off Bruce (Car—Dun)** .. G6
- Beverley, n fr 272 Queen w to 216 College** .. G9  
 Car—Bloor
- 34\* Phoebe 55\* Grange rd 147 D'Arcy  
 37\* Stephanie 93\* Grange av 179 Baldwin  
 70\* Sullivan 131 St Patrick 203 Cecil
- Bggar (Northern), e fr Oakwood to Albert** .. B  
 Car—Dovercourt

DIARY AND STREET GUIDE 11

- Binscarth rd, e fr end of Roxborough e . . . C12  
 10 Highland 36 Glen rd Car—Church
- Birch av, w fr 1196 Yonge to rear of Avenue rd, C10  
 Gange av Car—Yonge
- Bird, w fr 1626 Dufferin, 2 s of St Clair . . . C3  
 Car—Dovercourt
- Birtle—W—w fr Indian rd to 1 n of Conduit . . . D5  
 Car—Dundas
- Bishop, w fr 113 Davenport (Car—Yonge) . . . D10
- Bisley, n fr 934 Queen e (Car—King) . . . . . G16
- Bismarck av, e fr 773 Yonge (Car—Yonge) . D10  
 46 Park rd
- Blackburn, s fr 533 Gerrard to Mountstephen . . F14  
 Car—Parliament
- Blackmore, e fr 70 Davenport (Car—Yonge) D10
- Blair av, n fr 93 Sydenham to 281 Wilton . . G12  
 Car—Winchester
- \*Currie Sutton 46 St David
- Blake, intersecting 28 Boulton (Car—Par) F16
- Bleecker, n fr 186 Carlton to 197 Howard . . F12  
 107 Wellesley 147\* Bleecker pl Car—Belt
- Bleecker pl, e fr 147 Bleecker (Car—Belt) E12
- Blevins pl, e fr 143 Sumach (Car—Broad) . . G13
- Blong av, e fr 135 Pape to w of Brooklyn av . . G16  
 Car—King
- Bloomfield, w fr 260 Greenwood (Car—Par) F17
- Bloor e, e fr 737 Yonge to 631 Sherbourne : E11  
 Cars—1-70, Belt; 75-160, Belt or Church
- 48\* Park rd 137\* Jarvis  
 71\* Church 165 Huntley

\* These streets do not intersect. See page 1.



## 12 TORONTO MONTHLY TIMETABLE

**Bloor w, w fr 794 Yonge to cl** . . . . . F12  
 Cars—1-100; Belt; 420-1400, Bloor; 1450-2500, Dundas

21*Balmuto av	683 Clinton	1269 Lansdowne
69*North	726*Christie	1321*St Helens
82*Bellair	737*Grace	1412 Symington
95*St Thomas	751*Beatrice	1453 Perth av
151*Queen's pk	781 Montrose av	1547 Dundas
160* Avenue rd	803 Crawford	1643*Alhambra
244*Bedford rd	845 Shaw	1741 Indian rd
301*Devonshire	855*Roxton	*Indian gr've
319 St George	862*Carling	1842 Keele
351 Huron	857 Ossington	*Woodville
402*Madison av	923 Concord	*Hain
401*Spadina av	983 Delaware	*Oakmount
428*Spadina rd	981 Dovercourt	*Pacific
434*Walmer rd	1004*Westmorl'd	1980 High Park
437*Robert	1009*Rusholme	Quebec
462*Dalton	1038*Salem av	*Clendenan
463 Major	1035*Havelock	*Glen Don-
481 Brunswick	1058*Bartlett	wynne
509*Borden	1094 Gladstone	*Kennedy
490*Howland av	1119 Dufferin	*Thomson
520* Albany av	1142* Russet av	*Runnymede
525* Croft	1160*Pauline	*Craig
537*Lippincott	1190 Brock	*Beresford
559 Bathurst	1218 Margueretta	*Bertha
573 Markham	1226*Emmerson	*Durie
605 Palmerston	1241 St Clarens	*Winderm're
631 Euclid		*Willard
659 Manning av		Jane

**Boler—W—n fr Maria to tr'ks, w of Clendenan, C2**  
 Car—Dundas

**Bolton, n fr 800 Queen e to 699 Gerrard** . . . . . G15  
 Cars—1-130, King; 140-250, Parliament

30*Clark	140*Elliott	235 First av
113 Cumming	158*Allen	

**Bond, n fr 44 Queen e to 47 Gould** . . . . . G11  
 Cars—1-50, Broadview; 60-90, Winchester

50 Shuter 81 Wilton  
**Boon av, n fr 1244 St Clair (Car—Dover)** . . . . . B5

**Booth, n fr the bay to Jemima (Car—King)** G15  
 161 Eastern av 197 Queen e 229 Natalie

**Boothroyd, n fr Boulton, 1 e Jones** . . . . . E16  
 Car—Parliament

DIARY AND STREET GUIDE 13

- Borden, n fr 380 College to 509 Bloor w ... F8  
 Cars—1-120, Col; 130-200, Bath; 220-280. B1
- 60\* Vankough- 151 Harbord 207\* Sussex  
 net 220\* Herrick 274\* Lennox
- 103 Ulster
- Boston, s fr 884 Gerrard e to Franklin ... F16  
 Car—Parliament
- Boswell av, w fr 100 Avenue to Bedford ... D10  
 Car—Avenue Road
- Boulton av, e fr Kiswick to Leslie, 1 n of trks, F16  
 63 Jones Car—Parliament
- Bonstead, w fr 445 Roncesvalles to 563 Indian ... E3  
 26\* Alhambra Car—Queen or Dundas
- Bowden, s fr 131 Danforth rd to 64 Hogarth av. E15  
 13 Woolfrey Car—Broadview
- Bowman, n fr 330 Carlton to Sackville pl ... F13  
 Car—Winchester
- Bracken av. e fr Scarborough rd to cl. ... G21  
 Car—King
- Bracondale av, n fr foot of Tyrrel to St Clair ... B8  
 32\* Benson av Car—Bathurst
- Bradd—W—w fr 1381 Dundas, 1 n of Hu'berside, D4  
 Car—Dundas
- Braemore, e fr 509 Christie (Car—Bath) ... C8
- Brandon—W—e fr Lansdowne to Dufferin, 1 n ry, C4  
 Car—Carlton
- Brant, n fr 534 King w to Richmond w ... H9  
 25 Adelaide pl 51\* Camden Car—King
- Brant pl, s fr 529 King, w (Car—King) ... H9
- Breadalbane, w fr 530 Yonge to 31 Surrey ... E10  
 41 St Vincent Car—Yonge
- Bridge—E—e fr Norwood to Main, 1 n of Gerrard, E20  
 20 Enderley Car—King
- Bridgman, w fr Davenport to Bathurst ... C9  
 Car—Dupont
- Briggs av, s fr 2 Taylor (Car—Par) ... G13
- Bright, n fr 458 King e to 465 Queen e ... G13  
 Cars—King or Broadview
- Brighton av, e fr 181 Pape (Car—King) ... G15
- Brighton pl—W—e fr 175 Western to Indian rd, D3  
 Car—Dundas

# 14 TORONTO MONTHLY TIMETABLE

**Britain, e fr 153 George to 122 Sherbourne** . . . G11  
 51 Stonecutter lane Car—Broadview

**Broadview, n fr 342 Eastern av to 1 Danforth** . . G14  
 Car—Broadview

16 Eastern av	335*First av	531*Bain
99 Queen e	363 Gerrard	543*Sparkhall
161 Kintyre av	391*Simpson	587*Tenni- Cres
231 Elliott	429*Victor av	653*Hogarth av
263*Allen av	445*Langley av	683*Woolfrey av
301*Mount-	473*Riverdale av	691*Fairview bvd
stephen	501*Withrow av	699*Dearbourne

**Broadway pl, w fr 266 Spadina (Car—Belt)** F9

**Brock av, n fr 1352 Queen w to n of 1190 Bloor** . . G5  
 Cars—1-130, Queen; 140-320, Dun; 330-450,  
 Coll; 460-600, Bloor

16*Abbs	149*Frankish	369*Lindsay av
17*Noble	198*Wyndham	391*Muir
36*Maple grove	227*Marshall	421*Chesley
45*Earnbridge	232*Shirley	449*Cobourg
60*Seaforth	239*Brockton av	475*Archer
86*Cunningh'm	289 Dundas	515*Neusham
123*Florence	315*Atkin av	565*Awde
151*Middleton	331*Moutray	597*O'Connell
160*Delaney cr	339 College	611 Bloor w

**Brockton av, w fr 112 Sheridan to 239 Brock** . . F5  
 Car—Dundas

**Brookfield, n fr 1030 Queen w to 13 Humbert** . . G6  
 Car—Queen

**Brooklyn av, n fr 1098 Queen e to Dagmar av** . . G16  
 74\*Brighton av Car—King

**Brookmount rd, n fr 1830 Qn e (Car—King)** G19

**Brown's av, s fr Paton and w fr Janet** . . . D5  
 Car—Bloor

**Brown's la, e fr 99 Bathurst (Car—Bath)**. G8

**Bruce, w from 148 Shaw to 49 Dundas** . . . G6  
 8 Givens 24\*Argyle Car—Dundas

**Brunswick av, n fr 354 College to Dupont** . . . D8  
 Cars—1-80, Coll.; 90-180, Harbord; 190-300,  
 Bloor; 301-420, Bath; 430-540, Dupont

101 Ulster	313 Bloor w	434 Wells
169 Harbord	357*Lowther	539 Bernard
229 Sussex	386*Barton	

**Buchanan, w fr 426 Yonge to 217 Teraulay** . . . F10  
 Car Yonge

DIARY AND STREET GUIDE 15

- Buller, w fr Kippendavie (Car—King) . . . . G19  
 Bulwer, w fr 12 Soho to 175 Spadina . . . . G9  
     Car—Belt  
 Burgess av, e fr Woodbine, 5 n of Kingston . . F19  
     Car—King  
 Burnfield av, w fr 1068 Shaw to 771 Ossington . . D6  
     Car—Dovercourt  
 Butternut, e fr Ellerbeck, 3 n of Danforth . . D15  
     Car—Broadview  
 Byron av, n fr 70 Chatham to 529 Danforth . . E17  
     Cars—Broadview or Parliament  
 Caer-Howell, w fr 140 University to 163 McCaul, F10  
     Car—Bloor  
         1\*Simcoe                      24\*Murray                      13\*William  
 Caledonia (Prospect), n fr St Clair to Summit . . B4  
     Car—Lansdowne  
 Callan pl, s fr 309 Wilton av (Car—Par) . . G12  
 Callendar, n fr 1542 Queen w (Car—Queen) . G4  
     26\*Harvard  
 Cambridge, n fr 10 Danforth (Car—Broad) . E14  
 Camden, w fr 124 Spadina to Brant . . . . . G9  
     Car—Belt  
 Cameron, n fr 408 Queen w to 83 Cameron pl . . G9  
     Car—Queen  
 Cameron pl, w fr 70 Cameron to Vanauley . . G9  
     Car—Queen  
 Campbell av, n fr 280 Wallace to cl . . . . . D4  
     Car—Lansdowne  
         201 Wallace      477\*Lytton                      780 St Clair  
         244 Antler        481\*Collins  
         310 Royce         520 Davenport  
 Canning (Cruikshanks), e fr Carlaw, 1 n Danf'h, E15  
     Car—Broadview  
 Cariboo av, w fr 98 Osler to trks . . . . . C4  
     Car—Dundas  
 Carlton, e fr 443 Yonge to the Don . . . . . F10  
     Cars—1-300, Carlton; 320-400, Winchester  
         61 Church                      179\*Seaton                      305 Sackville  
         91 Mutual                      195 Ontario                      314\*Woodstock  
         113 Jarvis                      215\*Berkeley                      335\*Gifford  
         152\*Homewood                      245 Parliament                      326\*Bowman  
         165 Sherbourne                      270\*Metcalfe                      383 Sumach  
         186\*Bleecker                      281\*Dermot pl

# 16 TORONTO MONTHLY TIMETABLE

**Carlaw av, n fr Ashbridge's bay to 341 Danf'th, G16**  
 Cars—1-250, King; 260-600, Par; 630-700  
 Broadview

103 Eastern av	417*Guelph av	610 Baltic av
187 Queen e	487 Withrow av	657 Strathcona
210*Natalie	519 Bain	660*Dresden av
268*Dickens	565 Dingwall	684*Harcourt av
369 Gerrard	586*Frizzle av	969*Cruikshanks
400* Riverdale	*Wroxeter	

**Carling, n fr 844 Bloor (Car—Bloor) . . . E6**

**Carlyle, n fr 234 St Patrick to Bellevue pl . . . F8**  
 Car—Belt

**Caroline av, n fr 259 Eastern av to 1125 Queen e, G16**  
 Car—King

**Carr, w fr 58 Augusta to w of 49 Ryerson av . . G8**  
 14 Denison av 40 Ryerson Car—Queen

**Carroll, n fr 642 Queen e to Thompson . . . G14**  
 Cars—Broadview or King

**Casimir av, n fr 240 St Patrick (Car—Queen) F8**

**Cassels av, e fr Woodbine to 1 s of Gerrard e . . F19**  
 30\*Golfview Car—King

**Castle Frank av, across end of Dale av . . D12**  
 Car—Church)

**Castle Frank cr, fr s end of Castle Frank av . . D12**  
 6\*Dale av Car—Church

**Castle Frank rd, e fr Nanton, 1 n of Dale. D12**  
 Car—Church

**Cataract—W—w fr Jane to cl, 2 n of Bloor . . D1**  
 Car—Dundas

**Cawthra av, n fr Junction to trks . . . . . O3**  
 Car—Dundas

**Cawthra sq, w fr 490 Jarvis (Car Church) E11**

**Cecil, w fr 34 Henry to 379 Spadina . . . . F9**  
 Car—Belt

11 Beverley	45 Huron
26*Ross	53*Glasgow

**Cedar—E—e fr 91 Beech to Willow av, n of Qn, G21**  
 Car—King

**Central av, w fr Barrett to Western, 3 n of Bloor, D3**  
 Indian rd Car—Dundas

DIARY AND STREET GUIDE 17

- Centre, n fr Armory to Chestnut pl .. G10  
 Cars—1-50, Queen, 60-80, Yonge; 90-170,  
 College
- 59 Agnes                      89 Elm  
 79 Edward                    167 Christopher
- Chandos, w fr 1440 Dufferin to Primrose ... C5  
 Car—Carlton
- Chapel, n fr 40 St Joseph to 39 Mary ... E10  
 3\*Irwin                      9\*Inkerman              Car—Yonge
- Charles, e fr 675 Yonge to 578 Jarvis ... E11  
 Cars—1-50, Yonge; 60-100, Church  
 69 Church
- Charles w, w fr 728 Yonge to Queen's Park .. E10  
 Car—Yonge
- 34\*Balmuto                    48 North  
 17\*St Nicholas                98\*St Thomas
- Charlotte, n fr 426 King w to Adelaide w .. H9  
 Car—King
- Chatham av, w fr 560 Greenwood to Byron .. E17  
 Car—Parliament
- Chelsea av, w fr tracks to Indian rd .. D4  
 17 Dundas                    32\*Sinclair              Car—Dundas
- Cherry, n fr the bay to St Lawrence sq .. H13  
 Car—Bathurst
- 11 Mill                        67 Front e  
 51\*Tate                        103\*Worts av
- Chesley av, e fr 421 Brock (Car—College) .. E5
- Chester av, n fr Danforth, 2 w of Logan .. F16  
 Car—Broadview
- Chestnut, n fr 114 Queen w to Chestnut pl .. G10  
 Cars—1-70, Queen; 80-140, Yonge; 150-230  
 College
- 37 Albert                      57\*Louisa                    161 Elm  
 40\*Osgoode                    124 Agnes                    226\*Christopher  
 50\*Armory                      141 Edward                    219\*Hayter
- Chestnut pk, n fr Roxborough to 1 e of Yonge, C11  
 72\*Thornwood                Car—Yonge
- Chestnut pl, w fr 240 Elizabeth to 249 Univ'rty, F10  
 Car—College
- Chicora, w fr 152 Avenue rd, 2 n of Davenport .. D10  
 Car—Avenue Road
- Chisholm, n fr Danforth to cl (Car—King) .. E20

# 18 TORONTO MONTHLY TIMETABLE

- Christie, n fr 726 Bloor w to cl** .. E7  
 Cars—1-170, Bloor; 180-600, Bathurst
- |               |                 |              |
|---------------|-----------------|--------------|
| 126*Blake     | 200*Garnet      | 509*Braemore |
| 105 Barton av | 249 Yarmouth rd | 555 Tyrrel   |
| 140*Pendrith  | 260*Melville    | 617 Benson   |
| 175*Follis    | 293 Dupont      | 637 St Clair |
| 176*Essex     | 377 Davenport   |              |
- Christopher, w fr 226 Chestnut to 209 Univ.** .. F10  
 Car—College
- Church, n fr 80 Esplanade to 71 Bloor e** .. G11  
 Car—Church
- |                 |               |                |
|-----------------|---------------|----------------|
| 23 Front        | 125 Queen e   | 445 Alexander  |
| 30*Wellington e | 171 Shuter    | 475 Maitland   |
| 25*Mark la      | 229 Wilton av | 509 Wellesley  |
| 31 Colborne     | 287 Gould     | 551*Monteith   |
| 43 King e       | 341 Gerrard e | 578 Dundonald  |
| 60*Court        | 363 McGill    | 565 Gloucester |
| 75 Adelaide e   | 377 Anne      | 585 Isabella   |
| 89 Lombard      | 393 Carlton   | 611 Charles    |
| 105 Richmond e  | 423 Wood      | 637 Hayden     |
- Churchill av, e fr 353 Dovercourt to 83 Ossington, F6**  
 23\*Lakeview Car—Dundas
- Cinder, w fr 146 Montrose to Crawford** .. E7  
 Car—Harbord
- Clara—W—n and e from Clendennan to Quebec D2**  
 Car—Dundas
- Claremont, n fr 732 Queen w to 11 Mansfield** .. G7  
 Cars—1-70, Queen; 80-200, Dundas; 210-240, College
- |                  |               |                 |
|------------------|---------------|-----------------|
| 17 Croker av     | 170*Claremont | 204 Plymouth av |
| 39 Robinson      | pl            | 246*Treford pl  |
| 126*Bellwoods pl | 181 Arthur    |                 |
- Claremont pl, w fr 170 Claremont (Car Dun)** G7
- Clarence sq, e fr 21 Spadina (Car—Belt)** .. H9
- Clarendon av, w fr Avenue rd to Russell hill rd, C10**  
 Poplar Plains 60\*Warren Car—Ave Rd
- Clarendon cr, nw fr Poplar Plns to Clarendon av.**  
 Car—Avenue rd
- Clarewood av, s fr Summerhill av** ..... O13  
 Car—Yonge
- Clark, e fr 25 Grant to 30 Bolton (Car—Kg)** G15  
 30\*Howie
- Clark cr, near 70 Edwin (Car—Dundas)** .. C4

DIARY AND STREET GUIDE 19

- Classic av, w fr 308 Huron to 605 Spadina .. K9  
 Car—Belt
- Classic pl, e fr 301 Huron (Car—Belt).... E9
- Clendennan av—W—n fr 2014 Bloor w to tracks, D2  
 Car—Dundas
- Glenholm 332\*Rowland 502 Dundas  
 Glendon- 358\*Jennings 546 Maria  
 wynne 394 Annette
- Cliff rd, w fr Dowling, 1 s of tracks (Car King) H4
- Clifford, w fr 277 Niagara to 159 Strachan ... G7  
 Car—Queen
- 2 Stanley 3\*Stafford 9\*Wellington la
- Clinton, n fr 40 Mansfield to cl .. F7  
 Cars—1-150, Coll.; 160-300, Har.; 320-500,  
 Bloor; 520-600, Bath
- 11 Henderson 178\*Jersey av 463 Barton av  
 32\*Gore 235 Harbord 501 Follis av  
 45 College 350 Clinton 577 Yarmouth rd  
 55\*Courtney pl 359 Bloor w 629 Dupont
- Clinton pl, w fr 350 Clinton (Car—Bloor) E7
- Close av, n fr tracks to 1359 Queen ... H4  
 129 King Car—King
- Cluny av, w fr 41 Rosedale to Rowanwood ... D11  
 37 Crescent rd Car—Church
- Coady av, n fr 1140 Queen e (Car—King) G16
- Coatsworth, e fr 277 Ontario to 302 Parliament, G13  
 Cars—Winchester or Parliament
- Cobalt av—W—n fr 226 Ryding av to St Clair .. B2  
 Car—Dundas
- Cobourg, e fr 449 Brock av (Car—College) .. E5  
 12\*Archer
- Colbeck av—W—w fr Kennedy to Jano ... D1  
 Car—Dundas
- Colborne, e fr 61 Yonge to 32 West Market ... H11  
 Cars—1-40, Yonge; 50-100, Church
- 18\*Victoria 39\*Leader la  
 21\*Scott 61 Church
- Coleman av—E—e fr Barrington, 1 n of Danf'th, E20  
 Car—King
- Golina, n fr Eastern av (Car—King)..... H16
- Collahie, w fr 166 Beaconsfield to 207 Gladstone, F5  
 Car—Dundas



20 TORONTO MONTHLY TIMETABLE

College, w fr 448 Yonge to Sorauren ... F10

Also fr Sorauren to Ron'lles, also Sunnyside to Keels

Car—College

55*Teraulay	363*Bellevue av	829 Ossington
63*La Plante	382*Borden	862*Concord av
79*Elizabeth	396* Croft	892*Delaware av
137*University	412 Lippincott	947 Dovercourt
av	433 Bathurst	991 Rusholme
142*Univ. cr	457*College pl	1032*Havelock
167 McCaul	471 Markham	1070 Gladstone
187*Henry	491 Palme'stnav	1109 Dufferin
207*Beverley	548 Euclid av	1153 Sheridan
216*St George	568 Manning av	1186 Brock av
211*Ross	595 Clinton	1227 Margueretta
237 Huron	611 Grace	1251 St Clarens
265 Spadina av	672 Beatrice	1283 Lansdowne
302*Robert	702 Montrose	1317*St Helens
326*Major	711 Crawford	1441 Sorauren
343*Augusta av	783 Shaw	
354*Brunswick	799 Roxton	

colleg. pl, s fr 459 College (Car—College). F8

Collier, e fr 807 Yonge to e of Park rd ... D11

Car—Yonge

8\*Severn la 30\*Reynolds 52 Park rd  
Collins av—W—e fr Campbell av, 2 n of tracks, C4  
Car—Lansdowne

Columbus av, w fr 389 Sorauren (Car—Dun) F4

Commercial, w fr 54 Jarvis to w of Francis ... H11

14 Francis Car—King

Concord, n fr 860 College to Van Horne ... F6

Cars—1-150, Coll; 170-220, Dov; 240-330, Bloor; 340-500, Dov

81 Dewson 281 Bloor 519 Hallam

207 Hepbourne 329 Northumb'ld

Corder, n fr Boulton to cl (Car—Par) ... F16

Conduit, w fr 1220 Dundas to Clara ... D4

Car—Dundas

56 Indian rd	Keels	Pacific
116 Western	*Hain	High Park
126 Woodville	*Oakmount	361 Quebec

Connolly—W—e fr Ford to Ca'bell, 1 s St Clair, B4

1 Osler 54 Lang Car—Dundas

Constance, w fr 348 Roncesvalles to Indian rd ... F4

42 Sunnyside 702 Lansdowne Car—Queen

## DIARY AND STREET GUIDE 21

- Coolmine av, n fr 324 Dundas to St Anne's** .. F6  
 Car—Dundas  
**Cooper, n fr trks to 1841 Davenport**.....C4  
 Car—Carlton  
**Cornwall, e fr 159 River to Don (Car—Par)** .G14  
**Cottingham, w fr 1178 Yonge to Poplar Plains** C10  
 Cars—1-20, Yonge; 30-220, Avenue rd  
 1\***Crown** 118\***Oaklands** 221 **Rathnally av**  
 22\***Gange av** 166 **Avenue rd**  
**Court, e fr 13 Toronto to 60 Church** .. H11  
 Car—Church  
**Courtney pl, e fr 55 Clinton (Car—Coll)**..F7  
**Cowan, n fr tracks to 1313 Queen w** .. H5  
 Cars—1-150, King; 160-180, Queen  
 1 **Springhurst** 143 **King w**  
 11\***Trenton ter** 179\***Melbourne av**  
**Coxwell av, n fr 1609 Queen to cl (Car Kg)** G18  
 29 **Ashvale** 75 **Gerrard**  
 37 **Ashlynn** **Danforth**  
**Crawford, n fr 980 King w to Thorne** .. G7  
 Cars—1-70, King; 80-170, Qn; 180-320, Coll;  
 330-520, Coll; 530-630, Har; 650-800, Blr  
 41 **Defoe** 240 **Arthur** 500 **College**  
 107 **Queen w** 306\***Harrison** 563 **Harbord**  
 108\***Logie pl** 375 **Cinder** 716 **Bloor w**  
 176\***Lobb av** 405 **Sully cr**  
**Creemore, e fr 25 Trefann (Car—Broad)**..G12  
**Crescent rd, e fr 963 Yonge to 50 South Drive** ..D11  
 Cars—1-120, Yonge; 130-180, Church  
 56 **Cluny av** 101\***Park rd** 167\***Lampport**  
 75\***Rosedale rd** 122\***Scarth rd**  
**Crocker, w fr e of 15 Claremont to 11 Bellwoods** G7  
 9 **Claremont** 43 **Bellwoods** Car—Queen  
**Croft, n fr 366 College to Bloor w** .. E8  
 Cars—1-80, Coll; 85-200, Har; 210-250, Bloor  
 53 **Vankough-** 85 **Ulster** 203 **Herrich**  
**net** 141 **Harbord** 237 **Lennox**  
**Cross, w fr 112 Beaconsfield to 125 Gladstone** .. F8  
 Car—Dundas  
**Crown, s fr 5 Cottingham (Car—Yonge)**....C10  
**Cumberland, w fr 826 Yonge to 23 Avenue rd** ..E10  
 93 **Bellair** Cars—Yonge and Belt

## 22 TORONTO MONTHLY TIMETABLE

- Cummings**, e fr 118 Bolton to 50 Wardell .. G15  
 18 Bolton 35 De Grassi Car—Broadview
- Cunningham**, w fr 86 Brock (Car—Queen) .. G5
- Currie pl**, e fr 8 Blair av, 1 n of Sydenham .. G13  
 Car—Parliament
- Curzon**, n fr 1192 Queen e to 35 Myrtle av .. G16  
 Car—King
- 129 Doel av 212 Endean  
 193 Sproatt 239 Gerrard e
- Cuttle pl**, e fr 109 Elizabeth (Car—Yge) .. F10
- Cypress**, n fr 540 Front to 213 Eastern av .. H14  
 Car—King
- Dagmar av**, e fr 235 Pape av to 145 Jones av .. G16  
 25\*Brooklyn Car—Parliament
- Dale av**, e fr 11 Glen rd to Castle Frank av .. E12  
 Cars—Church or Belt
- 21\*Powell 52\*Nanton av 82\*Hawthorne av  
 36\*Maple av 51\*Mackenzie av
- Dalhousie**, n fr 72 Queen e to 83 Gerrard e .. G11  
 Cars—1-50, Broadview; 70-150, Church
- 49 Shuter 101 Wilton av 151 Gould
- Dalton rd**, n fr 462 Bloor w (Car—Bloor) .. E9
- Danforth av**, e fr 804 Broadview to cl .. E14  
 Cars—1-400, Broadview; 430-1000, Par;  
 1050-1700, King
- |               |                 |                 |
|---------------|-----------------|-----------------|
| 40*Ellerbeck  | Iangford        | *Cedarvale      |
| 87*Bowden     | 431 Jones       | *Colridge       |
| 31*Hampton    | 677*Byron       | 1368*Gledhill   |
| 140*Chester   | Leslie          | *Amroth         |
| 230*Arundel   | 723*Greenwood   | 1459*Westlake   |
| 248 Logan     | *Lincoln        | 1420*Chisholm   |
| 259 Fenwick   | *Lamb           | 1502 Main       |
| 272*Ferrier   | *Erie           | 1524*Barrington |
| 302 Carlaw    | *Rhodes         | 1575*Guest      |
| 311 Gough     | *Coxwell        | 1601 Dawes      |
| 330 Moscow    | *Olga           | Scarboro        |
| 390 Pape      | 1013*Hillington | 1646*Kelvin     |
| 399*Eaton     | Drayton         | 1653*Luttrell   |
| 402*Woody Cr. | Woodbine        |                 |
- Danvers av**, w fr 21 Trefann (Car—Broad) G12
- D'Arcy**, w fr 153 McCaul to 313 Spadina .. F9  
 63 Beverley 107 Huron Cars—Blr and Belt
- Darling av**, n fr 660 Ontario to rear of Howard, E12  
 54 Darling pl Car—Belt

**DIARY AND STREET GUIDE 23**

Darling pl, w fr 54 Darling av (Car—Belt) E12  
**Dartford**, e fr 14 Donerest to Cambridge ... D14  
 Car—Broadview  
**Dartnell av**, n fr Bridgman to Davenport ... C9  
 Car—Dupont

**Davenport rd**, w fr 884 Yonge to Weston rd ... D10  
 Cars—1-100, Yonge; 110-300, Ave rd; 310-650, Dupont; 670-1100, Bath; 1200-1500, Dover; 1600-1800, Carl; 1900-2100 Dun

28*McMurrich	507 Spadina rd	*North Cliffe
49*Ketchum	Walmer	Duferin
62*Blackmore	Kendal	*Foster
84*McAlpine	Dartnell	*Lightbourn
95*Berryman	629 Howland	*Elmwood
113*Bishop	657 Albany	1564*Greenlaw
124*Belmont	681 Bathurst	*Primrose
133*New	899 Christie	St Clarens
138*Hillsboro	1049 Shaw	*Lansdowne
142*North View	1069 Ossington	*Station
191*Hazleton	*Somerset	Campbell
210 Avenue rd	*Delaware	Cooper
238 Bedford	*Oakwood	*Perth
381 Dupont	Dovercourt	1867 Laughton
Bridgman	Westm'rln	1995*Uxbridge
Huron	*Salem	2056 Osler
Madison	*Bartlett	2075*Miller
	*Gladstone	2094*Ford

**Davies av**, n fr 618 Queen e to 37 Matilda ... G14  
 31\*Thompson 61\*Matilda Car—Broadview

**Dawes rd—E—n** fr tracks to cl ... E21  
 Car—King

28 Danforth 62 Coleman 84\*Balfour

**Dawson av**, e fr 23 Dunedin to 560 Leslie ... E18  
 Car—Parliament

**Dean**, n fr 294 Wilton av (Car—Par) ... G12

**Dearbourne av**, e fr 699 Broadview to Bowden G14  
 Car—Broadview

**Deer Pk cr**, n fr St Clair to Heath, 1 w of Yonge, B10  
 Car—Avenue rd

**Defoe**, w fr McDonald sq to 21 Shaw ... G/  
 Car—King

9 Tecumseth	127*Stanley ter	171 Strachan av
79 Niagara	155 Stafford	183 Massey
103*Walnut	168 Wellington	207 Crawford

## 24 TORONTO MONTHLY TIMETABLE

- Defries, n fr 18 Randenhurst to Mark .. G14  
Car—Broadview
- De Grassi, n fr 822 Queen e to 703 Gerrard e G15  
Cars—1-150, King; 160-230, Parliament
- 49\*Wardell 119 Cummings 213 First
- Delaney cr, w fr 164 Brock av to Wyndham .. E5  
16\* Mechanics av Car—Dundas
- Delaware av, n fr 912 College to Davenport rd.. F6  
Car—Dovercourt
- 97 Dewson 299 Northum- 584 Hallam  
183 Hepbourne berland 683 Van Horne  
275 Bloor w 448\*Shanley 738 Geary
- Delisle, w fr Yonge, 1 n St Clair (Car, Av rd) B1
- Denison av, n fr 484 Queen w to 27 Bellevue pl.. G9  
Cars—1-70, Queen; 80-130, Belt or Bath
- 18 Wolseley 91 Grange av  
47 Carr 125 St Patrick
- Denison sq, w fr 44 Augusta to 27 Bellevue av.. G8  
Car—Belt
- Derby, e fr 69 Parliament to Erin (Car, Kg) H13
- Dermott pl, n fr 26 Spruce to 281 Carlton .. F12  
Car—Carlton
- Devon rd, n fr Cassels to Gerrard e .. F19  
Car—King
- Devonshire pl, n fr 20 Hoskin av to 301 Bloor w, E9  
Car—Belt
- Dewson, w fr 244 Ossington to 61 Havelock .. E6  
Car—Dovercourt
- 43 Concord 82 Dovercourt rd  
51 Delaware 90 Rusholme rd
- Dickens av, e fr 423 Logan to 268 Carlaw av .. G15  
Car—Parliament
- Dickson av, e fr Clarewood av to Glen rd .. C12  
Car—Church
- Digby, n fr 104 Oak (Car—Parliament).. F13
- Dingwall, e fr 565 Carlaw av to Pape .. E15  
Car—Parliament
- Division, w fr 221 Huron to 467 Spadina .. F9  
Cars—Belt or College
- Dixon av, w fr Woodbine, 1 n Qn (Car—Kg) G19
- Dods av—W—n fr West Toronto to St Clair .. B2  
26\*Ethel 52\*Ryding Car—Dundas

DIARY AND STREET GUIDE 25

BLE

G14  
G15  
E5  
F6  
B1  
G9  
G8  
H13  
F12  
F19  
E9  
E6  
G15  
C12  
F13  
E16  
F9  
G19  
B2

- Doel av, e fr 63 Jones av to Russell's brickyard, G16  
Car—King
- 30 Curzon 46 Leslie 47 Hastings
- Dominion av, w fr 21 Dufferin to 13 Dunn av .. H5  
Car—King
- Don Esplanade, w side of Don to Winchester .G14  
Cars—King or Parliament
- 98 Queen \*Mark \*Oak  
126\* Radenhurst \*Cornwall \*Gerrard
- Don Mills rd, n-e fr head of Broadview .. E15  
14 John Car—Broadview
- Don Roadway, e side of Don to Winchester .. G14  
Cars—King or Parliament  
Queen \*Mountstephen
- Doncrest, n fr Danforth, 1 w of Cambridge .. E14  
Car—Broadview
- Donview, n from Danforth 2 w of Don Mills r E15  
Car—Broadview
- Dora av, w fr 226 St Helen's av to tracks .. E5  
Car—Bloor
- Dorset, n fr 250 Wellington w to 248 King w .. H10  
Car—King
- Dovercourt rd, n fr 1 Sudbury to Davenport rd, G6  
Cars—1-190, Qn; 200-340, Dun; 350-1130,  
Dovercourt
- 107 Queen w 307\*Harrison 747 Bloor w  
155\*Humbert 353\*Churchill 771 Northumb'd  
183 Argyle 348\*St Anne's rd 852 Shanley  
209\*Foxley 407\*Shannon 993 Hallam  
224\*Mackenzie 441 College 1091 Van Horne  
or 530 Dewson 1110 Geary  
281 Dundas 677 Hepbourne
- Dowling av, n fr lake to 1489 Queen w .. H4  
Cars—1-140, King; 150-190, Queen
- 11\*Laburnam 35\*Empress cr 163\*Leopold  
\*Cliff rd 119 King w 175\*Laxton
- Downey la, n fr 44 Louisa to Alice .. G16  
Car—Yonge
- Draper, n fr 478 Front w to Wellington w .. H8  
Cars—King or Bathurst
- Drayton, s fr Danforth, 2 e of Coxwell ...E18  
Cars—Parliament or King

**26 TORONTO MONTHLY TIMETABLE**

- Dresden av, e fr 660 Carlaw av to 577 Pape av .. E15**  
 Cars—Parliament or Broadview
- Drummond pl, n fr 326 Adelaide w .. G9**  
 Car—Harbord
- Dublin, w fr 194 St Helen's av to tracks .. E4**  
 Cars—Bloor or Carlton
- Duchess, e fr 115 Jarvis to 130 Parliament .. G11**  
 Car—Broadview
- 32 George 87 Sherbourne 154 Ontario  
 82\*Stonecutter lane 100\*McFarren's lane 184 Berkeley
- Dudley pl, e fr 163 Teraulay (Car—Yonge) H6**
- Dufferin n fr lake to cl .. H6**  
 Cars—1-300, King; 310-450, Qn; 460-650,  
 Dun; 660-900, Coll; 930-1500, Bloor
- |                 |                   |                |
|-----------------|-------------------|----------------|
| 202*Springhurst | 652*Fisher av     | 1211*Hallam av |
| 241 King w      | 681*Parr          | 1230*Lappin av |
| 338*Melbourne   | 696*Moutray       | 1317*Van Horne |
| 394 Queen w     | 731 College       | Geary          |
| 419*Peel        | 759 Lindsay av    | *Brandon       |
| 437*Alma av     | 784*Muir          | *Chandos       |
| 469*Waterloo    | 851*Sylvan av     | Beaver         |
| 492*Florence    | 925*Lawlor av     | Davenport      |
| 507*Trafalgar   | 941*Fairmount     | *Regal         |
| 526*Gordon      | 953 Hepbourne     | Ashburnham     |
| 554*Bank        | 1007 Bloor w      | *Peterboro     |
| 549*Stonehouse  | 1129*Shanley      | *Auburn        |
| cr              | 1160*Wallace      | *Bird          |
| 613 Dundas      | 1182*Armstrong    | *McKay         |
|                 | 1210*Millicent av | St Clair       |
- Duggan av, w fr Lawton, 3 n of Heath .. A10**  
 Car—Avenue rd
- Duke, e fr 77 Jarvis to 86 Parliament .. H11**  
 Car—King
- |               |               |              |
|---------------|---------------|--------------|
| 25 George     | 85*White's pl | 123 Ontario  |
| 47*Frederick  | 99*Princess   | 179 Berkeley |
| 67 Sherbourne |               |              |
- Dunbar rd, n fr 52 Elm to 31 South Drive .. D12**  
 Car—Church
- Duncan, n fr 280 King w to 273 Queen w .. G10**  
 Cars—1-60, King; 70-120, Queen
- |          |          |
|----------|----------|
| 15 Pearl | Nelson   |
| Adelaide | Richmond |

## DIARY AND STREET GUIDE

**Dundas, n fr 1004 Queen w to cl**

Cars—1-150, Dovercourt; 170-2230, Dundas

G7

29 <sup>r</sup> Rebecca	638 Margueretta	1297 <sup>*</sup> Jerome
49 <sup>r</sup> Bruce	667 St Clarens	1331 <sup>*</sup> Kenneth
84 <sup>*</sup> Humbert	709 Lansdowne	1355 <sup>*</sup> Humberstone
101 Argyle	742 <sup>*</sup> St Helens	1448 <sup>*</sup> Weston
156 <sup>*</sup> Foxley	788 <sup>*</sup> Stirling rd	1375 <sup>*</sup> Bradd
153 <sup>*</sup> Halton	803 <sup>*</sup> Sorauren	1423 <sup>*</sup> Indian rd
192 <sup>*</sup> Rolyat	829 <sup>*</sup> Parkway av	1528 <sup>*</sup> Watkinson
179 Arthur	872 <sup>*</sup> Morrow	1547 <sup>*</sup> Western
179 Ossington	865 <sup>*</sup> Lynd	1552 Woodville
254 <sup>*</sup> Lakeview	881 <sup>*</sup> Howard	1620 Heintzman
	av	1660 Keele
267 <sup>*</sup> Grove av	910 <sup>*</sup> Golden av	1707 <sup>*</sup> Mavety
303 Doverc't rd	932 <sup>*</sup> Ritchie av	1747 <sup>*</sup> Medland
324 <sup>*</sup> Coolmine rd	959 <sup>*</sup> Roncesv'lles	1824 Pacific
356 <sup>*</sup> Rusholme	959 <sup>*</sup> Boustead	1891 <sup>*</sup> High Park
361 <sup>*</sup> Lisgar	1101 Bloor w	1914 <sup>*</sup> McMurray
395 <sup>*</sup> Beaconsfield	1056 <sup>*</sup> Vincent	1946 Quebec
419 Gladstone	1117 <sup>*</sup> Edna	1980 Clendenan
475 <sup>*</sup> Erie	1165 Chelsea av	2080 St John's pl
499 Dufferin	1253 <sup>*</sup> Conduit	2112 St John's rd
561 Sheridan	1271 <sup>*</sup> Abbott av	2162 Gilmour
601 Brock		2189 <sup>*</sup> Fisker

**Dundee, n fr 33 Otter av (Car—Winchester) G12****Dundonald, e fr 612 Yonge to Church .. E11**

Cars—1-60, Yonge; 70-100, Church

**Dunedin, n fr 30 Shudell to Baird av .. E16**

23 Dawson av Car—Parliament

**Dunn, n fr lake to 1347 Queen w .. H5**

Cars—1-180, King; 19-220, Queen

35 <sup>*</sup> Dominion	54 Empress cr	164 King w
46 <sup>*</sup> Starr	63 Springhurst	

**Dunvegan rd, n fr 224 St Clair w to cl .. B10**

49 Heath 100 Lonsdale Car—Avenue rd

**Dupont, e fr 251 Avenue rd to Shaw .. C10**Cars—1-330, Dupont; 340-550, Dupont cr  
Bath63<sup>\*</sup> Bedford rd 165 Spadina rd 291 Albany av111 Davenport 211<sup>\*</sup> Walmer rd 337 Bathurst121<sup>\*</sup> St George 237 Kendal 359 Palm'st'n av159 Huron 259<sup>\*</sup> Brunswick 440 Manning av183<sup>\*</sup> Madison av 275 Howland av 542 Christie**Durle—W—s fr Annette to Bloor, 2 w Rn'y mede, D1**

183 Colbeck 307 Ardagh Car—Dundas



## 28 TORONTO MONTHLY TIMETABLE

- Duverniet av, e fr Woodbine, 3 n of Kingston rd, F19  
Car—King
- Earl, w fr 526 Sherbourne to Huntley .. .. E11  
Car—Belt
- Earlscourt av, n fr 1272 St Clair (Car—Carl) C5
- Earnbridge, e fr 45 Brock to trks (Car—Qn) G5
- East av—W—e fr Campbell av, 1 n of St Clair, B4  
Car—Carlton
- Eastbourne av—E—e fr Dawes rd, 2 n of Danfh, D21  
Car—King
- Eastern av, e fr 93 Trinity to 1609 Queen e .. H13  
Car—King
- |                   |                 |                  |
|-------------------|-----------------|------------------|
| 16*Gilead pl      | 289*Pioneer     | 539 Carlaw av    |
| 21*Eastern pl     | 214 Don Esplnde | 558*Heward av    |
| 64*Sackville      | Don Roadway     | 594*Pape av      |
| 73*Cherry         | 342*Broadview   | 639 Winnifred av |
| 102*Sumach        | 362*Lewis       | 657*Caroline     |
| 123*Worts av      | 390*Saulter     | 731 Leslie       |
| 128*Willi ms'n pl | 400*Strange     | 751 Laing        |
| 145*Water         | 416*McGee       | 889 Knox         |
| 142*Schmidt pl    | 462*Empire      | 936 Colina       |
| 166*St. L'wrence  | 457 Booth av    | 960*Connaught    |
| 195*Beachell      | 489 Logan av    | 980 Morley       |
| 213*Cypress       | 493 Morse       | 1062 Woodward    |
- Eastern, pl, s fr 21 Eastern av (Car—King) : H13
- Eaton, n fr 399 Danforth, 1 e of Pape .. .. E16  
Car—Broadview
- Eden pl, e fr 219 Bathurst (Car—Bath) .. G8
- Edgar av, e fr Schofield to Roxborough e .. C12  
Car—Church
- Edgedale rd, n fr 65 Howard (Car—Belt) .. E12
- Edgewood av (Berkeley av), n fr Kingston .. G18  
Car—King
- Edgewood cr, n fr Summerhill (Car—Ch.) .. C12
- Edgewood Grove, e fr Edgewood (Car—King) G18
- Edith av, w fr 222 Franklin av to Edwin .. C4  
Car—Dundas
- Edna av, w fr 1131 Dundas to Woodville .. D3  
Car—Dundas
- Edwin, n fr Ruskin to Addington (Car—Dun) D4
- |           |              |              |
|-----------|--------------|--------------|
| 51*Antler | 115 Royce av | 151*Edith av |
|-----------|--------------|--------------|

DIARY AND STREET GUIDE

- Edward, w fr 322 Yonge to 127 University . F10  
 Cars—1-129, Yonge; 129, Bloor  
 65 Teraulay 105 Elizabeth 129 Centre  
 88\*Barnaby pl 111 Chestnut
- Egan av, n fr tracks to Smith, 2 e of Pape .. F16  
 Car—Parliament
- Eleanor av, w fr Oakwood, (Car—Dover) .. C6
- Elgin av, w fr 80 Avenue rd to 83 Bedford rd .. D10  
 Car—Avenue rd
- Elizabeth, n fr 102 Queen w to 85 Grenville ... G10  
 Cars—1-109, Qn; 109-189, Yge, 189-259 Coll  
 33 Albert 117 Agnes 189\*Gerrard w  
 57 Louisa 131 Edward 209 Hayter  
 73\*Hagerman 159 Elm 240\*Chestnut pl  
 91\*Foster pl 181\*Walton 259 College  
 109\*Cuttell la
- Ellerbeek, n fr 90 Danforth av ..... D15  
 Car—Broadview
- Ellesmere av—W—n fr Westminster, 1 w Keele, A3  
 Car—Dundas
- Elliott, efr 127 Munro to 140 Bolton av .. G14  
 Hamilton 48 Broadview (Car—Broad)
- Ellis, e fr 2 Severn la to Reynolds .... D11  
 Car—Yonge
- Ellsworth av, w fr 40 Vaughan to Bracondale.. B8  
 Car—Bathurst
- Elm, w fr 346 Yonge to 149 University .. F10  
 Car—1-90; Yonge; 93-140, Bloor  
 55 Teraulay 87 Elizabeth 113 Centre av  
 70 Barnaby pl 93 Chestnut
- Elm av—changed to Castle Frank rd ... D11  
 Car—Church
- 25 Sherbourne 52\*Dunbar rd 80 Beau  
 25 Maple 57 Glen rd 99\*Nanton
- Elm Grove, n fr 1286 King w to 1271 Queen w .. G6  
 Cars—King or Queen  
 33 Melbourne pl 61\*Elm Grove pl
- Elm Grove pl, e fr 61 Elm (Car—Queen) ... G5
- Elmer av, n fr 1926 Queen e (Car—King) .. G19
- Elmira av, s fr Danforth to trks, 3 e of Coxwell, E18  
 Car—Parliament
- Elmsley pl, n fr 90 St. Joseph (Car—Yge) .. E10

### 30 TORONTO MONTHLY TIMETABLE

- Elmwood av, n fr 1520 Davenport to St Clair, O5**  
 Car—Carlton
- Emily, n fr 152 Wellington w to 175 King w .. H10**  
 Car—King
- Emmerson av, n fr 1226 Bloor w to Geary .. D5**  
 Cars—1-87, Bloor; 87, Carlton
- 87\*Paton rd           Millicent           \*Geary  
 95 Wallace av       Lappin  
                          \*Armstrong       Royce
- Empire av, n fr 462 Eastern to Queen e .. G14**  
 Car—Parliament
- Empress cr, w fr e of 54 Dunn to 35 Dowling av, H5**  
 Car—King
- 42 Dunn           59\*Starr           98 Jamieson
- Endean av, e fr 205 Jones av to Leslie .. F16**  
 Car—Parliament.
- Enderby rd—E—n fr Swanwick, 1 w of Main .. E20**  
 17 Gerrard   48 Bridge   (Car—King)
- Englewood, e fr 593 Pape av to 593 Jones av .. E16**  
 Car—Parliament
- Erie, s fr 475 Dundas to rear of 461 Dufferin .. F5**  
 Car—Dundas
- Erie ter, n fr Queen e to Danf'th, 1 w of Rhodes, G18**  
 Car—King
- Erin, n fr 340 Front e to 417 King e .. H13**  
 Car—King
- Erindale, e fr Don Mills rd (Car—Broad). D14**
- Ernest, w fr 180 Symington to tracks .. D4**  
 18 Perth   (Car—Dundas)
- Esplanade e, e fr 1 Yonge to Don .. H11**  
 Car—King
- 32\*Scott           158\*George           290\*Berkeley  
 80 Church       170\*Frederick       340 Parliament  
 94\*Farquhar la 218\*Sherbourne   372\*Trinity  
 118 W. Market 230\*Princess       396\*Cherry  
 130 Jarvis
- Esplanade w, w fr 2 Yonge to York .. H11**  
 Car—Bathurst
- 58 Bay           67\*Lorne           106 York
- Essex, w fr 174 Christie (Car—Bloor)... D7**
- Ethel av—W—w fr Dods to Runnymede .. B2**  
 Car—Dundas

TABLE

t Clair, O5

w .. H10

y .. D5

early

a e .. G14

ling av, H5

eson

.. F16

main .. E20

(ing)

av .. E16

in .. F5

Rhodes, G18

.. H13

oad) .D14

.. D4

.. H11

keley

liament

nity

erry

.. H11

ork

(or) ... D7

.. B2

DIARY AND STREET GUIDE 31

Euclid av, n fr 684 Queen w to 73 Follis .. G8

Cars—1-30, Queen; 30-250, Dundas; 250-500, College; 250-619, Harbord; 619-801, Bloor or Bathurst

17\* Euclid pl 521 Ulster 697 Bloor w

61 Robinson 581 Harbord 749 London

207 Arthur 619 Herrick 801 Barton

381 College 663 Lennox

Euclid pl, e fr 17 Euclid (Car—Queen) ... G8

Evans av—W—n fr Colbeck to Annette .. D1  
Car—Dundas

Evelyn av—W—n fr Glenholm dr to St John's rd, D2  
Car—Dundas

Glendonwynne 146\* Woodside

125 Evelyn cr 190 Annette

Evelyn cr, n and w fr Glendonwynne rd .. D2

36 Evelyn av (Car—Dundas)

Exeter av, w fr Campbell to Laughton .. B4  
Car—Carlton

Exhibition rd, w fr 2 Strachan to Exhibition .. H6  
Car—King

Fairford, e fr Hiawatha to Ashdale, 1 n of Ger'd, F18  
Car—Parliament

Fairmount, e fr 941 Dufferin to Gladstone .. E6  
Car—Bloor

Fairview blvd, e fr Broadview to Bowden .. E15  
Car—Broadview

Fairview av, n fr Glenholm dr to 142 St. John's rd, C2  
(Car—Dundas)

Farnham, w fr 1292 Yonge to Avenuerd .. B11  
Car—Avenue road

Farquhar la, n fr 100 Esplanade e to 69 Front e, H11  
Car—Church

Fees pl, e fr 57 Sumach (Car—Broad) ... G13

Felstead, e fr 417 Greenwood, 2 s of Danforth .. E17  
Car—Parliament

Fennings, n fr 1066 Queen w to 31 Humbert av, G6  
Car—Queen

Fenwick, s fr 325 Danforth, 1 e of Logan .. E15  
Car—Parliament

Ferguson av—W—sit. bet Annette & Humb'side, D2  
Car—Dundas

## 32 TORONTO MONTHLY TIMETABLE

Fermanagh, w fr 246 Sorauren to 245 Roncesvalles, F4 Car—Queen	
Fern av, w fr 194 Macdonnell to 149 Sunnyside .. F4 Car—Queen	
65 Sorauren	129 Roncesvalles av
Fernbank av, w fr 136 Westmoreland to Bartlett, D6 20 Salem (Car—Dovercourt)	
Ferndale av, n fr St Clair, 2 e of Yonge .. B11 Car—Yonge	
Fernwood pk—E—n fr lake to Fir, 1 e of Balsam, H21 Car—King	
Ferrier, n fr 272 Danforth ... .. E15 Car—Broadview	
Fir av, e fr Balsam to Beach (Car—King) .G21	
First av, e fr 335 Broadview to tracks .. F15 Cars—1-77, Broadview; 77 to 206, Par'm't	
17 Bolton av 139* West av 206 Logan av 97 De Grassi 177* Tiverton av	
Fisher, w fr 652 Dufferin to 144 Sheridan .. F5 Car—Dundas	
Fisken av—W—n fr St John's rd to Dundas .. C2 Car—Dundas	
Fitzroy ter, w fr 24 Kensington (Car—Belt) F9	
Florence, w fr 492 Dufferin to 123 Brock .. F5 36* Sheridan (Car—Dundas)	
Follis, w fr 968 Bathurst to 175 Christie .. D7 Car—Bathurst	
35* Markham 73* Euclid av 111 Clinton 68 Palmerston 97 Manning av	
Ford, n fr Davenport to St Clair, 1 e of Weston, B4 35* Connelly (Car—Dundas)	
Forest Hill rd, n fr St. Clair (Car—Ave rd) .B10 19 Heath 89 Lonsdale	
Foster, n fr 1420 Davenport, 1 w of Dufferin .. C5 Car—Carlton	
Foster pl, e fr 91 Elizabeth (Car—Queen) G10	
Foxbar rd, e fr Avenue rd, 1 n of Balmoral .. B10 Car—Avenue road	
Foxley, w fr 154 Dundas to 209 Dovercourt ... G6 5* Foxley pl 50* Grove av (Car—Dover)	
Foxley pl, s fr 5 Foxley (Car—Dover) ... G6	

Bylle, F4  
 e.. F4  
 lett, D6  
 .. B11  
 am, H21  
 .. E15  
 ). G21  
 .. F15  
 r'm't  
 av  
 .. F5  
 .. C2  
 t) F9  
 .. F5  
 .. D7  
 n, B4  
 .B10  
 .. C5  
 G10  
 .. B10  
 .. G6  
 ver)  
 .. G6

Bylle, F4  
 e.. F4  
 lett, D6  
 .. B11  
 am, H21  
 .. E15  
 ). G21  
 .. F15  
 r'm't  
 av  
 .. F5  
 .. C2  
 t) F9  
 .. F5  
 .. D7  
 n, B4  
 .B10  
 .. C5  
 G10  
 .. B10  
 .. G6  
 ver)  
 .. G6

Francis, n fr 134 King e to Adelaide e ... ..H11  
 14 Commercial (Car—King)

Frankish av, w fr 78 Sheridan to 149 Brock ... F5  
 Car—Dundas

Franklin, e fr Carlaw to Pape, 1 s of Gerrard .. F16  
 Car—Parliament

Franklin av, n fr 14 Ruskin (Car—Dun) .. D4  
 135\*Antler 181 Royce av 222\*Edith av  
 165\*Parkman 200\*Hugo 260\*Addington

Fraser av, s fr 1181 King w, 2 e of Dufferin .. H6  
 Car—King

Frederick, n fr 178 Esplanade e to 47 Duke .. H11  
 21 Front e 69 King e (Car—King)

Frederica, n fr 668 St. Clair (Car—Bath) B7

Fricht, w fr 950 Yonge to 53 McMurrich .. D11  
 Car—Yonge

Frizzle av, e fr 557 Carlaw to 520 Pape ... .. E16  
 Car—Parliament

Front e, e fr 1 Yonge to Don .. H11  
 Cars—1-21, Bathurst or Coll; 21-65, Church;  
 67-540, King

21 Scott	127 Frederick	340*Erin
65 Church	175 Sherbourne	349 Trinity
69*Farquhar la	201 Princess	411 Cherry
88 W. Market	228*Ontario	471 Water
105 Jarvis	263 Berkeley	497 Overend
117 George	291 Parliament	515*Beachall
		540*Cypress

Front w, w fr 30 Yonge to Bathurst ... ..H11  
 Cars—Bathurst, Bloor and Yonge

45 Bay	282 John	510*Draper
87*Lorne	312*Windsor	532*Portland
121 York	344*Peter	548*Maplewood
143 Simcoe	402 Spadina av	

Fuller, n fr 1528 Queen w to 31 Pearson av ... G5  
 83\*Marion Car—Queen

Funston, e fr 15 Sumach (Car—Broad) ... G13

Galley av, w fr 139 Macdonnell to 101 Sunnyside, G4  
 Car—Queen

56 Sorauren 150 Roncesvalles

# 34 TORONTO MONTHLY TIMETABLE

- Galt, n fr Dagmar, 1 w of Jones (Car--Par) G16  
 77 Gerrard e
- Gange, n fr 22 Cottingham to Birch av .. C10  
 Car--Yonge
- Garden, w fr 160 Macdonnell to 41-Indian rd .. G4  
 Car--Queen  
 57 Soraurén 177 Sunnyside av  
 117 Roncesvalles 198\*Glendale av
- Garnet, w fr 200 Christie (Car--Bath)..D7  
 58\*Miles pl
- Garnock, w fr 724 Logan, 2 s of Danforth .. E15  
 Car--Broadview
- Geary av, e fr Ossington to Emerson, 1 n of trks, C5  
 Car--Dovercourt
- |            |              |             |
|------------|--------------|-------------|
| Concord    | Westmoreland | Gladstone   |
| Delaware   | Salem        | Dufferin    |
| Dovercourt | Bartlett     | *Lightbourn |
- Geneva av, e fr 339 Sumach to Don .. F13  
 Car--Carlton
- Genoa, s fr 65 Yorkville (Car--Yonge)....D10
- Gerrard e, e fr 397 Yonge to cl .. F11  
 Cars--1-69, Yonge; 69-145, Church; 145-237,  
 Belt; 237-587- Carlton; 587, Broad; 587-  
 1597, Par; 1600-2396, King
- |                |                |                |
|----------------|----------------|----------------|
| 11*O'Keefe la  | 533*Blackburn  | 1498*Redwood   |
| 21*Victoria    | 561*Munro      | 1502 Hiawatha  |
| 69 Church      | 573*Hamilton   | Ashdale        |
| 83*Dalhousie   | 587 Broadview  | 1596 Erie      |
| 99 Mutual      | 669*Bolton av  | 1597 Rhodes    |
| 133 Jarvis     | 703*De Grassi  | 1600 Coxwell   |
| 145*George     | 748*Howland rd | 2119 Woodbine  |
| 179*Pembroke   | 791 Logan av   | *Morton        |
| 193 Sherbourne | 856 Carlaw av  | *Woodlea       |
| 219 Seaton     | 883*Boston av  | 2153 Norwood   |
| 237 Ontario    | 941 Pape av    | 2175 Enderby   |
| 263 Berkeley   | 987*Marjory    | 2201 Main      |
| 287 Parliament | 1017 Galt      | 2231*Kimberley |
| 311*Vivian     | 1042 Jones     | 2249*Osborne   |
| 310*Gerrard pl | 1067 Curzon    | 2277*Wayland   |
| 333*Gerrard av | 1101 Leslie    | 2299*Malvern   |
| 361 Sackville  | 1125 Hastings  | 2343*Hannaford |
| 435 Sumach     | 1305 Greenwood | 2353*Pickering |
| 456*Sword      | *Highfield rd  | 2396 Lawlor    |
| 493 River      | 1319 Morley    | *Cockburn      |

Gerrard w, w fr 380 Yonge to 189 Elizabeth .. F11  
 65 Teraulay 80\* Laplante av (Car—Yonge)

Gerrard av, s fr 333 Gerrard e (Car—Carl) E13  
 Gerrard pl, n fr 310 Gerrard e (Car—Carl) E13

Geoffrey, w fr 300 Sorrauren to 221 Indian rd .. F4  
 Car—Queen

126 Roncesvalles 154 Sunnyside

George, n fr 158 Esplanade e to 145 Gerrard .. H11  
 Cars—1-92, King; 92-205, Par; 205-351, Win

41 Front e 153\* Britain 255\* Wilton cr  
 65 King e 173 Queen e 278\* Wilton av  
 92 Duke 205 Shuter 351\* Glenholm pl  
 129 Duchess

Gibson av, w fr 1058 Yonge (Car—Yonge) D10

Gifford, n fr 54 Spruce to 334 Carlton.... F13  
 Car—Carlton

Gilbert av, n fr Norman to Innis ..... B4  
 Car—Carlton

Gildersleeve pl, w fr 346 Sumach ..... F13  
 Car—Carlton

Gilead pl, n fr 18 Eastern av to 457 King e .. H13  
 Car—King

Gillespie, n fr 2014 Davenport (Car—Dun) C4

Gilmour av—W—n fr Woodside to Maria .. D2  
 Car—Dundas

\*Woodburn 154\* Maher 271 St John's rd  
 \*Lincoln \*Vernon 286 Dundas  
 105 Annette

Givens, n fr 968 Queen w to Halton ... .. G6  
 Car—Queen

18\*Rebecca 43\*Bruce 89 Argyle

Gladstone, n fr 1214 Queen w to Davenport rd .. G6  
 Cars—1-104, Queen; 104-265, Dundas; 265-  
 411, College; 411-751, Bloor; 751-839,  
 Dovercourt

27\*Gladst'n sq 166\*Stonehouse 411 Sylvan  
 52\*Peel cr Fairmount  
 78\*Alma 207\*Collahie 514 Bloor  
 89\*Argyle 253 Dundas 619 Shanley  
 104\*Waterloo 255\*Gladstone pl 751 Hallam  
 124\*Trafalgar 341 College 839 Van Horne  
 157\*Cross 355 Lindsay Geary



### 36 TORONTO MONTHLY TIMETABLE

Gladstone pl, e fr 265 Gladstone av.....	F6	
Car—Dundas		
Glasgow, n fr 56 Cecil (Car—Belt).....	F9	
Gledhill, n fr 1370 Danforth (Car—King)	E19	
Glen av, e fr Yonge, 2 n of St. Clair.....	B11	
Car—Yonge		
Glen rd, n fr 27 Howard to cl (Car—Ch.)..	E12	
11*Dale av	111*Beaumont	Whitney av
53*Maple av	118 Highland av	Roxboro'gh e
79 Elm av	Pelham	*Edgar
103 South drive	210 Binscarth rd.	Summerhill
Glenbaille, w fr 332 Spadina (Car—Belt)..	F9	
Glendale, n fr 198 Garden to 241 Wright ..	F3	
Car—Queen		
Gledonwynne rd—W.—n fr Bloor to Quebec ..	E2	
Car—Dundas		
Glen Fern av, e fr Birch, 1 n of Lake Front ..	H21	
Car—King		
Glenham av, w fr 642 Christie to Rushton ..	B7	
Car—Bathurst		
Glenholm drive—W.—n-w fr Clendenan av ..	D2	
Car—Dundas		
Glenholme pl, e fr 339 George to 300 Sherbourne,	F12	
Car—Belt		
Glen Morris, w fr 362 Huron to 651 Spadina ..	E9	
Cars—Bloor, Belt		
Glen Scarlett rd—W.—w fr Gunns, 1 n St Clair,	B2	
Car—Dundas		
Glenwood av—W.—w fr Fairview to Runnymede,	D2	
Car—Dundas		
Globe av, e fr 585 Pape (Car—Par).....	E16	
Gloucester, e fr 601 Yonge to 514 Jarvis ..	E11	
71 Church (Cars—Yonge, Church)		
Golden av, n fr 910 Dundas (Car—Dundas)	E4	
15*Silver		
Golfview av, n fr Cassels, 1 e of Woodbine ..	F19	
Car—King		
Goodwood, w fr Dufferin, 3 n of St. Clair..	B5	
Car—Dovercourt		
Gordon, w fr 526 Dufferin to 33 Sheridan ..	F5	
Car—Dundas		

DIARY AND STREET GUIDE 37

- Gordon av**, n fr Heath av, 1-c of Yonge .. B11  
Car—Yonge
- Gore**, w fr 32 Clinton (Car—College)..... F7
- Gore Vale**, n fr 887 Queen w to rear of Arthur ... G7  
Car—Queen
- Gormley av**, w fr Lawton, 4 n of Heath .. A10  
Car—Avenue road
- Gothic av—W—n-w** fr 42 Quebec & n-e to 124 do., D2  
Car—Dundas
- Gough av**, s fr 311 Danforth, 1 e of Carlaw .. E15  
Car—Parliament
- Gould**, e fr 339 Yonge to 140 Mutual .. F11  
Cars—1-47, Yonge; 47-105 Church  
12 O'Keefe la \*St James' sq 63 Church  
17 Victoria 47\*Bond 85 Dalhousie
- Gourlay cr**, n fr Ethel to Ryding (Car—Dun) B2
- Grace**, n fr 140 Arthur to 727 Bloor w .. F7  
Cars—1-61, Dun; 61-200 Coll; 200-350, Har;  
350-480, Bloor  
15 Plymouth 99\*Henderson av Harbord  
61\*Mansfield 148 College 465 Bloor w
- Grafton av**, e fr 11 Roncesvalles to Triller .. G4  
Car Queen
- Graham pl**, e fr 83 McGhee (Car—King).. G15
- Grand Opera lane**, s fr 9 Adelaide w .. H10  
Car—Harbord
- Grandview av**, w fr 662 Logan to Hampton .. E15  
Car—Broadview
- Grange av**, w fr 96 Beverley to 89 Ryerson ... G9  
Car—Belt  
49 Huron 82 Spadina av 141 Augusta  
70\*Larch 99\*Vanauley 165 Denison av
- Grange rd**, w fr 74 McCaul to 55 Beverley .. G10  
25 John Car—Bloor
- Grant**, n fr 742 Queen to Elliott .... G15  
25\*Clark 64\*Kintyre Car—King
- Greenlaw**, n fr 1564 Davenport to St. Clair .. B5  
Car—Carlton  
21 \*Ashburnham 51 \*Auburn
- Greenwood av**, n fr 1368 Queen e to 541 Danforth, G11  
Cars—1-242, King; 242-540 Parliament

38 TORONTO MONTHLY TIMETABLE

<b>Grenville</b> , w fr 472 Yonge to Surrey pl ..	.. F11
Car—Yonge	
<b>46*St Vincent</b> 75*Elizabeth      78*Surrey pl	
<b>Grosvenor</b> , w fr 494 Yonge to 11 Queen's Park ..	F11
Car—Yonge	
43 St Vincent      75 Surrey pl	
<b>Grove</b> av, n fr 50 Foxley to 267 Dundas	.. G6
31*Rolyat      (Car—Dundas)	
<b>Guelph</b> av, e fr 417 Carlaw to 351 Pape	.. F16
22 Lott av      (Car—Parliament)	
<b>Guest</b> av—E—fr rear of Dawes to Danforth ..	E21
Car—King	
<b>Gunn's rd</b> (Albany)—W—n fr 2076 St Clair to cl,	B3
Car—Dundas	
Henroid      *Glen Scarlett      McCormack	
<b>Gurney</b> , n fr 424 King e to Ray t. ....	H12
Car—King	
<b>Gwynne</b> , n fr 1236 King w to 1233 Queen w	.. G5
43 Melbourne      (Cars—King, Queen)	
<b>Hagerman</b> , e fr 23 Elizabeth (Car—Queen)	G10
<b>Hain</b> av—W—n fr Bloor to Conduit, 1 w Keele..	D3
Car—Dundas	
<b>Hallam</b> , w fr 980 Shaw to 1259 Dufferin	.. D6
Car—Dovercourt	
50 Ossington      123 Dovercourt      230 Bartlett	
60 Concord av      157 Westmorel'd      254 Gladstone	
97 Delaware      194 Salem	
<b>Halton</b> , w fr 232 Shaw to 153 Dundas ..	G7
32 Givens—      (Car—Dovercourt)	
<b>Hambly</b> av, n fr Queen e, 1 e of Lee ..	G20
Car—King	
<b>Hamburg</b> , n fr 208 Geary to Davenport....	C6
Car—Dovercourt	
<b>Hamilton</b> , n fr 682 Queen e to 573 Gerrard e ..	G14
Cars—1-117, King; 117-230 Carlton, Par'm't	
47 Paul      117 Elliott      171 Mountstephen	
<b>Hammersmith</b> av, n fr 2246 Queen e ..	G20
Car—King	
<b>Hammond</b> pl, end of Palmerston to 940 Manning, C8	
Car—Bathurst	
<b>Hampden</b> av, n fr Middleton, 1 w of Sheridan..	F5
Car—Dundas	

BLE

.. F11  
y pl  
k.. F11  
.. G6  
.. F16  
.. E21  
el, B3  
ck  
.. H12  
.. G5  
G10  
e.. D3  
.. D6  
tt  
one  
.. G7  
.. G20  
.. C6  
.. G14  
'm't  
en  
G20  
g, C8  
F5

**Hampton av, n fr 83 Sparkhall to 149 Danforth, E15**  
Car—Broadview

\*Albemarle Hogarth \*Garnock  
\*Grandview Wolfrey \*Foyle

**Hanna av, w fr 71 Atlantic av, 1 w of tracks .. H6**  
Car—King

**Hannaford—E—s fr Gerrard to Kingston .. F21**  
Car—King

35 Lyall av 105 Swanwick av

**Hanover pl, n fr 416 Queen e to 97 Sydenham .. G13**  
Car—Broadview

**Harbord, w fr 118 St George to Ossington .. E9**  
Cars—1-99, Bloor, Belt; 99-450, Harbord

17 Huron 135 Lippincott Jersey av  
41 Spadina av 163 Bathurst Grace  
67 Robert 177 Markham Montrose  
89 Major 189 Palmerston Crawford  
99 Brunswick 219 Euclid Shaw  
113 Borden 241 Manning Roxton  
122 Croft 272 Clinton

**Harbour, w fr Yonge, 1 s of trks (Car—Yonge)**

**Harcourt av, e fr 684 Carlaw av to 583 Pape .. E15**  
Car—Parliament

**Harold av, w fr 120 Perth to trks ..... D4**  
Car—Dundas

**Harriett, e fr 443 Leslie (Car—Par).... F17**  
19\*Hastings

**Harrison, w fr 306 Crawford to 307 Dovercourt, F7**  
Car—Dovercourt

21 Shaw 85 Ossington av  
51 Roxton 135 Lakeview

**Hartford, e fr 233 Woodbine, n of Queen ... G19**  
Car—King

**Harvard av, w fr 50 Callendar to 39 Roncesv'e .. G4**  
27\*Triller (Car—Queen)

**Hastings av, n fr 1255 Queen e to Harriett .. G17**  
Car—King

92 Doel 235 Gerrard e

**Havelock, n fr 1041 College to 1035 Bloor w .. E6**  
Cars—1-90, College; 90-250, Bloor

29\*Lindsay av 110\*Sylvan  
61\*Dewson 218\*Hepbourne

49 TORONTO MONTHLY TIMETABLE

Hawthorn av, n fr 82 Dale av to Elm av	.. D12
41*Castle Frank cr	Car—Church
Hayden, e fr 707 Yonge to rear of Jarvis	.. E11
70 Church \ (Cars—Yonge, Church)	
Hayter, w fr 402 Yonge to 219 Chestnut	.. F11
Car—Yonge	
61 Teraulay Laplante 83 Elizabeth	
Hazel av—E—e fr 45 Balsam to Beech	.. G21
5*Laurel (Car—King)	
Hazleton av, n fr 108 Yorkville to 195 Davenp't,	D10
Car—Avenue road	
21*Scollard 81*Berryman 104*Webster	
Hazlewood av, e fr 623 Pape av to 611 Jones av.	E16
Car—Parliament	
Heath e, e fr Yonge to cl. 1 n of St Clair	.. B11
26*Gordon (Car—Yonge)	
Heath w, w fr Yonge to cl. 2 n of St Clair	.. B10
Cars—1-71, Yonge; 71, Avenue rd	
71 Deer Park cr Avenue rd	
110*Oriel Forest hill rd	
Heintzman—W—n fr 1620 Dundas to tracks	.. C3
Car—Dundas	
Helena av, w fr 1398 Bathurst to Bracondale	.. B8
Car—Bathurst	
Henderson av, w fr 329 Manning to 99 Grace	.. F7
27 Clinton (Car—College)	
Hendrick, s fr 827 St. Clair (Car—Dov)	.. B7
Henroid—W—w fr Symes to Land, 1 n St Clair,	B2
Car—Dundas	
Henry, n fr 26 Baldwin to 187 College	.. F9
32*Cecil (Car—Bloer)	
Hepbourns, w fr 366 Ossington to 189 Havelock,	E6
Cars—Harbord, Bloer	
10 Concord 91 Dovercourt rd	
65 Delaware 123 Rusholme rd	
Herbert av, n fr 1894 Queen e (Car—King)	G19
Herman, n fr 28 Ritchie av, 1 n of Dundas	.. E4
Car—Dundas	
Herrick, w fr 195 Borden to 517 Manning	.. E8
Car—Bathurst	
10 Croft 21 Bathurst 61 Palmerston	
11 Lippincott 38 Markham 79 Euclid av	

He  
He  
He  
Hia  
1  
Hib  
Hic  
Hic  
Hig  
C  
Hig  
71  
81  
Hig  
C  
85  
Figh  
Ca  
High  
par  
Ca  
Hill  
Ca  
Hill  
Hill  
Hills  
Ca  
Hilo  
45  
Hiron  
15  
Hock  
Car  
Hogan  
64\*  
Home

BLE

... D12  
... E11  
... F11  
... G21  
... D10  
... E16  
... B11  
... B10  
... C3  
... B8  
... F7  
... B7  
... B2  
... F9  
... E6  
G19  
E4  
E8  
n

DIARY AND STREET GUIDE 41

- Heward av, n fr 551 Eastern av to 963 Queen e.. G16  
Car—King
- Hewitt av, w fr 420 Roncesvalles to 405 Indian rd, E4  
Car—Queen
- Heyworth av, e and s-e fr Woodbine to Kgston, F19  
Car—King
- Hiawatha rd, n fr 12 Apple grove to Fairford .. G18  
109 Gerrard (Car—Parliament)
- Hibernia, e fr 113 Laughton (Car—Dun).. C4
- Hickory, n fr 216 St. Patrick (Car—Bath). F8
- Hickson, e fr 79 St. Clarens av (Car—Dun) F5
- Highfield rd, n fr Gerrard e, 1 e of Greenwood, F17  
Car—Parliament
- Highland av, n-w fr Glen rd (Car—Church) C12  
71\*Binscarth 96 Roxborough  
81 Schofield 108\*Morris
- High Park av—W—n fr Bloor w to 1891 Dundas, D3  
Car—Dundas  
85 Conduit 200 Humber side 273 Annette
- High Park Boulevard, w fr Roncesvalles to cl, F3  
Car—Queen
- High Park Gardens, w fr Indian rd to Howard  
park av .. F3  
Car—Queen
- Hill Crest av, n fr Amelia, 1 e of Sumach .. E13  
Car—Winchester
- Hill Crest pk, head of Amelia (Car—Win) E13
- Hillington, s fr 1013 Danforth (Car—Par) E13
- Hillsboro av, e fr 138 Davenport rd..... D10  
Car—Yonge
- Hilton av, e and n fr Bathurst to St Clair .. B8  
45 Nina (Car—Bathurst)
- Hirons—W—w fr 80 Cawthra to Keele .. B3  
15 Mulock (Car—Dundas)
- Hocken av, w fr 22 Vaughan to Bracondale .. B8  
Car—Bathurst
- Hogarth av, e fr 652 Broadview, 4 s of Danforth, E14  
64\*Bowden 80 Hampton (Car—Broad)
- Home pl, n fr 110 Oak to Reid (Car—Win) F13

42 TORONTO MONTHLY TIMETABLE

- Homewood av**, n fr 152 Carlton to 155 Wellesley, F12  
 26\* Montague pl 52\* Suffolk pl (car Carlton)  
 37\* Hurst pl 82\* Maitland pl
- Homewood pl**, n fr 160 Wellesley cr.....E12  
 Car—Belt
- Hook av--W--w** fr 14 Weston rd to 459 Woodville, C3  
 17 Bruce (Car—Dundas)
- Hope (Derby) w** fr 1820 Dufferin to Harvey A5  
 Car—Carlton
- Horticultural av**, n fr 120 Gerrard e.....F11  
 Car—Carlton
- Hoskin**, w fr 88 Queen's park to 85 St George .. E10  
 20\* Devonshire pl (Car—College)
- Howard**, e fr 603 Sherbourne to 700 Parliament, E12  
 19\* Bleecker 59\* Ontario (car—Belt)  
 21\* Glen rd 81\* Rose av
- Howard park av**, w fr 881 Dundas to High Park, E3  
 Car—Queen  
 41 Roncesvls 161 Indian rd 217\* High pk gdns  
 127 Sunnyside 214\* Indian grove Keele
- Howell--W--w** fr junct. of Kennedy & Glenholm, D2  
 Car—Dundas
- Howie av**, n fr 17 Clark (Car—King)...G14
- Howland av**, n fr 510 Bloor w to Davenport rd.. D8  
 83 Barton av 267 Dupont (car—Bloor)  
 145 Wells 321 Bridgman
- Howland rd**, n fr 746 Gerrard e to 125 Langley .. F15  
 26 Simpson 59 Victor av (Car—Par)
- Hugo av**, w fr 298 Perth e to Franklin .. C4  
 Car—Dundas
- Humperside av--W--w** fr 1357 Dundas to Quebec, D3  
 Car—Dundas  
 56 Indian rd 182 Keele 235 Pacific  
 98 Western 196 Mavety 259 High pk av  
 132 Woodville 214 Aziel
- Humbert av**, w fr 82 Dundas to 155 Dovercourt, G6  
 Car—Dovercourt  
 12\* Humbert pl 13\* Brookfield 31\* Fenning
- Humbert pl**, n fr 12 Humbert av to Foxley .. G6  
 Car—Dovercourt
- Hunter**, e fr 421 Jones to 520 Leslie.....E16  
 Car—Parliament

Hun  
 C  
 12  
 43  
 Hur  
 Hur  
 C  
 27  
 45  
 73  
 95  
 115  
 133  
 197  
 216\*  
 Hurc  
 . Ca  
 Hurs  
 India  
 60  
 India  
 Ca  
 105  
 163\*  
 182  
 186  
 294\*  
 309  
 321  
 320\*  
 351  
 379\*  
 Indian  
 55\* C  
 Ingha  
 Car  
 Inker  
 Car  
 Innis  
 Irene  
 Irwin,  
 14  
 Islewo  
 Car

lesley, F12  
 (Carlton)

.....E12

oodville, C3

ey A5

.....F11

rge .. E10

ament, E12  
 —Belt)

gh Park, E3

gh pk gdns  
 eece

enholm, D2

ng) ... G14

ort rd... D8  
 r—Bloor)

ngley .. F15  
 r—Par)

.. C4

Quebec, D3

acific  
 gh pk av

rcourt, G6

enning  
 ey .. G6

.....E16

**Huntley**, n fr 40 Earl to 13 South Drive .. D11  
 Car—Church

12 Isabella 65\*Selby 125 Elm av  
 43\*Linden 81 Bloor e 128\*Mercedith cr

**Hurndale**, e fr Ellerbeck (Car—Broad) .. B14  
 Car—Broad)

**Huron**, n fr 28 Phoebe to Davenport rd .. G9  
 Cars—1-590, Belt; 590-742, Dupont

27 Sullivan 251 Russell 408\*Washington  
 45 Grange av 270\*Orchard 457 Bloor w  
 73 St Patrick 289 Willcocks 473\*Prince Ar-  
 95 D'Arcy 301\*Classic pl thur av  
 115 Baldwin 308 Classic av 515 Lowther av  
 133 Cecil 325 Harbord 595 Bernard av  
 197 College 365\*Glen Morris 621 Dupont  
 216\*Division 369 Sussex av 742 Bridgman

**Huron—Bracondale**—n fr 272 St Clair to cl .. B9  
 Car—Avenue road

**Hurst pl**, e fr 37 Homewood av (Car—Carl) F12

**Indian grove**, n fr Howard Park av .. E3  
 60 Ridout (Car—Queen)

**Indian rd**, n fr 1810 Queen w to 1423 Dundas .. F3  
 Cars—1-563, Queen; 563-780 Dundas

105 Garden av 389 Howard pk 590 Central  
 168\*Algonquin av 610 Conduit  
 182 Wright av 405\*Hewitt av 629\*Abbott  
 186 High pk byd 433\*Boustead 630\*Birtle  
 294\*Westminster 440\*Ridout 673\*Jerome  
 309 Geoffrey 445\*Radford 704\*Brighton pl  
 321 Walter 461\*Thorold 705\*Kenneth  
 320\*Algoma 463 Bloor w 756 Humberside  
 351 Constance 515 Edna 780\*Annette  
 379\*Marmaduke 579 Chelsea

**Indian rd cr** (Western av)—W—s fr 99 Conduit D3  
 55\*Central Car—Dundas

**Ingham av**, s fr 39 Hogarth to Millbrook .. E15  
 Car—Broadview

**Inkerman**, w fr 57 St Nicholas to 9 Chapel .. E10  
 Car—Yonge

**Innis av**, w fr 170 McRobert's (Car—Carl) .. A4

**Irene av**, e fr 7 Carling to Saaw (Car—Blr) D7

**Irwin**, w fr 644 Yonge to 3 Chapel .. E10  
 14 St. Nicholas (Car—Yonge)

**Isleworth**, e fr Wineva, 1 n Queen e.....G20  
 Car—King



#### 44 TORONTO MONTHLY TIMETABLE

<b>Isabella</b> , e fr 639 Yonge to 546 Sherbourne . . . E11			
Cars—1-73, Yonge; 73-107, Church; 107-160.			
Belt			
73 Church	107 Jarvis	125 Huntley	
<b>Ivy av</b> , e fr 443 Leslie av (Car—Par) . . . F17			
<b>Jacks av</b> , e fr Yonge, 1 n of Woodlawn av . . C10			
Car Yonge			
<b>James</b> , n fr 40 Richmond w to 19 Louisa . . G10			
31 Albert (Car—Queen)			
<b>James pl.</b> end of Edgewood Grove . . . G18			
Car—King			
<b>Jameson av</b> , n fr the lake to 1455 Queen w . . H5			
Cars—1-178, King; 178-316 Queen			
12 Laburnam	65 Springhurst	178*Leopold	
39 Empress	147 King	194*Laxton	
<b>Jane—W—n</b> fr Bloor w to Annette . . . D1			
Car—Dundas			
*Sutherland	*Cataract	*Keating	
*Weatherell	*Lessard	*Dundonald	
<b>Janet</b> , w fr 656 Lansdowne to Brown's . . . D5			
Car—Carlton			
<b>Jarvis</b> , n fr 130 Esplanade e to 137 Bloor e . . G11			
Cars—1-68, King; 68-199, Par; 199-335 Win;			
335-428, Carlton; 428-578, Church			
25 Front e	106*Richmond e	513 Wellesley	
51 King e	153 Queen e	490*Cawthra sq	
54*Commerci'l	199 Shuter	514*Gloucester	
75*Duke	239 Wilton av	571 Isabella	
68*Adelaide e	335 Gerrard e	578*Charles	
90*Lombard	391 Carlton		
115*Duchess	428 Mai land		
<b>Jefferson av</b> , n fr tracks to 1157 King w . . H6			
37 Liberty av (Car—King)			
<b>Jemima</b> , e fr tracks to 366 Logan av . . . G15			
Car—King			
<b>Jennings av—W—w</b> fr Clendenan, 1 s of Annette, D2			
Car—Dundas			
<b>Jerome</b> , w fr 1262 Dundas (Car Dun) . . . D4			
<b>Jersey</b> , w fr 181 Clinton to rear of 272 Clinton . . E7			
Car—Harbord			
<b>Johnson</b> , s fr 15 Adelaide w to rear of 24 King . . G10			
Car—Harbord			

John  
C  
  
31  
52\*  
71\*  
Jone  
Ca  
113  
142  
199  
192  
Jord  
13  
Junc  
Ca  
Junij  
18  
Keele  
Ca  
\*C  
\*A  
\*V  
H  
\*V  
\*G  
W  
A  
Kelvin  
Car  
Kenda  
Car  
22 W  
47 B  
Kenda  
Car  
Kenilw  
133  
Kenilw  
Car

ne ...E11  
 ; 107-160.  
 untley  
 r)....F17  
 av ... C10  
 .. G10  
 .. G18  
 w .. H5  
 opold  
 xton .. D1  
 ing  
 onald .. D5  
 e. ...G11  
 -335 Win;  
 ch  
 ellesley  
 wthra sq  
 oucester  
 abella  
 arles  
 .. H6  
 .. G15  
 Annette,D2  
 Dun)...D4  
 linton... E7  
 King.. G10

**John, n fr Bay to 25 Grange rd** .. H9  
 Cars—1-31, Bath; 31-85, King; 85-131, Har  
 bord; 131-193, Queen; 193-220, Bloor.  
 \*Lake st 79 King w 151 Queen w  
 Front w 85\*Pearl 165\*Renfrew pl  
 31 Wellington 95 Adelaide w 193\*Stephanie  
 52\*Mercer 131\*Nelson  
 71\*Robertson la 143 Richmond w

**Jones, n fr 1164 Queen e to 439 Danforth** .. G16  
 Cars—1-142, King; 142-570, Parliament  
 113\*Doel 215\*Endean 447\*Shudell  
 142\*Dagmar 261 Gerrard e. 483\*Baird  
 199\*Sproat 310\*Myrtle 560\*Englewood  
 192 Austin av 360 Boulton 570\*Hazlewood  
 419\*Hunter

**Jordan, n fr 14 Wellington w to 19 King w** .. H11  
 13 Melinda (Car—King)

**Junction rd—W—w fr Weston to Keele** .. C3  
 Car—Dundas

**Juniper av—E—fr head of Bellefair to Lee** .. F20  
 18 Wheeler (Car—King)

**Keele, n fr 1840 Queen w to cl** .. D3  
 Cars—1-350, Queen; 350-1400, Dundas  
 \*Garden Howard pk 915 Dundas  
 \*Algonquin av 964\*Vine  
 \*Wright \*Ridout 1003\*Junction rd  
 High Park 435 Bloor 1069\*Hirons  
 boulevard 671 Conduit W. Toronto  
 \*Westmins'r 764\*Woodhill \*Lloyd  
 \*Geoffrey 791 Humber side St Clair  
 Walter 857 Annette 1364\*Weston  
 Algoma Westminstr

**Kelvin av—E—n fr tracks to Danforth** .. E21  
 Car—King

**Kendal av, w and n fr 66 Spadina rd** .. D9  
 Car—Bloor  
 22 Wells 129 Dupont 167 Davenport  
 47 Bernard av 159 Bridgman

**Kendal sq—Kendal av and Brunswick** .. B9  
 Car—Bloor

**Kenilworth av, n fr lake to beyond 1971 Queen e, G19**  
 133 Queen (Car—King)

**Kenilworth cr, n e fr Kenilworth av** .. G19  
 Car—King

46 TORONTO MONTHLY TIMETABLE

**Kennedy av—W—n fr Bloor to Runnymede . . . D2**  
 \*Glenholme drive (Car—Dundas)

**Kenneth av, w fr 1280 Dundas (Car—Dun) D4**

**Kensington av, n fr 141 St Patrick to 181 B'dwin, F9**  
 Car—Belt

22\*Fitzroy 44\*Kensington pl 55\*St Andrew's  
**Kensington pl, n fr rear of 40 Kensington av . . . F9**  
 Car—Belt

**Kenwood av, n fr 544 St Clair w to cl . . . . . B8**  
 Car—Bathurst

**Ketchum av, n fr 58, Scollard to 51 Davenport. .D10**  
 Car—Yonge

**Kew Beach, e fr foot of Woodbine av . . . . . H19**  
 Car—King

**Kew Beach av, e fr Woodbine to Kippendavie, H10**  
 Car—King

38\*Kippendavie 101\*Waverley rd 160\*Leuty  
 84\*Kenilworth 140\*Lee

**Kimberley—E—n fr 20 Lyall to Gerrard . . . F20**  
 27 Swanwick (Car—King)

**Kingstord av, e fr 631 Logan av to 543 Carlaw. . E15**  
 Car—Parliament

**Kingsley av—W—w fr Symington to Laughton C4**  
 20 Perth (Car—Carlton)

**Kingston rd, n fr 1680 Queen e (Car—Kg) F20**

8*Edgewood	696*Walter	*Silver Birch
290 Woodbine	808*Malvern	*Lawlor
320*Hayworth	*Hannaford	*Scarboro rd
405 Kenilworth	723*Beech	*Kingswood
525*Lee	*Pickering	*Bingham
624*Main	*Willow	

**King e, e fr 73 Yonge to 583 Queen e . . . . . H11**  
 Car—King

30 Victoria	283 Princess	457*Gilead pl
50*Toronto	309 Ontario	485*Sackville
63*Leader la	359 Berkeley	505*Virgin pl
101 Church	393 Parliament	442*St Paul
153*W. Market	417*Erin	458*Bright
134 Francis	352*Power	539 Sumach
161 Jarvis	431*Trinity	551*Percy
172 George	439*Pemberton	498*Ashby pl
213 Frederick	376*Rowland pl	581*St Lawrence
247 Sherbourne	400*Wilkins av	552*River

TABLE

DIARY AND STREET GUIDE 47

ade ... D2  
 (S)  
 —Dun) D4  
 B'dwin, F9  
  
 Andrew's  
 on av .. F9  
  
 ... B8  
  
 enport..D10  
  
 ...H19  
  
 endavie,H10  
  
 60\*Leuty  
  
 .. F20  
  
 arlaw.. E15  
  
 aughton C4  
  
 —Kg) F20  
  
 Silver Birch  
 awlor  
 carboro rd  
 ingswood  
 ingham  
  
 .. H11  
  
 ilead pl  
 ackville  
 irgin pl  
 t Paul  
 Bright  
 umach  
 ercy  
 shby pl  
 t Lawrence  
 iver

King w, w fr 76 Yonge to 1643 Queen w ..H10  
 Car—King  
 19\*Jordan 620 Waterloo ter 1193\*Mowat av  
 22\*Johnson la 665 Bathurst 1200 Dufferin  
 52 Bay 745 Tecumseth 1236\*Gwynne av  
 139 York 815 Niagara 1237\*Tyndall  
 175\*Emily 837\*Walnut 1275\*Elm grove  
 193 Simcoe 857\*Stanley ter 1281\*Spencer av  
 265\*Dorset 881 Stafford 1291 Cowan av  
 266\*Duncan 905 Strachan av 1363 Dunn av  
 287 John 913\*Massey 1381 Close av  
 360\*Widmer 980\*Crawford 1429 Jameson av  
 355 Peter 1040\*Shaw 1442\*Maynard  
 422\*Charlotte Subway 1443\*Spring'rst  
 423\*Spadina av 1104\*Sudbury 1479 Dowling av  
 529\*Brant pl 1125\*Atlantic av 1498\*Beaty  
 498\*Brant 1157\*Jefferson av 1615\*Wilson  
 585 Portland 1181\*Fraser av 1552\*Triller  
  
 Kingswood av, n fr Queen e, 4 e of Beech ... G21  
 Car—King  
 Kintyre av, e fr 59 Munro to 64 Grant .. G14  
 Car—King  
 Kippendavie, s fr 1925 Queen e to lake .. G19  
 34\*Buller (Car—King)  
 Kiswick, n fr trks, 3 e of Pape (Car—Par) F16  
 Knox, n fr bay to 1347 Qn e (Car—King).G17  
 11 Eastern av 33 Sear  
 Kobe av, n & s across end of Geoffrey & Algoma, F3  
 Car—Queen  
 Laburnum av, w fr 28 Jameson to 21 Dowling.. H4  
 Car—King  
 Ladysmith av (Lincoln and Gallow avs) .. E17  
 Car—Parliament  
 Laing, n fr bay to 1321 Qn e (Car—King) G17  
 25 Eastern av 47\*Sear  
 Lake e, foot of Yonge to Don (Car—Yge) H11  
 Lake w, foot of Yonge to John (Car—Bath) H10  
 Bay Lorne  
 Lake front, e fr Scarboro Beach to cl ..H21  
 Car—King  
 Lakeshore rd, w fr 1751 Queen w to Humber .. G3  
 Cars—King or Queen

48 TORONTO MONTHLY TIMETABLE

Lakeview av, n fr 256 Dundas to 23 Churchill ... F6  
 Car—Dundas

13\*Baden 26 Leyden 37 Harrison  
 Lamb av, s fr Danforth, 2 e of Greenwood .. E17  
 Car—Parliament

Lampart, e fr 170 Crescent rd, 1 n of S'th Drive, D12  
 Car—Church

Lancaster av, w fr 534 Parliam't to 521 Ontario, F12  
 Car—Winchester

Land av—W—n fr St Clair, 1 w of Runnymede, B2  
 Car—Dundas

Langford, n fr Danforth, 2 e of Pape ... .. D16  
 Car—Parliament

Langley av, e fr 441 Broadview to 570 Logan .. F15  
 125 Howland rd (Car—Broad)

Lansdowne av, n fr 1466 Queen w to St. Clair G5  
 Cars—1-220, Queen; 220-320, Dun; 323-980,  
 Carlton

55 Marion 335\*Lumbervale 817 Wallace  
 220\*Rideau 356 Whytock 927 Lappin av  
 211 Shirley 663 Bloor w Royce av  
 283 Dundas 656 Janet Davenport  
 323 College 753 Paton

Laplante, n fr 84 Gerrard w to 63 College .. F10  
 21 Hayter (Car—Belt)

Lapp—W—n fr McCormack to Westminster .. A2  
 Car—Dundas

Lappin av, w fr 1286 Dufferin to tracks .. D5  
 Cars—Carlton or Bloor

134 Emerson 229 St Clarens Lansdowne  
 Larch, n fr 70 Grange av to 115 St Patrick .. G9  
 Car—Belt

Lark, n fr 1734 Queen e (Car—King)... G10

Lauder, n fr 1100 St. Clair (Car—Carlton)... B6

Laighton av, n fr Kingsley to St. Clair... C4  
 Car—Dundas

Laurel av, s fr Hazel to Fir av (Car—King) G21

Laurier av, n fr 324 Wellesley (Car—Win) E12

Lawlor av, e fr 893 Dufferin (Car—Bloor)... E6

Lawlor av, continuation of Silver Birch av .. F21

Lawton av, nw fr Yonge, 3 n of St Clair .. B11  
 Cars—Yonge or Avenue rd

58\*Clinton 98\*Duggan 134\*Gormley

La  
 ( )  
 Lea  
 ( )  
 Le  
 ( )  
 7  
 Lee  
 Leis  
 ( )  
 Len  
 ( )  
 3  
 7  
 15  
 Leon  
 ( )  
 Leo  
 ( )  
 4  
 Lesl  
 ( )  
 C  
 57  
 97  
 215  
 252  
 Less  
 Ca  
 Leut  
 32  
 Lewi  
 Ca  
 Liber  
 Ca  
 6 H  
 17 A  
 Ligh  
 Ca  
 Lima  
 Linde  
 Ca

Phillips .. F6  
 Harrison .. E17  
 Drive, D12  
 Ontario, F12  
 Wynedo, B2  
 .. D16  
 gan .. F15  
 Clair G5  
 ; 323-980,  
 Wallace  
 oppin av  
 yce av  
 venport  
 .. F10  
 ster .. A2  
 .. D5  
 nsdowne  
 k .. G9  
 ng)... G10  
 Carlt.) .B6  
 Clair... C4  
 (King) G21  
 -Win) E12  
 Bloor) .. E6  
 av .. F21  
 .. B11  
 rimley

Laxton av, e fr 179 Dowling av to 194 Jameson.. G4  
 Car—Queen  
 Leader lane, n fr 34 Wellington e to 63 King e.. H11  
 10 Colborne (Car—King)  
 Lee av, intersecting 2172 Queen e ..... G20  
 Car—King  
 7\*Al Fresco 33\*Violet Juniper  
 lawn 107 Queen Kingston  
 Leeds, e fr, 527 Ossington av (Car—Bloor) D7  
 Leigh lane, n fr 100 McCormack to Westminster, A2  
 Car—Dundas  
 Lennox, w fr 274 Borden to 613 Manning .. E8  
 Car—Bloor  
 3 Croft 45 Bathurst 81 Palmerston  
 7 Ulster av 61 Markham 101 Euclid  
 15 Lippincott  
 Leonard av, n fr 68 Bellevue pl to 109 Nassau .. F8  
 Car—Bathurst  
 Leopold, w fr 184 Jameson to 161 Dowling .. G4  
 41 Maynard (Car—King or Queen)  
 Leslie, intersecting 1227 Queen e to cl ... G16  
 Cars—1-240, King; 240-749, Par  
 57 Eastern av 342 Endean 530\*Hunter  
 97 Queen e 354 Gerrard e 554\*Shudell  
 215 Doel 437\*Harriett 560 Dawson av  
 252\*Sproat 448\*Myrtle 582\*Baird  
 465\*Ivy 749 Danforth  
 Lessard av—W—w fr Jane, 3 n fr Bloor .. D1  
 Car—Dundas  
 Leuty av, n fr lake to Queen e, 1 e of Leo .. G20  
 32\*Violet (Car—King)  
 Lewis, n fr 326 Eastern av to 737 Queen e .. G14  
 Car—King  
 Liberty av, w fr Central Prison to Fraser .. H6  
 Car—King  
 6 Han' a '39 Jefferson av  
 17 Atlantic av 87 Pardee av  
 Lightbourne, n fr 286 Geary to Davenport.. C5  
 Car—Carlton  
 Lima pl, fr 167 Parliament (Car—Par.).. G12  
 Linden, e fr 47 Huntley to 582 Sherbourne .. E11  
 Car—Belt

50 TORONTO MONTHLY TIMETABLE

- Lindner**—W—e fr Osler, 1 n of tracks ... .. C4  
 Miller (Car—Dundas)
- Lindsay av**, w fr 30 Havelock to 369 Brock .. F6  
 Car—College
- 24 Gladstone av 56 Dufferin 112 Sheridan
- Lippincott**, n fr 132 Nassau to 537 Bloor w .. F8  
 Cars—1-50, Bath; 50-127, College; 127-350,  
 Bath; 350-400, Bloor
- 25\*Oxford 127\*Vankough- 251 Harbord  
 63 College net 281 Herrick  
 94 Rich-moore 193 Ulster 350 Lennox
- Lipton av**, e fr 734 Pape, 1 n of Danforth .. E16  
 Cars—Parliament or Broadview
- Lisgar**, n fr 10 Sudbury to 361 Dundas .. G6  
 Car—Dundas
- 99 Queen w 185 Argyle 275 McKenzie cr  
 106 Lisgar pl 233 Afton av
- Lisgar pl**, w fr rear of 106 Lisgar ..... G6  
 Car—Dundas
- Lloyd (Grove)**, w fr Cawthra to Keele .. B3  
 Mulock (Car—Dundas)
- Lobb**, w fr 176 Crawford to 187 Shaw .. G7  
 Car—Queen
- Lockwood**, n fr 1760 Queen e (Car—King) G19
- Logan**, n fr the bay to cl .. G15  
 Cars—1-403, King; 410-620, Par; 620-779,  
 Broadview
- 125 Eastern av 544 Victor av 672 Grandview  
 257 Queen e 572 Langley 688 Hogarth  
 287 Natalie 583 Riverdale av 700 Wolfrey  
 366\*Jemitha 601 Withrow av 724\*Garnoch  
 403\*Dickens 615 Bain av 740\*Foyle  
 467 First av 642 Sparkhall 779 Danforth  
 501 Gerrard e 660\*Albemarle  
 517 Simpson
- Logie pl**, e fr 109 Shaw to 108 Crawford .. G1  
 Car—Dundas
- Lombard**, e fr 71 Victoria to 90 Jarvis .. G11  
 51 Church (Car—Church)
- London**, w fr 852 Bathurst to 691 Manning .. D8  
 Cars—1-21, Bathurst; 21-100, Bloor
- 21 Markham 59 Palmerston av 85 Euclid

C4  
 F6  
 eridan  
 w F8  
 127-350,  
 rboard  
 rrick  
 nnox  
 E16  
 G6  
 Kenzie cr  
 G6  
 B3  
 G7  
 (King) G19  
 G15  
 620-779,  
 andview  
 garth  
 olfrey  
 rnoch  
 yle  
 nforth  
 G/  
 G11  
 g D8  
 Euclid

**Longfellow av**, w fr tracks to 283 Campbell .. C4  
 Car—Carlton

**Lonsdale**, w fr Lawton to cl (Car—Ave rd) A10  
 24 Baker 95\*Oriole 221\*Forest hill rd  
 92\*Private rd 137\*Avenue

**Lorne**, n fr 88 Esplanade w to 87 Front w .. H9  
 Car—Bathurst

**Lott**, n fr tracks, between Carlaw and Pape .. F15  
 Car—Parliament

**Louisa**, w fr 243 Yonge to 57 Chestnut .. G10  
 Car—Yonge  
 4 Albert la 41 Downey's la 77 Elizabeth  
 19 James 55 Teraulay

**Lovatt pl**, e fr 121 Sumach (Car—Broad) .. G13

**Lowther**, w fr 60 Avenue rd to 370 Brunswick .. D10  
 Cars—1-53, Ave; 52-165, Belt; 165-191, Blr  
 53 Bedford rd 125 Huron 165 Spadina av  
 72 Admiral rd 149 Madison av 171 Walmer rd  
 95 St George

**Lumbervale**, w fr 384 Lansdowne to St Helens, F5  
 Car—Carlton

**Luttrell av**, n fr trks to Danforth, 1 w of limits, E21  
 Car—King

**Lyall, av**, e fr Main to Pickering, 1 n of K'gst'n, F20  
 Car—King  
 \*Main 35\*Osborne av 84\*Hannaford  
 20\*Kimberley 58\*Wayland av 120 Pickering  
 21\*Walter 76 Malvern av

**Lyndhurst av**, n fr Austen to Russell hill rd .. C9  
 Car—Dupont  
 \*Nina \*Melgund Russell hill drive

**Lynd**, n fr 1392 College to 865 Dundas .. F4  
 46 Neepawa (Cars—Coll, Dun or Queen)

**Lynwood av**, w fr Avenue rd, 3 s of St Clair .. B9  
 Car—Avenue road  
 52 Poplar Plains 82 Warren

**Lytton av**—W—e fr Campbell, 2 s of Davenport, C4  
 Car—Carlton

**McAlpine**, w fr 40 McMurrich to 84 Davenport, D10  
 Car—Yonge

**McConnell**, w fr 597 Brock to St Clarens .. F5  
 Cars—College or Dundas



## 52 TORONTO MONTHLY TIMETABLE

- McCaul**, n fr 222 Queen w to 297 College .. G9  
 Car—Bloor  
 5-Renfrew pl 121\*Anderson 163\*Caer-Howell  
 38\*Stephanie 126\*St Patrick 182\*Baldwin  
 74\*Grange rd 154\*D'Arcy 233\*Orde
- McCormack**, w fr Weston rd, 1 s of Westminister, A2  
 Car—Dundas
- McDonnell** sq, w fr 139 Bathurst to Defoe .. G8  
 Car—Bathurst
- McDougall's la**, n fr 472 Richmond to 487 Queen, G8  
 Car—Queen
- McFarren's la**, n fr 100 Duchess to 243 Queen .. G12  
 Car—Broadview
- McGhee**, n fr 416 Eastern av to 807 Queen e ..H15  
 71 Graham pl (Car—King)
- McGill**, e fr 415 Yonge to 186 Mutual ... F11  
 96 Church (Cars—1-40, Yonge; 40-70,  
 Church)
- McKay** (Norwood), w fr Dufferin, 3 n of Davenport, B5  
 Cars—Carlton or Dovercourt
- McKenzie** cr, w fr 224 Dove't to 149 Beaconsfield, F6  
 64 Lisgar (Car—Dundas)
- McLear** pl, e fr 235 Mutual to Jarvis .. F11  
 Car—Carlton
- McMaster** av, w fr 240 Avenuerd to 19 Rathnally, C10  
 Car—Avenue road
- McMurray** av—W—n fr 1914 Dundas to tracks.. C2  
 39\*Vine (Car—Dundas)
- McMurrich**, n fr 30 Davenport to 33 Belmont .. D10  
 Car—Yonge  
 40\*McAlpine 53\*Frichot 65\*Roden pl
- McRoberts**, n fr 1478 St. Clair to Innis... B5  
 Car—Carlton
- Macaulay** av, w fr 260 Perth (Car—Dun). D4
- Macdonnell**, n fr 1496 Queen (Car—Qn)... G4  
 69\*Marion 164\*Garden av 229\*Rideau  
 104\*Pearson 194\*Fern av 230\*Wright
- Mackenzie** av, s fr Dale, 1 w of Glen rd .. D12  
 Car—Church
- Macklem** av, s fr 1079 College to Parr .. F6  
 Car—College
- Maclean**, intersecting 2337 Qn e (Car—Kg) G20

DIARY AND STREET GUIDE 53

- Maclennan av, n fr Edgar to trks.....C12  
 Car—Church
- Macpherson av, w fr 1130 Yonge to 21 Popl'r Pl'ns, C10  
 Car—Yonge or Avenue road
- 109 Molson 218 Avenue rd 258\*Rathnally  
 Madeira pl, e fr 371 Par'm't (Car—Par)..F12
- Madison av, n fr 402 Bloor w to 507 Davenport.. D9  
 Cars—1-130, Belt; 130-350, Dupont
- 43 Lowthel av 207 Dupont  
 131 Bernard av Bridgman
- Maher—W—w fr 193 Gilmour to Runnymede .. C2  
 Car—Dundas
- Main, n fr Kingston rd to cl (Car—King)..E20  
 41\*Lyall 159 Gerrard e 256\*Stephenson  
 50\*Benlamond 198\*Bridge 273 Danforth  
 90 Swanwick
- Maitland, e fr 527 Yonge to 428 Jarvis .. F11  
 Car—1-50, Yonge; 50-130, Church
- 11\*Maitland ter 97\*Alexander pl  
 79 Church 113\*Mutual
- Maitland pl, w fr 82 Homewood.....F12  
 Car—Carlton
- Maitland ter, s fr 11 Maitland (Car—Yge).F11
- Major, n fr 326 College to Bloor .. E9  
 Cars—1-160, Coll; 160-292, Bloor
- 90 Ulster 226 Sussex  
 179 Harbord 292 Bloor
- Mallon, s fr 1389 Bloor w (Car—Dun) ...E4  
 Car—King .. F21
- Malvern—E—r fr Kingston to Gerrard e  
 31 Lyall 79 Swanwick
- Manchester av, w fr 976 Shaw to Ossington .. D7  
 Car—Bloor or Dovercourt
- Manning av, n fr 706 Queen w to cl .. F7  
 Cars—1-150, Queen; 150-290, Dun; 290-475,  
 Coll; 475-590 Harbord; 590-840, Bloor;  
 840-940, Dupont
- 65 Robinson 537 Harbord 837\*Olive  
 191 Arthur 583\*Herrick 886\*Yarmouth rd  
 228\*Plymouth 513\*Lennox 876\*Vermont  
 298\*Mansfield 665 Bloor w 924 Dupont  
 318\*Henderson 691 London 940\*Hammond pl  
 361 College 767 Barton  
 475\*Ulster 815 Follis av

ABLE  
 .. G9  
 -Howell  
 win  
 i'ster, A2  
 .. G8  
 .. G8  
 .. G12  
 .. H15  
 .. F11  
 40-70,  
 .. B5  
 .. F6  
 .. F11  
 .. C10  
 .. C2  
 .. D10  
 .. B5  
 .. D4  
 .. G4  
 .. D12  
 .. F6  
 (Kg) G20

54 TORONTO MONTHLY TIMETABLE

Manning Arcade, 26 King w (Car—King) ..	H10
Mansfield, w fr 305 Manning to 61 Grace ..	F7
Car—College	
11*Claremont 40*Clatton 27*Bellwoods	
Maple av, e fr n Sherbourne to 36 Dale av ..	D12
29 Glen rd 41*Powell (Car—Church) ..	D12
Maple Grove, w fr 36 Brock to 29 O'Hara ..	G5
Car—Queen	
Maplewood av, e fr 573 Pape to Jones ..	E16
Car—Parliament	
Margaret av, s fr Danf'th to trks, 2 e of Coxw'l, E18	
Car—Parliament	
Margueretta, n fr 629 Dundas to 1 Paton ..	E5
Cars—1-39, Dun; 39-180; Coll; 180-450, B1r	
39 College 321 Bloor w	
Maria—W—w fr Clendenan to Runnymede ..	C2
Car—Dundas	
38*Boler 50*Shipman 181*Gilmour	
Marion, w fr 58 O'Hara to 61 Sunnyside ..	G5
Car—Queen	
22 W.Lodge av 61 Macdonnell 121 Sorauren av	
49 Lansdowne 75 Fuller 515 Roncesvalles	
Marjory av, n fr Dagmar (Car—Par) ..	F16
Mark, e fr 105 River to Don (Car—Broad) ..	G14
Mark la, e fr 23 Church to the West Market ..	H11
Car—Church	
Markham, n fr 616 Queen w to Dupont ..	F88
Cars—1-20, Queen; 20-225, Dun; 225-350,	
Coll; 350-540, Harb; 540-680, Bloor; 680-	
843, Bath.	
11*Willis 305 College 679 London	
16 Wolseley 399 Ulster 727 Barton av	
37 Robinson 503 Harbord 773 Follis av	
50*Robinson pl 531 Herrick 791 Olive av	
140 Markham pl 585 Lennox 843 Vermont	
155 Arthur 623 Bloor w	
Markham, n fr 516 St. Clair (Car—Bath) ..	B8
Markham pl, w fr 140 Markham (C—Dun) ..	G8
Marlborough, w fr 1146 Yonge to 285 Avenue rd, C10	
Cars—Yonge or Avenue road	
Marlborough pl, s fr Marlborough av ..	C1
Car—Avenue road	

g)...H10  
 ... F7  
 oods ... D12  
 h)...D12  
 ... G5  
 ... E16  
 oxw'l, E18  
 ... E5  
 -450, Blr  
 de ... C2  
 lmour  
 ... G5  
 auren av  
 ncesvalles  
 )....F16  
 oad).G14  
 et ...H11  
 ...F88  
 225-350,  
 oor; 680-  
 don  
 ton av  
 lis av  
 ve av  
 rmont  
 ath)...B8  
 Dun)...G8  
 nue rd,C10  
 ...C1

**Marmaduke**, w fr 362 Ronev'les to 384 Indian rd, E3  
 56 Sunnyside (Cars—Queen or Coll)

**Marshall**, e fr 227 Brock to 92 Sheridan .. F5  
 Car—Dundas

**Massey**, n fr 960 King w to 947 Queen w .. H7  
 71 Defoe (Cars—King or Queen)

**Matilda**, e fr Davies to 60 Munro (C—King) G14  
 18\*Steiner

**Maud**, n fr 490 Adelaide w to Farley ... G  
 Car—Harbord

**Mavety—W—n** fr Humberside to Dundas .. C3  
 161 Annette (Car—Dundas)

**May**, n fr 84 South Drive (Car—Church)...D12

**May sq**, w fr 10 May (Car—Church) ....D12

**Maynard av**, n fr 1143 King w to 41 Leopold .. H4  
 Car—King

**Mechanics av**, n fr 16 Delaney cr to Wyndham, G5  
 Car—Dundas.

**Medland—W—n** fr Humberside to Dundas .. C3  
 190 Annette (Car—Dundas)

**Melbourne av**, w fr 340 Dufferin to 179 Cowan.. G5  
 Cars—King or Queen  
 10\*Melbourne pl 20 Gwynne av 45 Elm grove

**Melbourne pl**, n fr 10 Melbourne .. G5  
 Cars—King or Queen

**Melgund**, n-w fr Lyndhurst to Russell hill drive, B8  
 Cars—Dupont or Bathurst

**Melinda**, w fr 64 Yonge to 81 Bay ... H10  
 19 Jordan (Car—Yonge)

**Melville av**, w fr 200 Christie (Car—Bath).D7  
 59 Miles pl 114 Shaw

**Mercer**, w fr 48 John to 47 Peter (Car—Kg).H9

**Meredith cr**, e fr 121 Park rd to 126 Huntley .. D11  
 Car—Church

**Metcalf**, n fr 270 Carlton to 21 Amelia... F12  
 35 Winchester 61\*Salisbury av (Car—Win)

**Middleton**, w fr 34 Sheridan to 141 Brock .. G5  
 Car—Dundas

**Midland pl**, n fr 338 Wilton av (Car—Win).G13



**TABLE**

... G12  
 .. D7  
 .. H13  
 Car—King)  
 on rd... C3  
 ... F15  
 port ... C4  
 floor) ... D5  
 r)... H10  
 -K'g).H10  
 .. G16  
 .. H5  
 Niagara, G7  
 on ... C10  
 rd.... C3  
 .. F11  
 rch)... E11  
 w ... F7  
 lege; 190-  
 .. G17  
 .. C12  
 Harb). H8

**DIARY AND STREET GUIDE 57**

Morrison, w fr 1970 Dufferin to Harvie..... A5  
 Car—Carlton  
**Morrow** av, n fr 872 Dundas to tracks ... E4  
 Car—Dundas  
**Morse**, n fr the bay to 917 Queen e ... G15  
 114 Eastern av (Car—King)  
**Morton** rd—E—n fr Gerrard e, 4 w of Main ... E19  
 Car—King  
**Moscow**, n fr 330 Danforth (Car—Broad).. E15  
**Moss Park** pl, w fr 146 Sherbourne ... G11  
 Car—Belt  
**Mountjoy**, e fr 473 Greenwood (Car—Par).. E17  
**Mountstephen**, w fr 311 Broadview to Don .. F14  
 Car—Broadview  
**Moutray**, c fr 331 Brock to 606 Dufferin .. F5  
 27 Sheridan (Car—College)  
**Mowat**, s fr 1193 King w, 1 e of Dufferin .. H6  
 Car—King  
**Muir** av, w fr 784 Dufferin to 391 Brock .. E5  
 60 Sheridan (Car—College)  
**Mulock** av—W—n fr Junction rd, 1 e of Keele.. B3  
 61 Hiron 145 Lloyds (Car—Dundas)  
**Munro**, n fr 606 Queen e to 561 Gerrard.. G14  
 Car—Broadview  
 12\*Thompson 57\*Kintyre 127\*Elliott  
 40\*Napier 58\*Matilda 195 Mountst'ph'n  
**Munro Pk** av, n fr Lake shore to Qn, 1 e of Birch, G21  
 Car—King  
**Murray**, n fr 24 Caer-Howell to n of Ord .. F10  
 68 Ord (Car—Bloor)  
**Mutual**, n fr 90 Queen e to 113 Maitland .. G11  
 Cars—1-51, Broad; 51-187, Win or Church;  
 187-450, Carl't or Church  
 51 Shuter 186\*McGill 245 Carlton  
 91 Wilton av 198\*Anne Wood  
 140\*Gould 235\*Maclear pl Alexander  
 187 Gerrard e  
**Myrtle** av, e fr 119 Jones to 412 Leslie ... F16  
 29 Cur'ron (Car—Parliament)  
**Nairn**, n fr 1340 St Clair to cl (Car—Carl't). B5  
**Nanton**, n fr 52 Dale av to Elm av (Car—Ch) D12



TABLE

Bath) .. G9  
 ) .. C14  
 .. F9  
 Belt) .. F9  
 .. G15  
 erral av  
 les .. F4  
 .. D1  
 .. G9  
 onge) .D10  
 oor) .. E5  
 w .. H8  
 ; 241-275,  
 Mitchell  
 Clifford  
 Richmond  
 .. C8  
 .. G5  
 s) .. F5  
 r-Dun) .C3  
 .. B4  
 .. E10  
 .. D10  
 ferin C6  
 on .. G6

DIARY AND STREET GUIDE 59

Northern pl, s fr 55 Shirley av to tracks .. F5  
 Car—Dundas  
 Northland, w fr W'tn rd to Symes (Car—Dun) A3  
 Northumberland, w fr 500 Ossington .. D6  
 Car—Bloor or Dovercourt  
 19 Concord 35 Delaware av 45 Dovercourt  
 Norway pl, e fr Woodbine, 1 n of Queen e .. G19  
 Car—King  
 Norwood rd, n fr Benlomond (Car—King) .. F26  
 5\*Swanwick 23 Gerrard e  
 O'Connell av, e fr Brock, 1 s of Bloor w .. E5  
 Car—Bloor  
 O'Hara, n fr 1400 Queen w (Car—Queen) .. G5  
 29\*Maple grove av 68\*Marion  
 O'Keefe lane, s fr 11 Gerrard la to 10 Shuter .. G1  
 Car—Yonge  
 Oak, e fr 357 Parliament to the Don .. F13  
 Car—Parliament  
 31 Dundee 104\*Digby 182\*Somerset pl  
 51\*Oak st pl 112\*Home pl 197 River  
 73 Sackville 139 Sumach  
 Oak (Deer Park), s of St Clair, 1 w of Yonge .. B10  
 Car—Yonge  
 Oak st pl, s fr rear of 57 Oak (Car—Par) .F13  
 Oaklands av, n fr 118 Cottingham to Alcorn .. C10  
 Car—Avenue road  
 Oakmount, n fr Bloor, 1 e Pacific (Car—Dun) .E2  
 Oakwood, n fr Davenport, 3 w of Ossington .. C6  
 Car—Dovercourt  
 Old Fort, w of foot Bathurst (Car—Bath) .. H8  
 Olga av, s fr Danforth, 1 e of Coxwell .. E18  
 Car—King  
 Olive av, w fr 992 Bathurst to 791 Palmerston .. D8  
 18\*Markham 48 Palmerston (Car—Bath) .D8  
 Ontario, n fr 214 Front e to 59 Howland .. G12  
 Cars—1-50, King; 50-150, Broad; 150-395,  
 Win; 395-553, Carlton; 553-643, Belt  
 7 King e 181\*Sydenham 511\*Winchester  
 27 Duke 275\*Coatsworth \*Lancaster  
 79 Duchess 283 Wilton av 553\*Prospect  
 100\*Ontario pl 395 Gerrard e 591 Wellesley  
 117 Queen e 467 Carlton 610\*Darling av  
 131\*Ramsey's la 483\*Aberdeen av 643\*St James



## 60 TORONTO MONTHLY TIMETABLE

- Ontario pl**, w fr 100 Ontario (Car—Broad) .G12
- Orchard**, w fr 270 Huron to Spadina . . . . . E9  
Car—Bloor or Belt
- Orde**, e fr 233 McCaul to University . . . . . F10  
16 Murray (Car—Bloor)
- Oriksby**, e fr Yonge, 1 s of trks (Car—Y'ge).C11
- Orillia**, n fr 122 Wellington w (Car—Bloor).H10
- Oriole rd**, n fr St Clair to Lonsdale av . . . . . B10  
41 Heath (Car—Avenue road)
- Osborne—E—n** fr 38 Lyall to 2249 Gerrard e . . . . . F20  
43 Swanwick (Car—King)
- Osgoode**, e fr University to Chestnut . . . . . G10  
Car—Queen
- Osler**, n fr 180 Royce to St Clair w (Car—Dun) C4  
115\*Pelham 250 Davenport  
178\*Lindner 280 Connolly
- Ossington**, n fr 208 Dundas to St Clair . . . . . F7  
Cars—1-244, Dovercourt; 244-539, Harbord  
or Bloor; 539-900, Dovercourt
- |              |                |                  |
|--------------|----------------|------------------|
| 20*Baden     | 352*Hepbourne  | 733*Adams        |
| 56 Harrison  | 417 Bloor w    | 771*Burnfield av |
| 76*Churchill | 486*Northum-   | 819*Van Horne    |
| 134*Shannon  | berland        | *Geary           |
| 151 College  | 539*Leeds      | Carus            |
| 244*Dewson   | 687*Manchester | Davenport        |
| 318*Harbord  | 712 Hallam     |                  |
- Ottawa**, n fr 84 Shaftesbury to 83 Summerhill . . C11  
Car—Yonge
- Otter av**, e fr 335 Parliament to e of Dundee . . G12  
Car—Parliament or Winchester
- Overend**, n fr 190 Mill to Eastern (Car—K'g)H13
- Oxford**, w fr 432 Spadina to 25 Lippincott . . . . . T9  
71 Augusta 93 Bellevue av (Car—Belt)
- Oxley**, w fr 24 Charlotte to 101 Spadina . . . . . H9  
Car—Belt
- Pacific av—W—n** fr Bloor w to Vine . . . . . C3  
Car—Dundas
- |              |                 |            |
|--------------|-----------------|------------|
| 133 Conduit  | 263 Humber-side | 385 Dundas |
| 171*Oakmount | 321 Annette     |            |
- Palmerston Gdns**, n fr 796 Pn (Car—Bath) .D8
- Palmerston sq**, n of London on Palmerston av, D8  
Car—Bathurst

oad). G12  
 .. E9  
 .. F10  
 Y'ge). C11  
 loor). H10  
 .. B10  
 e .. F20  
 .. G10  
 —Dun) C4  
 .. F7  
 Harbord  
 ams  
 rnfild av  
 n Horne  
 ary  
 rus  
 venport  
 rhill .. C11  
 dee .. G12  
 —K'g) H13  
 .. F9  
 —Belt)  
 .. H9  
 .. C3  
 oundas  
 —Bath). D8  
 ton av, D8

**Palmerston av**, n fr 652 Queen w to Hammond, F8  
 Cars—1-60, Queen; 60-325, Dun; 325-367,  
 Coll; 367-473, Harb; 473-661, Bloor; 661-  
 925, Bath

7* Wolseley	473 Herrick	767 Follis av
43 Robinson	541 Lennox	791 Olive
157 Arthur	619 Bloor w	835 Vermont
309 College	661 London	895 Dupont
367 Ulster	677 Palmers'n sq	925* Hammond pl
417 Harbord	719 Barton av	

**Pape av**, n fr 594 Eastern av to 383 Danforth .. E16  
 Cars—1-231, King; 231-1000, Parliament

87 Queen e	402* Guolph av	631* Dresden
123* Pape pl	433 Smith	656* Harcourt av
135* Blong	460 Withrow av	959* Englewood
181* Brighton	498* Bain av	689* Hazelwood
219* Audley	520* Dingwall	Danforth
231* Dagmar av	557 Frizzle av	731* Lipton
263* Badgerow	585 Globe	999 Selkirk
318* Franklin	*Wroxeter	Canning
305* Austin av	605* Strathcona	
337 Gerrard e	615* Maplewood	

**Pape pl**, e fr 119 Pape av (Car—King).... G15

**Pardee av**, s fr 87 Liberty to Exhibition .. H6  
 Car—King

**Park av**—E—e fr Beech to Oak, 1 n of lake front, G21  
 Car—King

**Park pl**, w fr Indian grove, 1 n of Howard .. E3  
 Car—College

**Park rd**, n fr 48 Bloor e to South Drive .. E11  
 Car—Belt or Church

17 Bismarek	Rosedale	90* Avondale av
53 Collier	Ravine drive	121* Meredith cr
	56* Rosedale rd	135 South drive

**Park View av**, n fr 458 Well'sy (Car—Win). E14

**Park Way av**, n-e fr 1403 College to 855 Dundas, F4  
 Car—Dundas or Queen

**Parkman av**, w fr 350 Perth, 1 s of Royce .. D4  
 Car—Dundas or Carltop

**Parkwood av**, n fr St Cla rw, 1 e of Spadina rd, B9  
 Car—Avenue road

**Parr**, e fr Dufferin, 1 s College (Car—Coll) F6

**Paterson pl**, s fr 79 Sydenham (Car—King). G13

## 62 TORONTO MONTHLY TIMETABLE

**Parliament**, n fr Esplanade to 103 Howard .. G12  
 Cars—1-137, King; 137-401, Par; 401-642,  
 Win.

*Mill	273 St David	498* Aberdeen av
47 Front e	302* Coatsworth	539 Winchester
55* Derby	317 Wilton av	534* Lancaster
81 King e	335* Otter	555* Prospect
86* Duke	357* Oak	562* Amelia
137* Duchess	371* Madeira pl	609 Wellesley
167* Lima pl	401 Gerrard	642* St James av
181 Queen e	443* Spruce	
225 Sydenham	493 Carlton	

**Paton**, w fr 62 Emerson to 167 Symington, D5  
 Car—1-45, Bloor; 45-93, Carlton

45 St Clarens 71 Lansdowne 93 Ward

**Pauline av**, n fr 1160 Bloor w (Car—Bloor). E5

**Pearl**, w fr 114 Bay to 85 John (Car—King). H10  
 65 York 116 Simcoe 156 Duncan

**Pears av**, intersecting 193 Avenue rd .. D10  
 Car—Avenue road

**Pearson av**, w fr 104 Macdonnell to 83 Sunnyside, G4  
 Car—Queen

31\* Fuller 55 Sorauren 204 Roncesvalles

**Peel av**, w fr 52 Gladstone to 419 Dufferin .. G6  
 Car—Queen

**Pelham av—W—w** fr Laughton to Osler .. C4  
 Car—Dundas

**Pemberton**, s fr 441 King e (Car—King).. H12

**Pembroke**, n fr 138 Shuter to 179 Gerrard .. G11  
 57 Wilton cr 117 Glenholme pl (Car—Win)

**Pendrith**, w fr 146 Christie (Car—Bloor)... D7

**Percy**, s fr 551 King e (Car—King)..... G14

**Perry la**, e fr near 159 Spadina (Car—Belt). G9

**Perth av**, n fr near 1437 Bloor w to Davenport.. D4  
 Car—Dundas

89 Bloor w	274* Macaulay	403 Royce av
120 Harold av	292* Ruskin av	428 Hugo av
143* Randolph	321 Antler	432* Addison av
171 Ernest av	335* Parkman av	507 Kingsley
238 Wallace		

**Peterborough**, w fr 1520 Dufferin, 2 n of Davenport  
 50 Elmwood (Car—Carlton)

- Peter**, n fr 314 Front w to 361 Queen w ... H9  
 Cars—1-31, Bath; 31-70, King; 70-129, Har-  
 bord; 129-150; Queen
- 31 Wellington 59 King w 129 Richmond w  
 47\* Mercer 95 Adelaide
- Phipps**, e fr 97 St Vincent to 22 St Nicholas .. E10  
 Car—Yonge
- Phoebe**, w fr 40 Beverley to 193 Spadina .. G9  
 5\* Soho 28\* Huron (Car—Belt)
- Pickering**—E—n fr 554 Kingston to Gerrard e .. F21  
 24\* Lyall 96\* Swanwick (Car—King)
- Pine av**—E—e fr w of Balsam to Birch .. G21  
 Balsam Beech (car—King)  
 \*Spruce Willow
- Pine Hill rd**, e fr Rosedale rd (Car—Yonge) .. D11
- Pine ter**, n fr rear of 650 Parliament .. E13  
 Car—Winchester
- Pine ter**—E—e fr Beech, 1 n of Queen .. G3  
 Car—King
- Piper**, e fr 57 York (Car—Bloor) .. H10
- Playter Blvd**, n fr 91 Danforth (Car—Brd) .. E15
- Playter Crs**, e fr Ellerbeck (Car Broad) .. E15
- Pleasant blvd**, e fr Yonge, 1 n of Rosehill av .. B11  
 Car—Yonge
- Plymouth**, w fr 228 Mann'g to 197 Bellwoods .. F8  
 1 Claremont 7 Bellwoods (Car—Dun)
- Poplar Plains rd**, n fr 398 Davenport rd to cl .. C10  
 Cars—1-58, Dupont; 58-249, Avenue road
- 3\* Macpherson 197 Rathnally cr 233 Balmoral  
 21\* Cottingham 213 Clarendon cr 249 Lynwood  
 58\* Russell hill rd 214\* Clarend'n av
- Portland**, n fr 532 Front w to 577 Queen w .. H8  
 Cars—1-40, Bath; 46-109, King; 109-150,  
 Harb; 150-170, Queen
- 24\* Niagara 95 King w 159\* Richmond  
 46 Wellington 109\* Portland pl 161 Rush la  
 59\* Stewart 117\* Adelaide
- Portland pl**, e fr 109 Portland (Car—King) .. H8
- Poucher**, s fr 317 Smith to trks (Car—Par) .. F16
- Poulett**, s fr 225 Wilton to Ramsay lane .. G12  
 15 Sydenham 37 Coatsworth (Car—Win)

**64 TORONTO MONTHLY TIMETABLE**

<b>Powell</b> , n fr 21 Dale av to 41 Maple av ..	D12
Car—Church	
<b>Power</b> , n fr 354 King e to 373 Queen e ..	G12
Car—King or Broadview	
<b>Pretoria</b> , e fr Camb'ge to Ell'bk (Car—Bd).	D14
<b>Prescott</b> , n fr St. Clair, w to railway tracks	B4
59 Lambert (Car—Dundas)	
<b>Price</b> , e fr 1095 Yonge (Car—Yonge).....	C11
<b>Pricefield rd</b> , e fr Rowanwood to Thornwood ..	C11
Car—Yonge	
<b>Pridham pl</b> , n fr 108 Shaw (Car—Queen) ..	G7
<b>Primrose av</b> , n fr Geary, 2 w of Dufferin...	C5
Car—Carlton	
<b>Prince Arthur av</b> , w fr 28 Avenuerd to 473 Hur'n,	D10
39 Bedford rd 83 St George (Car—Belt)	
<b>Princess</b> , n fr 230 Esplanade e to 99 Duke ..	H12
Car—King	
29 Front e 48*Abbey la 61 King e	
<b>Private rd</b> , w fr 298 Runnymede to Durie ..	D1
Car—Dundas	

\* See page 1. W—West Toronto. E—East Toronto

... D12	<b>Prospect, e fr 558 Ontario to 566 Parliament</b> ... F12		
	29 Rose av (Car—Winchester)		
... G12	<b>Pullan pl, w fr 172 Simcoe (Car—Queen)...</b> G10		
	10 William		
—Bd). D14	<b>Quebec av—W—n fr Bloor, 1 w of High Park av, D2</b>		
ks B4	Car—Dundas		
..... C11	42* Gothic	230* Clara	381 Annette
ood .. C11	137 Conduit	293* Humberside	457 Dundas
een)... G7	<b>Queen e, e fr 173 Yonge to cl</b> ... G11		
erin)... C5	Cars—1-700, Broadview; 700-2700, King		
Hur'n, D10	21 Victoria	742* Grant	1592* Rhodes
—Belt)	31* Victoria la	769* Saulter	1621* Coxwell av
... H12	44* Bond	798* Bolton av	1669* Eastern av
ge e	59 Berti	785* Woodgreen	1580* Kingston rd
... D1	79 Church	795* Strange	1708* Lark
	72* Dalhousie	807* McGee	1731* Lockwood
	90* Mutual	819* Empire	1783* Brookmount
	143* Jarvis	822* De Grassi	1860* Rainsford
	167 George	830* Suburban pl	1885 Woodbine
	223* Stonecutter	811 Booth	1910* Herbert av
	lane	889 Logan av	1926* Elmer av
	235 Sherbourne	924* Bisley	1948* Kipp'ndavie
	243* McFarren's	917* Morse	1973 Kenilwerth
	lane	956* Verrall	1970 Waverley rd
	254* Seaton	947 Carlaw av	1992* Bellfair av
	285 Ontario	993* Heward	2124* Wheeler av
	321 Berkeley	1022* Eoston	2176 Lee av
	345 Parliament	1048 Pape	2190* Hambly
	373* Power	1106* Winnifred	2203* Leuty
	384* Trefann	1114* Brooklyn	2222* Wineva
	416* Hanover	1125* Caroline	2246* Hammer-
	421 Sackville	1140* Coady	smith av
	441* St Paul	1168* Jones av	2322 Maclean
	465* Bright	1196* Curzon	2330 Balsam
	481 Sumach	1227 Leslie	2356* Spruce
	543* River	1238* Hastings	2378 Beech
	583* King e	1321* Laing	2410* Willow
	Don Esplanade	1347* Knox	2430* Silverbirch
	Don Road way	1368* Greenwo'ds	*Scarboro rd
	616 Davies av	1420* Vancouver	*Munro pl av
	642* Carroll	1461* Connaught	Kingswood
	660* Munro	1472 Morley	*Neville pk
	680* Hamilton	1521* Woodward	bvd
	709* Broadview	1532* Ashdale	
	737* Lewis	1572* Erie ter.	

66 TORONTO MONTHLY TIMETABLE

**Queen w, w fr 180 Yonge to cl** .. .. G10  
 Car—Queen

30 James	614*Markham	1236*Noble
53*Bay	652*Palmerston	1233*Gwynne av
68*Teraulay	av	1271*Elm Grove
100*Elizabeth	729*Tecumseth	1354*Brock av
111*Chestnut	684*Euclid	1313*Cowan av
135*York	708*Manning	1400*O'Hara
156*University	730*Claremont	1347*Dunn av
203 Simcoe	837*Niagara	1432*West Lodge
196*William	766*Bellwoods	av
273*Duncan	772*Gore Vale	1357*Close av
22*McCaul	931*Strachan	1468*Lansdowne
240*St Patrick sq	947*Massey	1455*Jameson av
258 John	993*Crawford	1498*Macdonell
272*Beverley	941 Shaw	1528*Fuller
298*Soho	968*Givens	1439*Dowling
351*Peter	1006*Dundas	1586*Sorauren
380 Spadina av	1030*Brookfield	1497*Beaty av
408*Cameron	1066*Fennings	1598*Callender
487*McDougall's	1092 Dovercourt	1571*Wilson
lane	1122 Lisgar	1530*Triller av
430*Vanauley	1140*Abell	1643*King w
460 Augusta	1154*Beaconsfield	1728*Roncesvall's
484*Denison av	1182*Northcote	1798*Sunnyside
577*Portland	1212*Gladstone	1810*Indian rd
522*Ryerson	Subway	1840*Keele
653*Bathurst	1201 Dufferin	

**Queen's Park, n fr 139 College to 151 Bloor w** .. F10  
 Car—College

**Queen Victoria av, e fr Leslie, opp Dawson** .. L17  
 Car—Parliament

**Quinn av, e fr Pape to Third, 2 n of Danforth** .. D10  
 Car—Broadview

**Radenhurst av, e fr 79 River to the Don** .. G14  
 18\*Defries (Car—Broadview)

**Radford, w fr 42 Alhambra to 599 Indian rd** .. E3  
 Car—Dundas

**Rainsford, n fr Queen e, 4 e of Kingston rd** .. G19  
 Car—King

**Ramsey lane, e fr 131 Ontario to Poulett** .. G12  
 6\*Milan 8. Berkeley (Car—Par)

**Randolph av, w fr 148 Perth to trks (C—Dun)** D4

**Rathnally, n fr 276 Macph's'n to 47 Rathn'ly cr, C10**  
 19\*McMaster 71. Cottingham (C—Ave rd)

.. G10

ble  
 ynne av  
 n Grove  
 ock av  
 wan av  
 Hara  
 nn av  
 est Lodge  
 av

se av  
 asdowne  
 neson av  
 cdonnell  
 ler  
 wling  
 auren  
 ty av  
 lender  
 lson  
 ller av  
 ng w  
 ncesvall's  
 nyside  
 ian rd  
 ele

w .. F10

n .. E17

th .. D10

.. G14

.. E3

.. G19

.. G12

Dun) D4

lly cr, C10  
 ve rd)

**Rathnally cr**, w fr 360 Av'nue rd to Popl'r Pl'ns, C10  
 47 Rathnally av (Car—Avenue road)

**Ray la**, e fr 91 Sackville (Car—Broad) . . . G13

**Rebecca**, w fr 20 Givens to 29 Dundas . . . G7  
 Car—Dovercourt or Queen

**Redwood av**, n fr 1305 Gerrard, 1 e of Greenw'd, F17  
 Car—Parliament

**Regent**, n fr 72 Sydenham to 267 Wilton . . . G13  
 16 Sutton av 46 St David (Car—Par)

**Reid**, e fr 311 Sackville (Car—Carl or Par) . F13

**Renfrew pl**, intersec 5 McCaul (Car—Blr) . . G10

**Reynolds**, n fr 30 Collier to Ellis (C—Av rd) . D11

**Reynolds pl**, e fr 10 Reynolds (C—Av rd) . . D11

**Rhodes av**, n fr 1594 Queen e (Car—King) . G13  
 175 Gerrard

**Richmond e**, e fr 157 Yonge to 106 Jarvis . . G11  
 Cars—Winchester or Church

23 Victoria 58\*Berti 61\*Church

**Richmond w**, w fr 158 Yonge to 256 Niagara . . G10  
 Car—Queen

40\*James 266 John 520 Augusta

53 Bay 267 Widmer 533\*Maud

83\*Sheppard 340 Peter 558 Portland

127 York 400 Spadina av 632 Bathurst

173 Simcoe 472\*McDougall la 682 Tecumseth

250 Duncan 493\*Brant

**Richmoore pl**, w fr 94 Lippincott (C—Coll) . F8

**Rideau av**, w fr 202 Lansdowne to Macdonnell, F5  
 Car—Dundas

**Ridout**, w fr 440 Indian rd to High Park . . E3  
 Indian rd Keele (Car—College)

**Ritchie av**, n e fr 433 Roncesvalles to tracks . . F4  
 Car—Dundas

**River**, n fr 554 King e to Spruce . . G14  
 Cars—1-48, Broadview; 148-230, Carlton

15 Queen e 105\*Mark 175 Oak

66\*Roslin 128\*Wilton 196\*Bell

79\*Radenhurst 148\*Taylor 207 Gerrard e

116\*Wyatt 157\*Cornwall

**Riverdale av**, e fr 469 Broadview to Carlaw . . F15  
 158 Logan (Car—Broadview)



68 TORONTO MONTHLY TIMETABLE

- Robert**, n fr 302 College to 437 Bloor w .. F5  
 Cars—1-30, College; 30-200, Bloor
- 47\***Russell** 135 Harbord  
 85\***Wilcox** 169 Sussex av
- Robertson lane**, w fr 30 Dorset to 71 John .. H10  
 Car—King
- Robinson**, w fr 230 Bathurst to Bellwoods av .. G8  
 Cars—1-25, Bathurst; 25-125, Queen
- 4\***Way pl** 49 Palmerston 114 Claremont  
 21 Markham 75 Euclid av 116\***Matthias pl**  
 38\***Robinson pl** 101 Manning av
- Robinson pl**, w fr 38 Robinson (Car Queen) .. G8  
**Robinson ter**, w fr Robinson pl (C—Qn) .. G8
- Roden pl**, e fr 65 McMurrich to Sarah .. D10  
 Car—Yonge
- Rolston av**, s fr 19 Spruce to 308 Gerrard e .. F12  
 Car—Carlton
- Rolyatt**, w fr 192 Dundas to 61 Grove av .. G6  
 Car—Dovercourt or Dundas
- Roncesvalles n fr** 1712 Queen w to 959 Dundas .. G4  
 Car—1-417, Queen; 417, College; 417-442,  
 Queen; 442, Dun
- 11\***Grafton av** 262 High Park 348\***Constance**  
 39\***Harvard av** Boulevard 362\***Marmaduke**  
 68\***Marion** 235\***Fermanagh** 375\***Neepawa av**  
 92 **Pearson** 268\***Westminst'r** 417\***Howard Park**  
 120 **Galley** 294\***Walter** c  
 141 **Garden av** 301 **Geoffrey** 419\***Ritchie**  
 175 **Fern av** 325\***College rd** 420\***Hewitt**  
 220 **Wright av** 442 **Boustead**
- Rose av**, n fr 27 Winchester to 87 Howard .. E12  
 Car—Winchester
- 63 **Prospect** 81 **Wellesley** 113 **St James**
- Rosebery av**, e fr 351 Bathurst to Lippincott .. F8  
 Car—Bathurst
- Rosedale la**, e fr 881 Yonge (Car—Yonge) .. D11
- Rosedale rd**, n fr 46 Park rd to 113 Roxboro'gh e, D11  
 21\***Avondale av** \***Cluny** (car—Yonge)  
 20\***Pine hill av** 81 **Crescent rd**
- Rosedale Ravine Dr**, e fr 935 Yonge to Winch'r, D11  
 Car—Yonge
- Rosehill av**, e fr Yonge, 2 n of Woodlawn av .. C11  
 Car—Yonge

- .. F5  
 .. H10  
 .. G8  
 .. D10  
 .. F12  
 .. G6  
 .. G4  
 417-442,  
 .. E12  
 .. F8  
 .. D11  
 .. D11  
 .. D11  
 .. C11
- Roslin av, w fr 66 River (Car—Broad).... G14**  
**Ross, n fr 26 Cecil to 211 Coll (Car—Coll).. F9**  
**Rowanwood av, e fr 1085 Yonge (C—Yge). C11**  
**Rowland av—W—w fr Clendenan, 2 s Annette, D2**  
 Car—Dundas  
**Rowland pl, n fr 376 King e Car—King H13**  
**Rowntree—W—w fr opp 407 Woodville .. C3**  
 Car—Dundas  
**Roxborough e, e fr 1074 Yonge (Car—Yge). D11**  
 10 Chestnut pk 78 Chestnut pk 171\*Scarth rd  
 49\*Cluny 124\*Chestnut pk  
 72 Chestnut pk  
**Roxborough w, w fr 1088 Yonge .. D10**  
 86\*Molson (Cars—1-80, Yonge; 80-130, Ave  
 road)  
**Roxton rd, n from 272 Arthur to 855 Bloor w .. F6**  
 Cars—1-60, Dun; 60-300, Coll; 300-500,  
 Harb; 500-560, Bloor  
 52 Harrison 221 College 410 Harbord  
**Royce av, w fr 768 Lansdowne to Dundas .. D4**  
 Cars—1-234, Cariton; 234-348, Dundas  
 134 Campbell 234 Perth av 320 Edwin  
 200 Symington 278 Franklin 348\*Osler  
**Rudd av e fr Pape to Third, 1 n of Danforth .. D16**  
 Car—Broadview  
**Runnymede park—W—bet. Ethel and Ryding, B2**  
 Car—Dundas  
**Runnymede rd—W—n fr Bloor to el ... D1**  
 Car—Dundas  
 136 Colbeck \*Lincoln 571\*Maria  
 \*Howell 421 Annette \*Ethel  
 \*Glenwood 443\*Maher 603\*Ryding  
 262 Ardagh 459\*Vernon 619 St Clair  
 Woodside 537 St John's rd \*Cobourg  
 Woodurn Dundas  
**Rush lane, w fr 8 Augusta (Car—Queen)... G8**  
**Rusholme pk crs, se fr 1033 Coll (C—Coll). F6**  
**Rusholme rd, n fr 356 Dundas to 1009 Bloor .. F8**  
 Cars—1-219, Coll; 219-320, Dover; 320-375,  
 Bloor  
 75 St Ann's rd 219 Dewson  
 111 College 317 Hephourne

70 TORONTO MONTHLY TIMETABLE

<b>Rushton rd, n fr 102 Benson to St Clair</b>	..	B7	
15 Glenham (Car—Bathurst)			
<b>Ruskin av, w fr 236 Perth to 129 Edwin</b>	..	D4	
32*Franklin (Car—Dundas)			
<b>Russell, w fr 48 St George to 47 Robert</b>	..	E9	
Cars—Bloor or Belt			
<b>Russell Hill dr, n-w fr Spadina rd to St Clair</b>	..	B9	
Car—Dupont			
Walmer Lyndhurst St Clair			
<b>Russell Hill rd, n-w and n fr Poplar Plains</b>	..	C10	
30 Huron 38 Spadina av (Car—Ave rd)			
<b>Russett, n fr 1142 Bloor w (Car—Bloor)</b>	..	D5	
<b>Rutland av—W—w fr Campbell to Laughton</b>	..	B4	
Car—Dundas			
<b>Ryding av—W—w fr 52 Dods to 808 Runnymede</b>	B2		
Car—Dundas			
99*Gourlay cr e 138*Cobalt 317*Gourlay cr w			
<b>Ryerson, n fr 522 Queen w to 251 St Patrick</b>	..	G8	
Car—Queen			
13 Wolseley 153 Carr 109 Grange av			
<b>St Albans, w fr 570 Yonge to 25 Queen's Park</b>	..	E10	
Cars—1-120, Yonge; 120-135, Coll			
13 St Nicholas 47 St Vincent 120*Surrey pl			
<b>St Andrew's, w fr 348 Spadina to 43 Kensington</b>	F9		
Car—Belt			
<b>St Andrew's Gdns, e fr MacLennan to Glen rd</b>	D12		
Car—Church			
<b>St Andrew's Market, s fr 493 Richmond w</b>	..	G9	
Cars—Queen or Harbord			
<b>St Ann's rd, w fr 348 Dovercourt rd</b>	..	F6	
Car—College			
<b>St Clarens av, n fr tracks to St Clair</b>	F5		
Cars—1-145, Dun; 145-310, Coll; 310-521, Bloor; 521-911, Carlton			
21*Wyndham 165 College 709 Lappin			
47*Shirley 458 Bloor 618 Royce			
79*Hickson 521 Paton 729 Brandon			
139 Dundas 641 Wallace 911 Davenport			
<b>St Clair av fr Yonge, 2 n of Rosehill av</b>	..	B11	
Car—Yonge			
6*A vin 52*Ferndale			

... B7  
 ... D4  
 ... E9  
 air ... B9  
 ... C10  
 Ave rd)  
 r) ... D5  
 on .. B4  
 mede, B2  
 lay cr w  
 ... G8  
 ge av  
 ck ... E10  
 rrey pl  
 gton F9  
 rd. D12  
 ... G9  
 ... F6  
 ... F5  
 10-521,  
 n  
 e  
 lon  
 ert  
 ... B11

**St Clair av w**, w fr about 1350 Yonge to cl ... B11  
 Cars—1-514, Avenue rd; 514-797, Bath; 797-1220, Dover; 1220-1700, Carlton; 1700-2485, Dundas

51*Oak	541*Kenwood	1285*Greenlaw
74*Deer park cr	628*Wychwood	1340*Nairn
120*Oriole	667*Bracondale	1299*St Clarens
123*Foxbar	668*Frederica	1362*Harvie
169 Avenue rd	689*Christie	1380*Lansdowne
212*Forest hill rd	*Humewood	1478*McRoberts
227*Poplar	749*Rushton	*Campbell
Plains rd	773*Arlington	1570*Caledonia
224*Dunvegan	797*Shaw	1657*Station
249*Warren rd	804 Kennedy	*Prescott
315 Russell hill rd	813 Hendrick	*Laughton
Huron	843 Ossington	1755*Osler
*Parkwood	906 Oakwood	1734*Ford
Spadina rd	998*Apploton	1814 Weston
Walmer	1034*Glenhome	1900*Union
*Kendal	1112*Lauder	1914*Mulock
Russell hill drive	*Northcliffe	1960 Keele
514 Bathurst	*Westmount	2076*Gunn
516 Markham	1220 Dufferin	2143*Gods
538 Vaughan	1224*St Clair Gds	2218*Symes
	1228*Boon	2265*Cobalt
	1231*Elmwood	*Land
	*Earlscourt	2485 Runnymede

**St. Clair Gdns**, 1. w of Dufferin on St. Clair .. C5  
 Car—Carlton

**St David**, e fr 271 Parliament to 164 Sumach .. G13  
 Car—Parliament

13 Arnold av	51 Blair av	108 St David's pl
29 Regent	69 Sackville	

**St. David's pl**, n fr 108 St. David (C—Par) .. G13  
**St. Enoch's sq**, s fr 11 Shuter (C—Church) .. G11

**St George**, n fr 216 College to 143 Dupont ... F9  
 Cars—1-46, Bloor or Coll; 46-140, Belt or Bloor; 140-269, Belt; 269-325, Dupont

46*Russell	97*Queen's pk	190 Lowther av
90*Wilcox	140*Sussex av	269 Bernard
112 Harbord	166 Bloor w	291 Admiral
85*Hoskin av	178*Prince Arthur	

**St Helen's av**, n fr 742 Dundas to 1321 Bloor w .. F5  
 Cars—1-208, Dundas; 208-370, Bloor or Carl

*Lumbervale	208*Dublin
11*Whytock	260*Dora av

72 TORONTO MONTHLY TIMETABLE

- St James** av, e fr 654 Ontario to 642 Parliament, E12  
29 Rose Ave (Car—Winchester)•
- St James** sq, bet Church, Vict'a, Gould & Ger'd, F11  
Car—Church
- St John's rd**—W—n fr 2080 Dundas to Maria .. C2  
Car—Dundas
- St John's rd**—W—w fr junct'n of Dundas & Laws, C2  
Car—Dundas  
89\*Evelyn 171 Gilmour  
117\*Fairview 236\*Fisken
- St Joseph**, w fr 618 Yonge to 42 Queen's Park .. E10  
Car—Yonge  
9 St Nicholas 77\*St Vincent  
36\*Chapel 94\*Elmsley pl
- St Lawrence**, n fr 166 Eastern av to King e .. H14  
Car Bathurst
- St Lawrence Market**, s fr 161 King e ... .. H11  
Car Bathurst
- St Mary**, w fr 702 Yonge to 67 Queen's Park .. E10  
Car—Yonge  
15 St Nicholas 39 Chapel 48\*North
- St Mary's** av, e fr Kingston rd, n of Queen e .. G18  
Car—King
- St. Mathias** pl, n fr 120 Robinson (C—Qn). G8
- St Nicholas**, n fr 16 St Albans to 17 Charles w .. E10  
Car—Yonge  
3 St Albans 31 St Joseph 54\*Inkerman  
22\*Phipps 39 Irwin 71 St Mary
- St Patrick**, w fr 122 McCaul to 311 Bathurst ... G9  
Cars—1-80, Bloor; 90-170, Belt; 180-260,  
Bathurst  
59 Beverley 180\*Augusta av 216\*Hickory  
95 Huron 187\*Napanee 251 Ryerson  
115\*Larch 195\*White's la 240\*Casimir  
137 Spadina av 201 Esther 254\*Carlisle  
160\*Kensington 211 Denison av
- St Patrick's Market**, 238 Queen w ... .. G9  
Car—Queen
- St Patrick sq**, n fr 240 Queen w to Stephanie .. G9  
7 Renfrew pl (Car—Queen)
- St Paul**, n fr 442 King e to 441 Queen e .. G13  
16 Gurney 38 Ray (Car—King)

DIARY AND STREET GUIDE 73

**St Thomas**, n fr 80 Charles w to 95 Bloor w .. E10  
3 Sult'n (Car—Eelt)

**St Vincent**, n fr 40 Grenville to 77 St Joseph .. E10  
Car—Yonge

23 Grosvenor 55 St Albans  
39 Breadalbanco 99 Phipps

**Sackville**, n fr 57 Eastern av to Cemetery .. G13  
Cars—1-50, King; 70-180, Broad; 190-360,  
Par; 370-480, Win

33 King e 260 Oak 411\*Sackville pl  
99 Queen e 311\*Reid 429 Winchester  
139 Sydenham 274\*Wilmot 441 Salisbury  
164\*Sutton av 286 Gerrard 461 Amelia  
187 St David 361 Spruce 479 Wellesley  
218 Wilton av 393 Carlton

**Sackville pl**, e fr 411 Sackville (Car—Win). F13  
Sackville ter

**Sackville ter**, n fr 2 Sackville pl (C—Win). F13

**Salem**, n fr 1038 Bloor w to Davenport .. D6  
Cars—1-100, Bloor; 120-430, Dovercourt

131 Shanley 241 Hallam 411 Geary  
143 Fairview 335 Van Horne 435 Davenport  
229 Fernbank

**Salisbury av**, e fr 67 Metcalfe .. F13  
22 Sackville (Car—Winchester)

**Sarah**, s fr 7 Belmont to Roden pl (C—Yge). D10

**Sarnia av**, w fr tracks to Campbell, 1 n Wallace, D4  
Car—Carlton

**Saulter**, n fr 390 Eastern av to 769 Queen e .. H15  
Car—King

**Saunders**, w fr rear of 34 Fuller to 25 Sorauren, G4  
Car—Queen

**Scarboro av—E—s** fr Danforth, 1 e of Dawes .. E21  
Car—King

**Scarboro rd (Maple)**, n fr Queen e to Kingston, G21  
Car—King

**Scarth rd**, n fr South drive (Car—Church). D12

**Schofield av**, n fr Highland (Car—Yonge) .. C12

Roxborough e \*Edgar \*Highland av

**Schmidt pl**, n fr 144 Eastern (Car—King). G14

74 TORONTO MONTHLY TIMETABLE

<b>Scollard</b> , w fr 878 Yonge to 29 Hazelton .. D10 58* Ketchum (Car—Yonge)	
<b>Scott</b> , n fr 32 Esplanade to 21 Colborne .. H11 Car—Bathurst (going east) 9 Scott st lane 21 Fron e 27 Wellington e	
<b>Scott av</b> , w fr 257 Ward to trks (Car—Carl). D4	
<b>Scott st lane</b> , e fr 11 Yonge (Car—Yonge). H11	
<b>Seaforth av</b> , w fr 60 Brock (Car—Queen) .. G5	
<b>Sear</b> , e fr 61 Laing (Car—King) .. G17 132 Knox	
<b>Seaton</b> , n fr 256 Queen e to 179 Carlton .. G12 Cars—1-100, Queen; 110-220, Winchester; 230-320, Carlton 165 Wilton av 273 Gerrard	
<b>Selkirk</b> , e and w fr Eaton, 1 n of Danforth .. E16 Car—Broadview	
<b>Selby</b> , e fr 67 Huntley to 592 Sherbourne .. E12 Car—Belt	
<b>Sellers</b> , n fr Ascot, 1 w Dufferin (C—Carl) .. B5	
<b>Severn</b> , e fr 847 Yonge .. D11 *Severn lane (Car—Yonge)	
<b>Severn lane</b> , n fr 8 Collier to Severn .. D11 *Ellis (Car—Yonge)	
<b>Seymour</b> , n fr Boulton, 1 e Condor (C—Par). F16	
<b>Shaftesbury av</b> , e fr 1143 Yonge to 259 Sum'rhill, C11 Car—Yonge 34* Shaftesbury pl 54* Tacoma 84* Ottawa	
<b>Shaftesbury pl</b> , n fr 34 Shaftesbury av .. C11 Car—Yonge	
<b>Shanley</b> , w fr 392 Delaware to 1127 Dufferin .. D6 Cars—1-100, Dovercourt; 110-170, Bloor 27 Dovercourt 75 Salem 151 Gladstone 55 Westmoreld 103 Bartlett	
<b>Shannon</b> , w fr 134 Ossington to 409 Dovercourt, B6 Cars—Dovercourt or College	
<b>Shaw n</b> , n fr 162 Tyrrel to St. Clair .. B7 Car—Bathurst	
<b>Sheppard</b> , n fr 94 Adelaide w to 83 Richmond .. G10 Car—Harbord	

... D10  
 ... H11  
 ington e  
 (Carl) .D4  
 age) .H11  
 een) .G5  
 .....G17  
 ... G12  
 nchester;  
 h .. E16  
 .. E12  
 (Carl) .. B5  
 .. D11  
 .. D11  
 -Par) .F16  
 n'rhill, C11  
 Ottawa  
 .. C11  
 in .. D6  
 Bloor  
 stone  
 rcourt, E6  
 .. B7  
 mond.. G10

**Shaw, n fr 1040 King w to Davenport** .. H7  
 Cars—1-50, Dover; 60-180, Qn; 190-330, Dun;  
 340-500, Coll; 510-670, Harb; 680-950,  
 Bloor; .960-1080, Bathurst

21*Defoe	410 Sully cr	987 Garnet
99 Queen	453 College	1008*Hallam
107*Logie pl	610 Harbord	1017 Yarmouth
108*Pridham pl	643 Myrtle	1028*Adams
148*Bruce	742 Bloor w	1049*Melville
187*Lobb	746*Irene	1056*Burnfield
192*Argyle	849*Thorn	1071*Dupont
231*Halton	871*Pendrith	
269 Arthur	903*Essex	
321 Harrison	976*Manchester	

**Sherbourne, n fr 218 Esplanade e to Bloor e** .. H10  
 Cars—1-630, Belt; 640-750, Church

29 Front e	146*Moss park pl	546*Isabella
35*Abbey la	180*Shuter	582*Linden
47 King e	235 Wilton av	603*Howard
70 Duke	300*Glenholm pl	592*Selby
67*Sherbourne	307 Gerrard e	631*Bloor e
pl	349 Carlton	711*Ancroft pl
97 Duchess	477 Wellesley	741*Elm av
122*Britain	508*Wellesley la	741*Maple av
127 Queen e	525*Lea	

**Sherbourne pl, e fr 67 Sherbourne** .. G12  
 Car—Belt

**Sheridan av, n fr 51 Florence to 49 Muir av** .. G5  
 Cars—1-160, Dundas; 170-190, College

33*Gordon	92*Marshall	165 Moutray
34*Middleton	112*Brockton av	212 College
47*Bank	111 Dundas	264 Lindsay av
76*Frankish	144*Fisher	282 Muir

**Shipman—W—n fr Maria, 2 w of Clendenan** .. C2  
 Car—Dundas

**Shirley, w fr 234 Brock to 211 Lansdowne** .. F5  
 Car—Dundas

9*Norfolk	39 St Clarens	55*Northern pl
-----------	---------------	----------------

**Shudeell av, e fr 447 Jones to 551 Leslie** .. E16  
 30\*Dunedin Car—Parliament

**Sidney, n fr Marlborough to Cottingham** .. C11  
 Car—Avenue road



## 76. TORONTO MONTHLY TIMETABLE

**Shuter**, e fr 221 Yonge to 180 Sherbourne .. G11  
 Cars—1-40, Yonge; 45-90, Church; 95-140,  
 Belt

10*O'Keefe la	43 Bond	87 Jarvis
13*St Enoch sq	63 Church	109 George
23 Victoria	65 Dalhousie	136*Pembroke
33 Victoria st la	83 Mutual	

**Silver av**, w fr 16 Morrow av to Golden av .. E4  
 Car—Dundas

**Silver Birch (Birch)**, s fr Kingston 2 e of Beech, G21  
 Car—Queen

*Glen Fern	Queen st
*Balmy	*Pine

**Simcoe**, n fr Station to 18 Caer-Howell .. H10  
 Cars—1-40, Bath; 50-90, King; 100-140,  
 Harb; 150-220, Qn; 230-300, Bloor

27 Front w	121 Adelaide w	172*Pullan pl
57 Wellington	134*Nelson	265 Anderson
77 King w	159 Richmond	
100*Pearl	173 Queen w	

**Simcoe Park**—Lake shore, e of Fisherman's J'd, H18  
 Car—King

**Simpson av**, e fr 391 Broadview to 517 Logan .. F14  
 Cars—1-100, Broadview; 120-150, Parliament  
 116 Howland 156 Logan

**Sinclair av**, n fr 32 Chelsea av to Conduit .. D1  
 Car—Dundas

**Small**, e and w at head of Edgewood .. F12  
 Car—King

**Smith**, e fr 433 Pape to Kiswick (Car—Par). F16

**Soho**, n fr 298 Queen w to 5 Phoebe .. G9  
 9 Soho pl 14\*Bulwer Car—Queen

**Soho pl**, e fr 11 Soho (Car—Queen).....G9

**Somerset av**, n fr Geary to Davenport.....O6  
 Car—Dovercourt

**Somerset pl**, n fr 182 Oak (Car—Par)....F14

**South Drive**, e fr Crescent rd to 37 Beau .. D12  
 Car—Church

39*Huntley	103*Dunbar	120*May
74*Wrentham	106*Crescent rd	131 Glen rd
85*Sherbourne		

G11  
 95-140,  
 vis  
 orge  
 mbroke  
 v .. E4  
 Beech, G21  
 .. H10  
 100-140,  
 or  
 llan pl  
 anderson  
 an's J'd, H18  
 ogan .. F14  
 Parliament  
 it .. D4  
 .. F12  
 —Par). F16  
 .. G9  
 en  
 ..... G9  
 t..... O6  
 ar).... F14  
 n .. D12

**Sorauren**, n fr 1584 Queen w to 831 Dundas .. G4  
 Cars—1-250, Queen; 260-370, Dundas  
 25\*Sanders 163 Gardenav 283\*Geoffrey  
 51\*Virtue 195 Fern 332 College  
 71\*Marion 225 Wright 360\*Columbus  
 105 Pearson av 254\*Fermanagh  
 146\*Galley av 261\*Lucas

**Southview** av, w fr 123 Westmoreland to Bartlett, D6  
 Cars—Bloor or Dovercourt

**Spadina** av, n fr 308 Front w to to 408 Bloor w .. G9  
 Cars—1-30, Bath; 40-80, King; 90-160, Harb;  
 170-700, Belt  
 21 Clarence sq 251 Grange av 510\*Spadina cr  
 30 Wellington 256\*Broadway pl 513\*Russell  
 65 King w 285 St Patrick 569\*Orchard  
 97\*Balsam 313\*D'Arcy 583 Wilcox  
 113 Adelaide w 328\*Glenbaillie 605\*Classic  
 124\*Camden 348\*St Andrews 629 Harbord  
 146 Richmond 337 Baldwin 651\*Glen  
 159\*Perry la 398\*Nassau Morris  
 169 Queen w 379\*Cecil 673\*Sussex  
 \*Bulwer 434\*Oxford 703\*Washington  
 193\*Phoebe 453 College  
 207\*Sullivan 467\*Division

**Spadina** rd, n fr 418 Bloor w to beyond cl .. D9  
 Cars—1-140, Belt; 150-300, Dupont  
 51 Lowther av 231 Dupont \*Austin ter  
 66\*Kendal av Bridgman \*Russell hill dr  
 151 Bernard av Davenport St Clair

**Sparkhall**, e fr 535 Broadview to 642 Logan .. E14  
 41 Millbrook 83 Hampton Car—Broadview

**Spears** av—W—n fr Colbeck to Annette .. D1  
 Car—Dundas

**Spencer**, n fr tracks to 1281 King w .. H5  
 Springhurst av Car—King

**Springhurst** av, n w fr 202 Dufferin to 1443 King, H5  
 Car—King  
 11 Tyndall av 35 Cowan 72\*Close  
 21 Spencer 61 Dunn 96 Jameson

**Sproat** av, e fr 193 Jones to 201 Leslie .. F16  
 24 Curzon Car—Parliament

**Spruce hill** rd—E—n fr 2356 Queen e to Pine .. G21  
 45 Sycamore Car—King

May  
 Glen rd

78 TORONTO MONTHLY TIMETABLE

<b>Spruce</b> , e fr 431 Parliament to River ..	F13
Car—Parliament	
26* Dermot pl    61* Gifford    133* Sword	
63 Sackville    101 Sumach	
<b>Stafford</b> , n fr 124 Wellington w to 27 Clifford ..	H7
29 King w    69 Defoe    Car—King	
<b>Standish av</b> , n fr Summerhill e to tracks ..	C13
Car—Yonge	
<b>Stanley av</b> , w fr 217 Niagara to Stanley Park ..	H7
Car—King	
<b>Stanley Barracks</b> , foot of Strachan av ..	H7
Car—King	
<b>Stanley ter</b> , n fr 910 King w to Clifford ..	H7
Car—King	
<b>Starr av</b> , w fr 54 Dunr. av to Empress cr ..	H
Car—King	
<b>Station</b> , w fr 21 York to Simcoe (C—Yge) ..	H10
<b>Station</b> , n fr Davenport Station to St. Clair ..	C4
Car—Carlton	
<b>Steiner</b> , n fr 18 Matilda (C—Broadview) ..	G14
<b>Stephanie</b> , w fr 38 McCaul to 37 Beverley ..	G5
*St. Patrick    John    Car—Bloor	
<b>Stephenson av</b> —E—w fr Main, 1s of Danforth, E20	
35 Donald    Car—King	
<b>Stewart</b> , w fr 71 Portland to 63 Bathurst ..	H8
Cars—Bathurst or King	
<b>Stirling rd</b> , n fr 788 Dundas, 1 w of ry bridge ..	F4
Car—Dundas	
<b>Stonecutter la</b> , n fr 80 Duchess to 223 Queen e ..	G12
13 Britain    Car—Broadview	
<b>stonehouse cr</b> , w fr 173 Gladstone to Dufferin, F6	
Car—Dundas	
<b>Strachan</b> , n fr the lake to 931 Queen w ..	H7
Cars—1-130, King; 140-170, Queen	
New Fort rd    57 Wellington    127 Defoe	
10 Exhibition rd    93 King w    159* Clifford	
<b>Strange</b> , n fr 400 Eastern av to 795 Queen e ..	G15
Car—King	
<b>Strathcona av</b> , e fr 642 Carlaw to 552 Pape ..	E19
Car—Parliament	

.. F13  
 ord  
 ord .. H7  
 .. C13  
 Park .. H7  
 .. H7  
 .. H7  
 .. H  
 Yge) .H10  
 air .. C4  
 ew) ..G14  
 y .. G5  
 nforth, E20  
 .. H8  
 dge .. F4  
 een e.. G12  
 ufferin, F6  
 .. H7  
 Defoe  
 Clifford  
 n e ..G15  
 pe ..E19

**Strickand pl**, n fr 24 Noble to Earnbridge .. G5  
 Car Queen  
**Suburban pl**, n fr 830 Queen e (C—King) .G15  
**Sudbury**, nw fr 1040 King w to Abell ... .. H7  
 Dovercourt \*Lisgar Car—King  
**Suffolk pl**, w fr 52 Homewood (Car—Carl) .F11  
**Sullivan**, w fr 70 Beverley to 217 Spadina .. G9  
 53 Huron Car—Belt  
**Sullivan pl**, n fr 2 Sullivan (Car—Belt)....G9  
**Sully cr**, w fr 174 Montrose to 440 Shaw .. F7  
 22 Crawford Car—College  
**Sultan**, w fr e of 6 St Thomas .. .. E10  
 8\*St Thomas Car—Belt  
**Sumach**, n fr 102 Eastern av to 439 Wellesley .. G13  
 Cars—1-50, King; 60-190, Qn; 200-340, Par;  
 350-430, Win  
 15\*Funston pl 143\*Blevins av 259\*Sumach pl  
 37 King e 164\*St David 279 Gerrard e  
 57\*Fees pl 183\*Wyatt 317 Spruce  
 73 Queen e 186\*Whitesides 337\*Geneva  
 103\*Wascana 201 Wilton av 351 Carlton  
 118\*Sydenham 217 Taylor 397 Winchester  
 121\*Lovatt pl 237 Oak 429 Amelia  
**Sumach pl**, e fr 259 Sumach (Car—Par)..F13  
**Summerhill**, e fr 1131 Yonge to Astley.. .. C11  
 Car—Yonge  
 83\*Ottawa 92 Park entrance Glen rd  
 82\*Summerhill Shaftesbury Edgewood  
 pl MacLennan Standish  
**Summerhill Grdns**, entrance to Reservoir Pk. C11  
 Car—Yonge  
**Sunnyside av**, n fr 1730 Queen w to Howard Pk G3  
 Car—Queen  
 61 Marion 197 Wright 341 Walter  
 123 Pearson High Park 856 College  
 135 Galley av = Boulevard 358 Constance  
 153 Garden av Westminister 387 Marmaduke  
 167 Fern 323 Geoffrey  
**Surrey pl**, n fr 78 Grenville to 120 St Alban .. F10  
 17 Grosvenor 31\*Breadalbane Car—Yonge

80 TORONTO MONTHLY TIMETABLE

- Sussex**, w fr 140 St George to 207 Borden ... E9  
 Cars—1-80, Belt; 85-100, Bathurst  
 21 Huron 67 Robert 95 Brunswick av  
 45 Spadina av 84 Major
- Sutherland**, e fr Jane to Runnymede, 1 n Bloor C1  
 Car—Dundas
- Sutton** av, e fr Arnold to 164 Sackville .. G13  
 18 Regent 32 Blair Car—Broadview
- Swanwick** av—E—e fr Norwood, 2 n Kingston, F20  
 Car—King  
 20\*Enderby 92 Osborne Hannaford  
 41 Main 118 Wayland Pickering  
 65 Kimberley Malvern
- Sword**, n fr 456 Gerrard e to 133 Spruce .. F14  
 Car—Parliament
- Sycamore** pl—E—e fr 103 Balsam to Beech .. G21  
 25 Spruce hill rd Car—King
- Sydenham**, e fr 172 Ontario to 118 Sumach .. G13  
 Cars—1-70, Parliament; 80-150, Broadview  
 11 Milan 54\*Arnold av 92\*Blair av  
 19 Berkeley 69\*Trefann 97\*Hanover pl  
 37 Poulett 70\*Regent 105 Sackville  
 42 Parliament 79\*Paterson pl 148\*Sydenham pl
- Sydenham pl**, n fr 148 Sydenham .. G13  
 Car—Broadview
- Sylvan** av, e fr 851 Dufferin to 142 Havelock .. E6  
 Car—College
- Sylvia** av, s fr Danforth, 4 e of Coxwell .. E18  
 Cars—King or Parliament
- Symes** rd—W—n fr St Clair to Glen Scarlett .. B2  
 Car Dundas
- Symington** av, n fr s of 1412 Bloor to Davenport, D4  
 Car—Carlton  
 75 Bloor 239 Wallace av Brandon  
 166\*Ernest av 359 Antler Kingsley  
 167\*Paton 411 Royce
- Tacoma** av, n fr 54 Shaftesbury (C—Yge) .. C11
- Talbot**—W—w fr Campbell to Laughton .. B4  
 Car—Carlton or Dundas
- Tate**, e fr 51 Cherry to Overend .. H14  
 48 Water Car—King

... E9  
 unswick av  
 t n Bloor C1  
 .. G13  
 view  
 ington, F20  
 nnaford  
 kering  
 .. F14  
 .. G21  
 ach .. G13  
 Broadview  
 Blair av  
 Hanover pl  
 Sackville  
 Sydenham pl  
 .. G13  
 elock .. E6  
 .. E18  
 carlett .. B2  
 Davenport, D4  
 Brandon  
 Kingsley  
 (-Yge) .. C11  
 ton ... B4  
 .. H14

**Taylor**, w fr 148 River to 16 Briggs av .. G14  
 18 Sumach Car—Parliament

**Tecumseth**, n fr tracks to 729 Queen w .. H8  
 Cars—1-30, Bath; 40-100, King; 110-150,  
 Queen  
 8 Walnut 79 King w 136 Mitchell  
 31 Niagara 94\*Stanley 141 Richmond  
 41 Wellington 107 Defoe

**Temperance**, w fr 142 Yonge to w of 155 Bay .. G11  
 46 Bay Cars—1-30, Yonge; 35-60, Bloor

**Temple av**, w fr Dufferin, 1 s of King.....H6  
 Car—King

**Tennis cr**, e fr Broadview to Millbrook.. E15  
 Car—Broadview

**Tennyson**, e fr 145 Campbell, 4 n of Bloor .. D4  
 Car—Carlton

**Teraulay**, n fr 68 Queen w to 55 College .. G10  
 Cars—1-50, Qn; 60-180, Yonge; 190-220, Coll  
 41 Albert 129 Edward 175 Gerrard w  
 53 Louisa 151 Elm 197 Hayter  
 97\*Alice 167\*Dudley 217\*Buchanan  
 115 Agnes 169 Walton

**Thackeray av**, n fr 36 Dickens to tracks .. G15  
 Car—Parliament

**Theatre lane**, n fr rear of 79 King w .. H10  
 Car—King

**Thompson**, e fr 27 Davies to 12 Munro .. G14  
 17\*Carroll Cars—King or Broadview

**Thorne**, e fr Shaw, 1 n Bloor (Car—Bloor).. D7

**Thornwood**, n fr Chestnut pk to Pricefield rd .. C11  
 \*Rowanwood Car—Yonge

**Thorold av**, w fr 40 Alhambra to Indian rd ... E3  
 Car—Dundas

**Tiverton av** s fr 177 First av to Whitby .. F15  
 Car—Parliament

**Tomlin av**, e fr Woodbine, 2 n of Kingston .. F19  
 Car—King

**Toronto**, n fr 50 King e to 49 Adelaide e .. H11  
 13\*Court Cars—1-20, King; 25-40, Harb

**Toronto Arcade**, e fr 137 Yonge to Victoria .. G11  
 Car—Yonge

82 TORONTO MONTHLY TIMETABLE

<b>Townsley</b> , w fr Yonge, opp Crescent rd .. D11 Car—Yonge		
<b>Townsley—W</b> —w fr Weston rd, 1 n of St Clair, B3 Car—Dundas		
<b>Trafalgar</b> , w fr 128 Gladstone to 507 Dufferin .. F6 Car—Dundas		
<b>Tranby av</b> , w fr 108 Avenue rd to 121 Bedford .. D10 Car—Avenue road		
<b>Trefann</b> , n fr 384 Queen e to 69 Sydenham .. G13 *Creemore *Danvers Car—Broadview		
<b>Treford</b> , w fr 246 Claremont to 229 Bellwoods av, F7 Car—Dundas		
<b>Trenton ter</b> , w fr 14 Cowan to rear of Dunn av, H5 Car—King		
<b>Triller av</b> , n fr 1508 Queen w to 27 Harvard .. G4 16*Grafton Car—Queen		
<b>Trinity</b> , n fr the bay to King (Car—King). H12 17 Mill 91*Eastern av 77 Front e 140 Derby		
<b>Trinity sq</b> , w fr 260 Yonge (Car—Yonge).. G10 4 Albert la		
<b>Turner av</b> , w fr 96 Tecumseth (Car—Bath). H8		
<b>Tyndall av</b> , n fr the tracks to 1247 King w .. H5 Springhurst Car—King		
<b>Tyrrel av</b> , w fr Bracondale to w of Shaw .. C7 Car—Bathurst 26 Christie 126* Arlington 162 Shaw		
<b>Ulster</b> , w fr 90 Major to 445 Manning .. E8 Cars—1-70, Harb; 80-150, Bath; 160-230, Harb 23 Brunswick 84 Lippincott 169 Palmerston 49 Borden 127 Bathurst av 68 Croft 151 Markham 219 Euclid av		
<b>Union Station</b> , s side Front w, w of York .. H10 Cars—Yonge, Bathurst, or Bloor		
<b>University av</b> , n fr 160 Queen w to 137 College.. G10 Cars—110, Queen; 120-140, Bloor; 150-250, College 59*Armory 127*Edward 203*Christopher 107*Agnes 149*Elm 192*Orde 114*Anderson 132*Caer-Howell 249*Chestnut pl		

**TABLE**

.. D11  
 t Clair, B3  
 erin .. F6  
 dford .. D10  
 m .. G13  
 adview  
 oods av, F7  
 unn av, H5  
 ard .. G4  
 -King) .H12  
 onge) .. G10  
 -Bath) .H8  
 g w .. H5  
 w .. C7  
 haw  
 E8  
 i; 160-230,  
 Palmerston  
 av  
 Euclid av  
 rk .. H10  
 College .. G10  
 or; 150-250,  
 Christopher  
 Orde  
 Chestnut pl

**DIARY AND STREET GUIDE 83**

**University cr**, n fr 144 College to University .. F10  
 Car—College  
**Uxbridge**, n fr Pelham, 1 w of Laughton ... C4  
 Car—Carlton  
**Vanauley**, n fr 432 Queen w to 99 Grange av .. G9  
 83\* Cameron pl Car—Queen  
**Vancouver av**, n fr near 1400 Queen e .. G17  
 Car—King  
**Van Horne**, w fr 819 Ossington to 1335 Dufferin, C6  
 Car—Dovercourt  
 33 Concord 159 Westinorel'd 207 Bartlett  
 85 Delaware 177\* Salem 239 Gladstone  
 119 Dovercourt  
**Vankoughnet**, w fr 60 Borden to 127 Lippincott, F8  
 9 Croft Car—College  
**Vaughan rd**, n-w fr Helena to beyond St Clair, B8  
 Car—Bathurst  
**Vermont**, w fr 1070 Bathurst to 893 Manning ... D8  
 34 Palmerston av. Car—Bathurst  
**Vernon—W**—w fr 231 Gilmour to Runnymede.. C2  
 Car—Dundas  
**Verrall av**, n fr 954 Queen e to 81 Natalie .. G15  
 Car—King  
**Victor av**, e fr 433 Broadview to 544 Logan .. F15  
 136 Howland rd 182 Logan Car—Broadview  
**Victoria**, n fr 18 Colborne to 21 Gerrard e .. H11  
 Car—Yonge  
 35 King e 97 Richmond e 261 Wilton av  
 43 Adelaide e 113 Queen e 305 Gould  
 71\* Lombard 189 Shuter  
**Victoria st. la**, n fr 36 Queen e to Gould .. G11  
 100 Shuter 160 Wilton Car—Yonge  
**Vincent**, e fr 1123 Dundas, 1 n of Bloor w .. D4  
 Car—Dundas  
**Vine—W**—wfr 964 Keel to McMurray 1 n of Dundas C2  
 Car—Dundas  
**Violet av**, e fr 44 Lee av to Leuty .. H20  
 Car—King  
**Virgin pl**, s e fr 505 King e .. H13  
 Car—King



## 84 TORONTO MONTHLY TIMETABLE

<b>Virtue</b> , e fr 51 Sorauren to r of Fuller . . . . .	G4	
Car—Queen		
<b>Vivian</b> , s fr 315 Gerrard e (Car—Par) . . . . .	F12	
<b>Wakefield—W</b> —w fr Weston rd, 2 n of St Clair, B4		
Car—Dundas		
<b>Walker av</b> , w fr 1236 Yonge (Car—Yonge) . C10		
<b>Wallace av</b> , w fr 1160 Dufferin . . . . .	D4	
Cars—1-50, Bloor; 70-300, Carl; 310-350, Dundas		
135 Emerson	228 Ward	293 Symington
171 St Clarens	281 Campbell	314 Perth
191 Lansdowne		
<b>Walmer rd</b> , n fr 431 Bloor w . . . . .	E9	
Cars—1-100, Bloor; 129-500, Dupont		
33 Lowther av	185 Dupont	Austin
55 Castle av	Bridgman	Russell Hill drive
101 Bernard av	Davenport	St Clair
<b>Walnut</b> , n fr 680 Wellington w to Clifford . . . . .	H8	
Car—King		
Wellington	*Stanley	Clifford
King	Defoc	
<b>Walpole</b> , e fr Greenwood to Morley, 1 s of ry cr	F17	
Car—Parliament		
<b>Walter</b> , w fr Roncesvalles to cl . . . . .	F4	
Car—Queen		
<b>Walter—E</b> —n fr Kingston rd, 1 e of Main . . . . .	F20	
Car—King		
<b>Walton</b> , w fr 370 Yonge to 181 Elizabeth . . . . .	F10	
77 Teraulay	Car—Yonge	
<b>Ward</b> , n fr Wallace, 1 w of Lansdowne . . . . .	D5	
*Lappin	Car—Carlton	
<b>Wardell</b> , n e fr 49 De Grassi to Whitby . . . . .	G15	
56* Cummins	Car—King	
<b>Warren rd</b> , n fr Clarendon av to St Clair . . . . .	B9	
33* Balmoral	51 Lynwood	Car—Ave rd
<b>Wascana av</b> , e fr 105 Sumach (Car—Broad) . G14		
<b>Washington av</b> , w fr 408 Huron to 703 Spadina, E9		
Car—Belt		
<b>Water</b> , n fr 164 Mill to 145 Eastern av . . . . .	H14	
13 Tate	33 Front e	Car—King
<b>Waterloo av</b> , w fr 104 Gladstone to 409 Dufferin, G6		
Car—Queen or Dundas		

**ETABLE**

G4  
 ar) . . . F12  
 St Clair, B4  
 Yonge), C10  
 . . . D4  
 1; 310-350,  
 Symington  
 Perth  
 . . . E9  
 ont  
 in  
 Hill drive  
 lair  
 ord . . . H8  
 s of ry cr F17  
 . . . F4  
 ain . . . F20  
 h . . . F10  
 . . . D5  
 . . . G15  
 air . . . B9  
 -Ave rd  
 -Broad). G14  
 Spadina, E9  
 . . . H14  
 s  
 Dufferin, G6

**DIARY AND STREET GUIDE 85**

**Waterlooter**, w fr rear of 620 King w . . . H8  
 Car—King  
**Watkinson av**, n fr 1521 Dundas to Weston . . C3  
 Car—Dundas  
**Waverley rd**, intersecting 1906 Queen e . . G19  
 Car—King  
**Way pl**, n fr 4 Robinson (Car—Bathurst)  
**Wayland—E—n** fr Lyall to Gerrard, 3 e of Main, F20  
 35 Swanwick Car—King  
**Weatherell—W—w** fr Jane to cl, 1 n of Bloor . . D1  
 Car—Dundas  
**Webster**, e fr 115 Avenue rd to 104 Hazleton . . D10  
 Car—Avenue road  
**Wellesley**, e fr 555 Yonge to e of 453 Sumach . . E11  
 Cars—1-50, Yonge; 60-100, Church; 110-280,  
 Belt; 290-450, Par  
 73 Church 263 Rose av  
 101 Jarvis 299 Parliament  
 105\* Wellesley cr 324\* Laurier av  
 108\* Wellesley pl 354\* Wellesley Cottages  
 155\* Homewood av 367 Sackville  
 160\* Homewood pl 420\* Wellesley av  
 189 Sherbourne 439 Sumach  
 199 Blecker 444 Parkview av  
 225 Ontario  
**Wellesley av**, n fr 422 Wellesley to Cemetery . . E11  
 Car—Parliament  
**Wellesley cr**, e fr 105 Wellesley (C—Belt). E11  
**Wellesley Cottages**, n fr 354 Wellesley . . E11  
 Car—Parliament  
**Wellesley la**, w fr 504 Sherbourne (C—Belt). E12  
**Wellesley pl**, n fr 108 Wellesley (C—Belt). E11  
**Wellington e**, e fr 47 Yonge to 30 Church . . H11  
 Cars—1-40, Yonge; 50-80, Church  
 19 Scott 34\* Leader la  
**Wellington w**, w fr 48 Yonge to 57 Strachan av, H10  
 Cars—1-20, Yonge; 25-80, Bloor; 90-800,  
 King  
 16\* Jordan 250\* Dorset 520 Portland  
 37 Bay 241 John 532 Bathurst  
 50\* Mincing 255\* Windsor 622 Tecumseth  
 111 York 291 Peter 660 Niagara  
 114\* Orillia 348 Clarence sq 682\* Walnut av  
 152\* Emily 370 Spadina av 744 Stafford  
 161 Simcoe 480\* Draper 780 Wellington la

86 TORONTO MONTHLY TIMETABLE

- Wellington la**, n fr 780 Well'gt'n, 1 w of Stafford, H7  
King. Defoe Car—King
- Wells**, w fr 61 Kendall to 1001 Bathurst .. D8  
Car—Bathurst  
25 Brunswick 54 Howland av 120 Albany
- Wells Hill**, n fr Austin ter to Melgund.... C9  
Car—Dupont
- West av**, s fr 139 First av to Whitby .. G15  
Car—King
- Western av—W—n** fr 124 Conduit to tracks .. D3  
Car—Dundas  
161 Birtle 175\* Brighton pl 298 Annette  
192 Humber side
- Western hill**, s-e of New Western Cattle Market, H7  
Car—King
- West Lodge av**, n fr 1432 Queen w to tracks .. G5  
46 Marion Car—Queen
- West Market**, n fr Esplanade e to 153 King e .. H11  
Car—Bathurst  
23 Front e 24 Market la 32\* Colborne
- Western Cattle Market**, on Wel'gtn, e of Strach'n, H7  
Car—King
- West Toronto—W—w** fr Keele to Dods, 1 n of trks, B<sup>3</sup>  
Car—Dundas
- Westlake av—E—n** fr trks to Danf'th, 1 n Main, E20  
Car—King
- Westminster av**, w fr 283 Sorauren to Keele, F3  
Car—Queen  
112 Roncesvalles 128 Sunnyside 168 Indian rd
- Westminster av—W—w** fr 684 Weston to Symes A3  
75 Keele Car—Dundas
- Westmoreland**, n fr 1004 Bloor w to Davenport D6  
Car—Dovercourt  
27\* Northumberland 202\* Fernbank 325 Geary  
115 Shanley 224 Hallam  
136\* Fairview 316 Van Horne
- Westmount**, e of Don Bank to Cambridge.. E14  
Car—Broadview
- Weston rd s—W—n-w** fr 1364 Keele to cl .. B3  
Car—Dundas  
200\* McCormack 312 Westminster

**TABLE**

Stafford, H7  
 .. D8  
 Albany  
 d..... C9  
 .. G15  
 ks .. D3  
 nnette  
 Market, H7  
 ks .. G5  
 ge .. H11  
 lborne  
 rach'n, H7  
 of trks, B3  
 Main, E20  
 ele, F3  
 dian rd  
 Symes A3  
 nport D6  
 25 Geary  
 ige.. E14  
 .. B3

**DIARY AND STREET GUIDE 87**

**Weston rd**—W—n and n-w fr 1418 Dundas to e. C3  
 Car—Dundas  
 13\*Hook 333 St Clair Keele  
 \*Bruce \*Townasley \*Ellesmere  
 \*Junction rd 44\*Wakefield  
 261\*Davenport 681\*Westminster

**Wheeler av**, n fr 212 Queen e, 1 w of Lee .. G20  
 202 Juniper Car—King

**Whitby**, e fr West av to Tiverton av .. G15  
 Cars—King or Parliament

**White's la**, s fr 195 St Patrick to Grange .. G9  
 Car—Belt

**White's pl**, s fr 81 Duke (Car—King).... H12

**Whiteside's pl**, w fr 186 Sumach (C—Bdw). G12

**Whitney**, e fr 135 Glen rd to Roxborough e .. C13  
 Car—Church

**Whytock**, w fr 354 Lansdowne to St Helens .. F5  
 Car—Carlton

**Widmer**, n fr 358 King w to 267 Richmond w .. H9  
 33 Adelaide Cars—1-20, King; 30-80, Harb

**Wilken**, n fr 400 King e (Car—King).... H13

**Willard**—W.—n fr Bloor to Annette, 1 e of Jane, D1  
 Car—Dundas

**Willcocks**, w fr 90 St George to 85 Robert .. E9  
 19 Euron 69 Spadina Car—Belt

**William**, n fr 198 Queen w to 13 Caer-Howell .. G10  
 Cars—1-120, Queen; 130-200, Bloor  
 7 Pullan pl 158 Anderson

**Williamson pl**, n fr 126 Eastern av to Funston.. G14  
 Car—King

**Williamson rd**, w of Lee av, 1 n of Queen .. G20  
 Car—King

**Willow**—E—n fr lake to Kingston 1 e of Beech, G21  
 Car—King

1\*Park av 44\*Cedar Balsam  
 5 Queen e 68 Pine

**Willis**, w fr 192 Bathurst to 11 Markham .. G8  
 Car—Bathurst

**Wilmot**, w fr 274 Sackville (Car—Par).... F13

**Wilson av**, n fr 1518 King w to 1571 Queen w .. G4  
 Cars—King or Queen

88 TORONTO MONTHLY TIMETABLE

**Wilton av, e fr 283 Yonge to 128 River** ... G11  
 1-40, Yonge; 50-300, Win; 310-400, Par  
 12 O'Keefe's la 144\*Wilton er 251\*Arnold av  
 25 Victoria 124 Pembroke 267\*Regent  
 31 Victoria st la 141 Sherbourne 292\*Dean  
 48 Bond 176 Seaton 281\*Blair  
 61 Church 177 Ontario 295 Sackville  
 83 Dalhousie 199\*Milan 311\*Midland pl  
 105 Mutual 209 Berkeley 319\*Callan pl  
 121 Jarvis 225\*Poulett 396\*Belshaw av  
 144 George 231 Parliament 353 Sumach

**Wilton cr, e fr 144 Wilton (Car—Win)**....G12

**Winchester, e fr 511 Ontario to the Don** .. F12  
 Car—Winchester

21\*Rose av 73 Metcalfe 181 Sumach  
 53 Parliament 101 Sackville

**Winchester rd, s fr Danforth to the Don** .. E14  
 Car—Broadview

**Windermere, n fr Bloor to St John, 3 w of**  
 270 Colbeck Car—Dundas (Runnymede D1

**Windeat—W—w fr Western to Woodville** .. D3  
 Car—Dundas

**Windsor, n fr 312 Front to Wellington-w** .. H9  
 5 Windsor pl Car—Bathurst

**Windsor pl, e fr 5 Windsor (Car—Bath)**...H9

**Wineva, n fr 2222 Queen e, 2 e of Lee av** .. G20  
 Car—King

**Winnifred av, n fr 620 Eastern av to 1103 Queen, G16**  
 Car—King

**Withrow, e fr 498 Broadview to 460 Pape** .. F15  
 Cars—1-190, Broadview; 200-230, Parliament  
 161 Logan av 197 Carlaw av

**Wolseley, w fr 22 Augusta to 7 Palmerston av** .. G8  
 Cars—1-50, Queen; 60-110, Bath; 120-150,  
 Queen

10 Denison 107 Bathurst  
 42 Ryerson 123 Markham

**Wood, e fr 471 Yonge to Mutual** .. F11  
 Cars—1-40, Yonge; 50-100, Church  
 73 Church 70 Ivy la

**Woodbine beach, e fr Coatsw' th's cut to W'db'ne, H18**  
 Car—King

CABLE

G11

Par

old av

ent

n

ir

kville

land pl

lan pl

shaw av

nach

G12

F12

nach

E14

E14

D1

D3

H9

H9

G20

queen, G16

F15

Parliament

n av... G8

120/150,

F11

H18

Woodbine av, n fr lake, 1 e W'dbine racecourse, G19

Car—King

\*Kew beach 257\*Norway 403 Duvernet

\*W'dbine beach 311 Kingston 443 Burgess

127 Queen 337 Heyworth 537 Gerrard

233\*Hartford 583\*Tomlin

Woodgreen pl, s fr rear of 779 Queen e .. ..H15

Car—King

Woodlawn ave, e fr near 1155 Yonge .. ..C11

Car—Yonge

Woodlawn av w, w fr near 1248 Yonge .. ..C11

Car—Yonge

Woodlea rd—E—n fr Gerrard e, 3 w of Main ..E20

Car—King

Woodside av—W—w fr Evelyn to Runnymede, D2

Car—Dundas

Woodstock pl, n fr 318 Carlton (Car—Carl). F13

Woodville av (Union)—W—n fr Bloor to tracks, D3

(Car—Dundas)

\*Edna 319 Humberside 431 Dundas

\*Windeat, 349 Annette 459\*Hook

198. Conduit

Woodward av, n fr 1071 Eastern av to 1521 Queen, G18

Car—King

Woody cres, n fr 402 Danforth (C—Broad). E16

Woolfrey av, e fr 683 Broadview to 700 Logan .. E15

98 Bowden 114 Hampton Car—Broad

Worts av, e fr 103 Cherry (Car—King) ...H13

Wrentham pl (Scarth rd), n fr South drive .. D12

Car—Church

Wright av, w fr 232 Macdonell av to Indian rd. F4

Car—Queen

61 Sorauraen av 209 Sunnyside av

179 Roncesvalles av 241 Glendale av

Wroxeter av, e fr Carlaw, 1 n of Frizzle ... E15

Cars—Broadview or Parliament

Wyatt av, e fr 183 Sunach to 116 River .. G14

Car—Broadview

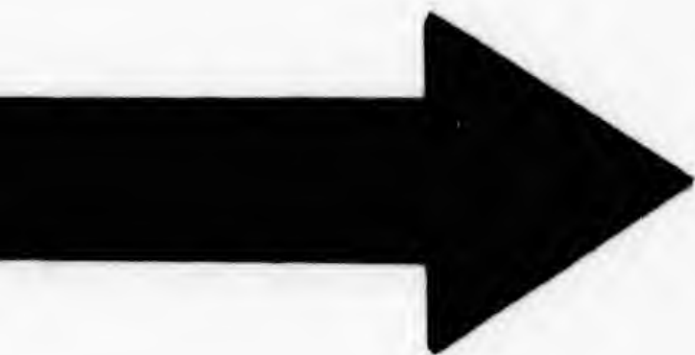
Wychwood av, n fr 628 St Clair to el .. .. B8

Car—Bathurst

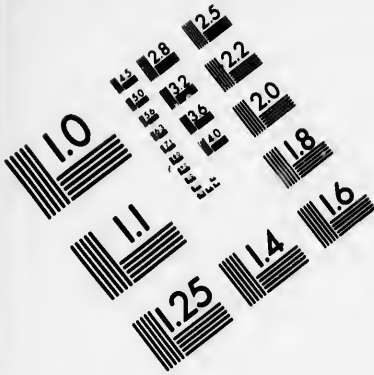
Wyndham, w fr 208 Brock to 21 St Clarens .. F5

31\*Mechanics 39\*Delaney cr Car—Dun

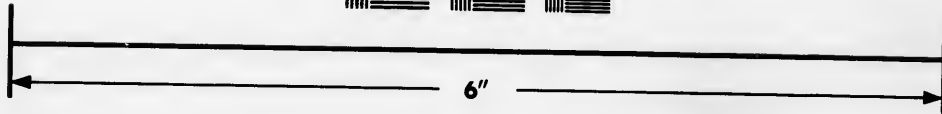
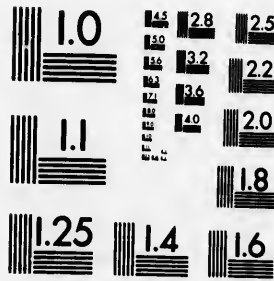








**IMAGE EVALUATION  
TEST TARGET (MT-3)**



**Photographic  
Sciences  
Corporation**

23 WEST MAIN STREET  
WEBSTER, N.Y. 14580  
(716) 872-4503

0  
1.4 1.8  
1.6 2.0  
2.2 2.5  
2.8  
3.2  
3.6  
4.0  
4.5  
5.0  
5.6  
6.3  
7.1  
8.0  
9.0  
10.0  
11.2  
12.5  
14.0  
16.0  
18.0  
20.0  
22.5  
25.0  
28.0  
31.5  
36.0  
40.0  
45.0  
50.0  
56.0  
63.0  
71.0  
80.0  
90.0  
100.0

10  
11  
12  
13  
14  
15  
16  
17  
18  
19  
20  
21  
22  
23  
24  
25  
26  
27  
28  
29  
30  
31  
32  
33  
34  
35  
36  
37  
38  
39  
40  
41  
42  
43  
44  
45  
46  
47  
48  
49  
50  
51  
52  
53  
54  
55  
56  
57  
58  
59  
60  
61  
62  
63  
64  
65  
66  
67  
68  
69  
70  
71  
72  
73  
74  
75  
76  
77  
78  
79  
80  
81  
82  
83  
84  
85  
86  
87  
88  
89  
90  
91  
92  
93  
94  
95  
96  
97  
98  
99  
100

90 TORONTO MONTHLY TIMETABLE

Yarmouth Gardens, w fr 850 Palmerston... D8

Car—Bathurst

Yarmouth rd, w fr 876 Manning (O—Bath) .D8

22 Clinton 111 Miles pl

46 Christie 161 Shaw

Yonge, n fr the bay to cl ... H11

Car—Yonge

*Lake st	450*College	1010*Wadsworth
11*Esplanade	469*Wood	963*Crescent rd
*Scott la	470*Grenville	1018*Townsley
25 Front	493*Alexander	1060*Gibson
47 Wellington	494*Grosvenor	1001 Roxborough
61 Colborne	525*Maitland	1130*Macpherson
66*Melinda	528*Breadalbane	1081*Rowanwood
73 King	555*Wellesley	1107*Price
111 Adelaide	588*St Albans	1146*Marlborough
137*Toronto	575*Dundonald	1176*Cottingham
Arcade	618*St Joseph	1193*Birch
142*Temperance	599*Gloucester	1145*Shaftesbury
155 Richmond	644*Irwin av	1220*Alcorn
173 Queen	629*Isabella	1236*Walker
220*Albert	700*St Marys	1155*Summerhill
219*Shuter	673 Charles	1234*Woodlawn
242*Louisa	707*Hayden	1324*Farnham
260*Trinity sq	735 Bloor	1362*Balmorel
278*Alice	824*Cumberland	1315*Jacks
283*Wilton av	773*Bismarck	1345*Rosehill
300*Agnes	850*Yorkville av	1391*Pleasant
320*Edward	805*Collier	1441 St Clair
341*Gould	875*Scollard	1488*Delisle
346*Elm	884*Davenport rd	1537*Heath
370*Walton	847*Severn	1652*Lawton
395 Gerrard	881*Rosedale la	1585*Glen
400*Hayter	944*Frichot	
415*McGill	923*Baxter	
429*Anne	931*Aylmer	
426*Buchanan	980*Belmont	
430*Carlton	945*Rosedale dr	

York, n fr the bay to 53 Queen w ... H10

Car—Parliament

Lake st	67 Wellington	137 Adelaide
Station st	75*Millstone la	187 Richmond
Front	101 King	
53*Piper	115 Pearl	

Yorkville av, w fr 850 Yonge to 37 Avenue ... D10

Cars—1-65, Yonge; 70-140, Avenue road

63\*Genoa 75\*Bellair 114 Hazelton

ABLE

on...D8

Bath).D8

..H11

adsworth

escent rd

wnsley

oson

xborough

acpherson

wanwood

ce

rlborough

ttingham

ch

attesbury

corn

ulker

mmerhill

oodlawn

rnham

lmoral

ekes

sehill

asant

Clair

isle

ath

wton

en

..H10

elaide

hmond

..D10

road

MEMORANDUM

92 TORONTO MONTHLY TIMETABLE  
MEMORANDUM

ABLE

DIARY AND STREET GUIDE

93

MEMORANDUM

## PUBLIC BUILDINGS.

Aberdeen Chambers, 43 Victoria.  
 Adelaide Chambers, 60½ Adelaide E.  
 Alexandra Block, 281-291 College.  
 Ardell Building, 29 Temperance.  
 Arlington Chambers, 60 Yonge.  
 Armouries, University Av.  
 Avenue Chambers, 274 College.  
 Bank Buildings—See Banks.  
 Biological Museum, w. s. Queen's Park.  
 Board of Trade Building, 31 Yonge.  
 Bon Accord Building, 42 Church.  
 Brunswick Block, 356-370 College.  
 Burk Buildings, 87 Richmond W.  
 Canada Life Bldg., 42-46 King W.  
 Canada Permanent Bldg., 14-20 Toronto.  
 Canadian Birkbeck Bldg., 10 Adelaide E.  
 Canadian Building, 84 Victoria.  
 Canadian Institute Bldg., 198 College.  
 Canadian Northern Bldg., 1 Toronto.  
 Canadian Savings Chbrs., 41-45 Adelaide E.  
 Carlaw Building, 28-30 Wellington W.  
 Carlton Chambers, 1 Carlton.  
 City Registry Office, 45 Richmond W.  
 City Hall, Queen W., opp. Bay St.  
 Clarendon Bldg., 25-27 Richmond W.  
 Colonial Bldg., 47-51 King W.  
 Commercial Travellers' Bldg., 51 Yonge.  
 Comstock Bldg., 73-79 Victoria.  
 Confederation Life Bldg., 4-12 Richmond E.  
 Confederation Life Chambers, 17 Queen E.  
 Continental Life Bldg., 157 Bay.  
 County York Municipal Hall, 57 Adelaide E.  
 Crocker Block, 506 Queen W.  
 Crown Life Bldg., 26 Queen E.  
 Crowther Bldg., 166 Bay.  
 Curry Block, 265-267 College.  
 Customs House Bldg., Front, s.w. cor. of  
 Yonge, and 902 Keele.  
 Customs Examining Warehouse, Esplanade,  
 n.w. cor. Yonge.  
 Daniel Bldg., 8-10 Wellington E.  
 Davison Chambers, 180 Huron.  
 Defoe Bldg., 103 Adelaide W.  
 De la Salle Institute, 28-30 Duke.  
 Dominion Bldg., 70 Victoria.

- Dominion Chambers, 72-74 Yonge, and 449 Spadina.  
 Dineen Bldg., 6 Temperance.  
 Empire Bldg., 58-64 Wellington W.  
 Equity Chambers, 22-24 Adelaide E.  
 Excelsior Life Bldg., 59-61 Victoria.  
 Foresters' Temple (I.O.F.), Bay, n.w. cor. of Richmond.  
 General Trusts Bldg., 59 Yonge.  
 Globe Bldg., 64 Yonge.  
 Gooderham Bldg., 49 Wellington E.  
 Gray Building, 24 Wellington W.  
 Hees Bldg., 32 Bay.  
 Home Life Bldg., 54-56 Victoria.  
 Imperial Trusts Bldg., 15 Richmond W.  
 Imperial Chambers, 32-34 Adelaide E.  
 Industrial Exhibition Bldgs., Dufferin, s. of King.  
 Inland Revenue Bldg., 10-12 Toronto.  
 Janes Bldg., 75 Yonge.  
 Janus Bldg., 45-47 Wellington E. and 50 Front E.  
 Keystone Bldg., 96 King W.  
 Land Security Chambers, 34 Victoria and 23 Adelaide E.  
 Lawlor Bldg., 6 King W.  
 Leader Lane Chambers, 14 Leader La.  
 Lon. & Lancashire Bldg., 61-65 Adelaide E.  
 London & Canadian Chambers, 99-103 Bay.  
 Lumsden Bldg., 111-115 Yonge.  
 Mail Building, 106-110 Bay.  
 Manchester Building, 29-33 Melinda.  
 Manning Arcade, 24-28 King W.  
 Manning Chambers, 68-78 Queen W.  
 McKinnon Bldg., 17-23 Melinda.  
 Medical Registration Office, 170 University.  
 National Life Chambers, 25 Toronto.  
 National Trust Bldg., 18-22 King E.  
 News Bldg., Yonge. cor. Adelaide W.  
 Nordheimer Bldg., 75-77 York.  
 Normal School Buildings, St. James' Sq.  
 North American Life Bldg., 112-118 King W.  
 North British and Mercantile Chambers, 26 Wellington E.  
 Norwich Union Bldg., 2-14 Wellington E.  
 O'Neill's Societies Bldg., 184 Parliament.  
 Occident Bldg., 175 Bathurst.  
 Ogilvie Bldg., 63 Bay.



96 TORONTO MONTHLY TIMETABLE

Ontario Chambers, 23½ Church and 62¼  
Front E.  
Osgoode Hall, Queen W., cor. University Av.  
Pacific Bldg., 23 Scott and 26-28 Front E.  
Parliament Bldgs., Queen's Park.  
Pearson's Chambers, 17½ Adelaide E.  
Peterkin Bldg., 152-154 Bay.  
Post Office Bldg., 36-42 Adelaide E.  
Prince George Block, King, s.e. cor. York.  
Public Library Bldgs., 75 Church; College  
cor. St. George; s.s. Queen W., cor.  
Lisgar; n.s. Yorkville Av., near Yonge;  
Bolton Av., cor. Queen E., and Annette  
St.  
Queen City Chambers, 32 Church.  
Reliance Loan Bldg., 84¼-88 King E.  
Richmond Chambers, 11 Richmond W.  
Rideau Chambers, 179-181 George.  
Romain Bldgs., 83-93 King W.  
Royal Insurance Bldg., 27-29 Wellington E.  
Ryrie Bldg., 10-12 Adelaide W.  
St. James Chambers, 79 Adelaide E.  
St. Lawrence Market, between Jarvis and  
West Market, n. and s. of Front E.  
St. Patrick's Market, 236-238 Queen W.  
Saturday Night Bldg., 26-28 Adelaide W.  
Senefelder Bldg., 58-60 Church.  
Stair Bldg., 123 Bay.  
Standard Stock Exchange, 43 Scott.  
Stanley Chambers, 37 Yonge.  
Star Bldg., 18-20 King W.  
Strathy Bldg., 125 Simcoe.  
Sun Insurance Bldg., 15 Wellington E.  
Telegram Bldg., Bay, cor. Melinda.  
Telegraph Bldg., 17 Wellington E.  
Temple Bldg., 62-76 Richmond W.  
Temple Chambers, 21-23 Toronto.  
Textile Bldg., w.s. Mincing La.  
Tolliver's Block, McCaul and Anderson.  
Toronto Arcade, 135 Yonge and 74 Victoria.  
Toronto Mortgage Co. Chbrs., 15 Toronto.  
Toronto Railway Chambers, 92 King E.  
Trusts & Guarantee Bldg., 43-45 King W.  
Truth Bldg., 73 Adelaide W.  
Union Block, 36 Toronto.  
Union Loan Bldg., 28-30 Toronto.

Art.  
Ass  
Bt p  
Beu  
Bri  
Bro  
Bro  
Buc  
Cec  
Cen  
Cen  
Chr  
Chr  
Col  
Col  
Cun  
Dan  
  
Don  
Don  
Du  
Eri  
Fir  
Fou  
Go  
Go  
Gra  
  
Ha  
I. C  
I.  
I. C  
Jac  
KI  
KI  
La  
Li  
Mo  
Mo  
Ma  
Ma  
Ma

## PUBLIC HALLS.

- Arthur Baldwin Hall, Sherbourne, below  
Wilton Av.  
Association Hall, 413 1/2 Yonge.  
Baptist Mission Hall, 152 Eastern Av.  
Beulah Hall, 47 Buchanan.  
Brierly Hall, Norway.  
Broadway Hall, 450 Spadina Av.  
Brockton Hall, 276 Brock Av.  
Buchanan St. Hall, 47 Buchanan.  
Cecil Hall, 60 Cecil.  
Central Gospel Hall, 1 Brunswick Av.  
Central Mission Hall, 22 Laplante Av.  
Christ Mission Hall, 156 Teraulay.  
Christian Temperance Hall, 171 Bathurst.  
College Hall, 164 Ossington Av.  
College St. Hall, 269 College.  
Cumberland Hall, Cumberland, cor. Yonge.  
Danforth Hall, n.s. Danforth Av., w. of  
Ellerbeck Av.  
Dominion Hall, 1000 Queen W.  
Dominion Hall, n.s. Sumach, n. of Queen E.  
Dunlame Hall, 554 Bloor W.  
Enland Society Hall, 44 Mitchell Av.  
Finnish Hall, 214 Adelaide W.  
Forum Hall, 393 Yonge.  
Gooderham Memorial Hall, 79 Richmond.  
Gospel Hall, 100 Salem Av.  
Grace and Truth Mission Hall, 187 West-  
moreland Av.  
Harmony Hall, 393 Yonge.  
I. C. B. U. Hall, 161 King E.  
I. O. F. Hall, 153 1/2 Queen W.  
I. O. O. F. Halls, 2 College and 99 Lisgar.  
Jackson Hall, 731 Yonge.  
King's Hall, 1092 Queen W.  
King's Hall, 106 Dovercourt Rd.  
Labor Temple, 167-169 Church.  
Liederkrantz Hall, 255 Richmond W.  
McBean's Hall, Brunswick Av., cor. College.  
McMaster Hall, s.s. Bloor, near St. George.  
Mallon's Hall, Sheridan Av., cor. Dundas.  
Maran-Atha Hall, 733 College.  
Masonic Halls, Temple Building, 4 Bolton  
Av., 2 Gloucester, 175 Bathurst, 801  
Yonge, 51-53 Balsam Av.; Gerrard, cor.  
Main.

## 98 TORONTO MONTHLY TIMETABLE

Massey Music Hall, cor. Shuter and Victoria.

Metropolitan Assembly Rooms, 245-249 College.

North End Church Hall, 39-43 Davenport.

Oddfellows' Halls, 2 College, 125 Broadview, Gerrard, e. cor. Main, 1388 Queen W. and 404 Bathurst.

Orange Hall, 273 Euclid.

Ossington Hall, 222 Dundas.

Poulton's Hall, Queen E., cor. Bolton Av.

Presbyterian Mission Hall, 156 Teraulay.

Prospect Hall, Prospect, near Ontario.

Pythian Castle Hall, cor. Richmond-Berti.

St. Andrew's Hall, Richmond W., opp. Esther.

St. Basil's Hall, 50 St. Joseph.

St. George's Hall, 14-16 Elm.

St. James's Hall, West Toronto.

St. John's Hall, 3 Alice

St. Lawrence Hall, 157½ King E.

St. Leger Hall, Queen, cor. Denison Av.

St. Paul's Hall, 858 Yonge.

St. Vincent's Hall, 25 Shuter.

Simpson's Hall, 734 Yonge.

Snell's Hall, cor. Gerrard E. and Main.

Society Hall, 1 McCaul.

Sons of England Hall, 58 Richmond E.

Thompson's Hall, 441 Dovercourt Rd.

Victoria Hall, 53-59 Queen E.

West Association Hall, Queen W., s.e. cor. Dovercourt Rd.

West Toronto Town Hall, 902 Keele.

Winchester Hall, Winchester, cor. Parliament.

Wolseley Hall, 2 Gerrard E.

Wykeham Hall, 31 College.

Union Station, Front, between York and Simcoe.

University of Toronto, Queen's Park.

Victoria Arcade, 18 Victoria.

Warwick Chambers, 8-10 Wellington E.

Wesley Bldgs., 29-33 Richmond W.

Western Bldgs., 16-20 Wellington E.

World Bldg., Richmond, cor. James.

Y. M. C. A. Bldg., 413½ Yonge

York Chambers, 9 Toronto.

**HOSPITALS**

Bellevue House, 87 Bellevue.  
 Burnside Lying-in Hospital, Gerrard and Sackville.  
 Dental Infirmary, 240-242 College.  
 Dental Institute, 156 Teraulay.  
 Free Dispensaries—250 College, 54 Follis Av., 20 Laplante Av., 143 Simcoe, 203 Sackville, 230 Chestnut.  
 General, Gerrard and Sackville.  
 Grace Hospital, Huron and College.  
 Sick Children, College and Elizabeth.  
 Women, 65-67 Bloor e.  
 Infants' Home and Infirmary, 21 St. Mary.  
 Isolation, Gerrard e., e. of Don.  
 Incurable, 130 Dunn av.  
 Parkdale, 71 Melbourne av.  
 St. Michael's, 12-40 Bond.  
 St. John's, 84 Follis.  
 Swiss Cottage (Isolation), Winchester.  
 Orthopedic (for Lame), 100 Bloor W.  
 Western, 381-419 Bathurst.  
 Victoria, 56-58 Isabella.  
 West Toronto Private, 103-105 St. John's Rd.

**CHURCHES****Anglican**

All Saints' Sherbourne and Wilton.  
 Church of the Ascension, 137 Richmond W.  
 Church of the Epiphany, 150 Beaty av.  
 Church of the Messiah, Avenue rd. and Dupont.  
 Church of the Redeemer, Bloor w., cor. Avenue rd.  
 Grace Church, 75 Elm.  
 Holy Trinity, Trinity Square.  
 St. Aidan's, Queen e. and Birch av.  
 St. Alban's Cathedral, Howland and Barton.  
 St. Andrew's, Lake Shore av., Island.  
 St. Andrew's, Pape and Bee.  
 St. Anne's, Gladstone and Dundas.  
 St. Augustine, 2 Spruce.  
 St. Barnabas, Halton and Givens.  
 St. Bartholomew's, 129 River.  
 St. Clement's, Brooklyn and Queen.

100 TORONTO MONTHLY TIMETABLE

St. Cyprian's, Manning and Follis.  
 St. Edmunds', North Dovercourt.  
 St. George's, 193 John.  
 St. James' Cathedral, King and Church.  
 St. John the Baptist, Woodbine and King-  
 ston.  
 St. John the Evangelist, Stewart and Port-  
 land.  
 St. John's, St. John's rd. and Dundas.  
 St. Jude's, Roncesvalles, near Howard Park  
 av.  
 St. Luke's, St. Vincent and St. Joseph.  
 St. Mark's, 201 Cowan av.  
 St. Mark's, Connolly and Ford.  
 St. Martin's, Macaulay av.  
 St. Mary Magdalene, Ulster and Manning.  
 St. Mary the Virgin, Delaware and Bloor.  
 St. Matthew's, First av. and De Grassi.  
 St. Matthias, Bellwoods av., 1 n. of Robin-  
 scn.  
 St. Michael's and All Angels, Bracondale.  
 St. Nicholas, Fisherman's Island.  
 St. Paul's, 115 Bloor e.  
 St. Peter's, 190 Carlton.  
 St. Philip's, Spadina and St. Patrick.  
 St. Saviour's, Kimberley and Swanwick.  
 St. Simon's, Howard, opp. Ontario.  
 St. Stephen's, Bellevue and College.  
 St. Thomas, Huron, opp. Washington.  
 Trinity, East, King, bet. Erin and Trinity.

**Baptist**

Annette St., West Toronto.  
 Beverley St., cor. Sullivan.  
 Bloor St., cor. Bloor and North.  
 Century, 16 Macpherson.  
 Christie St.  
 College St., cor. Palmerston av.  
 Dovercourt Road, cor. Argyle.  
 Dufferin St., cor. Hallam.  
 Earls court, North Dovercourt.  
 East Toronto, Gerrard and Enderby.  
 First Avenue, First and Bolton.  
 First Baptist (Colored), Edward and Uni-  
 versity.  
 Humberside, Humberside and Indian rd.  
 Immanuel, Jarvis and Wellesley.

Jarv  
 Lan  
 Oliv  
 Oss  
 Par  
 Rho  
 Ron  
 Tec  
 w  
 Wa  
 Wa

Bet  
 Bor  
 Ero  
 Dov  
 Nor  
 Oli  
 Pan  
 We  
 Zlo

Af  
 Fa  
 Be  
 Be  
 Br  
 Bro  
 Ca  
 Cen  
 Ce  
 Ce  
 Gll  
 Co  
 Cr  
 Da  
 El  
 Ep  
 Eu  
 Ge  
 Hl  
 H  
 H

Jarvis, cor. Gerrard.  
 Lansdowne av., 6-12 Lansdowne av.  
 Olivet, Margueretta and College.  
 Ossington av., cor. Bloor.  
 Parliament St., 250 Parliament.  
 Rhodes av., bet. 7 and 17 Rhodes.  
 Roncesvalles, cor. Hewitt av.  
 Tecumseth St. (Memorial), cor. Richmond  
 w.  
 Walmer Rd. cor. Lowther av.  
 Waverley Rd., cor. Queen e. and Kenilworth.

**Congregational**

Bethany, Christopher and University.  
 Bond st., cor. Wilton.  
 Broadview, cor. Mountstephen.  
 Dovercourt, cor. Salem and Shanley.  
 Northern, 480 Church.  
 Olivet, Hazelton and Scollard.  
 Parkdale, Brock and Maple Grove.  
 Western, 327 Spadina av.  
 Zion, College and Elizabeth.

**Methodist**

African Meth. Episcopal, 186 Elizabeth.  
 Bathurst St., cor. Lennox.  
 Beech Av., Beech av., 4 n. of Pine.  
 Berkeley St., cor. Queen e.  
 British M. E. (Colored), 94 Chestnut.  
 Broadway Tabernacle, Spadina and College.  
 Carlton St., 13 Carlton.  
 Centennial, Dovercourt rd., near Bloor.  
 Central, Bloor, cor. Park rd.  
 Century, New Toronto.  
 Clinton St., 90 Clinton.  
 College St., cor. Sheridan av.  
 Crawford St., near King w.  
 Davenport, Davenport, opp. Churchill.  
 Elm St., Elm, between Yonge and Teraulay.  
 Epworth, Yarmouth and Christie.  
 Euclid Av., 769 Queen w.  
 Gerrard St., cor. River.  
 High Park Av., High Park av. and Annette.  
 Hope, Main and Danforth.  
 Howard Park Av., Marmaduke and Sunny-  
 side.

## 102 TORONTO MONTHLY TIMETABLE

King St., 458 King e.  
 Metropolitan, Queen e., bet. Bond and Church.  
 North Parkdale, Galley av. and Sorauren.  
 Parkdale, cor. Dunn and King.  
 Parliament, cor. Oak.  
 Perth Ave., cor. Ernest.  
 Queen St. East, 1402 Queen e.  
 Queen St. West, bet. Peter and Spadina.  
 St. Paul's, Avenue rd.  
 Sherbourne St., cor. Carlton.  
 Simpson Ave., s.s. Simpson av.  
 Trinity, Bloor bet. Major and Robert.  
 Wesley, Dundas and Ossington.  
 Westmoreland Av., Westmoreland and Hallam.  
 Woodgreen, Tabernacle, Queen e. and Strange.  
 Yonge st., cor. Marlborough av.  
 Zion, Bracondale.

### Presbyterian

Alhambra Av., Alhambra and Bloor.  
 Avenue Rd., Roxborough w. and Avenue rd.  
 Bloor St., Bloor and Huron.  
 Bonar, St. Clarens, near College.  
 Central, St. Vincent and Grosvenor.  
 Chalmers, Dundas and Dovercourt.  
 College St., cor. Bathurst.  
 Cooke's, Queen and Mutual.  
 Cowan Av., 182-188 Cowan av.  
 Deer Park, St. Clair, 1 w. of Yonge.  
 Dovercourt, 700-702 Dovercourt rd.  
 Emmanuel, Swanwick, opp. Enderby.  
 Erskine, 18 Caer Howell.  
 Fern Av., Fern av., 1 e. Sorauren.  
 Kew Beach, Wineva av.  
 Knox, Spadina av., near Harbord.  
 North Dovercourt.  
 Parkdale, 242-254 Dunn av.  
 Queen St. East, cor. Carlaw av.  
 Rhodes Av., Rhodes and Gerrard.  
 Riverdale, Pape and Harcourt.  
 St. Andrew's, King and Simcoe.  
 St. Andrew's (old), Jarvis and Carlton.  
 St. Enoch's, Winchester and Metcalfe.  
 St. Giles, Oak, near Parliament.

St.  
 St.  
 Dal  
 St.  
 Sou  
 Vic  
 We  
 We  
 Wy  
  
 Ho  
 Ho  
 Ou  
 Ou  
 o  
 Sac  
 St.  
 St.  
 St.  
 St.  
 St.  
 St.  
 St.  
 St.  
 St.  
 St.  
 Ad  
 Ca  
 Ch  
 Ch  
 Ch  
 Ch  
 Ch  
 De  
 Fl  
 Fr

St. James' Square, 42 Gerrard e.  
 St. John's, Broadview and Simpson.  
 Dale, Bellwoods av. and Queen.  
 St. Paul's, Barton, near Bathurst.  
 South Side, 162 Parliament.  
 Victoria Church, Annette st., near Medland.  
 West, Wolseley and Denison.  
 Westminster, 49 Bloor e.  
 Wychwood, Vaughan rd. and St. Clair.

#### Roman Catholic

Holy Family, King w. and Close av.  
 Holy Rosary, Deer Park.  
 Our Lady of Lourdes, Sherbourne and Earl.  
 Our Lady of Mount Carmel, William, 1 n.  
 of 184.  
 Sacre Coeur, 430 King e.  
 St. Ann's, Gerrard e. and Bolton.  
 St. Anthony, Gladstone and Shanley.  
 St. Basil's, 50 St. Joseph.  
 St. Cecilia's, Pacific and Annette.  
 St. Francis, Arthur and Grace.  
 St. Helen's, Dundas and St. Clarens.  
 St. John's Chapel, 200 Church.  
 St. John's, 490 Kingston rd.  
 St. Joseph's, 174 Leslie.  
 St. Mary's, Bathurst, 1 n. of 130.  
 St. Michael's Cathedral, Bond and Shuter.  
 St. Patrick's, McCaul, near Anderson.  
 St. Paul's, Power and Queen e.  
 St. Peter's, Bathurst and Bloor.

#### Miscellaneous Denominations

Advent Christian, Montrose and College.  
 Catholic Apostolic, Gould and Victoria.  
 Chinese Church, 138 Richmond.  
 Christadelphians, 269 College.  
 Christian Workers, 276 Bathurst.  
 Church of Christ, 507 Bathurst.  
 Church of Christ (Disciples), 58 Cecil.  
 Church of Christ (Disciples), Main and  
 Swanwick.  
 Deaf and Dumb Congregation, 110 College.  
 First Church of the Christian Assn., On-  
 tario, near Carlton.  
 Free Methodist, 224 Broadview.



- Friends, 44-46 Carlton.  
 Grace Church Evangelical Assn., Arthur  
 and Gore Vale.  
 Hebrew, 119 Bond (Holy Blossom).  
 Hebrew (Russian), McCaul St. Synagogue.  
 Hebrew (Austrian), 109 Chestnut.  
 Hebrew (Tower of Justice), 29 Centre av.  
 Hebrew (Roumanian) Synagogue, 48 Centre.  
 Hebrew (Goel Tzodec), 81 University.  
 Hebrew (Machziki Hadath), 109 Teraulay.  
 Latter Day Saints, 21 Camden.  
 Latter Day Saints, 23 Soho.  
 Lutheran, 116 Bond.  
 New Jerusalem Church. College, bet. Pal-  
 merston and Euclid.  
 Olivet Church of the New Jerusalem, Mel-  
 bourne and Elm Grove.  
 Parkdale Tabernacle, 1239 Queen w.  
 Pentecostal, 220 Concord.  
 Plymouth Brethren, Brock av., 1243 College,  
 594 Dundas.  
 Protestant Episcopal, College and Lippin-  
 cott, 171 Shaw, 256 Gladstone av.  
 Reformed Presbyterian, rear of 30 Carlton.  
 Scientists, Simcoe and Caer-Howell.  
 Syrian Catholic Church, 25 Shuter.  
 Tabernacle Church, Markham, near Bloor.  
 Unitarian, 216 Jarvis.

### Salvation Army

- Territorial Headquarters, 16-24 Albert.  
 Rescue Home, 25 Esther.  
 Men's Shelter, 261 Victoria.  
 Children's Home, 41 Charles e.  
 Immigration Hostel, 916 Yonge.  
 Barracks—No. 1, 785 Queen w.; No. 2, 189  
 Lippincott; No. 3, 122 Lisgar; No. 4, 984  
 Yonge; No. 5, 312 Broadview; No. 6, 20  
 Albert; No. 2, Northumberland.  
 Training Home, 135 Sherbourne, 267 Queen  
 e.

**CITY HALL DEPARTMENTS**

**Ground Floor**—East Side—Medical Health and Street Cleaning, Police, Works. West Side—City Architect's, Electrical, Industrial Exhibition Offices, Parks, Property.

**First Floor**—East Side—City Treasurer, Committee Room No. 1, License Office, Police, Waterworks. West Side—Tax Office.

**Second Floor**—East Side—Assessment, Board of Control, Committee Room No. 2, Council Chamber, City Counsel, Mayor's Office, City Solicitor's, City Clerk's, Press Room.

**Third Floor**—East Side—Assessment, Board of Education, City Bacteriologist. West Side—Architect's Draughting Room.

**THEATRES**

- Alexandra Theatre, 260 King West
- Gayety Theatre, 78-84 Richmond West
- Grand Opera House, 11 Adelaide West
- Majestic Theatre, 25 Adelaide West
- Princess Theatre, 167 King West
- Shea's New Theatre, Richmond and Victoria.
- Shea's Theatre, 91 Yonge
- Star Theatre, 23 Temperance

**PLACES OF INTEREST.**

City Hall, Queen St., corner stone laid Nov. 1891. Opened for public business in Sept. 1899. Total cost 2,500,000 dollars. Height of tower from sidewalk, 300 ft. Diameter of clock face, 20 ft. Weight of qr.-hour bells, 1,904 lbs., 3,339 lbs., and hour-bell, 11,648 lbs. Total floor space, 5.40 acres .. G10

Canada Life Building, 46 King west .. H10

Temple Building, Bay and Richmond .. G10

Traders Bank Bldg., 200 ft., said to be highest commercial bldg. in Brit. Empire, 15 business flats, H10

Splendid view from towers of these buildings, open during summer. Take elevator.

Arthur  
 agogue.  
 re av.  
 Centre.  
 ty.  
 aulay.  
 et. Pal-  
 m, Mel-  
 College.  
 Lippin-  
 Carlton.  
 oor.  
 rt.  
 2, 189  
 4, 984  
 6, 20  
 Queen

## 106 TORONTO MONTHLY TIMETABLE

Armories, University Ave	..	..	..	G9
Biological Museum, Queen's Pk. Open 2 to 5	..	..	..	F10
Government House, King west and Simcoe	..	..	..	H10
Knox College, Spadina Circle	..	..	..	F9
McMaster University, Bloor west	..	..	..	E9
Meteorological Observatory, Queen's Park	..	..	..	F10
Normal School, Museum open, 9 to 5 p.m.	..	..	..	F11
Osgoode Hall, Queen and Chestnut	..	..	..	G10
Parliament Buildings, open to public	..	..	..	F10
Post Office, Adelaide east	..	..	..	G11
Public Library, Church and Adelaide	..	..	..	G11
The University of Toronto, University College, Victoria College, Wycliffe College, School of Practical Science, situated in Queen's Park	..	..	..	E10
Union Station, Front Street west	..	..	..	H11

### PARKS.

Alexandra park, 7 acres	..	..	..	G8
Allan gardens, 10 acres	..	..	..	F11
Bellwoods park, 5 and a half acres	..	..	..	F7
Dovercourt park, 6 acres	..	..	..	D6
Dufferin grove, 11 acres	..	..	..	E6
Exhibition park, 103 acres	..	..	..	I 6
Exhibition park, western addition, 115 acres	..	..	..	I 5
Hanlan park, 11 acres.	..	..	..	
Harbor square, 3 and a half acres	..	..	..	H11
High park and Grenadier pond, 347 acres. Favor- ite picnic resort; also contains Zoo	..	..	..	F3
Island park, 178 acres land and 106 acres water.	..	..	..	
Kew gardens—King St. east car.	..	..	..	
Ketchum park, 4 and a half acres	..	..	..	D10
Logan park, 18 acres	..	..	..	
Pritty ravine, 8 acres	..	..	..	
Queen's park, 37 acres. Monuments—Queen Vic- toria, Heroes of Ridgway, Heroes of the North- west, Sir John A. Macdonald, Sir Oliver Mowat, Hon. Geo. Brown	..	..	..	E10





# Time Table Section

**Explanation of Signs.**—\*Daily including Sundays. All trains, except where otherwise stated are daily except Sundays. a—as 6.15a—denotes a.m.; and p—as 3.15p—3.15 p.m. In all cases, except where otherwise stated, the first train is a.m., and the last, p.m. 12.05a is 12.05 midnight; 12.05p, 12.05 noon.

## WEST TORONTO AND MONTREAL

.....	Lv.....	North Parkdale.....	Ar.....	.....	.....
*9.20p	.....	West Toronto.....	.....	*8.44a	14.00p
10.00p	.....	North Toronto.....	.....	8.20a	3.40p
10.05p	.....	Leaside Jct.....	.....	8.14a	3.30p
.....	.....	Agincourt.....	.....	.....	3.12f
.....	.....	Locust Hill.....	.....	.....	2.56f
.....	.....	Claremont.....	.....	.....	2.40p
11.03p	.....	Myrtle.....	.....	.....	2.20p
.....	.....	Burketon Jct.....	.....	6.57a	2.00p
.....	.....	Lindsay.....	.....	.....	12.45p
12.10a	.....	Peterboro.....	.....	6.23a	.....
12.58a	.....	Havelock.....	.....	5.45a	.....
1.48a	.....	Tweed.....	.....	4.42a	.....
3.00a	.....	Sharbot Lake.....	.....	3.35a	.....
3.33a	.....	Perth.....	.....	2.50a	.....
4.00a	.....	Smith's Falls.....	.....	2.30a	.....
.....	Ar.....	Carleton Place.....	.....	.....	.....
.....	Ar.....	Ottawa.....	.....	.....	.....
6.58a	Ar.....	Montreal.....	Lv.....	*11.15p	.....

Acton West—GTR, \$1.10, Rt \$1.85. Le T 7.00a, \*8.55, 1.00p, 3.40, 7.00, \*11.00. Le A \*6.26a, 9.00, 11.24, 3.35p, \*6.28, 8.48

Agincourt—GTR, 40c, Rt 70c. Le T 7.50a, 5.00p. Le A 9.47a, 11.32, 4.55p, 8.43.

OPR—Le T 8.20a, 5.00p, \*11.30, Suns. 9.00a. Le A \*6.28a, 10.02, 6.39p, Suns. 6.06p

Ailsa Craig—GTR, \*3.65, Rt \$6.10. Le T \*8.55a, 1.00p, 3.47. Le A \*3.18a, 7.31, \*3.13p.

# 110 TORONTO MONTHLY TIMETABLE

**Allandale**—GTR (via Newmarket), \$1.90, Rt \$3.20. Le T 8.05a, 1.30, 5.45, \*8.30. Le A \*5.20a, 7.55, 1.00, 5.35  
 Via Georgetown—Le T 7.00a, 3.40p. Le A 7.54a, 5.40p

**Alliston**—GTR, \$1.50, Rt \$2.50. Le T 7.00a, 3.40p. Le A 8.12a, 5.55p  
 OPR, \*9.45a, 6.05p, \*9.00, \*10.20. Le A \*6.13a, 8.09, \*1.46, 3.21

**Alton**—OPR, \$1.35, Rt \$2.25. Le T 7.20a, 4.50p. Le A 9.45a, 6.11p

**Amaranth**—OPR, \$1.70, Rt \$2.85. Le T 7.20a, 4.35. Le A 9.01a, 5.29p

**Arthur**—OPR, \$2.20, Rt \$3.70. Le T 7.20a, 4.35. Le A 8.29a, 4.58p

**Aurora**—GTR, 90c, Rt \$1.50. Le T 8.05a, 1.30, 5.45, \*8.30p. Le A \*6.23, 9.00, 2.08, 6.40

**Aylmer**—GTR, \$3.35, Rt \$5.60. Le T 8.00a, 4.32p. Le A 6.05a, 3.36p

**Ayr**—OPR, \$2.05, Rt \$3.45. Le T \*8.00a, 2.15, \*5.00, \*7.20. Le A \*5.53a, 9.10, 1.35, \*7.02

**Baden**—GTR, \$2.20, Rt \$3.70. Le T \*8.55, 1.00, 3.40, 7.00. Le B 7.50, 9.25, 2.12, \*4.58, 7.23 ●

**Bala Park**—CNO, \$3.40, Rt. \$4.55. Le T 8.00a, 5.15p. Le B 6.17a, 5.03p

**Bala**—OPR, Le T \*9.45a, \*9.00p. Le B \*4.00a, \*11.47, \*1.07p

**Barrie**—GTR, \$1.90, Rt \$3.20. Le T 8.05a, 1.30, 5.45, \*8.30. Le B \*5.10a, 7.42, 12.50p, 5.15

**Beamsville**—GTR, \$1.80, Rt \$3. Le T 8.00a, 9.00, 4.40p. Le B 6.58a, \*1.09p, 5.44

**Beaverton**—GTR, \$1.95, Rt \$3.25. Le T 7.50a, 5.00p. Le B 8.44a, 5.40p  
 CNO—Le T 8.00, 5.15p. Le B 8.00a, 6.49p

**Boston**—GTR, \$1.30, Rt \$2.20. Le T 7.00a, 3.40p. Le B 8.43a, 6.30p  
 OPR—Le T \*9.45, 6.05, \*9.00. Le B 8.21, \*3.30p

Bell \*8  
 \*4  
 Berl \*8  
 8.  
 CP  
 Blac 7.  
 Bobo 5.  
 Bolt 5.  
 \*4  
 Both \*1  
 CP 7.2  
 Bow 7.  
 \*7  
 7.4  
 CNO  
 Brac 8.0  
 Brad 1.3  
 6.1  
 Bram \*8.  
 6.5  
 CPR  
 Brant \*8.  
 B \*8.  
 \*8.  
 CPR  
 B  
 Bright 1.5  
 \*5.4  
 CNO

DIARY AND STREET GUIDE 111

LE

Rt  
Le A  
Le A  
00a,  
.13a,  
20a,  
20a,  
20a,  
1.30,  
40  
8.00a,  
2.15,  
\*7.02  
1.00,  
\*4.58,  
8.00a,  
4.00a,  
8.05a,  
2.50p,  
8.00a,  
7.50a,  
49p  
7.00a  
8.21,

Belleville—GTR, \$3.40, Rt \$5.70. Le T 7.15a,  
\*9.00, 1.50, 5.10, \*8.30, \*10.45. Le B \*2.14a;  
\*4.25, 5.30, 11.15p, 1.50p, \*5.04

Berlin—GTR, \$1.90, Rt \$3.20. Le T 7.00a,  
\*8.55, 1.00p, 3.40, 7.00, \*11.00. Le B \*5.28a,  
8.12, 9.54, 2.32p, \*5.20, 7.45

CPR—Via Galt, Preston and Berlin Elec. Ry.

Blackwater Jct—GTR, \$1.50, Rt \$2.50. Le T  
7.50a, 5.00, 7.05. Le B 10.10a, 2.40p, 7.25

Bobcaygeon—CPR, \$2.55, Rt \$4.25. Le T 9.00a,  
5.00p. Le B 7.15a, \*3.25p

Bolton—CPR, 80c, Rt \$1.35. Le T 7.50a, \*9.45,  
5.10, 6.05, \*9.00. Le B \*6.58a, 8.56, 10.06,  
\*4.06, 6.50

Bothwell—GTR, \$4.65, Rt \$7.75. Le T \*8.00a,  
\*11.45p. Le B 9.05a, \*2.39p, 9.45

CPR. (North Bothwell)—Le T \*8.00a, 2.15,  
7.20. Le B \*3.24, 10.10, \*4.14p

Bowmanville—GTR, \$1.30, Rt \$2.20. Le T  
\*7.15a, \*9.00, 1.50, 5.10, \*8.30. Le B \*4.22a,  
7.43, 1.48p, \*7.30

CNO—Le T 9.30a, 5.40p. Le B 9.23a, 7.44p

Bracebridge—GTR, \$3.65, Rt \$6.10. Le T  
8.05a, 1.30, \*8.30. Le B \*3.13a, 10.48, 3.10

Bradford—GTR, \$1.25, Rt \$2.10. Le T 8.05;  
1.30, 5.45, \*8.30. Le B \*5.58a, 8.34, 1.38,  
6.15

Brampton—GTR, 65c, Rt \$1.10. Le T 7.00a,  
\*8.55, 1.00, 3.40, 5.00, 7.00, \*11.00. Le B  
6.52a, 9.30, 10.26, 11.57, 4.08, 6.58, 9.21

CPR—Le T 7.20a, 4.35p. Le B 10.55a, 7.30p

Brantford—GTR, \$1.90, Rt \$3.20. Le T 6.20a,  
\*8.00, 12.15, \*2.00, \*4.00, 6.05, \*11.45. Le  
B \*5.15, 6.53, 9.30, 10.29, \*1.42, 4.00, \*6.00,  
\*8.19

CPR—Le T 7.50a, 9.30, 1.15, 5.20, 7.10. Le  
B \*7.40a, 9.05, 11.35, 2.20, 6.45

Brighton—GTR, \$2.80, Rt \$4.70. Le T \*7.15a,  
1.50, 5.10, \*8.30. Le B \*2.52a, 6.03, 11.51;  
\*5.45

CNO—Le T 9.30a, 5.40p. Le B 7.48a, 6.03p



## 112 TORONTO MONTHLY TIMETABLE

<b>Brockville</b> —GTR, \$6.25, Rt \$10.45. Le T *7.15a, *9.00, 1.50, *8.30, *10.45. Le B 1.50a, 8.00, *11.41, *1.55p, *11.20
CPR—Le T *9.00a, *11.30p. Le B *7.10a, 7.00p
<b>Bronte</b> —GTR, 80c, Rt \$1.35. Le T 6.20a, *12.15, *2.00, 5.30, *11.45. Le B 7.18a, 11.58, 6.04
<b>Brooklin</b> —GTR, 90c, Rt \$1.50. Le T 7.15a, 1.50, 5.10. Le B 7.46a, 12.55, 2.50
<b>Buffalo</b> —GTR (Via LVR), \$3.10, Rt \$5.20. Le *9.00a, *12.15, *4.32, *6.05. Le B *5.35a, *8.20, *12.50, *6.25
CPR (via NYC)—Le T *7.50a, *9.30, 1.15, 3.35, *5.20, 7.10. Le B 5.20a, 6.00, *7.55, 10.10, *1.00, *6.00
<b>Burketon Jct</b> —CPR, \$1.40, Rt \$2.35. Le T 8.20a, *9.00a, 5.00p. Le B 8.47a, *5.10p, 5.47
<b>Burlington</b> —GTR, 95c, Rt \$1.60. Le T 6.20a, *12.15, *2.00, 5.30, *11.45. Le B 7.05a, 11.45, 5.52, d7.18. d Suns. only.
<b>Caledon</b> —CPR, \$1.25, Rt \$2.10. Le T 7.50a. 5.10 p. Le C 9.34a, 6.18p
<b>Caledonia</b> —GTR, \$1.70, Rt \$2.85. Le T 8.00a, 4.32p, 6.05. Le C 8.10a, 9.25, 5.55, 7.25
<b>Cannington</b> —GTR, \$1.75, Rt \$2.95. Le T 7.50a, 5.90p. Le C 9.24a, 1.55p, 6.23
<b>Cardinal</b> —GTR, \$6.90, Rt \$11.50. Le T *7.15a, *8.30p. Le C *1.08p, *10.36p
<b>Carleton Place</b> —CPR, \$6.60, Rt \$11.35. Le T *9.00a, *11.30p. Le C 11.25a, *11.43p
<b>Cataract Jct</b> —CPR, \$1.25, Rt \$2.10. Le T 7.20a, 4.35p. Le C 10.00a, 6.38p
<b>Chatham</b> —GTR, \$5.30, Rt \$8.85. Le T *8.00a, *6.40, *11.45. Le C 8.25a, *2.00, *5.18, 9.03
CPR—Le T *8.00a, 2.15, *5.00, *7.20. Le C *2.50a, 9.30, *10.50, *3.35p
<b>Cheltenham</b> —GTR, 95c, Rt \$1.60. Le T 7.00a, 3.40p. Le C 9.36a, 7.32p
CPR—Le T 7.20a, 4.35p. Le C 10.30a, 7.06p

- Le T  
Le B
- \*7.10a,  
6.20a,  
7.18a,  
7.15a,  
0. Le  
\*5.35a,  
1.15,  
\*7.55,  
Le T  
Op, 5.47  
6.20a,  
7.05a,  
7.50a,  
T 8.00a,  
7.25  
Le T  
3  
\*7.15a,  
Le T  
3p  
Le T  
\*8.00a,  
18, 9.03  
Le C  
T 7.00a,  
a, 7.06p
- Chesley**—GTR, \$3.65, Rt \$6.10. Le T 8.55a, 5.00p. Le C 6.49a, 2.24p
- Chicago**—GTR, \$11.25, Rt \$20.45. Via London—Le T \*8.00a, \*4.40p, \*11.45. Le C \*3.02p, \*11.28p  
Via Stratford—Le T 7.00a, 3.40, \*11.00. Le C \*3.02p  
OPR—\*8.00a, \*5.00, \*7.20. Le C, \*3.00p, \*11.00
- Churchill**—CPR, 65c, Rt \$1.10. Le T 7.20a 4.35p. Le C 11.02a, 7.36p
- Claremont**—CPR, 85c, Rt \$1.45. Le T 8.20a, 5.00p, Suns. \*9.00a. Le C 9.25a, 6.15p, Suns. 5.41p
- Clarkson**—GTR, 50c, Rt 85c. Le T 6.20a \*12.15p, \*2.00, 5.30, \*11.45. Le C 7.38, 12.19p, 6.22, d7.42. d Suns only.
- Clinton**—GTR, \$3.65, Rt \$6.10. Le T 7.00, 8.55, 1.00, 7.00. Le C 7.35, 3.07, 5.15
- Cobalt**—T&NO (Via GTR), \$9.90, Rt \$16.50. Le T \*8.30p. Le C \*7.05p
- Cobourg**—GTR, \$2.10, Rt \$3.50. Le T \*7.15a, \*9.00, 1.50, 5.10, \*8.30, \*10.45. Le C \*3.29a, \*5.28, 6.48, 12.52, 2.43, \*6.36  
CNO—Le T 9.30a, 5.40p. Le C 8.30a, 6.45p
- Cochrane**—TNO, \$14.35, Rt \$23.95. Le T \*8.30p. Le C \*7.50a
- Colborne**—GTR, \$2.55, Rt \$4.25. Le T \*7.15a, 1.50, 5.10, \*8.30. Le C 3.03a, 6.15, 12.05, \*5.59  
CNO—Le T 9.30a, 5.40p. Le C 8.04a, 6.19p
- Coldwater**—GTR, \$2.90, Rt \$4.85. Le T 7.50a, 5.00p. Le C 6.25a, 3.45p
- Coldwater Jct**—CPR, \$2.90, Rt \$4.85. Le T \*9.45a, 6.05p, \*9.00, \*10.20. Le C \*4.50a, 6.40, \*12.31, \*1.53
- Collingwood**—GTR, \$2.55, Rt \$4.25. Via Allandale—Le T 8:05a, 1.30, 5.45. Le C 6.30a, 11.50, 4.10  
Via Beeton—Le T 7.00a, 3.40. Le C 6.00a, 3.45

# 114. TORONTO MONTHLY TIMETABLE

- Concord—GTR, 40c, Rt 70c. Le T 8.05a, 5.45p.  
Le C 9.30a, 7.14p
- Cooksville—CPR, 45c, Rt 75c. Lt T 7.20a,  
d8.00, 2.15, 4.35, 5.45, \*7.20. Le C d7.31,  
8.01, 11.32, 6.02, 8.08, d8.50, d Suns only
- Cornwall—GTR, \$7.85, Rt \$13.10. Le T \*7.15a,  
\*9.00, \*8.30p, \*10.45. Le C \*12.13a, \*10.23,  
\*11.52, \*9.32
- Coteau Jet—GTR, \$8.85, Rt \$14.75. Le T  
\*7.15a, \*9.00, \*8.30p, 10.45. Le C \*11.01a,  
\*8.42p, 11.30p
- Deseronto—GTR, \$4.25, Rt \$7.10. Le T 7.15a,  
9.00, 1.50. Le D \*12.45a, 9.50, 12.20p, 2.23
- Detroit—GTR, \$6.25, Rt \$10.45. Via Port  
Huron—Le T 8.00a. Le D \*10.45, \*10.30p  
Via Windsor—Le T \*8.00a, \*4.40p, \*11.45. Le  
D \*11.10a, \*2.45p  
Via Stratford—Le T \*8.55a, 1.00p, \*11.00.  
Le D \*10.45a, \*10.30p  
CPR—Le T \*8.00a, \*5.00p, \*7.20. Le D \*8.00a,  
\*12.20p, \*11.40
- Dixie—CPR, 40c, Rt 70c. Le T 7.20a, 4.35p,  
5.45. Le D 8.05a, 11.35, 6.06
- Downsview—GTR, 25c, Rt 45c. Le T 8.05a,  
5.45p. Le D 9.44a, d7.27p
- Dundalk—CPR, \$2.30, Rt \$3.85. Le T 7.50a,  
5.10p. Le D 8.07a, 4.57p
- Dundas—GTR, \$1.35, Rt \$2.25. Le T 6.20a,  
12.15, \*2.00. Le D 7.30a, 10.10, 12.26, 5.10,  
\*6.35, 7.22
- Dunnville—GTR (via Caledonia) \$2.35, Rt  
\$3.85. Le T 8.00a, 4.00p. Le D 8.40a, 6.38p  
Le D 7.15a, 2.45p
- Durham—GTR, \$3, Rt \$5. Le T 8.55a, 5.00p.  
Le D 7.15a, 2.45p
- Elmira—GTR, \$1.95, Rt \$3.25. Le T 7.00a,  
8.55, 3.40, 7.00. Le E 7.35a, 1.50, 7.15  
CPR—Le T 7.20a, 5.00p. Le E 8.56a, 4.07p
- Elora—GTR, \$1.90, Rt \$3.20. Le T 8.55a,  
3.40p. Le E 9.11a, 9.50, 2.17, 5.10  
CPR—Le T 7.20a, 4.35p. Le E 8.25a, 3.30p

DIARY AND STREET GUIDE 115

ABLE

- a, 5.45p.
- 7.20a,  
d7.31.  
only
- \*7.15a,  
\*10.23;
- Le T  
\*11.01a.
- T 7.15a,  
Op, 2.23
- ia. Port  
10.30p
- 1.45. Le
- \*11.00.
- \*8.00a,
- , 4.35p,
- T 8.05a,
- T 7.50a,
- T 6.20a,  
26, 5.10.
- 35, Rt  
a, 6.38p  
a, 5.00p.
- T 7.00a,  
7.15
- a, 4.07p
- T 8.55a,
- a, 3.30p
- Emery—CPR, 40c, Rt 70c. Le T 7.50a, 5.10p,  
6.05. Le E 9.23, \*4.32
- Englehart—GTR & TNO, \$10.95, Rt \$14.65.  
Le T \*8.30p. Le E \*5.25p
- Erin—CPR, \$1.35, Rt \$2.25. Le T 7.20a, 4.35p,  
Le E 9.18a, 5.50p
- Erindale—CPR, 55c, Rt 95c. Le T 7.20a,  
2.15p, 4.35, 5.45. Le E d7.26a, 7.56, 11.25,  
5.57p, 8.00. d Suns. only.
- Fenelon Falls—GTR, \$2.45, Rt \$4.10. Le T  
7.50a. - Le F 8.05a, 5.10p
- Fergus—GTR, \$1.90, Rt \$3.20. Le T 8.55a,  
3.40p, 5.00. Le F 9.08a, 9.43, 2.10p, 5.03
- OPR—Le T 7.20a, 4.35p. Le F 8.32a, 4.05p
- Flesherton—CPR, \$2.60, Rt \$4.35. Le T 7.50a,  
5.10p. Le F 7.43a, 4.33p
- Forest—GTR, \$4.40, Rt 7.35. Le T \*8.55a,  
1.00p, 3.40. Le F \*2.35a, 6.40, \*2.30p
- Forks of Credit—CPR, \$1.15, Rt \$1.95. Le T  
7.20a, 4.35p. Le F 10.10a, 6.50p
- Fort William—CPR, \$24.30, Rt \$40.50. Le T  
\*10.20p. Le F \*11.40a
- Galt—GTR (via Guelph), \$1.75, Rt \$2.95. Le  
T 8.55a, 1.00, 3.40. Le G 10.05a, 4.55
- Via Hamilton—Le T 6.20a, 8.00, 2.00, 6.05.  
Le G 6.35a, 11.34, 3.38, 6.33
- CPR—Le T \*8.00a, 2.15p, \*5.00, \*7.20. Le  
G \*6.15a, 9.31, \*1.54, \*7.25
- Gananoque—GTR, \$5.70, Rt \$9.50. Le T \*9.00a,  
1.50, \*8.30. Le G 8.20a, \*11.45, \*2.25p,  
\*11.30
- Georgetown—GTR, 90c, Rt \$1.50. Le T 7.00a,  
\*8.55, 1.00, 3.40, 5.00, 7.00, \*11.00. Le G  
\*6.37a, 9.12, 10.10, 11.32, 3.50, \*6.42, 9.02
- Glencoe—GTR, \$4.30, Rt \$7.20. Le T \*8.00a,  
\*4.40, \*11.45. Le G 9.27a, \*3.00, \*6.05,  
10.10
- Glencoe (North)—OPR. Le T \*8.00a, 2.15, \*7.20.  
Le G \*3.41a, 10.30, \*4.34

116 TORONTO MONTHLY TIMETABLE

**Goderich**—GTR, \$3.90, Rt \$6.50. Le T 7.00a, 8.55, 1.00, 7.00. Le G 7.10a, 2.40, 4.50  
 CPR—Le T 8.00a, 5.00p, Le G 7.00a, 2.15p.

**Goodwood**—GTR, \$1, Rt \$1.70. Le T 7.50a, 5.00p. Le G 10.43a, 3.40p, 8.00

**Grand Valley**—CPR, \$1.85, Rt \$3.10. Le T 7.20a, 4.35p. Le G 8.50a, 5.19p.

**Gravenhurst**—GTR, \$3.35, Rt \$5.60. Le T 8.05a 1.30p, \*8.30p. Le G \*3.40a, 10.55, 3.20p

**Grimsby**—GTR, \$1.65, Rt \$2.75. Le T 8.00a, 9.00, 4.40p. Le G 7.06a, \*1.19p, 5.55

**Guelph**—GTR, \$1.45, Rt \$2.45. Le T 7.00a \*8.55, 1.00, 3.40, 5.00, 7.00, \*11.00. Le G \*5.54a, 8.38, 9.40, 10.58, 3.10, 5.55, 8.20  
 CPR—Le T 8.00a, 5.00p, 5.45, 7.20. Le G 6.40a, 9.25, 1.40p, 4.38, 7.15

**Hamilton**—GTR, \$1.15, Rt \$1.95. Le T 6.20a, \*8.00, \*9.00, \*12.15p, \*2.00, \*4.32, \*4.40 \*5.30, \*6.05, \*11.45. Le H 6.50a, 7.50, \*9.00, \*10.55, 11.15, 11.30, \*2.40, \*3.40, 5.35, \*7.05, \*8.55, \*9.05  
 CPR—Le T \*7.50a, \*9.30, 11.30, 1.15p, 3.35, \*5.20, 7.10, 11.10p. Le H 7.40a, 8.35, \*10.10, 12.30p, \*3.20, 5.05, 7.30, \*8.20

**Hanover**—GTR, \$3.45, Rt \$5.75. Le T 8.55a, 5.00p. Le H 7.15a, 2.49p  
 CPR—Le T 7.50, 5.10p. Le H 6.47a, 3.37p

**Havelock**—CPR, \$3.05, Rt \$5.10. Le T 8.20a, \*9.00, 5.00p, \*10.30, \*11.30. Le H \*3.35a, \*4.48, 7.00, 3.37p, 3.50

**Hespeler**—GTR (via Hamilton), \$1.75, Rt \$2.95. Le T 6.20, 8.00, 2.00p, 6.05. Le H 6.17a, 11.16, 3.20p, 6.16  
 Via Guelph—Le T 8.55, 1.00, 3.40. Le H 10.16, 5.15  
 CPR—Via Galt, Preston and Hespeler Elec. Ry.

**Hillsburg**—CPR, \$1.50, Rt \$2.50. Le T 7.20a, 4.50p. Le H 9.09a, 5.25p

**Holland Landing**—GTR, \$1.15, Rt \$1.95. Le T 8.05a, 5.45p. Le H 8.40a, 6.22p

**Huntsville**—GTR, \$4.40, Rt \$7.35. Le T 8.05, 1.30p, \*8.30. Le H \*2.26a, 9.35, 2.00p

**CABLE**

T 7.00a,  
4.50  
a, 2.15p.  
T 7.50a,  
  
Le T  
  
T 8.05a  
3.20p  
T 8.00a,  
5  
T 7.00a  
Le G  
8.20  
Le G  
  
T 6.20a,  
2, \*4.40  
a, 7.50,  
\*3.40,  
5p, 3.35,  
\*10.10,  
  
T 8.55a,  
3.37p  
T 8.20a,  
\*3.35a,  
  
Rt \$2.95.  
H 6.17a,  
  
Le H  
  
Elec. Ry.  
T 7.20a,  
  
5. Le T  
  
T 8.05,  
00p

**DIARY AND STREET GUIDE 117**

**Ingersoll**—GTR, \$2.90, Rt \$4.85. Le T 6.20a,  
\*8.00, \*2.00p, 4.40, 6.05, \*11.45. Le I  
4.16a, 8.09, 9.29, \*12.35p, 2.44, \*4.56, \*7.21  
OPR—Le T 8.00a, 5.00p. Le I 7.55a, 5.53p  
**Inglewood Jct**—GTR, \$1.05, Rt \$1.75. Le T  
7.00a, 3.40p. Le I 9.29a, 7.25p  
OPR—Le T 7.20a, 4.35p. Le I 10.22a, 7.00p  
**Islington**—OPR, 30c, Rt 50c. Le T 7.20, \*8.00,  
4.35, \*5.00, 5.45, \*7.20. Le I \*7.39, 8.20,  
11.08, 11.43, \*3.06, 6.14, 8.17, \*9.00  
**Jarvis**—GTR, \$2.15, Rt \$3.60. Le T 8.00a,  
4.32p, 6.05. Le J 7.40a, 8.25, 5.25p  
**Kincardine**—GTR, \$4.50, Rt \$7.50. Le T 8.55a,  
5.00p. Le K 5.30a, 10.00, 1.30p  
**King**—GTR, 70c, Rt \$1.20. Le T 8.05a, -5.45p.  
Le K \*6.36a, 9.17, 6.58p  
**Kingston**—GTR, \$4.90, Rt \$8.20. Le T \*7.15a,  
\*9.00a, 1.50p, \*8.30, \*10.45. Le K \*12.20a,  
\*2.48, 9.45, 12.25p, \*3.04  
OPR—Le T 9.00a, \*10.30p. Le K 11.30a,  
5.00p  
**Kleinberg**—CPR, 65c, Rt \$1.10. Le T 7.50a,  
\*9.45, 5.10p, 6.05. Le K \*7.08a, 9.06, 10.16,  
\*4.15, 7.00  
**Lake Joseph**—CNO, \$3.85, Rt \$6.45. Le T  
8.00a, 5.15p. Le L 5.48a, 4.35p  
**Lefroy**—GTR, \$1.55, Rt \$2.60. Le T 8.05a,  
5.45p. Le L 8.15a, 5.57p  
**Limehouse**—GTR, \$1, Rt \$1.70. Le T \*8.55a,  
3.40p. Le L 11.29a, 8.52p  
**Lindsay**—GTR, \$2.05, Rt \$3.45. Le T 7.50a,  
5.00, 7.05. Le L 7.55a, 9.20, 6.28  
OPR—Le T 9.00a, 5.00p. Le L 7.50a, 4.15p  
**Listowel**—GTR, \$2.70, Rt \$4.50. Le T 8.55a,  
5.00p. Le L 8.00a, 12.03p, 3.33  
**Locust Hill**—CPR, 65c, Rt \$1.10. Le T 8.20a,  
5.00p, Suns 9.00a. Le L 9.46a, 6.27p, Suns  
5.55p  
**London**—GTR (via Hamilton), \$3.40, Rt. \$5.70.  
Le T 6.20a, \*8.00, \*2.00, \*4.40, 6.05, \*11.45  
Le L \*3.48a, 7.30, 9.00, \*12.05, 2.05, \*4.25,  
\*6.53

# 118 TORONTO MONTHLY TIMETABLE

- Via Stratford—Le T 7.00a, 8.55, 1.00, 7.00.  
Le L 6.00a, 12.35, \*2.45, 4.55
- CPR—Le T \*8.00a, 2.15p, \*5.00, \*7.20. Le L  
\*4.38a, 7.45, \*12.25, \*5.30
- Lorne Park—GTR, 45c, Rt 75c. Le T 6.20,  
\*12.15, \*2.00, 5.30, \*11.45. Le L 7.41a,  
12.22, 6.24
- Lorneville Jct—GTR, \$1.90, Rt \$3.20, Le T  
7.50a, 5.00p. Le L 9.07a, 1.10, 6.05
- Malton—GTR, 45c, Rt 75c. Le T \*8.55, 1.00,  
3.40, d7.00. Le M \*7.03, 11.57, \*7.08, 9.33.  
d stops, Sats. only.
- Malvern—CNO, 40c, Rt 70c. Le T 9.30a,  
5.40p. Le M 10.16a, 8.41
- Manilla Jct—GTR, \$1.65, Rt \$2.75. Via Whit-  
by Jct—Le T 7.15a, 1.15p, 5.10. Le M 6.40a,  
10.25, 12.38
- Via Blackwater Jct—Le T 7.50a, 5.00p, 7.05.  
Le M 8.16a, 9.45, 6.55p
- Maple—GTR, 55c, Rt 95c. Le T 8.05a, 5.45p.  
Le M \*6.44a, 9.25, 7.06p
- Markdale—CPR, \$2.80, Rt \$4.70. Le T 7.50a,  
5.10p. Le M 7.31a, 4.20p
- Markham—GTR, 65c, Rt \$1.10. Le T 7.50a,  
5.00p, 7.05. Le M 9.28a, 11.14, 4.25, 8.27
- Matheson—GTR & TNO, \$12.95, Rt \$21.60. Le  
T \*8.30p. Le M \*3.00p
- Meadowvale—CPR, 65c, Rt \$1.10. Le T 7.20a,  
4.35p. Le M 11.08a, 7.41p
- Meaford—GTR, \$3.15, Rt \$5.25. Le T 8.05a,  
1.30, 5.45. Le M 5.30a, 9.30, 3.10
- Melville Jct—CPR, \$1.40, Rt \$2.35. Via Bolton  
Jct—Le T 7.50, 5.10p. Le M 9.25a, 6.10p
- Via Cataract Jct—Le T 7.20a, 4.35p. Le M  
9.35a, 6.05p
- Merrickville—CPR, \$6.55, Rt \$10.95. Le T  
\*9.00a, \*10.30p. Le M 11.18, 8.12p.
- Merritton—GTR, \$2.20, Rt \$3.70. Le T 8.00a,  
\*9.00a, \*12.15, \*4.32, \*4.40, \*6.05. Le M  
6.32a, \*8.00, \*10.05, \*12.42, \*2.40, 5.12, \*8.02

DIARY AND STREET GUIDE 119

TABLE

00, 7.00.

0. Le L

T 6.20,

L 7.41a,

0, Le T

55, 1.00,

08, 9.33.

T 9.30a,

ia Whit-

M 6.40a,

Op, 7.05.

a, 5.45p.

T 7.50a,

T 7.50a,

5, 8.27

1.60. Le

T 7.20a,

T 8.05a,

a Bolton

6.10p

Le M

Le T

T 8.00a,

Le M

2, \*8.02

**Midland**—GTR, \$3.10, Rt \$5.20. Via Blackwater Jct—Le T 7.50a, 5.00p. Le M 5.50a, 3.00p

Via Allandale—Le T 1.30p. Le M 11.15a

**Mildmay**—GTR, \$3.25, Rt \$5.45. Le T 8.55a, 3.40p. Le M 7.21a, 11.37, 2.52

**Millbrook**—GTR, \$2.30, Rt \$3.85. Via Lindsay—Le T 7.50a, 5.00p. Le M 5.50a, 3.00p

Via Port Hope Jct—Le T 7.15a, 9.00, 1.50p. Le M 12.10p

**Millikins**—GTR, 50c, Rt 85c. Le T 7.50a, 5.00p. Le M 11.26a, 4.45p

**Milton**—GTR, \$1, Rt \$1.70. Le T 8.55a, 7.00p. Le M 7.22a, 4.45p

CPR—Le T 7.20a, \*8.00, 2.15, 5.45, \*7.20. Le M d7.00a, 7.23, 10.26, 2.25, 5.30, \*8.15. d Suns. only.

**Milverton**—GTR (via Stratford), \$2.65, Rt \$4.45. Le T 7.00a, 1.00p. Le M 1.18p, 4.51

CPR—Le T 7.20a, 4.30p. Le M 8.14a, 3.30p

**Mimico**—GTR, 20c, Rt 35c. Le T 6.20a, \*12.15, \*2.00, 5.30, \*11.45. Le M 8.03, 12.40, 6.41

**Mitchell**—GTR, \$3.05, Rt \$5.10. Le T 7.00a, 8.55, 1.00, 7.00. Le M 8.16a, 3.48, 5.55.

**Mono Road**—CPR, \$1, Rt \$1.70. Le T 7.50a, 5.10p. Le M 9.54a, 6.36p

**Montreal**—GTR, \$10, Rt \$16.70. Le T \*7.15a, \*9.00a, \*8.30p, \*10.45. Le M \*9.00a, \*9.30, \*7.30p, \*10.30

CPR—Le T \*9.00a, \*10.30p. Le M \*9.05, 10.00p

**Morrisburg**—GTR, \$7.25, Rt \$12.10. Le T \*7.15a, \*9.00, \*8.30p. Le M \*12.44p, \*10.13

**Mount Albert**—GTR, \$1.20, Rt \$2. Le T 7.50a, 5.00p. Le M 8.30a, 5.10p

CNO—Le T 8.00a, 5.15p. Le M 8.44a, 7.34p

**Mount Forest**—GTR, \$2.60, Rt \$4.35. Le T 8.55a, 5.00p. Le M 7.50a, 3.21p

CPR—Le T 7.20a, 4.50p. Le M 7.59a, 4.29p



120 TORONTO MONTHLY TIMETABLE

- Muskoka—CPR, \$3.85, Rt \$6.45. Le T \*9.45a, \*9.00p, \*10.20. Le M \*3.40a, \*11.25, \*12.45
- Myrtle—GTR, \$1.15, Rt \$1.95. Le T 7.15a, 1.50, 5.10. Le M 7.38a, 12.40, 2.25  
CPR—Le T 8.20a, 5.00p, \*10.30, \*11.30, Suns 9.00a. Le M 5.48a, 6.32, 9.05, 5.55p. Suns 5.27p
- Napanee—GTR, \$4.05, Rt \$6.75. Le T \*7.15a, \*9.00, 1.50, \*8.30, \*10.45. Le N \*1.26a, 10.27, \*1.17p, \*4.16
- Newcastle—GTR, \$1.45, Rt \$2.45. Le T \*7.15a, 1.50, 5.10. Le N 7.31a, 1.37p, \*7.19
- New Hamburg—GTR, \$2.25, Rt \$3.75. Le T 7.00a, \*8.55, 1.00, 3.40, 7.00, \*11.00. Le N 7.43, 9.15, 2.07, \*4.52, 7.17
- New Liskeard—GTR & TNO, \$10.20, Rt \$17. Le T \*8.30p. Le N \*6.25p
- Newmarket—GTR, \$1.05, Rt \$1.75. Le T 8.05a, 1.30, 5.45, \*8.30. Le N 6.13, 8.50, 1.58, 6.30
- Newtonville—GTR, \$1.70, Rt \$2.85. Le T \*7.15a, 1.50, 5.10. Le N 7.18a, 1.22p, \*7.04
- New York—GTR & LVR, \$10.55. Le T \*12.15p, \*4.32, \*6.05, \*11.45p. Le N \*5.50p, \*8.21  
Via CPR & NYC—Le T \*9.30a, 1.15p, 3.35, \*5.20, 7.10p. Le N 8.30a, \*6.30p, \*8.02, \*11.41
- Niagara Falls, N. Y.—GTR & LVR, \$2.60, Rt \$4.35. Le T \*9.00a, \*12.15, \*4.32, \*4.40, \*6.05, \*11.45. Le N \*7.10a, \*9.21, \*1.50, \*7.22  
CPR—Le T \*7.50a, 1.15, \*5.20, 7.10. Le N 7.55a, \*1.00, \*6.00
- Niagara Falls, Ont.—GTR, \$2.45, Rt \$4.10. Le T 8.00a, \*9.00, \*12.15, \*4.32p, 4.40, \*6.05, \*11.45. Le N 5.45, \*7.45, \*9.50, \*12.25, \*2.23, 4.55, \*7.45  
CPR—Le T \*7.50a, 1.15, \*5.20, 7.10. Le N \*8.14a, \*1.19, \*6.16
- North Bay—GTR, \$6.30, Rt \$11.35. Le T 8.05a, 1.30p, \*8.30. Le N 10.30a, \*11.00p
- North Bothwell—CPR. See Bothwell

- \*9.45a,
- \*12.45
- 7.15a,
- ), Suns
- ), Suns
- \*7.15a,
- \*1.26a,
- \*7.15a,
- Le T
- 0. Le
- et \$17.
- Le T
- , 8.50,
- Le T
- \*7.04
- 12.15p,
- 8.21.
- , 3.35,
- \*8.02,
- 60, Rt
- \*4.40,
- \*1.50,
- Le N
- 0. Le
- \*6.05,
- \*12.25,
- Le N
- Le T
- 11.00p
- North Glencoe—CPR. See Glencoe
- North Parkdale—See Parkdale
- North Thamesville—See Thamesville
- Ncrval—GTR, 80c, Rt \$1.35. Le T \*8.55a, 1.00, 3.40. Le N 9.17a, 11.46, 3.56, 6.47, 9.08
- Norwich—GTR, \$2.50, Rt \$4.20. Le T 8.00a, 2.00p. Lt N 7.50a, 4.23p
- Norwood—CPR, \$2.85, Rt \$4.75. Le T 8.20a, 5.00p, \*10.30, Suns 9.00a. Le N 7.09a, 4.01p, Suns 3.47p
- Oakville—GTR, 65c, Rt \$1.10. Le T 6.20a, \*9.00, \*12.15, \*2.00, 5.30, \*6.05, \*11.45. Le O 7.28a, 8.17, \*9.27, 12.07, \*4.07, 6.12, \*7.34
- Omeme Jct—GTR (via Blackwater Jct), \$2.20, Rt \$3.70. Le T 7.50a, 5.00p, 7.05. Le O 7.35a, 8.56, 6.40p
- Orangeville—CPR, \$1.45, Rt \$2.45. Via Belton Jct—Le T 7.50a, 5.10p. Le O 9.20a, 6.05p. Via Cataract Jct—Le T 7.20a, 5.35p. Le O 9.30a, 6.00p
- Orillia—GTR, \$2.60, Rt \$4.10. Via Allandale—Le T 8.05a, 1.30, 5.45, \*8.30. Le O \*4.30a, 7.01, 11.52, 4.25. Via Stouffville—Le T 7.50a, 5.00p. Le O 7.50a, 4.40p
- Orono—CNO, \$1.60, Rt \$2.70. Le T 9.30a, 5.40p. Le O 9.14a, 7.34p
- Oshawa—GTR, \$1, Rt \$1.70. Le T 7.15a, 9.00, 1.50, 5.10, 8.30. Le O 4.25a, 7.45, 1.40, 7.30. CNO—Le T 9.30a, 5.40p. Le O 9.38a, 8.00p
- Oshawa Jct—GTR, \$1, Rt \$1.70. Le T \*7.15a, \*9.00, 1.50, \*8.30. Le O \*4.44a, 8.09, 2.08, \*7.45
- Ottawa—GTR (via Brockville), \$7.70, Rt \$12.85. Le T 7.15a, \*10.45p. Le O 7.25a, \*10.25, \*6.45p. CPR—\*9.00a, \*11.30p. Le O \*10.25a, \*10.45p
- Owen Sound—GTR, \$3.65, Rt \$6.10. Le T 8.55a, 5.00p. Le O 5.35a, 1.10p. CPR—Le T 7.50a, 5.10p. Le O 6.30a, 3.20p
- Paisley—GTR, \$3.90, Rt \$6.50. Le T 8.55a, 3.40p. Le P 6.34a, 10.47, 2.07

122 TORONTO MONTHLY TIMETABLE

- Palmerston—GTR, \$2.60, Rt \$4.35. Le T 8.55a, 3.40, 5.00. Le P 8.25a, 8.45, 1.15, 4.05
- Paris—GTR, \$2, Rt \$3.35. Le T 6.20a, \*8.00, 12.15, \*2.00, 6.05, \*11.45. Le P 6.33a, 9.06, 10.14, \*1.26, 3.44, \*5.43
- Parkdale (North)—GTR & CPR. All trains to and from the north and the west.
- Parry Sound—CPR, \$4.50, Rt \$7.50. Le T \*9.45a, \*9.00p, \*10.20. Le P \*2.22a, \*10.25, \*11.37
- CNO—Le T 8.00a, 5.15p. Le P 5.00a, 3.45p
- Penetang—GTR, \$3.05, Rt \$5.10. Le T 8.05a, 5.45p. Le P 6.00a, 3.20p
- Perth—CPR, \$5.95, Rt \$9.95. Le T \*9.00a, \*10.30p, \*11.30. Le P \*12.50a, \*1.47a, \*12.35p
- Peterboro—GTR, \$2.30, Rt \$3.85. Via Blackwater Jct.—Le T 7.50a, 5.00p, 7.05. Le P 7.10a, 8.25, 5.30p
- Via Port Hope Jct—Le T 9.00a, 1.50p. Le 11.40
- CPR—8.20a, \*9.00, 5.00p, \*10.30, \*11.30. Le P \*4.37a, \*5.26, 7.45, \*4.19p, 4.38
- Petrolia—GTR, \$4.90, Rt \$8.20. Le T 8.00a, 4.40p, 11.45. Le P 10.20a, 11.25, 1.55, 4.35
- Pickering—GTR, 70c, Rt \$1.20. Le T \*7.15a, 1.50p, 5.10. Le P 8.36a, 2.30p, \*8.19
- Pictou—GTR, \$4.05, Rt \$6.75. Le T 9.00a, 1.50p. Le P 4.00p
- CNO—Le T 9.30a, 5.40p. Le P 6.00a, 4.15
- Port Arthur—CPR, \$24.20, Rt \$40.35. Le T \*10.20p. Le P \*11.52a
- Port Colborne—GTR, \$2.55, Rt \$4.25. Le T 9.00a, 12.15, 4.32. Le P 5.40a, 9.10, 1.45p, 6.00
- Port Credit—GTR, 40c, Rt 70c. Le T 6.20a, \*12.15p, \*2.00, 5.30, \*11.45. Le P 7.45 \*9.40, 12.26p, \*4.20, 6.28, \*7.49
- Port Dalhousie—GTR, \$2.20, Rt \$3.70. Le T 4.32. Le P 6.15a, 7.30a

Por  
4  
Por  
8  
Por  
8  
Por  
9  
\*  
Por  
11  
P  
Vi  
\*  
Por  
1  
Por  
8  
Por  
1  
Pre  
\*  
\*  
CE  
3  
Pre  
—  
1  
Vi  
1  
CP  
Que  
\*  
CP  
\*  
Rich  
8  
Roch  
1  
1  
\*

DIARY AND STREET GUIDE 123

ABLE

T 8.55a,  
0.05

\*8.00,  
a, 9.06,

rains to

Le T  
\*10.25,

3.45p  
8.05a,

\*9.00a,  
\*1.47a,

Black-  
Le P

p. Le

30. Le

8.00a,  
5, 4.35

\*7.15a,

9.00a,

a, 4.15

Le T

Le T  
1.45p,

6.20a,

45

Le T

Port Dover—GTR, \$2.45, Rt \$4.10. Le T 8.00a,  
4.32p, 6.05. Le P 7.15a, 5.00p

Port Elgin—GTR, \$4.25, Rt \$7.10. Le T  
8.55a, 3.40p. Le P 6.10a, 10.20, 1.40p

Port Hope—CNO. Le T 9.30a, 5.40p. Le P  
8.40a, 7.00p

Port Hope Jct—\$1.90, Rt \$3.20. Le T \*7.15a,  
9.00a, 1.50p, 5.10, \*8.30, \*10.45. Le P  
\*3.44a, \*5.39, 7.03, 1.07p, \*2.53, \*6.50

Port Huron—GTR, \$5.10, Rt \$8.50. Via Ham-  
ilton—Le T 6.20a, \*8.00, \*4.40, \*11.45. Le  
P 1.00a, \*9.00, 10.05, \*12.50, 3.05

Via Stratford—Le T 7.00a, \*8.55, 1.00, 3.40,  
\*11.00. Le P \*12.30a, \*12.30p

Port Perry—GTR, \$1.40, Rt \$2.35. Le T 7.15a,  
1.50p, 5.10. Le P 7.20a, 11.55, 1.40

Port Rowan—GTR, \$3.05, Rt \$5.10. Le T  
8.00a. Le P 6.10a, 2.00p

Port Union—GTR, 50c. Rt 85c. Le T \*7.15a,  
1.50, 5.10. Le P 8.50a, 2.44, \*8.36

Prescott—GTR, \$6.60, Rt \$11. Le T \*7.15a,  
\*9.00, \*8.30p, \*10.45. Le P \*1.25a, \*11.20,  
\*1.27, \*10.53

CPR—Le T \*9.00a, \*10.30p. Le P 7.55a,  
3.20p

Preston—GTR, \$1.75, Rt \$2.95. Via Hamilton  
—Le T 6.20a, 8.00, 2.00, 6.05. Le P 6.25a,  
11.23, 3.27, 6.23

Via Guelph—Le T 8.55a, 1.00, 3.40. Le P  
10.07a, 5.05

CPR—Via Galt, Preston & Hespeler Elect. Ry.

Quebec—GTR, \$14.75, Rt \$24.60. Le T \*9.00a,  
\*10.45p. Le Q \*1.15p, 7.00

CPR—Le T \*9.00a, \*10.30p. Le Q \*1.30p,  
\*11.30

Richmond Hill—CNO, 65c. Rt \$1.10. Le T  
8.00a, 5.15p. Le R 9.24a, 8.16p

Rockwood—GTR, \$1.25, Rt \$2.10. Le T \*8.55a,  
1.00, 3.40, 7.00. Le R 8.50a, 11.02, 3.23,  
\*6.16, 8.34

## 124 TORONTO MONTHLY TIMETABLE

**Sarnia Tunnel—GTR, \$5.10, Rt \$8.50.** Via  
 Stratford—Le T 7.00a, \*8.55, 1.00, 3.40,  
 \*11.00. Le S \*1.55a, 6.00, 1.50p  
 Via Hamilton—Le T 6.20a, \*8.00, \*4.40, \*11.45,  
 Le S \*2.15a, \*10.20, 11.20, \*2.10, 4.25

**Scarboro Jct—GTR, 30c, Rt 50c.** Le T \*7.15a,  
 7.50, 1.50, 5.00, 5.10, 7.05, \*8.30. Le S  
 \*5.31a, 9.09, 9.57, 11.42, 3.04, 5.15, 8.52,  
 \*8.56

**Scotia Jct—GTR, \$4.85, Rt \$8.10.** Le T 8.05a,  
 1.30p, \*8.30. Le S \*1.53a, 9.00, 1.30p

**Seaforth—GTR, \$3.40, Rt \$5.70.** Le T 7.00a,  
 8.55, 1.00, 7.00. Le S 7.52a, 3.25, 5.32

**Shelburne—CPR, \$1.95, Rt \$3.25.** Le T 7.50a,  
 5.10p. Le S 8.34a, 5.23p

**Smith's Falls—CPR, \$6.30, Rt \$10.50.** Le T  
 \*9.00a, \*10.30p, \*11.30. Le S \*12.30a, \*1.25a,  
 \*12.15p

**Southampton—GTR, \$4.35, Rt \$7.25.** Le T  
 8.55a, 3.40p. Le S 6.00a, 10.10, 1.30

**St. Catharines—GTR, \$2.15, Rt \$3.60.** Lt T  
 8.00a, \*9.00, \*12.15, \*4.32, 4.40, \*6.05, \*11.45.  
 Le S 12.49a, 6.38, \*8.05, \*10.10, \*12.49,  
 \*2.47, 5.20, \*8.05

**St. George—GTR, \$1.80, Rt \$3.** Le T 6.20a,  
 8.00, 2.00. Le S 6.55a, 9.18, 12.06, 4.12

**St. Mary's Jct—GTR, \$3, Rt \$5.** Le T 7.00a,  
 \*8.55, 1.00, 3.40, 7.00, \*11.00. Le S \*4.10a,  
 6.52, 8.20, 1.20, \*3.58, 5.50

**St Thomas—GTR, \$3.65, Rt \$6.10.** Via Jar-  
 vis—Le T 8.00a, 4.32p. Le S 5.45a, 3.15p  
 CPR—Le T 8.00a, 5.00p. Le S 7.00a, 5.00p

**Stouffville—GTR, 85c, Rt \$1.45.** Le T 7.50a,  
 5.00, 7.05. Le S 9.13a, 11.00, 4.00, 8.14

**Stratford—GTR, \$2.65, Rt \$4.45.** Le T 7.00a,  
 \*8.55, 1.00, 3.40, 7.00, \*11.00. Le S \*4.40a,  
 7.20, 8.50, 1.45, \*4.30, 6.50.

**Strathroy—GTR, \$4, Rt \$6.70.** Le T 6.20a,  
 \*8.00, \*4.40, \*11.45. Le S \*3.11a, 11.24,  
 12.18, \*3.28, 5.46

**Streetsville Jct—CPR, 65c, Rt \$1.10.** Le T  
 7.20a, \*8.00, 2.15, 4.35, 5.45, \*7.20. Le S  
 \*7.20a, 7.45, 10.48, 11.15, 5.45, 7.48, 8.38

Sud  
 \*  
 CN  
 Sun  
 5  
 Sun  
 C  
 Sun  
 8  
 L  
 4  
 CE  
 \*  
 Sat  
 5  
 Tee  
 4  
 Ten  
 \*  
 Tho  
 1  
 Tho  
 L  
 Tho  
 1  
 Tho  
 T  
 8  
 Till  
 —  
 CP  
 Tot  
 3  
 CP  
 \*  
 Tre  
 \*  
 1  
 CP  
 CN

0. Via  
9, 3.40,

**Sudbury**—CPR, \$7.65, Rt \$12.75. Le T \*9.45a,  
\*9.00p, \*10.20. Le S \*7.00a, \*7.45, \*10.45p

\*11.45,  
25

**CNO**—Le T **\$3.00**. Le S 11.00a

\*7.15a,  
Le S  
5, 8.52,

**Sunderland**—GTR, \$1.55, Rt \$2.60. Le T 7.50a,  
5.00p. Le S 9.38a, 2.25p, 6.40

T 8.05a,  
0p

**Sunnyside**—5c, Rt 10c. All trains GTR and  
CPR except \*4.40p GTR

T 7.00a,  
32

**Suspension Bridge**—GTR, \$2.55, Rt \$4.25. Le T  
8.00a, \*9.00, \*12.15, \*4.32, 4.40, \*6.05, \*11.45.  
Le S 5.35a, \*7.30a, \*9.35, \*12.15, \*2.05,  
4.45, \*7.35

T 7.50a,

CPR—Le T \*7.50a, 1.15, \*5.20, 7.10. Le S  
\*8.08a, \*1.13p, \*6.10

Le T  
\*1.25a,

**Sutton**—GTR, \$1.60, Rt \$2.70. Le T 7.50a,  
5.00. Le S 8.00a, 4.10p

Le T

**Teeswater**—CPR, \$3.65, Rt \$6.10. Le T 7.20a,  
4.35p. Le T 6.15a, 2.45p

Lt T  
\*11.45.

**Temagami**—GTR and TNO, \$9, Rt \$15. Le T  
\*8.30p. Le T \*8.13p

\*12.49,

**Thornbury**—GTR, \$2.90, Rt \$4.85. Le T 8.05a,  
1.30, 5.45. Le T 5.47a, 10.30, 3.27

T 6.20a,  
4.12

**Thornlea**—CNO, 50c, Rt 85c. Le T 8.00a, 5.15p.  
Le T 9.33a, 8.26p

T 7.00a,  
\*4.10a,

**Thorold**—GTR, \$2.25, Rt \$3.75. Le T 9.00a,  
12.15, 4.32. Le T 6.20a, 9.50, 2.25p, 6.40

Via Jar-  
3.15p

**Thousand Islands Jct**—GTR, \$5.45, Rt \$9.10. Le  
T \*7.15a, \*9.00, 1.50, \*8.30. Le T \*12.08a,  
8.53, \*12.16, \*2.51

a, 5.00p  
T 7.50a,  
8.14

**Tillsonburg**—GTR, \$2.90, Rt \$4.85. Via Jarvis  
—Le T 8.00a, 4.32p, 6.05. Le T 7.23a, 4.05p  
CPR—Le T 8.00a, 5.00p. Le T 7.00a, 5.06p

T 7.00a,  
\*4.40a,

**Tottenham**—GTR, \$1.25, Rt \$2.10. Le T 7.00a,  
3.40p. Le T 8.54a, 6.45p  
CPR—Le T \*9.45a, 6.05p, \*9.00. Le T 8.28a,  
\*3.38

T 6.20a,  
11.24,

**Trenton**—GTR, \$3.05, Rt \$5.10. Le T \*7.15a,  
\*9.00, 1.50, 5.10, \*8.30. Le T \*2.34a, 5.48,  
11.36, \*5.28  
CPR—Le T 9.00a. Le T 6.15a  
CNO—Le T 9.30a, 5.40p. Le T 7.30a, 5.45p

Le T  
Le S  
8.38

126 TORONTO MONTHLY TIMETABLE

**Tweed**—CPR, \$3.95, Rt \$6.60. Le T \*9.00a, 5.00p, \*10.30, \*11.30. Le T \*2.47, \*3.40a, 6.00, \*2.33p

GTR—Le T 7.15a, 9.00a. Le T 7.00a

**Unionville**—GTR, 60c, Rt \$1. Le T 7.50a, 5.00p. Le U 9.35a, 11.20, 4.35, 8.32

**Uxbridge**—GTR, \$1.20, Rt \$2. Le T 7.50a, 5.00, 7.05. Le U 8.41a, 10.27, 3.15, 7.42

**Victoria Harbor**—GTR, \$2.95, Rt \$4.95. Le T 7.50a, 5.00p. Le V 6.05a, 3.17p

**Walkerton**—GTR, \$3.40, Rt \$5.70. Le T 8.55a, 3.40p. Le W 7.10a, 11.25, 2.40p

CPR—Le T 7.50a, 5.10p. Le W 6.25a, 3.15p

**Waterdown**—GTR, \$1.05, Rt \$1.75. Le T 6.20a, \*12.15, \*2.00, 5.30. Le W 6.59a, 11.39, 5.49

**Waterford**—CPR, \$2.35, Rt \$3.95. Le T 7.50a, 9.30, 1.15, \*5.20, 7.10. Le W \*7.00a, 8.30, 10.55, 1.45, 6.05

**Waterloo**—GTR, \$1.95, Rt \$3.25. Le T 7.00a, 8.55, 1.00, 3.40, 7.00. Le W 8.00a, 2.30, 5.00, 7.36

**Welland**—GTR, \$2.30, Rt \$3.85. Le T 9.00a, 12.15, 4.32. Le W 6.00a, 9.30, 2.05p, 6.20

CPR—Le T \*7.50a, \*9.30, 1.15, 3.35, \*5.20, 7.10. Le W 6.18a, 7.10, \*8.53, 11.08, \*1.53, \*7.01

**West Toronto**—15c, Rt 25c. GTR and CPR. All trains to and from the north and west.

**Weston**—GTR, Rt 45c. Le T 7.00a, \*8.55, 1.00, 3.40, 7.00, \*11.00. Le W \*7.14a, 9.48, 12.18, 4.31, \*7.18, 9.45

CPR—Le T 7.50, \*9.45, 5.10, 6.05. Le W \*7.31, 9.31, 10.44, \*4.39, 7.23

**Whitby**—GTR, 90c, Rt \$1.50. Le T 7.15a, 1.50, 5.10. Le W 7.58a, 1.15, 3.05

**Whitby Jct**—GTR, 90c, Rt \$1.50. Le T \*7.15a, 9.00, 1.50, 5.10, \*8.30. Le W \*4.52a, 8.23, 2.17, \*8.05. d Stops Suns only

**Warton**—GTR, \$4, Rt \$6.70. Le T 8.55a, 5.00p. Le W 5.30a, 1.10p

DIARY AND STREET GUIDE 127

ABLE

\*9.00a,  
\*3.40a,

Windsor—GTR, \$6.25, Rt \$10.45. Le T \*8.00a,  
\*4.40p, \*11.45. Le W 7.00a, \*12.40, \*4.15,  
7.35

CPR—Le T \*8.00a, 2.15, \*5.00, \*7.20. Le W  
\*1.20a, 8.00, \*9.38, \*2.05p

Wingham—GTR, \$3.65, Rt \$6.10. Le T 8.55a,  
5.00p. Le W 6.45, 11.00, 2.30

CPR—Le T 7.20a, \*4.35p. Le W 6.40a, 3.10p

Winnipeg—CPR, \$26.05, Rt \$50. Lv T \*10.20p.  
Le W \*9.25p

GTR—8.00a, 4.40p, 11.00p daily via Chicago;  
or via Sarnia and Northern Navigation Co.  
8.00a Mon., Wed. and Sat.

Woodbridge—CPR, 50c, Rt 85c. Le T 7.50a,  
\*9.45, 5.10p, 6.05, \*9.00. Le W \*7.18a, 9.16,  
10.28, \*4.25, 7.10

Woodstock—GTR, \$2.60, Rt \$4.35. Le T 6.20a,  
\*8.00, \*2.00, \*4.40, 6.05, \*11.45. Le W  
\*4.33a, 8.30, 9.45, \*12.53, 3.04, \*5.13, \*7.38

CPR—Le T \*8.00a, 2.15, \*5.00, \*7.20. Le W  
\*5.22a, 8.35, \*1.05p, \*6.22

Woodville—GTR, \$1.85, Rt \$3.10. Le T 7.50a,  
5.00p. Le W 9.13a, 1.20, 6.11

York—GTR, 15c, Rt 25c. Le T \*7.15a, 7.50,  
1.50, 5.00, 5.10. Le Y \*5.38a, 9.17, 11.43,  
3.12, 5.22, 8.58, \*9.05

d CPR  
west.

55, 1.00,  
3, 12.18,

Le W

5a, 1.50,

\*7.15a,  
2a, 8.23,

8.55a,



# 128 TORONTO MONTHLY TIMETABLE

## TORONTO STREET RAILWAY.

Fare, 5c. Six tickets, 25c. Limited tickets, 8 for 25c, available from 5.30 to 8 a.m., and from 5.00 to 6.30 p.m. Sunday tickets, 7 for 25c. Children's tickets, 10 for 25c.

### Routes.—

Avenue Rd. Head lights—two white lights.  
 Bathurst—red and white light.  
 Belt Line—one red light.  
 Bloor and McCaul—One white light.  
 Broadview—red and green lights.  
 Carlton—one green light.  
 College—blue and yellow lights.  
 Church—two red lights.  
 Dovercourt—red and green lights.  
 Dundas—two green lights.  
 Dupont—two green lights.  
 Harbord—blue and purple  
 King—two white lights.  
 Parliament—white and green lights.  
 Queen West—one green light.  
 Winchester—blue and red lights.  
 Yonge—one blue light.

### NIGHT CARS.

h Do not run Monday a.m. b Do not run Sun. a.m.

AVENUE ROAD—Le Bloor and Avenue rd—  
 12.25, 1.05, 1.45. St Clair—h12.05, h12.14, 12.35, 1.15, 1.55

BATHURST—Le King & Bathurst—c12.10, 12.07  
 12.20, 12.37, 1.07, 1.37, 2.07, 2.37, 3.07, b3.37, b4.07, b4.37  
 Christie St—h12.00, h12.06, h12.12, h12.18, 12.22, 12.37  
 12.52, 1.22, 1.52, 2.22, 2.52, 3.22, b3.52, b4.22, b4.52  
 c King & Yonge

BELT—Up Sherbourne—Le. Bloor & Yonge—12.00  
 12.13, 12.23, 12.43, 12.58, 1.13, 1.28, 1.43, 1.58, 2.13, 2.28  
 b2.43, b3.13, b3.43, 4.13. King & Yonge—12.00, 12.15  
 12.30, 12.45, 1.00, 1.15, 1.30, 1.45, 2.00, 2.15, 2.30, 2.45  
 b3.00, b3.30, b4.00, b4.30

BELT—Up Spadina—Le Bloor & Yonge—12.02  
 12.17, 12.32, 12.47, 1.02, 1.17, 1.32, 1.47, 2.02, 2.17, 2.32, 2.47  
 b3.17, b3.47, b4.17, b4.47. King & Yonge—12.00, 12.15  
 12.30, 12.45, 1.00, 1.15, 1.30, 1.45, 2.00, 2.15, 2.30, 2.45, 3.00  
 b3.30, b4.00, b4.30, b5.00

BLOOR—Le Spadina and Bloor—hc12.03, 12.13  
 h12.20, 12.43, 1.13, 1.43, 2.13, 2.43, b3.13, b3.43, b4.13  
 b4.43, b5.13. Le Royce—12.00, 12.28, 12.58, 1.28, 1.58  
 2.28, b2.58, b3.28, b3.58, b4.28, b4.58. c King & Yonge

**BROADVIEW**—Le Danforth—hc12.00. hc12.05  
hc12.09, hc12.13, 12.15, 12.45, 1.15, 1.45, 2.15, 2.45. b3.15  
b3.45, cb4.15. Richmond & Yonge—12.00. 12.30. 1.00  
1.30. 2.00. 2.30. 3.00. b3.30, b4.00. c St Lawrence St

**CARLTON COLLEGE and DUNDAS to WEST  
TORONTO**—Le Keele St—c12.01, d12.03, 12.33, 1.03  
1.33, 2.03, 2.33, b3.03, b3.33, b4.03. Le Yonge east—  
h12.23, 12.31, 1.01, 1.31, 2.01, 2.31, 3.01, b3.31, b4.01, b4.31  
Le Yonge west—h12.24, 12.35, 1.05, 1.35, 2.05, 2.35, 3.05  
b3.35, b4.05, b4.35. Le Greenwood av—h12.07, 12.18  
12.48, 1.18, 1.48, 2.18, 2.48, b3.18, b3.48, b4.18. c Lans-  
downe. d Royce.

**CHURCH**—Le Front and Church h12.01

**COLLEGE**—Le King and Yonge h12.01

**DOVERCOURT**—Le King and Shaw, 12.14 and  
every 15 min. till 4.14. Le Van Horne, 12.19 and  
every 15 min. till 4.29.

**DUNDAS**—Le King and Yonge to West Toronto  
h12.02, 12.20

**DUPONT**—Le Bloor and Avenue Road—hc12.01,  
h12.16, 12.45, 1.25. Le Bathurst—h12.01, h12.09, h12.18  
h12.26, 12.55, 1.35. c King and Yonge

**KING**—Le Western Terminus—12.22, 12.52, 1.22  
1.52, 2.22, 2.52, b3.22, b3.52, b4.22. Le King & Yonge  
East—h12.09, 12.15, h12.21, 12.45, 1.15, 1.45, 2.15, 2.45  
3.15, b3.45, b4.15, b4.45. Le King and Yonge west—  
h12.09, h12.15, h12.21, 12.30, 1.00, 1.30, 2.00, 2.30, 3.00.  
b3.30, b4.00, b4.30. Le Eastern Terminus—h12.00  
hc12.02, 12.07, hc12.12, hc12.17, hc12.22, 12.37, hc12.43  
hc12.49, 1.07, 1.37, 2.07, 2.37, b3.07, b3.37, b4.07, bc4.37  
bc5.07. c To St Lawrence Street only

**PARLIAMENT**—Le King and Yonge h12.05

**QUEEN**—Le Dundas and Roncesvalles—c12.00  
12.14, 12.29, 12.44, 12.59, 1.14, 1.29, 1.44, 1.59, 2.14, 2.29  
b2.59, b3.29, b3.59. King and Yonge—12.00, h12.05  
12.15, 12.30, 12.45, 1.00, 1.15, 1.30, 1.45, 2.00, 2.15, 2.30, 2.45  
3.00, b3.30, b4.00, b4.30. c Sunnyside

**YONGE ST.**—Le. C.P.R.—12.00, 12.13, 12.28, 12.43  
12.58, 1.13, 1.28, 1.43, 1.58, 2.13, 2.28, 2.43, b3.13, b3.43  
b4.13. Le King & Yonge—12.00, h12.07, 12.15, 12.30  
12.45, 1.00, 1.15, 1.30, 1.45, 2.00, 2.15, 2.30, 2.45, 3.00, b3.30  
b4.00, b4.30

130 TORONTO MONTHLY TIMETABLE

METROPOLITAN RADIAL RAILWAY.

Toronto	6.30	*7.30	8.30	9.30	10.30	11.30	12.30
Bedfo'd Pk P.O.	6.42	7.42	8.42	9.42	10.42	11.42	12.42
Melrose Pk	6.45	7.45	8.45	9.45	10.45	11.45	12.45
York Mills P.O.	6.47	7.47	8.47	9.47	10.47	11.47	12.47
Lansing P.O.	6.51	7.51	8.51	9.51	10.51	11.51	12.51
Willowdale P.O.	6.53	7.53	8.53	9.53	10.53	11.53	12.53
Newton'bk P.O.	6.56	7.56	8.56	9.56	10.57	11.56	12.56
Thornhill	7.02	8.02	9.02	10.02	11.02	12.02	1.02
Richdmond Hill	7.15	8.15	9.15	10.15	11.15	12.15	1.15
Elgin Mills	7.18	8.18	9.18	10.18	11.18	12.18	1.18
Bond Lake	7.30	8.30	9.30	10.30	11.30	12.30	1.30
Schomberg Jct.	7.32	8.32	9.32	10.32	11.32	12.32	1.32
Aurora	7.45	8.45	9.45	10.45	11.45	12.45	1.45
Newmarket	8.00	9.00	10.00	11.00	12.00	1.00	2.00
Sharon	8.12			11.12			2.12
Keswick	8.36			11.36			2.36
Orchard Beach	8.40			11.40			2.40
Brighton Bch.	8.47			11.47			2.47
Jackson's Point	9.00			12.00			3.00
Sutton	9.10			12.10			3.10
Sutton				7.30			9.45
Jackson's Point				7.34			9.49
Brighton Beach				7.45			10.00
Orchard Beach				7.51			10.06
Keswick				7.56			10.11
Sharon				8.25			10.40
Newmarket	6.00	7.00	*8.00	9.00	10.00		11.00
Aurora	6.09	7.09	8.09	9.09	10.09		11.09
Schomberg J'ction.	6.23	7.23	8.23	9.23	10.23		11.23
Bond Lake Park	6.25	7.25	8.25	9.25	10.25		11.25
Richmond Hill	6.36	7.36	8.36	9.36	10.36		11.36
Thornhill	6.45	7.45	8.45	9.45	10.45		11.45
Newtonbrook P.O.	6.54	7.54	8.54	9.54	10.54		11.54
Willowdale P.O.	6.57	7.57	8.57	9.57	10.57		11.57
Lansing P.O.	6.59	7.59	8.59	9.59	10.59		11.59
York Mills P.O.	7.02	8.02	9.02	10.02	11.02		12.02
Melrose Park	7.06	8.06	9.06	10.06	11.06		12.06
Bedford Park	7.08	8.08	9.08	10.08	11.08		12.08
Toronto	7.30	8.30	9.30	10.30	11.30		12.30

Queensville, 6 minutes after Sharon; Ravenshoe, 16 mins. after Sharon; Roche's Point, 5 mins. after Orchard B'h; Eastbourne 3, Sunnyside 8 after M'n P.

**Schomberg and Aurora Railway**

Train leaves Schomberg for Schomberg Junction at 7.15 a.m. and 5.15 p.m.

Train leaves Schomberg Junction for Schomberg at 8.35 a.m. and 6.35 p.m.



**METROPOLITAN RADIAL RAILWAY.**

**Wednesday and Saturday Night Service**

Late car leaves Toronto for Newmarket Wednesdays and Saturdays at 11.45 p.m.

Late car leaves Newmarket for Toronto Wednesdays and Saturdays at 11.00 p.m.

**SCARBORO DIVISION.**

**Le. Woodbine for East Toronto (Gerrard and Main)—6.15 a.m. and every 30 minutes. Last car 12.10 midn't. Sundays to Walter St. & Kingston.**

**Le. Gerrard and Main—6.00 a.m. and every 30 mins. Last car 12.00 midnight.**

**Le. Woodbine for Birch Cliff (Stop 21)—6.00 a.m. and every 30 mins. Last car leaves 12.00 midnight to Hunt Club only. Sundays—8.00 a.m. and every 30 minutes. Last car 10.30 p.m. Last car 11.00 p.m. to Walter Street only.**

**Le. Birch Cliff—6.15 a.m. and every 30 minutes. Last car 11.45 p.m. Sundays—8.15 a.m. and every 30 minutes. Last car 10.45 p.m.**

**Le. Woodbine for Scarboro Heights Park—2.30, 3.30 4.30, 5.30 and 6.30 p.m.**

**Le. Park—3.00, 4.00, 5.00, 6.00 and 7.00 p.m.**

**Le. Woodbine for West Hill—6.00 a.m. and every hour. Last car 11.00 p.m. Suns.—8.00, 9.00, 10.00 a.m. and then every hour. Last car 10.00 p.m.**

**Le. West Hill—5.45 a.m. and every hour. Last car 9.45 p.m. Sundays—8.45, 9.45, 10.45 and then every hour. Last car 9.45 p.m.**

**Weds. and Sats.—Woodbine to West Hill 12 midn't.**

**Fares—East Toronto, 5c each way; West Hill, 20c. 50c.**

**MIMICO AND PORT CREDIT CARS.**

**Le Sunnyside for the Humber, Mimico, New Toronto and Long Branch**—5.15, 5.30, 6.00, 6.15, 6.30, 7.00 a.m. and every 20 minutes.  
Last car 11.45 p.m. Sundays—7.15, 8.00 a.m. and every 20 min. Last car 11.00 p.m.

**Le Long Branch**—6.00, 6.30 a.m. and every 20 min. Last car 12.10 p.m. Sundays—8.30 a.m. and every 20 min. Last car 11.30 p.m.

**Le Sunnyside for Rifle Ranges and Port Credit**—5.15, 6.00 a.m. and every hour till 10.00 p.m. Sundays—7.15, 8.00 a.m. and every hour till 10.00 p.m.

**Le Port Credit**—6.00 a.m. and every hour till 11.00 p.m. Sundays—8.00 a.m. and hourly till 11.00 p.m.

Late car for Port Credit Wednesdays and Saturdays at 11.45 p.m.

**Fares**—Mimico, 5c each way; Long Branch, 10c, 15c; Port Credit, 20c, 35c.

**TORONTO SUBURBAN STREET RAILWAY**

Cars leave corner Keele and Dundas streets, West Toronto, for Weston every half hour on the hour and a half. Le. Weston same time. First car—6.00 a.m. until 11.30 p.m. 7.00 a.m. to 10.00 a.m. and 3.00 p.m. to 7 p.m., 20 minute service. Le. Weston—6.00 a.m. until 12 p.m. 7.30 a.m. to 10.30 and 3.30 p.m. to 7.30 20 minute service. Late car Sats. 12.00 p.m. Le. Weston, 12.20 a.m.

Le. Keele St. for Lambton Mills, Lambton Park and Golf Club every half hour on the quarter to and quarter after the hour. Returning on the hour and half hour. Afternoons until 7 and Sats. until 10 p.m. every 15 minutes. First car—6.15 a.m. to 11.45 p.m. Le. Lambton—6.30 a.m. to 12.00 p.m.

Le. Keele St. for Bathurst (Davenport Rd. route) 6.15 a.m. and every 30 mins. until 11.15 p. Leave Bathurst 6.15 a. and every 30 mins. until 11.15 p.

Keele St. to Fairview Ave., Louisa St., Annette west and Evelyn cr.—every half hour on the hour and half hour. Le. Evelyn cr. on the quarter to and quarter after hour. First car le. Keele 6.30 a m.; last car, 10.30 p.m.

**Fare for above routes**—5c. 6 tickets 25c.

## POSTAL INFORMATION.

**Letters.**—Letters posted in Toronto, addressed for delivery in Toronto or within the district covered by Letter Carrier Delivery, one cent per ounce or fraction thereof.

Letters addressed to places in Canada, Mexico and United States, including Guam, Hawaii, Panama Canal Zone, Philippine Islands, Porto Rico, Tutuila (Samoa), the United Kingdom and British Possessions, 2 cents per ounce or fraction thereof.

Re-directed Letters are not liable to any additional postage if handed back to the Post Office with a changed address at the moment of delivery or as soon as possible thereafter.

Re-directed letters should not be dropped into a Post Office Box or receiver unless additional postage has been put on to carry them to their second destination.

**Special Delivery Letters.**—Letters are sent to their City Addresses between 7 a.m. and 11 p.m. daily, except Sunday, bearing in addition to the usual prepayment of two cents an ounce, a "special delivery" Canadian stamp addressed to the following cities in Canada: Berlin, Brandon, Brantford, Calgary, Charlottetown, P.E.I., Fort William, Edmonton, Fredericton, Guelph, Halifax, Hamilton, Kingston, London, Moncton, N.B., Montreal, Ottawa, Peterboro, Port Arthur, Quebec, St. Catharines, St. Hyacinthe, St. John, St. Thomas, Sarnia, Sherbrooke, Stratford, Toronto, Trois Rivières, Windsor, Winnipeg, Vancouver and Victoria. The ten cents "spe-

cial delivery" stamp may be obtained at any post office.

**Express Letters and Parcels**—There is immediate delivery of "Express" letters and parcels, so marked, addressed to United Kingdom. Fee payable there on letters is 6c. a mile from addressee's post office. Fee payable on parcels, 10c., can be prepaid here.

**Transient Newspapers and Periodicals** for any place in Canada, Mexico or the United States, 1 cent per 4 ounces, but a paper not more than 1 ounce will go for ½ cent to Canada and Mexico. Local newspapers and periodicals not weighing more than 1 ounce for delivery in city ½ cent each. To United Kingdom and British Possessions, 1 cent per 4 ounces or fraction thereof. Other papers at the rate of 1 cent per 2 ounces.

**On Books** (printed), Pamphlets, Circulars, Catalogues, Calendars, Photographs, Post Cards (when sent in bulk) etc., when addressed to Canada, Mexico, United States, Newfoundland, and all other countries the rate is 1 cent for each two ounces or fraction thereof. Limit of weight to Canada, 5 pounds (single book ten pounds). Limit to United States, 4 lbs. 6 oz., and to United Kingdom 5 pounds. For other Postal Union Countries 4 lbs. 6 oz. No packet addressed to Canada may exceed 30 inches in length by 12 inches in width or depth, nor may the combined length and girth of any package exceed six feet. When addressed to other countries, except to the United Kingdom when the limit



## 136 TORONTO MONTHLY TIMETABLE

is 2 ft. x 1 ft. x 1 ft., the limit in size must not exceed 18 inches in any direction, unless in the form of a roll, when a length of 30 inches is allowed, provided the diameter does not exceed 4 inches.

	Parcel Post.	Up-wards	Limit of weight.
	lb.	per lb.	
Australia .....	24c.	24c.	11 lbs.
Barbadoes .....	12c.	12c.	7 lbs.
Bermuda .....	16c.	12c.	11 lbs.
British Guiana .....	12c.	12c.	11 lbs.
Grenada .....	25c.	25c.	7 lbs.
Jamaica .....	12c.	12c.	7 lbs.
Japan .....	20c.	20c.	7 lbs.
Leeward Islands .....	12c.	12c.	7 lbs.
Newfoundland .....	12c.	12c.	7 lbs.
New Zealand .....	24c.	24c.	11 lbs.
St. Lucia .....	12c.	12c.	7 lbs.
St. Vincent .....	12c.	12c.	7 lbs.
Tobago .....	12c.	12c.	7 lbs.
Trinidad .....	12c.	12c.	7 lbs.
Great Britain .....	12c.	12c.	11 lbs.

Parcels may also be sent via England to nearly all other countries.

**Post Cards.**—For Canada, Mexico and the United States, 1 cent each. For Great Britain, Newfoundland, and all Postal Union countries, two cents each. Reply Cards for Canada and United States, two cents each. Nothing must be attached to a Post Card.

The limit for a Private post card (Domestic) is 6 inches long by 3 5-8 inches wide.

Post Office Savings Banks are established at the General Post Office and at most of the branches. Sums of \$1.00 or any multiple of \$1.00 can be deposited. Interest, three per cent.

M  
Unit  
over  
10 c  
cent

Fc

ish  
whic  
are  
up t  
to \$  
\$50.  
79 c  
cent

Po

the  
40c.,  
\$2 a  
\$10,

Od

Can  
cent  
if th  
Can

able  
tran  
paye  
draw  
office

Po  
Post  
ed S

**Money Orders for payment in Canada and United States.** Rates.—Up to \$5, 3 cents; over \$5 and up to \$10, 6 cents; \$10 to \$30, 10 cents; \$30 to \$50, 15 cents; \$50 to \$75, 25 cents; \$75 to \$100, 30 cents.

For payment in United Kingdom and British Possessions and distant countries upon which money orders may be obtained, rates are as follows: Up to \$5, 5 cents; over \$5 and up to \$10, 10 cents; \$10 to \$20, 20 cents; \$20 to \$30, 30 cents; \$30 to \$40, 40 cents; \$40 to \$50, 50 cents; \$50 to \$60, 60 cents; \$60 to \$70, 70 cents; \$70 to \$80, 80 cents; \$80 to \$90, 90 cents; \$90 to \$100, \$1.00.

**Postal Notes, payable only in Canada and the United States.**—Rates: 20c., 25c., 30c., and 40c., 1 cent; 50c., 60c., 70c., 80c., 90c., \$1, \$1.50, \$2 and \$2.50, 2 cents; \$3, \$4 and \$5, 3 cents; \$10, 5 cents.

Odd cents may be made up by affixing Canadian Postage Stamps not exceeding 9 cents in value to the face of a Postal Note, if the same is for remittance to a place in Canada.

Canadian Postal Notes can be made payable at any Post Office in the United States transacting Money Order business. If the payee resides in a city, the Notes must be drawn on the main city office, not on a sub-office or station.

Postage Stamps must not be affixed to Postal Notes drawn for payment in the United States.

138. TORONTO MONTHLY TIMETABLE

**EXPRESS MONEY ORDERS**

\$5 and under .. .. .	3 cents
Over \$5 to \$10 .. .. .	6 "
„ \$10 to \$30 .. .. .	10 "
„ \$30 to \$50 .. .. .	15 "

**Special Rates for Postal Remittances payable in Great Britain and Ireland:—**

£1 or under .. .. .	2 cents
Over 1 to £2 .. .. .	3 "
„ 2 to 5 .. .. .	5 "
„ 5 to 10 .. .. .	10 "

Over £10 on same basis.

**EXPRESS AND CARTAGE TARIFF.**

The following is the tariff of charges for express wagons and carts and no higher or other charges are payable to any licensed expressman or carter:

**For Vehicles in Class A.**

- For a wagon or vehicle drawn by three or more horses, or propelled by other motive power, for every hour or fraction thereof over one-half hour.....\$1.25
- For the same, for one-half hour or fraction thereof .....65c
- For a wagon or vehicle drawn by two horses, for every hour or fraction thereof over one-half hour.....\$1.00
- For the same, for one-half hour or fraction thereof .....50c
- For a wagon or vehicle drawn by one horse, for every hour or fraction thereof over one-half hour.....50c
- For the same, for one-half hour or fraction thereof .....35c

**For Vehicles in Class B.**

For a wagon or vehicle drawn by two horses or propelled by other motive power when engaged for a full day of nine working hours, \$4.50; when engaged by the hour, 50c for every hour or fraction thereof.

For a wagon or vehicle drawn by one horse, when engaged for a full day of nine working hours, \$3.00; when engaged by the hour, 35c for every hour or fraction thereof.

The above rates may be increased by 50 per cent. for any hour in which the vehicle is employed between 7.00 p.m. and 7.00 a.m.

B  
 Bran  
 Duff  
 C  
 Wes  
 Colle  
 1331  
 942  
 Bloo  
 Co  
 and  
 Cr  
 —A  
 Mim  
 D  
 Bran  
 Bloo  
 Yong  
 dina,  
 Mark  
 Aven  
 Ha  
 Colle  
 Yong  
 Dund  
 Ho  
 Bloor  
 Queer  
 Im  
 Bloor  
 King  
 W. M  
 and l  
 and l  
 Me  
 Broad  
 Dnd  
 Queer  
 Me  
 —404

3 cents  
6 "  
10 "  
15 "  
able in  
2 cents  
3 "  
5 "  
10 "

LIPP.  
ges for  
gher or  
icensed

three or  
motive  
thereof  
...\$1.25  
fraction  
...65c  
by two  
a there-  
...\$1.00.  
fraction  
...50c  
by one  
thereof  
...50c  
fraction  
...35c

by two  
e power  
e work-  
e hour,  
eof.  
by one  
of nine  
d by the  
thereof.  
d by 50  
vehicle  
0.00 a.m.

BANK DIRECTORY.

British North America, Bank of, 49 Yonge. Branches—Bloor and Lansdowne, King and Dufferin, 1677 Dundas, 206 Royce.

Commerce, Canadian Bank of, 2-25 King West. Branches—245 Carlton, 268 and 941 College, 144-148 King E., 744 Queen E., 588 and 1331 Queen W., 199, 450 and 796-798 Yonge, 942 Gerrard E., 1702 Dundas, Dufferin and Bloor.

Central Canada Loan & Savings Co., King and Victoria.

Crown Bank, Northern, 34 King W. Branches—Agnes and Chestnut, 472 Spadina Ave. and Mimico.

Dominion Bank, Cor. King and Yonge Sts. Branches—66, 535, 1002 Queen W., 565 981 Bloor W., 235, 709, 2026 Queen E., 1176, 1439 Yonge, 161 King E., 574 Sherbourne, 453 Spadina, Queen E. and Victoria, 4 Western Cattle Market, 1704 Dundas, 1378 Bathurst, 173 Avenue Rd.

Hamilton, Bank of, 34 Yonge. Branches—College and Ossington, Queen and Spadina, Yonge and Gould, Union Stock Yards, 1628 Dundas, 341 Bathurst.

Home Bank, 8 King W. Branches—78 Church, Bloor and Bathurst, Queen and Bathurst, 278 Queen E., 1686 Dundas, 236 Broadview.

Imperial Bank, 34 Wellington E. Branches—Bloor and Lansdowne, Dupont and Bathurst, 266 King E., King and York, King and Spadina, W. Market and Front, Yonge and Queen, Yonge and Bloor, 652 Queen W., 33 Adelaide E., Bloor and Dundas, Queen and Roncesvalles.

Metropolitan Bank, 44 King W. Branches—Broadview and Danforth, College and Bathurst, Dundas and Arthur, 168 King E., 160 Main, Queen E. and Lee Ave., 222 and 1347 Queen W.

Merchants Bank, 13 Wellington W. Branches—404 Parliament, 1400 Queen W., 975 Dundas.



**FIRE HALLS**

No. 1 Company	—	Bay street, cor. Temperance street
" 2	"	—Farley ave., cor. Portland street
" 3	"	—Yonge street, near Grosvenor st.
" 4	"	—Berkeley street, cor. Duke street
" 5	"	—Lombard street, near Jarvis
" 6	"	—Queen street, near John street
" 7	"	—Wilton ave., near Parliament
" 8	"	—College street, cor. Bellevue ave.
" 9	"	—Dundas street, near Queen street
" 10	"	—Yorkville ave., near Yonge street
" 11	"	—Rose ave., cor. Howard street
" 12	"	—Bolton ave., cor. Allen ave.
" 13	"	—Dundas street, near Lansdowne
" 14	"	—Ossington ave., near Bloor
" 15	"	—Cowan ave., near Queen
" 16	"	—Richmond, near Jarvis
" 17	"	—Queen, near Woodbine
" 18	"	—Cowan ave., near Queen
" 19	"	—Adelaide, west of York
" 20	"	—Keele Street, West Toronto
" 21	"	—Ford Street, West Toronto
		—87 Main Street, East Toronto
		—Dawes Road and Danforth

Fire Call—Main 215. Police Ambulance—Main 222.

**Fire Alarm Telegraph—Directions to give Alarm**

Upon what may appear as correct information of a fire near your signal box, break the glass, unlock the signal box door and pull the brass hook on the inside door all the way down (once only) and let it go. If you are within hearing distance of the fire alarm bells or gongs, and do not hear the alarm sound in less than fifteen seconds, go to the next nearest box to the fire and do as before directed. The hook should not be pulled while the alarm is being sounded from some other box, nor before the expiration of at least thirty seconds after the alarm has ceased. No alarm should be given for a chimney only on fire, and no box should be pulled more than once for the same fire, except by an officer of the Fire Department.

Never open the box or touch the hook except in case of fire.

Never give an alarm except from the box nearest the fire, unless you have first ascertained that the box nearest the fire will not work.

Do not try to take the key out of the door, as it is "locked in" and cannot be taken out without a relief key.

### FIRE ALARM SIGNAL BOXES

When the hook in the box is pulled it rings an alarm at the fire hall corresponding to the number of the box. Example: Box 123—The alarm bell at fire hall strikes 1, pause; then strikes 2, another pause; then strikes 3.

3 Scott and Wellington	56 Gerrard and Church	137
4 Front and Church	57 Gerrard—Sherbourne	138
5 Front and Yonge	58 Havergal Col., Jarvis	139
6 Yonge and Lake	59 Grand Opera House	141
7 Front and York	61 Jarvis and Carlton	142
8 Adelaide and Simcoe	62 Jarvis and Wellesley	143
9 Simcoe and Esplanade	63 Sherbourne—Wellesley	144
10 Lake st--York st Bdge	64 Sherbourne--Isabella	145
12 King and Bay	65 Charles and Jarvis	146
13 King and York	67 Charles and Church	147
14 King and John	69 Majestic Theatre	148
15 King and Spadina	71 Bay and Richmond	149
16 King and Bathurst	72 Louisa and Teraulay	151
17 Front and Bathurst	73 Agnes and Elizabeth	152
18 Front and Spadina	74 Teraulay and Hayter	153
19 Front and John	75 College and Elizabeth	154
21 King and Yonge	76 Christoph'r--Chestn't	155
22 New Court House and City Buildings	79 Normal School Bldgs	156
23 King and Church	81 Simcoe--Caer Howell	157
24 King and Jarvis	82 Beverley and D'Arcy	158
25 Esplanade--W. Market	83 Beverley and College	159
26 Front and Frederick	84 Harboard and Huron	161
27 Christie Brown's Faety	85 Bloor and Walmer rd	162
28 King and Sherbourne	86 Bloor and Palmerston	163
29 King and Berkeley	87 Palmerst'n--Robins'n	164
31 Yonge and Adelaide	89 Manning--Harboard	165
32 Yonge and Queen	91 Grosven'r--St Vince't	166
34 Yonge and Shuter	92 St Alban--St Vincent	167
35 Bond and Wilton ave	93 Yonge and Wellesley	168
36 Yonge and Gould	94 Charles and North	169
37 Yonge and McGill	95 Yonge and Isabella	171
38 Yonge and Wood	96 Roxboro'gh--Cluny av	172
39 St Michael's Hospital	97 Avenue rd--Balmoral	173
41 Queen and Elizabeth	98 Av nue rd and Heath	174
42 Queen and Simcoe	121 Toronto El'tric Light Co.'s Works, Esplanade and Scott.	175
43 Queen and Beverley	122 Osgoode Hall	176
45 Queen and Spadina	123 Yonge and Bloor	177
46 Queen and Esther	124 Yonge, opp. St. Paul's Hall	178
47 Queen and Bathurst	125 Bloor, opp. St. Paul's Church	182
48 Queen and Claremont	126 Cumberland--Bellair	183
49 Trinity College	127 Scollard and Hazleton	184
51 Queen and Church	128 Avenue rd and Bloor	185
52 Queen and Jarvis		186
53 Queen and Sherbourne		186
54 Jarvis and Wilton		

**KEYS**

ed it rings an  
o the number  
alarm bell at  
es 2, another

and Church  
-Sherboorne  
Col., Jarvis  
pera House  
nd Carlton  
nd Wellesley  
rne-Wellesley  
rne--Isabella  
and Jarvis  
and Church  
e Theatre  
l Richmond  
and Teraulay  
nd Elizabeth  
y and Hayter  
and Elizabeth  
oh'r--Chestn't  
School Bldgs  
-Caer Howell  
y and D'Arcy  
y and College  
rd and Huron  
nd Walmer rd  
nd Palmerston  
t'n--Robins'n  
g--Harboard  
r--St Vince't  
n--St Vincent  
nd Wellesley  
and North  
nd Isabella  
gh--Cluny av  
rd--Blumoral  
rd and Heath  
e El'tric Light  
Works, Esplan  
Scott  
e Hall  
nd Bloor  
opp. St. Paul's  
opp. St. Paul's  
land--Bellair  
d and Hazleton  
rd and Bloor

- |                           |                            |
|---------------------------|----------------------------|
| 129 Bloor and St. George  | 187 Dovercourt--Dewson     |
| 132 Avenue rd--Elgin av   | 188 Dundas -- Gladstone    |
| 133 Elm av and Glen rd    | 191 Children's Hospital    |
| 134 Davenport--Belmont    | 192 Bathurst and Olive     |
| 135 Yonge and Belmont     | 193 Christie and Essex     |
| 136 Yonge--Cottingham     | 194 Dovercourt--Hallam     |
| 137 Meredith cr--Park rd  | 195 Ruskin and Perth avs   |
| 138 Avenue rd--McMaster   | 196 Brunswick and Wells    |
| 139 Huron and Bernard     | 197 Lansdowne--Wallace     |
| 141 Knox College          | 211 Firstbrook's, King e   |
| 142 St Patrick--Spadina   | 212 Berkeley--Esplanade    |
| 143 College and Spadina   | 213 Gooderham and          |
| 144 Bloor and Albany      | Wort's Distillery          |
| 145 Brunswick-Harboard    | 214 Front and Trinity      |
| 146 Bathurst and College  | 215 Front and Beachall     |
| 147 College and Clinton   | 216 King and Sumach        |
| 148 College and Ossington | 217 Queen and River        |
| 149 College and Dufferin  | 218 Front, opp. Ontario    |
| 151 Parliament Buildings  | 221 Queen City Oil Works,  |
| 152 Denison and Grange    | Princess st                |
| 153 St Patrick--Bathurst  | 231 House of Providence    |
| 154 Bellevue av--Nassau   | 234 Parliament--Queen      |
| 155 Shaw and Argyle       | 235 Sydenham--Ontario      |
| 156 Euclid and Arthur     | 236 Scaton and Wilton      |
| 157 Dundas and Ossingt'n  | 237 Parliament and Oak     |
| 158 Arthur--Montrose av   | 238 St David--Sackville    |
| 159 Bernard--Bedford rd   | 241 Parliament--Carlton    |
| 161 King, between Port-   | 242 Jail                   |
| land and Brant            | 243 Parliament--Amelia     |
| 162 Queen and Dundas      | 245 Winchest'r--Sackville  |
| 163 Queen and Lisgar      | 246 Sumach and Amelia      |
| 164 Dufferin and Florence | 247 Gerrard and River      |
| 165 Dundas and Brock      | 248 Broadview -- Elliott   |
| 166 Queen and Gladstone   | 249 First and Logan aves   |
| 167 Dovercourt--St Ann's  | 251 Gerrard and Sackville  |
| 168 Brock and Florence    | 252 General Hospital       |
| 169 Argyle--Beaconsfield  | 253 Sumach and Wilton      |
| 171 Central Prison        | 254 Queen and Broadview    |
| 172 Niagara -- Tecumseth  | 256 Queen--GTR Cross'g     |
| 173 Wellington--Strachan  | 257 Bdvw, opp. Hcgarth     |
| 174 King, east of Subway  | 258 Steiner and Matilda    |
| 175 Mercer Reformatory    | 261 Good'r'h'm'scattle shd |
| 176 Exhibition, West End  | 262 Logan and Langley      |
| 177 Atlantic and Liberty  | 263 Broadview--Gerrard     |
| 178 King and Niagara      | 264 De Grassi--Cumming     |
| 181 St. Clarens (between  | 265 Morse and Eastern      |
| College and Bloor         | 267 Hampton--Woolfrey      |
| 182 Dundas and Sorauren   | 268 Pape and Bain avs      |
| 183 Bloor and Dovercourt  | 269 Pape and Harcourt      |
| 184 Bloor and Symington   | 271 Queen and Pape av      |
| 185 Bloor and Dufferin    | 272 Gerrard and Jones      |
| 186 Gladstone -- Hallam   | 273 Queen and Leslie       |

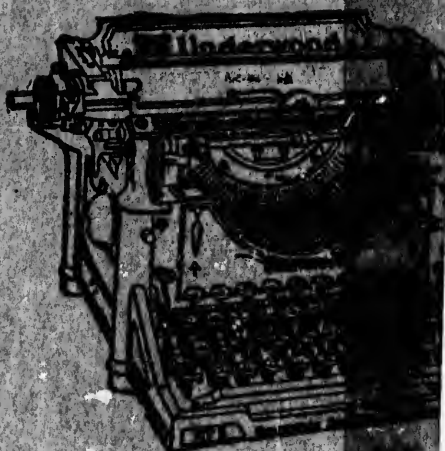


144 TORONTO MONTHLY TIMETABLE

274 Pape and Gerrard	354 Bloor and Shaw
275 Queen E., nr. Steele's	411 Polson Iron Works
276 Hunter and Jones	412 Corporation yd., Esplanade, opp. Fred'k
281 Queen and Eastern av	413 Post Office, Adelaide e
283 Queen and Elmer av	414 Adelaide — Sheppard
284 Queen and Lee av	415 Wellington, between Bay and York
311 Mascey - Harris factory, King w	421 Western Cattle Mkt
312 Queen and Brock	422 House Industry, Elm
313 Rubber works, O'Hara	423 Wm. Davies Packing House
314 Rubber works, West Lodge av	424 Grace Hospital
315 Lansdowne — Marion	425 Star Theatre
316 Queen — McDonnell	426 Gayety Theatre
317 Queen and Sorauren	427 Alexandra Theatre
318 Sorauren and Fern	512 MacPherson—Molson
321 King and Gwynne	513 Tor. Univ., south
323 Empress cr—Jameson	514 Do. south-east
324 Home for Incurables, Dunn av	515 Do. east
325 King and Jameson	516 Do. west
326 Queen — Roncesvalles	517 Devonshire — Hoskin
327 Lake Shore rd, west railway crossing	521 Hees' factory, Davenport rd
328 Sacred Heart Orphanage, Sunnyside	523 Yonge and Rosehill
329 Parkview Chambers, Fermanagh av	524 Yonge and Heath
341 Exhibition, east end	612 Queen and Balsam
342 Do. opp. grand stand	613 Beech, near Oakwalk
343 Tyndall—Springhurst	614 Kingston road, opp. Hannaford av
345 Roncesvalles—College	615 Kingston rd and Main
351 Dundas and Boustead	621 Main and Gerrard
353 College—Montrose	623 Main and Danforth
	624 Danforth—Dawes rd

West Toronto

4 Comfort Soap Works	32 Junction and Western
12 Dundas and Keele	34 Osler and Davenport
13 Pacific Av and Dundas	35 Osler and Pelham Av
14 Hoskin Av and Dundas	36 Wilkinson Plough W'k
15 Frederick and Dundas	41 Davenport—Churchill
16 Helntzman Piano F't'y	42 Weston and St. Clair
17 Conduit—Willoughby	43 Keele and Grove
18 Dundas and Western	45 St Clair and Argyle
21 Mavety and Annette	46 Campbell and St Clair
24 Annette and Quebec	47 Canada Cycle and Motor Works
25 Annette and Lakeview	51 Weston Rd nr Brown's Hotel
26 Clendennan Av near Institute	53 C.P.R. Shops
27 Beatrice and Quebec	352 Dundas and Chelsea
31 Western—Humberstide	



UNDERWOOD

**WE** provide the entire  
equipment—Under-  
wood typewriter, operator  
system, furniture, stationery,  
printing, embossing, engraving,  
sundry supplies—everything  
for the office.

**United Typewriter Co.**  
LIMITED

7 & 9 Adelaide St. E., TORONTO

