

Resolution test chart featuring patterns of vertical and horizontal lines, with numerical values indicating resolution levels: 1.0, 1.1, 1.25, 1.4, 1.6, 1.8, 2.0, 2.2, 2.5, 2.8, 3.2, 3.6, 4.0.

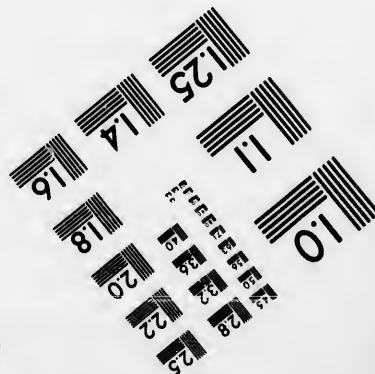
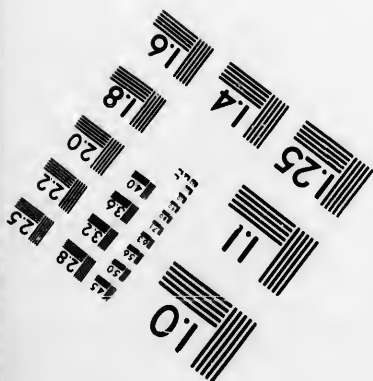
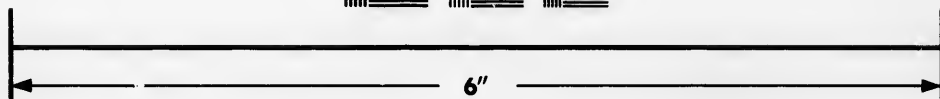

Photographic Sciences Corporation

**23 WEST MAIN STREET
WEBSTER, N.Y. 14580
(716) 872-4503**

**CIHM
Microfiche
Series
(Monographs)**

**ICMH
Collection de
microfiches
(monographies)**



Canadian Institute for Historical Microreproductions / Institut canadien de microreproductions historiques

© 1993

Technical and Bibliographic Notes / Notes techniques et bibliographiques

The Institute has attempted to obtain the best original copy available for filming. Features of this copy which may be bibliographically unique, which may alter any of the images in the reproduction, or which may significantly change the usual method of filming, are checked below.

L'Institut a microfilmé le meilleur exemplaire qu'il lui a été possible de se procurer. Les détails de cet exemplaire qui sont peut-être uniques du point de vue bibliographique, qui peuvent modifier une image reproduite, ou qui peuvent exiger une modification dans la méthode normale de filmage sont indiqués ci-dessous.

☒ Coloured covers/
Couverture de couleur

☐ Coloured pages/
Pages de couleur

☐ Covers damaged/
Couverture endommagée

☐ Pages damaged/
Pages endommagées

☐ Covers restored and/or laminated/
Couverture restaurée et/ou pelliculée

☐ Pages restored and/or laminated/
Pages restaurées et/ou pelliculées

☐ Cover title missing/
Le titre de couverture manque

☒ Pages discoloured, stained or foxed/
Pages décolorées, tachetées ou piquées

☐ Coloured maps/
Cartes géographiques en couleur

☐ Pages detached/
Pages détachées

☐ Coloured ink (i.e. other than blue or black)/
Encre de couleur (i.e. autre que bleue ou noire)

☒ Showthrough/
Transparence

☐ Coloured plates and/or illustrations/
Planches et/ou illustrations en couleur

☐ Quality of print varies/
Qualité inégale de l'impression

☐ Bound with other material/
Relié avec d'autres documents

☐ Continuous pagination/
Pagination continue

☐ Tight binding may cause shadows or distortion along interior margin/
La reliure serrée peut causer de l'ombre ou de la distorsion le long de la marge intérieure

☐ Includes index(es)/
Comprend un (des) index

☐ Blank leaves added during restoration may appear within the text. Whenever possible, these have been omitted from filming/
Il se peut que certaines pages blanches ajoutées lors d'une restauration apparaissent dans le texte, mais, lorsque cela était possible, ces pages n'ont pas été filmées.

Title on header taken from: /
Le titre de l'en-tête provient:

☐ Title page of issue/
Page de titre de la livraison

☐ Caption of issue/
Titre de départ de la livraison

☐ Masthead/
Générique (périodiques) de la livraison

☐ Additional comments: /
Commentaires supplémentaires:

This item is filmed at the reduction ratio checked below /
Ce document est filmé au taux de réduction indiqué ci-dessous.

10X	14X	18X	22X	26X	30X
<input type="checkbox"/>	<input type="checkbox"/>	<input checked="" type="checkbox"/>	<input type="checkbox"/>	<input type="checkbox"/>	<input type="checkbox"/>
12X	16X	20X	24X	28X	32X

The copy filmed here has been reproduced thanks to the generosity of:

Library of the National
Archives of Canada

The images appearing here are the best quality possible considering the condition and legibility of the original copy and in keeping with the filming contract specifications.

Original copies in printed paper covers are filmed beginning with the front cover and ending on the last page with a printed or illustrated impression, or the back cover when appropriate. All other original copies are filmed beginning on the first page with a printed or illustrated impression, and ending on the last page with a printed or illustrated impression.

The last recorded frame on each microfiche shall contain the symbol ➡ (meaning "CONTINUED"), or the symbol ▼ (meaning "END"), whichever applies.

Maps, plates, charts, etc., may be filmed at different reduction ratios. Those too large to be entirely included in one exposure are filmed beginning in the upper left hand corner, left to right and top to bottom, as many frames as required. The following diagrams illustrate the method:

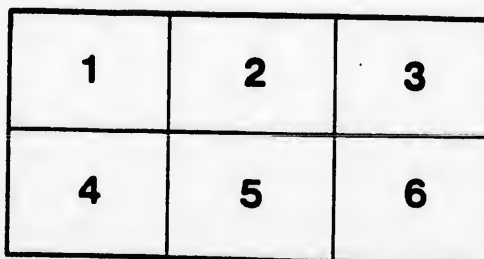

L'exemplaire filmé fut reproduit grâce à la générosité de:

La bibliothèque des Archives
nationales du Canada

Les images suivantes ont été reproduites avec le plus grand soin, compte tenu de la condition et de la netteté de l'exemplaire filmé, et en conformité avec les conditions du contrat de filmage.

Les exemplaires originaux dont la couverture en papier est imprimée sont filmés en commençant par le premier plat et en terminant soit par la dernière page qui comporte une empreinte d'impression ou d'illustration, soit par le second plat, selon le cas. Tous les autres exemplaires originaux sont filmés en commençant par la première page qui comporte une empreinte d'impression ou d'illustration et en terminant par la dernière page qui comporte une telle empreinte.

Un des symboles suivants apparaîtra sur la dernière image de chaque microfiche, selon le cas: le symbole ➡ signifie "A SUIVRE", le symbole ▼ signifie "FIN".

Les cartes, planches, tableaux, etc., peuvent être filmés à des taux de réduction différents. Lorsque le document est trop grand pour être reproduit en un seul cliché, il est filmé à partir de l'angle supérieur gauche, de gauche à droite, et de haut en bas, en prenant le nombre d'images nécessaire. Les diagrammes suivants illustrent la méthode.

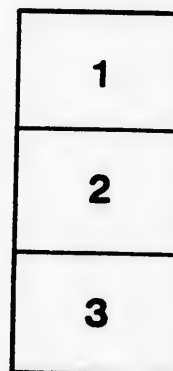

San



T



James D. Thompson
Toronto 1862

RULES AND REGULATIONS
OF THE
TORONTO CLUB,
WITH A
LIST OF MEMBERS.

TORONTO:
W. C. CHEWETT & CO., PRINTERS, KING STREET.

1862.

85

RULES AND REGULATIONS
OF THE
TORONTO CLUB,
WITH A
LIST OF MEMBERS.



TORONTO:
W. C. CHEWETT & CO., PRINTERS, KING STREET.

~~~~~  
1862.

# TORONTO CLUB.

## COMMITTEE, 1861-62.

ASHWORTH, C.

CAYLEY, HON. WM.

GZOWSKI, C. S.

HERRICK, GEORGE, M.D.

ORD, L. W.

PERKINS, GEORGE.

PRINCE, CAPT. W.

STRACHAN, CAPT. J. M.

A. THORNTON TODD,

*Secretary & Treasurer.*

1-3023

890572

ADS  
ASH  
and

BERK  
BECH  
BOUL  
BOUL  
BEAU  
BOUL  
BOYD,  
BOYD,  
BLAK  
BROU  
BRAD  
BOULT

CAMER  
CAMPB  
CAMER  
CAMER  
CAYLEY  
CARRUT  
CASSEL  
CUMBER  
CROMBI  
CLARK,  
CRAWFO  
CLARK,



# LIST OF MEMBERS.

ADSHIELD, J. E.  
ASHWORTH, C.  
*Anderson. J.*

BERESFORD, CAPT.  
BECHER, H. C. R.  
BOULTON, JOHN.  
BOULTON, W. H.  
BEAUMONT, W. R., M.D.  
BOULTON, G. D'ARCY.  
BOYD, JOHN.  
BOYD, WILLIAM.  
BLAKE, EDWARD.  
BROUGH, SECKER.  
BRADBURN, EDMUND.  
BOULTON, HON. H. J.

DES VOEUX, E. W.  
DUGGAN, GEORGE, JR.  
DILLON, MAJOR, 30TH.  
DUGGAN, JOHN.  
DEEDES, EDMUND.  
DE BLAQUIERE, H.  
DICKSON, W. H.

FARMER, ARTHUR.  
FERRIS, CAPTAIN J. F.  
FERGUSON, HON. A. J.

GALT, THOMAS.  
GZOWSKI, C. S.

HAWKE, GEORGE.  
HELLIWELL, JOHN.  
HERRICK, GEO., M.D.  
HEWARD, JOHN.  
HEWARD STEPHEN.

CAMERON, ANGUS.  
CAMPBELL, J. D.  
CAMERON, HON. J. H., M.P.P.  
CAMERON, ALAN.  
CAYLEY, HON. WM., M.P.P.  
CARRUTHERS, F. F.  
CASSELS, ROBERT.  
CUMBERLAND, F.  
CROMBIE, E.  
CLARK, DOCTOR.  
CRAWFORD, J., M.P.P.  
CLARK, S. C. *Duncan.*

IRVING, EMILIUS.  
JARVIS, STEPHEN.  
JARVIS, WM. D.  
JONES, JONAS AP.

## LIST OF MEMBERS

KILLALY, HON. H. H.  
KINGSMILL, J. J.  
KINGSFORD, W.  
KINGSMILL, COL.

LEITH, ALEXANDER.  
LANERT, G. F., 30TH REGT.

MACDONALL, JAS.  
MORRISON, HON. J. C.  
MORRISON, ANGUS, M.P.P.  
MORRIS, J. H.  
McPIERSON, D. L.  
McCUTCHON, JAMES.  
MOFFATT, LEWIS.  
McLEAN, A. N.

ORD, LEWIS W.  
O'BRIEN, W. J.

PRINCE, CAPT. W.  
PERKINS, GEORGE.  
PROUDFOOT, WM.  
POMEROY, ROBT.

RAMSAY, A. G.  
RANSOM, W.  
READ, DAVID.  
RIDOUT, G. PERCEVAL.  
ROBINSON, CHRISTOPHER.  
REEKIE, JAMES

SMITH, HON. SIDNEY.  
STRACHAN, CAPT. J. M.  
SHANLY, FRANCIS.  
STRONG, S. H.  
STORM, W. G.  
SIMMONDS, COLONEL.  
SIMMONDS, ROBT.  
SINGLETON, CAPT. 30TH.  
*Shanly, Walter.*

TODD, A. THORNTON.

WALLACE, JOHN S.  
(WOODS, DR. STAFF. *gone to WI*)

I.—  
CLUB.

II.—  
by on  
in wr  
and s  
ballot  
the lap  
provid  
and se  
the ha  
day of  
memb  
exclud

III.—  
of ten

IV.—  
Secret  
with a

CEVAL.  
ISTOPHER.  
S

## TORONTO CLUB.

### RULES AND REGULATIONS.

IDNEY.  
PT. J. M.  
CIS.

I.—This Association shall be known as "THE TORONTO CLUB."

ONEL.  
T.  
PT. 30TH.  
~.

II.—Each candidate for admission shall be proposed by one member and seconded by another, by a proposal in writing, to be inserted in the Book of Candidates, and signed by both mover and seconder, and shall be balloted for at any ballot which may take place after the lapse of one week from the time of such proposal, provided the name of the candidate and his proposer and seconder have been posted in the Club Room, under the hand of the Secretary, at least one week before the day of ballot. No ballot shall be valid unless twelve members actually ballot, and one black ball in six shall exclude.

TON.

III.—The ballot shall take place between the hours of ten a. m. and four p. m. on Saturdays.

Y S.  
FF. *gonst WI*

IV.—On the admission of each new member, the Secretary shall notify the same to him, and furnish him with a printed copy of the Rules and Regulations, and

request him to remit the amount of his subscription to the Treasurer.

V.—The entrance Fee shall be \_\_\_\_\_, and the Annual Subscription Five Pounds; the latter to be payable in advance on the 1st December in each year. The Subscription of new members balloted for on and after the first of February, shall be a sum equal to two dollars per month until the 1st December following.

VI.—No member shall be admitted to vote on any occasion whatever, or enjoy any of the privileges of the Club, until he shall have paid whatever entrance fee or subscription shall be due by him.

VII.—Any member failing to pay his entrance fee or subscription within six weeks after his admission, if he reside in Canada, shall be reported to the Committee by the Secretary, who shall cause his name to be erased from the list of members, unless the delay can be justified to the satisfaction of the Committee.

VIII.—The name of every member failing to pay his annual subscription by the first of January, shall be exhibited in the Club Room after the expiration of ten days from that date.

IX.—All entrance fees and annual subscriptions shall be paid either to the Treasurer personally, or to his credit at the Bank of British North America.

X.—Any member who may be absent from Canada during the whole period for which the annual subscrip-

tion is payable, may be considered a supernumerary member, and be exempted from the subscription during the continuance of such absence ; but any member availing himself of this indulgence must notify the same by letter to the Secretary, who shall insert his name in the Book of Supernumerary Members. Any such member shall be re-admitted to all his privileges, upon his return being notified, in writing, to the Secretary, and such notification to be given within one month of his return to Canada, and upon payment of his subscription for the current year ; and failing in such notification and payment, such member shall be considered as having withdrawn himself from the Club.

XI.—Officers in Her Majesty's Army and Navy, and persons holding military and civil appointments under the Imperial Government, who may be stationed in Canada temporarily, shall be admitted to the privileges of the Club on payment of the subscription semi-annually in advance.

XII.—Any member shall have the privilege of introducing a friend to breakfast, lunch or dinner, at his sole expense, provided the name of such friend shall have been previously inscribed on the book to be kept for that purpose.

XIII.—Any member whose dues are all paid shall be at liberty to withdraw from the Club, on his written application to that effect, sent to the Committee before the first stated Annual Meeting of the Club, to be held on the first Thursday in December.

XIV.—Any member wilfully infringing the Rules and Regulations of the Club shall be liable to expulsion by a vote of two-thirds of the whole committee, at a meeting specially held for that purpose, reasonable notice of such meeting being previously given to such member.

XV.—Any member who shall withdraw, resign, or be expelled, shall cease to be a member of the Club, and shall forfeit *ipso facto* all right or claim thereon, or in or to its property or funds; and any member who shall be expelled shall forever thereafter be ineligible to be re-admitted a member of the Club.

XVI.—All concerns of the Club shall be managed by a Committee to consist of eight members with the Secretary, to be elected annually by ballot, at the General Meeting of the Club, which shall be held on the first Thursday in December in each year; and the said Committee shall have full power to make such Rules and Regulations from time to time as they shall think fit.

XVII.—The Committee shall meet weekly on a stated day, to transact current business and to audit the accounts of the week, of whom three shall be a quorum.

XVIII.—It shall be the duty of the Committee to take immediate cognizance of any infraction of the Rules and Regulations of the Club.

XIX.—There shall be two stated meetings of the Club, one of which shall be held on the first Thursday in December for the purpose of electing the Committee

for the succeeding year; at which meeting it shall be the duty of the Committee to present a Report and Abstract of the state of Accounts and general concerns of the Club for the past year, together with an estimate of the receipts and disbursements of the current year, which report and estimate shall immediately thereafter be printed and distributed amongst all the members. The other meeting shall be held on the Thursday fortnight, for the purpose of deciding on such propositions as may have been submitted at the former meeting, and the chair shall be taken at three o'clock.

XX.—The Committee shall have power at all times to convene an extraordinary meeting of the Club on giving fourteen days' notice, to be posted up during that period in the Club Room, specifying the object of such meeting in the form of a resolution, at which meeting no subject shall be discussed beyond that specified in the notice.

XXI.—The Club room shall be open every day for the reception of members at Seven o'clock in the forenoon in the Summer, and at Eight o'clock in the forenoon in the Winter, and shall be closed and the lights extinguished at One A. M., except on Saturdays and Sundays, when the hour of closing shall be midnight; and no member shall be admitted into the Club after these hours on any pretence whatever, unless specially authorised by the Committee.

XXII.—No member shall on any pretence, or in any

manner whatsoever, receive any profit, salary, or emolument from the funds of the Club ; nor shall any member give any money or gratuity to any of the servants of the establishment when engaged by the Committee, upon any pretence whatsoever. It being understood that this rule is not intended to preclude any member of the Club from selling property or goods, or stocks, or other money securities, to the Club, or buying any of the same from the Club.

XXIII.—No member shall take away from the Club, upon any pretence whatsoever, any newspaper, pamphlet, book, map or other article, the property of the Institution.

XXIV.—No servant of the Club shall be sent out of the house upon any errands, on any pretence whatever.

XXV.—Any cause of complaint that may arise is to be written and signed by the member so complaining, on his bill ; which complaint must be specially noticed by the Committee on settling the weekly accounts ; and any inattention or improper conduct of a servant is to be stated by letter, under the signature of such member, which, being put in the Secretary's box, must be laid before the Committee at their next weekly meeting.

XXVI.—All members are to pay their bills for every expense they incur in the Club before they leave the house.

XXVII.—No round game shall on any account be



played for money, nor dice used in the Club Room except at Backgammon.

XXVIII.—No Smoking shall be allowed in the Club Rooms, except in the Billiard-room.

XXIX.—No member is on any account to bring a dog into the Club Rooms.

XXX.—Any article of these rules may be altered, amended or suspended for any length of time, by consent of two-thirds of the members present at any meeting specially convened for that purpose; provided such alteration, amendment or suspension shall have been specified in the notice summoning such meeting.

XXXI.—That a quorum of fifteen qualified members shall be necessary to constitute any annual or special meeting of the Club.

XXXII.—That if any member elected to serve on the Committee should resign, or should a death vacancy occur, the Committee shall have power to choose a qualified member to act in his stead until the annual meeting next ensuing.

XXXIII.—The Committee, on being requested in writing by ten members of the Club, shall call a General Meeting—giving a week's notice thereof, by posting the same in a conspicuous place in the Reading Room.

XXXIV.—The foregoing shall be printed and distributed to each number.

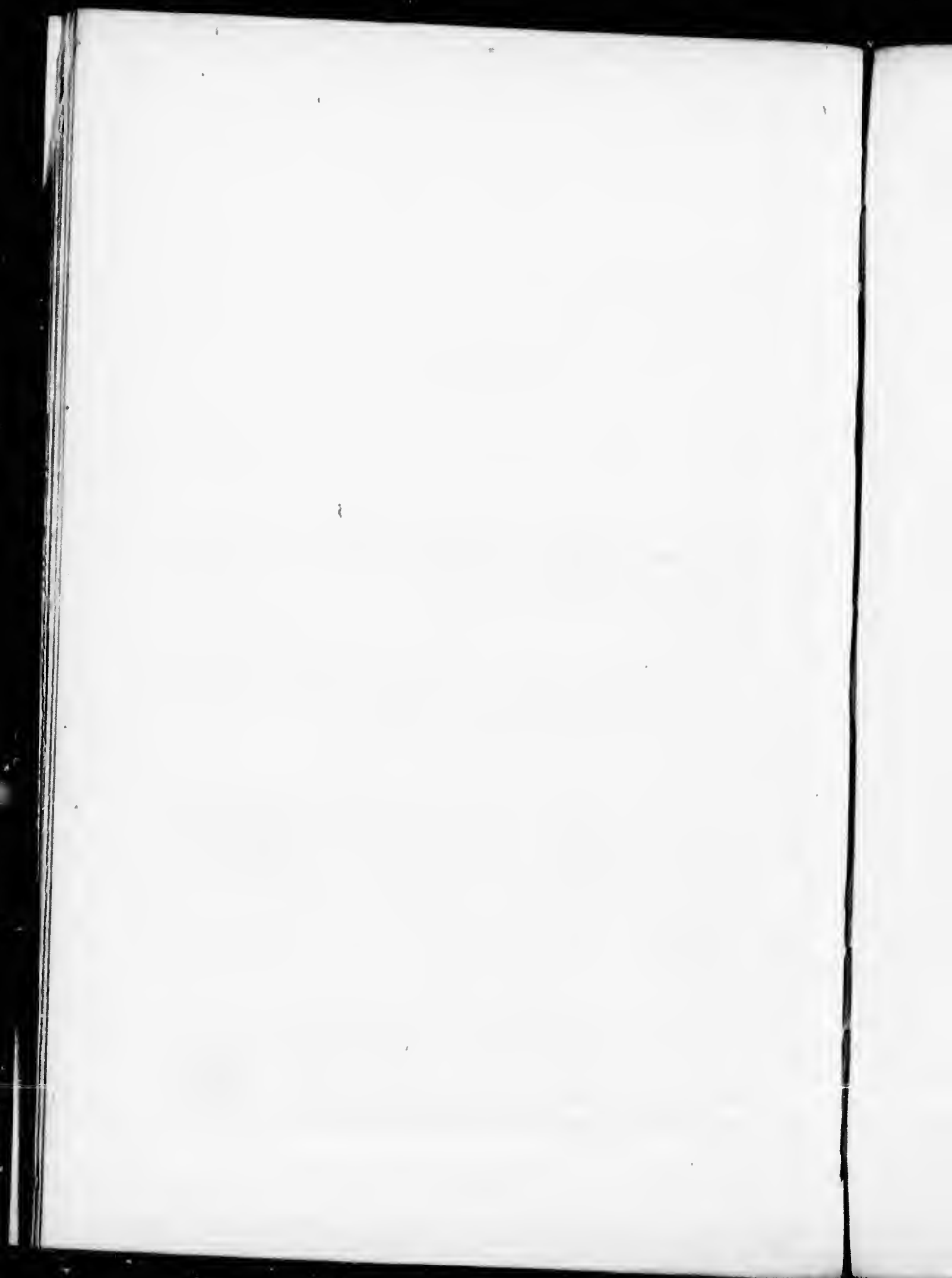

## BY - LAWS.

---

[28th September, 1861.

### I.

That members may introduce friends not resident in Canada West to the privileges of the Club, for any period not exceeding one fortnight.

[19th December.

### II.

That no person shall be eligible to be elected hereafter a member of the Club unless of the age of 21 years, except Officers of Her Majesty's service.

### III.

That gentlemen visiting Toronto, although resident in Canada West, may be introduced to the Club and make use of it for a period not exceeding three days on being entered in the Visitors' Book in the usual way. Such introduction not to be repeated more than once in Two Months.

### IV.

That the privileges of the Club may be extended to visitors not resident in Canada West for a period beyond a fortnight, provided the sanction of the Committee be first obtained on a representation of the circumstances.

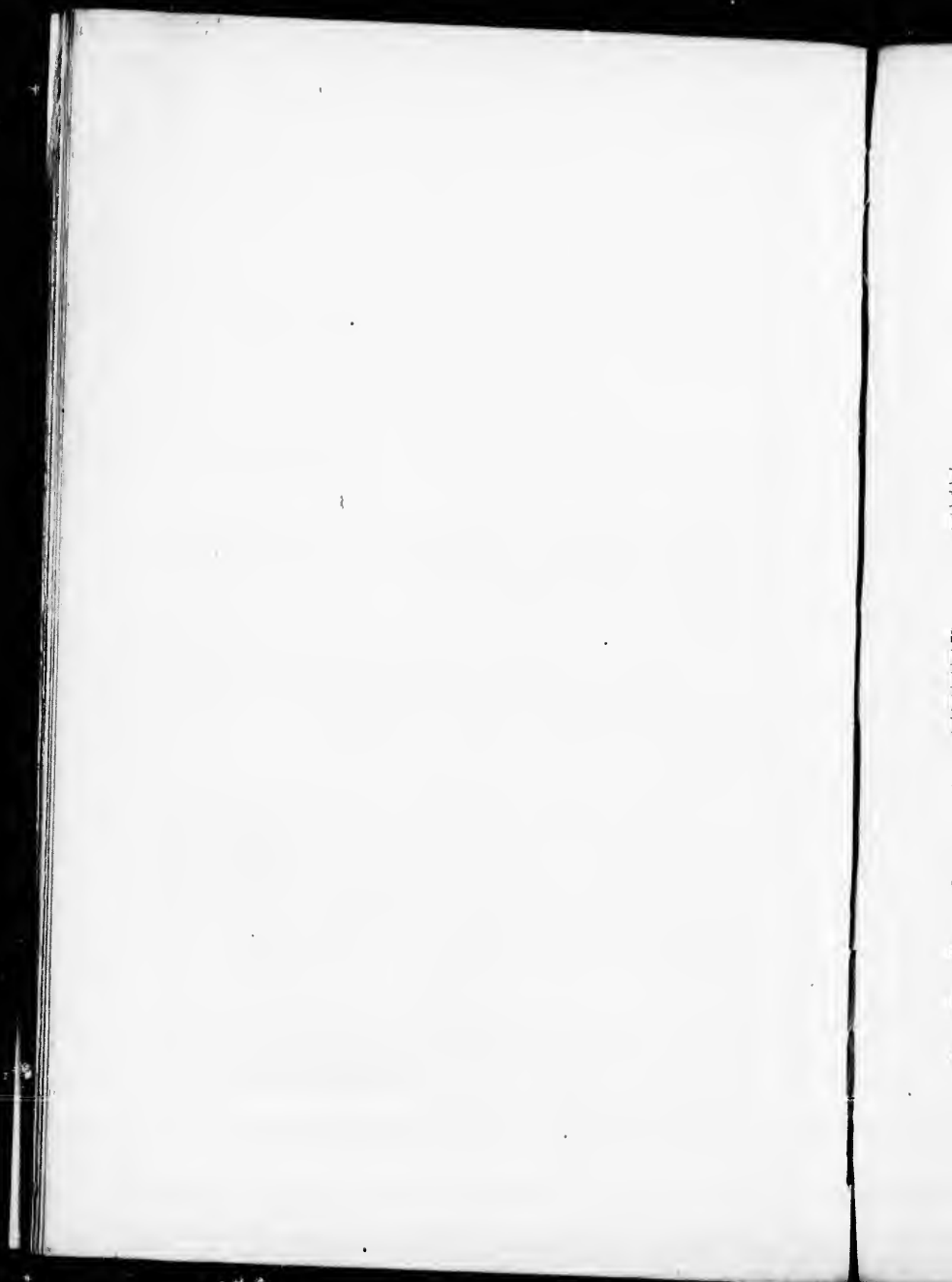

# TORONTO CLUB.

## LIST OF PRICES AND CHARGES,

1862.

|                                         | \$ c. |
|-----------------------------------------|-------|
| Breakfast, of any kind.....             | 0 40  |
| Dinner, Club table, 1½ and 6 p. m.....  | 0 50  |
| Luncheon, Chops and Potatoes.....       | 0 30  |
| Do. Cold Meat and Potatoes.....         | 0 30  |
| Do. do. and Bread.....                  | 0 25  |
| Do. Cheese, Bread and Butter.....       | 0 15  |
| Do. Soup, per Bowl.....                 | 0 15  |
| Sandwich and Glass of Ale.....          | 0 12½ |
| Biscuit and Glass of Sherry.....        | 0 12½ |
| Beds to Members, for Night only.....    | 0 50  |
| Rooms " by the day, including Beds..... | 1 00  |
| Billiards, 4 Ball Game of 100.....      | 0 10  |
| Do. 3 " " 63.....                       | 0 10  |

## WINES, &c.

|                             | \$ c. |                                       | \$ c. |
|-----------------------------|-------|---------------------------------------|-------|
| Champagne, 1st quality..... | 2 00  | Whiskey, (Scotch) ¾ glass, hot 0 12½  |       |
| Do. " " Pints.....          | 1 25  | Do. " " cold. 0 10                    |       |
| Do. 2nd " ".....            | 1 75  | Do. (Canadian) " hot. 0 07            |       |
| Do. " " ".....              | 1 00  | Do. " " cold. 0 05                    |       |
| Claret, 1st quality.....    | 2 00  | Ale (English) Burton, ¾ bottle 0 37½  |       |
| Do. " " Pints.....          | 1 00  | Do. " " Pints..... 0 25               |       |
| Do. Medoc.....              | 0 60  | Do. (Canadian) per bottle..... 0 25   |       |
| Port, 1st quality.....      | 1 50  | Do. " Pints..... 0 12½                |       |
| Do. 2nd " ".....            | 1 00  | Do. " per glass..... 0 07             |       |
| Do. " Pints.....            | 0 50  | Porter (English) per bottle... 0 37½  |       |
| Sherry, 1st quality.....    | 1 50  | " " Pints..... 0 25                   |       |
| Do. 2nd " ".....            | 1 00  | Cider, (Penner's) per bottle... 0 37½ |       |
| Do. " Pints.....            | 0 50  | Do. (Canadian) " " 0 25               |       |
| Brandy, ¾ glass, hot.....   | 0 12½ | Liqueur, per glass..... 0 10          |       |
| Do. " cold.....             | 0 10  |                                       |       |

