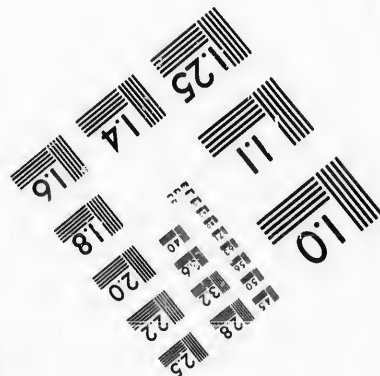
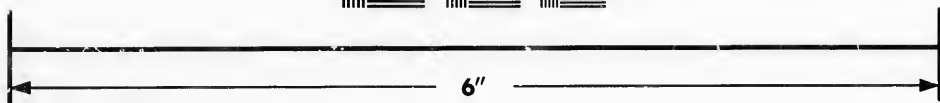
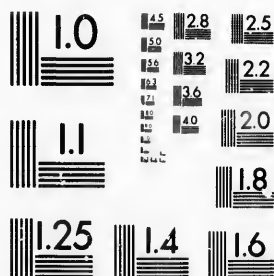

**IMAGE EVALUATION  
TEST TARGET (MT-3)**



**Photographic  
Sciences  
Corporation**

23 WEST MAIN STREET  
WEBSTER, N.Y. 14580  
(716) 872-4503

**CIHM/ICMH  
Microfiche  
Series.**

**CIHM/ICMH  
Collection de  
microfiches.**



Canadian Institute for Historical Microreproductions / Institut canadien de microreproductions historiques

**© 1987**

Technical and Bibliographic Notes/Notes techniques et bibliographiques

The Institute has attempted to obtain the best original copy available for filming. Features of this copy which may be bibliographically unique, which may alter any of the images in the reproduction, or which may significantly change the usual method of filming, are checked below.

L'Institut a microfilmé le meilleur exemplaire qu'il lui a été possible de se procurer. Les détails de cet exemplaire qui sont peut-être uniques du point de vue bibliographique, qui peuvent modifier une image reproduite, ou qui peuvent exiger une modification dans la méthode normale de filmage sont indiqués ci-dessous.

- |  |  |
|--|--|
| <input type="checkbox"/> Coloured covers/<br>Couverture de couleur   | <input type="checkbox"/> Coloured pages/<br>Pages de couleur   |
| <input type="checkbox"/> Covers damaged/<br>Couverture endommagée  | <input type="checkbox"/> Pages damaged/<br>Pages endommagées   |
| <input type="checkbox"/> Covers restored and/or laminated/<br>Couverture restaurée et/ou pelliculée  | <input type="checkbox"/> Pages restored and/or laminated/<br>Pages restaurées et/ou pelliculées  |
| <input type="checkbox"/> Cover title missing/<br>Le titre de couverture manque   | <input checked="" type="checkbox"/> Pages discoloured, stained or foxed/<br>Pages décolorées, tachetées ou piquées   |
| <input type="checkbox"/> Coloured maps/<br>Cartes géographiques en couleur   | <input type="checkbox"/> Pages detached/<br>Pages détachées  |
| <input type="checkbox"/> Coloured ink (i.e. other than blue or black)/<br>Encre de couleur (i.e. autre que bleue ou noire)   | <input checked="" type="checkbox"/> Showthrough/<br>Transparence   |
| <input type="checkbox"/> Coloured plates and/or illustrations/<br>Planches et/ou illustrations en couleur  | <input type="checkbox"/> Quality of print varies/<br>Qualité inégale de l'impression   |
| <input type="checkbox"/> Bound with other material/<br>Relié avec d'autres documents   | <input type="checkbox"/> Includes supplementary material/<br>Comprend du matériel supplémentaire   |
| <input checked="" type="checkbox"/> Tight binding may cause shadows or distortion<br>along interior margin/<br>La reliure serrée peut causer de l'ombre ou de la<br>distorsion le long de la marge intérieure  | <input type="checkbox"/> Only edition available/<br>Seule édition disponible   |
| <input type="checkbox"/> Blank leaves added during restoration may<br>appear within the text. Whenever possible, these<br>have been omitted from filming/<br>Il se peut que certaines pages blanches ajoutées<br>lors d'une restauration apparaissent dans le texte,<br>mais, lorsque cela était possible, ces pages n'ont<br>pas été filmées. | <input type="checkbox"/> Pages wholly or partially obscured by errata<br>slips, tissues, etc., have been refilmed to<br>ensure the best possible image/<br>Les pages totalement ou partiellement<br>obscurcies par un feuillet d'errata, une pelure,<br>etc., ont été filmées à nouveau de façon à<br>obtenir la meilleure image possible. |
| <input type="checkbox"/> Additional comments:/<br>Commentaires supplémentaires:  |  |

This item is filmed at the reduction ratio checked below/  
Ce document est filmé au taux de réduction indiqué ci-dessous.

10X	12X	14X	16X	18X	20X	22X	24X	26X	28X	30X	32X
					✓						

The copy filmed here has been reproduced thanks to the generosity of:

Archives of Ontario  
Toronto

The images appearing here are the best quality possible considering the condition and legibility of the original copy and in keeping with the filming contract specifications.

Original copies in printed paper covers are filmed beginning with the front cover and ending on the last page with a printed or illustrated impression, or the back cover when appropriate. All other original copies are filmed beginning on the first page with a printed or illustrated impression, and ending on the last page with a printed or illustrated impression.

The last recorded frame on each microfiche shall contain the symbol  $\rightarrow$  (meaning "CONTINUED"), or the symbol  $\nabla$  (meaning "END"), whichever applies.

Maps, plates, charts, etc., may be filmed at different reduction ratios. Those too large to be entirely included in one exposure are filmed beginning in the upper left hand corner, left to right and top to bottom, as many frames as required. The following diagrams illustrate the method:

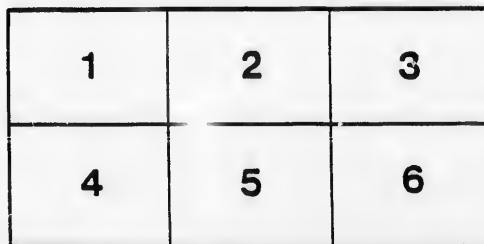
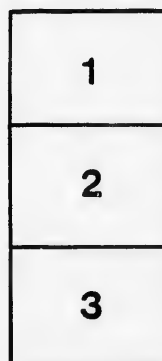

L'exemplaire filmé fut reproduit grâce à la générosité de:

Archives of Ontario  
Toronto

Les images suivantes ont été reproduites avec le plus grand soin, compte tenu de la condition et de la netteté de l'exemplaire filmé, et en conformité avec les conditions du contrat de filmage.

Les exemplaires originaux dont la couverture en papier est imprimée sont filmés en commençant par le premier plat et en terminant soit par la dernière page qui comporte une empreinte d'impression ou d'illustration, soit par le second plat, selon le cas. Tous les autres exemplaires originaux sont filmés en commençant par la première page qui comporte une empreinte d'impression ou d'illustration et en terminant par la dernière page qui comporte une telle empreinte.

Un des symboles suivants apparaîtra sur la dernière image de chaque microfiche, selon le cas: le symbole  $\rightarrow$  signifie "A SUIVRE", le symbole  $\nabla$  signifie "FIN".

Les cartes, planches, tableaux, etc., peuvent être filmés à des taux de réduction différents. Lorsque le document est trop grand pour être reproduit en un seul cliché, il est filmé à partir de l'angle supérieur gauche, de gauche à droite, et de haut en bas, en prenant le nombre d'images nécessaire. Les diagrammes suivants illustrent la méthode.

ails  
du  
odifier  
une  
nage

trata  
o

elure,  
à

32X

# VOTERS' LIST, 1889.



## MUNICIPALITY OF REAR OF LEEDS AND LANSDOWNE.

### SCHEDULE OF POST OFFICES:

- |                    |                    |                   |                       |                     |
|--------------------|--------------------|-------------------|-----------------------|---------------------|
| 1 Seeley's Bay.    | 7 Morton.          | 13 Newboro.       | 19 Lyn.               | 25 Brockville.      |
| 2 Bereton.         | 8 Charleston.      | 14 Phillipsville. | 20 Kingston.          | 26 New York, U.S.A. |
| 3 Warburton.       | 9 Gananoque.       | 15 Marble Rock.   | 21 Lansdowne.         | 27 Elgin.           |
| 4 Ellsville.       | 10 Athens.         | 16 Sand Bay.      | 22 Oak Leaf.          | 28 Fortar.          |
| 5 Lyndhurst.       | 11 Brewer's Mills. | 17 Birmingham.    | 23 Boise City, U.S.A. | 29 Toledo.          |
| 6 Sweet's Corners. | 12 Delta.          | 18 Soperton.      | 24 Prescott.          | 30 Elbe.            |

POLLING SUB-DIVISION No. 1, comprising Lots 1 to 19 inclusive, in the 6th concession of Leeds; also Lots Nos. 1 to 12 inclusive, in the 7th, 8th and 9th concessions of Leeds.

PART I—Persons entitled to vote at both Municipal Elections and Elections to the Legislative Assembly.

Number on Roll.	NAME.	Jurors.	LOT.	CONCESSION OR STREET.	DESCRIP-TION.	P.O. Address.
163	Atkinson, John		v 19	7 Leeds	o m f	23
145	Beers, Charles		pt 4	7	o m f	1
140	Berney, John		v 52	7	o m f	1
30	Berry, George		w 1/2 8, s e pt 16	6, 7	o m f	1
32	Berry, George H.		s e 1/2 10	7	o m f	2
58	Berry, George M.		s e 1/2 8, s w pt 9	7	t & o m f	2
26	Berry, James		e 1/2 10	6	o m f	2
34	Berry, John W.		s e 1/2 8	6	o m f	2
147	Berry, William		v 4, 34	7	o m f	1
31	Berry, William J.		w 1/2 8, s e pt 16	6, 7	f s m f	2
111	Blackaby John		pt 3	7	o m f	1
215	Blackman, Charles		e 1/2 6	8	t m f	1
129	Bowen, George H.		v 2, 36, 80, 49, 20, 37	7	o m f	1
87	Bracken, George M.		pt 4, v 17, 18, 20, 21	7	ossNo2 m f	2
86	Bracken, John		pt 4, v 17, 18, 20, 21	7	ossNo2 m f	2
33	Brady, Cornelius		e 1/2 7	6	o m f	1
116	Brady George		pt 4	7	t m f	1
35	Brady, Johnson		w 2/3 7	6	o m f	1
108	Broad, William		n e 1/2 2	7	o m f	1
153	Brislin, Thomas		v 11	7	t m f	1
242	Brown, Anson		e 1/2 12, pt 13	9	ossNo3 m f	7
243	Brown, Benjamin		e 1/2 12, pt 13	9	ocssN3 m f	7
230	Bryan, John		r pt 10	7	t m f	1
124	Buckley, William		v 19, 21	7	t m f	1
137	Burns, W. J.		pt v 4 and 5	7	o m f	1
63	Carley, Walter		f pt 3	7	o m f	1
109	Chapman, Chancey		n w 1/4 2, pt 2, 3, pt 2	7, 8, 9	o m f	1
218	Chapman, George		e 1/2 1, pt 2 and 1	8, 9	o m f	1
161	Chapman, John		pt 5 lot 5, pt 6 and 1	7, 8	o m f	1
217	Chapman, Alfred		w 1/2 1	8	o m f	1
141	Chapman, William		pt 4	7	o m f	1
206	Churchill, Stephen		s w 1/4 11, s e 1/2 11	8	t m f	1
241	Cockerill, William		pt w 1/2 12	9	o m f	7

Number on Roll.	NAME.	Jurors.	LOT.	CONCESSION OR STREET.	DESCRIP-TION.	P.O. Address.
216	Coleman, Edward.....	j	pts 2, 3 .....	8 Leeds .....	o m f	1
221	Coleman, William.....	j	pt 4.....	8 .....	o m f	1
222	Coleman, Wright.....	j	pt 4.....	8 .....	t m f	1
118	Collinson, Elisha.....	j	pt 4.....	7 .....	o & t nr f	1
157	Collinson, George.....	j	n w pt 9, f 3/4 8 .....	7, 8 .....	o m f	1
67	Collinson, Hiram.....	j	s e 1/4 8.....	7 .....	o m f	1
178	Collinson, Thomas.....	j	r pt 8.....	8 .....	o m f	1
208	Cook, Robert.....	j	pt f 3/4 8.....	8 .....	t m f	1
10	Derryaw, David.....	j	e 1/2 17, pt 19, pt 20.....	6 .....	o m f	2
235	Dillon, Andrew.....	j	pts 4, 5.....	9 .....	o nr f	1
223	Dorman, John D.....	j	s w 1/2 9, n w 1/2 9.....	8 .....	o m f	1
224	Dorman, Wilbert.....	j	s w 1/2 9, n w 1/2 9.....	8 .....	o m f	1
18	Dormer, Jacob, sr.....	j	s w 1/2 11.....	6 .....	o m f	2
18	Dormer, Jacob, jr.....	j	s w 1/2 13.....	6 .....	o m f	2
20	Dormer, John B.....	j	s w 1/2 11, s e 1/4 11.....	6 .....	t & o nr f	2
47	Earl, Allen.....	j	s e pt 2.....	6 .....	o m f	1
259	Earl, William G.....	j	r pt 7.....	9 .....	o m f	7
228	Eaton, Almond.....	j	s e 1/2 9, n e 1/2 9.....	8 .....	o m f	1
138	Eaton, Brazil.....	j	v 6, 7, 10, 17, pt 10.....	7 .....	o m f	1
197	Eaton, Cyrus.....	j	pts 12, 13, cen. 16.....	8, 9 .....	ossNo3 m f	1
198	Eaton, Cephremus.....	j	pts 12, 13, cen. 16.....	8, 9 .....	oc s s 3m f	1
227	Eaton, Edwin.....	j	n e 1/4 9, s e 1/4 9.....	8 .....	o m f	1
155	Eaton, Hugh.....	j	v 13, 14, 16, 24, 25.....	7 .....	o nr f	1
226	Eaton, Robert D.....	j	n w 1/2 9.....	7 .....	oc m f	1
225	Eaton, Robert L.....	j	n w 1/2 9.....	7 .....	o m f	1
123	Edgar, David W.....	j	v 19, 21.....	7 .....	o m f	5
239	Elliott, Archibald.....	j	f pt 7.....	9 .....	o m f	1
162	Finley, John.....	j	5 pt 6.....	7, 8 .....	tssNo4 m f	1
44	Gainford, Joseph, sr.....	j	e 1/2 3.....	6 .....	o m f	1
45	Gainford, Joseph, jr.....	j	4.....	6 .....	o m f	1
46	Gainford, William.....	j	w 1/2 3.....	6 .....	o m f	1
106	Gardiner, Robert.....	j	pts 1, 4, n e 1/2 2.....	7 .....	o m f	1
107	Gardiner, Samuel.....	j	pts 1, 4, n e 1/2 2.....	7 .....	f s m f	1
134	Gilbert, Albert.....	j	pt 2, centre 4.....	7 .....	o & t m f	1
113	Gilbert, Chancey C.....	j	f pt 3.....	7 .....	oc m f	1
114	Gilbert, George E.....	j	f pt 3.....	7 .....	f s m f	1
64	Gilbert, William.....	j	pt 3.....	7 .....	o m f	1
29	Green, Frederick.....	j	s w 1/2 10.....	6 .....	o m f	2
28	Green, William B.....	j	n w 1/2 10, s w 1/2 11.....	6, 7 .....	o & t m f	2
156	Hamilton, Thomas.....	j	v 41, 42.....	7 .....	o m f	1
82	Haskin, Sidney S.....	j	s e 1/2 f 1/2 12.....	7 .....	oc s s 3m f	2
121	Hawkins, George.....	j	v 15 wharf .....	7 .....	o m f	1
122	Hawkins, Reginald.....	j	v 15 wharf .....	7 .....	o m f	1
143	Heaslip, William.....	j	pt v 1.....	7 .....	o m f	1
13	Hill, John.....	j	f p 14 & 15 e 14 r 15.....	6 .....	o m f	15
12	Hill, Joshua.....	j	f p 14 & 15 e 14 r 15.....	6 .....	o m f	2

Number on Roll.	NAME.
62	Hudson, Joh
165	Hughes, Rob
166	Hurlburt, Lu
139	Hurlburt, Th
209	Imerson, Th
256	Jarvis, Peter
211	Johnson, Ben
126	Johnson, Dav
219	Johnson, Dav
131	Johnson, Jos
144	Johnson, No
212	Johnson, Wi
146	Johnson, Wi
36	Kenny, Ben
59	Kenny, Edw
42	Kenny, Edw
41	Kenny, Dav
43	Kenny, Geo
17	Kenny, Joh
53	Kenny, Joh
21	Kenny, Mich
54	Kenny, Reu
37	Kenny, Rob
151	Kenny, Wes
56	King Peter
167	Kirkland, A
61	Kyle, Alex
133	Langford, S
229	Leith, Willi
142	Likely, Arth
196	Lillie, Melb
255	Maxwell, W
150	Metcalfe, S
110	Moore, Geo
51	Moore, Hir
2	Moore, Hir
52	Moore, Mer
50	Moore, Pet
1	Moore, Tho
40	Moulton, A
39	Moulton, J
25	Moulton, J
23	Moulton, V
24	Moulton, Y
234	Murphy, J
177	Murphy, M

P.O. Address	Number on Roll	NAME	Jurors	LOT	CONCESSION OR STREET	DESCRIPTION	P.O. Address
m f 1	62	Hudson, John	j	f 1	7	Leeds	m f 1
m f 1	165	Hughes, Robert	j	u w 11, pt 9	7		m f 1
nr f 1	166	Hurlburt, Luman	j	10	8		m f 1
m f 1	139	Hurlburt, Thomas	j	v 7, 6, 17	7		m f 1
m f 1	209	Imerson, Thomas	j	e 1/2 7	8		m f 1
m f 2	256	Jarvis, Peter	j	pt 6, 7	9		m f 7
m f 1	211	Johnson, Benjamin	j	w 1/2 7	8	oc	m f 1
m f 1	126	Johnson, David	j	pt 4	8	oc	m f 1
m f 1	219	Johnson, David B.	j	s e cor 4	8	o	m f 1
m f 2	131	Johnson, Joshua	j	v 37, 80	7	t	m f 1
nr f 2	144	Johnson, Norion	j	v 1	7	o	m f 1
m f 1	212	Johnson, William J.	j	w 1/2 7	8	oc	m f 1
m f 1	146	Johnson, William N.	j	v 3, 35	7	o	m f 1
m f 1	36	Kenny, Benjamin	j	w 1/2 9	6	o	m f 2
m f 1	59	Kenny, Edward	j	s o f 9, s w 1/2 10	7	o	m f 2
3 m f 1	42	Kenny, Edward W.	j	e 1/2 5	6	f s	m f 1
3 m f 1	41	Kenny, David	j	e 1/2 5	6	o	m f 1
m i 1	43	Kenny, George	j	w 1/2 5	6	o	m f 1
m f 1	17	Kenny, John C.	j	f 1/2 12, n e 1/2 9	6	t & o	m f 2
m f 1	53	Kenny, John D.	j	n w 1/2 13	6	o	m f 2
m f 1	21	Kenny, Michael J.	j	s e 1/2 9	6	o	m f 2
m f 5	54	Kenny, Reuben	j	r 1/2 14, n e 1/2 9	6	t & o	m f 2
m f 1	37	Kenny, Robert T.	j	e 1/2 6	6	o	m f 9
4 m f 1	151	Kenny, Wesley	j	v 8, s e 1/2 4	7, 8	o	m f 1
	56	King Peter	j	r 1/2 19	6	o	m f 15
	167	Kirkland, Andrew	j	10	8	t	m f 1
	61	Kyle, Alexander	j	f p 7, 8	7	oc	m f 2
m f 1	133	Langford, Sylvester	j	v 11, 27	7	t	m f 1
m f 1	229	Leith, William	j	r pt 10	7	o	m f 30
m f 1	142	Likely, Arthur	j	pt v 1	7	o	m f 1
m f 1	196	Lillie, Melbourne	j	pt 12, pt 13	8	oss No 3	m f 1
m f 1	255	Maxwell, William	j	pt 6, 7, pt 12	9	o & t	m f 1
m f 1	150	Metcalf, Solomon	j	v 3	7	o	m f 1
m f 2	110	Moore, George	j	pt 3, 4	7	o	m f 1
m f 2	51	Moore, Hiram	j	n w pt 1	6	o	m f 1
	2	Moore, Hiram	j	n w pt 1, 2	6	oc	m f 1
	52	Moore, Merrick	j	n w pt 1	6	oc	m f 1
	50	Moore, Peter	j	s e pt 1	6	oc	m f 1
3 m f 1	1	Moore, Thomas	j	n w pt 1, 2	6	o	m f 1
m f 1	40	Moulton, Albert	j	w 1/2 6, f 1/2 6	6, 7	f s	m f 1
m f 1	39	Moulton, James	j	w 1/2 6, f 1/2 6	6, 7	o	m f 1
m f 1	25	Moulton, Robert	j	r 1/2 11, r 1/2 12	6	oc	m f 2
m f 15	23	Moulton, William	j	r 1/2 11, r 1/2 12	6	o	m f 2
m f 2	24	Moulton, William J.	j	r 1/2 11, r 1/2 12	6	oc	m f 2
	234	Murphy, John	j	pt 3, 4	9	o	m f 1
	177	Murphy, Michael	j	n e pt 4, 5	8	o	m f 1



POLLING SUB-DIVISION No. 1.

Number on Roll.	NAME.	Jurors.	LOT.	CONCESSION OR STREET.	DESCRIP-TION.	P.O. Address.
202	Mustard, Archibald	j	r 1/2 11	8 Leeds	t ss No3	m f 6
164	McElroy, Joseph	j	v 19	7	t	m f 1
72	McKinley, George E.	j	s e 1/4 11	7	oc	m f 2
204	McAloonan, Samuel	j	pt 12	8	o	m f 1
158	McCutcheon, James	j	r 3/4 7, pt 8	7	o	m f 1
16	McKinley, John H.	j	pt v 9, 26, 12, f 1/2 12	7, 6	o	m f 1
14	McKinley, William J.	j	pt 11, 13, 8	6, 7	o & t	m f 1
22	McPartland, William	j	f pt 1	6	o	m f 2
11	McPherson, William	j	e 1/2 15, 16, w 1/2 17	6	o	m f 2
214	Needo, Edward	j	pt 5	8	t	m f 1
281	Pierce, William	j	8	9	o	m f 1
57	Pierce, Richard	j	s e 1/4 8	7	o	m f 20
105	Putnam, William	j	v 12, 9, 26	7	t	m f 1
48	Ralph, William H.	j	w 1/2 2	6	o	m f 1
130	Randall, John	j	v 20	7	t	m f 1
117	Raven, James	j	pt 4	7	o	m f 1
152	Reed, William	j	pt 4 v 9, 10, 28, 29, e 1/2 6	7, 8	o	m f 1
213	Richardson, William	j	5 n w pt 6, pt 5	8	o	m f 1
135	Russell, T. H.	j	pt 4 v 6, 7, 31, 32, 5	7	o	m f 1
104	Shappee, John	j	v 12, 9, 26	7	t	m f 1
77	Shook, George	j	f pt r 1/2 12	7	oc	m f 4
201	Shook, Norton	j	r 1/2 11	8	o	m f 6
176	Simpson, James	j	pt 4	8	o	m f 1
236	Simpson, John	j	pt 5, 6	9	o	m f 1
237	Simpson, Samuel	j	s e pt 6	9	o	m f 1
238	Simpson, Robert J.	j	s e pt 6	9	oc	m f 1
127	Sly, Alexander	j	pt 4	7	o	m f 1
78	Sly, Lorenzo D.	j	s w 1/2 f 1/4 12	7	o	m f 2
83	Sly, Runa J.	j	s e 1/4 12	7	o	m f 2
254	Somerville, Thomas	j	pts 11, 12	9	oss No3	m f 7
257	Somerville, William	j	w 1/2 11, e 1/2 10	9	o	m f 7
15	Stanley, Robert	j	s e 1/4 13	6	t	m f 2
159	Stevenson, Samuel	j	n e pt 6	7	o	m f 1
181	Sweet, Allan H.	j	pt 13, pt 13, 11	8, 9	oss No3	m f 7
180	Sweet, Amos T.	j	pt 13, pt 13, 11	8, 9	ocss 3	m f 7
66	Tate, Robert	j	f pt 4	7	o	m f 1
38	Walker, Robert	j	e 1/2 6	6	oc	m f 1
65	Wilkinson, John	j	pt 3	7	t	m f 1
132	Williams, W. W.	j	v 11, 27	7	o	m f 1
240	Willis, John	j	pt 9, 10	9	o	m f 1
258	Willis, William J.	j	pt 9, 10	9	o	m f 7
154	Willis, Luke	j	v 12	7	o	m f 1
115	Wilson, Edward	j	f pt 3	7	t	m f 1
148	Young, Abraham	j	v 5, 23	7	o	m f 1
136	Young, F. W.	j	v 8, 30	7	o	m f 1
149	Young, Miles E.	j	v 5, 23	7	oc	m f 1

Number on Roll.	NAME.
205	Churchill, Char
119	Collinson, Mar
112	Gilbert, Susan
160	Johnson, Ann
210	Johnson, Mary
60	Kyle, Mary A
49	Moore, Nancy
120	Moulton, Mar
75	Mullin, Elizab
71	McKinley, Sar
128	Palmer, Adeli
76	Shook, Adelin
179	Sweet, Claris
PART II	
Number on Roll.	NAME.
354a	Moulton, Jo



POLLING SUB-DIVISION No. 1.

5

PART II—Persons entitled to vote at Municipal Elections only.

P.O. Address.	Number on Roll.	NAME.	Jurors.	LOT.	CONCESSION OR STREET.	DESCRIP-TION.	P.O. Address.
m f 6							
m f 1							
m f 2	205	Churchill, Charlotte		s w 1/4 11, s e 1/4 11	8 Leeds	o	1
m f 1	119	Collinson, Margaret W.		pt 4, s w cor 5, pt 4	8, 7	o	1
m f 1							
m f 1							
m f 1	112	Gilbert, Susan		f r pt 3, pt 4	7	o	1
m f 2							
m f 2	160	Johnson, Ann		vil 15, 23	7	o	1
m f 1	210	Johnson, Mary A.		w 1/2 7	8	o	1
m f 1							
m f 1	60	Kyle, Mary A.		f pt 7, 8	7	o	1
m f 1							
m f 20							
m f 1	49	Moore, Nancy		s e pt 1	6	o	1
m f 1	120	Moulton, Mary A.		vil 18	7	o	1
m f 1	75	Mullin, Elizabeth		r pt 12	7	o	4
m f 1	71	McKinley, Sarah W.		s e 1/4 11	7	o	2
m f 1							
m f 1	128	Palmer, Adeline		pt vil 2, 4	7	o	1
m f 1							
m f 1	76	Shook, Adeline		f pt r 1/2 12	7	o	4
m f 1	179	Sweet, Clarissa		pt 13, pts 13, 11	8, 9	o	7

PART III—Persons entitled to vote at Elections to the Legislative Assembly only.

P.O. Address.	Number on Roll.	NAME.	Jurors.	LOT.	CONCESSION OR STREET.	DESCRIP-TION.	P.O. Address.
m f 1							
m f 1							
m f 1							
m f 1							
m f 1							
m f 2							
m f 2	354a	Moulton, John		pt 4	7 Leeds	m f	1
m f 7							
m f 7							
m f 2							
m f 1							
m f 7							
m f 7							
m f 1							
m f 1							
m f 1							
m f 1							
m f 7							
m f 1							
m f 1							
m f 1							
m f 1							

# VOTERS' LIST, 1889.

## MUNICIPALITY OF REAR OF LEEDS AND LANSDOWNE.

### SCHEDULE OF POST OFFICES:

1 Seeley's Bay.	7 Morton.	13 Newboro.	19 Lyn.	25 Brockville.
2 Bereton.	8 Charleston.	14 Phillipsville.	20 Kingston.	26 New York, U.S.A.
3 Warburton.	9 Ganarogue.	15 Marble Rock.	21 Lansdowne.	27 Elgin.
4 Ellsville.	10 Athens.	16 Sand Bay.	22 Oak Leaf.	28 Forfar.
5 Lyndhurst.	11 Brewer's Mills.	17 Birmingham.	23 Boisie City, U.S.A.	29 Toledo.
6 Sweet's Corners.	12 Delta.	18 Soperton.	24 Prescott.	30 Elle.

POLLING SUB-DIVISION No. 2, comprising Lots Nos. 20 to 24 inclusive, in the 6th concession of Leeds; Lots 13 to 24 in the 7th concession of Leeds; front one-fourth Lot 15, and Lots 16 to 24 inclusive, in the 8th concession of Leeds; also the whole of 7th and 8th concessions of Lansdowne; and also Lots Nos. 8 to 24 inclusive, in the 9th concession of Lansdowne.

PART I—Persons entitled to vote at both Municipal Elections and Elections to the Legislative Assembly.

Number on Roll.	NAME.	Jurors.	LOT.	CONCESSION OR STREET.	DESCRIP-TION.	P.O. Address.
95	Argue, Arthur	i	17, pts 16, 17.	7, 8 Leeds	o m f 4	
455	Adams, Sidney		pts 20, 21	8, 9 Lansdowne	o m f 9	
535	Addison, Dr		pt 21	8	o m f 10	
401	Bevins, Alfred T	f	pt 9	9	o m f 5	
382	Bevins, Henry	3		7	oc m f 4	
397	Bevins, Henry, jr.	pt	7	7	oe m f 4	
396	Bevins, Ira	2		7	o m f 4	
402	Bevins, Timothy R	n e	1/4 10	8	o m f 5	
400	Bevins, Tobias	n w	pt 10	8	o m f 5	
70	Bell, James	pt	13	7 Leeds	t m f 4	
187	Blair, James	i	16.	8	o m f 4	
391	Bolton, John S	J	pts A, 1, 23	7, 8 La, 7 Leeds	o m f 5	
90	Bracken, Ephraim M	J	pt 15, f 1/2 15	7, 8 Leeds	o m f 4	
87	Bracken, George	J	e 1/2 14, w 1/2 15	7	ossNoIm f 4	
86	Bracken, John	J	e 1/2 14, w 1/2 15	7	ossNoIm f 4	
84	Bracken, William F.	J	w 1/2 14, pt 24, pt 24	7, 8	o m f 4	
386	Bradley, George	r	pt 13.	7 Lansdowne	o m f 3	
426	Bradley, George	J	r pt 6	8	t m f 5	
450	Bradley, Thomas	J	r pt 11.	8	o m f 21	
425	Brennan, Martin	J	r pt 6	8	o m f 24	
97	Brown, William	J	w 1/2 19.	7 Leeds	o m f 4	
355	Bryan, Arthur	J	r 1/2 6	7 Lansdowne	o m f 5	
443	Bryan, Edward	J	pt A.	8	o m f 5	
442	Bryan, John	J	pt A.	8	o m f 5	
435	Bryan, John	J	pt r A	8	o m f 4	
356	Bryan, William	J	r 1/2 6.	7	oe m f 5	
185	Bryan, William P.	J	pt 24, pt 24	8, 9 Leeds	ossNo3m f 5	
186	Bryan, William J.	J	pt 24, pt 24	8, 9	fsssNo3m f 5	
420	Burns, Thomas	J	w 1/2 3	8 Lansdowne	o m f 5	
358	Burns, William J.	J	s o pt 8	7	o m f 3	
55	Cain, Riley	r e	pt 24	6 Leeds	o m f 15	
380	Chapman, Alva	w	1/2 A	7 Lansdowne	o m f 4	
379	Chapman, Charles	w	1/2 A	7	o m f 4	

Number on Roll.	NAME.
192	Cheetha
453	Cowan,
418	Crozier,
368	Curry,
3	Day, S
173	Dillon,
168	Dillon,
184	Dillon,
569	Dunn,
190	Ellis,
395	Fair,
7	Fergu
8	Fergu
413	Food
365	Food
363	Food
9	Free,
381	Ganar
388	Green
713	Grac
417	Griffi
424	Griffi
408	Goke
409	Hall,
364	Hall,
360	Heas
101	Henc
4	Herb
5	Herb
404	Hort
405	John
359	Kati
103	Kels
457	Kels
458	Kels
551	Kels
91	Ken
544	King
555	King

POLLING SUB-DIVISION No. 2.

Number on Roll.	NAME.	Jurors.	LOT.	CONCESSION OR STREET.	DESCRIP-TION.	P.O. Address.
192	Cheetham, George W		pt w 1/2 19	8 Leeds	t	m f 4
453	Cowan, John		f 1/2 11	8 Lansdowne	o	m f 21
418	Crozier, William		pts 22, 23, 24	8	o	m f 3
368	Curry, Michael		f 1/2 12	7	t	m f 3
3	Day, Samuel		r w pt 24	6 Leeds	o	m f 16
173	Dillen, Benjamin		w 1/2 21	8	o	m f 4
168	Dillon, John		pts 22, 23	8	o	m f 4
184	Dillon, Robert		w 1/2 20	8	o	m f 4
569	Dunn, Robert		19	9 Lansdowne	o	m f 22
190	Ellis, George		w 1/2 19, pts 16, 20	8, 7 Leeds	oss No 3m	f 4
395	Fair, John		e 1/2 9	7 Lansdowne	o	m f 3
7	Ferguson, William, sr		pts 21, 22	6 Leeds	o	m f 16
8	Ferguson, William, jr		pts 21, 22	6	o	m f 16
413	Foodey, James		e 1/2 20, 21	8 Lansdowne	o	m f 3
365	Foodey, Michael		pts 12, 13, 14	7	o	m f 3
363	Foodey, Patrick		n w 1/2 11, pt 12	7	o	m f 3
9	Free, James		r pt 21	6 Leeds	o	m f 16
381	Gananeque Water Power Co		3	7 Lansdowne	o	m f 9
388	Green, Albert		4	7	o	m f 5
713	Graen, Josephus		14	9	o	m f 9
417	Griffin, Charles		pts 19, 20	8	o	m f 3
424	Griffin, William D.		n w 1/2 9	8	o	m f 3
408	Gokey, Henry		cen pt 14, pt 14	8	o	m f 3
409	Hall, Alexander		n w 1/2 16, 16, 17	8, 9 Lansdowne	o	m f 3
364	Hall, Stephen		f e 1/2 13	7	o	m f 3
360	Heaslip, Samuel		s w pt 8	7	o	m f 21
101	Henderson, John		w 1/2 22, pt 21, e pt 5	7 Le., 8 La.	o & t	m f 5
4	Herbison, Benjamin		23 pt 24	6 Leeds	o	m f 16
5	Herbison, David		23 pt 24	6	oc	m f 16
404	Horton, James		n e 1/2 13	8 Lansdowne	o	m f 21
405	Johnson, Samuel		n w 1/2 13	8	o	m f 3
359	Kating, Orlando		e pt 8	7	o	m f 3
103	Kelsey, Benedict		s e 1/2 24, pt 24	7, 8 Leeds	o	m f 4
457	Kelsey, Benjamin		f 1/2 10	9 Lansdowne	o	m f 5
458	Kelsey, James		f 1/2 10	9	oc	m f 5
551	Kelsey, Howard		pts 22, 23	9	o	m f 8
91	Kenny, Thomas		pt 15	8 Leeds	t	m f 4
544	Kincaid, L.		pts 22, 23	9 Lansdowne	o	m f 25
555	King, Lewis		pt 23	9	o	m f 10

Number on Roll.	NAME.	Jurors.	LOT.	CONCESSION OR STREET.	DESCRIP-TION.	P.O. Address.
6	Lamson, Allan	j	e ½ 22	6 Leeds	c m f	16
456	Larose, Isaac	j	f ½ 12, 13	9 Lansdowne	c m f	5
93	Leadbeater, Albert	j	pts 16, 18	7 Leeds	o m f	4
100	Leadbeater, John	j	r pt e ½ 20	7	o m f	4
92	Leadbeater, Philip	j	pts 16, 18	7	o m f	4
182	Leadbeater, William	j	e ½ 19	8	o m f	4
392	Lee, George W.	j	pt 1, pt 1	8, 7 Lansdowne	o m f	5
98	Levingston, George	j	n e ½ 19	7 Leeds	o m f	4
99	Levingston, William	j	n e ½ 19	7	oc m f	4
548	Mitchell, R	j	pts 21, 22	8, 9 Lansdowne	o m f	26
369	Moorhead, James	j	15, 16, pt 17	7	o m f	3
403	Moorhead, John	j	r pt 7, pts 6, 7, 9, 5	8, 9	ossNo3 m f	5
393	Maloney, Patrick	j	pt 9	7	o m f	29
189	McConnell, Thomas	j	e ½ 22, 17, e ½ 9, pt 1	7, 8 Le, 7 La.	o & t m f	4
407	McEvoy, James	j	f ½ 10	8 Lansdowne	o m f	3
406	McEvoy, Patrick	j	f ½ 10	8	o m f	3
188	McEwan, James	j	e ½ 22, w ½ 18, n w ½ 21	7, 8, 7 Leeds	o m f	4
89	McClament, Thomas E	j	pt 15	7	t m f	4
444	O'Connor, Charles	j	w ½ 2, e ½ 2	8 Lansdowne	o m f	9
366	O'Grady, Francis	j	f pt 11	7	o m f	3
454	Petrie, A	j	pt 21	8	o m f	9
389	Perry, Harvey	j	f ½ 8, r pt 8	8, 7	o m f	5
398	Perry, William	j	r pt 7	8	o m f	5
220	Pierce, William H	j	e ½ 21	8 Leeds	o m f	4
399	Plunkett, Isaac	j	n pt 8	8 Lansdowne	o m f	5
422	Plunkett, James	j	pts 7, 8, 9	8	oc & o m f	5
423	Plunkett, John	j	r pt f ½ 7, cen 8	8	o m f	5
170	Plunkett, William	j	f ½ 3	8 Leeds	oc m f	4
399a	Plunkett, William J	j	n pt 8	8 Lansdowne	t m f	5
73	Pope, George	j	n e pt 13	7 Leeds	o m f	4
74	Pope, James G	j	n e pt 13	7	oc m f	4
94	Pownell, John	j	r pt of n e ½ 16	7	o m f	4
96	Pritchard, Charles	j	pts 18, 19, pt 18	7, 8	o m f	4
191	Pritchard, Thomas	j	pt w ½ 19	8	o m f	4
193	Pritchard, William	j	pt 18, pt 19	8, 7	o m f	4
451	Rath, Charles	j	r pt 11	8 Lansdowne	o m f	21
383	Reed, Duncan	j	r ½ 14, e pt 15	7, 8	o m f	3
419	Reed, David	j	e pt 15	8	oc m f	3
384	Reed, George	j	n ½ s w ½ 10	7	o m f	3
510	Roddick, John	j	8	9	o m f	5
415	Running, Hugh	j	n w pt 19, 18	8, 9	oc m f	3
416	Running, Josiah	j	n w pt 19, 18	8, 9	oc m f	3
410	Running, Joseph	j	s e ½ 14	8	o m f	3
411	Running, Robert J	j	s w ½ 14	8	o m f	3
194	Running, Samuel	j	pt 18, 19, pt 17, 18, 15	8 Le., 8, 9 La.	o m f	4
195	Running, William	j	pt 18, 19, pt 17, 18, 15	8 Le., 8, 9 La.	f s m f	4
373	Running, William J	j	n w ½ 12, pt 11	7 Lansdowne	t m f	3
458	Running, William	j	pts 20, 22, 23, 24	8	o m f	3
718	Running, William J	j	w ½ 15	8	o m f	3

Number on Roll.	
370	Shaw
387	Shaw
390	Shool
449	Shiel
437	Singh
250	Singh
439	Simu
357	Slack
377	Slack
375	Slack
372	Slack
436	Slack
376	Slack
452	Slite
79	Sly,
80	Sly,
68	Snid
69	Snid
85	Snid
183	Sterl
459	Sterr
371	Storr
367	Sull
171	Thur
434	Tow
453	Tow
430	Tow
431	Tow
448	Tow
432	Tow
102	Tye,
248	Tye,
249	Tye,
175	Tye,
441	Tye,
412	Vod
429	War
427	War
428	War
171	Wel
172	Wil
546	Whi
556	Wil
362	Woo
361	You

Number on Roll.	NAME.	Jurors.	LOT.	CONCESSION OR STREET.	DESCRIP-TION.	P.O. Address.
m f 16						
m f 5	370 Shaw, John		15	7 Lansdowne	t	m f 3
m f 4	387 Shaw, Robert		ne 1/2 15, r 1/2 12, 13, pt 11	7, 9	o	m f 5
m f 4	390 Shook, Noah		pt A	8	o	m f 5
m f 4	449 Shiels, Thomas		w pt f 1/2 15	8	o	m f 21
m f 4	437 Singleton, Richard, sr.		pts A, 1, 2, 3, pt 23	8, 9 La., 8 Le.	ossNo3m	f 5
m f 5	250 Singleton, Richard, jr.		pt f 1/2 24	9 Leeds	o	m f 5
m f 4	439 Simmons, William		e pt 5	8 Lansdowne	o	m f 5
m f 4	357 Slack, Benjamin		7, ne pt 6	7	o	m f 5
	377 Slack, George		f 1/2 6	7	o	m f 16
	375 Slack, Henry		pts 5, 6	7	o	m f 16
m f 26	372 Slack, John H		pt 11, 12, 18, 19 rpt 17	7	o	m f 3
m f 3	436 Slack, John T		f pt 6, 7	8	o	m f 5
3 m f 5	376 Slack, Warren		pts 5, 6	7	o	m f 16
m f 29	452 Sliter, Alexander		12	8	o	m f 3
m f 4	79 Sly, Benjamin T	j	s w 1/2 13	7 Leeds	o	m f 2
m f 3	80 Sly, Myron		s e 1/2 13	7	o	m f 2
m f 3	68 Snider, John C	j	pt 13	7	o	m f 4
m f 4	69 Snider, Robert C	j	pt 13	7	oc	m f 4
m f 4	85 Snider, William J		pt 14	7	t	m f 4
	183 Sterling, Alexander		pt e 1/2 19	8	o	m f 4
	459 Sterry, George		f pt 8	9 Lansdowne	o	m f 5
m f 9	371 Stormus, Manuel		16, pt 17	7	t	m f 3
m f 3	367 Sullivan, Patrick		f 1/2 12	9	o	m f 3
m f 9	171 Thurston, Frank	j	s e pt 22	8 Leeds	o	m f 4
m f 5	434 Townsend, Benjamin		s e 1/2 4	8 Lansdowne	o	m f 5
m f 5	432 Townsend, David, jr		o 1/2 3	5	o	m f 5
m f 4	430 Townsend, David, sr		pt f 1/2 4	8	o	m f 5
m f 5	431 Townsend, James		pt f 1/2 4	8	oc	m f 5
m f 5	448 Townsend, Jeremiah	j	e 1/2 2, w 1/2 2	8	t	m f 5
m f 5	432 Townsend, John		e 1/2 3	8	o	m f 5
m f 4	102 Tye, Richard	j	pts 24, 23	7 Leeds	t	m f 4
m f 5	248 Tye, Thomas, sr		pts 21, 22, 23, pt 23	9, 8	ossNo3m	f 5
m f 4	249 Tye, Thomas, jr	j	pts 21, 22, 23, pt 23	9, 8	ocssNo3m	f 5
m f 4	175 Tye, Thomas G		n w 1/2 21	8	t	m f 4
m f 4	441 Tye, William		pt 2	8 Lansdowne	ossNo3m	f 5
m f 4	412 Vodree, Edward		f 1/2 13	8	o	m f 3
m f 21	429 Warren, Joseph	j	r 1/2 4, w 1/2 5, pt 6	8	oc	m f 5
m f 3	427 Warren, William, sr		r 1/2 4, w 1/2 5, pt 6	8	o	m f 5
m f 3	428 Warren, William, jr	j	r 1/2 4, w 1/2 5, pt 6	8	oc	m f 5
m f 3	717 Webster, William A		een pt 12	7	o	m f 20
m f 5	172 Wilson, John	j	e 1/2 20	8 Leeds	o	m f 4
m f 3	546 White, George P		pts 22, 23	9 Lansdowne	o	m f 10
m f 3	556 Wiltsie, Coler		pt 23	9	o	m f 10
m f 3	362 Wood, George T		s w pt 9	7	o	m f 16
m f 4	361 Young, Thomas		22, 23	7	o	m f 3

PART II—Persons entitled to vote at Municipal Elections only.

Number on Roll.	NAME.	Jurors.	LOT.	CONCESSION OR STREET.	DESCRIPTION.	P.O. Address.
169	Bass, Eleanor .....		f $\frac{1}{2}$ 23 .....	8 Leeds .....	o	4
446	O'Connor, Annie .....		w $\frac{1}{2}$ 2, e $\frac{1}{2}$ 2 .....	8 Lansdowne ..	o	5
447	O'Connor, Charlotte .....		w $\frac{1}{2}$ 2, e $\frac{1}{2}$ 2 .....	8 .....	o	5
445	O'Connor, Ellen .....		w $\frac{1}{2}$ 2, e $\frac{1}{2}$ 2 .....	8 .....	o	5
421	Plunkett, Sarah .. .....		pts 7, 8 .....	8 .....	c	5
378	Vedder, Charlotte .....		pt w $\frac{1}{2}$ 1 .....	7 Lansdowne ..	o	4

MUNIC

- 1 Seeley
- 2 Beret
- 3 Warb
- 4 Elliss
- 5 Lynd
- 6 Sweet

POLLING  
 session 8 Le  
 to 7 inclusiv  
 inclusive, co

PART I—

Number on Roll.	
-----------------	--

- 344 Bee
- 558 Ber
- 346 Ber
- 485 Ber
- 320 Ber
- 318 Ber
- 319 Ber
- 242 Bro
- 243 Bro
- 253 Bro
- 267 Bro
- 251 Bro
- 252 Bro
- 185 Bry
- 186 Bry
- 304 Bla

- 231 Cha
- 534 Cha
- 484 Cha
- 314 Cha
- 333 Cha
- 483 Che
- 278 Chu
- 354 Col
- 336 Cc
- 516 Cop
- 353 Cop
- 288 Cod
- 511 Cre
- 317 Cur

- 508 Dan
- 573 Dan
- 574 Dan
- 518 Dan

# VOTERS' LIST, 1889.

## MUNICIPALITY OF REAR OF LEEDS AND LANSDOWNE.

### SCHEDULE OF POST OFFICES:

1 Seeley's Bay.	7 Morton.	13 Newboro.	19 Lyn.	25 Brockville.
2 Bereton.	8 Charleston.	14 Philippsville.	20 Kingston.	26 New York, U.S.A
3 Warbarton.	9 Gananoque.	15 Marble Rock.	21 Lansdowne.	27 Elgin.
4 Ellisville.	10 Athens.	16 Sand Bay.	22 Oak Leaf.	28 Forfar.
5 Lyndhurst.	11 Brewer's Mills.	17 Birmingham.	23 Boise City, U.S.A.	29 Toledo.
6 Sweet's Corners.	12 Delta.	18 Soperton.	24 Prescott.	30 Elbe.

POLLING SUB-DIVISION No. 3, comprising Lots Nos. 13 and 14 and rear three-quarter 15, concession 8 Leeds; Lots 13 to 24 inclusive, concession 9 Leeds; the whole of concessions 10 and 11 Leeds; Lots A to 7 inclusive, concession 9 Lansdowne; Lots A to 12 inclusive, concession 10 Lansdowne; also Lots A to 6 inclusive, concession 11 Lansdowne; and Lots A to 3 inclusive, concession 12, Lansdowne.

PART I—Persons entitled to vote at both Municipal Elections and Elections to the Legislative Assembly.

Number on Roll.	NAME.	Jurors.	LOT.	CONCESSION OR STREET.	DESCRIP-TION.	P.O. Address.
344	Berman, Samuel	j	w 1/4 23, e 1/2 of w 1/2 23	11 Leeds	t & o	m f 5
558	Berney, James	j	s w 1/4 1, s e 1/4 A	11 Lans	o	m f 5
346	Berney, William	j	pt 23	11 Leeds	t	m f 5
485	Berney, Samuel	j	Vil. 35, 51	10 Lans	o	m f 5
320	Berry, George	j	pt 20	10 Leeds	o	m f 5
318	Berry, Thomas	j	w 1/2 and r e 1/2 20	10	o	m f 6
319	Berry, William	j	w 1/2 and r e 1/2 20	10	oc	m f 6
242	Brown, Anson	j	pt 13, e 1/2 12 pt 15	9	ossNo	lm f 7
243	Brown, Benjamin	j	r 1/4 15, pt 12	8, 9	o&ocsslm	f 7
253	Brown, Charles	j	pt 13, pt 13	9, 8	f s	m f 7
267	Brown, Francis B.	j	pt 15	9	o	m f 6
251	Brown, James	j	pt 13, pt 13	9, 8	o	m f 7
252	Brown, William	j	pt 13, pt 13	9, 8	f s	m f 7
185	Bryan, William P.	j	2 1/2 24, pt 24	8, 9	ossNo2m	f 5
186	Bryan, William J.	j	r 1/2 24, pt 24	8, 9	f sssNo2m	f 5
304	Blackman, Charles	j	s e 1/4 14	10	t	m f 6
231	Chapman, George C.	j	r 1/4 17, r 1/4 16	9	o	m f 6
534	Chapman, John G.	j	pt v 23	10 Lans	o	m f 5
484	Charlton, William	j	vil. 65	10	oc	m f 5
314	Chase, Lewis	j	n w pt 22	10 Leeds	o	m f 6
333	Chase, Theodore	j	w 1/2 and n e 1/4 19	11	t	m f 7
486	Cheetham, Robert	j	vil. 53, 34	10 Lans	o	m f 5
278	Church, Graham	j	pts, 20, 20	9, 10 Leeds	o	m f 6
354	Collinge, William J.	j	f pt 20	11	t	m f 5
336	Con, Abraham	j	pt 21, r pt 20	11	t & o	m f 7
516	Copeland, Joel	j	vil. 29	10 Lans	o	m f 12
353	Copeland, R. W.	j	pt vil. 1, pt 6, f pt 20	10 Lans, 11 Lec	o	m f 5
288	Coon, Leonard	j	can pt 21	10 Leeds	oc	m f 6
511	Creegan, J. G.	j	vil. 9, pt 10	10 Lans	t	m f 5
317	Curry, William	j	pt 19, s e 1/4 19	10, 11 Leeds	t	m f 5
508	Danby, Edward A.	j	pt vil. 23	10 Lans	o	m f 5
573	Danby, Joseph	j	r n e cor A pt 1	11	o	m f 5
574	Danby, Wallace B.	j	n e cor A pt 1	11	f s	m f 5
518	Davis, Henry	j	vil 25	10	o	m f 5



POLLING SUB-DIVISION No. 3.

Number on Roll.	NAME.	Jurors.	LOT.	CONCESSION OR STREET.	DESCRIP-TION.	P.O. Address.
266	Demy, William.....		pt 15 .....	9 Leeds .....	t m f	6
265	Demy, William A.....		pt 14 .....	9 .....	o m f	6
515	Dunden, Edward.....	j	vil. 30.....	9 Lans.....	t m f	5
287	Dunn, William.....	j	centre 21.....	10 Leeds.....	o m f	6
233	Earl, Robert.....	j	r 1/2 14 .....	9 .....	o m f	6
197	Eaton, Cyrus.....	j	pts 12, 13, cen 16 ..	8, 9 .....	ossNo1 m f	7
198	Eaton, Cephremus .....	j	pts 12, 13, cen 16 ..	8, 9 .....	oc s s 1 m f	7
123	Edgar, David W.....	j	vil 29, pt v 1 .....	10 Lans .....	tssNo1 m f	5
348	Edgers, Eugene.....	j	15, 16, 17 .....	11 Leeds.....	t m f	7
190	Ellis, George .....	j	vil 20 .....	10 Lans .....	ossNo2 m f	4
603	Eyre, Matthew H.....	j	f 1/2 4 .....	11 .....	o m f	5
275	Galway, Joseph.....	j	f 1/2 18 .....	9 Leeds .....	t m f	6
297	Galway, Wesley.....	j	16.....	10.....	oc m f	6
296	Galway, William .....	j	16.....	10.....	o m f	6
298	Galway, William J.....	j	16.....	10.....	oe m f	6
306	Gamble, David.....	j	s w pt 13.....	10.....	o m f	7
310	Gamble, James.....	j	n w 1/2 13 .....	10.....	o m f	7
477	Gibson, John.....	j	n e 1/2 5, r 1/2 6 .....	10 Lans .....	o m f	5
576	Gilfillan, Charles.....	j	r pt 6 .....	11.....	o m f	5
505	Gilbert, Franklin.....	j	vil 61 .....	10.....	o m f	5
520	Green, David W.....	j	p vl 11, 12, 64, 66, w m	10.....	o m f	5
509	Green, Henry.....	j	pts 1, 2, 3 .....	10.....	o m f	5
294	Green, Samuel C.....	j	17.....	10 Leeds .....	o m f	6
295	Green, Richard G.....	j	17.....	10.....	oe m f	6
519	Gould, F. G.....	j	vil 25 .....	10 Lans .....	t m f	5
82	Haskins, Sidney S.....	j	s w 1/2 14 .....	8 Leeds .....	ossNo1 m f	4
203	Hicock, John W.....	j	n w 1/2 14 .....	8 .....	o m f	6
282	Hicock, William W.....	j	f 1/2 14, pt 15 .....	9 .....	o m f	6
533	Hudson, Joseph .....	j	e 1/2 8.....	10 Lans .....	o m f	18
499	Hunkins, James .....	j	vil 100, pt v 26 .....	10 .....	t & o m f	5
494	Hollister, Willis .....	j	vil 86, 20.....	10.....	o & t m f	5
601	Jackson, Isaae .....	j	pts 5, 6 .....	11.....	o m f	5
600	Jackson, Ziba M.....	j	cen 6 .....	11.....	o m f	5
263	Johnson, Caleb.....	j	r 1/2 24, s e 1/2 24 .....	9, 10 Leeds.....	o m f	6
262	Johnson, Thomas.....	j	r 1/2 24, s e 1/2 24, pt A	9, 10 Lee, 9 Lan	o & t m f	6
264	Johnson, William D.....	j	r 1/2 24, s e 1/2 24 .....	9, 10 Leeds.....	oc m f	6
491	Johnson, Wellington .....	j	pt A vil 22, 101.....	11, 10 Lans.....	o m f	5
465a	June, John.....	j	pt s w 1/2 A .....	9 .....	o m f	10
465	Kelsey, John .....	j	s e 1/2 A s w pt 1.....	9 .....	o & t m f	5
567	Kendrick, Albert.....	j	s e 1/2 1, n e pt 2.....	11.....	o m f	5
563	Kendrick, Peter.....	j	f 1/2 and n e 1/2 2 .....	11.....	o m f	5
565	Kendrick, William G.....	j	n w pt 2, gore 3.....	11, 12 .....	oe m f	5
566	Kendrick, James.....	j	n w pt 2, gore 3.....	11, 12 .....	f s m f	5
467	Kenny, Thomas G.....	j	pt A .....	9 .....	t m f	6
343	Kilborn, William.....	j	w 1/2 23 .....	11 Leeds.....	o m f	5
327	Kirkland, John.....	j	r pt 18.....	10.....	o m f	5

Number on Roll.

280	Lake, .....
461	Latime.....
460	Latime.....
196	Lillie, .....
521	Love, .....
290	Mains.....
291	Mains.....
311	Manu.....
200	Merril.....
325	Middle.....
500	Mills, .....
509	Moore.....
560	Moore.....
561	Moore.....
403	M-orl.....
517	Moult.....
271	Musta.....
272	Musta.....
260	Musta.....
273	MeAr.....
514	MeK.....
338	MeM.....
339	Niblo.....
342	Niblo.....
293	Niblo.....
261	Niblo.....
522	Nixon.....
274	Nutta.....
299	Rhod.....
300	Rhod.....
199	Ripl.....
512	Roan.....
489	Rod.....
510	Rod.....
490	Rod.....
716	Rola.....
312	Seot.....
329	Seot.....
232	Sher.....
524	Shef.....
497	Shef.....
523	Shef.....
316	Shef.....
527	Shef.....
464	Shel.....
269	Shoo.....
268	Shoo.....
270	Shoo.....

POLLING SUB-DIVISION No. 3.

IP- P.O. Address.	Number on Roll.	NAME.	Jurois.	LOT.	CONCESSION OR STREET.	DESCRIP- TION.	P.O. Address.
m f 6	280	Lake, Skiler .....	j	n w 1/2 20 .....	9 Leeds .....	o m f	6
m f 6	461	Latimer, Edward .....	j	r pt 4 .....	9 Lans .....	oc m f	5
m f 5	460	Latimer, George .....	j	r pt 4 .....	9 .....	o m f	5
m f 6	196	Lillie, Melbourne .....	j	pt 12, pt 13 .....	8 Leeds .....	oss No m f	1
	521	Love, A. J. ....	j	pt mill reserve .....	10 Lans .....	o m f	5
m f 6	290	Mainse, Allan S. ....	j	w 1/2 19, s e 1/4 19. ....	10 Leeds .....	o m f	6
m f 7	291	Mainse, Edward T. ....	j	w 1/2 19, s e 1/4 19. ....	10 .....	o m f	6
m f 7	311	Manuel, David .....	j	r pt 13, 14 .....	10 .....	o m f	7
m f 5	311	Manuel, David .....	j	r pt 13, 14 .....	10 .....	o m f	7
m f 7	200	Merrill, Thomas P. ....	j	pt n w 1/2 13. ....	8 .....	o m f	1
m f 4	325	Middleton, Servetus .....	j	f 1/2 and n e 1/4 22. ....	10 .....	o m f	6
m f 7	520	Mills, Joseph E. ....	j	vil 85 .....	10 Lans .....	o m f	5
m f 5	559	Moore, Frederick .....	j	pts 3, 4, w 1/2 10. ....	11, 10 .....	o m f	5
m f 6	560	Moore, Joseph .....	j	pts 3, 4, w 1/2 10. ....	11, 10 .....	o m f	5
m f 6	561	Moore, Mark E. ....	j	pts 3, 4, w 1/2 10. ....	11, 10 .....	o m f	5
m f 6	403	Morhead, John .....	j	r pt 7, pts 6, 7, 9, 5	8, 9 .....	oss No 2 m f	5
m f 6	517	Moulton & Mackey .....	j	pt vil 1. ....	10 .....	t m f	5
m f 6	271	Mustard, Archibald .....	j	centre 16 .....	9 Leeds .....	o m f	6
m f 7	272	Mustard, Theodore .....	j	centre 16. ....	9 .....	f s m f	6
m f 7	260	Mustard, William .....	j	r pt 22. ....	9 .....	o m f	6
m f 5	273	McArdle, John .....	j	f 1/2 17 .....	9 .....	o m f	6
m f 5	514	McKenny, Joseph D. ....	j	vil 30 .....	10 Lans .....	o m f	5
m f 5	338	McMachen, James .....	j	n w cor 21 .....	11 Leeds .....	o m f	5
m f 5	339	Niblock, Christie .....	j	pts 21, 22 .....	11 .....	o m f	5
m f 6	342	Niblock, Edgar .....	j	s w pt 22, s e pt 22	11 .....	o & t m f	5
m f 5	293	Niblock, John .....	j	f 1/2 18 .....	10 .....	o m f	5
m f 5	261	Niblock, Samuel .....	j	r 1/2 23 .....	9 .....	o m f	5
m f 4	522	Nixon, John .....	j	vil 102. ....	10 Lans .....	o m f	5
m f 6	274	Nuttall, Robert .....	j	f 1/2 18, vil 90 .....	9 Leed, 10 Lans	o m f	5
m f 6	299	Rhodes, Otis .....	j	f pt 15, pt 24. ....	10, 11 Leeds ..	o m f	6
m f 18	300	Rhodes, Tyrus .....	j	f pt 15, pt 24. ....	10, 11 .....	o m f	6
m f 5	199	Ripley, Egbert .....	j	e 1/2 14 .....	8 .....	o m f	1
m f 5	512	Roantree, Joseph .....	j	vil 31, 32. ....	10 Lans .....	t m f	5
m f 5	489	Roddick, James .....	j	v 19, 81, 82, 83, p 1, 2, 3	10 .....	o & t m f	5
m f 5	510	Roddick, John .....	j	p A, 1, 2, 3, v 2, 9, 31, 32	10, 7, 9. ....	oss No 2 m f	5
m f 6	490	Roddick, John E. ....	j	vil 19, 81, 82, 83 ..	10 .....	o m f	5
m f 6	716	Roland, W. J. ....	j	pt v 26. ....	10 .....	t m f	5
m f 6	312	Scott, Andrew. * .....	j	n e 1/4 14 .....	10 Leeds .....	o m f	7
m f 5	329	Scott, Robert .....	j	r pt 15. ....	10 .....	oc m f	7
m f 10	232	Sherwood, Thomas .....	j	r pt 15. ....	9 .....	o m f	6
f 5	524	Sheffield, Christopher ..	j	pts 1, 2, 3, 4, 5 ..	10, 9 Lans .....	f s m f	5
f 5	497	Sheffield, Francis B. ....	j	v 14, p 1, 2, 3, 4, 5, f 1/2 5	10, 9, 10. ....	t & o m f	5
f 5	523	Sheffield, Richard L. ....	j	pts 1, 2, pt 3 .....	10, 9. ....	o m f	5
f 5	316	Sheffield, Thomas R. ....	j	n e 1/4 19, s e 1/4 19 ..	10, 11 Leeds ..	o m f	5
f 5	527	Sheffield, William .....	j	pts A 1, 2, 3, 4, 6. ..	10 Lans .....	o m f	5
f 5	464	Sheldon, Alexander .....	j	pt 1 .....	9 .....	o m f	5
f 6	269	Shook, Malcolm S. ....	j	f 1/2 16 .....	9 Leeds .....	t m f	6
f 5	268	Shook, Philip H. ....	j	f 1/2 16 .....	9 .....	o m f	20
f 5	270	Shook, Samuel .....	j	f 1/2 16 .....	9 .....	t m f	6

POLLING SUB-DIVISION No. 3

Number on Roll.	NAME.	Jurors.	LOT.	CONCESSION OR STREET.	DESCRIPTION.	P.O. Address.
500	Singleton, John, sr.		vil 99, 100	10 Lans	o	m f 5
472	Singleton, John, jr.	j	pt 2, pts 1, 6	9	o	m f 5
437	Singleton, Richard, sr.	j	pts A, 1, 2, 3, pt 23	8, 9 Lan, 8 Lee	ossNo2	m f 5
347	Sliter, Alonzo		15, 16, 17	11 Leeds	o	m f 19
315	Sliter, Ernestus C.		pts 20, 21	10	o	m f 3
277	Sliter, Wallace P.	J	pt f 1/2 18, lot 19	9	oc	m f 6
529	Sliter, Ziba		r pt A	10 Lans	t	m f 5
602	Sloan, William		s e pt 5	11	o	m f 5
492	Sly, Thomas	J	vil 21	10	o	m f 5
513	Smith, Charles	J	pt vil 25	10	o	m f 5
307	Somerville, James	J	cen 11, 12, pt 11, 12	10 Leeds	o	m f 7
309	Somerville, James N.		cen 11, 12, pt 11, 12	10	f s	m f 7
308	Somerville, Thomas J.		cen 11, 12, pt 11, 12	10	f s	m f 7
254	Somerville, Thomas		10, pt 11, pts 11, 12	10, 9	o	m f 7
305	Somerville, William	J	f pt 12, 7, 8, 9	10	o	m f 7
599	Stafford, Abel W.	J	r 1/2 5	11 Lans	o	m f 5
351	Struthers, Benjamin R.	J	w 1/2 18, e 1/2 18	11 Leeds	o	m f 7
350	Struthers, Ruggles M.	J	e 1/2 18, w 1/2 18	11	o	m f 7
180	Sweet, Amos T.		pt 13, pts 13, 11	9, 8	ocss 1	m f 7
181	Sweet, Allan H.	J	pt 13, pts 13, 11	9, 8	ocss 1	m f 7
246	Sweet, Ira		r 1/2 21, e 1/2 20, pt 24	9, 10	o	m f 6
247	Sweet, Melvin	J	r 1/2 21, e 1/2 20, pt 24	9, 10	o	m f 6
331	Sweet, Merril	J	centre 24	10	o	m f 5
475	Stevens, Enos		w 1/2 11	11 Lans	o	m f 5
476	Stevens, George		e 1/2 11	11 Lans	o	m f 8
532	Taylor, James		9, 10	10	o	27
245	Tennant, Albert	J	r 1/2 15, pt 12	8, 9 Leeds	t	m f 6
493	Townsend, Thomas		vil 21	10 Lans	t	m f 5
478	Tye, Ainsley		7 r pt 6	10, 9	o	m f 5
469	Tye, Frederick	J	pts A, 4, 5, 6; pt A	9, 10	o	m f 5
525	Tye, John	J	f 1/2 5	10	o	m f 5
470	Tye, Robert E.	J	s e pt 1, r pt 1	9	o	m f 5
471	Tye, Robert G.	J	s e pt 1, r pt 1	9	o	m f 5
248	Tye, Thomas, sr.	J	pts 21, 22, 23, pt 23	9, 8 Leeds	ossNo2	m f 5
249	Tye, Thomas, jr.	J	pts 21, 22, 23, pt 23	9, 8	ocsNo2	m f 5
441	Tye, William		s e 1/2 A, pt 1	9 Lans	o	m f 5
323	Webster, Edward, sr.		n w 1/2 23	10 Leeds	o	m f 5
324	Webster, Edward, jr.	J	n w 1/2 23	10	oc	m f 5
322	Webster, Edward C.	J	n w pt 23	10	oc	m f 5
321	Webster, Thomas		n w pt 23	10	oc	m f 5
313	Webster, William	J	f pt 23	10	o	m f 5
526	Webster, William	J	vil 18, 103, 78	10 Lans	o	m f 6
462	Weeks, George		pt e 1/2 6, pt 7	9	o	m f 5
463	Weeks, Lester		f e 1/2 7	9	o	m f 5
352	White, George	J	f pt e 1/2 23	11 Leeds	o	m f 5
326	White, Martin	J	r pt 21, pt e 1/2 23	10, 11	o	m f 5
301	Wills, Thomas		s e pt 13, s w pt 14	10	o	m f 7
330	Wills, Edward		w cor 24	10	o	m f 7
504	Wiltzie, Asher T.		v 4	10 Lans	t	m f 7
302	Wills, William	J	s e pt 13, s w pt 14	10 Leeds	oc	m f 5
506	Wiltzie, Elisha		pts 4, 5, r 1/2 7	10, 9 Lans	o	m f 5
488	Wiltzie, Francis		v 62	10	oc	m f 5

Number on Roll.	NAME.
507	Wiltzie
284	Wing
468	Wing
345	Wing
349	Wing
285	Wing
286	Wing
474	Wing
503	Witthe
495	Wood
562	Wood
337	Wood
496	Young
498	Young
244	Byer
335	Brown
482	Char
483	Char
332	Chas
334	Earl
564	Ken
289	Main
292	Nibl
340	Nibl
328	Scot
502	S'oa
179	Swe
481	Wel
303	Wil
487	Wil
283	Wir

POLLING SUB-DIVISION No. 3.

Number on Roll.	NAME.	Jurors.	LOT.	CONCESSION OR STREET.	DESCRIP-TION.	P.O. Address.
507	Wiltsie, William	j	pts 4, 5, r $\frac{1}{2}$ 7	10, 9 Lans	o	m f 5
284	Wing, Asa		pt 24	10 Leeds	o	m f 5
468	Wing, Asa		pt A, pt 24	9, 11 Lans	o	m f 5
345	Wing, Eli	j	pts 23, 24, pt A	11 Lee, 10 Lans	o	m f 5
349	Wing, Henry	j	pt 21	11 Leeds	o	m f 5
285	Wing, James		pt 24	10	o	m f 5
286	Wing, Daniel		pt 21	10	o	m f 5
474	Wing, Philip		cen pt A	10 Lans	o	m f 5
503	Witherell, William	j	vil 4	10	o	m f 5
495	Wood, Alexander		vil 13	10	o	m f 5
562	Wood, Chauncey	j	w $\frac{1}{2}$ 3, s w $\frac{1}{4}$ A	11	o	m f 5
337	Wood, Robert	j	centre 20	11 Leeds	o	m f 5
496	Young, James	j	vil 15	10 Lans	o	m f 5
498	Young, William		vil 14	10	t	m f 5

PART II—Persons entitled to vote at Municipal Elections only.

Number on Roll.	NAME.	Jurors.	LOT.	CONCESSION OR STREET.	DESCRIP-TION.	P.O. Address.
244	Byers, Sarah A		pt 3	9 Leeds	o	5
335	Brown, Henrietta		pt 21	11	o	14
482	Charlton, Sarah		vil 65	10 Lans	o	5
483	Charlton, Maria		vil 65	10	o	5
332	Chase, Rosina		w $\frac{1}{2}$ and n e $\frac{1}{4}$ 19	11 Leeds	o	7
334	Earl, Alice		pt 20	11	o	7
564	Kendrick, Maria J		n w pt 2, gore 3	11, 12 Lans	o	5
289	Mainse, Hester A		w $\frac{1}{2}$ 19, s e $\frac{1}{4}$ 19	10 Leeds	o	6
292	Niblock, Mary A		f $\frac{3}{4}$ 18	10	o	6
340	Niblock, Phoebe		pts 21, 22	11	o	5
328	Scott, Ellen		n w $\frac{1}{4}$ 15, r pt 15	10	o	7
502	Sloan, Eleanor		vil 3	10 Lans	o	5
179	Sweet, Clarissa		pt 13, pt 13, 11	8, 9 Leeds	o	6
481	Webster, Rachel		vil 66, 73, 74	10 Lans	o	5
303	Wills, Rachel		s e $\frac{1}{4}$ 14	10 Leeds	o	7
487	Wiltsie, Rebecca		vil 62	10 Lans	o	5
283	Wing, Melissa		pt 24	10 Leeds	o	5

POLLING SUB-DIVISION No. 3.

PART III—Persons entitled to vote at Elections to the Legislative Assembly only.

Number on Roll.	NAME.	Jurors.	LOT.	CONCESSION OR STREET.	DESCRIP-TION.	P.O. Address.
473	Berney, James .....		vil 10, 11.....	10 Lans .....	o	m f 5
714	Berney, Daniel.....		vil 10, 11.....	10.....		m f 5
710	Metcalf, W. H.....		vil 19 .....	10.....		m f 5
575	Ripley, Joseph.....		pt 1 .....	11.....		m f 5
528	Warren, Thomas .....		vil 20 .....	10.....		m f 5

1883  
KOT



*67*  
*Als Honor*

*Rec'd 25 Sept 87*

- 398 Earl, A
- 640 Earl, .
- 596 Earl, V
- 648 Earl, V
- 650 Earl, V
- 649 Earl, I
- 641 Erwin,

- 679 Finley,
- 162 Finley,
- 672 Flood,
- 583 Foster,

P.O. Address.

f 5  
f 5  
f 5  
f 5

SP 24  
KINGSTON  
CANADA

His Honor  
Judge Reynolds  
Brockville  
N.Y. & Ont



1889.

# AND LANSDOWNE.

## OFFICES:

- Lyn. 25 Brockville.
- Kingston. 26 New York, U.S.A.
- Lansdowne. 27 Elgin.
- Oak Leaf. 28 Forfar.
- Toledo City, U.S.A. 29 Toledo.
- rescott, 30 Elbe.

24 inclusive, in the 10th concession of Lansdowne, also Lots 4 to 24 inclusive, in the of Lansdowne.

nd Elections to the Legislative Assembly.

CONCESSION OR STREET.	DESCRIPTION.	P.O. Address
10 Lansdowne.	o m f 10	10
11.....	o m f 8	8
10.....	o m f 12	12
10.....	o m f 29	29
12, 11.....	o m f 22	22
12.....	t m f 12	12
12, 11.....	oc m f 22	22
12.....	o m f 22	22
13.....	t m f 18	18
12.....	o m f 12	12
12, 13.....	t m f 18	18
11.....	o m f 5	5
13.....	o m f 18	18
13.....	o m f 18	18
13.....	oc m f 18	18
13.....	t m f 18	18
12.....	o m f 22	22
13.....	o m f 10	10
11, 12.....	o m f 5	5
13.....	o m f 10	10
13.....	o m f 10	10
13.....	o m f 10	10
13.....	o m f 10	10
13.....	t m f 18	18
13.....	o m f 18	18
12.....	o m f 18	18
13.....	ossNo m f 1	1
13.....	o m f 18	18
11.....	o m f 8	8

BROCKVILLE  
SEP 25 1889  
INT.

KINGSTON  
SEP 24 1889  
CANADA

Rec 025 Sept 27

- 398 Earl, Allan..... j n w pt 23
- 640 Earl, John..... j cen 2
- 596 Earl, William..... j pts 8, 9, f pt 11
- 648 Earl, William T..... j f pt D, pt 3
- 650 Earl, William..... j f pt D, pt 3
- 649 Earl, Robert J..... j f pt D, pt 3
- 641 Erwin, Henry..... j cen 2
- 679 Finley, William..... j n e 1/2 6
- 162 Finley, John..... j f pt 12
- 672 Flood, John..... j pt 7
- 583 Foster, John..... j n e pt 24

POLLING SUB-DIVISION No. 3.

PART III—Persons entitled to vote at Elections to the Legislative Assembly only.

Number on Roll.	NAME.	Jurors.	LOT.	CONCESSION OR STREET.	DESCRIP-TION.	P.O. Address.
473	Berney, James		vil 10, 11	10 Lans	o	m f 5
714	Berney, Daniel		vil 10, 11	10		m f 5
710	Metcalf, W. H.		vil 19	10		m f 5
575	Ripley, Joseph		pt 1	11		m f 5
528	Warren, Thomas		vil 20	10		m f 5

1140  
1201

MUNICIPAL

- 1 Seeley's Bay.
- 2 Bereton.
- 3 Warburton.
- 4 Ellisville.
- 5 Lyndhurst.
- 6 Sweet's Corner

POLLING SUB-DIVISION  
Lansdowne, also Lot  
12th concession of Lot

PART I—Persons

Number on Roll.	
-----------------	--

550 Armstrong

- 584 Beach, D
- 582 Beatty, W
- 543 Beecher, J
- 607 Bolan, Ed
- 620 Bolan, Fr
- 608 Bolan, Jo
- 699 Boyd, Wil
- 671 Brown, A

- 621 Carr, Will
- 631 Chant, R
- 572 Church, V
- 681 Cronkwrig
- 682 Curtis, N
- 683 Curtis, W

654 Dorman,

- 698 Earl, All
- 640 Earl, Joh
- 596 Earl, Wil
- 648 Earl, Wil
- 650 Earl, Wil
- 649 Earl, Ro
- 641 Erwin, F

- 679 Finley, V
- 162 Finley, J
- 672 Flood, J
- 583 Foster, J



# VOTERS' LIST, 1889.

## MUNICIPALITY OF REAR OF LEEDS AND LANSDOWNE.

### SCHEDULE OF POST OFFICES:

1 Secley's Bay.	7 Morton.	13 Newboro.	19 Lyn.	25 Brockville.
2 Bereton.	8 Charleston.	14 Philipsville.	20 Kingston.	26 New York, U.S.A.
3 Warburton.	9 Gananoque.	15 Marble Rock.	21 Lansdowne.	27 Elgin.
4 Ellsville.	10 Athens.	16 Sand Bay.	22 Oak Leaf.	28 Forfar.
5 Lydhurst.	11 Brewer's Mills.	17 Birmingham.	23 Boise City, U.S.A.	29 Toledo.
6 Sweet's Corners.	12 Delta.	18 Soperton.	24 Prescott,	30 Elbe.
		31 Westport.		

POLLING SUB-DIVISION No. 4, comprising Lots 13 to 24 inclusive, in the 10th concession of Lansdowne, also Lots 7 to 24 inclusive, in the 11th concession of Lansdowne, also Lots 4 to 24 inclusive, in the 12th concession of Lansdowne, and the whole of the 13th concession of Lansdowne.

PART I—Persons entitled to vote at both Municipal Elections and Elections to the Legislative Assembly.

Number on Roll.	NAME.	Jurors.	LOT.	CONCESSION OR STREET.	DESCRIP-TION.	P.O. Address.
550	Armstrong, Adam		pt 24	10 Lansdowne.	o m f	10
584	Beach, Daniel	j	pt 24	11	o m f	8
582	Beatty, Walter		pt 23	10	o m f	12
543	Beecher, N. H.		pts 22, 23	10	o m f	29
607	Bolan, Edward	j	s w pt 14, r 14	12, 11	o m f	22
620	Bolan, Francis	j	e ½ 7, w ½ 8	12	t m f	12
608	Bolan, John		s w pt 14, r 14	12, 11	oc m f	22
699	Boyd, William	j	22	12	o m f	22
671	Brown, Albert	j	pt 7	13	t m f	18
621	Carr, William		n e cor w pt 7	12	o m f	12
631	Chant, Robert	j	r e ½ 10, pt r 13	12, 13	t m f	18
572	Church, William	j	w ½ 8	11	o m f	5
681	Cronkright, Richard	j	n w ¼ 5	13	o m f	18
682	Curtis, No throp		s w pt 4	13	o m f	18
683	Curtis, William	j	s w pt 4	13	oc m f	18
654	Dorman, Jacob		pt 7	13	t m f	18
698	Earl, Allan	j	n w pt 23	12	o m f	22
640	Earl, John	j	cen 2	13	o m f	10
596	Earl, William	j	pts 8, 9, f pt 11	11, 12	o m f	5
648	Earl, William T.	j	f pt D, pt 3	13	o m f	10
650	Earl, William	j	f pt D, pt 3	13	o m f	10
649	Earl, Robert J.	j	f pt D, pt 3	13	o m f	10
641	Erwin, Henry	j	cen 2	13	t m f	18
679	Finley, William	j	n e ¼ 6	13	o m f	18
162	Finley, John		f pt 12	12	oss Nol m f	1
672	Flood, John		pt 7	13	o m f	18
583	Foster, John		n e pt 24	11	o m f	8

Number on Roll.	NAME.	Jurors.	LOT.	CONCESSION OR STREET.	DESCRIPTION.	P.O. Address.
664	Fry, John	j	pt 9 r $\frac{1}{2}$ 12	13, 12 Lans	o	m f 18
662	Fry, William	j	pt 9 and 10	13	o	m f 28
659	Freeman, Elisha	j	e $\frac{1}{2}$ 15	12	t	m f 18
614	Gilbert, Henry	j	pts 4, 5 and 6	12	o	m f 12
616	Gilbert, Rufus	j	pts 5 and 6	12	o	m f 12
615	Gilbert, Sidney	j	pts 4 and 5	12	o	m f 12
611	Godkin, George	j	f $\frac{1}{2}$ 13, 13	12, 11	o	m f 22
610	Godkin, William	j	f $\frac{1}{2}$ 13, 13	12, 11	o	m f 22
626	Godkin, William H.	j	f pt 5, s e pt 5	12	t & o	m f 12
606	Green, Brock	j	s w $\frac{1}{2}$ 15, s e $\frac{1}{2}$ 14	12	o	m f 22
590	Green, Aaron	j	w $\frac{1}{2}$ 19, e $\frac{1}{2}$ 19	11	o	m f 22
593	Green, Edward	j	15, s e $\frac{1}{2}$ 15	11, 12	o	m f 22
688	Green, Ormond	j	pts 18, 19	12	o	m f 22
571	Green, Richard J.	j	17, 16, 17, 16	11, 12, 10	oc	m f 22
589	Green, Samuel	j	e $\frac{1}{2}$ 19, w $\frac{1}{2}$ 19	11	o	m f 22
570	Green, William	j	17, 16, 17, 16, pt 18, 19	11, 12, 10, 12	o	m f 22
695	Green, Watson R.	j	24	12	o	m f 22
651	Hamblin, William J.	j	w $\frac{1}{2}$ c.	13	o	m f 10
712	Hicks, William	j	23	10	o	m f 10
656	Horton, George	j	pt r 14	12	o	m f 18
624	Howard, Napoleon B.	j	e $\frac{1}{2}$ 8, w $\frac{1}{2}$ 9	12	o	m f 12
625	Howard, Wilkie B.	j	e $\frac{1}{2}$ 8, w $\frac{1}{2}$ 9	12	f s	m f 12
609	Jackes, John	j	pt 14	11	t	m f 22
578	Johnson, George H.	j	18	11	oc	m f 22
705	Johnson, James	j	e pt 20	12	oc	m f 22
632	Johnson, John E.	j	r $\frac{1}{2}$ 13	12	o	m f 18
577	Johnson, John S.	j	18	11	o	m f 22
685	Johnson, Jonathan	j	pt 16, 17, 18, 19, pt 2	12, 13	o	m f 10
626	Johnson, Jonathan D.	j	pt 16, 17, 18, 19, pt 2	12, 13	f s	m f 10
588	Johnson, Matthew J.	j	e $\frac{1}{2}$ 20, n w $\frac{1}{2}$ 22	11	o	m f 22
702	Johnson, Ogle	j	cen 20	12	o	m f 22
587	Johnson, Peter	j	w $\frac{1}{2}$ 20	11	o	m f 22
694	Johnson, Peter F.	j	w pt 20	12	o	m f 8
589	Johnson, Richard B.	j	pts 23, 24, pt 23	11, 12	o	m f 8
703	Johnson, Thomas F.	j	e pt 20	12	o	m f 22
704	Johnson, Thomas J.	j	e pt 20	12	t	m f 22
605	Johnson, Walter S.	j	f $\frac{1}{2}$ 17 and 18	12	o	m f 22
684	Judd, Alexander	j	s e pt 4	13	o	m f 18
667	Kendrick, George	j	s e $\frac{1}{2}$ 8, f 6, pt 12	13, 11	o	m f 18
666	Kendrick, Uzeby	j	s e $\frac{1}{2}$ 8, f 6, pt 12	13, 11	o	m f 18
661	Keeler, Brock	j	n pt 16, f pt 15	12, 13	t	m f 18
674	Kelly, Richard	j	pt 6	13	t	m f 18
676	Knapp, Charles	j	n w pt 3	13	t	m f 18
691	Lapointe, Oliver	j	pt 16	12	t	m f 22
689	Lang, Richard	j	e $\frac{1}{2}$ 19	12	o	m f 22
598	Landon, Adelbert	j	7	11	t	m f 5

Number on Roll.	NAME.
597	Landon
480	Larkin
479	Larkin
678	Loverin
677	Loverin
693	Maude
697	Maude
706	Maude
642	Morriso
643	Morriso
701	Murphy
700	Murphy
613	McLean
622	Napper
628	Neff, Jo
537	Parish
618	Ransom
619	Ransom
633	Reed, J
634	Reed, J
707	Ross, T
630	Shefield
568	Shefield
594	Shefield
665	Shefield
582	Slack, I
581	Slack, I
660	Stafford
617	Soper, T
668	Stafford
669	Stafford
644	Stevens
637	Taber, I
657	Taylor
626	Thomas
646	Washbu
653	Washbu
647	Washbu
645	Washbu
696	Webster
58c	Webster
579	Webster

Number on Roll.	NAME.	Jurors.	LOT.	CONCESSION OR STREET.	DESCRIP-TION.	P.O. Address.
597	Landon Grant.....		7 .....	11 Lans .....	o m f	5
480	Larkin, John.....		17 and 18 .....	10.....	oc m f	22
479	Larkin, William .....		17 and 18 .....	10.....	oc m f	22
678	Lovering, John.....	j	n w pt 5. ....	13.....	oc m f	18
677	Lovering, Josiah .....		n w pt 5.....	13.....	o m f	18
693	Maude, George .....	j	21.....	12.....	t m f	22
697	Maude, Henry.....	j	e $\frac{1}{2}$ 23 .....	12.....	o m f	22
706	Maude, Robert.....	j	f pt 16, r pt 16 .....	12, 11 .....	o m f	22
642	Morrison, John.....	j	r pt 2, r pt 4 .....	13.....	o m f	10
643	Morrison, Robert J.....	j	r pt 2, r pt 4 .....	13.....	oc m f	10
701	Murphy, David.....	j	21 and 21 .....	12, 11 .....	o m f	22
700	Murphy, John.....	j	21 and 21 .....	12, 11 .....	o m f	22
613	McLean, Robert.....		pt 5.....	12.....	o m f	12
622	Napper, Joseph.....		pt e $\frac{1}{2}$ 8.....	12.....	o m f	12
628	Neff, John H. D.....	j	s e pt 9.....	12.....	o m f	12
537	Parish, Watson.....		pt 23, pt 24 .....	9, 10 .....	o m f	10
618	Ransom, Simon M.....		e $\frac{1}{2}$ 7, w $\frac{1}{2}$ 8 .....	12.....	o m f	12
619	Ransom, Sterns.....	j	e $\frac{1}{2}$ 7, w $\frac{1}{2}$ 8 .....	12.....	o m f	12
633	Reed, James.....	j	pt f $\frac{1}{2}$ 12 .....	12.....	o m f	12
634	Reed, Johnson.....		pt f $\frac{1}{2}$ 12 .....	12.....	f s m f	12
707	Ross, Thomas .....		f pt 12.....	12.....	t m f	22
630	Sheffield, Albert .....	j	e $\frac{1}{2}$ 10, pt r 13.....	12, 13 .....	o m f	18
568	Sheffield, George .....	j	e $\frac{1}{2}$ 10, r pt 11, pt 12 .....	11.....	o m f	5
594	Sheffield, Thomas.....		pts 9, 10, pts 10, 11 .....	11, 12, 13.....	o m f	18
665	Sheffield, William J.....	j	w $\frac{1}{2}$ and n e pt 8, pt 7 .....	13.....	o m f	18
582	Slack, Horace.....		20, 21, 22, pt 24 .....	11, 10 .....	f s m f	8
581	Slack, Israel .....	j	20, 21, 22 pt 24 .....	11, 10 .....	o m f	8
660	Stafford, Frederick.....	j	n w pt 16, f pt 15.....	12, 13 .....	o m f	31
617	Soper, Torrance.....	j	w $\frac{1}{2}$ 7.....	12.....	o m f	12
668	Stafford, Samuel G.....		pt 7 .....	13.....	o m f	18
669	Stafford, Samuel W.....	j	pt 7 .....	13.....	oc m f	18
644	Stevens, Levi.....		r pt D.....	13.....	o m f	
637	Taber, Robert .....	j	r pt 11, pt 12.....	11, 12 .....	o m f	18
657	Taylor, John T.....		n w $\frac{1}{2}$ 15, p14, p11, 12 .....	12.....	o m f	18
626	Thomas, William H.....	j	e $\frac{1}{2}$ of w $\frac{1}{2}$ 9 .....	12.....	o m f	12
646	Washburne, Lewis.....	j	w $\frac{1}{2}$ and n e pt 1.....	13.....	o m f	10
653	Washburne, Luther.....	j	pt 7.....	13.....	o m f	18
647	Washburne Saxon .....	j	s e pt 1 .....	13.....	o m f	10
645	Washburne, William.....		w $\frac{1}{2}$ and n e pt 1.....	13.....	o m f	10
696	Webster, Edward C.....		pts A and B.....	13.....	o m f	10
580	Webster, George.....		pts 22, 23, 23.....	11, 12 .....	f s m f	22
579	Webster, John .....		pts 22, 23, 23.....	11, 12 .....	o m f	22

Number on Roll	NAME.	Jurors.	LOT.	CONCESSION OR STREET.	DESCRIP-TION.	P.O. Address.
630	Webster, William.....	j	s w pt 3.....	13.....	o	m f 18
587	Webster, William.....	j	pts 17, 18, 19, 16, pt 2	12, 13.....	t	m f 18
632	Webster, Ogle.....	j	r pt B, e $\frac{1}{2}$ C.....	13.....	o	m f 10
680	Whaley, Henry.....	j	pt 5.....	13.....	o	m f 18
663	White, Edwin.....	j	pts 9 and 10.....	13.....	t	m f 18
623	Whitmarsh, Alonzo.....	j	r pt e $\frac{1}{2}$ 8, pt 11.....	12, 13.....	o	m f 12
638	Williams, John.....	j	pt 10.....	13.....	o	m f 18
592	Williamson, John.....	j	f pt 16.....	11.....	oc	m f 22
591	Williamson, Samuel.....	j	f pt 16.....	11.....	o	m f 22
604	Wilsie, Alvin.....	j	pt 5.....	12.....	o	m f 12
612	Wilsie, Anthony.....	j	pt 5.....	12.....	o	m f 5
658	Wilsie, Francis.....	j	e $\frac{1}{2}$ 15.....	12.....	o	m f 10
670	Wood, Ransom.....	j	pt 7.....	13.....	o	m f 18
595	Young, William.....	j	w $\frac{1}{2}$ 10.....	11.....	t	m f 5

## PART II.—Persons entitled to vote at Municipal Elections only.

Number on Roll	NAME.	Jurors.	LOT.	CONCESSION OR STREET.	DESCRIP-TION.	P.O. Address.
675	Curtis, Mrs. Guy.....		n w pt 3.....	13 Lansdowne..	o	12
627	Howard, Mary.....		pt e $\frac{1}{2}$ 9.....	12.....	o	12
635	Maticc Jane..		f pt 5.....	12.....	o	28
673	Venus, Alice.....		pts 6, 7.....	13.....	o	18
586	Webster, Alice.....		pt 24, pt 23, 23....	11, 12.....	o	22

## PART III.—Persons entitled to vote at Elections to the Legislative Assembly only.

Number on Roll.	NAME.	Jurors.	LOT.	CONCESSION OR STREET.	DESCRIP-TION.	P.O. Address.
708	Johnson, William J.....		20.....	12 Lansdowne..		m f 22
629	Sheridan, William T.....		10.....	12.....		m f 18

I CERTIFY that the number of Jurors appearing by the Assessment Roll is 359.

JAMES BERNY, Township Clerk.

I, JAMES BERNY, Clerk of the Municipality of the Township of Rear of Leeds and Lansdowne, in the County of Leeds, do hereby certify that Parts One and Three of the within List constitute a correct list for the year 1889 of all persons appearing by the last revised Assessment Roll of the said Municipality to be entitled to vote at Elections for Members of the Legislative Assembly; and that Parts One and Two constitute a correct list for said year of all persons appearing by the said Roll to be entitled to vote at Municipal Elections in said Municipality; and I hereby call upon all electors to examine the said list, and if any omissions or other errors are perceived therein to take immediate proceedings to have the said errors corrected according to law.

JAMES BERNY,

Clerk of said Municipality.

DATED this seventeenth day of September, 1889.

Post Office box 81 : Lyndhurst.

LIBRARY OF THE UNIVERSITY OF TORONTO

