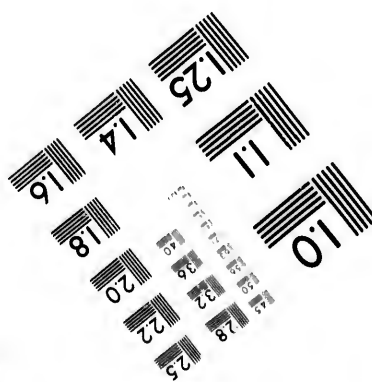
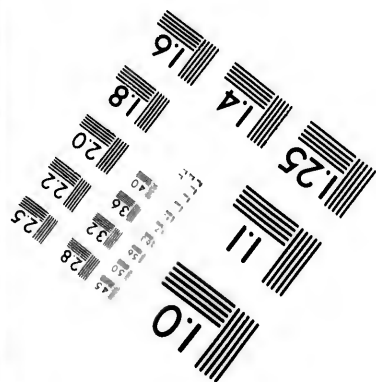
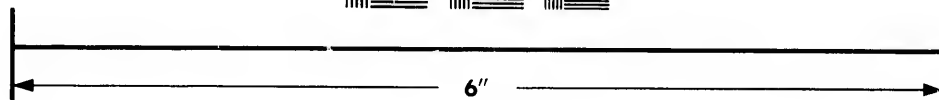
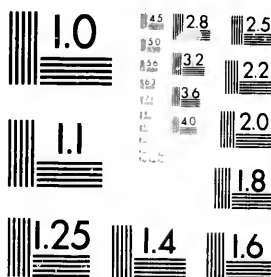

IMAGE EVALUATION TEST TARGET (MT-3)



Photographic
Sciences
Corporation

23 WEST MAIN STREET
WEBSTER, N.Y. 14580
(716) 872-4503

**CIHM/ICMH
Microfiche
Series.**

**CIHM/ICMH
Collection de
microfiches.**



Canadian Institute for Historical Microreproductions / Institut canadien de microreproductions historiques

© 1981

Technical and Bibliographic Notes/Notes techniques et bibliographiques

The Institute has attempted to obtain the best original copy available for filming. Features of this copy which may be bibliographically unique, which may alter any of the images in the reproduction, or which may significantly change the usual method of filming, are checked below.

L'Institut a microfilmé le meilleur exemplaire qu'il lui a été possible de se procurer. Les détails de cet exemplaire qui sont peut-être uniques du point de vue bibliographique, qui peuvent modifier une image reproduite, ou qui peuvent exiger une modification dans la méthode normale de filmage sont indiqués ci-dessous.

- ☐ Coloured covers/
Couverture de couleur
- ☐ Covers damaged/
Couverture endommagée
- ☐ Covers restored and/or laminated/
Couverture restaurée et/ou pelliculée
- ☐ Cover title missing/
Le titre de couverture manque
- ☐ Coloured maps/
Cartes géographiques en couleur
- ☐ Coloured ink (i.e. other than blue or black)/
Encre de couleur (i.e. autre que bleue ou noire)
- ☐ Coloured plates and/or illustrations/
Planches et/ou illustrations en couleur
- ☐ Bound with other material/
Relié avec d'autres documents
- ☐ Tight binding may cause shadows or distortion
along interior margin/
La reliure serrée peut causer de l'ombre ou de la
distortion le long de la marge intérieure
- ☒ Blank leaves added during restoration may
appear within the text. Whenever possible, these
have been omitted from filming/
Il se peut que certaines pages blanches ajoutées
lors d'une restauration apparaissent dans le texte,
mais, lorsque cela était possible, ces pages n'ont
pas été filmées.
- ☐ Additional comments:
Commentaires supplémentaires:

- ☐ Coloured pages/
Pages de couleur
- ☐ Pages damaged/
Pages endommagées
- ☒ Pages restored and/or laminated/
Pages restaurées et/ou pelliculées
- ☐ Pages discoloured, stained or foxed/
Pages décolorées, tachetées ou piquées
- ☐ Pages detached/
Pages détachées
- ☒ Showthrough/
Transparence
- ☐ Quality of print varies/
Qualité inégale de l'impression
- ☐ Includes supplementary material/
Comprend du matériel supplémentaire
- ☐ Only edition available/
Seule édition disponible
- ☐ Pages wholly or partially obscured by errata
slips, tissues, etc., have been refilmed to
ensure the best possible image/
Les pages totalement ou partiellement
obscurcies par un feuillet d'errata, une pelure,
etc., ont été filmées à nouveau de façon à
obtenir la meilleure image possible.

This item is filmed at the reduction ratio checked below/
Ce document est filmé au taux de réduction indiqué ci-dessous.

10X	12X	14X	16X	18X	20X	22X	24X	26X	28X	30X	32X
						✓					

The copy filmed here has been reproduced thanks to the generosity of:

Library of the Public
Archives of Canada

The images appearing here are the best quality possible considering the condition and legibility of the original copy and in keeping with the filming contract specifications.

Original copies in printed paper covers are filmed beginning with the front cover and ending on the last page with a printed or illustrated impression, or the back cover when appropriate. All other original copies are filmed beginning on the first page with a printed or illustrated impression, and ending on the last page with a printed or illustrated impression.

The last recorded frame on each microfiche shall contain the symbol ➡ (meaning "CONTINUED"), or the symbol ▼ (meaning "END"), whichever applies.

Maps, plates, charts, etc., may be filmed at different reduction ratios. Those too large to be entirely included in one exposure are filmed beginning in the upper left hand corner, left to right and top to bottom, as many frames as required. The following diagrams illustrate the method:

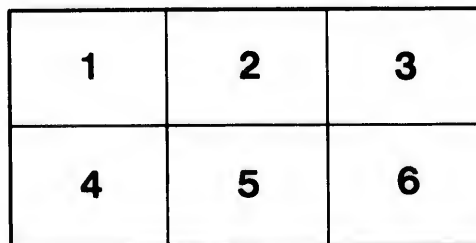
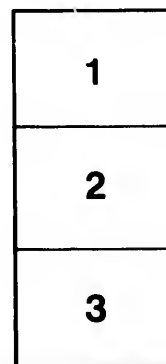

L'exemplaire filmé fut reproduit grâce à la générosité de:

La bibliothèque des Archives
publiques du Canada

Les images suivantes ont été reproduites avec le plus grand soin, compte tenu de la condition et de la netteté de l'exemplaire filmé, et en conformité avec les conditions du contrat de filmage.

Les exemplaires originaux dont la couverture en papier est imprimée sont filmés en commençant par le premier plat et en terminant soit par la dernière page qui comporte une empreinte d'impression ou d'illustration, soit par le second plat, selon le cas. Tous les autres exemplaires originaux sont filmés en commençant par la première page qui comporte une empreinte d'impression ou d'illustration et en terminant par la dernière page qui comporte une telle empreinte.

Un des symboles suivants apparaîtra sur la dernière image de chaque microfiche, selon le cas: le symbole ➡ signifie "A SUIVRE", le symbole ▼ signifie "FIN".

Les cartes, planches, tableaux, etc., peuvent être filmés à des taux de réduction différents. Lorsque le document est trop grand pour être reproduit en un seul cliché, il est filmé à partir de l'angle supérieur gauche, de gauche à droite, et de haut en bas, en prenant le nombre d'images nécessaire. Les diagrammes suivants illustrent la méthode.

errata
to

pelure,
on à

[PUBLIC—No. 95.]

An Act Extending the homestead laws and providing for right of way for railroads in the District of Alaska and for other purposes.

Be it enacted by the Senate and House of Representatives of the United States of America in Congress assembled, That the homestead land laws of the United States and the rights incident thereto, including the right to enter surveyed or unsurveyed lands under provisions of law relating to the acquisition of title through soldiers' additional homestead rights, are hereby extended to the District of Alaska, subject to such regulations as may be made by the Secretary of the Interior; and no indemnity, deficiency, or lien lands pertaining to any land grant whatsoever originating outside of said District of Alaska shall be located within or taken from lands in said District: *Provided*, That no entry shall be allowed extending more than eighty rods along the shore of any navigable water, and along such shore a space of at least eighty rods shall be reserved from entry between all such claims, and that nothing herein contained shall be so construed as to authorize entries to be made, or title to be acquired, to the shore of any navigable waters within said District: *And it is further provided*, That no homestead shall exceed eighty acres in extent.

SEC. 2. That the right of way through the lands of the United States in the District of Alaska is hereby granted to any railroad company, duly organized under the laws of any State or Territory or by the Congress of the United States, which may hereafter file for record with the Secretary of the Interior a copy of its articles of incorporation, and due proofs of its organization under the same, to the extent of one hundred feet on each side of the center line of said road; also the right to take from the lands of the United States adjacent to the line of said road, material, earth, stone, and timber necessary for the construction of said railroad; also the right to take for railroad uses, subject to the reservation of all minerals and coal therein, public lands adjacent to said right of way for station buildings, depots, machine shops, side tracks, turn-outs, water stations, and terminals, and other legitimate railroad purposes, not to exceed in amount twenty acres for each station, to the extent of one station for each ten miles of its road, excepting at terminals and junction points, which may include additional forty acres, to be limited on navigable waters to eighty rods on the shore line, and with the right to use such additional ground as may in the opinion of the Secretary of the Interior be necessary where there are heavy cuts or fills: *Provided*, That nothing herein contained shall be so construed as to give to such railroad company, its lessees, grantees, or assigns the ownership or use of minerals, including coal, within the limits of its right of way, or of the lands hereby granted: *Provided further*, That all mining operations prosecuted or undertaken within the limits of such right of way or of the lands hereby granted shall, under rules and regulations to be prescribed by the Secretary of the Interior, be so conducted as not to injure or interfere with the property or operations of the road over its said lands or right of way. And when such railway shall connect with any navigable stream or tide water such company shall have power to construct and maintain necessary piers and wharves for connection with water transportation, subject to the supervision of the

Secretary of the Treasury: *Provided*, That nothing in this Act contained shall be construed as impairing in any degree the title of any State that may hereafter be erected out of said District, or any part thereof, to tide lands and beds of any of its navigable waters, or the right of such State to regulate the use thereof, nor the right of the United States to resume possession of such lands, it being declared that all such rights shall continue to be held by the United States in trust for the people of any State or States which may hereafter be erected out of said District. The term "navigable waters," as herein used, shall be held to include all tidal waters up to the line of ordinary high tide and all nontidal waters navigable in fact up to the line of ordinary high-water mark. That all charges for the transportation of freight and passengers on railroads in the District of Alaska shall be printed and posted as required by section six of an Act to regulate commerce as amended on March second, eighteen hundred and eighty-nine, and such rates shall be subject to revision and modification by the Secretary of the Interior.

SEC. 3. That any railroad company whose right of way, or whose track or roadbed upon such right of way, passes through any canyon, pass, or defile shall not prevent any other railroad company from the use and occupancy of said canyon, pass, or defile for the purposes of its road, in common with the road first located, or the crossing of other railroads at grade; and the location of such right of way through any canyon, pass, or defile shall not cause the disuse of any tramway, wagon road, or other public highway now located therein, nor prevent the location through the same of any such tramway, wagon road, or highway where such tramway, wagon road, or highway may be necessary for the public accommodation; and where any change in the location of such tramway, wagon road, or highway is necessary to permit the passage of such railroad through any canyon, pass, or defile, said railroad company shall, before entering upon the ground occupied by such tramway, wagon road, or highway, cause the same to be reconstructed at its own expense in the most favorable location, and in as perfect a manner as the original road or tramway: *Provided*, That such expenses shall be equitably divided between any number of railroad companies occupying and using the same canyon, pass, or defile, and that where the space is limited the United States district court shall require the road first constructed to allow any other railroad or tramway to pass over its track or tracks through such canyon, pass, or defile on such equitable basis as the said court may prescribe; and all shippers shall be entitled to equal accommodations as to the movement of their freight and without discrimination in favor of any person or corporation: *Provided*, That nothing herein shall be construed as depriving Congress of the right to regulate the charges for freight, passengers, and wharfage.

SEC. 4. That where any company, the right of way to which is hereby granted, shall in the course of construction find it necessary to pass over private lands or possessory claims on lands of the United States, condemnation of a right of way across the same may be made in accordance with section three of the Act entitled "An Act to amend an Act entitled 'An Act to aid in the construction of a railroad and telegraph line from the Missouri River to the Pacific Ocean, and to secure to the Government the use of the same for postal, military, and other purposes, approved July first, eighteen hundred and sixty-two,'" approved July second, eighteen hundred and sixty-four: *Provided further*, That any such company, by filing with the Secretary of the Interior a preliminary

actual survey and plat of its proposed route, shall have the right at any time within one year thereafter, to file the map and profile of definite location provided for in this Act, and such preliminary survey and plat shall, during the said period of one year from the time of filing the same, have the effect to render all the lands on which said preliminary survey and plat shall pass subject to such right of way.

SEC. 5. That any company desiring to secure the benefits of this Act shall, within twelve months after filing the preliminary map of location of its road as hereinbefore prescribed, whether upon surveyed or unsurveyed lands, file with the register of the land office for the district where such land is located a map and profile of at least a twenty mile section of its road or a profile of its entire road if less than twenty miles, as definitely fixed, and shall thereafter each year definitely locate and file a map of such location as aforesaid of not less than twenty miles additional of its line of road until the entire road has been thus definitely located, and upon approval thereof by the Secretary of the Interior the same shall be noted upon the records of said office, and thereafter all such lands over which such right of way shall pass shall be disposed of subject to such right of way: *Provided*, That if any section of said road shall not be completed within one year after the definite location of said section so approved, or if the map of definite location be not filed within one year as herein required, or if the entire road shall not be completed within four years from the filing of the map of definite location, the rights herein granted shall be forfeited as to any such uncompleted section of said road, and thereupon shall revert to the United States without further action or declaration, the notation of such uncompleted section upon the records of the land office shall be canceled, and the reservations of such lands for the purposes of said right of way, stations, and terminals shall cease and become null and void without further action.

SEC. 6. That the Secretary of the Interior is hereby authorized to issue a permit, by instrument in writing, in conformity with and subject to the restrictions herein contained, unto any responsible person, company, or corporation, for a right of way over the public domain in said District, not to exceed one hundred feet in width, and ground for station and other necessary purposes, not to exceed five acres for each station for each five miles of road, to construct wagon roads and wire rope, aerial, or other tramways, and the privilege of taking all necessary material from the public domain in said District for the construction of such wagon roads or tramways, together with the right, subject to supervision and at rates to be approved by said Secretary, to levy and collect toll or freight and passenger charges on passengers, animals, freight, or vehicles passing over the same for a period not exceeding twenty years, and said Secretary is also authorized to sell to the owner or owners of any such wagon road or tramway, upon the completion thereof, not to exceed twenty acres of public land at each terminus at one dollar and twenty-five cents per acre, such lands when located at or near tide water not to extend more than forty rods in width along the shore line and the title thereto to be upon such expressed conditions as in his judgment may be necessary to protect the public interest, and all minerals, including coal, in such right of way or station grounds shall be reserved to the United States: *Provided*, That such lands may be located concurrently with the line of such road or tramway, and the plat of preliminary survey and the map of definite location shall be filed as in the case of railroads and subject to the same conditions and limitations: *Provided further*, That such rights of way and privileges shall

only be enjoyed by or granted to citizens of the United States or companies or corporations organized under the laws of a State or Territory; and such rights and privileges shall be held subject to the right of Congress to alter, amend, repeal, or grant equal rights to others on contiguous or parallel routes. And no right to construct a wagon road on which toll may be collected shall be granted unless it shall first be made to appear to the satisfaction of the Secretary of the Interior that the public convenience requires the construction of such proposed road, and that the expense of making the same available and convenient for public travel will not be less on an average than five hundred dollars per mile: *Provided*, That if the proposed line of road in any case shall be located over any road or trail in common use for public travel, the Secretary of the Interior shall decline to grant such right of way, if, in his opinion, the interests of the public would be injuriously affected thereby. Nor shall any right to collect toll upon any wagon road in said District be granted or inure to any person, corporation, or company until it shall be made to appear to the satisfaction of said Secretary that at least an average of five hundred dollars per mile has been actually expended in constructing such road: and all persons are prohibited from collecting or attempting to collect toll over any wagon road in said District, unless such person or the company or person for whom he acts shall at the time and place the collection is made or attempted to be made possess written authority, signed by the Secretary of the Interior, authorizing the collection and specifying the rates of toll: *Provided*, That accurate printed copies of said written authority from the Secretary of the Interior, including toll, freight, and passenger charges thereby approved, shall be kept constantly and conspicuously posted at each station where toll is demanded or collected. And any person, corporation, or company collecting or attempting to collect toll without such written authority from the Secretary of the Interior, or failing to keep the same posted as herein required, shall be deemed guilty of a misdemeanor, and on conviction thereof shall be fined for each offense not less than fifty dollars nor more than five hundred dollars, and in default of payment of such fine and costs of prosecution shall be imprisoned in jail not exceeding ninety days, or until such fine and costs of prosecution shall have been paid.

That any person, corporation, or company qualified to construct a wagon road or tramway under the provisions of this Act that may heretofore have constructed not less than one mile of road, at a cost of not less than five hundred dollars per mile, or one-half mile of tramway at a cost of not less than five hundred dollars; shall have the prior right to apply for such right of way and for lands at stations and terminals and to obtain the same pursuant to the provisions of this Act over and along the line hitherto constructed or actually being improved by the applicant, including wharves connected therewith. That if any party to whom license has been granted to construct such wagon road or tramway shall, for the period of one year, fail, neglect, or refuse to complete the same, the rights herein granted shall be forfeited as to any such uncompleted section of said wagon road or tramway, and thereupon shall revert to the United States without further action or declaration, the notation of such uncompleted section upon the records of the land office shall be canceled, and the reservations of such lands for the purposes of said right of way shall cease and become null and void without further action. And if such road or tramway shall not be kept in good condition for use, the Secretary of the Interior may prohibit the collection of toll thereon pending the making of necessary repairs.

m-
ty;
of
on
ad
be
at
ad,
for
ars
all
he
if,
ed
in
m-
re-
en
co-
on
or
or
ry
of
ty
er
ly
ny
oll
or
ed
or
bl-
on
ch

a
ay
of
ty
or
er-
et
ed
ny
ad
to
ny
e-
a-
of
or
id
oe
o-
ry

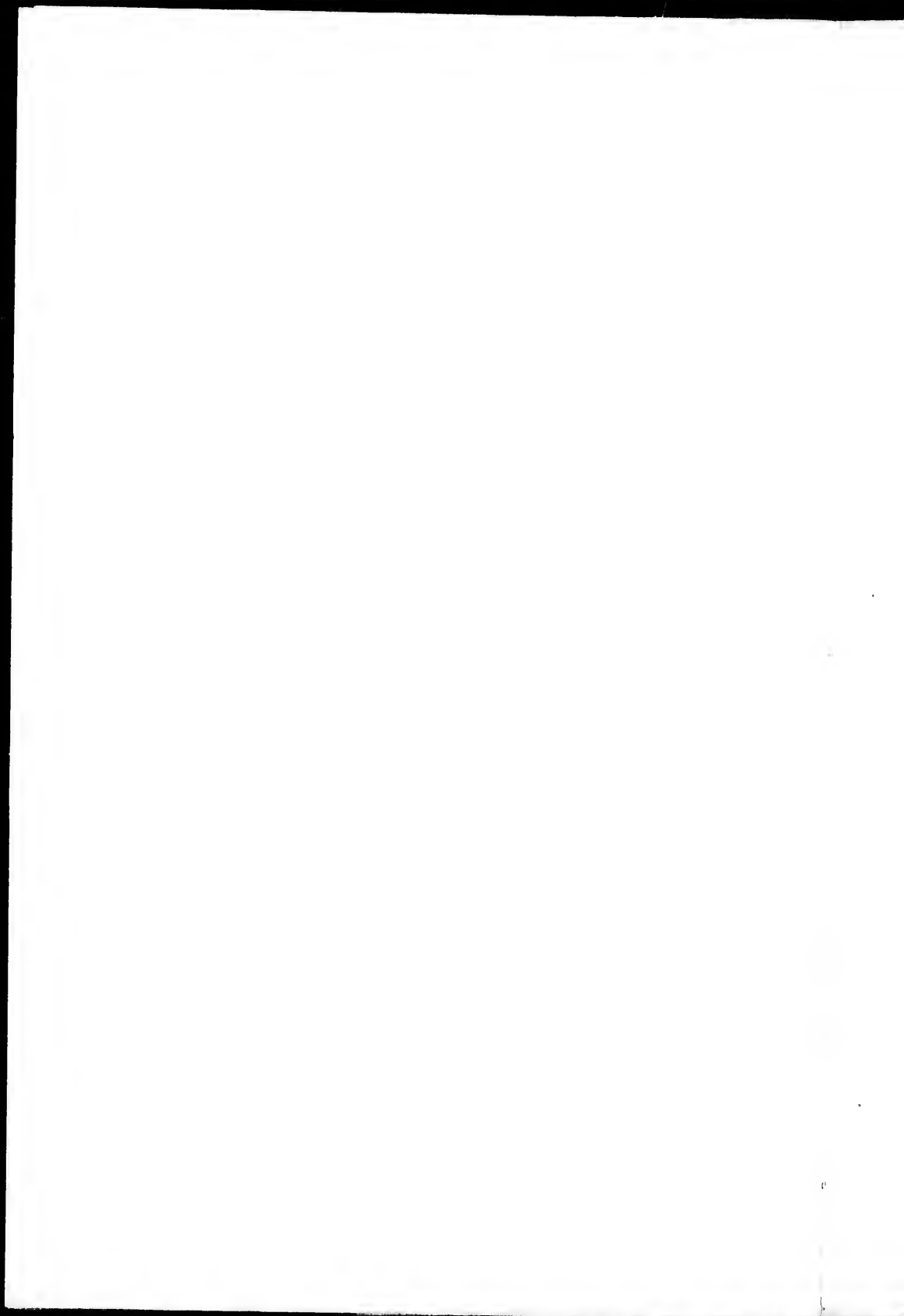

That all mortgages executed by any company acquiring a right of way under this Act, upon any portion of its road that may be constructed in said District of Alaska, shall be recorded with the Secretary of the Interior, and the record thereof shall be notice of their execution, and shall be a lien upon all the rights and property of said company as therein expressed, and such mortgage shall also be recorded in the office of the secretary of the District of Alaska and in the office of the secretary of the State or Territory wherein such company is organized: *Provided*, That all lawful claims of laborers, contractors, subcontractors, or material men, for labor performed or material furnished in the construction of the railroad, tramway, or wagon road shall be a first lien thereon and take precedence of any mortgage or other lien.

SEC. 7. That this act shall not apply to any lands within the limits of any military, park, Indian, or other reservation unless such right of way shall be provided for by Act of Congress.

SEC. 8. That Congress hereby reserves the right at any time to alter, amend, or repeal this Act or any part thereof; and the right of way herein and hereby authorized shall not be assigned or transferred in any form whatever prior to the construction and completion of at least one-fourth of the proposed mileage of such railroad, wagon road, or tramway, as indicated by the map of definite location, except by mortgages or other liens that may be given or secured thereon to aid in the construction thereof: *Provided*, That where within ninety days after the approval of this Act, proof is made to the satisfaction of the Secretary of the Interior that actual surveys, evidenced by designated monuments, were made, and the line of a railroad, wagon road or tramway located thereby, or that actual construction was commenced on the line of any railroad, wagon road or tramway, prior to January twenty-first, eighteen hundred and ninety-eight, the rights to inure hereunder shall, if the terms of this Act are complied with as to such railroad, wagon road or tramway, relate back to the date when such survey or construction was commenced; and in all conflicts relative to the right of way or other privilege of this Act the person, company or corporation having been first in time in actual survey or construction, as the case may be, shall be deemed first in right.

SEC. 9. That the map and profile of definite location of such railroad, wagon road, or tramway, to be filed as hereinbefore provided, shall, when the line passes over surveyed lands, indicate the location of the road by reference to section or other established survey corners, and where such line passes over unsurveyed lands the location thereon shall be indicated by courses and distances and by references to natural objects and permanent monuments in such manner that the location of the road may be readily determined by reference to descriptions given in connection with said profile map.

SEC. 10. That any citizen of the United States twenty-one years of age, or any association of such citizens, or any corporation incorporated under the laws of the United States or of any State or Territory now authorized by law to hold lands in the Territories, hereafter in the possession of and occupying public lands in the District of Alaska in good faith for the purposes of trade, manufacture, or other productive industry, may each purchase one claim only not exceeding eighty acres of such land for any one person, association, or corporation, at two dollars and fifty cents per acre, upon submission of proof that said area embraces improvements of the claimant and is needed in the prosecution of such trade, manufacture, or other productive industry, such tract of land not to include mineral or coal lands, and ingress and egress

shall be reserved to the public on the waters of all streams, whether navigable or otherwise: *Provided*, That no entry shall be allowed under this Act on lands abutting on navigable water of more than eighty rods: *Provided further*, That there shall be reserved by the United States a space of eighty rods in width between tracts sold or entered under the provisions of this Act on lands abutting on any navigable stream, inlet, gulf, bay, or seashore, and that the Secretary of the Interior may grant the use of such reserved lands abutting on the water front to any citizen or association of citizens, or to any corporation incorporated under the laws of the United States or under the laws of any State or Territory, for landings, and wharves, with the provision that the public shall have access to and proper use of such wharves, and landings, at reasonable rates of toll to be prescribed by said Secretary, and a roadway sixty feet in width, parallel to the shore line as near as may be practicable, shall be reserved for the use of the public as a highway: *Provided further*, That in case more than one person, association, or corporation shall claim the same tract of land, the person, association, or corporation having the prior claim, by reason of actual possession and continued occupation in good faith, shall be entitled to purchase the same, but where several persons are or may be so possessed of parts of the tract applied for the same shall be awarded to them according to their respective interests: *Provided further*, That all claims substantially square in form and lawfully initiated, prior to January twenty-first eighteen hundred and ninety-eight, by survey or otherwise, under sections twelve and thirteen of the Act approved March third, eighteen hundred and ninety-one (Twenty-sixth Statutes at Large, Chapter five hundred and sixty-one), may be perfected and patented upon compliance with the provisions of said Act, but subject to the requirements and provisions of this Act, except as to area, but in no case shall such entry extend along the water front for more than one hundred and sixty rods: *And provided further*, That the Secretary of the Interior shall reserve for the use of the natives of Alaska suitable tracts of land along the water front of any stream, inlet, bay, or sea shore for landing places for canoes and other craft used by such natives: *Provided*, That the Annette, Pribilof Islands, and the islands leased or occupied for the propagation of foxes be excepted from the operation of this Act.

That all affidavits, testimony, proofs, and other papers provided for by this Act and by said Act of March third, eighteen hundred and ninety-one, or by any departmental or Executive regulation thereunder, by depositions or otherwise, under commission from the register and receiver of the land office, which may have been or may hereafter be taken and sworn to anywhere in the United States, before any court, judge, or other officer authorized by law to administer an oath, shall be admitted in evidence as if taken before the register and receiver of the proper local land office. And thereafter such proof, together with a certified copy of the field notes and plat of the survey of the claim, shall be filed in the office of the surveyor-general of the District of Alaska, and if such survey and plat shall be approved by him, certified copies thereof, together with the claimant's application to purchase, shall be filed in the United States land office in the land district in which the claim is situated, whereupon, at the expense of the claimant, the register of such land office shall cause notice of such application to be published for at least sixty days in a newspaper of general circulation published nearest the claim within the District of Alaska, and the applicant shall at the time of filing such field notes, plat, and applica-

tion to purchase in the land office, as aforesaid, cause a copy of such plat, together with the application to purchase, to be posted upon the claim, and such plat and application shall be kept posted in a conspicuous place on such claim continuously for at least sixty days, and during such period of posting and publication or within thirty days thereafter any person, corporation, or association, having or asserting any adverse interest in, or claim to, the tract of land or any part thereof sought to be purchased, may file in the land office where such application is pending, under oath, an adverse claim setting forth the nature and extent thereof, and such adverse claimant shall, within sixty days after the filing of such adverse claim, begin action to quiet title in a court of competent jurisdiction within the District of Alaska, and thereafter no patent shall issue for such claim until the final adjudication of the rights of the parties, and such patent shall then be issued in conformity with the final decree of the court.

SEC. 11. That the Secretary of the Interior, under such rules and regulations as he may prescribe, may cause to be appraised the timber or any part thereof upon public lands in the District of Alaska, and may from time to time sell so much thereof as he may deem proper for not less than the appraised value thereof, in such quantities to each purchaser as he shall prescribe, to be used in the District of Alaska, but not for export therefrom. And such sales shall at all times be limited to actual necessities for consumption in the District from year to year, and payments for such timber shall be made to the receiver of public moneys of the local land office of the land district in which said timber may be sold, under such rules and regulations as the Secretary of the Interior may prescribe, and the moneys arising therefrom shall be accounted for by the receiver of such land office to the Commissioner of the General Land Office in a separate account, and shall be covered into the Treasury. The Secretary of the Interior may permit, under regulations to be prescribed by him, the use of timber found upon the public lands in said District of Alaska by actual settlers, residents, individual miners, and prospectors for minerals, for firewood, fencing, buildings, mining, prospecting, and for domestic purposes, as may actually be needed by such persons for such purposes.

SEC. 12. That the President is authorized and empowered, in his discretion, by Executive order from time to time to establish or discontinue land districts in the District of Alaska, and to define, modify, or change the boundaries thereof, and designate or change the location of any land office therein; and he is also authorized and empowered to appoint, by and with the advice and consent of the Senate, a register for each land district he may establish and a receiver of public moneys therefor; and the register and receiver appointed for such district shall, during their respective terms of office, reside at the place designated for the land office. That the registers and receivers of public moneys in the land districts of Alaska shall each receive an annual salary of one thousand five hundred dollars and the fees provided by law for like officers in the State of Oregon, not to exceed, including such salary and fees, a total annual compensation of three thousand dollars for each of said officers.

SEC. 13. That native-born citizens of the Dominion of Canada shall be accorded in said District of Alaska the same mining rights and privileges accorded to citizens of the United States in British Columbia and the Northwest Territory by the laws of the Dominion of Canada or the local laws, rules, and regulations; but no greater rights shall be thus accorded than citizens of the United States or persons who have

declared their intention to become such may enjoy in said District of Alaska; and the Secretary of the Interior shall from time to time promulgate and enforce rules and regulations to carry this provision into effect.

SEC. 14. That under rules and regulations to be prescribed by the Secretary of the Treasury, the privilege of entering goods, wares, and merchandise in bond or of placing them in bonded warehouses at any of the ports in the District of Alaska, and of withdrawing the same for exportation to any place in British Columbia or the Northwest Territory without payment of duty, is hereby granted to the Government of the Dominion of Canada and its citizens or citizens of the United States and to persons who have declared their intention to become such whenever and so long as it shall appear to the satisfaction of the President of the United States, who shall ascertain and declare the fact by proclamation, that corresponding privileges have been and are being granted by the Government of the Dominion of Canada in respect of goods, wares and merchandise passing through the territory of the Dominion of Canada to any point in the District of Alaska from any point in said District.

Approved, May 14, 1898.

t of
pro-
nto

the
and
any
for
rri-
t of
tes
en-
ent
cla-
ted
ds,
ion
aid

