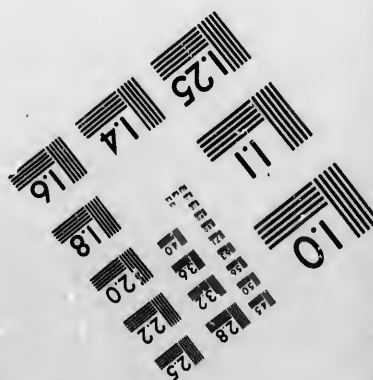
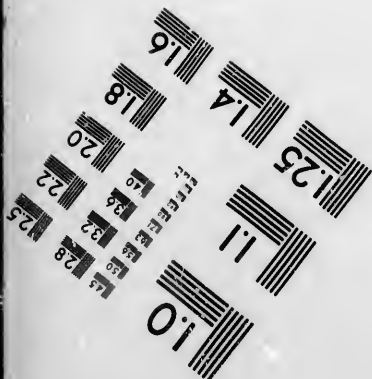
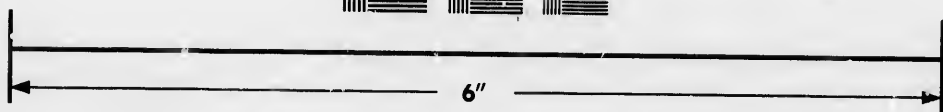
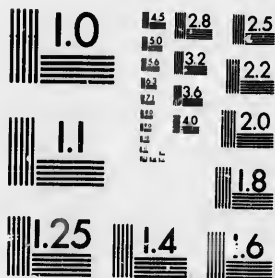

**IMAGE EVALUATION
TEST TARGET (MT-3)**



**Photographic
Sciences
Corporation**

23 WEST MAIN STREET
WEBSTER, N.Y. 14580
(716) 872-4503

**CIHM/ICMH
Microfiche
Series.**

**CIHM/ICMH
Collection de
microfiches.**



Canadian Institute for Historical Microreproductions / Institut canadien de microreproductions historiques

© 1986

Technical and Bibliographic Notes/Notes techniques et bibliographiques

The Institute has attempted to obtain the best original copy available for filming. Features of this copy which may be bibliographically unique, which may alter any of the images in the reproduction, or which may significantly change the usual method of filming, are checked below.

L'Institut a microfilmé le meilleur exemplaire qu'il lui e été possible de se procurer. Les détails de cet exemplaire qui sont peut-être uniques du point de vue bibliographique, qui peuvent modifier une image reproduite, ou qui peuvent exiger une modification dans la méthode normale de filmage sont indiqués ci-dessous.

- Coloured covers/
Couverture de couleur
- Covers damaged/
Couverture endommagée
- Covers restored and/or laminated/
Couverture restaurée et/ou pelliculée
- Cover title missing/
Le titre de couverture manque
- Coloured maps/
Cartes géographiques en couleur
- Coloured ink (i.e. other than blue or black)/
Encre de couleur (i.e. autre que bleue ou noire)
- Coloured plates and/or illustrations/
Planches et/ou illustrations en couleur
- Bound with other materiel/
Relié avec d'autres documents
- Tight binding may cause shadows or distortion along interior margin/
La reliure serrée peut causer de l'ombre ou de la distorsion le long de la marge intérieure
- Blank leaves added during restoration may appear within the text. Whenever possible, these have been omitted from filming/
Il se peut que certaines pages blanches ajoutées lors d'une restauration apparaissent dans le texte, mais, lorsque cela éteit possible, ces pages n'ont pas été filmées.
- Additional comments:/
Commentaires supplémentaires:

- Coloured pages/
Pages de couleur
- Pages damaged/
Pages endommagées
- Pages restored and/or laminated/
Pages restaurées et/ou pelliculées
- Pages discoloured, stained or foxed/
Pages décolorées, tachetées ou piquées
- Pages detached/
Pages détachées
- Showthrough/
Transparence
- Quality of print varies/
Qualité inégale de l'impression
- Includes supplementary materiel/
Comprend du matériel supplémentaire
- Only edition available/
Seule édition disponible
- Pages wholly or partially obscured by errata slips, tissues, etc., have been refilmed to ensure the best possible image/
Les pages totalement ou partiellement obscurcies par un feuillet d'errata, une pelure, etc., ont été filmées à nouveau de façon à obtenir la meilleure image possible.

This item is filmed at the reduction ratio checked below/
Ce document est filmé au taux de réduction indiqué ci-dessous.

10X	12X	14X	15X	16X	18X	20X	22X	24X	26X	28X	30X	32X
									✓			

The copy filmed here has been reproduced thanks to the generosity of:

Archives of Ontario
Toronto

The images appearing here are the best quality possible considering the condition and legibility of the original copy and in keeping with the filming contract specifications.

Original copies in printed paper covers are filmed beginning with the front cover and ending on the last page with a printed or illustrated impression, or the back cover when appropriate. All other original copies are filmed beginning on the first page with a printed or illustrated impression, and ending on the last page with a printed or illustrated impression.

The last recorded frame on each microfiche shall contain the symbol \rightarrow (meaning "CONTINUED"), or the symbol ∇ (meaning "END"), whichever applies.

Maps, plates, charts, etc., may be filmed at different reduction ratios. Those too large to be entirely included in one exposure are filmed beginning in the upper left hand corner, left to right and top to bottom, as many frames as required. The following diagrams illustrate the method:

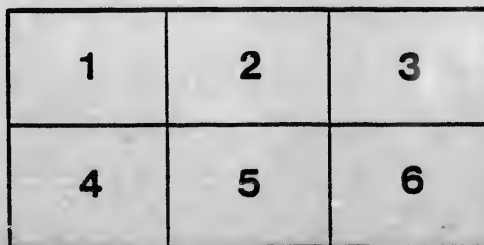
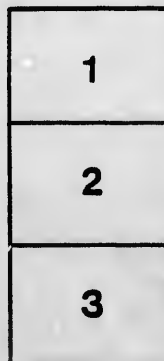

L'exemplaire filmé fut reproduit grâce à la générosité de:

Archives of Ontario
Toronto

Les images suivantes ont été reproduites avec le plus grand soin, compte tenu de la condition et de la netteté de l'exemplaire filmé, et en conformité avec les conditions du contrat de filmage.

Les exemplaires originaux dont la couverture en papier est imprimée sont filmés en commençant par le premier plat et en terminant soit par la dernière page qui comporte une empreinte d'impression ou d'illustration, soit par le second plat, selon la cas. Tous les autres exemplaires originaux sont filmés en commençant par la première page qui comporte une empreinte d'impression ou d'illustration et en terminant par la dernière page qui comporte une telle empreinte.

Un des symboles suivants apparaîtra sur la dernière image de chaque microfiche, selon le cas: le symbole \rightarrow signifie "A SUIVRE", le symbole ∇ signifie "FIN".

Les cartes, planches, tableaux, etc., peuvent être filmés à des taux de réduction différents. Lorsque le document est trop grand pour être reproduit en un seul cliché, il est filmé à partir de l'angle supérieur gauche, de gauche à droite, et de haut en bas, en prenant le nombre d'images nécessaire. Les diagrammes suivants illustrent la méthode.

ails
du
odifier
une
image

rrata
o

pelure,
n à

32X

LIST OF
VOTERS

FOR THE

Township of Morris,

1876.

I, W. Clegg, Clerk of the Municipality of Morris, in the County of Huron, do hereby certify that the within List is a correct List, for the year 1876, of persons, appearing by the last revised Assessment Roll of the said Municipality, to vote at Elections of Members of the Legislative Assembly; and that a copy of such List was first posted up in my office, at Blyth, on the 1st day of August; and I hereby call upon all electors to examine the said List and if any omissions, or other errors, are perceived therein, to take immediate proceedings to have said errors corrected according to Law.

Dated this 1st day of August,
1876.

W. CLEGG,
CLERK OF MORRIS.

Printed at the ADVANCE Office, Wingham.

En.
on
Boll

470 A
471 A
452 A
442 B
455 B
538 B
600 B
620 B
626 B
454 C
477 C

479 C
481 C
547 C
568 C
574 C
575 C
592 C
593 C
624 C

473
579
622
542
543
596
411
414
417
419
512

517
516
507
533
601
471

47
48
45
50
51
53
61

4
4
4
4
5
5
5
6
6

POLLING SUB-DIVISION No. 1.

No. on Roll	NAME.	CONCESSION	Lot on Part of Lot	OWNER on Part of Lot	No. on Roll	NAME	CONCESSION	Lot on Part of Lot	OWNER on Part of Lot
470	Armour James	7 S	1	O	482	Pierce George	7 S	11	O
471	Armour John	7 S	1	T			N	10	"
452	Agen Dennis	7 N	12	O	153	Russel Thomas	7 S	13	"
442	Badoro Alexander	7 N	2	T	565	Rourke Patrick, sep.	9 S	3	"
455	Bailey William	7 N	15	T	568	Rourke Patrick	9 S	1	"
538	Black William	8 W	8 1/2	O	925	Richmond John	10	9 & 10	"
600	Bain Donald	9 S	12	"	533	Smith Alexander	8 S	2 & 3	"
620	Brownlee William	10 pt	1 & 2	"	536	Smith John	8 S	6 & 7	"
626	Brown William	10	11 & 12	"	537	Smith Alexander	8 S	6 & 7	"
451	Camelon Peter	7 N	11	"	539	Scott John	8 S	9	"
477	Craig James	7 S	7	"	510	Symonds George	8 S	10	"
		8 N	N 1/2	"	511	Symonds Robert	8 S	1 & 2	"
		7 S	9	"	561	Sloan Andrew W.	8 E	8	"
479	Coulter James	7 S	8 1/2	"	572	Scott William P.	9 N	9	"
481	Cunningham Matthew	8 S	15	"	576	Stark James	9 N-E	pt N 1/2	T
517	Cokley John	9 S	N 1/2	O	597	Scott Walter	9 S	8	O
568	Campbell Hugh	9 N	12	T	629	Smelzer Maurice	10	15	"
574	Cockerline Robert	9 N	13	O	480	Thuel Samuel	7 N	8 1/2	"
575	Clark William	9 pt	8 1/2	"	501	Taylor John	8 N	3	"
592	Combes James	9 pt	8 1/2	T	514	Taylor John	8 N	15 (see sub div 2)	"
593	Cowan William	10	8	O	518	Ternau Henry	9 S	10	"
621	Cockerline John	9 S	9	T	598	Traquair Robert	8 E	11	"
		7 S	3	O	599	Taylor John	8 E	N 1/2	7
473	D'Wyre Michael	9 N	15	"	507	Vicent William	9 N	11	"
579	Diek James	10	5	"	574	Way Walter	9 N	11	"
622	Fraser Donald	8 S	8 1/2	"	577	Wilson William	9 N	11	T
542	Gosman Thomas	8 S	8 1/2	"	578	Wilson Richard	9 S	5	O
543	Gosman Henry	9 S	6	"	595	Wright Francis	10	13 & 11	"
596	Gibson James	7 N	1	T	627	Wilford Edward	10	13 & 11	"
413	Haggitt Edward	7 N	1	O	628	Wilford John			
414	Harrison James	7 N	N 1/2	T	VILLAGE OF BLYTH:				
417	Hill Thomas	7 pt N	N 1/2	O	680	Anderson James W.	Blk A	11	O
449	Hall James	7 pt N	N 1/2	T	721	Anderson John H.	Blk A	61 & 81	T
512	Holland James	8 pt W	N 1/2	O	677	Bartle Peter	Med S	8 1/2	O
		8 S	14	"	678	Baie John	Med S	82 & 83	"
517	Hughes Robert	8 S	11	"	678	Baie John	Med S	68	"
516	Howe Charles A.	8 S	1	"	707	Brownlee Robert	Blk D	0	"
501	Johnston John	8 S	5	"	692	Combs Thomas	Med S	73	"
535	Jarvis Charles E.	9 S	13	"	697	Curtis William	Med S	88, 89, 90	"
601	Jackson James	7 S	6 (see sub-div. 2)	T	700	Cock John	Blk C	13	"
476	Kelley Daniel	7 S	9	O	711	Clegg William	Med S	N pt 61	"
		8 pt W	N 1/2	"	718	Cluett John	Med S	123	"
478	Kelly Michael	7 W	8 1/2	"	715	Clutton James	Park	D	"
483	Kelly William	7 W	8 1/2	T	718	Combs Joseph	9 S pt	8 1/2	"
484	Kelly James	7 E	8 1/2	O	709	Dunbar R. H.	Med S	123	"
502	Kruse August	8 W	N 1/2	"	726	Denham John	10 N-E	pt 2	"
515	Kelly John	8 pt N	12 & 13	"	691	Enaigh Jonathan	10 N-E	pt 2	"
532	Kraehling George	8 S	1	"	685	Floody Charles	Blk A	3 & N 1/2	10
636	Kelly Patrick	7 N	5 & 6	"	667	Gurney Robert	Blk C	12	"
		7 S	5	"	667	Gurney Robert	Blk B	1 & 10	T
		9 S	3	"	693	Govier William	Blk D	7 & 8	O
		7 N	3	"	674	Hamilton Charles	Blk A	7 & 8	"
443	Littlefair Emmerson	7 S	N 1/2	"			Blk E	6	T
451	Laundy Henry	7 E	N 1/2	T	679	Holland Thomas	Blk A	9	O
485	Lynch Jeremiah	7 S	11 & 15	O	704	Jenkins David	Med S	1 & 65	T
486	Lynn Patrick	8 E	N 1/2	T	678	McKinnon D. B.	Blk A	1 & 5	O
503	Leishman Richard	9 N	7	O	699	McTavish Neil	Med S	69	"
570	Laidlaw Robert	9 N	8	"	708	Moser G. J.	Med S	69	"
571	Laidlaw Thomas	9 S	11 & 15	"	711	McQuarrie Langhlan	Med S	126 & 127	"
602	Laidlaw Robert B.	10	3 & 4	"	720	Mitchell Robert	Med S	64, 81	"
621	Logan James	10	7	"	675	Pollock R. J.	Blk A	4	"
623	Laidlaw John S.	9 S	7	"	668	Quinn John	Blk B	3	"
		7 S	2	"	672	Quinn George	Blk B	5	"
472	McInnes Archibald	8 N	9	"	661	Ritchie Thomas	Blk C	3, 4, 5	"
609	McConnel David	8 N	10	"	689	Roonoy Patrick	Blk D	2	"
510	McConnel John	8 pt	N 1/2	"	722	Rogerson D. M.	9 N	1	"
518	McCaughy John	8 N	14	"	723	Rogerson R. C.	S	G	"
516	McDonald Allen	8 S	12 & 13	"	669	Sherritt John	Blk B	pt 1	"
544	McElroy John	8 S-E	pt 8 1/2	"	670	Sherritt Charles	Blk B	pt 1	T
545	McElroy Joseph	9 N	5	"	671	Somers Richard	Blk B	3	"
567	McComb James	9 N	N 1/2	"	690	Stewart James	Blk D	3 & 4	O
569	McCaughy Francis	9 N	10	"	701	Stater Robert	Med S	80, 163	"
573	Marshall William	9 S	4	"	702	Sims William	Med S	80, 163	"
594	McMillan John	10 pt	1 & 2	"	710	Sloan William	Park	E	"
619	McCaughy Samuel	7 N	7	"	696	Shane William	Med S	61, 60, 71	"
445	McCorkindale Robert	7 N	8	"	676	Thompson John	Blk A	10	"
446	Michie Thomas	7 N	N 1/2	"	703	Trewin Thomas	Med S	165	T
448	Newcombe James	8 S	4	"	673	Winters John	Blk B	6, 7, 8, 9, 11, 12, 13, 14	O
505	Nesbitt James	8 N	5	"			Med S	66	"
506	Phalen Patrick	8 W	N 1/2	"	705	Watson Thomas	Med S	121	"
		8 E	N 1/2	"	712	Wilson James	Med S	121, 122	"
508	Potch James	8 pt	N 1/2	"	716	Wilson Alexander	Med S	121, 122	"
514	Pratt Richard	8 E	1	"	728	Young John	10 s-w	pt 1	"
534	Pollock James	8 E	1	"					

52
52
49
50
53
53
60
60
60
60
60
55
55
55
55
60
60
60
40
00
00

60
50
40
50
50
40
50

POLLING SUB-DIVISION NO. 2.

Roll	NAME.	CONCESSION	TO OR PART OF LOT.	OWNED OR TENANT	No. of Acre	NAME.	CONCESSION	TO OR PART OF LOT.	OWNED OR TENANT
526	Abraham William	8 E 1/2	N 1/2 23	O	528	McLenn Donald	8 N 1/2	20	O
527	Abraham John	8 E 1/2	N 1/2 23	"	"	8 W 1/2	N 1/2 20	"	"
494	Dewley Richard	7 S 1/2	1/4 21	T	524	McCarter William	8 N 1/2	21	"
500	Burgess Henry	7 W pt	8 1/2 21	O	554	McCallum Gilbert	8 s pt	8 1/2 21	"
531	Burns Robert	8 N 1/2	20	"	559	McCall George	8 s 1/2	26	"
552	Button William	8 S 1/2	20	"	514	McNabb John	8 N pt	8 1/2 30	"
653	Blashill William	9 S 1/2	16	T	684	McPhail Duncan	9 N 1/2	N 1/2 21	"
604	Blashill Jeremiah	9 S 1/2	16	"	587	Moore David	9 N 1/2	21, 25	"
608	Barnhill John	9 S 1/2	21	O	588	Moore Jonathan	9 N 1/2	26	"
609	Barnhill James	9 S 1/2	21	"	591	McArthur John	9 N 1/2	30	"
634	Bullion James	10	27	"	610	McArthur Peter	9 s 1/2	22	"
525	Cleunan James	8 N 1/2	22	"	612	McArthur Colin	9 s 1/2	21	"
528	Cleunan Pierce	8 N 1/2	21	T	613	McArthur John	9 s 1/2	25	"
555	Cleunan James	8 S 1/2	22	"	614	McNabb Daniel	9 s 1/2	26	"
582	Carler Thomas	8 S 1/2	28, 29	O	615	McDonald James	9 s 1/2	27	"
582	Cleunan William	9 N 1/2	20	"	618	McDonald Donald	10	30	"
617	Coleman Daniel	9 E 1/2	8 1/2 29	"	630	McDonald Neil	10	16, 17, 18	"
655	Campbell James	Walton	7 & 8	"	635	Murray James	10	28, 29	"
590	Dornan James	8 N 1/2	27	"	654	McDonald Lewis	Walton	9	"
639	Dongan John	10	26	"	657	McNabb John	Walton	5	"
488	Evans Benjamin	7 S 1/2	16	"	658	McKay William	Walton	4	"
652	Falton James	Walton	11 & 12	"	165	McCutcheon Francis	7 E 1/2	N 1/2 24	"
611	Farquharson David	9 S 1/2	23	"	157	Nichol Alexander	7 N 1/2	25	"
		10	21, 22	"	456	Porris James	7 N 1/2	17	"
558	Garvey William	8 S 1/2	25	"	462	Rards George	7 N 1/2	16	"
490	Hills Robert	7 s 1/2	18	"	466	Robb John	7 W 1/2	N 1/2 27	T
493	Hyslop Alexander	7 N 1/2	8 1/2 21	"	"	7 N 1/2	26	"	
498	Hayes John	7 s-o pt	25	"	"	7 s 1/2	28	O	
556	Holmes Robert	8 s 1/2	23	"	Robertson John	7 s 1/2	28	"	
487	Ireland Isaac	7 s 1/2	16	T	562	Ritchie Charles M.	8 s pt	8 1/2 30	"
551	Jackson John	8 s 1/2	18 & 19	O	583	Rowland William	9 s 1/2	N 1/2 21	"
581	Jackson George	9 N 1/2	18	"	460	Smith Joseph	7 N 1/2	20	"
459	Kernaghan James	7 N 1/2	19	"	6 W 1/2	8 1/2 19	"		
557	Kelly William	8 s 1/2	24	"	199	Skelton John	7 E pt	8 1/2 30	T
585	Kelly George	9 N 1/2	22	"	550	Skelton Thomas	8 s 1/2	17	O
586	Kelly James	9 N 1/2	23	"	"	9 N 1/2	17	"	
590	Knight David	9 N 1/2	28, 29	"	580	Skelton George	9 N 1/2	16	"
529	Lees Andrew	8 N 1/2	29	"	589	Smith George	9 N 1/2	27	"
660	Lawson John	8 s 1/2	27	"	605	Shortreed Robert	9 W 1/2	8 1/2 18	"
632	Little William	10	23, 24, 25	"	"	9 s 1/2	17	"	
616	Lamb John	9 W 1/2	8 1/2 29	"	606	Shortreed John	9 E 1/2	8 1/2 18	"
463	McCutcheon John	7 N 1/2	23	"	"	10	19	"	
		7 W 1/2	N 1/2 21	"	607	Stewart Pichard	9 s 1/2	20	"
469	Maunders Thomas	7 s 1/2	N 1/2 30	T	631	Searl John	10	19, 20	"
489	McCall William	7 s 1/2	17	O	656	Stark John	Walton	5	"
491	Maxwell David	7 s 1/2	19	"	659	Smith Pasquhar	Walton	2, 3	"
495	McArthur Duncan	7 s 1/2	22	"	660	Sage Charles	Walton	1	"
496	McDonald Peter	7 s 1/2	23, 21	"	492	Thompson Robert	7 s 1/2	20	"
497	McCanna Patrick	7 s 1/2	25	"	518	Ternau Henry	8 w 1/2	N 1/2 16	aco
519	McNorton David	8 pt	N 1/2 16	"	"	"	"	sub. div 2	
520	McCall Alexander	8 N 1/2	18	"	522	White John	8 N 1/2	19	O
621	McCall Robert	8 N 1/2	17	"	548	Wilson William, jun.	8 W 1/2	8 1/2 16	"
		3 pt E 1/2	N 1/2 16	"	549	Wilson John	8 E 1/2	8 1/2 16	"

8
9
10
11
12
13
14
15
16
17
18
19
20
21
22
23
24
25
26
27
28
29
30
31
32
33
34
35
36
37
38
39
40
41
42
43
44
45
46
47
48
49
50
51
52
53
54
55
56
57
58
59
60
61
62
63
64
65
66
67
68
69
70
71
72
73
74
75
76
77
78
79
80
81
82
83
84
85
86
87
88
89
90
91
92
93
94
95
96
97
98
99
100

POLLING SUB-DIVISION No. 3.

No on Roll	NAME.	CONCESSION	LOT OR PART OF LOT.	OWNER OR TENANT	No on Roll	NAME.	CONCESSION	LOT OR PART OF LOT.	OWNER OR TENANT
364	Armstrong William	5 S $\frac{1}{2}$	28	O	395	Love Samuel	6 N $\frac{1}{2}$	16 17	O
378	Armstrong William	6 E $\frac{1}{2}$ S $\frac{1}{2}$	8	T	290	McCrea Charles	5 S $\frac{1}{2}$ N $\frac{1}{2}$	1	"
379	Armstrong George	6 N $\frac{1}{2}$	8	T	291	McCrea John	5 N $\frac{1}{2}$ N $\frac{1}{2}$	1	"
380	Armstrong Robert J	6 N $\frac{1}{2}$	8	O	292	McCrea Robert	5 N $\frac{1}{2}$	2	"
399	Angus Thomas	3 pt N $\frac{1}{2}$	20	O	318	McCracken William	5 N $\frac{1}{2}$	18	"
417	Armstrong Edward	6 W $\frac{1}{2}$ S $\frac{1}{2}$	8	"	321	McCracken Francis	5 N $\frac{1}{2}$	20	"
421	Angus John	6 n-apt 20 pt S $\frac{1}{2}$	21	T	325	McLeod William	5 N $\frac{1}{2}$	25	"
299	Bryans William	5 E $\frac{1}{2}$ N $\frac{1}{2}$	6	O	327	McLaughlan Donald	5 N $\frac{1}{2}$ N $\frac{1}{2}$	25	"
300	Bryans Edward	5 W $\frac{1}{2}$ N $\frac{1}{2}$	6	"		McIntosh Richard	6 S $\frac{1}{2}$ N $\frac{1}{2}$	25 20	T
319	Bradshaw Abel	5 W $\frac{1}{2}$ N $\frac{1}{2}$	19	"	331	McCrea James	5 S $\frac{1}{2}$	1	O
322	Barr Samuel	5 N $\frac{1}{2}$	21	"	332	Masters William	5 S $\frac{1}{2}$	2	"
333	Bradburn Alexander	5 S $\frac{1}{2}$	3	"	317	McCarter John	5 S $\frac{1}{2}$	13	"
336	Baines Henry	5 W $\frac{1}{2}$ S $\frac{1}{2}$	7	"	359	Miller Thomas	5 S $\frac{1}{2}$ 15 E $\frac{1}{2}$ S $\frac{1}{2}$	14	"
337	Baines William	5 E $\frac{1}{2}$ S $\frac{1}{2}$	7	"	392	Mitchell Alexander	6 N $\frac{1}{2}$	14	"
339	Brown Thomas	5 S $\frac{1}{2}$	8	T	409	McMann George	6 N $\frac{1}{2}$ N $\frac{1}{2}$	21	T
355	Barr Samuel D	5 S $\frac{1}{2}$	21	O	401	Mooney Henry	6 N $\frac{1}{2}$	25	O
	Buchanan Thomas	6 W $\frac{1}{2}$ N $\frac{1}{2}$	22	T	498	Mooney William	6 W $\frac{1}{2}$ N $\frac{1}{2}$ 28 N $\frac{1}{2}$	27	"
411	Burwash John	6 S $\frac{1}{2}$ 1 N $\frac{1}{2}$	8 $\frac{1}{2}$ 2	O	409	Mooney Samuel	6 W $\frac{1}{2}$ N $\frac{1}{2}$ 28 N $\frac{1}{2}$	27	T
414	Bradburn John	6 S $\frac{1}{2}$	3	T	410	Mooney George	6 W $\frac{1}{2}$ N $\frac{1}{2}$ 28 N $\frac{1}{2}$	27	"
429	Bernard Thomas	6 S pt S $\frac{1}{2}$	19 & 20	O	421	Nichie William	6 S $\frac{1}{2}$	11	O
435	Barrie William	6 S $\frac{1}{2}$	25	"	423	Mills John	6 S $\frac{1}{2}$	12	"
436	Broadfoot James	6 s-w N $\frac{1}{2}$	21	"	433	McIntosh William	6 S $\frac{1}{2}$	13	"
437	Broadfoot Rogert	6 S $\frac{1}{2}$	24	"	410	McCrea John	6 s $\frac{1}{2}$ 30 E $\frac{1}{2}$ S $\frac{1}{2}$	29	"
438	Broadfoot John	6 S $\frac{1}{2}$	27	"	650	Mackay Patrick	Kelly S $\frac{1}{2}$ 5 6	"	"
293	Corbitt Christopher	5 N $\frac{1}{2}$	3	"		Sunshine			
303	Coltes Charles	5 S $\frac{1}{2}$ N $\frac{1}{2}$	9	T	297	Nicholson James	5 N $\frac{1}{2}$	5	T
314	Carney James	5 N $\frac{1}{2}$	15	O	298	Nicholson Isaac	5 N $\frac{1}{2}$	5	"
317	Cardiff George	5 N $\frac{1}{2}$	17	"	343	Nelson James	5 E $\frac{1}{2}$ S $\frac{1}{2}$	10	"
334	Campbell Alexander	5 S $\frac{1}{2}$	1	"	316	Newcombe William	5 S $\frac{1}{2}$	12	O
335	Clegg Francis	5 S $\frac{1}{2}$	5	"	371	Nethery James	6 E $\frac{1}{2}$ N $\frac{1}{2}$	2	"
338	Clegg Joseph	5 S $\frac{1}{2}$	8	"	372	Naylor Benjamin	6 E $\frac{1}{2}$ N $\frac{1}{2}$	2	T
348	Common Alexander	5 W $\frac{1}{2}$ S $\frac{1}{2}$	11	T	398	Neal William	6 N $\frac{1}{2}$	19	O
353	Collison George	5 S $\frac{1}{2}$	19	"	412	Nethery Lancelot	6 S $\frac{1}{2}$ S $\frac{1}{2}$	2	"
359	Coldwell John	5 N $\frac{1}{2}$ S $\frac{1}{2}$	21	O	413	Nethery John	6 S $\frac{1}{2}$ S $\frac{1}{2}$	2	"
	Canlon Samuel	5 S $\frac{1}{2}$ S $\frac{1}{2}$	21	T	294	Proctor John	5 N $\frac{1}{2}$	3	T
361	Cardiff Mark	5 pt S $\frac{1}{2}$	25	O	295	Proctor Charles	5 N $\frac{1}{2}$	1 7	O
374	Cloakey John	6 N $\frac{1}{2}$	5	"	336	Proctor James	5 S $\frac{1}{2}$	6	"
376	Clark William	6 N $\frac{1}{2}$	7	"	363	Pope Richard	5 S $\frac{1}{2}$	27	T
377	Clark Thomas	6 W $\frac{1}{2}$ S $\frac{1}{2}$	7	"	382	Parker C M	6 E $\frac{1}{2}$ N $\frac{1}{2}$	10	O
398	Clark Thomas	6 N $\frac{1}{2}$ N $\frac{1}{2}$	15	"	384	Parker George	Kelly S $\frac{1}{2}$ 8 9 10	"	"
394	Clark Henry	6 S $\frac{1}{2}$ N $\frac{1}{2}$	15	"		Sunshine			
400	Cameron William	6	21	"	402	Pipe David	6 N $\frac{1}{2}$	23	"
416	Cloakey Andrew	6 S $\frac{1}{2}$ S $\frac{1}{2}$	5	"	326	Ross William	5 N $\frac{1}{2}$	27	"
424	Cartelon William	6 S $\frac{1}{2}$	13	T	381	Russel James	6 N $\frac{1}{2}$	9	"
867	Dornian Robert	5 N $\frac{1}{2}$ S $\frac{1}{2}$	30	O	337	Rogerson Isaac	6 pt N $\frac{1}{2}$	11	"
	Donian Robert sen	5 S-E corner	30	"	430	Rands William	6 S $\frac{1}{2}$	20	"
396	Dockett Ronald	6 N $\frac{1}{2}$	18	"	301	Stubbs Joseph	5 N $\frac{1}{2}$	8	"
370	England Rodolphes	6 W $\frac{1}{2}$ N $\frac{1}{2}$	2	"	312	Spear Allan	5 W $\frac{1}{2}$ N $\frac{1}{2}$	11	"
328	Forsyth George	5 N $\frac{1}{2}$	28	"	313	Spear James	5 E $\frac{1}{2}$ N $\frac{1}{2}$	14	"
401	Flatt Nathaniel	6 E $\frac{1}{2}$ N $\frac{1}{2}$	22	"	321	Shurrie James	5 E $\frac{1}{2}$ N $\frac{1}{2}$	23	"
432	Forsyth Hugh	6 S $\frac{1}{2}$	22	"	314	Sheridan Thomas	5 S $\frac{1}{2}$	11	T
	Grant John R	5 S $\frac{1}{2}$ S $\frac{1}{2}$	24	"	345	Sheridan James	5 S $\frac{1}{2}$	11	O
364	Haslam Alfred	5 N $\frac{1}{2}$ N $\frac{1}{2}$	9	"	357	Sharp James	5 S $\frac{1}{2}$	23	"
315	Halfpenny Elijah	5 N $\frac{1}{2}$	15	T	366	Stretton James	5 pt S $\frac{1}{2}$	29	"
329	Hingston William G	5 N $\frac{1}{2}$	29	O	368	Smith Rutherford	6 N pt N $\frac{1}{2}$	1	"
330	Hingston Arthur	5 N $\frac{1}{2}$	30	"	388	Scott Adam	6 N $\frac{1}{2}$	12	T
342	Hood George	5 W $\frac{1}{2}$ S $\frac{1}{2}$	10	"	389	Sanley B	6 N $\frac{1}{2}$	12	O
		6 W $\frac{1}{2}$ N $\frac{1}{2}$	10	"	397	Sheriff Charles	6 N $\frac{1}{2}$	19	"
349	Hamilton Robert	6 W $\frac{1}{2}$ N $\frac{1}{2}$	13	"	425	Seal Thomas	6 S $\frac{1}{2}$	14	"
361	Hogg William	5 S $\frac{1}{2}$	16 & 17	"	369	Tucker Joseph	6 N $\frac{1}{2}$	1	"
352	Hogg David	5 S $\frac{1}{2}$	18	"	406	Underwood Joseph	6 E $\frac{1}{2}$ N $\frac{1}{2}$	28	T
405	Harris Charles	6 N $\frac{1}{2}$	26	T	305	Wheeler Charles sen	5 N $\frac{1}{2}$	10	O
422	Heally Thomas	6 S $\frac{1}{2}$	12	"	306	Wheeler Lawrence	5 N $\frac{1}{2}$	10	T
426	Hanna John	6 S $\frac{1}{2}$	15	O	307	Wheeler John	5 N $\frac{1}{2}$	10	"
427	Hanna George	6 S $\frac{1}{2}$	16	"	308	Wheeler William	5 N $\frac{1}{2}$	11	"
428	Hanna Hugh	6 S $\frac{1}{2}$	17	"	309	Wheeler Charles	5 N $\frac{1}{2}$	12	O
302	Harris William	5 S $\frac{1}{2}$ N $\frac{1}{2}$	9	"	310	Watson John	5 W $\frac{1}{2}$ N $\frac{1}{2}$	13	"
375	Irvine Robert	6	6	"	311	Watson William II	5 E $\frac{1}{2}$ N $\frac{1}{2}$	13	"
296	Jackson William	5 N $\frac{1}{2}$	5	"	923	Wright Hazzard	5 N $\frac{1}{2}$	22	"
373	Johnston William	6 N $\frac{1}{2}$	3 & 4	"		Wright Alexander	5 S $\frac{1}{2}$ N $\frac{1}{2}$	25 26	"
434	Johnston William	6 S $\frac{1}{2}$	24	"	340	Watson James sen	5 S $\frac{1}{2}$	9	T
320	Kellington Matthew	5 E $\frac{1}{2}$ N $\frac{1}{2}$	19	"	341	Watson James	5 S $\frac{1}{2}$	9	"
362	Kelly James	5 S $\frac{1}{2}$	26	"	383	White John	6 E $\frac{1}{2}$ N $\frac{1}{2}$	10	"
365	Kerr James	5 N $\frac{1}{2}$ S $\frac{1}{2}$	29	"	415	Ward John	6 S $\frac{1}{2}$	4	O
386	Kirkby George	6 pt N $\frac{1}{2}$	11	"	439	Walker Samuel	6 S $\frac{1}{2}$	28	"
420	Kelly Daniel	6 S $\frac{1}{2}$	10	(see sub div 1	419	Young John	6 S $\frac{1}{2}$	9	T
354	Livingston Duncan	5 S $\frac{1}{2}$	20	O	356	Young James W	5 S $\frac{1}{2}$	22	"
407	Leekie John	6 pt E $\frac{1}{2}$ N $\frac{1}{2}$	28	"	418	Young Robert	6 S $\frac{1}{2}$	9	O

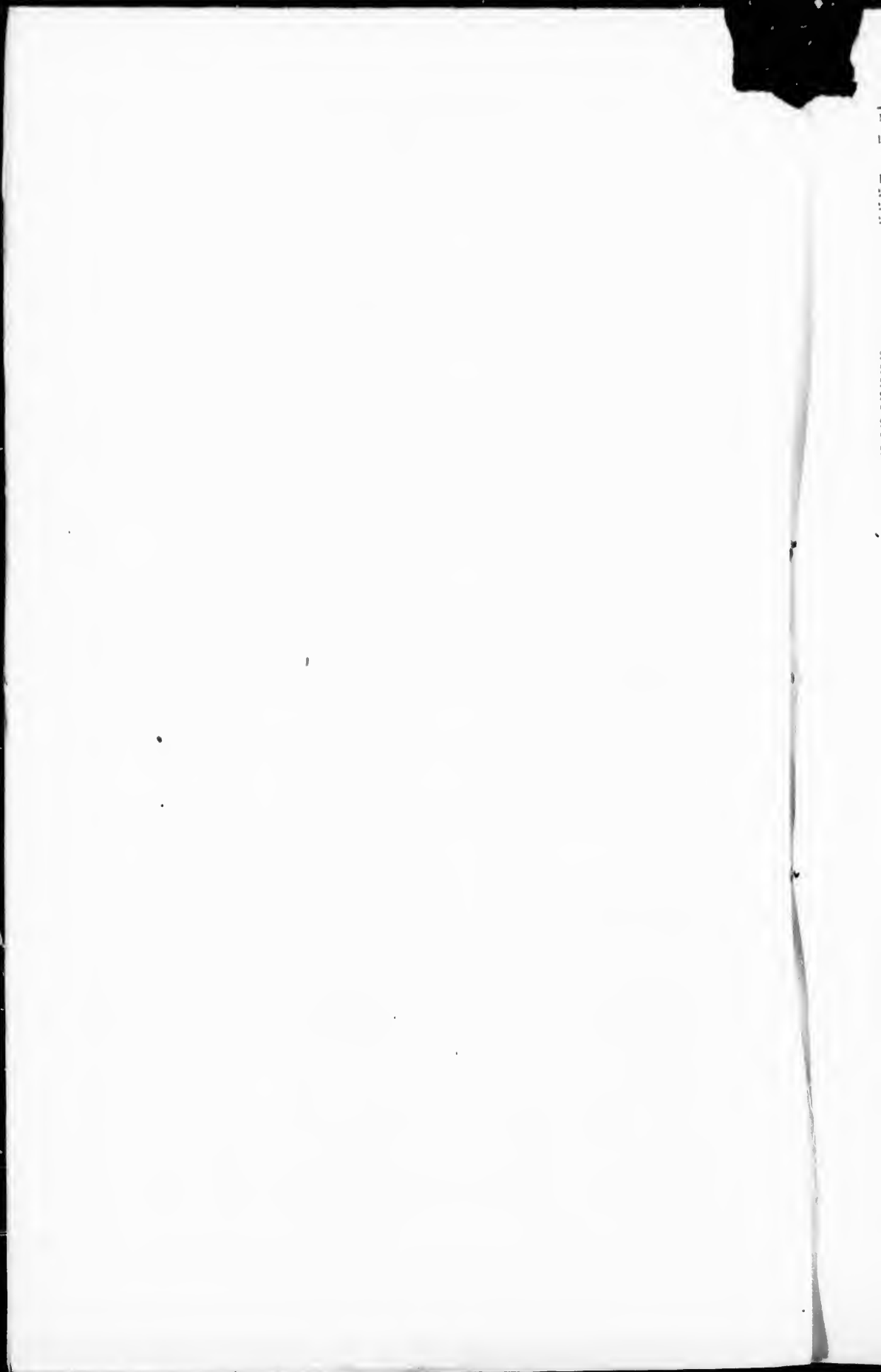

POLLING SUB-DIVISION No. 4.

No. on Roll	NAME.	Concession	Lot or Part of Lot.	Owner or Tenant	No. on Roll	NAME.	Concession	Lot or Part of Lot.	Owner or Tenant
52	Ard Samuel	1 S $\frac{1}{2}$	17 & 18	O	127	Jewitt Thomas	2 S $\frac{1}{2}$	13	O
163	Agar Robert	3 N $\frac{1}{2}$ S $\frac{1}{2}$	15	T	128	Jewitt William	2 S $\frac{1}{2}$	11	"
217	Allison Walter	1 pt S $\frac{1}{2}$	1	O	91	King Robert	2 S pt N $\frac{1}{2}$	12	"
257	Anderson Thomas	1 S $\frac{1}{2}$	1	"	193	Knox James	3 W $\frac{1}{2}$ S	13	"
260	Armstrong Robert	1 S $\frac{1}{2}$	3	"	195	Knox William	3 E $\frac{1}{2}$ S $\frac{1}{2}$	13	"
	1 Brent Archibald	1 N $\frac{1}{2}$	1 & 1	"	61	Lightle John	1 S $\frac{1}{2}$	29 & 30	"
15	Bosman John	1 N $\frac{1}{2}$	19 & 20	"	269	Little William	4 S $\frac{1}{2}$	12	"
89	Bloomfield Robert	2 N $\frac{1}{2}$	10	"	8	Messer William	1 N $\frac{1}{2}$	11 & 12	"
92	Brnoo Alexander	2 N $\frac{1}{2}$	13	"	12	Maxwell Robert	1 N $\frac{1}{2}$	17	"
129	Bosman Edward	2 S $\frac{1}{2}$	15 (see sub div 5)	"	11	Murphy Arthur	1 N $\frac{1}{2}$	18	"
153	Brandon James II	3 N $\frac{1}{2}$	5	O	16	McCracken John	1 N $\frac{1}{2}$	21, 22 & 23	"
182	Brandon Thomas S	3 S $\frac{1}{2}$	3	"	19	McCracken Joseph	1 N pt	27 & 28	"
185	Brandon Matthew	3 S $\frac{1}{2}$	5	"	49	McEwen John A	2 N $\frac{1}{2}$	6	"
197	Bell Daniel	3 S $\frac{1}{2}$	15	"			1 S $\frac{1}{2}$	11 & 12	"
214	Bridges Thomas	1 N $\frac{1}{2}$	2	"	81	McChrdy Samuel	2 S $\frac{1}{2}$	2	"
221	Burden William	1 N $\frac{1}{2}$	12	T	82	Martin William	2 N $\frac{1}{2}$	3	"
249	Brandon Thomas	1 pt S $\frac{1}{2}$	1	O	86	McInire Charles	2 N $\frac{1}{2}$	8	"
250	Bell C G	1 pt S $\frac{1}{2}$	1	"	159	McCoe James	3 W $\frac{1}{2}$ N $\frac{1}{2}$	2	"
252	Bengough William	5 pt N $\frac{1}{2}$	1	"	151	McLean Archibald	3 E $\frac{1}{2}$ N $\frac{1}{2}$	2	"
255	Brandon James	1 S $\frac{1}{2}$	2	"	154	Mills William B	3 N $\frac{1}{2}$	6	"
256	Brandon William II	1 S $\frac{1}{2}$	3	"	179	McKibben Andrew	3 S pt	1	"
259	Brandon John P	4 S $\frac{1}{2}$	5	"	180	Miller Thomas	3 W $\frac{1}{2}$ S $\frac{1}{2}$	2	"
42	Campbell Alexander	1 S $\frac{1}{2}$	8	"	181	Miller William J	3 E $\frac{1}{2}$ S $\frac{1}{2}$	2	"
45	Coulter James	1 S $\frac{1}{2}$	6	T	189	McDonald Hugh	3 S $\frac{1}{2}$	10	"
46	Coulter Francis	1 S $\frac{1}{2}$	7 & 8	"	212	McLenn Donald sen.	1 N $\frac{1}{2}$ N $\frac{1}{2}$	1	"
47	Craig William	1 N pt S $\frac{1}{2}$	11 & 12	O	213	McLenn Donald	1 S $\frac{1}{2}$ N $\frac{1}{2}$	1	"
48	Cameron Alex	1 S $\frac{1}{2}$	9 & 10	"	216	Miller Robert	4 pt W $\frac{1}{2}$ S $\frac{1}{2}$	1	"
50	Campbell Duncan	1 S $\frac{1}{2}$	13 & 14	"	218	Miller Miles	4 W N $\frac{1}{2}$	5	"
85	Campbell Alexander	2 N $\frac{1}{2}$	7	"			1 E $\frac{1}{2}$ N $\frac{1}{2}$	6	"
118	Casemore William	2 S $\frac{1}{2}$	3	"	221	McLean Hector	4 pt N $\frac{1}{2}$	9 & 10	"
119	Casemore George	2 W $\frac{1}{2}$ S $\frac{1}{2}$	1	"	222	McLean Hugh	1 pt N $\frac{1}{2}$	9 & 10	T
120	Casemore James	3 E $\frac{1}{2}$ S $\frac{1}{2}$	4	"	225	Maxwell Thomas	4 N $\frac{1}{2}$	13	O
122	Casemore Robert	2 S $\frac{1}{2}$	7	"	226	Maxwell Gerrett	1 N $\frac{1}{2}$	11	"
60	Disney Kepple	1 S $\frac{1}{2}$	27 & 28	"	251	Miller Robert E	1 pt S $\frac{1}{2}$	1	"
89	Dear Edward	2 N $\frac{1}{2}$	1	"	254	McCrea William	4 S $\frac{1}{2}$	1	"
218	Duncan William	1 pt S $\frac{1}{2}$	1	"	183	Nicholson Archibald	3 S $\frac{1}{2}$	1	T
123	Elston John	2 S $\frac{1}{2}$	8	"	184	Nicholson Garner	3 S $\frac{1}{2}$	1	"
217	Eubury Gilbert	1 E $\frac{1}{2}$ N $\frac{1}{2}$	1	"	51	Perdue John	1 S $\frac{1}{2}$	15 & 16	O
9	Fowler Peter	1 N $\frac{1}{2}$	13 & 14	"	58	Patterson John	1 S $\frac{1}{2}$	23 & 24	T
10	Fowler John	1 N $\frac{1}{2}$	15	"			2 N $\frac{1}{2}$	11	"
54	Farrow Thomas	1 S $\frac{1}{2}$	26	"			Pattison William	2 N $\frac{1}{2}$	9
94	Fraser Langhlan	2 N $\frac{1}{2}$	14	"	424	Perdue Henry	2 S $\frac{1}{2}$	9	O
117	Findlater William	2 S $\frac{1}{2}$	2	"			3 W $\frac{1}{2}$ N $\frac{1}{2}$	11	"
191	Forbes Robert	3 E $\frac{1}{2}$ S $\frac{1}{2}$	12	"	160	Pugh John	3 N $\frac{1}{2}$	13	"
192	Forbes Robert J	3 E $\frac{1}{2}$ S $\frac{1}{2}$	12	T	161	Pugh H C	3 N $\frac{1}{2}$	13	T
193	Forbes Thomas	3 W $\frac{1}{2}$ S $\frac{1}{2}$	12	"	223	Proctor George	4 E $\frac{1}{2}$ N $\frac{1}{2}$	10	O
80	Golley James	2 N $\frac{1}{2}$	1	O	261	Proctor Thomas	4 S $\frac{1}{2}$	7	T
87	Grey William	2 W $\frac{1}{2}$ N $\frac{1}{2}$	9	"	262	Proctor Abram	1 S $\frac{1}{2}$	7	O
88	Grey Leonard	2 E $\frac{1}{2}$ N $\frac{1}{2}$	9	"	11	Richardson Thomas	1 N $\frac{1}{2}$	9 & 10	T
90	Grey James	2 pt N $\frac{1}{2}$	11	"			1 N $\frac{1}{2}$	16	O
116	Golley Joseph	2 S $\frac{1}{2}$	1	O	18	Ravns John	1 N $\frac{1}{2}$	25 & 26	"
126	Garniss Robert	2 S $\frac{1}{2}$	12	"	20	Robertson John	1 S pt N $\frac{1}{2}$	27, 28, 29, 30	"
158	Garniss Henry	3 N $\frac{1}{2}$	10	T	125	Roe John	2 S $\frac{1}{2}$	10	"
159	Garniss Francis	3 N $\frac{1}{2}$	12	O	155	Ruttan Elijah B	3 N $\frac{1}{2}$	8	"
162	Garniss William	3 N $\frac{1}{2}$	14	"	2	Stretton John	1 N $\frac{1}{2}$	3	"
187	Geddes David	3 S $\frac{1}{2}$	7	"	59	Spencey Magnes	1 S $\frac{1}{2}$	25 & 26	"
		3 W $\frac{1}{2}$ S $\frac{1}{2}$	9	"	157	Scott Thomas	3 N $\frac{1}{2}$ N $\frac{1}{2}$	9	"
188	Geddes John	3 E $\frac{1}{2}$ S $\frac{1}{2}$	8	"	268	Stewart Thomas	4 S $\frac{1}{2}$	11	"
		3 S $\frac{1}{2}$	11	"	272	Sheddan William	4 S $\frac{1}{2}$	11	"
190	Gallagher James	3 S $\frac{1}{2}$	14	"	273	Scott Adam	1 S $\frac{1}{2}$	15	"
196	Garniss Thomas	4 N $\frac{1}{2}$	7 & 8	"	44	Triggerson John	1 S $\frac{1}{2}$	5	"
220	Geddes William	4 S $\frac{1}{2}$	5	T	57	Towler Dr.	1 S $\frac{1}{2}$	23 & 24	"
258	Grigg William	4 S $\frac{1}{2}$	5	O	227	Toll Frederick	4 W $\frac{1}{2}$ N $\frac{1}{2}$	15	T
3	Hudson John	1 N $\frac{1}{2}$	1	O	264	Tasker Lanecot	1 S $\frac{1}{2}$	9	O
4	Henderson Thomas	1 N $\frac{1}{2}$	5 & 6	"	266	Tasker James	1 pt S $\frac{1}{2}$	10	"
5	Henderson William	1 N $\frac{1}{2}$	9 & 10	"	270	Thompson James	4 S $\frac{1}{2}$	13	"
6	Henderson Charles	1 N $\frac{1}{2}$	7 & 8	"	271	Thompson Joseph	4 S $\frac{1}{2}$	13	T
19	Henderson Adam	1 N $\frac{1}{2}$	18	T	7	Vanstone Samuel	1 N $\frac{1}{2}$	11 & 12	"
149	Hunter Alexander	3 W $\frac{1}{2}$ N $\frac{1}{2}$	1	"	43	Vanalstine David	1 S $\frac{1}{2}$	4	O
156	Hibbard Francis	3 S $\frac{1}{2}$ N $\frac{1}{2}$	8 & 9	"	17	Wamsley Charles	1 N $\frac{1}{2}$	24	"
186	Hanna William	3 S $\frac{1}{2}$	16	"	55	Willows Philip	1 S $\frac{1}{2}$	21	T
219	Hopper William	4 W $\frac{1}{2}$ N $\frac{1}{2}$	6	"			2 pt N $\frac{1}{2}$	11	"
228	Hawthorn William	4 W $\frac{1}{2}$ N $\frac{1}{2}$	15	"	152	Warwick Robert	3 N $\frac{1}{2}$	4	O
229	Hawthorn James	4 E $\frac{1}{2}$ N $\frac{1}{2}$	15	"	215	Wray William	4 N $\frac{1}{2}$	3	"
53	Isbister William	3 N $\frac{1}{2}$	3	"	263	Wilkinson Thomas	4 S $\frac{1}{2}$	8	"
56	Johnston John	1 S $\frac{1}{2}$	22	"	267	Wilkinson James	4 pt S $\frac{1}{2}$	10	"

1
1
2
2
2
2
2
2
1
1
1
13
13
13
16
17
17
20
21
28
2
11
19
2
6
6
16
24
208
216
196
108

POLLING SUB-DIVISION No. 5.

No. of Roll	NAME.	CONCESSION	Lot or Part of Lot.	OWNER or TENANT	No. of Roll	NAME.	CONCESSION	Lot or Part of Lot.	OWNER or TENANT	
26	Andrews William	1 N 1	34, E 1 33	O	105	Johnston William J	2 E 2 N 1	22 N 1 23	O	
96	Ashton Francis	2 E 1 N 1	16	"	189	Johnston James	2 S 1	24	"	
181	Agar George	3 N 1	18	"	140	Johnston Robert	3 N 1	24	"	
165	Agar David	2 S 1	18	T	612	Johnston Thomas	2 S 1	25	"	
206	Abbey Oliver	3 N 1	17	O	689	King Robert	Garner's S'y	13 14	"	
207	Armstrong Henry	3 S 1	23	"		King W F	1 N 1 pt	31	"	
241	Anderson Quinton	4 N 1	26	"		King Henry	1 N 1 pt	31	"	
242	Armstrong Robert	4 W 1 N 1	27	"	27	King George	1 N 1	35 36	"	
243	Armstrong Richard	4 E 1 N 1	27	"	73	King Jared	1 N 1	37 38	"	
129	Bosman Edward	2 S 1	16 (see sub liv 4	"	103	King William	1 S 1	50 51	"	
616	Burgess John	Garner's S'y	3 & 4	O	169	Kidd William	2 W 1 N 1	22	"	
24	Bailey Einlay	1 S pt N 1	31	"	688	King David A	Garner's S'y	8	"	
147	Bryans Edward	2 S 1	30	"	64	Little John	1 S 1	35	"	
148	Bryans Alexander	2 S 1	30	T	67	Lake Thomas	1 S 1	37	"	
177	Bell Eobert	3 N 1 N 1	29 & 30	"	124	Lynn James	2 N 1 pt	30	"	
201	Budd John	3 E 1 S 1	18	O	282	Laird James	4 S 1	24	"	
209	Bowman John	3	28	"	29	McKenney Joseph	1 N 1	39 40	"	
233	Brigham George	4 pt N 1	18	T	35	Messer James	1 N 1	47 48 49 50	"	
237	Bane Thomas	4 N 1	22	"	96	Moffat George	1 N 1	51 52	"	
238	Brown William	3 S 1	24	"	97	Miller Richard	1 N 1	51	"	
240	Barker John	1 W 1 N 1	25	O	98	Miller George	1 N 1	53	"	
276	Black Donald	4 W 1 S 1	20	"	39	Miller John R	1 N 1	55 56 57	"	
277	Black John	4 N 1	25	"	68	McVettie Henry	1 S 1	38	"	
278	Brent John	1 S 1	19	T	79	Mulligan Edward	1 N 1 S 1	59 60	"	
279	Black Laughlan	4 S 1	21	O	97	Mathers Robert	2 N 1	17	"	
280	Brewer George	4 S 1	22 & 23	"	104	McVettie John	2 N 1	21	"	
74	Cowan Hugh II	1 S 1	52 & 53	"	111	Moses James	2 N 1	28	"	
75	Cowan Alexander	1 S 1	54 55	"	186	McFarlane Robert	2 S 1	22	"	
135	Currie Thomas	2 S 1	21	"	171	Moses Matthew	3 N 1	26 27	"	
170	Calbeck Samuel	3 N 1	23	"	172	Moses Matthew jun	3 N 1	26 27	T	
200	Campbell Alex sen	3 W 1 S 1	18	"	173	Moses William	3 N 1	26 27	"	
202	Campbell Colin	3 S 1	19	"	174	Moses Hugh	3 N 1	26 27	"	
239	Cantelon Arthur	1 N-E pt	24	"	204	Marshall William	3 S 1	21	O	
274	Cloakey James	4 S 1	17	"	280	Oliver Manuel	4 S 1	16	"	
275	Campbell Thomas	4 S 1	18	"	72	Peacock George	1 S 1	48 49	"	
285	Currie Donald	4 S 1	28	"	281	Prout William	4 S 1	25	"	
62	Casemore George	1 S 1	31 32	"	637	Patterson Francis	Garner's S'y	27	"	
66	Dethmage William	1 S 1	36	"	63	Ramsay Andrew	1 S 1	33 34	"	
33	Eyvel Areh'bakt	1 N 1	43 44	"	76	Rutlan George H	1 S 1	56 57	"	
34	Eyvel George	1 N 1	45 46	"	99	Robb Henry	2 N 1	19	"	
105	Eakett Simeon	2 E 1 N 1	26	"	107	Ramsay Allen	2 N 1	25	"	
168	Elliott William	3 N 1	21	"		Rele John	2 W 1 N 1	16	"	
231	Embury Fraser	4 W 1 N 1	17	"	176	Reid Adam	3 N 1 N 1	29 30	T	
232	Embury Angus	4 E 1 N 1	17	"	209	Rutledge William	3 S 1	20	"	
234	Ellis Thomas	4 W 1 N 1	20	"	70	Smiley Joseph	1 S 1	12 43 44 45	O	
236	Ellis John	4 E 1 N 1	20	"	77	Smith Thomas	1	58	"	
283	Elliott William	4 S 1	26	"	78	Snell John jun	1 S 1 S 1	59 60	"	
102	Fraser Alexander	2 N 1	20	T		Sanderson Chris	2 pt N 1	12	T	
108	Forrest William	2 W 1 N 1	26	O	98	Sellars Joseph	2 N 1	18	O	
110	Forrest Alexander	3 N 1	25	"	134	Sellars Joel	2 S 1	19	T	
142	Forrest James	2 N 1	27	"		234	South Robert	4 N 1	19	O
143	Forrest John	2 S 1	26	"	245	Sample Anthony	4 N 1	29	"	
164	Ferrand Isaac	2 S 1	27	"	246	Sample Thomas	4 N 1	30	"	
175	Fraliek B	3 pt N 1	16	"	284	Stewart Alexander	4 S 1	27	"	
178	Frallek William	3 N 1 N 1	29 30	"	645	Stewart William	Garner's S'y	6 & 7	"	
	Ferguson James	3 N 1	29 30	T	25	Thyune Elliott	1 S pt N 1	31	"	
205	Forbes George	3 S 1	22 26	O	30	Thornton John	1 N 1	42 41	"	
211	Forsyth Alex jun	3 S 1	30	"	31	Thornton Nelson	1 N 1	42 41	T	
286	Forsyth Alexander	4 S 1	29	"	32	Thornton William	1 N 1	42 41	"	
21	Gardner John	1 N 1	31 32 W 1 33	"	133	Turvey George jun	2 S 1	26	O	
112	Gibson Matthew	2 N 1	29	"	166	Turvey George sen	3 N 1	19	"	
	Grey William	4 N 1	27	"	198	Thyune John	3 S 1	16	"	
130	Hamlin William	2 S 1	17	T	287	Taylor Arenibald	3 S 1	30	"	
23	Henderson James	1 S pt N 1	31 32	O	648	Thornton Seymour	Garner's S'y	26	"	
65	Hazard Richard	1 E 1 S 1	35	"	649	Tindal Edward	Garner's S'y	31	"	
69	Hill Peter	1 S 1	39 40	"	41	Wright Francis	1 S 1 N 1	59 60	T	
167	Hodder Simeon	3 W 1 N 1	20	"	113	Whiteford William	2 N 1	30	O	
244	Henderson David	4 N 1	28	"	137	Woodrow William	2 S 1	23	"	
208	Ireland James	3 S 1	27	"	144	Wilson William	2 S 1	28	"	
210	Ingram Alexander	3 S 1	29	"	145	Wilson Andrew	2 S 1	29	"	
136	Johnston George	1 S 1	46 47	"	146	Wilson John	2 S 1	29	"	
		2 N 1	24	"	199	Warwick Thomas	3 S 1	17	T	
105	Johnston William J	2 N 1	21	T	247	Whaley Robert	Garner's S'y	1 & 2	O	

