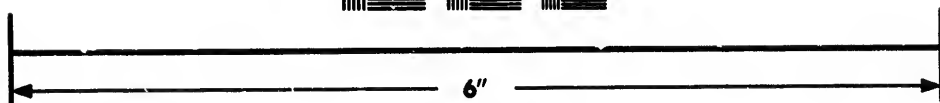
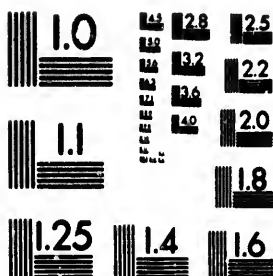

**IMAGE EVALUATION  
TEST TARGET (MT-3)**



**Photographic  
Sciences  
Corporation**

23 WEST MAIN STREET  
WEBSTER, N.Y. 14580  
(716) 872-4503

Can

**CIHM/ICMH  
Microfiche  
Series.**

**CIHM/ICMH  
Collection de  
microfiches.**



**Canadian Institute for Historical Microreproductions / Institut canadien de microreproductions historiques**

**© 1987**

Technical and Bibliographic Notes/Notes techniques et bibliographiques

The Institute has attempted to obtain the best original copy available for filming. Features of this copy which may be bibliographically unique, which may alter any of the images in the reproduction, or which may significantly change the usual method of filming, are checked below.

L'Institut a microfilmé le meilleur exemplaire qu'il lui a été possible de se procurer. Les détails de cet exemplaire qui sont peut-être uniques du point de vue bibliographique, qui peuvent modifier une image reproduite, ou qui peuvent exiger une modification dans la méthode normale de filmage sont indiqués ci-dessous.

Coloured covers/  
Couverture de couleur

Coloured pages/  
Pages de couleur

Covers damaged/  
Couverture endommagée

Pages damaged/  
Pages endommagées

Covers restored and/or laminated/  
Couverture restaurée et/ou pelliculée

Pages restored and/or laminated/  
Pages restaurées et/ou pelliculées

Cover title missing/  
Le titre de couverture manque

Pages discoloured, stained or foxed/  
Pages décolorées, tachetées ou piquées

Coloured maps/  
Cartes géographiques en couleur

Pages detached/  
Pages détachées

Coloured ink (i.e. other than blue or black)/  
Encre de couleur (i.e. autre que bleue ou noire)

Showthrough/  
Transparence

Coloured plates and/or illustrations/  
Planches et/ou illustrations en couleur

Quality of print varies/  
Qualité inégale de l'impression

Bound with other material/  
Relié avec d'autres documents

Includes supplementary material/  
Comprend du matériel supplémentaire

Tight binding may cause shadows or distortion along interior margin/  
La reliure serrée peut causer de l'ombre ou de la distorsion le long de la marge intérieure

Only edition available/  
Seule édition disponible

Blank leaves added during restoration may appear within the text. Whenever possible, these have been omitted from filming/  
Il se peut que certaines pages blanches ajoutées lors d'une restauration apparaissent dans le texte, mais, lorsque cela était possible, ces pages n'ont pas été filmées.

Pages wholly or partially obscured by errata slips, tissues, etc., have been refilmed to ensure the best possible image/  
Les pages totalement ou partiellement obscurcies par un feuillet d'errata, une pelure, etc., ont été filmées à nouveau de façon à obtenir la meilleure image possible.

Additional comments:  
Commentaires supplémentaires:

This item is filmed at the reduction ratio checked below/  
Ce document est filmé au taux de réduction indiqué ci-dessous.

10X	14X	18X	22X	26X	30X
<input type="checkbox"/>	<input type="checkbox"/>	<input type="checkbox"/>	<input checked="" type="checkbox"/>	<input type="checkbox"/>	<input type="checkbox"/>
12X	16X	20X	24X	28X	32X

The copy filmed here has been reproduced thanks to the generosity of:

D.B. Weldon Library  
University of Western Ontario  
(Regional History Room)

The images appearing here are the best quality possible considering the condition and legibility of the original copy and in keeping with the filming contract specifications.

Original copies in printed paper covers are filmed beginning with the front cover and ending on the last page with a printed or illustrated impression, or the back cover when appropriate. All other original copies are filmed beginning on the first page with a printed or illustrated impression, and ending on the last page with a printed or illustrated impression.

The last recorded frame on each microfiche shall contain the symbol  $\rightarrow$  (meaning "CONTINUED"), or the symbol  $\nabla$  (meaning "END"), whichever applies.

Maps, plates, charts, etc., may be filmed at different reduction ratios. Those too large to be entirely included in one exposure are filmed beginning in the upper left hand corner, left to right and top to bottom, as many frames as required. The following diagrams illustrate the method:

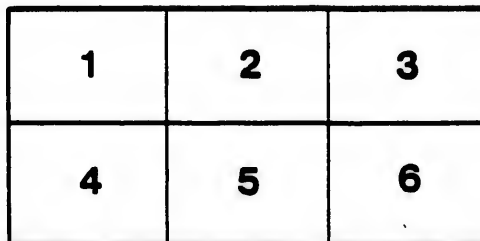
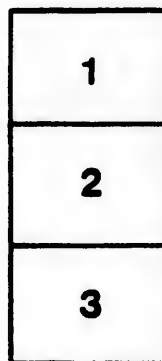

L'exemplaire filmé fut reproduit grâce à la générosité de:

D.B. Weldon Library  
University of Western Ontario  
(Regional History Room)

Les images suivantes ont été reproduites avec le plus grand soin, compte tenu de la condition et de la netteté de l'exemplaire filmé, et en conformité avec les conditions du contrat de filmage.

Les exemplaires originaux dont la couverture en papier est imprimée sont filmés en commençant par le premier plat et en terminant soit par la dernière page qui comporte une empreinte d'impression ou d'illustration, soit par le second plat, selon le cas. Tous les autres exemplaires originaux sont filmés en commençant par la première page qui comporte une empreinte d'impression ou d'illustration et en terminant par la dernière page qui comporte une telle empreinte.

Un des symboles suivants apparaîtra sur la dernière image de chaque microfiche, selon le cas: le symbole  $\rightarrow$  signifie "A SUIVRE", le symbole  $\nabla$  signifie "FIN".

Les cartes, planches, tableaux, etc., peuvent être filmés à des taux de réduction différents. Lorsque le document est trop grand pour être reproduit en un seul cliché, il est filmé à partir de l'angle supérieur gauche, de gauche à droite, et de haut en bas, en prenant le nombre d'images nécessaire. Les diagrammes suivants illustrent la méthode.

# Polling Sub-Division No 1.

To be composed of Concession 1, from S. B. to lot No. 27, included. Concessions 2 and 3 from S. B. to lot 25, included. Concessions 4 and 5, from S. B. to lot 28, included, and north and south of the Lounan road, from lot 1 to the corporation of Lucan, and from the corporation of Lucan to Ryan's corner, lots 29 and 37, con. 6; lots 31, 32 and 33, con. 7, and all south of Ryan's side road in the Village of Ireland.

## PART 1

Persons entitled to vote at both Municipal elections and elections to the Legislative Assembly.

Number on Assessment Roll	NAME.	Concession or Street.	LOT.	Owner, Tenant, Occupant or Farmer's Son.	P. O. Address.
j141	Atkinson, Thomas T.	3	pt 30	owner	2
j142	Atkinson, David	S. L. R.	pt 3	owner	2
141	Atkinson, Thomas	3	pt 30	owner	2
j152	Atkinson, Jonathan	3	35	owner	2
j196	Atkinson, John	4	n 1/2 37	owner	2
197	Atkinson, James	4	s 1/2 37	owner	2
59	Boyd, William	1	36	owner	2
j 80	Boyd, Henry	1	38	owner	2
594	Butler, Peter	N. L. R.	pt 2	owner	2
608	Barry, Patrick	N. L. R.	pt 11	owner	7
620	Butler, Peter jr.	S. L. R.	pt 3	tenant	2
j667	Benn, Hugh	S. L. R.	8	owner	2
j672	Brabson Robert	S. L. R.	pt 11	owner	7
740	Bastard, James	S. L. R.	pt 1	tenant	1
j769	Carter, James,	Vil. of Ireland, Logan st. 1 & 2		tenant	1
j668	Collisson, Michael	S. L. R.	9	owner	7
669	Collisson, Joseph	S. L. R.	9	farmer's son	7
670	Collisson, William J.	S. L. R.	9	farmer's son	7
j671	Collisson, Daniel	S. L. R.	pt 10 & 11	owner	7
j606	Collisson, Martin	N. L. R.	10	owner	7
j607	Collisson, Timothy	N. L. R.	pt 11	owner	7
j 48	Carter, George	1	s 1/2 27	owner	1
49	Carter, William	1	n 1/2 27	occupant	1
j 97	Coursey Richard	2	n 1/2 32	owner	2
j 98	Coursey, James	2	s 1/2 32	owner	2
j105	Coursey, John	2	37	owner	2
j106	Coursey, Richard	2	n 1/2 38	owner	2
53	Clifford, Patrick	1	30	owner	1
145	Chisholm, William	3	pt 30	owner	2
j154	Coursey, Thomas jr.	3	37	owner	2
j155	Coursey, Thomas sr.	3	38	owner	2
185	Clatterham, Samuel sr.	4	w pt 27	owner	2
186	Clatterham, Samuel jr.	4	w pt 27	Farmer's son	2
j278	Creighton, Thomas	6	37		

Number on Assessment	NAME	Concession or Street	LOT	Owner, Tenant, Occupant or Farmer's son	P. O. Add. res.
246	Donnelly, John Thomas	5	s 1/2 37	Farmer's son	
245	Donnelly, James	5	s 1/2 37	owner	2
262	Dagg, Francis	S. L. R.	pt 3	owner	2
600	Dorcey, Dennis	N. L. R.	pt 7	occupant	2
735	Easton, William	vil. of Ireland, 2d range 19, 14 & 15		owner	1
244	Egan, Thomas	5	n 1/2 37	tenant	2
769	Fenton, William	Ireland, Logan st.	1 & 2	owner	1
736	Friars, Charles	Ireland, 2d range,	20, 5 & 6	owner	1
604	Fox, Michael	N. L. R.	pt 8 & 9	owner	2
605	Fox, George	N. L. R.	pt 8 & 9	Farmer's son	2
55	Gibson, Michael	1	32	owner	1
j239	Guilfoil, Thomas	5	n 1/2 34	owner	2
j240	Guilfoil, William	5	s 1/2 34	owner	2
j241	Guilfoil, Simon	5	n 1/2 35	owner	2
j242	Guilfoil, Robert	5	s 1/2 35	owner	2
244	Gleeson, Michael	5	n 1/2 37	owner	2
598	Guilfoil, Edward	N. L. R.	pt 7	occupant	2
j 50	Hodgins, John	1	28	owner	1
51	Hodgins, Walter J.	1	28	Farmer's son	1
j 58	Heskett, Benjamin	1	35	owner	1
94	Haugh, Patrick	2	31	tenant	2
100	Hodgins, Eli	2	33	Farmer's son	2
j101	Hodgins, James	2	35	owner	2
102	Hodgins, William H.	2	35	Farmer's son	2
j103	Hodgins, John H.	2	36	owner	2
104	Hodgins, Adam A.	2	36	Farmer's son	2
103	Hodgins, Adam	2	36	owner	2
	Hodgins, Adam H	2	29	owner	2
j139	Hodgins, John	3	25	owner	2
140	Hodgins, Alonzo	3	25	Farmer's son	2
j149	Hodgins, William N.	3	33	owner	2
148	Hodgins, John A.	3	s 1/2 34	owner	2
150	Hodgins, John	3	n 1/2 34	owner	2
151	Hodgins, Charles C.	3	n 1/2 34	owner	2
j153	Henry, Alexander	3	36	tenant	2
153	Hodgins, James H.	3	36	owner	2
182	Hodgins, John	4	n 1/2 26	owner	2
j183	Hamilton, George	4	s 1/2 26	owner	2
187	Hodgins, George	4	w pt 27	owner	2
j232	Hamilton, Gustaves	5	26	owner	2
j233	Howard, John	5	n 1/2 27	tenant	2
j234	Hodgins, George	5	28	owner	2
235	Hodgins, Alfred F.	5	28	Farmer's son	2
236	Hodgins, Isaac A.	5	28	Farmer's son	2

Number assessed  
 100  
 j593  
 j596  
 596  
 j739  
 770  
 j309  
 j 59  
 j184  
 734  
 j617  
 601  
 j143  
 j144  
 j197  
 j 52  
 j 56  
 57  
 j237  
 j238  
 j243  
 j313  
 j395  
 595  
 j397  
 602  
 603  
 j612  
 614  
 619  
 j663  
 664  
 665  
 666  
 673  
 674  
 730  
 j732  
 737  
 607  
 j310  
 311  
 312

Number on Assessment	NAME	Concession	LOT	Owner, Tenant, Occupant or Farmer's son	P. O. Add
j593	Hodgins, James McGill,	N. L. R.	2	owner	1
j596	Hall, Thomas	N. L. R.	pt 4	owner	2
596	Hall, Joseph	N. L. R.	pt 4	owner	2
j739	Hodgins, George W.	S. L. R.	pt 1	owner	1
770	Herbert, Henry	V. Ireland	1st range 3	owner	1
j309	Hogan, Martin	7	31	owner	2
j 59	Hutton, Isaac	1	36	tenant	1
j184	Jones, Thomas	4	e pt 27	owner	12
734	Jordan, John	V. Ireland,	2d range 16 & 17	owner	1
j617	Kent, Francis	S. L. R.	pt 3	owner	2
601	Kilbourne, Alonzo	N. L. R.	pt 7	owner	2
j143	Langford, James	3	e pt 30	owner	2
j144	Langford, Elijah	3	e pt 30	owner	2
j197	Luak, James	4	e pt 38	owner	2
j 52	McMahon, James	1	29	owner	1
j 56	McCaffrey, James	1	33	tenant	1
57	McCaffrey, Hugh	1	34	owner	1
j237	McRoberts, James H.	5	e pt 29	owner	2
j238	Morrow, Thomas	5	pt 29	owner	2
243	Mayo, Edward	5	36	owner	2
j313	McGrath, Matthew	7	pt 33	owner	2
j595	McLean, Samuel	N. L. R.	pt 3	tenant	2
595	McGuire, John	N. L. R.	pt 3	owner	2
j997	McMahon, John	N. L. R.	pt 7 & 8	owner	2
602	McLean, William J.	N. L. R.	pt 7	owner	2
603	McLean, Robert	N. L. R.	pt 7	owner	2
j612	McDermid, William	S. L. R.	pt 1	tenant	1
614	Meades, Melville	S. L. R.	pt 2	Farmer's son	2
619	Mescoe, Nelson	S. L. R.	pt 3	tenant	2
j663	McIlhargey, Patrick	S. L. R.	pt 7	owner	2
664	McIlhargey, David	S. L. R.	pt 7	Farmer's son	2
665	McIlhargey, John	S. L. R.	pt 7	Farmer's son	2
666	McIlhargey, Clement	S. L. R.	pt 7	Farmer's son	2
673	McIlhargey, John sr.	S. L. R.	pt 11	owner	2
674	McCormick, Stephen	S. L. R.	pt 11	owner	2
730	McIlhargey, Joseph,	V. Ireland,	Huron st., 2, 5 & 6	tenant	1
j732	Morley, Thomas	V. Ireland	Huron st., 8 & 9	owner	1
737	McVae, Francis	V. Ireland	Huron st., 21	owner	1
607	McCarty, William	N. L. R.	pt 10	owner	2
j310	Nangle, Patrick	716	32	owner	2
311	Nangle, David	717	32	Farmer's son	2
312	Nangle, Charles	7	32	Farmer's son	2

Number on Assessment Roll.	NAME.	Concession on Street	LOT.	Owner, Tenant, Occupant or Farmer's son	P. O. Address.
729	O'Callagan, Peter	V. Ireland	Huron st., 1	tenant	1
599	O'Herin, Patrick	N. L. R.	pt 8	owner	2
j731	Porte, George	V. Ireland	Huron st., 3, 4 & pt 5	owner	1
61	Rosser, John	1	s 1/2 39	owner	1
146	Ryan, Nathaniel sr.	3	31	owner	2
147	Ryan, Nathaniel jr.	3	31	Farmer's son	2
j148	Ryan, Francis A.	3	n 1/2 32	owner	2
190	Ryan, Caleb sr.	4	33 & 34	owner	2
191	Ryan, George	4	33 & 34	Farmer's son	2
192	Ryan, Caleb jr.	4	33 & 34	Farmer's son	2
j276	Ryan, John	6	n 1/2 36	owner	2
j277	Ryan, Nathaniel	6	s 1/2 36	owner	2
601	Robbins, Orlando	N. L. R.	pt 7	tenant	2
609	Ryan, W. H.	N. L. R.	12	owner	7
610	Ryan, George	N. L. R.	12	Farmer's son	7
611	Ryan, David	N. L. R.	12	Farmer's son	7
62	Stephenson, William	1	40	owner	1
j 96	Scilly, Joseph	2	31	owner	2
107	Stanley, James sr.	2	39 & s 1/2 38	owner	2
108	Stanley, Henry	2	39 & s 1/2 38	Farmer's son	2
193	Scilly, James	4	35	occupant	2
j194	Saddler, Francis	4	36	owner	2
195	Saddler, John	4	36	Farmer's son	2
613	Stanley, James B.	S. L. R.	pt 2	owner	2
615	Stanley, Bernard	S. L. R.	pt 2	owner	2
615	Shannon, Charles	S. L. R.	pt 2	tenant	2
j188	Thompson, Richard	4	n 1/2 32	owner	2
j 55	Thompson, Hiram	1	32	tenant	1
616	Turner, Elijah	S. L. R.	pt 3	owner	2
618	Turner, Moses	S. L. R.	pt 3	Farmer's son	2
619	Turner, Cornelius, S. L. R.		pt 3	owner	2
54	Toane, William	1	s 1/2 31	occupant	1
754	Veil, John	S. L. R.	pt 2	occupant	1
j 93	Walsh, William	2	30	owner	2
j 95	Whalen, James	2	31	tenant	2
733	Waistell, James,	V. Ireland	Huron st., 12 & 13	owner	1
j189	Young, William	4	s 1/2 32	owner	2

Number Assessment Roll

771

County lot 24

Per Legislative

Number Assessment Roll

64  
66  
j. 74  
j. 75  
78  
79  
80  
81  
114  
j124  
124  
31  
39  
40  
64  
j121  
j. 16  
j. 20  
20  
j. 26



## PART 2.

Persons entitled to vote at Municipal elections only.

Number on Assessment Roll	NAME	Concession or Street	LOT	Owner, Tenant, Occupant or Farmer's son	P. O. Address
771	Johnson, Henry	V. Ireland	Huron st. 24	owner	3

## PART 3.

Persons entitled to vote at elections to the Legislative Assembly only.

None.

## Polling Sub-Division No. 2.

Comprising concession 1 from lot 1 to lot 25, both included. Concessions 2 and 3, (from lot 1 to lot 24, both included, and all of the village of Ireland north of centre side road.

## PART 1.

Persons entitled to vote at both Municipal elections and elections to the Legislative Assembly.

Number on Assessment Roll	NAME	Concession or Street	LOT	Owner, Tenant, Occupant or Farmer's son	P. O. Address
64	Alway, Thomas	2	n 1/2 2	owner	8
66	Abbott, Thomas	2	5	owner	8
j 74	Atkinson, William H.	2	n 1/2 12	owner	3
j 75	Atkinson, Robert	2	s 1/2 12	owner	3
78	Atkinson, William sr.	2	14	owner	3
79	Atkinson, William jr.	2	14	Farmer's son	3
80	Atkinson, James	2	14	Farmer's son	3
81	Atkinson, John	2	14	Farmer's son	3
114	Atkinson, James	3	s pt 5	owner	8
j 124	Atkinson, Alexander	3	n 1/2 12	owner	4
124	Atkinson, Joseph	3	s 1/2 12	owner	4
31	Brown, Andrew	1	w pt 16	owner	4
39	Barry, John	1	n 1/2 21	owner	1
40	Barry, James	1	n 1/2 21	Farmer's son	1
64	Boyle, Michael	2	n 1/2 2	tenant	8
j 121	Blackwell, Richard	3	s 1/2 10	owner	4
j 16	Curtin, Patrick	1	11	owner	3
j 20	Cobbledick, Joseph	1	14	occupant	4
20	Cobbledick, Samuel	1	14	owner	4
j 26	Clarke, William	1	pt 15	owner	4

Number on Assessment Roll	NAME.	Concession or Street	LOT	Owner, Tenant, Occupant or Farmer's Son	P. O. Add. res.
j 38	Cobleigh, Thomas		20	owner	1
44	Collins, Thomas sr.		22	owner	1
45	Collins, Thomas jr.		22	Farmer's son	1
j 73	Carey, Patrick		11	owner	4
j 87	Culbert, Richard		19	owner	4
87	Culbert, John		19	owner	4
j 133	Culbert, Joseph		20	owner	2
749	Carey, John	V. Ireland	3d range 22 & 23	owner	1
759	Collins, Joseph	V. Ireland	e Fn. st., pt 3	owner	1
41	Dixon, Joseph sr.		s 1/2 21	owner	1
42	Dixon, John		s 1/2 21	Farmer's son	1
43	Dixon, Joseph jr.		s 1/2 21	Farmer's son	1
748	Dunn, John	V. Ireland	3d range 21	owner	1
756	Doyle, James	V. Ireland	e Fn. st. pt 2	owner	1
751	Evans, James W.	vil. of Ireland	3d range pt 25	owner	1
109	Ellson, Richard		3	owner	8
23	Frazer, Charles		pt 15	owner	4
23	Frazer, James		pt 15	owner	4
j 753	Flanagan, John	V. Ireland	e Fn. st. 1	owner	1
j 753	Flanagan, William	V. Ireland	e Fn. st. 7, 8 & 9	owner	1
763	Ferguson, John A.	V. Ireland	e Fn. st. 4, 5 & 6	tenant	1
11	Glavin, Michael sr.		7	owner	4
12	Glavin, James		7	Farmer's son	4
13	Glavin, Edward		8	owner	4
14	Glavin, Patrick		n 1/2 9	owner	4
15	Glavin, John		w pt 9	owner	4
762	Gillmore, John	V. Ireland	e Fn. st. 4 & pt 13	tenant	1
1	Hooper, Adolphus		w pt 1	tenant	8
2	Hooper, George		w pt 1	tenant	8
j 8	Hicks, Samuel sr.		5	owner	8
9	Hicks, Samuel jr.		5	Farmer's son	8
j 10	Hooper, William		6	owner	8
j 13	Hall, Maurice		8	tenant	4
j 27	Hodgins, Mark W.		pt 15	owner	4
28	Hymers, John		pt 15	owner	4
j 30	Hodgins, Moses		pt 15	owner	4
63	Harrison, Richard		1	owner	8
j 71	Hodgins, William		8	owner	4
76	Hodgins, Thomas D.		13	owner	4
77	Hodgins, Joseph		13	Farmer's son	4
j 89	Hodgins, Samuel R.		22	owner	1
90	Hodgins, Richard		22	owner	1
111	Hennesey, Patrick		3	owner	8

Number Assessment Roll  
 112  
 j 113  
 j 116  
 j 118  
 j 122  
 126  
 j 127  
 127  
 j 130  
 130  
 131  
 132  
 j 135  
 136  
 745  
 755 H  
 j 765  
 766  
 768  
 j 37  
 j 742  
 j 65  
 j 137  
 j 18  
 j 17  
 21  
 25  
 29  
 j 66  
 j 67  
 j 114  
 j 119  
 741  
 750  
 757  
 120  
 23  
 j 14  
 31  
 j 63  
 j 68  
 69  
 j 70  
 j 72

tenant P. O.  
nt or, Aud.  
's Son, rens.

owner 1  
owner 1  
r's son 1  
owner 3  
owner 4  
owner 4  
owner 4  
owner 2  
owner 1  
owner 1  
owner 1  
owner 1  
owner 1  
owner 1  
owner 1  
owner 1  
owner 1  
owner 8  
owner 4  
owner 4  
owner 1  
owner 1  
tenant 1  
owner 4  
er's son 4  
owner 4  
owner 4  
owner 4  
tenant 1  
tenant 8  
tenant 8  
owner 8  
er's son 8  
owner 8  
tenant 4  
owner 4  
owner 4  
owner 4  
owner 4  
owner 8  
owner 4  
owner 4  
er's son 4  
owner 1  
owner 1  
owner 8  
owner 8

Number on Assessment Roll. NAME. Concession or Street LOT. Owner, Tenant, Occupant or Farmer's Son. P. O. Add. rec.

Number on Assessment Roll.	NAME.	Concession or Street	LOT.	Owner, Tenant, Occupant or Farmer's Son.	P. O. Add. rec.
112	Hennessey, Thomas	3	3	Farmer's son	8
j113	Hennessey, James	3	4	owner	3
j116	Hicks, Charles	3	7	owner	3
j118	Hodgson, Thomas	3	9	tenant	3
j122	Hodgins, Stewart	3	11	owner	3
126	Hodgins, George	3	13	Farmer's son	4
j127	Hodgins, Samuel	3	14	owner	4
127	Hodgins, George	3	14	owner	4
j130	Hanford, John	3	17	tenant	4
130	Hodgins, Thomas	3	17	owner	4
131	Herbert, John	3	18 & 19	owner	4
132	Herbert, William	3	18 & 19	Farmer's son	4
j135	Hodgins, Adam K.	3	22	owner	1
136	Hodgins, Robert S.	3	22	owner	1
745	Herbert, John	V. Ireland	3d range 12	owner	1
755	Hicks, John	V. Ireland	e. Fn. st. 1	owner	1
j765	Hodgins, Hiram	V. Ireland	e. Fn. st. 11 to 18	owner	1
766	Hodgins, Robert R.	w. s. st. 1 to 10, pk lots 6, 7 & 8		owner	1
768	Hodgins, Benjamin,	e. b. st. & w. s. st.	18 & 19	tenant	1
j 37	Jones, William	1	19	owner	4
j742	Jones, Francis	V. Ireland	3d range, 3, 4, 5 & 6	owner	1
j 65	Jamerson, Alexander	2	4	owner	8
j137	Kent, William jr.	3	23	owner	2
j 18	Kelly, William	1	13	owner	4
j 17	Lewis, James	1	12	owner	3
21	Lewis, John	1	pt 15	owner	4
25	Lawellyn, William	1	pt 15	owner	4
29	Lewis, Alfred	1	pt 15	owner	4
j 66	Luker, William	2	5	tenant	8
j 67	Laker, Robert G.	2	5	tenant	8
j114	Lungard, Charles	3	pt 5	tenant	4
j119	Lewis, Jeremiah	3	n 1/2 10	owner	4
741	Lintott, George jr.	V. Ireland	3d range	owner	1
750	Lintott, George sr.	V. Ireland	3d range	owner	1
757	Lintott, Thomas	V. Ireland	e. f. st., pt. 2	occupant	1
120	Lewis, William	3	n 1/2 10	Farmer's son	4
23	Lewis, Thomas	1	pt 15	owner	4
j 14	Mohon, John	1	9	tenant	4
31	McNamee, Robert	1	w pt 16	tenant	4
j 63	Mitchell, Valentine	2	1	tenant	8
j 68	McFalls, Stewart	2	6	owner	8
69	McFalls, John	2	6	Farmer's son	8
j 70	McFalls, Alexander	2	7	owner	8
j 72	McFalls, Robert	2	9	owner	4

Number on Assessment Roll	NAME.	Concession or Street	LOT.	Owner, Tenant, Occupant or Farmer's son	P. O. Add. ress
j 88	Merkan, Thomas	2	20	owner	1
j110	Mitchell, Thomas	3	2	owner	8
j115	McFalls, Stewart	3	6	owner	4
70	McFalls, Alexander jr.	2	7	Farmer's son	4
j117	McFalls, John sr.	3	8	owner	4
123	McFalls, John jr.	3	s 1/2 11	occupant	4
j128	Mountin, Mitchell	3	n 1/2 15	owner	4
747	McFadden, Samuel	V. Ireland	3d range 15 to 18	owner	1
j 6	Neil, Richard	1	3	owner	8
7	Neil, John	1	3	Farmer's son	8
82	Neil, John sr.	2	15	occupant	4
j138	Neil, John	3	24	owner	2
j 36	O'Dwyer, Anthony	1	18	owner	1
3	Ryley, Philip sr.	1	e pt 1	owner	8
j 4	Ryley, Philip jr.	1	e pt 1	Farmer's son	8
5	Ryley, Thomas	1	e pt 1	Farmer's son	8
j 83	Revington, William W.	2	16	owner	4
j 85	Ryan, John	2	18	owner	4
86	Ryan, Francis	2	18	Farmer's son	4
j134	Richardson, William	3	21	owner	1
23	Shaults, Milton	1	pt 15	tenant	4
28	Simpson, Richard	1	pt 15	tenant	4
j 33	Simpson, Wm. H.	1	s 1/2 16	owner	4
34	Simpson, John sr.	1	17	owner	4
35	Simpson, John jr.	1	17	Farmer's son	4
46	Sutton, Dennis	1	23	owner	1
47	Sutton, James	1	23	Farmer's son	1
129	Stanley, Leonard D.	3	s 1/2 15	owner	4
761	Shoff, Daniel	V. Ireland.	e. Fn. st., pt. 13 4th range, pk lot 5	owner	1
j764	Simpson, Joseph	V. Ireland	e. Fn. st., 9 & 10	tenant	1
27	Thompson, Robert C.	1	pt 15	tenant	4
91	White, Samuel	2	23	owner	1
752	White, Patrick	V. Ireland	3d range, 31 to 35	owner	1
92	White, John	2	23	occupant	1

## PART 2

Persons entitled to vote at Municipal elections only.

Number Assessment Roll  
 32  
 760  
 744  
 767  
 19  
 Per lative  
 Number Assessment Roll  
 j164  
 j167  
 j168  
 169  
 j176  
 j207  
 208  
 209  
 j221  
 j465  
 j466  
 j199  
 201  
 202  
 j264  
 218

tenant, P. O.  
nt or Add-  
son ress

owner 1  
owner 8  
owner 4  
r's son 4  
owner 4  
cupant 4  
owner 4  
owner 1  
  
owner 8  
r's son 8  
cupant 4  
owner 2  
  
owner 1  
  
owner 8  
r's son 8  
r's son 8  
owner 4  
owner 4  
r's son 4  
owner 1  
  
tenant 4  
tenant 4  
owner 4  
owner 4  
s son 4  
owner 1  
s son 1  
owner 4  
owner 1  
tenant 1  
  
tenant 4  
  
owner 1  
owner 1  
cupant 1

Number on Assessment Roll	NAME.	Concession or Street	LOT.	Owner, Tenant, Occupant or Farmer's son	P. O. Address
32	Dow, Thomas	1	pt 15	tenant	4
760	Hodgson, Robert	V. Ireland	e Fn. st., pt 13 & pt 3	owner	1
744	Hodgins, Robert C.,	V. Ireland	3d range pt 11	owner	1
767	Hartell, George	V. Ireland	e Fn. st. 19	tenant	1
19	McNamee, James	1	pt 13	owner	4

### PART 3.

Persons entitled to vote at elections to the Legislative Assembly only.

None.

### Polling Sub-Division No. 3.

comprising concessions 4 and 5, from lot 5 to lot 25; concession 6, from lot 9 to lot 31, lots 5, 6, 7 and 8, north boundary.

### PART 1.

Persons entitled to vote at both Municipal elections and elections to the Legislative Assembly.

Number on Assessment Roll	NAME.	Concession or Street	LOT	Owner, Tenant, Occupant or Farmer's Son	P. O. Address
j164	Abbott, Francis G.	4	12	owner	2
j167	Armitage, Michael	4	n. $\frac{1}{2}$ 15	owner	2
j168	Armitage, George	4	s $\frac{1}{2}$ 15	owner	2
169	Atkinson, John	4	16	owner	2
j176	Abbott, John	4	20	owner	2
j207	Armitage, William	4	14	owner	2
208	Armitage, John R.	5	13	occupant	2
209	Armitage, Thomas	5	13	occupant	2
j221	Abbott, Thomas	5	n $\frac{1}{2}$ 21	owner	2
j465	Atkinson, William	N. B.	n pt 6	owner	8
j466	Atkinson, John	N. B.	s pt 6	owner	8
j199	Brown, James	5	8	owner	8
201	Blackwell, George	5	10	owner	8
202	Blackwell, Robert	5	10	Farmer's son	8
j264	Bennett, Thomas	6	19	owner	2
218	Blackwell, Freeman	5	18	owner	2

Number on Assessment Roll	NAME	Concession or street	LOT	Owner, Tenant, Occupant or Farmer's son	P O Add
j156	Carroll, James	4	5	owner	8
j163	Culbert, William	4	11	owner	2
j240	Carroll, William	6	sept 11	tenant	2
j249	Carroll, James	6	SEP 11	tenant	income 2
j262	Gair, John	6	s 1/2 18	owner	2
j267	Casey, William	6	24 & 23	owner	2
268	Casey, Thomas	6	24 & 23	Farmer's son	2
269	Casey, Rhody	6	24 & 23	Farmer's son	2
j162	Dickens, Thomas	4	10	occupant	2
j200	Derham, William	5	s 1/2 9	owner	2
200	Derham, Michael	5	n 1/2 9	owner	8
j203	Dobbs, Henry	5	pt 11	owner	2
j204	Dobbs, Joseph jr.	5	n 1/2 12	owner	2
206	Dobbs, Joseph, sr.	5	s 1/2 12	owner	2
j214	Dagg, John	5	17 & s 1/2 21	owner	2
215	Dagg, James Albert	5	17 & s 1/2 21	Farmer's son	2
216	Dagg, Richard	5	17 & s 1/2 21	Farmer's son	2
261	Donnelly, William	6	20	owner	2
261	Donnelly, Patrick	6	20	owner	2
261	Donnelly Robert	6	20	owner	2
j265	Drcey, Martin	6	20	owner	2
j467	Dickens, John	N. B.	pt 7	tenant	2
j469	Davis, Francois	N. B.	pt 8 & pt 7	owner	8
470	Davis, Nausau	N. B.	pt 8 & pt 7	Farmer's son	8
471	Davis, Aaron	N. B.	pt 8 & pt 7	Farmer's son	8
472	Davis, William	N. B.	pt 7 & 8	owner	8
217	Dagg, William	5	17 & s 1/2 21	Farmer's son	2
j273	Grace, John	6	29	owner	2
j160	Hodgins, Richard	4	8	owner	2
j161	Hodgins, James	4	9	owner	2
162	Hunter, Richard	4	10	owner	2
j165	Hodgins, Thomas	4	n 1/2 13	owner	2
j166	Hodgins, Samuel	4	s 1/2 13	owner	2
j177	Hodgins, Henry	4	21	Farmer's son	2
177	Hodgins, John	4	21	owner	2
j178	Hodgins, William	4	n pt 22	tenant	2
178	Hodgins, Isaac	4	n pt 22	owner	2
j180	Haskett, Samuel	4	23	tenant	2
180	Haskett, Mitchell	4	23	owner	2
j181	Hodgins, Wellington	4	25	owner	2
j210	Hodgins, John	5	14	owner	2
j219	Hodgins, William H.	5	19	tenant	2
219	Hodgins, John	5	19	owner	2
222	Hartton, Thomas	5	22	owner	2

Number on Assessment Roll	Name
223	Ha
j226	Ha
j227	Ha
j231	Ha
224	Ha
j159	Isa
j211	Ka
212	Ka
253	Ke
254	Ke
255	Ke
j256	Ke
j261	Ke
468	Ke
j464	Luk
464	Luk
229	Lin
j251	Mea
252	Mea
j257	Mea
258	Mea
259	Mea
j272	Mea
j170	Nei
171	Nei
174	Nei
175	Nei
172	Pov
173	Pov
j211	Qu
j213	Qu
j247	Qu
j270	Qu
271	Qu
205	Ro
228	Ro
j250	Ry



Number on Assessment Roll.	NAME	Concession or Street	LOT	Owner, Tenant, Occupant or Farmer's Son	P. O. Add-ress.
j157	Smyth, Johnston	4	n pt 6	owner	8
j158	Smyth, William J.	4	s pt 6	owner	8
j220	Stanley, James	5	20	owner	2
230	Scilly, William	5	n $\frac{1}{2}$ 25	owner	2
j266	Sullivan, Edward	6	21	owner	2
275	Scabill, Edward	6	n $\frac{1}{2}$ 31	tenant	2
179	Thompson, Joseph sr.	4	e pt 22	occupant	2
j198	Turner, William	5	7	owner	8
j225	Thompson, Joseph jr.	5	n $\frac{1}{2}$ 23	owner	2
j260	Thompson, William	6	17	owner	2
j274	Thompson, John	6	30	owner	2
j218	Wedber, William	5	18	tenant	2

### PART 2.

Persons entitled to vote at Municipal elections only.

None.

### PART 3.

Persons entitled to vote at elections to the Legislative Assembly only.

None.

## Polling Sub-Division No. 4.

Comprising concession 7 from lot 11 to lot No. 30; Concession 8 and 9 from lot 13 to lot No. 33; con. 10, from lot 17, to lot No. 32; lots No. 1 to 7, S. B.; lots No. 9 to 16, N. B.

### PART 1.

Persons entitled to vote at both Municipal elections and elections to the Legislative Assembly.

Number on Assessment Roll	NAME	Concession	LOT	Owner, Tenant, Occupant or Farmer's son	P. O. Add-ress
306	Barnes, James	7	n $\frac{1}{2}$ 29	occupant	2
j321	Bennett, Edward	8	n $\frac{1}{2}$ 20	owner	6
338	Breen, Patrick	8	30	Farmer's son	7
339	Breen, Thomas	8	30	Farmer's son	7

Number on Assessment Roll  
 340  
 j344  
 j346  
 346  
 j347  
 347  
 j371  
 j376  
 j383  
 j394  
 488  
 j490  
 285  
 286  
 287  
 293  
 w/ 330  
 j367  
 368  
 369  
 370  
 378  
 556  
 j323  
 j335  
 358  
 j385  
 386  
 w/ j387  
 j475  
 476  
 307  
 308  
 j320  
 j322  
 j299  
 335  
 j351  
 j352  
 j353  
 354



tenant, P. O.  
ant or Add-  
r's son res.

Number on Assessment Roll NAME. Concession or Street LOT. Owner, Tenant, Occupant or Farmer's son. P. O. Add-ress.

owner 8  
owner 8  
owner 2  
owner 2  
owner 2  
tenant 2  
  
occupant 2  
owner 8  
owner 2  
owner 2  
owner 2

340	Breen, Edward	8	30	Farmer's son	7
j344	Blake Michael	8	33	owner	7
j346	Bennett, Patrick	9	pt 16	owner	6
346	Bennett, James	9	pt 16	owner	6
j347	Bruin, John jr.	9	n 1/2 17	owner	6
347	Bruin, John sr.	9	n 1/2 17	owner	6
j371	Breen, Patrick	9	30	owner	7
j376	Bryne, James B.	10	19	owner	5
j383	Beatson Joseph	10	24	owner	5
j394	Beatson, Albert jr.	10	31	tenant	5
488	Blackwell, William	N. B.	pt 15	tenant	6
j490	Brooks, Philip	N. B.	16	owner	6

tenant 2

285	Carroll, Michael	7	15	owner	2
286	Carroll, James	7	15	Farmer's son	2
287	Carroll, John	7	15	Farmer's son	2
293	Carroll, John	7	n 1/2 19	owner	2
330	Carrigan, John sr.	8	24 25	occupant	2
j367	Carrigan, James	9	s 1/2 29	owner	7
368	Carrigan, John jr.	9	s 1/2 29	Farmer's son	7
369	Carrigan, James jr.	9	s 1/2 29	Farmer's son	7
370	Carrigan, William	9	s 1/2 29	Farmer's son	7
378	Carty, Dennis	10	s e pt 21	owner	2
556	Crunican, Michael	S. B.	5	owner	7

only.

j323	Dorcey, Patrick	8	s 1/2 21	owner	2
j335	Dorcey, John	8	28	tenant	7
358	Dignan, John	9	24	owner	
j385	Dewan, Timothy J.	10	n 1/2 27	owner	5
386	Dewan, Thomas	10	s pt 26	owner	5
j387	Dewan, Patrick J.	10	s pt 26	owner	5
j475	Dorcey, John sr.	N. B.	s pt 10	owner	6
476	Dorcey, John jr.	N. B.	s pt 10	Farmer's son	6

lot No. 33;

307	Grace, John	7	s 1/2 29	owner	2
308	Grace, James	7	s 1/2 29	Farmer's son	2
j320	Grace, Michael	8	s w pt 19	owner	2
j322	Grace, Patrick	8	n 1/2 21	owner	2

to the

tenant P. O.  
at or Add-  
son res.

j299	Hobbins, James	7	23	owner	2
335	Hogan, Martin	8	28	owner	7
j351	Heenan, John sr.	9	19	owner	7
j352	Heenan, John jr.	9	19	Farmer's son	7
j353	Heenan, James sr.	9	20	owner	7
354	Heenan, James jr.	9	20	Farmer's son	7

occupant 2  
owner 6  
r's son 7  
r's son 7

Number on Assessment Roll	NAME.	Concession or Street	LOT.	Owner, Tenant, Occupant or Farmer's son	P. & Add less
355	Heenan, Anthony	9	21	owner	7
356	Heenan, Dennis	9	21	Farmer's son	7
357	Heenan, Michael	9	21	Farmer's son	7
j361	Harrigan, James	9	26	owner	7
j362	Hobbans, Patrick	9	27	owner	7
j377	Hodgins, William	10	n 1/2 20	owner	5
388	Ineson, William	10	28	owner	5
389	Ineson, George	10	28	Farmer's son	5
390	Ineson, Thomas	10	28	Farmer's son	5
j360	Jackson, William	9	e 1/2 25	owner	7
474	Jones, John	N. B.	n pt 10	owner	7
j316	Kelly, James	8	n 1/2 15	owner	6
j473	Kelly, James	N. B.	e 1/2 9	owner	6
j478	Kinsella, James	N. B.	12	owner	6
479	Kinsella, Thomas	N. B.	12	Farmer's son	6
j519	Keeffe, Andrew	S. B.	2 & 1	owner	7
520	Keeffe, James	S. B.	2 & 1	Farmer's son	7
521	Keeffe, Thomas	S. B.	2 & 1	Farmer's son	7
522	Keeffe, Patrick	S. B.	2 & 1	Farmer's son	7
j317	Lamphier, Thomas	8	16	owner	7
348	Lamphier, Anthony	9	18	owner	7
349	Lamphier, James	9	18	Farmer's son	7
350	Lamphier, Anthony J.	9	18	Farmer's son	7
373	Lingard, William	10	pt 17	tenant	5
557	Langford, Alexander	S. B.	6	owner	7
j558	Langford, Jonathan	S. B.	- 7	tenant	7
558	Langford, Isaac	S. B.	7	owner	7
j279	McGee, William	7	11	owner	6
280	McGee, James	7	11	Farmer's son	6
281	McGee, Patrick	7	11	Farmer's son	6
j300	McGloughlin, John	7	24	owner	2
j301	McGloughlin, Michael	7	w pt 25	owner	2
j315	McGloughlin, Martin	8	14	owner	6
j319	McGee, Martin	8	s 1/2 18	owner	6
326	Morkan, Edward	9	s 1/2 22	owner	6
j328	Mitchell, Patrick	8	23	owner	2
j336	Morkan, James	8	n 1/2 29	owner	7
j341	McDonald, Daniel	8	n 1/2 31	owner	7
j342	McDonald, Jeremiah	8	s 1/2 31	owner	7
364	Madigan, Michael	9	28	Farmer's son	7

36  
 32  
 35  
 38  
 38  
 38  
 48  
 48  
 48  
 37  
 48  
 j48  
 j48  
 j48  
 48  
 55  
 j55  
 37  
 37  
 j372  
 282  
 j318  
 318  
 j376  
 j294  
 j288  
 289  
 290  
 291  
 j302  
 j303  
 j304  
 329  
 331  
 332  
 333  
 334  
 343  
 j345  
 j523

Number on Assessment (Block)	NAME	Concession or Street	LOT	Owner, Tenant, Occupant or Farmer's son	P. O. Add
368	Madigan, Rhody	9	28	Farmer's son	7
369	Madigan, Timothy	9	28	Farmer's son	7
379	McCarty, Michael	10	23	owner	5
389	McCarty, John	10	23	Farmer's son	5
381	McCarty, Joseph	10	23	Farmer's son	5
382	McCarty, Jeremiah	10	23	Farmer's son	5
384	Mackey, Timothy	10	s 1/2 25	owner	5
480	McGee, Patrick	N. B.	e pt 13	owner	6
481	McGee, James	N. B.	e pt 13	Farmer's son	6
482	McGee, Dennis	N. B.	e pt 13	Farmer's son	6
374	Mara, John	10	pt 17	owner	5
482	McGee, Jeremiah	N. B.	e pt 13	Farmer's son	6
j484	Monley, Joseph	N. B.	n pt 14	owner	6
j485	Morhan, John	N. B.	s pt 14	owner	6
j486	Millson, Jabez	N. B.	pt 15	owner	6
489	Millson, John H	N. B.	pt 15	owner	6
554	Middleton, I. J.	S. B.	s 1/2 3	occupant	7
j555	Millhargry, John	S. B.	4	owner	7
374	Mara, Michael	10	pt 17	Farmer's son	5
374	Mara, John jr.	10	pt 17	Farmer's son	5
j372	Nangle, Thomas	9	31	owner	7
282	Patton, Stephen	7	s 1/2 12	occupant	2
j318	Powe, Michael jr.	8	17	owner	6
318	Powe, Michael sr.	8	17	owner	6
j375	Powe, James	10	18	owner	5
j294	Quigley, Patrick	7	s 1/2 19	owner	2
j288	Ryder, Patrick sr.	7	16	owner	2
289	Ryder, James	7	16	Farmer's son	2
290	Ryder, Michael	7	16	Farmer's son	2
291	Ryder, Patrick jr.	7	16	Farmer's son	2
j302	Ryder, James	7	s 1/2 26	owner	2
j303	Ryder, Thomas	7	w 1/2 26	owner	2
j304	Ryder, John	7	w 1/2 27	owner	2
329	Ryan, Edward	8	24	occupant	2
331	Ryder, Daniel	8	w 1/2 26	owner	2
332	Ryder, William	8	pt 26	owner	2
333	Ryan, James	8	n pt 27	owner	2
334	Ryan, John	8	n pt 27	owner	2
343	Ryan, Michael	8	s 1/2 32	tenant	7
j345	Ryan, Martin	9	s 1/2 15	owner	6
j523	Ryan, John	S. B.	s 1/2 3	owner	7

Number on Assessment Roll.	NAME.	Concession or Street.	LOT.	Owner, Tenant Occupant or Farmer's son.	P. O Add.
283	Sullivan, Patrick sr.	7	14	owner	2
284	Sullivan, Patrick jr.	7	14	Farmer's son	2
391	Shea, James sr.	10	n 1/2 29	owner	5
412	Shea, Michael	10	s 1/2 29	owner	5
412	Shea, James jr.	10	s 1/2 29	owner	5
391	Shea, Thomas	10	n 1/2 29	Farmer's son	5
391	Shea, Patrick	10	n 1/2 29	Farmer's son	5
488	Sutherly, William J.	N. B.	pt 15	owner	6
	<i>W. Shea Michael</i>	10	<i>N 29</i>	<i>F. son</i>	
	<i>W. Shea James</i>	10	<i>N 29</i>	<i>F. son</i>	
j295	Toohy, William sr.	7	21 & 22	owner	2
296	Toohy, Thomas	7	21 & 22	Farmer's son	2
297	Toohy, Michael	7	21 & 22	Farmer's son	2
298	Toohy, William jr.	7	21 & 22	Farmer's son	2
j305	Toohy, James	7	28	owner	2
j324	Toohy, Timothy	8	22	owner	2
325	Toohy, James	8	22	Farmer's son	2
326	Toohy, Dennis	8	22	Farmer's son	2
327	Toohy, Hugh	8	22	Farmer's son	2
j395	Thompson, Joshua	10	32	owner	5
396	Thompson, James W.	10	32	Farmer's son	5
292	Whalen, Joseph	7	s 1/2 18	owner	2
359	Whalen, William	9	w 1/2 25	owner	7
j477	Whelehan, John	N. B.	11	owner	6
478	Whelehan, James	N. B.	11	Farmer's son	6
487	Walker, John	N. B.	pt 15	tenant	6

## PART 2.

Persons entitled to vote at Municipal elections only.

None.

## PART 3.

Persons entitled to vote at elections to the Legislative Assembly only.

None.

Comp  
Village  
Per  
lative  
79  
Number  
Assessm  
Roll  
j569 A  
570 A  
682 A  
692 A  
j405 B  
406 B  
j430 B  
431 B  
432 B  
495 B  
j502 Br  
502 Br  
503 Br  
j511 Br  
j512 Br  
j513 Br  
679 Br  
679 Br  
j684 Br  
j690 Bl  
741 Br  
727 Bl  
j402 Ca  
j403 Ca  
403 Ca  
j691 Ca  
695 Ca  
717 Co  
411 De  
414 Di  
j419 De  
440 Di  
495 Da

# Polling Sub-Division No. 5

Comprising concessions 11, 12, 13, 14 and 15, lots No. 17 to No. 21, N. B., lots No. 8 to 24 S. B., the villages of Granton and Awmik.

## PART 1

Persons entitled to vote at both Municipal elections and elections to the Legislative Assembly.

Number on Assessment	NAME	Concession or Street	LOT.	Owner, Tenant or Farmer's son	Age
569	Anderson, Robert	S. B.	15	owner	5
570	Anderson, Robert J.	S. B.	15	Farmer's son	5
682	Arnold, William	Granton	w Mn. st 8	owner	5
692	Arnold, F. J.	Granton	e Mn. st & w Qu st 4	tenant	7
405	Barry, John	11	n 1/2 26	owner	5
406	Barry, Joseph	11	n 1/2 26	owner	5
430	Beaton, Albert	12	28	owner	5
431	Beaton, Thomas	12	28	Farmer's son	5
432	Beaton, George	12	28	Farmer's son	5
495	Brooks, Edwin	N. B.	18	owner	5
502	Brown, John Y.	N. B.	22	owner	5
502	Brown, James Y.	N. B.	22	owner	5
503	Brown, Edward	N. B.	22	owner	5
511	Beaton, John	N. B.	1w 1/2 28	owner	5
512	Beaton, George	N. B.	21 pt 28	owner	5
513	Bramion, Robert	N. B.	24 pt 28	owner	5
679	Brooks E. J.	Granton	w Mn. st 21	owner	5
679	Brooks, Frank	Granton	w Mn. st 21	tenant	5
684	Brooks, E. J.	Granton	11 pt 10 & 14	owner	5
690	Blackwell, Benjamin	Granton	e Mn. st 2 & pt 3	owner	5
711	Brown, James	Awmik	Jn. st 4 k & 1	tenant	5
727	Blackwell, Thomas	Awmik	Mn. st 4 5	owner	5
402	Carty, James	11	22	owner	5
403	Casey, Joseph	11	24	owner	5
403	Casey, Henry	11	24	owner	5
691	Conbert, Thomas	Granton	e Mn. st 24 & pt 3	owner	5
695	Cameron, Hugh	Granton	e Mn. st 24 & pt 3	owner	5
717	Corn, James	Awmik, Mn. st.	4 5	tenant	5
411	Dewan, William	11	28	owner	5
414	Dunn, Thomas	11	pt 29	owner	5
419	Dearness, John	12	n 1/2 21	owner	5
440	Dinsmore, Thomas	13	24	occupant	5
495	Davis, Alexander sr.	N. B.	18	tenant	5

Number on Assessment Roll	NAME	Condition or Street	Lot	Owner, Tenant, Occupant or Farmer's Son.	P. O. Address
j496	Davis, Alexander jr.	N. B.	18	tenant	5
570	Davis, Thomas	N. B.	27	occupant	5
j590	Draper, William	S. B.	pt 24	tenant	5
j592	Dykes, James	S. B.	pt 24	owner	5
436	Edey, Joseph	12	30	owner	5
437	Edey, Edward	12	30	Farmer's son	5
j566	Edey, John	S. B.	13	owner	5
567	Edey, Fletcher	S. B.	13	Farmer's son	5
676	Edey, John	Granton, w Mn. st	2	owner	5
j425	Foster, James	12	23	owner	5
425	Foster, John	12	23	owner	5
427	Foreman, Charles	12	pt 25	owner	5
428	Foreman, John	12	pt 25	Farmer's son	5
j443	Foreman, George	13	26	owner	5
444	Foreman, William	13	26	Farmer's son	5
j499	Fulton, Thomas	N. B.	20	owner	5
687	Foster, Charles	Granton, w Mn. st.	16	tenant	5
718	Foreman, Frederick	Awmik, Mn. st.	5 & 6	owner	5
j418	Gowan, Francis W.	11	31	tenant	5
422	Grant, William jr.	12	22	Farmer's son	5
420	Grant, William sr.	12	22	owner	5
j426	Grant, George W.	12	24	owner	5
j438	Grant, James S.	13	23	owner	5
506	Gill, John	N. B.	25	occupant	5
j563	Garrett, William A.	S. B.	10	owner	5
564	Garrett, William	S. B.	11	owner	5
j573	Gowan, Charles	S. B.	17	owner	5
678	Grant, James	Granton, w Mn. st	4	owner	5
j703	Grant, Joseph	Granton, I. & Qn. st.	8 & 11	owner	5
j491	Hodgson, William	N. B.	17	owner	5
492	Hodgson, John W.	N. B.	17	Farmer's son	5
675	Hobden, Wilham H.	Granton, w Mn. st	1	tenant	5
680	Hudson, John	Granton, w Mn. st	6	owner	5
j696	Hobbs, James	Granton, e Mn. st	12 & pt 11	owner	5
698	Hodgins, Samuel,	Granton, e Mn. st	13	owner	5
699	Hudson, John sr.,	Granton, e Mn. st	14	owner	5
709	Hanley, Roger	Granton, w Qn. st.	1	owner	5
j710	Hodgins, Thomas C.	Awmik, Jn. st. e		owner	5
448	Innesides, Lealie	13	30	owner	5

Number on Assessment Roll
j443
j457
458
459
568
574
707
716
400
j401
462
j407
j415
416
417
441
442
446
j454
j460
461
463
505
j599
j564
j575
576
577
j578
j589
589
j715
711
724
725
732
404
408
409
410
423
j446
j447

Tenant, P. O.  
ant or Add-  
's Son. ress

Number on Assessment Roll	NAME	Concession or street	LOT	Owner, Tenant, P. O. Occupant or Farmer's son	Add ress
443	Jermyn, Richard	12	27	owner	5
457	Jermyn, John	14	30	owner	5
458	Jermyn, David	14	30	Farmer's son	5
459	Jermyn, Alphonzo	14	30	Farmer's son	5
568	Jackson, Richard	S. B.	14	owner	5
574	Johnson, William	S. B.	14	owner	5
707	Jermyn, David	Granton, w Qn. st	5	owner	5
716	Johnson, John	Awmik, Mn. st	3	tenant	5
400	Kennedy, John sr.	11	n 1/2 21	owner	5
401	Kennedy, John jr.	11	s 1/2 21	owner	5
462	Knight, John	15	pt 29	owner	5
407	Langford, Alexander	11	s 1/2 26	owner	5
415	Langford, Alex. sr.	11	e 1/2 30	owner	5
416	Langford, Robert	11	e 1/2 30	Farmer's son	5
417	Langford, Edward	11	e 1/2 30	Farmer's son	5
441	Levitt, William	13	pt 25	owner	5
442	Levitt, Alexander	13	pt 25	Farmer's son	5
446	Lindsay, John	13	n 1/2 29	owner	5
454	Langford, Mark	14	u 1/2 28	owner	5
460	Lindsay, Joseph	15	28	owner	5
461	Langford, William	15	u w pt 29	owner	5
463	Langford, Elijah	15	pt 29	owner	5
505	Lawton, Joseph	N. B.	25	owner	5
599	Langford, Isaac	S. B.	8	owner	5
564	Langford, William	S. B.	11	tenant	5
575	Langford, Samuel	S. B.	w 1/2 18	owner	5
576	Langford, William E.	S. B.	w 1/2 18	Farmer's son	5
577	Langford, Edward N.	S. B.	w 1/2 18	Farmer's son	5
578	Langford, George	S. B.	e 1/2 18	owner	5
589	Little, Thomas	S. B.	s w pt 24	owner	5
589	Little, John	S. B.	s w pt 24	owner	5
715	Lang, Hugh	M. D. Granton, w Mn. st	12	owner	5
711	Leslie, Thomas	Awmik, Jn. st	K & L	owner	5
724	Levitt, William	Awmik, Lt. st	7	owner	5
725	Levitt, John	Awmik, Lt. st	4	owner	5
722	Leslie, James	Awmik, Lt. st	7 & 8	owner	5
404	Mackey, Valentine	11	pt 25	owner	5
408	Meagher, Edward	11	27	owner	5
409	Meagher, John	11	27	Farmer's son	5
410	Meagher, James	11	27	Farmer's son	5
423	Maitland, George	N. B.	23	occupant	5
446	McRoberts, Uriah	13	n 1/2 29	tenant	5
447	McMillan John	13	s 1/2 29	owner	5

Number on Assessment Roll	NAME	Concession or Street	LOT	Owner, Tenant, Occupant or Farmer's Son	P. O. Add res	Number Assessment Roll
j455	McMillan, Neil	14		tenant	5	706
j456	McMillan, James	14	n 1/2 29 & s 1/2 28	tenant	5	416
455	McMillan, Alexander	14	n 1/2 29 & s 1/2 28	owner	5	416
497	Mara, John	N. B.	19	owner	5	
498	Mara, Michael	N. B.	19	Farmer's son	5	
j500	Mowbray, Philip	N. B.	21	owner	5	
501	Mobray, Ralph	N. B.	21	Farmer's son	5	j411
j514	McConnell, Andrew	N. B.	29	owner	5	j412
j560	McRoberts, James	S. B.	9	owner	5	j413
561	McRoberts, Andrew	S. B.	9	Farmer's son	5	701
562	McRoberts, Charles	S. B.	9	Farmer's son	5	j493
585	McGloughlin, A. C.	S. B.	22	Farmer's son	5	494
586	McGloughlin, George	S. B.	22	Farmer's son	5	j507
j683	Meddleton, William	Granton w Mn. st	9 & pt 10	owner	5	j508
686	Moore, Samuel	Granton, w Mn. st	15	owner	5	j580
j688	McDonald, W S.	Granton, w Mn. st	17	owner	5	581
j693	Murray, John	Granton, e Mn. st	5	tenant	5	j583
702	McConnell, John	Granton, Ia. st	8	tenant	5	j676
712	McDonald, John	Awmik, Jn. st	I & H	owner	5	j689
714	McBride, Richard	Awmik, w Mn. st	1	owner	5	708
719	Mitchell, Alexander	Awmik	A.	tenant	5	693
719	Mitchell, J. W.	Awmik	A.	owner	5	722
723	Mitchell, Joseph	Awmik	pt 8 & 9	tenant	5	j726
705	Morley, Benjamin	Granton, e Qn st	pt 3 & 4	owner	5	
717	Oggleby, George	Awmik, Mn. st	4	owner	5	704
j449	Parr, John	14	n 1/2 25	owner	5	j397
j450	Parr, James	14	s 1/2 25	owner	5	424
j451	Perry, William	14	26	owner	5	j429
j575	Pharis, John	N. B.	w 1/2 30	owner	5	439
582	Perrin, James sr.	S. B.	21	owner	5	j445
583	Perrin, James jr.	S. B.	21	Farmer's son	5	j452
j591	Perrin, Joseph	S. B.	pt 24	owner	5	453
685	Payne, William	Granton, w Mn. st	12	tenant	5	578
700	Pidd, Layton	Granton, e Mn. st	15	owner	5	j565
701	Parke, James	Granton, e Mn. st	16	owner	5	565
418	Patterson, William	11	31	owner	5	j571
j389	Ravycroft, Richard	11	20	owner	5	572
399	Ravycroft, W. J.	11	20	Farmer's son	5	j579
j431	Rathbone, Ezra	12	29	owner	5	587
435	Rathbone, William	12	29	Farmer's son	5	587
j504	Rigney, Thomas	N. B.	24	owner	5	677
j509	Ratcliffe, Robert	N. B.	27	owner	5	j681
516	Robinson, Andrew	N. B.	pt 31	owner	5	j720
						721
						721



Tenant, P. O  
part of, Add  
r's son, res

Number on Assessment Roll NAME Concession or street LOT Owner, Tenant Occupant or Farmer's son P. O Add res

tenant 5  
tenant 5  
owner 5  
owner 5  
owner's son 5  
owner 5  
owner's son 5  
owner's son 5  
owner's son 5  
owner's son 5  
owner 5  
owner 5  
tenant 5  
tenant 5  
owner 5  
owner 5  
owner 5  
owner 5  
owner's son 5  
owner 5  
tenant 5  
owner 5  
owner 5  
owner 5  
owner's son 5  
owner's son 5  
owner 5  
owner 5  
owner 5  
owner's son 5  
owner's son 5  
owner 5  
owner 5  
owner 5

706	Riddle, James	Granton e Qn. st	1 & 2	owner	5
416	Ranton, John	14	s 1/2 29	owner	5
416	Ranton, James	14	s 1/2 29	owner	5
j411	Sullivan, Owen	11	28	tenant	5
j412	Sullivan, Michael	11	28	tenant	5
j413	Sullivan, John	11	28	tenant	5
701	Stewart, W. B.	Granton, e Mn. st	8	tenant	5
j493	Sutherby, James	N. B.	e pt 17	owner	5
494	Sutherby, William	N. B.	e pt 17	occupant	5
j507	Stanley, Robert D.	N. B.	n 1/2 26	owner	5
j508	Stanley, William D.	N. B.	s 1/2 26	owner	5
j580	Smith, Robert	S. B.	20	owner	5
581	Smith, John	S. B.	20	Farmer's son	5
j583	Sparling, Robert W.	S. B.	23	owner	5
j676	Stewart, Robert	Granton, w Mn. st	2	tenant	5
j689	Stewart, John	Granton, w Mn. st	18 & 19	owner	5
708	Sanbourne, Henry	Granton, w Qn. st	2 & 3	owner	5
693	Stanley, Thos. D.	Granton, e Mn. st	5	owner	5
722	Shepherd, Thomas	Awmik, e Mn. st	7 & 8	tenant	5
j726	Saddler, James	Awmik, G. T. R. Agent		tenant	5
704	Taylor, John	Granton, Qn. & I. st	pt 5 & 6	owner	5
j397	Westman, James	11	19	owner	5
424	Williamson, Albert	N. B.	23	occupant	5
j429	Westman, George	12	26	owner	5
439	Wass, Noah	13	pt 24	owner	5
j445	Willson, George	13	27	owner	5
j452	Westman, Isaac	14	27	owner	5
453	Westman, Alexander	14	27	Farmer's son	5
578	Willson, Albert	N. B.	31	Farmer's son	5
j565	Webb, Archibald	S. B.	12	owner	5
565	Webb, Thomas	S. B.	12	owner	5
j571	Westman, Henry jr.	S. B.	16	owner	5
571	Westman, Henry, sr.	S. B.	16	owner	5
572	Westman, Douglas	S. B.	16	Farmer's son	5
j579	Westman, Cameron	S. B.	e 1/2 19	owner	5
587	White, Samuel	S. B.	23	owner	5
587	White, George J.	S. B.	23	Farmer's son	5
587	White, Leonard J.	S. B.	23	Farmer's son	5
677	Wreford, Aaron	Granton, w Mn. st	3	tenant	5
j681	Webb, C. M.	Granton, w Mn. st	7	owner	5
j720	Willson, Alex.	Awmik, e Mn. st	1	owner	5
721	White, David G.	Awmik, e Mn. st	2	tenant	5
721	White, H. A. I.	Awmik, e Mn. st	2	owner	5

## PART 2.

Persons entitled to vote at Municipal elections only.

Number on Assessment Roll.	NAME	Concession or Street	LOT	Owner, Tenant, Occupant or Farmer's Sons	P. O. Add- ress.
728	Carter, George	Granton, store house		owner	
694	Lewis, William	Granton, e Mn. st	6	tenant	5

## PART 3

Persons entitled to vote at elections to the Legislative Assembly only.

None

I, Hiram Hodgins, Clerk of the Municipality of the township of Biddulph, in the County of Middlesex, do hereby certify that parts one and three of the within list constitute a correct list for the year 1882 of all persons appearing by the last revised Assessment Roll, of the said Municipality, to be entitled to vote at elections for members of the Legislative Assembly, and that parts one and two constitute a correct list for the said year of all persons appearing by the said Roll to be entitled to vote at Municipal elections in said Municipality, and I do also certify that the aggregate number of names of persons upon the said list who are qualified to serve on juries is three hundred and thirty six (336), and I hereby call upon all electors to examine the said list, and if any omissions or other errors are perceived therein to take immediate proceedings to have the said errors corrected according to law.

Dated this 5th day of July, 1882.

HIRAM HODGINS,  
Clerk of the aforesaid Municipality of Biddulph.  
McGillivray P. O.

Tenant, P. O.  
Agent or Add-  
er's House, rews.

owner

Tenant 5

1111  
1111  
1111  
1111  
1111  
only. The  
the said  
the said  
the said

Adulph, in the  
of the within  
ring by the  
l to vote at  
me and two  
by the said  
ity, and I do  
the said list  
(336, and I  
sions or other  
he said errors

NS.  
Adulph.  
P. O.

*[Faint handwritten text, likely a signature or name, possibly "Adulph" or "Adulphus", written across the page.]*

