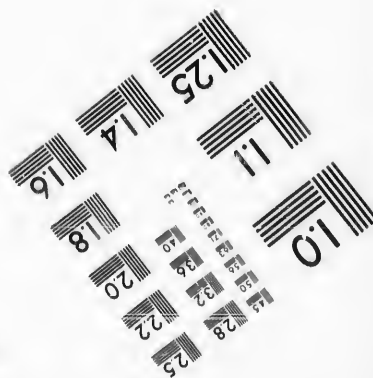
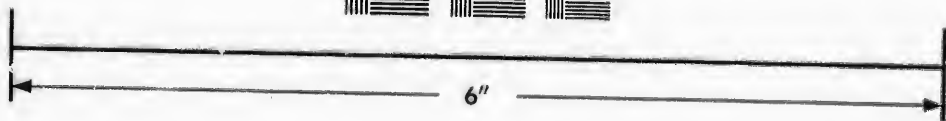
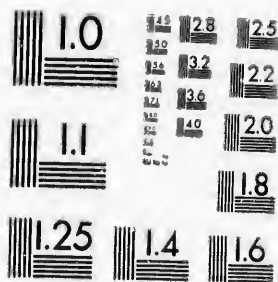

IMAGE EVALUATION  
TEST TARGET (MT-3)



Photographic  
Sciences  
Corporation

23 WEST MAIN STREET  
WEBSTER, N.Y. 14580  
(716) 872-4503

**CIHM/ICMH  
Microfiche  
Series.**

**CIHM/ICMH  
Collection de  
microfiches.**



Canadian Institute for Historical Microreproductions / Institut canadien de microreproductions historiques

**© 1987**

Technical and Bibliographic Notes/Notes techniques et bibliographiques

The Institute has attempted to obtain the best original copy available for filming. Features of this copy which may be bibliographically unique, which may alter any of the images in the reproduction, or which may significantly change the usual method of filming, are checked below.

L'Institut a microfilmé le meilleur exemplaire qu'il lui a été possible de se procurer. Les détails de cet exemplaire qui sont peut-être uniques du point de vue bibliographique, qui peuvent modifier une image reproduite, ou qui peuvent exiger une modification dans la méthode normale de filmage sont indiqués ci-dessous.

- Coloured covers/  
Couverture de couleur
- Covers damaged/  
Couverture endommagée
- Covers restored and/or laminated/  
Couverture restaurée et/ou pelliculée
- Cover title missing/  
Le titre de couverture manque
- Coloured maps/  
Cartes géographiques en couleur
- Coloured ink (i.e. other than blue or black)/  
Encre de couleur (i.e. autre que bleue ou noire)
- Coloured plates and/or illustrations/  
Planches et/ou illustrations en couleur
- Bound with other material/  
Relié avec d'autres documents
- Tight binding may cause shadows or distortion along interior margin/  
La reliure serrée peut causer de l'ombre ou de la distorsion le long de la marge intérieure
- Blank leaves added during restoration may appear within the text. Whenever possible, these have been omitted from filming/  
Il se peut que certaines pages blanches ajoutées lors d'une restauration apparaissent dans le texte, mais, lorsque cela était possible, ces pages n'ont pas été filmées.
- Additional comments:/  
Commentaires supplémentaires:

- Coloured pages/  
Pages de couleur
- Pages damaged/  
Pages endommagées
- Pages restored and/or laminated/  
Pages restaurées et/ou pelliculées
- Pages discoloured, stained or foxed/  
Pages décolorées, tachetées ou piquées
- Pages detached/  
Pages détachées
- Showthrough/  
Transparence
- Quality of print varies/  
Qualité inégale de l'impression
- Includes supplementary material/  
Comprend du matériel supplémentaire
- Only edition available/  
Seule édition disponible
- Pages wholly or partially obscured by errata slips, tissues, etc., have been refilmed to ensure the best possible image/  
Les pages totalement ou partiellement obscurcies par un feuillet d'errata, une pelure, etc., ont été filmées à nouveau de façon à obtenir la meilleure image possible.

This item is filmed at the reduction ratio checked below/  
Ce document est filmé au taux de réduction indiqué ci-dessous.

10X	14X	18X	22X	26X	30X
<input type="checkbox"/>	<input type="checkbox"/>	<input type="checkbox"/>	<input checked="" type="checkbox"/>	<input type="checkbox"/>	<input type="checkbox"/>
12X	16X	20X	24X	28X	32X

The copy filmed here has been reproduced thanks to the generosity of:

D. B. Weldon Library  
University of Western Ontario  
(Regional History Room)

The images appearing here are the best quality possible considering the condition and legibility of the original copy and in keeping with the filming contract specifications.

Original copies in printed paper covers are filmed beginning with the front cover and ending on the last page with a printed or illustrated impression, or the back cover when appropriate. All other original copies are filmed beginning on the first page with a printed or illustrated impression, and ending on the last page with a printed or illustrated impression.

The last recorded frame on each microfiche shall contain the symbol  $\rightarrow$  (meaning "CONTINUED"), or the symbol  $\nabla$  (meaning "END"), whichever applies.

Maps, plates, charts, etc., may be filmed at different reduction ratios. Those too large to be entirely included in one exposure are filmed beginning in the upper left hand corner, left to right and top to bottom, as many frames as required. The following diagrams illustrate the method:

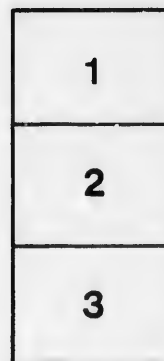
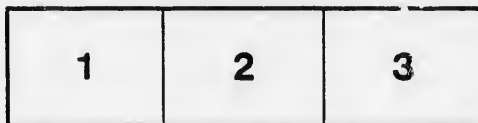

L'exemplaire filmé fut reproduit grâce à la générosité de:

D. B. Weldon Library  
University of Western Ontario  
(Regional History Room)

Les images suivantes ont été reproduites avec le plus grand soin, compte tenu de la condition et de la netteté de l'exemplaire filmé, et en conformité avec les conditions du contrat de filmage.

Les exemplaires originaux dont la couverture en papier est imprimée sont filmés en commençant par la première page et en terminant soit par la dernière page qui comporte une empreinte d'impression ou d'illustration, soit par le second plat, selon le cas. Tous les autres exemplaires originaux sont filmés en commençant par la première page qui comporte une empreinte d'impression ou d'illustration et en terminant par la dernière page qui comporte une telle empreinte.

Un des symboles suivants apparaîtra sur la dernière image de chaque microfiche, selon le cas: le symbole  $\rightarrow$  signifie "A SUIVRE", le symbole  $\nabla$  signifie "FIN".

Les cartes, planches, tableaux, etc., peuvent être filmés à des taux de réduction différents. Lorsque le document est trop grand pour être reproduit en un seul cliché, il est filmé à partir de l'angle supérieur gauche, de gauche à droite, et de haut en bas, en prenant le nombre d'images nécessaire. Les diagrammes suivants illustrent la méthode.

ails  
du  
odifier  
une  
mage

rata  
o

elure,  
à

32X

*W. C. B.*

*W. C. B.*

*W*

LIST\*OF\*VOTERS

— FOR THE —

TOWNSHIP OF METCALFE

— FOR THE —

◆ YEAR 1884. ◆



STRATHROY, ONT.:

"THE DISPATCH" BOOK AND JOB PRINTING HOUSE, FRANK STREET.

1884.



*W. C. B.*  
*1884*



# MU

1. NAPI
2. KERV
3. STRA
4. CAIR
5. GLEN
6. GLEN

Comprisi

## PART I.

*No. on  
Roll.*

- |          |
|----------|
| 48 ..    |
| 49 ..    |
| 82 ..    |
| 83 ..    |
| J 107 .. |
| J 108 .. |
| J 180 .. |
| 63 ..    |
| 65 ..    |
| 66 ..    |
| J 126 .. |
| J 127 .. |

# VOTERS' LIST FOR 1884, MUNICIPALITY OF METCALFE.

## SCHEDULE OF POST OFFICES.

- |                 |                 |                  |
|-----------------|-----------------|------------------|
| 1. NAPIER.      | 7. KILMARTIN.   | 13. HEATHER.     |
| 2. KERWOOD.     | 8. OSMAN.       | 14. ALVINSTON.   |
| 3. STRATHROY.   | 9. LONDON.      | 15. CHERRY GROVE |
| 4. CAIRNGORM.   | 10. CORINTH.    | 16. GLENCOE.     |
| 5. GLEN WALKER. | 11. NAPPER TON. | 17. BRIGDEN.     |
| 6. GLEN WILLOW. | 12. PETROLIA.   | 18. NEWBURY.     |

## POLLING SUB-DIVISION NO. 1,

Comprising the 1st, 2nd, 3rd and 4th Concessions. Polling at School House on Lot 8, 4th Concession.

**PART I.—Persons entitled to Vote at BOTH Municipal Elections and Elections to the Legislative Assembly.**

No. on Roll.	NAME.	LOT.	Concession or Range.	Other Description.	R.O
48	Armstrong, William A.	N pt 19	1.	Owner	3
49	Armstrong, Richard W.	N pt 19	1.	Owner	3
82	Bennett, James	E pt W hf 12	2.	Owner	3
83	Bennett, George	E pt W hf 12	2.	Tenant	3
J 107	Bennett, William	Gore 18	2.	Owner	3
J 108	Bennett, Arthur	"	2.	Tenant	3
J 180	Bennett, John	E hf N hf 9	4	Owner	2
63	Blain, James	E hf E hf 4 and 6	1, 2	Owner	2
65	Blain, William J.	W hf E hf 7	2.	Tenant	2
66	Blain, Isaac	E hf E hf 7	2.	Owner	2
J 126	Blackstock, Samuel	S hf 6	3.	Owner	2
J 127	Blackstock, George	N hf 6	3.	Owner	2

## POLLING SUB-DIVISION NO. 1.

No. on Roll.	NAME.	LOT.	Concession or Range.	Other Description.	Q
J 80	Brady, Thomas	E hf 11	1, 2	Owner	2
J 171	Branton, Thomas	N hf 6	4	Tenant	2
J 59	Brigham, Timothy R.	W hf 5	2	Owner	2
J 60	Brigham, John W.	W hf 5	2	Owner	2
J 68	Brogan, Michael	W hf W hf 8	2	Owner	2
198	Brown, Joseph	pt Gore 16	4	Owner	4
J 121	Brunt, James	W hf E hf 5	3	Owner	2
122	Brunt, George	W hf E hf 5	3	F. Son	2
123	Brunt, Joseph	W hf E hf 5	3	F. Son	2
160	Buchanan, William	Lot 3	4	Owner	1
J 161	Buchanan, James	E hf 3	3	Owner	1
J 162	Buchanan, Hamilton	E hf 2	4	Owner	1
J 174	Buchanan, George	N W corner 8	4	Tenant	2
147	Cadman, Charles	S pt Gore 15	3	Owner	4
33	Callahan, William	W hf 10	1	Owner	2
J 34	Callahan, Edward	W hf 10	1	Owner	2
J 184	Carty, Peter	S pt 11	4	Owner	1
185	Carty, Dennis	S pt 11	4	Owner	1
132	Cawrse, Charles, sr	E hf 9, W hf 10	3	Owner	2
J 133	Cawrse, Charles, jr	E hf 10, W hf 11	3	Owner	2
134	Cawrse, John	E hf 10, W hf 11	3	F. Son	2
J 7	Clark, John	E hf W hf 8	2	Tenant	2
9	Cook, James	W hf 3	1	Owner	2
J 11	Cook, James B.	W hf 4	1	Owner	2
J 12	Cook, Lycurgus	W hf 4	1	Owner	2
30	Colter, John	E hf E hf 8	1	Owner	2
91	Cowan, William	E hf 13	2	Owner	3
192	Currie, William G	E hf E hf 13	4	Owner	3
J 197	Davis, William	E pt Gore 15	4	Owner	4
J 112	Dinning, Robert	E hf 2	3	Owner	2
J 125	Dinning, James	E hf E hf 5, W hf N hf 7	3, 4	Owner	2
J 128	Dinning, William	Lot 7	3	Owner	2
165	Dinning, Matthew	E hf 4	4	Owner	2
J 166	Dinning, James	E hf 4	4	Owner	2
J 167	Dinning, George	E hf 4	4	Owner	2
J 168	Dinning, John	W hf 5	4	Owner	2
40	Dodd, George	Lot 13	1	Owner	3
J 194	Doyle, James	N hf E hf 14	4	Owner	4
195	Doyle, Owen	S hf E hf 14	4	Owner	4
J 5	Easterbrook, William	W hf 2	1	Owner	2
J 6	Easterbrook, Henry	W hf 2	1	Owner	2
J 7	Easterbrook, Joseph	N hf W hf 1	1	Owner	2
J 64	Easterbrook, Richard	W hf 7	2	Owner	2
103	Eccles, Hugh	pt Gore 17	2	Owner	3
8	Edgar, James	E hf 2	1	Owner	2
J 148	Elliot, Henry	N pt 15, W hf 13	3, 4	Tenant	3
J 57	Ferguson, John	S hf E hf 3	2	Owner	1
J 109	Ferguson, Ralph	E hf 1, W hf 2	3	Owner	1
J 110	Ferguson, David	E hf 1, W hf 2	3	Owner	1



POLLING SUB-DIVISION NO. 1.

No. of Roll.	NAME.	LOT.	Concession or Range.	Other Description.	Q
mer... 2	J 111..... Ferguson, Isaac.....	E hf 1, W hf 2.....	3.....	Owner...	1
nt... 2	J 113..... Field, William.....	W hf 3.....	3.....	Owner...	1
er... 2	J 45..... Fitzgerald, William, jr.....	E hf 16, pt 17.....	1.....	Owner...	3
er... 2	46..... Fitzgerald, William, sr.....	Gore 18.....	1.....	Owner...	9
er... 2	J 1..... Foster, Isaac J.....	S hf W hf 1.....	1.....	Owner...	2
er... 4	J 2..... Foster, John T.....	".....	1.....	Owner...	2
on... 2	J 16..... Foster, George, jr.....	E hf 5.....	1.....	Owner...	2
on... 2	22..... Foster, Charles.....	W hf W hf 7.....	1.....	Owner...	2
er... 1	J 23..... Foster, George W.....	E hf W hf 7.....	1.....	Owner...	2
er... 1	24..... Foster, Wm. Henry.....	E hf W hf 7.....	1.....	Far. Son...	2
er... 1	27..... Foster, George, sr.....	E hf 7.....	1.....	Owner...	2
nt... 2	J 13..... Freer, Henry.....	W hf E hf 4. E hf 4.....	1, 2.....	Owner...	2
er... 4	149..... Gilbert, D. H.....	W hf W hf 13.....	4.....	Owner...	10
er... 2	J 92..... Glover, John W.....	E hf 13.....	2.....	Tenant...	3
er... 2	J 69..... Griffith, John.....	E hf 8.....	2.....	Owner...	2
er... 1	153..... Gripton, Robert.....	pt 17, N Gore 16.....	2, 3.....	Owner...	3
er... 1	J 84..... Guilfoyle, Henry.....	W hf E hf 12.....	2.....	Owaer...	3
er... 2	J 51..... Maldane, Robert.....	E pt Gore 19.....	1.....	Owner...	3
on... 2	J 35..... Harten, James.....	W hf E hf 10.....	1.....	Owner...	2
nt... 2	J 142..... Harris, Robert.....	E pt 13.....	3.....	Owner...	4
er... 2	J 19..... Hawken, George.....	E hf 6.....	1.....	Owner...	2
er... 2	J 20..... Hawken, William F.....	W hf E hf 6.....	2.....	Owner...	2
er... 2	J 138..... Hawken, Thomas F.....	N hf 12.....	3.....	Owner...	2
er... 3	J 178..... Hawken, Henry.....	W hf N hf 9.....	4.....	Owner...	2
er... 3	J 179..... Hawken, Edward J.....	W hf N hf 9.....	4.....	Owner...	2
er... 4	J 181..... Hawken, William.....	N W corner 10.....	4.....	Owner...	2
er... 2	J 154..... Henderson, Robert.....	S hf N W quar 1.....	4.....	Owner...	1
er... 2	J 70..... Hughes, Anthony.....	W hf 9.....	2.....	Owner...	2
er... 2	J 71..... Hughes, Thomas.....	E hf 9.....	2.....	Owner...	2
er... 2	J 72..... Hughes, Thomas S.....	E hf 9.....	2.....	Owner...	2
er... 2	J 73..... Hughes, Philo.....	E hf 9.....	2.....	Owner...	2
er... 2	47..... Hunter, Cyrus.....	Gore 18.....	1.....	Tenant...	3
er... 2	J 56..... Hunter, Peter.....	E hf W hf 3.....	2.....	Owner...	2
er... 2	J 31..... Inch, Richard.....	W hf 9.....	1.....	Owner...	2
er... 3	J 98..... Inch, Frank.....	N hf 15, N pt Gore 16.....	1, 2.....	Owner...	3
er... 4	J 44..... Ireland, Joseph.....	E hf 15, W hf 16.....	1.....	Owner...	3
er... 2	J 17..... Johnston, Hardy.....	W hf 6.....	1, 2.....	Owner...	2
er... 2	14..... Joyce, Ulick.....	W hf 5.....	1.....	Owner...	2
er... 2	J 15..... Joyce, John.....	W hf 5.....	1.....	Owner...	2
er... 2	J 87..... Kellam, James, sr.....	W hf W hf 13.....	2.....	Owner...	3
ant... 3	J 88..... Kellam, James, jr.....	W hf W hf 13.....	2.....	Owner...	3
er... 1	J 43..... Knight, John.....	E hf E hf 14.....	1.....	Owner...	3
er... 1	94..... Knight, Barnabas.....	E 1/4 14.....	2.....	Owner...	3
er... 1	95..... Knight, Arthur R.....	E 1/4 14.....	2.....	Far. Son...	3
er... 1	J 145..... Knight, James.....	N pt E pt 14.....	3.....	Owner...	4

POLLING SUB-DIVISION NO. 1.

No. on Roll.	NAME.	LOT.	Concession or Range.	Other Description.	P.O.
J 61	Langford, George	E hf 5	2	Owner	2
J 28	Law, William	W hf 8	1	Owner	2
J 29	Law, John	W hf E hf 8	1	Owner	2
J 41	Lewis, George jr	W hf 14	1	Owner	3
89	Lewis, George sr	E hf W hf 13	2	Owner	9
J 90	Lewis, William	E hf W hf 13	2	Owner	3
156	Lightfoot, John	S hf W hf 1	4	Owner	1
J 130	Lyons, James	E hf 8, E hf 10	3, 4	Owner	2
J 172	Lyons, Alexander	S hf 6, E hf N hf 7	4	Owner	2
42	Mann, Mark	W hf E hf 14	1	Owner	11
189	Mann, Charles	W hf E hf 13	4	Owner	12
J 190	Mann, Wesley	W hf E hf 13	4	Tenant	4
174	Moyle, Thomas	S W pt 8	4	Owner	1
J 176	Moyle, Richard	E quar 8, S hf 9	4	Owner	1
177	Moyle, Walter R	E quar 8, S hf 9	4	Far. Son	1
J 146	Murphy, Richard	E pt 14	3	Owner	4
J 53	McDonald, Peter	E hf 2	2	Owner	2
J 54	McDonald, John	E hf 2	2	Owner	2
J 85	McIntyre, William	S pt E hf 12	2	Owner	3
J 86	McIntyre, John	N pt E hf 12	2	Owner	3
J 114	McLean, Angus	W hf 4	3	Owner	1
J 117	McLean, Angus H	S quar W hf 4, W hf 4	2, 3	Owner	1
115	McLean, Daniel	W hf 4	3	Far. Son	2
124	McPherson, Robert	E hf 5	4	Owner	12
J 38	O'Neil, Frederick	W hf 12	1	Owner	2
J 74	O'Neil, John	W hf W hf 10	2	Owner	2
188	O'Neil, John H	E hf 12	4	Owner	3
J 169	O'Reilly, James	N hf 6	4	Owner	2
J 170	O'Reilly, Eugene	N hf 6	4	Owner	2
186	Parker, William	N pt 11, W pt W hf 12	4	Owner	4
J 3	Patterson, James	E hf 1, Lot 1	1, 2	Owner	2
193	Patterson, Thomas	W hf 14	4	Owner	3
J 129	Pike, Thomas	W hf 8	3	Owner	2
182	Richardson, John sr	S pt W hf 10	4	Owner	1
J 183	Richardson, Thomas	S pt W hf 10	4	Tenant	1
J 173	Ross, William	S hf 7	4	Owner	2
150	Ruckel, David	E hf W hf 13	4	Owner	3
104	Saxton, Frank	pt Gore 17	2	Tenant	3
J 55	Shamblaw, James	W hf W hf 3	2	Owner	2
J 136	Shepherd, Charles H. T	S hf 12	3	Owner	4
J 187	Shepherd, Charles	E pt W hf 12	4	Owner	4
J 37	Smith, James	W hf 11	1	Tenant	2
J 81	Smith, George	W pt W hf 12	2	Owner	2
J 135	Smithrim, Richard	E hf 11	3	Owner	4
159	Stewart, John	W quar E hf 2	4	Owner	1

No. Roll  
 J 190  
 J 70  
 J 70  
 J 70  
 J 90  
 100  
 101  
 J 157  
 J 158  
 J 58  
 163  
 J 164  
 106  
 J 32  
 J 10  
 J 118  
 119  
 J 120  
 J 199  
 J 39  
 52  
 96  
 J 97  
 J 139  
 J 140  
 J 141  
 J 143  
 J 131  
 79  
 105  
 164  
 36  
 201

POLLING SUB-DIVISION NO. 1.

Other description. P.O

No. on Roll.	NAME.	LOT.	Concession or Range.	Other Description.	C.
Owner.... 2	J 196... Stratton, Thomas.....	W pt Gore 16.....	4.....	Owner.....	4
Owner.... 2	J 75..... Sullivan, James.....	E hf E hf 10.....	2.....	Owner.....	2
Owner.... 3	J 76..... Sullivan, Cornelius.....	E hf W hf 10, W hf E hf 10.....	2.....	Owner.....	2
Owner.... 9	77..... Sullivan, Lawrence.....	W hf W hf 11.....	2.....	Owner.....	2
Owner.... 3	78..... Sullivan, John.....	W hf W hf 11.....	2.....	Far. Son.....	2
Owner.... 1	J 99..... Sumner, Sannel.....	S pt Gore 16.....	2.....	Owner.....	2
Owner.... 2	100..... Sumner, John.....	".....	2.....	Owner.....	13
Owner.... 2	101..... Sumner, Augustus.....	".....	2.....	Far. Son.....	3
Owner.... 11	J 157..... Taylor, William.....	E hf 1, N hf N W quar 1.....	4.....	Owner.....	1
Owner.... 12	J 158..... Taylor, George.....	W hf 2.....	4.....	Owner.....	1
Owner.... 4	J 58..... Thompson, John.....	N E 2 W hf 4.....	2.....	Owner.....	2
Owner.... 1	163..... Thompson, Harrison.....	W hf 4.....	4.....	Owner.....	1
Owner.... 1	J 164..... Thompson, John N.....	".....	4.....	Owner.....	1
Son.... 1	106..... Titball, Henry.....	E pt N hf 17.....	2.....	Tenant.....	3
Owner.... 4	J 32..... Trueman, John.....	E hf 9.....	1.....	Owner.....	2
Owner.... 2	J 10..... Watson, William.....	E quar 3, N hf E hf 3.....	1, 2.....	Owner.....	2
Owner.... 2	J 118..... Watt, Adam.....	E hf 4.....	3.....	Owner.....	2
Owner.... 3	119..... Watt, Robert.....	W hf 1.....	3.....	Owner.....	2
Owner.... 3	J 120..... Watt, John.....	".....	3.....	Owner.....	2
Owner.... 1	J 199..... Westcott, Thomas A.....	pt Gore 16.....	4.....	Owner.....	4
Owner.... 1	J 39..... Wilkinson, Joseph.....	E hf 12, W hf N hf 14.....	1, 2.....	Owner.....	3
Son.... 2	52..... Williams, Michael.....	E pt Gore 20.....	1.....	Owner.....	3
Owner.... 12	96..... Wilson, Francis, sr.....	Lot 15.....	2.....	Owner.....	3
Owner.... 2	J 97..... Wilson, Albert.....	".....	2.....	Owner.....	3
Owner.... 2	J 139..... Wilson, Thomas.....	W hf W hf 13.....	3.....	Owner.....	4
Owner.... 3	J 140..... Wilson, Francis, jr.....	E pt W pt 13.....	3.....	Tenant.....	4
Owner.... 2	J 141..... Wilson, Hiram.....	".....	3.....	Tenant.....	4
Owner.... 2	J 143..... Wilson, William.....	W pt 14.....	3.....	Owner.....	3
Owner.... 2	J 131..... Wray, Cecil.....	W hf 9.....	3.....	Owner.....	2

PART II.—Persons entitled to Vote at Municipal Elections ONLY.

Owner.... 1	79..... Adams, Mrs. M. E.....	E hf W hf 11.....	2.....	Owner.....	2
Owner.... 1	105..... Knight, Thomas.....	pt Gore 17.....	2.....	Owner.....	3
Owner.... 2	15..... Mann, John W.....	S Gore 16.....	3.....	Owner.....	4
Owner.... 3	36..... Smith, Mary A.....	E hf E hf 10.....	1.....	Owner.....	2
Owner.... 4	201..... Westcott, James.....	pt Gore 16.....	4.....	Owner.....	4

POLLING SUB-DIVISION NO. 1

No. on Roll.	NAME.	LOT.	Concession or Range.	Other Description.	Q.
--------------	-------	------	----------------------	--------------------	----

POLLING SUB-DIVISION NO. 2,

Comprising the 5th, 6th, 7th, 8th, 9th, 10th and 11th Concessions, and from Lot 17 to Lot 24 inclusive in the 12th Concession. Polling at Town Hall, Napier.

PART I.—Persons entitled to Vote at BOTH Municipal Elections and Elections to the Legislative Assembly.

223	Aitken, John	pt 11	5	Owner	1
J 224	Aitken, William	pt 11	5	Owner	1
J 206	Anderson, George	W hf 3	5	Owner	1
286	Anthony, Charles	W hf 2	7	Owner	1
J 287	Anthony, Richard	W hf 2	7	Owner	1
J 241	Arthurs, Alexander	pt 3	6	Owner	1
J 215	Beer, Jacob C.	<i>Lot</i> 7, w hf 8	5	Owner	1
J 273	Bennett, James	w hf 10	6	Owner	1
J 204	Bowie, John	E hf 1 & E hf E hf 2	5	Owner	1
301	Bowlby, Alexander	pt 3	7	Owner	1
J 267	Brady, Bernard sr	S hf W hf 9 & W hf 9	5 & 6	Owner	1
J 268	Brady, John J	S hf W hf 9 & W hf 9	5 & 6	Owner	1
J 269	Brady, Thomas	S hf W hf 9 & W hf 9	5 & 6	Owner	1
J 270	Brady, Bernard jr	S hf W hf 9 & w hf 9	5 & 6	Owner	1
253	Brennell, John	pt 4	6	Owner	1
J 227	Brown, William	E pt E hf 12	5	Owner	4
J 321	Brown, David	W pt gore 9	7	Owner	4
393	Brown, James	gore 10 (div. 3)	7	Owner	4
J 290	Brock, Robert	pt E hf 3	7	Owner	1
J 308	Calvert, William S	pt 3	7	Owner	1
328	Cameron, James	E hf 2	6	Owner	1
J 239	Cameron, James W	N pt W hf 4	6	Owner	1
J 240	Cameron, Alexander	W hf E hf 2 & E pt E hf 6	5 & 7	Owner	1
J 354	Campbell, Donald	W hf 1	10	Owner	13
355	Campbell, Peter	E hf 1	10	Owner	5
356	Campbell, Duncan	E hf 1	10	Far. Sou.	5
422	Campbell, Duncan B	pt 20	12	Owner	5
J 423	Campbell, John	pt 20	12	Owner	5
424	Campbell, William	pt 20	12	Far. Sou.	5
431	Campbell, John F	S hf 22	12	Owner	5
J 302	Case, Ira	t 3	7	Owner	1
J 245	Charlton, Albert	pt 3	6	Tenant	1
J 246	Charlton, William	pt 3	6	Tenant	1
J 226	Clark, James	W pt E hf 12	5	Tenant	4
247	Clark, William C	pt 3	6	Owner	1
248	Clark, Edgar	pt 4	6	Owner	1
J 329	Clark, James	E hf 2	8	Owner	1
J 328	Clark, Robert	E pt gore 6	8	Tenant	5
J 217	Diamond, William	E hf 9, N hf W hf 9	5	Tenant	1
292	Doan, Alvin	pt 4	7	Owner	1
J 218	Dodd, James	W hf 10	5	Owner	1
J 219	Dodd, James N	W hf 10	5	Owner	1
216	Dunlop, Hamilton	E hf 9, N hf W hf 9	5	Owner	1
J 252	Dunlop, Richard	pt 3	6	Owner	1
J 289	Dyre, John	<i>Lot</i> hf 2, W hf 3	7	Tenant	1

No. on Roll. 2

J 207...  
 J 333...  
 J 334...  
 254...  
 J 332...  
 J 340...  
 J 341...  
 342...  
 J 343...  
 J 344...  
 J 316...  
 294...  
 295...  
 J 311...  
 J 312...  
 J 313...  
 J 337...  
 348...  
 J 425...  
 202...  
 J 203...  
 J 233...  
 J 234...  
 291...  
 J 432...  
 J 434...  
 J 208...  
 J 209...  
 J 210...  
 J 220...  
 J 221...  
 J 232...  
 J 242...  
 J 243...  
 244...  
 J 263...  
 J 264...  
 J 318...  
 J 277...  
 J 205...  
 303...  
 J 281...  
 304...  
 J 360...  
 361...  
 429...  
 J 430...  
 J 225...  
 J 335...  
 336...  
 257...  
 172...

POLLING SUB-DIVISION NO. 2

No. on Roll.	NAME.	LOT.	Concession or Range.	Other Description.	O
J 207	Emerick, James	E hf 3	5	Owner	1
J 333	Field, Joseph	W hf N hf 4, S hf S hf 4	8	Owner	1
J 334	Field, Henry	N hf S hf 4	8	Owner	1
254	French, William J.	pt 3	6	Tenant	1
J 332	Field, John	E hf 4	8	Tenant	1
J 340	Gardner, James	W hf 1	9	Owner	13
J 341	Gardner, William	W hf 1	9	Owner	13
342	Gardner, John, sr	E hf 1	9	Owner	13
J 343	Gardner, John, jr	E hf 1	9	Owner	13
J 344	Gardner, Thomas	E hf 1	9	Owner	13
J 316	Goldrick, Edgar	W pt E hf 6, N W cor 7	7 & 8	Owner	1
294	Gough, James	pt 3	7	Owner	3
295	Gough, Richard	pt 3	7	Owner	3
J 311	Gough, Henry	E hf 4, W hf 5	7	Owner	1
J 312	Gough, John B.	E hf 4, W hf 5	7	Owner	1
J 313	Gough, Richard J.	E hf 4, W hf 5	7	Owner	1
J 337	Gough, Thomas	E hf 5	8	Tenant	1
348	Graham, James	N pt 4	9	Owner, Michigan	5
J 425	Greaves, James	pt 20	12	Owner	5
202	Hardy, Thomas	W hf 1	5	Owner	1
J 203	Hardy, Archie	W hf 1	5	Owner	1
J 233	Hay, Donald	W hf 1	6	Owner	1
J 234	Hay, Samuel	E hf 1	6	Owner	1
291	Hick, Henry	pt 3	7	Owner	1
J 432	Hills, John	E hf S hf 23	12	Owner	5
J 434	Hills, Alfred	E hf S hf 23	12	Owner	5
J 208	Hughes, John, sr	W hf 4 & 5, E hf 4, 5 & 6	6	Owner	1
J 209	Hughes, John, jr	W hf 4 & 5, E hf 4, 5 & 6	6	Owner	1
J 210	Hughes, Frederick	W hf 4 & 5, E hf 4, 5 & 6	6	Owner	1
J 220	Husband, James	S pt E hf 10	5	Owner	4
J 221	Husband, Edgar	S pt E hf 10	5	Owner	4
J 232	Husband, Harvey	Gore 14	5	Owner	4
J 242	Hutton, Craig	pt 3	6	Owner	1
J 243	Hutton, John	pt 3	6	Owner	1
244	Hutton, Will A.	pt 3	6	Owner	1
J 263	Kennings, Robert, sr	Lot 7	6	Tenant	1
J 264	Kennings, Robert, jr	Lot 7	6	Tenant	1
J 318	Kennings, George	Lot 7	7	Tenant	1
J 277	Kilbride, Patrick	W pt gore 11	6	Owner	4
J 205	King, John	W hf 2	5	Owner	1
303	Knapton, Charles	pt 3	7	Owner	1
J 281	Law, Joseph	N hf W hf 1	7	Owner	1
304	Leitch, Duncan L.	pt 3	7	Owner	3
J 360	Leitch, Hugh L.	Gore 1	11	Owner	5
361	Leitch, Hugh M.	Gore 1	11	Far. Son	5
429	Leitch, Hugh J.	pt N hf 22	12	Owner	5
J 430	Leitch, Neil	pt N hf 22	12	Owner	5
J 225	Lightfoot, George	W hf 12	5	Owner	4
J 335	Lightfoot, William	W hf 5, W pt E hf 4	8	Owner	1
336	Lightfoot, Thomas	E hf 5	8	Owner	13
257	Lowe, Henry	pt 3	6	Tenant	1
172	Lyons, Alexander	Lot 6 (see div. No. 1)	5	Tenant	12

## POLLING SUB-DIVISION NO. 2.

No. on Roll.	NAME.	LOT.	Concession or Range.	Other Description.	C.
259	Mackay, Thomas	pt 3 & 4	6	Owner	1
309	Mathewson, Albert G.	pt 3 (carding mill)	7	Tenant	1
J 349	Mitchell, Josiah	N pt 4, S pt 5, E hf 3	9	Tenant	1
J 358	Mitchell, David	N pt 4, S pt 5, E hf 3	9	Tenant	1
J 351	Mitchell, John	E hf 3, N pt 4, S pt 5	9	Tenant	1
J 326	Moore, John, sr	N hf W hf 1	8	Owner	1
J 327	Moore, John, jr	N hf W hf 1	8	Far. Son	1
J 230	Monger, Henry	E pt gore 13	5	Owner	4
J 231	Monger, Charles	E pt gore 13	5	Owner	4
J 235	Morcom, Joseph	W hf W hf 2	6	Owner	1
236	Morcom, John	E hf W hf 2	6	Owner	1
J 237	Morcom, Walter	E hf W hf 2	6	Owner	1
222	Morrison, Stewart	N pt E hf 10	5	Owner	1
J 317	Moyle, Thomas	Lot 7	7	Owner	1
J 357	Munro, Archibald	W pt gore 2	10	Owner	5
358	Munro, Hugh	W pt gore 2	10	Far. Son	5
359	Munro, Neil	W pt gore 2	10	Far. Son	5
J 426	Munro, Neil	pt N hf 21	12	Owner	5
437	Munro, Malcolm	S pt 24	12	Owner	7
J 274	Murrican, John	N pt gore 10	6	Tenant	4
J 328	McBane, Neil	E hf 1, W hf 2	8	Owner	1
J 346	McCallum, John	E pt gore 2, gore 3	10	Owner	23
256	McCaw, William	pt 3	6	Owner	1
J 265	McCaw, Daniel	Lot 8	6	Owner	1
J 266	McCaw, James	Lot 8	6	Owner	1
J 320	McCaw, John	E pt gore 8	7	Owner	1
345	McDongall, Archibald	W hf 2, E hf W hf 3	9	Owner	13
J 347	McDongall, Allan	E hf 2, W hf W hf 3	9	Owner	5
417	McEachran, David	S hf 18	12	Owner	5
297	McIntyre, Malcolm	pt 3	7	Owner	1
J 319	McIntyre, Colin	W hf 8	7	Owner	1
J 427	McIntyre, Hugh	pt S hf 21	12	Owner	5
J 436	McLaughlin, Robert	N hf 23, N pt 24	12	Owner	7
J 116	McLean, William	E hf 8	5	Owner	1
J 262	McLean, Allan	Lot 6	6	Tenant	1
J 418	McMaster, Daniel	S hf 18	12	Tenant	5
J 339	McNally, William	W hf 3	8	Owner	1
J 435	McNaughton, Duncan	W hf S hf 23	12	Owner	5
324	McNeill, John	S hf W hf 1	8	Owner	1
325	McNeill, Donald	S hf W hf 1	8	Owner	1
J 414	McNeill, Donald	S hf 17	12	Tenant	5
249	McTavish, William	pt 3	6	Tenant	1
300	Nixon, Alexander	pt 3	7	Tenant	1
275	O'Connor, John	N pt gore 10	6	Tenant	4
J 276	O'Connor, Charles	S pt gore 10	6	Tenant	4
293	Orchard, James	pt 3	7	Owner	14
J 822	Perry, John	E pt gore 9	7	Owner	1
J 323	Perry, Peter	E pt gore 9	7	Owner	1
J 352	Perry, Joseph	E pt gore 5, gore 6	9	Owner	5
J 306	Petheram, J. B.	pt 3	7	Tenant	1

POLLING SUB-DIVISION NO. 8.

019

Other Description

No. on Roll NAME LOT Concession or Range Other Description

Owner..... 1  
 Tenant..... 1  
 Tenant..... 1  
 Tenant..... 1  
 Tenant..... 1  
 Owner..... 1  
 Par. Son..... 1  
 Owner..... 4  
 Owner..... 4  
 Owner..... 1  
 Owner..... 1  
 Owner..... 1  
 Owner..... 1  
 Owner..... 1  
 Owner..... 5  
 Par. Son..... 5  
 Par. Son..... 5  
 Owner..... 5  
 Owner..... 5  
 Owner..... 7  
 Tenant..... 4  
 Owner..... 1  
 Owner..... 23  
 Owner..... 1  
 Owner..... 1  
 Owner..... 1  
 Owner..... 1  
 Owner..... 1  
 Owner..... 13  
 Owner..... 5  
 Owner..... 5  
 Owner..... 1  
 Owner..... 1  
 Owner..... 5  
 Owner..... 7  
 Owner..... 1  
 Tenant..... 1  
 Tenant..... 5  
 Owner..... 1  
 Owner..... 5  
 Owner..... 1  
 Tenant..... 5  
 Tenant..... 1  
 Tenant..... 1  
 Tenant..... 4  
 Tenant..... 4  
 Owner..... 14  
 Owner..... 1  
 Owner..... 1  
 Owner..... 5  
 Tenant..... 1

J 282	Phillips, Robert	SE 1/4	7	Owner	1
J 283	Phillips, Uri	SE 1/4	7	Owner	1
J 284	Phillips, William	SE 1/4	7	Owner	1
J 285	Phillips, George	SE 1/4	7	Owner	1
J 228	Potter, Matthew	W pt gore 13	5	Owner	4
J 229	Potter, John	W pt gore 13	5	Owner	4
J 253	Richardson, William	pt 3	6	Owner	1
J 298	Richardson, William	pt 3	7	Owner	1
J 261	Rundle, John	Lot 5	6	Tenant	1
J 288	Rundle, William	E hf 2, W hf 3	7	Owner	3
J 271	Shanagan, John	E hf 9	6	Owner	4
J 272	Shanagan, Dennis	E hf 9	6	Owner	4
J 307	Sutherland, William H.	pt 3	7	Owner	1
J 255	Swaffer, John	pt 3	6	Tenant	1
J 260	Taylor, Charles F.	pt 4	6	Owner	1
J 278	Taylor, Daniel	E pt gore 11, gore 12	6	Owner	4
J 279	Taylor, John W.	E pt gore 11, gore 12	6	Owner	4
J 296	Thomas, Elisha J.	pt 3, N E 1/4	7 & 8	Owner	1
J 212	Toohill, William	E hf 5	5	Owner	1
J 213	Toohill, Moses	E hf 4	5	Owner	1
J 214	Toohill, Robert	E hf 4	5	Owner	1
J 314	Treherin, John	E hf 5	7	Owner	1
J 416	Walker, James	N hf 17 & 18	12	Owner	5
J 421	Walker, John A.	S hf 19	12	Owner	5
J 419	Warren, Thomas	N hf 19	12	Owner	5
J 299	Westcott, John C.	pt 3	7	Tenant	1
J 315	Winter, William	W hf 6	7 & 8	Owner	1

PART II.—Persons entitled to vote at Municipal Elections ONLY.

339	Goldrick, Miss Maria	pt gore 7, gore 8	8	Owner	1
305	Sutherland, Mrs. C.	pt 3	6 & 7	Owner	1
331	Sutherland, Mrs. Mary Ann	E hf 4	8	Owner	1
415	Walker, Mrs. Mary	N hf 17 & 18	12	Owner	5

No. on Roll.	NAME.	LOT.	Concession or Range.	Other Description.	Acres.
--------------	-------	------	----------------------	--------------------	--------

## POLLING SUB-DIVISION NO. 3,

Comprising the 12th Concession from Lot 1 to 16, both inclusive, and the whole of the 13th and 14th Concessions. Polling at School House on Lot 13, 13th Con.

**PART I.—Persons entitled to Vote at BOTH Municipal Elections and Elections to the Legislative Assembly.**

396.....	Anthony, William H .....	pt E hf S hf 16.....	12.....	Tenant ...	6
J 487.....	Beckett, Michael..	E pt S hf 13, E hf S hf 15, S hf 13. ....	13&14.....	Owner....	6
J 531.....	Beckett, Charles .....	E hf S hf 8.....	14.....	Owner....	6
J 491.....	Bowlby, James.....	E hf S hf 17.....	13.....	Owner....	5
J 545.....	Boyd, William.....	N hf 13.....	14.....	Owner....	6
J 546.....	Boyd, Andrew.....	".....	14.....	Owner....	6
J 374.....	Brown, David.....	E hf S hf 3.....	12.....	Owner....	6
389.....	Brown, Robert.....	N hf 8.....	12.....	Owner....	4
J 390.....	Brown, George.....	".....	12.....	Owner....	4
J 391.....	Brown, Charles.....	S hf 8.....	12.....	Owner....	6
J 392.....	Brown, Richard.....	".....	12.....	Owner....	6
J 393.....	Brown, James, sr.....	N hf 9..... (Div. 2).....	12.....	Owner....	4
J 461.....	Brown, John.....	N hf 7.....	13.....	Tenant....	6
J 462.....	Brown, James, jr.....	N hf 8.....	13.....	Owner....	6
J 554.....	Brown, Robert.....	N hf 16.....	14.....	Tenant....	5
370.....	Bryant, James.....	W hf N hf 2.....	12.....	Owner....	4
J 371.....	Bryant, Levi, jr.....	E hf N hf 3.....	12.....	Owner....	4
J 375.....	Bryant, Levi, sr.....	N hf 4.....	12.....	Owner....	4
J 376.....	Bryant, Donald.....	".....	12.....	Owner....	4
J 377.....	Bryant, John.....	".....	12.....	Owner....	4
J 450.....	Bryan, Jeremiah.....	S hf 3, W pt N pt 3.....	13&14.....	Owner....	8
J 468.....	Byrnes, William.....	S hf 9.....	13.....	Tenant....	6
535.....	Byrnes, James.....	E hf N hf 9.....	14.....	Owner....	6
280.....	Burden, William R.....	N pt 6.....	12.....	Owner....	12
J 476.....	Cameron, John M.....	W pt S hf and S quar N hf 12.....	13.....	Owner....	6
477.....	Cameron, John.....	pt N hf 12.....	13.....	Owner....	5
J 478.....	Cameron, Daniel P.....	".....	13.....	Owner....	6
J 483.....	Campbell, John.....	N hf 16.....	13.....	Owner....	13
J 403.....	Clark, William.....	W hf N hf 12, E hf N hf 13.....	12.....	Owner....	1
197.....	Davis, William.....	W hf N hf 1. (Div. 1).....	12.....	Owner....	4
516.....	Davis, Howard.....	W pt S hf 2.....	14.....	Owner....	8
J 474.....	Dégraw, Duncan.....	S hf 11.....	13.....	Tenant....	6
J 495.....	Dewar, Duncan.....	S hf 12.....	12.....	Owner....	5
J 353.....	Ferguson, Peter.....	W hf S hf 17.....	13.....	Owner....	5
J 380.....	Fisher, Clement.....	N hf 5.....	12.....	Owner....	4
J 381.....	Fisher, William.....	".....	12.....	Owner....	4
459.....	Gallaher, Owen.....	S hf 7.....	13.....	Owner....	4
J 460.....	Gallaher, Edward.....	".....	13.....	Owner....	4

No. on Roll.

J 404.  
J 410.  
J 401.  
J 475.  
484.  
J 485.  
J 486.  
498.

444

445

558

499

J 522

J 523

J 524

J 472

J 543

J 544

J 551

J 555

556.

J 433

J 372

J 489

J 528

J 529

J 530

532

533

J 373

557

J 538

515

J 517

J 518

J 520

J 521

J 525

526

J 527

481

482

483

567

J 573

574

575

576

J 443

J 409



POLLING SUB-DIVISION NO. 3.

11

Other  
Description. P.O.

No. on Roll.	NAME.	LOT.	Concession or Range.	Other Description.	Q.
J 404	Goldrick, Edward	W hf N hf 13.	12	Owner	1
J 410	Goldrick, Gilman	W hf N hf 15.	12	Owner	1
J 401	Gough, Matthew	E hf N hf 12.	12	Owner	1
J 475	Gough, Ogle R.	pt E hf S hf 12.	13	Tenant	6
484	Gough, John	S hf 14, W pt S hf 13.	13	Owner	6
J 485	Gough, John W.	" "	13	Owner	6
J 486	Gough, George	W hf N hf 15.	13	Owner	5
498	Graham, Archibald	W hf N hf 20.	13	Owner	16
444	Harrington, John, sr.	S hf S hf 1.	13	Owner	4
445	Harrington, John, jr.	" "	13	Owner	4
558	Harrington, James	pt S hf 16.	14	Owner	4
499	Haynes, Thomas	Grain Store, C. S. R.	13	Owner	17
J 522	Heatherington, John, sr.	N hf 4.	14	Owner	8
J 523	Heatherington, John, jr.	" "	14	Owner	8
J 524	Heatherington, David	" "	14	Owner	8
J 472	Henry, Richard	S hf 10, pt N hf 8.	13&14	Owner	6
J 543	Henry, William	S hf 12.	14	Owner	6
J 544	Henry, William R.	" "	14	Owner	6
J 551	Henry, John	W hf S hf 15.	14	Owner	6
J 555	Hick, Green	pt S hf 16.	14	Owner	5
556	Hick, James Henry	" "	14	Far. Son	5
J 433	Hills, Henry	W hf N hf 21.	13	Owner	5
J 372	Husband, John	W hf N hf 3.	12	Owner	4
J 489	Kelly, Thomas	S hf 16, W hf S hf 15.	13	Owner	6
J 528	Kettlewell, William	S hf 6 & 7.	14	Owner	8
J 529	Kettlewell, Darius	S hf 6 & 7.	14	Owner	8
J 530	Kettlewell, William T.	S hf 6 & 7.	14	Owner	8
532	Kettlewell, William E.	W hf S hf 8.	14	Owner, Michigan	
533	Kettlewell, Richard	W hf S hf 8.	14	Tenant	3
J 373	Lakin, William	W hf S hf 3.	12	Owner	4
557	Lakin, Thomas	S hf 6.	13	Owner	6
J 538	Lakin, John	S hf 6.	13	Owner	6
515	Laughton, Samuel	E hf S hf 2.	14	Owner	8
J 517	Laughton, Charles	S W pt 2, S pt 3.	14	Owner	8
J 518	Laughton, Samuel C.	S W pt 2, S pt 3.	14	Owner	8
J 520	Laughton, George	S hf 4.	14	Owner	8
J 521	Laughton, John S.	S hf 4.	14	Owner	8
J 525	Laughton, Benjamin	S hf 5.	14	Owner	8
526	Laughton, David C.	S hf 5.	14	Far. Son	8
J 527	Laughton, Joseph	N hf 5 & 6.	14	Owner	8
481	Leitch, Archibald	N hf 14, E hf N hf 15.	13	Owner	5
482	Leitob, William A.	N hf 14, E hf N hf 15.	13	Far. Son	5
483	Leitob, Colin A.	N hf 14, E hf N hf 15.	13	Far. Son	5
567	Leitch, Malcolm	W hf S hf 19.	14	Owner	5
J 573	Leitch, Archibald	S hf 21.	14	Owner	5
574	Leitch, William	S hf 22.	14	Owner	5
575	Leitch, William L.	S hf 22.	14	Far. Son	5
576	Leitch, Donald	S hf 22.	14	Far. Son	5
J 443	Merrick, Alexander	N hf 1.	13	Tenant	4
J 409	Mitchell, John D.	S hf 15, W pt S hf 14.	12	Owner	5

the whole of the  
3th Con.

lections to the

Tenant ... 6

Owner ... 6

Owner ... 6

Owner ... 5

Owner ... 6

Owner ... 6

Owner ... 4

Owner ... 4

Owner ... 6

Owner ... 4

Tenant ... 6

Owner ... 6

Tenant ... 5

Owner ... 4

Owner ... 4

Owner ... 4

Owner ... 4

Owner ... 8

Owner ... 8

Owner ... 4

Owner ... 8

Tenant ... 6

Owner ... 5

Owner ... 5

Owner ... 5

Owner ... 4

Owner ... 4

Owner ... 4

Owner ... 4

## POLLING SUB-DIVISION NO. 3.

No. on Roll	NAME	LOT	Concession of Range	Other Description	No. on Roll
J 497	Mitchell, Donald	W hf S hf 19	13	Owner	363
J 394	Montgomery, John	E hf S hf 9	12	Tenant	J 364
J 463	Moore, Sylvester	S hf 8, N hf 7	13 & 14	Owner	J 365
J 464	Moore, William	N hf 7	14	Owner	362
465	Moore, Robert	S hf 8	13	Far. Son	322
J 473	Moore, Archibald	N hf 11	13	Owner	323
562	Moore, Sylvester	N hf 15	14	Owner	J 406
J 553	Moore, George	N hf 15	14	Owner	J 463
J 562	Moore, John E	pt S hf 17	14	Owner	584
J 563	Moore, Joseph	pt S hf 17	14	Owner	J 386
456	Mortimore, John W	N hf 5 & 6	13	Owner	J 509
J 539	Morrow, James	E pt S hf 10	14	Owner	J 502
J 540	Morrow, Joseph	pt S hf 10, E hf S hf 11	14	Owner	446
557	Munro, Archibald	pt N hf 17 (Div. 2)	14	Owner	J 536
438	Munro, Archibald	W pt 24	13	Owner	537
395	Murray, Thomas	W hf S hf 9	12	Tenant	538
J 469	Murray, Kenneth	pt E hf S hf 10, N hf 10	12 & 13	Owner	J 541
470	Murray, Robert	pt E hf S hf 10, N hf 10	12 & 13	Far. Son	298
471	Murray, Daniel	pt E hf S hf 10 N hf 10	12 & 13	Far. Son	J 378
J 577	McAlpine, Duncan	E hf S hf 20, N hf 22	13 & 14	Owner	557
J 578	McAlpine, Alexander	S hf 23, E hf N hf 23	14	Owner	J 400
579	McAlpine, Donald	W hf N hf 23	14	Owner	J 367
J 412	McAlpine, Angus	S hf 16	12	Tenant	J 368
J 413	McArthur, John	S hf 16	12	Tenant	442
362	McBride, Duncan	N cor. 1	12	Owner	447
J 496	McCallum, Neil	pt S hf 18, pt E hf S hf 19	13	Owner	J 448
J 503	McCallum, Hugh	S hf 21 & 22, W hf N hf 22	13	Owner	534
J 504	McCallum, Dugald	S hf 21 & 22, W hf N hf 22	13	Owner	J 511
J 570	McCallum, Donald	N hf 20	14	Owner	512
J 406	McDougall, Samuel	N hf 14, E hf N hf 15	12	Owner	513
J 407	McDougall, Angus	N hf 14, E hf N hf 15	12	Owner	J 564
J 420	McDougall, Angus	W hf S hf 20	13	Tenant	5
J 383	McFall, John	S pt 6	12	Owner	4
J 384	McFall, George	S pt 6	12	Owner	4
J 569	McFarlane, John H	S hf 20	14	Owner	16
427	McIntyre, Hugh	E hf N hf 22 (Div. 2)	13	Owner	5
428	McIntyre, Malcomb	N hf 23	13	Owner	5
571	McIntyre, George	N hf 21	14	Owner	7
J 572	McIntyre, Duncan	N hf 21	14	Tenant	7
582	McIntyre, Hugh B	pt 24	14	Owner	16
J 583	McIntyre, Duncan B	E hf S hf 19, pt 24	14	Owner	7
505	McKellar, Duncan	S hf 23	13	Owner	7
J 506	McKellar, Neil	S hf 23	13	Owner	7
J 507	McKellar, Archibald	S hf 23	13	Owner	7
580	McKellar, Dugald	pt 24	14	Owner	7
J 581	McKellar, Archibald	pt 24	14	Owner	7
J 449	McLean, Neil	N hf 3	13	Owner	4
J 565	McNeil, Neil	S hf 18	14	Owner	5
J 566	McNeil, Alexander	W hf N hf 19	14	Owner	5
J 510	McPhail, John	W pt S hf 1	14	Tenant	8
J 454	Nichols, Thomas	W hf S hf 5	13	Owner	J 397
411	Patterson, James	S hf 16	12	Owner	J 398

POLLING SUB-DIVISION NO. 3.

13

Other Description	No. on Roll	NAME	LOT.	Concession or Range	Other Description
Owner	5	363. Pearson, Edward	S hf 1	12	Owner
Tenant	6	J 364. Pearson, Thomas	S hf 1	12	Owner
Owner	6	J 365. Pearson, Arthur	S hf 1	12	Owner
Owner	6	352. Perry, Joseph	W hf S hf 17 (Div. 2)	13	Tenant
Far. Son	6	322. Perry, John	N hf N hf 11 (Div. 2)	12	Owner
Owner	6	323. Perry, Peter	N hf N hf 11 (Div. 2)	12	Owner
Owner	6	J 408. Perry, William H.	E pt S hf 14	12	Owner
Owner	6	J 453. Perry, John R.	W hf N hf 4	13	Owner
Owner	5	584. Peltou, R. J.	agent O. S. R.		St. Thomas
Owner	6	J 386. Petit, Richard	pt S hf 7	12	Owner
Owner	4	J 509. Phillips, James	pt S hf 1	14	Owner
Owner	6	J 502. Rattray, Alexander	E hf N hf 21	13	Tenant
Owner	6	446. Regan, Daniel	N hf S hf 1	13	Owner
Owner	5	J 536. Reilly, Richard	S hf 9, N hf 10, W hf N hf 9	14	Owner
Owner	6	537. Reilly, John H.	S hf 9, N hf 10, W hf N hf 9	14	Far. Son
Tenant	7	538. Reilly, William	S hf 9, N hf 10, W hf N hf 9	14	Far. Son
Owner	6	J 541. Reilly, John	N hf 11, W hf S hf 11	14	Owner
Far. Son	6	298. Richardson, William	E C S hf 1 (Div. 2)	13	Owner
Far. Son	6	J 378. Richardson, Thomas	S hf 4	12	Owner
		J 379. Richardson, Robert	S hf 4	12	Owner
		557. Richardson, John	pt S hf 16	14	Owner
Owner	7	J 400. Ross, Alexander	W hf S hf 11	12	Owner
Owner	7	J 367. Rowe, William	S hf 2	12	Owner
Owner	7	J 368. Rowe, William S.	S hf 2	12	Owner
Tenant	5	442. Rowe, Tristram	N hf 1	13	Owner
Tenant	5	447. Rowe, Robert	N hf 2	13	Owner
Owner	4	J 448. Rowe, William O.	N hf 2	13	Owner
Owner	5	534. Scott, Thomas	N pt 8	14	Owner
Owner	7	J 511. Sifton, Joseph	N hf 1, E hf N hf 2	14	Owner
Owner	7		pt S hf 2	13	
Owner	5	512. Sifton, William	N hf 1, E hf N hf 2	14	Far. Son
Owner	1		pt S hf 2	13	
Owner	1	513. Sifton, John D.	N hf 1, E hf N hf 2	14	Far. Son
Tenant	5		pt S hf 2	13	
Owner	4	J 564. Sinclair, Richard	pt N hf 18, E hf N hf 19	14	Tenant
Owner	4				
Owner	16	278. Taylor, Daniel	N pt 6 (Div. 2)	12	Tenant
Owner	5	J 547. Towers, Charles	N hf 14	14	Owner
Owner	5	J 548. Towers, Thomas	N hf 14	14	Owner
Owner	7	314. Treherin, John	E hf N hf 11 (Div. 2)	12	Owner
Tenant	7				
Owner	16				
Owner	7	387. Wallis, Christopher	pt N hf 7	12	Owner
Owner	7	J 388. Wallis, John		12	Owner
Owner	7	416. Walker, James	N hf 16 (Div. 2)	12	Owner
Owner	7	421. Walker, John A.	pt N hf 19, 20 (Div. 2)	13	Owner
Owner	7	J 490. Walker, Dugald	N hf 17	13	Tenant
Owner	7	492. Walker, John	N hf 18, E hf N hf 19	13	Owner
Owner	4	493. Walker, Hugh L.		13	Far. Son
Owner	5	494. Walker, Duncan L.		13	Far. Son
Owner	5	495. Walker, William L.		13	Far. Son
Tenant	8	J 397. Ward, Hopper	W hf N hf, pt W hf S hf 10	12	Owner
Owner	6		E hf N hf 10	12	
		J 398. Ward, Frank J.	W hf N hf, pt W hf S hf 10	12	Owner
			E hf N hf 10	12	
Owner	18				

## POLLING SUB-DIVISION NO. 3.

No. on Roll.	NAME.	LOT.	Concession or Range.	Other Description.	R.
J 399	Ward, Richard	E hf N hf 11, pt W hf S hf 10	12	Owner	4
J 419	Warren, Thomas	W hf S hf 20 (Div. 2)	13	Owner	5
J 514	Webb, Thomas J	W hf N hf 2	14	Owner	8
200	Westcott, Joseph E	pt E hf N hf 1	12	Tenant	4
201	Westcott, James	" (Div. 1)	12	Owner	4
J 366	Williams, John N	E hf N hf 2	12	Owner	4
J 451	Winter, James E	E hf N hf 4, S hf 4	13	Owner	4
452	Winter, Thomas B	" "	13	Owner	4
J 402	Yager, Thomas	S hf 12	12	Owner	1
J 479	Yager, Daniel	pt N hf 13	13	Owner	6
J 480	Yager, William	"	13	Tenant	6

## PART II. -Person entitled to vote at Municipal Elections ONLY.

542	Boyd, Mrs. Mary	N hf 12	14	Owner	6
385	Fonger, Nancy	E hf S hf 5	13	Owner	4
519	Gullen, Elizabeth	E hf N pt 3	14	Owner	8
549	Moora, Mrs. Jane	S hf 14	14	Owner	6
561	Moore, Mrs. Mary A	pt S hf 17	14	Owner	6
455	Mortimore, Mrs. C	N hf 5, 6	13	Owner	4
508	McCallum, Ann	S pt 24	13	Owner	7
500	McIntyre, Miss J	W corner 20	13	Owner	5
550	Old, Mrs. C	E hf S hf 15	14	Owner	6

367 of the above named voters are qualified to serve on Juries.

I, JOHN HUTTON, Clerk of the Municipality of Metcalfe, in the County of Middlesex, do hereby certify that part one of the above list constitutes a correct list for the year 1884 of all persons appearing by the last revised Assessment Roll of the said Municipality to be entitled to vote at Elections for Members of the Legislative Assembly; and that parts one and two constitute a correct list for said year of all persons appearing by the said roll to be entitled to vote at Municipal Elections in said Municipality; and I hereby call upon all electors to examine the said roll, and if any omissions or other errors are perceived therein, to take immediate proceedings to have the said errors corrected according to law.

Dated this Fourth Day of August, 1884.

JOHN HUTTON,

CLERK OF METCALFE,

Napier P. O.

ORDONMET 012 X6V50 NE

P.O.  
... 4  
... 5  
... 8  
... 4  
... 4  
... 4  
... 4  
... 4  
... 4  
... 1  
... 6  
... 6  
... 6  
... 4  
... 8  
... 6  
... 6  
... 4  
... 7  
... 5  
... 6

Mid-  
r the  
uni-  
; and  
y by  
nd I  
rrors  
ected

ORUONMETOIRX6V5W DE

