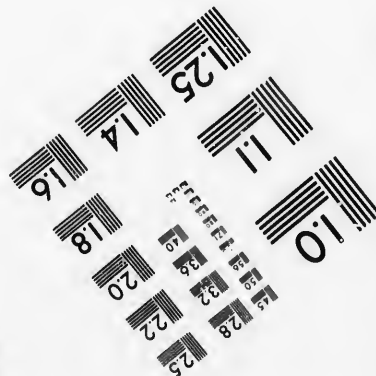
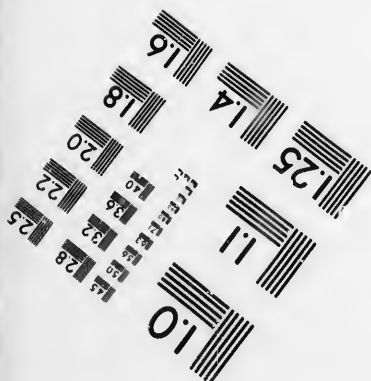
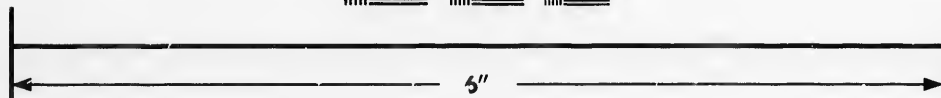
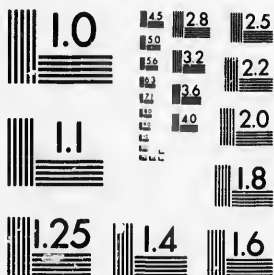

**IMAGE EVALUATION
TEST TARGET (MT-3)**



**Photographic
Sciences
Corporation**

23 WEST MAIN STREET
WEBSTER, N.Y. 14580
(716) 872-4503

1.5 2.8 2.5
1.8 2.2 2.0
1.8 2.2 2.0
1.8 2.2 2.0

**CIHM/ICMH
Microfiche
Series.**

**CIHM/ICMH
Collection de
microfiches.**



Canadian Institute for Historical Microreproductions / Institut canadien de microreproductions historiques

01
57

© 1987

Technical and Bibliographic Notes/Notes techniques et bibliographiques

The Institute has attempted to obtain the best original copy available for filming. Features of this copy which may be bibliographically unique, which may alter any of the images in the reproduction, or which may significantly change the usual method of filming, are checked below.

L'Institut a microfilmé le meilleur exemplaire qu'il lui a été possible de se procurer. Les détails de cet exemplaire qui sont peut-être uniques du point de vue bibliographique, qui peuvent modifier une image reproduite, ou qui peuvent exiger une modification dans la méthode normale de filmage sont indiqués ci-dessous.

- | | |
|---|---|
| <input type="checkbox"/> Coloured covers/
Couverture de couleur | <input type="checkbox"/> Coloured pages/
Pages de couleur |
| <input type="checkbox"/> Covers damaged/
Couverture endommagée | <input type="checkbox"/> Pages damaged/
Pages endommagées |
| <input type="checkbox"/> Covers restored and/or laminated/
Couverture restaurée et/ou pelliculée | <input type="checkbox"/> Pages restored and/or laminated/
Pages restaurées et/ou pelliculées |
| <input type="checkbox"/> Cover title missing/
Le titre de couverture manque | <input checked="" type="checkbox"/> Pages discoloured, stained or foxed/
Pages décolorées, tachetées ou piquées |
| <input type="checkbox"/> Coloured maps/
Cartes géographiques en couleur | <input type="checkbox"/> Pages detached/
Pages détachées |
| <input type="checkbox"/> Coloured ink (i.e. other than blue or black)/
Encre de couleur (i.e. autre que bleue ou noire) | <input checked="" type="checkbox"/> Showthrough/
Transparence |
| <input type="checkbox"/> Coloured plates and/or illustrations/
Planches et/ou illustrations en couleur | <input type="checkbox"/> Quality of print varies/
Qualité inégale de l'impression |
| <input type="checkbox"/> Bound with other material/
Relié avec d'autres documents | <input type="checkbox"/> Includes supplementary material/
Comprend du matériel supplémentaire |
| <input type="checkbox"/> Tight binding may cause shadows or distortion along interior margin/
La reliure serrée peut causer de l'ombre ou de la distorsion le long de la marge intérieure | <input type="checkbox"/> Only edition available/
Seule édition disponible |
| <input type="checkbox"/> Blank leaves added during restoration may appear within the text. Whenever possible, these have been omitted from filming/
Il se peut que certaines pages blanches ajoutées lors d'une restauration apparaissent dans le texte, mais, lorsque cela était possible, ces pages n'ont pas été filmées. | <input type="checkbox"/> Pages wholly or partially obscured by errata slips, tissues, etc., have been refilmed to ensure the best possible image/
Les pages totalement ou partiellement obscurcies par un feuillet d'errata, une pelure, etc., ont été filmées à nouveau de façon à obtenir la meilleure image possible. |
| <input type="checkbox"/> Additional comments:/
Commentaires supplémentaires: | |

This item is filmed at the reduction ratio checked below/
Ce document est filmé au taux de réduction indiqué ci-dessous.

10X	14X	18X	22X	26X	30X
<input type="checkbox"/>	<input type="checkbox"/>	<input type="checkbox"/>	<input type="checkbox"/>	<input type="checkbox"/>	<input type="checkbox"/>
12X	16X	20X	24X	28X	32X
<input type="checkbox"/>	<input type="checkbox"/>	<input type="checkbox"/>	<input type="checkbox"/>	<input type="checkbox"/>	<input checked="" type="checkbox"/>

The copy filmed here has been reproduced thanks to the generosity of:

Archives of Ontario
Toronto

The images appearing here are the best quality possible considering the condition and legibility of the original copy and in keeping with the filming contract specifications.

Original copies in printed paper covers are filmed beginning with the front cover and ending on the last page with a printed or illustrated impression, or the back cover when appropriate. All other original copies are filmed beginning on the first page with a printed or illustrated impression, and ending on the last page with a printed or illustrated impression.

The last recorded frame on each microfiche shall contain the symbol \rightarrow (meaning "CONTINUED"), or the symbol ∇ (meaning "END"), whichever applies.

Maps, plates, charts, etc., may be filmed at different reduction ratios. Those too large to be entirely included in one exposure are filmed beginning in the upper left hand corner, left to right and top to bottom, as many frames as required. The following diagrams illustrate the method:

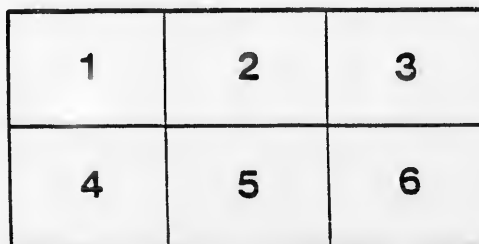
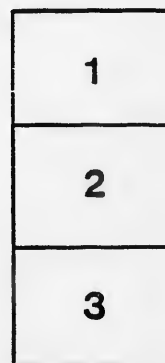

L'exemplaire filmé fut reproduit grâce à la générosité de:

Archives of Ontario
Toronto

Les images suivantes ont été reproduites avec le plus grand soin, compte tenu de la condition et de la netteté de l'exemplaire filmé, et en conformité avec les conditions du contrat de filmage.

Les exemplaires originaux dont la couverture en papier est imprimée sont filmés en commençant par le premier plat et en terminant soit par la dernière page qui comporte une empreinte d'impression ou d'illustration, soit par le second plat, selon le cas. Tous les autres exemplaires originaux sont filmés en commençant par la première page qui comporte une empreinte d'impression ou d'illustration et en terminant par la dernière page qui comporte une telle empreinte.

Un des symboles suivants apparaîtra sur la dernière image de chaque microfiche, selon le cas: le symbole \rightarrow signifie "A SUIVRE", le symbole ∇ signifie "FIN".

Les cartes, planches, tableaux, etc., peuvent être filmés à des taux de réduction différents. Lorsque le document est trop grand pour être reproduit en un seul cliché, il est filmé à partir de l'angle supérieur gauche, de gauche à droite, et de haut en bas, en prenant le nombre d'images nécessaire. Les diagrammes suivants illustrent la méthode.

ails
du
difier
une
page

rata
elure,
à

32X



VOTERS' -
 **1892**

Municipality of

CLERK'S CERTIFICATE

I, WM. SPENCE, Clerk of the Municipality of Grey, in this certify that Parts One and Three of the within List constitute a correct list of all persons appearing by the last revised Assessment Roll of the year 1892, to vote at Elections for Members of the Legislative Assembly; and that they constitute a correct list, for said year, of all persons appearing by the last revised Assessment Roll at Municipal Elections in said Municipality.

And I hereby call upon all electors to examine the said list, and if any errors are perceived therein, to take immediate proceedings to have the same corrected according to law.

First posted up this Twentieth Day of July, 1892.

WM. SPENCE

JUDGE'S CERTIFICATE

WM. SPENCE, Clerk of the Municipality of Grey, having received no complaint respecting the list of voters for said Municipality, and having received by him within Thirty Days after the first posting up of the said List of the said Clerk, I, ISAAC FRANCIS TOMS, Esq., Judge of the County of Grey, in pursuance of the provisions of "The Voters' List Act," certify that the within list of voters, being one of the copies received by me from the said Clerk, is the revised list of voters for the said Municipality for the year 1892.

Given under my hand and seal, at Goderich, in the said County of Grey, this _____ day of....., 1892

JUDGE'S CERTIFICATE

I, ISAAC FRANCIS TOMS, Esq., Judge of the County of Grey, in pursuance of the 12th Section of "The Voters' List Act," do hereby certify that the within correct copy of the list of voters for the year 1892, received by me from the Clerk of the Municipality of Grey, according to my revision and correction, is a correct copy of the provisions of the said Act.

Dated at the..... of.....
this.....day of....., 1892

The SHERIFF shall, immediately upon receipt of his copies of the within list, posted up in a conspicuous place in the Court House; the Clerk of the County of Grey, or Separate School Head-Master or Mistress shall, in like manner, post up one of his copies in the School House, and every Postmaster shall post up one of his copies in the Post Office.



**VOTERS' - LIST,
1892.**

Municipality of Grey.

CLERK'S CERTIFICATE.

I, the Clerk of the Municipality of Grey, in the County of Huron, do hereby certify that the within List constitute a correct list, for the year 1892, of the last revised Assessment Roll of the said Municipality, to be entitled to vote at the next meeting of the Legislative Assembly; and that Parts One and Two of said Roll, for the year 1892, of all persons appearing by said Roll to be entitled to vote at said Municipality.

I hereby certify that all electors to examine the said list, and, if any omissions or other errors be found, to take immediate proceedings to have the said errors corrected.

Witness my hand and seal, at Godrich, in the said County, this
..... Day of July, 1892.

WM. SPENCE, Township Clerk, Ethel P. O.

JUDGE'S CERTIFICATE.

I, the Clerk of the Municipality of Grey, having certified under his hand that the within List of voters for said Municipality, for the year 1892, has been posted up on the first day after the first posting up of the same; and, on application of FRANCIS TOMS, Esq., Judge of the County Court of Huron, in pursuance of "The Voters' List Act," certify that the within printed list of voters received by me from the said Clerk, under Section 2 of said Act, is a correct list of voters for the said Municipality for the year 1892.

I hereby certify that the within List of voters, received by me from the Clerk of the Municipality of Grey, is a correct list of voters for the year 1892, and seal, at Godrich, in the said County, this
....., 1892

JUDGE'S CERTIFICATE.

I, FRANCIS TOMS, Esq., Judge of the County Court of the County of Huron, in pursuance of "The Voters' List Act," do hereby certify that the within is a correct list of voters for the year 1892, received by me from the Clerk of the Municipality of Grey, and according to my revision and correction thereof, pursuant to the provisions of said Act.

I hereby certify that the within List of voters, received by me from the Clerk of the Municipality of Grey, is a correct list of voters for the year 1892, and seal, at Godrich, in the said County, this
..... day of, 1892

Immediately upon receipt of his copies, cause one of them to be placed in the Court House; the Clerk of the Peace, upon receipt of his copies, to be posted up in a conspicuous place in his office; every Public Assessor or Mistress shall, in like manner, put one on the door of the Township Office; and the Postmaster shall post up one of his copies in his Post Office.

MUNICIPALITY OF THE TOWN

SCHEDULE OF POSTOFFICES

1-BRUSSELS,	8-HENRY'S,	15-STRATFORD,
2-CRANBROOK	9-CARMINNO R.	16-WINIFRED
3-ETHEL,	10-TROWBRIDGE	17-WINGHAM,
4-MOLKSWORTH,	11-MITCHELL,	18-LONDON,
5-JAMESTOWN,	12-GORRIE,	19-LISTOWEL,
6-WALTON,	13-WROXETER,	20-TORONTO,
7-MONCRIEFF,	14-FORDWICH,	21-ATWOOD,

POLLING SUB-DIVISION

Comprising Concession I, Lots 1 to 31, inclusive. Concessions 1 to 17, inclusive.

Part I. List of persons entitled to vote at the Meeting to the Legislative Assembly.

No. on Roll	NAME.	Address.	LOT	CONCESSION or STREET.
19	Armstrong, Henry	J N 1 1 1 0		1
20	Armstrong, Joseph	N 3 3 3 2		1
224	Ames, Samuel	17		1
225	Ames, Joseph	J 17		1
301	Attwood, Henry	J E 3 1 1 W 3 9		6
12	Bennett, William	J N 3 2 1 2 2 1		1
123	Bryan, Edward	J 12		2
163	Bryce, William	J 6		3
164	Bell, Robert	8 W 1 1 6		3
171	Bishop, Abraham	J 14		3
193	Bishop, James sr.	J N 1 1 2		4
201	Bishop, James jr.	J 8 pt 2, 1 W		4
264	Bishop, Peter sr.	J W 3 1 1		5
265	Bishop, Peter W.	8 3 15		6
266	Bishop, John	J E 3 1 1 and 1 W 4	15 7	6
267	Bishop, Peter jr.	J N 3 1 1		6
268	Barker, William	J E 1 15		5
306	Bateman, William	J 13		6
307	Bateman, Joseph	J 13		6
309	Bateman, John	J N 3 15		6
71	Connolly, John	J 1		1
73	Cutt, John	J 6		1
74	Cutt, Robert	J 5 and 6		1
75	Cutt, Thomas	J 5 and 6		1
77	Cutt, James	J 8		1
78	Combs, Joseph	J 8		2
79	Combs, Joseph E.	J 9		1
111	Combs, W. G.	J 1		2
166	Carr, Robert	J N pt 8		3
215	Cook, Abraham	J 11		4
216	Cook, William	J 11		4
213	Drone, David	E 4 10		4
211	Drone, Robert	E 4 10		1
124	Fraser, Malcolm	J 13		2
125	Fraser, Findlay	pt 8 pt 26		1
169	Frain, Lorenzo	J 10		3
170	Frain, Joseph	10		3
18	Granger, Henry	J N 4 28 29		1
219	Grant, Simon	J 4		5

Y - OF - THE - TOWNSHIP - OF - GRAY.

SCHEDULE OF POSTOFFICES:

8 - HENTRYN,	15 - STRATFORD,	22 - DONFORD,
9 - CARMUNNO K.	16 - WINTHROP,	23 - STAPFORTH,
10 - TROWBRIDGE,	17 - WINGHAM,	24 - THESWALLE,
11 - MITCHELL,	18 - LONDON,	25 - CASHEN,
2 - GORRIE,	19 - LISLOWEL,	
3 - WROXETER,	20 - TORONTO,	
1 - FORDWICH,	21 - ATWOOD,	

ING SUB-DIVISION NO. 1.

1, Lots 1 to 31, inclusive - Cons. lots 2 to 6, 3 to 16, Lots 1 to 17, inclusive.

from until the 31st of March, 1892, at the meeting of the Township Council.

Tracts	LOT	CONCESSION OR STRIP.	OWNER OR TENANT	P. O. Ac.
J N 1 pt 10	1		M. F. & Owner	1
N 1/4 of 10	1		M. F. & Owner	4
17	1		M. F. & Owner	1
J 17	1		M. F. & Owner	1
J E 1/4 of W 1/4	6		M. F. & Owner	1
J N 1/2 of 21 22 23	1		M. F. & Owner	4
J 12	2		M. F. & Owner	5
J 6	2		M. F. & Owner	5
S W 1/4	3		M. F. & Owner	5
J 11	3		M. F. & Owner	4
J N 1/2	4		M. F. & Owner	1
J S pt 2 & 1 W 1/4	4		M. F. & Owner	1
J W 1/4	5		M. F. & Owner	3
S 1/4 25	6		M. F. & Owner	3
J E 1/4 and 1 W 1/4 15 5	6		M. F. & Owner	3
J N 1/4 14	6		M. F. & Owner	3
J E 1/4 15	6		M. F. & Owner	3
J 14	6		M. F. & Owner	1
J 13	6		M. F. & Owner	1
J N 1/4 15	6		M. F. & Owner	1
J 4	1		M. F. & Owner	5
J 6	1		M. F. & Owner	5
J 5 and 6	1		M. F. & Owner	5
J 5 and 6	1		M. F. & Owner	5
J 8	1		M. F. & Owner	5
J 8	2		M. F. & Owner	5
J 9	1		M. F. & Owner	5
J 1	2		M. F. & Owner	5
J N pt 8	3		M. F. & Owner	5
J 11	4		M. F. & Owner	1
J 11	4		M. F. & Owner	1
E 1/4 10	4		M. F. & Owner	1
E 1/4 10	1		M. F. & Owner	1
J 13	2		M. F. & Owner	5
pt 8 pt 25	1		M. F. & Owner	5
J 10	1		M. F. & Owner	5
10	1		M. F. & Owner	5
J N 1/4 28 29	1		M. F. & Owner	4
J 4	1		M. F. & Owner	1

No. on Roll	NAME.	Page	LOT	CONCESSION OR STREET
21	Hickson, John	J N 4	1	1
164	Hogg, William	5		1
162	Hogg, James	4 5		1
253	Hogg, John L.	pt 8	11 9	5
256	Hoy, William	J 7		5
269	Hutchinson, Cuthbertson	J W 4	17	5
270	Hutchinson, Wm. H.	18		5
3	Jacklin, Thomas	J N 4	13	1
7	Jacklin, Wm. J.	J N pts	15 and 16	1
118	Jacklin, Liph	J 9	and 10	2
168	Jackson, James	J 9		1
92	King, Job L.	J 8 pt 30	N pt of S 4	1
298	Kilbough, William	J 7	28 29 6	
51	Lynn, James	J 8 3	21 and 25	1
257	Laing, Bart	J 8		5
258	Lowe, John	J 10		5
126	Mason, Alexander	N W pt	11	2
172	Mullin, Michael	J 12		3
394	McNeill, Richard	J 12		6
320	Michael, William	J 8 4	14	6
8	McDonald, Robert	17		1
9	McDonald, John	J 18	and 19	1
10	McDonald, George	J 8 4	16	1
11	McDonald, William	J 17		1
13	McTavish, Duncan	N 4	21 and 25	1
14	McTavish, John	J N 4	24 and 25	1
15	McLennan, William	N pt	26	1
16	McLennan, John	J N pt	26	1
62	McEwan, Thomas	S W pt	1	1
69	McCutcheon, James	J 1		1
70	McCutcheon, John	14		1
76	McKelvey, William	J 7		1
87	McJones, Robert	J 8 4	20 and 21	1
89	McCutcheon, Samuel	J 8 4	22	1
93	McAllister, Robert	J 8 3	31 32 33	1
114	McDonald, Peter J.	J 4		2
116	McDonald, Donald	J 6		2
127	McParlane, Thomas	11		2
128	McParlane, George	J 14		2
129	McParlane, Peter	J 11		2
133	McDonald, Duncan	J 17		2 and 3
134	McDonald, Joseph	S E pt	16	3
165	McDonald, Alexander	J 7		3
173	McDonald, Anthony	J 13		3
205	McDonald, Alex. sr.	6		1
206	McDonald, Alex. jr.	J 6		1
207	McBlain, Quintin sr.	8		1
208	McBlain, Robert	J 8		1
211	McCurdy, Samuel	J W 4	10	1
217	McGuarrie, Hector	J 12		1
219	McKay, Hector	N 1	13	1
261	McKee, Zachariah	J 12	and W 3 13	5
287	McLanchlin, Duncan	J 8 4	1 2	6
288	McLanchlin, Thomas	J 3		6
289	McLanchlin, John B.	J 2		5
292	McLanchlin, Thomas	J N 4	1 2	6
293	McLanchlin, Alex.	J N 4	1 2	6
302	McArthur, E. J.	J 10	and E 4 9	6
295	Oliver, John	J 3		5
80	Pollock, Andrew	J N 1	10	1
81	Pollock, John	J E 4	10	1
201	Patterson, James	7		1

Block	Lot	CONCESSION or STREET	OWNER or TENANT	Acres
J N 4 1	1		M. F. & Owner	1
5	1		M. F. & Owner	1
4 5	1		M. F. & Owner	1
pt 8 11 6	5		M. F. & Owner	1
J 7	5		M. F. & Owner	1
J W 4 17	5		J. F. & Owner	3
18	5		M. F. & Owner	3
J N 4 13	1		M. F. & Tenant	19
J N pts 15 and 16	1		M. F. & Owner	5
J 9 and 10	2		M. F. & Owner	5
J 9	1		M. F. & Owner	1
J 8 pt 30 N pt of F 1			M. F. & Owner	5
J 7	28 29 6		M. F. & Tenant	1
J 8 1 21 and 25	1		M. F. & Owner	5
J 8	5		M. F. & Owner	1
J 10	5		M. F. & Owner	1
N W pt 14	2		M. F. & Tenant	59
J 12	3		M. F. & Owner	1
J 12	6		M. F. & Tenant	13
J 8 4 14	6		M. F. & Owner	3
17	1		M. F. & Owner	5
J 18 and 19	1		M. F. & Owner	5
J 8 4 16	1		M. F. & Owner	5
J 17	1		M. F. & Owner	5
J N 4 21 and 25	1		M. F. & Owner	4
J N 4 21 and 25	1		M. F. & Owner	4
N pt 26	1		M. F. & Owner	4
J N pt 26	1		M. F. & Owner	1
S W pt 1	1		M. F. & Owner	5
J 1	1		M. F. & Tenant	5
11	1		M. F. & Owner	5
J 7	1		M. F. & Owner	5
J 8 4 20 and 21	1		M. F. & Tenant	5
J 8 4 22	1		M. F. & Owner	5
J 8 4 31 32 33	1		M. F. & Owner	5
J 4	2		M. F. & Owner	5
J 6	2		M. F. & Owner	5
14	2		M. F. & Owner	5
J 14	2		M. F. & Owner	5
J 11	2		M. F. & Owner	5
J 17	2 and 3		M. F. & Owner	4
J 8 E pt 16	3		M. F. & Owner	4
J 7	3		M. F. & Owner	5
J 13	3		M. F. & Owner	1
6	1		M. F. & Owner	1
J 6	1		M. F. & Tenant	1
8	1		M. F. & Tenant	1
J 8	1		M. F. & Tenant	1
J W 4 10	1		M. F. & Owner	1
J 12	1		M. F. & Owner	1
N 4 13	1		M. F. & Owner	1
J 12 and W 4 13	5		M. F. & Owner	1
J 8 4 1 2	6		M. F. & Tenant	1
J 3	6		M. F. & Tenant	1
J 2	5		M. F. & Owner	1
J N 4 1 2	6		M. F. & Owner	1
J N 4 1 2	6		M. F. & Owner	1
J 10 and E 4 9	6		M. F. & Owner	1
J 3	5		M. F. & Tenant	1
J N 4 10	1		M. F. & Owner	5
J E 4 10	1		M. F. & Owner	5
7	1		M. F. & Occupant	1

No. on Roll	NAME	LOT	CONCESSION on STREET
6	Boe, J. W.	J S 1 pt 1 & 18 pt 1	1
89	Boe, Hugh	S pt 1	1
115	Boe, Robert	J S	2
120	Boe, Alexander, sr	11	2
121	Boe, John	J 11	2
122	Boe, Alexander jr	J 11	2
171	Boe, Richard	J 11	1
221	Raymond, Joseph	J 15	1
312	Ransom, John	J 15 1/2 16	6
313	Ransom, Robert	J 15 1/2 16	6

1	Ruell, Samuel jr.	J N 1/2 2	1
64	Simpson, James	J S pt 1 & W 1/2 of S 1/2 2 1	1
66	Simpson, Andrew sr.	S E pt 2 and 8 pt 3 1	1
67	Simpson, Andrew jr.	J S E pt 2 and 8 pt 3 1	1
68	Simpson, Douglas	J S E pt 2 and 8 pt 3 1	1
82	Smith, Thomas	11 and 12	1
83	Smith, Thomas, jr.	J 11 and 12	1
119	Ruell, Edward	J pt N W pt 1	2
113	Stokes, Thomas	J 3	2
17	Strachan, James	J W 1/2 1 and E pt 4	3
156	Strachan, John	J E 1/2 1 and W 1/2 2	3
157	Strachan, Thomas sr.	J E 1/2 2	3
158	Strachan, Thomas jr.	J W pt 3	3
159	Strachan, Robert	N 1/2 of S 1/2 1	1
218	Smith, Owen	J S 1/2 13	1
220	Smith, John	J N pt 14	4
222	Savage, John	J 18	4
223	Savage, Thomas	J 8 pt 16	1
250	Smith, Thomas	J 5 and 6	5
251	Smith, Arthur	J 5 and 6	5
252	Smith, Oliver	J 5 and 6	5
259	Shaw, Angus	J 11	5
260	Shaw, Wm. A.	J 11	5
290	Sample, Thomas	J 3	6
291	Sample, Andrew	J 3	6
296	Smith, Freeman	J 6	6
297	Smith, Wm. A.	J 6	6
300	Smith, John	J 8 and W pt 9	6

131	Thompson, David	J 16	2
169	Taylor, Duncan	J E pt 3 and W pt 1 3	3
293	Turbull, James	J 5 and 7	4

63	Wright, Thomas	pt 8 W pt 1	1
94	White, John L.	J S 1/2 13 and 14	1
117	White, William	7	6
311	Wallace, Robert	J W 1/2 16	2

Part II.—Persons entitled to vote at Municipal Election

241	Ament, John	pt 8 pt 6	5
255	Ament, Philip	pt 8 pt 6	5
119	Buckingham, William	10	2
112	Bryan, Alexander	2	2
200	Dishup, William	N 1/2 2	1
209	Beidon, Walter	8	1
72	Gurr, Christina	5	1
167	Carr, Mary Jane	S E pt 8	2
210	Carr, Joseph	9	1
212	Carr, Thomas	N 1/2 10	1
305	Chapman, Richard	12	6
90	Frain, Albert	S 1/2 22	1
248	Forsyth, Alexander	1	5

Box	LOT	CONCESSION on STREET	OWNER & TENANT	P. O. A.
J 8	1 pt 1	1	M. F. & Owner	5
J 8	1 pt 1	1	M. F. & Owner	5
J 7		2	M. F. & Owner	5
J 11		2	M. F. & Owner	5
J 11		2	M. F. & Owner	5
J 11		2	M. F. & Owner	5
J 11		4	M. F. & Owner	15
J 16		1	M. F. & Owner	4
J E 4 16		6	M. F. & Owner	4
J E 4 16		6	M. F. & Owner	4

J N 3 1 2		1	M. F. & Owner	5
J S pt 1 A W 3 of S 4 2 1		1	M. F. & Owner	5
J E pt 2 and S pt 3 1		1	M. F. & Owner	5
J E pt 2 and S pt 3 1		1	M. F. & Owner	5
J E pt 2 and S pt 3 1		1	M. F. & Owner	5
J E pt 2 and S pt 3 1		1	M. F. & Owner	5
J 11 and 12		1	M. F. & Owner	5
J 11 and 12		1	M. F. & Tenant	5
J pt N W pt 1		2	M. F. & Owner	5
J 3		2	M. F. & Owner	5
J W 4 1 and E pt 4		3	M. F. & Owner	4
J E 4 1 and W 4 2		3	M. F. & Owner	4
J E 4 2		3	M. F. & Owner	4
J W pt 4		3	M. F. & Owner	4
J N 3 of S 4 1		1	M. F. & Owner	1
J S 3 13		1	M. F. & Owner	1
J N pt 14		4	M. F. & Owner	4
J 18		4	M. F. & Owner	3
J S pt 16		1	M. F. & Owner	3
J 5 and 6		5	M. F. & Owner	1
J 5 and 6		5	M. F. & Owner	1
J 5 and 6		5	M. F. & Owner	1
J 11		5	M. F. & Owner	1
J 11		5	M. F. & Owner	1
J 3		6	M. F. & Owner	1
J 3		6	M. F. & Owner	1
J 6		6	M. F. & Owner	1
J 6		6	M. F. & Owner	1
J 8 and W pt 9		6	M. F. & Owner	1

J 16		2	M. F. & Owner	4
J E pt 3 and W pt 4 3		4	M. F. & Owner	1
J 5 and 7		4	M. F. & Owner	1

J pt 8 W pt 1		1	M. F. & Owner	5
J S 4 11 and 11		1	M. F. & Owner	5
J 7		6	M. F. & Owner	5
J W 4 16		2	M. F. & Owner	3

Persons entitled to vote at Municipal Elections ONLY.

J pt 8 pt 6		5	Tenant	1
J pt 8 pt 6		5	Tenant	1
10		2	Owner	15
2		2	Owner	5
N 3 2		1	Owner	1
8		1	Owner	1
5		1	Owner	5
S E pt 9		2	Owner	5
9		1	Owner	25
N 4 10		1	Owner	17
12		6	Owner	1
S 4 22		1	Owner	5
1		5	Owner	1

No. on Roll	NAME	7 2 2	1901	CONCISE on RECORD
17	Goodman, Sarah A.	2		1
299	Heritage, Thomas	7		6
88	Johnston, George	S 4 13 and 15		1
202 202	McSpodin, Samuel McKee, Robert	W 4 1 12 W 4 13		4 5
291	Oliver, Jane	4		9
4	Perkins, James	N 4 13		1
85	Reed, Susan	3 1 15		1
2 221	Swell, Samuel Savage, Louisa Ann	N 4 1 and 2 15		1 3 and 4
7 6 130	Thompson, Alexander Thompson, David Thompson, Margaret	N 4 11 N 4 14 1 4 15		1 1 2
253 303	Watson, Thomas Woodburn, Agnes	E 4 13 N 4 14		5 6
PART III.—Persons entitled to vote at Elections to the LEGISLATURE				
132	Maxwell, William	N 4 16		1

Year	Lot	CONCLUSION OR STREET	OWNER OR TENANT	
6	1		Owner	1
7	6		Owner	8
	S 4 13 and 14	1	Owner	11
	W 4 1	4	Owner	16
	12 W 4 13	5	Owner	17
8	6		Owner	1
	N 4 13	1	Owner	12
	S 10 15	1	Owner	5
	N 1 1 and 2	1	Owner	5
	15	3 and 4	Owner	3
	N 4 14	1	Owner	13
	N 4 14	1	Owner	11
	E 4 15	2	Owner	4
	E 3 13	5	Owner	1
	N 4 14	6	Owner	1

entitled to vote at Elections to the LEGISLATIVE ASSEMBLY ONLY,
 N 4 16 1 Manhood Franchise 4

VOTERS' LIST -

MUNICIPALITY - OF - THE - TOWNS

POLLING SUB-DIVISION

Comprising Concession 7 to 12, inclusive, Lots

PART I.—List of persons entitled to vote at both Municipality and to the Legislative Assembly.

No. on Roll.	NAME.	LOT.	CONCESSION ON STREET.
196	Armstrong, William	J 2	9
556	Burgess, Samuel	N 1 2	10
557	Burgess, James	J W pt 3	10
561	Ball, Henry	4	10
562	Ball, John	J 1	10
619	Botz, Philip	1	11
620	Botz, James	J 4	11
396	Cardiff, James	J 3	7
404	Cardiff, John	J 3	8
405	Cardiff, Richard	J 2	7
406	Cardiff, Nelson	N 4 5	6
407	Crooks, George	J 1	8
408	Crooks, Albert	J N pt 1	9
497	Coats, John	J 3	9
502	Crerar, John	J 7	9
506	Crerar, Donald	J 9	9
603	Colvin, George jr.	J 12 13	Graham's Survey
604	Colvin, George sr.	12 13	Graham's Survey
716	Calder, Thomas	J 9 & E pt 8	12
606	Dudley, James	27	Graham's Survey
626	Dickson, Elias	J S E pt 8 N pts 7 8	11 12
627	Dark, Benjamin	J 9	11
629	Davidson, Thos. sr.	J 10	11
630	Davidson, Thos. jr.	J 10	11
631	Davidson, James	J 10	11
632	Davidson, John	J 10	11
410	Elliott, James	J 6 & W 4 7	8
609	Elliott, Hugh R.	pt N pt 11	Graham's Survey
611	Ellis, William	25	Graham's Survey
491	Ferguson, Peter	S W pt 2	9
500	Ferguson, James	J 6	9
501	Ferguson, Peter	J 6	9
613	Garvin, Edward	J 18 19 20 21	Graham's Survey
616	Glassier, John jr.	J 3	11
617	Glassier, Daniel	J 3	11
618	Glassier, John sr.	3	11
560	Hill, John	S & W pt 9	10
565	Hollinger, John sr.	10 & S W pt 11	10
568	Hollinger, John jr.	10 & S W pt 11	10
612	Hoggart, Samuel	J 16 17 23	Graham's Survey

TERS' LIST - 1892.

Y - OF - THE - TOWNSHIP . OF - GREY.

NG SUB-DIVISION NO. 2.

g Concession 7 to 12, inclusive, Lots 1 to 10, inclusive.

Persons entitled to vote at both Municipal Elections and Elections
mbly.

JUROR.	LOT.	CONCESSION on STREET.	OWNER on TENANT.	P. O. AS.
J 2	9		M. F. & Owner	1
N 2	10		M. F. & Owner	1
J W pt 3	10		M. F. & Owner	1
4	10		M. F. & Owner	1
J 1	10		M. F. & Owner	1
4	11		M. F. & Owner	1
J 4	11		M. F. & Owner	1
J 3	7		M. F. & Owner	1
J 3	8		M. F. & Owner	1
J 2	7		M. F. & Owner	1
N 4 5	6		M. F. & Owner	1
J 1	8		M. F. & Owner	1
J N pt 4	9		M. F. & Owner	1
J 3	9		M. F. & Tenant	1
J 7	9		M. F. & Owner	1
19	9		M. F. & Owner	1
J 12 13	Graham's Survey		M. F. & Owner	1
12 13	Graham's Survey		M. F. & Owner	1
J 9 & E pt 8	12		M. F. & Owner	2
27	Graham's Survey		M. F. & Owner	1
J S E pt 8 N pts 7 8	11 12		M. F. & Owner	1
J 9	11		M. F. & Owner	1
J 10	11		M. F. & Owner	2
J 10	11		M. F. & Owner	2
J 10	11		M. F. & Owner	2
J 10	11		M. F. & Owner	2
J 6 & W 4 7	8		M. F. & Owner	1
pt N pt 11	Graham's Survey		M. F. & Owner	1
25	Graham's Survey		M. F. & Owner	1
S W pt 2	9		M. F. & Owner	1
J 6	9		M. F. & Owner	1
J 6	9		M. F. & Owner	1
J 18 19 20 21	Graham's Survey		M. F. & Owner	1
J 3	11		M. F. & Owner	1
J 3	11		M. F. & Owner	1
3	11		M. F. & Owner	1
S & W pt 9	10		M. F. & Owner	1
10 & S W pt 11	10		M. F. & Owner	1
10 & S W pt 11	10		M. F. & Owner	1
J 16 17 23	Graham's Survey		M. F. & Owner	1

No. on Roll.	NAME.	Sections.	LOT.	CONCESS. OR STREE.
333	Ireland, James jr.	J 1		7
334	Ireland, James, sr.	J 1		7
341	Inglis, Robert	J 7		7
342	Inglis, David	J 7		7
607	Jones, John	24		Graham's Survey
339	Karney, John	J N 4 6		7
340	Karney, John H.	J N 4 6		7
614	Knechtel, William	J 2		11
703	Kelly, James	J N 4 1		12
343	Lamont, Hugh	J 8		7
344	Lamont, Arch.	J 9		7
345	Lamont, John	J 9		7
559	Mulholland, Adam	pt N pt 3		10
712	Mitchell, James jr.	J 8 pt 5		12
713	Mitchell, James sr.	S pts 6 7		12
409	McKinnon, John	J 5		8
414	McDougall, Peter	J E pt 8		8
415	McDougall, John	9		8
416	McDougall, Peter	J 6		8
417	McDougall, Allan	J 10		8
507	McKay, Hugh	J 10		9
563	McNaughton, Robert	J 6		10
564	McCallum, Robert	J 7		10
565	McCallum, Duncan	7		10
706	McFadden, Uriah	J 3 E 4 2		12
707	McFadden, Aaron	J 3 E 4 2		12
708	McFadden, John	J 3 E 4 2		12
704	Oakley, John	J S 4 1		12
499	Pepper, Thomas	J 5		9
717	Perrie, Alex.	J 10		12
718	Perrie, James	J 10		12
495	Richardson, Walter	J pt S pt 2		9
503	Robertson, Peter	J 8		9
504	Robertson, John	J 8		9
505	Robertson, Donald	J 8		9
608	Rands, William	pt N pt 24		Graham's Survey
621	Rozell, Charles	J 5		10 11
337	Smith, Marsden	J 4		7
338	Smith, Eli	J 4		7
493	Stewart, Alexander	J 2		8
493	Stewart, Alexander	S W pt 2		9
625	Shine, Samuel F.	pt S pt 6		11
709	Stewart, Hugh	J 4		12
605	Taylor, Henry	26		Graham's Survey

JURORS.	LOT.	CONCESSION OR STREET.	OWNER OR TENANT.	P. O. AS.
J 1	7		M. F. & Owner	1
J 1	7		M. F. & Owner	1
J 7	7		M. F. & Owner	1
J 7	7		M. F. & Owner	1
24		Graham's Survey	M. F. & Owner	1
N 4 6	7		M. F. & Owner	1
J N 4 6	7		M. F. & Owner	1
J 2 4 6	11		M. F. & Tenant	1
J N 4 1	12		M. F. & Owner	1
J 3	7		M. F. & Owner	1
J 9	7		M. F. & Owner	1
J 9	7		M. F. & Owner	1
pt N pt 3	10		M. F. & Owner	1
J 8 pt 5	12		M. F. & Owner	1
S pts 6 7	12		M. F. & Owner	1
J 5	8		M. F. & Owner	1
J E pt 8	8		M. F. & Owner	1
9	8		M. F. & Owner	1
J 6	8		M. F. & Owner	1
J 10	8		M. F. & Tenant	1
J 10	9		M. F. & Owner	1
6	10		M. F. & Owner	1
J 7	10		M. F. & Owner	1
7	10		M. F. & Owner	1
J 3 E 4 2	12		M. F. & Owner	1
J 3 E 4 2	12		M. F. & Owner	1
J 3 E 4 2	12		M. F. & Owner	1
J S 4 1	12		M. F. & Owner	1
J 5	9		M. F. & Owner	1
J 10	12		M. F. & Owner	2
J 10	12		M. F. & Owner	2
J pt S pt 2	9		M. F. & Owner	1
J 8	9		M. F. & Owner	1
J 8	9		M. F. & Owner	1
J 8	9		M. F. & Owner	1
pt N pt 24	Graham's Survey		M. F. & Owner	1
J 5	10 11		M. F. & Tenant	1
J 4	7		M. F. & Owner	1
J 4	7		M. F. & Owner	1
J 2	8		M. F. & Owner	1
S W pt 2	9		M. F. & Owner	1
pt S pt 6	11		M. F. & Tenant	1
J 4	12		M. F. & Tenant	1
26		Graham's Survey	M. F. & Owner	1

N. on Roll.	NAME.	Sections	LOT.	UNCLASSIFIED STREET.
102	Work, William	J 1		8
710	Watson, Thomas	J N	pts 5 and 6	12
411	Yuill, Walter	J W	1/2 7	8
412	Yuill, Alexander	J E	1/2 7	8

PART II.—Persons entitled to vote at MUNICIPAL

418	Brewar, Fred.	16		8
558	Blashill, William	3		10
621	Dickson, Samuel,	6 and 7		11
628	Dark, Ann	9		11
622	Ferguson, Dougald	5		10 and 11
623	Ferguson, Daniel	5		10 and 11
615	Knechtel, John	2		11
560	Livingstone, Margaret	E 1/2 3		10
345	McLean, Margaret	pt S pt 1		7
346	McDongall, James	pt S pt 10		7
443	Richardson, Neil	5		7
11	Stewart, Daniel	S W pt 1		8
711	Shine, Clementine	N pt 5 and 6		12
498	Shields, Mary	3		9
554	Vanstone, Frank	S pts 2 and 3		10
555	Vanstone, Con.	S pts 2 and 3		10

PART III.—Persons entitled to vote at Elections to the Local

N O N E.

LOT.	CONCESSION or STREET.	OWNER or TENANT.	P. O. N.
J 1	8	M. F. & Owner	1
J N pt 5 and 6	12	M. F. & Tenant	1
J W 1 7	8	M. F. & Owner	1
J E 1 7	8	M. F. & Owner	1

Persons entitled to vote at MUNICIPAL ELECTIONS ONLY.

10 3	8 10	Owner Owner	1 1
6 and 7 9	11 11	Owner Owner	23 1
5 5	10 and 11 10 and 11	Owner Owner	24 24
W 1 2	1		2
2	11	Owner	1
E 1 3	10	Owner	1
pt S pt 1 pt S pt 10	7 7	Owner Owner	1 1
5	7	Owner	1
S W pt 1 N pts 5 and 6 3	8 13 9	Owner Owner Owner	1 1 20
8 pts 2 and 3 5 pts 2 and 3	10 10	Owner Owner	1 1

Persons entitled to vote at ELECTIONS to the LEGISLATIVE ASSEMBLY ONLY.

N O N E.

MUNICIPALITY - OF - THE - TOWNSHIP

POUING SUB-DIVISION

Comprising Concession 13 to 18, inclusive, Lots

Part I.--List of persons entitled to vote at both Municipality and the Legislative Assembly.

No. on Roll.	NAME.	FERROL.	LOT.	CONCESSION on STREET.
787	Armstrong, Edward	J 5		13
826	Alcock, Thomas	J 8 pt 6		14
827	Alcock, Richard	4 N W pt 6		14
828	Alcock, Henry	4 N E pt 6		14
837	Askin, John	4 10		14
788	Blake, Patrick	J 6		13
825	Blake, William	J 5		14
938	Bolger, John	J 4		16
939	Bolger, Thomas	J 4		16
946	Buchanan, John	J 8		15 16
947	Buchanan, Alex.	J 8		15 16
952	Bricker, Nelson	J 11 and 12		16
984	Bennett, William	2 and E pt 1		17
985	Bennett, John	J 2 and E pt 4		17
986	Bennett, Joseph	J 2 and E pt 1		17
999	Ballantyne, John	J W 1/2 11		17
1000	Ballantyne, David	J W 1/2 11		17
1001	Bruce, Andrew	J E 1/2 12 S W pt 13		17
1042	Blair, Robert	J 1 and 5		18
796	Cash, John	J 13		13
811	Clark, David	J 13		14
904	Cusick, James	J 11		15
906	Clark, John	J 16		15
997	Cuthill, James	J 17		15
908	Cuthill, John	J 8 1/2 16		15
944	Campbell, John	J S 1/2 5		16
944	Campbell, Duncan	J W 1/2 7		16
956	Campbell, Donald	J 15 and E 1/2 18		15 16
988	Campbell, David	J 3		17
1001	Crich, Eneas	J E 1/2 11		17
1008	Clark, Enoch	J 15		17
1009	Clark, George	J 16		17
1010	Clark, William	J 15		18
1011	Clark, Robert	4 16		18
1051	Campbell, George	J 13 and 14		18
1052	Campbell, John	J 13 and 11		18
788	Dunn, Samuel	J 15		13
838	Duncanson, Neil	J 12		14
839	Duncanson, Arch.	J 12		14
840	Duncanson, Wm.	J 12		14
889	Douglas, James	9		45
891	Douglas, Adam	14		11 15
892	Douglas, Wm. S.	14		11 15
893	Douglas, James P.	11		14 15
894	Duncanson, Donald	J 12		15
895	Duncanson, John	J 12		15
1003	Duncanson, Arch.	J W 1/2 12		17
1004	Duncanson, Arch. jr.	J W pt 11		18
800	Ennis, Thomas	J 16 and W 1/2 14		13
884	Ewan, John sr.	5		15
885	Ewan, John jr.	J 5		15
791	Forrest, George	J 9		13
997	Ferguson, David	J 9		17
1021	Farguherson, Thomas	2		Walton
1027	Fraser, Robert	8		Walton
1036	Ferguson, Robert	J 3 13 11 15		Walton

Y - OF - THE - TOWNSHIP - OF - GREY.

1/4 SUB-DIVISION NO 3.

Concession 13 to 18, inclusive, Lots 1 to 17, inclusive.

Persons entitled to vote at both Municipal Elections and Elections of the Township.

Persons.	LOT.	CONCESSION on STREET.	OWNER or TENANT.	P. O. No.
J 5	13		M. F. & Owner	1
J 8 pt 6	14		M. F. & Owner	1
J N W pt 6	14		M. F. & Owner	1
J N E pt 6	14		M. F. & Owner	1
J 10	11		M. F. & Owner	2
J 6	13		M. F. & Owner	1
J 5	14		M. F. & Owner	1
J 4	16		M. F. & Owner	6
J 4	16		M. F. & Owner	6
J 8	15 16		M. F. & Owner	6
J 8	15 16		M. F. & Owner	6
J 11 and 12	16		M. F. & Owner	6
2 and E pt 1	17		M. F. & Tenant	6
J 2 and E pt 1	17		M. F. & Owner	6
J 2 and E pt 1	17		M. F. & Owner	6
J W 1/2 11	17		M. F. & Owner	6
J W 1/2 11	17		M. F. & Owner	6
J E 1/2 12 S W pt	13 17		M. F. & Owner	6
J 1 and 5	18		M. F. & Owner	6
J 13	13		M. F. & Owner	2
J 13	14		M. F. & Owner	2
J 11	15		M. F. & Owner	2
J 16	15		M. F. & Tenant	2
J 17	15		M. F. & Owner	2
J 8 1/2 16	15		M. F. & Owner	2
J S 1/2 5	16		M. F. & Owner	6
J W 1/2 7	16		M. F. & Owner	6
J 15 and E 1/2 18	15 16		M. F. & Owner	6
J 3	17		M. F. & Owner	2
J E 1/2 11	17		M. F. & Owner	6
J 15	17		M. F. & Owner	6
J 16	17		M. F. & Owner	6
J 15	18		M. F. & Owner	6
J 16	18		M. F. & Owner	6
J 13 and 11	18		M. F. & Owner	6
J 13 and 14	18		M. F. & Owner	6
J 15	13		M. F. & Tenant	2
J 12	11		M. F. & Owner	2
J 12	11		M. F. & Owner	2
J 12	11		M. F. & Owner	2
9	15		M. F. & Owner	6
11	11 15		M. F. & Owner	6
11	11 15		M. F. & Owner	6
11	11 15		M. F. & Owner	6
11	11 15		M. F. & Owner	6
J 12	15		M. F. & Tenant	6
J 12	15		M. F. & Tenant	6
J W 1/2 12	17		M. F. & Owner	6
J W pt 11	18		M. F. & Owner	6
J 16 and W 1/2 14	13		M. F. & Owner	2
5	15		M. F. & Owner	6
J 5	15		M. F. & Owner	6
J 9	13		M. F. & Owner	2
J 9	17		M. F. & Owner	6
2	Walton		M. F. & Owner	6
8	Walton		M. F. & Tenant	6
J 3 13 11 15	Walton		M. F. & Owner	6

831 Grant, David	8	14
832 Grant, James	3 8	14
834 Grant, John	4 8	14
987 Gallinger, George	8 E pt 2	17
1028 Grimoldby, Reuben	9	Walton
1029 Grimoldby, J. W.	9	Walton

821 Hslop, John		
822 Hslop, Andrew	2 and 8 3 4	14
880 Hslop, Archibald	J 2 and 8 3 4	14
881 Hslop, Andrew	4 2	15
887 Hslop, James	4 3	11 and 15
918 Harris, John	4 7	15
949 Harris, James	4 9	15
959 Harris, Oliver	4 9	15
954 Hnston, James	4 9	15
1025 Humphries, Wm. H.	4 10	15
1037 Hewitt, John	1 5 and 8	Walton
1038 Hewitt, Josiah	E pt 1 8 pt 3	18
	E pt 1 8 pt 3	18

1040 Johnston, Andrew	J 2	18
1046 Johnston, John	9	18
1047 Johnston, Duncan	J W 3 10	17
1048 Jackson, John	J 10	18

797 Learmont, Thomas	J E 3 11	13
890 Logan, James	13	15
900 Logan, Quintin	13	15
984 Love, Joseph	J W 3 4	17

1026 Morrison, Matthew	7	Walton
846 McNeil, Arch.	J 16	11
847 McNeil, Lauchlin	J 17 and W 3 18	14
903 McIntosh, Peter	J 15	15
904 McIntosh, Arch.	15	15
905 McIntosh, James	N E pt 15	15
982 McLeod, Roderick	J pt 8 pt 1	17
989 McFadzean, Thos. sr.	J 6	17
990 McFadzean, James	J 6	17
991 McFadzean, Thos. jr.	J 6	17
992 McFadzean, William	J 6	17
998 McGavin, Robert	4 E 3 10	17
1005 McKenzie, Duncan	4 E 3 12	17
1007 McAllister, William	J E 3 14	17
933 McDonald, James	J 1	16
934 McDonald, Peter	pt N pt 1	16
1030 McKibbin, Thomas	19 and 20	Walton
1032 McDonald, Charles	J pt W pt 1	18
1033 McGavin, John	18	Walton
1035 McTaggart, Oran	12	Walton
1039 McTaggart, George	6 16 17	Walton
1049 McMillan, Daniel	J 12 and E pt 11	18

784 Oskley, Albert	J 1	13
785 Oakley, James,	J 2	13
940 O'Comor, Charles	J N 3 5	16

1031 Pethic Levi	pt W pt 18	Walton
------------------	------------	--------

786 Roddick, John	J 4	13
793 Robertson, Daniel	J 11 and 12	13
794 Robertsc, Dnnca	J 11 and 12	13
795 Robertson, James	J 11 and 12	13
823 Ritchie David	J 4	11
821 Ritchie, William	J 4	11
994 Ramsay, Hugh	4 5	17
1041 Ritchie, John	J N pt 3	18

7	14	M. F. & Owner	1
J 2	11	M. F. & Owner	1
14	14	M. F. & Owner	1
8 E pt 2	17	M. F. & Owner	6
9	Walton	M. F. & Tenant	6
9	Walton	M. F. & Owner	6
2 and 18 1/2	11	M. F. & Owner	1
J 2 and 8 1/2	14	M. F. & Owner	1
J 2	15	M. F. & Owner	6
J 3	11 and 15	M. F. & Owner	6
J 7	15	M. F. & Owner	6
J 9	16	M. F. & Owner	6
J 9	16	M. F. & Owner	6
J 9	16	M. F. & Owner	6
J 10	16	M. F. & Owner	6
4 5 and 8	Walton	M. F. & Owner	6
E pt 1 8 pt 3	18	M. F. & Owner	6
E pt 1 8 pt 3	18	M. F. & Owner	6
J 2	18	M. F. & Owner	6
J 9	18	M. F. & Owner	6
J W 1/2 10	17	M. F. & Owner	6
J 10	18	M. F. & Owner	6
J E 1/2 11	13	M. F. & Owner	2
11	15	M. F. & Occupant	2
13	15	M. F. & Occupant	2
J W 1/2 1	17	M. F. & Owner	6
7	Walton	M. F. & Owner	6
J 16	14	M. F. & Owner	2
J 17 and W 1/2 18	14	M. F. & Owner	2
J 15	15	M. F. & Tenant	2
15	15	M. F. & Owner	2
N E pt 15	15	M. F. & Tenant	2
J pt 8 pt 1	17	M. F. & Tenant	6
J 6	17	M. F. & Owner	6
J 6	17	M. F. & Owner	6
J 6	17	M. F. & Owner	6
J 6	17	M. F. & Owner	6
J E 1/2 10	17	M. F. & Owner	6
J E 1/2 12	17	M. F. & Owner	6
J E 1/2 11	17	M. F. & Owner	6
J 1	16	M. F. & Owner	6
pt N pt 1	16	M. F. & Owner	6
19 and 20	Walton	M. F. & Owner	6
J pt W pt 1	18	M. F. & Owner	6
18	Walton	M. F. & Tenant	6
12	Walton	M. F. & Owner	6
6 16 17	Walton	M. F. & Tenant	6
J 12 and 17 pt 11	18	M. F. & Owner	6
J 1	13	M. F. & Owner	1
J 2	13	M. F. & Owner	1
J N 1/2 5	16	M. F. & Owner	6
pt W pt 18	Walton	M. F. & Tenant	6
J 4	13	M. F. & Owner	1
J 11 and 12	13	M. F. & Owner	2
J 11 and 12	13	M. F. & Owner	2
J 11 and 12	13	M. F. & Owner	2
J 4	11	M. F. & Owner	1
J 4	11	M. F. & Owner	1
J 5	17	M. F. & Owner	6
J N pt 3	18	M. F. & Owner	6

No. on Roll.	NAME.	LOT	CONCESSION OR STREET
789	Stevenson, William	8 1/2 7	13
790	Stevenson, John	J 8 1/2 7	13
801	Steiss, John	J 17	13
802	Steiss, Louis	J 18	13
802	Steiss, Adam	J 18	13
835	Stewart, Alexander	J 11	14
836	Stewart, Donald	J 11	14
842	Stinchair, Peter jr.	J 8 1/2 11	14
844	Stinchair, Peter sr.	15	14
845	Stinchair, James	N 1/2 14	14
877	Sholdice, Adam	1	15
878	Sholdice, William	J 1	15
879	Sholdice, James	J 1	15
882	Sellar, Duncan	J 1	15
886	Stewart, Hugh	6	15
896	Shaw, James	J 12	15
897	Stewart, John	J 13	15
898	Stewart, David	J 13	15
906	Smith, William	J 2	16
953	Stewart, Alexander R.	4 13	16
954	Stewart, Alexander R.	J 13	16
955	Stewart, M. J.	J 13	16
957	Stewart, John sr.	J 10	16
958	Stewart, John jr.	J 10	16
959	Strath, Wallace	J 17	16
1043	Smiles, John	J 6	18
1044	Smiles, John	J W 1/2 7	17

843	Turnbull, Adam	J 15 and N 1/2 11	14
888	Turnbull, Thomas	J 8	15
890	Turnbull, Andrew	J 10	15
942	Telfer, Thomas	J N W pt 6	16
943	Telfer, William	J E pt 6	16
945	Turnbull, William	J E 1/2 7	16

830	Whalen, John	J 7	14
910	Wortley, John	J W 1/2 15	15
937	Watson, Peter	J 8	16
960	Woods, Henry	J 18	16
961	Woods, Wm. G.	J 18	16
962	Woods, John	J 18	16
1006	Williamson, J. B.	W 1/2 14 N W pt 14	17
1023	Weiss, John	1 and 11	Walton
1045	Williamson, Thomas	J 7 and 8	18

848	Zeliger, William	J E 1/2 18	14
-----	------------------	------------	----

PART II.—Persons entitled to vote at MUNICIPAL ELECTIONS.

829	Alcock, Fanny	N E pt 6	14
792	Cardiff, Eliza	10	13
995	Carter, Andrew J.	E 1/2 7	17
1050	Campbell, Agnes	13 and 11	18
818	Govenlock, Thomas	N 1/2 1	14
819	Govenlock, Robert	N 1/2 1	14
820	Govenlock, John	N 1/2 1	14
902	McIntosh, Janet	S E pt 15	15
1031	McDonald, Louis	pt W pt 1	18
993	Ramsay, Elizabeth	5	17
996	Roe, Thomas	E 1/2 7	17

LOT	CONCESSION OR STREET	OWNER OR TENANT	
8 1/2 7	13	M. F. & Owner	1
J 8 1/2 7	14	M. F. & Owner	1
J 17	13	M. F. & Tenant	2
J 18	13	M. F. & Tenant	2
J 18	13	M. F. & Tenant	2
J 9	14	M. F. & Owner	1
J 9	11	M. F. & Owner	1
J 8 1/2 11	11	M. F. & Owner	2
15	14	M. F. & Owner	2
N 1/2 11	14	M. F. & Owner	2
1	15	M. F. & Owner	6
J 1	15	M. F. & Owner	6
J 1	15	M. F. & Owner	6
J 4	15	M. F. & Owner	6
6	15	M. F. & Owner	6
J 12	13	M. F. & Owner	1
J 13	13	M. F. & Owner	2
J 13	15	M. F. & Owner	2
J 2	16	M. F. & Owner	6
J 14	16	M. F. & Owner	2
J 13	16	M. F. & Owner	2
J 13	16	M. F. & Owner	2
J 16	16	M. F. & Owner	2
J 16	16	M. F. & Owner	2
J 17	16	M. F. & Owner	2
J 6	18	M. F. & Owner	6
J W 1/2 7	17	M. F. & Owner	6
J 15 and N 1/2 11	11	M. F. & Tenant	2
J 8	15	M. F. & Owner	6
J 10	15	M. F. & Owner	6
J N W pt 6	16	M. F. & Owner	6
J 8 E pt 6	16	M. F. & Owner	6
J E 1/2 7	16	M. F. & Owner	6
J 7	11	M. F. & Owner	1
J W 1/2 18	15	M. F. & Owner	7
J 8	16	M. F. & Owner	6
J 18	16	M. F. & Owner	2
J 18	16	M. F. & Owner	2
J 18	16	M. F. & Owner	2
W 1/2 14 N W pt 14	17	M. F. & Owner	6
1 and 11	Walton	M. F. & Owner	6
J 7 and 8	18	M. F. & Owner	6
J E 1/2 18	11	M. F. & Owner	2

Persons entitled to vote at MUNICIPAL ELECTIONS ONLY.

N E pt 6	14	Owner	1
10	13	Owner	2
E 1/2 7	17	Tenant	6
13 and 11	18	Owner	6
N 1/2 1	14	Owner	23
N 1/2 1	11	Owner	23
N 1/2 1	11	Owner	23
S E pt 15	15	Owner	2
pt W pt 1	18	Owner	6
5	17	Owner	6
E 1/2 7	17	Owner	6

No. on Roll.	NAME.	Lot	CONCESSION OR STREET.
851	Stewart, Elizabeth	"	14
881	Hollars, Isabella	"	15
885	Stewart, Janet	pt S pt 1	16
884	Shortreed, John	pt S pt 1	17

909 Worthy, Agnes W 4 18 15

PART III.—Persons entitled to vote at Elections to the Town

N O N E.



VOTERS' LIST - I

MUNICIPALITY - OF - THE - TOWNSHIP

POLLING SUB-DIVISION

Comprising Concessions 11 and 12, inclusive, Lots 26 to 35, inclusive, and Concessions 18, inclusive, Lots 18 to 35, inclusive.

PART I.—List of persons entitled to vote at both Municipal and to the Legislative Assembly.

No. on Roll.	NAME.	Lot.	CONCESSION OR STREET.
692	Brown, David	J 27	11
816	Bowen, Robert	J 31 and E pt 28	13
963	Barron, Alexander	J 19	16
972	Berry, Robert	pt N pt 26	16
971	Bray, William	J 27	16
695	Cox, Henry	J 28	11
698	Coutts, Robert	J 30	11
700	Colclough, James	J 32	11
873	Cuthbertson, Alexander	J 32	13 and 14
876	Cummings, James	J 35	14
973	Campbell, Angus	J 26	16
1015	Carmichael, John sr.	J 20	17
1016	Carmichael, John jr.	J 20	17
1017	Carmichael, Angus	J 20	17
702	Denman, George	J 35	11
778	Dougherty, John	J N pt 31	12
780	Denman, James	J 33	12
916	Dunlop, George	J E ½ 23 and W ½ 24 15	
772	Evans, Wilson	J W ½ 27	12
875	Fraser, Alexander	J 31	14
911	Fulton, Wm. jr.	J 19	15
912	Fulton, Wm. sr.	pt S pt 19	15
961	Fulton, James	J 20	16
970	Fowler, Andrew	23	16

Lot	CONCESSION OR STREET	OWNER OR TENANT	
11		Owner	1
15		Owner	1
pt N pt 1	16	Owner	1
pt S pt 1	17	Tenant	1
W 1/4 18	18	Owner	7

entitled to vote at Elections to the LEGISLATIVE ASSEMBLY ONLY.

N O N E.



WALTON'S LIST - 1892.

- OF - THE - TOWNSHIP - OF - GREY.

WALTON SUB-DIVISION NO. 4.

Lots 11 and 12, inclusive, Lots 26 to 35, inclusive : Concessions 13 to 18, inclusive, Lots 18 to 35, inclusive.

Persons entitled to vote at both Municipal Elections and Elections generally.

Lot	CONCESSION OR STREET.	OWNER OR TENANT.	P. C. A. B.
J 27	11	M. F. & Tenant	2
J 31 and E pt 28	13	M. F. & Owner	2
J 19	16	M. F. & Owner	2
pt N pt 26	16	M. F. & Owner	7
J 27	16	M. F. & Owner	7
J 28	11	M. F. & Owner	2
J 30	11	M. F. & Owner	2
J 32	11	M. F. & Owner	2
J 32	13 and 14	M. F. & Owner	8
J 35	14	M. F. & Owner	2
J 26	16	M. F. & Owner	8
20	17	M. F. & Owner	7
J 20	17	M. F. & Owner	7
J 20	17	M. F. & Owner	7
J 20	17	M. F. & Owner	7
J 35	11	M. F. & Owner	8
J N pt 31	12	M. F. & Owner	2
J 33	12	M. F. & Owner	2
J E 1/4 23 and W 1/4 24 15		M. F. & Owner	7
J W 1/4 27	12	M. F. & Owner	2
J 31	14	M. F. & Owner	2
J 19	15	M. F. & Owner	7
pt S pt 19	15	M. F. & Owner	7
J 20	16	M. F. & Owner	7
23	16	M. F. & Occupant	7

No on Roll.	NAME.	LOT	CONCESSION STREET.
783	Gregg, James C.	J 35	12
639	Hodge, George	J 32	11
781	Holler, Louis	S pt 32	12
782	Hord, Alexander	J 34	12
785	Huslop, John	J 29	11
669	Huslop, George	J 31	11
666	Humes, David	J 22	16
977	Harrison, Charles	J 32	16
978	Harrison, Marshall	J 32	16
979	Kelly, James	J 35	16
1013	Kendall, Robert	J 19	17
1014	Kendall, James	J 19	17
924	Livingston, James	27	15
922	Livingston, David H.	J 27	15
927	Livingston, Robert	J 31	15
715	Menzie, Robert	J N 1/4 7 and 8	13
874	Minnie, James	J 34	14
932	Maun, James	J 35	15
968	Middleton, Edward	23	16
1019	Maclean, Robert	J 31	17
1020	Maclean, William	J 32	17
690	McKay, Wilson	J N 1/4 26	14
801	McNeil, John	J 19	13
806	McNab, William	J 20	13
807	McNab, Peter	J 20	13
808	McInnes Andrew	J W pt 22 S 1/4 21	13
809	McInnes, Duncan	J E pt 22	13
817	McNeelands, Wm	25	13
853	McNair, James sr.	29	14
854	McNair, James jr.	J 20	14
855	McNair, William	J 20	11
856	McNair, Martin	29	11
857	McNair, Duncan	21	11
858	McNair, Neil	J 21	14
859	McNair, Donald	J 22	14
860	McNair, John	J 22	11
861	McNeil, Peter	J 23	14
862	McNeil, Alexander	23	11
863	McNeil, John D.	J 21	14
915	McNair, James	22	15
917	McTaggart, John	J E 1/4 21 W 1/4 23 21 25	15
918	McTaggart, Neil	J E 1/4 21 and W 1/4 23	15
924	McKay, Alexander	J 21	15
925	McKay, George	J 29	15
930	McKay, George sr.	34 and E 1/4 33	15
931	McKay, William	J 31 and E 1/4 33	15
965	McTaggart, Donald	J 21	16
969	McMilan, George	23	16
976	McKay, George	J W 1/4 21	16
1018	McKay, James	J E 1/4 20	16
1038	McNaught, John	J 30	18
1039	McNaught, Henry	J 31 and 32	18
696	Neable, Gabriel	J 29	11
774	Neable, Conrad	J 29 and S pt 31	12
775	Neable, Daniel	J 29 and S pt 31	12
871	Oliver, James	31	14
872	Oliver, Walter	J 31	14
926	Osborne, John	J 30	15

LOT	CONCESSION OR STREET.	OWNER OR TENANT	P. O. No.
J 35	12	M. F. & Owner	8
J 32	11	M. F. & Tenant	8
S pt 32	12	M. F. & Tenant	8
J 31	12	M. F. & Owner	8
J 29	11	M. F. & Owner	2
J 31	11	M. F. & Tenant	7
J 22	16	M. F. & Owner	7
J 32	16	M. F. & Owner	7
J 32	16	M. F. & Owner	7
J 35	16	M. F. & Tenant	7
J 19	17	M. F. & Owner	7
J 19	17	M. F. & Owner	7
J 27	15	M. F. & Owner	7
J 27	15	M. F. & Owner	7
J 31	15	M. F. & Owner	7
J N 1/4 7 and J S	13	M. F. & Owner	1
J 33	14	M. F. & Owner	2
J 35	15	M. F. & Owner	7
J 23	16	M. F. & Occupant	7
J 31	17	M. F. & Owner	9
J 32	17	M. F. & Owner	9
J N 1/4 26	14	M. F. & Owner	3
J 19	13	M. F. & Owner	2
J 20	13	M. F. & Owner	2
J 20	13	M. F. & Owner	2
J W pt 22 S 1/4 21	13	M. F. & Owner	2
J E pt 22	13	M. F. & Owner	2
J 25	13	M. F. & Owner	2
J 29	11	M. F. & Owner	2
J 20	14	M. F. & Owner	2
J 20	11	M. F. & Owner	2
J 29	11	M. F. & Owner	2
J 21	11	M. F. & Owner	2
J 21	14	M. F. & Owner	2
J 22	14	M. F. & Owner	2
J 22	11	M. F. & Owner	2
J 23	11	M. F. & Owner	2
J 23	11	M. F. & Owner	2
J 21	14	M. F. & Owner	2
J 22	15	M. F. & Owner	7
J 1 1/4 21 W 1/4 23 21 25	15	M. F. & Owner	7
J 1 1/4 21 and W 1/4 23	15	M. F. & Owner	7
J 21	15	M. F. & Owner	7
J 29	15	M. F. & Owner	7
84 and E 1/4 33	15	M. F. & Owner	7
J 31 and E 1/4 33	15	M. F. & Owner	7
J 21	16	M. F. & Owner	7
J 23	16	M. F. & Occupant	7
J W 1/4 31	16	M. F. & Owner	7
J 30	17	M. F. & Owner	9
J 30	18	M. F. & Owner	9
J 31 and 32	18	M. F. & Owner	9
J 29	11	M. F. & Tenant	2
J 29 and S pt 31	12	M. F. & Owner	2
J 29 and S pt 31	12	M. F. & Owner	2
J 31	14	M. F. & Owner	2
J 30	15	M. F. & Owner	7

No. on Roll	NAME.	Lot	CONCESSION OR STREET.
811	Patterson, George	W pt 28 and 29	13
812	Patterson, John	J W pt 28 and 29	13
975	Quincey, Charles	J 29 and 30	16
711	Richie, Peter	J N 17 and 8	13
928	Robertson, R-6-11	J 32	15
691	Speiran, J. E.	J S 1/2 26	11
701	Speiran, John	J 33 and 34	11
776	St. Amour, Thomas	J 30	12
777	St. Amour, John	J 30	12
849	Shiels, John sr.	19	14
850	Shiels, John jr.	J 19	14
851	Shiels, James	J 19	14
852	Shiels, Robert	J 19	14
866	Speiran, Luke	J 27	14
867	Speiran, George	J 28	14
913	Shiels, George sr.	20	15
914	Shiels, George jr.	J 20	15
923	Speiran, Hartwell	J 28	15 and 16
929	Speiran, Hartwell jr.	J E 1/2 31 and W 1/2 33	15 and 16
971	Sparling, George	J 25	16
1056	Smith, William	28	18
1057	Smith, James A.	J 29	18
805	Taylor, David.	19	13
769	Whitfield, Thomas	26	12 and 13
770	Whitfield, George	J 26	12 and 13
771	Whitfield, Levi	J 26	12 and 13
773	Whitfield, John	28	12
819	Whitfield, Tereclade	J 23	13
813	Whitfield, Joseph	J 30	13
814	Ward, H.	J 31	13
864	Williamson, Charles	J 25	14
865	Williamson, Thomas	J 25	14
929	Williamson, Alfred	J 26	15

PART II.—Persons entitled to vote at MUNICIPAL EL.

694	Cox, Richard	28	11
815	Denman, James	31	13
1012	Downey, Thomas	17 and 18	17
697	Forester, Andrew	29	11
1053	Govenlock, Andrew	17 18 19	18
1054	Govenlock, Robert	17 18 19	18
1055	Govenlock, John	17 18 19	18

Address	LOT	CONCESSION OR STREET.	OWNER OR TENANT.	P. O. A.
W pt 28 and 29	13		M. F. & Owner	2
J W pt 28 and 29	13		M. F. & Owner	2
J 23 and 130	16		M. F. & Owner	7
J N 17 and 8	13		M. F. & Tenant	1
J 32	15		M. F. & Owner	7
J S 1/2 26	11		M. F. & Owner	2
J 33 and 34	11		M. F. & Owner	2
J 30	12		M. F. & Owner	2
J 30	12		M. F. & Owner	2
J 19	14		M. F. & Owner	2
J 19	14		M. F. & Owner	2
J 19	14		M. F. & Owner	2
J 27	11		M. F. & Owner	7
J 28	15		M. F. & Owner	7
J 20	15		M. F. & Owner	7
J 20	15		M. F. & Owner	7
J 28	15 and 16		M. F. & Owner	7
J E 1/2 31 and W 1/2 33	15 and 16		M. F. & Owner	7
J 25	16		M. F. & Owner	7
J 28	18		M. F. & Owner	9
J 29	18		M. F. & Owner	9
19	13		M. F. & Tenant	2
26	12 and 13		M. F. & Owner	2
J 26	12 and 13		M. F. & Owner	2
J 26	12 and 13		M. F. & Owner	2
28	12		M. F. & Owner	2
J 23	13		M. F. & Owner	2
J 30	13		M. F. & Owner	2
J 31	13		M. F. & Tenant	2
J 25	11		M. F. & Owner	2
J 25	11		M. F. & Owner	2
J 26	15		M. F. & Tenant	7

Persons entitled to vote at MUNICIPAL ELECTIONS ONLY.

28	11	Owner	2
31	13	Owner	2
17 and 18	17	Owner	23
29	11	Owner	11
17 18 19	18	Owner	16
17 18 19	18	Owner	16
17 18 19	18	Owner	16

No. on Roll.	NAME.	Tracts.	LOT	CONCESSION OR STREET.
653	Millard, Charles	27		11
870	Minchell, George	30		14
967	Matheson, G. K.	24		16
980	Mann, William	35		16
1060	Macdon, William	34 and 35		18

919 Sparling, Fletcher 26 15

779 Taylor, Sarah N pt 52 12

PART III.—Persons entitled to vote at Elections to the Leg.

N O N E.



VOTERS' LIST - I

MUNICIPALITY - OF - THE - TOWNSHIP

POLLING SUB-DIVISION

Comprising Concessions 9 and 10, inclusive, Lots 21 to 35, inclusive, S, inclusive, Lots 18 to 35, inclusive

PART I.—List of persons entitled to vote at both Municipality to the Legislative Assembly.

No. on Roll.	NAME.	Tracts.	LOT.	CONCESSION OR STREET.
437	Ames, William	J pt N pt 23		8
360	Bateman, George	J 1s 19 1		7
361	Bateman, Elijah	S E pt 19		7
374	Badgley, David	J N pt 22		7
577	Burton, John	pt S pt 22		7
160	Bernath, Conrad	pt N pt 23		8
186	Bawtinheimer, William	J 33 & N 1 31		8
522	Barr, Robert	J pt S pt 31		9
512	Baker, John K.	J 30 31		9
515	Baker, William	J 33		10
367	Chapman, Thomas	pt S pt 22		7
376	Cameron, Alex.	pt S pt 22		7
390	Collis, Edward	J 31		7
157	Cober, John	J pt N pt 23		8
158	Cober, Norman	pt S pt 23		8
450	Cober, Ephraim	pt S pt 23		8
462	Cale, Wm. F.	pt N pt 23		8
488	Cascaden, John	91		Henfry 8
183	Cascaden, James	pt S pt 35		8
490	Campbell, Hugh	pt S pt 35		8
528	Cooper, William	pt N pt 22		9
529	Couts, Francis	J pt N pt 22		9
514	Campbell, Edward	J W 1 33		9
592	Cooper, Daniel	J 21		10
595	Chambers, Samuel	J S pt 25		10
601	Cook, William	S pt 25 30		10

Lot No.	LOT.	CONCESSION OR STREET.	OWNER OR TENANT.	P. O. No.
	27	11	Owner	90
	30	11	Owner	11
	24	16	Owner	11
	35	16	Owner	7
	34 and 35	19	Owner	11
	26	15	Owner	7
	N pt 32	12	Owner	2

entitled to vote at Elections to the LEGISLATIVE ASSEMBLY ONLY.

N O N E.



ERS' LIST - 1892.

- OF - THE - TOWNSHIP - OF - GREY.

G SUB-DIVISION NO. 5.

and 10, inclusive, Lots 21 to 35, inclusive: Concessions 7 and 8, inclusive, Lots 18 to 35, inclusive.

entitled to vote at both Municipal Elections and Elections

Lot No.	LOT.	CONCESSION OR STREET.	OWNER OR TENANT.	P. O. No.
J pt N pt 24	8		M. F. & Owner	3
J 18 19	7		M. F. & Tenant	3
S E pt 19	7		M. F. & Owner	3
J N pt 22	7		M. F. & Tenant	3
pt S pt 22	7		M. F. & Owner	3
pt N pt 23	8		M. F. & Owner	3
J 33 & N 34	8		M. F. & Owner	3
J pt S pt 31	9		M. F. & Owner	3
J 30 31	9		M. F. & Owner	3
J 33	10		M. F. & Owner	3
pt S pt 22	7		M. F. & Owner	3
pt S pt 22	7		M. F. & Owner	3
J 31	7		M. F. & Owner	3
J pt N pt 23	8		M. F. & Owner	3
pt S pt 23	8		M. F. & Owner	3
pt S pt 23	8		M. F. & Owner	3
pt N pt 23	8		M. F. & Owner	3
91	Henfryn 8		M. F. & Owner	3
pt S pt 35	8		M. F. & Owner	3
pt S pt 35	8		M. F. & Owner	3
pt N pt 22	9		M. F. & Owner	3
J pt N pt 22	9		M. F. & Owner	3
J w 33	9		M. F. & Owner	3
J 21	10		M. F. & Tenant	3
J S pt 25	19		M. F. & Owner	3
S pt 25 30	19		M. F. & Owner	3

No. on Roll.	NAME.	Volume	LOT.	CONCESSION on STREET
364	Dobson, Lawrence		21	7
365	Dobson, George	J 21		7
366	Dobson, Harvey M.		21	7
391	Davies, John M.		pt 8 pt 24	7
395	De North, Robert	J E 4 25	W 3 26	7
400	DAVIDSON, Thomas	J 35		7
436	Dunbar, D. W.	J 20		8
468	Duke, William		pt N pt 22	8
538	DeWolf, Francis		8 4 26	9
594	Doull, David		N pt 25	10
375	Eckmier, Daniel	J N	pt 22	7
384	Eckmier, Louis		pt 8 pt 24	7
385	Eckmier, August		pt 8 pt 24	7
389	Elliott, John		pt 8 pt 23	7
391	Elliott, William		W 3 25	7
438	Eckmier, Christian	J 21	W pt 22	8
439	Eckmier, George		W pt 22	8
450	Eckmier, John	J	pt N pt 22	8
511	Engler, Joseph	J 29		9
382	Fogal, Morris		pt 8 pt 23	7
383	Fogal, Alfred		pt 8 pt 23	7
530	Fogal, J. W.		pt N pt 22	9
397	Grant, John		E 4 33	7
474	Griffith, William		27	7
483	Gill, John	J 31		8
521	Gill, Isaac		N pt 22	9
525	Gill, George		S E pt 22	8
552	Gas, Joseph	J	pt 8 pt 35	9
1062	Gilbes, Samuel R.		pts 16 17 18 19	9
1063	Grenada, Edward T.		pts 20 21 22 23	9
352	Henry, Moses	J 20		7
372	Hemsworth, Joseph		pt 8 pt 22	7
378	Heffernan, John	J	pt 8 pt 22	7
445	Holloway, John		pt N pt 22	8
448	Hausald, John	J	pt N pt 22	8
466	Hawthorn, David	J	pt N pt 24	8
492	Hauover, Jacob		pt 8 pt 34	8
531	Hollenback, William	J N	4 26	9
535	Hollenback, John	J S	4 25	9
536	Hollenback, Alfred	J E	4 27	9
539	Hollenback, Jacob	J W	4 27	9
550	Hodge, John		31 35	Henry B
602	Howard, Dennis		31	10
380	Inlay, John		pt 8 pt 24	7
403	Inlay, George		pt N pt 22	8
446	Jamieson, John		pt N pt 22	8
373	Keffer, John		pt 8 pt 22	7
600	Kerr, Robert	J N	pt 30	10
435	Lindsay, James	J 11		8
452	Lang, Robert		pt N pt 22	8
475	Laird, James		29	8
531	Love, James		8 pt 24	9
532	Love, Wakefield		8 pt 24	9
533	Love, William	J S	pt 24	9
597	Luke, William	J N	4 25	9
596	Luke, Isaac	J N	4 25 27	10

LOTS	CONCLUSION or STREET.	OWNER or TENANT.	P. O. No.
J 21	7	M. F. & Owner	3
J 21	7	M. F. & Owner	3
21	7	M. F. & Owner	3
pt 8 pt 24	7	M. F. & Owner	3
J E 4 25 W 4 26	7	M. F. & Owner	3
J 35	7	M. F. & Owner	3
J 20	8	J. F. & Owner	4
pt N 1 st 22	8	M. F. & Tenant	3
8 4 26	9	M. F. & Owner	3
N pt 25	10	M. F. & Owner	3
J N pt 22	7	M. F. & Owner	3
pt 8 pt 24	7	M. F. & Owner	3
pt 8 pt 24	7	M. F. & Owner	3
pt 8 pt 24	7	M. F. & Owner	3
W 1 25	7	M. F. & Owner	3
J 21 W pt 22	8	M. F. & Owner	3
W pt 22	8	M. F. & Tenant	3
J pt N pt 22	8	M. F. & Owner	3
J 29	8	M. F. & Owner	3
pt 8 pt 23	7	M. F. & Owner	3
pt 8 pt 23	7	M. F. & Owner	3
pt N pt 22	9	M. F. & Owner	3
E 4 33	7	M. F. & Owner	3
27	7	M. F. & Tenant	3
J 31	8	M. F. & Owner	3
N pt 22	9	M. F. & Owner	3
8 E pt 22	8	M. F. & Owner	3
J pt 8 pt 35	9	M. F. & Owner	3
pts 16 17 18 19	9	M. F. & Tenant	3
pts 20 21 22 23	9	M. F. & Tenant	3
J 20	7	M. F. & Tenant	3
pt 8 pt 22	7	M. F. & Owner	3
J pt 8 pt 22	7	M. F. & Owner	3
pt N pt 22	8	M. F. & Owner	3
J pt N pt 22	8	M. F. & Owner	3
J pt N pt 24	8	M. F. & Owner	3
pt 8 pt 31	8	M. F. & Owner	3
J N 4 26	9	M. F. & Owner	3
J S 4 25	9	M. F. & Owner	3
J E 4 27	9	M. F. & Owner	3
J W 4 27	9	M. F. & Owner	3
31 35	Henry 9	M. F. & Owner	3
31	10	M. F. & Owner	3
pt 8 pt 21	7	M. F. & Owner	3
pt N pt 22	8	M. F. & Tenant	3
pt N pt 22	8	M. F. & Owner	3
pt 8 pt 22	7	M. F. & Owner	3
J N pt 30	10	M. F. & Owner	3
J 11	8	M. F. & Owner	3
pt N pt 22	8	M. F. & Owner	3
25	8	M. F. & Owner	3
8 pt 24	1	M. F. & Owner	3
8 pt 24	1	M. F. & Owner	3
J S pt 24	1	M. F. & Owner	3
J N 4 25	1	M. F. & Owner	3
J N 4 25	1	M. F. & Owner	3
J N 4 25 1 26 27	10	M. F. & Owner	3

No on Roll	NAME.	LOT	CONCLUSION or STREET
443	Milne, Eliza	pt N pt 22	8
465	Milne, David	J S pt 23 24	8
471	Milne, William	J pt N pt 22 21	8
476	Manning, John	J S 1/2 26	8
481	Maginn, M. S. B	J 29	8
521	Maker, James	J 21	9
392	McKelvey, Robert	J 24	7
393	McBlain, Quintin	J 25 W 1/2 25	6 an 17
431	McDonald, Robert	pt 18	8
412	McDonald, David	pt N pt 22	8
451	McAlister, Hugh F.	J pt N pt 22	8
453	McKelvey, James	pt N pt 22	8
467	McCallum, John	pt N pt 21	8
472	McCurdy, George	pt N 1/2 21	8
536	McDonald, William	34	9
547	McDonald, Robert	J S pt 34	8
598	McLanchlin, Robert	J 21	10
379	Nichol, Samuel	pt S pt 22	7
540	Oxtoby, George	J 28	9
599	Oxtoby, Frederick	J N 1/2 29	10
368	Richardson, Donald	pt S pt 22	7
381	Routly, William	pt S pt 23	7
478	Raynard, Christopher	J 27	8
479	Raynard, Joseph M.	J S 1/2 24	7
480	Rupp, Reinhard	J 28	8
527	Richardson, Matthewson	pt N pt 22	9
387	Sherlock, Benjamin	pt S pt 24	7
396	Sharp, Andrew	J E 1/2 26	7
410	Spence, William	pt N pt 22	8
444	Steiss, William	pt N pt 22	8
456	Simpson, William	pt N pt 23	8
461	Stubbs, Charles	pt N pt 23	8
463	Sprout, David	pt N pt 23	8
464	Sharp, Wm. J.	pt N pt 23	8
487	Stevenson, William	pt N pt	8
522	Stemmon, John	pt N pt	9
523	Stemmon, Thomas	J 23	9
589	Sanders, John	J 23	10
590	Sanders, Wm. E.	J 22	10
591	Sanders, John W.	J 22	10
598	Stevenson, Thomas	J 28	10
398	Thompson, William	J W 1/2 31	7
484	Taylor, Wm. G.	J 32	8
549	Thompson, James	J S 10 to 19	Henfry
597	Travis, James	J S 1/2 of S 1/2 26 27	10
370	Willis, Alton	pt S pt 22	7
388	Wanner, Henry	J N pt 23	7
473	Willis, William	pt N pt 24	8
526	Wolf, Jacob	32	10
543	Whiting, David	pt S pt 31	9
1064	Wolf, Noah	pts 31 32 33 34	9
449	Young, J. A.	pt S pt 22	7
482	Young, William	30	8
447	Zemin, Henry	pt N pt 22	8

LOT	CONCLUSION STREET.	OWNER TENANT	
pt N pt 22	4	M. F. & Tenant	3
J 8 pt 23 24	4	M. F. & Owner	3
J pt N pt 22 24	4	M. F. & Owner	4
J N 1/2 25	4	M. F. & Tenant	3
J 29	4	M. F. & Owner	3
J 21	9	M. F. & Tenant	3
J 21	7	M. F. & Owner	3
J 25 W 1/2 26	6 and 7	M. F. & Tenant	3
pt 18	8	M. F. & Tenant	3
pt N pt 22	8	M. F. & Owner	3
J pt N pt 22	8	M. F. & Owner	3
pt N pt 22	8	M. F. & Owner	3
pt N pt 24	8	M. F. & Tenant	3
pt N pt 24	8	M. F. & Tenant	3
34	9	M. F. & Owner	3
J 8 pt 31	8	M. F. & Owner	3
J 21	10	M. F. & Owner	3
pt S pt 22	7	M. F. & Owner	3
J 24	9	M. F. & Owner	3
J N 1/2 29	10	M. F. & Owner	3
pt S pt 22	7	M. F. & Owner	3
pt S pt 23	7	M. F. & Tenant	3
J 27	8	M. F. & Owner	3
J S 1/2 24	7	M. F. & Owner	3
J 28	8	M. F. & Owner	3
pt N pt 22	9	M. F. & Tenant	3
pt S pt 24	7	M. F. & Occupant	3
J E 1/2 26	7	M. F. & Owner	3
pt N pt 22	8	M. F. & Owner	3
pt N pt 22	8	M. F. & Tenant	3
pt N pt 23	8	M. F. & Owner	3
pt N pt 24	8	M. F. & Tenant	3
pt N pt 24	8	M. F. & Tenant	3
pt N pt 25	8	M. F. & Tenant	3
pt N pt	8	M. F. & Owner	3
pt N pt	8	M. F. & Owner	3
J 22	9	M. F. & Owner	3
J 23	9	M. F. & Owner	3
23	10	M. F. & Owner	3
J 22	10	M. F. & Owner	3
J 22	10	M. F. & Owner	3
J 28	10	M. F. & Owner	3
J W 1/2 31	7	M. F. & Owner	3
J 32	8	M. F. & Tenant	3
J 5 10 to 19	Henfryn	M. F. & Owner	3
J S 1/2 of S 1/2 26 27	10	M. F. & Owner	3
pt S pt 22	7	M. F. & Tenant	3
J N pt 23	7	M. F. & Tenant	3
pt N pt 21	8	M. F. & Tenant	3
32	10	M. F. & Tenant	3
pt S pt 31	9	M. F. & Tenant	3
pts 31 32 33 34	9	M. F. & Tenant	3
pt S pt 22	7	M. F. & Tenant	3
30	8	M. F. & Owner	3
pt N pt 22	8	M. F. & Owner	3

No. on Roll.	NAME:	LOT	CONCERN OR STREET
455 Helms, George 551 Broughton, Mrs. F.		pt N pt 22 22 23 24 25 26	8 Henfryn
504 Campbell, William		24	10
390 Doug, William 470 Dowdell, William		pt S pt 24 pt N pt 22	7 8
384 Eckmier, Elizabeth		pt S pt 24	7
454 Ferguson, John		pt N pt 22	8
553 Gable, John		6	Henfryn
371 Hicks, William 363 Holland, Robert 518 Hall, Sarah Ann		pt S pt 22 20 63 and 66	7 7 Henfryn
369 Jury, Mary		pt S pt 22	17
491 Moore, John		70 and 71	Henfryn
433 McKelvey, Alex.		18	8
441 Spence, Rachel 477 Smalldon, William		pt N pt 22 N 1/2 26	8 8
485 Zilliax, George		32	8

PART III.—Persons entitled to vote at Elections to the LEGISLATURE.

N O N E.

MISSOURI COUNTY

LOT	CONCLUSION OR STREET	OWNER OR TENANT	AREA
pt N pt 22 22 23 24 25 26	8 Henfryn	Owner Owner	3
24	10	Owner	3
pt 8 pt 24 pt N pt 22	7 8	Owner Tenant	12 3
pt 8 pt 24	7	Owner	3
pt N pt 22	8	Owner	3
6	Henfryn	Owner	8
pt 8 pt 22 20 63 and 66	7 7 Henfryn	Owner Owner Owner	3 3 8
pt 8 pt 22	7	Owner	3
70 and 71	Henfryn	Owner	8
18	8	Owner	1
pt N pt 22 N 1/2 26	8 8	Owner Owner	3 3
32	8	Owner	19

itled to vote at Elections to the LEGISLATIVE ASSEMBLY ONLY.

N O N E.

VOTERS' LIST - I

MUNICIPALITY - OF - THE - TOWNSHIP

POLLING SUB-DIVISION

Comprising Concession 1, Lots 35 to 70, inclusive - Containing
Lots 18 to 35, inclusive.

PART I. - List of persons entitled to vote at both Municipality
and the Legislative Assembly.

No. on Roll	NAME.	LOT	CONCESSION or STREET
101	Alexander, Alexander	J 8 pts 57 58	4
105	Asman, William	J 8 pts 63 64	4
320	Ames, Henry	J 29	6
331	Amott, William	J 45	6
24	Brown, Samuel	J N 1/2 36 37	1
38	Brown, James	J N 1/2 51	1
100	Brown, William	J 8 1/2 55 56	1
130	Brown, George	J 26	2
151	Byers, Daniel	J 35	2
157	Bowes, James	J 25	3
198	Bowes, Thomas	J 35	3
233	Bremner, Andrew	J 25	4
235	Bremner, William	J 8 1/2 24	4
321	Bennett, Robert	J 31	6
325	Bennett, Wm. H.	J 31	6
326	Bernes, Francis	J W 1/2 32	6
327	Bernes, William	J W 1/2 32	6
328	Bernes, John P.	J E 1/2 32	6
33	Cummings, Hance	J 18 19	1
34	Cummings, Thomas	J 50	1
53	Campbell, William	J N pts 63 64	1
54	Campbell, Archibald	J N pts 63 64	1
55	Campbell, David	J N pts 63 64	1
98	Coats, George	J 8 pt 52	1
111	Campbell, David	J 27	2
144	Coats, William	J E 1/2 31	2
152	Cosens, Charles	J W 1/2 34	2
153	Cosens, Stephen	J E 1/2 34	2
182	Campbell, William	J 23 W 1/2 24	3
192	Clark, Isaac	J 8 pt 30	3
277	Collins, James F.	J 8 1/2 25	5
285	Clark, John	J 30	5
319	Close, Robert	J 28	6
232	Dunbar, John	J 23	4
242	Duke, Adam	J 31	4
243	Dunbar, David	J 32	4
247	Duke, Andrew	J 35	4
316	Docket, Robert	J 21	6
192	Elliott, Robert	J S pts 58 59 60	1
103	Elliott, Thomas	J S pts 58 59 60	1
101	Elliott, James	J S 1/2 61 62	1
194	Erb, Peter	J 32	3
279	Eizerman, Henry	J 26	5
97	Fraser, William	J S 1/2 45 S pts of S 1/2	1
106	Furtney, Jacob	J S pts 65 66 43 44	1
145	Furtney, Andrew	J W 1/2 31	2
28	Graham, William	J N 1/2 43 44	1
29	Graham, David G.	J S 1/2 of N 1/2 45	1
184	Graham, John	J W pt 33	2

TERS' LIST - 1892.

- OF - THE - TOWNSHIP - OF - GREY.

G SUB-DIVISION NO. 6.

1. Lots 35 to 70, inclusive - Concessions 2 to 6, inclusive.
 Lots 18 to 35, inclusive.

Persons entitled to vote at both Municipal and School Elections by.

Tracts	LOT	CONCESSION OR STREET	OWNER OR TENANT	P. O. No.
J 8	pts 57 58	1	M. F. & Owner	1
J 8	pts 63 64	1	M. F. & Owner	10
J 29		6	M. F. & Owner	3
J 35		6	M. F. & Owner	8
J N	4 31 37	1	M. F. & Owner	4
J N	4 31	1	M. F. & Owner	4
J 8	4 55 56	1	M. F. & Owner	4
J 26		2	M. F. & Owner	1
J 35		2	M. F. & Owner	10
J 25		3	M. F. & Owner	10
J 35		3	M. F. & Owner	10
J 25		4	M. F. & Owner	3
J 8	4 24	4	M. F. & Owner	3
J 31		6	M. F. & Owner	3
J 31		6	M. F. & Owner	3
J W	4 32	6	M. F. & Owner	3
J W	4 32	6	M. F. & Owner	3
J 11	4 32	6	M. F. & Owner	3
J 18	19	1	M. F. & Owner	4
J 50		1	M. F. & Owner	4
J N	pts 63 64	1	M. F. & Owner	4
J N	pts 63 64	1	M. F. & Owner	4
J N	pts 63 64	1	M. F. & Owner	4
J	ht 52	1	M. F. & Owner	4
J 27		2	M. F. & Owner	4
J E	4 31	2	M. F. & Owner	4
J W	4 34	2	M. F. & Owner	10
J E	4 34	2	M. F. & Owner	10
J 23	W 4 24	3	M. F. & Owner	3
J 8	pt 30	3	M. F. & Owner	3
J 8	4 25	5	M. F. & Tenant	3
J 30		5	M. F. & Owner	3
J 28		6	M. F. & Owner	3
J 23		4	M. F. & Owner	3
J 31		4	M. F. & Owner	10
J 32		4	M. F. & Owner	10
J 35		4	M. F. & Owner	10
J 21		6	M. F. & Owner	13
S	pts 58 59 60	1	M. F. & Owner	4
J S	pts 58 59 60	1	M. F. & Owner	4
J S	4 61 62	1	M. F. & Owner	4
J 32		3	M. F. & Owner	10
J 26		5	M. F. & Owner	3
J S	4 45 8 pts of S 4 11	1	M. F. & Owner	4
J S	pts 65 66 13 14	1	M. F. & Owner	4
J W	4 31	2	M. F. & Owner	4
J N	4 13 14	1	M. F. & Tenant	1
J S	4 of N 4 15	1	M. F. & Tenant	1
N W	pt 54	2	M. F. & Owner	1

No. on Roll.	NAME	FROM	LOT	CONCLUSION ON STREET.
44	Hastie, Matthew	J 14	N pt 72	1
147	Holmes, Samuel	J 32		2
148	Holmes, John	J 32		2
149	Holmes, James	J 32		2
151	Hewitt, William	J 15	3/34	2
271	Hutchinson, Wm. M.	J 19		5
284	Hudson, Charles	J 20		5
284	Hudson, William	J 20		5
237	Jacklin, Thos. W.	J E	3/26	4
272	Ingram, G. C.	J 20		5
280	Kellner, Joseph	J 27		5
281	Kellner, John	J 27		5
282	Kellner, Alexander	J 27		5
16	Lochead, Samuel	J pt N	pt 50 72	1
112	Lucas, John sr.	J 28		2
113	Lucas, John jr.	J 28		2
186	Lindsay, John A.	J 27		3
21	Murray, James	J N	pt 38	1
25	Murray, Alexander	J N	pt 38	1
17	Mitchell, Charles	J N	pt 52	1
48	Mitchell, Robert	J N	pts 53 54	1
60	Menzie, Robert	J 8 1/2	N 1/2 67 68	1
61	Menzie, Adam	J N 1/2	69 70	1
94	Mines, William	J 8 1/2	31 35	1
95	Mines, William A.	J 8 1/2	34 35	1
99	Mitchell, William	J 8	pts 52 53 71	1
178	Miller, Francis	J 21		3
183	Miller, John	J 25 E	1/2 21	3
185	Matthews, Samuel	J 8 E	pt 26	3
26	McKee, Robt. J.	J N	pt 40	1
32	McKee, John	J N 1/2	46 47	1
56	McGeorge, Samuel sr.	J N	pts 65 66 67 68	1
57	McGeorge, Alexander	J N	pts 65 66 67 68	1
58	McGeorge, John	J N	pts 65 66 67 68	1
59	McGeorge, Samuel jr.	J N	pts 65 66 67 68	1
96	McCutcheon, Robert	J 8 1/2	37	1
135	McAllister, John	J 18		2
136	McAllister, Alexander	J 18		3
137	McDonald, Donald	J 19	and 20	2
138	McDonald, John	J 21	and 22	2
139	McDonald, Alex.	J 23	and 24	2
175	McCartney, John	J 19	and 20	3
176	McCartney, Robert	J 19	and 20	3
177	McCartney, James	J 19	and 20	3
187	McNeil, Hugh	J 28		3
188	McNeil, Alex.	J 28		3
230	McCush, John	N 1/2	20	6
236	McNichol, Malcolm sr.	W 1/2	26	4
238	McNichol, Malcolm jr.	J E 1/2	26	1
321	McDonald, Alexander	J 30		6
322	McDonald, Donald jr.	J 30		6
323	McDonald, Donald sr.	J 30		6
1065	McLeod, William	J 31		5
1066	McLeod, Roderick	J 32		5
196	Oliver, Robert	J 34		3
227	Pearson, Richard	J 19		4
228	Pearson, Robert sr.	J 21		4
229	Pearson, James	J 29		4
231	Pearson, Robert jr.	J 22		4
241	Pirie, Robert	J 33		4
245	Pirie, James	J 31		1
246	Pirie, William	J 31		1
315	Pollard, William	J 19		6
318	Pawson, William	J 27		6

JUDICIAL	LOT.	CONCLUSION OR STREET.	OWNER OR TENANT.	P. O. A.
J 13 N pt 72	1		M. F. & Owner	4
J 32	2		M. F. & Owner	10
J 32	2		M. F. & Owner	10
J 32	2		M. F. & Owner	10
J 42 1/2 33	2		M. F. & Owner	10
J 19	5		M. F. & Owner	1
J 29	5		M. F. & Owner	3
J 29	5		M. F. & Owner	3
J E 1 26	4		M. F. & Owner	4
J 20	5		M. F. & Owner	3
27	5		M. F. & Owner	3
J 27	5		M. F. & Owner	3
J 27	6		M. F. & Owner	3
J pt N pt 50 72	1		M. F. & Owner	4
J 28	2		M. F. & Owner	4
28	2		M. F. & Owner	4
J 27	3		M. F. & Owner	4
J N pt 38	1		M. F. & Owner	4
J N pt 38	1		M. F. & Owner	4
J N pt 52	1		M. F. & Owner	4
J N pts 53 54	1		M. F. & Owner	4
J S 1/2 N 1 67 68	1		M. F. & Owner	4
J N 1/2 69 70	1		M. F. & Owner	4
J S 1/2 34 35	1		M. F. & Owner	4
J S 1/2 34 35	1		M. F. & Owner	4
J S 1/2 34 35	1		M. F. & Owner	4
S pts 52 53 71	1		M. F. & Owner	4
21	3		M. F. & Owner	3
J 25 E 1/2 21	3		M. F. & Owner	3
J S E pt 26	3		M. F. & Owner	3
J N pt 40	1		M. F. & Owner	4
J N 1/2 46 47	1		M. F. & Owner	4
J N pts 65 66 67 68	1		M. F. & Owner	4
J N pts 65 66 67 68	1		M. F. & Owner	4
J N pts 65 66 67 68	1		M. F. & Owner	4
J N pts 65 66 67 68	1		M. F. & Owner	4
J S 1/2 37	1		M. F. & Owner	4
J 15	2		M. F. & Owner	3
J 18	3		M. F. & Owner	3
J 19 and 1 20	2		M. F. & Owner	4
J 21 and 22	2		M. F. & Owner	4
J 23 and 24	2		M. F. & Owner	4
J 19 and 20	3		M. F. & Owner	3
J 19 and 20	3		M. F. & Owner	3
J 19 and 20	3		M. F. & Owner	3
J 28	3		M. F. & Owner	3
J 28	3		M. F. & Owner	3
N 1/2 20	6		M. F. & Occupant	3
W 1/2 26	4		M. F. & Owner	3
J E 1/2 26	4		M. F. & Owner	3
J 30	6		M. F. & Owner	3
J 30	6		M. F. & Owner	3
30	6		M. F. & Owner	3
31	5		M. F. & Tenant	3
32	5		M. F. & Tenant	3
J 34	3		M. F. & Owner	10
J 19	4		M. F. & Owner	3
21	4		M. F. & Owner	3
20	4		M. F. & Owner	3
J 22	4		M. F. & Owner	3
J 33	4		M. F. & Owner	10
J 31	4		M. F. & Owner	10
34	4		M. F. & Owner	10
19	6		M. F. & Owner	3
27	6		M. F. & Occupant	3

No. on Roll.	NAME.	Groups.	LOT.	CONCESSION OR STREET.
159	Rae, Eljoh	J W	3 33	2
189	Ridley, John	J W	3 29	3
233	Rozel, Abraham	J N	3 21	4
274	Rose, Chas. L.	J 22		5
275	Rose, John W.	J 23		5
276	Rose, Robert	N	3 23	6

22	Sharpin, John	J N	3 35	1
27	Sangster George	N	pts 41 42	1
43	Steis, Jacob	pt N	pt 52	1
19	Stewart, David	N	3 57 58	1
50	Stewart, John P.	J N	3 57 58	1
52	Scott, James	J N	pt 61 62	1
107	Smith, John	S	3 67 68	1
108	Smith, Amos	J S	3 67 68	1
141	Smith, William	J 30		2
179	Savage, John sr.	J 22		3
180	Savage, Joseph	J 22		3
181	Savage, John jr.	J 22		3
190	Spillett, Daniel	J E	3 29	3
191	Spillett, Richard E.	J E	3 29	3
193	Stephens, Edward	N	pt 30	3

57	Terry, Edward	pt N E	pt 50	1
----	---------------	--------	-------	---

40	Yince, Joseph	pt N	pt 52	1
219	Volden, Robert		28	4
273	Volden, Thomas	J	21	5

36	Wilson, Donald	S	3 16 17	1
39	Watson, C. W.	J	pt N pt 52	1
12	Wright, James	pt N	pt 52	1
195	Wakfield, James		33	3
311	Welsh, A. G.	J	17 and 18	6

329	Young, Wesley	J	34	6
330	Young, John	J	31	6

PART II.—Persons entitled to vote at MUNICIPAL E

41	Brough, James	pt N	pt 52	1
286	Bolton, Shepard		31	5

241	Holmes, William		30	4
-----	-----------------	--	----	---

35	Ireland, Mrs.	S	3 51	1
----	---------------	---	------	---

109	Love, Charles	S	3 69 70	1
-----	---------------	---	---------	---

317	Morran, Barbara		26	6
39	Mottat John	N	3 13 11	1

Tracts.	LOT	CONCESSION OR STREET.	OWNER OR TENANT.	P. O. No.
J W	4 23	2	M. F. & Owner	10
J W	4 29	3	M. F. & Owner	10
J N	4 24	4	M. F. & Owner	3
J 22		5	M. F. & Owner	3
J 23		5	J. F. & Owner	3
N 4 24		6	M. F. & Owner	3
J N	4 35	1	M. F. & Owner	4
N pts 41	42	1	M. F. & Owner	4
pt N pt 52		1	M. F. & Owner	4
N	4 57 54	1	M. F. & Owner	4
J N	4 57 58	1	M. F. & Owner	4
J N pt 61	62	1	M. F. & Owner	4
S	4 67 68	1	M. F. & Owner	4
J S	4 67 68	1	M. F. & Owner	4
J 30		2	M. F. & Owner	4
J 22		3	M. F. & Owner	3
J 22		3	M. F. & Owner	3
J 22		4	M. F. & Owner	3
J E	4 29	3	M. F. & Owner	10
J E	4 29	3	M. F. & Owner	10
N pt 30		3	M. F. & Owner	4
	pt N E pt 50	1	M. F. & Owner	4
	pt N pt 52	1	M. F. & Owner	4
	28	4	M. F. & Owner	4
J 21		5	M. F. & Owner	4
	S 4 16 47	1	M. F. & Occupant	4
J pt N pt 52		1	M. F. & Owner	4
pt N pt 52		1	M. F. & Owner	4
33		3	M. F. & Owner	10
J 17 and 18		6	M. F. & Owner	3
J 34		6	M. F. & Owner	3
J 34		6	M. F. & Owner	3

Persons entitled to vote at MUNICIPAL ELECTIONS ONLY.

pt N pt 52	1	Owner	4
34	5	Owner	10
30	4	Owner	10
S 4 51	1	Owner	4
S 4 69 70	1	Owner	10
26	4	Owner	4
N 4 13 44	1	Owner	1

No. on Roll.	NAME.	LOT.	CONCESSION OR STREET.
31	McKee, Andrew	N 4 46 47	1
51	McIntosh, Alex.	N 4 59 60	1
278	Ross, Margaret	S 4 25	5

PART III.—Persons entitled to vote at Elections to the LEGISLATIVE ASSEMBLY.

45 Meeklejohn, John pt N pt 52 1



VOTERS' LIST - I

MUNICIPALITY - OF - THE - TOWNSHIP

POLLING SUB-DIVISION

Comprising Concessions 7 and 8, inclusive, Lots 11 to 17, inclusive, Lots 11 to 20, inclusive; Concessions 11 and 12.

PART I.—List of persons entitled to vote at both Municipal and Legislative Assembly.

No. on Roll.	NAME.	LOT.	CONCESSION OR STREET.
359	Ardell, Joseph	J E 4 17	7
666	Alderson, Charles	J 13 to 18 71 72	Cranbrook
667	Alderson, Wilham	J 25 to 30 68 69	Cranbrook
318	Brewar, William	J 12	7
580	Brown, James	pt N pt 16	11
584	Brown, John	J 19	10
634	Bird, William	J 13 14 59 60	Cranbrook
635	Bird, Thomas	J 13 11 59 60	Cranbrook
636	Bird, James	J 61 62	Cranbrook
637	Bothwell, Thomas	129 to 133 136	Cranbrook
638	Bothwell, John	177 to 183	232 Cranbrook
639	Bothwell, James	181 189 to 192 250 to	Cranbrook
681	Buttery, Henry	S E pt 20	11
688	Brown, John	J S 4 of N 4 25	11
743	Baker, Peter	J pt 16	12
744	Baker, George	pt 16	12
745	Baker, Adam	pt 16	12
718	Bleckert, Charles	J 18	12
761	Buttery, William	J W 4 23	12
587	Cunningham, Hugh	J S pt 20	10
671	Cameron, John sr.	S pts 16 17	11
672	Cameron, John jr.	J S pts 16 17	11
673	Cameron, William	J S pts 16 17	11
674	Cameron, Matthew	J S pts 16 17	11
675	Cameron, Robert	S pts 16 17	11
676	Cameron, Allan	J S pts 16 17	11
677	Cameron, Thomas	S pts 16 17	11
733	Cameron, James	2 and 3	Tannersville
752	Corsalitz, John	J W 4 19	12
759	Carnochan, William	J 22	12
760	Carnochan, Samuel	J 22	12
766	Carnochan, John jr.	J 21	12
767	Carnochan, John sr.	J 21	12

GROUP	LOT	CONCESSION OR STREET.	OWNER OR TENANT.	P. O. No.
	N ½ 46 47	1	Owner	4
	N ½ 59 60	1	Owner	4
	S ½ 25	5	Owner	3

entitled to vote at Elections to the LEGISLATIVE ASSEMBLY ONLY.
 pt N pt 52 1 Manhood Franchise



ERS' LIST - 1892.

- OF - THE - TOWNSHIP - OF - GREY.

G SUB-DIVISION NO. 7,

and 8, inclusive, Lots 11 to 17, inclusive; Concessions 9 and 10,
 0, inclusive; Concessions 11 and 12, Lots 11 to 25, inclusive.

ons entitled to vote at both Municipal Elections and Elections
 ly.

GROUP	LOT.	CONCESSION OR STREET.	OWNER OR TENANT.	P. O. No.
J E ½ 17		7	M. F. & Owner	3
J 13 to 18 71 72		Cranbrook	M. F. & Owner	2
J 25 to 30 68 69		Cranbrook	M. F. & Owner	2
J 12		7	M. F. & Owner	1
pt N pt 16		11	M. F. & Tenant	2
J 19		10	M. F. & Tenant	2
J 13 14 59 60		Cranbrook	M. F. & Owner	2
J 13 14 59 60		Cranbrook	M. F. & Owner	2
J 61 62		Cranbrook	M. F. & Owner	2
129 to 133 136		Cranbrook	M. F. & Owner	2
177 to 181	232	Cranbrook	M. F. & Owner	2
181 180 to 192 250 to Cranbrook			M. F. & Owner	2
S E pt 20		11	M. F. & Owner	2
J S ½ of N ½ 25		11	M. F. & Tenant	3
pt 16		12	M. F. & Tenant	2
pt 16		12	M. F. & Tenant	2
pt 16		12	M. F. & Occupant	2
J 18		12	M. F. & Tenant	2
J W ½ 23		12	M. F. & Owner	2
J S pt 20		10	M. F. & Owner	3
J S pts 16 17		11	M. F. & Owner	2
J S pts 16 17		11	M. F. & Owner	2
J S pts 16 17		11	M. F. & Owner	2
J S pts 16 17		11	M. F. & Owner	2
J S pts 16 17		11	M. F. & Owner	2
J S pts 16 17		11	M. F. & Owner	2
S pts 16 17		11	M. F. & Owner	2
2 and 3		Tannersville	M. F. & Owner	2
J W ½ 19		12	M. F. & Owner	2
J 22		12	M. F. & Owner	2
J 22		12	M. F. & Owner	2
J 21		12	M. F. & Owner	2
J 21		12	M. F. & Owner	2

No. on Roll.	NAME	LOT.	CONCESSION OR STREET.
542	Dark, John	J 8 pt 14	9
573	Dark, George	J N pt 14	10
664	Dilling, John	10 and 11	Cranbrook
669	Dark, William	pt N pt 11	Cranbrook
726	Dalms, Charles	J 15	44 12
732	Dames, A. C.	J 19 20 36 38 to 10 12 to	Cranbrook
752	Dukelow, John	N 4 21	12
753	Dukelow, John C.	N 4 21	12
722	Engle, Conrad	E 13	12
723	Engle, Andrew	J 13	12
132	Faulkner, Joseph	J E 4 17	8
751	Foerster, Valentino	J 20	12
755	Foerster, Helwig	18	11
756	Foerster, Adam J.	S pt 18	10
618	Gramm, George	J 45 to 50	Cranbrook
650	Gramm, Jacob	J 52 to 54 209 to 213	Cranbrook
651	Gramm, Valentine	J 209 213	Cranbrook
665	Galor, Martin	12	Cranbrook
737	Geltz, John	33	Tanneraville
422	Hall, William sr.	11	8
123	Hall, William jr.	J N pt 11	8
309	Hollinger, Louis	E 4 11	9
615	Hunter, John	32 and 33	Cranbrook
653	Huether, George	101 and 105	Cranbrook
658	Hunter, Francis	N 4 of N 4 1	Cranbrook
659	Hudson, George	S 4 of N 4 1	Cranbrook
768	Howard, John	J 25	12 and 13
614	Jacklin, Elijah	20	Cranbrook
356	Keffer, Jacob	16 W 4 17	7
357	Keffer, Peter	J 16 W 4 17	7
358	Keffer, Aaron	J 16 W 4 17	7
429	Key, Frank	J N 4 16	4
519	King, William	20	9
520	King, John	J 20	9
578	Knight, Joseph	E 4 15	10
581	Knight, James jr.	J N W pt 18	10
582	Knight, James sr.	N W pt 18	10
583	Knight, Charles	J 18	9
678	Kranter, Jacob	J 20	11
679	Kranter, Michael	29	11
680	Kranter, William	J 20	11
746	Knight, John	W 4 17 S W pt 16 12	12
719	Kressler, Adam	18	12
319	Lamont, Angus	J 13	7
350	Lamont, Donald	J 12	8
351	Lamont, John sr.	J 14	7
352	Lamont, John jr.	J 14	7
353	Lamont, Donald D.	J 14	7
421	Lamont, Malcolm sr.	J 15	8
425	Lamont, Allan	J 15	8
426	Lamont, Peter	J 15	8
427	Lamont, Malcolm jr.	J 15	8
686	Long, John	J E 4 25	11
687	Long, Joseph	J E 4 22	11
761	Locking, Thomas	E 4 23	12
765	Locking, William	J W 4 23	11
511	Menary, Robert	J 13	9
515	Mitchell, Thomas	15	9
516	Mitchell, John	pt S pt 15	9
682	Marson, William	J 21	11
684	Michel, Conrad	J 21 E 4 23	11
685	Michel, Henry	J E 4 23	11
725	Mills, Richard	J 14	12
736	Mitchell, J. J.	J pt N pt 16	12

LOT	CONCESSION or STREET.	OWNER or TENANT	P. O. No.
J 8 pt 11	9	M. F. & Tenant	2
J 8 pt 14	10	M. F. & Tenant	2
10 and 11	Cranbrook	M. F. & Owner	2
pt N pt 11	Cranbrook	M. F. & Owner	2
J 15	44 12	M. F. & Tenant	2
J 19 20 36 38 to 10 12 to	Cranbrook	M. F. & Owner	2
N 4 21	12	M. F. & Owner	2
N 4 21	12	M. F. & Owner	2
J 13	12	M. F. & Owner	2
J 13	12	M. F. & Owner	2
J 17 1/2 17	8	M. F. & Owner	3
J 20	12	M. F. & Owner	2
18	11	M. F. & Tenant	2
8 pt 18	10	M. F. & Tenant	2
J 15 to 50	Cranbrook	M. F. & Owner	2
J 52 to 54 209 to 213	Cranbrook	M. F. & Owner	2
J 209 213	Cranbrook	M. F. & Owner	2
12	Cranbrook	M. F. & Owner	2
33	Tannersville	M. F. & Owner	2
14	8	M. F. & Owner	3
J N pt 14	8	M. F. & Owner	3
E 4 11	9	M. F. & Tenant	1
32 and 33	Cranbrook	M. F. & Owner	2
101 and 105	Cranbrook	M. F. & Tenant	2
N 1/2 of N 4 1	Cranbrook	M. F. & Owner	2
S 1/2 of N 4 1	Cranbrook	M. F. & Tenant	2
J 25	12 and 13	M. F. & Owner	2
20	Cranbrook	M. F. & Tenant	2
16 W 1/2 17	7	M. F. & Owner	3
J 16 W 1/2 17	7	M. F. & Owner	3
J 16 W 1/2 17	7	M. F. & Owner	3
J N 1/2 16	8	M. F. & Owner	3
20	9	M. F. & Owner	3
J 20	10	M. F. & Owner	3
E 4 15	10	M. F. & Owner	2
J N W pt 18	10	M. F. & Owner	2
N W pt 18	10	M. F. & Owner	2
J 18	9	M. F. & Owner	2
J 20	11	M. F. & Owner	2
20	11	M. F. & Owner	2
J 20	11	M. F. & Owner	2
W 1/2 17 S W pt 16	12	M. F. & Owner	2
18	12	M. F. & Owner	2
J 13	7	M. F. & Owner	1
J 12	8	M. F. & Owner	1
J 14	7	M. F. & Owner	3
J 14	7	M. F. & Owner	3
J 14	7	M. F. & Owner	3
J 15	8	M. F. & Owner	3
J 15	8	M. F. & Owner	3
J 15	8	M. F. & Owner	3
J 15	8	M. F. & Owner	3
J 15	8	M. F. & Owner	3
J E 1/2 25	11	M. F. & Owner	2
J E 1/2 22	11	M. F. & Owner	2
E 1/2 23	12	M. F. & Owner	2
J W 1/2 23	11	M. F. & Owner	2
J 13	9	M. F. & Owner	2
15	9	M. F. & Owner	2
pt S pt 15	9	M. F. & Owner	2
J 21	11	M. F. & Owner	2
J 24 E 1/2 23	11	M. F. & Owner	2
J E 1/2 23	11	M. F. & Owner	2
J 14	12	M. F. & Owner	2
J pt N pt 10	12	M. F. & Owner	2

No.	NAME	LOI	CONCISE STREET.
447	McKinnon, Hugh	J 11	7
449	McKay, Robert	J 11	8
491	McKay, Peter	J 11	8
504	McGregor, Thomas	J W 4 11	9
510	McDonald, Robert	J 12	9
570	McQuarrie, Daniel	J 12	10
571	McQuarrie, Charles	J 12	10
640	McKay, William	16	Cranbrook
641	McKay, Iseua	16	Cranbrook
642	McKay, Hugh	16	208 211 217 Cranbrook
647	McIntosh, John	J 11 172 161 164 205	Cranbrook
671	McNair, Alexander	J 11	Cranbrook
677	McRae, D. B.	N E pt 2	Cranbrook
681	McIntosh, John sr	1 5 8 4 4	Cranbrook
720	McLambdin, John	W 3 11	12
721	McLambdin, James	J E 3 11	12
721	McNichol, Andrew	20	Cranbrook
727	McDonald, Peter	N pt 1 1 1 1 1 1	Tannersville
757	McIntosh, John sr.	S 4 21	12
758	McIntosh, John jr.	J S 4 21	13
544	Oster, Joseph	J 16	9
572	Porter, Hugh	J 13	19
583	Pembaker, L. W.	W 4 2	11
719	Petrie, William	J 12	19
662	Radiatz, Ferdinand	J 7 8 9	Cranbrook
729	Raymann, Anthony	J 9 10	Tannersville
730	Raymann, Alfred	pt N pt 18	10
744	Rann, John	E 3 17	12
750	Raymann, Michael	N W pt 19	12
575	Smallbone, John	J W 15	11
576	Smallbone, Henry	J W 15	10
577	Smallbone, George	S E pt W 4 15	10
586	Slemmon, William	J N pt 20	65 80 10
633	Switzer, Charles	J 239 241 251 252 1 8	Cranbrook
669	Schrader, Martin	64 to 67 70	Cranbrook
670	Switzer, John W.	242 250 Mill Res'v	Cranbrook
680	Sanders, Thomas	J S 1/2 of N 3 25	11
734	Seel, Charles	J N pt 1	12
738	Scott, Robert	pt N E pt 15	12
741	Siemon, Valentine	pt N pt 16	12
742	Steiss, John V.	pt N pt 16	12
753	Schnock, Jacob	J E 4 19	12
1061	Schnock, Carl	E 4 12	12
354	Taylor, Thomas	J 15	7
355	Taylor, Aekhurst	J 15	7
569	Taylor, William	J 11	7
630	Whitfield, Albert	J S 4 16	8
631	Wright, Hugh	J W 4 17	8
547	Wilson, William	J 17	9
710	Williams, Edwin J.	J pt N pt 16	12
656	Zimmer, Daniel	pt 1 21 22 23	Cranbrook
711	Zimmer, Daniel jr.	J 7 8 8 pt 6 N pt 5	Tannersville

PART II.—Persons entitled to vote at Municipal Elections

728	Beck, Charles	15	12
739	Blair, Jennie	pt N pt 16	12
579	Brown, Agnes	16 17	10

LOT	CONCRETE OR STREET	OWNER TENANT	P. O. A.
J 11	7	M. F. & Owner	1
J 11	8	M. F. & Owner	1
J 11	8	M. F. & Owner	1
J W 4 11	9	M. F. & Owner	1
J 12	9	M. F. & Tenant	1
J 12	10	M. F. & Owner	4
J 12	10	M. F. & Owner	2
10	Cranbrook	M. F. & Owner	2
16	Cranbrook	M. F. & Owner	2
16	208 211 217 Cranbrook	M. F. & Owner	2
J 11 172 161 164 205	Cranbrook	M. F. & Owner	2
J 11	Cranbrook	M. F. & Owner	2
N E pt 2	Cranbrook	M. F. & Owner	2
1 5 8 1/4	Cranbrook	M. F. & Owner	2
W 1/4 11	12	M. F. & Owner	2
J E 1/4 11	12	M. F. & Owner	2
20	Cranbrook	M. F. & Owner	2
S pt 1 3 1/4	Tannersville	M. F. & Tenant	2
S 1/4 21	12	M. F. & Owner	2
4 8 1/4 21	13	M. F. & Owner	2
J 16	9	M. F. & Owner	2
J 11	19	M. F. & Owner	2
W 1/4 12	11	M. F. & Owner	2
J 12	19	M. F. & Owner	2
J 7 8 9	Cranbrook	M. F. & Owner	2
J 9 10	Tannersville	M. F. & Owner	2
60 N pt 18	10	M. F. & Owner	2
E 1/4 17	12	M. F. & Owner	2
N W pt 19	12	M. F. & Owner	2
J W 1/4 15	10	M. F. & Owner	2
J W 1/4 15	10	M. F. & Owner	2
S E pt W 1/4 15	10	M. F. & Tenant	2
J N pt 20	65 80 10	M. F. & Owner	2
239 211 251 252 1-8	Cranbrook	M. F. & Owner	3
161 to 67 70	Cranbrook	M. F. & Owner	2
242 250 Mill Res'vo	Cranbrook	M. F. & Owner	2
J S 1/4 of N 1/4 25	11	M. F. & Owner	2
J N pt 1	12	M. F. & Owner	3
pt N E pt 15	12	M. F. & Owner	2
pt N pt 16	12	M. F. & Owner	2
pt N pt 16	12	M. F. & Owner	2
J E 1/4 19	12	M. F. & Owner	2
E 1/4 12	12	M. F. & Owner	2
J 15	7	M. F. & Owner	3
J 15	7	M. F. & Owner	3
J 11	1	M. F. & Owner	1
J S 1/4 16	8	M. F. & Owner	2
J W 1/4 17	8	M. F. & Owner	2
J 17	9	M. F. & Owner	3
J pt N pt 16	12	M. F. & Owner	2
pt 1 21 22 23	Cranbrook	M. F. & Owner	2
J 7 8 S pt 6 N pt 5	Tannersville	M. F. & Owner	2

Persons entitled to vote at MUNICIPAL ELECTIONS ONLY.

15	12	Owner	2
pt N pt 16	12	Owner	2
16 17	10	Owner	2

No. on Roll.	NAMES.	LOT.	CONCRESSION or STREET.
574	Fox, Michael	N pt 14	10
514	Hall, Robert	8 pt 14	9
690	Hunter, Alexander	8 1/2 of N 3 4	Cranbrook
428	Koys, Mary Jane	N 1/2 16	8
518	Moore, Thomas	19	9
421	McKay, Ellen	13	13
719	McLean, Mrs.	15	9
655	Ritchie, Ann	pt 1	Cranbrook
646	Stemmon, Margaret	29 to 12	Cranbrook
651	Steele, Mary	35 36	Cranbrook
652	Steele, Annie	37 38	Cranbrook
585	Teasdale, Thomas	19	10
643	Tuck, Robt. W.	134 135 187 188	Cranbrook

PART III.—Persons entitled to vote at Elections to the LEGISLATURE

668	Raddatz, Charles	8	Cranbrook
751	Raymann, Jacob	N W pt 19	12

VOTERS IN MUNICIPALITY

	PART I.	PART II.
Sub-Division No. 1.....	115	28
Sub-Division No. 2.....	88	17
Sub-Division No. 3.....	159	16
Sub-Division No. 4.....	115	14
Sub-Division No. 5.....	13	17
Sub-Division No. 6.....	145	10
Sub-Division No. 7.....	119	16
Totals.....	937	118

The number of persons qualified as Jurors in the Municipality

$$\frac{937}{4} = 105'9$$

LOT	CONCESSION on STREET	OWNER or TENANT	P. O. No.
N pt 14	10	Owner	21
8 pt 11 8 1/2 of N 14	9 Cranbrook	Owner Owner	3 1
N 1/2 14	8	Owner	3
19	9	Owner	1
13 15	13 9	Owner Owner	3 21
pt 1	Cranbrook	Occupant	2
29 to 42 35 39 37 38	Cranbrook Cranbrook Cranbrook	Owner Owner Owner	2 2 2
19 131 135 187 188	10 Cranbrook	Owner Owner	22 2
N N W pt 19	Cranbrook 12	Manhood Franchise Manhood Franchise	2 2

eligible to vote at Elections to the LEGISLATIVE ASSEMBLY ONLY.

MEMBERS IN MUNICIPALITY:

PART I.	PART II.	PART III.
145	28	1
88	17	—
159	16	—
115	14	—
E	17	—
145	10	1
149	16	2
937	—	—
118	118	4

qualified as Jurors in the Municipality in 1892 is 654.

4
1059



