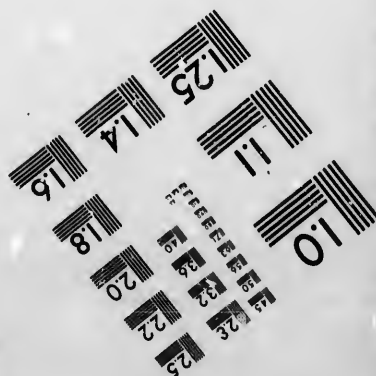
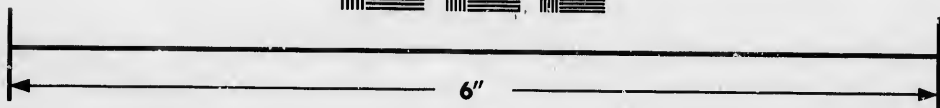
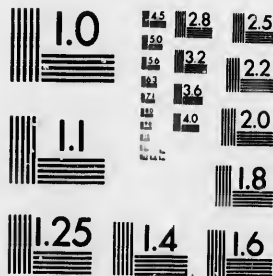

**IMAGE EVALUATION  
TEST TARGET (MT-3)**



**Photographic  
Sciences  
Corporation**

23 WEST MAIN STREET  
WEBSTER, N.Y. 14580  
(716) 872-4503

**CIHM/ICMH  
Microfiche  
Series.**

**CIHM/ICMH  
Collection de  
microfiches.**



Canadian Institute for Historical Microreproductions / Institut canadien de microreproductions historiques

**© 1986**



The copy filmed here has been reproduced thanks to the generosity of:

Archives of Ontario  
Toronto

The images appearing here are the best quality possible considering the condition and legibility of the original copy and in keeping with the filming contract specifications.

Original copies in printed paper covers are filmed beginning with the front cover and ending on the last page with a printed or illustrated impression, or the back cover when appropriate. All other original copies are filmed beginning on the first page with a printed or illustrated impression, and ending on the last page with a printed or illustrated impression.

The last recorded frame on each microfiche shall contain the symbol  $\longrightarrow$  (meaning "CONTINUED"), or the symbol  $\nabla$  (meaning "END"), whichever applies.

Maps, plates, charts, etc., may be filmed at different reduction ratios. Those too large to be entirely included in one exposure are filmed beginning in the upper left hand corner, left to right and top to bottom, as many frames as required. The following diagrams illustrate the method:

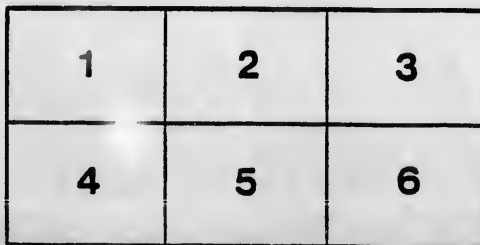
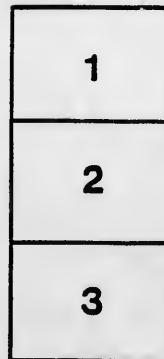

L'exemplaire filmé fut reproduit grâce à la générosité de:

Archives of Ontario  
Toronto

Les images suivantes ont été reproduites avec le plus grand soin, compte tenu de la condition et de la netteté de l'exemplaire filmé, et en conformité avec les conditions du contrat de filmage.

Les exemplaires originaux dont la couverture en papier est imprimée sont filmés en commençant par le premier plat et en terminant soit par la dernière page qui comporte une empreinte d'impression ou d'illustration, soit par le second plat, selon le cas. Tous les autres exemplaires originaux sont filmés en commençant par la première page qui comporte une empreinte d'impression ou d'illustration et en terminant par la dernière page qui comporte une telle empreinte.

Un des symboles suivants apparaîtra sur la dernière image de chaque microfiche, selon le cas: le symbole  $\longrightarrow$  signifie "A SUIVRE", le symbole  $\nabla$  signifie "FIN".

Les cartes, planches, tableaux, etc., peuvent être filmés à des taux de réduction différents. Lorsque le document est trop grand pour être reproduit en un seul cliché, il est filmé à partir de l'angle supérieur gauche, de gauche à droite, et de haut en bas, en prenant le nombre d'images nécessaire. Les diagrammes suivants illustrent la méthode.

ails  
du  
odifier  
une  
image

rrata  
o

elure,  
n à



# VOTERS' LIST--1884



THE MUNICIPALITY OF THE

# Village of Blyth,

COUNTY OF HURON.

*List of persons entitled to vote at Municipal Elections,*

—AND—

**ELECTIONS TO THE LEGISLATIVE ASSEMBLY.**

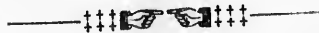

*Sub-Section of Section 2, of the Act to Consolidate and Amend the Law Respecting Voters' List.*

4.—The Sheriff shall, immediately upon receipt of his copies, cause one of them to be posted up in a conspicuous place in the Court House; the Clerk of the Peace, upon receipt of his copies, shall cause one of them to be posted in a conspicuous place in his office; every Public or Seperate School Head Master or Mistress shall in like manner put up one on the door of the School House; and every Postmaster shall post up one of his copies in his Post Office.  
—39 V., C. II, S. 3, S. S. 2.



J. T. MITCHELL, BOOK AND JOB PRINTER, VIDETTE OFFICE, WINGHAM.

T

1.

Pol

Pa

ON  
NO.

- 103
- 154
- 157
- 37
- 88
- 84
- 111
- 120
- 155
- 171
- 180
- 208
- 262
- 34
- 71
- 101
- 123
- 163
- 205
- 206
- 228
- 234
- 232
- 144
- 179
- 264
- 197
- 94
- 178
- 104

# VOTERS' LIST--1884.

## The Municipality of the Village of Blyth.

### SCHEDULE OF POST OFFICES:

- 1.—Blyth. 2.—Berlin. 3.—Hamilton. 4.—Clinton. 5.—Seaforth. 6.—Detroit. 7.—Forest. 8.—Bushfield. 9.—Wingham. 10.—Marnock. 11.—Lucknow. 12.—Watford. 13.—Auburn. 14.—Belgrave. 15.—Bellmore. 16.—Sunshine. 17.—Westfield. 18.—Blenheim.

Polling Subdivision No. 1.—Comprising all that part of the Municipality situated South of Dinsley Street.

Part 1.—Persons entitled to vote at both Municipal Elections, and Elections to the Legislative assembly.

NO. ON ROLL.	JUROR.	NAME.	LOT.	CON. OR STREET.	P. O. ADDRESS
103	J	Anderson Jas A	pt 8	McDld Sy	Owner 1
154	J	Anderson John	14	McCl Sy Blk A	Owner 1
157		Andrews George	11 12	McCl Sy Blk A	Tenant 1
37	J	Bell John	35	McDld Sy	Tenant 1
88		Brethaupt Lewis	S hf 2	McCl Sy Blk A	Owner 2
84	J	Barrick Robt	pt 5	McCl Sy	Tenant 1
111	J	Bell William	pt 6	McDld Sy	Tenant 1
126	J	Belfry Alfred	pt 2	McDld Sy	Owner 1
155		Brown William	13	McCl Sy Blk A	Owner 1
171		Barr James	9 10	McC Sy Blk F	Owner 1
180		Bawden Thos	2 9 10 11 12	Kelly Sy	Owner 1
208	J	Barker Robt	21 22	McDld Sy	Tenant 1
262		Barker Samuel		Railroad Sy see Sub 2	Owner 3
34		Cullis Thomas	35 36	McDld Sy	Tenant 1
71		Carter Joseph	1 2 3	McCl Sy Blk E	Owner 1
101	J	Chamberlain Ephraim	pt 8	McDld Sy	Tenant 1
123	J	Carder D D		McDld Sy Blk A	Owner 1
163		Cunningham Andrew	7 11	McCl Sy Blk G	Owner 1
205	J	Crawford Thos	14	McCl Sy Blk A	Tenant 1
206	J	Cullis Harry	4	McCl Sy Blk A	Tenant 1
228	J	Cunningham George	4 5	McC Sy Blk K	Owner 1
234	J	Calder John	1 2	McC Sy Blk B	Tenant 1
232	J	Calder Donald	18	McC Sy Park	Owner 1
144		Denholm John	5	Kelly Sy	Tenant 1
179	J	Duncan William		Logan Sy Blk A	Owner 1
264		Dodds William	23	McDld Sy	Tenant 1
197		Davis James	9	McC Sy Blk G	Owner 1
94		Erwin David	7	McDld Sy	Owner 4
178	J	Emigh Jonathan	2	Park Farm	Owner 1
104	J	Elder Alexander	pt 8	McDld Sy	Owner 1

124 F  
203 J Fr  
283 J Fl  
230 J Fr  
277 J Fe  
97 J G  
121 J G  
118 J G  
117 J G  
213 G  
175 J G  
201 J G  
127 G  
38 H  
59 H  
68 H  
99 J H  
278 H  
269 J H  
184 J H  
128 J H  
167 J H  
263 H  
120 J J  
272 J  
177 J K  
228 J K  
156 K  
187 J K  
98 L  
132 J L  
183 L  
221 L  
247 J L  
260 J L  
60  
87 J  
92  
106  
113 J  
129  
131  
140  
147 J  
190  
211 J  
231 J  
75  
83 J  
91 J



POLLING SUB DIVISION NO. I.

124	<b>F</b> loody Chas	pt 3 pt 10	McCll Sy	Owner	1
203	J Fraser Hugh	6 & 7	McCy Sy Park	Owner	1
283	J Fleming John	15 & 16	McCy Sy Blk F	Owner	1
230	J Fraser Daniel C	15	McCy sy Park	Owner	1
277	J Ferguson James	2	McCll Sy Blk B	Tenant	1
97	J <b>G</b> racey Samuel	pt 8	McDld Sy	Owner	1
121	J Gurney George	S 1/2 10 park 12	McCcy Sy	Owner	1
118	J Glousher John	10 11 40 &c	McCcy Sy	Owner	1
117	J Gurney Robert	39	McCcy Sy	Owner	1
213	Grey William	4 S hf 10	McCll Sy	Owner	1
175	J Glousher Adam	13 14 52 53	Logans Sy Blks C & B	Owner	1
201	J Grouse George	38	McCcy Sy Blks K & G	Owner	1
127	Gosman John	9 33 3 4	McCll Sy Blk B McCy Sy	Owner	1
38	<b>H</b> artnett Richard	33	Blk G J	Tenant	1
59	Hamilt. Charles	1 8	McDld Sy	Owner	1
68	Huckstep James	12	McCcy Sy Blk G	Owner	1
99	J Hamilton J M	pt 8	McDld Sy	Owner	1
278	Holmstead Francis	5 34 19 20 21	McCcy Sy Blk G J H	Owner	5
269	J Holland Thomas	31 32 6 7 8 9	McCll Sy Blk D	Owner	6
184	J Huffman James	12	McCcy Sy Blk J	Owner	1
128	J Howard Robert	14 15	McCll Sy Blk C & B	Owner	1
167	J Heffron Patrick	1 2 2	McCcy Sy Blk D	Owner	1
263	Henderson Rev Wm	5	McCcy Sy Blk D	Owner	7
120	J Jones Thomas	23	McDld Sy	Tenant	1
272	<b>K</b> elly Patrick	4	McDld Sy	Owner	1
177	J Kelly John B	N hf 5	McDld Sy see sub 2	Owner	1
228	J Keetin Wm	N hf 5 5	McCcy Sy Kelly Sy	Tenant	1
156	Kelly John Sr	16 17	McCyls Sy Blk A	Owner	8
187	J King George	11 12	McCcy Sy Blk D	Owner	1
98	<b>L</b> awrence Alfred	14	McCyls Sy Blk B	Owner	9
132	J Lamont Joseph	17 18 1 2	McCyls Sy	Owner	1
183	Lindsay Geo	11 12	McCyls Sy Blk A	Tenant	1
221	Leishman Richard	11	McCyls Sy Blk A	Owner	10
247	J Lowery Alexander	8 9 10 60 1 2	McCcy Sy Blk I J H	Owner	1
260	J Logan James	pt 13 14	McCcy Sy	Owner	1
60	<b>M</b> axwell Robert	pt farm		Tenant	1
87	J Moser J G	W hf 7	McCll Sy Blk A	Owner	1
92	Martin O G	4 5 6 12 13 14	McCll Sy Blk A	Tenant	1
106	Mallory M B	N hf 5	McDld Sy	Tenant	1
113	J Molloy Neil	3	McCll Sy Blk A	Tenant	1
129	Moody David	5	McCll Sy Blk B	Tenant	11
131	Moody James	3	McCll Sy Blk C	Owner	12
140	Mains James	4 5	McCll Sy	Owner	1
147	J Mountcastle Edward	pt 24	McDld Sy	Owner	1
190	Marshall James	pt 8	McCll sy McDld sy blk N	Owner	1
211	J Moutry Wm	6 7 8 9 10	McCcy Sy Blk E	Owner	1
231	J Marsh Daniel	park 1 2	McCcy Sy Park	Owner	1
75	McGee Robert	park 16	McCcy Sy Park	Tenant	1
83	J McKinnon D B	36	McDld Sy	Owner	1
91	J McDonald J A	1	McCll Sy Blk A	Owner	1
		S pt 5	McDld Sy	Owner	1

136 Mc  
142 J Mc  
150 J Mc  
165 J Mc  
168 J Mc  
222 J Mc  
258 J Mc  
280 Mc  
109 N  
188 N  
227 J N  
268 N  
93 O  
63 J P  
282 J P  
90 J P  
285 P  
225 P  
226 J P  
229 J P  
158 C  
134  
138 J R  
185 R  
215 R  
248 J R  
194 J S  
66 J S  
107 J S  
108 S  
114 J S  
174 J S  
146 S  
151 J S  
152 J S  
164 S  
166 S  
189 S  
284 S  
193 J S  
213 J S  
279 J S  
224 J S  
271 J S  
122  
27 J  
119  
130  
135  
281 J  
149 J  
139 J  
287 J

POLLING SUB DIVISION NO. 1.

136	McConnell David	10	McCl Sy Blk A	Tenant	1
142	J McQuarrie Hugh	28 40	McDld Sy	Owner	1
150	J McMillan John	E pt & W pt 5	McCl Sy Blk A	Owner	1
165	J McTavish Hugh	2	McCl Sy Blk D	Owner	1
168	J McGee James	6	McCl Sy	Owner	1
222	J McGuire Joseph	10 11 12 13	McCy Sy Blk I	Owner	1
258	J McElroy John	N pt 3	McDld Sy	Owner	1
280	McElroy Wm	N pt 3	McDld Sy	Tenant	1
109	Nicholson Thomas	pt 6	McDld Sy	Owner	13
188	Nethery Jas	15 16 17	McCy Sy Blk D	Owner	1
227	J Nichol David	7 8 22	McCy Sy Blk K	Owner	1
268	Nethery Lancelot	6 7 14 15 9	McCy Sy Blk I & J	Owner	14
93	Orr Alex	S P 6	McDld Sy	Owner	15
63	J Potter James	13 14 52 53	McCy Sy Blk K & G	Owner	1
282	J Perdue John N	Pt 8	McDld Sy	Tenant	1
90	J Pollock R J	4	McCl Sy Blk A	Owner	1
285	Passmore Thos	N hf 5	McDld Sy	Tenant	1
225	Pullman John	16 17	McCy Sy Blk H	Tenant	1
226	J Platzer George	6 35	McCy Sy Blk H	Owner	1
229	J Platzer Adam	11 19	McCy Sy Park	Owner	1
158	Quinn George	5	McCy Sy Blk B	Owner	1
134	Rath James	2 30 3	McCy Sy	Owner	1
138	J Rogerson Alfred	19 20	McDld Sy	Owner	16
185	Ritchie Gideon	32	McDld Sy	Owner	1
215	Rogerson Isaac	43 44 45 5	McCy Sy Blk G & I	Owner	16
248	J Rowd G H	13	McCy Sy Blk D	Owner	1
194	J Sims Wm	3	McCy Sy Blk G	Owner	1
66	J Shibley John	Pt 7	McCl Sy Blk A	Owner	1
107	J Sherritt John	S hf 1	McCl Sy Blk B	Owner	1
108	Sherritt Wm	N hf 1	McClis Sy Blk B	Owner	1
114	J Sherritt Edward	16	McCl Sy Blk G	Owner	1
174	J Sherritt Chas	13 14 15	McCy Sy Blk C	Owner	1
146	Shorts Wm	2 3 4	McCy Sy Blk F	Owner	17
151	J Shane Wm	6	McCl Sy Blk A	Owner	1
152	J Shane L H	E hf 8	McCl Sy Blk A	Owner	1
164	Sellars Richard	9 10 11	McCl Sy Blk E	Owner	1
166	Stewart James	3 4	McCl Sy Blk D	Owner	1
189	Smith Robert	7 36	McCy Sy Blk G	Owner	1
284	Shane Wm Jr	SP 6	McDld Sy	Tenant	1
193	J Somers Richard	11 12 13	McCy Sy Blk E	Owner	1
213	J Sparling F G	B C	Logan Sy Blk B C	Owner	5
279	J Somers Robt	E pt 26	McDld Sy	Trustee	1
224	J Savage John	14 15	McCy Sy Blk H	Owner	1
271	J Stewart John	17 18	McCy Sy Blk J	Owner	1
122	Symonds Robt	Pt 3 8 9	McDld sy McCl sy	Owner	1
27	J Tamin John	1 2 3 6	McCy Sy Blk K	Owner	1
119	Thorne Lewis	4	McDld Sy	Owner	5
130	Thompson Wm	4	McCl Sy Blk C	Tenant	1
135	Thompson John	8 9 10	McCy Sy Park	Owner	1
281	Thompson Thos	9	McCl Sy Blk A	Owner	1
149	J Tamin Joseph	42	Pt farm see sub 2	Tenant	1
139	Tewin Thos	21 22	McDld Sy	Owner	18
287	J Van Allen John	11	McCl Sy Blk A	Tenant	1

POLLING SUB DIVISION NO. 1.

192	J	Vance Joseph	14	McCy Sy Blk E	Tenant	1
50		Walker Robt	20 21	McCy Sy Blk J	Owner	1
62	J	Walker Jabez	1	McDld Sy	Tenant	1
95	J	Webster W H	7	McDld Sy	Tenant	1
159	J	Winters John	6 7 11 12	McCl Sy Blk B	Owner	1
161	J	Wilson John	6 13	Kelly Sy	Owner	1
220	J	Willows Phillip	3 4	McCy Sy Blk I	Owner	1
74	J	Young John	1	McCl Sy Blk G	Owner	1
214	J	Young N H	40 41 42 43	McCy Sy Blk G	Owner	1

VOTERS' LIST--1884.

The Municipality of the Village of Blyth.

SCHUDLE OF POST OFFICES :

- 1.—Blyth. 2.—London. 3.—Detroit. 4.—Watford. 5.—Lucan. 6.—Barrie.  
7.—Sunshine. 8.—Seaforth. 9.—Brussels. 10.—Wingham.

Polling Subdivision No. 2.—Comprising all that part of the Municipality situated North of Dinsley Street.

Part 1.—Persons entitled to vote at both Municipal Elections, and Elections to the Legislative assembly.

NO. ON ROLL.	JUROR.	NAME.	LOT.	CON. OR STREET.	P. O. ADDRESS
22	J	Alexander James	A	McDld Sy	Owner 1
1	J	Buie John	42	Park Farm	Owner 1
19	J	Biggins James	1 2 4 5 6 7 8 9	Wilson Sy	Owner 1
85		Brownlee Robert	68	McDld Sy	Owner 1
252	J	Burnett Frederick	4	Combs Sy	Tenant 1
8		Coloton James	Park D	McDld Sy	Owner 1
11	J	Crittenden Isaac	115	McDld Sy	Tenant 1
12	J	Cantelon Arthur	113	McDld Sy	Owner 1
15		Cluett John	125	McDld Sy	Owner 1
18	J	Campbell Murdock	108 110 111	McDld Sy	Tenant 1
			171		
25		Combs John	104	McDld Sy	Owner 2
55		Cook John	S hf 63 pt 5	McDld Sy	Owner 1
57	J	Campbell William	62	McDld Sy	Owner 1
58	J	Colclough, John	82 83	McCl Sy	Owner 1
64	J	Clegg John		Income	Owner 1
69	J	Carter John T.	N pt 62	McDld Sy	Owner 1
202	J	Cowan David	27	Combs Sy	Owner 1

POLLING SUB DIVISION NO. 2.

Tenant 1  
 Owner 1  
 Tenant 1  
 Tenant 1  
 Owner 1  
 Owner 1  
 Owner 1  
 Owner 1  
 Owner 1

1.

Blyth.

6.—Barrie.  
 um.

rt of the  
 t.

Elections,

P. O.  
 ADDRESS

Owner 1  
 Owner 1  
 Owner 1  
 Owner 1  
 Tenant 1  
 Owner 1  
 Tenant 1  
 Tenant 1  
 Owner 1  
 Owner 1  
 Owner 1  
 Tenant 1

Owner 2  
 Owner 1  
 Owner 1  
 Owner 1  
 Owner 1  
 Owner 1  
 Owner 1  
 Owner 1

233	Combs Joseph	1 2 3 14 15	Combs Sy	Owner	1
		46 47 51			
243	Cluff Richard	29 80	Combs Sy	Tenant	1
10	Dodds James	116 117	McDld Sy	Owner	3
26	J Drummond John	104	McDld Sy	Owner	1
35	J Douglas R. R.	13	McDld Sy	Owner	1
80	Drummond William	5 27 10 S P 1	McDld Sy McCy Sy Blk F	Owner	1
		11 37 38 39 40			
253	J Daly Thomas	73	McDld Sy	Owner	1
67	J Elliott Thomas	65	McDld Sy	Tenant	1
182	Evans Benjamin	4	Kelly Sy Blk A	Owner	1
127	Gosman John	29	McDld Sy	Owner	1
270	J Gosman, Henry	105 106 107	McDld Sy	Owner	1
		162			
273	J Gillespie James		Kelly Sy Blk A	Tenant	1
48	J Heffron Wm	67	McDld Sy	Tenant	1
51	Hewitt James	37 3	Combs Sy McCy Sy	Owner	1
24	Heffron John	70	McDld Sy	Owner	1
59	Hamilton Chas	Pt 61	McDld Sy	Owner	1
249	Halliday Vincent Y	19 E hf 21	Combs Sy	Owner	1
		22 31			
145	J Irwin Richard	31	McDld Sy	Owner	1
41	J King Walter		McDld Sy Part G	Tenant	1
272	Kelly Patrick	A B C D	Kelly Sy Con 9 C 1	Owner	1
		Mill Property			
177	J Kelly John B	2 5 16 123	Kelly Sy con 10 McDld Sy	Owner	1
16	J Littlefair Edward	108 110 111	McDld Sy	Owner	1
		171			
31	J Levy Wm	15	McDld Sy	Owner	1
79	Eucas Alex	Pt 61	McDld Sy	Tenant	1
276	J Lynch Jermiah	Mill Property	Kelly Sy	Tenant	1
43	J Moser Frederick	69	McDld Sy	Owner	1
45	J Mitchell W R	Pt 64	McDld Sy	Tenant	1
49	J Mitchell R W	64	McDld Sy	Owner	1
65	Metcalfe Frank	Pt 61	McDld Sy	Tenant	1
70	J Milne Robert	S'pt 60 61	McDld Sy	Owner	1
		71 72			
286	J Murdock Alex		Income		1
244	J Munn George	24	Kelly Sy	Owner	1
274	J Moore Jas	Mill Property	Kelly Sy	Tenant	1
133	Moody Robert	16 17	Combs Sy	Owner	4
2	J McDowall Wm	McDld sy F	McDld Sy Part farm	Owner	1
		pk pt farm 42			1
9	McCaa Andrew		Income		1
13	J McQuarrie Laughlin	126 127	McDld Sy	Owner	1
28	J McGill John	46 47	McDld Sy	Owner	1
29	J McNally Andrew	45	McDld Sy	Owner	1
39	J McCroight Alex	132 180	Kelly Sy McDld Sy	Owner	1
76	McFalls Alex	Pt 9	McDld Sy	Tenant	5
86	McGee John	89 90	McDld Sy	Owner	1
91	J McDonald John A	22	Kelly Sy	Owner	1
150	J McMillan John		Railroad Sy	Owner	1
181	J McGee James	23	Kelly Sy 9 concession	Owner	1

POLLING SUB DIVISION NO. 2.

254	J	McGregor Murdock	10 11	Combs Sy	Owner	1	
256	J	McLean Rev A	38 39 44 45	Combs Sy	Tenant	1	
17	J	O'Hara Jas	108 110 111	McDld Sy	Owner	1	
			171				
275	J	Oir Robert	Mill Property	Kelly Sy	Tenant	1	
21	J	Pennobaker H	42	Kelly Sy	Owner	1	
78	J	Poulton Henry	N hf 11	McDld Sy	Owner	1	
105	J	Pollock James	6 28	Combs Sy	Owner	1	
160	J	Pebler F C P		Blyth Estate	Agent	6	
250	J	Page Joseph	1 2 4 5 6 7 8 9	Wilson Sy	Tenant	1	
257	J	Phillips Robert	Mill Property	Kelly Sy	Tenant	1	
40	J	Rogerson R C	65	McDld Sy	Owner	7	
6	J	Sloan Andrew	Part Farm 1	St. Concession	Owner	1	
7	J	Sloan Wm	Park E 42	McDld Sy	Park Part farm	Owner	1
54	J	Slater Robert	80	McDld Sy	Owner	1	
77	J	Southcott Wm	12	McDld Sy	Owner	1	
164	J	Sellars Richard	1 2 3 4 5 6 7 8	McDld Sy	Owner	1	
196	J	Scott Walter	19	Combs Sy	Owner	1	
210	J	Stienhoff Arthur	5 6	Kelly Sy	Owner	1	
235	J	Scott James	48 49 50	Combs Sy	Owner	1	
239	J	Smith John	4	Combs Sy	Owner	8	
251	J	Sparling James	W hf 20 21	Combs Sy	Owner	1	
255	J	Strachan John	38 39 44 45	Combs Sy	Owner	9	
53	J	Sims Wm	N hf 63	McDld Sy	Owner	1	
27	J	Tamin John	48	McDld Sy	Owner	1	
56	J	Taylor A	S hf 63	McDld Sy	Tenant	1	
149	J	Tamin Joseph		Blyth Estate	Tenant	1	
241	J	Tanner C E	8 9	Combs Sy	Owner	1	
46	J	VanEgmond A G	25 88	McDld Sy	Owner	1	
3	J	Wilford John	42	Part Farm	Owner	1	
4	J	Wilson James	4	Park D	Owner	1	
19	J	Wilson Wm	121 122	McDld Sy	Tenant	1	
238	J	Waugh W	23	Combs Sy	Tenant	1	
20	J	Whetlaugh Adam	141 199	Kelly Sy	Owner	1	
32	J	Watson Edward	25 26 Blk L	McDld Sy	Combs Sy	Owner	1
33	J	Wilson Jas A	14	McDld Sy	Owner	1	
47	J	Watson Thos	66	McDld Sy	Owner	1	
82	J	Watson W H	9	McDld Sy	Owner	1	
265	J	Williams John	1 2	Kelly Sy	Con 10	Owner	10
214	J	Young N H	40 41 42 43	Combs Sy	Owner	1	
36	J	Young M	Blk H	McDld Sy	Tenant	1	

## VOTERS' LIST--1884

### The Municipality of the Village of Blyth.

Polling Subdivision No. 1.—Comprising all that part of the Municipality situated North of Dinsley Street.

Part 2.—List of persons entitled to vote at Municipal Elections only.

NO. ON ROLL JUROR.	NAME.	LOT.	CON. OR STREET.	P. O. ADDRESS
NONE.				

## VOTERS' LIST--1884.

### The Municipality of the Village of Blyth.

Polling Subdivision No. 2.—Comprising all that part of the Municipality situated South of Dinsley Street.

Part 3.—List of persons entitled to vote at Elections to the Legislative Assembly only.

NO. ON ROLL JUROR.	NAME.	LOT.	CON. OR STREET.	P. O. ADDRESS
NONE.				

I, M. B. MALLORY, Clerk of the Municipality of Blyth, in the County of Huron, do hereby certify that parts one and three of the within list, constitute a correct list for the year 1884, of all persons appearing by the last revised Assessment Roll of the said Municipality, to be entitled to vote at Elections for Members of the Legislative Assembly, and that parts one and two constitute a correct list for the said year, of all persons appearing by the said roll to be entitled to vote at Municipal Elections in the said Municipality.

I hereby call upon all the Electors to examine the said list, and if any omissions or other errors are perceived therein, to take immediate proceedings to have the said errors corrected according to law.

*Dated this 19th day of July, 1884.*

M. B. MALLORY,  
Clerk of the village of Blyth.

