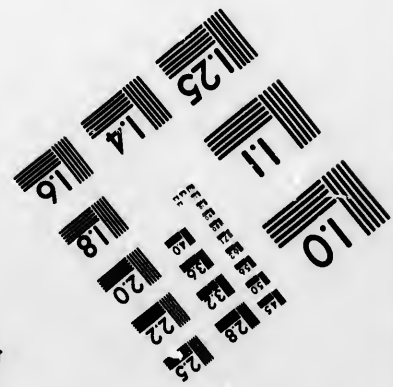
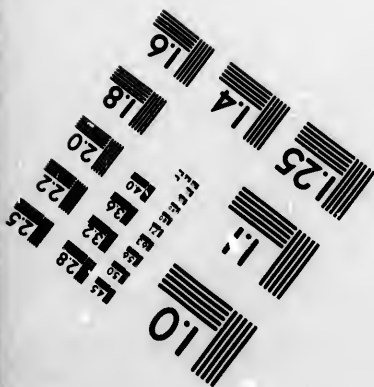
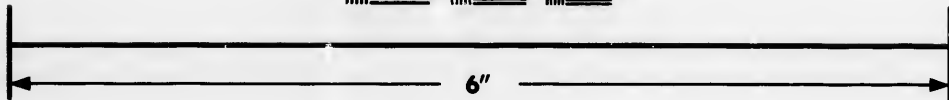
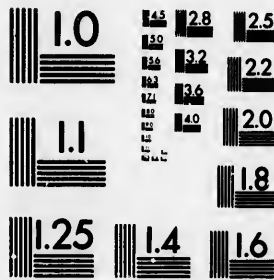

**IMAGE EVALUATION  
TEST TARGET (MT-3)**



**Photographic  
Sciences  
Corporation**

23 WEST MAIN STREET  
WEBSTER, N.Y. 14580  
(716) 872-4503

1.8  
20  
22  
25  
32  
38  
45

**CIHM/ICMH  
Microfiche  
Series.**

**CIHM/ICMH  
Collection de  
microfiches.**



**Canadian Institute for Historical Microreproductions / Institut canadien de microreproductions historiques**

10  
01

**© 1984**

Technical and Bibliographic Notes/Notes techniques et bibliographiques

The Institute has attempted to obtain the best original copy available for filming. Features of this copy which may be bibliographically unique, which may alter any of the images in the reproduction, or which may significantly change the usual method of filming, are checked below.

L'institut a microfilmé le meilleur exemplaire qu'il lui a été possible de se procurer. Les détails de cet exemplaire qui sont peut-être uniques du point de vue bibliographique, qui peuvent modifier une image reproduite, ou qui peuvent exiger une modification dans la méthode normale de filmage sont indiqués ci-dessous.

- |  |  |
|--|--|
| <input checked="" type="checkbox"/> Coloured covers/<br>Couverture de couleur  | <input type="checkbox"/> Coloured pages/<br>Pages de couleur   |
| <input type="checkbox"/> Covers damaged/<br>Couverture endommagée  | <input type="checkbox"/> Pages damaged/<br>Pages endommagées   |
| <input type="checkbox"/> Covers restored and/or laminated/<br>Couverture restaurée et/ou pelliculée  | <input type="checkbox"/> Pages restored and/or laminated/<br>Pages restaurées et/ou pelliculées  |
| <input type="checkbox"/> Cover title missing/<br>Le titre de couverture manque   | <input type="checkbox"/> Pages discoloured, stained or foxed/<br>Pages décolorées, tachetées ou piquées  |
| <input type="checkbox"/> Coloured maps/<br>Cartes géographiques en couleur   | <input type="checkbox"/> Pages detached/<br>Pages détachées  |
| <input type="checkbox"/> Coloured ink (i.e. other than blue or black)/<br>Encre de couleur (i.e. autre que bleue ou noire)   | <input checked="" type="checkbox"/> Showthrough/<br>Transparence   |
| <input type="checkbox"/> Coloured plates and/or illustrations/<br>Planches et/ou illustrations en couleur  | <input checked="" type="checkbox"/> Quality of print varies/<br>Qualité inégale de l'impression  |
| <input checked="" type="checkbox"/> Bound with other material/<br>Relié avec d'autres documents  | <input type="checkbox"/> Includes supplementary material/<br>Comprend du matériel supplémentaire   |
| <input checked="" type="checkbox"/> Tight binding may cause shadows or distortion<br>along interior margin/<br>La reliure serrée peut causer de l'ombre ou de la<br>distortion le long de la marge intérieure  | <input type="checkbox"/> Only edition available/<br>Seule édition disponible   |
| <input type="checkbox"/> Blank leaves added during restoration may<br>appear within the text. Whenever possible, these<br>have been omitted from filming/<br>Il se peut que certaines pages blanches ajoutées<br>lors d'une restauration apparaissent dans le texte,<br>mais, lorsque cela était possible, ces pages n'ont<br>pas été filmées. | <input type="checkbox"/> Pages wholly or partially obscured by errata<br>slips, tissues, etc., have been refilmed to<br>ensure the best possible image/<br>Les pages totalement ou partiellement<br>obscurcies par un feuillet d'errata, une pelure,<br>etc., ont été filmées à nouveau de façon à<br>obtenir la meilleure image possible. |
| <input type="checkbox"/> Additional comments:/<br>Commentaires supplémentaires:  |  |

This item is filmed at the reduction ratio checked below/  
Ce document est filmé au taux de réduction indiqué ci-dessous.

|                          |                          |                          |                                     |                          |                          |
|--------------------------|--------------------------|--------------------------|-------------------------------------|--------------------------|--------------------------|
| 10X                      | 14X                      | 18X                      | 22X                                 | 26X                      | 30X                      |
| <input type="checkbox"/> | <input type="checkbox"/> | <input type="checkbox"/> | <input checked="" type="checkbox"/> | <input type="checkbox"/> | <input type="checkbox"/> |
| 12X                      | 16X                      | 20X                      | 24X                                 | 28X                      | 32X                      |

The copy filmed here has been reproduced thanks to the generosity of:

Anglican Church of Canada  
General Synod Archives

The images appearing here are the best quality possible considering the condition and legibility of the original copy and in keeping with the filming contract specifications.

Original copies in printed paper covers are filmed beginning with the front cover and ending on the last page with a printed or illustrated impression, or the back cover when appropriate. All other original copies are filmed beginning on the first page with a printed or illustrated impression, and ending on the last page with a printed or illustrated impression.

The last recorded frame on each microfiche shall contain the symbol  $\rightarrow$  (meaning "CONTINUED"), or the symbol  $\nabla$  (meaning "END"), whichever applies.

Maps, plates, charts, etc., may be filmed at different reduction ratios. Those too large to be entirely included in one exposure are filmed beginning in the upper left hand corner, left to right and top to bottom, as many frames as required. The following diagrams illustrate the method:

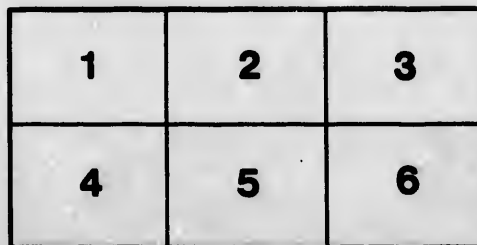
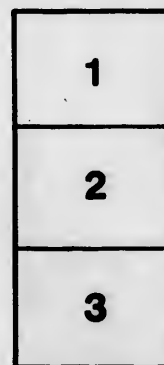

L'exemplaire filmé fut reproduit grâce à la générosité de:

Anglican Church of Canada  
General Synod Archives

Les images suivantes ont été reproduites avec le plus grand soin, compte tenu de la condition et de la netteté de l'exemplaire filmé, et en conformité avec les conditions du contrat de filmage.

Les exemplaires originaux dont la couverture en papier est imprimée sont filmés en commençant par le premier plat et en terminant soit par la dernière page qui comporte une empreinte d'impression ou d'illustration, soit par le second plat, selon le cas. Tous les autres exemplaires originaux sont filmés en commençant par la première page qui comporte une empreinte d'impression ou d'illustration et en terminant par la dernière page qui comporte une telle empreinte.

Un des symboles suivants apparaîtra sur la dernière image de chaque microfiche, selon le cas: le symbole  $\rightarrow$  signifie "A SUIVRE", le symbole  $\nabla$  signifie "FIN".

Les cartes, planches, tableaux, etc., peuvent être filmés à des taux de réduction différents. Lorsque le document est trop grand pour être reproduit en un seul cliché, il est filmé à partir de l'angle supérieur gauche, de gauche à droite, et de haut en bas, en prenant le nombre d'images nécessaire. Les diagrammes suivants illustrent la méthode.

stalle  
du  
modifier  
une  
image

errata  
to

pelure,  
on à

32X

ELEVENTH REPORT  
OF THE INCORPORATED  
CHURCH SOCIETY  
OF THE  
DIOCESE OF MONTREAL,  
FOR  
THE YEAR ENDING 6<sup>TH</sup> JANUARY,  
1862.

ESTABLISHED 11<sup>TH</sup> OCTOBER, 1850.  
INCORPORATED BY ACT OF PARLIAMENT, 14 AND 15 VICTORIA, CAP. 171.

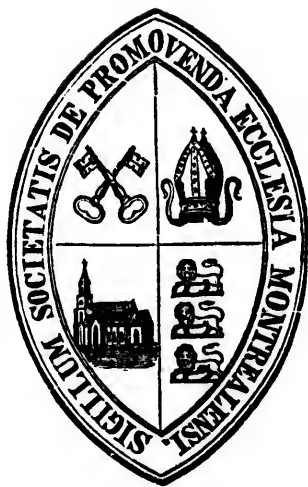

Montreal:

PRINTED BY JOHN LOVELL, AT THE CANADA DIRECTORY OFFICE, ST. NICHOLAS ST.  
1862.

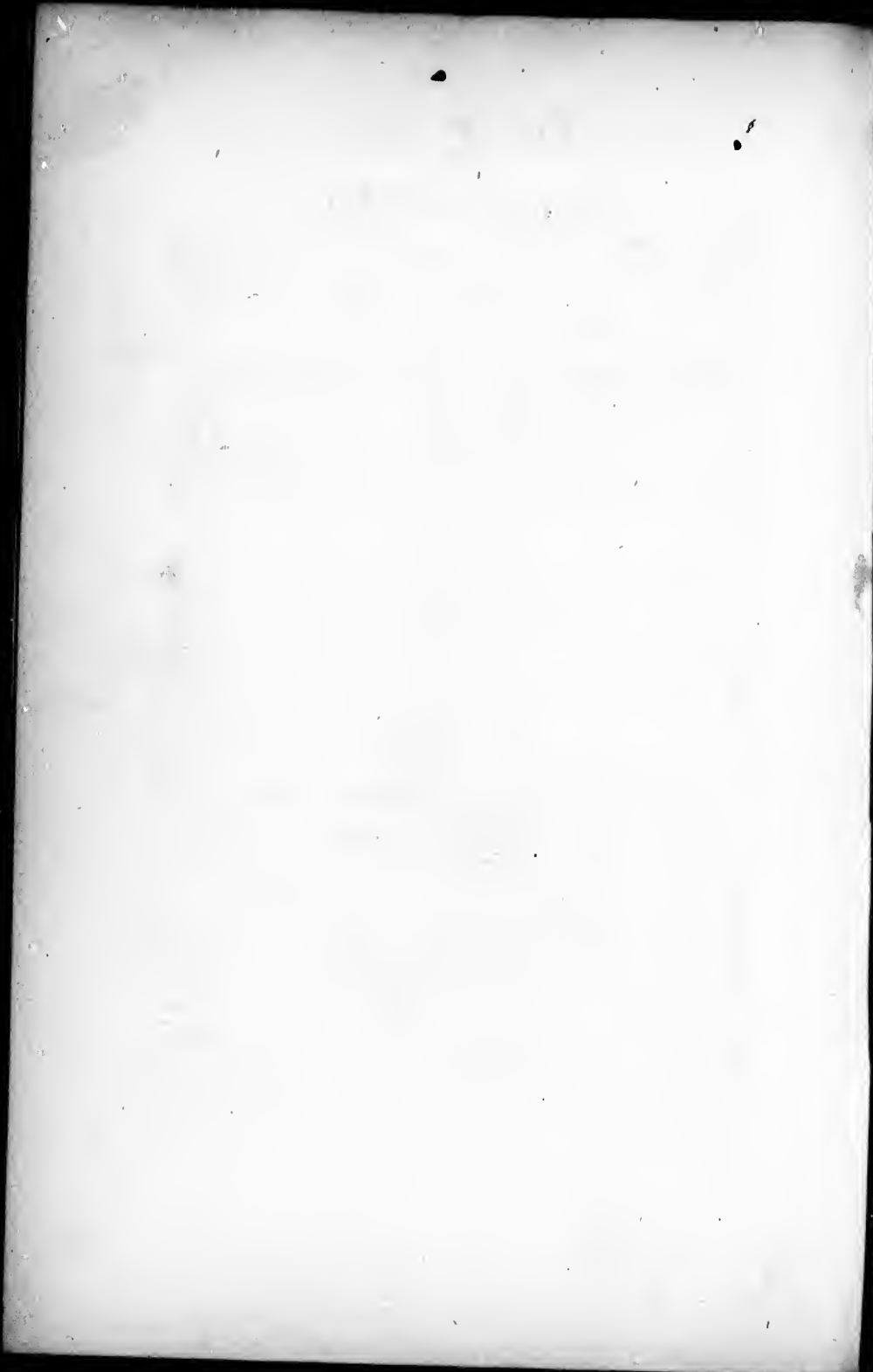

cop. 1

ELEVENTH REPORT  
OF THE INCORPORATED  
CHURCH SOCIETY  
OF THE  
DIOCESE OF MONTREAL,  
FOR  
THE YEAR ENDING 6TH JANUARY,  
1862.

ESTABLISHED 11TH OCTOBER, 1850.  
INCORPORATED BY ACT OF PARLIAMENT, 14 AND 15 VICTORIA, CAP. 171.



Montreal:

PRINTED BY JOHN LOVELL, AT THE CANADA DIRECTORY OFFICE, ST. NICHOLAS ST.  
1862.

THE  
TREASURY DEPARTMENT



T  
ing

T  
app  
of J  
A  
mor  
T  
Cha  
det  
Tre  
Cla



## NOTICES.

---

The meetings of the Central Board will be held on the following days:—

Tuesday, 11th March.

Tuesday, 17th June.

Wednesday, 3rd September.

Wednesday, 3rd December.

The Annual Sermon for the Widows and Orphans' Fund is appointed by the LORD BISHOP to be preached during the month of June;

And that for the Missionary purposes of the Society during the month of January.

The number of Representatives which each Parish, District, or Chapelry will be entitled to send to the Central Board, will be determined by the amount of the subscriptions forwarded to the Treasurer before the 1st October. Vide Article By-law, No. 6, Clause 4.

---

OFFICE, CATHEDRAL SCHOOL HOUSE, MONTREAL.

DEPOT OF BOOKS AT THE OFFICE AND AT

MRS. WALTON'S No. 205 Notre Dame Street.

The following alterations in the By-Laws were made at the last Annual Meeting of the Society.

1. The last sentence in the first section of By-Law No. 7 is omitted, and that in its place is substituted the words, "and that the whole of the monies collected in the name of the Church Society, be transmitted to the Treasurer, and be applied to the Missionary purposes of the Society."

2. The following alteration has been made in the first clause of By-Law No. 5. "The Society shall meet annually in Montreal, on the third Wednesday in January; and an Annual Sermon be preached before the Society, on the Tuesday evening previous, by a preacher to be appointed by the Lord Bishop of the Diocese."

# CLERGY

IN THE

## DIOCESE OF MONTREAL.

RIGHT REV. FRANCIS FULFORD, D.D.,  
 LORD BISHOP OF MONTREAL AND METROPOLITAN.

|                   |   |   |   |                            |
|-------------------|---|---|---|----------------------------|
| CITY OF MONTREAL. | } | <b>CATHEDRAL.</b>                                 | Dean.....   | VERY REV. J. BETHUNE, D.D. |
|                   |   | Senior Canon.....                                 | REV. J. H. THOMPSON, M.A.   |                            |
|                   |   | Honorary Canon.....                               | REV. J. REID, D.D.  |                            |
|                   |   | " ".....  | REV. M. TOWNSEND, M.A.  |                            |
|                   |   | " ".....  | REV. W. T. LEACH, D.C.L. LL.D.  |                            |
|                   |   | " ".....  | REV. C. BANCROFT, D.D.  |                            |
|                   |   | Archdeacon.....                                   | REV. J. SCOTT, D.D.   |                            |
|                   |   | Bishop's Chaplains....                            | { VEN. ARCH. SCOTT, D.D.<br>REV. J. H. THOMPSON, M.A.                 |                            |
|                   |   | Bishop's Secretary,.....                          | REV. EDWARD J. ROGERS.  |                            |
|                   |   | ST. GEORGE'S CHURCH,.....                         | REV. CANON LEACH, D.C.L. LL.D.<br>REV. W. B. BOND, M.A. Ass't Minist. |                            |
|                   |   | TRINITY CHURCH,.....                              | REV. CANON BANCROFT, D.D.<br>REV. W. A. CURRAN, B.A., Ass. Min.       |                            |
|                   |   | ST. STEPHEN'S CHURCH,.....                        | REV. J. ELLEGOOD, M.A.  |                            |
|                   |   | ST. LUKE'S CHURCH,.....                           | REV. J. IRWIN, M.A.   |                            |
|                   |   | ST. JOHN THE EVANGELIST,.....                     | REV. E. WOOD, M.A.  |                            |
|                   |   | Chaplain to the Forces,.....                      | REV. EDWARD J. ROGERS.  |                            |
|                   |   | REV. C. P. ABBOTT,.....                           | South Stukely.  |                            |
|                   |   | REV. J. ALLAN,.....                               | Vincent St. Paul.   |                            |
|                   |   | REV. W. ANDERSON, Rector,.....                    | Sorel.  |                            |
|                   |   | REV. F. G. C. BRAITHWAITE, B.A.,.....             | Onslow.   |                            |
|                   |   | REV. W. BRETHOUR, M.A.,.....                      | Ormstown.   |                            |
|                   |   | REV. E. BURRAGE, M.A.,.....                       | Hochelega.  |                            |
|                   |   | REV. F. BURT,.....                                | Huntingdon.   |                            |
|                   |   | REV. F. CODD,.....                                | Clarendon.  |                            |
|                   |   | REV. I. CONSTANTINE, M.A.,.....                   | Stanbridge East.  |                            |
|                   |   | REV. H. F. DARNELL, M.A.,.....                    | St. Johns.  |                            |
|                   |   | REV. J. B. DAVIDSON, B.A., Assist. Minister,..... | St. Armand East.  |                            |
|                   |   | REV. J. C. DAVIDSON,.....                         | Cowansville.  |                            |
|                   |   | REV. E. DUVERNET, M.A., Rural Dean,.....          | Hemmingford.  |                            |

|  |                                  |
|--|----------------------------------|
| REV. N. V. FENN, M.A.,.....                    | <i>Sabrevois.</i>                |
| REV. J. FLANAGAN,.....                         | <i>Lachine.</i>                  |
| REV. J. FULTON, M.A.,.....                     | <i>Russeltown.</i>               |
| REV. J. GODDEN,.....                           | <i>South Potton.</i>             |
| REV. J. GRIBBLE,.....                          | <i>Portage du Fort.</i>          |
| REV. JOSEPH GRIFFIN,.....                      | <i>Lakefield, Gore.</i>          |
| REV. JOHN JOHNSTON,.....                       | <i>Aylmer and Hull.</i>          |
| REV. J. JONES,.....                            | <i>Bedford.</i>                  |
| REV. W. JONES,.....                            | <i>Granby.</i>                   |
| REV. B. P. LEWIS, B.A.,.....                   | <i>Sabrevois.</i>                |
| REV. D. LINDSAY, M.A.,.....                    | <i>Frost Village.</i>            |
| REV. R. LINDSAY, M.A.,.....                    | <i>Brome.</i>                    |
| REV. A. D. LOCKHART,.....                      | <i>New Glasgow and Kilkenny.</i> |
| REV. R. LONSDALE, M.A., Rector, Rural Dean, .. | <i>St. Andrews.</i>              |
| REV. J. A. McLEOD, M.A.,.....                  | <i>Chateleville.</i>             |
| REV. W. C. MERRICK, M.A.,.....                 | <i>Berthier.</i>                 |
| REV. H. MONTGOMERY, Rector,.....               | <i>Phillipsburgh.</i>            |
| REV. WILLIAM MORRIS,.....                      | <i>Buckingham.</i>               |
| REV. T. W. MUSSEN, B.A.,.....                  | <i>West Farnham.</i>             |
| REV. FRED. S. NEVE,.....                       | <i>Grenville.</i>                |
| REV. G. DE C. O'GRADY, B.A., Rural Dean, ..    | <i>Mascouche.</i>                |
| REV. JAMES PYKE,.....                          | <i>Pointe à Cavagnol.</i>        |
| REV. CANON REID, D.D., Rector,.....            | <i>St. Armand East.</i>          |
| REV. F. ROBINSON, M.A.,.....                   | <i>Abbottsford.</i>              |
| REV. C. ROLLIT,.....                           | <i>Rawdon.</i>                   |
| VEN. ARCH. SCOTT, D.D., Rector,.....           | <i>Dunham.</i>                   |
| REV. W. M. SEABORN,.....                       | <i>Kildare.</i>                  |
| REV. G. SLACK, M.A., Rural Dean,.....          | <i>Milton.</i>                   |
| REV. E. G. SUTTON,.....                        | <i>Edwardstown.</i>              |
| REV. J. S. SYKES,.....                         | <i>Sutton.</i>                   |
| REV. CANON TOWNSEND, M.A., Rector,.....        | <i>Clarenceville.</i>            |
| REV. C. A. WETHERALL, B.A.,.....               | <i>Lacolle.</i>                  |
| REV. J. P. WHITE, Rector,.....                 | <i>Chambly.</i>                  |
| REV. A. T. WHITTEN,.....                       | <i>Waterloo.</i>                 |
| REV. H. WRAY, B.A.,.....                       | <i>La Prairie.</i>               |
| REV. T. A. YOUNG, M.A.,.....                   | <i>Coteau du Lac</i>             |

## PRAYERS

TO BE USED AT ALL MEETINGS OF THE SOCIETY, AND OF  
ITS SEVERAL ASSOCIATIONS.

---

Prevent us, O Lord, in all our doings with thy most gracious favour, and further us with Thy continual help; that in all our works, begun, continued, and ended in Thee, we may glorify Thy Holy Name, and finally, by Thy mercy, obtain everlasting life through Jesus Christ our Lord. *Amen.*

O merciful God, who hast made all men and hatest nothing that Thou hast made, nor wouldest the death of a sinner, but rather that he should be converted and live; Have mercy upon all Jews, Turks, Infidels, and Heretics, and take from them all ignorance, hardness of heart and contempt of Thy Word; and so fetch them home, blessed Lord, to thy flock, that they may be saved among the remnant of the true Israelites, and be one fold under one Shepherd. Prosper, O Lord, the labors of those Societies of the Church in the land of our Fathers, which Thou hast designed to use in the promotion of this object, and which have nourished the Church in the Colonies: and bless in like manner with Thy Holy Spirit and Providential succour the Society in whose cause we are now met, and the undertaking which we have now in hand. "Prosper Thou the work of our hands upon us; O prosper thou our handywork," for the sake and through the merits of the same Thy Son Jesus our Lord, who liveth and reigneth with Thee and the Holy Ghost, one God, world without end. *Amen.*

Our Father, which art in Heaven, Hallowed be Thy Name, Thy kingdom come, Thy will be done in earth, as it is in Heaven. Give us this day our daily bread. And forgive us our trespasses, as we forgive them that trespass against us. And lead us not into temptation: But deliver us from evil: For thine is the kingdom, the power and the glory, for ever and ever. *Amen.*

CONSTITUTION  
OF  
**The Church Society of the Diocese of Montreal.**

---

INCORPORATED BY THE STATUTE OF CANADA 14 AND 15 VICTORIA, CAP  
—171, FOR PROMOTING THE FOLLOWING OBJECTS, viz :—

1st.—The encouragement and support of Missionaries and Clergymen of the United Church of England and Ireland, within the Diocese of Montreal, including the creation of funds towards the augmentation of the Stipends of poor clergymen ; and towards making a provision for those who may be incapacitated by age or infirmity, and for Widows and Orphans of the Clergy of the said Church in the said Diocese.

2nd.—Circulating in the said Diocese the Holy Scriptures, and such publications as have the sanction of the Church, viz :—Prayer Books Homilies, Catechisms, Collects, and Canons with the addition of Books and Tracts circulated by the Society for Promoting Christian Knowledge in London.

3rd.—Obtaining and granting aid towards the endowment of Parishes or missions according to the establishment of the said Church in the said Diocese, and the management of all matters relating to such endowments.

His Excellency the Governor General, if a member of the Church of England, shall be requested to become the Patron of the Society.

The Lord Bishop of the Diocese of Montreal shall be the President of the Society, and shall be *ex-officio* Chairman of all meetings of the Society, and of all Committees thereof, at which he may be present. The Vice-Presidents shall consist of such Chairmen of the different District Associations of the Society as are hereinafter provided for, and such others as shall be nominated at the General Annual Meeting of the Society from among its members.

THE  
CHURCH SOCIETY  
OF THE  
DIOCESE OF MONTREAL.

---

**PATRON.**

HIS EXCELLENCY THE RIGHT HONORABLE LORD VISCOUNT MONCK, GOVERNOR-GENERAL OF BRITISH NORTH AMERICA, &c., &c., &c.

**PRESIDENT**

THE RIGHT REVEREND THE LORD BISHOP OF MONTREAL.

**VICE-PRESIDENTS.**

|                           |   |
|---------------------------|---|
| Hon. George Moffatt.      | The Very Reverend The Dean of Montreal. |
| Hon. Mr. Justice Aylwin.  | The Venerable Archdeacon Scott.         |
| Hon. Mr. Justice Badgley. | The Rev. Canon Leach.                   |
| Hon. Mr. Justice McCord.  | The Principal of Lennoxville College.   |
| Hon. J. Pangman.          | Major Campbell, C. B.                   |
| Colonel Wilgress.         | Col. Stephens Baker.                    |
| Colonel Austin.           | Rev. Canon Reid.                        |
| O. Philips.               | Rev. Canon Townsend.                    |
| Thomas Selby.             |   |
| W. Baker.                 |   |

And all Chairmen of former District Associations of this Society.

**MEMBERS OF THE CENTRAL BOARD,**

FOR THE YEAR 1862.

The Presidents, Vice-Presidents, and the other Officers of the Society; all officiating Clergymen of every Church and Chapel of the United Church of England and Ireland within the Diocese, being Members of the Society; and

| REPRESENTATIVES.          | PARISH OR MISSION.      |
|---------------------------|-------------------------|
| R. S. TYLEE.....          | } Cathedral.            |
| G. SMITH.....             |                         |
| T. MUSSEN.....            |                         |
| S. C. BAGG.....           |                         |
| J. PARKIN.....            |                         |
| DR. FRAZER.....           |                         |
| DR. JONES.....            |                         |
| G. SIMPSON.....           |                         |
| C. TUGGY.....             |                         |
| R. TAYLOR.....            |                         |
| PHILIP DURNFORD.....      |                         |
| D. R. WOOD.....           |                         |
| J. H. MAITLAND.....       | } St. George's Church.  |
| DR. SCOTT.....            |                         |
| E. E. SHELTON.....        |                         |
| PROFESSOR JOHNSON.....    |                         |
| J. J. GIBB.....           |                         |
| W. H. A. DAVIES.....      | } St. Luke's, Montreal. |
| JOHN LOVELL.....          |                         |
| JAMES NELSON.....         | Abbotsford.             |
| A. N. BRADFORD.....       | Aylmer.                 |
| G. T. MARSTEN.....        | "                       |
| ALFRED DRISCOLL.....      | "                       |
| G. FRELIGH.....           | Bedford.                |
| N. S. BROWN.....          | "                       |
| H. S. FOSTER.....         | Brome.                  |
| J. S. DIXON.....          | Berthier.               |
| SIR W. JOHNSON, BART..... | Chambly.                |
| J. YULE.....              | "                       |
| W. B. AUSTIN.....         | "                       |
| AMOS H. VAUGHAN.....      | Clarenceville.          |
| J. C. BAKER.....          | Dunham.                 |
| R. W. SHEPHERD.....       | Vaudreuil.              |
| D. R. WOOD.....           | Frost Village.          |
| W. STRONG.....            | Goro.                   |
| F. D. FULFORD.....        | Hommingford.            |
| W. B. JOHNSON.....        | "                       |
| JOSEPH M. DRAKE.....      | Milton.                 |
| THOS. ALCHIN.....         | Russeltown.             |
| PETER POLICA.....         | "                       |
| EDWARD JONES, JR.....     | St. Andrews.            |
| WILLIAM PHILIPS.....      | "                       |
| EDWARD McDONALD.....      | St. Johns.              |
| CHARLES S. PIERCE.....    | "                       |
| ISAAC COOTE.....          | "                       |

W.  
Ho  
Ho  
J.  
Dr.  
E.  
J.  
J.

Re  
Re  
Re

Co  
Ca

Lc  
Ve  
R.



**LAY COMMITTEE.**

|                    |                    |
|--------------------|--------------------|
| W. H. A Davies.    | Hon. Geo. Moffatt. |
| Hon. Judge McCord. | Col. Wilgress.     |
| Hon. J. Pangman.   | Col. Maitland.     |
| J. Yule.           | Henry Thomas.      |
| Dr. Fraser.        | F. D. Fulford.     |
| E. E. Shelton.     | Dr. Scott.         |
| J. Tempest.        | S. C. Bagg.        |
| J. Lovell.         | G. H. Monk.        |

T. B. Anderson, Treasurer.

**BOOK AND TRACT COMMITTEE.**

THE VERY REV. THE DEAN OF MONTREAL.

|                          |                    |
|--------------------------|--------------------|
| Rev. Canon Thompson.     | Rev. R. Lonsdell.  |
| Rev. Canon Leach, D.C.L. | Rev. W. B. Bond.   |
| Rev. Canon Bancroft.     | Rev. E. J. Rogers. |

**WIDOWS AND ORPHANS' FUND COMMITTEE.**

|                   |                 |
|-------------------|-----------------|
| Colonel Wilgress. | J. Tempest.     |
| Capt. Maitland.   | J. B. Anderson. |

Hon. Judge McCord.

**CLERGY TRUST FUND COMMITTEE.**

|                                 |                     |
|---------------------------------|---------------------|
| Lord Bishop of Montreal.        | Hon. George Moffat. |
| Very Rev. the Dean of Montreal. | T. B. Anderson.     |
| R. S. Tylee.                    | Capt. Maitland.     |

And all the Clergy who have commuted

**HONORARY COUNSEL.**

STRACHAN BETHUNE.

**TREASURER.**

T. B. ANDERSON.

**SECRETARY.**

REV. E. J. ROGERS.

# DIOCESAN CHURCH SOCIETY.

THE ANNUAL MEETING OF THIS SOCIETY

WAS HELD AT THE

**CATHEDRAL BUILDINGS;**

ON TUESDAY EVENING,

THE 21st JANUARY, 1862, AT SEVEN O'CLOCK.

THE LORD BISHOP IN THE CHAIR.

1st Resolution—Moved by REV. G. DE C. O'GRADY.

Seconded by COL. EARDLY WILMOT, R.A.

That the Report now read be adopted, printed and circulated by the Secretary.

2nd Resolution—Moved by EDW. CARTER, Esq.

Seconded by REV. R. LINDSAY.

That this meeting acknowledges, with deep thankfulness to Almighty God, the continued progress, which the Church is making in Canada; especially as manifested at the Provincial Synod recently held in this City: and trusts that the future united action of all her members, through the agency thus established, will be blessed in the widely-spread and effectual teaching of the pure reformed Catholic Faith.

3rd Resolution—Moved by F. D. FULFORD, Esq.

Seconded by REV. H. B. WRAY.

That this meeting, convinced of the necessity of providing means for the self sustentation of the Church in this Diocese, receives with much satisfaction the accounts of the efforts now making for that purpose, in several of the Country Parishes: and considers it to be the duty of all churchmen, in every way to promote this important work, and to aid it by their counsel, their prayers, and by their donations and subscriptions.

A collection was taken up amounting to \$72.

4th Resolution—Moved by REV. J. GODDEN.

Seconded by PROFESSOR JOHNSON.

That the cordial thanks of the meeting be given to all those who have taken an active interest in the working of the Society, during the past year—especially to the Secretary, Treasurer, Honorary Counsel and Lay Committee.

5th Resolution—Moved by LT. GENERAL SIR F. WILLIAMS, KCB.

Seconded by REV. CANON THOMPSON.

That the thanks of the meeting be given to the Lord Bishop for presiding on the present occasion.

# REPORT.

1861.

---

The Central Board in presenting the report of the proceedings of the Society for the past year have much satisfaction in stating that His Excellency Viscount Monck has been pleased to accept the office of Patron of the Society in the place of the late Governor General Sir Edmond Head, and with respect to the funds of the Society they regret to observe that there has been a falling off in the account of funds placed at its disposal as will appear from the following:—

## TREASURER'S STATEMENT.

### GENERAL PURPOSES.

|  |           |                |
|--|-----------|----------------|
| Annual Subscriptions in Montreal,.....               | \$1415.11 |                |
| Amount contained in Boxes received from Montreal     |           |                |
| Parochial Association,.....                          | 307.33    |                |
| Collected after Sermons for Missionary purposes,.... | 278.65    |                |
|  |           | <u>2001.09</u> |
| Subscriptions received from the country,.....        | 1034.83   |                |
| Collected after Sermons for Missionary purposes,.... | 211.47    |                |
| Amount received from Boxes from the country, per     |           |                |
| Montreal Parochial Association,.....                 | 2.70      |                |
|  |           | <u>1249.00</u> |
| Collected at General Annual Meeting, 1861,.....      | 130.00    |                |
| Rents, Interests, &c.,.....                          | 42.00     |                |
|  |           | <u>172.00</u>  |
| Total from ordinary sources of income,.....          | \$3422.09 |                |
| Proceeds of Lands sold,.....                         | 409.00    |                |

|                                      |                   |
|--------------------------------------|-------------------|
| Donation to Education Fund,.....     | 40.00             |
| Balance of last year,.....           | 1532.12           |
|                                      | <u>          </u> |
| Making a total of.....               | \$5403 21         |
| Total Expenditure for the year,..... | 4496.39           |
|                                      | <u>          </u> |
| Balance on hand,.....                | \$ 906.82         |

## WIDOWS AND ORPHANS' FUND.

|  |                   |
|--|-------------------|
| Amount collected in Montreal,.....               | 192.48            |
| "      "      in the country,.....               | 224.20            |
| Donations,.....                                  | 23.00             |
| Put to the credit of this Fund from the Fund for |                   |
| General Purposes,.....                           | 265.00            |
| Interests and Dividends,.....                    | 1690.14           |
|  | <u>          </u> |
|  | 2394.82           |
| Balance of last year.....                        | 104.07            |
| Debentures matured,.....                         | 1000.00           |
|  | <u>          </u> |
| Total.....                                       | \$3498.89         |
| Amount invested during the year,.....            | 2346.93           |
|  | <u>          </u> |
| Balance on hand,.....                            | \$1151.96         |

Total amount of investments for the Widows and Orphans' Fund is \$20,000.\*

During the year there has been a decrease in the amount raised in Montreal of \$149.73 ; and there has also been a decrease in the Parishes and Missions in the country of \$677.99.

The Montreal Parochial Association has paid to the Treasurer the sum of \$1597.64, which includes \$307.68 contributed by the Missionary Boxes.

The income of the Society has been, from ordinary sources, \$784.72 less than last year.

The sum of \$421.57 was raised in the name of the Society and expended on local objects, independently of the Central Board, as allowed by By-Law No. 7. This sum is not included in the income of the Society as it does not appear in the Treasurer's accounts.

---

\* Including the above balance.

\$746 have been contributed towards local endowments, and \$556 have been received from the sale of Books.

The total amount raised within the Diocese during the year for Church purposes is \$58,253,\* which is \$13,489 more than last year.

During the past year aid has been granted towards the stipends of the following Clergymen, to the extent of \$2613:—

|                            |                   |
|----------------------------|-------------------|
| Rev. A. D. Lockhart,       | Rev. J. Godden,   |
| “ E. G. Sutton,            | “ E. DuVernet,    |
| “ T. Machin,               | “ J. C. Davidson, |
| “ F. Neve,                 | “ J. Codd,        |
| “ D. Lindsay,              | “ H. Wray,        |
| “ W. C. Merrick,           | Mr. N. Mitchell,  |
| “ C. A. Wetherall,         | Rev. J. Gribble,  |
| Rev. F. G. C. Braithwaite. |                   |

The following Reports have been received from the different Parishes and Missions:—

#### ABBOTSFORD AND ROUGEMONT.

REV. F. ROBINSON.—Reports that the financial returns of his charge during the past year, are substantially as follows, viz:

*Abbotsford*.—Annual subscriptions, \$12.32; Missionary purposes, \$3.63; Widows and Orphans, \$2.45; Clergyman's salary, \$81.27; Endowment fund, \$5.73; Incidental expenses, &c., \$14.60. Total, \$120.

*Rougemont*.—Missionary purposes, \$6; Widows and Orphans, \$2.60. Clergyman's salary, \$60; Incidental expenses, \$6.40. Total, \$75. Total in both places, \$195.

A special Vestry meeting was held at Abbotsford in November, and fairly attended, to consider the question of raising an endowment fund, at which one member pointed out that, as the real object of the endowment was to secure to the Church a permanent income, this place could raise a moderate endowment with comparatively small sacrifice for any one, by making his property chargeable with a payment of six dollars a year, would practically benefit the Church to the same extent as if he were to pay one hundred dollars down, and with much less embarrassment to himself.

A few of our people take a lively interest in this question, while others do not appear to regard it as of any importance to them personally; apparently forgetting that it may be of vast importance to the Church in

\* The exclusive of amounts raised for Diocesan Endowment Fund.

time to come; forgetting, too, that we are only stewards of what we possess, and must one day give a personal account of our stewardship.

May "God, who alone can order the unruly wills and affections of sinful men, grant unto his people, that they may love the thing which he commands, and desire that which he promises; that so" they may obtain that *honour* which is the sure reward of *them that honour Him*.

#### AYLMER.

Rev. J. JOHNSTON.—By reference to last year's Report it will be seen that the collections in this mission for the present year exceed those of the last by more than one hundred dollars. This is owing to the kind exertions of the Church-Wardens of Christ Church, Aylmer—Messrs-Snow and Driscoll—whose appeal was generously responded to by the friends of the clergyman in the mission.

This appeal was a special one for the purpose of raising a sum towards paying the interest on a debt incurred by the minister in building a house, there being as yet no parsonage in the mission. The amount thus raised was thirty pounds. I need not say how thankfully this contribution was received by the clergyman, and how much it tended to relieve his anxiety, and lessen the sacrifice he had to make in paying the interest on the debt. The above sum added to the amount of salary received from pew rents and cash contributions, made in all the sum of two hundred and forty dollars raised in behalf of the clergyman for the present year. It is with much pleasure and gratitude I would also record an act of kindness on the part of some of the ladies of Aylmer and its vicinity, by whose efforts a handsome and valuable carpet was purchased and presented as an offering.

By these and many other generous acts and exhibitions of friendly feeling, the clergyman of this mission has been encouraged and sustained in his work; and earnestly would he implore the Giver of all good to reward all those his kind friends tenfold for all their kind deeds and words.

#### BEDFORD.

Rev. J. JONES.—We have been doing much during the past year for local purposes. Twelve hundred dollars have been subscribed for the purpose of repairing and beautifying the Church within and without, and on the adjoining grounds we have built a shed of a hundred feet in length, although several improvements within the Church and at the parsonage will have to be completed at the ensuing spring.

We have also a plan in contemplation, but not yet matured, for improving the glebe; and I may add that ninety dollars have been expended in the purchase of a powerful and well-toned instrument, and which is a valuable acquisition to our choir.

## BERTHIER.

Rev. W. C. MERRICK.—There are times in the history of our missions, when the accomplishment of a highly desirable and long cherished object, demands the exercise of deeper gratitude to Almighty God; it is therefore with feelings of more than ordinary thankfulness, that I announce to the Society, the successful termination of the important movement to provide a parsonage and glebe in this mission, which has been going forward for some years, and which has received so much encouragement and assistance from the Society and the members of the Church throughout the Province.

A suitable house and ten acres of good land, situated in the best part of the village of Berthier, has been acquired at an outlay for principal and interest of five hundred and ninety pounds; while during the past year, from the proceeds of a Juvenile Concert held under the kind direction of the ladies of St. James Church, aided by the gifts of Christian friends, several improvements have been effected, rendering the parsonage a comfortable and convenient dwelling, and giving a gratifying completeness to the whole effort. This mission now possesses two Churches and a residence for its minister; a parochial school-house, furnishing accommodation for Sunday and daily school purposes, is still urgently required, and (if the Lord permits,) will be the next undertaking entered upon, and when all are supplemented by a moderate endowment, as I trust they will be at no distant period, then will the organization of the mission be completed, and a prospect afforded of a continuance in the district of the ongoing of the Lord's work with all its holy and elevating influences, through the ministrations of our scriptural and apostolical Church.

May God grant to His servants here a "ready and willing mind," disposing all to continue to aid in carrying out the great work committed to us in His providence, and may He impart His own blessing, without which there can be no spiritual "increase," to every instrumentality that may be provided in the mission for the extension of the Redeemer's kingdom.

The missionary has pleasure in adding that, notwithstanding the pressure of local wants, which are severely felt in small communities, the same willingness which has existed in previous years, on the part of his people, to promote the Church's progress throughout the Diocese, by contributing to the support of the Society, has also been shewn during that which has just been brought to a close.

The following are the amounts collected during the year:—

Berthier:—Church Society, General purpose fund, \$40.00; Widows' and Orphans' Fund, \$13.00; Sunday Collections, \$102.89; Pew Rents (applied to support of Missionary), \$87.50; Donation to Catechist, \$40.00

Proceeds of Concert, \$118.34; Parsonage Fund (including balance of grant from Church Society) \$502.00; Sunday School Purposes \$24.51; Expenses of Diocesan Synod \$5.00. Total \$933.24.

Rivière du Loup, Diocese of Quebec.—Church Society, General Purpose Fund \$16.53; Widows' and Orphans' Fund \$7.70; Sunday collections, \$16.95; Pew rents, \$7.30; Clergyman's support, \$40.00; Repairs of Church, \$32.00; Church-yard fence, \$14.61; Expenses of Diocesan Synod, \$3.00. Total in mission, \$1070.33.

#### BROME.

REV. R. LINDSAY.—We have not collected much this year for the Church Society, partly owing to my absence during the summer in going to England for my health, and partly to the movement about the endowment since my return. Feeling the great importance of the partial endowment of the mission for its future prosperity, we met together after the notice from the Bishop in the Church Chronicle of October last, to see what could be done. It was agreed that we could not raise any large amount of money to be paid down, but if we could have time to pay it, that something like half the support of the mission might be raised from such a fund, giving seven years in which to accomplish it. It was agreed to apply whatever revenues might be coming into the mission, such as the sacramental fund, the ladies' sewing society fund, &c., as well as direct subscriptions to this object. The whole thus arranged would amount at the end of seven years to \$4000. After the meeting of the Church Society in December last, which arranged the question of the endowment and the principle on which the bonus of the S. P. G. should be granted, we have come to another arrangement. Hiram S. Foster, Esq., has generously offered to run the risk of being paid from the notes and the revenues of the mission, and to give mortgages to the amount of \$2500, upon which we can claim the bonus of the Society. We have on hand already about \$1300 of an endowment fund, and we hope by the end of 7 years to get \$8000 as a partial endowment for a clergyman and an assistant.

During the year we have collected \$289 towards support of the mission; \$61 towards Brome Corner Church.

Sunday collections, Brome Corner, \$20; ditto at Knowlton, \$61.37; Sermons, \$14.57; Lamps for Church by Mrs. H. S. Foster, \$5.50; towards double windows for parsonage by James Lindsay, London, \$11; Church Society, \$23.50. Total, \$485.94.

#### BUCKINGHAM.

REV. W. MORRIS.—That during the past year, the members of his Congregation in Buckingham were called upon to pay the last instal-



ment due upon the Church organ, amounting to the sum of \$20.00, which was collected by Miss Sarah Smith and Miss Sarah Kendall. The Church members of this mission have also liberally contributed towards the payment of some repairs on the Church property, and for other incidental expenses attending the Church. But the present position of the Church, however, is very unsatisfactory, owing to a debt still due upon the parsonage.

The following sums have been collected :—

|  | \$   | cts |
|--|------|-----|
| Sermons in aid of funds Church Society,..... | 5.50 |     |
| Sermon, Widows and Orphans,.....             | 6.50 |     |
| Subscriptions Church Society,.....           | 7.50 |     |
| Rev. W. Morris, annual subscription,.....    | 7.50 |     |

Total,..... \$27.00

Which amount has been remitted to T. B. Anderson, Esq., Treasurer of the Church Society.

#### CHAMBLY.

Rev. J. P. WHITE.—It is with satisfaction that I am enabled to report favorably of the contributions to our Diocesan Church Society : and this continued support is, in some measure, owing to the efforts of those who kindly collected in its behalf.

No extra effort or work for the Church has been made this past year ; although it had been hoped that some combined endeavours would have been used to replace the windows in the Lord's house by others more durable, suitable, and ecclesiastical in style.

It gives me pleasure, however, to record a pleasing act on the part of the ladies of the congregation, who presented me in September last, with a handsome silk-gown ; and if similar, or other tokens of regard were more often made by the members of our flocks to their pastors, it would have the effect of increasing that kindly feeling and interest which ought always to be maintained among them.

The following are the amounts raised for Church purposes during the past year:—

|  | \$     | cts. |
|--|--------|------|
| Clergyman's stipend,.....                    | 280.00 |      |
| Church expenses,.....                        | 100.00 |      |
| Insurance on Rectory, Church and School,...  | 36.00  |      |
| Sacramental collections,.....                | 30.25  |      |
| Sunday School collections,.....              | 7.15   |      |
| Lending library,.....                        | 2.50   |      |
| Annual subscriptions to Church Society,..... | 142.43 |      |

|   |        |
|---|--------|
| After sermon for General missionary purposes, | 8.52½  |
| After sermon for W. and O. fund,.....         | 12.17½ |
| Collection for Synod expenses,.....           | 2.75   |
| For Endowment fund,.....                      | 44.00  |

---

Total,..... 665.78

On reviewing what has been done for the Church during the past year I cannot but feel thankful for it; still it must be acknowledged that we are all too indifferent for the Church's interests. For not until each individual member of the Church,—man, woman and child—is enrolled as a member also of the Church Society, can it be expected or hoped that the ministrations of our holy Church will be extended and supported in the Diocese. And not until our *positive obligation* to devote a portion of our substance to the cause of the Gospel and the support of the Church be better comprehended, shall we be found faithful stewards thereof to God,—making His service the *first* consideration in all our calculations,—giving according to our ability,—honouring him with our substance, and with the first fruits of all our increase. May He, then, so incline the hearts of all the members of our holy Church, as that each shall gladly co-operate in the great work contemplated by the Church Society, of consolidating and extending the Church in our midst, and of securing to themselves, and to those who shall come after them, the perpetuity of the ministrations of Christ's holy Church in this land. And all are seriously invited to consider, that it is not enough only to make provision for the annual necessities of the Church Society; but, as we labour for future generations, that a permanent endowment fund is needed for the existing parishes and missions in the Diocese. And this endowment must almost entirely come from voluntary contributions; for the Canadian Church, like the primitive Church, is poor and struggling, and her clergy for the most part, having little beyond the means of subsistence; and thus, under God, she depends solely on her *principles* for spiritual strength, and on the *free-will* offerings of her children for temporal support, in the great work in which she is engaged. The venerable Society for the Propagation of the Gospel in Foreign Parts now reasonably expects to be gradually relieved from the heavy burden which it has faithfully borne during so many years; and we must therefore begin to look in earnest to ourselves. In gratitude, then, for the support we have so long received from the S. P. G., we should endeavour to relieve them, in due time, of their grant to this mission, by a yearly augmentation of the endowment fund, either in donations of land, or money, or by special bequest. May all, according to their means, be kindly active in this sacred cause; and they will find, we trust, its labour grateful to themselves, and the benefits which they

seek to impart to others, for the Lord's sake, returned tenfold into their own bosom.

#### CHRISTIEVILLE.

Rev. J. A. McLeod.—Our subscriptions for the Society this year, amount to \$37.75, as will appear by the list of subscribers' names. The collection after sermon for missionary purposes, amounted to \$10.34, and that for the Widows and Orphans' fund, \$2.87, which is very much less than usual, owing to the absence of our two principal contributors; offertory collections, \$27.67; making a total of \$78.63, contributed to the Society. The sum of about \$24.00 has been collected by the Sunday School children in aid of the Church Missionary Society for Africa and the East. A new Sunday School library and bookcase have also been provided at a cost of \$14.00.

We hope to be able to report for the next year the liquidation of a debt of \$132, incurred this fall in repairing the roof of the parsonage; and also the sum of \$100 for the purchase of a melodeon for the church.

#### CLARENDON. *1861*

Rev. J. Cobb.—The past year has been one presenting many circumstances unfavourable to the progress of the Church in this mission; but nevertheless, I think I may say that the good cause has progressed considerably, and I am hopeful that this mission will yet prove itself to be a stronghold of the "faith once delivered to the saints." During the year there have been 59 baptisms, 13 burials, 10 marriages, and 36 persons confirmed. Divine service is celebrated regularly at 10 different stations within the townships of Clardon, Thorne, and Leslie, and as frequently as circumstances will admit—partly by myself, and partly by Mr. John Seaman, (Catechist) who has been labouring diligently and efficiently in the township of Thorne and Leslie during the last 4 months. The upper part of the parsonage house has been lathed and plastered; a back kitchen partly erected, and every disposition has been shewn by the congregation in general, to render the house comfortable and complete. I have also to thank the congregation for considerable assistance in the way of bees and presents of provisions, &c.

Our psalmody has been improved, chiefly by means of the melodeon presented to the congregation by his Lordship the Bishop; and also two very handsome centre ornaments for the ceiling of the church have been presented to the congregation by Mr. W. Ardill of Portage du Fort. The sums of money raised in Clarendon during the past year are as follows;—towards the clergyman's salary, \$108.00; offertory collections, \$22.70; for the parsonage house, \$230.00; for the Widows and Orphans' fund, \$4.00; for missionary purposes, \$3.00; for the Church Society, \$22.40.

## CLARENCEVILLE.

REV. CANON TOWNSEND.—*Parish of St. George.*

|  |                |
|--|----------------|
| Collections at the Offertory,.....                           | \$35.50        |
| By Female Benevolent Society, carpet for the<br>Church,..... | 80.00          |
|  | ————— \$115.50 |

*Parish of St. Thomas.*

|  |              |
|--|--------------|
| Collection at the Offertory.....                                   | \$10.83      |
| Paid towards finishing new Church,.....                            | 509.69       |
| “ Stained-glass chancel window,.....                               | 30.00        |
| “ Trimming for altar, desk, and pulpit by<br>Female Society, ..... | 18.00        |
|  | 568.52       |
|  | ————— 684.02 |

Amount paid towards building new Church in  
1859 and 1860, not reported before..... \$1965.65

## COTEAU DU LAC.

REV. F. A. YOUNG.—The following sums were raised in this mission during the year:—Annual subscriptions to the Church Society, \$19.75; collection for missionary purposes, \$2.00; collection for Widows and Orphans, \$3.50; towards clergyman's salary, \$48.75; pew rents, \$40.00 poor fund, \$8.72; offertory, \$17.04; towards parochial library, \$5.30 making a total of \$145.04.

## COWANSVILLE AND CHURCHVILLE.

Morning and evening service has been uninterruptedly held in Trinity Church, and a good effect is being manifested in the decision and numerous attendance of the people. The festal season of Christmas was as usual rendered more pleasant by the willing labors of the young people, in adorning the church most tastefully with evergreens, indicative of the unfading nature of Christian faith, hope and love.

Afternoon service has also been regularly maintained in Christ Church, Churchville. The faithful adherents of the Church in this mission are few and comparatively poor, but perhaps, in no parish is more done in proportion to their numbers and means for the interests of the Church than by this people. It is to be hoped that something may be done during the present year towards the Endowment Fund; a subject which so far as it has been presented, has been cheerfully responded to.

It is not, however, to be expected that as much will be done as in long established missions or parishes. Nevertheless, I am sure, there will be no failure in their duty and that the friends here, will give liberally, as the Lord may prosper them.

The Missisquoi High School is still effectually answering its great object under the direction of the Rector.

The following are the subscriptions and collections for the past year :

|  |          |
|--|----------|
| Subscriptions to Church Society,.....  | \$38.50  |
| Weekly collections, Trinity Church.... | 41.50    |
| Do. do. Christ Church,.....            | 9.00     |
| Widows and Orphans,.....               | 3.00     |
| Church missionary collections,.....    | 3.50     |
| Clergyman's support,.....              | 228.00   |
| Pew rents,.....                        | 120.00   |
|  | \$443.50 |

#### DUNHAM.

VEN. ARCHDEACON SCOTT.—The amount of our annual subscription is a few dollars less this year than it was last, but we send into the general treasury a considerably larger sum than we have heretofore.

There is never anything like a spasmodic Church interest among us, but Churchmen here are comforted with the conviction that the Church in Dunham is steadily and perceptibly lengthening her cords and strengthening her stakes.

#### EDWARDSTOWN.

REV. E. G. SUTTON.—In this mission the following sums have been raised during the past year. Subscriptions for Church Society, \$16.75; Sermons, Missionary purposes, \$1.88; Widows and Orphans, \$3.11; Offer to collections, Edwardstown, \$19.53; St. Remi, \$11.33; Hemmingford, \$1.61; Williamstown, \$1.14. Contributions to objects for local purposes, \$83.27; Missionary support, \$107.92, making a total of \$246.54.

With much gratitude to Almighty God, I have to record the erection of a tower to Edwardstown Church, a work which became necessary by the generous gift of a bell. It is now completed, and must be allowed greatly to improve the appearance of the Church. Such work, like all Church building in country parts, is always laden with care and anxiety and expense to the Missionary, who cannot, as some do, forsake the work when it appears to prosper, becomes troublesome. The few who have worked faithfully with me on the Building Committee from the beginning through evil report and through good report are worthy of all praise, and are justly entitled to the thanks of the community. We are thankful to all who have assisted us therein, and especially to those who have given more out of love to one common Christianity than from any professed connection with England's Church. We have now another valuable addition to the house of God, a means of summoning the peo-

ple together for Divine worship, a solemn call to the ungodly, as well as a pleasing sound to the true Christian inviting him cheerfully to go up to the house of the Lord. After many trials, the work, thank God, is finished, but a good part of its cost has to be borne by the Building Committee until defrayed by the liberality of the faithful.

#### FROST VILLAGE, STUKELY AND BOLTON.

REV. D. LINDSAY.—This mission has been during the past year extended so as to embrace that part of Bolton formerly occupied by the Reverend Mr. Codd, the Reverend G. P. Abbott taking Stukely and Bolton. So far he has been very successful. Of course in this region where the services of the Church are but little known, it is truly missionary work, and we have to labor for the future. From the attentive congregations, the enquiries of the people, and their kindness to the missionary, we have every reason to be encouraged and feel that the Church is no longer the stranger she has been in this part of the Diocese. In Stukely the mission is doing well. The sum of \$400 has been raised for defraying some outstanding claims. This part of the mission has now assumed the regularity of an organised parish, and the people seem deeply to appreciate the advantages which they derive from the ministrations of Mr. Abbott. The other portions of the Mission are progressing satisfactorily, and though we have as yet taken no decided steps about an endowment fund, I trust that an effort will be made ere long to secure the blessings which flow from the permanent and regular ministrations of the Church of Christ, which the withdrawal of the Society's grant so long, so generously afforded will imperil. There are many here who love Christ and his Church, and so I have every expectation that some plan will be undertaken to promote the endowment scheme. The past year has brought a gratifying accession to our Communion, several adults have been baptised, and some from other bodies have joined us as being the better way. The following is the detail of the contributions; Stukely and Bolton lists per Mr. Abbott will not be sent round till January being the completion of Mr. Abbott's year:—

|                                     |          |
|-------------------------------------|----------|
| Offertory for W. & O.,.....         | \$ 4.67  |
| “ “ missionary purposes,.....       | 8.25     |
| Collection for Church Society,..... | 44.87    |
| “ “ Frost Village Mission Fund,..   | 165.25   |
| Offertory at Frost Village,.....    | 40.00    |
| “ “ Stukely,.....                   | 12.00    |
| Parsonage painted,.....             | 59.00    |
| Stukely for local purposes,.....    | 400.00   |
|                                     | <hr/>    |
|                                     | \$734.01 |

## GORE.

REV. J. GRIFFIN.—I am happy to announce that with the liberal aid of friends from abroad, our neat commodious Church erected in the Gore is now free of debt. And the erection of another Church in West Gore has only been retarded for want of funds. I have had my thoughts and anxieties employed about it, and I trust that I may venture during next year, to make such advance with the Church as the Society's grant of £15, through the kindness of the Lord Bishop, shall warrant, with a view to encourage the people to do their best; and by a little perseverance I will venture to hope, if my life be spared, of seeing that Church also completed and solemnly dedicated to the service of Almighty God.

The Gospel preached in private dwellings, in school houses, in hired rooms, wherever and whenever an opportunity can be found, is indeed the Gospel, and may be accompanied with the influences of the Holy Spirit.

Through the goodness of God all things within the mission are going on well, and I have nothing to complain of, save my inability to do more for the glory of God and the good of immortal souls.

The contributions have been this year as follows:—

|   |       |    |    |
|---|-------|----|----|
| The Missionary's subscription,.....   | £1    | 17 | 6  |
| Collected for missionary purposes,.....   | 2     | 4  | 0  |
| "    for Widows' and Orphans' fund,   | 3     | 1  | 7  |
|   | <hr/> |    |    |
| Total remitted to the Treasurer, .....  | 7     | 3  | 1  |
|   | <hr/> |    |    |
| Sunday collections for Church purposes,.  | 4     | 1  | 4½ |
| Subscribed by the residents of this mis-<br>sion for liquidating the Church debt, | 17    | 2  | 3  |
| To Church-yard in manual labor,.....  | 2     | 5  | 0  |
|   | <hr/> |    |    |
|   | £30   | 11 | 8½ |

## GRANBY.

REV. W. JONES.—The missionary at this station desires to record his deep thankfulness to Almighty God for enabling him in the midst of some trials and discouragements to bring another year's anxious labours to a partially satisfactory close.

During the past year through the ordinance of Confirmation, thirty-eight persons have more closely identified themselves with the Church; we hope that having in the work of preparation for the reception of that holy rite, been fully instructed in their duties, privileges, and responsibilities, they will remain "steadfast in the faith" and "daily increase in God's Holy Spirit, till they come to his everlasting kingdom." It is

to be hoped that with this increase to our numbers we may enjoy also an increase to our Christian graces and virtues.

We gladly accept of this opportunity to return our sincere thanks to those persons who have acted as collectors for this report, some of whom have displayed no ordinary zeal and diligence; and also to those kind friends who have liberally responded to their calls, and who have always encouraged and sustained us in our labours, by their pious example and Christian liberality.

The amount raised in the mission during the past year and expended on objects connected with the Church, is \$574.78, contributed by the different stations as follows :—

|                         |          |
|-------------------------|----------|
| St. George's,.....      | \$306.10 |
| St. Peter's,.....       | 168.42½  |
| Shefford Mountain,..... | 67.44½   |
| South Granby, .....     | 31.61    |
| Martin, S. H.,.....     | 1.20     |
|                         | <hr/>    |
|                         | \$574.78 |

#### GRENVILLE AND PETITE NATION.

REV. F. S. NEVE.—The following financial statement embraces the missions of Grenville and Petite Nation, both of which have been under my pastoral care, since my removal hither.

I fear the maximum amount of what can be done in a pecuniary way has been reached. From various causes, this part of the country is making little or no material progress, and compared with what it was when the mission was first established, it has greatly retrograded; the construction of the Canal, the Royal Staff Corps being stationed here, and before the Public works on the St. Lawrence had made that river navigable, a considerable part of the Upper Canada travel coming this way, gave a great impetus to trade and agriculture. These sources have dried up, and by the death of some, and the removal of many others, our Church members have diminished instead of increased.

|   |          |
|---|----------|
| Collected for Church Society, .....   | \$ 31.28 |
| Sermon for missionary purposes,.....  | 1.11     |
| “ “ Widows and Orphans,.....  | 1.85     |
| Incidental expenses of public worship,...   | 32.00    |
| Expended by the missionary in repairs on<br>the parsonage in addition to \$20.50<br>allowed by Vestry ..... | 45.80    |
| Subscription towards support of missionary,   | 167.55   |
|   | <hr/>    |
| Making a total of,.....   | \$279.59 |



## HEMMINGFORD.

REV. E. DU VERNET.—The year now under review has passed away with the usual variety of joy and sorrow.

Through the blessing of God, I have been enabled to hold, with one or two exceptions, 2 services every Sunday, and three every alternate Sunday.

The congregation at the Church recently erected at Hemmingford Corners, has increased steadily, and the open pews, with the exception of 3, which the vestry decided should be free, have all been taken up.

This portion of the mission has been long pre-occupied by other denominations, and considering the uncongenial nature of the ecclesiastical soil, we have no reason to despond or be discouraged if we have only an occasional accession, or but two or three added yearly to the list of our communicants. The contributions to the Church Society are less the last two years, than it might be supposed they ought to be. I would simply say by way of explanation, that large sums have been raised for Church building purposes. I might have allowed a large debt to be increased year after year for those purposes, and have encouraged my people to contribute to the Society, but I deemed it much wiser to avoid such an evil, even at the risk of appearing less liberal in our annual reports.

According to the Census Return, the Church population within the bounds of this mission amounted to between five and six hundred, but I am sorry to say that there are many who consider themselves belonging to the Church, upon whom we place little or no dependence, either for contributions to its support, or regular attendance on public worship.

The Church of St. John the Baptist, erected in the eastern part of the mission, among a population of very limited means, is, I am happy to say, almost free of debt, and the members of the congregation have not been unmindful of their duty towards him who ministers to them in holy things. That the Great Head of the Church may bless this little flock richly and abundantly, is the prayer of their pastor.

Among the donations to our Church, I must here thankfully acknowledge a valuable set of service books for St. Luke's Church, from the Christian Knowledge Society received through the Lord Bishop; a handsome altar cloth from Richard Johnson, Esq., Montreal, and a chancel carpet from Thomas Foster, Esq., Roxham, for St. John Baptist Church.

The following is the account of the subscriptions and collections for the past year :—

|   |          |
|---|----------|
| Annual subscription to Church Society,.....           | \$32.25  |
| Collection for missionary purposes,.....              | 3.25     |
| Collection for Widows and Orphans,.....               | 6.25     |
| Offeratory collection,.....                           | 55.00    |
| Towards completion of St. Luke's Church,.....         | 229.00   |
| Towards paying off debt on St. John Baptist Church,.. | 50.00    |
| Towards missionary's support, .....                   | 200.00   |
|   | <hr/>    |
|   | \$575.75 |

## HUNTINGDON.

REV. F. BURR.—The year just gone has been one of "hardness" on account of the unsettled weather, and therefore of roads almost impassable, causing hours of travelling and weariness, on ministers especially. Yet the Gospel has been preached on 158 occasions, besides funerals. Adult baptisms, involving anxious instruction, have been 5 in number. This being the year for the solemn season of confirmation, many young souls have been blest, I trust, seeing 40 youths took part in the preparation classes, and finally participated in the holy rite. The Sunday School at Huntingdon prospers and at the Christmas gathering presented their superintendent, Mrs. Bradford, with a token of their esteem. Mr. Gamble and Mr. W. Irwin of Hinchinbrooke, have spent time and labor on the young Church members there, and have opened a Sunday School at St. Paul's Church, which I catechize for a few minutes each Lord's Day, after the Second Lesson. Three of my Bible classes flourish; the unpropitious weather has interfered much with my appointments with regard to the rest.

It is pleasing to remark the efforts of individuals for the adorning of the house of God. I could name several such at Hinchinbrooke, and some in Huntingdon. Mr. John Booth of Huntingdon, also in connection with comfort in this winter season at St. John's, deserves mention.

As usual, I bear testimony to the activity of the Wardens of both Churches.

To friends of Gospel extension, I can tell of places where many families are hidden in the back parts of each of the three townships under my charge. Families I cannot reach, save to bury their dead. Meanwhile, dissent attacks and other forms of faith attract those who love the old Church could she shelter them beneath her parental wing.

The collector of our Sunday School, Master John Lewis, sends the contents of the Missionary Box for the Church Society.

|   |          |
|---|----------|
| Total raised for Church purposes,.....  | \$260.51 |
| Towards support of Minister,.....       | 137.95   |
| For Widows' and Orphans' fund.....      | 6.87     |
| For Missionary purposes, .....          | 2.69     |
| Mr. Gamble's donation do., .....        | 7.50     |
| Rev. F. Burr's subscription,.....       | 7.50     |
| St. John's Church S. S. Miss. Box,..... | .69      |

## LACOLLE.

REV. C. A. WETHERALL.—Reports that the following sums have been collected in his parish for Church purposes during the last year :—

|  |          |
|--|----------|
| To the Church Society,.....                | \$ 13.25 |
| Missionary purposes,.....                  | 5.00     |
| Widows' and Orphans' fund,.....            | 3.80     |
| Towards Clergyman's stipend,.....          | 420.00   |
| Painting Church,.....                      | 48.00    |
| Repairing steeple of Church,.....          | 9.30     |
| Sunday collections,.....                   | 28.59    |
| Sacramental collections since Easter,..... | 10.70    |
|  | \$538.64 |

MASCOUCHE.

REV. G. De C. O'GRADY.—Having been absent from home a good deal this autumn on business connected with the Deanery of Hochelaga, I have been unable to pay my usual round of visits for the Church Society, and this must in some measure account for any diminution in the amount set down.

I thank God that I can believe that the work of the Church in this parish is in a healthy condition. I have had a cottage lecture every week since the sleighing commenced, taking it turn about among the parishioners; there has always been a very full attendance, and I hope some good has been done.

Our Congregation continues as usual. The want of a larger Church is very much felt.

This year the number of communicants amounts to 83.

I have to record the receipt this year of an increased number of donations to myself, almost every Churchman in the parish having sent some offering acceptable, not alone for the intrinsic value, but as an evidence of the kindly feeling which should always exist between a minister and his people.

Contributions for Local purposes, Grace Church—portion of pew rents to Easter 1861, \$115; portion of arrears of pew rents, 1860, \$10 repairs to parsonage, \$31; Expenses of Church, \$37.32. Total, \$193.32.

Contributions for Local purposes at St. Michael's, Terrebonne,—one

|                                     |        |
|-------------------------------------|--------|
| year pew rents to Easter 1861,..... | \$40   |
| Expenses of Church,.....            | \$4.60 |

Total,..... \$44.60

Collections after sermons in both places,..... 21.45

Subscriptions to Church Society, Mascouche,..... 93.25

Do. Do. Terrebonne,.....

1 Box..... 2.00

161.30

Total amount expended and subscribed in the parish during the year, \$360.12.

## MILTON.

REV. GEO. SLACK.—I am sorry to make a smaller pecuniary return than last year, but I am somewhat relieved by the conviction that it arises from no other cause than *real inability* on the part of many of our usual subscribers.

The attendance upon our public services and upon the Holy Communion, and the interest manifested in Church affairs has been increasing and satisfactory; but the income of our agricultural population has been cut down certainly 25 per cent. by low prices of dairy produce and by the absence of any sufficient market for live stock.

Besides the sums contained in the tabular statement, we may add, in Milton, \$32.50 for the endowment fund, arising partly from pew rents and partly from the half of the annual subscription.

## MORIN AND MILLE ISLE.

REV. H. B. WRAY.—Took charge of this mission in July last and begs to report some progress. The congregations have so far shewn themselves worthy of a resident minister. Two substantial wooden Churches have been put up, roofed in and floored, doors and windows made.

The settlers in this locality are for the most part very poor; there is not a man of well-to-do, independent means in the whole mission. Some families are so destitute, and partially clad, as to be prevented from attending public worship. Under these circumstances it is not mere ostentatious display but justice to the people, to state that these buildings have been raised by ourselves, without foreign aid save \$240 from the Christian Knowledge Society. The work is the result of self-sacrifice and much physical labour on the part of minister and people.

The families are so widely scattered we have not been able to establish a regular weekly service; there are as yet but two services on the Lord's Day, the missionary having to ride 24 miles.

It is right, in connection with the antecedents of this new mission, to record in the first report the names of Rev. J. Griffin and Mr. Goslin, whose labours of love in a most difficult and faith-trying field are held in grateful remembrance. Indeed the present minister is but building upon their foundation, and entering into their labours.

The following sums have been contributed:—

## MORIN.

|   |          |
|---|----------|
| For local purposes,.....  | \$127.00 |
| “ Widows and Orphans,.....  | 1.24     |
| “ Widow and family of a French Canadian Roman Catholic who was killed by the fall of a tree,..... | 8.00     |

## MILLE ISLE.

|                            |         |
|----------------------------|---------|
| For local purposes,.....   | \$96.00 |
| “ Widows and Orphans,..... | 1.15    |

Total,..... \$233.39

## MONTREAL.

## CATHEDRAL.

DEAN OF MONTREAL.—Detail of amounts contributed for local purposes :—

|   |            |
|---|------------|
| Offertory, . . . . .                      | \$3010·46  |
| Special collections, . . . . .            | 725·17     |
| Pew Rents, . . . . .                      | 7023·00    |
| Subscriptions to Building Fund, . . . . . | 3936·00    |
|   | <hr/>      |
|   | \$14703·63 |

## TRINITY CHURCH.

Rev. Canon Bancroft reports that the sums raised during the past year are as follows :

|  |           |
|--|-----------|
| For the Church Society, from all sources, . . . . .    | \$245·54  |
| For Diocesan Endowment Fund, . . . . .                 | 400·00    |
| For Christievillie Church, . . . . .                   | 200·00    |
| Expenses of Diocesan Synod, . . . . .                  | 30·00     |
| Sermon for Colonial and C. C. Society, . . . . .       | 51·00     |
| Rev. Mr. Griffin, Sunday evening sermon, . . . . .     | 32·40     |
| Sermon for Sunday School, . . . . .                    | 52·34     |
| For Poor from sermons, Offertory and Dorcas, . . . . . | 457·20    |
| For other purposes, . . . . .                          | 3631·52   |
|  | <hr/>     |
|  | \$5100·00 |

## ST. STEPHEN'S CHURCH.

Total collected in this Church for local purposes including collections for repairs of Church, organ fund, poor fund, and Sunday School, . . . . . \$2370·00

|   |                                  |
|---|----------------------------------|
| Collection for missionary purposes, . . . . . | 22·00                            |
| Widows' and Orphans' fund, . . . . .          | 25·00                            |
| Subscriptions for Church Society, . . . . .   | 124·20                           |
|   | <hr/>                            |
|   | Gross Total, . . . . . \$2541·20 |

We are glad to be able to state that a Branch Sunday School in connection with St. Stephen's Church has lately been organized, and is steadily progressing under the efficient care of a zealous superintendent and a small band of teachers.

A day school within our district is also now in successful operation, which we trust may prove an increasing benefit to the neighbourhood in which it is established.

## ST. LUKE'S CHURCH

The collection for the general purposes of the Church Society was not made as the present incumbent had but recently come to the Church. The usual subscription was not asked this year from the congregation, since it was believed that the necessity imposed upon them of putting gas

into the Church and making other long-desired improvements, rendered them unequal to bear any additional burden. It is hoped that they may evince their customary liberality towards the Church Society next year. In addition to the \$12.50 recorded in the tabular statement the Sunday School subscribed about \$20 to the Society. The amount of collections for the poor was \$108.57 including \$50.00 a donation from the Hon. Mr. Cartier, presented by him to the incumbent. It should be mentioned that Judge Aylwin, at the commencement of the year, paid the debt on the building amounting to \$2000; in consequence of which the Church was consecrated September 8th, 1861.

#### ST. JOHN THE EVANGELIST.

REV. E. WOOD :—The state of this Church and district, during the ten months in which it has been in working order, gives all connected with it reason to be grateful for the past and hopeful for the future. The little flock which worshipped so long in the old and inconvenient mortuary chapel, seems thoroughly to appreciate the increased decency and reverence, with which the services of the church are now conducted. On Sundays the church is crowded; and the Wednesday evening prayers are well attended: many members of the mother church taking advantage of the opportunity. The Holy Communion is celebrated bi-monthly, on the second and fourth Sundays; the attendance on the latter Sunday, at 8 o'clock in the cold, dark, wintry mornings (never falling short of twenty) is a satisfactory proof that the people are ever ready gratefully to respond to any efforts which may be made to afford them increased access to the sacramental means of grace. The full number of communicants amounts to one hundred; there have been 35 baptisms. The Sunday School has more than doubled its numbers since the opening of the new chapel. The attendance on the last Sunday (including the Bible-class for men, conducted by Dr. Wright) amounted to 121. A Day-school, superintended by the curate of the church, has been opened for boys and girls, with an infant's department under a mistress: the needle work of the Girls being overlooked by some ladies of the Cathedral Congregation, and others who take an interest in the school; upwards of eighty children are in attendance.

The Offertory collections have been fair, averaging 12 dollars per week but there is undoubtedly much room for improvement in this respect; and it is earnestly hoped that in the ensuing year, they may be increased by, at least, one half. A statement is appended below, which will show the full amount of all receipts.

This being the first public report of the actual working of this chapel, it is right that all kind friends and benefactors should be apprised that at the first Vestry meeting, a carried, unanimously motion was

expressing the thanks of the curate and people, to all who had extended a helping hand to the good work. As it was impossible to send a formal notification of this to all concerned, our good friends and well wishers, are requested to accept this notice as a grateful acknowledgment of their kindness.

|   |           |
|---|-----------|
| Offertory,.....   | \$774.04  |
| Special do. for poor at Christmas, ....                                       | 27.78     |
| Do. do. for School feast, .....   | 24.00     |
| For Church Society, including curate's<br>subscription, .....                 | 30.00     |
| Building Fund contributions,.....   | 248.50    |
| Special contribution in aid of curate's<br>salary, .....                      | 553.00    |
| Christmas gift to curate,.....  | 140.00    |
| Offertory from St.Peter's College,Radley,<br>England, for Building Fund,..... | 72.00     |
|   | <hr/>     |
|   | \$1797.92 |

#### NEW GLASGOW.

REV. A. D. LOCKHART.—It affords me much pleasure to be able to give a favorable report for this mission, and to announce a considerable increase of subscribers, as the list will show, in the township of Kilkenny. And I must here bear witness to the willing manner in which the people gave their subscriptions when called upon by myself in company with my Church-wardens. Every one seemed to feel an interest in the Society, and that it was their duty as members of the Church to help on the good work in which it is engaged. Upon an average we have three subscribers for every Protestant family in the township, which I think speaks well for them, considering their position in life and the rough and stony nature of the land on which they are settled. We have also lately built a large and substantial shed near the Church, which was very much wanted for the horses, as the people, many of them, have to come so far to attend the services of the Church. But not only have we thus progressed in temporal matters, but I humbly trust we are steadily advancing in things spiritual. When the Holy Sacrament was last administered in Kilkenny Church we had about forty communicants present, which is a large increase over any former period.

The subscriptions to the Church Society for New Glasgow are about the same as last year, and there were twenty-one communicants present at the Holy Communion on Christmas-day, which was more than sixty communicants for the mission present at the last Communion; and I have also to mention a slight increase over last year in the amount

subscribed to the Church Society at New Paisley, where I have a monthly service; upon the whole we may safely say that our pure and spiritual Church is advancing in the mission, and that God's blessing has attended us during the past year. Many of the people are becoming more interested in her beautiful services, and I humbly pray that we may thus continue to grow in the work of the Lord till we shall receive that crown of glory which is laid up for the righteous in heaven, and hear those joyful words pronounced over us, "Well done, good and faithful servant, enter thou in the joy of thy Lord."

The subscriptions for different purposes are as follows:—Annual subscriptions to the Church Society, \$46.80; Sermon for Missionary purposes, \$4.50. Widows and Orphans, \$5.00. Towards support of clergyman, \$91; and shed at Milkeny, \$50. Total, \$197.30.

#### ONSLOW AND BRISTOL.

REV. F. G. C. BRATHWAITE.—The missionary who now holds this cure has held it a little over three months. For a few months of the past year the people of our Church here were necessarily without Divine services. If a full report of this mission were given, the details thereof would resolve themselves almost wholly into so many items of deficiencies. It will be sufficient to say, that the mission is poor; that the Church (which has the elements of a neat, ecclesiastical looking wooden Church) is in an exceedingly unfinished state, and that there is as yet no parsonage. These home wants occupy our attention exclusively for the present. We are trying to collect money, wherewith to finish the Church and build a parsonage.

We hope, not without some reason, that at the close of 1862, the returns from this mission will be of a more complete and satisfactory nature than those of 1861 can possibly be.

The weekly offertory at the Church, for the five and a half months out of the year, in which Divine service has been celebrated, amounts to \$16.62½, of which \$5.82½ have been spent in liquidating the remaining portion of a debt that was incurred in purchasing a stove for the Church. And here must mention be made of the handsome remission by Walton Smith, Esq., of a debt of \$600 held by him against the Church, so that, at all events, the Church, as far as it is built, is unencumbered by debt.

We are exceedingly obliged to the Hon. John Hamilton for his very liberal gift of \$40 for the purposes of the mission.

\$36.50 were collected among the members of the Church, during the first half of the year, and paid to the Rev. Thomas Machin, towards his support.



## ORMSTOWN.

Rev. W. BARTHOLO.—In the state of the Church in this Mission nothing deserving of particular notice has occurred during the past year. The Church and parsonage house after years of labour and anxiety are now completed, much assistance toward this end has been obtained in various parts of the Province as well as at New York. Now we have in hand the erection of a shed, an indispensable requirement in a country parish, which will absorb all our means for the present year. Our local demands have been so great and so numerous for years past as to preclude the possibility of our doing anything for the Church Society.

This will not be so I trust after the present year, as our people are no way disinclined to contribute according to their means to the wants of the Church in the Diocese *to pay back what they in their want have received.*

To put this mission while it received aid from the S. P. G. in such a position as that it will be self-sustaining and self-supporting has been my most anxious desire, and what I trust has been in some measure accomplished. An endowment has been commenced which will increase as the village grows. Pew rents for the past year, \$80; offertory, \$32.

## PHILIPSBURG.

Rev. H. MONTGOMERY.—Although the amount contributed in this parish for various Church purposes in the aggregate falls short of that of last year owing in part to the dullness of the markets and the greatly reduced prices of stock and of produce, but especially to an extra effort having been made last year to raise funds towards the erection of the Church at Pigeon Hill, as well as to a seeming pressure of business which has prevented those, on whom principally devolved the onerous duty of attending to the temporalities of the Church, from giving that attention, which was essentially required; yet we have great cause of gratitude that there is no diminution of interest in the services of the sanctuary, as is satisfactorily manifested in the attendance at public worship, the increase of communicants, and of the ordinary and Communion offertory collections. Nor should we fail to observe, that to the Ladies' Associations at Philipsburg and Pigeon Hill great praise is due for their untiring and successful exertions in raising funds to render their places of worship creditable to themselves, and suitable to the solemn service of Him to whose glory and praise they have been sacredly dedicated. It also affords me great pleasure to state that through the zeal and diligence of the superintendents and teachers of our Sabbath Schools we have been enabled to keep them open throughout the

year, notwithstanding the severity of our winters and the distance at which many of the children reside; the lack of suitable libraries for the teachers are great drawbacks on the efficiency of these useful auxiliaries of the Church.

May the Spirit of faith, of prayer, and of liberality be poured from on high upon our people, and may the working members of the Church never grow weary in well-doing, knowing that in due season they shall receive if they faint not.

The following summary exhibits our financial account for the year:—

PHILIPSBURG.—Ordinary Sunday collections, \$29.05; Offertory at Communion, \$14.51; Collection for general purposes, \$7.13; Do. for Widows and Orphans, \$4.50; Do. for Sunday School library, \$3.70; Do. for Synod expenses, \$0.97; Pew Rent, \$14.00; Subscriptions to Church Society, \$38.37½; towards Rector's salary, \$74.50; Ladies' Association towards purchase of instrument for Church, \$100.00. Total, \$286.74.

PIGEON HILL.—Ordinary Sunday collections, \$11.58; Offertory at Communion, \$5.63; Col. for general purposes, \$3.08; Do. for Widows and Orphans, \$2.25; Do. for Sunday School library, \$4.15; Do. for Synod expenses, \$0.53; Subscription to Church Society, \$19.15.; Do. for purchase of Sunday School library, \$23.35.; Do. towards debt due Building Committee of Church, \$200.00; towards Rector's salary, \$52.50; Ladies' Association, \$82.18. Total, \$404.40.

Income of Glebe, \$53.00; Subscriptions to Church Chronicle, \$12.50. Total in both parts of the parish, \$756.64.

#### PORTAGE DU FORT.

REV. J. GRIBBLE.—Much has been done this year toward completing our beautiful little Church. \$642 has been subscribed for that purpose, \$300 of which were munificently given by Rev. Henry Osborne, of Bittern, near Southampton, England. The outside has been painted; the interior has been plastered, the ceiling forming a lofty Gothic arch of 24 feet; this has been frescoed in a most chaste and ecclesiastical manner, and the pulpit lectern and chancel rail have been finished after a design in admirable keeping with the general character of the Church. We only lack now the seats, a tower and a bell, to complete one of the most beautiful Gothic churches in the Diocese. The greatest praise is due to the people of this mission for the liberality with which they have contributed to the good work. May their liberality be blessed to their own souls, and to those who shall come after them who shall worship God in the temple reared to His honour.

A sewing society has been organized by the ladies, and their first work has been to furnish a suitable carpet for the chancel. A very handsome

for  
1861

altar cloth was presented to us by Mrs. E. A. Smith, of Bittern, with the monogram I. H. S. beautifully worked by her own hand. One hundred volumes have been given us by Rev. Henry Osborne for a parish library. We have also added some fifty volumes to our Sunday School library. A neat fence has been put round the parsonage and a garden made.

Services have been held here every Sunday, and on the Calumet Island and at the Coulonge fortnightly. The last named place is the most distant station in the Ottawa at which the Church service is regularly performed. My thanks are due to G. W. Osborne, Esq., for furnishing me with the means of conveyance, whenever I have visited those back stations as well as for many other acts of kindness. The Bishop confirmed thirteen here and fifteen at the Coulonge. The people have contributed so liberally for local purposes that they can give but little to the Church Society this year. The following are the amounts raised:—For Church Society, \$13; Sermon for W. & O. Fund, \$3.00; Church edifice, \$642.13; Clergyman's stipend, \$189.50. Total, \$838.63.

#### RAWDON.

REV. C. ROLLIT.—The past year has been to us in Rawdon an eventful one. Our new church, which has been honoured by the approval of the Bishop, has been completed, and was opened by his Lordship on the 19th of December last.

The pews have been all let at a rate which will form an excellent prospect for a future endowment, and have been found too few by thirty, at least. There is, however, a manifestation of a will to build a gallery capable of containing one hundred; but this must be a matter of time. Our means are small; we may need to call on the friends of the Church for assistance, and from experience, I have no doubt that the call will be generously responded to.

On the 16th of January, we had a concert for the purpose of aiding in paying off the debt on our church. The musicians were young ladies and young gentlemen of Berthier, who under the guidance of their pastor, the Rev. W. C. Merrick, braved for the cause of the Church, the terrors of a Canadian winter; to all of whom, we in Rawdon, owe our heartiest, yea, our heartiest thanks. The proceeds of the sale of tickets is beyond thirty pounds; the expenses have been as much, perhaps, as one half. I doubt not that before next midsummer, the debt on our church will be paid off, and then it can be consecrated, so as to be devoted forever to the purpose for which it was built.

The subscriptions this year will be found somewhat less than in former years were given by the mission, which may be accounted for by the fact, that in Rawdon a continual drain has been kept up on the people by the finishing of the new church, and in Kildare, by the efforts made to

purchase a glebe or parsonage, which in days to come may furnish no mean foundation for an endowment to sustain, or aid to sustain, a pastor, who shall reside in their midst, and attend to their spiritual wants.

|   |       |    |     |
|---|-------|----|-----|
| Offertory collections, Rawdon, .....        | £8    | 0  | 0   |
| Do. Kildare, .....                          | 2     | 8  | 0   |
| Collections for minister's support in kind, |       |    |     |
| Rawdon, .....                               | 18    | 13 | 6   |
| Do., Kildare, .....                         | 6     | 17 | 0   |
| William Berczy, Esq., Rawdon, .....         | 4     | 0  | 0   |
| Sermon for Church Society purposes,         |       |    |     |
| Rawdon, .....                               | 0     | 7  | 0   |
| Do. Kildare, .....                          | 0     | 6  | 4½  |
|   | <hr/> |    |     |
|   | £40   | 11 | 10½ |

#### RUSSELTOWN.

Rev. J. FULTON.—When I take a retrospect of the year that is past I have great reason for thankfulness to God for the measure of success that he has vouchsafed to us. In the last year there have been six adult baptisms, and out of those that have been confirmed, more than the one half have become communicants, and I have good hope for the rest that they will not much longer neglect to partake of that spiritual food which is so freely offered for their souls' health. The Sunday Schools have been well attended. At Manningville we have acquired more than half an acre of land for the purpose of a burial ground, which we mean (D. V.) to have a stone wall put round in the spring. We have had the small organ repaired at an expense of thirty dollars. At Belmont we have had subscriptions for painting the Church and towards the shed; we have also put up a good and substantial fence round the Church property which consists at that place of two acres. I am sorry that we have not done more for the Society, and the reason (though a bad one I must confess) is that we have had to do the necessary repairs, &c., &c., to the Church property, and have had I may say to take from the Society to pay for them; not that the people are unable to do more, but because they have not been accustomed to give.

The account for the year will stand thus:

|   |         |
|---|---------|
| Offertory, .....  | \$15-00 |
| Missionary purposes, .....  | 2-00    |
| Repairing the organ, .....  | 30-00   |
| <i>At Belmont.</i>  |         |
| Collected by Miss Margaret McCort for paint, &c., for Church, ..... | 12-00   |
| Collected by Mr. James McCort and Alexander Fiddes to-              |         |

|   |       |
|---|-------|
| wards the shed,.....  | 10-00 |
| Collected by Miss Margaret Saunders for local purposes,.... | 4-00  |
| Collected by Miss Barrett for Church Society,.....          | 4-17  |

## SOREL.

REV. W. ANDERSON.—The financial statement appended to this report shows the total amount raised in the parish, for Church purposes, during the past year, to have been again, on the whole, of a satisfactory character, and will further exhibit some features of a particularly pleasing and gratifying nature. And foremost among them must be ranked, the generous development of interest in the cause of foreign missions, and the prompt recognition on the part of many in the congregation of the apostolic injunction, "look not every man on his own things, but every man also on the things of others." In response to a brief public statement made of the greatness and urgent needs of the foreign missionary field, but without any Church collection taken up, or any private appeal from house to house, the sum of \$116.10 was voluntarily sent in to the rector, and handed over to the Bishop for transmission to the S.P.G. in aid of their missions in the interior of Africa. It is hoped that a similar effort may be annually renewed, and be as generously responded to in favour of some one or other of the many fields of foreign labour, and that although the Church in the mission of Sorel itself is far from being in a self-supporting condition, and that its local wants are still many and great, yet that the Great Head of the Church will make good to it the promises of His own word, "There is that scattereth and yet increaseth"; and "he that watereth, shall be watered also himself."

Some of the promises of aid to this Mission held out in the last report, have unhappily not yet been realized, but the local endowment fund has been increased during the year in the sum of \$485, by the payment in full of the balance due on their respective contributions of £100 each, from Miss Cuthbert and from the rector, and of £50 from Mrs. E. A. Clark. The legacy of £50 from the late Mrs. Bray announced in the last report, was likewise paid in during the present year. And those generous ladies, to whom the Church is already so largely indebted, Miss Cuthbert and Mrs. Clark, have signified their intention of contributing by annual instalments, the further sums respectively of £100, and of £25 each towards the endowment fund, in addition to their previous subscriptions. It is cheering to record such generous free-will offerings to the service of the Lord, since of others in the congregation possessing equally the means, and whom God has greatly prospered in life, it can only be said that "they seek their own and not the things which are Jesus Christ's."

The Church floor was neatly matted during the year from the proceeds of an Amateur Concert held last winter. An iron safe for the effectual preservation of valuable Church records is now much needed, whilst an organ of greater tone and power would be a valuable acquisition. The most urgent need, however, is an increase of the endowment fund, bringing the parish into self-supporting condition, and providing means for various parochial purposes which are now and have long been met in large measure, either from private resources or from such occasional and uncertain sources of supply, as bazaars and concerts.

Miss Anna Kittson has kindly presided at the organ for many months past with unremitting attention, and Miss A. Norman occasionally; both deservedly meriting, with the choir who have aided them, the best thanks of the congregation for their efficient and gratuitous services. The rector is further indebted to Messrs. James Jones, and Wm. Shepard and to Miss E. Laprairie for their aid most promptly given in collecting the annual subscriptions of the Society.

FINANCIAL STATEMENT.—Pew rents, \$353; Offertory, \$195; Sunday School library, \$22.50; African mission, \$116.10; Church Society subscriptions, \$89.50; Sermon for missionary purposes, \$21; Widows' and Orphans' sermon, \$22.55; Endowment fund, \$485; Proceeds of Amateur Concert, \$116; Local expenses, \$90. Total, \$1510.65.

#### SOUTH POTTON.

REV. J. GODDEN.—Your missionary at the end of another year is thankful to be able to report a continuance of God's blessing upon the Church work in this mission. Still we have much every day to convince us that we are yet a part of the Church militant. That sin, ignorance and error abound, requiring more grace and more laborers also to carry on aggressively the work of God. Your missionary in reviewing the past year sees cause for thankfulness in the hearty co-operation of many of those to whom he ministers, and he prays that God's blessing may increasingly rest upon them, and that they may fully realize the greatness of the honor conferred upon them of being with their clergymen co-workers with God. I was long wishing to organize a branch of your Society in Potton, and although I felt that as we were yet in our infancy it must of necessity be a little work, still I thought it well to make a *beginning*, and I am glad to say it was favorably launched in November last; the friends of your Church gratified me by their interest in the movement and I believe it will prove a nucleus of much good. Herewith they send you \$23.10 towards the Parent Society's funds. During the year 3 full services have been held every Lord's day with only 2 or 3 exceptions. Services have also been held on the great festivals of the Church, and on occasional week evenings. Reverence with good sing-

ing and good responses (thanks for all to the proper feeling of the people) characterize our services, which are well attended; I am thankful to be able to report an increase of baptisms over any former year 7 adults and 16 children (23 in all) have been admitted into the fold of the Great Shepherd during the year.

The Sabbath School is doing a good work chiefly through the attention of members of the Church. My Bible Class I purpose holding alternately at the houses of the people. The following details will show what has been done in a pecuniary way:—

|   |                 |
|---|-----------------|
| Subscribed towards clergyman's support, .....                 | \$96·87         |
| Branch of Montreal Church Missionary Society, .....           | 23·10           |
| Offertory collections, .....                                  | 31·33           |
| Towards replacing broken bell, .....                          | 66·51           |
| Meeting of Clerical association for Widows and Orphans, ..... | 3·20            |
| Proceeds of donation visit to clergyman, .....                | 35·54           |
| Total, ....   | <u>\$356·55</u> |

#### ST. ANDREWS.

REV. R. LONSDALE.—The Church in this parish is, I trust, steadily progressing. The attendance at public worship and at the Holy Communion is encouraging. During the past year there has been an addition of fifteen to the number of communicants. Although the season has not been very favourable to those engaged in agricultural pursuits in this neighbourhood, yet a considerable sum has been raised for carrying on the work of the Church.

The Annual subscription to Church Society for missionary purposes, \$47·08½; Sermon for Widows and Orphans, \$5·00; Collection taken up after sermon towards defraying expenses of Synod, \$6·00; for local purposes, \$450. I have also the pleasure of reporting the successful issue of the bazaar, which the ladies of the parish, assisted by a few friends of the Church in Montreal, undertook last summer. After defraying the incidental expenses, the sum of \$400 was paid in liquidation of the debt due for restoration of the rectory, and the sum of \$20 was expended on double sashes, porch, &c.

#### ST. JOHN'S, C. E.

THE REV. H. F. DARNELL entered upon his duties as rector of this parish, on the 1st of May, 1861.

Owing to a change of pastors, one sermon on behalf of the Church Society was unfortunately omitted, viz. ; that for missionary purposes; for the Widows' and Orphans' fund, the sum of \$20·00 was collected after a sermon preached by the Rector. The subscriptions towards the various objects of the Society are nearly the same as last year. Besides

the sums recorded in the tabular statement, \$20.00 have been taken up in the Sunday School and expended on the library connected therewith. At Lacadie, the congregation have this year raised \$64.00 towards the stipend of their pastor. This congregation has also been cared for by the rector, with the assistance of Mr. John Smith, as Lay Reader. The Church there has been well attended, and the population is slightly increasing. Owing to the arrival of the troops in St. Johns, the congregation here has been largely augmented; and the welfare of the parish considerably advanced. The following is a detailed account of all sums raised for Church purposes during the past twelve months:—

|   |           |
|---|-----------|
| Pew rent,.....                                | \$540.00  |
| Contributions, .....                          | 46.00     |
| Sunday collections, .....                     | 180.00    |
| For Widows' and Orphans' Fund,.....           | 20.00     |
| From Ladies' Association for endowment, ..... | 212.00    |
| Subscriptions to Church Society,.....         | 138.25    |
| Communion collections, .....                  | 50.00     |
| From Sunday School for library, .....         | 20.00     |
| From Lacadie for pastor, .....                | 64.00     |
|   | \$1270.25 |

#### STANBRIDGE EAST.

REV. J. CONSTANTINE.—We have been occupied during the present year in carrying forward the work of rebuilding our Church. There have been many circumstances of a gratifying character connected with it and among them I desire to mention the following:—a poor widow more than 70 years of age, came to offer five days' work at the parsonage towards the funds: a number of good children brought their offerings in money: a number of persons who were not able to give money, freely gave labour, and the entire foundation was dug in this way: at the raising of its frame a large number of the inhabitants turned out and worked with great heartiness; and it is satisfactory to state that the greatest order and good conduct prevailed. Our Church-Wardens, Messrs. Thomas Baker and Alexander Johnston, have been very zealous in pushing forward the work. We have also received very valuable assistance from Mr. J. M. Jones our contractor. These are all pleasing circumstances, and we have also had several liberal subscriptions in addition to those mentioned last year, namely, Messrs. John Baker, Thomas Baker, and John Corey, \$100.00 each, Mrs. Z. Cornell, \$60.00, and others.

Our new Church is cruciform, and consists of porch, nave, north and south transepts, and chancel, with a central tower, into which all the parts of the building are framed, and this gives it great strength. The



posts are visible within, flush with the walls, and will be cased and finished to receive brackets supporting the main rafters of the roof. The walls are of brick, 14 inches in thickness. The south transept is designed to receive an organ, the north transept to be used as a baptistry. The chancel is of due proportion to the rest of the building. The entire building is enclosed, but at present the nave only is so far finished as to be used for divine service. It will seat about 200 persons, and is boarded off from the rest of the Church. We are in need of further funds to finish the transepts, chancel and tower. The nave is 40 feet by 26 internally, and the entire length of the Church is 75 feet. When completed it will be a nice specimen of a village church, according to an English model, and it is to be hoped that it will be reverently and religiously used, to the glory of Almighty God.

Summary: Subscriptions to Church Society, \$30.75; Collections, \$2.30; Contributions for local purposes, \$12.75; towards clergyman's stipend, \$33.75; Chronicle, \$5.00; Subscriptions, etc., towards Church building fund, \$679.07; Total, \$763.62 raised in the mission. To this must be added a grant of \$120.00 from the S. P. C. K, per Lord Bishop of Montreal, and a sum of \$75.99 collected by the incumbent from kind friends towards the building fund, making a total of \$959.61 expended during the year for Church purposes, besides some little aid from the Incumbent's own resources.

#### SUTTON.

Rev. J. S. SYKES.—Within the last five months, it has pleased God to take unto himself four regular communicants from our little flock, making a total of eight who are now with the Church triumphant in heaven. Six new communicants added to the list this year, makes our total now 43. In the spring this mission was visited with measles, which spread like an epidemic, from one family to another.

We hope soon, by the kind liberality of the people in the south part of the township, and a little aid from other friends, to be able to build a cheap, but neat and substantial Church about six miles from the Church on the Flats, where a regular service can be held every Sunday and another Sunday School established. Benjamin Seaton, Esq. officer of customs, has kindly promised to give half an acre of land or more if required, for the site, it is a most beautiful site, he will fence it in, draw stone for the foundation of the Church, &c., and help with a contribution in cash. This is a noble example. Thos. O'Brien, Esq., and Richard Shephard Esq. have also promised to help liberally, many others will be found willing when we begin the work.

#### FINANCIAL STATEMENT.

Ladie's Sewing Society, \$29.00. making a total of \$227.92. in seven

years, including \$42.60. per tea meeting, \$18.40 collected by Mr. E. Kemp and \$18.17. collected by Mr. E. S. Woodman. Collections after Sermons for Missionary purposes :—at the Church \$4.04 at the South School house, \$0.67½; total \$4.72. After Sermons for Widows and Orphans Fund, Collected at the Church, \$2.93; at the South School-house, \$1.17. total \$4.10. Offertory collections, \$16.48. Subscriptions to Church Society, from 32 Subscribers, \$32.25. The steeple of the Church being left in an unfinished state, the rain has done its work in the interior by rotting the wood-work of the lower part down to the foundation. We have put it in through repair, and improved the architectural appearance, at a cost of \$128.18. Subscriptions towards the above repairs, \$87.50. Annual subscriptions promised towards Clergyman's support, \$153. 50. Due to G.C.Dyer, for tiles and work in making drain at parsonage, \$20. 00. Total amount raised this year in the mission, \$327. 55.

#### VAUDREUIL.

REV. J. PYKE.—The following details will show what we have collected during the past year in this parish for the Church Society, and for local Church purposes :—

|   |          |
|---|----------|
| Annual subscriptions for Church Society,... | \$ 50.75 |
| Colonial missionary purposes,.....          | 6.20     |
| "    Widows' and Orphans' Fund,.....        | 8.50     |
| Pew Rents,.....                             | 119.00   |
| Surplice fees and donations,.....           | 31.00    |
| Offertory, .....                            | 46.65    |

Total,.....\$262.10

The attendance on Divine ordinances during the year past has been more regular and numerous than in former years.

On Christmas day the communicants were 25 less than the preceding Christmas, owing to the removal from the parish of several old communicants. Our members however were more than made up by the attendance at the following communion on the first Sunday in the New Year, when we had 23, including some ten or twelve who would have been present at the Christmas Communion but for unavoidable detention.

A Confirmation was held in this Parish on the 24th May, by the Lord Bishop of the Diocese, who was accompanied by the Venerable Archdeacon Gilson, who preached on the occasion on behalf of the Widows' and Orphans' fund. There were 24 Candidates.

#### WATERLOO.

REV. A. T. WHITTEN.—In the united Mission of Waterloo and West Shefford, the following sums have been raised this year, viz; Annual subscriptions to Church Society, \$64.39; Missionary fund, \$6.64; Widows' and Orphans' (Clergy) fund, \$7.05; towards clergyman's support, \$120.

## WEST FARNHAM.

Rev. T. Musson.—The progress of the Church in this mission during the year, has been encouraging. The Sunday congregations are more regular in their numbers.

The purchase of lamps for the Church enables us to have our second service in the evening, instead of in the afternoon,—a change which has made the service more generally liked, and the attendance larger.

The Sunday School has 50 names upon its list, with an average attendance for the summer months of 22. The five teachers of the school, with its senior scholars and others to the number of 33 were confirmed by the Bishop in August last.

We are indebted to Abraham Whitfield, Esq., of Barbadoes, a former resident in this mission, for the kind donation of a handsome Communion service of six pieces, valued at \$120.00.

An amalgam bell of 500 lbs. weight, and of very fair tone, has been placed in the Church belfry. It has cost \$78.00, towards which \$65.45 have been subscribed by members of the congregation, aided by friends in Montreal.

The following return exhibits all that has been contributed towards Church purposes in and for this mission :—

|   |         |
|---|---------|
| Annual subscriptions, Church Society,..   | \$29.43 |
| Collection missionary purposes, .....     | 3.15    |
| Collection, Widows and Orphans, .....     | 2.77    |
| Sunday collections, .....                 | 75.85   |
| Sunday School collections,.....           | 7.17    |
| Clergyman's salary,.....                  | 39.00   |
| Subscriptions for local purposes, .....   | 23.62½  |
| Subscriptions towards purchase of bell,.. | 65.45   |
| Donation of Communion service,.....       | 120.00  |

---

\$366.44½

## EDUCATION.

Extract from the Report of the Colonial and Continental Church Society.

The Committee, with humble and grateful acknowledgments of the mercy and blessings experienced from on high, compare with satisfaction the state of education now with what it was when they commenced their work. When sound education was languishing, they were permitted to be an instrument for keeping it alive throughout the Province; and during the last few years they have had the privilege of initiating

both normal and model schools,—the former now carried on by the government; the latter transplanted and flourishing on all sides.

The following gentlemen have been added to the Committee during the past year :—

The Rev. H. F. Darnell, Rector of St. John's, and the Rev. R. Lindsay, of Rome.

#### NORMAL SCHOOL.

The connection of the Society with the McGill Normal School, as formed with the authorities of McGill College, continues, it is believed, with mutual satisfaction. The School has certainly attained a deservedly high position. The number of students for the session 1861-62 is 64.

It is a cause of regret that more young men do not avail themselves of the advantages offered by this institution.

The Superintendent of the Society has been enabled to give a most favorable report of the regularity and attention of the Church of England students, who are under his care, to the religious instruction class held on each Thursday afternoon.

#### MODEL SCHOOLS.

On the 18th of December the Model Schools were examined in the presence of a number of friends and parents of the children—the Lord Bishop of Montreal and Metropolitan presiding.

A clear and full report of the Schools has been given by Professor Hicks, in whose care and zeal, under God, they owe their original vigor.

The Committee have again the pleasure of bearing testimony to the ability with which these Schools are conducted.

The statistics for the year 1861 are—

|                |     |
|----------------|-----|
| Boys, .....    | 170 |
| Girls, .....   | 141 |
| Infants, ..... | 140 |

451

#### COUNTRY SCHOOLS.

Of these there are now in operation 22, giving instruction to 787 scholars.

It has been the desire of the Committee to place at least one Parochial School in every parish and mission in the diocese.

As the Committee regard the Teachers at present employed by the Society in this diocese, they feel grateful to Almighty God for the blessing which has attended their efforts to secure faithful persons for the different stations.

The steady progress of our Church in various parts of the world affords us much encouragement, and it is gratifying to see also in certain parts of our own Diocese efforts made to render the Church independent of that annual aid which has so long and so liberally been extended to us by the Ven. Society for the Propagation of the Gospel in Foreign Parts, by securing an Endowment Fund, which will in some measure secure to the different parishes a permanency in the ministrations of the Church and we should remember that in thus strengthening our own position, we are not only helping ourselves, but in the proportion we enable that Society to withdraw its grants from us, in that proportion we are contributing to send missionaries to stand in the forefront of the battle and storm the strongholds of Satan in those dark places of the earth where the bright rays of Gospel truth have not yet penetrated the mists of heathen darkness. We are called on by the mercies which we have received to exert ourselves and contribute more liberally of our substance, that the Society's funds should not be diverted from objects so sacred to supply our spiritual wants.

Many destitute portions of our Diocese yet remain to be supplied with the ministers and stewards of God's mysteries, that the glad tidings of the Gospel may be more fully and constantly proclaimed. How can we, with all our privileges, be content to stand still and make no effectual effort to meet these pressing demands? Let us not seek assistance from others. Our duty plainly is to make such sacrifices as will enable the Society to fulfil the duties which it has undertaken.

The Society has been ten years in existence, and tracing its history down to this time and comparing its present position with the report of the proceedings of the previous year presented at the annual meeting in January 1852, we find much cause for thankfulness. The ordinary income of the Society, according to the Treasurer's Report for the present year, exceeds that of 1851 by \$732, and in some cases the increase has been more than \$1400. But in the present year we regret to observe a considerable falling off in the collection after sermons for Missionary purposes in the parishes in the country; the amount paid to the treasurer

not being one half of what was contributed during the previous year. In 1851 we were enabled to expend \$860 for missionary purposes, and in 1861 \$2,613. And for the future the funds of the Society are to be exclusively devoted to these objects, after the payment of one or two outstanding grants which were voted before the alteration in the Constitution of the Society. In 1851 \$60 were received for books sold, and in 1861 \$556, and more than 15,000 publications of the S. P. C. K. have been imported mostly for gratuitous distribution. The success which has attended the operations of the Society is also seen in the present satisfactory state of the Widows and Orphans' Fund, the accumulated capital of which fund 10 years ago amounted only to \$4,500, and at the present moment it is \$20,000. This Branch of the Society's work has been the subject of much anxious and serious consideration. As it was found impossible to take for our guidance the basis on which insurance companies are formed, the Committee appointed for its management have however devised a plan by which it is believed the intentions of the Society will be satisfactorily carried out.

For the blessings which have attended the exertions of the Society during the first ten years of its existence, our grateful thanks are due to the great Father of Lights, from whom every good and perfect gift descends; and our gratitude for these mercies of God should be shown by increased zeal for the maintenance and extension of our Church, and of this Society as its hand maid in this Diocese.

THE WIDOWS' AND ORPHANS' FUND OF THE CHURCH SOCIETY  
IN ACCOUNT WITH T. B. ANDERSON, TREASURER.

Dr.

|                          | \$    | cts.  |
|--------------------------|-------|-------|
| To amount invested,..... | 2346  | 93    |
| To balance,.....         | 1151  | 96    |
|                          | <hr/> | <hr/> |
|                          | 3498  | 89    |

Cr.

|   |       |       |
|---|-------|-------|
| By balance from last year,.....   | 104   | 07    |
| By amount collected in Montreal,.....   | 192   | 48    |
| Do do. in the Country.....  | 224   | 20    |
| By donations, see Appendix,.....  | 23    | 00    |
| By put to the credit of this fund from the fund for<br>general purposes,..... | 265   | 00    |
| By interests and dividends,.....  | 1690  | 14    |
| By debentures matured,.....   | 1000  | 00    |
|   | <hr/> | <hr/> |
|   | 3498  | 89    |

INVESTMENTS FOR WIDOWS' AND ORPHANS' FUND.

|  |       |       |
|--|-------|-------|
| Montreal Bank Stock, 43 shares, \$200 each par value,..... | 8600  | 00    |
| Montreal and New York Railroad Bonds,.....                 | 1000  | 00    |
| Champlain and St. Lawrence Railroad Bonds,.....            | 800   | 00    |
| Government Bonds,.....                                     | 4980  | 66    |
| Montreal Corporation Debentures,.....                      | 400   | 00    |
| Road-Trust Bonds,.....                                     | 800   | 00    |
| Harbour Bonds,.....  | 2400  | 00    |
|  | <hr/> | <hr/> |
|  | 18980 | 66    |

SUBSCRIPTIONS TO THE GENERAL SUSTENTATION FUND  
FOR THE ENDOWMENT OF MISSIONS AND THE  
SUPPORT OF THE CLERGY IN THE  
DIOCESE OF MONTREAL.

|  |       |       |
|--|-------|-------|
| His Excellency Sir E. W. Head, Bart.,.....           | 100   | 00    |
| Lieut. General Sir Fenwick Williams, Bart.,.....     | 250   | 00    |
| The Lord Bishop of Montreal,.....                    | 100   | 00    |
| Colonel Eardley Willmot, R.A.,.....                  | 400   | 00    |
| J. J. Gibb, Esq.,.....                               | 500   | 00    |
| Mrs. J. J. Gibb,.....                                | 500   | 00    |
| Capt. Raynes,.....                                   | 200   | 00    |
| G. S. ....   | 50    | 00    |
| Henry Thomas,.....                                   | 100   | 00    |
| W. H. A. Davies,.....                                | 250   | 00    |
| W. E. Phillips,.....                                 | 50    | 00    |
| Lands at Ascot, given by Mrs. Christie, valued at... | 1200  | 00    |
|  | <hr/> | <hr/> |
|  | 3700  | 00    |





|                            |          |          |         |           |        |           |
|----------------------------|----------|----------|---------|-----------|--------|-----------|
| ( St. George, .....        | 22.25    | 16.12    | 3.55    | 267.00    | .....  | } 575.02  |
| St. Fidel, .....           | 4.12     | 2.00     | 2.30    | 160.00    | .....  |           |
| Shefford Mount, .....      | 3.90     | 1.50     | 2.82    | 58.50     | .....  |           |
| South Granby, .....        | .....    | .....    | .....   | 30.25     | .....  |           |
| Marin, S. H. ....          | .....    | .....    | .....   | .....     | .....  |           |
| Milton, .....              | 31.75    | 19.63    | 4.59    | .....     | .....  |           |
| S. Roxton, .....           | 26.00    | 12.50    | 7.13    | .....     | .....  |           |
| Phillipsburg, .....        | 35.37    | 17.52    | 2.92    | 270.73    | .....  |           |
| Pigeon Hill, .....         | 19.15    | 7.70     | 3.08    | 411.42    | .....  |           |
| Rev. J. Godden, .....      | 23.10    | .....    | .....   | 230.25    | .....  |           |
| Rev. J. Constantine, ..... | 30.75    | 11.63    | 1.30    | 730.57    | .....  |           |
| Stanhbridge East, .....    | 25.25    | 18.00    | 4.72    | 286.83    | .....  |           |
| Sutton, .....              | 64.33    | 24.70    | 6.64    | 120.00    | .....  |           |
| Waterloo, .....            | .....    | .....    | .....   | .....     | .....  |           |
|                            | \$663.87 | \$447.40 | \$94.66 | \$6502.13 | \$5.73 | \$7380.09 |

## DEANERY OF HOCHELAGA.

| Parish or Mission.  | Clergymen.                               | Subscription. | Remitted. | Expended. | Missionary Purposes. | Widows and Orphans. | Local Purposes. | Endow'm't Fund. | Total.   |
|---------------------|--|---------------|-----------|-----------|----------------------|---------------------|-----------------|-----------------|----------|
| Berthier, .....     | Rev. W. C. Merrick, .....                | \$40.00       | \$40.00   | .....     | .....                | \$13.00             | \$880.24        | .....           | \$933.24 |
| Coasa du Lac, ..... | Rev. T. A. Young, .....                  | 19.75         | 19.75     | .....     | 2.00                 | 3.50                | 119.79          | .....           | 145.04   |
| New Glasgow, .....  | Rev. A. D. Lockhart, .....               | 46.80         | 36.50     | 10.30     | 4.50                 | 5.00                | 141.00          | .....           | 197.30   |
| Kilkenny, .....     | .....                                    | .....         | .....     | .....     | .....                | .....               | .....           | .....           | .....    |
| Lacaine, .....      | Rev. J. Flanagan, .....                  | 15.20         | 15.20     | .....     | 7.60                 | 14.00               | 250.00          | .....           | 286.80   |
| Mascouche, .....    | Rev. G. DeCourcy O'Grady, .....          | 33.25         | 33.25     | .....     | 8.58                 | 6.50                | 183.32          | .....           | 380.12   |
| Terrebonne, .....   | .....                                    | 7.50          | 7.50      | .....     | 4.37                 | 2.00                | 44.60           | .....           | 145.71   |
| Rawdon, .....       | Rev. C. Rollit, .....                    | 18.96         | 18.96     | .....     | 1.40                 | 1.26                | 38.26           | .....           | 38.26    |
| Kildare, .....      | .....                                    | .....         | .....     | .....     | .....                | .....               | .....           | .....           | .....    |
| Sorel, .....        | Rev. W. Anderson, .....                  | 89.50         | 89.50     | .....     | 21.00                | 22.55               | 902.60          | 485.00          | 1520.65  |
| St. Martin, .....   | Rev. G. DeC.O'Grady <i>pro tem</i> ..... | .....         | .....     | .....     | .....                | .....               | .....           | .....           | .....    |
| St. Therese, .....  | .....                                    | .....         | .....     | .....     | .....                | .....               | .....           | .....           | .....    |
|                     |  | \$330.96      | \$320.65  | \$10.30   | \$49.45              | \$67.81             | \$2683.91       | \$485.00        | \$367.12 |

DEANERY OF IBERVILLE.

| Parish or Mission.   | Clergymen.                         | Subscription. | Remitted. | Expended. | Missionary Purposes.  | Widows and Orphans. | Local Purposes. | Endowment Fund. | Total.      |
|----------------------|------------------------------------|---------------|-----------|-----------|-----------------------|---------------------|-----------------|-----------------|-------------|
| Chambly.....         |                                    | \$142.43      | \$78.47   | \$63.96   | \$ 8.54               | \$12.17             | \$458.65        | \$44.00         | \$695.79    |
| Christierville.....  |                                    | 37.75         | 27.75     | 10.00     | 10.34                 | 2.87                | 27.67           | .....           | 78.63       |
| St. George's.....    | Rev. J. A. McLeod,                 | 27.25         | 27.25     | .....     | 2.77                  | 3.00                | 115.50          | .....           | } 2700.15   |
| Clarenceville.....   | Rev. Canon Townsend,               | .....         | .....     | .....     | .....                 | .....               | .....           | .....           |             |
| St. Thomas.....      |                                    | 5.00          | 5.00      | .....     | 2.23                  | 10.23               | 568.52          | .....           |             |
| Edwardstown.....     | Rev. E. G. Sutton,                 | 9.87          | .....     | .....     | Church 1869 and 1890, | 1.58                | 1893.65         | .....           |             |
| St. Berni.....       |                                    | 5.63          | .....     | 4.63      | 0.90                  | 1.21                | 224.80          | .....           | 246.64      |
| Henningsford.....    |                                    | 1.25          | 12.12     | .....     | .....                 | 0.82                | .....           | .....           | } 575.75    |
| Williamstown.....    |                                    | 32.25         | 32.25     | .....     | 2.00                  | 4.00                | 534.00          | .....           |             |
| Henningsford.....    | Rev. E. DuVernet, <i>Rur. Dean</i> | .....         | .....     | .....     | 1.25                  | 2.25                | .....           | .....           |             |
| St. John the Baptist | Rev. F. Burt,                      | 8.00          | 8.00      | .....     | 2.69                  | 6.87                | 242.95          | .....           | 280.51      |
| Huntingdon.....      |                                    | 10.00         | 10.00     | .....     | 5.00                  | .....               | .....           | .....           | 10.00       |
| Hinchinbrooke.....   | Rev. J. Allan,                     | 13.25         | 13.25     | .....     | .....                 | 3.80                | 546.59          | .....           | 668.64      |
| Ile aux Noix.....    | Rev. A. W. Wetherall,              | .....         | .....     | .....     | .....                 | .....               | .....           | .....           | } 81.67     |
| Lacolle.....         | Rev. W. Brethour,                  | 4.17          | 4.17      | 63.25     | 2.00                  | 2.50                | 73.00           | .....           |             |
| Ormsbottom.....      | Rev. J. Fulton,                    | 138.25        | 75.00     | .....     | .....                 | 20.00               | 900.00          | 212.00          | 1270.25     |
| Russeltown.....      | Rev. H. F. Darnell,                | 55.87         | 35.00     | 20.87     | .....                 | .....               | .....           | .....           | 55.87       |
| St. Johns.....       | Rev. B. F. Lewis,                  | .....         | .....     | .....     | .....                 | .....               | .....           | .....           | } \$6513.80 |
| Sabrevois.....       |                                    | .....         | .....     | .....     | .....                 | .....               | .....           | .....           |             |
|                      |                                    | \$490.97      | \$328.26  | \$162.71  | \$38.70               | \$70.80             | \$5657.33       | \$256.00        |             |

DEANERY OF ST. ANDREWS.

| Parish or Mission.          | Clergymen.                       | Subscription. | Remitted. | Expended. | Missionary Purposes. | Widows and Orphans. | Local Purposes. | Endowment Fund. | Total.    |
|-----------------------------|----------------------------------|---------------|-----------|-----------|----------------------|---------------------|-----------------|-----------------|-----------|
| Aylmer, .....               | Rev. J. Johnston, .....          | .....         | .....     | .....     | \$ 6.00              | .....               | \$390.18        | .....           | \$286.18  |
| Hull, .....                 | .....                            | .....         | .....     | .....     | 5.50                 | 6.50                | 40.00           | .....           | 67.00     |
| Buckingham, .....           | Rev. W. Morris, .....            | 15.00         | \$15.00   | 11.20     | 3.00                 | 4.00                | 350.70          | .....           | 380.10    |
| Clarendon, .....            | Rev. F. Codd, .....              | 22.40         | 11.20     | .....     | 8.80                 | 12.32               | 88.72           | .....           | 122.34    |
| Gore of Chatham, .....      | Rev. J. Griffin, .....           | 7.50          | 7.50      | 15.64     | 1.11                 | 1.85                | 245.85          | .....           | 279.59    |
| Grenville, .....            | Rev. F. S. Neve, .....           | 31.28         | 15.64     | .....     | .....                | 2.39                | 231.00          | .....           | 233.39    |
| Morin and Mille Isle, ..... | Rev. H. B. Wray, .....           | .....         | .....     | .....     | .....                | .....               | 53.12           | .....           | 98.12     |
| Onslow, .....               | Rev. F. G. C. Braithwaite, ..... | 13.00         | 13.00     | .....     | .....                | 3.00                | 823.63          | .....           | 838.63    |
| Porage du Fort, .....       | Rev. J. Gribble, .....           | 47.08         | 47.08     | .....     | 10.00                | 5.00                | 876.00          | .....           | 988.08    |
| St. Andrews, .....          | Rev. R. Lonsdale, .....          | 50.75         | 35.50     | 15.25     | 6.20                 | 8.50                | 198.65          | .....           | 262.10    |
| Vaudreuil, .....            | Rev. J. W. Pyke, .....           | .....         | .....     | .....     | .....                | .....               | .....           | .....           | .....     |
|                             |                                  | \$187.01      | \$144.92  | \$42.09   | \$40.61              | \$43.56             | \$329.35        | .....           | \$3507.53 |

286,18  
380,10  
92,12  
838,63  
1598,03

53

SUMMARY.

|  |           |           |          |          |          |            |             |            |
|--|-----------|-----------|----------|----------|----------|------------|-------------|------------|
| City of Montreal, .....                                      | \$1796.60 | \$1796.60 | 206.47   | \$277.74 | \$304.65 | \$34340.08 | .....       | 36719.07   |
| Deanery of Bedford, .....                                    | 653.87    | 447.40    | 10.30    | 94.66    | 73.70    | 6602.13    | 5.73        | 7330.09    |
| " Hochelaga, .....   | 330.95    | 320.65    | 162.71   | 49.45    | 67.81    | 2383.91    | 482.10      | 3627.12    |
| " Iberville, .....   | 490.97    | 328.26    | 42.09    | 38.70    | 70.80    | 5667.33    | 266.00      | 6513.80    |
| " St. Andrews, .....   | 187.01    | 144.92    | .....    | 40.61    | 43.56    | 3236.35    | .....       | 3607.53    |
| Subscriptions to the general sustentation fund, see page 49. | \$3459.40 | \$3037.83 | \$421.57 | \$501.16 | \$550.52 | \$52423.80 | \$746.73    | \$57897.61 |
|  |           |           |          |          |          |            | Books sold. | 556.00     |
|  |           |           |          |          |          |            | Total, ...  | \$68263.61 |

## Dr. The General Fund of the Church Society of the Diocese

| 1861. | EXPENDITURE.                                | \$ cts. \$ cts. |
|-------|---|-----------------|
|       | To the Rev. A. D. Lockhart, 15 months,..... | 125 00          |
|       | “ E. G. Sutton, 15 months,.....             | 250 00          |
|       | “ T. Machin, 9 months,.....                 | 182 49          |
|       | “ F. Neve, 12 months,.....                  | 120 00          |
|       | “ D. Lindsay, 12 months,.....               | 100 00          |
|       | “ W. C. Merrick, 12 months,.....            | 190 32          |
|       | “ C. A. Wetherall, 12 months,.....          | 343 32          |
|       | “ J. Godden, 12 months,.....                | 240 00          |
|       | “ E. DuVernet, 12 months,.....              | 120 00          |
|       | “ J. C. Davidson, 12 months,.....           | 240 00          |
|       | “ J. Codd, 9 months,.....                   | 225 00          |
|       | “ H. Wray.....                              | 210 00          |
|       | “ J. Gribble.....                           | 175 00          |
|       | “ F. G. C. Brathwaite.....                  | 100 00          |
|       | To Mr. Mitchell.....                        | 12 50           |
|       |   | 2613 63         |
|       | Grant to Parsonage at Waterloo,.....        | 100 00          |
|       | “ Glebe at Berthier,.....                   | 100 00          |
|       | “ Book and Tract Committee,.....            | 200 00          |
|       |   | 400 00          |
|       | Paid Mrs. Gavin.....                        | 160 00          |
|       | “ Mrs. Abbott.....                          | 120 00          |
|       | “ Insurance on buildings at Cowansville..   | 9 00            |
|       | “ Widows' and Orphans' Fund,.....           | 265 00          |
|       | “ Education at Lennoxville.....             | 40 00           |
|       | “ Printing.....                             | 210 74          |
|       | “ Rent of Office.....                       | 120 00          |
|       | “ Secretary's salary.....                   | 200 00          |
|       | “ Sundry payments.....                      | 26 15           |
|       | “ Advertising.....                          | 6 93            |
|       | “ Expenses of public meeting,.....          | 10 00           |
|       | “ Church Chronicle,.....                    | 7 66            |
|       | “ Fitting and furniture of Office,.....     | 272 58          |
|       | “ Legal expenses.....                       | 16 20           |
|       | “ Insurance.....                            | 18 50           |
|       |   | 1482 76         |
|       |   | 4496 39         |
|       | Balance,.....                               | 906 82          |
|       |   | 5403 21         |

## of Montreal IN ACCOUNT WITH the Treasurer. Cr.

| 1861. | RECEIPTS.                                    | \$ cts. \$ cts. |
|-------|--|-----------------|
|       | Balance, .....                               | 1532 12         |
|       | Annual subscriptions in Montreal, .....      | 1415 11         |
|       | Collections do .....                         | 278 65          |
|       | Boxes do .....                               | 210 03          |
|       |  | <hr/> 2003 79   |
|       | Annual subscriptions from the country, ..... | 1034 83         |
|       | Collections do .....                         | 211 47          |
|       |  | <hr/> 1246 30   |
|       | Collections at annual meeting, .....         | 130 00          |
|       | Rents, interests, &c., .....                 | 42 00           |
|       | Proceeds of land sold, .....                 | 409 00          |
|       | Donations to Education Fund, .....           | 40 00           |
|       |  | <hr/> 621.00    |
|       |  | <hr/> <hr/>     |
|       |  | 5403 21         |

## MEMBERS OF THE CHURCH SOCIETY.

---

\* LIFE MEMBERS.

† HONORARY MEMBERS.

- \*His Excellency the Governor General.
- \*The Lord Bishop of Montreal.
- \*Lieut.-Gen. Sir F. Williams, K.C.B.
- \*Lieut.-Gen. Sir William Rowan, K.C.B.

Abbott, J., Montreal.  
 Abbott, Rev. C. P., Clarendon.  
 Adams, Mrs., Montreal.  
 Allan, Rev. J., Vincent St. Paul.  
 Anderson, Mrs. John, Sorel.  
 Anderson, Rev. W., "  
 \*Anderson, T. B., Montreal.  
 Andrews, H. O., "  
 Armstrong, Charles L., Sorel.  
 Austin, Colonel, Chambly.  
 Austin, Capt. "  
 Austin Mrs. W. B., "  
 Austin, Wyndham, "  
 \*Aylwin, Hon. Judge.  
 Aylwin, Mrs., " Montreal.  
 \*Badgley, Hon. W., "  
 Bagg, S. C., Montreal.  
 Baker, A. L., Frelighsburg.  
 Baker, W. S., "  
 Baker, Col. S., Dunham,  
 Baker, William, "  
 Ball, Wright, Milton.  
 Bancroft, Rev. Canon, Montreal.  
 Berczy, Mr., D'Aillebout.  
 Blackwell, Mr., Montreal.  
 Blackwood, Miss, "  
 Blackwood, Miss M. "  
 \*Bond, Rev. W. B., "  
 \*Bonner, J., "  
 Boston, Miss, "  
 Bowker, H. M., "  
 \*Brathwaite, Rev. J., Chambly.  
 Brethour, Rev. J., Ormstown.  
 \*Brookes, Mrs.  
 Brown, Mr., Montreal.  
 Budden, H., Montreal.

Bulmer, H., Montreal.  
 Burrage, Rev. R., "  
 Burt, Rev. F., Huntingdon.  
 \*Campbell, Major, C. B., Chambly.  
 Carter, John, Montreal.  
 Chamberlin, B., "  
 Christie, Mrs., Christieville.  
 Clarke, Mrs. E. A., Berthier.  
 Cochrane, M. H., Montreal.  
 Collis, R. D., "  
 Constantine, Rev. J., Stanbridge E.  
 Coote, Isaac, St. Johns.  
 Cuthbert, Miss, Berthier.  
 Davidson, Rev. J. C., Cowansville.  
 Davies, W. H. A., Montreal.  
 Day, Hon. Judge, "  
 Dixon, J. S., Berthier.  
 Doolittle, Rev. L., Lennoxville.  
 Drake, Mr., Montreal.  
 Durnford, Capt. "  
 Du Vernet, Rev. E., Hemmingford.  
 Dyde, Col., Montreal.  
 Ellegood, Rev. J., Montreal.  
 Elliott, Jos., "  
 Empey, Alex., "  
 Fenn, Rev. N. F., Sabrevois.  
 Flanagan, Rev. J., Lachine.  
 Foster, A. B., Frost Village.  
 Foster, Arad, Brome.  
 Foster, H. S., "  
 Fowler, R. J., Montreal.  
 Frazer, Dr., "  
 Freer, E. S., "  
 Fulford, Mrs., "  
 Fulton, Rev. J., Russeltown.  
 Garth, C., Montreal.  
 Gault, M. H., "

- \*Geddes, Charles, Montreal.  
 Geddes, Mrs., "  
 Gibb, Charles, "  
 \*Gibb, Isaac J., "  
 \*Gibb, Mrs. I. J., "  
 Gibb, Victoria, Montreal.  
 " of deacon, England.  
 " Mr. Chambly.  
 Godden, Rev. J. Potton.  
 Godfrey, Mrs., Montreal.  
 Gordon, James, "  
 \*Griffin, F., "  
 Griffin, Rev. Jos., Gore.  
 \*Hall, Geo., St. Johns.  
 Hallowell, Mr., Montreal.  
 Hamilton, Mrs. G., "  
 Hamilton, R. H. "  
 Hatt, Mrs. R. B., Chambly.  
 Howard, J. W., "  
 Heward, A., Montreal.  
 Hibbard, A., "  
 Holland, Mrs. P., "  
 Holmes, Mrs. W., "  
 Hutton, J., Montreal.  
 Hutton, Mrs., "  
 Idler, E., "  
 Irwin, Rev. J., Montreal.  
 Johnson, F. G., Montreal.  
 Johnson, Rev. J., Aylmer.  
 Johnson, Rev. Thos., Abbotsford.  
 Johnson, Sir W., Bart., Chambly.  
 Johnson, Professor, Montreal.  
 Jones, Dr. T. W., Montreal.  
 Jones, Rev. J., Bedford.  
 Jones, Rev. W., Granby.  
 Kimpton, Rufus, Milton.  
 King, E., H., Montreal.  
 Kirby, John., "  
 Kirby, Thos., "  
 Lane, D. C. G., "  
 Leach, Rev. Canon, Montreal.  
 Leach, Mrs., "  
 Leslie, E. S., "  
 Lindsay, Rev. D., Frost Village.  
 Lindsay, Rev. R., Brome.  
 Linley, Charles, Montreal.  
 Lockhart, Rev. A.D., N. Glasgow.  
 Longueuil, Baron, St. Johns.  
 Longueuil, Baroness, St. Johns.  
 Lonsdell, Rev. R., St. Andrews.  
 \*Lovell, John, Montreal.  
 Lowe, John, St. Armand East.  
 Ludlam, Mr., Montreal.  
 Lunan, Wm., Sorel.  
 Mackay, R., Montreal.  
 \*Mackie, Capt., 88th Regt.  
 \*Mackie, Rev. Official.  
 Macrae, Geo., Montreal.  
 \*Macrae, Wm., St. Johns.  
 Macdonald, E., St. Johns.  
 Macdonald Mrs., St. Johns.  
 Macdonald, W., Montreal.  
 Macdonnell, Dr., "  
 Macdonnell, Mrs., "  
 MacDougall, D. L., "  
 MacDougall, H., "  
 Machin, Rev. T.  
 \*MacLaren, Jas.  
 Maitland, Col., Montreal.  
 \*McCord, Hon. Judge, Montreal.  
 McGill, Capt. R. C., Rifles.  
 McKenzie, Mrs. G., "  
 McLeod, Rev. J., Christievillie.  
 Merrick, Rev. W. C., Berthier.  
 Millar, G. M., Montreal.  
 \*Modbury, W.  
 \*Moffatt, Hon. Geo., Montreal.  
 \*Moffatt, G., jr., "  
 Moffatt, Mrs., "  
 Moffatt, Miss, "  
 Moffatt, Ogilvie, "  
 Monk, G. H., St. Martins.  
 \*Montague, Mr.  
 Montgomery, Rev. H., St. Armand West.  
 \*Montizambert, E. L., Quebec.  
 Montreal, Dean of, Montreal.  
 Morland, T., Montreal.  
 Morris, Rev. W., Buckingham.  
 Mussen, H., Montreal.  
 Mussen, Thos., "  
 Mussen, Mrs. T., "  
 Neve, Rev. F. S., Grenville.  
 Nicolls, Rev. Principal, Lennoxville.  
 Nield, T. W., Montreal.  
 Nield, Mrs., "  
 O'Grady, Rev. G.DeC., Mascouche.  
 O'Grady, Mrs., Mascouche.  
 Osgood, W. A., St. Johns.  
 \*Pangman, Hon. J., Mascouche.  
 Pangman, Mrs., "  
 Parker, Robt., Hemmingford.  
 Parkin, J., Montreal.  
 Pattison, W. M., St. Armand East.  
 Peirce, C. S., St. Johns.  
 Pillar, Mr., Montreal.  
 \*Pipon, Mrs. C., Jersey.

- Porter, Miss, Montreal.  
 Prentice, Mrs., "  
 Pruyt, F., St. Johns.  
 Pyke, Rev. J., Vaudreuil.  
 †Ramsay, Rev. J.  
 Reid, Rev. Canon, St. Armand E.  
 Reynolds, W. P., Montreal.  
 \*Robinson, Rev. F., Abbotsford.  
 Roe, Edward.  
 Rogers, Rev. E. J., Montreal.  
 Rogers, Mrs. E. J., "  
 Rollit, Rev. C., Rawdon.  
 Ross, Mrs.  
 Routh, H., Montreal.  
 Sache, W., "  
 Sanborne, John, Milton.  
 Scott, Dr. W. E., Montreal.  
 Scott, Rev., J., Dunham.  
 \*Sealey, J.  
 Selby, Thos., Dunham.  
 †Sewell, Rev. H. D.  
 Shelton, E. E., Montreal.  
 Shepherd, R. W., Vaudreuil.  
 Simpson, George, Montreal.  
 Simpson, Mrs., "  
 Simpson, Mrs. A., "  
 Slack, Rev. G., Milton.  
 \*Smith, Alexander, Montreal.  
 \*Smith, G., "  
 Smith, Mrs. G., "  
 Smith, Miss S., "  
 \*Stayner, T. A., Toronto.  
 \*Stuart, Henry, Montreal.  
 Sutherland, Dr., "  
 Sutton, Rev. E. G., Edwardstown.  
 Sykes, Rev. J. S., Sutton.  
 Tate, Rev. F. B., Montreal.  
 Tate, F., jr., "  
 \*Taylor, Col. R. A., "  
 Taylor, R., "  
 Tempest, John, "
- \*Thomas, Henry, "  
 Thomas, Mrs., "  
 Thomas, Esther E., "  
 Thomas, H. W., Montreal.  
 Thomas, Amy, "  
 Thomas, Claude, "  
 Thompson, Rev. J. H., Montreal.  
 Thompson, S. H., Montreal.  
 Tiffin, Mr., Montreal.  
 Townsend, Rev. Canon, Clarenceville.  
 \*Tylee, R. S., Montreal.  
 Osborne, G. W., Portage du Fort.  
 Vaughan, —, St. Johns.  
 \*Wait, Rev. W. W.  
 Walkem, C., Montreal.  
 Westover, D., St. Armand East.  
 Wetherall, Rev. C. A., La-colle.  
 White, John.  
 White, Rev. J. P., Chambly.  
 Whitney, H. H., Montreal.  
 Whitten, Rev. A. T., Waterloo.  
 Whitwell, Rev. R., St. Armand W.  
 Wilgress, Colonel, Lachine.  
 Wilkes, Geo., Montreal.  
 \*Wilbraham, Rev. C. P.  
 \*Williams, John.  
 Williams, M., jr., Montreal.  
 \*Wilmot, Col., R. A., "  
 Wily, Col., Montreal.  
 Winn, J. H., "  
 Wiseman, Mrs., "  
 Wood, Rev. Edmund, Montreal.  
 Wood, D. R., "  
 Woodward, Mr., "  
 Workman, W., "  
 Wright, Dr., "  
 Young, Rev. T. A., Coteau du Lac.  
 Yule, John, Chambly.  
 Yule, Mrs., "  
 Yule, Miss "



## LIST OF CONTRIBUTORS FOR 1861.

**ABBOTSFORD.**  
**CHURCH SOCIETY.**

|                                   |      |
|-----------------------------------|------|
| Drake, Walter.....                | 1 00 |
| Fisk, Mrs.....                    | 1 00 |
| Friend.....                       | 0 82 |
| Johnson, Rev. T.....              | 5 00 |
| Robinson, Rev. F.....             | 2 50 |
| Robinson, Mrs.....                | 1 00 |
| Robinson, Edward.....             | 0 50 |
| Robinson, Isabella and Charlotto. | 0 50 |
| Robinson, Annis and Emma.....     | 0 50 |

*Clergyman's salary.*

|                           |       |
|---------------------------|-------|
| Bradford, R.....          | 6 20  |
| Bradford, W. M.....       | 8 00  |
| Buzel, Captain.....       | 2 00  |
| Crossfield, O., jun.....  | 4 58  |
| Drake, W.....             | 4 75  |
| Fisk, E., Esq., J. P..... | 4 65  |
| Fisk, John M.....         | 6 19  |
| Fisk, N. C.....           | 3 36  |
| Honey, Mrs.....           | 2 00  |
| Johnson, H. B.....        | 5 80  |
| Johnson, Rev. T.....      | 20 00 |
| O'Dwyer, Major.....       | 5 80  |
| Roach, Joseph.....        | 4 85  |
| Whitney, Major.....       | 3 61  |

\$12 32

\$81 27

**BEDFORD.**

|                    |        |
|--------------------|--------|
| Adams, N.....      | \$2 00 |
| Alcombract, R..... | 1 03   |
| Barney, A.....     | 1 00   |
| Best, A.....       | 0 50   |
| Bordon, W.....     | 0 50   |
| Brown, N. S.....   | 2 00   |
| Brown, A.....      | 1 00   |
| Clayes, G.....     | 2 00   |
| Covey, J.....      | 0 50   |
| Freligh, G.....    | 1 00   |
| Hoskins, H.....    | 0 50   |
| Hogol, G.....      | 0 50   |
| Jones, Rev. J..... | 7 00   |
| Joeloy, J.....     | 0 50   |
| Mather, W.....     | 1 00   |
| Meigs, Mrs.....    | 2 00   |
| Meigs, H. O.....   | 1 00   |

|                            |      |
|----------------------------|------|
| Mills, J. N.....           | 0 50 |
| Woodbury, Mr. and Mrs..... | 2 00 |

\$26 50

**BERTHIER.**

*Collected for the Church Society by Miss Morrison.*

|                          |        |
|--------------------------|--------|
| Armstrong, Mrs E.....    | \$0 25 |
| Bostwick, Mrs.....       | 1 00   |
| Clark, Mrs. E. A.....    | 3 00   |
| Cuthbert, Miss.....      | 4 00   |
| Cuthbert, Mrs. E. O..... | 0 50   |
| Coyle, E.....            | 1 00   |
| Coulson, H.....          | 1 00   |
| Dixon, Mrs.....          | 1 00   |
| Dixson, J. S.....        | 5 00   |
| Dixson, Mrs J. S.....    | 0 50   |
| Fornoret, C.....         | 1 00   |
| Friend.....              | 2 00   |
| Do.....                  | 0 25   |
| Morrison, W.....         | 1 50   |
| Murray, J.....           | 0 75   |
| McConnell, W.....        | 1 00   |
| Merrick, Rev. W. C.....  | 7 50   |
| Merrick, Mrs.....        | 1 00   |
| Merrick, J.....          | 2 00   |
| Robertson, Mrs.....      | 0 50   |
| Read, J.....             | 0 25   |
| Wood, Mrs. G. A. L.....  | 2 50   |
| Woods, J.....            | 0 50   |
| Zimmerman, J.....        | 1 00   |
| Zimmerman, P.....        | 1 00   |

\$40 00

*Parsonage Fund.*

|                         |         |
|-------------------------|---------|
| Clark, Mrs. E. A.....   | \$28 00 |
| Cuthbert, Miss.....     | 44 00   |
| Cuthbert, E. O.....     | 5 00    |
| Coyle, E.....           | 10 00   |
| Dixon, J. S.....        | 15 00   |
| Dunn, F. H.....         | 5 00    |
| Donation.....           | 20 00   |
| Fornoret, C.....        | 20 00   |
| Hazel, W.....           | 3 00    |
| Kittson, A.....         | 8 00    |
| Morrison, W.....        | 20 00   |
| Merrick, Rev. W. C..... | 30 00   |

|                   |       |
|-------------------|-------|
| Ralston, P.....   | 10 00 |
| Robertson, J..... | 6 00  |
| Read, J.....      | 5 00  |

## BROME.

## Church Society.

|                         |         |
|-------------------------|---------|
| Hiram S. Foster.....    | \$5 00  |
| Luko M. Knowiton.....   | 1 00    |
| Isaac Hewson.....       | 1 00    |
| H. R. Williams.....     | 2 00    |
| S. S. Foster, M. D..... | 1 00    |
| Jas. S. Reed.....       | 1 00    |
| Erastus Mills.....      | 0 50    |
| A. T. Foster.....       | 1 00    |
| Edwin Foster.....       | 1 00    |
| R. Steel.....           | 0 50    |
| A. Kimball.....         | 0 50    |
| E. Tibbetts.....        | 0 50    |
| Rev. R. Lindsay.....    | 7 50    |
| S. W. Foster.....       | 1 00    |
|                         | \$29 00 |

## Support of Mission, Knowlton.

|                        |          |
|------------------------|----------|
| Foster, S. W.....      | 5 00     |
| Bennett, Edson.....    | 1 00     |
| Eldridge, Thomas.....  | 5 00     |
| Foster, H. S.....      | 50 00    |
| Blunt, Eber.....       | 1 00     |
| Foster, A. P.....      | 10 00    |
| Friend, A.....         | 3 00     |
| George, Jas.....       | 2 00     |
| George, Thos.....      | 3 00     |
| Gilman, Moses.....     | 5 00     |
| Hewson, Isaac.....     | 12 00    |
| Hillhouse, Jane.....   | 2 00     |
| Honeyman, Jas.....     | 5 00     |
| Kimball, A.....        | 4 00     |
| Lynch, Thos.....       | 12 00    |
| Knowlton, Luke M.....  | 25 00    |
| Olcott, Lydia S.....   | 5 00     |
| Macfarlane, John.....  | 6 00     |
| Marsh, Samuel.....     | 2 00     |
| Mills, Erastus.....    | 5 00     |
| Morris, Oliver.....    | 3 00     |
| Peters, Wm. N.....     | 5 00     |
| Paterson, John.....    | 3 00     |
| Robb, Geo.....         | 4 00     |
| Reed, Jas. S.....      | 10 00    |
| Tibbetts, Erastus..... | 5 00     |
| Thompson, Wm.....      | 2 00     |
| Tibbetts, Norman.....  | 3 00     |
| Soles, C. E.....       | 1 00     |
| Wilson, Ezra.....      | 5 00     |
| Wilson, George.....    | 1 00     |
| Mooney, Amasa.....     | 2 00     |
| Steele, R.....         | 3 00     |
| Wheeler, Austin.....   | 4 00     |
|                        | \$214 00 |

## BROME CORNER.

|                      |        |
|----------------------|--------|
| Bullard, Luther..... | \$1 00 |
| Capreon, E.....      | 3 00   |
| Clark, Daniel.....   | 1 00   |
| Chandler, A. H.....  | 5 00   |
| Chandler, E. L.....  | 2 00   |
| Chapman, Thos.....   | 4 00   |
| Caswell, O.....      | 1 00   |

|                        |       |
|------------------------|-------|
| Chapman, Wm.....       | 1 00  |
| Dunn, Patrick.....     | 1 00  |
| Farmer, John.....      | 2 00  |
| Gillen, John.....      | 3 00  |
| Gillen, James.....     | 0 50  |
| Hunter, W. C.....      | 4 00  |
| Jackson, John A.....   | 2 00  |
| O'Maley, John.....     | 1 00  |
| Potts, John L.....     | 1 50  |
| Prime, B. W.....       | 2 00  |
| Prime, T. M., M.D..... | 1 00  |
| Patch, E. H.....       | 2 00  |
| Pettes, N.....         | 5 00  |
| Reed, N. E.....        | 1 00  |
| Sweet, J. C. & N.....  | 1 00  |
| Toof, J. H.....        | 1 00  |
| Rogers, Wm H.....      | 5 00  |
| Smith, D. M.....       | 2 00  |
| Taylor, Peter.....     | 3 00  |
| Thompson, John.....    | 2 00  |
| Woods, Walter.....     | 1 00  |
| Williams, H. R.....    | 20 00 |
| Friend, A.....         | 1 00  |
| Wilson, Freeman.....   | 4 00  |

\$84 00

## Towards Debt of Brome Corner Church.

|                            |       |
|----------------------------|-------|
| Concert.....               | 50 00 |
| James Lindsay, London..... | 8 85  |
| Mrs Brough.....            | 2 42  |

\$61 37

## CHAMBLY.

## Collected by Mrs. R. B. Hatt.

|                          |        |
|--------------------------|--------|
| Austin, Col.....         | \$5 00 |
| Austin, Mr.....          | 1 00   |
| Austin, Captain.....     | 5 00   |
| Blondin, Mrs.....        | 0 25   |
| Braithwaite, Rev J.....  | 7 50   |
| Braithwaite, Jos.....    | 0 50   |
| Bower, Mr.....           | 0 50   |
| Bower, Mrs.....          | 0 50   |
| Charloux, Mr.....        | 0 25   |
| Charloux, Mr. John.....  | 0 50   |
| Charloux, Master Wm..... | 0 25   |
| Deaton, Mr.....          | 0 25   |
| Deaton, Mrs.....         | 0 12½  |
| Deaton, M. A.....        | 0 12½  |
| Evans, Mr.....           | 0 25   |
| Evans, Mrs.....          | 0 25   |
| Felders, Wm.....         | 0 25   |
| Findlay, Mr J.....       | 0 50   |
| Findlay, Mrs. J.....     | 0 50   |
| Findlay, Mr. H.....      | 0 50   |
| Findlay, Mrs. H.....     | 0 50   |
| Finnigan, John.....      | 0 25   |
| Gale, Mr.....            | 0 50   |
| Gale, Mrs.....           | 0 25   |
| Gale, Charles.....       | 0 25   |
| Gale, Wm.....            | 0 12½  |
| Gale, Jane.....          | 0 12½  |
| Gale, Margaret.....      | 0 12½  |
| Glen, Miss (late).....   | 5 00   |
| Fraser, Master D.....    | 0 12½  |
| Fraser, Master C.....    | 0 12½  |
| Fraser, Duncan.....      | 0 25   |
| Hatt, Mrs R. B.....      | 5 00   |
| Hatt, M. R.....          | 0 25   |
| Haldane, Master.....     | 0 50   |

|                                       |       |   |       |
|---------------------------------------|-------|---|-------|
| McMillan, Mrs.                        | 0 52  | Clunie, John                            | 1 00  |
| McGaffney, Mr.                        | 0 25  | Farrell, John                           | 0 27½ |
| McGaffney, Mrs.                       | 0 25  | Greenshields, Mrs.                      | 0 50  |
| McGaffney, Jane                       | 0 25  | Lamont, James                           | 0 50  |
| Major, Master E.                      | 0 12½ | Lindsay, Mrs.                           | 0 50  |
| Major, Geo.                           | 0 12½ | Sparkes, Mr. W.                         | 1 00  |
| Monk, Master                          | 0 25  | Sparkes                                 | 0 25  |
| Supple, Master                        | 0 12½ | Scott, Mark                             | 0 25  |
| Supple, J.                            | 0 12½ | Smith, S.                               | 0 25  |
| Stoddart, Mr.                         | 0 25  |   |       |
| Stoddart, Mrs.                        | 0 25  | <i>Collected by Miss M. Montgomery.</i> |       |
| Stoddart, Cath.                       | 0 12½ | Johnson, Mrs.                           | 2 00  |
| Stoddart, Robt.                       | 0 12½ | Johnson, Sir Wm                         | 5 00  |
| Kittson, Master                       | 0 25  | Johnson, Miss                           | 0 50  |
| Taylor, Reid                          | 0 12½ | Johnson, Miss A.                        | 0 50  |
| Wilson, Lady (late)                   | 5 00  | Johnson, Miss C.                        | 0 50  |
| Watts, Mr.                            | 0 50  | Johnson, Miss M.A.                      | 0 50  |
| Watts, Mrs.                           | 0 50  | Finnigan, Mr. G.                        | 0 25  |
| Watts, Miss                           | 0 50  | Finnigan, Mrs. G.                       | 0 25  |
| White, Rev. J. P.                     | 7 50  | Finnigan, Mr.                           | 0 25  |
| White, Mrs.                           | 2 50  | Finnigan, Mrs.                          | 0 25  |
| Yule, Mrs.                            | 5 00  | Gellnean, Mr.                           | 0 25  |
| Yule, Miss                            | 5 00  | Gellnean, Mrs.                          | 0 25  |
| Yule, John                            | 5 00  | Mark, Mr.                               | 0 50  |
| Yule, Mrs. John                       | 2 50  | Mark, Mrs.                              | 0 25  |
| Yule, Master W.                       | 0 50  | Montgomery, Mr.                         | 0 50  |
| Yule, Master J.                       | 0 50  | Moutgomery, Mrs.                        | 0 25  |
| Johannah                              | 0 12½ | Montgomery, Miss                        | 0 25  |
|                                       |       | Scott, Mr.                              | 0 25  |
| <i>Collected by Miss Vitty.</i>       |       | Scott, Mrs.                             | 0 25  |
| Austin, W. B.                         | 5 00  | Ward, Mr.                               | 1 00  |
| Austin, Mrs. W. B.                    | 5 00  | Ward, Mr. Thos.                         | 0 50  |
| Bell, John                            | 0 25  |   |       |
| Bell, Samuel                          | 0 25  | <i>Collected by Mrs. P. Stoddart.</i>   |       |
| Blain, Miss                           | 0 50  | Brissett, Mrs.                          | 0 25  |
| Blain, Mrs.                           | 0 50  | Brissett, H.                            | 0 25  |
| Burland, Miss                         | 0 50  | Calcott, Mr.                            | 1 50  |
| Burland, Miss R.                      | 0 50  | Calcott, Mrs.                           | 0 75  |
| Burland, Mr. B.                       | 0 50  | Stephenson, Mrs.                        | 0 25  |
| Burland, Mrs. B.                      | 0 25  | Stoddart, Mr.                           | 0 55  |
| Burland, Miss B.                      | 0 12½ | Stoddart, Mrs.                          | 0 55  |
| Burland, Miss V.                      | 0 12½ | Stoddart, Miss                          | 0 25  |
| Carpenter, Miss                       | 0 50  | Stoddart, Peter                         | 0 25  |
| Carey, Mr.                            | 0 50  | Stoddart, Mrs. P.                       | 0 27½ |
| Carey, Mrs.                           | 0 25  | Stoddart, John                          | 0 25  |
| Carey, Mosca                          | 0 25  | Stoddart, Mrs. J.                       | 0 25  |
| Carey, Maria                          | 0 25  | Stoddart, William                       | 0 50  |
| Carey, Thos.                          | 0 12½ | Stoddart, Mrs Wm.                       | 0 50  |
| Carey, John                           | 0 12½ |   |       |
| Carey, Sarah                          | 0 12½ | <b>CHRISTIEVILLE.</b>                   |       |
| Edgar, Mrs.                           | 0 50  | Casson, Thomas                          | 0 50  |
| Durham, J. H.                         | 1 00  | Christie, Mrs.                          | 5 00  |
| Ingledew, Mr.                         | 1 00  | Courtols, Mr.                           | 0 25  |
| Ingledew, Mrs.                        | 0 50  | Cousins, Mr.                            | 0 25  |
| Ingledew, Miss                        | 0 50  | Craig, R.                               | 0 25  |
| Nichols, John                         | 0 50  | Irving, Mrs.                            | 0 25  |
| Simonds, Mr.                          | 0 50  | Jones, Hon. R., (W. & O.)               | 10 00 |
| Simonds, Miss                         | 0 25  | Jones, Mrs.                             | 4 00  |
| Vitty, Mrs.                           | 0 50  | Jones, Miss Mary                        | 0 50  |
| Vitty, Wm.                            | 0 25  | Jones, Miss Emily                       | 1 50  |
| Vitty, Miss Jane                      | 0 50  | Jones, Miss C.                          | 1 00  |
| <i>Collected by Miss M. Campbell.</i> |       | McGinnis, W.                            | 2 00  |
| Burns, Mrs.                           | 0 25  | McGinnis, Mrs.                          | 1 00  |
| Campbell, Ed. A St Hilaire            | 0 50  | McLeod, Rev. J. A.                      | 7 50  |
| Campbell, Archibald                   | 0 50  | Macdonald, Miss                         | 0 50  |
| Campbell, Bruce                       | 0 25  | Pearson, Mrs.                           | 0 50  |
| Campbell, Major E. T. CB              | 20 00 | Proctor, Mrs.                           | 1 00  |
| Campbell, Mrs Peter                   | 2 50  | Reeves, Mrs.                            | 0 25  |
| Cooper, Robt.                         | 1 00  | Richardson, George                      | 0 25  |
| Clunie, Thos.                         | 1 00  | Rodon, J.                               | 0 25  |

|                        |      |                      |      |
|------------------------|------|----------------------|------|
| Sawyer, Mrs.,.....     | 0 25 | Andrew Hanna,.....   | 4 00 |
| Stephenson, Mrs.,..... | 0 25 | George Dagg,.....    | 2 00 |
| Tyler, Orange,.....    | 0 25 | Jas. Robinson,.....  | 2 00 |
| Tyler, Charles,.....   | 0 25 | John Dagg, son,..... | 2 00 |

\$87 75

## CLARENCEVILLE.

## PARISH OF ST. GEORGE.

|                            |      |
|----------------------------|------|
| Chapman, Albert,.....      | 2 00 |
| Chapman, Mrs.,.....        | 2 00 |
| Curtis, James,.....        | 2 00 |
| Hawley, Peter,.....        | 1 00 |
| Hunter, John,.....         | 1 00 |
| Johnson, Mrs. Eliza,.....  | 2 00 |
| Longway, Augustus,.....    | 1 00 |
| Stewart, Charles,.....     | 1 00 |
| Taylor, Ira,.....          | 1 00 |
| Macfie, John,.....         | 1 00 |
| Townsend, Rev. M.,.....    | 7 50 |
| Townsend, Mrs.,.....       | 1 00 |
| Townsend, Miss A. E.,..... | 0 50 |
| Townsend, Helen,.....      | 0 50 |
| Townsend, Francis M.,..... | 0 50 |
| Townsend, Harriet M.,..... | 0 25 |
| Townsend, Hobart,.....     | 1 00 |
| Young, John, jr.,.....     | 1 00 |
| Young, Philip,.....        | 1 00 |

## PARISH OF ST. THOMAS.

|                              |      |
|------------------------------|------|
| Derick, Philip Calvin,.....  | 1 00 |
| Derick, Mrs. Catherine,..... | 1 00 |
| Flagg, Mrs. Ira,.....        | 1 00 |
| Jameson, William John,.....  | 1 00 |
| Jameson, Mrs.,.....          | 1 00 |
| Struthers, Mrs. Robert,..... | 1 00 |

## CLARENDON.

## Towards the Clergyman's support.

|                            |       |
|----------------------------|-------|
| Alex. Smart,.....          | 4 00  |
| Thomas Smart,.....         | 1 50  |
| John Shouldice,.....       | 2 00  |
| G. M. Judgson,.....        | 10 00 |
| Hugh Brownlee,.....        | 2 00  |
| Joseph Brownlee,.....      | 1 00  |
| James Hodgins,.....        | 8 00  |
| Jas. Wilson, sen.,.....    | 4 00  |
| John Seaman,.....          | 1 50  |
| Thos. Argur,.....          | 2 00  |
| Thomas Corrigan,.....      | 2 00  |
| W. Lowther,.....           | 2 00  |
| George Hodgins, Y.,.....   | 4 00  |
| Thos. Smiley, sen.,.....   | 2 00  |
| W. Wilson, L.,.....        | 4 00  |
| W. Daly,.....              | 4 00  |
| James Hobbs,.....          | 4 00  |
| Robert Armstrong,.....     | 8 00  |
| H. J. Goslin,.....         | 8 00  |
| Richard Thompson,.....     | 1 00  |
| Edward Hodgins, sen.,..... | 4 00  |
| Edward Hodgins, jun.,..... | 1 00  |
| George Hodgins,.....       | 1 00  |
| James Shaw,.....           | 10 00 |
| Thomas Abbott,.....        | 4 00  |
| Andrew Bailey,.....        | 1 00  |
| Hugh Elliott,.....         | 2 00  |
| Alex. Wilson,.....         | 1 00  |
| Edmund Heath,.....         | 5 00  |
| John Shepherd,.....        | 1 00  |
| J. Connelly, jun.,.....    | 1 00  |
| Mrs. Richardson,.....      | 2 00  |

## Church Society.

|                            |       |
|----------------------------|-------|
| Rev. F. Codd,.....         | 10 00 |
| Jas. Hobbs,.....           | 0 50  |
| Thomas Black,.....         | 0 25  |
| J. Latham,.....            | 0 12½ |
| J. Shepherd,.....          | 0 12½ |
| Hugh Elliott,.....         | 0 25  |
| John Seaman,.....          | 1 00  |
| John Smyth,.....           | 0 12½ |
| Mary Smyth,.....           | 0 12½ |
| Mary Anne Smyth,.....      | 0 12½ |
| Margaret Smyth,.....       | 0 12½ |
| Mrs. Richardson,.....      | 0 25  |
| Susan Richardson,.....     | 0 25  |
| Jane Richardson,.....      | 0 12½ |
| Jomima Richardson,.....    | 0 12½ |
| Sarah Hamilton,.....       | 0 25  |
| Archibald Greor,.....      | 0 50  |
| Mary Greor,.....           | 0 12½ |
| Mary Anno Greor,.....      | 0 25  |
| John Greor,.....           | 0 12½ |
| Pamolla Ralph,.....        | 0 12½ |
| Mary Ralph,.....           | 0 12½ |
| Ellen Ralph,.....          | 0 10  |
| Jane Horner,.....          | 0 12½ |
| Margaret Horner,.....      | 0 12½ |
| Mrs. Horner,.....          | 0 25  |
| H. J. Goslin,.....         | 1 00  |
| Edward Hodgins, sen.,..... | 1 00  |
| James Hodgins,.....        | 0 50  |
| G. M. Judgson,.....        | 1 00  |
| James Shaw,.....           | 1 00  |
| Hugh Brownlee,.....        | 0 25  |
| G. Hodgins, Y.,.....       | 0 50  |
| Andrew Hanna,.....         | 0 50  |
| Edward Hodgins, S.,.....   | 0 50  |
| James Robinson,.....       | 0 25  |

\$22 40

## COTEAU DU LAC.

|                                |      |
|--------------------------------|------|
| French, Gershom,.....          | 0 50 |
| Grange, Thomas,.....           | 1 00 |
| Grange, Mrs. Thomas,.....      | 0 50 |
| Grange, Miss,.....             | 0 25 |
| Grange, Miss Mary Sophia,..... | 0 25 |
| Grange, John Davis,.....       | 0 25 |
| Grange, Henry Perry,.....      | 0 25 |
| Grange, Marion,.....           | 0 25 |
| Grange, William,.....          | 1 00 |
| Hoemer, H. P.,.....            | 0 50 |
| Houston, Mrs.,.....            | 1 00 |
| Kell, John,.....               | 0 50 |
| Pattengale, Daniel,.....       | 0 25 |
| Pease, C. O.,.....             | 0 50 |
| Perry, Alexander,.....         | 1 00 |
| Perry, Mrs.,.....              | 0 50 |
| Perry, Edmund,.....            | 0 75 |
| Roebuck, Henry,.....           | 1 00 |
| Scott, Joseph,.....            | 0 50 |
| Scott, Mrs.,.....              | 0 50 |
| Sullivan, Ralph,.....          | 1 00 |
| Young, Rev. T. A.,.....        | 7 50 |

\$19 75

## COWANSVILLE.

## Church Society.

Collected by Rev. J. C. Davidson.

|                                |      |
|--------------------------------|------|
| Rev. J. C. Davidson.....       | 7 50 |
| Mrs. Davidson.....             | 1 00 |
| Miss Davidson.....             | 1 00 |
| Miss H. J. A. V. Davidson..... | 1 00 |
| George Boright.....            | 0 50 |
| Mrs. C. Boright.....           | 0 25 |
| Miss Boright.....              | 0 25 |
| Alphonso Boright.....          | 0 50 |
| Elf Hall.....                  | 0 50 |
| Mrs. Hall.....                 | 0 50 |
| Miss Hall.....                 | 0 50 |
| Miss Harriet Hall.....         | 0 25 |
| Elf Hall, jun.....             | 0 25 |
| Rufus Hall.....                | 0 25 |
| Clarke Hall.....               | 0 25 |
| Clara Hall.....                | 0 25 |
| Colonel Hall.....              | 1 00 |
| A. Hurlburt.....               | 0 50 |
| Mrs. Hurlburt.....             | 0 50 |
| Emma Hurlburt.....             | 0 25 |
| Howard Hurlburt.....           | 0 25 |
| Jas. O'Halloran, M.P.P.....    | 1 00 |
| Mrs. O'Halloran.....           | 1 00 |
| Miss O'Halloran.....           | 0 25 |
| Miss Lizzie O'Halloran.....    | 0 25 |
| Miss Alice O'Halloran.....     | 0 25 |
| James O'Halloran, jun.....     | 0 25 |
| Joseph Dent.....               | 0 25 |
| Mrs. Dent.....                 | 0 25 |
| John Dent.....                 | 0 25 |
| Mrs. John Dent.....            | 0 25 |
| John Stevenson.....            | 0 25 |
| William Kathan.....            | 0 50 |
| Mrs. Kathan.....               | 0 50 |
| Miss Kathan.....               | 0 25 |
| Wm. Henry Kathan.....          | 0 25 |
| Mrs. W. H. Kathan.....         | 0 25 |
| John Farr.....                 | 0 25 |
| James Rulter.....              | 0 50 |
| Mrs. Rulter.....               | 0 50 |
| Miss Rulter.....               | 0 25 |
| Miss Agnes Rulter.....         | 0 25 |
| Samuel Wood.....               | 0 50 |
| Mrs. Wood.....                 | 0 50 |
| Henry Wood.....                | 0 25 |
| Thomas Wood.....               | 0 25 |
| Hiram S. Wood.....             | 0 25 |
| George Cotton.....             | 1 00 |
| Thomas Cotton.....             | 1 00 |
| Truman Ford.....               | 0 25 |
| Mrs. Ford.....                 | 0 25 |
| John Ford.....                 | 0 25 |
| Miss Ford.....                 | 0 25 |
| George B. Baker, B.A.....      | 1 00 |
| Mrs. Baker.....                | 1 00 |
| Louisa W. Baker.....           | 0 50 |
| Hiram Traver.....              | 1 00 |
| Mrs. Traver.....               | 0 50 |
| Jeremy Traver.....             | 0 25 |
| Levi & Miss Traver.....        | 0 25 |
| Calvin Hall.....               | 0 50 |
| Mrs. Hall.....                 | 0 50 |
| Miss Hall.....                 | 0 25 |
| George Hall.....               | 0 25 |
| Landon Hall.....               | 0 25 |
| Reuben Hall.....               | 0 25 |

|                   |      |
|-------------------|------|
| George Adams..... | 1 00 |
| Mrs. Adams.....   | 1 00 |

Subscriptions towards Clergyman's support.

Collected by Mr. James Rulter.

|                        |         |
|------------------------|---------|
| James Rulter.....      | 20 00   |
| G. C. V. Buchanan..... | 5 00    |
| Joseph Jones.....      | 4 00    |
| George A. Galer.....   | 2 00    |
| Thomas Foster.....     | 2 00    |
| Henry Baker.....       | 6 00    |
| Hiram Traver.....      | 12 00   |
| Peter Hunter.....      | 5 00    |
| Wm. Kathan.....        | 6 00    |
| Wm. Henry Kathan.....  | 4 00    |
| E. T. Miles.....       | 2 00    |
| John E. Farr.....      | 1 00    |
| Dr. Cotton.....        | 12 00   |
| Calvin Hall.....       | 2 00    |
| Samuel P. Wood.....    | 2 00    |
| Joseph Dent.....       | 3 00    |
| Nelson Rulter.....     | 5 00    |
| C. H. Boright.....     | 2 00    |
|                        | <hr/>   |
|                        | \$94 00 |

Collected by George Baker, A. B.

|                             |         |
|-----------------------------|---------|
| George B. Baker.....        | 20 00   |
| George Adams.....           | 20 00   |
| Jas. O'Halloran, M.P.P..... | 10 00   |
| Samuel Taylor.....          | 4 00    |
| P. Cowan.....               | 12 00   |
| John Pharo.....             | 2 00    |
| Amasa Hurlburt.....         | 2 00    |
| E. D. Fuller.....           | 2 00    |
| John Jones.....             | 4 00    |
|                             | <hr/>   |
|                             | \$76 00 |

Collected by Mr. George Shufelt.

|                         |         |
|-------------------------|---------|
| Geo. Shufelt.....       | 16 00   |
| A. Pickle.....          | 5 00    |
| A. Shepherd.....        | 2 00    |
| L. D. Bowker.....       | 5 00    |
| George E. Williams..... | 1 00    |
| Thomas Shufelt.....     | 1 00    |
| George Boright.....     | 5 00    |
| H. Seely.....           | 2 00    |
|                         | <hr/>   |
|                         | \$87 00 |

Collected by Mr. George Cotton.

|                       |         |
|-----------------------|---------|
| George H. Cotton..... | 10 00   |
| Thomas N. Cotton..... | 6 00    |
| T. D. Ford.....       | 3 00    |
| Hiram Fuller.....     | 2 00    |
|                       | <hr/>   |
|                       | \$21 00 |

Total.....\$228 00

## DUNHAM.

|                            |        |
|----------------------------|--------|
| William Baker.....         | \$8 00 |
| Mrs. Harriet Baker.....    | 2 00   |
| Mrs. Mary Ann Baker.....   | 0 25   |
| William C. Baker.....      | 0 50   |
| Master Frank C. Baker..... | 0 25   |
| Joseph S. Baker.....       | 0 50   |
| Mrs. Charlotte Baker.....  | 0 50   |

|                              |       |                                |          |
|------------------------------|-------|--------------------------------|----------|
| Col. Stevens Baker           | 5 00  | Master James H. Marshall       | 0 25     |
| Mrs. Lavina Baker            | 1 00  | Master George Marshall         | 0 25     |
| Charles S. Baker             | 1 00  | Master Silas England Marshall  | 0 25     |
| Master Stewart S. Baker      | 0 25  | Joseph Marshall                | 0 25     |
| Master Arthur S. Baker       | 0 25  | Miss Alice J. Marshall         | 0 25     |
| Master H. Austin Baker       | 0 25  | James Marshall                 | 0 50     |
| Master Robert W. Baker       | 0 12½ | Mrs. Selina Marshall           | 0 50     |
| Miss Catherine L. Baker      | 0 12½ | Mrs. Lucretia Maynard          | 0 25     |
| Joseph Baker                 | 1 00  | Miss Lucretia Maynard          | 0 25     |
| William S. Baker             | 3 00  | Miss Mary Louisa Maynard       | 0 25     |
| Mrs. Harriet E. Baker        | 1 00  | J. A. McLaughlin               | 1 00     |
| Master Frederic S. Baker     | 0 25  | R. Martin                      | 0 25     |
| Master Malcom E. Baker       | 0 25  | Ralph Miller                   | 1 00     |
| Miss Amella L. Baker         | 0 12½ | Henry Pagenollo                | 0 50     |
| Miss Mary P. Baker           | 0 12½ | Mrs. Lea Potter                | 1 00     |
| Miss Harriet Baker           | 0 12½ | Robert O'Brine                 | 0 50     |
| Miss Emma L. Baker           | 0 12½ | Master Alonzo O'Brine          | 0 25     |
| Stevens Baker, 2nd           | 0 50  | Miss Alice L. O'Brine          | 0 25     |
| Mrs. Deluda Baker            | 0 50  | Master Francis O'Brine         | 0 25     |
| Miss Mary Amella Baker       | 0 12½ | Asa Rykerd                     | 1 00     |
| Master Martin E. Baker       | 0 12½ | Mrs. Mary Rykerd               | 1 00     |
| Joseph Barnes                | 1 00  | Mrs. Bridget Rykerd            | 1 00     |
| Mrs. Barnum                  | 0 50  | Miss Anna M. Rykerd            | 1 00     |
| Eugene Brown                 | 1 00  | Archdeacon Scott               | 7 50     |
| Mrs. Sibel Brown             | 0 50  | Miss Anna Mary Scott           | 0 50     |
| A. L. Brown                  | 1 00  | Master W. Spencer Scott        | 0 25     |
| Charles E. C. Brown          | 0 25  | Master Thomas Hewson Scott     | 0 25     |
| Miss Catherine B. Brown      | 0 25  | Hiram Seely                    | 0 50     |
| A. L. Brown                  | 1 00  | Thomas Selby                   | 5 00     |
| David Brown                  | 1 00  | Joseph Selby                   | 1 00     |
| H. Nelson Clark              | 1 00  | Mrs. Sarah Selby               | 0 50     |
| Mrs. Charlotte Clement       | 0 50  | Master Thomas Selby            | 0 25     |
| John W. Craig                | 0 50  | Master Benjamin Selby          | 0 12     |
| Mrs. Martha Craig            | 0 25  | Master William E. Selby        | 0 12     |
| Charles Coatsworth           | 0 50  | Miss Matilda Elveretha Stevens | 0 25     |
| J. C. Davis                  | 0 50  | Mrs. Jane Ten Eyck             | 1 00     |
| Mrs. Eliza Dunning           | 1 00  | Henry Ten Eyck                 | 0 50     |
| Edward Dunning               | 1 00  | Mrs. Caroline Ten Eyck         | 0 25½    |
| Miss Amy Dunning             | 1 00  | Miss Jane Ten Eyck             | 0 12½    |
| Miss Ellen Dunning           | 0 50  | Miss Mary Ten Eyck             | 0 12½    |
| Master Joseph Dunning        | 0 50  | Mrs. Thomas Wood               | 1 00     |
| Master Orrin Dunning         | 0 50  | Lorin Wood                     | 0 50     |
| Charles S. Goller            | 1 00  |                                |          |
| Mrs. Mary Ann Goller         | 0 50  |                                | \$90 87½ |
| Dr. J. B. Gibson             | 1 00  |                                |          |
| Mrs. Lucy S. Gibson          | 1 00  | <b>EDWARDSTOWN.</b>            |          |
| Master Wm. B. Gibson         | 0 25  | Cantwell, T.                   | 1 00     |
| Master John G. Gibson        | 0 25  | Sutton, Rev. E. G.             | 7 50     |
| Miss Harriet C. Gibson       | 0 25  | Sutton, Ernest A.              | 0 12½    |
| Horace Gleason               | 0 50  | Sutton, Julia E.               | 0 25     |
| Mrs. Mary Gleason            | 0 50  | Wheatley, G.                   | 1 00     |
| Orrin Gleason                | 0 50  |                                |          |
| Miss Mary Ruth Gleason       | 0 50  |                                | \$9 87½  |
| Mrs. Sophronia Gleason       | 0 50  | <i>Missionary's Support.</i>   |          |
| Dr. E. V. Gleason            | 0 25  | Cantwell, T.                   | 0 50     |
| A. W. Hubbard                | 0 50  | Chaplin, W.                    | 0 25     |
| Mrs. Sarah Jane Hubbard      | 0 50  | Charters, J.                   | 2 00     |
| Master G. Wellington Hubbard | 0 12½ | Charters, J., jr.              | 1 00     |
| Master C. Columbus Hubbard   | 0 12½ | Creaser, Harriet               | 0 50     |
| Miss Mary A. Hubbard         | 0 12½ | Curry, Isabella                | 0 50     |
| Miss Susan Hubbard           | 0 12½ | Davidson, J. S.                | 1 00     |
| Master L. C. Hubbard         | 0 12½ | Francis, B.                    | 0 25     |
| John Johnston                | 0 50  | Friend                         | 0 37     |
| William Jones                | 1 00  | Friend                         | 0 12½    |
| Edson Kemp                   | 1 00  | Grasby, J.                     | 0 75½    |
| Mrs. Jane Kemp               | 1 00  | Grasby, W.                     | 0 25     |
| John Lee                     | 1 00  | Gruer, J.                      | 0 50     |
| Mrs. Hannah Lee              | 0 50  | Harris, E.                     | 0 25     |
| Miss Catherine Lee           | 0 50  | Hart, G.                       | 0 65     |
| Thomas Marshall              | 1 50  | Livtonings Mrs.                | 0 25     |
| Mrs. Helen E. Marshall       | 1 00  |                                |          |

|                      |      |
|----------------------|------|
| McCombs, F.....      | 1 50 |
| McGilton, A.....     | 6 55 |
| Nolen, Mrs.....      | 4 00 |
| Sever, Mrs. J.....   | 1 00 |
| Sevor, A.....        | 2 52 |
| Stacy, H.....        | 1 00 |
| Stewart, Mrs. R..... | 0 92 |
| Toynton, R.....      | 1 50 |
| Turcot, Mrs.....     | 0 25 |
| Wheatley, G.....     | 3 00 |
| Wanless, J.....      | 0 25 |

\$31 64

*Church Steeple.*

|                       |       |
|-----------------------|-------|
| Browning, Miss.....   | 2 00  |
| Chaplin, Mrs.....     | 1 00  |
| Charters, J.....      | 5 00  |
| Charters, J., jr..... | 3 00  |
| Creaser, W.....       | 1 95  |
| Creaser, Joseph.....  | 0 25  |
| Curry, W.....         | 0 50  |
| Curry, J.....         | 0 32½ |
| Duncan, Miss.....     | 1 00  |
| Grasby, J.....        | 1 72½ |
| McCombs, F.....       | 4 45  |
| Nichols, Messrs.....  | 5 25  |
| Sever, Mrs. J.....    | 1 00  |
| Sevor, A.....         | 1 47½ |
| Stacy, R.....         | 0 50  |
| Stacy, W.....         | 1 00  |
| Stacy, T.....         | 0 50  |
| Stacy, H.....         | 0 75  |
| Toynton, G.....       | 1 00  |
| Toynton, R.....       | 11 70 |
| Toynton, John.....    | 1 62½ |
| Wheatley, G.....      | 18 90 |
| Wheatley, W.....      | 1 95  |

\$61 85

*Chancel Hangings.*

|                            |      |
|----------------------------|------|
| Brown, J. P.....           | 0 25 |
| Creaser, W.....            | 0 25 |
| Curry, Mrs.....            | 0 25 |
| Davidson, J. S.....        | 0 50 |
| Duncan, Miss.....          | 0 25 |
| Friend,.....               | 0 25 |
| Lericho, A.....            | 0 25 |
| Lett, J.....               | 0 25 |
| Livingston, Mrs.....       | 0 50 |
| McFarland, Mrs., senr..... | 0 25 |
| McFee, M.....              | 0 25 |
| McFee, Charles.....        | 0 50 |
| McGill, Mrs., senr.....    | 0 25 |
| McGill, Mrs. J.....        | 0 25 |
| McGill, Patrick James..... | 0 25 |
| McGill, G.....             | 0 25 |
| McGill, Mrs. G.....        | 1 00 |
| McGilton, Mrs.....         | 0 25 |
| McGilton, Margaret.....    | 0 25 |
| McGilton, Isabella.....    | 0 25 |
| Moore, R.....              | 0 25 |
| Nolen, Mrs.....            | 0 25 |
| Ross, A.....               | 0 25 |
| Stacy, H.....              | 0 25 |
| Stewart, Mrs. R.....       | 0 25 |
| Sutton, Mrs.....           | 1 00 |
| Tassie, J.....             | 0 25 |
| Tellard, Mr.....           | 0 25 |
| Toynton, Mrs.....          | 0 50 |

|                |      |
|----------------|------|
| Wilson, W..... | 0 25 |
|----------------|------|

\$10 25

*ST. REMI.*

|                         |       |
|-------------------------|-------|
| Bedard, Mrs.....        | 0 50  |
| Bellcock, Mrs.....      | 0 25  |
| Coleman, N.....         | 0 12½ |
| Duncan, Mrs.....        | 0 50  |
| Dunn, J.....            | 1 00  |
| Dunn, Mary Jane.....    | 0 50  |
| Dunn, Amelia A.....     | 0 25  |
| Dunn, Joseph.....       | 0 25  |
| Elvidge, W.....         | 1 00  |
| Frenne, P.....          | 0 50  |
| Lawless, Lucy A.....    | 0 12½ |
| Lawless, Rose.....      | 0 12½ |
| Lovejoy, Mrs. A. P..... | 0 25  |
| Stacy, W.....           | 0 25  |

\$5 62½

*Missionary's support.*

|                        |       |
|------------------------|-------|
| Barber, Mrs. N.....    | 0 25  |
| Bedard, Mrs.....       | 1 50  |
| Bellcock, John.....    | 0 25  |
| Carson, Mrs.....       | 1 00  |
| Coleman, N.....        | 0 20  |
| Dewey, James.....      | 0 25  |
| Duncan, Mrs.....       | 16 00 |
| Duncan, James.....     | 4 00  |
| Dunn, J.....           | 23 15 |
| Dunn, Mary Jane.....   | 0 40  |
| Elvidge, W.....        | 6 00  |
| Finlayson, Mrs. A..... | 5 00  |
| Friend,.....           | 1 00  |
| Friend,.....           | 1 00  |
| Lawless, J.....        | 8 40  |
| Poole, Miss.....       | 0 50  |
| Struthers, Miss.....   | 0 25  |
| Struthers, James.....  | 0 37½ |
| Stuart, Mrs. N.....    | 0 37½ |

\$69 90

*Melodeon.*

|                      |      |
|----------------------|------|
| Gibb, Mrs. J. D..... | 5 00 |
|----------------------|------|

*Churchyard Wall.*

|                  |      |
|------------------|------|
| Elvidge, W.....  | 0 60 |
| Duncan, Mrs..... | 0 60 |
| Dunn, J.....     | 1 80 |

\$3 00

*HEMINGFORD.*

*Missionary's support.*

|                      |      |
|----------------------|------|
| Baskin, T.....       | 0 75 |
| Baskin, Oliver.....  | 0 50 |
| Cowan, Mrs. W.....   | 0 50 |
| Flood, J.....        | 0    |
| Flood, E.....        | 0 50 |
| Flood, Mrs. E.....   | 0 25 |
| Maxwell, W.....      | 6 50 |
| Maxwell, Mrs. W..... | 0 25 |
| McKeo, J.....        | 0 50 |
| Nesbitt, G.....      | 1 00 |
| Woods, R.....        | 0 50 |

\$6 75

WILLIAMSTOWN.

|                              |         |
|------------------------------|---------|
| McLean, A.....               | 0 25    |
| McLean, Mrs.....             | 0 25    |
| McLeod, J.....               | 0 75    |
|                              | <hr/>   |
|                              | \$1 25  |
| <i>Missionary's support.</i> |         |
| Angel, H.....                | 0 25    |
| Angel, Mrs.....              | 0 12½   |
| Angel, Mary Jane.....        | 0 12½   |
| McLeod, Mrs.....             | 0 12½   |
|                              | <hr/>   |
|                              | \$0 62½ |

FROST VILLAGE.

Collected by Mrs. J. Williams and Mrs. Lang.

|                                  |      |
|----------------------------------|------|
| Bowman, J.....                   | 0 25 |
| Cook, Mr.....                    | 1 00 |
| Craig, R.....                    | 1 00 |
| Delmage, R.....                  | 0 50 |
| Ellis, Mrs.....                  | 1 00 |
| A. B. Foster, Hon., M. L. C..... | 5 00 |
| Hamilton, Miss.....              | 1 00 |
| Harris, W.....                   | 0 50 |
| Huntington, L. S., M.P.P.....    | 2 00 |
| Kent, G.....                     | 5 00 |
| Park, J.....                     | 0 50 |
| Williams, J.....                 | 2 00 |
| Wood, Mrs.....                   | 0 50 |
| Friend.....                      | 0 50 |

Collected by Mrs. Frank England.

|                      |      |
|----------------------|------|
| Armstrong, R.....    | 0 50 |
| Blinn, J.....        | 0 25 |
| England, Frank.....  | 0 50 |
| England, Philo.....  | 0 25 |
| Hayes, Missouri..... | 0 50 |
| Hayes, Gilbert.....  | 0 50 |
| Hayes, Henry.....    | 1 00 |
| Lewis, E.....        | 0 25 |

Collected by Rev. D. Lindsay.

|                        |       |
|------------------------|-------|
| Abbott, Rev. C. P..... | 7 50  |
| Coburn, Eliza.....     | 0 50  |
| Coburn, James.....     | 0 50  |
| Jones, Thomas.....     | 0 50  |
| Knowlton, S.....       | 1 00  |
| Lindsay, Rev. D.....   | 7 50  |
| Lindsay, Mrs.....      | 1 00  |
| Latty, Thomas.....     | 1 00  |
| McNeil, John.....      | 0 50  |
| Pearson, W.....        | 0 37  |
| Rooney, Jonas.....     | 1 00½ |
| Young, James.....      | 0 50  |

MISSION FUND.—FROST VILLAGE.

|                                  |       |
|----------------------------------|-------|
| Armstrong, James.....            | 1 00  |
| Bowman, John.....                | 4 00  |
| Ashton, Henry.....               | 3 00  |
| Coburn, George.....              | 4 00  |
| Coburn, James.....               | 0 50  |
| Coburn, Eliza.....               | 0 50  |
| Craig, R.....                    | 4 00  |
| Delmage, R. W.....               | 2 00  |
| Friend.....                      | 1 00  |
| Foster, Hon. A. B., M. L. C..... | 32 50 |

|                               |       |
|-------------------------------|-------|
| Gould, W.....                 | 3 00  |
| Grier, W.....                 | 0 50  |
| Huntington, L. S., M.P.P..... | 25 00 |
| Hosley, E. H.....             | 2 00  |
| Harding, J.....               | 2 00  |
| Godard, S. P.....             | 1 00  |
| Godard, Simon.....            | 1 00  |
| Jones, Thomas.....            | 10 00 |
| Latty, Thomas.....            | 6 00  |
| Knowlton, S.....              | 3 00  |
| Martin, B. M.....             | 2 00  |
| Parker, J. M.....             | 2 50  |
| Pearson, Mr. and Mrs. W.....  | 2 00  |
| Pearson, Robert.....          | 0 75  |
| Rooney, Jonas.....            | 3 00  |
| Rooney, Thomas.....           | 2 00  |
| Seymour, Mr. and Mrs. J.....  | 2 00  |
| Thomas, John.....             | 0 50  |
| Whitehead, David.....         | 1 00  |
| Williams, John.....           | 25 00 |
| Williams, W. W.....           | 1 00  |
| Wood, Captain A.....          | 15 00 |
| Young, James.....             | 2 50  |

GORE.

Subscribed by the residents of the Gore towards liquidating the Church debt.

|                      |        |
|----------------------|--------|
| Arnott, S.....       | \$1 00 |
| Arnott, T.....       | 1 00   |
| Burns, W.....        | 1 50   |
| Boyd, J.....         | 2 00   |
| Bennett, A.....      | 2 00   |
| Craig, W.....        | 1 00   |
| Dawson, E.....       | 2 00   |
| Dixon, T.....        | 2 00   |
| Evans, T.....        | 4 00   |
| Evans, W.....        | 2 00   |
| Hamilton, J.....     | 0 50   |
| Kerr, J.....         | 1 50   |
| Moore, C., sen.....  | 1 50   |
| McNeil, T.....       | 2 00   |
| McDonald, J.....     | 2 00   |
| Nicholson, G.....    | 2 00   |
| Nicholson, J.....    | 4 00   |
| Parker, D.....       | 1 00   |
| Parker, J.....       | 2 00   |
| Rogers, J.....       | 1 00   |
| Rogers, F., sen..... | 4 00   |
| Rogers, F., jun..... | 2 00   |
| Rielly, T.....       | 1 00   |
| Rogers, G., sen..... | 2 00   |
| Rogers, S., sen..... | 4 00   |
| Rogers, G. M.....    | 4 00   |
| Smith, J.....        | 0 95   |
| Sutton, A.....       | 1 00   |
| Scott, J.....        | 1 50   |
| Sherrett, G.....     | 4 00   |
| Strong, W.....       | 8 00   |

\$68 45

The following amounts were given in manual labour in the grave-yard:

|                  |        |
|------------------|--------|
| Hicks, H.....    | \$2 00 |
| Lister, W.....   | 1 50   |
| Moor, C.....     | 1 50   |
| McDonald, H..... | 2 00   |
| Parker, E.....   | 2 00   |
|                  | <hr/>  |
|                  | \$9 00 |



## GRANBY.

Collected by Mr. and Mrs. Franklin Wood  
for the Church Society.

|                      |        |
|----------------------|--------|
| Abbott, Dr. G.       | \$1 00 |
| Abbott, Mrs.         | 1 00   |
| Abbot, Miss C. C.    | 0 50   |
| Annesley, James.     | 0 25   |
| Blampin, Jones.      | 1 00   |
| Bradford, Edward.    | 1 00   |
| Bradford, Mrs.       | 0 50   |
| Bradford, John.      | 0 50   |
| Cole, Mrs. Alfred.   | 0 25   |
| Cole, Norman A.      | 0 12½  |
| Gilmour, Mrs. F. C.  | 1 00   |
| Gilmour, Robert.     | 0 50   |
| Gilmour, William.    | 0 25   |
| Gilmour, Angus.      | 0 25   |
| Gilmour, Maria.      | 0 25   |
| Gilmour, Amelia.     | 0 25   |
| Gilmour, Charles.    | 0 25   |
| Gilmour, Edward.     | 1 00   |
| Gilmour, Edward Mrs. | 0 50   |
| Gilmour, Edward, Jr. | 0 25   |
| Gilmour, Miss.       | 0 25   |
| Griggs, J. C.        | 0 50   |
| Griggs, Alonso.      | 0 25   |
| Baird, Mrs. Robert.  | 0 50   |
| Baird, Miss.         | 0 50   |
| Roeder, George.      | 0 25   |
| Rowel, Sybel.        | 0 12½  |
| Vipond, Mrs. W. B.   | 0 50   |
| Mitchel, Mrs. Angus. | 0 50   |
| Vitty, George.       | 0 50   |
| Vitty, Mrs.          | 0 25   |
| Wetherbe, Mrs. O.    | 1 00   |
| Wood, Franklin.      | 1 00   |
| Wood, Mrs.           | 1 00   |
| Wood, Samuel.        | 0 25   |
| Wood, Ann E.         | 0 25   |
| Wood, Francis F.     | 0 12½  |
| Wood, George S.      | 0 12½  |
| West, W. L.          | 0 50   |
| West, Miss.          | 0 25   |
| Gray, Miss.          | 0 25   |
| Jones, Rev. Wm.      | 5 00   |
| Jones, Mrs.          | 1 50   |
| Jones, Wm. May.      | 0 25   |
| Jones, Alfred.       | 0 25   |
| Jones, Lewellin.     | 0 25   |
| Jones, Ida.          | 0 25   |
| Warren, Oliver.      | 1 00   |
| Spackman, Thomas.    | 0 50   |
| Stroeter, Mary.      | 0 50   |
| Miller, Robert.      | 0 50   |
| Cummings, Mrs.       | 0 25   |
| O'Dwyer, Miss.       | 0 50   |
| Cairns, Mrs.         | 1 00   |
| Cairns, George.      | 1 00   |

\$32 25

## SHEFFORD MOUNTAIN.

|                 |        |
|-----------------|--------|
| Savage, Col. B. | \$2 00 |
| Savage, Mrs.    | 1 00   |

## NORTH SHEFFORD.

|                         |      |
|-------------------------|------|
| Savage, Miss A.         | 1 00 |
| Savage Abraham.         | 0 50 |
| Savage, Mrs. Sylvester. | 0 25 |
| Spencer, Mrs. A.        | 0 25 |
| Ashton, Wm., No. 2.     | 0 25 |

|                    |       |
|--------------------|-------|
| Ashton, Mrs.       | 0 25  |
| Burton, James.     | 0 25  |
| Galbraith, Mrs. A. | 0 25  |
| Lawson, John.      | 0 25  |
| Standish, Mrs. Wm. | 0 12½ |
| Standish, Miss M.  | 0 12½ |
| Standish, E. J.    | 0 12½ |
| Standish, E. A.    | 0 12½ |
| Standish, R.       | 0 12½ |
| Standish, M. H.    | 0 12½ |
| Martin, Wm. H.     | 0 12½ |

\$4 12½

## Parsonage debt.

|                   |         |
|-------------------|---------|
| Spackman, Thomas. | \$20 00 |
| Holland, Phillip. | 5 00    |
| Falford, F. D.    | 5 00    |

\$30 00

## Missionary's support.

|                             |      |
|-----------------------------|------|
| Ashton, Capt. W.            | 5 00 |
| Ashton, Wm, No. 2.          | 2 50 |
| Dwyer, Mrs.                 | 0 50 |
| Galbraith, Alex.            | 2 00 |
| Galbraith, John.            | 2 00 |
| Heffernon, John.            | 1 00 |
| Heffernon, Robert.          | 1 00 |
| Talbur, George.             | 1 50 |
| Latimer, Henry.             | 1 00 |
| Lawson, John.               | 2 00 |
| Spencer, Mrs. A.            | 2 00 |
| Spencer, Hammond.           | 0 50 |
| McLaughlin, Mrs.            | 1 50 |
| Savage, Abraham and Mrs.    | 2 50 |
| Savage, Miss Amanda.        | 2 00 |
| Burton, James.              | 2 00 |
| Savage, Sylvester.          | 2 00 |
| Scott, Matthew.             | 1 00 |
| Porter, John.               | 1 00 |
| Savage, William and Robert. | 1 00 |
| Nicol, John.                | 1 00 |
| Nolley, Samuel.             | 1 00 |
| Standish, Wm.               | 1 00 |
| Standish, Joseph.           | 2 00 |
| Martin, E. J.               | 2 00 |

\$41 00

## GRANBY.

## Missionary's support.

|                      |        |
|----------------------|--------|
| Abbott, Dr. G.       | \$4 00 |
| Cairns, Mrs.         | 4 00   |
| Gilmour, F. C.       | 10 00  |
| Gilmour, Dr.         | 5 00   |
| Gilmour, Edward.     | 4 00   |
| Bradford, Edward.    | 5 00   |
| Bradford, John.      | 2 50   |
| Blampin, James.      | 2 00   |
| Brack, Mrs.          | 2 00   |
| Butterworth, Samuel. | 1 50   |
| Cummings, Mrs.       | 1 00   |
| Frost, Washington.   | 2 00   |
| Martin, Mrs.         | 1 00   |
| Magoon, H.           | 1 00   |
| Nicol, Robert.       | 2 00   |
| Payne, Robert.       | 2 00   |
| Payne, Josiah.       | 3 00   |
| Payne, John.         | 1 00   |
| Penny, Samuel.       | 2 00   |
| Myers, H.            | 1 00   |

|                            |       |   |         |
|----------------------------|-------|---|---------|
| Pilsworth, Wm.....         | 1 00  | Taylor, Mrs., sen.....                    | 0 25    |
| McKechnie, Mrs.....        | 1 00  | Johnson, S. J.....                        | 2 00    |
| Harrington, E.....         | 1 00  | Yarnold, Frederick.....                   | 1 50    |
| Harrington, Mrs.....       | 0 25  | Jenkinson, Mr.....                        | 1 00    |
| Harrington, Mary Jane..... | 0 25  | Seale, Edward.....                        | 1 00    |
| St. Mary, Emery.....       | 1 00  | Sempic, James.....                        | 1 00    |
| Hall, Carlton.....         | 1 00  | Parker, Sam.....                          | 0 50    |
| Ray, James.....            | 1 00  | Parker, Harvey.....                       | 0 50    |
| Savage, Thomas.....        | 1 00  | Roberts, William.....                     | 2 00    |
| Vitty, George.....         | 2 00  |   |         |
| Wetherbe, Mrs. O.....      | 3 00  |   | \$32 25 |
| Whitcombe, Dr. J. G.....   | 10 00 |   |         |
| Wood, Franklin.....        | 5 00  | <b>SHEFFORD MOUNTAIN.</b>                 |         |
| West, W. L.....            | 6 00  | Ashton, Henry.....                        | 2 00    |
| West, John.....            | 3 00  | Ashton, Mrs.....                          | 2 00    |
| Spackman, Thomas.....      | 3 00  | Adams, H.....                             | 0 50    |
| Ray, Samuel.....           | 3 00  | Brack, Edward.....                        | 2 00    |
| Ray, Charles.....          | 4 00  | Craig, Aaron.....                         | 2 00    |
| Elkins, H. F.....          | 1 00  | Craig, Martha.....                        | 0 50    |
| Warren, Oliver.....        | 5 00  | Craig, Helen.....                         | 0 25    |
| Hull, William.....         | 3 00  | Craig, Botay.....                         | 0 50    |
| Wilkins, John.....         | 1 00  | Carty, Chas.....                          | 2 00    |
| Vipond, John.....          | 1 00  | Cutler, R. H.....                         | 0 50    |
| Watson, Robert.....        | 1 00  | Classen, J. A.....                        | 1 00    |
| Streeter, W.....           | 1 00  | Friend, A.....                            | 2 00    |
| Wheeden, H.....            | 1 00  | Gibbans, Joseph.....                      | 0 50    |
| Roeder, George.....        | 1 00  | Gibbans, George.....                      | 1 00    |
| Hornor, James.....         | 1 00  | Gibbans, J R.....                         | 0 50    |
| Baird, Robert.....         | 2 00  | Geer, Miss M.....                         | 1 00    |
| Baird, John.....           | 0 50  | Hine, John.....                           | 3 00    |
| Ball, Almond.....          | 2 00  | Hall, Chas.....                           | 1 00    |
| Bradford, Henry.....       | 1 00  | Hobbs, James.....                         | 1 00    |
| Payne, Robert.....         | 1 00  | Morson, W.....                            | 4 00    |
| Payne, Josiah.....         | 3 00  | Pepin, Octave.....                        | 0 50    |
| Seale, Joseph.....         | 2 00  | Purdy, John.....                          | 2 00    |
| Dixon, Procter.....        | 2 00  | Rosch, Jas.....                           | 1 50    |
| Coupland, Fred.....        | 1 50  | Savage, Col. B.....                       | 15 00   |
| Coupland, John.....        | 1 00  | Savage, Mrs.....                          | 2 00    |
| Griggs, Truman.....        | 2 00  | Savage, Eleanor.....                      | 1 00    |
| Barber, Richard.....       | 2 00  | Savage, Benjamin, jr.....                 | 2 00    |
| Barber, George.....        | 1 00  | Savage, Joseph.....                       | 2 00    |
| Cook, Peter.....           | 0 50  | Savage, Daniel.....                       | 2 00    |
| Cook, William.....         | 1 00  | Sawyer, Gilbert.....                      | 1 00    |
| Gray, William.....         | 3 00  | Stewart, A.....                           | 0 50    |
| Johnson, Thomas.....       | 0 50  | Whitcomb, L.....                          | 1 00    |
| Fergusson, A.....          | 0 50  | Walker, Wm.....                           | 1 00    |
| Moran, Mrs.....            | 1 00  |   |         |
| Williams, Dan.....         | 1 00  |   | \$58 50 |
| Baillie, Mrs.....          | 2 00  |   |         |
| Reynolds, James.....       | 2 00  | <b>GRENVILLE.</b>                         |         |
| Woolley, Mrs.....          | 1 00  | <i>Collected by Mrs. Thomas Owens and</i> |         |
| McLean, Wm.....            | 2 00  | <i>Miss Neve.</i>                         |         |
| Stenson, John.....         | 1 00  |   |         |

## List No. 2.

|                         |          |                             |      |
|-------------------------|----------|-----------------------------|------|
|                         | \$158 00 |                             |      |
| Cunningham, Wm.....     | 2 00     | Bradford, Mrs. Charles..... | 1 00 |
| Cunningham, Robert..... | 1 00     | Beswarick, Mrs.....         | 0 25 |
| Frescott, Fie.....      | 1 00     | Crookes, Mrs. John.....     | 0 50 |
| Kennedy, James.....     | 2 00     | Crookes, Mrs., Jun.....     | 0 50 |
| Kennedy, Thomas.....    | 1 00     | Duar, Alex.....             | 0 50 |
| Latty, James.....       | 2 00     | Frasor, Miss.....           | 0 25 |
| Miller, Robert.....     | 2 00     | Foreman, Mrs.....           | 1 00 |
| Neil, Samuel.....       | 2 50     | Hildreth, George.....       | 0 50 |
| Neil, John.....         | 1 50     | Kennermouth, Mrs.....       | 0 50 |
| Neil, Edward.....       | 1 00     | Le Roy, Mrs.....            | 0 50 |
| Neil, Mrs. James.....   | 0 50     | McMillan, Duncan.....       | 1 00 |
| Moodie, Miss.....       | 0 50     | Neve, Rev. F. S.....        | 7 50 |
| Town, Dan.....          | 1 00     | Neve, Mrs.....              | 1 00 |
| Taylor, Joseph.....     | 1 50     | Neve, Emily.....            | 1 00 |
| Taylor, John.....       | 1 00     | Neve, Madeline.....         | 0 25 |
|                         |          | Neve, Alice.....            | 0 25 |
|                         |          | Owens, Owen.....            | 1 00 |
|                         |          | Owens, Mrs. Owen.....       | 1 00 |

|                          |      |
|--------------------------|------|
| Owens, George.....       | 1 00 |
| Owens, Thomas.....       | 1 00 |
| Owens, William.....      | 1 00 |
| Packeham, James.....     | 0 25 |
| Packeham, Charles.....   | 0 50 |
| Proudluck, Oliver.....   | 0 25 |
| Pridham, Edwin.....      | 2 00 |
| Pridham, Mrs. Edwin..... | 1 00 |
| Pridham, Richard.....    | 1 00 |
| Reeves, Daniel.....      | 1 00 |
| Reeves, Mrs. Daniel..... | 0 50 |
| Sykes, Mrs.....          | 1 00 |
| Wilson, Robert.....      | 0 50 |
| Williamson, Sarah.....   | 0 25 |
| Williamson, Mary.....    | 0 25 |
| Whinfield, Mrs.....      | 1 00 |
| Weldon, James.....       | 0 25 |

\$31 28

*Towards the Missionary's support.*

|                              |       |
|------------------------------|-------|
| Grece, C. Claude.....        | 7 00  |
| Hildreth, George.....        | 2 00  |
| Heaton, Henry, deceased..... | 5 00  |
| Kains, George.....           | 40 00 |
| Owens, Owen.....             | 20 00 |
| Owens, Thomas.....           | 5 00  |
| Owens, George.....           | 6 00  |
| Packeham, Charles.....       | 1 00  |
| Pridham, Edwin.....          | 20 00 |
| Weldon, Thomas.....          | 10 00 |
| Weldon, James.....           | 4 00  |
| Whinfield, Nicholas.....     | 5 00  |
| Whinfield, George.....       | 2 50  |

## THE MOUNTAIN.

|                       |      |
|-----------------------|------|
| Covey, Joseph.....    | 0 60 |
| Cousins, Richard..... | 0 60 |

## THE AUGMENTATION OF GRENVILLE.

|                           |       |
|---------------------------|-------|
| Crawford, John.....       | 12 00 |
| Kelly, Jonathan.....      | 2 00  |
| Kelly, Jonathan, jun..... | 4 00  |
| Kelly, Robert.....        | 4 00  |
| McCallum, John.....       | 1 00  |

## PETITE NATION.

|                           |      |
|---------------------------|------|
| Carson, William.....      | 1 50 |
| Cooke, Asa.....           | 1 75 |
| Cochran, James.....       | 2 00 |
| Hilman, George.....       | 2 00 |
| Hilman, Theodore.....     | 1 00 |
| Hilman, Mrs. Stephen..... | 0 50 |
| Reily, Mrs. John.....     | 1 00 |
| Robinson, Robert.....     | 2 00 |
| Robinson, James.....      | 2 00 |
| Reily, Robert.....        | 1 10 |
| Smith, Henry.....         | 1 00 |

\$167 65

## HEMMINGFORD.

|                               |      |
|-------------------------------|------|
| Besant, William.....          | 1 00 |
| DuVernet, Rev. E.....         | 7 50 |
| DuVernet, Mrs.....            | 2 00 |
| DuVernet, Miss Frances E..... | 0 25 |
| DuVernet, Miss Alice.....     | 0 25 |
| Johnson, W. B.....            | 1 00 |
| Parker, Mrs. Robert.....      | 1 00 |
| Parker, Robert.....           | 0 25 |
| Parker, Neville.....          | 0 25 |
| Wilton, J. C. (N. Y.).....    | 2 00 |

*Collected by John Smith, Esq.*

|                        |      |
|------------------------|------|
| Akester, William.....  | 0 50 |
| Akester, Thomas.....   | 1 00 |
| Clarkson, Flinton..... | 0 25 |
| Elliott, Thomas.....   | 0 50 |
| Foster, Thomas.....    | 5 00 |
| Lucas, John.....       | 1 00 |
| Miller, Aaron.....     | 0 50 |
| Orr, John.....         | 1 00 |
| Petigrew, Mrs.....     | 0 25 |
| Smith, John.....       | 2 00 |
| Smith, Mrs. J.....     | 2 00 |
| Stewart, John.....     | 0 25 |
| Waller, Thomas.....    | 0 50 |
| Wallis, Thomas.....    | 1 00 |
| Wilson, George.....    | 1 00 |

*Towards the support of the Missionary.*

|                             |       |
|-----------------------------|-------|
| Cookman, Major William..... | 8 00  |
| Cookman, Frances.....       | 10 00 |
| Collins, Charles.....       | 5 00  |
| Dihb, Thomas.....           | 2 00  |
| Ellerton, Charles.....      | 8 00  |
| Keddy, John.....            | 5 00  |
| McLelland, L. and John..... | 10 00 |
| McLelland, Duncan.....      | 4 00  |
| McCrea, Alexander.....      | 2 00  |
| Quest, John.....            | 5 00  |
| Quest, Robert.....          | 5 00  |
| Orr, John.....              | 5 00  |
| True, Hugh.....             | 2 00  |
| True, Isaac.....            | 2 00  |
| Wilson, Edward.....         | 8 00  |
| Whyte, Robert.....          | 10 00 |

*Towards paying off debt on St. John Baptist Church.*

|                            |       |
|----------------------------|-------|
| Braithwaite, Edward.....   | 5 00  |
| Bone, Stephen.....         | 1 00  |
| Cockerline, John, sen..... | 1 00  |
| Cockerline, William.....   | 1 00  |
| Cockerline, J., jun.....   | 1 00  |
| Cookman, Francis.....      | 3 00  |
| Ellerton, Charles.....     | 5 00  |
| Keddy, George.....         | 1 00  |
| Jackson, John.....         | 1 00  |
| Quest, John.....           | 10 00 |
| Tyson, George.....         | 1 00  |
| Wilson, Bennett.....       | 1 00  |

## HINCHINBROOKE.

*For 1860-61.*

|                         |      |
|-------------------------|------|
| Armstrong, Mrs.....     | 1 00 |
| Copland, Alexander..... | 2 00 |
| Stevens, Mrs.....       | 1 00 |
| Foster, James.....      | 3 00 |
| Foster, Henry.....      | 3 00 |
| Howe, J.....            | 2 00 |
| Johnston, E.....        | 3 00 |
| Mulhern, J.....         | 1 50 |
| Peake, Wm.....          | 2 00 |
| Platt, Henry.....       | 2 00 |
| Platt, Mrs.....         | 1 00 |
| Steele, J.....          | 1 50 |
| Wilson, James.....      | 2 00 |
| Platt, Matthew.....     | 1 00 |
| Henderson, J.....       | 1 00 |

*For 1861-62.*

|                     |      |
|---------------------|------|
| Armstrong, Mrs..... | 1 00 |
|---------------------|------|

|                             |      |
|-----------------------------|------|
| Boyd, Robert.....           | 2 75 |
| Coulter, Henry, son.....    | 4 00 |
| Coulter, Henry, jun.....    | 2 00 |
| Coulter, James.....         | 4 00 |
| Foster, A.....              | 2 00 |
| Foster, Henry.....          | 1 00 |
| Gamble, James.....          | 1 60 |
| Henderson, James.....       | 3 00 |
| Henderson, William.....     | 3 00 |
| Henderson, Henry.....       | 1 00 |
| Plokovar, S.....            | 3 00 |
| Peake, William.....         | 1 00 |
| Loggatt, G.....             | 2 00 |
| Jolly, Mrs.....             | 2 00 |
| Wills, Mr.....              | 3 00 |
| M'Coy, A.....               | 2 00 |
| Todd, Robert.....           | 3 00 |
| M'Coy, David.....           | 0 50 |
| M'Coy, Margaret Jane.....   | 0 50 |
| Levers, Mr.....             | 3 00 |
| Levers, Mrs.....            | 1 00 |
| Levers, Margaret.....       | 0 50 |
| Levers, C. & T.....         | 0 25 |
| Irwin, Mrs. and Thomas..... | 3 00 |

## HUNTINGDON.

1860-61.

|                                       |      |
|---------------------------------------|------|
| Boyd, Mrs. and Miss., additional..... | 2 00 |
| Booth, John, ".....                   | 6 00 |
| Morrison, J., ".....                  | 5 00 |
| Barnes, J., ".....                    | 1 50 |
| Blachford, C., ".....                 | 1 00 |
| Hunter, Thomas, ".....                | 0 50 |
| Cluff, James, ".....                  | 1 00 |
| Sayers, George, ".....                | 2 00 |
| Body, John.....                       | 3 00 |
| Douglas, R.....                       | 2 50 |
| Davidson, W.....                      | 1 50 |
| Ferns, John.....                      | 3 00 |
| Fee, John.....                        | 2 67 |
| Fee, Samuel.....                      | 2 68 |
| M'Narland, R.....                     | 2 50 |
| M'Narland, J.....                     | 3 00 |
| Gardner, W.....                       | 4 00 |
| Coburn, J.....                        | 0 75 |

For 1861-62.

|                      |      |
|----------------------|------|
| Booth, John.....     | 5 50 |
| Barnes, John.....    | 2 00 |
| Borthwick, J. D..... | 4 00 |
| Blachford, C.....    | 2 75 |
| Cluff, James.....    | 4 00 |
| Davidson, W.....     | 2 60 |
| Kyte, Miss.....      | 2 00 |
| Smith, J. H.....     | 6 00 |
| Lamb, Miss.....      | 2 00 |
| Sayers, G.....       | 2 00 |
| Morrison, J.....     | 5 00 |
| Hyde, John.....      | 4 00 |

## ISLE AUX NOIX.

|                      |      |
|----------------------|------|
| Rev. John Allan..... | 7 50 |
| Mrs. Allan.....      | 1 00 |
| Children.....        | 1 50 |

\$10 00

## LACOLLE.

|                     |      |
|---------------------|------|
| Bowman, Jos.....    | 1 00 |
| Featherston, W..... | 1 00 |

|                           |      |
|---------------------------|------|
| Gordon, T.....            | 0 50 |
| Gunn, W.....              | 0 50 |
| Hoyle, Mrs. E.....        | 1 00 |
| Moore, Mrs. W.....        | 0 25 |
| Outhet, R.....            | 0 50 |
| Stephenson, H.....        | 0 50 |
| Van Vliet, Mrs. S.....    | 0 50 |
| Wetherall, Rev. C. A..... | 7 50 |

\$13 25

## MASCOCHE.

|                                    |       |
|------------------------------------|-------|
| John Alexander.....                | 2 00  |
| Mrs. John Alexander.....           | 1 00  |
| William Alexander.....             | 0 50  |
| John Alexander, jun.....           | 0 50  |
| James Alexander.....               | 0 50  |
| Joseph Alexander.....              | 0 50  |
| George Alexander.....              | 0 50  |
| Jane Alexander.....                | 0 50  |
| Launcelot Alexander.....           | 0 50  |
| Mrs. L. Alexander.....             | 0 50  |
| Francis Alexander.....             | 0 50  |
| Mrs. F. Alexander.....             | 0 50  |
| Richard Alexander.....             | 0 50  |
| Mrs. Richard Alexander.....        | 0 50  |
| Henry Alexander.....               | 0 25  |
| Mrs. Henry Alexander.....          | 0 25  |
| Thomas Alexander.....              | 0 25  |
| Mrs. Thomas Alexander.....         | 0 25  |
| Mrs. Bell.....                     | 1 00  |
| William Cole.....                  | 0 50  |
| Mrs. William Cole.....             | 0 50  |
| Patrick Connor.....                | 1 00  |
| Andrew Ewan.....                   | 0 50  |
| Mrs. Andrew Ewan.....              | 0 50  |
| Mrs. Robert Ewan.....              | 1 00  |
| Thomas Ewan.....                   | 0 50  |
| James Garraty.....                 | 0 25  |
| Mrs. James Garraty.....            | 0 25  |
| Elizabeth Garraty.....             | 0 12½ |
| Alfred Garraty.....                | 0 12½ |
| Adelaide Garraty.....              | 0 12  |
| Frederick Garraty.....             | 0 12  |
| Ellen Hannah.....                  | 0 25½ |
| Isabella Hetherington.....         | 0 25½ |
| George Hill.....                   | 0 25  |
| Mrs. Hill.....                     | 0 25  |
| Christopher Hodgson.....           | 0 25  |
| Mrs. Christopher Hodgson.....      | 0 25  |
| Isabella Hodgson.....              | 0 25  |
| Mrs. Hutchison.....                | 0 50  |
| Frank Johnson.....                 | 1 00  |
| William Neil.....                  | 0 25  |
| Mrs. Nell.....                     | 0 25  |
| Rev. Gerald de Courcy O'Grady..... | 3 00  |
| Mrs. O'Grady.....                  | 5 00  |
| John Wallor, O'Grady.....          | 0 50  |
| Gerald de Courcy O'Grady.....      | 3 50  |
| Kathleen O'Grady.....              | 0 50  |
| Edith O'Grady.....                 | 0 50  |
| Hon. John Pangman.....             | 20 00 |
| Mrs. Pangman.....                  | 15 00 |
| Henry Pangman.....                 | 1 00  |
| Louisa Pangman.....                | 1 00  |
| John Pangman.....                  | 1 00  |
| Edward Pangman.....                | 1 00  |
| George Bury Pangman.....           | 1 00  |
| John Patterson.....                | 1 00  |
| Mrs. Patterson.....                | 0 50  |

|                              |      |
|------------------------------|------|
| Ellen Patterson.....         | 0 50 |
| Jane Patterson.....          | 0 50 |
| Eliza Patterson.....         | 0 50 |
| George Henry Patterson.....  | 0 50 |
| Louisa Ann Patterson.....    | 0 25 |
| Isabella Patterson.....      | 0 25 |
| George Kelly.....            | 0 50 |
| Mrs. George Kelly.....       | 0 50 |
| Miss Elizabeth Reynolds..... | 0 50 |
| Thomas Robinson.....         | 1 00 |
| Mrs. Thomas Robinson.....    | 0 50 |
| William Robinson.....        | 0 50 |
| Matilda Robinson.....        | 0 50 |
| Richard Robinson.....        | 0 50 |
| Jane Ann Robinson.....       | 0 50 |
| Francis Albert Robinson..... | 0 50 |
| Thomas Robinson, jun.....    | 1 00 |
| Mrs. F. Robinson.....        | 0 50 |
| Henry Robinson.....          | 0 25 |
| Mrs. Henry Robinson.....     | 0 25 |
| William Robinson.....        | 0 50 |
| William Robinson, jun.....   | 0 50 |
| Mrs. Wm. Robinson.....       | 0 50 |
| Rody Robinson.....           | 0 25 |
| Mrs. Rody Robinson.....      | 0 25 |
| Mr. Rogers.....              | 2 00 |
| Anthony White.....           | 1 00 |
| Mrs. White.....              | 0 50 |
| William White.....           | 0 50 |
| James White.....             | 0 50 |

## TERREBONNE.

Collected by Miss Jessica Ranson and  
Miss Mary Ann Moody.

|                          |                    |
|--------------------------|--------------------|
| Brown, Robert.....       | 0 12 $\frac{1}{2}$ |
| Foster, Eliza.....       | 0 25               |
| McCenzie, John.....      | 1 00               |
| Moody, Matthew.....      | 0 50               |
| Moody, Mrs.....          | 0 50               |
| Moody, John, jr.....     | 0 25               |
| Moody, William.....      | 0 25               |
| Moody, Matthew.....      | 0 25               |
| Moody, Mary Ann.....     | 0 25               |
| Moody, Agnes H.....      | 0 12               |
| Moody, Henry.....        | 0 12               |
| Moody, Matthias.....     | 0 12               |
| Ranson, Edward.....      | 1 00               |
| Ranson, Mrs. Edward..... | 0 50               |
| Ranson, Edward L.....    | 0 50               |

|                        |        |
|------------------------|--------|
| Ranson, Matilda.....   | 0 50   |
| Ranson, Jessica L..... | 0 50   |
| Ranson, John H.....    | 0 50   |
| Roussille, Louis.....  | 0 25   |
|                        | <hr/>  |
|                        | \$7 50 |

## MILTON.

|                         |         |
|-------------------------|---------|
| Ashton, Mrs.....        | 1 00    |
| Ballock, William.....   | 1 00    |
| Chartier, Stephen.....  | 2 00    |
| Chartier, Mrs. S.....   | 1 00    |
| Friend.....             | 0 25    |
| Gillespie, Charles..... | 2 00    |
| McMillan.....           | 2 00    |
| Robinson, William.....  | 1 00    |
| Robinson, Mrs. W.....   | 1 00    |
| Robinson, Thomas.....   | 1 00    |
| Robinson, M. D.....     | 1 00    |
| Slack, Rev. George..... | 7 50    |
| Slack, Mrs.....         | 2 00    |
| Slack, Eliza M.....     | 1 00    |
| Stimson, George.....    | 2 00    |
| Watson, Joseph M.....   | 2 00    |
| Watson, Thomas.....     | 2 00    |
| Wallace, Thomas.....    | 2 00    |
|                         | <hr/>   |
|                         | \$31 75 |

## IN SOUTH ROXTON.

Collected by Mrs. R. Ball.

|                      |         |
|----------------------|---------|
| Ball, Wright.....    | 5 00    |
| Ball, Mrs. R.....    | 3 00    |
| Kimpton, Martha..... | 1 00    |
| Sauborn, John R..... | 5 00    |
| Savage, Denis.....   | 1 00    |
|                      | <hr/>   |
|                      | \$15 00 |

Collected by Miss———

|                       |         |
|-----------------------|---------|
| Gibson, George.....   | 1 00    |
| Kimpton, Rufus.....   | 5 00    |
| Savage, George.....   | 1 00    |
| Savage, James.....    | 1 00    |
| Savage, Alonzo C..... | 1 00    |
| Tamin, John.....      | 1 00    |
|                       | <hr/>   |
|                       | \$25 00 |

## MONTREAL.

## CHRIST CHURCH CATHEDRAL.

The Lord Bishop of Montreal..... \$50 00

Lieut.-General Sir F. Williams, K.C.B.,..... 50 00

|                              |         |                       |       |
|------------------------------|---------|-----------------------|-------|
| Anderson, T. B., (1860)..... | \$20 00 | Browne, John.....     | 5 00  |
| Bagg, S. C.....              | 5 00    | Brown, W.....         | 2 50  |
| Bagg, Mrs.....               | 3 00    | Brown, Mrs. M. A..... | 2 50  |
| Bagg, R. S. C.....           | 1 00    | Cash for 1860.....    | 22 00 |
| Bagg, C.....                 | 1 00    | Charles, S. M. T..... | 3 00  |
| Bagg, A.....                 | 1 00    | Clouston, Mrs.....    | 2 00  |
| Bagg, M.....                 | 1 00    | Cowie, Mrs.....       | 2 00  |
| Baker, J. C.....             | 4 00    | Cross, Thomas.....    | 10 00 |
| Bethune, S.....              | 5 00    | Convers, J. A.....    | 5 00  |
| Blackwell, Mr.....           | 10 00   | Day, Miss.....        | 1 50  |
| Blackwood, Miss.....         | 5 00    | Dean of Montreal..... | 10 00 |
| Rowker, H. M.....            | 5 00    | Dennie, Mrs.....      | 2 00  |

|                                  |       |  |        |
|----------------------------------|-------|--|--------|
| Durnford, Miss.....              | 5 00  | Rae, Jackson.....  | 5 00   |
| Durnford, P.....                 | 5 00  | Raynes, Mrs.....   | 4 00   |
| Empcy, Alex.....                 | 5 00  | Roe, Mrs. E.....   | 5 00   |
| Friend, by Archdeacon Gilson.... | 10 00 | Ross, Mrs. and Miss.....                                 | 8 00   |
| Friend, by Archdeacon Gilson.... | 10 00 | Reinhart, G.....   | 1 00   |
| Friend, by Miss Rose.....        | 5 00  | Robertson, Mrs.....                                      | 1 00   |
| Friend,.....                     | 0 50  | Simpson, Mrs. A.....                                     | 5 00   |
| Friend, by Miss Gordon.....      | 0 50  | Simpson, G. W.....                                       | 10 00  |
| Friend, by Miss Gordon.....      | 4 50  | Simpson, Mrs. G. W.....                                  | 10 00  |
| Fraser, Dr.....                  | 5 00  | Sanborn, Mr.....   | 2 00   |
| Fraser, Capt.....                | 2 00  | Sutherland, Dr.....                                      | 5 00   |
| Fraser, Miss.....                | 2 00  | Spence, Mr.....  | 2 00   |
| Fulford, Mrs.....                | 5 00  | Swinburne, Mrs.....                                      | 1 00   |
| Fulford, F. D.....               | 5 00  | Servante, Mrs.....                                       | 1 00   |
| Geddes, Charles.....             | 5 00  | Swanston, John.....                                      | 2 00   |
| Geddes, Mrs. C.....              | 5 00  | Swanston, Thomas.....                                    | 2 00   |
| Geddes, C. G.....                | 6 00  | Stephen, George.....                                     | 2 00   |
| Geddes, Mrs. C. G.....           | 6 00  | Smith, S. G.....   | 5 00   |
| Gibb, Victoria J.....            | 5 00  | Shepherd, Mrs.....                                       | 2 50   |
| Gibb, Charles.....               | 5 00  | Scott, Mrs. G.....                                       | 2 00   |
| Gilson, Archdeacon.....          | 7 50  | Sunday School boxes.....                                 | 18 38  |
| Gordon, Mrs.....                 | 4 00  | Turner, Miss.....  | 2 00   |
| Gordon, Miss.....                | 2 00  | Tuggey, C., and family.....                              | 5 00   |
| Gault, Mrs. M. H.....            | 5 00  | Tylee, Mrs.....  | 4 00   |
| Griffin, F., (Donation).....     | 20 00 | Townsend, W. A.....                                      | 5 00   |
| Graham, Mrs.....                 | 2 00  | Townsend, Mrs.....                                       | 5 00   |
| Hall, Benjamin.....              | 4 00  | Taylor, R.....   | 5 00   |
| Hamilton, Charles.....           | 1 00  | Thompson, S. H.....                                      | 5 00   |
| Higgins, Mr.....                 | 1 00  | Tate, Rev. F. B.....                                     | 5 00   |
| Hill, J. B.....                  | 5 00  | Tate, F. J.....  | 5 00   |
| Hill, Mrs.....                   | 5 00  | Thompson, Rev. Canon.....                                | 10 00  |
| Holmes, Mrs.....                 | 4 00  | Torrance, Rev. J.....                                    | 7 50   |
| Holland, Mrs. P.....             | 10 00 | Tuson, E.....  | 4 00   |
| Howe, Mrs.....                   | 5 00  | Thomas, Henry.....                                       | 20 00  |
| Houghton, A.....                 | 1 00  | Thomas, Mrs.....   | 20 00  |
| Hopkins, E. M.....               | 5 00  | Thomas, E. Eva.....                                      | 5 00   |
| Haldimand, Mrs.....              | 1 00  | Thomas, Henry W.....                                     | 5 00   |
| Idler, Ernest.....               | 5 00  | Thomas, Amy F.....                                       | 5 00   |
| Jones, Dr.....                   | 5 00  | Thomas, Claude A.....                                    | 5 00   |
| Kerry, Anthony.....              | 2 00  | Urquhart, Mrs.....                                       | 1 00   |
| Kerry, John.....                 | 5 00  | Vennor, Mrs.....   | 2 00   |
| Kinnear, David.....              | 4 00  | Whyte, J.....  | 5 00   |
| Kirby, Miss.....                 | 4 00  | Wurtele, Mrs.....  | 2 00   |
| L. J. D.....                     | 1 00  | Workman, W.....  | 4 00   |
| Lyman, Mrs. H.....               | 2 00  | Warren, Capt.....  | 4 00   |
| Malloch, J. M.....               | 0 50  | White, Mrs. J. J.....                                    | 8 00   |
| Morland, Watson & Co.....        | 5 00  | Contributed in boxes exclusive of<br>Sunday Schools..... | 155 44 |
| Molson, W. M.....                | 2 00  |  |        |
| Mussen, Henry.....               | 5 00  |  |        |
| Moffatt, Miss.....               | 5 00  |  |        |
| Macrae, George.....              | 5 00  |  |        |
| Moffatt, Ogilvy.....             | 10 00 |  |        |
| Moffatt, Hon. G.....             | 20 00 |  |        |
| Moffatt, Mrs.....                | 10 00 |  |        |
| Mussen, Mr. and Mrs. Thomas....  | 5 00  |  |        |
| McPherson, Mrs.....              | 0 50  |  |        |
| McDonald, W.....                 | 5 00  |  |        |
| MacDougal, D. L.....             | 5 00  |  |        |
| MacDonnell, Dr.....              | 5 00  |  |        |
| MacDonnell, Mrs.....             | 5 00  |  |        |
| Macculloch, F. and Mrs.....      | 8 00  |  |        |
| Mackay, Mrs. H.....              | 10 00 |  |        |
| Noad, W. S.....                  | 1 00  |  |        |
| Nelson, Mrs.....                 | 2 50  |  |        |
| Newcombe, W.....                 | 5 00  |  |        |
| Nichols, Mrs.....                | 2 00  |  |        |
| Parkin, J.....                   | 5 00  |  |        |
| Phillips, Mrs.....               | 2 00  |  |        |
| Paterson, D. M.....              | 5 00  |  |        |
| Penner, John.....                | 2 00  |  |        |
| Price, Mrs. B.....               | 2 00  |  |        |
| Prentice, Mrs. E. A.....         | 2 00  |  |        |
|                                  |       | ST. GEORGE'S CHURCH.                                     |        |
|                                  |       | Abbott, Miss C.....                                      | 1 50   |
|                                  |       | Adams, Mrs. R.....                                       | 5 00   |
|                                  |       | Austin, Dr.....  | 1 00   |
|                                  |       | Barber, Dr.....  | 2 00   |
|                                  |       | Barlow, Mr.....  | 0 50   |
|                                  |       | Beaufield, Mr.....                                       | 2 00   |
|                                  |       | Blackwood, Mrs.....                                      | 5 00   |
|                                  |       | Bond, Rev. W. B.....                                     | 4 00   |
|                                  |       | Bond, J. R.....  | 2 00   |
|                                  |       | Budden, H.....   | 5 00   |
|                                  |       | Bulmer, H.....   | 5 00   |
|                                  |       | Cash from 1880.....                                      | 7 00   |
|                                  |       | Cash, by Miss O'Connor.....                              | 1 00   |
|                                  |       | Chaplin, Edward.....                                     | 4 00   |
|                                  |       | Cochrane, M. H.....                                      | 10 00  |
|                                  |       | Cooper, Ann.....   | 1 00   |
|                                  |       | Clerk, Alex.....   | 1 00   |
|                                  |       | Collis, R. D.....  | 5 00   |
|                                  |       | Crawford, John.....                                      | 15 00  |
|                                  |       | Crawford, Mrs.....                                       | 15 00  |
|                                  |       | Crawford, M. A. E. L.....                                | 5 00   |



## ST. LUKE'S CHURCH.

|                                |       |
|--------------------------------|-------|
| Aylwin, Mrs.                   | 5 00  |
| Cash from 1890                 | 5 00  |
| Irwin, Rev. J.                 | 7 50  |
| Contributions of Sunday School | 20 00 |
| Contributed in boxes           | 4 68  |

## ST. JOHN THE EVANGELIST FREE SEAT CHURCH.

Contributed by the Curate and people through the offertory...\$30 00

## ST. STEPHEN'S CHURCH.

|   |       |
|---|-------|
| Dyde, Mrs.  | 1 00  |
| Ellegood, Rev. J.                                   | 7 50  |
| King, Mrs.  | 0 50  |
| Knox, W.  | 2 00  |
| Gough, A.   | 3 00  |
| Norris, W. T.                                       | 2 00  |
| Parsons, E. H.                                      | 5 00  |
| Prentice, Mrs.                                      | 5 00  |
| Penny, E. G.  | 3 00  |
| Stuart, Mrs.  | 1 00  |
| Wright, Dr.   | 5 00  |
| Young, Mr.  | 2 00  |
| Collected by Sunday Schools of St. Stephen's Church | 61 43 |
| Contributed in boxes                                | 25 78 |

ST. STEPHEN'S SUNDAY SCHOOL.  
Subscriptions to Church Society.

## Collected by Elenor Bowes.

|                    |      |
|--------------------|------|
| J. B. Greenshields | 1 00 |
| A. T. Paterson     | 0 50 |
| Mr. McDougall      | 1 00 |
| Mr. Willis         | 1 00 |
| W. T. Norris       | 1 00 |
| M. K. Dicklunson   | 0 25 |
| Mr. Black          | 1 00 |
| Mr. Ross           | 0 25 |
| J. Gordon          | 0 25 |
| J. H.              | 0 25 |
| J. D. Smith        | 1 00 |
| C. Dorwin          | 0 25 |
| C. Broweter        | 1 00 |
| E. H. Parsons      | 0 50 |
| P. Holland         | 0 25 |
| Cash               | 1 75 |
| Mr. Hall           | 1 00 |
| B. Chamberlin      | 1 00 |
| J. B.              | 0 50 |
| E. Murray          | 0 25 |

\$14 00

## Collected by John Finney.

|               |       |
|---------------|-------|
| Cash          | 0 10  |
| Susan Smith   | 0 12½ |
| Matilda Smith | 0 12½ |
| A. Smith      | 0 62½ |
| James Bowles  | 0 12½ |
| Robert Wood   | 1 00  |

\$2 10

## Collected by Ann Jane Young.

|               |      |
|---------------|------|
| Mrs. A. Young | 0 25 |
| Cash          | 0 19 |
| Douglas       | 0 05 |

|               |       |
|---------------|-------|
| Mrs. Lawrie   | 0 10  |
| Mrs. Haydon   | 0 05  |
| James Cairnes | 0 12½ |
| Mrs. Fisher   | 0 05  |
| Mrs. McKay    | 0 10  |
| W. Dove       | 0 10  |
| Mr. B         | 0 05  |

\$1 06½

## Collected by William Hellinwell.

|                       |       |
|-----------------------|-------|
| A. Fuller Brown, 1890 | 1 00  |
| do. do. 1861          | 1 00  |
| James Chartors        | 0 12½ |
| Mrs. Stark            | 0 12½ |
| A Friend              | 0 15  |

\$2 40

## Collected by E. M. Hellinwell.

|                |      |
|----------------|------|
| Mrs. Tilton    | 0 25 |
| Friends        | 0 44 |
| Mrs. Eepin     | 0 05 |
| Mrs. Robertson | 0 10 |

\$0 84½

## Collected by M. Crane.

|               |       |
|---------------|-------|
| Cash          | 0 10  |
| Cash          | 0 12½ |
| Cash          | 0 12½ |
| Cash          | 0 04  |
| Mr. Condon    | 0 20  |
| Mr. Crane     | 0 05  |
| Mrs. Norton   | 0 10½ |
| Mrs. Spind    | 0 05  |
| Mrs. Young    | 0 02  |
| Mrs. Blackie  | 0 25  |
| John Callum   | 0 04  |
| Mrs. O'Brien  | 0 12½ |
| A. McLeod     | 0 10  |
| W. Brown      | 0 50  |
| Gilbert Scott | 0 12½ |
| R. Whyte      | 0 12½ |
| J. Harris     | 0 25  |
| C. Lophorn    | 0 05  |
| Mrs. Corner   | 0 12½ |
| Mrs. O'Brien  | 0 04  |
| Mrs. Calagan  | 0 08  |
| Cash          | 0 08  |

\$2 68½

## Collected by Agnes E. Stevens.

|               |       |
|---------------|-------|
| Friends       | 0 32½ |
| J. M.         | 0 12½ |
| John Bull     | 0 05  |
| Cash          | 0 12½ |
| M. J. N.      | 0 12½ |
| Mr. McCrudden | 0 12½ |

\$0 87½

## Collected by Miss Susan Smith.

|               |       |
|---------------|-------|
| M. Oliver     | 0 12½ |
| M. Black      | 0 05  |
| M. Muir       | 0 05  |
| M. S.         | 0 12½ |
| Matilda Smith | 0 50  |
| Jane Ho       | 0 12½ |
| Mrs. McCrobby | 0 12½ |
| Cash          | 0 22½ |
| Alex. Smith   | 5 00  |

\$6 32½



*Collected by Miss M. Smith.*

|                   |        |
|-------------------|--------|
| M. Oliver.....    | 0 12½  |
| C. Hill.....      | 0 12½  |
| Mrs. Smith.....   | 0 12½  |
| James Bowles..... | 0 12½  |
| Cash.....         | 0 85   |
| Alex. Smith.....  | 5 00   |
|                   | <hr/>  |
|                   | \$6 35 |

*Collected by William Raney.*

|                       |        |
|-----------------------|--------|
| James McCrudden.....  | 0 12½  |
| John McGinness.....   | 0 12½  |
| James Reiney.....     | 0 10   |
| M. Reiney.....        | 0 10   |
| E. Ronnie.....        | 0 12½  |
| A. Friend.....        | 0 12½  |
| Thomas McGarrity..... | 1 00   |
|                       | <hr/>  |
|                       | \$1 70 |

*Collected by Jessie Charters.*

|                          |        |
|--------------------------|--------|
| Jessie Charters.....     | 0 10   |
| Sarah Jane Charters..... | 0 10   |
| Edward Charters.....     | 0 05   |
| Mary Jane Scott.....     | 0 05   |
|                          | <hr/>  |
|                          | \$0 30 |

*Collected by E. Swain and J. Bowden.*

|                   |         |
|-------------------|---------|
| W. Bowden.....    | 0 50    |
| Mrs. Bowden.....  | 0 25    |
| J. Bowden.....    | 0 12½   |
| S. J. Bowden..... | 0 00    |
| M. Warren.....    | 0 52    |
| Mr. Flanery.....  | 0 50    |
|                   | <hr/>   |
|                   | \$1 50½ |

*Collected by George Newson Johnson.*

|                     |        |
|---------------------|--------|
| G. N. Johnson.....  | 0 50   |
| Mr. G.....          | 0 25   |
| J. Tees.....        | 0 05   |
| Gilbert Scott.....  | 0 50   |
| R. P. Isaacson..... | 0 50   |
| A. Ogilvie.....     | 0 25   |
| J. Ogilvie.....     | 0 12½  |
| G. W. Weaver.....   | 0 12½  |
| J. Caxton.....      | 0 25   |
| A. Friend.....      | 0 12½  |
| J. R. Johnson.....  | 0 25   |
| W. A. Connolly..... | 0 25   |
| F. Oden.....        | 0 25   |
| Mr. Carruthers..... | 0 12½  |
|                     | <hr/>  |
|                     | \$3 55 |

*Collected by Lizzie Craig.*

|                     |         |
|---------------------|---------|
| J. Craig.....       | 0 12½   |
| Cash.....           | 0 10    |
| Lucy Jane Tate..... | 0 05    |
| Friends.....        | 0 04    |
| Miss Emo.....       | 0 05    |
| Mr. Clondining..... | 0 04    |
| Dr. H.....          | 0 25    |
| Mr. McFarlane.....  | 0 48    |
| S. C. Kyte.....     | 0 50    |
| Miss Sykes.....     | 0 12½   |
|                     | <hr/>   |
|                     | \$0 90½ |

*Collected by Ellen Swain.*

|                    |        |
|--------------------|--------|
| Mr. Swain.....     | 0 25   |
| Mrs. Swain.....    | 0 12½  |
| Mrs. Ingram.....   | 0 12½  |
| M. Warren.....     | 0 05   |
| Miss Flanery.....  | 0 05   |
| Cash.....          | 0 25   |
| Mrs. Tucker.....   | 0 05   |
| Mrs. McMillan..... | 0 05   |
| Edmund Swain.....  | 0 12½  |
| Mrs. Clark.....    | 0 10   |
| John Stuart.....   | 0 12½  |
| Mrs. Rogers.....   | 0 05   |
| Mr. O'Neal.....    | 0 05   |
| Ellen Swain.....   | 0 12½  |
| James Lamb.....    | 0 12½  |
| MacDuff Lamb.....  | 0 12½  |
|                    | <hr/>  |
|                    | \$1 77 |

*Collected by Wm. Alderson.**Point St. Charles.*

|                      |        |
|----------------------|--------|
| Geo. Alderson.....   | 0 25   |
| W. Wall.....         | 0 12½  |
| Isaac Hughes.....    | 0 12½  |
| Wm. McWood.....      | 0 25   |
| J. J. Clark.....     | 0 12½  |
| Thos. Cocker.....    | 0 25   |
| Robert Mitchell..... | 0 12½  |
| Wm. Walton.....      | 0 25   |
| Wm. Corner.....      | 0 25   |
| Thos. Brown.....     | 0 12½  |
| Jos. Darwent.....    | 0 12½  |
| Geo. Thorburn.....   | 0 50   |
| Thos. Stoll.....     | 0 12½  |
| Wm. Millar.....      | 0 25   |
| Thos. Crutchlow..... | 0 25   |
| Jno. Slevid.....     | 0 12½  |
| A. Starke.....       | 0 25   |
|                      | <hr/>  |
|                      | \$3 50 |

*Collected by J. Surgeon.**Point St. Charles.*

|                     |         |
|---------------------|---------|
| Mrs. Oglo.....      | 0 12½   |
| G. Roberts.....     | 0 10    |
| Mrs. Highem.....    | 0 25    |
| Mrs. Brown.....     | 0 12½   |
| Mr. Brown.....      | 0 12½   |
| Mrs. Surgeon.....   | 0 12½   |
| Mr. Surgeon.....    | 0 12½   |
| John Surgeon.....   | 0 12½   |
| Mrs. C. Corner..... | 0 12½   |
| Mrs. W. Corner..... | 0 25    |
|                     | <hr/>   |
|                     | \$1 47½ |

*Collected by Geo. Surgeon.**Point St. Charles.*

|                    |        |
|--------------------|--------|
| Geo. Surgeon.....  | 0 12½  |
| Mrs. Surgeon.....  | 0 12½  |
| Mrs. Brown.....    | 0 25   |
| J. Brown.....      | 0 25   |
| Edwin Bromley..... | 0 25   |
| Mrs. Hill.....     | 0 25   |
| Mrs. Wilson.....   | 0 25   |
|                    | <hr/>  |
|                    | \$1 50 |

Collected by James Hyland.  
Point St. Charles.

|                   |                |
|-------------------|----------------|
| 4 Friends.....    | 0 87½          |
| Samuel Smith..... | 0 25           |
|                   | <u>\$1 12½</u> |

Collected by Alicia Starke.  
Point St. Charles

|                    |                |
|--------------------|----------------|
| Emma Bromley.....  | 0 06½          |
| Alicia Starke..... | 0 25           |
| E. Clark.....      | 0 25           |
|                    | <u>\$0 56½</u> |

Collected by Eliza Kingston.  
Point St. Charles.

|                     |                |
|---------------------|----------------|
| Wm. Kingston.....   | 0 50           |
| Eliza Kingston..... | 0 25           |
| S. Gurney.....      | 0 12½          |
| E. S. Dunlop.....   | 0 12½          |
| Edw. Kingston.....  | 0 25           |
| Mrs. Duckett.....   | 0 12½          |
|                     | <u>\$1 37½</u> |

Collected by Mary Scofield.

|                  |                |
|------------------|----------------|
| A. Friend.....   | 0 12½          |
| W. Scofield..... | 0 25           |
| A. Crawford..... | 0 25           |
| W. Aird.....     | 0 10           |
|                  | <u>\$0 72½</u> |

Collected by Jane E. Thomas.  
Point St. Charles.

|                       |                |
|-----------------------|----------------|
| Mrs. Thomas.....      | 0 06½          |
| Miss M. Thomas.....   | 0 08½          |
| Mr. L. L. Thomas..... | 0 01½          |
| Mrs. Wood.....        | 0 05           |
| Mrs. Wayne.....       | 0 05           |
| Mrs. McGrath.....     | 0 12½          |
| Mrs. Foster.....      | 0 10           |
| Mrs. Hughes.....      | 0 05           |
| Mrs. Riddle.....      | 0 05           |
| A. Friend.....        | 0 05           |
| Miss Mason.....       | 0 06½          |
| E. Baston.....        | 0 05           |
| Wm. Thomas.....       | 0 10           |
| Mrs. Morrison.....    | 0 05           |
| Mrs. Millar.....      | 0 12½          |
| Mrs. Oldfield.....    | 0 12½          |
| Mrs. Hayward.....     | 0 05           |
| Mrs. Simpson.....     | 0 12½          |
| Mrs. T. Hall.....     | 0 12½          |
| Mrs. Asheroft.....    | 0 25           |
|                       | <u>\$1 65½</u> |

Collected by Wm. Coristine.

|                      |                |
|----------------------|----------------|
| Wm. Coristine.....   | 0 25           |
| C. Coristine.....    | 0 25           |
| Mrs. Collistine..... | 0 25           |
| Mrs. Robertson.....  | 0 25           |
| Mrs. Morgan.....     | 0 12½          |
| Mrs. Hay.....        | 0 05           |
| 2 Friends.....       | 0 87           |
| Mrs. Harris.....     | 0 12½          |
| Mrs. Henry.....      | 0 10           |
|                      | <u>\$1 77½</u> |

Collections in Sunday School.

|                        |                      |
|------------------------|----------------------|
| Point St. Charles..... | 0 98½                |
|                        | <u>Total \$14 08</u> |

NEW-GLASGOW.

Collected by the Rev. A. D. Lockhart.

|                             |      |
|-----------------------------|------|
| Goodbody, William.....      | 0 50 |
| Goodbody, Mrs. William..... | 0 50 |
| Gowdle, Alexander.....      | 0 25 |
| Goodbody, Mrs. John.....    | 0 50 |
| Guin, John.....             | 0 50 |
| Guin, Mrs.....              | 0 50 |
| Lockhart, Rev. A. D.....    | 7 50 |
| Lockhart, Mrs.....          | 1 00 |
| Lockhart, Charles.....      | 0 50 |
| Loyd, Louis.....            | 0 50 |
| Loyd, Mrs. L.....           | 0 50 |
| Lockhart, Annie Louisa..... | 0 50 |
| Lockhart, Catharine.....    | 0 25 |
| Livingstone, John.....      | 0 25 |
| Livingstone, Henry.....     | 0 25 |
| Rafter, William.....        | 0 50 |
| Rafter, John.....           | 0 50 |
| Whyte, John.....            | 0 50 |
| Whyte, Mrs.....             | 0 50 |
| Neville, George.....        | 0 50 |

KILKENNY.

Collected by Rev. A. D. Lockhart and  
Messrs. Foster and Taylor.

|                           |       |
|---------------------------|-------|
| Allen Isaac.....          | 0 25  |
| Allen, Mary Ann.....      | 0 25  |
| Allen, John.....          | 0 12½ |
| Allen, Brereton.....      | 0 25  |
| Allen, Mrs. Brereton..... | 0 25  |
| Allen, Mary Ann.....      | 0 37  |
| Allen, Henry.....         | 0 25  |
| Allen, Jane.....          | 0 25  |
| Allen, John.....          | 0 25  |
| Brophy, William.....      | 0 25  |
| Brophy, Mrs.....          | 0 25  |
| Brophy, Thomas.....       | 0 25  |
| Brophy, James.....        | 0 25  |
| Brophy, George.....       | 0 25  |
| Brophy, Mrs.....          | 0 25  |
| Propy, Thomas Smyth.....  | 0 25  |
| Brown, David.....         | 0 50  |
| Burton, Mrs. Mary.....    | 0 25  |
| Brown, Mrs. John.....     | 0 25  |
| Burton, Thomas.....       | 0 50  |
| Burton, Mrs.....          | 0 25  |
| Connoley, George.....     | 0 25  |
| Connoley, Mrs.....        | 0 25  |
| Cochran, Solomon.....     | 0 25  |
| Dunbar, Mrs.....          | 0 25  |
| Dunbar, John.....         | 0 25  |
| Dunbar, Alice.....        | 0 25  |
| English, John.....        | 0 25  |
| English, Mrs. John.....   | 0 25  |
| English, Mrs. Thomas..... | 0 25  |
| English, Thomas.....      | 0 25  |
| Foster, John.....         | 0 50  |
| Foster, Mrs.....          | 0 25  |
| Foster, Mary Ann.....     | 0 50  |
| Foster, Andrew.....       | 0 50  |
| Foster, Richard.....      | 0 25  |

|                        |       |
|------------------------|-------|
| Foster, Mrs. R.        | 0 25  |
| Foster, Mrs. Andrew    | 0 25  |
| Foster, William        | 0 25  |
| Fraser, William        | 0 25  |
| Fraser, Mrs.           | 0 25  |
| Fraser, William Henry  | 0 25  |
| Fraser, Ann Jane       | 0 25  |
| Fraser, Sarah Ann      | 0 25  |
| Fraser, James          | 0 37½ |
| Fraser, Mrs. James     | 0 25  |
| Fraser, M. R. C.       | 0 12½ |
| Fraser, E. M. A.       | 0 12½ |
| Fraser, Sarah Jane     | 0 12½ |
| Fraser, Margaret       | 0 25  |
| Fraser, John           | 0 25  |
| Hamilton, Richard      | 0 25  |
| Hamilton, Mrs. R.      | 0 25  |
| Hamilton, John         | 0 25  |
| Hamilton, Samuel       | 0 50  |
| Hamilton, Mrs. W.      | 0 25  |
| Hamilton, Alexander    | 0 25  |
| Hamilton, Sarah        | 0 25  |
| Hamilton, William      | 0 25  |
| Irwin, James, son      | 0 75  |
| Irwin, Mrs.            | 0 25  |
| Irwin, James Jun.      | 0 25  |
| McMorris, John         | 0 50  |
| McMorris, Edmund       | 0 50  |
| McMorris, Hannah       | 0 25  |
| McMorris, Mrs. John    | 0 25  |
| McMorris, Hannah Brown | 0 25  |
| McMorris               | 0 50  |
| McMorris, Mrs. James   | 0 25  |
| McMorris, Edmund B.    | 0 25  |
| McMorris, Isabella     | 0 25  |
| Meldrum, John, Jun.    | 0 25  |
| Meldrum, Joseph        | 0 50  |
| Meldrum, Mrs. John C.  | 0 25  |
| Meldrum, Harriet       | 0 12½ |
| Neville, Robert        | 0 25  |
| Neville, Mrs.          | 0 25  |
| Neville, George        | 0 12½ |
| Neville, Wm. Henry     | 0 12½ |
| Smyth, Robert          | 0 50  |
| Taylor, Robert         | 0 25  |
| Taylor, Moses          | 0 10  |
| Taylor, Henry Jun.     | 0 37½ |
| Taylor, Henry Sen.     | 0 25  |
| Taylor, John Jun.      | 0 25  |
| Taylor, Mrs. Robert    | 0 12½ |
| Taylor, Eliza          | 0 12½ |
| Taylor, Johnny         | 0 12½ |
| Ward, John             | 0 25  |
| Wadsworth, Robert      | 0 50  |

## NEW PAISLEY.

Collected by the Rev. A. D. Lockhart.

|                         |      |
|-------------------------|------|
| Campbell, Christopher   | 0 50 |
| Poole, Mrs. F.          | 0 50 |
| Poole, Elizabeth        | 9 25 |
| Poole, Martha           | 0 25 |
| Slevright, Isaac        | 0 50 |
| Slevright, Elizabeth    | 0 50 |
| Box by a friend         | 0 80 |
| Stormont, John          | 0 50 |
| Stormont, Mrs. John     | 0 50 |
| Stormont, Mrs. Peter    | 0 25 |
| Stephenson, Peter       | 0 50 |
| Stephenson Lodvis       | 0 50 |
| Stephenson, Ralph, sen. | 0 50 |

## ONSLOW AND BRISTOL.

The Hon. John Hamilton, for purposes of the mission..... 40 00  
 Collected during first half of year for support of the Rev. Thomas Machin, and paid to him..... 36 50

## PORTAGE DU FORT.

|                |      |
|----------------|------|
| Amy, J.        | 2 00 |
| Carswell, A.   | 1 00 |
| Gribble, Mrs.  | 1 00 |
| Ingram, O.     | 1 00 |
| Lloyd, J.      | 2 00 |
| McLaughlin, J. | 1 00 |
| Usborne, G. W. | 5 00 |

\$13 00

## For finishing Church edifice.

|                    |        |
|--------------------|--------|
| Amy, John          | 10 00  |
| Atkinson, H. Jun.  | 10 00  |
| Brennan, John      | 5 00   |
| Budden, John       | 2 00   |
| Calder, Wm.        | 2 00   |
| Caldwell, A.       | 2 50   |
| Carey, Richard     | 2 00   |
| Carswell, A.       | 5 00   |
| Constantine, D.    | 3 00   |
| Coté, Thomas       | 0 80   |
| Daley, John        | 7 50   |
| Davies, A.         | 2 00   |
| Dodd, Thomas       | 0 50   |
| Durroll, Nelson    | 10 00  |
| Evans, C.          | 1 00   |
| Fulford, John      | 2 00   |
| Gaffney, A.        | 2 00   |
| Gorly, E.          | 3 00   |
| Horne, J.          | 4 00   |
| Ingram, O.         | 9 00   |
| Kelly, J.          | 3 75   |
| Lambert, C.        | 2 00   |
| Lloyd, John        | 20 00  |
| McDonald, J.       | 2 47   |
| McLaughlin, J.     | 20 00  |
| McPheeters, U.     | 1 72   |
| Mason, A.          | 5 00   |
| Morrison, J.       | 4 75   |
| Murray, J.         | 0 50   |
| Newton, J.         | 2 00   |
| Palmer, G.         | 7 50   |
| Purvis, G. A.      | 10 00  |
| Reynolds, F.       | 20 00  |
| Ritchie, M.        | 10 00  |
| Scott, E.          | 2 00   |
| Shay, C.           | 10 00  |
| Spicer, H.         | 2 00   |
| Stark, W.          | 1 85   |
| Stewart, John      | 2 35   |
| Sullivan, J.       | 2 00   |
| Usborne, G. W.     | 80 00  |
| Usborne, Rev. H.   | 300 00 |
| Ward, T. R.        | 5 00   |
| Party, proceeds of | 44 00  |

\$642 13

## For Clergyman's stipend.

|            |       |
|------------|-------|
| Amy, John  | 4 00  |
| Ardell, W. | 4 00  |
| Bougé, T.  | 10 00 |

|                       |       |
|-----------------------|-------|
| Carey, John.....      | 4 00  |
| Carey, Richard.....   | 4 00  |
| Carey, Thomas.....    | 2 00  |
| Carey, Wm.....        | 4 00  |
| Carswell, A.....      | 4 00  |
| Creaser, H.....       | 4 00  |
| Dogherty, T.....      | 2 00  |
| Gorby, E.....         | 4 00  |
| Hardinge, R. W.....   | 8 00  |
| Horne, John.....      | 3 00  |
| Ingram, O.....        | 5 00  |
| Lambert, C.....       | 4 00  |
| Lloyd, J.....         | 10 00 |
| Luke, T.....          | 4 00  |
| McLawrin, Robert..... | 2 00  |
| McLaughlin, John..... | 10 00 |
| Mason, A.....         | 2 00  |
| Newton, J.....        | 1 50  |
| Noblett, E.....       | 4 00  |
| Palmer, G.....        | 3 00  |
| Reynolds, Dr.....     | 5 00  |
| Rhodes, J.....        | 10 00 |
| Ritchie, M.....       | 10 00 |
| Ross, John.....       | 4 00  |
| Spicer, H.....        | 1 00  |
| Usborne, G. W.....    | 40 00 |
| Wallace, W.....       | 4 00  |
| Wilson, W.....        | 4 00  |

Total.....\$180 50

### POTTON.

#### *For Church Society.*

|                          |      |
|--------------------------|------|
| Bowker, M. R.....        | 1 00 |
| Boright, Mrs. N.....     | 1 00 |
| Darling, Mrs. James..... | 1 00 |
| Darling, Mrs. S. C.....  | 1 00 |
| Godden, Rev. J.....      | 5 00 |
| Manson, James.....       | 1 00 |
| Manson, Robert.....      | 1 00 |
| Manson, R. N.....        | 1 00 |
| Parker, F. J.....        | 4 00 |
| Parker, Mrs.....         | 1 00 |
| Perkins, L. A.....       | 1 00 |
| Perkins, D.....          | 1 00 |
| Perkins, L. D.....       | 1 00 |
| Robinson, G. C.....      | 1 00 |
| Robinson, Edward.....    | 1 00 |

#### *Collected by Mrs. E. Robinson and Mrs. Parker.*

|                       |      |
|-----------------------|------|
| Boright, Sheldon..... | 0 25 |
| Heath, Chas.....      | 0 25 |
| Perkins, J. L.....    | 0 10 |
| Perkins, C. C.....    | 0 15 |
| Swasey, John.....     | 0 25 |
| Sanbourn, C.....      | 0 10 |

\$23 10

#### *Towards Clergyman's income.*

|                            |      |
|----------------------------|------|
| Boright, N. & S.....       | 5 00 |
| Bowker, M. R.....          | 4 00 |
| Colbath, D. A.....         | 2 00 |
| Darling, Mrs. James.....   | 3 00 |
| Darling, Mrs. S. C.....    | 3 00 |
| Darling, James.....        | 2 00 |
| Darling, Jane A.....       | 1 00 |
| Dunning, B. F. & J. A..... | 2 00 |
| Greyson, John.....         | 2 00 |

|                            |       |
|----------------------------|-------|
| Houldsworth, Benjamin..... | 3 00  |
| Heath, Chas.....           | 1 00  |
| Holland, Richard.....      | 3 00  |
| Manson, James.....         | 2 00  |
| Manson, Robert.....        | 2 00  |
| McMannis, John.....        | 3 00  |
| Manson, Hiram.....         | 1 00  |
| Manson, Manly.....         | 1 00  |
| Manson, R. N.....          | 2 00  |
| Manson, David.....         | 1 00  |
| Manson, Geo. E.....        | 1 00  |
| McMillan, Dr. L. J. A..... | 1 00  |
| Newton, William.....       | 0 50  |
| O'Regan, William.....      | 1 00  |
| Perkins, L. A.....         | 10 00 |
| Perkins, David.....        | 5 00  |
| Parker, F. J.....          | 5 00  |
| Peabody, Albert.....       | 3 00  |
| Perkins, Albert C.....     | 2 00  |
| Perkins, L. D.....         | 2 00  |
| Perkins, Wm.....           | 2 00  |
| Pickle, George.....        | 1 00  |
| Perkins, C. C.....         | 2 00  |
| Robinson, G. C.....        | 5 00  |
| Robinson, Edward.....      | 4 00  |
| Kexford, Mrs. O.....       | 2 50  |
| Swasey, John.....          | 1 00  |
| Stow, O. C.....            | 0 87½ |
| Traver, Wm.....            | 1 00  |
| Wilson, Wm.....            | 1 00  |

\$96 87

### RAWDON.

#### *Collected by Miss Piggot.*

|                     |       |
|---------------------|-------|
| Rev. C. Rollit..... | 7 50  |
| S. Haltby.....      | 0 20  |
| H. Dawson.....      | 0 50  |
| Harriet Dawson..... | 0 12½ |
| Mrs. McEwen.....    | 0 12½ |
| Thomas Piggot.....  | 0 25  |
| Henry Piggot.....   | 0 25  |
| Harriet Piggot..... | 0 25  |
| Mrs. Piggot.....    | 1 00  |
| Abraham Smith.....  | 0 25  |
| Robert Swift.....   | 0 25  |
| H. Rorke.....       | 0 12½ |
| Samuel Rorko.....   | 0 12½ |
| Maria McCurdy.....  | 0 12½ |

#### *Collected by Miss Torney.*

|                       |      |
|-----------------------|------|
| A. Barber.....        | 0 50 |
| Miss M. Burns.....    | 0 25 |
| Miss E. Robinson..... | 0 25 |
| Mrs. McCurdy.....     | 0 50 |
| A. McCurdy.....       | 0 25 |
| George Robinson.....  | 0 30 |
| Thomas Reynolds.....  | 0 25 |
| Jane Burgess.....     | 0 25 |
| Edward Burgess.....   | 0 25 |
| Mrs. Kirkwood.....    | 0 25 |
| James Woods.....      | 0 25 |
| Edward Torney.....    | 0 25 |
| Miss Torney.....      | 0 25 |

#### *Collected by Miss M. Martin.*

|                       |       |
|-----------------------|-------|
| Samuel Scroggie.....  | 0 75  |
| Mrs. S. Scroggie..... | 0 25  |
| Miss T. Sharp.....    | 0 12½ |
| W. Wright.....        | 0 25  |

|                           |      |
|---------------------------|------|
| J. Boyce.....             | 0 25 |
| Mrs. Samuel Coulteer..... | 0 25 |
| H. Boyce.....             | 0 50 |
| Thomas Gray.....          | 0 50 |
| Mrs. T. Gray.....         | 0 25 |
| Miss Mary Gray.....       | 0 25 |
| Francis Morgan.....       | 0 25 |
| Thomas Blair.....         | 0 50 |

### RUSSELTOWN.

*Collected by Miss Barrett.*

|                        |       |
|------------------------|-------|
| A. Friend.....         | 0 12½ |
| Mrs. Tees.....         | 0 12½ |
| William Stewart.....   | 0 12½ |
| Mrs. Houghton.....     | 0 12½ |
| C. Armstrong.....      | 0 25  |
| Mrs. J. Stewart.....   | 0 12½ |
| Mrs. Potter.....       | 0 25  |
| Mrs. Churchill.....    | 0 25  |
| Annie Gowdy.....       | 0 12½ |
| Mr. Morgan.....        | 0 25  |
| Mrs. J. Morgan.....    | 0 50  |
| Aaron Sweet.....       | 0 12½ |
| Mrs. Beattie.....      | 0 25  |
| Mr. Moore.....         | 0 12½ |
| E. Gates.....          | 0 25  |
| Miss E. Gates.....     | 0 12½ |
| Mrs. Gray.....         | 0 12½ |
| Mrs. Jackson.....      | 0 30  |
| William James Orr..... | 0 12½ |
| Mrs. W. Barrett.....   | 0 50  |

\$4 17

### SABREVOIS.

|                            |       |
|----------------------------|-------|
| C. Roy, sen.....           | 14 00 |
| J. Bower.....              | 1 00  |
| S. H. White.....           | 1 00  |
| N. Masseau.....            | 1 50  |
| E. Roy.....                | 1 00  |
| Mrs. Roy.....              | 1 00  |
| Miss Roy.....              | 0 50  |
| Miss S. Roy.....           | 0 50  |
| Miss J. Roy.....           | 0 50  |
| C. Jones.....              | 1 00  |
| L. Roy.....                | 0 25  |
| Thomas Ryan, sen.....      | 1 00  |
| W. Ryan.....               | 0 25  |
| H. Ryan.....               | 0 25  |
| Mons. H. Mauny.....        | 0 50  |
| Mrs. Mauny.....            | 0 50  |
| H. Babin.....              | 0 50  |
| A. Fortin.....             | 0 50  |
| A. Fortin.....             | 0 25  |
| E. Gavin.....              | 0 25  |
| F. Nevo.....               | 0 12½ |
| J. Babin.....              | 0 25  |
| Mrs. Bower.....            | 0 50  |
| Miss Bower.....            | 0 25  |
| Miss Miller.....           | 0 25  |
| G. Miller.....             | 0 25  |
| W. Miller.....             | 0 25  |
| Miss S. Miller.....        | 0 25  |
| Colonel Jones.....         | 2 00  |
| Mrs. Jones.....            | 0 50  |
| Miss Jones.....            | 0 50  |
| S. Jones.....              | 0 25  |
| Thomas Ryan, jun.....      | 1 00  |
| Mrs. Thomas Ryan, jun..... | 0 50  |

|                        |      |
|------------------------|------|
| Miss Ryan.....         | 0 25 |
| Miss H. Ryan.....      | 0 25 |
| Miss E. Ryan.....      | 0 25 |
| Miss E. J. Cook.....   | 0 25 |
| Mrs. C. Jones.....     | 0 50 |
| Mrs. G. Jones.....     | 0 25 |
| Mons. Tétran.....      | 2 00 |
| Mons. C. Roy, jun..... | 1 50 |
| E. H. Jones.....       | 0 50 |
| J. Bessetto.....       | 0 50 |
| E. Bessetto.....       | 0 50 |
| Rev. N. V. Fenn.....   | 7 50 |
| Rev. B. P. Lewis.....  | 7 50 |

\$55 87½

### SOREL.

*Collected by Messrs. W. Sheppard and James Jones for Church Society.*

|                          |       |
|--------------------------|-------|
| Anderson, Rev. W.....    | 10 00 |
| Anderson, Mrs. John..... | 10 00 |
| Armstrong, Chas. M.....  | 5 00  |
| Armstrong, James.....    | 3 00  |
| Armstrong, E. E.....     | 1 00  |
| Allen, E. C.....         | 1 00  |
| Bramley, Miss.....       | 2 00  |
| Bray, Miss.....          | 1 00  |
| Boyd, Captain.....       | 1 00  |
| Burgess, John.....       | 1 00  |
| Cuthbert, Miss.....      | 10 00 |
| Clark, Mrs. E. A.....    | 5 00  |
| Dunn, Mrs.....           | 2 00  |
| Dorge, Jacob W.....      | 1 00  |
| Finlay, D.....           | 2 00  |
| Fornerot, Miss.....      | 1 00  |
| Fosbrooke, Captain.....  | 0 25  |
| Fish, Ralph.....         | 0 25  |
| Fish, James.....         | 0 25  |
| Harrover, R.....         | 2 00  |
| Hart, Captain.....       | 0 75  |
| Johnstone, Doctor.....   | 2 00  |
| Kittson, Mrs.....        | 1 50  |
| Lunn, V.....             | 2 00  |
| McNaughton, W.....       | 2 00  |
| McNaughton, James R..... | 2 00  |
| McFarlane, D. T.....     | 1 50  |
| Martin, Mr.....          | 1 00  |
| Marshall, Mrs.....       | 1 00  |
| Mountain, H.....         | 0 25  |
| Mountain, Edward.....    | 0 25  |
| Phillips, Mrs.....       | 1 00  |
| Pearce, Mr.....          | 1 00  |
| Smith, Wm.....           | 1 00  |
| Savigny A.....           | 1 00  |
| Shppard, Mr. James.....  | 0 50  |
| Sawtell, D.....          | 1 00  |
| Saxton, W.....           | 0 50  |
| Saxton, Jno.....         | 0 50  |
| Woolley, Thomas.....     | 2 00  |
| Woolley, W.....          | 1 00  |
| Wright, T. H.....        | 1 00  |

\$83 50

*Collected by Miss E. Laprarie.*

|                         |      |
|-------------------------|------|
| Anderson, Mrs. Jno..... | 6 50 |
| Buttery, Miss.....      | 0 25 |
| Finlay, Miss Agnes..... | 1 00 |
| Friend, A.....          | 0 50 |
| Friend, A.....          | 0 15 |
| Kittson, Mrs.....       | 0 50 |

|                   |      |
|-------------------|------|
| Lunan, Mrs.       | 1 00 |
| Laprarie, Miss E. | 0 25 |
| Martin, Mrs.      | 0 25 |
| Woolley, Mrs.     | 1 50 |

\$36 00

|                        |        |
|------------------------|--------|
| <i>Endowment Fund.</i> |        |
| Anderson, Rev. Wm.     | 300 00 |
| Cuthbert, Miss.        | 120 00 |
| Clark, Mrs. E. A.      | 60 00  |
| Hunt, Mrs. R.          | 5 00   |

\$485 00

*S. P. G. African Mission.*

|                              |       |
|------------------------------|-------|
| Anderson, Montague.          | 0 50  |
| Anderson, Ernest.            | 0 10  |
| Allen, E.                    | 2 00  |
| Brown, Miss.                 | 1 00  |
| Bray, Miss.                  | 1 00  |
| Cuthbert, Miss.              | 60 00 |
| Dorge, T. W.                 | 1 00  |
| Forneret, Miss.              | 1 00  |
| Friend, to S. P. G.          | 10 00 |
| Friend, to African Missions. | 20 00 |
| Friend, to African Missions. | 10 00 |
| Friend, to African Missions. | 1 00  |
| Hunt, Mrs. R.                | 1 00  |
| Kittson, Mrs. & Children.    | 2 00  |
| Lunan, Mr. W.                | 3 00  |
| Pollwarth, Mrs.              | 0 50  |
| Winks, John & Sister.        | 0 50  |
| Woolley, Mrs.                | 1 50  |

\$116 10

## ST. ANDREWS.

*Collected by Miss De Hertel.*

|                    |       |
|--------------------|-------|
| George Schneider.  | 1 00  |
| Susan Forbes.      | 0 50  |
| W. B. Forbes.      | 0 50  |
| Mrs. A. Clark.     | 0 25  |
| Mr. Jones.         | 0 50  |
| Emma Hoy.          | 0 50  |
| Mrs. McNaughten.   | 1 00  |
| Mrs. Kempley.      | 0 50  |
| Caroline Kempley.  | 0 50  |
| Mrs. Robertson.    | 1 00  |
| S. Burwash.        | 1 00  |
| Ann Burwash.       | 0 50  |
| R. Brown.          | 0 50  |
| Miss Carter.       | 0 39½ |
| Mrs. Phillips.     | 1 00  |
| Mrs. Weatherley.   | 0 40  |
| H. F. A. McArthur. | 1 00  |
| John Parker.       | 0 39½ |
| Mrs. Palliser.     | 0 25  |
| A. Jefferson.      | 0 39½ |
| E. Jones, sen.     | 2 00  |
| Rev. R. Lonsdell.  | 7 50  |
| Hannah Evans.      | 0 50  |
| R. Fish.           | 0 50  |
| E. J. Clunie.      | 1 00  |
| Robert Simpson.    | 1 00  |
| R. Howard.         | 0 50  |
| Mrs. Burkett.      | 0 50  |
| Margaret Hyde.     | 0 50  |
| Thomas Burwash.    | 0 50  |
| Mr. M. Burwash.    | 0 50  |
| Mrs. Burwash.      | 0 25  |
| Mrs. H. Forbes.    | 1 00  |

|                     |      |
|---------------------|------|
| M. Burwash.         | 0 25 |
| Mrs. Macdonald.     | 4 00 |
| Benjamin Macdonald. | 0 25 |
| W. B. McArthur.     | 0 25 |
| Miss DeHortel.      | 0 50 |
| A. Friend.          | 0 25 |
| E. Jones, jun.      | 1 00 |
| W. H. Currie.       | 1 00 |
| Mrs. G. Simpson.    | 1 00 |
| Bridget Doolan.     | 0 25 |

*Collected by Mr. Howard.*

|                                |      |
|--------------------------------|------|
| Dr. Howard.                    | 1 00 |
| W. Albright.                   | 1 00 |
| Stephen Burwash (River Rouge). | 0 50 |
| Edward Kingsbury.              | 0 50 |
| Charles Albright.              | 1 00 |
| Albert Burwash.                | 1 00 |
| Mrs. Wainwright.               | 1 00 |
| Matthew Burwash.               | 1 00 |
| John Burwash.                  | 1 00 |

*Collected by Miss Wanless.*

|            |      |
|------------|------|
| F. Farish. | 2 00 |
|------------|------|

\$47 08½

## ST. ARMAND EAST.

|                    |      |
|--------------------|------|
| Miss Westover.     | 1 00 |
| John Lowe.         | 5 00 |
| Mrs. Barnum.       | 0 50 |
| Miss Chamborlin.   | 0 50 |
| Abel Hurlbut.      | 3 00 |
| A. Kemp.           | 1 00 |
| Mrs. Kemp.         | 1 00 |
| James H. Smith.    | 1 00 |
| E. S. Reynolds.    | 1 00 |
| Mrs. Reynolds.     | 1 00 |
| W. M. Pattison.    | 5 00 |
| Miss Hurlbut.      | 0 50 |
| Hazard Thomas.     | 1 00 |
| Levi Kemp.         | 2 00 |
| Isaac Lagrango.    | 1 50 |
| Asa Westover.      | 2 00 |
| Mrs. Westover.     | 1 00 |
| C. S. Reynolds.    | 1 00 |
| Mrs. Reynolds.     | 0 50 |
| Mrs. B. Reynolds.  | 0 50 |
| James Lee.         | 3 00 |
| Miss Staniland.    | 1 00 |
| Leonard Tittmore.  | 1 00 |
| A. L. Baker.       | 5 00 |
| Mrs. Baker.        | 1 00 |
| Mrs. H. Baker.     | 1 00 |
| Poleg Spencer.     | 1 00 |
| William S. Baker.  | 5 00 |
| A. Friend.         | 0 50 |
| George Krans.      | 1 00 |
| Mrs. Krans.        | 0 25 |
| Miss Krans.        | 0 25 |
| Manly Blin.        | 1 00 |
| Mrs. Blin.         | 1 00 |
| Hiram Krans.       | 1 00 |
| James W. Toof.     | 1 00 |
| Mrs. Toof.         | 1 00 |
| Jonathan Stickney. | 1 00 |
| Mrs. Pickering.    | 0 50 |
| Nathan Chadburn.   | 1 00 |
| Moses Knap.        | 1 00 |

|                        |         |
|------------------------|---------|
| Jonathan Knap.....     | 1 00    |
| Daniel Westover.....   | 5 00    |
| Mrs. Westover.....     | 2 00    |
| James Westover.....    | 1 00    |
| Benjamin Smith.....    | 1 00    |
| H. Chudburn.....       | 0 25    |
| Artemas Holden.....    | 1 00    |
| Owen Holden.....       | 1 00    |
| Simeon K. Whitman..... | 1 00    |
| Mrs. Armstrong.....    | 0 50    |
| Freeman Bridge.....    | 1 00    |
| Ambrose Spencer.....   | 1 00    |
| Mrs. Thomas.....       | 1 00    |
| Mrs. E. Thomas.....    | 0 50    |
| Eljah Spencer.....     | 0 75    |
| Monmouth Spencer.....  | 1 00    |
| Wanton Thomas.....     | 1 00    |
| John Ferres.....       | 0 50    |
| Mrs. Ferres.....       | 0 50    |
| Omie Lagrange.....     | 1 00    |
| Mrs. Lagrange.....     | 0 50    |
| Miss Lagrange.....     | 0 25    |
| Miss P. Lagrange.....  | 0 25    |
| Miss H. Lagrange.....  | 0 25    |
| Charles Warner.....    | 1 00    |
| Mrs. Warner.....       | 0 50    |
| Miss L. Staniland..... | 0 50    |
| Lester Reynolds.....   | 1 00    |
| James Pell.....        | 1 00    |
| Rev. James Reid.....   | 7 50    |
|                        | <hr/>   |
|                        | \$93 25 |

## ST. ARMAND WEST.

## PHILIPSBURG.

Collected by Miss Whitwell and Miss  
Munson.

|                           |       |
|---------------------------|-------|
| Cheesman, C. R.,.....     | 1 00  |
| Duel, Mrs. John.....      | 0 50  |
| Gethings, Miss.....       | 0 50  |
| Hamilton, Mrs.....        | 0 50  |
| Henderson, John.....      | 1 00  |
| Hoyle, Miss L.,.....      | 0 12½ |
| Joneson, Mrs. S.,.....    | 1 00  |
| Luke, Phillip, 2d.,.....  | 0 50  |
| Montgomery, Rev. H.,..... | 7 50  |
| Morgan, Mrs. R.,.....     | 0 50  |
| Munson, Miss.....         | 1 00  |
| Nye, D. T. R.,.....       | 1 00  |
| Roberts, Mrs. C.,.....    | 1 00  |
| Roberts, Mrs. T.,.....    | 0 50  |
| Roberts, Charles.....     | 0 50  |
| Russel, Mrs.,.....        | 0 25  |
| Shetler, Miss.....        | 0 50  |
| Smith, Mrs. W. W.,.....   | 1 00  |
| Stowe, Mrs. O.,.....      | 1 00  |
| Strite, Mr. L. F.,.....   | 1 00  |
| Strite, Mr. H. B.,.....   | 1 00  |
| Strite, Mrs. L.,.....     | 0 50  |
| Todd, Mrs.,.....          | 0 50  |
| VanAllen, Mr. A.,.....    | 0 25  |
| Whitney, P.,.....         | 1 00  |
| Whitwell, Rev. R.,.....   | 7 50  |
| Woodman, Mrs.,.....       | 1 00  |
| Young, Mrs.,.....         | 1 00  |

---

\$33 62½

## CENTRE ROAD.

Collected by Miss Ruiter and Miss  
H. Burley.

|                           |       |
|---------------------------|-------|
| A Friend.....             | 0 25  |
| A Friend.....             | 0 25  |
| A Friend.....             | 0 25  |
| A Friend.....             | 0 25  |
| Billings, L. N.,.....     | 0 50  |
| Bingham, Mrs.,.....       | 0 50  |
| Burley, Mr. & Mrs.,.....  | 0 37½ |
| Johnson, Mrs.,.....       | 0 50  |
| Kruus, Mr. G.,.....       | 1 00  |
| Moore, Hon. P. H.,.....   | 3 00  |
| Rosinberger, Mr. D.,..... | 0 25  |
| Ruiter, Miss.....         | 1 00  |
| Sixby, Mr. G.,.....       | 0 25  |
| Stanton, Mr. M.,.....     | 0 12½ |
| Stanton, Mr. N.,.....     | 0 50  |
| Thoope, H. S.,.....       | 0 50  |

---

\$9 50

## PIGEON HILL.

Collected by Miss Moul.

|                           |      |
|---------------------------|------|
| Butler, Miss.....         | 1 00 |
| Butler, W. M.,.....       | 0 17 |
| Evens, Deforest.....      | 0 13 |
| Holseapple, John.....     | 0 50 |
| Hubbard, Erastus.....     | 1 00 |
| Martin, Mr.,.....         | 1 00 |
| Maynard, Miss Hattie..... | 1 00 |
| Moul, Miss.....           | 1 00 |
| Ryan, G.,.....            | 0 05 |
| Yates, D.,.....           | 0 25 |
| Yates, P.,.....           | 1 00 |

---

\$7 10

Collected by Miss Lois Brimmer.

|                            |      |
|----------------------------|------|
| Ager, Mrs.,.....           | 0 25 |
| Brimmer, Miss Charity..... | 1 00 |
| McDonald, J.,.....         | 0 25 |
| Pells, Mrs. Elizabeth..... | 1 00 |
| Primmerman, Mrs. J.,.....  | 1 00 |
| Rhicard, Mrs. J.,.....     | 0 30 |
| Shucfelt, Miss.....        | 0 50 |
| Stone, Mrs. S. W.,.....    | 1 00 |
| Thomson, Mrs.,.....        | 1 00 |
| Yates, Mrs. R.,.....       | 1 00 |

---

\$7 30

## STANBRIDGE EAST.

Collected by Mrs. J. Corey.

|                      |      |
|----------------------|------|
| Corey, Mrs. J.,..... | 1 00 |
| Corey, Benj.,.....   | 1 00 |
| Corey, L. F.,.....   | 0 50 |
| Corey, M.,.....      | 2 00 |
| Corey, J. C.,.....   | 1 00 |

Collected by Miss M. J. Baker.

|                         |       |
|-------------------------|-------|
| Anderson, O. R.,.....   | 0 25  |
| Baker, J. C.,.....      | 1 00  |
| Baker, Mrs. J. C.,..... | 1 00  |
| Baker, Mary J.,.....    | 0 62½ |
| Baker, C. H.,.....      | 0 12½ |
| Baker, Mrs. L.,.....    | 0 50  |
| Briggs, E. J.,.....     | 1 00  |

F

|                    |      |
|--------------------|------|
| Chandler, Mrs. N., | 2 00 |
| Cornell, Mrs. G.,  | 1 00 |
| Cornell, Mrs. E.,  | 1 00 |
| Jones, Samuel,     | 0 25 |
| Perkins, Mfs. D.,  | 0 50 |
| Pierce, F.,        | 0 50 |
| Steer, Leslie,     | 0 25 |

*Collected by Miss Lucy Baker.*

|                  |       |
|------------------|-------|
| Baker, T.,       | 1 00  |
| Baker, Mrs. T.,  | 1 00  |
| Baker, Arthur,   | 0 25  |
| Baker, Lucy,     | 0 25  |
| Baker, Carrie,   | 0 13½ |
| Hayden, Mary A., | 0 25  |
| Jones, Lucy,     | 0 12½ |
| Perry, Polly,    | 0 50  |
| Tree, Lucy,      | 0 25  |

*Collected by C. Constantine.*

|                       |      |
|-----------------------|------|
| Cornell, Mrs. S. H.,  | 1 00 |
| Cornell, P. M.,       | 0 35 |
| Cornell, C. H.,       | 0 35 |
| Cornell, M. E.,       | 0 30 |
| Constantine, Mary,    | 0 25 |
| Constantine, Charles, | 0 25 |
| Eden, R.,             | 0 25 |
| Jones, Mrs. J. A.,    | 1 00 |
| Jones, Henry,         | 0 25 |

\$23 25

Constantine, Rev. I., 1 50

*Towards Clergyman's Stipend.*

|                   |      |
|-------------------|------|
| Baker, J. C.,     | 8 00 |
| Baker, Luke,      | 4 00 |
| Baker, Thomas,    | 5 00 |
| Beatty, Andrew,   | 2 00 |
| Corey, Mrs. John, | 8 75 |
| A Friend,         | 1 00 |
| A Friend,         | 1 00 |
| Jones, J. M.,     | 2 00 |
| Pierce, F.,       | 2 00 |

\$33 75

*Sundry Items.*

|  |      |
|--|------|
| Contributed by Ladies' Society<br>towards finishing Parsonage, | 6 00 |
| By ditto for church work,                                      | 1 75 |
| Sunday School expenses,  | 5 00 |

\$12 75

*Towards Church Building Fund—Collected by Rev. I. Constantine.*

|                       |          |
|-----------------------|----------|
| Allen, Benjamin,      | \$ 23 50 |
| Baker, J. C.,         | 178 00   |
| Baker, John,          | 100 00   |
| Baker, Thomas,        | 50 00    |
| Butler, Hobart,       | 25 00    |
| Baker, Mrs. Luke,     | 20 00    |
| Brown, Mark,          | 2 00     |
| Chandler, Mrs. N.,    | 25 00    |
| Chonlerton, J.,       | 2 00     |
| Constantine, Charles, | 5 00     |
| Corey, John,          | 100 00   |
| Cornell, Mrs. Z.,     | 45 00    |

|                      |       |
|----------------------|-------|
| Cornell, P. M.,      | 3 00  |
| Cornell, C. H.,      | 3 00  |
| Doekrill, William,   | 3 00  |
| Dyer, Mrs., Sutton,  | 4 00  |
| Eden, Reuben,        | 0 50  |
| Hudley, P. P.,       | 3 00  |
| Humilton, T.,        | 3 50  |
| Hall, John,          | 1 00  |
| Hall, William,       | 1 00  |
| Jones, J. M.,        | 8 00  |
| Johnston, Alexander, | 10 00 |
| Johnston, John,      | 5 00  |
| Johnson, Mrs.,       | 0 50  |
| Jones, Henry,        | 1 00  |
| Ladies' Society,     | 13 07 |
| Miller, Mr., Sutton, | 2 50  |
| O'Halloran, M.P.P.,  | 10 00 |
| Pierce, F.,          | 25 00 |
| Perkins, D.,         | 1 50  |
| Sanderson, D.,       | 5 00  |

\$679 07

|  |       |
|--|-------|
| Collection at Frost Vil. Church.               | 6 23  |
| Do. do. Waterloo Church.                       | 8 21  |
| Adams, Mrs.,                                   | 2 00  |
| Bagg, S. C.,                                   | 5 00  |
| Bancroft, H.,                                  | 1 00  |
| Evans, W. C.,                                  | 1 00  |
| A Friend, (Mrs. W. E. P.),                     | 5 00  |
| Do. (Capt. M.),                                | 3 00  |
| J. J. Gibb,                                    | 10 00 |
| Gibb, Mrs. (proceeds of a set of<br>pictures), | 5 55  |
| Lonsdell, —,                                   | 5 00  |
| Macdunnell, R. L., M.D.,                       | 2 00  |
| Phillips, Mrs.,                                | 2 00  |
| Phillips, W. E.,                               | 5 00  |
| Shelton, E. E.,                                | 5 00  |
| Smith, Samuel G.,                              | 5 00  |
| Tiffin, Joseph,                                | 5 00  |

\$75 99

## ST. JOHNS.

|                           |        |
|---------------------------|--------|
| Baldwin, Mrs.,            | \$2 00 |
| Bell, Serjeant., R.C.R.,  | 0 50   |
| Bissett, Mr.,             | 5 00   |
| Black, Mrs.,              | 0 25   |
| Blair, Mrs.,              | 0 25   |
| Bourne, Mr.,              | 3 00   |
| Caselden, Mrs., R.C.R.,   | 0 25   |
| Charlton, Mr.,            | 2 00   |
| Charlton, Miss Anna,      | 0 50   |
| Comper, Serjeant, R.C.R., | 0 25   |
| Cookman, Mr.,             | 0 50   |
| Coote, Mr.,               | 5 00   |
| Coote, Mrs.,              | 2 00   |
| Corran, Mr.,              | 0 50   |
| Corran, Mrs.,             | 0 50   |
| Darnell, Rev. H. F.,      | 7 50   |
| Darnell, Mrs.,            | 1 00   |
| Darnell, Leicester,       | 0 12½  |
| Davis, Mrs.,              | 1 00   |
| Donoghue, Mrs.,           | 0 50   |
| Eadie, Mrs.,              | 1 00   |
| Esinhart, Mrs.,           | 0 12½  |



|                            |       |
|----------------------------|-------|
| Esinhart, Mrs. J           | 0 12½ |
| Friend                     | 1 00  |
| Futvoye, Mrs               | 1 00  |
| Gardham, Mrs               | 0 50  |
| Grant, Mrs                 | 0 75  |
| Hall, Mr. G                | 1 00  |
| Hall, Mrs. G               | 1 00  |
| Harrison, Mr               | 1 00  |
| Harrison, Mrs              | 0 50  |
| Herbert, Serjeant, R.C.R   | 0 50  |
| Hibbard, Mr. C             | 1 00  |
| Howard, Mrs                | 0 62½ |
| Lay, Miss                  | 0 12½ |
| Lindley, Serjeant, R.C.R   | 0 25  |
| Lindsay, Mr. C             | 3 00  |
| Lodel, Mr                  | 2 00  |
| Louguetil, Baron de        | 5 00  |
| Louguetil, Baroness de     | 5 00  |
| Macrae, Mr                 | 10 00 |
| Martin, Dr., R.C.R         | 0 75  |
| McDonald, Mr. W            | 1 00  |
| McDonald, Mrs. W           | 1 00  |
| McDonald, Mr. L            | 1 00  |
| McDonald, Mrs. L           | 1 00  |
| McDonald, Mr. E            | 5 00  |
| McGill, Captain, R.C.R     | 5 00  |
| McGill, Ensign, R.C.R      | 0 75  |
| McGinnis, Mrs. R           | 1 00  |
| McGinnis, Miss             | 2 00  |
| Miller, Mr                 | 0 50  |
| Miller, Mrs                | 0 50  |
| Milliken, Mrs              | 1 00  |
| Morehouse, Mr              | 3 00  |
| Mott, Mr                   | 3 00  |
| Nichols, Mrs               | 0 25  |
| Osgood, Mr. W. A.          | 5 00  |
| Peirce, Mr. C              | 5 00  |
| Peirce, Mrs. C             | 1 50  |
| Peirce, Mrs. J. C.         | 2 00  |
| Peirce, Miss F             | 2 00  |
| Peirce, Miss C             | 1 00  |
| Prior, Serjeant, R.C.R     | 0 50  |
| Pruyn, Mr. F               | 5 00  |
| Ramsay, Mrs                | 0 75  |
| Russell, Mrs               | 0 50  |
| Scott, Mr. R               | 1 00  |
| Scott, Mrs. R              | 1 00  |
| Santon, Mrs                | 0 25  |
| Sharpe, Captain, R.C.R     | 1 00  |
| Smith, Mrs                 | 0 50  |
| Smith, Mr. J. jun          | 1 00  |
| Stewart, Mr. C             | 0 50  |
| Taylor, Major              | 2 00  |
| Titus, Mr. V               | 1 00  |
| Vandal, Mrs                | 0 25  |
| Vaughan, Mr                | 2 00  |
| Vaughan, Mrs               | 1 00  |
| Warburton, C., R.C.R       | 0 25  |
| Ward, Miss                 | 0 50  |
| Watson, Serjeant, R.C.R    | 0 25  |
| Webster, Mrs               | 1 00  |
| Wilson, Mr                 | 0 25  |
| Wheeler, Mr. G             | 0 12½ |
| Wheeler, Mrs               | 6 00  |
| Offertory on Christmas Day | 6 00  |

\$138 25

SUTTON.

Collected by Miss Emily Rebekah Frary

Barns, Lewis, 0 25

|                        |      |
|------------------------|------|
| Davison, Andrew        | 0 50 |
| Frury, Mrs G., (widow) | 0 50 |
| Frury, Miss Emily R.   | 1 00 |
| Frury, Giles G.        | 1 00 |
| Moffatt, Thomas        | 0 50 |
| Squire, Capt., Sol.    | 1 00 |
| Squire, Mrs. Sol.      | 0 50 |
| Thompson, W.           | 0 25 |
| Upstone, Miss M.       | 0 25 |
| Upstone, C. Orren      | 0 25 |
| Wyatt, John            | 1 00 |
| Wyatt, Richard         | 1 00 |
| A Friend               | 0 25 |

\$8 25

Collected by Miss Harriet Anne Styles.

|                       |      |
|-----------------------|------|
| Coapland, Mr.         | 1 00 |
| Frury, Asa            | 1 00 |
| Kemp, E.              | 2 00 |
| Mills, Miss E.        | 1 00 |
| Niblock, Alex.        | 1 00 |
| O'Brien, Thomas       | 1 00 |
| Mrs. B. Seaton        | 1 00 |
| Benjamin Seaton, M.D. | 1 00 |
| Sweet, Enoch M.       | 1 00 |
| Upstone, John         | 1 00 |
| Upstone, Mrs. John    | 0 50 |

\$11 50

Collected by Miss A. E. Dyer.

|                  |      |
|------------------|------|
| Dyer, G. C.      | 1 00 |
| Dyer, Miss A. E. | 0 50 |

\$1 50

Collected by Miss Robinson.

|                         |      |
|-------------------------|------|
| Robinson, Samuel, Senr. | 1 00 |
| Simpson, John           | 1 00 |
| Sawyer, Mr. E.          | 1 00 |
| Sampter, Mr.            | 0 50 |

\$3 50

|                   |      |
|-------------------|------|
| Sykes, Rev. J. S. | 7 50 |
|-------------------|------|

Collected for Repairs.

|                            |       |
|----------------------------|-------|
| Dyer, G. C.                | 30 00 |
| Frury, Asa                 | 9 50  |
| Simpson, John              | 4 00  |
| Sawyer, Edward             | 1 00  |
| Seaton, Benjamin           | 2 00  |
| Dennis Boright             | 1 00  |
| Robinson, Samuel, jun'r    | 2 00  |
| Newton, Thomas             | 2 00  |
| Robinson, John             | 2 00  |
| Coapland, John             | 1 00  |
| Upstone, John              | 4 00  |
| Squire, Sol.               | 2 00  |
| Moffatt, Thomas            | 1 00  |
| Frury, Gilbert             | 2 00  |
| Allen, Jeremy              | 3 00  |
| Hunt, Alfred               | 2 00  |
| Hunt, I. P.                | 4 00  |
| Board given by the workmen | 15 00 |

\$87 00

Towards Clergyman's support.

|                |       |
|----------------|-------|
| Allen, Jeremy  | 3 00  |
| Coapland, John | 4 00  |
| Dyer, G. C.    | 25 00 |

23  
21  
00  
00  
00  
00  
00  
00  
00  
55  
00  
00  
00  
00  
00  
00  
00  
99  
00  
50  
00  
25  
25  
00  
25  
00  
50  
25  
50  
00  
00  
50  
50  
00  
12½  
00  
50  
00  
12½

|                            |       |
|----------------------------|-------|
| Davison, Andrew, .....     | 3 00  |
| Frary, Asa, .....          | 12 00 |
| Frary, Gilbert, .....      | 12 00 |
| Bost, Charles J., .....    | 1 00  |
| Barns, Job, .....          | 5 00  |
| Sampier, John, .....       | 2 00  |
| Sawyer, Edward, .....      | 5 00  |
| Boright, Dennis, .....     | 2 00  |
| Barns, Lewis, .....        | 1 00  |
| Wilkins, Mr., .....        | 0 50  |
| Seaton, Benjamin, .....    | 5 00  |
| Moffatt, Thos., .....      | 3 00  |
| Royce, Guy C., .....       | 5 00  |
| Spencer, T. F., .....      | 1 00  |
| Hunt, P. I., .....         | 4 00  |
| Hamp, John, .....          | 2 00  |
| Kemp, E., .....            | 20 00 |
| Newton, Thomas, .....      | 5 00  |
| Robinson, John, .....      | 2 00  |
| Robinson, Samuel, .....    | 4 00  |
| Simpson, Mr., .....        | 10 00 |
| Squire, Captain Sol, ..... | 8 00  |
| Sweet, Enoch Martin, ..... | 4 00  |
| Upstone, John, sen., ..... | 15 00 |
| Wyatt, Daniel, .....       | 1 00  |
| Wyatt, John, .....         | 2 00  |

\$153 50

## VAUDREUIL.

|                                |       |
|--------------------------------|-------|
| Audo, George, .....            | 0 50  |
| Audo, Mrs., .....              | 0 50  |
| Brazier, J. M., .....          | 0 50  |
| Brazier, Mr., .....            | 0 50  |
| Blenkinship, Joseph, .....     | 1 00  |
| Benson, P. M., .....           | 2 00  |
| Benson, G. Mrs., .....         | 0 25  |
| Clark, Alexander, .....        | 1 00  |
| Cameron, John, .....           | 0 50  |
| Cameron, Mrs. Alexander, ..... | 0 25  |
| Davidson, Mrs. Joseph, .....   | 0 50  |
| Graham, William, .....         | 0 50  |
| Griffin, Henry, .....          | 0 25  |
| Gray, William, .....           | 0 25  |
| Gray, John, .....              | 0 25  |
| Harwood, Hon. R. V., .....     | 5 00  |
| Hodgson, John, sen., .....     | 1 00  |
| Hodgson, John, jr., .....      | 1 50  |
| Hodgson, Mrs., .....           | 1 00  |
| Hodgson, J., .....             | 0 25  |
| Halero, Jane, .....            | 0 50  |
| Iverson, James, .....          | 1 00  |
| Iverson, Mrs., .....           | 0 50  |
| Kirkbride, Thomas, .....       | 0 50  |
| Lancaster, Joseph, .....       | 0 25  |
| Mathison, Louisa, .....        | 1 00  |
| McCouche, John, .....          | 0 50  |
| Metcalf, Richard, .....        | 0 25  |
| McNeill, W. D., .....          | 2 00  |
| Park, James, .....             | 1 00  |
| Park, Mrs., .....              | 1 00  |
| Pyke, Miss, .....              | 1 00  |
| Pyke, Mary, .....              | 1 00  |
| Pyke, James Rev., .....        | 7 50  |
| Pyke, Mrs., .....              | 1 00  |
| Pyke, Elizabeth, .....         | 0 12½ |
| Pyke, James, .....             | 0 12½ |
| Pyke, Catherine, .....         | 0 12½ |
| Pryor, Henry, .....            | 1 00  |
| Porteous, James, .....         | 0 50  |
| Robinson, Christopher, .....   | 0 50  |

|                                |       |
|--------------------------------|-------|
| Robinson, Mrs., .....          | 0 50  |
| Robinson, R. G., .....         | 0 50  |
| Robins, R. S., .....           | 1 00  |
| Shepherd, R. W., .....         | 5 00  |
| Schneider, John, .....         | 0 25  |
| Schneider, Mrs., .....         | 0 25  |
| Schneider, Edmund, .....       | 0 25  |
| Saunderson, Mrs. Joseph, ..... | 0 25  |
| Simpson, Mrs. Joseph, .....    | 0 25  |
| Simpson, Leah, .....           | 0 37½ |
| Simpson, Isaac, .....          | 0 50  |
| Thompson, John, .....          | 1 00  |
| Thompson, Henry, .....         | 0 50  |
| Taylor, Mrs., .....            | 0 50  |
| Wilson, Joseph, .....          | 0 25  |
| Walsh, Antoine, .....          | 0 50  |

## WATERLOO.

Collected by Miss L. S. Ellis.

|                            |       |
|----------------------------|-------|
| Charles Allen, .....       | 0 25  |
| Mrs. Charles Allen, .....  | 1 00  |
| George H. Allen, .....     | 1 00  |
| D. S. Allen, .....         | 0 50  |
| Mrs. Butler, .....         | 1 00  |
| Jenny Butler, .....        | 0 25  |
| Emma Butler, .....         | 0 25  |
| Lucia Butler, .....        | 0 25  |
| Mrs. C. S. Brown, .....    | 1 00  |
| Mrs. Cousins, .....        | 0 50  |
| Mrs. Curtis, .....         | 0 50  |
| Mrs. Edgerton, .....       | 0 50  |
| R. A. Ellis, .....         | 2 00  |
| Mrs. Ellis, .....          | 2 00  |
| Miss Ellis, .....          | 0 50  |
| Miss L. S. Ellis, .....    | 0 50  |
| Jenny Ellis, .....         | 0 25  |
| Charlotte Ellis, .....     | 0 25  |
| Dr. Easkin, .....          | 0 50  |
| Friend, .....              | 0 50  |
| Friend, .....              | 0 30  |
| R. Hill, .....             | 0 32½ |
| Mrs. R. Hill, .....        | 0 30  |
| James Miller, .....        | 0 50  |
| J. P. Noyes, .....         | 0 25  |
| W. G. Parmelee, .....      | 1 00  |
| Mrs. Parmelee, .....       | 0 50  |
| Miss Parmelee, .....       | 0 50  |
| D. E. Parmelee, .....      | 0 50  |
| A. B. Parmelee, .....      | 0 50  |
| J. D. Parsonage, .....     | 2 00  |
| Mrs. H. Robinson, .....    | 10 00 |
| J. Robinson, .....         | 1 00  |
| Mrs. J. Robinson, .....    | 1 00  |
| H. L. Robinson, .....      | 2 00  |
| Mrs. H. L. Robinson, ..... | 2 00  |
| Z. Reynolds, .....         | 1 00  |
| Mrs. Reynolds, .....       | 1 00  |
| Miss Reynolds, .....       | 0 50  |
| Miss B. A. Reynolds, ..... | 0 50  |
| E. S. Reynolds, .....      | 0 50  |
| Edward Slack, .....        | 1 00  |
| G. G. Stevens, .....       | 1 00  |
| Miss Stinchour, .....      | 0 50  |
| J. Spackman, .....         | 1 00  |
| Small sums, .....          | 2 37½ |
| Rev. A. T. Whitten, .....  | 7 50  |
| William Wood, .....        | 1 00  |

54 34

*Collected by Miss Dampier.*

|                       |        |
|-----------------------|--------|
| Wm. Dampier .....     | 1 00   |
| R. L. Carter .....    | 0 50   |
| Thomas Carter .....   | 0 50   |
| Amelia Dubois .....   | 0 25   |
| Henry Codd .....      | 1 00   |
| James Codd .....      | 1 00   |
| Mrs. James Codd ..... | 1 00   |
| Miss Foster .....     | 0 50   |
| Mrs. Lee .....        | 0 50   |
|                       | <hr/>  |
|                       | \$6 25 |

*Collected by Miss S. Taylor.*

|                       |        |
|-----------------------|--------|
| William Taylor .....  | 0 25   |
| Horace Dimick .....   | 0 10   |
| Mrs. Armstrong .....  | 0 25   |
| Mrs. Jones .....      | 0 25   |
| Samuel Maynes .....   | 0 25   |
| James Maynes .....    | 0 25   |
| Catherine Booth ..... | 0 25   |
| Nelson Bell .....     | 0 25   |
|                       | <hr/>  |
|                       | \$1 85 |

**WEST SHEFFORD,**

*Collected by Miss Mitchell.*

|                       |        |
|-----------------------|--------|
| Henry Hayes .....     | 1 00   |
| George S. Hayes ..... | 0 50   |
| Gilbert Hayes .....   | 0 50   |
| William Roberts ..... | 1 00   |
|                       | <hr/>  |
|                       | \$3 00 |

*Collected by Miss Gorton.*

|                         |        |
|-------------------------|--------|
| W. R. Savage .....      | 0 25   |
| G. Tait .....           | 0 25   |
| W. H. Clark .....       | 0 50   |
| Esther Todd .....       | 0 25   |
| D. D. Allen .....       | 0 50   |
| Mrs. J. P. Savage ..... | 0 25   |
|                         | <hr/>  |
|                         | \$3 00 |

**WEST SHEFFORD AND EAST FARNHAM.**

*Collected by Miss Sarah Nash.*

|                          |        |
|--------------------------|--------|
| Miss Agnes Nash .....    | 1 00   |
| Miss Sarah Nash .....    | 1 00   |
| John D. Wells .....      | 0 25   |
| A. W. Wells .....        | 0 25   |
| Miss Alice Vincent ..... | 0 50   |
| Captain Davies .....     | 0 50   |
| L. H. Lawrence .....     | 0 25   |
| Mrs. C. Davies .....     | 0 25   |
| C. A. Wood .....         | 0 50   |
| Philip Wood .....        | 0 25   |
|                          | <hr/>  |
|                          | \$4 75 |

**WEST FARNHAM.**

|                       |         |
|-----------------------|---------|
| Allsopp, Mrs. J. .... | 1 00    |
| Barr, J. Osear .....  | 0 50    |
| Buck, Richard .....   | 0 50    |
| Buck, Mrs. R. ....    | 0 50    |
| Buck, Miss .....      | 0 50    |
| Conant, S. M. ....    | 1 00    |
| Donahue, Wm. ....     | 1 00    |
| Elmes, George .....   | 1 00    |
| Gllman, C. A. ....    | 0 50    |
| Marvin, E. ....       | 3 00    |
| Marvin, G. Rolland .. | 0 50    |
| McCorkill, Robert ..  | 0 68    |
| Meigs, D. B. ....     | 1 00    |
| Mosher, James .....   | 0 50    |
| Mussen, Rev. T. W. .. | 7 50    |
| Oshier, Peter .....   | 0 50    |
| Oshier, Edward .....  | 0 25    |
| Penchen, Mrs. ....    | 1 00    |
| Seale, John .....     | 1 00    |
| Seale, Geo. ....      | 0 50    |
| Sutherland, Walter .. | 0 50    |
| Truax, George .....   | 2 00    |
| Welch, W. W. ....     | 1 00    |
| Whelan, W. ....       | 1 00    |
| Whitfield, G. ....    | 1 00    |
| Wilson, Wm. ....      | 1 00    |
|                       | <hr/>   |
|                       | \$29 43 |

**DONATIONS FOR WIDOWS' AND ORPHANS' FUND.**

|                        |      |
|------------------------|------|
| Kerry, Mrs. ....       | 5 00 |
| Robertson, Mrs. A. ..  | 3 00 |
| Smith, Mrs. E. M. .... | 5 00 |

5  
0  
0  
0  
0  
25  
25  
25  
50  
50  
50  
00  
00  
50  
50  
25  
25  
50  
50  
30  
32  
30  
50  
25  
00  
00  
00  
00  
00  
50  
50  
50  
00  
37  
50  
00

# CHURCH SOCIETY.

*Contents of Church Society Missionary Boxes for the year 1861.*

|                 |                |                 |                          |                 |
|-----------------|----------------|-----------------|--------------------------|-----------------|
| No.             |                |                 | 71 contained.....        | \$1.25          |
| 1               | contained..... | \$12.53         | 74 " .....               | 12.08           |
| 2               | " .....        | 9.53            | 76 " .....               | 4.62            |
| 3               | " .....        | 4.64            | 79 " .....               | 4.09            |
| 4               | " .....        | 19.83           | 82 " .....               | 3.74            |
| 5               | " .....        | 1.10            |                          |                 |
| 6               | " .....        | 1.03            |                          | <u>\$25.78</u>  |
| 7               | " .....        | 2.32            |                          |                 |
| 8               | " .....        | 3.38            | 90 " .....               | \$0.80          |
| 9               | " .....        | 0.27            | 91 " .....               | 1.34            |
| 10              | " .....        | 8.08            | 92 " .....               | 1.28            |
| 11              | " .....        | 0.44            | 93 " .....               | 1.24            |
| 12              | " .....        | 3.71            |                          |                 |
| 13              | " .....        | 2.05            |                          | <u>\$4.66</u>   |
| 14              | " .....        | 2.02            |                          |                 |
| 15              | " .....        | 1.37            | 100 " .....              | \$0.40          |
| 16              | " .....        | 1.18            | 101 " .....              | 2.20            |
| 17              | " .....        | 0.83            | 102 " .....              | 3.10            |
| 18              | " .....        | 4.25            | 103 " .....              | 3.37            |
| 19              | " .....        | 5.66            | 104 " .....              | 7.37            |
| 20              | " .....        | 3.57            | 105 " .....              | 1.39            |
| 21              | " .....        | 2.55            | 106 " .....              | 0.49            |
| 22              | " .....        | 2.38            | 107 " .....              | 5.44            |
| 23              | " .....        | 1.31            | 108 " .....              | 1.67            |
| 24              | " .....        | 5.09            | 110 " .....              | 0.29            |
| 26              | " .....        | 6.43            | 111 " .....              | 14.37           |
| 27              | " .....        | 2.23            | 112 " .....              | 2.43            |
| 29              | " .....        | 0.50            | 114 " .....              | 3.50            |
| 30              | " .....        | 1.42            | 118 " .....              | 0.25            |
| 33              | " .....        | 4.24            | 121 " .....              | 4.67            |
| 34              | " .....        | 2.01            | 122 " .....              | 0.72            |
| 35              | " .....        | 1.66            | 124 " .....              | 2.73            |
| 37              | " .....        | 0.85            | 125 " .....              | 1.61            |
| 38              | " .....        | 3.39            | 126 " .....              | 3.34            |
| 40              | " .....        | 1.12            | 128 " .....              | 3.86            |
| 40              | " .....        | 1.72            | 130 " .....              | 0.64            |
| 41              | " .....        | 0.50            | 134 " .....              | 1.20            |
| 42              | " .....        | 2.34            | 137 " .....              | 36.22           |
| 43              | " .....        | 0.47            | 138 " .....              | 2.97            |
| 44              | " .....        | 5.24            |                          |                 |
| 45              | " .....        | 0.81            |                          | <u>\$104.23</u> |
| 46              | " .....        | 0.25            |                          |                 |
| 47              | " .....        | 2.61            | 150 " .....              | 1.09            |
| 72              | " .....        | \$4.03          | 151 " .....              | 0.10            |
| S.              | " .....        | 15.00           |                          |                 |
| Sunday Schools, | .....          | 16.38           |                          |                 |
|                 |                | <u>\$171.82</u> | Total, from City..       | \$307.68        |
|                 |                |                 | 1 Box from the Gore..... | 2.70            |
|                 |                |                 | 1 " " Grenville.....     | 2.00            |
|                 |                |                 |                          | <u>\$510.38</u> |

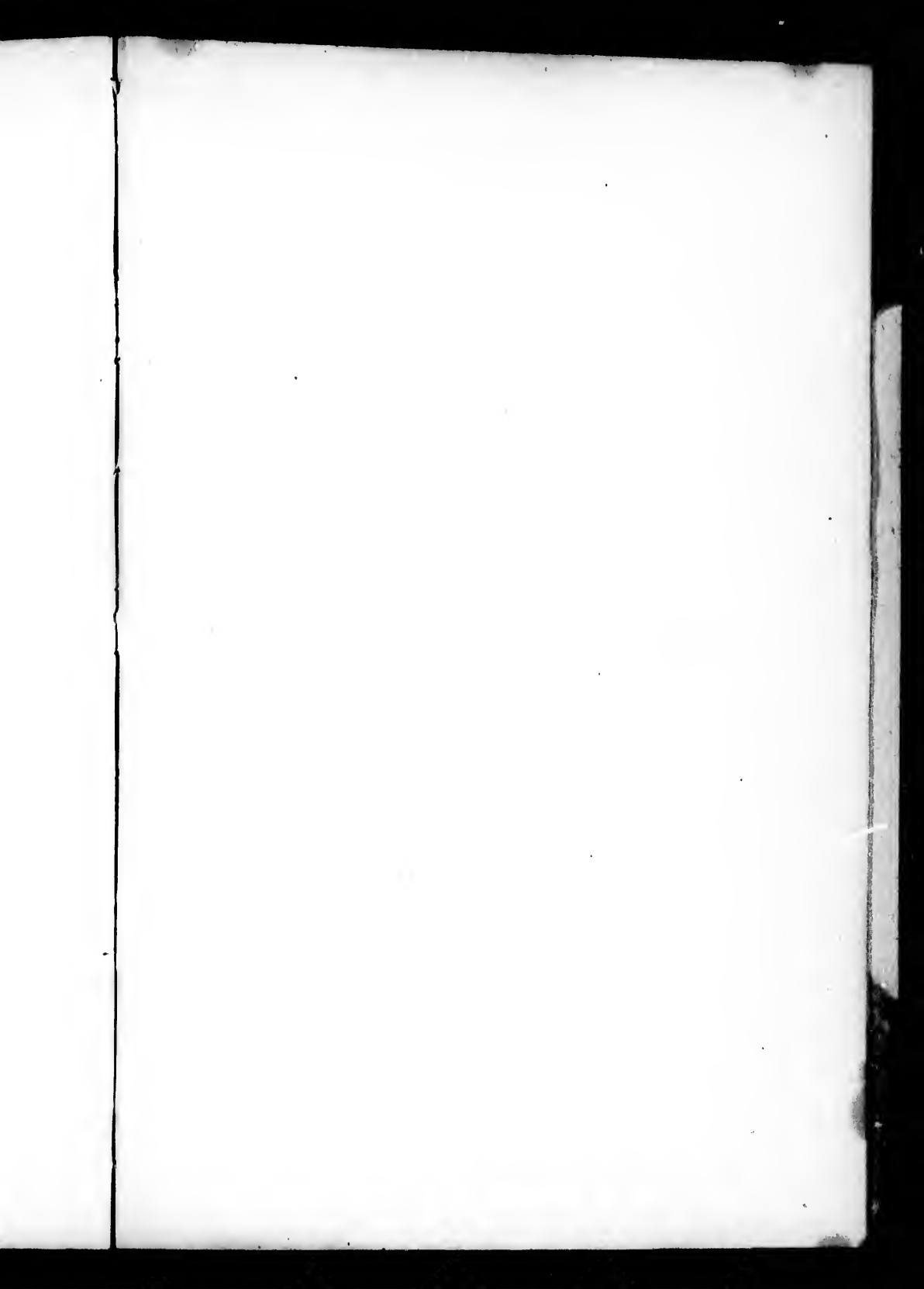

# NOTICE.

**T**HE following BOOKS may be had at the office of the Church Society,  
Cathedral School House, or at MRS. WALTON'S, Notre Dame  
Street, Montreal:—

|   |         |
|---|---------|
| BIBLES, Small Pica, Sheep, with references,.....    | £0 8 3  |
| “ “ 8vo.,.....                                      | 0 6 0   |
| “ “ 12mo., with References,.....                    | 0 3 9   |
| “ “ with Apoc. ....                                 | 0 6 10  |
| “ “ Sheep, .....                                    | 0 1 3   |
| “ Diamond, 24s., Limp Covers,.....                  | 0 1 7   |
| PRAYER BOOKS, Great Primer, 8vo., .....             | 0 6 3   |
| “ Pica, 8vo.,.....                                  | 0 2 9   |
| “ Long Primer, Roan Gilt, Red Lines,.....           | 0 5 0   |
| “ “ “ “ .....                                       | 0 3 0   |
| “ “ “ “ .....                                       | 0 2 6   |
| “ Ruby, 32mo., “ .....                              | 0 1 3   |
| “ Nonpareil, 24mo, “ .....                          | 0 1 10½ |
| “ “ “ Sheep,.....                                   | 0 0 9   |
| “ Pearl, 8vo, with Hymns, .....                     | 0 1 6   |
| COMMON PRAYER, with References,.....                | 0 3 9   |
| “ French Calf, Gilt, .....                          | 0 2 6   |
| “ “ Sheep, .....                                    | 0 1 6   |
| BISHOP WILSON on the LORD'S SUPPER, Calf, Gilt,.... | 0 1 6   |
| “ “ “ Cloth, .....                                  | 0 0 10  |
| TESTAMENTS, 2d., English demy, 8vo.,.....           | 0 2 0   |
| “ Diamond, 48mo, Roan Gilt,.....                    | 0 0 8½  |
| “ Nonpareil, 24mo.,.....                            | 0 0 6   |
| NICHOLS'S HELP TO READING THE BIBLE, .....          | 0 3 0   |
| LEARN TO LIVE, .....                                | 0 3 9   |
| “ DIE, .....  | 0 1 6   |
| THE WHOLE DUTY OF MAN, .....                        | 0 3 6   |
| BISHOP BLOOMFIELD'S MANUAL of FAMILY PRAYERS, 0 1 6 |         |
| “ KEN'S MANUAL of PRAYERS for Young Persons, 0 0 7½ |         |
| PAROCHIAL PSALMODY, .....                           | 0 2 0   |
| “ Voice Part, .....                                 | 0 0 6   |
| TUNE BOOK to the Psalms and Hymns,.....             | 0 3 6   |
| THIRTY CHANTS, Arranged for Four Voices, .....      | 0 1 3   |
| PSALM AND HYMN BOOK, Bound together, .....          | 0 0 7½  |
| THE PIOUS CHRISTIAN'S DAILY PREPARATION, ....       | 0 1 0   |

—ALSO,—

**A LARGE SUPPLY OF REWARD BOOKS,**

FROM 6d. TO 2s. 6d. EACH.

