The Evening Advertiser

60TH YEAR. NO. 23504 — LONDON, ONTARIO, MONDAY, NOVEMBER 27, 1922. — PRICE THREE CENTS.

WILL REPATRIATE EX-CANADIANS

SEEK TO BRING MANY PEOPLE TO AID CANADA

Hon. Charles Steward Outlines Full Immigration Policy of Government.

WORK IN BRITAIN AND U.S.

Would Secure Settlers From Two Countries by Publicity Campaign.

Ottawa, Nov. 27.—(By the Canadian Press).—A "pronounced forward step" in the immigration activities of the Canadian government is announced today by Hon. Charles Stewart, acting minister of immigration and colonization.

Aggressive publicity in Great Britain and the United States, and gradually extended into the Scandinavian countries, Holland, Belgium and France, supported by an effective agency follow up, is indicated. Special efforts will also be made toward the repatriation of ex-Canadians now in the United States, the securing of female domestic workers and the encouragement of immigration of children from Great Britain.

Hon. Mr. Stewart begins his announcement with a review of farm conditions in Canada, which he finds to be fairly satisfactory with respect to grain raising, dairying and hog raising, but disappointing in the beef and stocker cattle situation. He believes that the worst of this situation has passed and that the removal of the British embargo on live stock and prospects which exist for more favorable trade relations in this connection with the United States, give promise of a return in the almost immediate future to a healthy condition for Canada's agriculturists.

Faces Difficulties.

After enumerating some of the difficulties which Canada has had to face during recent years in immigration matters, among which have been surpluses of certain kinds of labor in Canada, a sudden deflation of land values in the United States and the discount of the capital of British settlers due to the depreciation in sterling exchange, the minister concludes that these conditions, too, are righting themselves, and that the time is ripe for active immigration propaganda.

Free homesteads will no longer be the chief magnet, but the efforts of the department will be directed toward settling up and making productive vacant lands convenient to railways. Efforts will be largely centralized upon settlers in a position to buy land, but a new departure will be taken in creating machinery through the immigration department for bringing renters into direct contact with owners desiring to rent their lands. In this way it is hoped to place the tenant farmer in a position eventually to become a landowner in Canada.

Special efforts are to be directed toward the repatriation of ex-Canadians now in the United States. It is believed that many former Canadians who have been attracted to the industrial centers of New England would gladly return to their native land, and through co-operation with provincial governments it is hoped to repatriate a large number of such settlers.

Want Domestic Help.

A vigorous advertising and publicity campaign will be immediately initiated. Increased efforts will be made to secure a much larger number of household workers, but it is intimated that there will be no lessening of the restrictions as to health and moral desirability of the immigrant.

The minister has not been able to consider favorably schemes for assisted land settlement, but hopes to work out a plan of close co-operation with organizations interested in immigration. Child immigration is looked upon with much favor, and activities in this connection will be extended by Great Britain. It is hoped to co-operate in bearing the cost of their transportation with the British empire settlement board.

"These," says Mr. Stewart, "are our proposals. We propose to initiate at once an active advertising and publicity campaign in Great Britain and the United States, and to extend it into the favored countries of Northern Europe as circumstances permit. We propose to make it known to the world that Canada wants settlers, but at the same time to select only such settlers as are worthy to share in our Canadian heritage.

We shall particularly seek settlers with some capital in a position to buy and cultivate the vacant lands now adjacent to our railways, but we shall also provide departmental machinery to bring the tenant farmer into touch with rental opportunities which will give him a chance to make a start in Canada. We hope through the co-operation of the transportation companies, to see an era of lower transportation rates.

We hope for the co-operation of public bodies who have the interest of Canada at heart. We realize that the development of Canada's resources by means of immigration is a big problem, and we are prepared to face it in a big way, but we feel that success can only be assured if the fullest degree of co-operation is forthcoming from the Canadian people.

TWO DIE IN BOAT COLLISION.

Buenos Aires, Nov. 27.—Thirty-four lives were lost in a collision today between a launch and a ferryboat in the Parana River near Zarate, northwest of Buenos Aires.

FAILS TO TAKE LONDON IN ON PENSION PROBE

Royal Commission Omits Forest City in Dominion Itinerary.

INITIAL WORK ENDED

Body Formed to Investigate Re-establishing of Soldiers.

Why has the royal commission, investigating the pension and re-establishment question failed to include London on its list of places where hearings will be conducted?

Officers of Military District No. 1, as well as officials of the Department of Soldiers' Civil Re-establishment in this city are at a loss to know the reason why the commission will not visit the Forest City as they were given to understand that hearings would be held in the center of every military district in Canada.

In a statement handed out Saturday afternoon, November 25, Col. Ralston, chairman of the commission, announced the places on the itinerary would be Halifax, St. Johns, Montreal, Toronto, Winnipeg, Calgary, Regina and Vancouver. Some of the places at which the investigations will be conducted are not military centers, and the opinion is held by local military officials that the proper places for the commission to meet is the military district centers.

The royal commission was formed some time ago to give all ex-service men the consideration and the rights that were their due; to make suitable provision for disabled men; to supervise the re-establishing of ex-service men, and to look after the disposal of canteen funds.

The chairman of the commission made the announcement Saturday that the initial phase of the commission's inquiry, that of an investigation into certain charges made by the Great War Veterans' Association had been completed and the commissioners are now engaged in preparing their report.

To receive suggestions that would tend to improve the existing methods of looking after the needs of returned soldiers, the commission decided to make a tour of the Dominion, and will probably commence the tour at Halifax during the middle of January, 1923.

VETERAN SLAYS SELF WITH PISTOL

Fred Carter, Windsor, Takes Own Life When Depressed.

Windsor, Nov. 27.—Fred Carter, a veteran who served through the war with the 47th Machine Gun Company, was found dead in his bedroom, Sunday, having shot and killed himself in a fit of mental depression.

Carter, according to members of his family, had remained in bed throughout the forenoon, and had evidently been dead several hours when he was found by his mother at 3:30 p.m. No one in the house heard the fatel shot which was fired from a .22-calibre revolver.

Since his return from overseas, members of the family state, Carter's whole personality has changed, and for some time he had been depressed in spirits. He was 37 years old.

No inquest will be held.

ROB STORE NEAR KERRWOOD OF $100 WORTH OF GOODS

Thieves, Believed Amateurs, Smash Tank to Get Gasoline for Auto.

Kerwood, Nov. 27.—Thieves, apparently amateurs, broke into the store of W. W. Parker of Keysers Corners Friday and stole $100 worth of goods, including clothing, shoes and cigars. Entrance was effected by breaking the lock on a rear door. The whole store was ransacked.

In getting some gasoline for their auto the thieves smashed a tank in the store.

Police have been notified, but so far no arrests have been made.

CLAIMS HEARST AND KLAN MENACE UNITED STATES

James Morton Flays Two as Greatest Evils of U. S. Republic.

Montreal, Nov. 27.—Apart from the negro problem in the south and the Oriental question in the west, the two great evils which must be fought in the United States today are the Hearst press and the Ku Klux Klan, according to James Morton Jun. of New York, who addressed the members of the Reform Club at their weekly luncheon on Saturday.

In dealing with "race prejudice a menace to civilization," the speaker chiefly dwelt on the problems of his own country: but he also spoke of recent political happenings elsewhere, notably in Italy, where, he said, the Fascisti have carried out a coup d'etat which has direct results.

Mr. Morton's solution to the racial problem was the breakdown of the language barriers by the universal teaching of Esperanto.

PERSISTENT EFFORT OF LONDONER BRINGS ART TREASURE TO CITY

PAUL PEEL.

"AFTER THE BATH."

JAMES COLERICK.

Two years persistent effort on the part of James Colerick, well-known London art critic, has accomplished a result that will arouse the interest of art lovers in Europe and America—the purchase of Paul Peel's greatest masterpiece, "After the Bath," from the government of Hungary and the National Art Gallery of Budapest.

The negotiations carried on by Mr. Colerick since the completion of the work of the peace conference have been one of the closely kept secrets of art circles in London, but the deal has now been closed, the work has been authenticated in London, England, and it will soon reach this city.

The amount paid has not been disclosed, but because of the extreme conditions of exchange, the Hungarian national government will receive a sum computed high in the thousands of kronen.

A sentimental interest attaches to the purchase in London in view of the fact that Paul Peel was one of London's most distinguished sons.

Born in City.

He was born in this city on Nov. 4, 1860, the son of the late ex-Ald. John R. Peel, of this city, and a brother of the wife of Sir George W. Ross, former premier of Ontario. His father conducted a granite monument works on Richmond street, and first interested the lad in art and design. In 1877, Paul, who had then revealed an unusual talent, was sent to the Academy of Fine Arts in Philadelphia, where he graduated and became demonstrator of anatomy to the life class. In 1880 he proceeded to London, Eng., where he studied in the Briitish Museum and began to paint for the Royal Academy.

His health was unable to withstand the English winter, and after a stay of three or four months he crossed to Paris, where he remained to study under Lefevre, Boulanga, Gerome and Constant, the latter being his favorite master.

Was Industrious.

He was an industrious and rapid worker, and it is said, painted his masterpiece, "After the Bath" in less than two months. The work was executed in Paris in 1890 and exhibited in the salon there in the following year.

Representatives of the National Art Gallery of Budapest immediately became interested and when the painting was awarded the gold medal Peel sprang into fame and keen competition for purchase of the work ensued. The Hungarian government had all but closed for "After the Bath" when Sara Bernhardt, then in the flush of her professional ascendancy became enthused and offered Peel a larger sum. For professional reasons he preferred that the painting should find a place in the Hungarian National Gallery and after further negotiation the divine Sara's price was met and the picture wasa taken to Budapest.

The picture was based on a sudden inspiration in his own domestic circle. Peel, in January, 1886, married a Danish artist, Isaure Verdiea, and two children, a boy and girl were born to them. One evening one of the children appeared fresh from the bath and fell into a pretty pose before th eopen hearth. Placing the other child in the posture desired, he completed the study in his own imagination.

Called "Wonders!"

Edmund Jacques the famous French master at once acclaimed Peel in the salon. "I cite to you Paul Peel," he exclaimed in a critical review. "His naked children before a blazing fire-place, all blazing themselves with light, and so well aranged in their natural postures. Are they not wonders? They breathe. They blow. They warm thmselves. They are exactly as nature has made them."

Mr. Colerick, who was a school mate of Peel's brother, Dr. A. J. Peel, has cherished for 15 years an ambition to own "After the Bath." Publication, after the conclusion of peace, of the fact that the art treasures of the war-ravaged countries were being marketed to replenish depleted national treasuries brought Mr. Colerick to action, and for two years he has pursued this undertaking.

Worth of Masterpiece.

On the strength of his own wide reputation as an art critic, he has guaged the worth of Peel's masterpiece in comparison with Gainsborough's "Blue Boy," which sold not long ago to a Californian for $700,000, a price without precedent.

English art has lost the 'Blue Boy' to America," said Mr. Colerick, but Paul Peel's own home city has now redeemed from Hungary his greatest work. According the 'Blue Boy' 100 points of merit, I believe that 'After the Bath' is entitled to at least 90."

Peel died in Paris a year after he, with this child study as a wand, had tapped the rock of fame and wealth. He was then but 32 years old, and he had left unsatisfied his ambition to execute historical art.

Today "After the Bath" is known throughout the world, and reproductions, expensive and inexpensive, are the familiar offerings of art stores everywhere. Mr. Colerick has not attempted to place a value on his acquisition in Canadian funds, but it is believed in art circles that it will command a worth of $50,000 to $75,000. Several of Paul Peel's less famous works are now owned in Canada. The "Breton Mother" and "Venetian Bather" are found in the National Gallery at Ottawa, and in a number of private collections, including those of Sir Edmund Walker, C. R. Somerville of London and other Canadians are others of less fame. "The Twins," said to be worth $18,000, is still owned by the Peel family.

HOLDS KU KLUX KINDLED BLAZE

Roman Catholic Priest Charges Klan Burned St. Boniface College.

Winnipeg, Nov. 27.—Canadian Press.—With ten persons, nine students and infirmarian, Rev. Brother Stormont, still unaccounted for and believed to have perished in the fire which destroyed St. Boniface College Saturday morning, searchers continued their task of clearing away the debris in the hunt for bodies of the victims throughout last night and this morning. Odd pieces of human bodies were found during the night and early Sunday evening sufficient bones were located in the ruins of the northwest tower to warrant the supposition that there were two bodies in the debris at that point. One body was found Saturday, but identification will be impossible, it is thought.

The origin of the fire, which resulted in so many deaths and property damage of $600,000, is still a mystery. College and police officials scout the reports of incendiarism. An investigation will be started today by the provincial fire commissioner.

Of the score or more students who were injured in making their escape from the burning building, only five are confined to the St. Boniface Hospital today. A number of the injured were sent to the hospital, but after having their injuries attended to were able to leave for their homes. The five boys still in the hospital were painfully, but not seriously, injured, and they are reported as progressing favorably this morning.

The college authorities are making a roll call this morning to definitely check up the names and the number of persons missing.

WINNIPEG, Nov. 27.—"The Ku Klux Klan is responsible for the fire in St. Boniface College in the same manner as other Roman Catholic institutions on the North American continent, including the recent one in Montreal." This declaration was made to your correspondent by one of the Jesuit fathers who distinguished himself by his bravery during the fire Saturday morning.

He, however, made the earnest request that his name be withheld, partly because he did not wish to be marked for the special attentions of the "Invisible Empire," partly due, also to the natural diffidence of the men of his calling.

"An explosion that immediately preceded the fire," he continued, "occurred in a part of the building where there was no material of any kind stored that could have given rise to such an explosion."

"Had this been the first fire in a Roman Catholic college we would not be suspicious, but as it is one of a series, we are obliged to come to the conclusion that in the campaign of terror the Ku Klux Klan has taken a toll of ten, at least, innocent lives—lives of youths who never possibly could have done them any harm. In addition, priceless records of the early explorations of the western sections of Canada and the United States have been lost. I can put no interpretation upon it other than murder by the Ku Klux Klan, or some fanatic, believing he was operating for them."

BRITAIN PAYS CANADA 50 MILLIONS ON DEBT

Ottawa, Nov. 27.—Great Britain has already paid to Canada fifty million dollars on account of her war debt to the Dominion.

The total amount of the debt incurred through advance for war materials was, on March 31st last, $117,859,630, under agreement reached by Hon. W. S. Fielding, minister of finance, the debt is being paid at the rate of $5,000,000 per month in New York funds, and ten payments have been made.

The money is being utilized for the purpose of paying short term loans entered into by Canada.

WANT ARMENIAN ORPHANS BROUGHT OVER TO CANADA

Ottawa, Nov. 27.—A resolution urging the Dominion government to take immediate steps to bring a large number of Armenian orphans to Canada was indorsed by a large gathering which assembled at Knox Presbyterian Church last evening to hear an address by Dr. A. J. Vining, secretary of the Armenian committee of Canada.

HON J. A. ROMM PROTESTS CITY TAX ON HIS INCOME

Judge Reserves Judgment as Minister Fights Efforts of Ottawa. Officials.

Ottawa, Nov. 27.—Judge Mulligan, sitting in the court of revision at the city hall on Saturday, reserved judgment in the appeal brought by Hon. J. A. Robb, minister of trade and commerce, against income assessment by the city.

The city some time ago levied income assessment on Mr. Robb's income of about $8,000, on the ground that the money he received was paid in Ottawa and was earned in Ottawa. Mr. Robb objects to the taxing of his salary by the city.

The chief argument advanced on behalf of Mr. Robb, that his salary was not taxable by the city, was that he was not a resident of Ottawa.

ORDER BRICKLAYERS LOCKOUT.

New York, Nov. 27.—The Mason Builders' Association today issued a lockout order to its 128 members, ordering them to pay off all bricklayers employed by them at 5 o'clock tomorrow as a protest against the bricklayers' refusal to work with independent laborers.

W. H. MOORE OF LAMBETH PRAISES SHOW AT TORONTO

Thinks Live Stock Exhibition in Arena and Under Canvas a Marvel.

Toronto, Nov. 27.—W. H. Moore of Lambeth, who is visiting the Winter Live Stock Exhibition at Toronto this week, reports it as the greatest and most successful show ever held on the American continent.

Over 6,000 entries are in evidence. The highest grade of horses, cattle, swine, sheep and poultry in the various classes are representative of the greatest stock breeding farms of the United States and Canada, but the Dominion is holding strong on prizes.

The spacious arena had over 12,000 visitors last night. Over a mile of canvas is up to house the exhibits, as the arena and additional buildings could not accommodate the numerous exhibitors.

This unparalleled livestock show will continue three days next week.

BRITISH HOUSE OPEN ALL NIGHT.

London, Nov. 27.—Announcement is made that the British House of Commons will stay all night in order to expedite the Irish constitution bill, which must be passed by Wednesday, the legal time for its adoption.

AIM TO CREATE EMPIRE TRADE

British Organization Calls On Local Chamber of Commerce for Aid.

Aware of the fact that every branch of industry and trade throughout the British Empire is today in the state of arrested development, and though their difficulties may appear different they call for a common solution, a firm economic policy for the Empire as a whole—the British Empire Producers Organization, representative of the principal producing organizations of the Empire, has by letter entreated every member of the British Parliament to do all in their power to remedy the trouble and to take all practical steps to stimulate production, promote inter-Empire trade and develop the Empire first of all for its own peoples.

In a communication from general secretary of the organization, H. T. Tooley, Monday morning, secretary Gordon P. Philip of the London Chamber of Commerce was acquainted with the plans of the organization In his effort to give the project every possible boost on this side of the Atlantic, Mr. Tooley asked for the co-operation of the local C. of C.

In part the letter reads: "Whatever divergence of opinion there may be as to the means to effect it, there is universal agreement that increased production is an absolute necessity if we are to discharge our liabilities and our peoples are to be re-established in prosperity.

"Unemployment and dependence for necessities upon foreign countries are the two most dangerous ills by which we are beset, and are those which only empire development can remove. This organization has no party political bias, but has a profound belief in a self-supporting empire. We believe that the prosecution of this policy will move inevitably toward the improvement of conditions affecting British peoples."

Touching on the question of finance, the letter states that one of the matters which stands in the gravest need of remedy is the haphazard international finance of the Empire. Millions of pounds adventured in Russia and the Near East are lost, which would have been not only retained, but actually reproducing wealth rapidly if they had been invested in the British Empire. Preference of investment in the Empire must necessarily result only from propaganda and systematized information, but the preferences in contracts can, and should, be a matter of legislation by the public bodies concerned.

The British Empire Producers' Organization also advocates that British immigration be constantly directed to the overseas dominions.

RAVEN GETS ACCLAMATION AS MAYOR OF ST. THOMAS

Big List of Contestants Reported in Aldermanic Field.

St. Thomas, Nov. 27.—Mayor Charles E. Raven was this morning re-elected for 1923 by acclamation at the nomination meeting. The commissioners who are returned this year are all in the field again and have strong opposition.

There will also be a big field of aldermanic candidates.

TWO KILLED WHEN FREIGHT WRECKED

Andover, Mich., Nov. 27.—Two men were killed and a third painfully hurt when a fast Great Northern freight bound from Minneapolis to Superior, Wisconsin ran into an open switch near here yesterday and was derailed. The dead, Orville Euthis, brakeman, and August Furst, fireman, both of Superior.

FEAR MANY DROWNED IN BARCELONA SHIP MISHAP

London, England, Nov. 26.—A Barcelona dispatch to Reuter's Agency says it is feared many persons were drowned today in the capsizing of a local passenger steamboat which was run into by a customs boat. Eighty passengers were thrown into the sea. Ten bodies had been recovered when the dispatch was filed, and seven injured survivors had been rescued. Divers were searching the wreckage.

DID CHILDS SAY 19 CENTS ENOUGH FOR WORKERS?

Press Clipping Shown at Talbot Street Mass Meeting To Refute Denial of Mayoralty Candidate—Wenige Defends Self on Accusations Regarding Birth.

HECKLERS GIVE ASPIRANTS HOT TIME

"Did Ald. H. J. Childs, mayoralty candidate, ever say or infer that 19 cents an hour was ample remuneration for a workingman"?

This was the chief topic of interest at Saturday night's mass meeting in the Talbot street public school, and while Ald. Childs devoted the greater portion of 20 minutes denying the statement or inference, there were many in the audience who still disputed his stand.

The session easily measured up to expectations and it became imperative to open up another classroom to accommodate the crowds. Feeling ran high and at one juncture, during the address by Ald. Childs, so loud and clamorous became the assembled electors that it appeared for a few minutes as though the meeting would break up in disorder.

"With Gloves Off."

All candidates handled the situation "with gloves off," ex-Ald. George Wenige, another mayoralty candidate, adopting the initiative. Without preliminaries he picked up the challenge of his opponents as voiced at the ward 3 gathering the previous evening.

"I am going to answer three questions before I am asked," he declared, amidst thunderous applause. "I have been accused of serious crimes in my life. I am going to tell you about them.

"The first is that I was not born in your city. I had absolutely no control over that situation, but I did the next best thing. With my eyes open I moved to London 23 years ago. (Applause.)

"My second crime is that I have made a success of my personal business. That is certainly a serious offence, isn't it?

"My third crime is that I have not received the O. K. of the 'citizens' committee.' But I want to say right here now so they can hear me that there are men on that committee that I would be ashamed to have on mine. (Applause and several voices 'we know who they are.')

Smacks of Hearst.

"I do not want to go into personalities, but I will if I am pressed. This is being forced by my opponents, and today you have read propaganda against me that smacks of the Hearst papers—the brand of material that you will read in those papers from the United States that were thrown into the river at Windsor a few days ago by returned soldiers—who would not allow them into the country.

When the applause greeting this declaration had subsided, a member of the audience shouted "Childs thinks he has a walk-away in Ward 4, but he is mistaken."

"When the last mayoralty campaign opened," continued the speaker, "Both my opponent and myself agreed that there would be no personalities indulged in. The fight was to be fair and above board, but at the very first meeting, in the East London town hall, he picked up my campaign sheet and ridiculed my business."

At this juncture Mr. Wenige read extracts from the local press of May 17, together with extracts from the city hall minutes of the proceedings of the finance committee at that time, upon the 10 per cent salary reduction issue.

He cited the following: "Alderman Childs said (in effect) if they do not like it, they can get 19 cents an hour on the open market."

Alderman Childs subsequently told the gathered electors that he was not responsible for what might appear in the papers.

Wants Citizens' Sanction.

In his concluding remarks ex-Alderman Wenige asserted that he was not opposed to municipal ownership, or the purchase of the London Street Railway, but wanted the assurance that the ratepayers would have the opportunity to sanction the actual purchase figure.

Touching upon the claims of his opponents that it was impossible to do anything with the railway company, he read the reports of the city council proceedings, showing that it had been "moved by Alderman Wenige and seconded by Alderman F. E. Harley that the street railway be seized for non-payment of debt."

"And this was done," asserted the candidate, "and the money, $5,000, was collected by the city."

In his address Alderman H. J. Childs presented his platform, in much the same manner as at previous meetings, but was severely heckled toward the close of his remarks.

Pressed His Claims.

One man, who claimed that he was ousted from the garbage department by Superintendent Dodds at the instigation of Ald. Childs, came out of the crowd to press his claims. Ald. Childs read what he said was a report from the city engineer's department to show that the former employee was discharged with good reasons.

When the latter moved up to the front near the platform and attempted to speak, a section of the audience, presumably Ald. Childs' backers, endeavored to drown him out. This aroused the others in the room, and pandemonium broke lose, and the air was filled with frenzied shouts, "Give the workers a chance," "Sit down, "Go ahead, "We'll put out out," etc.

The disorder continued several minutes, and it looked for a time as though blows would eventually be struck and the meeting broken up in disorder. The presence of one lone constable had no apparent effect upon the opposing factions who freely volunteered to pitch one another from the building. It was not until the shout "British right of free speech" was sounded did the ex-civic employee receive a hearing.

The latter reiterated his declaration, voiced at the Wortley road meeting, that "Dodds had told him that Childs had been responsible for his discharge."

"Dodds was at the Wortley Road School when I made the charge," the man asserted, "and I still maintain that he said Childs had me 'fired.'"

The additional claim was made that civic automobiles were being used for private journeys after city hall office hours.

Some people while away a few hours in the evening from a seat in the theatre. The dancing emporiums invite others, while there are those who, craving a real good time, drop into one of the municipal mass meetings that are being staged here and there throughout the city.

Old Ward 2 did "well and nobul" Saturday night and a strong and most aggressive contingent of office-seekers and their followers crowded into the school to argue board of education affairs, the West London paving problems, and in fact most any one of a hundred other questions that might be introduced.

Clearly in Fine Fettle.

The various candidates were clearly in fine fettle, but the inquisitive ratepayers, commonly known as "hecklers," of whom there were many, were in wonderful condition, exhibiting unexcelled staying power and vocal stability.

From the tap of the gong the casual, uninterested observer could easily presume that it was going to be a real evening. The first indication this occurred when the chairman pronounced Mayor Cameron Wilson member of the audience question his worship's appearance, pointed out that "the mayor was not up for re-election."

The mayor retorted that he was there with the sanction of the city council and launched directly into a vigorous defence of the suggested purchase of the London street railway, presenting a similar outline of the proposition as at former meetings.

Before the mayor resumed his seat, the chairman explained that the meeting was open for questions. But one or two present gave evidence, however, of more than passing interest and someone in the back of the hall urged, "aw, let him sit down."

After the stellar attractions had been disposed of (the mayoralty candidates) the "spice of the program followed"—addresses by aldermanic candidates.

Did Not Mince Matters.

Like the "headliners," the latter aspirants did not mince matters. "A spade was a spade," and nearly every member of the troupe announced what he chose, irrespective of the feeling of others, present or otherwise. It was a verbal "free-for-all," and with charming abandon, candidates branded one another or their critics in the audience, if it happened to be, plain unvarnished contortionists of the truth.

During a warm spell, when one candidate got in a tight corner he demanded the removal of a persistent heckler who kept interrupting the speakers.

Ex-Ald. William Arthur Wilson effected a fervent appeal for election, and in his oening remarks expressed the frank opinion that there were "too many doctors on the present council who voted for one another." He instanced, in passing, the salary increase for Dr. Downham.

After a lengthy resume of his stewardship as a one-time chairman of the board of works, he trained his guns in the general direction of Ald. Leonard Douglass. A smart debate then ensued for several minutes, to the intense amusement and gratifica-

Turn to Page 5, Column 5.

THE WEATHER

FORECASTS.

Today—Cloudy, with light snow or sleet.

Tuesday—Strong northerly winds and somewhat colder.

Since Saturday an area of low pressure has come to the Great Lakes from the northward, and has caused a snowfall throughout Ontario.

In Quebec and the Maritime Provinces the weather has been mostly cloudy anad cold, while in the Western Provinces it has been fair and quite mild.

Temperatures.

The highest and lowest temperatures during the 24 hours previous to 8 a.m. today were:

	High.	Low.
Victoria	52	44
Calgary	64	30
Winnipeg	32	26
P. Sound	32	24
Toronto	37	37
Kingston	34	30
Ottawa	30	22
Montreal	30	26
Quebec	24	16
F. Point	24	[illegible]
St. John		
Halifax		

LOCAL TEMPERAT

The highest and low[illegible] tures recorded in Lond[illegible] 24 hours previous to [illegible] night were: Highest, [illegible]

The official temper[illegible] 12 hours previous t[illegible] were: Highest, 29; [illegible]

Barometric

Sunday—8 p.m., [illegible]

Today—8 a.m., [illegible]

SOUL REQUIRES FOOD FROM GOD

Declared Rev. J. Agnew in Sermon at Ridout Street Methodist.

"Ho! every one that thirsteth, come ye to the waters," formed the text of a sermon delivered by Rev. J. A. Agnew at the Ridout Street Methodist Church last night.

"Let us ask ourselves, in the words of the psalmist," Rev. Mr. Agnew said, "why am I cast down?" We will not be cast down in our souls if we seek the higher things of God. We may spend our money and energy in securing worldly things, but if we neglect our spiritual welfare our souls will still be longing for their spiritual food, which is God.

"There is a constant gnawing consciousnesses of an unrealized need in our souls and in order to satisfy this longing we must turn to our Creator. In worldly affairs we go from one feast to another without finding the bread of life: the things of this life allure and attract, but in the end prove unsatisfactory for our souls.

"We know from our own experience that there is a constant longing in our hearts for something bigger and better than ourselves and until we do realize this, we remain downcast in spirit. If man had been created on a smaller design his design his need for spiritual nourishment would be less, but since he has been made in the image and likeness of God he must have something of infinite worth to keep alive. Material things of the world are inadequately to satisfy the longing of his soul for higher things.

"Every man enjoys social intercourse, but a continual round of mundane pleasures will not appease the hunger of his soul. Science, art, music and literature are great things in themselves, but entirely inadequate to appease man's longing for soul-satisfaction.

"Man is bigger than any of these lesser factors of existence, and there is something in his nature that calls for greater things, some thing that must be met by bigger and better things and as long as this call is unanswered there is bound to be a disquiet in his soul.

"The psalmist says: 'What is man that thou art mindful of him?' Man is a creature born for companionship with God—this was the purpose of our Creator—and until we find this companionship our spiritual natures remain unsatisfied.

"We are purposed for a fellowship with a Divine person, and the plan of our life is that we should walk and talk with God, and he who does not adhere to this rule will have a far from peaceful soul. Each of us is endowed with the ability to entertain God in our hearts. We are the 'Temples of the Holy Ghost,' and God made us in his image that he might live in us and work through us. Our souls will never be at rest until they find God—we may offer them the stimulus of work, of art and music, but they are still hungry for something bigger and better than these.

"We cannot appease with material things the soul that is longing for the eternal: to do this would be much the same as offering money to the heart pining for love—it is not enough.

"We can never enter a higher plane of happiness in this world until we find God, because our only real need is the Almighty, who at all times allows us to requite his infinite love for him, his creatures."

ROYAL TEMPLARS OF CITY PREPARE TO REORGANIZE

Hold Enthusiastic Meeting, Initiate 16 New Members and Hear Inspiring Address.

The coming to London of Hughson Johnson to reorganize Royal Templary in the city has resulted in new life being imparted to the local council, which held a most enthusiastic session in the Dowler Building, recently, when sixteen young people were initiated into membership by A. H. Lyle of Hamilton, who presided throughout the meeting.

Dr. C. Van Norman Emery, Dominion secretary, was also present, and occupied a seat on the platform. Both of these distinguished visitors addressed the gathering, deploring the apathy of the Christian Church toward the movement to protect the young life of the city from the dangers of intoxicating liquor and urging increased efforts to promote Royal Templars, under whose auspices all young people would be safe.

The following brethren, who have been in the order for over 25 years and testified to the good they had received from fellowship in the R. T. of Templars, Mesdames Hedden and Armour, Messrs Leah, Coward, Rosenberg and Jewell.

Rev. J. N. Norton, secretary of the Western Ontario Brotherhood Federation, who is a member of the local council, also briefly addressed the brethren. A motion of thanks was accorded the sisters, who very kindly provided a bountiful supply of refreshments. Mrs. Hedden was responsible for a most interesting program of song and recital.

Lots of infant industries never grow up.

Most men who go to church like a finished discourse.

Piles

All druggists are authorized to refund the money if PAZO OINTMENT fails in the treatment of any case of ITCHING, BLIND, BLEEDING or PROTRUDING PILES.

PAZO OINTMENT instantly Relieves ITCHING PILES and you can get restful sleep after the first application.

It is guaranteed by Paris Medicine Co., Manufacturers of the world-famous Laxative BROMO QUININE Tablets.

E. W. Grove

This signature is on every box of PAZO OINTMENT. 60c.

[illegible]u are unable to get PAZO [illegible]MENT from your druggist, [illegible]0c in postage stamps to [illegible]edicine Co., 193 Spadina [illegible]ronto, and a box will be [illegible] you promptly. Write [illegible] and address plainly. [illegible]E IN CANADA)

Obituaries

MRS. WM. TISDALE

The death of Gertrude Tisdale, wife of William Tisdale, occurred in this city, at Victoria Hospital, on Saturday, November 25. She is survived by her husband, two daughters, Irene and Dorothy, and an infant son, William.

Funeral services, conducted by the Rev. C. R. Gunne, will be held at the residence of Mrs. Boniface, 145 Maitland street, this afternoon, at 2 o'clock. Interment will take place in Mount Pleasant Cemetery.

JAMES SHAW.

The death occurred at the family residence, 138 Wortley road south, Sunday, Nov. 26, of James Shaw, in his 59th year. Mr. Shaw had been ill for about six weeks. He leaves his widow, one daughter Annie at home, and one son George, of Quebec.

Mr. Shaw had formerly conducted a provision shop in London South, and at the time of his taking sick was connected with the St. Thomas Packing Company of this city.

He was a member of St. John's Lodge, and his funeral will be held under Masonic auspices Tuesday, Nov. 28, from his late home to Woodland Cemetery at 2:30 o'clock. The interment services will be conducted by the Rev. T. A. Symington.

LORNE R. BORLAND.

Lorne R. Borland, son of Mr. and Mrs. Arthur Borland, of this city, passed away at Victoria Hospital on Saturday, in his fifth year. He had been sick but two days.

The funeral was held this morning at 11 o'clock to Woodland Cemetery.

MRS. ELIZABETH HUNT.

The death of Mrs. Elizabeth Hunt occurred at her home, 553 Elizabeth street, Saturday, after a lengthy illness.

Mrs. Hunt was in her 85th year, and had been a resident of this city for the last 20 years.

The funeral will be held on Tuesday, Nov. 28, from her late residence to Woodland Cemetery at 2 o'clock.

MRS. T. E. McNAMARA.

Mrs. Elizabeth McNamara, wife of Thomas E. McNamara, 114 Clarence street, passed away at Victoria Hospital, this city, Sunday, Nov. 24, in her 58th year. Mrs. McNamara had been ill a long time and had been in the hospital for a month past.

The funeral will be held from Logan's undertaking parlors at 10 a.m., Tuesday. The body will be shipped to Dunboyne, Ont., where interment will be made Tuesday afternoon.

MRS. EDWIN BUGLER.

The death occurred at the family residence, 20 Horton street, city, Sunday, Nov. 26, of Mrs. Jessie Bugler, wife of Edwin Bugler, in her 54th year.

Mrs. Bugler leaves her husband, three daughters, Mrs. H. McGloan, Mrs. Norval Fyroy and Miss Jessie; three sons, Richard, Fred and William, all of this city.

The funeral will be held from her late home Tuesday at 2 p.m., to Mount Pleasant Cemetery, and the services will be conducted by Rev. Canon Tucker of St. Paul's Cathedral.

W. R. VANTASSEL.

W. R. Vantassel, 250 Cheapside street, died Sunday last in his 54th year. Mr. Vantassel was a very well-known resident of this city for the last fifteen years, and connected with several fraternal organizations, having been until the time of his death an active organizer for Circle 48 of the Canadian Home Circle Society.

His death will be regretted by a large number of friends in different parts of Canada and the United States.

He leaves his widow, Mrs. Elizabeth Vantassel, four daughters, Mrs. A. Strong, the Misses Elsie and Viola of London, and Mrs. A. McKay of New York, and two sons, F. E. Vantassel of this city, and A. R. Vantassel of New York City.

The funeral service will be held at his late home at 3 p.m. on Tuesday, Nov. 28, and interment will be made in Mount Pleasant Cemetery.

ANGLICAN YOUNG PEOPLE CONVENE

Two Hundred Delegates From Two Counties Meet in City.

With at least five delegates expected from the forty parishes interested, an attendance of nearly two hundred is provided for, at the convention of the Anglican Young People's Association of the deaneries of East and West Middlesex, which commences Tuesday morning at 10 o'clock in All Saints' Church, with the rector, Rev. A. A. Bice, as chairman.

The convention comes as the result of a suggestion made by the former rural deans of East and West Middlesex, Rev. A. A. Bice of All Saints, and Rev. A. Shore of Ilderton, at the recent East Middlesex deanery meeting held in Cronyn Memorial Church, when it was suggested that a gathering of the sort might lead to greater interest in the activities of the young people of the church.

According to the Anglican clergy in charge of the affair it is hoped that the meeting will become an annual event, and that it will lead to the formation of the Anglican Young Peoples' Association in connection with the Archdeaconry of London, formed along similar lines to that of the Diocesan A. Y. P. A.

Rev. Canon Appleyard, president of the Diocesan A. Y. P. A., is listed as one of the chief speakers, and during the evening session there will be an address by T. H. Hollingsworth, president of the Dominion A. Y. P. A.

CLAIMS CITY NOW OWNS OLIVER STREET PROPERTY

There is no doubt now but that property at the corner of Oliver and Trafalgar streets is now owned by the city, according to W. A. Tanner, secretary of the board of education, who voiced the opinion Monday that the former owners probably have their money by this time.

The question of final settlement was left in the hands of the city solicitor last week. It is proposed to erect a new public school upon this location. The land cost in the neighborhood of $20,000, while the cost of the new structure is estimated at $105,000.

Every time the average man makes a fool of himself he proceeds to advertise the fact.

NAME WORLD'S GREATEST MAN

Rev. Dr. Lanceley Claims Lloyd George Was Chosen by God.

To greet a pastor whose name has never been forgotten in the church where he preached for so many years, and of whose early pastors he is the only one left, Dundas Centre Methodist Church was filled Sunday morning and evening with those eager to hear Rev. Dr. Lanceley, now of Toronto, but who officiated at Dundas Centre little more than ten years ago.

A striking feature of Dr. Lanceley's sermon in the morning was his reference to David Lloyd George as the greatest man in the world, "called of God, if ever there was a man."

"There is Providence in his defeat," Dr. Lanceley declared. "Providence, that he may obtain a rest from a struggle that required more than a human effort, the carrying of the burdens of the whole world upon his shoulders."

The reference to Lloyd George came as a result of the comparison drawn between the entry of the Lord into Jerusalem, when having succeeded in the greatest of all works amongst individuals—the raising of Lazarus from the dead—he was about to attempt the saving of the entire city of Jerusalem, to a similar crisis which Dr. Lanceley declared exists in the world today.

Threaten Refusal?

"The Jews threatened the death of Christ because He attempted to save their entire state. What are we doing today? Are we repeating the Great Refusal?

"Christianity is not a religion alone for individuals. It acts on individuals that it may act on cities and states, and thus again react on individuals. The works of Christ on individuals have again reached a climax.

The miracle of miracles, the saving of the world, is still to be accomplished.

"And Christ holds to no hard and fast rule. In each age He adopts a different method of saving men.

"Just as He elected to ride into Jerusalem on a wild, untrained colt, so may He choose a wild, untrained colt to be the means of saving the world today.

May Work Strangely.

"The refusal to recognize the fact that Christ may choose one of a hundred ways to save the world has led to the strife and bitterness of bigotry—the holding fast to one denomination, and refusal to believe that any other may be just as good a means of getting to heaven.

"He is before us today, asking permission to heal souls and save civilization. He has performed his great works on individuals. He took a wild, untrained gypsy boy, and gave the world 'Gypsy Smith.' He reached into a baseball field and gave the world 'Billy Sunday.' And then He reached into a little Welsh village and gave the world David Lloyd George—the man who has striven endlessly for world peace.

"And I prophesy that before many months are past, he will again be placed at the helm by popular acclaim.

"But Christ has put in the hands of each of us the power to make of ourselves an instrument for the saving of civilization as a whole. Are we to use that power, or are we to repeat the Great Refusal; or shall we make it necessary for Christ to call a stranger, perhaps a Bolshevik, from our midst, and make of him the instrument to save our civilization?

FIGHT DEPRESSION, SAYS CITY PASTOR

Rev. H. B. Storey Claims "Blues" Are Man's Greatest Enemy.

"Without becoming 'fussy,' or worrying about all sorts of hygienic fads, we ought to look upon it as a part of our religion to keep our physical health as near fit as possible," declared Rev. H. B. Storey, pastor of the Southern Congregational Church, preaching Sunday evening from the ubject, "A Prescription for the Blues."

"Take the spirit away from a man, and he is done for," the pastor continued.

"In the battle of life, we are obliged to fight a great many enemies, but the most dangerous of all these is depression.

"There is a medieval legend which tells how God tempted Satan, but Satan pleaded for just one power, that of depressing men.

"This being granted, he smiled, and said to himself: 'In the gift of one, I have secured all.'"

Elijah Was Tired.

"Elijah's depression was not pessimism. He was utterly tired after the exacting ordeal through which he had gone on Mount Carmel.

"How did God deal with his servant? He gave him something to eat, and made him rest from toil.

"God also desired to teach Elijah that it is not for man to try and sum up the amount of good done.

"We are not always competent to tell the difference between success and failure.

"Elijah thought he was alone in serving Jehovah, but he was taught that there were seven thousand who had not bowed their knees to Baal. The greatest failure in the eyes of ancient men was the failure of Christ on Calvary. It has come, however, to be the world's greatest success.

Depression Prevails.

"The world is taking so long to straighten itself, after the war, and there are so many dangers in the present situation, that there seems to be a prevailing spirit of depression.

"Individually and nationally we must express greater confidence in God.

"We must realize that we are not the first generation to be placed in a tight corner.

"Despite the losses the world has recently experienced, we must not lose an optimistic faith in the power of goodness.

"Every Christian must work and pray for brotherhood and peace, and for the abolition of the supreme madness of war.

"Those who work for the salvation of the world are the people with an optimistic soul.

"Belief in the ultimate triumph of right, and hopeful work to bring about that triumph, is the best way to prove ourselves followers of Him, who said, 'Be of good cheer.'"

ENSIGN ELLERY, commandant of the Girl Guards of the Salvation Army, inspected the girls of No. 1 Corps Sunday. The army is expecting to form a brigade of Boy Scouts in the near future.

I SPIED TODAY

EVERYBODY'S "spying!" Why not you, too? Keep your eyes open for news and win two tickets for the Grand Theatre. It's news that is wanted; something you see, not a funny conversation or an old joke.

If "Junior" in Saturday's "I Spied" Column will call at The Advertiser Office today or Tuesday, he will be given two tickets for the Grand Theatre Tuesday.

One of the numerous motor buses on London streets, loaded with passengers, being towed down Dundas street by a motor truck.—F. R.

A wise youngster who, on leaving his bicycle at the curbing, to go into a drug store, detach his lamp and carry it into the store with him, slyly remarking: "Safety first, you know."—A. B.

Two women, having a tug-of-war on the Grand Trunk platform over the possession of a grip, one woman claiming the passenger owed her two dollars' board bill. After the pulling had gone on for twenty minutes, the station policeman decided to call it a draw.—S. S.

When on a crowded street car, an old woman come in. Every seat was full. At the next stop a nice-looking young girl came in, and a young man got up and offered her his seat. But instead of taking it, the girl made the dear old lady comfortable, and stood.—DORAS.

A young woman riding a bicycle down the Hamilton road, who didn't see a large touring car parked on the side of the road and accidently bumped into it. She was seen a few seconds afterwards sitting in a mud puddle with the remains of her vehicle about her.—C. O. D.

At the campaign meeting in the Talbot Street School, when a taxpayer was complaining about the bad condition of Mount Pleasant avenue, declaring: "It's a shame to see the hearses how they go up and down over the bumps," another of the audience dryly remarked: "Sort of raising the dead, eh."—C. C.

Through my window, on English street, a horse and dray wagon, moving off without their owner, when a young woman ran after them, jumped on behind and grabbed the lines. Just as she did so, the seat on which she was sitting toppled over backwards. Not to be daunted, she got up and continued to drive the horse back.—A. N. F.

On the station platform, in a nearby town, a woman fill two small bottles with milk for the baby. She gave the bottles in the care of her husband, who quite unconsciously turned one of them upside down and sauntered towards the end of the platform with the milk spilling from the bottle at every step, much to the amusement of the travelers.—B. I. G.

Tells Citizens Turkey Scarcity Will Not Lessen Chances of Christmas Feed

Rumors that the popular turkey might shortly become as extinct as the gone but not forgotten dodo are apparently without foundation, according to poultry merchants. Although there is a shortage of the "turk," as compared with last year's crop, C. A. Mann, local fowl vendor, declared today that there will be sufficient to go around this Christmas season.

Numerous turkey men have become discouraged and given up raising the fowl, owing to the inroads made upon them by disease. Last year, a tremendous toll was taken by tuberculosis. This season the disease is not so prevalent, but thousands have nevertheless been lost just before the opening of district markets owing to various digestive ailments.

Two years ago, one speculator made $20,000 selling Canadian turkeys in the United States just before Thanksgiving. No such profits are possible at the present time, however, owing to the heavy duty of six cents a pound and a tax on the dressed bird. This is in accordance with the provisions of the Fordney tariff arrangements.

The high tariff and the warm weather of the past month are said to be responsible for the decreased sale of poultry from Canada in the United States. This situation insures plenty for the Canadian consumer, notwithstanding the relatively small supply.

Turkeys are bringing 38 to 42 cents a pound, about 10 cents a pound increase over pre-war prices, and a small reduction under values quoted this time last year.

One cause for the greatly diminished physical stamina of the Canadian turkey is reported to be the high eating quality of the birds raised under conditions imposed by modern poultry men. The better and tenderer the meat, the greater the likelihood of the bird succumbing to the rigors of the climate. Larger varieties are being reared every year, one turkey examined by James Dean, market weigh clerk, weighing 54 pounds. This is claimed to be a record for the London market.

Poultry of all kinds has been plentiful since the summer. Chickens are selling at 18 to 28 cents a pound, and ducks and geese fetch slightly more.

Tells Who Civic Candidates Are For Mayoralty and Aldermanic Honors

Mayoralty.

HERBERT JAMES CHILDS, 500 Adelaide street, recently retired from the drug business, and at present is chairman of the finance committee of the city council. A resident of Ward 4. He has supported Mayor Wilson consistently throughout the year in his effort to reduce the tax rate.

GEORGE ALBERT WENIGE, 27 Erie avenue, well known as the proprietor of the Bicycle and Motor Sales Company. Was a member of the city council in 1921, as a representative from Ward 1. Attained prominence by his efforts which resulted in the seizure of the London street railway and the subsequent collection of debts from that corporation.

City Council, Ward 1.

OSCAR IRA CUNNINGHAM, 1 Belgrave Place, dentist. He has been a member of the city council for several terms and is of Word 1's present representatives. He is a member of the board of health and a strong advocate of the tubercular milk bylaw just passed by the council.

JOHN ABRAHAM GREER, 99 York street, connected with his father in the carriage business, A. B. Greer & Son. He enters the aldermanic field for the first time. He is well known in hockey and other outdoor sport circles.

JOHN THOMAS MAY, 346 Ridout street, is a grocer, well known in Ward 1 and throughout the city. He is a present member of the board of works and achieved prominence in the city council this year in many ways, one being his opposition to the so-called "salary grab" for aldermen.

RAYMOND SMITH, 99 Front street, proofreader at The Advertiser, is well known in Ward 1 by his efforts on behalf of the people in that ward who have been urging a breakwater for Front street for many months.

FREDERICK COOK WANLESS, 74 Byron avenue, a printer at The Advertiser, is also well and favorably known in the ward, and while defeated in the 1921 race, made a splendid showing at the polls. He is also indorsed by the Labor body.

PETER JAMIESON WATT, 49 Riverview avenue, also claims a large following in the ward and was a member of the council in 1921, retiring at the close of his term by reason of ill-health. He is a retired merchant.

City Council—Ward 2.

LEONARD HUGH DOUGLASS, Parkview Apartments, is just completing his first term in public office as a member of the board of works of the city council. During the year he has been a persistent advocate of the establishment of a civic garage. He is a veteran of the great war.

ALBERT MEREDITH JUDD is another representative from this district who is completing his first year in the council. He was always regarded as a capable member of the committee with which he was connected through the year, the finance body.

WILLIAM TITE, 50 Mount Pleasant avenue, is one of Labor's two selections in this ward, and is machinist delegate to the Trades and Labor Council. He is prominently identified with the local Labor movement, and was a delegate in August last to the Dominion Trades Congress at Montreal.

WILLIAM ARTHUR WILSON, 234 Hyman street, retired from business, has been a member of the city council for nine years until last election, when he went down to defeat by a small margin. He was twice chairman of the board of works.

SAMUEL JAMES THOMAS BEAN, physician, 216 Wharncliffe road, is the third representative from Ward 2 who is completing his first year in the city council. He earned distinction as the one who headed the polls at the last contest.

WALTER ELLIS, 20 Alexander street, carpenter, has been a resident of West London for more than 40 years. He is indorsed by the London Labor party.

City Council, Ward 3.

WILLIAM JOHN ASHTON, 17 Kitchener avenne, is a street car conductor and well-known, not only in East London but throughout the city by his past affiliation with the Trades and Labor Council and the Labor Party. He is at this moment the chairman of the board of works.

JOHN COLBERT, 773 King street, is also a street car conductor, being president of the Street Railwaymen's Union. He is a former member of the city council and was defeated in 1921 for the public utilities commission by less than 200 votes. He is indorsed by the London Labor Party.

GORDON BART DRAKE, 413 Hamilton road, grocer, is well and favorably known in his own ward and throughout the city. His associates in the city council, of which he has been a member for the past three years, term him a valuable member of the board of works.

GEORGE FRANCIS WEIR McKAY, 414 Rectory street, is a printer at The Advertiser, is making his initial entry into the municipal field, with the indorsation of the Labor forces of the city. He is president of No. 1 branch of the London Labor Party, and is considered by all who have come in contact with him in the city as a sane, level conservative type of Labor man.

DENNIS JAMES TALLANT, 105 Inkerman street, is a member of the London Housing Commission, and gained considerable prominence by his insistence during the past 18 months that roofing of the city's houses at Pine Lawn was of faulty construction. He is a commercial traveler and indorsed by the Labor party..

FRED RICHARD WATKINSON, 1041 Dundas street, holds an important post with the McCormick Manufacturing Company, and has been a member of the city council for several years. He earned considerable distinction during the past year by his stand that the agreement between the city and the annexed district should not be tampered with.

City Council, Ward 4.

WILLIAM JOHN BOSS, contractor, 236 Ridout street, is well-known as a former member of the council from this ward, retiring in 1921.

GEORGE ALFRED BURDICK, 644 Queen's avenue, merchant, is also favorably known in the ward as an ex-alderman.

EDMUND HAYDEN, 410 Oxford street, is entering the municipal arena for the first time. He is the popular manager of the Hayden Press Company.

LAWRENCE SEALE HOLMES, 241 Queen's avenue, physician, is the only member of the present council from Ward 4 who is seeking reelection to that body.

HARRY KIBBLER, 644 Princess avenue, boilermaker, is Labor's choice in this ward.

WILLIAM JOHN NUTKINS, 836 Queen's avenue, is well and favorably known throughout the city as a contractor.

THOMAS PATTERSON, is a popular merchant, living at 565 Adelaide street.

ADVISE PACKING FOR BEE HIVES

Speakers at Meeting of Apiarists Urged Better Care of Colonies.

F. W. Crouse of Guelph, the well-known apiarist, addressed the Middlesex Beekeepers' Association at their regular meeting Saturday afternoon in the County Buildings, taking as his subject "Permanent Packing."

Eight years of experimenting, Mr. Crouse said, had proved to him the value of this systtem of protecting the hives, the three chief benefits being a more even temperature, not so much swarming, and more honey.

The year 1914 was bad for bees, yet he found that colonies which were protected by permanent packing gave on the average 35 pounds of honey, while the colonies that were unpacked averaged about ten pounds.

Again, the permanent packing saved a great deal of work and labor. There were no hives to carry into the cellar every spring and out out again every spring.

He constructetd outer cases of cedar, he said, as he found it the best and most suitable wood to stand exposure to the weather. He used seven-eighths of an inch boards, while the packing between the outer and inner case was usually dried forest leaves.

Cork shavings were ideal for this purpose, being damp-resisting and mouse-proof, but the price had so much increased in late years as to render its use impossible.

Last Long Time.

The cost of these cases was about $4 for each hive, but they lasted a long time, some of the cases on his place being sixteen years old, and still remaining dry and serviceable.

During the last ten years, Mr. Crouse claimed he had a record of less than three per cent of his colonies in hives that were permanently packed swarm, which had also averaged from five to ten pounds more honey than the colonies that were not packed.

The greatest enemy of bees were skunks, he said. Their presence irritated the bees, and prevented them going out and working, and a means that he had found efficacious was to set a rat trap near the hives, then the bees invariably killed any skunks that were caught by stinging them around the head. This was a handy method, and had the great advantage of being an odorless way of getting rid of these pests.

Mr. Crouse answered a number of questions asked by the members, and was accorded a hearty vote of thanks at the close of his address.

Speaks On Equipment.

W. A. Chreisler of Chatham was the other speaker of the afternoon, his subject being "Equipment and Economy in Its Use."

There was great competition among the various makers of bee-keeping appliances, Mr. Chreisler said, and some of the largest makers introduced expensive and intricate equipment, which, by means of clever advertising they had convinced the apiarist was absolutely necessary for the successful practice of bee-keeping.

Some of the very expensive contrivances were not of any great value to the average man. Bee-keepers, he claimed, should have more say in the matter of equipment, and should endeavor to standardize on a plain and workmanlike basis the appliances that they had to use in their daily work.

Then there was another way in which bee-keepers were not getting the service they were entitled to, and that was in the quality of the wax that was supplied to them. Canadian wax was second to none, and yet it was often advisable to buy the foreign product because of the very superior way in which it was refined.

Tells of Queens.

Buying good-looking and high-priced queens was, in Mr. Chreisler's opinion, rather a speculation. On one occasion he had bought 60 very handsome queens; they were wonderful layers, but their colonies had averaged about five dollars' worth less honey than the colonies of his own queens. He did not believe that a very prolific queen meant a strong, hard-working colony of bees.

As to the amount of winter feeding required by bees, his experience was that they should not have too much, and that they required very little, if any syrup, in which statement he differed from Mr. Crouse, who believed in feeding his bees ten pounds of syrup to each hive apart altogether from the amount of honey remaining in the hive.

The two speakers both agreed, however, on the merits of permanent packing, both from the standpoint of economy of labor and because it tended to lower the percentage of swarming.

PROVIDE "GYM" FACILITIES FOR MANY ORGANIZATIONS

Western University, Oxford Street Building, Used by Several Churches.

Through a very effective arrangement, Colonel W. J. Brown states, not only the students attending Western University, but a number of outside organizations, have been provided with gymnasium facilities this winter.

The Oxford street "gym" is being used by the girls and boys of the university as well as by the Y. W. C. A., and the young people of the following churches: Colborne Street Methodist, New St. James Presbyterian, First Methodist and Dundas Centre Methodist.

The students are using the new "meds'" gymnasium for basketball and the Y. M. C. A. for physical training, over 150 taking this course. The Armories is being used for C. O. C. T. parades, as well as for the garrison games, in which a number of the students participate.

It doesn't take a very bright woman to dazzle the average man.

More men would learn if they could acquire knowledge without the humiliation of being taught.

Colds are going 'round! Prevent and check with

BIONIN

Grippe Tablets

The efficient remedy for Grippe, Influenza, Colds. At Your Druggists.

"The First Dose Gives Relief."

The Kelpion Co., Toronto.

Kelpion, Ltd., London, England.

Town Topics.

BRISTOL ESSERY has launched a suit against Donald Murray for the sum of $800, claimed to have been wrongfully obtained through duress on Nov. 29, 1921.

THE BATTLE grows apace. A special meeting of the Trades and Labor Council has been called for Monday night at the Labor Temple, it is now reported when, it is understood, the entire municipal question will be discussed.

J. M. McEVOY, solicitor for William W. Kerr, has issued a writ against Wilfred Weaver and James Thomson for the amount of a promissory note alleged to be owing the plaintiff. The amount is $287.84.

W. SHERWOOD FOX, dean of Western University, is confined to his home today with a slight cold. Assurance was given this morning that his conditions is not at all serious, and he is expected to be out in a day or so.

REV. T. D. McCULLOUGH, district secretary of the Ontario Social Service Council, is out of the city today attending to several applications in the Guelph and Aylmer district. He is expected to return to the city Tuesday.

EMPLOYEES OF the Ohio Well-Drilling Company are busy testing for a new well, near the golf course, Ridout street south. The location is promising, public utilities officials report, and if a good supply of water is obtained, a certain volume will be used for the links, and the remainder by the city at large.

BY REASON of the fact that the election is approaching and the majority of the members of the city council find their time fairly well occupied in the evenings, meetings of the finance committee and the board of works will be staged in the afternoon rather than in the evening, as is customary. The latter group convenes Tuesday at 4 p.m., and the finance body Wednesday, at the same hour. Business of a strictly routine nature will be considered, it is reported, and an effort made to clear up any outstanding business.

SECRETARY A. M. HUNT of the Western Fair Association leaves for Toronto today to attend the international convention of fairs and exhibitors held at the King Edward Hotel this week. Mr. Hunt will also visit the Royal Winter Fair, and the meeting called by Dr. Motherwell, minister of agriculture, for fair secretaries and managers of the larger Canadian exhibitions, to discuss with them the question of the federal grants and other matters. J. H. Saunders, president of the Western Fair, is in Toronto, and is also a delegate to these meetings from the Western Fair, is in Toronto, and is also a delegate to these meetings from the Western Fair Association.

ASHTON WILL EXPLAIN 10 PER CENT WAGE CUTS

Believe Electors Do Not Understand Question of Reductions in Municipal Wages.

Ald. John Ashton, Ward Three, addressing electors at East London mass meetings Monday night, will review the so-called 10 per cent salary reduction, he announced at the city hall Monday.

"I would not have taken up this question," he explains, "if it had not been introduced at the Aberdeen School meeting a few nights ago. I will relate what my precise attitude in that connection was. I can see that the question is not thoroughly understood."

Ald. Ashton explains further that when the 10 per cent salary proposal was under consideration, he was given to understand definitely that it was to be a straight reduction, affecting all departments at the city hall, and not the outside workers, whose salaries are provided for, he says, under the allowance for the local improvement act.

MOSQUITOES AT SASKATOON.

Saskatoon, Sask., Nov. 27.—The appearance of mosquitoes in Saskatoon on Saturday afternoon, together with a number of grasshoppers, proved rather a shock to visitors to the city who arrived, expecting to find it wrapped in a mantle of winter.

Usually the less amiable a woman is the handsomer she thinks herself.

A pessimist finds consolation in the fact that he wasn't born an optimist.

RELATES STORY OF GOD'S LOVE

Rev. A. B. Winchester, Noted Preacher, Speaks at New St. James.

Rev. A. B. Winchester, internationally famous preacher, in a sermon at the New St. James' Presbyterian Church Sunday evening, painted in glowing words the happiness and the blessing which comes to a soul that is at peace with its God. In just as forceful and appealing a manner did he describe the misery and the emptiness of a life of sin.

Rev. Mr. Winchester told of the mercy God had shown to those Biblical characters who had truly repented of their sins, and had turned to God for mercy, as was related in the Old and New Testament. He related the story of Jericho—of the reliance of its people on human strength. Strong armies they had, and strong protecting walls surrounding the city, yet without God on their side they were powerless. The people of Jericho had ample time to turn to God, he said, but they did not do so.

In his opening remarks, Rev. Winchester questioned the goodness of the greatest discoveries during the late years. He said that the human race had made many valuable discoveries and inventions, that God has given to man for good use, have been perverted against the glory of God, and against the safety of man's soul.

Wickedness Mature.

"There are more in the world today who are more like Christ than there ever were before," said the speaker. "But there are more who are more mature in wickedness than ever before. Men in antediluvian days, men in the days of Sodom and Gomorrah, were ignorant of some of the forms of blasphemy that men use in this present day. I often wonder that God doesn't shatter this world like glass.

"We must be always at peace with God," said Rev. Mr. Winchester. "No one knows the day or the hour when life will end. Death will come, we are told, like the thief in the night. The Lord is not slack, but is long-suffering. God does not wish that any should perish, but that all should be saved."

Story of Mary.

Among other examples, the speaker took the one of the repentant Mary Magdalene, where, after a life of terrible sin, she turned with faith to Christ and began a new life. It was a super-abundance of love, he said, and while some of the Pharisees looked askance at her, her tears washed the feet of Christ, and the hair of her head dried them.

"God sent his Son to save sinners," he continued. "Christ died for us, not to call the righteous to salvation, but to bring the sinner to repentance.

"It was not enough to say: 'I always go to church, and I always do this and that,' he said. "That," he said, "was nothing but deceit, and there was no hope for that kind of man unless he repented.

"As the body without the spirit is dead, so faith without works is dead," he quoted. "There are many in God's service today who are not serving him," he said.

"There was no class distinction in God's sight. All pettiness on the part of human beings would have to bow before the inexorable justice of God. For those who had resisted God's mercy and his love, the time had come for repentance. Such a soul might pass in one moment, from the category of sinner, into the category of the new Adam, into a state pleasing in God's sight."

POSTPONE CORNER-STONE LAYING AT MONASTERY

Owing to the inclemency of the weather the laying of the corner-stone of the new monastery of the Precious Blood, 667 Talbot street, London, which was to have taken place Sunday, has been postponed indefinitely.

SKIRTS FOR SPRING.

It is rumored that skirts for spring will be from two and one-half to five yards about the hem. Basque and princess effects are said to be in store for us.

To Owners of Victory Bonds

Bonds payable December first will be accepted for deposit at Huron & Erie Savings Wickets on and after Saturday, November Twenty-fifth,

or

You may exchange them NOW for a Huron & Erie Debenture for a term of one, two, three, four or five years.

Here are Huron & Erie interest rates:—

3½% and 4% On Deposits

5½% On Debentures

Many hundred owners of Victory Bonds will wait until maturity to cash them, therefore, the first of the month will be a busy time at Savings Departments.

You are invited to bring your bonds to our office before December first and either deposit or exchange them for Debentures, thereby saving many valuable moments of your time.

The Huron & Erie Mortgage Corporation

"Older Than the Dominion of Canada."

LONDON BRANCHES:

Richmond Street, Opposite Postoffice.
Market Square.
Dundas Street, Opposite Rectory Street.
Wortley Road and Elmwood Avenue.

ONE DIES, 8 HURT IN AUTO CRASH NEAR OAKVILLE

Dr. Gray, Hamilton, Perishes When Three Touring Cars Collide.

TRUCK CAUSE OF MISHAP

Toronto, Nov. 26.—One man was killed and eight persons injured, two perhaps fatally, when three large touring cars collided on the Hamilton highway four miles east of Oakville Saturday afternoon. Dr. James W. Gray of Hamilton lost his life. Mrs. Margaret Carle of Millbrook, N.Y., and Mrs. Edna Tudhope, wife of H. R. Tudhope, Toronto, are both in the Toronto General Hospital with internal injuries, which may prove fatal. Their condition tonight was regarded as extremely critical.

The other victims of the accident were:

Dr. Adam Hilker of Hamilton, Herbert Hawkins, druggist, Hamilton; James Richards, chauffeur for H. C. Cox, Oakville; George Holmes, Toronto; Judge Curtis, Buffalo, and W. Northway, Montreal.

An inquest was opened Saturday night by Coroner J. H. Stead at Oakville, and after the body of Dr. Gray had been formally viewed, was adjourned for a week.

According to stories told by the victims, this tragedy centered about a big motor truck eastbound on the highway.

The car, eastbound, with Dr. Gray of Hamilton and his party was heading towards the truck, and when within 100 yards, Hawkins, who was at the wheel, speeded up with the idea of passing the truck. Approaching the truck, Hawkins swung out into the center of the highway, when he espied the cars of Mr. Cox and Mrs. Tudhope westbound. They were within a very short distance of the truck. Realizing that it would impossible to clear the cars on either side, Hawkins jammed on the emergency brakes.

The Hawkins machine instantly swung around, and skidding badly on the snow-covered pavement, dashed headlong into the Cox car. Mrs. Tudhope, who was closely following the Cox car, was not in a position readily to see what was coming. When Hawkins' car collided with the Cox car Mrs. Tudhope's car jammed into the others. There was a three-cornered wreck, which plunged all cars, drivers and occupants into the ditch. So great was the impact that the Hawkins and Tudhope cars were splintered into matchwood and the victims covered amid the debris. Richards, who was driving Mrs. Cox's car, and Holmes who was seated beside him, were hurled against the fence.

Dr. Gray was pinned beneath the Hamilton car, and Hawkins, the driver, and Dr. Hilker, were huddling together in the seat of the wrecked machine.

PRAISES LAW FOR ECONOMIC PARLEY

Canadian High Commissioner Larkin Sees Encouragement of Trade.

London, Nov. 26.—(Canadian Press Cable.)—P. C. Larkin, Canadian high commissioner, when interviewed yesterday, said that Bonar Law's intention to call an Imperial economic conference shortly showed a broad and enterprising spirit on the part of the prime minister. Such a conference would undoubtedly encourage trade and induce an interchange of manufactured goods and bring Canada into still closer union with the Motherland by improving the markets for the produce of her paper mills, lumber trade, orchards and farms.

Mr. Larkin emphasized the fact that Canada had taken the lead in promoting Imperial trade by giving Great Britain a preferential tariff, but there was room for still further co-operation. The idea that the Canadian cattle embargo had been removed was merely a popular fallacy, he said. Legislation was still necessary in both Britain and Canada.

SETTLE 2-YEAR STRIKE OF CAPE BRETON SWITCHMEN

Sydney, N. S., Nov. 25.—By the terms of a settlement negotiated by the British Empire Steel Corporation and representatives of the Big Four Railway brotherhoods, the strike of the Cape Breton steel switchmen, which has been in progress for over two years, will come to an end on December 31.

The decision affects 124 locomotive engineers and switchmen at Sydney and 43 men of similar trades in the Scotia yards at Sydney mines.

The settlement was negotiated at New Glasgow on November 22, exactly two years to a day from the time the walkout took place in 1920.

FREE SYDNEY NEGRO TO EARN FINE BY LECTURING

Sydney, N. S., Nov. 26.—John Paris, colored, of Truro, who was arrested here last night, has been turned loose by the city police to earn his fine by lecturing upon his experiences during his five trials at St. John, N.B., for the murder of little Sadie McAulay.

Paris left Sydney in a hurry on May 19, 1919, after being convicted of carrying a revolver without a permit and ordered to pay a fine of $25 or serve two months. Hearing that he had arrived back in town, the police dug up the old commitment warrant and apprehended Paris a few minutes after he had received a warm welcome to the coke ovens, the negro section of Sydney, where he will lecture tonight.

Photographs That Are Different At
The Hannagh Studio
214 Dundas St., London

ACCIDENT INSURANCE
Let us show you our New Low Cost Accident Policy. It is the biggest value that has yet been offered.
THE DAVIS INSURANCE AGENCY, LIMITED.
208 Royal Bank Building. Phones: 776W, 2922W.

British Embassy Protests Speech of Clemenceau

Washington, Nov. 26.—The British embassy, in a formal statement Saturday, took exception to the recent declaration of former Premier Clemenceau of France, that Great Britain had "secured a guarantee" of national safety by letting the surrendered German fleet sink in Scapa Flow.

The statement said that the embassy had been authorized by the British government to deny any implication that the British authorities had wilfully permitted the sinking of the German warships which were sent to the bottom by their German crews.

CLAIMS FRAUD OF STRATFORD MAN

R. Forbes, Downie, Alleged To Have Wrongfully Obtained Load of Hay.

Special to The Advertiser.

Stratford, Nov. 26. — Roderick Forbes of Downie appeared in police court Saturday morning on two charges. One was to the effect that he obtained by false pretenses, with intent to defraud, a load of hay, the property of S. Steinberg of Stratford. The other charge was one of theft of miscellaneous articles, property of Frank Rosso of Downie.

On both charges the magistrate considered there was sufficient evidence for him to be tried at the next court of competent jurisdiction.

Hospital Nears Finish.

New Year's Day will probably see the completion of the large addition to Stratford General Hospital. Mr. T. Pounder of Pounder Bros., contractors in charge of the work, announced that if the building supplies come in henceforth with reasonable regularity this is not too much to expect.

Even in this present stage of construction a good idea can be had of the magnitude of the addition. The isolation half contains some 15 rooms and the general half 27 rooms. The accommodation of the General Hospital, including the addition will be very large, in fact making the hospital one of the largest in Western Ontario. The building will be absolutely fireproof.

The floors of the wards will be hardwood and in the corridors a material similar to terrazzo will be used. All the stairs are concrete. There will be a kitchen equipped with a dumb waiter in both the isolation and general halves of the building.

The sudden death, after a day's illness, occurred at the family residence here of Mrs. William Roffey, aged 64 years. The late Mrs. Roffey, who was born in Ellice township, was a continuous resident of this community.

She is survived by her husband, five daughters, Mrs. H. W. Healy, Mrs. S. W. Rust, and Miss Margaret of Stratford; Mrs. J. McPherson, Napanee; and Mrs. Fred Kruspe, Sebringville; and one son David at home; three sisters, Miss Armstrong, Fort William; Mrs. J. Lashley, Ottawa; and Mrs. M. Ballantyne, Downie; and four brothers, Adam Armstrong, Shakespeare; Robert Armstrong, Ellice; and William and James Armstrong of Fort William.

Dies in Detroit.

At the residence of his son in Detroit the death occurred of a former resident of Stratford in the person of Mr. John Given, aged 71 years.

The deceased was born in Tyronne, Ireland. He was for many years employed in the local Grand Trunk shops. Six years ago he left Stratford and took up residence with his son in Detroit. Surviving are his wife, Margaret; four daughters, Mrs. M. J. McDermott, Stratford; Mrs. E. J. Wilson, Flint, Mich.; Mrs. W. M. McGee, Detroit; and Mrs. P. J. Walsh, Detroit; three sons, James, Oswego, N. Y.; Frank and John of Detroit.

Practices for the Stratford Collegiate athletic night, to be held in the assembly-room of the collegiate in the near future, are being carried on at the Y.M.C.A., under the directorship of Mr. Ralph Smith. The biggest feature of the program will be the presence of Mr. Walton Knox of Toronto, the Canadian Olympic coach, with his slow-time motion pictures.

Despite the very wintry winter the market Saturday morning was well attended. As was the case last week there were large quantities of fowl; turkeys, however, were not plentiful. Eggs were rather scarce and were selling at from 60 to 65c per dozen. Butter was plentiful and sold at from 35 to 40c per pound. Potatoes were fairly plentiful and sold for the same as last week at $1.25 per bag.

There was a good offering of winter apples. Kings went for $1.50 and Spies from $1.50 to $2, according to quality.

FIND CHILDERS SHOT AT BEGGARS' BUSH BARRACKS

Officials State Sinn Fein Leader Shook Hands With Firing Squad.

London, England, Nov. 26.—A dispatch to the Press Association from Dublin says it was ascertained today that Erskine Childers, who was executed last Friday, was shot at the Beggars' Bush barracks. Prior to being put to death, he shook hands with the firing squad.

"I am at peace with all the world," Childers is reported to have said. "I bear no grudge against anyone and I trust no one bears any grudge against me."

On the day of his trial Childers made a statement to the court-martial jury outlining his life history.

The statement was made to the dean of Kildare.

PREMIER GONARIS FORMS NEW CABINET IN GREECE

London, England, Nov. 26.—Premier Gonaris, leader of the revolutionary movement in which King Constantine was overthrown, has formed a new cabinet to take the place of that headed by Premier Zaimis, which resigned Friday, according to a Reuter dispatch from Athens.

ing to a Reuter dispatch from Athens.

The dispatch adds that the new ministry is composed of five military and eight civilian members. M. Alexanderis, former Greek minister to Switzerland, is the new foreign minister.

It is not impossible for a thin man to make a stout denial.

FINISH PROBE IN PENSIONS CASE

Commission Prepares Report On Charges Made by G. W. V. A.

Ottawa, Nov. 26.—In a statement handed out Saturday afternoon by Col. Ralston, chairman of the royal commission on pensions and re-establishment, the scope of the second phase of the commission is dealt with. The initial phase, an investigation into certain charges made by the Great War Veterans' Association against the board of pensions commissioners, has been completed, and the commissioners are now engaged in preparing their report on it.

The scope of the inquiry which will now be conducted by the royal commission is indicated under a number of headings in the statement handed out yesterday. In the first place it will receive suggestions as to any improvements in the method of procedure whereby Canadian ex-service men may apply for pension and treatment, and also as to "procedure whereby these ex-service men may submit an appeal from decisions as to pensions and treatment."

Making Suitable Provision.

Secondly, the commissioners "will hear evidence as to the needs of discharging handicapped men of the C. E. F., and as to means of making suitable provision for them, apart from any definite legislative provision which already exists."

Indicating the meaning of the term "handicapped men," the statement suggests those whom real old age has rendered unfit for employment on the open labor market; those prematurely old from causes either arising out of, or entirely unassociated with service; those handicapped by severe physical disabilities which are the result of deformity, amputations, et cetera; those with some chronic condition due to service, but who are not tubercular; mental or nervous cases in whole or in part due to service; the tubercular; those who, owing to various other causes due at least in part to service are unable to give any fixed occupation the same extent of efficiency as is expected from a man 100 per cent fit.

Thirdly, the commission will hear evidence as to the extent and nature of existing re-establishment needs among Canadian ex-service men and their dependents.

Fourthly, it will hear evidence and receive suggestions as to disposal of canteen funds.

The commissioners outline the method of procedure to be adopted in placing evidence before them as follows: Evidence and suggestions on behalf of Canadian ex-service men will be received only from those selected to represent returned soldier interests generally, rather than as individuals or officers of individual organizations, and, for this purpose, it is requested that these organizations and returned men generally will combine in selecting these joint representatives who will come to the hearing duly accredited.

Representatives Limited.

This does not in any case preclude the selection of officers of any organizations as joint representatives, nor the presentation by these joint representatives of evidence and suggestions on behalf of any particular class or classes of Canadian ex-service men.

The number of representatives to be limited as much as possible, but not to exceed six on the hearing in any one place.

A brief summary of the evidence proposed to be submitted to be forwarded to the secretary of the commission, room 379 House of Commons, 10 days before the hearing.

Hearings to be held at Halifax, St. John, Montreal, Toronto, Winnipig, Calgary, Regina and Vancouver.

Notice of the date and place of hearings to be given later, but the hearings will not commence before January 15, 1923, and the first to be held in Halifax.

Where a selected representative does not reside in the place where the hearing is to be held his expenses as a witness will be certified by the commission.

CRISIS IN ATHENS CONTINUES ACUTE

Greek Ministry Protests British Interference Regarding Death Sentences.

London, Nov. 25.—The crisis in Athens resulting from the British representations against the possible imposition of death sentences upon the former government members accused of high treason is continuing, according to a Reuter dispatch.

The resignation of the Zaimis ministery is attributed directly to this cause. The British action is generally resented in the Greek capital, it is stated, but the British minister, F. O. Lindley, insists that any executions will be followed by immediate breaking of relations.

A dispatch to The Times from Athens says it has been learned that the Greek reply to the British note offered to spare the lives of any of the accused who might be condemned to death provided the British government would guarantee that persons thus spared would never return to Greece or re-enter Greek politics.

The dispatch adds that the British government refused to give this guarantee.

HEAVY GALE DELAYS SHIPPING ON SUPERIOR

Port Arthur, Nov. 26.—With a heavy northwest wind sweeping Lake Superior, navigation was today suspended for the second time within a week. In the Port Arthur harbor, vessels loaded with thousands of bushels of western grain, are swinging at anchor in response to storm signals and warnings by wireless of heavy seas running "outside."

Practically all the steamers which loaded over the week-end have been unable to move. A wireless report received at midnight tonight from vessels at anchor off Whitefish Point, the haven of stormbound skippers, says heavy gales from the northwest are keeping the upbound fleet in shelter.

It is estimated that between the head of the lakes and the Soo, upwards of 50 vessels are either at anchor or proceeding slowly and cautiously through the storm.

EXTINGUISH CHIMNEY FIRE.

Firemen extinguished a chimney fire at the home of F. P. Betts, 536 Queen's avenue, at 3:05 o'clock, Sunday afternoon.

CHAMPION JERSEY BULL AT ROYAL WINTER FAIR.

"Hazelden Aviator," the champion Jersey bull at the Winter Fair, Toronto, is said to have been sold to an American cattle fancier at $10,000. It was bred in the Hazelden stables at London, but was owned and shown by Bull & Son of Brampton.

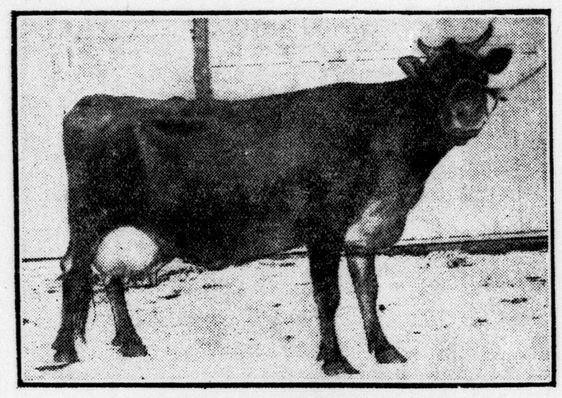

CHAMPION JERSEY COW AT ROYAL WINTER FAIR.

"Brampton Silver Beach," valued at $5,000, and owned by Arthur Little of Hazelden Farm, London. She led the list of Canadian cows in record of performance, according to the government test.

PIONEER CITIZENS OF ST. THOMAS DIE

Death Claims Two Esteemed Aged Residents of Flower City.

Special to The Advertiser.

St. Thomas, Nov. 26.—The death of Mrs. Derenda Weldon, wife of Mr. James Weldon, 159 Woodworth avenue, occurred Saturday afternoon, after a long illness, aged 88 years. The deceased was well known and highly respected by many friends. Born in County Tyrone, Ireland, an December 24, 1933, deceased came to Canada when four years of age, settling in County Cavan, then moving to Cartwright and later to this city, where she had resided for the past 28 years.

Surviving members of her family are her husband, three daughters, Misses Mary Jane and Alice at home and Miss Lillian, matron of the Amasa Wood Hospital; three sons, Thomas and Andrew of Thorold, William A. of London, and Isaac H. of Toronto; three sisters, Mrs. William Glenn, Stratford; Mrs. Henry Roney, Mitchell; and Mrs. William Thompson, Stratford; and one brother, Thomas Roney, Portland, Oregon.

The funeral will take place on Tuesday afternoon at 2:30 o'clock from the late residence. Interment will be made in the family plot in the St. Thomas Cemetery.

Rev. F. L. Austin of Oregon, Illinois, a former pastor and intimate friend, will conduct the services.

The sad death of Mrs. Lucy Marie Phetteplace, a highly-respected citizen of this city, occurred at Amasa Wood Hospital this afternoon, following an attack of pleurisy. The deceased was 66 years of age, and was a resident of Union for many years, coming to this city about seven years ago.

She is survived by one daughter, Mrs. R. T. Shipley, city, and three sons, Frank, Davidson, Saskatchewan; and Fred and Gordon of this city.

The remains of the late Mrs. Sarah Jordan, relict of the late George Jordan, and mother of Mrs. Henry Ponsford, El Paso, Texas; Mrs. W. H. Hay, Niagara Falls, and Mr. Walter Jordan, Revelstoke, B. C., will arrive in this city on M. C. R. train No. 23, Tuesday morning, and will be taken to Grace Methodist Church, where service will be held at 3:30 o'clock. Interment will take place in the family plot in the St. Thomas Cemetery.

Rev. Anson Moorehouse will conduct the services.

The remains of the late Miss Jane Lush, whose sad and sudden death occurred in Toronto while teaching her class in school on Friday afternoon, will arrive in this city at noon Monday on the C. P. R. Services will be conducted by Rev. J. M. Macgillivray of Knox Presbyterian Church. Interment will be in the family plot in the Union Cemetery Monday afternoon.

WINDSOR FIRMS INCORPORATED.

Toronto, Nov. 26.—Incorporations announced in yesterday's Ontario Gazette are as follows:

C. M. Bennett, Limited, Walkerville, $40,000; Gore Mutual Telephone Company, Limited, Harrow, $420; Easton-Edwards Motor Sales, Limited, Windsor, $40,000; Industrial Lock Nut of Canada, Windsor, $100,000.

LOOK FOR CHANGE IN IMMIGRATION

Hon. C. Stewart To State Policy At Montreal Club.

Ottawa, Nov. 26.—(By Canadian Press).—A changed and comprehensive policy with regard to immigration will, it is believed, be announced by Hon. Charles Stewart, minister of the interior, in the course of an address which he is to deliver before the Canadian Club at Montreal tomorow.

The minister is to speak on immigration matters, and will, it is thought, make clear the decisions which himself and his colleagues in the government have reached as a result of their conferences and studies of the problem during recent months. Whether this will include the decision to appoint a separate minister of immigration it is not yet known, but in a recent speech at Montreal Mr. Stewart stated that he would "be glad to be relieved of the immigration department," of which he has been acting minister since he entered the King ministry.

The policy to be laid down tomorrow will, it is expected, include opening the gates to desirable classes of immigrants in Great Britain, United States and certain European countries to a much greater extent than under the present regulations. Immigration under the new policy, it is thought, will not be limited to farm and household workers, but will also include people who will make their way to cities. The regulations under which they will enter the Dominion will, however, be such that only desirable classes of future Canadians can pass the necessary tests which are proposed.

Efforts are likely to be made, it is understood, to induce many Canadians who have crossed to the United States to return and make their homes in the Dominion. The exodus of Canadians across the border in recent years has been serious in its extent, and this emigration has included both native born and adopted Canadians. The problem of inducing these to return, as well as keeping others here who are already in Canada, is generally looked upon as one of the important phases of the immigration-emigration problem.

One of the fields of probable activities is in the bringing of boys and girls to rural homes in the Dominion. During the recent conferences on the matter it has been pointed out to the government that there are a large number of 'teen-age boys and girls who could be brought from the British Isles, suitable for Canadians, and that these would if carefully selected, be an asset to the Dominion.

Plans for a movement of immigrants of this type have been under consideration for some time.

TOWER OF LONDON ATTRACTION

The great attraction in the Tower of London is the "Cullinan Diamond," valued at $10,000,000, showing how it was cut. You don't have to go to England to see this, as an exact reproduction is now in the windows of John A. Nash, My Jeweler, 182 Dundas street, "where you will eventually buy Perfect Diamonds."—Advt.

Dear Brethren, They Are With Us Again, Cute Girlies With Flappy Goloshes

They are back, folks, and going strong again. The first pair was seen on the dainty feet of an equally dainty miss who boarded a North Belt car at the corner of Dundas and Clarence streets at 6:05 p.m. Saturday night. What am I talking about? Why, goloshes, of course, and is is likely that they will keep on flap, flap, flapping till there is an Eskimo republic in Borneo.

Local shoe dealers report a steady demand for the above-mentioned article, known as goloshes, but which Charlie, the office boy, emphatically claims are "just plain old-fashioned overshoes, with some fancy name stuck on 'em that doesn't mean anything."

The golosh has been, during the last two winters, the most popular of women's footwear, but since Dame Fashion decrees that milady must have "something new and still more new," there has been placed on the market another idea along this line, the Russian boot. This is the cutest little foot-warmer; it's rubber and looks for all the world like a pair of grandpap's gum boots that somebody has sawed off about six inches from the ground, and completed the operation by stringing a quarter-section of cat's hide around the top rim.

However it is not thought that the last-mentioned pedal covering will supplant the golosh, as it is open at the top and if the sweet young thing that is wearing a pair gets in a deep snow drift, she is almost sure to either drop one here or there or get snow 'over the top" that will chill all her little tootsies, while the goloshes can be fastenend at the top if the occasion demands.

Here's looking at you, goloshes; long may you flap.

SAYS OLD PARTY SYSTEM IS DEAD

J. J. Morrison Vehemently Criticizes Procedure of Premier At Ingersoll Meeting.

Special to The Advertiser.

Ingersoll, Nov. 26.—J. J. Morrison was heard in characteristic fashion at the annual meeting of the South Oxford U. F. W. O. and the South Oxford Political Association, held in the Foresters' Hall Saturday afternoon. The meeting was not largely attended, but Mr. Morrison did his share in giving the necessary punch to the proceedings, which were chiefly of a routine nature. Mr. Morrison spoke emphatically as usual, and did not mince matters regarding the old party system. This he declared to be dead. He went on to say in this connection:

Scores Old Party System.

"It is all broken up. What right has Drury or Mackenzie King to select certain men and say 'You will be in my cabinet'? These men represent, like any other member, only the constituency where they were elected, and they are responsible to them. I claim you'll never get good government out of the party system that says that the House shall be divided into two sections, a greater and a lesser. Then it says to the greater, 'Take Mackenzie King, he is premier; he will select his cabinet, and he will get $10,000 a year for being premier.' Then it says to the lesser body, 'You will be the opposition; we will give Meighen a salary of $4,000, and he is to block everything that King does.' But I tell you, a strong government is one that can snap its fingers at the opposition. The whole system is wrong, and we are suffering. I have been a terrible fellow for preaching heresy, but Lloyd George got up the other day and said the very identically same thing that I have been saying."

Change Will Evolve.

"The new system has not yet been found. It will be a result of evolution. Let the people have as many parties as they want. There isn't a country in the world that hasn't done the same as we have done. I am looking for an increase in the number of groups, and if I don't miss my guess, there will be so many parties at the next election that there won't be one strong enough to form a party.

"Then there will be a coalition. Do you know what a coalition is? It is a union of two parties so that they will be strong enough to beat the other one." Regarding the idea maintained by Drury to broaden out, Mr. Morrison made it emphatic that according to the constitution of the U. F. O., it couldn't be done. "There is not one word in the U. F. O. constitution that makes it possible to form a new one," asserted the speaker.

Mr. Morrison declared that agriculture was going to face the hardest times it ever saw during the next few years. When people are in stressed circumstances they organize; when they prosper they tend to become independent. Because of this fact, he said, the U. F. O. will still live.

Raps Newspapers.

Mr. Morrison referred to the eagerness with which statements which showed a fight spirit were accepted by the newspapers, but talk principles, he added, and you won't get an inch in the newspapers. "Down at Toronto," he said, "we were beset with reporters wanting to know our financial condition and what we were going to do. I was going to throw one of them out of the office. Would they go in a bank and ask them how they were financially and what their statement was going to be? Two of the leading Toronto papers bought shares in the Farmers' Sun so they could attend the meetings and write what they like. But look at the discourtesy to the agricultural people. Look how they treated us. When we started they laughed at us, when we succeeded they called it a dodge, and when we came out and showed our power they tried to discredit our leaders."

Mr. Morrison continued: "We are trying to organize the people to govern themselves, and others are trying to organize times to govern the people, but you can't stop progress."

Officers and directors were elected as follows:

President, E. Ridwell, North Norwich; Mr. and Mrs. J. L. Wright, South Norwich; Mr. and Mrs. M. L. Haley, South Dereham; C. Hawkins and Mrs. Roy Rutherford, North Dereham; B. C. Edwards, North Oxford, C. L. Henderson, and Mrs. E. Sandwick, West Oxford; C. Brink and D. W. Clark, East Oxford; Fred Schell and Mrs. M. Lazenby; secretary, M. M. Kneale.

THINK TENNESSEE MAN SLEW 5 AND FIRED HOUSE

Bristol, Tenn., Nov. 26.—James W. Smith, 60 years old, a grocer, his wife, their two-year-old daughter, Ruby, and their niece, Mrs. Delline Burchfield, and her son, Charles, 13, were murdered here early this morning, and the house in which they live burned to the ground.

Ben Burchfield, 41, husband of the murdered woman, was arrested at Johnson City this afternoon, and is being held in connection with the crime. He protests his innocence but officers say his shirt and trousers were covered with blood when he was taken.

Many Real Bargains

find their way to the "For Sale" Column in The London Advertiser Classified Ads.

These ads should be read daily. Very often you will find here an article that you have been searching for in vain—and at a price far below cost.

Read The London Advertiser Classified Ads

Expect Thornton To Start Duties In Coming Week

Ottawa, Nov. 26.—(By Canadian Press.)—Sir Henry Thornton is expected to reach Ottawa to take over the duties as president and general manager of the Canadian National Railways early in the coming week. Sir Henry has sailed for Canada, and is expected to take over the duties of his office December 1.

Temporary offices are being fitted up for him in Ottawa, and these, it is expected, he will occupy until such time as the board of directors decides where the executive headquarters of the system are to be located.

GRAND THEATRE CHANGES POLICY

Popular Entertainment House To Provide Two Performances Nightly.

With three shows daily, including high-class moving pictures and real big-time vaudeville offerings, the Grand Opera House launches today its now policy, which will continue for several weeks without interruption.

Matinees will commence at 2 p.m., while two shows will be presented to the public during the evening, commencing at 7 and 9 p.m. During these performances the entire picture offering will be presented first, and the vaudeville turns will become the center attraction until after 9 p.m., following which the pictures will again be flashed on the screen.

This novel arrangement offsets the possibility of late-comers missing a portion of the show. The early-comers will be enabled to view the entire performance and then leave before 10 p.m., while, on the other hand, the later arrivals, if they reach the theatre by 8:45, will not be deprived of any portion of the entertainment.

The management is determined to present only the best films available upon the market today and the finest vaudeville attractions obtainable.

For the first three days of next week, commencing with the matinee on Monday, the feature picture at the Grand will be Viola Dana, in "Seeing's Believing." There will also be a Hall Room Boys comedy with news reel. The vaudeville acts include Connelly and Radcliff, in a comedy musical offering, Ventello and Nina, aerial novelty; Shean and Beaumont, in a laughable comedy skit and songs; Vincent and Davey, in song and patter, and Black and Lynn, the eccentric acrobatic comiques.

Thursday, Friday and Saturday, three times daily, there is a particularly good picture. This presents Doris May in "Boy Crazy," which is well described as the story of a 12 o'clock girl in a 9 o'clock town, and the way in which she makes the natives sit up and take notice. The Hall Room Boys comedy will be an added feature to the bill. The vaudeville program for the latter half of the week presents Hooker and Davis, one of the biggest variety dancing novelty acts on the road; John Philliber, eccentric comedian; Laddie and Garden, variety singing, comedy, piano, acrobatic and dancing artists; Williams and Culver, in comedy singing and dancing, and Pantzer and Blaise, comedy contortionists. The whole program for the week is one of excellence, and from present indications the Grand's new policy will be an unqualified success from the start.

MRS. M. AMES, RESIDENT OF DUMFRIES, EXPIRES

Special to The Advertiser.

Paris, Nov. 26.—The death occurred on Thursday of Mrs. Myron B. Ames, who passed away at her home on Sprague road after a lingering illness.

The late Mrs. Ames, who was a daughter of the late L. B. D. La Pierre, came to Paris in 1894 with her parents, where she resided until her marriage, when she settled near Dumfries.

She is survived by her husband, her mother, three children, one sister and a brother.

7 DIE IN GAS EXPLOSION AT ALBUQUERQUE MINE

Albuquerque, N. M., Nov. 26.—Seven men were killed and more than thirty injured in a gas explosion in anthracite mine No. 4 of the Albuquerque-Cerrilos Coal Company at Madrid, N. M., about fifty miles northeast of here late yesterday.

SETS OUT IRISH CONSTITUTION

Bill Embodies Clause Where King Can Name Governor-General.

London, England, Nov. 25.—The text of the Irish Free State constitution bill, presented by Premier Bonar Law to the British parliament yesterday, and made public Saturday, sets forth that the Irish parliament is constituted in accordance with the Irish Free State agreement act and is sitting as a constituent assembly, having passed the Irish constituent act embodying the Irish constitution.

This constitution, the bill states, is to be construed with reference to the Irish treaty, which is also embodied in the bill as a schedule, and it is provided that if any provision of the constitution is repugnant to the treaty it is in respect to that repugnancy absolutely void and inoperative. In that event the Irish parliament is to pass further legislation necessary to fulfill the treaty.

The Irish constitution is to come into being on its being proclaimed by the king, but the king may at any time after the proclamation appoint a governor-general.

The establishment of the Irish Free States, it is stipulated, shall not affect any liability to pay taxes or duties payable in respect to the current or preceding financial years.

The power of the Imperial parliament to legislate for the Free State in any case where the parliament would make laws affecting the other self-governing dominions is preserved.

The second bill presented by the prime minister, making provisions consequent upon the establishment of the Irish Free States, sets up a trust for providing for ex-service men in Ireland.

This bill modifies the existing government of Ireland act, which is to apply only to Northern Ireland. A governor of Northern Ireland is to be appointed with a salary of £8,000 a year. A privy council and a great seal are instituted for Northern Ireland, and the Imperial contribution of that area is fixed at £7,920,000 for the first two years. A joint exchequer board will then determine the amount of the contribution.

The Irish high court of appeal ceases to exist under this bill, and the Irish lord chancellorship is abolished, while a court of appeal for Northern Ireland is established by the act.

CLEARING HOUSES SHOW DEFICIT IN RESERVE

New York, Nov. 25.—The actual condition of the clearing-house banks and trust companies for the week shows a deficit in reserve of $5,568,010. This is an increase of $14,074,590.

The statement follows:

Loans, discounts, etc, increase $5,004,000.

Cash in own vaults, members Federal Reserve Bank, increase $579,000.

Reserve in Federal Reserve Bank of member banks, increase $17,630,000.

Reserve in depositaries, state banks and trust companies, increase $23,000.

Reserve in depositaries' state banks and trust companies increase $25,000.

Net demand deposits $3,822,617,000, increase $26,103,000.

Time deposits $440,570,000, increase $2,675,000.

Time deposits $440,570,000, increase $2,675,000.

Circulation decrease, $157,000.

United States deposits deducted, $60,033,000.

Aggregate reserve, $506,630,000.

Deficit in reserve, $5,568,010, increase $14,074,590.

WILL CONFER DECEMBER 4.

Brussels, Nov. 26.—Unless unforeseen obstacles arise at the last moment, the conference preliminary to the Brussels conference on reparations and inter-allied debts will meet Dec. 4.

INSIDE WORK IS ALWAYS HARD ON THE EYES.

If you are an "inside man" it will pay you to get your eyes examined by us. Glasses are never prescribed unless needed.

Service complete:
—Examination,
—Manufacturing,
—Fitting.

Expert Work. F. Steele Moderate Prices.
OPTICIAN.
210 Dundas St.
"Glasses That Satisfy."

Strand Shoes For Men
$5 to $8

In STRAND you will find everything that may be asked for in Shoes. From Toecap to Counters, STYLE and QUALITY go hand-in-hand.

Workmanship of the finest. Material the best.

Strand Shoes are made of Selected Leathers, with Goodyear Welted Soles, Solid Heels, Leather Linings and Top Facings. Built over lasts that assure STYLE, FIT and COMFORT.

For the man who likes a Round Toe, this Blucher-Cut Boot, made of fine Black or Brown Calfskin, Goodyear Welted Soles, Half Rubber Heels. Sizes 6 to 12.

PRICED AT $6.00 THE PAIR.

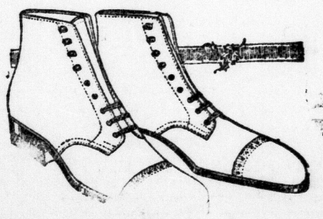

Same style as above, in Black Kid, with Cushion Soles.

PRICED AT $8.00 THE PAIR.

Ashplants

London Advertiser
MORNING EVENING

Published by
THE LONDON ADVERTISER COMPANY, LIMITED,
London, Ontario.

TELEPHONE NUMBERS
3670 PRIVATE BRANCH EXCHANGE. 3670
From 9 p.m. to 8:30 a.m. and holidays call 76, Business Department; 73, Editors and Reporters; 1174, Composing Room; 86, Circulation Department.

SUBSCRIPTION RATES.
City, Delivered — 15 cents per week; $3.90 for six months, 65 cents per month; $7.80 for one year.
By Mail, Outside City—$5 per year; $2.75 for six months, or 50 cents per month for short term subscriptions.
To the United States—$6 per year; $3.50 for six months, or 65 cents a month. The Audit Bureau of Circulation audits the circulation book of The Advertiser.

London, Ont., Monday, November 27.

Mr. Morrison Is Wrong.

It is hard to understand what J. J. Morrison hopes to gain by his attitude toward newspapers in general. He has prepared his report for the year covering the operations of the United Farmers' Co-operative Company, and that report will show that there can be no dividend paid because business conditions have not been favorable to such a desirable culmination of the year's activities.

Then it is that Mr. Morrison goes on to say:

"All this has an effect upon the U. F. Co-operative Company, and it, like many others, cannot pay a dividend this year. Of course, this fact will receive great prominence in the press, that is, that portion of the press that has managed to survive its own financial troubles.

"They will attack the U. F. Co-operative like crows attack a hawk, but no mention will be made of the fact that since 1914 twenty-eight Canadian publications out of the 154 have gone under, and ten more have amalgamated, or of the 18,799 business failures for the first ten months of this year in the United States and Canada."

As a matter of fact, newspapers know very well how many of their contemporaries have gone out of business. Every newspaper failure is recorded and reported and freely commented on. There is nothing covered up, and in the majority of cases the publisher freely admits that the cost of business has been too great for him to carry on, and he has been forced to drop out.

Business failures in other lines are all put in print, where they become public property. Financial critics pick the figures to pieces and declare the management to have been good, bad or indifferent according to their findings.

Newspapers find no joy in the fact that the United Farmers' Co-operative Society has not been able to make money this year. The farmers who put their money into the scheme did so with the idea that they could in this way buy and sell to better advantage than under the old order of doing business. With such a plan no fault can be found. Moreover, if the farmers can by this or any other means find a way in which they can retain more of the value of their produce without increasing costs to town and city consumers, there will be a general showing of hands for such a scheme.

Mr. Morrison's attitude is wrong, and we do not believe it is one generally subscribed to by the farmers of this district. He seems determined to build a high fence that will keep up an atmosphere of distrust between men on the farm and men in the cities.

The picture that newspapers are standing back, all set and ready, prepared to jump like crows after a hawk, on the co-operative movement because it has not paid a dividend in a very difficult year, is so biased and unfair that it can hardly be allowed to pass unchallenged.

If the management has not been efficient, we take it that the farmers themselves will do some criticising, because they are, as a rule, about as keen on a matter of business and administration as any class in the community. If it is simply a case of the co-operative movement suffering in common with other interests during a period of business depression, then there is nothing to be said, except, perhaps, to extend a word of sympathy to those who counted on dividends that did not come.

We can assure Mr. Morrison that the press as a whole has no axe poised waiting for the release of the annual statement of the Farmers' Co-operative Company.

The Contest in Lanark.

One year ago the Conservative party was broadcasting ominous warnings to voters of Canada. The Tory nominees of every constituency predicted the bluest of blue ruin if a Liberal government were returned to power, while painting a glowing picture of the proverbial land of milk and honey this country would become on the return of Hon. Arthur Meighen to the reins of government.

But the people refused to believe it. The overwhelming weight of public opinion crushed the light of Tory optimism as it has never been crushed before. Today their verdict has been amply vindicated. While other countries are suffering the concomitant misery of international misunderstandings, Canada remains comparatively prosperous. The Canadian dollar is now at par in the United States. Commercial conditions are relatively stable and a happy future is assured.

In contrast to the wailings about industrial stagnation uttered a year ago, it is interesting to observe the political battle-cry of staunch Conservatives conducting the campaign in the Lanark by-election. The once hysterically denounced low tariff bogey has been tabooed. In its place our Conservative friends are resurrecting the ghosts of Quebec domination. "Shall the people of Ontario be dominated by a solid Quebec?"

To accuse the Conservative party with intent to stir up religious strife would bring forth mighty denials. But if it does not suggest just that, what does it suggest? Hon. Rufus Pope, Hon. James Calder and Senator Robertson, shattered idols of the Tory regime, are the three wise men who have been transported to Lanark to tell the people how to vote. Lanark County has long been a stronghold of Toryism. Lanark has been great battling ground even from the days of Confederation. The first contest in North Lanark went to the Liberals by acclamation, and it remained Liberal until 1882. When it changed to Conservative that year it remained so with one exception until 1917, when a supporter of the Union government was returned. The late Hon. J. A. Stewart won the contest in 1918 by acclamation, and in the last contest came back as a Conservative. The riding has been noted for small majorities, the Conservatives winning in 1900 by 7, and in 1908 by only 6 votes.

South Lanark never had a Liberal representative, and in the 12 elections and three by-elections from Confederation, Conservatives won every time. The two Lanarks were altered under the redistribution bill of 1914 and made into one riding.

Reports from that territory indicate that the trend of popular feeling is changing.

Results in the four preceding by-elections show that the Conservative party has lost no inconsiderable amount of its old-time confidence. One election in Halifax found two Liberals running. In Quebec a similar situation existed. Prior to their defeat in 1921 the Conservatives would have contested these ridings to the last ditch.

Let Them Talk Business.

London has a system of holding meetings in the various wards of the city, where candidates for municipal office are allowed to address the ratepayers and give expression to their views on subjects that are supposed to constitute the issues before the people at the polls.

The attendance is increasing as the meetings progress, and it looks as if the municipal candidates would be playing to capacity houses before the series is wound up. To one who has not attended these meetings it might appear that such a condition indicates a healthy state of civic mind and a real and abiding interest in the business affairs of the city.

But not so fast. The attendance is increasing because personal issues and back-talk are coming to form a large part of the program provided for the audience.

It cannot be claimed at all times that the issues before the ratepayers are being discussed in a big way. Small things are taking up the major part of the discussion, and the word "liar" has been hurled around several times and tossed back on each occasion with equal or added force.

The big matter of governing the city so that the ratepayers shall have a good run for every dollar they pay out in taxes has not been the dominant note in the meetings.

For this the ratepayers themselves are as much to blame as the candidates who are lending their support to this sort of campaigning.

From what has taken place this year it is doubtful if it would be necessary to hire a very large hall to hold all the people who would sit and listen to a fact and figure discussion of the street railway issue, of the financing that has been done in regard to the Federal Square or the Spencer block site for a city hall.

It is time municipal politics were brought to higher level. It may be very interesting from the standpoint of the spectator to see men who are aspiring to office indulge in small personal talk, and to excel in the fine art of interrupting an opponent who desires to speak, but there are larger issues which must be considered, and the candidates can do much to eliminate picayune things by confining their remarks to the business of the city. If they cannot discuss that they should sit down.

Keeping Municipal Books.

A provincial auditor made an examination of the books of the town of Cobourg, and found loose methods in keeping record of the finances of that municipality.

There is a discrepancy between the balances in the books of the treasurer and those in the roll of the tax collector, and uncollected taxes were apparently looked after in a very lax manner.

The auditor does not make any charge that crooked work was being carried on under cover of municipal financing, but recommends that steps be taken to see that the system of bookkeeping practiced by municipalities in general should be thoroughly checked up, and that as much care be taken in inspection as is exercised over insurance and loan companies.

Would such an inspection reveal similar conditions in other centers? It seems probable that it would. There have been several instances in recent months where these audits have been conducted, and the result has been to unearth similar loose methods.

It has taken municipalities a long time to come to the understanding that municipal finance and government is quite a science in itself, and that the handling of debenture issues and the re-investment of sinking funds is a matter that requires not a small amount of clerical and financial knowledge, as well as a good understanding of market conditions for securities.

The experience of these places that have had snap audits made should not be lost on other municipalities in Ontario, where, perhaps, it has been taken for granted that things are all right.

It is much better to go ahead and put the house in shape than to wait until some outside agency comes along and demands that it be done, and that quickly.

EVERYDAY MOVIES

"Going to the Charity Ball."

Note and Comment.

It is easy for people to do the things they like to do.

Once more we have in our midst the man who shovels his snow by letting the people pack it down with their feet.

The Ottawa Journal says that a standard for gasoline is required. We hasten to mention the figure of 30 miles to the gallon.

In California they are starting all over again to regulate the sale of fire-arms. The fastest method of regulation is prohibition.

The Blenheim News-Tribune advertises an old-time dance that will last from 9 to 2 in the morning. An extra supply of resin has been ordered for the fiddler. Swing your partners.

It is to be hoped that our friend Andy Gump keeps his seat in Congress, for in these stirring days at Washington there must be a decided call for a man who can keep his shirt on and wear no man's collars.

The Financial Post figures out that newspapers pay their full share for forest fires, because the destruction of pulpwood lessens the supply. It is impossible to burn down thousands of acres without throwing things out of kilter in many lines.

The Owen Sound Sun-Times tells of a most outstanding revival in one of the churches near there, the whole work being carried on by the minister of the church. This puts a poser to those who hold that such a thing cannot be done without calling in a traveling evangelist and his assistants.

Hon. T. A. Crerar turned on his critics at a meeting in Calgary, and by the time he was through the audience had tuned up to sing "For He's a Jolly Good Fellow." Mr. Crerar is not the type to deliver many fighting speeches, but he has that quiet demeanor which, if once driven to it, can be artillery, machine gun section and infantry all in one.

The way in which votes were polled at the election of officers for the Liberal Club shows that there is real interest in the organization. With the winter season here it should be possible to have educational debates upon political and national problems. There is no better way to educate the young mind in political facts than to make him state his case under auspices where his opponents will be quick to check up his inaccuracies. Hyman Hall should be this winter the center for many such addresses and debates.

An Expert.

Mrs. Gramercy—So your neighbor is a good financier?

Mrs. Park—Splendid. When she finds money in her husband's pocket she can always tell how much to take without having him miss it.

And That Goes.

Buck—Can you give a definition of an orator?

Private—Sure. He's a fellow that's always ready to lay down your life for his country.

How Dreads Begin

By H. ADDINGTON BRUCE,
Author of "The Riddle of Personality," "Self-Development," Etc.
(Copyright, 1922, by The Associated Newspapers.)

TO English Bagby of Yale University I am indebted for knowledge of two typical cases of phobias, or irrational dreads, illustrating most impressively the curious way in which such dreads are linked with long-forgotten experiences of a distressing sort. Also these cases go to emphasize the beneficent results frequently obtained through nothing more than the recall of the experiences to conscious remembrance.

In the first of the two instances related by Mr. Bagby a young woman of twenty was subject to a phobia for running water. The sound and the sight of running water equally disturbed her. When water was drawn for a bath she had to be in a part of the house where she could not hear it filling the tub. When she traveled by train or automobile the curtains had to be drawn to spare her from seeing rivers and brooks and waterfalls.

So greatly was she affected by that which she abnormally dreaded that the unexpected sight or sound of running water precipitated attacks almost convulsive in character. On several occasions she fainted outright. Nor, although she appreciated how irrational her dread was, could she overcome it, exercise her will power as she might.

Such was the situation until an aunt, whom the phobiac had not seen for many years, chanced to visit her home. Conversation with the aunt brought back vividly to her recollection a fear-inspiring episode of her childhood connected with running water.

As a girl of seven she had wandered away from a picnic party, had stumbled into a brook, and had become wedged among rocks, with water streaming over her face. She was not seriously hurt, but she was "terribly frightened," as her aunt reminded her in recalling the incident, which had almost completely faded from the phobiac's memory.

Now both the latter and the aunt had a good laugh over it. From that day, for no apparent reason, the dread of running water lessened, finally to disappear altogether.

In the second case the fear which afflicted a middle-aged man was of being grasped from behind. This caused him, whenever he went outdoors, to keep looking back over his shoulder in the oddest way imaginable. Indoors he felt impelled always to seat himself with the back of his chair against a wall. To go among crowds was agony to him.

All efforts to conquer this dread failed, and the unfortunate man seemed fated to be harassed by it to the day of his death. But if left him of its own accord when, during a visit to the village of his boyhood, he met an old man who formerly had kept the village general store.

"Well I remember you," the old man told him. "You used to plague me by stealing apples and peanuts from the front of the store. But I cured you of it when I crept up behind and seized you one day. You were so frightened you screamed and fainted."

The youthful delinquency and the fright to which it led had been long since forgotten. But clearly this fright had been the starting point of the dread of being grasped from behind. For now the dread departed, never to return.

In both these cases, it will be noted, chance alone afforded a means of cure, through revealing the forgotten origins of the singular phobias. Fortunately, phobiacs as a class do not have to depend on chance for their recovery. Modern medical psychology possesses means for reviving experiences that have been forgotten, and to medical psychologists, accordingly, all afflicted with irrational dreads may hopefully turn in the event of failure to banish the dreads unaided.

Our Own Country.

RURAL ONTARIO HYDRO PROGRESS

Q.—What is the extent of government hydro progress in Ontario?

A.—The Ontario rural hydro lines are serving, in 1922, 8,000 customers in 70 townships; 508 miles on construction has been recently sanctioned.

HUDSON'S BAY COMPANY.

Q.—When was the Hudson's Bay Company formed?

A.—The Hudson's Bay Company was formed in 1670, and is therefore the oldest joint stock company in Canada.

Your Health

BY ROYAL S. COPELAND, M.D.,
Commissioner of Health, New York City.

When one has a cold the lining of the nose becomes inflamed. This means that the blood vessels are swollen. As a result of the extra blood supply, the glands of the lining membrane are overactive, and the secretions are increased.

When the cold has run its course the swelling disappears, the blood vessels resume their normal size, and the patient is well.

Suppose you have one cold after another. Before the first cold is ended you "catch" another. You can see what will happen:

The blood vessels lose their elasticity and remain swollen. As a result, the tissues in the nose become thickened. The glands are chronically overworked. There is so much mucus it runs out of the nose, requiring the frequent use of the handkerchief. Also, the mucus runs back into the throat, requiring coughing and hawking to remove it.

Opening into the nose are several cavities, called the nasal sinuses. These, also, are lined with mucous membrane.

The inflammation of the nasal lining extends to the sinuses. These fill up with mucus. The result is the amount of mucus is enormous, and endless numbers of handkerchiefs are required to clear the nose.

Bad as are the symptoms of catarrh, the trouble would not be so serious if it were to stop here. But the catarrhal condition extends to the ears and into the throat. It affects the general health, it makes the victim unhappy, because he is a nuisance to others, and he is shunned by others because of his constant hawking and—"perish the thought"—spitting and blowing the nose.

What can be done for catarrh?

In the first place, don't get it. Take care of every cold. Never neglect what is too often considered a matter of little consequence.

"Great oaks from little acorns grow"—great ills come from neglected colds.

Cleanliness of the nasal tissues is essential. To this end use an atomizer, not the douche.

Using a douche is like stroking the hair of a cat the wrong way. The tissues of the nose are made up of cells which have hair-like coverings, and using the douche irritates them beyond reason.

The solution to be employed is a matter of individual choice. Any one of the flavored alkaline spray solutions is satisfactory. Or you may make one of baking soda or salt and water.

Spray the parts, pressing the bulb four or five times on each side of the nose. Then gently, very gently, blow out the fluid. Do this night and morning.

If you do not respond to treatment and speedily improve, see your doctor. He will use argyrol tampons in the nasal cavities, or suggest such further treatment as may be indicated.

R. F. T. Q.—My 2-year-old daughter is very fond of salt. She takes the salt-cellar from the table and eats all the salt. Is this harmful?

A.—Do not allow your daughter to eat so much salt. It is not good for her, and once the habit is formed it is very hard to break.

L. C. W. Q.—Will you please tell me the symptoms of tape-worm?

A.—Increased appetite, loss of weight and irritability are some of the symptoms of tape-worm. For instructions on the treatment of tape-worm, restate your question and inclose a self-addressed stamped envelope.

S. Q.—I have liver spots on my back and also suffer from dizziness and biliousness. Will you please tell me what to do for these conditions?

A.—The liver spots are due to deposits of pigment in the skin. Very little can be done to remove these spots except to correct the constipation, which is apparently present, and is also causing the dizziness you speak of. For full particulars on the treatment of constipation, restate your question and inclose a self-addressed, stamped envelope.

The Evening Story

SUN PARLOR AND NO PANTRY.

Joan gazed bleakly out at the lake. Ordinarily the shining expanse of moonlighted ripples would have given her a vast amount of pleasure, but tonight even a flight of snowy birds against the chill blue of the frosty sky left her unmoved. She had had her first quarrel with her fiance, and she was experiencing the usual reaction after losing her temper.

"If he cared anything about me," she reflected, trying to justify herself, "he would want me to select our home." Even then, with the knowledge that they had broken the just culminated engagement, Joan flushed deeply at the magic words, "our home." The lonely girl had known nothing of home life, for she had spent her girlhood years in various institutions. Perhaps it was because of the bitter poverty that she had known; possibly it was merely the thoughtlessness of youth. Anyway, she had had distorted ideas of Gerald's position in life. He earned only a fair salary as head bookkeeper, but already he had money invested in bonds. He planned to work hard and get along, so that when he became middle-aged he would own his own home and have a bank account. So when Joan had told him of the house she had set her heart upon, he had at first stared at her incredulously, and later, when she had clung to her idea heatedly, refused point blank to contemplate the purchase.

Gerald sat in his boarding-house room thinking. He longed to give in and make up, but he knew that if he started their married life extravagantly there would be scant pleasure for either of them. He had found a frame house—really a cottage of five rooms—that seemed to him the epitome of hominess. Low wide rooms, with an old-fashioned bay window in the dining-room. Rambling verandas around half of the first floor and ample closet-room. The pantry was a spacious affair, with an outside window. Gerald had often heard his sisters, in moving from flat to flat after the migratory fashion of city people, remark about the importance of pantries and ventilation for them: "If we bought that flimsy stucco affair we would have enormous monthly payments to make; there are street assessments coming due in six months, and there isn't a tree on the place. I know Joan would be fretted at the economies we would have to practice to keep up those payments, but all she can think about is the modern sun-parlor on the poorly-built house. The pantry is a mere niche in the wall and perfectly dark. If we started out in life in that it seems to me that it would be symbolical—all sun-parlor and no pantry. I thought we would have a real home, not a place to entertain. Perhaps I am mistaken in Joan, after all. I thought her a lovely home-loving girl, but if she only cares for display, why——" Restlessly unable to keep his mind on the book he held unseeingly before him, Gerald snatched his hat and went for a walk. He and Joan boarded far out in the same block, and from long habit he paused in front of her boarding-house. Should he drop in or not? After all, he had spoken heatedly, and was almost as blamable as she.

"No, Miss Miller is out." The over-dressed young lady smiled at him mischievously. "I'm afraid somebody has cut you out. This is a lovely night to walk—such romantic moonlight." Coaxingly her voice trailed upward, and her really fine blacy eyes lingered on him hopefully.

Gerald backed down the steps hastily. A moment's hesitation would have given him a companion for his walk. She had not said that Joan had gone out with another man, but she most certainly implied this, and the young fellow stalked moodily down the quiet street. Certainly, she had lost no time.

The chill fall moon that turned the roughening lake into troubled silver shone bleakly on the unshaded stucco house with the pretentious sun parlor that Joan had set her heart upon. The trees in the park were still flaunting red and gold leaves, for despite the crisp wind the summer had but barely merged into fall. It might have been winter, however, in the narrow lot that had no grass, shrubbery or trees. The contractor had not seeded the ground, and as the place had remained unsold all summer, the place was very unattractive, owing to the sun-baked earth that was now becoming strewn with rubbish from adjoining places. The more Gerald stared at the pretentious little place that lacked a stable foundation, the more dejected he became. "If this is her ideal of a home, we would not be congenial," he muttered, and went on to the house he had chosen.

Turning a corner quickly, he came upon a bird's nest that had fallen from a near-by tree. "They are through with it," he thought, whimsically. "I want a permanent home, and," he added, with a trace of stubbornness, "a real pantry. The pantry is an important part of the home."

The little gate creaked with a jolly little homelike sound as he turned in. The maple leaves flaunted their warm golden leaves under the austere moonlight, and the huge lilac bushes on either side of the porch steps reminded him of his old home: "After all, Joan has never known a real home. How should she be able to choose?" he thought. Already the peaceful atmosphere of the pleasant old place was calming him. The lot was 60 feet in front, leaving room for a grape arbor and an old-fashioned flower garden. The house cost much less than the modern stucco and was solidly built. Taking the key lent him by the agent, Gerald went in through the still rooms. The low, wide rooms, lighted by the moonlight, struck him with a poignant sense of loss. This little home embodied his dreams, but he could fancy nobody but Joan as mistress. The set of her scarlet lips as she had refused to compromise on the pantry instead of the sun parlor, the sweep of her glossy black hair as it waved back from her frank forehead, the disappointed expression in her dark eyes that he had caught before she had curtained them with swift white lids, all haunted him, and he regretted his quick temper, which had flared instantly in response.

Out through the wretched pantry that had started the wrangle and out into the back garden he went. There was a startled exclamation and the flash of a white sweater among the shrubs.

"Who's there?" demanded Gerald, abruptly; and then he came upon her almost at his elbow. "Why, Joan, sweetheart," he cried, touching the soft sweater with eager hands; "did you come to look at the house again? I will give——"

A chill little bare hand silenced him. "I have been so unhappy, Gerald. I have walked past the sun-parlor stucco, and then came up here. I don't want a sun-parlor, Gerald." A sob intervened, but she continued bravely. Joan could acknowledge defeat gallantly. "I want you."

QUALITY IS FIRST.

Winnipeg Free Press—Dr. J. H. Grisdale, deputy minister of agriculture at Ottawa, who has just arrived home from England, says there is no limit to what Canada might sell in the old country if we would only wake up to the opportunity. To capture the British market, however, the Canadian producer and shipper must have more regard for quality than for quantity.

Never varies---Always the same fine flavor and freshness of taste---- Do you wonder so many people use it?

RED ROSE TEA "is good tea" 26

People of Discernment

Find fullest expression of artistic music in a good Piano---a Gerhard Heintzman. A good Christmas gift.

GERHARD HEINTZMAN
LIMITED
222 DUNDAS STREET. LONDON.

Cut Out This Advertisement

It counts as a coupon taken from a packet of Minto Tea. Send it with the necessary number of one-pound or half-pound coupons taken from Minto Tea packets, and get the fine "Clinton" Pattern Silverplate which we are giving away as premiums to Minto Tea users. The list of premiums and the number of coupons required for each premium is shown in the packet.

Only one newspaper coupon accepted from a person. The balance of the coupons must be taken from Minto Tea packets.

MINTO TEA
Quality Tea with Quality Premiums

You may start to "Roll your own" for economy's sake—

You'll stay with it—because of the delightful fragrance of a freshly rolled cigarette—because of the unusual quality of ORINOCO.....rich mellow Virginia.....

Roll your own with ORINOCO ~It's easy

43 Cigarettes for 15¢

64

STOP AT
Prince Edward Hotel

HAVE your railway ticket read "Windsor." The Border Cities enjoy unexcelled hotel service. Every modern appointment for your comfort. United Hotels Company standards. Highest class dining and luncheon service.

250 rooms, $2.50 and up.

UNITED HOTELS CO. OF AMERICA 17

Rideau Hall Coffee

Equally as Good from Pot or Percolator
Gorman, Eckert & Co. Limited, London and Winnipeg
90

STATES RUSSIA STANDS BEHIND TURKISH NATION

Rakovsky Declares Soviet Will Support Neutral Waterways Demands.

MEETS WITH FAILURE

Lausanne, Nov. 26. — Christian Rakovsky, president of the Ukraine Republic, who was quite a dramatic figure of the Russian delegation at Genoa, reached Lausanne tonight.

"We are here to explain Russia's attitude on the freedom of the straits and perhaps other related subjects," he said. "We stand cleanly behind Turkey in all she may ask for in open or neutral waterways which mean so much to Southern Russia. Tchitcherin will come later."

TURKEY MEETS DEFEAT.

Lausanne, Nov. 26.—A review of the first week of the Near East conference shows that Turkey met signal defeat in her first demand, namely, for a plebiscite in Western Thrace, which she maintains is overwhelmingly of Turkish population. The Turks, however, have placed on the diplomatic board a proposal which is affording great embarrassment to all the powers; they want a neutral belt marked out along the entire European frontier from the Black Sea to the Aegean and they want the powers to guarantee that it will be kept neutral. This unquestionably is a move calculated to secure peace in the Balkans, but Europe hesitates to take over direct responsibilities concerning Balkan territory where so many wars have been fought and where the "national aspirations" are still a powerful factor for discord.

Similarly, Turkey asks that the Aegean Islands, which lie near her Anatolian coast be demilitarized, and an autonomous form of government established. This is an extension to the sea of the neutral belt proposal suggested for the Balkans.

When it comes to a settlement of the Straits controversy Turkey will undoubtedly demand unusually strong guarantees against aggressions by Christian Europe. Ismet Pasha appears to be looming up as an astute statesman.

Bulgars Are Angry.

The Bulgarians are angry over the virtual decision to make Dedeagatch merely a free port instead of a sovereign commercial center. The Bulgarian delegation has issued a broadside to the press, condemning Greek objection as voiced by Venizelos; it insists that an outlet for Bulgaria to the Aegean Sea would only be effective if its access were assured through territory either Bulgarian or autonomous, and declares that any other solution would be palliative, entailing dangerous consequences with respect to Bulgarian trade. It concludes:

"Bulgaria, though defeated and humiliated, has at least the right to refuse this gift, which reminds her so much of the old tale of Danaac, so thoroughly in conformation with the Hellenic traditions of the days of Troy."

In other words, Dedeagatch, without adequate protection, would be a left-handed present without value in the event of new Balkan conflicts or intrigues.

Lord Curzon made the point that Turkey was not within her rights in asking for a Western Thrace plebiscite, and warned the Ottoman government that others might demand a plebiscite in certain parts of territories now claimed to be Turkish.

"How would they appreciate a plebiscite in Constantinople?" he asked. The Wilsonian plebiscite idea, Lord Curzon continued, was a double-edged weapon.

M. Ninchitch, foreign minister of Jugo-Slavia, delivered a striking address on necessity of bringing permanent peace in the Balkans by establishing definite sovereignties in disputed districts without fanciful arrangements calculated to disturb peace anew.

MUSICAL ART STUDENTS GIVE WEEKLY RECITAL

At the regular weekly recital of the students of the Institute of Musical Art held on Saturday afternoon, the following pupils were heard: Teddy James, Reid Evans, Martin Burrows, Harold Dyson, Grace Shuttleworth, Margaret Wilson, Fred Unerhill, Sylvia Hill, Mildred McGay, Gladys Sharpe, Muriel Pegler, Adeline Cooney, Hazel Partridge and Della Foster.

The pupils received their instruction from the following teachers: Misses Jennie Steele, Ulah B. Kennedy, Irene Burns, Hazel Taylor, Madeleine Simson, Ira Smith, Edith Irvine, Hilda McMillen, Gurli E. Lausch, Mrs. Nello McHardy-Smith and Charles E. Percy.

WINNIPEG YOUTH DROWNS WHEN RIVER ICE BREAKS

Winnipeg, Nov. 26.—The first drowning of the winter season occurred on the Red River here Saturday afternoon, when Roy Mackay, 15, fell through the ice while skating and lost his life. His companion, Charles Moore, also went through, but was saved.

SEEK PROVINCIAL PROBE INTO FIRES IN ANCASTER

Hamilton, Nov. 26.—Residents of Wentworth, in Ancaster Township and district, are asking for a provincial investigation into the many fires which have occurred in that vicinity of late.

Recently P. O. Van Sickle's four barns and livestock, also implements and grain, were lost, and many smaller blazes have occurred.

MERRITTON MOTHER GRIEVES SELF TO DEATH

St. Catharines, Nov. 26.—Grief over the sudden death of her only surviving son caused the death yesterday of Mrs. Ellen Allan of Merritton, aged 69.

Allan met death by suffocation at the sulphite mill of the Lincoln paper mills at Merritton about three weeks ago.

FAKE "LORD ROSSMERE."

Quebec, Nov. 26.—On instructions from Ottawa received Saturday afternoon, Richard Banbury, who assumed the name of "Lord Rossmere" for a trip to Canada, was placed on the C. P. R. steamship Montclare and will return to England. A reason for his deportation, in addition to the fact of the impersonation, was that he did not have the sum of money required from immigrants.

Chinaman, Slayer of Three, Assaults Warden of Penitentiary With Brick

St. Johns, Nfld., Nov. 26.—(By Canadian Press.)—Wo Fen Game, local Chinese laundryman, was found guilty of murder yesterday by a special jury of the supreme court and was sentenced to death at a date to be set by the executive council. On May 25 last, Wo Fen Game ran amuck for some reason that has never been fully explained. He shot up three fellow countrymen in the Murray street laundry where he was himself employed, and then hustled across to Casey street, where he shot a fourth Chinaman and seriously wounded himself. Three of the Chinamen died.

Saturday morning before he was taken to court, Wo Fen Game in some manner got possession of a brick with which he violently assaulted Warden Rose of the penitentiary. The warden was badly cut about the head and was knocked insensible. He is now in the hospital in a somewhat serious condition.

WENIGE BRANDS CHARGE UNTRUE

Asserts He Did Not Try To Deprive One-Armed Man of Job.

"I have been charged with another crime by the self-styled 'citizens' committee,'" declared Ex-Alderman George Wenige addressing 300 G. T. R. car-shop workers, Monday noon, "and I want to tell you about it. They say now that I wanted to deprive a one-armed man of his position. I brand that as an untruth."

The candidate read extracts from the city hall minutes of the meeting at which the Wenige charges against the city engineer's department were considered.

"It reads," declared Mr. Wenige, "that this is no reflection whatever upon the man who was unfortunate enough to be deprived of the loss of an arm. I did think, however, that it was not entirely befitting a city like London that no beter work could be provided for a person in that predicament instead of compelling him to shovel in the street. Was that gratitude?"

"Surely there were other positions then occupied by men with two arms or in fact by married women in the city's employ that could have been given him, and which he could have executed with greater satisfaction, both to himself and the city. I did not suggest that he be deprived of his means of livelihood."

The speaker's remarks were warmly applauded and there were cries of "your stand was all right."

Dealing with the taxation problems of the city, the candidate asked his hearers if they had not been promised by the mayor and councillors before the last election that their taxes would be reduced. They replied in the affirmative.

Mr. Wenige then asked for a show of hands, to ascertain how many had paid less this year than in 1921. No hands were elevated.

In his conculding remarks the speaker declared that there were men on the citizens' committee whom he would be ashamed to have on his.

Hats, neckpieces, bags, scarfs, sashes and sofa pillows are being made of fur this season. Yet many of the loveliest evening wraps are entirely free from it.

PLAN CREDIT TO AID EXPORTING

British Government Seeks to Build Up Trade by Novel Scheme.

At the present time the British government is bending every effort to stimulate export trade, and recently has installed an exports credit scheme whereby extended credits will be granted to assist export trade. News to this effect reached the city Monday morning when Secretary Gordon Philip of the London Chamber of Commerce received a letter from the secretary of the department of overseas trade, board of trade, in London, England.

Special offices to deal with applications under the scheme will be opened in London and Birmingham immediately, and the secretary pointed out that the extent to which the credit scheme will assist business with British export firms will be great if Canadian manufacturers take advantage of the new plan. Information regarding the working of the scheme will be supplied to all interested by the British trade commissioner or the nearest British consulate.

The secretary also stated that those who attend the British Industries Fair, which will be held in London, England, early in 1923, will have a first rate opportunity of obtaining full details of the export credits scheme.

COURT ACTION HOLDS UP COLLEGIATE SETTLEMENT

All negotiations relative to the impending settlement of the Central Collegiate problems are halted until Friday next at the least, according to W. A. Tanner, secretary of the board of education.

It is expected that the case of Nobbs vs. the Kingston Construction Company will have been settled by that time. In the meanwhile two liens are still standing on the records against the structure by the Nobbs company and one other firm, alleging non-payment of dues. On the other hand, the Kingston contractors, creators of the building, allege non-fulfillment of contract.

Sergt. John Kay Receives Medals For Meritorious Service in Army

Rev. Dr. Sowerby presented Sergt. John Kay of the Canadian Army Medical Service with two medals at the Maitland Street Baptist Church last evening. The awards were made in recognition of Sergt. Kay's consistent, meritorious work during 23 years' of service. One was for good conduct and the other for meritorious service.

Col. Murphy, chief medical officer of the district, addressed the congregation after the presentation. He had known Sergt. Kay for 17 years, and could attest to the contributions he had made to the efficiency of the corps. Although Sergt. Kay had volunteered for overseas service a dozen times during the war, his value in Canada in training embryo medical assistants was considered greater than it could be overseas.

Col. Murphy further stated that all through the numerous changes in staff occasioned during the war and after, Sergt. Kay was able to keep his department in smooth running order. His attention to duty and general admirable behavior more than warranted the bestowal of the two enviable badges.

CHILDS DID NOT SEE STATEMENT

Mayoralty Candidate Replies to Accusation On Wage Question.

In connection with the charge voiced at the Talbot Street School mass meeting Saturday night that he had "said or inferred that 19 cents an hour was ample for any workingman," Ald. H. J. Childs explained Monday that he did not wish to deny any press report of the city council meeting referred to, when the 10 per cent salary question was discussed.

"I said that I was not responsible for what may have appeared in the press," he said, "and as a matter of fact Saturday night was the first time that I ever saw the article referred to. I did not read the account of the meeting in particular. I do not always read the accounts in the press following the meetings."

A consideration of the extract referred to, being a report of the special salary committee of the council, shows that Mr. Childs' exact words were (according to the press): "What could they get if they were out of a job now. They could get work at 19 cents an hour."

During his address at the Talbot Street School, Saturday night Mr. Childs' dwelt at considerable length upon a vast saving that had been accomplished by the city by reason of the inauguration of the day labor scheme with local improvements.

This saving has been noted, he said, despite the fact that the workers were paid good wages, from 40 cents to 45 cents an hour, and not 19 cents an hour."

SCHOOL SUPPLIES BOUGHT BY TENDER

W. A. Tanner Replies to Criticism Leveled at Board of Education.

All purchases by the board of education in 1922 were made by tender, explains W. A. Tanner, secretary of the board of education, while discussing Monday the criticism and insinuation registered at every civic mass meeting against the school trustees.

"The big bulk of our school supplies were made early in the year," he said, "with the exception of 'dribs and drabs' throughout the term."

During addresses by candidates for the school board at the Talbot street school mass meeting Saturday night, C. R. Smith questioned their attitude in this request, and asked what the procedure had been during the past few months.

Mrs. John I. A. Hunt replied that all purchases had been made by tender, and Mr. Smith made the announcement that as a similar protest had been made at a mass meeting in the same school during the last election, three members of the present board of education were retiring this year, Trustees A. A. Langford, Harry Hayman and A. A. Bice.

He stated further that in the "ornamental schools with the church windows," one would find pianos, phonographs, etc., and questioned if these were bought by tender in the open market.

A smart cape which reaches to the hem of a very long skirt is made of suede, trimmed about the collar with monkey fur.

Cripple Seeks Refuge in Jail as Snow Impedes His Faltering Step

Because heavy snow of the last few days deprived Albert Prodgers, crippled and 62, of his livelihood, he is voluntarily spending three months in the county jail.

For thirty years Chief Birrell told Magistrate Graydon he has known Prodgers a hard-working man. Since he became crippled, he has been sharpening saws and doing other odd jobs. But this week the walking has been treacherous for him. He made several attempts to continue his door-to-door canvass for work, but has been unable to gain much headway. Several times citizens helped him to his feet when he lost his footing—which in the best of weather is none too sure—and fell. Finally he had made to the efficiency of the corps. Although Sergt. Kay had volunteered for overseas service a dozen times during the war, his value in Canada in training embryo medical assistants was considered greater than it could be overseas.

Col. Murphy further stated that all through the numerous changes in staff occasioned during the war and after, Sergt. Kay was able to keep his department in smooth running order. His attention to duty and general admirable behavior more than warranted the bestowal of the two enviable badges.

Then, with a great deal of reluctance, he gave himself up to the police as a vagrant. The court told him aid and not punishment was the aim of the authorities. As other places were not open to him, the jail was his only haven. He agreed to spend three months there.

Magistrate Graydon pointed out that when the grand jury inspects the institution a week hence, Prodger's case will be brought to the attention of the jurors. They will probably recommend his removal to some charitable institution.

"I made big money in my day," Prodgers remarked. "When I asked my brothers for help they told me I should have saved when I was younger. Now I realize my mistake." money he had was spent.

EXPLAIN STAND ON EDUCATION

Contestants in Civic Field Outline Platform at Saturday Meeting.

Whether the fact is generally known or not, there are eight candidates for seats in 1923 on the board of education, by far the greatest spending body in the city.

To date, however, those who attend the municipal mass meetings have failed to evince but little interest in what these aspirants may or may not have to say on their own behalf.

The situation is gradually improving, however, if but slightly. The three prospective candidates who presented themselves for inspection at the Talbot street school gathering Saturday were well received by those of the audience who had not already become bored and plowed out through the snow, homeward bound.

Trustee Mrs. John I. A. Hunt, Mrs. Ettie Palmby and S. F. Lawrason all spoke briefly, and were given a fair hearing.

Would Entail Litigation.

Mrs. Hunt dealt with the schoolroom accommodation for Southeast London, and explained that the trustees had abandoned this location for the Oliver and Trafalgar street site, only after the city solicitor had advanced a final definite assurance that to secure adjoining land, which was considered necessary, would entail litigation of indefinite duration and outcome.

She deplored conditions in certain schools, and said that she was almost ashamed to be on the board while such conditions prevailed. Questioned by one in the audience, she stated that one of the schools was the Empress Avenue School, West London, "the most disgraceful she had ever seen," she added.

Mrs. Ettie Palmby, indorsed by the Women's Labor Party, took the opposite view in connection with the Dakin site. "I still think that this is the proper location," she said. "The other site is in the wrong position to best serve the district to be affected, and, in addition to that, it is too expensive."

She submitted her platform—"economy without sacrificing efficiency."

To Devote Attention.

S. F. Lawrason, well-known East London manufacturer, in his opening remarks, urged his hearers to devote considerable attention to a close study of the three bylaws going to the people for a mandate. "This is one of the most important years in the history of the city," he said.

He pointed out that the board of education, as the biggest spending body in the city should have continued close attention.

"I have always been interested in educational affairs," he said, "because I have occasion to notice children entering the industrial field, while lacking the necessary education to fit them for the future."

Must Have Education.

"They must have the education in order that they may be able to take care of themselves when they go out into the business world for good." He pointed out that the children at school today are the very people who are going to govern the city of tomorrow.

In conclusion he made a fervent appeal for the election of at least one woman to the board, if it were not possible to return both.

Questioned by a member of the audience, Mr. Lawrason replied most emphatically that wherever feasible, all purchases by the school board must be done in the open by tender.

DISCOVER HORSES CRUELLY TREATED

Inspector Tustin Receives Many Complaints From County of Extreme Neglect.

Accounts of astonishingly inhuman treatment of horses are being brought in from the county by Human Society Inspector George Tustin, who was called out early Monday morning to investigate the case of three horses which were claimed to have been abandoned three weeks ago and left on the highway.

They were found by the inspector in a deplorable condition, all three, practically starving and one of them severely lamed.

Homes were found them in the barns of J. Springett, R. R. 5.

The inspector is highly incensed over the number of complaints coming in from the county, of a similar nature.

"Some drastic action should be taken immediately," he stated, when recounting the number of cases found where animals have been abandoned to the fields, completely at the mercy of the elements, and with miserably insufficient food.

"To look after this sort of thing and find homes for these animals until the owners can be located is cost of snowy and cold weather, that such ing the Humane Society of London over $20 a week, and with the coming treatment should be meted out to animals is abominably innuman."

THINKS POLICE PERSECUTE FARMERS WITH MOTORISTS

Magistrate Silences Archie Bateman as He Pays $2 Fine for Traffic Violation.

Archie Bateman, a farmer, protested so vigorously when he was convicted of parking too long in one place on Dundas street, in police court today, that Magistrate Graydon told him he had heard enough of his talk.

It was nothing short of persecution when farmers were fined for breaches of city bylaws of which they were ignorant, Bateman continued. He stated that he was not causing anyone inconvenience by parking his car where he did, as the immediate area had been clear for some time.

"Yes, but if all your neighbors did the same thing, it would cause congestion," the court pointed out.

"Well, if this keeps up the place will be bare. Farmers won't come to the city when they are fined for every little violation of these city bylaws.

"If that's a threat—" began Magistrate Graydon.

"No, it's not," hastily interrupted Bateman.

"Well, it sounds like one," the court replied. "Two dollars."

"All right," remarked Bateman, as he reached for his money.

"That's about all I want to hear from you," the magistrate declared. And straightway the next case was called.

ROBSON HEADS LIBERAL CLUB

Officials Report Record Balloting At Annual Hyman Hall Election.

More than double the number of votes last year were recorded at the annual election of officers of the Liberal Club held at Hyman Hall Saturday. Announcement was made Saturday evening by the district secretary, Charles Ferguson, that Andrew Robson was elected president; J. M. Weber, first vice-president; Peter Cameron, second vice-president; Charles Ferguson, treasurer, and Joseph Vivian, secretary.

The newly elected executive consist of Sidney Beard, George Burdick, Jr.; Thomas Edwards, J. T. Gleason, John Griffith, George T. Hair, John Laney, James Murray, Fred Pace, Duke Palmer, George E. Perry and Alec Tytler.

J. M. McIntosh acted as returning officer and George Dwyer and Ed. McGee were scrutineers.

The exceptional turnout made competition unusually keen and much enthusiasm was observed. Members predicted a banner year for the club. The social activities will be increased and all things done to enhance the value of the society to London and its members.

Continued reorganization of the Liberal party in London is taking place, meetings being held weekly under the supervision of the secretary.

DOUGLASS PROVES RIGHT TO OFFICE

Aldermanic Candidate Shows Work in Best Interest of Citizens.

As one of the members of the present board of works, Ald. Leonard Douglass, speaking at a public mass meeting Saturday night, submitted a clear-cut statement of the activities of that body in general throughout the term, dealing in particular with West London and other sections of Ward 2.

He championed the day labor scheme, pointing out the vast amount of money that the city engineer's department asserts was saved in this respect, citing the figures to show that West London had not been by any means forgotten in this respect, as much money was spent over the river during the past season.

Replying to the denouncement by one of the aspirants for office (not a member of the council) of the increase for the city medical officer of health, Ald. Douglass stated that Dr. Downham had assumed certain additional duties, as the care of the indigent sick, thereby meaning a saving to the city of $7,000, roughly estimated.

He pointed out also that it was by his initiation that the assessment figures of the London Street Railway property had been adjusted with more satisfaction to the city, and explained further that while he had fought consistently in the council for the inauguration of a civic garage, he had been opposed by the majority of his colleagues. He would continue his efforts in this respect, if elected, he promised.

One aspirant for the aldermanic board, William Wilson, was the only one in the audience who bothered the speaker during the evening.

Ald. Douglass pointed out Monday that he had always looked with extreme disfavor upon the move by No. 1 committee in the dying hours of 1921, whereby an additional sum over and above the bonuses was granted to the city engineer, "and this motion was brought in by Mr. Wilson," he explained.

DID CHILDS SAY 19 CENTS

Continued From Page One.

tion of the gathered voters, who acted as if they were "getting their money's worth." A few joined in the debate from time to time, and as the debate warmed up personal matters were argued back and forth across the hall, until the crowd, growing weary of the candidates' private affairs, howled: "Put on another record," and subsided into their seats.

Douglass Defends Stand.

Ald. Douglass then "took the stump" in his own defense and was well received, although he was frequently heckled by ex-Ald. Wilson, and in the course of a few moments the entire question was reopened for discussion and the fire burned merrily.

When order was finally restored, and the audience stifled their laughter and settled down to hear about municipal affairs, Ald. Douglass reviewed the record of the board of works during the past year.

His report was received with appreciation, and one man, who complained about the sewerage connections on Dundas street expressed himself well satisfied when the speaker promised to rectify this condition if returned to office.

William Tite, Labor candidate from West London for the city council, also crossed bayonets with ex-Ald. Wilson, disputing the latter's charge that he had petitioned against a certain pavement in that district. Hot words flowed between the two rivals until the speaker turned to other questions.

Denounces Pay Cut.

Mr. Tite denounced the 10 per cent salary reduction, and placed the chief responsibility upon the shoulders of Mayor Wilson. He contended that the latter introduced it, and ten out of eleven aldermen had voted for it, including five doctors. Incidentally certain city hall officials were awarded $500 boosts, he said.

"The election is approaching," he concluded, "and they have sent a wagon and two men over to West London to scrape a little mud off the streets."

Ald. A. M. Judd was well received. He reviewed the street railway situation and his stand in that respect. He pointed out that expert legal advice had convinced the councillors at the last minute that a vote was imperative this year.

The speaker clashed during the evening with William Tite, the latter remarking that " it was a peculiar thing for a member of the council to say, after a year in the harness, that he was not acquainted with all conditions."

Judd Challenges Tite.

Ald. Judd challenged him to name one instance where he has failed to safeguard the ward's interests. Mr. Tite replied that he was only "taking the alderman's word for it."

While Ald. S. J. T. Bean's name was sounded through the corridors, he was not among those in attendance.

Walter Ellis, Labor candidate for the council, offered himself to relection, explaining that while he was not born in London, he had grown "web-footed in the free state," whence he had come 47 years ago.

During his remarks he declared that, while Victoria Hospital had been primarily intended as a workingman's institution, it had long since ceased to act in that capacity, and he challenged any person in the city to successfully dispute his assertion.

News From City Churches

CHOIR ENTERTAINED.

One of the season's happiest events at New St. James' Presbyterian Church was the banquet held in the Sunday school room Friday evening, when the choir were the guests of the members of the session and their wives.

The long tables, prettily decorated, about which over 80 people were seated, were looked after by a committee of ladies, under the convenership of Mrs. Donald McAlpine.

The several after-dinner speakers each paid sincere compliment to the work of the choir, under the able leadership of George Winterbottom.

Among those who spoke were the pastor, Rev. James McKay, Dr. A. A. Murray and W. D. Beamer, chairman of the musical committee.

With James Gray as chairman, an excellent musical program was given by Mrs. Schofield, Miss Corbin, Frank McCutcheon and Chris Pink.

ALL SAINTS' VICTORS.

The Men's Club of All Saints' Church were victorious over St. David's Men's Club at a game of carpetball last week, when the score was 207—184.

SPECIAL MUSIC AT ST. JAMES'.

Particularly lovely choral services accompanied the Sunday evening sermon in St. James', Church of England, South London.

With Miss Elsie Mitchener of Toronto as special soloist, and the regular choir of 65 voices, under the leadership of F. L. Willgoose, in attendance, the choruses and unaccompanied numbers were given with unusually fine style and distinction.

Miss Mitchener, a soprano of splendid range and expressiveness, rendered an old favorite, "The Ninety and Nine" to Campion's setting, and "The Lord Is My Light." by Allitson, and several highly-appreciated numbers were given by the St. James' Male Quartet, consisting of A. E. Green, first tenor; F. L. Wilgoose, second tenor; S. Lawson, first bass, and Henry Clarke, second bass.

The shading, especially, was worthy of note, in the unaccompanied number by Bowles, "Come With Me," rendered by the full choir, and there was exceptional dramatic chorus work in the Mendelssohn motet, "Hear My Prayer."

The sermon by the rector, Rev. W. L. Armitage, was delivered from the subject, "Thanksgiving and Melody," and told in appropriate fashion of the important part played in devotional and physical life by music and its growing helpfulness in every phase of existence.

PRESENTATION TO ORGANIST.

To bid farewell to their organist and choir leader, Mr. Leslie Roberts, who is shortly leaving for Chatham, the members of the choir of King Street Presbyterian Church held a brief meeting in the Sunday school rooms following the Sunday evening service.

In token of appreciation of his three years' services, Mr. Roberts was made the recipient of a handsome silver cigarette case and holder.

In making the presentation, Thomas Ames, the choir president, spoke of the progress of the choir under Mr. Roberts' leadership, the excellence of his services, and the genuine regret of both choir and congregation that he had found it necessary to sever his connection with them.

Refreshments were served and friends given an opportunity of wishing Mr. Roberts farewell at the close of the meeting.

PASTOR AT AVONBANK.

Rev. W. R. McIntosh of King Street Presbyterian Church conducted anniversary services, Sunday morning and evening, at the Presbyterian Church at Avonbank, near Stratford. The minister, Rev. Neil Leckie, was in charge of services at King Street.

SUNDAY SCHOOL RECORD.

A record in attendance was established at the morning and afternoon sessions of the Sunday school of St. Andrew's Church, when 367 pupils were present.

A special feature was the fact that every teacher and officer was in attendance.

MEN IN CHARGE AT ST. ANDREW'S

With the Men's Brotherhood in charge of the services, the financial statement for 1922 and the budget for 1923 was announced to the congregation of St. Andrew's Presbyterian Church on Sunday afternoon.

A full men's choir, under C. E. Wheeler, accompanied the service, rendering a splendid chorus number, "Who Is On the Lord's Side?"

A familiar duet, "Watchman, What of the Night?" was given by Ed. Webster and L. Christiani.

With E. A. Curie officiating at the service, the financial progress of the church and the revenue and mission objective set for the coming year were outlined by A. E. Silverwood and A. E. Welsh spoke, in an eloquent address, of the moral andw spiritual aspects of the year and the plans made for future advancement.

ST. ANDREW'S SOCIAL HOUR.

Growing success is attending the social hour held in the parlors of St. Andrew's Church, following the evening service.

At the third of the series held Sunday night G. Morley Adams presided as convener of the committee in charge.

A solo was given by Frank Ashplant, and F. W. Gladman gave an interesting address on the opportunities of youth in the church, and the attention necessary to the moral, spiritual and physical aspects of a young man's or woman's life.

CRADLE ROLL TEA PARTY.

Gold and bronze baby 'mums formed pretty decorations at the tea party given Saturday afternoon in the parlors of St. Andrew's Church for the primary class and members of the cradle roll under the convenership of Mrs. George, head of the primary department, and Mrs. McLaughlin, superintendent of the cradle roll department.

Interesting little guests of honor at the party were two sets of twins, Billy and Dick Dodd and Jean and Margaret Blazies.

There was an interesting program, in which Miss Flora Carson told a delightful story, and solos were given by Miss Kathleen Esterbrook and Miss Florence Wilson.

Responsible for the charming decorations were Mrs. George, assisted by Mrs. D. C. MacGregor, Miss Helen Mason, Miss Margaret Morrison and Jean McArthur.

The staff of the primary class are Helen Gillespie, Helen McArthur, Isobel Carson and Annie George.

CLAIMS PUBLIC OPINION FAVORS TRAM PURCHASE

Mayor Wilson Declares Imperative Ratepayer Vote on Issue, Dec. 4.

CITY WILL BE GAINER

The pendulum is slowly but surely swinging back. Public opinion is turning and where, early in the municipal campaign, nine persons of the first ten encountered on any busy corner of the city were, without hesitation, against the purchase of the London Street Railway under any consideration, it seems to be a different tale at this moment.

While there was certain criticism when the proposal was first submitted in the city council, and even when the Bunnell report was presented to the public, even certain of the most hardened opponents of the scheme now agree with Mayor Wilson and his associates in the council that an expression of opinion must be sought from the ratepayers this December.

Clears Situation.

The announcement of the estimated figures of what the actual value of the road should be in 1925, as submitted by expert engineers, has done much to clear away the doubts of hundreds of citizens who viewed askance any project that would mean dickering with the street railway under any consideration.

Information furnished scores of electors who are attending the various civic mass meetings in all sections of the city has also meant that many persons have changed their minds and have concluded that the time has arrived when they must assume sole ownership and control of the local transportation services.

Mayor Wilson and the majority of the present members of the council are urging the passing of the bylaw, and will continue the fight until election day. On Saturday night next Sir Adam Beck, chairman of the Hydro-Electric Power Commission, will deliver an address at a public mass meeting, called for the Masonic Temple, to deal exclusively with the street railway situation.

"What alternative have you," questions Mayor Wilson, who leads the vigorous fight for the purchase. "By the company's agreement with the city, bylaw 916, the city must give one year's notice that it intends to buy the line in March, 1925. If not, the contract automatically extends until 1930. There is no other alternative.

Vote Must Be Taken.

"The vote must be taken this year in order that we shall have sufficient time at our disposal to obtain the necessary sanction for the project from the provincial government."

His worship points out that the city will be the gainer in many ways, and explains that it would be possible to save many thousands of dollars by co-ordination with the London and Port Stanley Railway.

He insists, however, that there should be two separate accounting systems, in short—one road would not be designed to carry the other.

"It would not be wise," he says, "to promise a 4-cent fare right at the start. That is quite possible, however, but we do believe, and we have careful estimates submitted by our experts, that it would be possible to maintain satisfactorily and economically this road by 6 tickets for 25 cents."

EPWORTH LEAGUE WILL BE HOST AT DISTRICT BANQUET

To Be Held in Wesley Hall Immediately Following Methodist Meeting.

Under their president, George Blake, the Epworth League Society of the First Methodist Church are to be hosts at the mid-day luncheon, held in the basement of Wesley Hall immediately following the meeting of the London Methodist District Tuesday morning.

Dr. C. E. Manning, secretary of the home mission department of the Methodist Church, with headquarters in Toronto, has been asked to speak at the luncheon and his address is expected to be of unusual interest.

A. D. Jordan, organist of the First Methodist Church, has promised a musical program of exceptional brilliancy.

At the morning meeting, when much routine business will be disposed of, an address will also be given by Rev. W. L. Hiles, of Robinson Memorial Church, a delegate at the recent general conference, whose subject will be "Impressions of the General Conference."

VELVET BLOUSES.

Velvet blouses, decorated with cut steel beads, with short sleeves and round necks, are most effective when worn with a suit to give the appearance of a costume.

CUNARD
ANCHOR
ANCHOR-DONALDSON

MONTREAL TO LIVERPOOL.
Nov. 25, *Jan. 29, *Feb. 26 ....Ausonia
*Dec. 11, *Jan. 13, *Feb. 12 ....Andania
*Mar. 12 .....Tyrrhenia
*April 9 .....Laconia
*From Halifax via Queenstown.

HALIFAX, PLYMOUTH, CHERBOURG AND HAMBURG.
Dec. 23, Feb. 2, Mar. 16 .....Antonia
Feb. 23, April 6 .....Saxonia

HALIFAX, LONDONDERRY AND GLASGOW.
Jan. 29 .....Assyria
Feb. 25 .....Saturnia

CHRISTMAS SAILINGS
HALIFAX, QUEENSTOWN AND LIVERPOOL.
Dec. 11 .....Andania
PORTLAND, HALIFAX TO GLASGOW.
From Portland From Halifax
Dec. 9 .....Cassandra.....Dec. 11

N. YORK TO Q'STOWN & L'POOL.
Dec. 9, Jan. 6, Feb. 3 .....Tyrrhenia
Dec. 14, Feb. 17 .....Carmania
Dec. 23 .....Ausonia
N. YORK, CHERB'G & S'HAMPTON.
Dec. 4, Jan. 23, Feb. 13 .....Aquitania
Dec. 12, Jan. 2, Feb. 27 .... Berengaria
N. YORK, PLY., & CHERB'G.
Nov. 28, Dec. 18 .....Mauretania
N. YORK, PLY., CHERB'G & HAMB'G.
Nov. 29, Feb 21, April 4 .....Saxonia
Dec. 21, Jan. 31, Mar. 14 .....Antonia
BOSTON, LIVERPOOL, Q'STOWN.
Dec. 9, Jan. 11, Feb. 10 .....Andania
Jan. 27, Feb. 24, Mar. 24 .....Ausonia
N. Y., LONDONDERRY & GLASGOW.
Nov. 29, Jan. 27, Mar. 10 .....Assyria
Dec. 9, Jan. 13 .....Columbia
Dec. 28, Feb. 23 .....Saturnia
MEDITERRANEAN AND AROUND-THE-WORLD CRUISES.
For particulars apply to local agents, THE ROBERT REFORD CO., Limited, General Agents, 50 King St. East, Toronto, Ont.

OH, BOYS!

WANT A PAIR OF ADJUSTABLE STILTS?

Come in today and see the Circulation Manager of The Advertiser.

Bring your chums in too. It's easy to earn a pair of these dandy red 3-height Adjustable Turkey Strutters There's a hint for old Santa, too, if he calls Circulation Manager of The Advertiser.

PHONE 3670

2n

BASEBURNER SOLD

FOR SALE
BASEBURNER — Moffatt's King National, almost new.

The above advertiser said she could have sold the stove over a number of times.

What other service would bring you the same results as these little Classified Ads in The London Advertiser? Think it over!

PHONE 3670

CLUB NEWS

The annual thank-offering meeting of the Women's Missionary Society of St. George's Presbyterian Church was held in the church and was largely attended by the ladies of the congregation.

The meeting was in charge of Mrs. Smythe. A Scripture reading was given by Mrs. Hardie and prayers were offered by Mrs. (Rev.) Hosie and Mrs. Grosvenor.

A very interesting address was given by the Rev. Mrs. Ballentyne, supply secretary for the provincial society, who very vividly showed the ladies the practical uses to which their contributions of clothing, etc., were put to in the different fields, and also the great need for larger contributions and workers in the home field.

Rev. Mr. Ballentyne also gave the ladies a much appreciated talk on the work. Misses E. Clark and H. Angus gave a duet, "The Lord is My Shepherd." The meeting closed with refreshments and a social hour.

Six-Year-Old Had Bronchitis Every Winter

Bronchitis generally begins with chills, followed by fever and a harsh, dry, hacking cough. There is a raising of phlegm, which at first is of a light color, but, as the trouble progresses it becomes of a yellowish or greenish color, and is sometimes streaked with blood.

All those who are troubled with bronchitis will find in Dr. Wood's Pine Syrup a remedy that will stimulate the bronchial organs, subdue the inflammation, soothe the irritated parts, and loosen the phlegm.

Mrs. Oliver C. LePage, South Rustico, P.E.I., writes: "My little six-year-old girl had very bad attacks of bronchitis every winter. In the evening and during the night she would have fever and choke up, and had a wheezing in her chest. We tried several cough medicines, but they never seemed to do her any good. A neighbor advised us to try Dr. Wood's Norway Pine Syrup, which we did, and after she had taken two bottles she got perfectly well."

Price 35c and 60c a bottle; put up only by the T. Milburn Co., Limited, Toronto, Ont.

For Fascinating Eyes
Make the Use of *Murine* a Daily Habit. This Refreshing Eye Lotion soon Makes Eyes Clear, Radiant, Beautiful. Harmless. Enjoyable. Sold by All Druggists.
MURINE FOR YOUR EYES

FOREST CITY CHAPTER BAZAAR

Mrs. Arthur Linnell will act as general convener of the Forest City Chapter, O. E. S., bazaar being held Thursday afternoon and evening in Alma Block, assisted by Mrs. Thomas Couzens, worthy matron; Mrs. C. Connor and Mrs. Arthur Borland. The various booths will be in charge of the following: Miscellaneous, Mrs. Lawson, Mrs. Smith, Mrs. Weir, Mrs. Robert Phillips and Miss Betty Saunders; mysterious boxes, Mrs. Wilsie, Mrs. Richardson, Mrs. Dawson, Mrs. Kell, Mrs. Fraser and Mrs. Edith Nichols; hankies, Mrs. Simmons, Mrs. Edwards, Mrs. Wright, Mrs. Thomas Scott; curiosity shop, Mrs. Stuart and Mrs. Charles Phillips; children's booth, Mrs. Glinz, Mrs. Walker, Mrs. Arthur Borland, Mrs. Dundas, Mrs. Sheridan and Mrs. Campbell; tearoom, Mrs. Weames, Mrs. Lewis, Mrs. Read, Mrs. Tinsley, Mrs. McGleddery, Mrs. Bristol, Mrs. Carter, Mrs. John Scott, Miss Buskard and Miss Rhynd; green house, Mrs. Tozer, Mrs. W. Wallace, Mrs. Woonton and Mrs. Kerr; snowball tree, Mrs. Horner and Miss Saunders; fancywork, Mrs. Connor, Mrs. Ashton, Mrs. Lemery and Mrs. Nichol; homecooking, Mrs. Shaw, Mrs. Meechan, Mrs. Hilbert, Mrs. Peters and Mrs. Elliott; fishpond, Mrs. Herring, Mrs. Short, Mrs. Blighton; games, Mrs. Murdy, Mrs. J. R. Staples and Miss Burdick; dolls, Mrs. Younge; aprons, Mrs. Peacock, Mrs. Kreitzer, Mrs. Campbell, Mrs. Arbuckle; candy, Mrs. Newman, Mrs. C. W. Croft, Mrs. Bond, Mrs. Sinclair, Mrs. Mabel Croft; grocery booth, Mrs. Susan Hill, Mrs. Mills, Mrs. Gilmore, Miss Harrison and Mrs. McIntyre. In addition there will be a mysterious man, also a mysterious woman, wearing a quaint dress, with innumerable pockets. Afternoon tea will be served, also high tea from 5 to 7.

PUTS ON DEGREE WORK.

Over 25 members of the Helpmate Lodge, No. 37, of St. Thomas were present at the meeting of the Ladies' Connaught Lodge, No. 63, held Friday afternoon in the I. O. F. Hall. During the meeting degree work took place. This was followed by a banquet. Later a theatre party was enjoyed at one of the local theatres. The committee in charge of the degree work was the president, Mrs. John Richardson, Mrs. E. Willsie and Mrs. Thomas Moore. Mrs. E. Edwards, president of the Helpmate Lodge, was among the St. Thomas guests.

HARRIETSVILLE W. I.

The November meeting of the Harrietsville Women's Institute was held at the home of Mrs. William Ewin. Very interesting reports of the convention held in London were given by the delegates. A bale valued at $2.30 was shipped to the fire sufferers in Northern Ontario. The December meeting will be held at the home of Mrs. Kerr.

TEMPO LADIES' AID.

"Things versus Souls" was the subject of an interesting paper read by Mrs. Ed. Scott at the November meeting of the Tempo Ladies' Aid, which was held at the home of Mrs. George Burtwistle, Tempo. The ladies spent a busy afternoon quilting. At the close of the meeting refreshments were served by the hostess. The December meeting will be held at the home of Mrs. Ed. Scott, Scottsville.

Mothers and Their Children

The Little Seamstress.

Sewing has always attracted my little girl, but she is so clumsy with a needle that she soon becomes impatient and discouraged. I bought some Japanese crepe in different bright colors and cut out squares for a luncheon set. I showed her how to pull the threads for about half an inch around the edge, making a fringe. She likes to do this, and is proud of her really pretty luncheon set.

(Copyright, 1922, Associated Editors.)

CANADIAN CLUBS TO MEET.

Mr. Ernest Shipman will present a dramatized illustration of Ralph Connor's book, "The Man From Glengarry," at a a joint meeting of the Men's and Women's Canadian Clubs Tuesday evening, Nov. 28, in the Central Collegiate. Dr. Gordon (Ralph Connor) will be present at the meeting. This moving picture was shown recently in Toronto, and was very favorably received.

CRUMLIN W. M. S.

Thorndale, Nov. 20—Over 30 members of the W. M. S. of Crumlin Presbyterian Church attended the November meeting at the home of Mrs. Milton Quail on Wednesday afternoon.

The president presided over the following program: Missionary topic, by Mrs. S. Woods; duet, Mrs. Wills and Miss A. Cation; a splendid paper, "The Greatness of God," by Miss Maud Campbell; prayer, by Mrs. J. Logan. Ways and means of helping to meet the deficit were discussed and the proceeds of the emergency fund voted into the general fund for this purpose. Rev. D. Stuart closed the meeting with prayer. At the tea hour the hostess served delicious refreshments.

The December meeting, which is the annual meeting, will be held at the home of Mrs. McNevin and a large attendance is requested.

Personals

Miss Minnie Gould of Uxbridge was a recent guest with Mrs. Warner Hunt.

Mrs. Short and daughter Ethel and Miss Leila Rigney of Hamilton were guests last week with Mrs. Short's sister, Mrs. James Strathdee.

Miss Elizabeth Fisher was the young hostess of a happy children's party Friday evening, when she entertained 12 of her young friends.

Mrs. Russell Croden entertained at a bridge of two tables Saturday afternoon in honor of Miss Florence Wiser of Prescott, a charming visitor in town.

Mr. Fahey was the host of a charming dinner party given at the Highland Golf Club Friday evening, taking his guests on later to the rugby dance.

Mr. Ernest Little entertained at a dinner party Friday at the Highland Golf Club in honor of Miss Florence Wiser of Prescott. Covers were laid for eighteen.

In compliment of Miss Connie Weld, a bride-elect of next month, Miss Jean Waugh was the hostess of a bridge and tea Saturday afternoon, given at her home in Talbot street.

Owing to the illness of her father, Mr. James Shaw, Miss Helen Shaw was unable to act as bridesmaid at the Harris-Milne wedding which took place Saturday evening.

A charming post-nuptial reception was held at the lovely home of Mrs. George S. Geoghegan, in Baker street, when the young bride, who was formerly Miss Madeline Jeffries, received for the first time since her marriage. Cheery fires burned in the open grates and golden 'mums were arranged throughout the rooms, making an attractive background for Mrs. Geoghegan, who received with her mother, Mrs. Arthur Jeffries. Mrs. Geoghegan wore her graceful wedding gown of paprika canton crepe, trimmed with lace braid, and a corsage of Sunset roses. Mrs. Jeffries was gowned in black canton crepe, with an overdress of radium lace, and wore a corsage of pink roses. Mrs. Harry Down, who wore a brown canton crepe gown, with gold lace trimmings and a brown hat invited the many guests to the tea-room. Yellow 'mums arranged in a silver basket adorned the table, which was covered with a lace cloth. Mauve and yellow candles were also used on the table. Mrs. Charles Sumner poured out tea, wearing a smart frock of canton crepe, with a corsage of pink roses and a black hat. The tearoom assistants included Miss Marjorie Dexter, wearing a pretty frock of alice blue velvet, with a silver cloth hat and a corsage of roses; Miss Mabel Dexter, in gown of black lace with a corsage of Sunset roses, and Merle Hodgins, wearing navy blue taffeta and a black and silver hat. Little Betty Minhinnick, wearing a frock of brown taffeta, and French flowers, made a charming door attendant.

IN TANGO COLOR

A stunning dance frock is of tango-colored crepe with a silver pattern, which is beaded in red, yellow and steel beads.

WEDDINGS

FULLER-JOHNSON

A pretty wedding was celebrated at the home of Mr. and Mrs. John Johnson of the Gore road on November 20, when their daughter Connie became the bride of George Fuller, also of the Gore road. The young bride looked lovely in an embroidered dress of navy tricotine, with a corsage bouquet of American Beauty roses. After the ceremony a dainty supper was served. The floral decorations throughout were yellow and white 'mums. The pretty bridal cake was made by the bride's aunt, Mrs. Wilson, and was decorated with a miniatnre bride and groom. Mr. and Mrs. Fuller left amid showers of confetti for their honeymoon, which will be spent in Hamilton, Toronto and points east.

Prior to the wedding the young couple were guests of honor at several delightful showers, which included a kitchen shower at the home of the bride's, Mrs. Mark Ayres; a linen shower given also by an aunt, Mrs. Wilson; a cut-glass shower by another aunt, Mrs. Hill; a masquerade party, where the bride and groom were presented with a dainty tea-set, at the home of the bride's sister, Mrs. Scott; a miscellaneous shower at the home of the bride's parents, and a silver shower at the home of Mr. and Mrs. West.

REID—FOSLETT.

The home of Mr. and Mrs. James Foslett, Concession D, Delaware Township, was the scene of a pretty wedding on Tuesday, November 21, when their eldest daughter, Ina Maud, was united in marriage to Howard M. Reid of Dutton, by Rev. W. G. Rose of St. Andrew's Presbyterian Church, Delaware. Promptly at 1 o'clock to the strains of Lohengrin's Bridal Chorus, played by Miss Mildred Yake, the bride entered the drawing room, with her father, gowned in a white crepe de chine dress, trimmed with seed pearls, and carried a bouquet of white 'mums. The bride was attended by her sister, Edna, who wore a blue crepe de chine dress heavily beaded, and carried pink carnations. Christina Weir of Thamesford made a charming flower girl. The groom was supported by Harry Yake, cousin of the bride. The groom's gift to the bride was a handsome velour coat. To the bridesmaid and pianist, also to Mrs. Rose, who sang "O Promise Me" during the signing of the register, harpins, and to the flower girl a ring.

Following the ceremony a wedding luncheon was served and covers were laid for fifty. Rev. W. G. Rose proposed the toast to the bride and groom.

The happy couple left on the train from Komoka for points east, the bride traveling in a velour coat and a duvetyn hat with veil to match. After December 1, Mr. and Mrs. Reid will be at home to their friends at their farm near Dutton.

The bride who was a member of St. Andrew's Presbyterian choir, Delaware, received many useful gifts at a miscellaneous shower given in her honor on Friday night, November 17, by the choir.

WILSON—SPACKMAN.

At the home of Mr. and Mrs. Spackman, McGregor street, Blenheim, Wednesday afternoon, a pretty wedding was solemnized in the presence of immediate relatives by the Rev. Dr. J. F. Smith, pastor of Erskine Church, when Marjory Frances, youngest daughter of Mr. and Mrs. Spackman, was married to Gordon David Wilson, son of Mr. N. H. Willson and the late Mrs. Wilson of Strathroy.

The bride, who was given away by her father, wore a brown velvet gown, with a corsage of rosebuds and lilies of the valley.

After a wedding dinner the young couple left on a honeymoon trip to points east, the bride wearing a blue pannevalin coat with a gray squirrel collar and a delph blue hat. On their return they will reside in the Union Bank Apartments, Talbot street.

MILNE—HARRIS.

A pretty wedding took place Saturday evening at Knox Church, when Cecile Mary Harris, daughter of William Harris, was married to Richard Ashley Milne, son of Mr. and Mrs. A. Milne of this city. Promptly at 8:15, to the strains of Lohengrin's Bridal Chorus, played by Mr. Charles Percy, the wedding party entered the church.

The church was artistically decorated with palms and ferns, and tall baskets of white 'mums were arranged on the chancel steps. The bride, who was given in marriage by her father, wore a smart suit of navy blue, with a small cloth of gold hat with black trimmings, and a nasurtium-colored blouse. Her corsage was of orchids and violets, and a handsome fox fur completed her costume. Miss Grace Armitage acted as bridesmaid, wearing a pretty frock of black velvet with a wide berthe of silver lace, with a circular skirt, and a black velvet hat, trimmed with silver lace. Her corsage was of white 'mums. Mr. Bert Orr was the best man. The ceremony was performed by Rev. T. A. Symington. During the signing of the register Miss Gladys McEvoy sang, "My World," by Geehl. Miss McEvoy was gowned in brown chantilly lace with a gold lace hat, and her corsage was of violets and roses. Following the ceremony Mr. and Mrs. Milne left on a honeymoon, which will be spent in Chicago and Detroit. Upon their return they will reside on Briscoe street.

ELLERKER—RICHARDSON.

At the Congregational parsonage, Forest, Nov. 22, Vera Jean Richardson, only daughter of Mr. and Mrs. C. N. Richardson, 4th concession, became the bride of Mr. Otto J. Ellerker, son of Mr. and Mrs. Richard Ellerker of Warwick, Rev. John Murray officiating.

They were attended by Mr. Charles Ellerker, brother of the groom, and Miss Eva Smith. After the ceremony the bride and groom motored to Sarnia, taking the train from Port Huron for Detroit, Saginaw and other points in Michigan, the bride traveling in a suit of brown homespun, with hat to match.

The bride's wedding gown was ot navy blue duchess satin with bead trimmings. After a short honeymoon Mr. and Mrs. Ellerker will be at home to their friends after Dec. 15 at the groom's farm, 2nd concession, Warwick.

CUNDIC—ZAVITZ.

A quiet wedding was solemnized in the Free Methodist parsonage, Thedford, when Myrtle, the younger daughter of Mr. and Mrs. Jos. Zavitz, who live north of Arkona, was married to Allan Cundic, the eldest son of Mr. and Mrs. Fred Cundic of the sixth line, Warwick. After the ceremony the young couple returned to the home of the bride's parents, where a supper was served. Covers were laid for 30. The young couple left by motor for London and other eastern points for a brief honeymoon.

McNAUGHTON—CLARK.

The marriage of Isabel, second eldest daughter of Mr. and Mrs. George Clark of East Williams, to John McNaughton, eldest daughter of John McNaughton of the same place, was quietly solemnized at New St. James' Parsonage on November 22, Rev. James McKay officiating. After the ceremony Mr. and Mrs. McNaughton returned to the bride's home, where a wedding dinner was served.

ABRAMS—VIVERS.

A very pretty wedding took place yesterday afternoon at the manse, Wallaceburg, when the Rev. M. C. Tait married Oliver John Abrams, son of Mr. William Abrams of Sombra Township, and Miss Jean Vivers, formerly of Sanquhar, Dumfrieshire, Scotland.

The bride was gowned in white silk mull, with veil and orange blossoms, and was unattended. After a short honeymoon the young couple will reside on the ninth concession, Sombra Township.

GRAY'S, LIMITED

STORE HOURS 9 A.M. TO 6 P.M. DAILY.

SALE OF SAMPLES

Sample Lines of Knitted Goods Less Than Wholesale Prices Tomorrow (Tuesday)

—Third Floor—

Infants' Wear

Samples, some slightly soiled.

BABIES' HAND-KNIT OVERALLS (with feet), sizes 3 months to 1 year. Sale price 69c

BABIES' ALL-WOOL OVERALLS (short). Sale price 75c

BABIES' HAND-KNIT JACKETS, sizes 1 and 2 years. Sale price $1.50

BABIES' CROCHET JACKETS. Sale price 98c

BABIES' CAPS AND BONNETS, assorted styles and sizes. Sale price 69c

BABIES' BRUSH WOOL SCARFS, white with pink borders, at 50c

BABIES' BRUSH WOOL MITTS. Sale price 25c

CROCHET BOOTEES, assorted styles. Sale price 25c

Third Floor.

Knitted Goods

Samples, priced to clear.

CHILDREN'S CAPS, knitted or brushed wool; colors red, gray, white, brown and rose. Sale price 39c

GIRLS' TAMS, knitted or brushed wool, in all colors. Sale price 79c

CHILDREN'S CAP AND SCARF SETS of brushed wool, in all colors. Sale price, per set 69c

CHILDREN'S SCARFS of brushed wool; colors gray, blue, rose, buff, green. Sale price 75c

Third Floor.

Babies' Carriage Robes

of Bear Cloth, plain or curl. Special at.. ..... $2.95

Third Floor.

"HOPE" LABEL BASKETS—Work, Brooms, etc., made at the NATIONAL INSTITUTE for the BLIND, on sale second floor.

Gray's, Ltd.
140 Dundas St. Phones 115-116.

"HOPE" LABEL APRONS and HOUSE DRESSES, made by blind women, from the Canadian National Institute for Blind, on sale third floor.

WRIGLEY'S

After Every Meal

Select your food wisely, chew it well, and—use WRIGLEY'S after *every* meal.

Your stomach will thank you.

WRIGLEY'S is both a benefit and a treat—good, and *good for you.*

High in quality and small in cost.

TRY THIS NEW ONE

WRIGLEY'S NIPS is the new peppermint-flavored, candy-coated gum. A combination refreshment that can't be beat.

Candy-jacket "melts in your mouth" and gum center remains to give you all the usual Wrigley's benefits.

Fashion's Forecast

Annabel Worthington

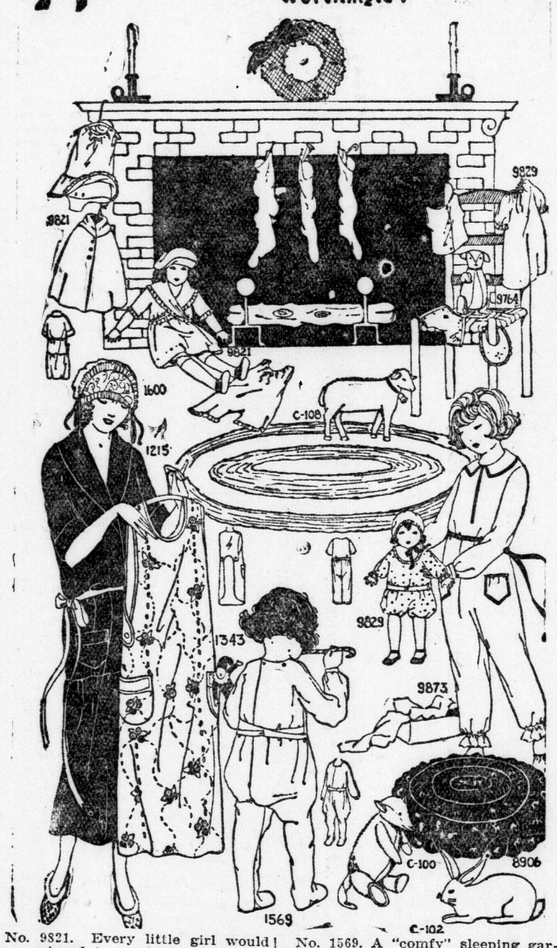

No. 9821. Every little girl would be overjoyed to receive a Christmas gift of a doll's set like this. Pattern cuts in sizes 16, 18, 20, 22 and 24 inches high. For material requirements see pattern envelope.

No. C-108. A fleecy toy lamb is a splendid gift for the wee boy or girl. Pattern cuts in one size and requires 1-2-yard 27-inch material.

No. 9764. This saucy little dog may be made from flannel, felt or a wooden fabric, with a nap. Pattern cuts in one size and requires 3-4-yard 18-inch material with 1-8-yard 12-inch contrasting materials for ears.

No. 1600. A pretty set of boudoir caps, including three different styles. Cut in one size. The cap pictured requires 3-4-yard 36-inch material, with 2 yards ribbon.

No. 1215. A practical and comfortable negligee. Pattern cuts in sizes 16 years, 36, 40 and 44 inches bust measure. Size 36 requires 3 3-4 yards 36-inch material, with 3 yards ribbon for sash.

No. 1343. A Christmas gift that the housewife will appreciate. Pattern cuts in sizes 36, 40 and 44 inches bust measure. Size 36 requires 2 yards 36-inch material, with 3 1-2 yards binding.

No. 1569. A "comfy" sleeping garment that is easy to make. Pattern cuts in sizes 2, 4, 6, 8, 10, 12 and 14 years. Size 8 requires 3 1-4 yards 36-inch material.

No. 9829. The "little mother" will be "tickled to death" with this set of clothes for her baby doll that is just like a real baby's outfit. Pattern cuts in sizes 12, 14, 16, 18, 20 and 22 inches high. For material requirements see pattern envelope.

No. 9873. A simple pyjama pattern. Pattern cuts in sizes 2, 4, 6, 8, 10, 12 and 14 years. Size 8 requires 2 1-4 yards 36-inch material, with 3 1-4 yards binding.

No. C-100. Kiddies love Billy Possum—he's such a dandy knock-about toy for he can't be broken. Cut in one size and requires 1-4-yard 44-inch material, with 1-4-yard 18-inch felt for tail, soles and ears.

No. C-102. Every child loves a soft, cuddlesome bunny like this to hug. Pattern cuts in one size and requires 1-4-yard 36-inch material.

No. 8906. A pillow most acceptable Christmas gift. Pattern cuts in one size and requires 1 1-4 yards 36-inch material for puff section and 1-2-yard 18-inch material for bottom.

All patterns 15 cents, in stamps or coin (coin preferred).

Constipation

Relieved Without the Use of Laxatives

Nujol is a lubricant—not a medicine or laxative—so cannot gripe.

When you are constipated, not enough of Nature's lubricating liquid is produced in the bowel to keep the food waste soft and moving. Doctors prescribe Nujol because it acts like this natural lubricant and thus replaces it. Try it today.

Nujol

A LUBRICANT—NOT A LAXATIVE

DR THOMAS' ECLECTRIC OIL

A SURE, SAFE AND SIMPLE REMEDY FOR ALL THE COMMON AILMENTS OF MAN AND BEAST. IT SHOULD ALWAYS BE KEPT ON HAND AS A MORE SERVICEABLE PREPARATION FOR SUCH USES CANNOT BE FOUND. GET A BOTTLE TO-DAY AND HAVE IT READY FOR THE TIME WHEN YOU WILL NEED IT.

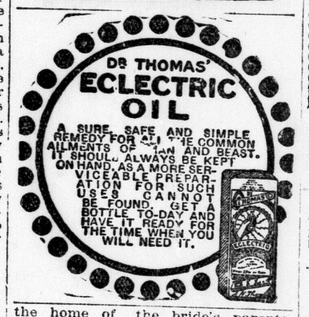

Send Your Christmas Message In Flowers

To Relatives Across the Seas. Let us have your order now and save cable expense later.

Guaranteed Delivery.

DICK'S FLOWER SHOP

Members Florist Telegraph Delivery.

ZXV

Lascelles Cafe

DINNER 35c, 40c, 50c.
Home made cooking. Do you lunch uptown today? Try Lascelles Cafe and you will come again.
PHONE 3873J. 361 DUNDAS.
ZXV

QUEER FEELINGS AT MIDDLE AGE

Women Should Know how Lydia E. Pinkham's Vegetable Compound Helps at This Trying Period

Sheboygan, Wisconsin.—"I was run down, tired and nervous. I could not even do my own housework, could not sleep at night and all kinds of queer thoughts would come to me. Finally I gave up going to the doctor and a friend told me of Lydia E. Pinkham's Vegetable Compound. After the first bottle I could sleep better and I have kept on improving ever since. I have taken seven bottles now and am so happy that I am all over these bad feelings."—Mrs. B. LANSER, 1639 N. 3rd St., Sheboygan, Wisconsin.

For the woman entering middle age Lydia E. Pinkham's Vegetable Compound can be of much benefit. During this time of life certain changes take place which sometimes develop into serious trouble.

Melancholia, nervousness, irritability, headache and dizziness are some of the symptoms. Lydia E. Pinkham's Vegetable Compound is a natural restorative, especially adapted to assist nature in carrying you safely past this time. Why not give it a fair trial?

WILL TAKE OFF ALL EXCESS FAT

Do you know that there is a simple, harmless, effective remedy for overfatness that may be used safely and secretly by any man or woman who is losing the slimness of youth? There is; and it is none other than the tablet form of the now famous Marmola Prescription, known as Marmola Prescription Tablets. You can well expect to reduce steadily and easily without going through long sieges of tiresome exercise and starvation diet. Marmola Prescription Tablets are sold by all druggists the world over at one dollar for a case, or you can secure them direct from the Marmola Co., 4612 Woodward Ave., Detroit, Mich., on receipt of price.—Advt.

"My Hands Trembled and I Could Not Sleep"

Mr. Thomas Honey, Brantford, Ont., writes:—

"When I began taking Dr. Chase's Nerve Food, I was so nervous that when I picked up a cup of tea my hand would tremble like a leaf. I could not sleep well, could not remember things, and there were neuralgic pains through my body. After taking seven boxes of Dr. Chase's Nerve Food, however, I am in perfect health."

DR. CHASE'S NERVE FOOD

50 cents a box, all dealers or Edmanson, Bates & Co., Ltd., Toronto.

SECOND SECTION

The Evening Advertiser

SECOND SECTION

LONDON, ONTARIO, MONDAY, NOVEMBER 27, 1922.

SCORNS USE OF SOFTER WORDS SO NEAR GRAVE

Clemenceau Refuses To Use Gentler Means to Win United States.

FRIENDS FEAR TO OFFEND

But Tiger of France Declares He Will Not Compromise.

BY FRANK GETTY.
Special to The Advertiser.

En Route with Georges Clemenceau, Nov. 27.—Georges Clemenceau, en route to Chicago to continue his battle to win America's heart and soul for France, declared today he was an old man, with one foot in the grave, and no time for compromise.

Advices in telegrams and letters from numerous influential friends of France in this country that the tenor of his speeches and interviews was giving offense needlessly, and was inexpedient, the Tiger bristled up and growled that he would never pull his punches.

"All my life I have been a fighter. Now I am an old man, with one foot in the grave. I came here in the last years of my life with a message. It is inside of me. I intend to deliver it. Expediency has no part in my scheme of things," he said.

Gets Telegrams.

Colonel House was one of the most prominent advisers to be rebuked by the Tiger. Telegrams from many parts of the country urging a policy of conciliation, to conform to American public opinion, Clemenceau waved aside such suggestions with a shrug.

"I am sorry if I give offense," he said, "but I certainly cannot change my ways at this time of life. I cannot say other than I have come to say. It is my way."

Friends, headed by Colonel House, who conferred with him in New York yesterday, explained to the veteran statesman how a mission of winning sympathy for France could be accomplished with less stirring up of senatorial antagonism.

Clemenceau patted them on the back, each in turn. "That's a very fine mission for you," he said. "Mine I must carry out my own way."

Clemenceau, as he talked, waggled his bristly, snowy brows up and down, and warmed to his subject.

Not for Expediency.

"I did not come here on an errand of expediency," he said. "I came here to tell the truth. I didn't come here to say pleasant things, but to tell America what, in my opinion, is valuable. I want to say the things which, in my opinion, will help the peoce of the world.

"I have never been expedient. I will make no sacrifice to expediency now. I don't want the success of expediency and compromise. I must say what I have to say in my own way.

"There's nobody in this but myself."

The war premier has been invited to visit the town of Clemenceau, Arizona. The mining company which owns it has offered to donate to any charity Clemenceau may name a day's run at the mines if he will go. This would amount to $28,000.

REOPEN WORK ON PINE LAWN TANGLE

London Housing Commission Again Seek Settlement With Contractors on New Basis.

The Pine Lawn tangle has developed a winning streak and commences to nose out the leaders for first place in the municipal arena. The entire problem is due for another "over-hauling," at a session of the London Housing Commission set for Monday.

Members of the latter body explain that while an award has been expected from the board of arbitration which recently met, such action has been deferred, indefinitely.

It is explained that the contractors, Hayman and Willis, who built the city's houses in the Pine Lawn area, have another proposition to offer for a settlement with the city and it is anticipated that this question will be considered Monday.

In the meanwhile, the commissioners are waiting they say, to see what action, if any, may be taken by H. C. McBride, architect for the houses in question, who demands a certain sum for his services in this connection. The commissioners decline to pay until he agrees to shoulder one-third of the cost of re-roofing the houses.

ASHPLANT NOT TO TOUCH 1922 ACCOUNTS AS AUDITOR

City Clerk Explains Official Must Not Do Work as Same Year as in Council.

Ald. Henry B. Ashplant, who resigned from the city council to assume his duties as city auditor, will not undertake anything in connection with the accounts for 1922, City Clerk Sam Baker reports.

The question was asked Monday if a member of the city council could, within the meaning of the act governing the same, accept this position, until a year or two had elapsed following his termination with the city council.

The city clerk explains this issue was carefully considered by the aldermen before the appointment was made. "The act is not at all clear to everyone," he says, "but it is specified that in such a case, the new auditor may not handle the accounts for the year that he has served in the council."

The two retiring temporary auditors will complete the year's work before Mr. Ashplant assumes duties.

SEES SELFISH MOTIVE IN U. S. LAUSANNE ACTION

French Writer Declares Open-Door Policy in Turkey Is To Safeguard Standard Oil Company's Interests in Mosul Region.

AMERICA SEEKS SHARE WITHOUT RISK

BY HENRY SOMERVILLE.
(Special to the Advertiser).

London, Nov. 27. — British and French press comment very sarcastically on the American claim at Lausanne for the open door policy in Turkey. Put concretely, the claim is that the Standard Oil Company should be given twenty-five per cent of the oil in the Mosul region. The French writer, Auguste Gauvain, says in quoting the United States case that it amounts to this: "We will undertake no responsibility, and accept no sacrifice, but we mean to obtain the same advantages as those who take the risk." Gauvain refers to the American refusal of the mandate for Armenia.

AMERICAN BOMBSHELL.

London, Nov. 27.—(Canadian Press)—The statement of Ambassador Child at Lausanne last Saturday is the outstanding feature of the London morning newspapers, which, having no Sunday issues, take the first opportunity today to discuss what some term "dramatic American intervention" and "the American bombshell." Although some regard the ambassador's pronouncement as intended to give notice of the United States determination to have a share in the Mosul oil fields this view is not universally put forth, and several influential papers treat Mr. Child's declaration as timely and welcome.

The Times says: "The statement is of wider importance than anything yet settled at Lausanne. It contains no new doctrine, but reaffirms on old doctrine at a moment which has been carefully chosen."

United States Anxious.

This newspaper adopts the view of its Washington correspondent that the United States fears that other nations may forego the rights they now possess in Turkey in exchange for commercial consideration, and that, the United States having similar rights itself, is making it clear that they do not intend to bargain away any of the capitulations, or to surrender any privileges of their nationals in Turkey until the Turks have established a tolerable judical sympathy. The Times suggests that the United States does not intend to allow anything to happen without protest at Lausanne, which would make more difficult the maintenance of these rights.

The Daily Mail believes that there is no difference between the views of the British and the United States governments respecting the quality of opportunities in the near East. The Daily Telegraph's diplomatic expert declares that the assumption that ambassador Child referred especially to countries under British mandates is a misrepresentation. This newspaper asserts that provision has always been made for United States participation with Great Britain and France in the Mosul Oil fields and that his intervention already related to territory actually under Turkish sovereignty of which is to be placed thereunder.

"The effect of Ambassador Child's statement," the Telegraph continues, "is to stop premature concession hunting by any civilized power at the expense of adequate safeguards for local Christian minorities. It should be warmly welcomed as being compounded business acumen and practical altruism."

Hitting At Britain.

The Daily Chronicle apparently supposes that Mr. Child was hitting at Great Britain.

"Nothing is further from British diplomacy," this newspaper says, "than to steal marches upon the United States and if the latter had been willing to accept mandates in Mesopotamia and Palestine we should have been delighted. But she was not and now it is scarcely possible to effect a blind divorce between responsibility and economic status."

Mr. Child's speech is welcomed by the Westminster Gazette as "at least the beginning of a recognition that the United States cannot wholly disinterest herself from European problems."

RALPH CONNOR TO TALK AT CITY CLUB

Noted Author to Address a Gathering in Tecumseh House Tuesday.

Members of the Men's Canadian Club are expecting an unusual treat at their annual dinner meeting in the Tecumseh House Tuesday evening, when "Ralph Connor" and Ernest Shipman are to be guests of the club.

Immediately after the dinner, a joint meeting of the Men's and Women's Canadian Clubs will be held in the auditorium of the Central Collegiate Institute, when the film, "The Man From Glengarry," produced from Ralph Connor's book of that name, under the supervision of Ernest Shipman, will be shown.

Accompanynig the announcement of the meeting is the following statement with regard to "Ralph Connor," or Dr. C. W. Gordon:

"The author of "The Man From Glengarry" is probably the best-known Canadian writer, not only in this country, but in all the English-speaking countries of the world. Several of his books have recently been successfully dramatized for the screen. In addition to his great ability, Dr. C. W. Gordon is a public-spirited citizen, as instanced by his service as chaplain with the Canadian Expeditionary Forces.

Tickets for the meeting are available at the Canadian National Railroad ticket office.

GIRL'S RIDE ON DARE TO FLORIDA STOPPED

New York, Nov. 26.—A horseback journey to Florida ended at Philadelphia for Antoinette Mills, 19, who was sent back to her home at Irvington, N. J., by the police.

The young woman was secretary to the Irvington police judge.

She said that on a dare made by a sister sorority member she had bought the horse and saddle and started on what was to be a long trip. She said she had clothing in her saddle bags, but no money, and had trusted to luck to provide food and shelter.

The officials of the Y. W. C. A. at Philadelphia notified the police.

HAD SMOTHERED UNDER GRAIN

Sommerbury, Sask., Nov. 27.—Leslie Lought, 21, Old Barns, N. S., was smothered to death under a load of grain Saturday.

RAID HOTEL, FIND BALSAM OF HONEY

Police Arrest Two at Morkin House; One Is Fined.

From reports police received, the Morkin House was a human beehive Sunday, the "bees" bringing balsam of honey and other sweet nectars which have sprung into popularity since the passing of the O. T. A. to their abode. However, Chief Birrell's men did not approve of their Sabbath industry, and made a raid. Pat Riley and Peter McLeod both appeared in court today for breaches of the temperance act, as a result.

Riley denied he was intoxicated.

"Do you mean to say you didn't take any of that?" asked J. Smith, proprietor of the Morkin House, pointing to some liquor on exhibition on the magistrate's desk. "Why, you were going around drunk and singing all day yesterday."

Riley was fined $10 and costs, when a policeman corroborated Smith's statement.

McLeod pleaded guilty to having liquor in a place other than a private dwelling. He stated, however, that a man named Hopkins had brought it to his room. All he had in his possession was a bottle of birch beer, he claimed. As he told the court he could not pay the fine if it was levied against him, and as it was thought that probably Hopkins was implicated, the case was adjourned for two days. Police are seeking the other man.

2 MIDGETS WED; BROTHER IS GUEST

Washington, Nov. 26.—(By United Press).—A real Tom Thumb wedding was held here when 17-year-old Irene Udell Thompson, 3 feet 10 inches tall, became the bride of Giuseppe Bignola, Italian midget acrobat of Ringling Bros.' circus, 3 feet in height. The brother of the bride, 6 feet high, towered above the doll-like principals.

MISTAKE EAGLE WITH DOG FOR SMALL AEROPLANE

New York, Nov. 27.—What appeared to be a tiny aeroplane was seen by many people yesterday afternoon hovering high above Riverside Drive, upon examination with field glasses, it turned out to be an eagle bearing in its claws a small terrier.

DIBS AND DABS— —BY HARRY MOYER

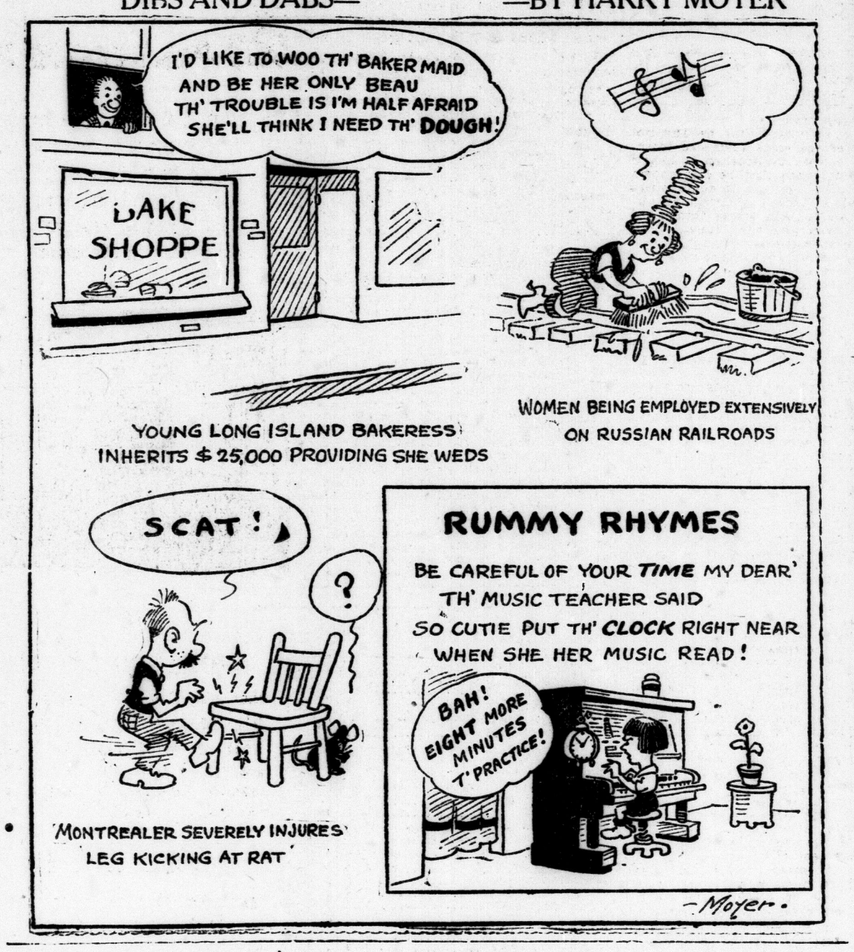

DENIES RULING AFFECT G. T. P.

Shareholders Declare Decision of Privy Council Referred to Grand Trunk Only.

London, Nov. 27.—Canadian Press Cable.—The committee of Grand Trunk Pacific Railway 4 per cent debenture holders, headed by Sir Francis Harrison Smith, who are disputing the terms under which the Grand Trunk Pacific was taken over by the Canadian government, have published a statement to the effect that the recent judgment of the Privy Council against the Grand Trunk Railway shareholders' appeal in the matter of the arbitrators' award, had nothing to do with the debentures in question.

The Privy Council's decision, the debenture holders say, had nothing whatever to do with the debentures, unless the saving of $37,000,000 to Canada should be regarded by the Dominion government as a reason for generous treatment of the Grand Trunk Pacific debenture holders, whose total amount of security is only £7,000,000.

The statement proceeds to announce that the debenture holders recently interviewed Hon. W. S. Fielding, Canadian minister of finance, in London with reference to the matter. The details as to the outcome of this interview remain unpublished, they state, because Hon. Mr. Fielding had made it clear that he spoke entirely as a private citizen to the deputation. He promised, however, to place the case of the debenture holders fully before his colleagues at Ottawa.

The Grand Trunk Pacific debenture holders, in their statement, refer to the appointment of Sir Henry Thornton as president of the Canadian National Railways. This, they think, should result in the more profitable working of the Canadian government-owned railways, which in turn should mean, apart from the debenture stockholders' agitation, the more profitable working of the Grand Trunk Pacific Railway.

Many of the Grand Trunk Pacific debenture holders are refusing to sell their stock because the railway which was built with their money is now doing well. Canada having been blessed this year with unprecedentedly good crops, and the prospect of the removal of the cattle embargo in a short time, are regarded as distinctly in the debenture holders' favor.

"IZZY" FINDS NEW HIDING PLACE OF HOOTCH HOUNDS

New York, Nov. 27.—"Izzy" Einstein and "Moe" Smith, famous prohibition sleuths, have discovered a new hiding place for liquor. They say a taxidermist got to work at the Half-Past Nine Club and filled a stuffed bear with moonshine. The firewater gurgled out upon application of pressure at the proper point.

"However, the stunt wasn't so good," said Izzy. "We always look in the unusual places first."

EASE CONSCIENCE, PAYING BACK $20

Consbohocken, Pa., Nov. 26.—While opening mail today Harry Tole received the surprise of his life when a letter postmarked Philadelphia was found to contain a $20 bill and the following note:

"Mr. Tole, I am sending this money to you to make good something you were cheated out of; not by me, but a member of my family. The Lord knows who they are, and I am doing this because I believe God wanted me to do it."

Tole does not have any idea who sent the money or when the cheating was done. There was no date nor signature on the inclosed letter.

HAYWOOD TO ORGANIZE CANADIAN KU KLUX KLAN

Official Lecturer Claims He Already Has 500 Applications for Membership.

New York, N. Y., Nov. 27.—(Canadian Press).—The first step toward international organization of the Ku Klux Klan will be made in Canada, it was announced here yesterday by the Rev. Oscar Haywood, national lecturer of the Klan.

In making this announcement, he said that he had received more than 500 applications for membership in the Klan from residents of Canada and the British Isles during a four-week lecture tour of the state of Pennsylvania. He said the campaign in Canada would be begun as soon as officers could find time to do it.

Today the officials of the Klan announced new plans for a drive for members in New York City, in bold defiance of police orders. Despite the mayor, the police and opposition from the press and pulpit it is planned to turn the city into a stronghold of the Ku Klux Klan.

Societies opposed to the Klan continue to denounce it at meetings and through statements.

TO BE TRIED FOR DEATH OF CALGARY COSTABLE

Calgary, Nov. 27.—The murder case against Emil Piccarillo and Mrs. Florence Alessandra, his aged accomplice, is scheduled to commence in the criminal section of the supreme court here this morning, and is expected to last several days.

Piccarillo is charged with the murder of Constable S. O. Lawson of the Alberta provincial police, who was shot to death at Coleman on the evening of Sept. 21 last.

ELECTED IN WINNIPEG.

Winnipeg, Nov. 27.—Herbert Gray, A. H. Pulford, E. T. Leech and A. A. Heaps were the only aldermen declared elected in Friday's election under the system of proportional representation when counting ceased on Saturday night. Further results are expected today.

RAPS SYSTEM OF ASSESSING

H. M. Peterman Gives an Instance of Something Being Wrong.

There is something wrong with the assessment department, in the opinion of H. M. Peterman, local real estate man, who voiced his complaint with The Advertiser Monday afternoon.

"I can cite what I believe to be glaring instances of this," he asserted. "I can furnish the numbers of the houses and all particulars, and verify my statements if anyone in the city hall or elsewhere is at all interested."

"I will refer to a workingman's cottage on York street, assessed for $2,200, while over in a good residential section of South London we find a real substantial two-story house assessed for only $3,000. This house has a splendid garage at the back. The lot is quite big."

"I think that this is ample evidence that there is something radically wrong with our method of assessment. Whatever it is, it is time that it was shown up. This should be of public interest, and if any person desires detailed information in this respect I stand prepared to give it and verify my statements."

NATIONAL REAL ESTATE MEN TO MEET IN FLORIDA

To Hold Big Convention at Jacksonville—Will Then Tour State.

The National Association of Real Estate Boards will hold a mid-winter session, January the 17th to 20th, at Jacksonville, Florida.

F. W. Renwick, president of the London Real Estate Board has received a letter from N. J. Upham of Duluth, president of the National Association of Real Estate Boards apprising him of this fact and requesting that he and Secretary Bert Weir attend this meeting or send representatives.

Following the meeting at Jacksonville, realtor delegates will tour Florida cities with a special train. Stops will be made at many of the important towns in order that the visitors may see and investigate the remarkable development which Florida has enjoyed during the past few years. This tour will occupy six days and will be one of the most unique and informative excursions ever fostered by the National Association.

SELECT JURY AT HERRIN.

Marion, Ill., Nov. 27.—The tedious process of selecting a jury for the first Herrin massacre trial was resumed here today.

Four jurors permanently selected, three more held tentatively, and more than 200 venirmen dismissed, was the score as the fourth week in the proceedings opened.

CLAIMS CABINET AGREED OVER FAMOUS WAR CALL

Winston Churchill Flays Lord Curzon for Deserting Colleagues and of Breaking His Word To Find Safety—Gives Reason for Message.

LORD GREY ATTACKS LLOYD GEORGE

BY STAFF CORRESPONDENT.
Special to The Advertiser.

Ottawa, Nov. 26.—English papers throw further interesting light upon the crisis of Sept. 16 and the famous message of the dominions. The Churchill-Curzon duel was not ended with the statements issued by the combatants on Nov. 10, for Mr. Churchill continued it the following day with another statement.

He claims Lord Curzon's reply shows there to be no dispute about three salient facts.

1. The cabinet as a whole, including Lord Curzon, decided to send a message to the dominions, informing them of the situation and asking if they would participate, should need arise, in measures to defend the straits.

2. Lord Curzon's absence from London was the sole reason why he was not consulted about the press communique.

3. The foreign secretary had promised his colleagues to co-operate in the policy of holding an election before the National Union of Conservative Associations met.

Explains Actions.

Mr. Churchill also gives an account of the genesis of the communique of Sept. 16. Lord Curzon being absent, Mr. Lloyd George had invited him to take a draft for his consideration. He then proceeds:

"As I felt strongly that the public had a right to be informed about the situation and ought not to be carried forward further in ignorance of its gravity, I consented to do so. I sent my draft to Mr. Lloyd George, who consulted with such of his colleagues as were accessible, made certain alterations and authorized its publication.

"That is the whole story."

In regard to Lord Curzon's abandonment of his colleagues, Mr. Churchill makes these scathing comments:

"By an extraordinary somersault in the nick of time, and after those with whom he had been working were fully committed, he landed himself in the opposite camp and so emerged prosperously from the affair.

Should Be Content.

My suggestion is that he should rest content with this achievement, that he should not make reflections upon those colleagues and leaders who, no doubt, from the highest motives he felt it his duty to abandon, but whom he, of all men, should let the past alone.

"It was also his lordship's view there is no reason why this controversy should be prolonged."

Lord Grey of Falloden also discussed the episode in a speech delivered at Peebles on Nov. 11. His version was that after Mr. Lloyd George had had a conversation over the phone with Lord Curzon, Mr. Churchill arrived at Downing street with something which he had written after the cabinet parted on Friday.

Call to Dominions.

"It was a great call to arms addressed to the dominions and the small states in the Near East. Then Lord Grey proceeded.

"The prime minister was there, and two or three cabinet ministers. They read this manifesto, and all got excited about it. They all admired it. It was as full of perorations as are most of Mr. Churchill's documents. They came to the conclusion that it should be published immediately, and it was so published. It took the world by storm," added Lord Grey.

"It astonished the world, and it alarmed this country," continued Lord Grey. "It conveyed to us that we were on the point of embarking on a single-handed war. It was done without calling the cabinet together, and done apparently quite suddenly after Lord Curzon had had a telephone conversation with the prime minister in the morning, and everything had seemed settled.

"In a grave crisis like that, with everything depending upon action being cool, steady and reflective, three or four members of the cabinet get together and, without consulting the others, they publish the manifesto which alarms the world."

In the same speech, Lord Grey attacked Mr. Lloyd George for his apathy towards the League of Nations. The late premier, he said, had claimed to be one of the fathers of the league, but there was such a thing as neglect of children."

FACES STRATFORD TRIAL FOR THEFT

St. Marys Youth Convicted in London To Answer Second Charge.

Sentence was not passed on Edward Harlton of St. Marys, who was convicted a week ago on a charge of stealing a club bag, when he appeared in police court this morning, as Provincial Officer Kirby was waiting to take him back to Stratford to stand trial on a charge of breaking and entering a residence there and stealing 65 quarts of good Scotch whiskey. If a conviction is not registered against him in Stratford, Harlton will be brought back to London and sentenced.

Harlton is also wanted in St. Marys, authorities there claiming he violated the Ontario temperance act. The prisoner admitted he had been arrested in St. Marys and had "slipped away" from the officers.

When Harlton faced Magistrate Graydon today he was suffering from a broken arm. He met with the accident a few weeks before his arrest by Detective Thomas Bolton, he volunteered.

MESSAGE IN BOTTLE SAVES SHIP ASHORE AT WESTPORT

Lumber Schooner Crew Without Food for Four Days Before Rescue.

New Bedford, Mass., Nov. 27.—A message, placed in a bottle and thrown into the surf by a member of the crew of the lumber-laden schooner Lizzie D. Small, ashore off Westport, was the means of saving the lives of Capt. S. H. Getchell and his crew of three men. The bottle was found by Frank Columbia of Westport Point.

The message read: "For God's sake, save us. We are starving."

The shipwrecked crew had been four days without food before the rescue crew, organized by Columbia, was able to get a line aboard the Small boat yesterday by means of an improvised raft with a piece of canvas for sail. Capt. Getchell said that their only dory had gone adrift before the vessel beached.

The Small is in danger of breaking up.

REPORTS 16 KILLED IN U. S. WHILE OUT HUNTING

Albany, N. Y., Nov. 27.—Sixteen persons were killed and forty others injured during the hunting season, which closed Nov. 15, the conservation commission announced today.

Twenty-five hunters were shot accidentally by their own guns, injuries to eight proving fatal. Twenty-two were shot by companions, three of whom died. Nine others were shot when mistaken for game, and of them five died.

FIRE DESTROYS RADIO IN COLLEGE AT BROOKLYN

New York, Nov. 27.—Fire early today destroyed the radio rooms and the chemical laboratory at St. John's College, Brooklyn. One hundred priests were driven from their quarters by the flames. The damage was estimated at $100,000.

BEGIN EFFORTS TO UNSEAT WET CHIEF

Dry Forces in Congress Want Investigation of Senator Edwards' Election Expenditures.

BY PAUL R. MALLON.
Special to The Advertiser.

Washington, D. C., Nov. 27.—Congressional drys have begun an investigation of the campaign expenses of Senator-Elect Edward I. Edwards of New Jersey, big chief of the wets in the new Congress, in the hope that he may be excluded from his seat.

Edwards is said to have been fully informed as to the move and confidence is expressed by his followers here that any attempt to prevent him from taking his seat in the Upper House of Congress will fail.

A statement of campaign expenditures filed by Edwards with the secretary of the Senate the week before election showed contributions of more than $3,500 with expenditures of a little more than $500. These expenditures were for usual campaign incidentals, such as stamps, printing and hotel bills.

Estimates filed for the primaries showed Governor Edwards had received contributions of several hundred dollars with no disbursements. Senator Frelinghuysen, who was defeated by Governor Edwards in the election of Nov. 7 declared he had heard of the movement, but that he had no part in it, and would take no part in it.

BURGLARS ENTER AND ROB MILTON G. T. R. STATION

Fail in Attempt to Blow Safe, But Make Getaway With Other Booty.

Special to The Advertiser.

Milton, Nov. 27.—Early yesterday morning burglars visited Milton for the eighth time this year, when they entered the Grand Trunk station and attempted to blow open the safe.

Failing this they carried off a valuable typewriter, a rifle and shotgun belonging to Station Agent Bell.

Chief Constable Chapman found two pie plates and a meat hook which the thieves had left there evidently having had lunch between acts. Detectives arrived here from Toronto this morning to work on the case.

The burglars are believed to be the same gang that committed the other seven robberies. This is the third time the G. T. R. station has been robbed.

REPUBLICANS THINK SHIP BILL WILL PASS SAFELY

Washington, Nov. 27.—The first real test of strength for the administration shipping bill was looked for today, when the measure was laid before the house for amendment, with prospects that an avalanche of proposed changes would be offered and disposed of on final passage Wednesday night.

Republican leaders were confident, however, that the bill would go through not only by a safe margin, but without material modification. Opponents of the legislation, on the other hand, asserted administration leaders would have to marshal their full strength on Wednesday to avoid defeat.

Keeping Up With Joneses.

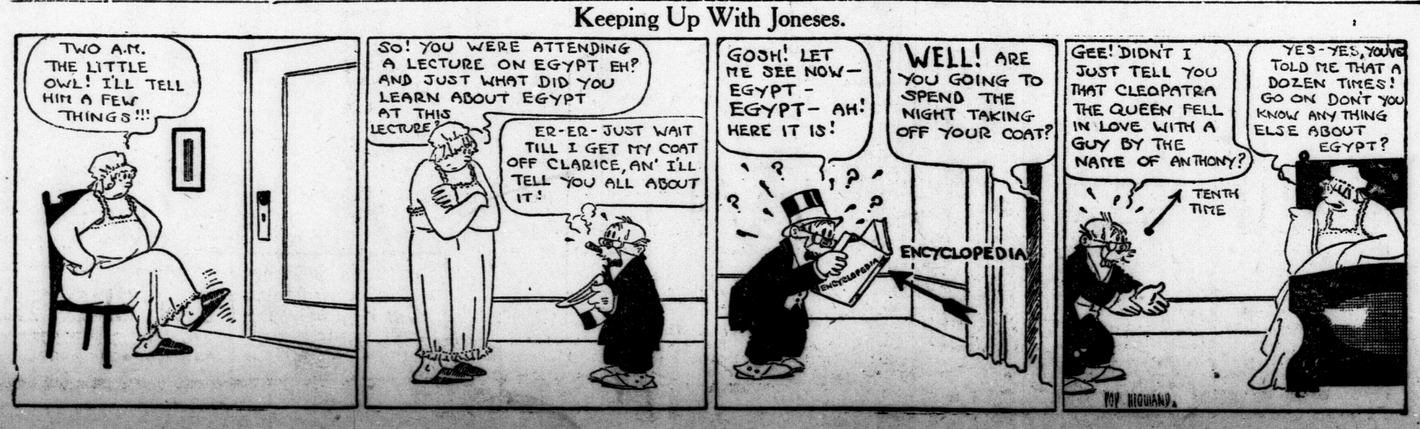

Queens' Gameness Wins ❁ Sarnia C. I. Go On ❁ Form New Hockey Control

LEADLEY'S FIELD GOAL IN LAST MINUTE WINS

Conacher, Though He Made All Points, Fumbled At Critical Times—Argo Line Was Held Tight.

Varsity Stadium, Nov. 25.—Queen's battling team came into its own today, and by defeating Argonauts, 12 to 11, in the Canadian rugby semi-final, earned the right to meet Edmonton Eskimos next Saturday, in the hardest-fought game in years. They came from behind to blemish the record of the undefeated Argonauts. Leadley and his talented toe won the game for the Tricolor. His drop goal in the final moments of the contest broke through Argos' two-point lead, and placed the lion-hearted Presbyterians in the lead by a solitary point, which they held to the finish. Leadley previously had broken away to a forty-five yard run, the longest of the day. Queen's deserved the victory by as much as they won it.

The crowd numbered 16,367, and that was actual paid admissions and did not include touchline and press badges, which would add some few hundred more. The receipts totalled $16,056.45, setting a new mark in rugby by several thousand dollars.

Queen's Bad Margin.

In the first period in spite of playing against the wind, Queens had a good margin on the play, their superiority on the line being a big factor. They plunged for good gains, and when Leadley, Batstone and Harding got working they made their presence known. Argos kicked frequently, having the wind behind them, and Conacher held his own fairly well, and it was tough luck that his fumble helped Queens in their scoring. He tried to make a running catch early in the game, but fumbled, and Queens secured. A quick line gave Leadley a chance to boot the ball over for a rouge.

Argos crashed into a tricolor and worked the ball down the field, and Conacher put the locals into the lead with a drop from 20 yards out. Queens than asserted themselves and brought the scullers down the field, a couple of penalties, and Argos fumbles helping the tricolor, and Conacher was twice forced to rouge before the quarter ended.

The visitors showed a much better balanced team than did the Big Four champions, and used a variety of plays, while Argos depended chiefly on Conny and his kick. Whenever Queens elected to kick they selected Conny as the target, and he was worked to death on both the offensive and defensive. Argos, in the second quarter, did not have a break, while the tricolor seemed to get them continually.

The way Conacher was overworked was shown in the second quarter, when Queens secured a touch on a fumble by the scullers' leader. Conacher, while responsible for practically all of the points scored by both teams, played a good game, gaining frequently on plunges or short dashes and taking two and three men to keep him down.

Then Argos several times were within striking distance of their opponents' line, but were always penalized. For the visitors McKelvey and all the back division players were dangerous at all times. Thomas and Walker were given a good argument by the double blue. Conacher and Stirrett were the best ground gainers for the locals, but the rest of the team held up well, and the result was still far from determined. At half-time the spectators thronged the field in an attempt to get warm, but quickly disappeared when Queens trotted on for the start of the second half.

Teams Evenly Matched.

Opinion at half-time was that the two teams are fairly evenly matched and that Queens had the best of the breaks. In addition Conacher had an off-day. In fact the big boy fumbled more than he did in the last two seasons, but in spite of his costly fumbles he played a good game.

Both lines held at the start of the period, and each team had to kick on third down. Conny recovered a fumble on his 40 thirty-yard line, McCormick to Conacher to McCurry made 40 yards. Argos got within striking distance of Queens when Batstone was forced to rouge. McCurry made a pretty run on the end of the Argos' half run, he making 30 yards after taking the ball. The officials had a problem when Queens had lost 20 yards on the first two downs, and Argos were penalized 15 for offside on the third. This left Queens five yards short, but Simpson finally gave them the third down with five yards to go. Argos made a good gain around Queen's left on a half run. Argos started into plunge and made yards three times in succession.

Argos plunged down and took the ball to Queen's 25-yard line. Argos obtained another single when Batstone was forced to rouge on an onside. Argos' line struck their stride and held Queens, forcing them to kick on the third down, and Queens were kept on the defensive and the quarter. With Queens on their 10-yard line, Dinsmore broke through and hurried Leadley on his kick. The ball went up in the air and Argos secured ten yards out. They scored a touch on the second plunge and Conacher converted. The great uphill fight of the Argos in the face of the breaks which was rewarded by a touch, gave the crowd a chance to show their recognition of gameness of the scullers, and it was given in no unstinted manner. Conacher's kicking and the fast following up of Fear and Thom kept Queens on the defensive all of the period, which ended with Queens on their 40-yard line.

Leadley worked a fake pass for a ten-yard gain, the first for Queen in a long time. Conacher brought the crowd to its feet when he broke through for 25 yards and passed everybody but Batstone, who brought him down at Queen's 48-yard line. Queens obtained on their 45-yard line, when Stirrett was offside. Batstone made yards around Argos' left. Batstone eased through for fifteen yards and was used constantly by Queens.

Queen's generalship was not by any means perfect as in the last quarter with a strong wind behind them they chose a plunging game with only three points needed to put them in the lead. Runs by Conacher and Dinsmore took play across the centre field line. Leadley broke away for 35 yards and put Queens in possession of Argos' 20-yard line. Queens carried the ball in front of Argos' line on two downs, and on the third Leadley put Queens ahead with a drop kick from the 28-yard line.

The line-ups:

Queens.		Argonauts.
McLeod	Flying wing	Stirrett
Batstone	Right half	Sullivan
Leadley	Centre half	Conacher
Harding	Left half	McCormick
Evans	Quarter	Dinsmore
Lewis	Snap	Huestis
Muirhead	Inside	Pugh
Carson	Inside	Hyslop
Mundell	Middle	Wallace
McKelvey	Middle	Spring
Walker	Outside	Polson
Thomas	Outside	Fear
Reynolds	Sub	McCurry
McNeil	"	Cotton
Veale	"	McKenzie
Nickle	"	Abbott
Bond	"	Wilson
Johnston	"	Earl
Grondin	"	Thom
Dolan	"	Young
Barnes	"	Ogden
Taylor	"	Soper
Delahay	"	Burt

The officials: Referee—Ben Simpson, Hamilton. Umpire—Tom Riddell, Montreal. Head linesman—E. C. Reid, London. Touchline judges—Joe Breen, Parkdale, and Harry Hobbs, Varsity. Yard-sticks—Harry Glassford, Hamilton, and Warren Coryell, Toronto. Timekeepers—James J. Dolan, Argonauts, and Prof. Jollisse, Queens. Penalty timekeeper—Dr. Walter Thompson, Hamilton.

Queens Sidestep Welcome

Kingston, Nov. 26. — Several thousand people turned out this afternoon to welcome home Queen's team after their victory over the Argonauts in Toronto on Saturday, but they were much disappointed, as they did not get a chance to cheer the victors. The train pulled into the inner G. T. R. station to a lively Scotch air played by the kilties of the 14th Regiment, and the crowd were standing on their toes to give the players a reception. After the crowd had waited impatiently for some time, Mayor Corbett and others went into the car to investigate, but they found it empty. A newspaperman took up the trail, and found the modest players going up a side street.

SIMCOE VETS WIN 2--0

Take Hard Struggle From Brantford St. Judes.

Simcoe, Nov. 25. — About 300 fans turned out in spite of the wintry weather to see the Simcoe G. W. V. A. team down St. Judes of Brantford by a 2 to 0 score in the Injured Players' Cup finals on a frozen field at the high school grounds this afternoon.

Glazebrook was the individual star, with both goals to his credit. Every member of the winning team played gamely and deserved the victory. Play vacillated back and forth in the first period. Both goalers were unbeatable, Rossier for Simcoe being especially good. The first ten minutes of the second period had passed before Glazebrook got in his deadly work by scoring twice in quick succession. St. Judes' left forward marred the game with his rough tactics, and was banished by Referee Smith toward the end of the game. Several pugilistic bouts on the field and along the sidelines at times threatened to turn the game into a Donnybrook.

THREE TEAMS TIED IN CARPETBALL LEAGUE

St. George's Society, Forest City W. O. W., and McClary's Foundry are tied for the lead in the Fraternal Carpetball League.

There were some very close games on Saturday night:

Court Eclipse 63, Forest City 69.
Court Defiance 81, Pine Grove 86.
McClarys 75, Court Middlesex 71.
I. O. F. 52, Letter Carriers 74, St. Georges 92, St. Davids 88.

	Won.	Lost.	Score	P.C.
St. Georges, No. 1	1	0	78	1.000
Forest City, W.O.W.	4	0	325	1.000
McClary's Foundry	4	0	290	1.000
Court Middlesex	3	1	265	.750
Pine Grove, W.O.W.	3	1	264	.750
St. David's Club	2	1	221	.666
Court Eclipse, C.O.F.	2	1	193	.666
St. Georges, No. 2	2	2	257	.500
Court Defiance	1	2	254	.333
Court Orient, C.O.F.	1	2	214	.333
Pigeon Club	1	2	199	.333
C. G. P. C. Club	1	2	190	.333
Letter Carriers	1	2	176	.333
Court Welcome	1	2	162	.333
London Box Welfare	1	3	200	.250
L. O. L. Lodge	0	3	211	.000
G. W. V. A.	0	3	.187	.000
St. Andrews	0	2	95	.000

BRITISH SOCCER

London Nov. 25. — (Canadian Press cable.)—Results of league football games played in the Old Country today follow:

English League—First Division.

Arsenal 2, Sunderland 3.
Aston Villa 0, Liverpool 1.
Nottingham F. 1, Birmingham 1.
Bolton W. 2, Manchester City 1.
Chelsea 0, Burnley 1.
Cardiff C. 0, Huddersfield T. 1.
Everton 0, West Brom. Albion 1.
Middlesbro 1, Preston N. E. 1.
Newcastle U. 1, Tottenham H. 1.
Oldham A. 0, Sheffield United 2.

London Nov. 25. — (Canadian Press cable.)—The Blackburn Rovers-Stoke first division English football league game this afternoon had to be abandoned four minutes before time on account of bad light. At the time the game was called Stoke was leading by 1 to 0.

Second Division.

Barnsley 1, C. Palace 2.
Blackpool 3, Fulham 0.
Bradford C. 0, Derby County 0.
Clapton O. 0, West Ham U. 2.
Coventry C. 1, Stockport C. 0.
Manchester U. 0, Bury 1.
Portvale 0, Rotherham C. 0.
The Wednesday 1, Hull City 0.
Southampton 0, Leicester C. 0.
Shouth Shields 0, Leeds U. 2.
Wolverhampton W. 1, Notts C. 0.

Scottish League—First Division.

Airdrieonians 2, Hearts 2.
Alloah 1, Ayr United 1.
Celtic 3, Third Larnary 0.
Hibernians 2, Albion Rovers 0.
Kilmarnock 1, Falkirk 0.
Morton 2, Dundee 3.
Motherwell 5, Clyde 3.
Partick Thistles 2, Aberdeen 1.
Raith Rovers 1, Hamilton A. 0.
St. Mirren 1, Rangers 0.

Scottish League—Second Division.

Arbroath 2, Johnstone 0.
Bathgate 3, Boness 3.
Broxburn 2, East Fife 0.
Clydebank 3, St. Johnstone 1.
Lochgelly 3, Cowdenbeath 2.
Dunfermline 2, King's Park 0.
Queen's Park 2, East Stirling 1.
St. Bernard 1, Stenhousemuir 0.
Vale of Laven 2, Armadale 2.
Forfar 0, Dumbarton 3.

Third Division—Southern Section.

Aberdare A. 2, Gillingham 0.
Brighton and H. A. 1, Swindon T. 1.
Bristol R. 1, Charlton A. 1
Luton Town 0, Watford 1.
Millwall 1, Bristol City 1.
Northampton 3, Exeter C. 0.
Norwich City 1, Merthyr T. 1.
Plymouth A. 1 Southend U. 1.
Queen's Park R. 1, Newport C. 1.
Reading 1, Brentford 0.
Swansea Town 2, Portsmouth 1.

Third Division—Northern Section.

Ashington 1, Southport 1.
Crowe A. 1, Accrington S. 1.
Durham City 1, Tranmere R. 0.
Halifax T. 2, Chesterfield 0.
Lincoln City 1, Darlington 1.
Nelson 1, Rochdale 2.
Stalybridge C. 2, Barrow 0.
Walsall 1, Grimsby Town 0.
Wigansboro 3, Bradford 2.
Wrexham 2, Hartlepool U. 0.

Friendly Matches.

Corinthians 5, Cambridge U. 3.
London Caledonians 2, Oxford U. 2.

OUR NEW SKATES
are now here. A big assortment of the world's best makes, all sizes.
STAR and AUTOMOBILE
The Sporting Goods Store of London.
BROCK'S
111 Dundas, corner Talbot. tf

Walk Upstairs and See King's Large Stock of
OVERCOATS
All-Wool, hand-tailored garments — the newest sayles, $20.00, $25.00, $28.00 up to $48.00. Winter Weight Suits, $20.00 to $50.00.
PERCY Q. KING
Over John Graham & Co.
157 Dundas St, nxv Phone 701A.

HARVARD DEFEATS YALE BULLDOGS

Clemenceau, Tiger of France, Sees Old Eli Lose.

Yale Bowl, New Haven, Conn., Nov. 25.—Far across the bleak and windy Connecticut hills tonight may be heard the yelping of the Yale bulldogs.

Favored in the dope, favored in the betting and playing on his home field, he was nevertheless crushed by the crimson sons of John Harvard, 10 to 3.

Just as the bulldog was expected to chew up the Princeton tiger, and failed, so was the big blue team expected to master Harvard. But in both cases Yale's efforts fell short.

Attack Fails.

The attack was lacking when most needed. O'Hearn, game and hard-working left half, was the beginning and the end of the Yale assault. He scored Yale's only points with a drop kick of 35 yards in the second period.

Harvard jumped in and pocked the game before Yale realized the battle had opened. A dash of 40 yards by Owen through a broken field, early in the first period, put the ball on Yale's 4-yard line. Three smashes at Yale's line and over the ball went under Owen's arm. Owen then kicked goal.

After a series of rushes in the third period, Pfaffman was hustled into the game for Harvard. The ball was on Yale's 20-yard line. Pfaffman booted it over for a drop kick, and three more points.

He Retires.

With that, Mr. Pfaffman's work for the day was over. He retired amid the plaudits of the Crimson multitude.

A bright sun beamed down on the huge throngs of more than 75,000 men and women, muffled in furs and blankets, as the teams battled.

President, generals and others have viewed American football classics in the past, but Georges Clemenceau, war premier of France, took his place as the first European leader to search for thrills at the side of the gridiron. The "Tiger" picked the winner and sat with Harvard first. Between halves he crossed the field and took his place in the Yale stands.

Snow Is Too Deep For Soccer Final

Referee Calls McCutcheon Cup Match Off.

Saturday's McCutcheon Cup final between St. Andrews and W. O. R., billed for Tecumseh Park, was finally called off and will be played at a later date.

The soccer players shivered as they watched the "Arctic" efforts of the St. Jeromes and Sarnia Collegians. Merry arguments went on between the anticipating soccer fans as to whether soccer could be played on such grounds, northerly Scots stoutly maintaining that it was ideal and southcoast chattering Englishmen just as stoutly maintaining that soccer couldn't be played in such snow.

A truck with a scraper attached, sputteringly attempted to sweep the field clean, but except for one clean swath across the field, had nothing to show after half an hour's work.

The referee's decision finally called all arguments off and sent the disappointed fans home.

W. O. R.'s, who were to have been formally presented with the City League cup, got their trophy all right, but there were no frills attached to the presentation, and it was made as the players crowded close around the dressing-room stove.

FUMBLES HELP DUNDAS

Four Touches Result in First Game Going To Volleyites.

Hamilton, Nov. 25.—Dundas, in their triumphant march toward the intermediate rugby honors of the Dominion, easily brushed aside Stratheconas of Toronto on their field this afternoon. The game was a complete rout, Dundas being on the long end of a 27 to 0 score at full time.

A peculiar feature of the game was the fact that the winners scored four touchdowns all resulting directly from fumbles by members of the visiting squad. A return game will be played at Toronto, but with Dundas in possession of 27 points lead, they are almost certain of winning the round.

Although superior in every department of the game, Dundas's principal strength lay in their heavy wing line.

The game was handled by T. E. Reid and D'Arcy Smith of Toronto.

PHIL O'DOWD K.O.'D IN FIRST TWO MINUTES

New York, Nov. 26. — Danny Lee, Harlem bantam, knocked out Phil O'Dowd of Columbus, Ohio, in the first two minutes of round one here last night. The bout was scheduled for twelve rounds. O'Dowd was floored twice, the second time staying down for the count.

GET NEW LONDON HOCKEY ASSOCIATION STARTED

Most Representative Meeting Ever Held in City Gets To Work Over Week-End—Two Committees Named.

London's amateur hockey association was given a shove down the ways at a meeting held in the Alert rooms over the week-end, which included representatives from every organization and social club in the city from the chamber of commerce down, and was probably the most representative hockey gathering ever held in the history of the city.

A meeting Wednesday night at the chamber of commerce rooms at 8 o'clock, at which reports from nominating and constitutional committees will be heard by the delegates from the various organizations, ratification by clubs, and a general meeting again on Friday night, at which the new hockey body will be launched, about sums up the whirlwind campaign to produce unity in London hockey circles and start an administration of affairs that will make itself felt when the time becomes opportune to start the ball rolling for an arena.

Meeting Is Unit.

"Buster" Reid, delegate from the chamber of commerce, presided over the meeting. Various speakers outlined the reasons why they believed a London hockey association was a vital need in London under the present circumstances, and at the same time paying tribute to the Alert club, who had sponsored the move. It was pointed out that although the clubs had handled hockey in London splendidly, the responsibility for its maintenance, especially in view of the fact that all games will have to be played away from home this winter, must be spread over a more representative group of the community than any one club. Also in view of the fact than the need of an arena must be pressed home to the citizens during the next year in a much more general way, it was considered by all the speakers that the game must have as representative an administration as possible, and a London hockey association would be the proper solution.

The formation of a London hockey association means that the Alerts, who have already by their initiative in its formation, turned over their intermediate and junior franchises, and the Manhattan's junior franchise will be taken under the wings of the new body.

The committees appointed yesterday are:

Nominating committee—Eric Reid (C. of C.), H. Ferguson (Kiwanians), J. Greer (Hermitage), J. Watt (Rotary), H. Cotterill (Forest City).

Committee on constitution — F. Hornsby (Manhattans), Stan. Reid (Alerts), Bud Sneddick (Mfrs. League), Bill Moore (Lions Club), Ted Braund (Orient).

Rugby Results

C. R. U. Eastern Final.

Queens	3	6	0	3—12
Argonauts	3	0	8	0—11

Intermediate O. R. F. U.

Stratheconas				0
Dundas				27
Galt	0	2	0	2—4
Sarnia	5	0	0	3—8

Junior O. R. F. U.

T. C. C.	1	1	0	0—2
K. A. C.	6	0	0	0—6
S. Kitts	0	0	0	0—0
St. Aidens	1	9	1	6—17

O. R. F. U. Interscholastic.

Oakwood	6	1	0	1—8
Peterboro C. I.	0	2	5	0—7
St. Jeromes	0	0	0	0—0
Sarnia C. I.	1	14	6	5—26

Junior Intercollegiate.

Loyola C.	0	0	11	0—11
McMaster	0	0	1	1—1

U. S. FOOTBALL.

East.

Harvard 10, Yale 3.
Dartmouth 7, Brown 0.
Notre Dame 19, Carnegie 0.
Army 17, Navy 14.
Boston 14, Tufts 0.
Boston Col. 0, Georgetown 0.
Hopkins 16, St. John's 7.
Delaware 21, Dickinson 0.
Bucknell 20, Rutgers 13.
W. Virginia 28, Ohio U. 0.
Penn.-Mil. 6 West Md. 0.
Lafayette 3, Lehigh 0.

West.

Detroit 20, W. and J. 9.
Chicago 0, Wisconsin 0.
Ohio State 6, Illinois 3.
Michigan 16, Minnesota 7.
Iowa 35, Northwestern 3.
M. A. C. 45, Mass. Aggies 0.
Purdue 7, Indiana 7.
Wabash 30, De Pauw 0.
Ohio Wesleyan 14, Denison 13.
Toledo Waite 67, South Bend 6.
St. Xavier 32, Otterbein 0.
Nebraska 34 Ames 6.
Heidelberg 33, Western 12.
Wooster 43, Muskingum 0.
Case 7, Ohio Northern 6.
St. Ignatius 31, Wilmington 9.
Franklin 37, Earlham 0.
Culver 44, Rose Poly. 0.

South.

Maryland 54, Catholic 0.
Howard 9, Bir. Sou. 7.
Drake 48, Miss A. and M. 6.
Florida 12, Oglethorpe 0.
Alamaba 10, Georgia 6.
St. Louis 29, Loyola 0.
Tenn. Medics 54, Mo. Mines 6.
N. C. State 32, Wake Forest 0.
Furman 20, Clemson 6.

Pacific Coast.

Colo. Aggies 33, Brig. Young 0.
Ore. Aggies 16, Wash. State 0.
Gonzaga 14, Idaho 7.
Colorado 16, Colo. Mines 0.

OSKEE NEALE'S W. J. CREW BEATEN BY U. OF D. 20--9

Detroit, Nov. 25.—University of Detroit's aggressive football team outplayed Washington and Jefferson, classed as one of the strong teams of the east, here yesterday, and won by 20 to 9. The result was a surprise, as Washington and Jefferson had ruled a top-heavy favorite.

Detroit secured two touchdowns and two field goals, against one touchdown and a safety by the visitors. The play was in W. and J. territory during the major portion of the game.

WILL PLAY FINAL TILT IN KINGSTON

Edmonton Elks To Leave For Toronto Tuesday Morning.

Toronto, Nov. 26.—Kingston gets the final game for the Canadian rugby championship. This was decided Saturday night at a meeting of the Canadian Rugby Union executive. The rules regarding the final game between the eastern and western winners says the western winners shall meet the eastern winners on the latter's grounds, or grounds to be decided by the executive. Edmonton Elks, winers of the western championship, were notified to this effect Saturday night, and today Secretary Robert Hewitson of the Canadian Rugby Union received the following telegram from Manager Lieberman of Edmonton:

"Edmonton Elks leaving for Toronto Tuesday morning. Kindly arrange for grounds at Kingston Friday afternoon for workout. Wire me at once regards officials. Suggest Mason of Toronto or Lawson as head linesmen. Endeavor to secure dry grounds. Suggest you accompany us to Kingston."

Last week Edmonton wired to the Canadian Rugby Union suggesting Murray Thompson, the former Varsity outside wing, but now of Regina, as referee, and "Sticks" McAuley, the former R. M. C. player, as umpire. Queens have notified the Canadian Rugby Union that they are willing to look after gate, etc., and are willing to give the Edmonton club the guarantee they asked of the C. R. U. They are anxious to play their last game at home, as the examinations are only two weeks away.

THREE BIG UPSETS MARK U. S. GAMES

New York, Nov. 26.—Three startling reversals of form stood out today in analysis of Saturday's gridiron events as a climax to a season already conspicuous for its upsets in the game.

Harvard coming back brilliantly after reverses at the hands of Brown and Princeton, out-generalled its traditional rival, Yale, to win 10 to 3 after the Blue had been established generally as a favorite.

Less prominent but equally as sensational were the victories of Denver University over Washington and Jefferson, 20 to 9, and Dartmouth over Brown, 7 to 0, at Boston.

Dartmouth, fighting to atone for setbacks from Vermont, Cornell and Harvard, also was aided by a fumble in scoring a touchdown after battling to a standstill the conquerors of the Crimson.

Two other outstanding games in the East came close to increasing the list of upsets. Army, the favorite, struggled desperately in the last quarter to snatch victory from the Navy, 17 to 14, on Franklin Field, Philadelphia, while Lafayette, beaten once since late in the fall of 1920, met unexpected opposition from its traditional rival, Lehigh, and won by the slim margin of a field goal, kicked by "Boots" Brunner in the last few minutes of play.

OUR BOARDING HOUSE. **BY AHREN.**

W.F.A. CLOSES BEST YEAR IN HISTORY

Senior and Hough Cup Produced Least Revenue.

Kitchener, Nov. 26.—The past year was the most successful financially that the Western Football Association ever had. This fact was disclosed at an executive meeting Saturday, when Secretary-Treasurer D. Forsyth presented a statement showing that there was a balance on hand of $960. The intermediate section drew exceptionally well. The juniors also did well, but the senior and Hough Cup series did not realize much in the way of finances.

A committee, consisting of President H. W. Brown, D. Forsyth and Messrs. Fiebig, Elliott and Campbell, was appointed to bring in recommendations for the annual meeting of the association, which will again be held in Kitchener on Good Friday. This committee will endeavor to consolidate the series and make the senior section better by inducing some of the better intermediate clubs to play senior.

President Brown of Kitchener reported on his trip to Winnipeg to attend the annual meeting of the D. F. A., while T. G. Elliott of Galt reported on the O. F. A. meeting. It was decided to remain affiliated with the latter body, Messrs. Brown and Elliott being appointed delegates to the annual convention in January.

The executive also decided that the winners of the Hough Cup series, both spring and fall, should be presented with medals.

Galt Meets Dundas In O.R.F.U. Finals

Scotch Town Jubilant Over Success of Grid Squad.

Galt, Nov. 26.—Galt is one step nearer a rugby championship this year than last, being in the finals as a result of winning the round with Sarnia 14 to 9. Galt was quite jubilant Saturday night when word was received that the team had only been beaten in the Tunnel Town 8 to 4.

However, this series was a hard luck one for the local outfit, two players having been injured. In the first game Dick Bell had his collarbone broken, and yesterday Norman Kinsman, the star running half-back, had his shoulder dislocated. He received the injury early in the game, but played to the finish. Then his shoulder gave him trouble, but having only a few minutes to catch the train, a doctor could not be consulted, but a wire to London brought Dr. W. Thomson to the depot, and upon examination he declared the player's shoulder was dislocated. The locals will practice regularly this week for the finals with Dundas, their old rivals, the latter having beaten Stratheona 27 to 0 Saturday.

WILLARD READY, BUT HE WANTS DEMPSEY FIRST

Buffalo, Nov. 26.—In a telegram received yesterday by Charles J. Murray, matchmaker for the Queensberry Athletic Club of this city, Jess Willard, former heavyweight champion of the world, intimates that he may consider other opponents if Jack Dempsey refuses him a return bout.

Replying to an offer for a match here with Floyd Johnson, Willard wired: "Can't give definite answer until I consult with Jack Kearns within next two weeks regarding return match with Dempsey. If Dempsey refuses to give me return match will immediately get in touch with you regarding details for Johnson match. Am in great shape, and will surprise a lot of wise guys when I start.

BRITISH RUGGER

London, Nov. 25. — (By Canadian Press cable.)—Results of rugby games played in the Old Country today follow:

Rugby Union.

Harlequins 19, Blackheath 3.
Guy's Hospital 17, London Welsh 5.
Richmond 11, London Scottish 3.
Old Merchant Taylors 0, Rosslyn Park 16.
Abertavon 19, Bridgend 3.
Swansea 10, Devonport Services 11.
Cambridge U. 17, Portsmouth Ser. 3.
Oxford U. 8, Glasgow Acad. 16.
Northampton 3 Coventry 0.
Crosskeys 3, Newport 8.
Gloucester 22, Mossley 5.
Leicester 3, Cardiff 7.
Redruth 9, Plymouth Albion 3.
Ebbvale 5, Pontypool 3.
Llanelly 12, Neath 6.
Clifton 3, Bristol 17.
Edinburgh U. 8, Stewartonians 6.
West Scotland 0, Heriatonians 18.
Birkenhead Park 6, Headingly 8.
Glasgow U. 3, Watsonians 24.

London, Nov. 25. — (By Canadian Press cable.)—In a county championship match played at Algburth Lancashire defeated Durham by 32 to 0. In a similar game played at Bridgewater, Somerset won from Gloucester by 10 to 8.

Rugby League.

Barrow 6, Oldham 3.
Batley 9, Featherstone 7.
Huddersfield 51, Bramley 2.
Hull-Kingston 29, Halifax 11.
Hunslet 7, Dewsbury 3.
Keighley 0, Hull 24.
Rochdale 21, Broughton 3.
St. Helens 6, Swinton 5.
Wakefield 13, Bradford 3.

Lancashire Cup Finals.

Wigan 20, Leigh 2.
Warrington 18, Wigan Highfield 10.

St. Thomas C. I. Win In Woodstock 3--0

Win Inter-County Rugby Title in Great Mix.

Woodstock, Nov. 26.—St. Thomas Collegiate, playing a strong offensive game through the line, won the inter-county championship final game here Saturday afternoon by defeating Woodstock Collegiate three points to nothing. St. Thomas had much the better of the play, and only desperate defensive work on the part of the local line kept them from scoring a couple of touchdowns from one yard out. The game was to anybody until the third quarter. The first point came in the second quarter, when Young kicked to the deadline from ten yards out, after two bucks had failed. In the third quarter, however, St. Thomas took the upper hand, and held Woodstock to their own end of the field. Flynn tried hard to open up the game, but deadly attacking by the St. Thomas ends kept the speedy halfs from getting away. Lang kicked to the deadline for another point in the third quarter, and repeated in the final quarter by returning one of Flynn's punts from the 40-yard line.

The line-ups:

Woodstock—Halves, Studdor, Roadhouse and Stevenson; flying wing, Start; quarter, Flynn; snap, Gibson; middles, Coles and Bates; insides, Rowe and Sinclair; outsides Baker and Shedden; subs, Appleyard, Scalls, Sturgess and McCorquodale.

St. Thomas—Halves, Young, Lang, Silcox; flying wing, Martin; quarter, Jewell; snap, Martin; middles, Richards and Brown; insides, Vaughan and Else; outsides, Scott and Metcalfe; subs, Jennings and Kidner.

Referee—S. Wade, Woodstock.

W. A. FRY ELECTED O. H. A. PRESIDENT

J. A. Greer of London Nominated For Executive Committee.

Toronto, Nov. 26.—Nominations for office in the Ontario Hockey Association closed with Secretary W. A. Hewitt on Saturday night. W. A. Fry of Gananoque succeeds Mayor Copeland of Midland as president. Mr. Fry, who has been connected with the O. H. A. for a number of years, and first vice-president during the last two, was the only nominee for the highest office in the association. Other officers elected by acclamation:

William Easson, Stratford, first vice-president; George B. McKay, Kitchener, second vice-president; W. W. Davidson, Toronto A. A. U. of Canada governor; Sheriff J. F. Baxton of Whitby, treasurer, and W. A. Hewitt, Toronto, secretary.

Nominations for the executive committee (four to be elected and two appointed by the president) were: Richard Butler, Lindsay; J. P. Bond, Peterboro; Angus Campbell, Cobalt; J. A. Greer, Jun., London; Frank Hyde, Woodstock; H. B. Snyder, Brampton, Wylie Wilkinson, Galt.

MICHIGAN STAYS EVEN WITH IOWA

Minneapolis, Nov. 26.—Michigan's undefeated football team reclaimed its claim with Iowa to the "Big Ten" championship by defeating Minnesota 16 to 7 here yesterday afternoon.

The game, viewed by 23,000 spectators, was replete with thrills, and it appeared in the first quarter that the Gophers were going to down their old rivals. Michigan, however, found itself in the second period, scoring two touchdowns for a 14 to 7 lead. In the final period the Wolverines added to their total by a place kick by Yost.

The seven points scored by the Gophers was the largest score made against the Yostmen this season.

GIBBONS AND MISKE TO MEET ON DECEMBER 15

St. Paul, Nov. 26.—Tommy Gibbons and Billy Miske of St. Paul have been matched to meet in a ten-round no-decision contest here on Dec. 15, it was announced last night. They will divide equally a purse of $10,000.

TENPINS

CITY LEAGUE STANDING.

	Won.	Lost.
Moose No. 2	20	4
Moose No. 1	13	11
Nationals	12	12
Marconi	11	13
Albas	10	14
Shamrocks	7	17

INDIVIDUAL STANDING.

	Won.	Lost.
Tozer	9	1
Crummer	6	3
Orr	6	3
Mascari	5	4
Lashbrook	5	4
Fonanta	5	4
McDougall	4	2
Sansone	4	2
W. Crawford	4	2
Catalano	4	3
Wilson	4	5
Hunter	4	5
T. Crawford	4	5
Ferris	4	5
Smith	4	5
Martin	4	6
McGowan	4	6
Lamb	3	6
Adams	3	6

SARNIA C. I. SNOW ST. JEROMES UNDER

26--0 Win Shovelled Out On Snow-Covered Gridiron.

St. Jeromes was snowed under, literally and figuratively, by Jack Newton's Sarnia C. I. huskies at Tecumseh Park Saturday afternoon by a score of 26 to 0. The struggle was carried on and through a field covered with snow eight inches deep on the level and in drifts in the hollows, through which the ball carriers plunged like young steam snowplows. As the game progressed the underfooting became more precarious and hummocky and fumbles of the wet, cold, clammy pigskin by both sides became more frequent, and runners slipped, skated and slid to the ground as tacklers tried to reach them.

St. Jeromes looked like pigmies beside the big border lads, but they fought back hard against their weightier opponents and had them held 6 to 0 at half time. Sarnia clearly had the edge, under any conditions, but during the first half their own weight seemed to slow them down, while the lighter St. Jeromes crew made some fine gains, plunging and squirming through the snow.

Passes Perfect.

The border outfit made impressive gains through the St. Jeromes line, but it was their running-passing plays, accurate and perfectly timed, even on the slippery going and with a soggy greasy ball, that gave them a victory which sends them one step nearer another championship.

St. Jeromes kicked off, and Hanna took the pigskin for a 40-yard run before Patrilack brought him down. Hayes then booted an onside kick to the right wing and the ball was kicked over from the ground, without being picked up, for a rouge.

St. Jeromes came back strong and took their heavy opponents down the line in a succession of bucks, but were finally stopped in mid-field. Jim Woodcroft, who has been the mainstay of the Kitchener team all year, pulled off a 30-yard run here, which would undoubtedly have gone for a try on a fast field, as this boy is the personification of speed.

Play in the second quarter centered around the St. Jeromes goal and much see-saw business ensued until Hanna, the Sarnia left half, got away for an end run, which resulted in a touchdown. This was not converted.

All Sarnia.

The third quarter was all Sarnia's, with two trys, a drop-kick by Hayes and two rouges. Johnston, their flying wing, was responsible for both touches made in this period, one from a straight football play, and the other when he picked up a fumbled ball and took it over the line.

Sarnia put across their final counter in the last quarter, when their backfield got away strong with a passing play, and Hayes went over the St. Jeromes line. They had kicked on the third down, and Soulliere had attempted to kick to the deadline. The ball struck a drift, stayed there, and a Sarnian dropped on it. He could have squirmed over another foot for a touch, but he thought he was over. Referee Marsden ruled otherwise, after taking soundings.

The teams:

Sarnia.		St. Jeromes.
Richardson	Center	Schummer
Johnston	Flying Wing	O'Neill
McKay	R. Half	Soulliere
Hanna	L. Half	Patrilack
Hayes	C. Half	Rau
Simpson	Quarter	Jim Woodcroft
Van Horn	R. Inside	Gibbons
Park	L. Inside	Dentinger
Brown	L. Middle	Breen
Pugh	R. Middle	Hughes
Manore	R. End	John Woodcroft
Garvie	L. End	Tantalino

Spares: Sarnia—Burtman,

Sarnia Loses Round To Galt 14--9

SARNIA WINS, BUT LOSES ROUND 14--9

Kicking of Galt Proves Too Much For Borderers.

Sarnia, Nov. 26. — In a hard fought game Saturday afternoon the Sarnia intermediates defeated the Galt squad by a score of 8 to 4, but failed to win the series, Galt taking the round by 14—9.

Despite a biting northwest wind, a crowd of about 750 turned out to watch the struggle at the athletic park, and although Sarnia had been coached by Jack Newton for the past week, and fully expected to overcome the ten to one loss sustained at Galt a week previous, the kicking of the Galt team was too much for them. Wilson and Smith starred for Sarnia, while honors in the Galt line-up were about equally divided.

Following is the line-up:

Galt.		Sarnia.
Gaskin	Flying wing	Manore
Kinsman	Half	Gray
Wildman	Half	Cook
Kress	Half	Karn
S. Bell	Quarter	Cowan
Scott	Snap	McKenzie
Goldie	End	Bending
Martin	End	Fitzgibbon
Webster	Middle	Smith
Hoffman	Middle	Wilson
Fink	Inside	Kemsley
Kleachie	Inside	Bossenberrie
Shuttleworth	Spare	Parrott
Melrose	"	Phippen
B. Martin	"	Cole
V. Wildman	"	Smith
	"	Bentley

Referee—R. Bailey, Toronto.
Umpire—Bobby Dibble, Toronto.

Fall Shopping in New York

WHEN you visit New York for Fall and Christmas shopping, I want you to feel that a real welcome awaits you at Hotel Bristol. I appreciate the friendship for the Bristol which brings so many visitors from Canada to us, and we try very hard to please you.

You'll find that Hotel Bristol's location right in the heart of the theatre and shopping district is very convenient. You will be comfortable in our large, airy, beautifully-furnished rooms. Our rates are moderate. We look forward to welcoming you.

J. Elliott Isham
President

HOTEL BRISTOL
"The Hotel That Always Accepted Canadian Money At Par"
129-135 West 48th Street
New York City

FAMOUS TABLE D'HOTE LUNCHEON AT 50c AND DINNER AT $1—ALSO A LA CARTE.

Manchester, Eng., Nov. 25.—(Canadian Press Cable.)—The Manchester November Handicap, most important race on the concluding day of the flat-racing season in England, was won today by Sir Hedworth Meux's Torelore, a 5-year-old horse by Beppo-Tortor, with Carslake up. C. R. Baron's Arravale, an aged bay gelding by Ardoon-Lady Ina, ridden by Donoghue, finished second, and C. F. Kenyon's 5-year-old horse Orpi, by Orpiment-Soligena, was third. Fourteen started.

Weather conditions were unfavorable today, a heavy fog enveloping the course, and during the running of the main event very little could be seen until the horses reached the straight. Arravale was in the lead coming into the straight, with Torelore, Orpi, Ugly Duckling and Irish Belfry in hot pursuit. Fifty yards from home Carslake took Torelore out in front and won easily by three lengths, with Arravale in second place, six lengths ahead of Orpi. Irish Belfry finished fourth.

Torelore went to the post quoted at odds of 6 to 1 against, Arravale at 100 to 8 against, and Orpi at 25 to 1 against.

The Manchester Cup Course, over which the race is run, is a mile and one-half. To the sweepstakes of 20 sovereigns each is added 1,500 sovereigns.

BOWIE RESULTS.

First race, 2 years, claiming, 6½ furlongs: Poor Sport, $8.10, $5, $2.90, won; Pennon, $5.50 $3, 2nd; Adventuress, $3.50, 3rd. Time, 1:21 4-5. Turbulent, Belphrizonia, Hillhouse, Duster, Belle of Blue Ridge, Scarecrow, Blue China, Seus Lassie, Racket also ran.

Second, 3 years, allowances, 7 furlongs: Fair Phantom, $2.90, $2.40, $2.10, won; Missionary, $3.30, $2.40, 2nd; Second Thoughts, $2.40, 3rd. Time, $1.27 1-5. Toil, Mustardseed, Good Times also ran.

Third race, all ages, handicap, 6 furlongs: Dry Moon, $16.40, $3.80, $2.70, won; Crocus, $2.60, $2.20, 2nd; Dexterous, $4.40, 3rd. Time, 1:12 2-5. On Watch, Blazes also ran.

Fourth, 2 years, handicap, mile: Oui Oui, $8.10, $3.70, $3, won; Vigil, $3, $2.30, 2nd; Moonraker, $3.30, 3rd. Time, 1:43 4-5. Forest Lore, Bucado, Tuxedo, Home Stretch, Daniel, Osprey, Carol and Fly By Day also ran.

Fifth, mile and sixteenth, 3-year-olds and up, handicap: Bon Homme, 112 (Shuttinger), $13.70, $7, $6.60, won; Happaistee, 111 (Callahan), $5.30, $3.20, 2nd; Maximac, 115 (Marinelli), $4.80, 3rd. Time, $1.50. Rockminister, Captain Alcock, Tippity Witchet, Paul Jones, Bluffer also ran.

Sixth, mile and three-sixteenths, 3 years and up, claiming: War Week, 95 (Finn), $22.70, $11.40, $5.70, won; Despair, 102 (Martse), $20.10, $11.70, 2nd; Yorkist, 107 (Marinelli), $3.10, 3rd. Time, 2:04 4-5. Duke John, Lady Emmolin, Double Cross, Maryland Belle, Knight of the Heather and Night Boat also ran.

Seventh, mile and a quarter, 3-year-olds and up: Mystic, 105 (Shilliek), $16.40, $8, $6, won; Rouss, 109 (Organ), $11.20, $7.10, 2nd; Betty J., 102 (Hartz), $5.40, 3rd. Time, 2:13 2-5. Lord Herbert, Invigorator, Austral, Kebo, Dolly C., Warlike, Attorney Muir and Lady Seus also ran.

BOWIE ENTRIES.

First race, claiming, maiden 2-year-olds, 7 furlongs: The Gaff 112, West Pittston 109, xWrangler 107, Zeus Lassie 109, x-aSetting Sun 107, Jigstep 109, Pepplion 109, Glabella 109, Blue China 109, Lady Liverpool 109, xBudduggle 107, Humboldt 112, Racket 109, x-aGoldmount 107, Cumshaw 109, xEric H. 107, Shining Flax 109, Sultan 112.

a—Brystone entry.

Second, claiming, all ages, 6½ furlongs: Jyntee 115, xThe Lamb 111, xFusee 98, xSo It Goes 111, xWilliam of Corotman 105, Beverley Belle 111, Ettahe 112, xKirch 106, Hobey Baker 114, xSting 109, Cum Sah 114, xSouth Breeze 107, xHillsdale 101, Ruddles 106, Skooter 103, xSundial II. 113, Avalanche 106, Corkelm 102, Arrah Go On 108, Salt Peter 108.

Third, 2-year-olds, 7 furlongs: bRuddy 111, Blue Hawk 106, cLady Myra 103, aRed Wreath, All American 106, King Solomon's Seal 106, Eldorado 101, bFelside 103, Dan E. O'Sullivan 108, aSunday Best 101, Woodland 108, Majority 104, bRock Bottom 104, cThessally 101.

a—Greentree Stable entry.
b—Delmont and Gerry entry.
c—St. Louis entry.

Fourth, Capital City purse, 3-year-olds, 1 mile and 70 yards: Paddle 115, Overtake 105, Bonus 112, Dream of Allah 105, Opperman 111, All Fair 102, Athelstan 111, Occidenta 102, Reparation 111, Dunce Cap 102, Mawrooron 105, Mary Patricia 102.

Fitt's, Sunny South purse, 4-year-olds and up, mile and a sixteenth: Bon Homme 116, Tufter 106, John Paul Jones 109, Super 106, King Albert 109, Prudery 113, Rouleau 112.

Sixth, claiming, 3-year-olds and up, mile and a sixteenth: War Victor 113, xHuonec 108, Grace Foster 99, xGallivant 110, aKing's Champion 107, Carefree 112, xMiles S. 103, xTribune 111, xCote d'Or 107, Attorney 112, aMizar 102, Moody 107, xJacques 108.

a—Collins and Foreman entry.

Seventh, claiming, 3-year-olds and up, mile and a sixteenth: Lakross 116, Penjandrum 97, Explosive 98, Natural 103, xAl Pierce 111, Dotta's Best 106, Frank Monroe 106, xRadical 95, Ashlin 97, Roseate 103, Ticacey 106, Mid City 106, Royallieu 106, xMiracle Man 95, Eternity 106, Bravo 100, Deckmate 106, Debadou 106, xPhalaris 108, Burlingame 106.

Weather clear; track fast.
x—Apprentice allowance claimed.

BANNED GAME AROUSES BRITISH SOCCER IRE

London, Nov. 25. — (Canadian Press cable.)—No question in recent years has so agitated the amateur football world here as the action of the football league in banning the Corinthians-Plymouth Argyle match scheduled for Saturday, Nov. 18, at the Crystal Palace. The game was cancelled because the Crystal Palace club had requested that if the Corinthians-Plymouth Argyle match were played it would adversely affect the attendance at the Crystal Palace club.

The cancellation of the match is generally condemned by the whole sporting community, the criticisms being mostly directed at the Crystal Palace club, not the league.

15 PRISONERS ESCAPE FROM MARQUETTE JAIL

Marquette, Mich., Nov. 26.—Fifteen convicts, four of them serving life terms, made their escape from the Marquette branch prison late this afternoon. Later two of them were recaptured.

The searchers are being impeded by a heavy snowstorm.

HARRY WICKWIRE, NOVA SCOTIA LIBERAL M. P., DIES

Kentville, N. S., Nov. 26.—Harry P. Wickwire, minister of highways in the cabinet of Premier Murray of Nova Scotia, died suddenly at his home here today in his fifty-fifth year.

He was elected to the Nova Scotia Legislature in 1894 as Liberal representative for King County and retained his seat with the exception of one term since that time.

LEAGUE STANDINGS.

Inter-Department, Bell Telephone.

	Won.	Lost.
Cable	16	6
Central Office	14	7
Line	13	8
Supervisors	11	10
Installers	9	12
Inspectors	4	17

George Whites.

	Won.	Lost.
Zettas	8	1
Kays	4	5
Benas	3	6
Gwens	3	6

McClarys.

	Won.	Lost.
Gas	15	9
Coal	13	11
Electric	12	12
Oil	8	16

Bell Telephone Girls.

	Won.	Lost.
Tigers	16	5
Brownies	12	9
Bluebells	12	9
Owls	11	10
Beavers	9	12
Larks	6	15

McClary Girls.

	Won.	Lost.
Elms	11	4
Flappers	10	5
Lightweights	6	9
Huskies	3	12

Girls' City League.

	Won.	Lost.
Bell Telephone	10	5
Thistles	10	5
Hoovers	9	6
Moose	8	4
Canucks	4	8
Apex	1	11

Inter-Club.

	Won.	Lost.
Orients	15	3
Alerts	13	5
Moose	9	9
Forest City	8	10
Syrian	6	12
K. of C.	3	15

D. S. C. R.

	Won.	Lost.
62	13	3
76	12	9
244	11	10
084	11	10
67	7	11
50	6	12

Lawson & Jones.

	Won.	Lost.
Lithos	7	2
Artists	5	4
Transfers	3	6
Printers	3	6

Bell Telephone Company.

	Won.	Lost.
Exterminators	10	5
Short Circuits	7	8
Has-Beens	7	8
Wasps	6	9

Forest City.

	Won.	Lost.
George White	17	4
Alerts	14	4
Thistles	12	3
Civil Service	13	8
C. P. R.	12	9
D. S. C. R.	10	11
Free Press	8	10
Rolling Mills	11	10
Dowlers	9	12
Sliverwoods	7	11
Canadian Oil	7	14
Empire Bras	6	12
Gas Meters	5	13
Rawleigh Drug	4	14

Manhattan.

	Won.	Lost.
Hustlers	14	7
Aces	12	9
Pirates	12	9
Tigers	11	10
Cubs	10	11
Giants	4	17

Bank of Montreal Girls.

	Won.	Lost.
Coin Wrappers	6	6
Greenbacks	6	6

D. S. Perrin.

	Won.	Lost.
Humdingers	9	0
Gee-Whizzes	7	2
Lollypops	6	3
Beech-Nuts	3	6
Peggy O'Nells	1	8
Malto Creams	1	8

H. J. Jones & Sons.

	Won.	Lost.
Litho. Office	8	4
Binders	7	5
Printers	6	6
Artists	6	6
Lithographers	6	6
Label Office	3	9

Liggetts.

	Won.	Lost.
Kienzo	11	1
Jonteel	9	3
Cara Nome	9	3
Peptona	5	7
Puretest	1	11
Paradis	1	11

M. A. A. A.

	Won.	Lost.
City Gas	16	5
Civil Service	11	4
Hayden Press	13	5
Penmans	13	5
Talbot & Co.	12	9
Rolling Mills	6	9
McClarys	6	9
Lawson & Jones	6	12
H. J. Jones	5	10
Murray Shoe	5	13
Bell Telephone	4	11
Beatty Bros.	2	10

Hydro.

	Won.	Lost.
Sales	13	5
Stores	12	6
Waterworks	11	7
Line No. 1	11	7
Operators	10	8
Meters	10	8
Garage	5	13
Line No. 2	2	16

A large audience, quite a number being of the fair sex, saw Jim Forbes and Lou Greisman defeat Frank Wilson and Tom Crawford, in five games for the Nash trophy. Jim Forbes had high single game with 335, but his partner had the big total of 1,192.

Wilson	151	164	210	180	197—	902
Crawford	228	174	228	160	212—	1002
	379	338	438	340	409—	1904
Forbes	335	220	162	196	218—	1131
Greisman	226	221	282	249	214—	1192
	561	441	444	445	462—	2323

H. J. JONES LEAGUE.

Litho Office.

C. Turner	144	160	222—	526
L. Hockin	108	111	151—	370
E. Conn	125	181	162—	468
L. O. Swift	106	152	162—	420
Totals	483	604	672—	1784

Artists.

Ferris	123	185	144—	455
Moorhouse	149	150	176—	475
Brule	144	118	139—	401
Elliott	191	221	123—	535
Totals	607	674	585—	1866

Lithographers.

Bollman, Jr.	174	145	177—	496
Pearen	134	77	210—	421
Bollman, Sr.	156	144	182—	482
Huchleber	101	138	121—	360
Totals	565	504	690—	1759

Printers.

Defaulted.

Bindery.

Norman	150	175	164—	489
Wyeth	157	137	128—	422
Clark	95	124	122—	341
Ford	142	135	86—	363
Totals	544	571	500—	1615

Label.

D. Thomas	133	111	134—	378
S. F. Jones	133	233	99—	465
F. Patrick	115	111	137—	363
Low score	95	124	86—	305
Totals	476	579	456—	1511

LAWSON & JONES LEAGUE.

Artists.

C. Lesuer	125	122	193—	440
Kearns	142	127	96—	365
G. Huyster	153	93	115—	361
E. Millerson	111	189	94—	385
L. Austin	98	156	173—	427
Totals	629	678	671—	1978

Transfers.

Merritt	121	53	205—	379
R. Brown	95	102	83—	280
H. Walker	126	106	153—	385
B. Orr	143	157	128—	428
B. Clarke	132	207	102—	441
Totals	617	625	671—	1913

Lithos.

G. Wood	186	160	190—	536
R. Myers	121	137	161—	469
T. McFadden	85	178	225—	488
H. Smith	72	140	66—	278
D. Morkin	166	177	128—	471
Totals	630	842	770—	2242

Printers.

F. Donahue	170	200	143—	513
G. Baker	127	114	173—	414
J. Anderson	125	108	163—	396
A. Munro	118	128	129—	375
E. Cross	139	171	139—	449
Totals	679	721	747—	2147

INTER-DEPT. BELL TELEPHONE.

Central Office.

W. Patterson	144	169	145—	458
O. Wilcox	206	151	112—	469
B. Speare	159	179	119—	456
T. Morton	180	121	194—	495
A. Bryant	138	127	132—	377
Totals	827	746	702—	2275

Supervisors.

L. Duke	98	82	127—	307
A. Drew	154	146	97—	397
J. Donaldson	154	171	151—	476
W. Costello	97	160	141—	398
M. Clarke	170	173	166—	509
Totals	673	732	682—	2087

Line.

W. O'Neil	160	79	122—	361
Ballantine	135	153	138—	426
Barrett	112	205	158—	475
Burthwie	174	152	151—	477
Roden	161	95	199—	455
Totals	742	684	768—	2194

Inspectors.

R. Bradshaw	117	163	161—	441
Earl	144	152	135—	431
McLeod	151	159	141—	451
Wilson	145	72	156—	373
Putman	170	133	98—	401
Totals	727	379	691—	2097

Cable.

D. G. Johnson	155	125	162—	442
N. Robson	181	164	160—	505
A. G. Robinson	150	166	193—	509
L. G. Smith	140	170	136—	446
J. Ackert	144	188	228—	560
Totals	770	813	879—	2462

Installers.

G. Hargreaves	109	120	74—	303
T. Clark	114	121	162—	397
A. Anderson	138	159	137—	434
H. Peudleton	168	155	128—	451
E. Bettridge	122	160	167—	449
Totals	651	715	668—	2034

Sport Tabloids

New Haven, Conn.—Yale football receipts for the 1922 season probably will be between $400,000 and $500,000, it is estimated. The Bowl was filled twice with 77,000.

* * *

Philadelphia—William Rope, head fotball coach at Princeton, and a member of the Philadelphia city council, has been appointed a member of the new city boxing commission. William E. Hollenbeck, former Penn football coach, was also named on the commission.

JURY FINDS DILTS SLAIN BY BECKETT

Accused's Counsel Appeals For Mental Examination in Welland Case.

Welland, Nov. 26.—Sitting at Pelham Centre Saturday afternoon, a coroner's jury brought in a verdict that Dwight Dilts, a Pelham farmer, who was beaten to death in his barn on Thursday morning, came to his death at the hands of Charles Beckett.

H. W. Macoomb, counsel for Beckett, asked Coroner Davis to allow him to bring evidence as to Beckett's mental condition, but was refused permission. Coroner Davis ruled that this evidence could be submitted in later developments.

Provincial Constable Gurnett told of arresting Beckett and getting his admission that he had "a bit of a scuffle" with Dilts. The trouble started when Beckett complained to Dilts that Americans had done him out of money while he was working across the line. Dilts replied that Beckett was probably to blame, and Beckett said he struck him then. Beckett admitted that he might have used the whiffle-tree which battered Dilt's head to a pulp.

No Stove, Kindles Fire in Pan, Dies by Suffocation

Kingston, Ont., Nov. 26.—Isaac Sammons, colored, who must have been nearly 100 years old, was suffocated last night in a shack in which he lived alone

He had no stove, and in order to keep warm had made a fire of chips in a pan which he placed in the center of the floor. It is presumed that he was overcome by the smoke. Passers-by noticed smoke issuing from the shack, and on investigating, found Sammons lying dead.

DELIVERIES OF BUILDING MATERIAL PROGRESSING

Essen, Germany, Nov. 26.—Deliveries of building material under the provisions of the pact entered into between Hugo Stinnes, representing Germany, and Count de Lubersac, representing France, are progressing without interruption. Hundreds of carloads of lime, cement, timber and other supplies are being dispatched each week to the devastated areas of France.

FIRE IN STATION TIES UP TRAFFIC

Springfield, Mass., Nov. 26.—Traffic on all railroads entering this city is halted by a fire which is sweeping through the north station. The blaze, which started shortly after five o'clock, had destroyed the waiting-room at six o'clock. The alarms summoned apparatus from all sections of the city.

EARTH TREMORS AGAIN ROCK CHILEAN TERRITORY

Santiago, Chile, Nov. 26.—A strong series of earth tremors has shaken a very considerable area along the Chilean coast, covering largely the zone which suffered most from the earthquakes of two weeks ago.

A strong shock was felt here at 8:50 this morning; it lasted about a minute and did no damage.

This one-armed worker, busy tamping with a steel bar, did not know he was being photographed when Ald. Wenige snapped him.

The Proof That Wenige Is No Friend of Labor

When HARD TIMES broke on the EVE of CHRISTMAS, 1921, the Soldiers' Aid Commission had a register of 400 DOWN-AND-OUT UNEMPLOYED, and the city to spare its citizens the humiliation of the CHARITY OFFICE, put scores, unused to pick and shovel, to work on sewer construction. Ald G. A. Wenige ATTACKED these city laborers in written charges for "STALLING, LOAFING AND BUMING."

As a sample of LABORERS he would FIRE for "INEFFICIENCY," he photographed this man who laid down his shovel for a moment to light a cigarette, and this ONE-ARMED MAN fighting an UPHILL BATTLE for an HONEST LIVING. These photographs, put in as evidence in the case of Wenige vs the Workingman, are herewith reproduced from the official records.

Engineer Brazier reported: "That the man complained of was quite capable, and had been employed previously by two contractors, one of whom stated he would gladly give him employment. The foreman states that he is a good workman and continuously employed and able to do his share of the work."

And because Wenige was not then mayor, the city council refused to act on the Wenige complaint; and the one-armed worker went on with his job, hoeing his own row and earning a decent livelihood.

If You Don't Believe In Slave-Driving

Vote for Childs

Six men are shown in these photographs put in by Ald. Wenige to prove they were not working hard enough on a sewer gang.

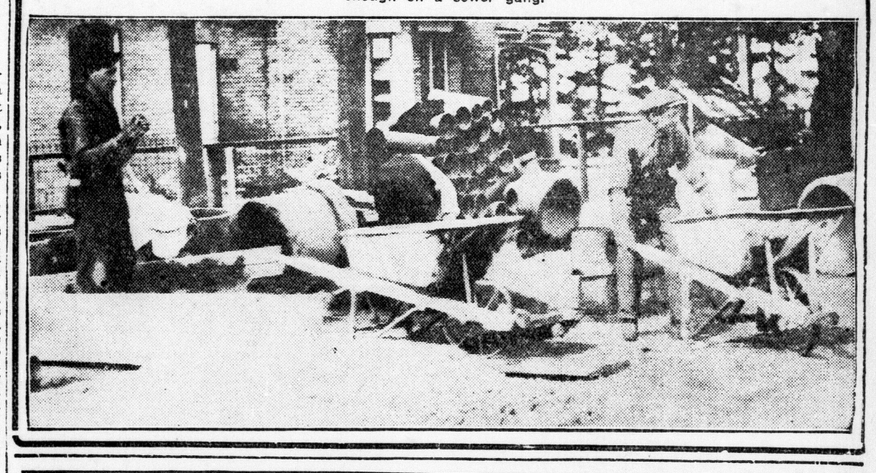

Your best friend lives right here

CANADA is a rich market for the national advertiser when the daily newspaper is a vital part of his merchandising organization. It is a business graveyard for those who look far afield for miraculous help.

When your special salesmen, window dressers and sampling crews are building up sales in our trading area this month what possible effect has "national" circulation a thousand miles away on their effort, except to add the burden of wasted dollars to the product they sell.

With consistent intelligence you use this circulation to carry today's selected message today. If tonight's conference reveals tomorrow's big problem, tomorrow's newspaper will meet the task. This kind of advertising is not easy. It is not "publicity." It is controlled and directed merchandising force.

"The flexibility of newspaper advertising and the choice it presents of the amount, class and location of circulation enable the advertiser quickly to direct his campaign wherever and whenever it is most needed," says The Canadian Shredded Wheat Co., Ltd.

Your good product, intelligently merchandised with the help of the daily newspaper, will widen its market faster than production can keep pace with the increase.

Issued by the Canadian Daily Newspapers Association, Toronto.
A 7 12

How Flour, Feed and Grain sales are increased *by Long Distance*

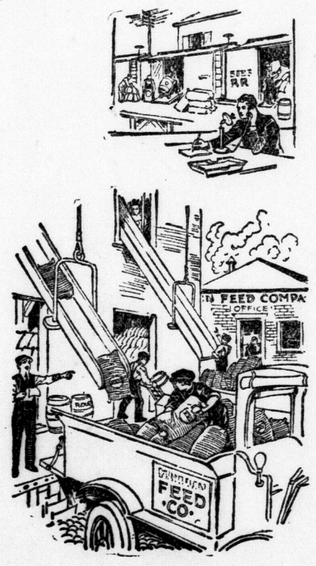

Some quotations from recent reports:

"I use Long Distance entirely in my business (Hay and Grain). Sales are made quicker and with less expense than by travelling. Since yesterday I sold 2 cars of grain."

"I sold 10,000 jute sacks on which my commission was $100.00 at an expense of $2.80 for L. D. calls."

"I sold 3 customers in..... between $10,000 and $11,000 at a cost of 45 cents for Long Distance—a little over the price of two cigars."

"We regularly make Long Distance sales to customers from carload lots before placing orders for same."

"We accept reverse Long Distance calls on orders from customers."

We can tell you how to apply Long Distance to almost any business

C. H. BEARD, Manager.

THE BELL TELEPHONE COMPANY OF CANADA — LONG DISTANCE TELEPHONE

Every Bell Telephone is a Long Distance Station

N27-D4

AMUSEMENTS, LECTURES

GRAND NEW POLICY ALL THIS WEEK

THREE SHOWS DAILY—2 p.m., 7 and 9

MONDAY, TUESDAY, WEDNESDAY

VIOLA DANA The Darling of the Silver Screen, in "SEEING'S BELIEVING."

HALL ROOM BOYS IN NEW COMEDY RELEASE

EXCELLENT VAUDEVILLE

5 GREAT ACTS

CONNELLY AND RADCLIFF Musical Offering.

VENTELLO AND NINA Aerial Novelty.

SHEAN AND BEAUMONT. Versatile Comedy

VINCENT AND DAVEY. Songs and Patter.

BLACK AND LYNN Acrobatic Comiques

5 GREAT ACTS

Note Common Sense Prices for the Greatest Show in the City.

MATS.—15c; EVENINGS—15c, 25c, 35c.

WINTERGARDENS

ALL THIS WEEK.

BIGGEST HIT OF THE SEASON.

Hear Carmen Lombardo sing 'Lovin' Sam—the Sheik of Alabam'' (Starr Record No. 9308A.)

Mr. Gallagher and Mr. Shea. (Starr Record No. 9244A.)

It Will Make You Dance.

Watch the Bespectacled Orchestra.

Lots of Fun.

Spotlight Gift Dances.

LET'S GO!

Lombardo's Irresistible Music.

41

BAZAAR

In the Dundas Center School Room, on FRIDAY, DEC. 1, from 3 to 10 p.m., under auspices of the L. A. Fancy-work, aprons, dolls, children's clothing, home cooking, candy and country store.

Also tearoom. Dutch supper from 6 to 8. Orchestra in attendance during the evening. 3u

MASQUERADE DANCE

TUESDAY EVENING,

under auspices of Forest City Chapter. Flute Band. Cor. Dreaney Ave. and Laird St., Langemarck Hall, 8 o'clock sharp.

ADMISSION 25c.

All euchre and dance tickets accepted. 4u

Sons of England

LODGE BERESFORD, NO. 209.

Tuesday, Nov. 28.

Initiations and Social.

A large attendance of members and visitors is requested.

Fred. Chappell, President. b

BAZAAR

CHURCH OF ST. JOHN THE EVANGELIST PARISH HALL.

Corner St. James and Wellington Sts. Wednesday and Thursday afternoon and evening, Nov. 29 and 30. b

THE ANNUAL SALE OF WORK Will be held in St. George's School, West London, on Tuesday evening, Nov. 28, and Wednesday afternoon and evening, Nov. 29. High tea will be served from 5:30 to 7:30 p.m. Sale opens at 7 p.m. on Tuesday. Useful and fancy articles reasonably priced, Admission 10 Cents. 3c

BAZAAR

Under the Auspices of Ladies' Guild of St. Mark's Church,

TUESDAY, NOV. 28,

Afternoon and evening in Schoolroom of the church. b

MAJESTIC BRING THE FAMILY.

Special Today—"The Sheik's Wife." Corinne Griffiths in 'Broadway Bubbles' Comedy Serial Scenic Josephine Campbell, Soprano Soloist. 11 CENTS—Why Pay More?—20 CENTS. BABY SHOW—WEDNESDAY MAT. 4c

ASKIN ST. METHODIST CHURCH

SERVICE OF PRAISE

by Choir,

Tuesday, Nov. 28, at 8 p.m.

MISS FLORENCE RALSTON, Soprano, of Toronto.

ADMISSION—25 CENTS. 3c

TONIGHT.

ANCIENT ORDER OF FORESTERS.

PROGRESSIVE EUCHRE AND DANCE

Langemark Hall, corner Layard and Dreaney Ave., at 8 p.m. sharp. Novelty Four Orchestra. Tickets 25 Cents. b

FINANCIAL

INSURANCE funds, farm or city. Edward Towe & Co., agents, London. vz

LETHBRIDGE, DONALD D.—Money loaned on city and farm property, insurance written. 117 Dominion Savings Building, London.

SCANDRETT, T. W.—Solicitor; private and trust money to loan; lowest rates. 98 Dundas St. Phone 354.

THE LONDON ADVERTISER

CLASSIFIED ADS.

Phone 3670.

Standardized and Indexed for Quick Reference.

THE LONDON ADVERTISER reserves the right to classify properly all advertisements submitted for publication.

Not responsible for errors in advertisements following date of first publication.

Ads. not cancelled after 10 p.m.

Ads. for morning paper must be in by 10 p.m.

Ads. for evening paper by 1 p.m. noon.

CLASSIFIED RATES.

33 1-3 per cent reduction on charged ads paid within 10 days, as follows: minimum charge, 15 words.

	Charge	Cash.
1 day	3c	2c
6 days	15c	10c
1 month	60c	40c

White space display, or with 6 pt. caps: 20c per line charge; 13c per line cash.

Special headings, 35c.

When Advertiser Box is required allow 3 words. A charge of 10c for mailing is also added.

Engagements, Marriages, Births and Deaths—One insertion, $1.50; two insertions, $2.25.

Memoriam Notices—18 cents per agate line (14 lines to the inch).

Card of Thanks—$1.50 per insertion.

DISPLAY ADVERTISING.

TRANSIENT.

33 1-3 per cent reduction if paid within 10 days.

Amusements—22½ cents per line each insertion.

Meetings—22½ cents per line each insertion.

The London Advertiser will not insert a "make good" more than one incorrect insertion of an advertisement ordered more than one time.

THE LONDON ADVERTISER.

Phone 3670. Want Ad Department.

MALE HELP WANTED

ARE you satisfied with your present pay check? If not, we have two vacancies for men to earn real money with a well-established firm. Call and see Mr. Jackson, Room 307 Royal Bank Bldgs.

AT ONCE—Learn barber trade; sure employment, good wages; taught in few weeks. Write for catalogue and particulars, Moler Barber College, 198 Queen East, Toronto.

GOOD wages for home work—We need you to make socks on the fast, easily-learned Auto Knitter; experience unnecessary, distance immaterial; positively no canvassing; yarn supplied; particulars, 3c stamp. Dept. 79-C, Auto Knitter Co., Toronto. zw

MEN—One or two to handle Continental Life Insurance for London and district. Good contract. Apply 313 Dominion Savings Bldg., London.

SALESMEN—Huron County, open for two good men, also Middlesex. Three more required in London. United Creditors' Association, 207 Royal Bank Building.

SALESMEN, three, neat appearing, at once, permanent position; bright future. See Mr. Jones, room 4, Moore Bldg., 364 Talbot, cor. King.

FEMALE HELP WANTED

COOK—Experienced, wanted, with references. Apply Mrs. Baker, 653 Talbot St. Phone 1569.

GIRL or woman wanted for housework on farm, modern conveniences, electricity. Apply Mrs. A. A. Low, R. 3, Stratford.

HAVE employment for two ladies of good personality. Apply Room 307 Royal Bank Bldg. Mr. Jackson.

HOUSEMAID—Experienced. References required. Call Mrs. W. E. Robinson, 220 St. James street.

HOUSEMAID—Immediately, references required. Apply Miss Harris, 481 Ridout St. N.

WOMAN—For cleaning, steady employment, $12 per week, no night or Saturday afternoon work, must be tidy, energetic. Address application, stating age, experience and references to Box 91, Advertiser.

BUSINESS OPPORTUNITIES.

A VERY nice residence and chopping mill in good village. Will sell or exchange for farm from 100 to 300 acres. Currie, 119 King St., London.

BARBER business, including tobacco and candy stand in good village on Longwood Rd. Apply Steel Realty, Royal Bank Building.

BRICK Blacksmith Shop, barn and frame dwelling, on Main St., in village of Thamesville; excellent business location. Apply Box 262, Thamesville, Ont.

BUSINESS Brokerage Bureau, the business sellers of Western Ontario. No sale, no charge; service free to buyers. All kinds of business openings listed. Ask for what you want. Dominion Bank Chambers, London.

$2,500 BUYS grocery stock in a good city. Sydney Smythe, Market Lane.

BORN, MARRIED, DIED

DIED.

BUGLER—Sunday, Nov. 26, 1922, Jeffie, dearly beloved wife of Edwin Bugler, aged 54 years.

Funeral will be held from her late residence, 20 Horton street, on Tuesday at 2 p.m. Interment at Mount Pleasant Cemetery.

Friends and acquaintances please accept this intimation.

HUNT—At her late residence, 552 Elizabeth street, on Saturday, Nov. 25, Elizabeth, widow of the late James Hunt, in her 85th year.

Funeral, private, from above address on Tuesday, Nov. 28, at 2:30 o'clock. Services at 2 o'clock. Interment at Mount Pleasant Cemetery. In kindness please omit flowers.

LINDSAY—At her parents' residence, 43 Adelaide St., Chesley Green, on Sunday, Nov. 26, 1922, Margaret McLaren, aged 11 months and 2 weeks, infant daughter of Mr. and Mrs. James S. Lindsay.

Funeral private from above address on Tuesday at 2:30 p.m. Service at 2 o'clock. Interment at Mount Pleasant Cemetery.

McGEARY—In Detroit, on Sunday, Nov. 26, William McGeary, son of the late George and Ellen McGeary.

McKENZIE—At Pennant, Sask., Nov. 20, 1922, Alexander McKenzie, beloved husband of Christena McKenzie and father of Mrs. Austin Norton and Mrs. P. Lawson, Brick St., London, in his 74th year.

McNAMARA—At Victoria Hospital, on Sunday, Nov. 22, 1922, Elizabeth M., beloved wife of Thomas E. (Ted) McNamara, aged 58 years.

Funeral, private, from George E. Logan's funeral parlors. Service at 10:15 Tuesday morning. Interment at Dunboyne, Ont.

SHAW—At his late residence, 138 Wortley road, South London, on Sunday, Nov. 26, 1922, James F. Shaw, dearly beloved husband of Annie Shaw, in his 59th year.

Funeral on Tuesday, Nov. 28, from above address at 4 o'clock. Service 3:30 p.m. Friends and acquaintances please accept this intimation. Interment at Woodland Cemetery.

TISDALE—At Victoria Hospital, on Saturday, Nov. 25, 1922, Gertrude, beloved wife of William Tisdale, aged 27 years.

Funeral service at the residence of Mrs. C. Boniface, 145 Maitland St., at 2 p.m., on Monday, Nov. 27. Interment in Mount Pleasant Cemetery.

VANTASSEL—On Nov. 26, 1922, W. R. Vantassel, beloved husband of Elizabeth Vantassel, 250 Cheapside St.

Funeral private from his late residence, Tuesday, at 3 p.m., to Mount Pleasant Cemetery.

WESTON—Isabella A., beloved wife of William H. Weston, on Friday, Nov. 24, 1922, in her 66th year, at her home, 64 Stanley St.

Funeral private. Service at 2:30 p.m.

IN MEMORIAM.

DRAPER—In loving remembrance of Henry J. Draper, dearly beloved husband of Vera Draper, whom God called to rest one year ago, Nov. 27, 1921.

Just when his life was brightest;
Just when his hopes were best;
He was called from his happy home
To a home of eternal rest.
We think of him now as one who sleeps,
Away from all grief and pain.
And know the happy days will come,
When we shall meet again.

—Sadly missed by loving Wife and Baby.

CARD OF THANKS.

Mr. Samuel Miller, of 863 Adelaide St., wishes to thank his many friends for the kindness and sympathy shown him during his recent sad bereavement, also for the beautiful flowers, and especially the nurses and doctors at Victoria Hospital.

MEETINGS

Public Hearing

The Minimum Wage Board, of the Province of Ontario, will hold a public hearing in the board rooms, Spadina House, Spadina Crescent, Toronto, on Thursday, November 30, 1922, at 8 p.m., for the discussion of the proposed decrees fixing minimum rates for female workers employed in the manufacture of drugs, chemicals, pharmaceutical or toilet preparations, cereals, teas, dyes, inks, shoe blacking or polish, mucilage, medicines, yeast, non-corrosive acids and non-hazardous chemicals or chemical preparations in the province. Any comment or criticism may be presented.

J. W. MACMILLAN,
Chairman, Minimum Wage Board. b

PROCLAMATION

Public meetings will be held for the discussion of municipal questions:

On Monday, Nov. 27, 1922—
At Boyle Memorial School and Pottersburg School, at 8 p.m.

On Tuesday, Nov. 28, 1922—
At Masonic Hall, at 8 p.m.

On Wednesday, Nov. 29, 1922—
At Ryerson School and Simcoe St. School, at 8 p.m.

On Thursday, Nov. 30, 1922—
At Chesley Ave. and Empress Ave. School, at 8 p.m.

On Saturday, Dec. 2, 1922—
At Masonic Hall at 8 p.m.

Ratepayers are urged to attend these meetings.

Candidates and others will address the meetings.

J. CAMERON WILSON,
N.20,22,25,27,28,29,30. Mayor.

London Milk Producers

will meet in Hyman Hall, cor. Park and Queen's Ave., on Friday, Dec. 1, 8 p.m., to discuss the proposed milk contract and other important business. Hon. Manning Doherty, minister of agriculture, will address this meeting. 3u

AN EMERGENT meeting of St. John's Lodge, No. 20, A., F. and A. M., will be held Tuesday afternoon for the purpose of attending the funeral of our late Wor. Bro. James S. Shaw, 138 Wortley road. Members will meet at above address at 3:30 sharp. Brethren of sister lodges are invited to attend. Dan. McArthur, W. M.; R. Booth, sec.

EMERGENT meeting of Kilwinning Lodge No. 64, A., F. and A. M., will be held in lodge rooms tonight (Monday), at 7:30 p.m. sharp. Third degree. Visitors welcome. Thomas W. Copp, W. M.; Whit. Lancaster, Sec'y. b

A MEETING of the Chesley Avenue Mothers' Club, Tuesday evening, Nov. 28, at 8 p.m. Speaker, Miss Mary Grant, subject, "Good Citizenship." Reader, Mrs. W. H. R. Smith. Solo by Mr. Chris Pink. Dances by Lucy Downham and Eleanor Grieve.

DANCING—Dayton & McCormick. Lessons any time. Social dancing Wednesday and Saturday nights.

TEACHERS WANTED

TEACHER, assistant, for S. S. No. 3, Westminster, near city, 2nd class certificate; salary $900; duties to commence Jan. 3. Apply, stating experience to A. F. Anderson, sec., R. R. 4, London (Base Line).

SITUATIONS WANTED

POSITION as children's nurse, will take full charge for a short time or by the hour. Apply Box 94, Advertiser.

LEGAL CARDS

BARTLETT, P. H.—Barrister, solicitor, etc., 98 Dundas St. (with T. W. Scandrett). Money to loan. Tel. 1354.

BARTRAM, W. G. R.—Barrister, notary, etc., 59 Dundas.

BRICKENDEN, G. A. P., & CO.—Barristers, etc., London Loan Building.

BUCHNER & RAMSAY—Barristers, solicitors, corner Talbot and Carling. Phone 99. Money to loan.

CRONYN, BETTS & BLACK—Frederick P. Betts, K.C., F. C. Betts and J. D. K. Black. Facilities for investing private funds in Northwest mortgages at from 8½ to 9½ per cent.

CURRAN, FRANK H.—Barrister, solicitor, notary, Bank Montreal, cor. Talbot and Market Square. Tel. 1147J.

DOUGLASS, A. R.—Barrister, solicitor, notary public. Oak Hall Building.

ITZGERALD, W. C.—Barrister, notary. 110 Dundas St. Tel. 385.

GIBBONS, HARPER & BRADEN—Barristers, etc., Imperial Bank Building. F. F. Harper, J. A. E. Braden.

GLADMAN & STANBURY—Barristers, solicitors, etc., Bank of Toronto.

GRAYDON & GRAYDON, barristers, 2 Market Square north, Bank of Montreal Building.

JUDD & HENDERSON—Barristers and solicitors, 110 Dundas. Tel. 408.

MACPHERSON & PERRIN, Barristers, 57 Dundas St. Tel. 554.

MAJOR G. N. WEEKES, Huron & Erie Building, Market Sq: Hours 10 to 5. Sat. 9 to 1. Monday evenings, 8 to 9.

McEVOY, J. M.—Barrister, solicitor, Robinson Hall Chambers. Money to loan.

MENZIES & CLUFF—Barristers, solicitors, etc. 404 Talbot St. Tel. 874.

MURPHY, GUNN & MURPHY—Bank of Toronto Chambers. Phone 170.

PURDOM & PURDOM—Dominion Savings Building, first floor, corner of Richmond and King.

RIDOUT & MAYBEE—156 Yonge St., Toronto, solicitors of patents and experts in patent law. Send for our handbook.

SCANDRETT, T. W.—Barrister, solicitor, notary. Money loaned. 98 Dundas.

SPENCER & BRAUND—Barristers, solicitors. 211 Dom. Sav. Bldg. Tel. 790.

WINNETT, J. W. G.—Barrister, solicitor, etc. Also money to loan. 420 Talbot St. Tel. 1235.

RADIO

LISTEN-IN—Radio operator's course, complete, thorough individual instruction. Study at home in spare time. Write for free information. International Correspondence Schools, 183½ Dundas St., London.

RADIO AMATEURS.
Watch this space every day for bargains in radio. Western Ontario Radio Lab., 141 Wellington St. Tel. 7330J. Open evenings. zxv

RADIOPHONES and supplies. Telephone work a specialty; all systems, local and district. The Radio Shop, 68 Bruce St. Tel. 2328W.

RADIO receiving set, complete, guaranteed one thousand miles, concert range. Bargain for quick sale. Smythe, Thornbury, Ont.

INSTRUCTION.

NO BETTER WAY to encourage your boy to remain on the farm than to send him for a winter term to Canada Business College, Chatham, and make him a business farmer. Write D. McLachlan for particulars. For Home Training get Catalogue I.

MONUMENTS

ARTISTIC CEMETERY MEMORIALS. London Marble and Granite Co., 493 Richmond. Phone 3569W; res. 2816.

SMYTH MONUMENT WORKS. 344 Wellington St. Phone 1835W; Est. 1852. Over seventy years of service.

REAL ESTATE

$2,500—Contractor will build you a six-roomed rug brick cottage. Apply Box 99, Advertiser.

GOOD LOCALITY—Owner leaving city; must be sold; new, rug brick cottage; veranda, hall, parlor with fireplace, dining-room with oak beam ceiling and panelled, kitchen with built-in cupboards, two bedrooms, oak floors, kitchen, bedrooms and bathroom, all finished in white enamel, hot water heating, hydro; wired for stove, lot 42x226. Phone 2746. R. H. Cullis, 171 King St.

HAVE several clients wanting small house; must be reasonably priced, and on easy terms. Can pay few hundred cash. J. C. Alexander, 424 Clarence St.

PROWSE & CO. has moved his place of business from his old stand, 360½ Richmond, to 47 Oak St. Will be in a position to treat his clients with same service. For information phone 5568J.

REAL estate bought and sold. Insurance with first-rate company. See Mr. Reely, 795 York St. Tel.

WE CAN build you a five-room bungalow, $2,200, or six rooms, $2,450, red brick. Noxel Con. 200 St. Julien.

FARMS.

OLD HOMESTEAD—Lobo; good land and buildings, horses, cattle, feed, implements; house taken as first payment. What have you? J. C. Patterson, 359 Richmond.

50 ACRES, east quarter of lot 10, con. 11, Lobo, suitable for pasture, never-failing well. Apply John A. Campbell, R. R. 2, Ilderton.

50-ACRE farm, stock and implements, close to Lambeth highway, few minutes from city. Steel Realty, Royal Bank Bldg.

50 ACRES—Near Springfield, on county road, good clay loam, ½ mile to village, cheese factory and school, good house, basement, barn, other outbuildings. Apply Box 88, Advertiser.

HOMESEEKERS' — Send for Virginia Farm list; best climate, Dept. X, Emporia, Va.

ONE hundred acres, Westminster Township, 8 miles from London, good buildings, well located. Price $10,000. Would take house in city valued around $4,000. Apply Box 75, Advertiser.

ONTARIO—700 choice farms. Catalogues sent free on application. Thomas Myerscough & Edy, 226 Darling St., Brantford. Bell phone 1233J.

TO LET

DORINDA, 458—Nice house. Apply National Cigar Store.

EMERY St., 240, cottage, newly decorated, partly furnished if desired. Apply above.

INKERMAN St., 93, 7 rooms. Apply on premises.

MAITLAND, 755—Choice brick cottage, modern, immediate possession. Apply 434 Pall Mall.

CENTRAL—Upper duplex, heated, five rooms and bath, private. 380 Maitland St.

OFFICE, 316½ Richmond, tel. installed. Apply to P. J. Watt, Phone 3760.

ROOMS TO LET.

CENTRAL—Very warm front room, hot water. Phone 5250W.

QUEEN'S Ave., 373, one single room, well heated, board if desired. Phone 408.

WHARNCLIFFE RD., 32—South, cor. Becher; beautiful front bedroom, fireplace, hardwood floors, all conveniences, suitable for one or two, gentlemen preferred. 10 minutes' walk.

BUSINESS CARDS

ALL MAKES of phonographs, organs, musical instruments repaired. Harry Hogg, 264 Hamilton Rd. Tel. 6003W.

ARNOLD, W. G.—Hot air furnaces installed, cleaned and repaired; eavestroughing; country work solicited; estimates free. 669 Colborne St.

BUSINESS closed at present on account of fire. Watch paper for date of opening, when business will be resumed as usual. English Auto Wreckers, 749 Simcoe St.

CEMENT MIXER and man for hire by day or week. Phone 3882.

CLARK MACHINERY CO., woodworking machinery, repairs, supplies.

ELECTRIC WIRING at special low prices; estimates free. Leff Electric Co., 316 Grey St. Phone.

ELECTRICAL WORK—Call Fred Mason. Tel. 3210. Service, satisfaction.

LONDON ART SHOE REPAIR—Fine footwear, made to measure, shoes for cripples made, repairing. 87 Dundas St. Tel. 4851.

MacLEAN & HARRIS, bookkeeping, public stenography, collections. 207 Royal Bank. Tel. 776J.

MARINELLO System for face, scalp, Chiropody, removal of superfluous hair permanently. Miss Beattie, Talbot and Fullarton. Phone 3027W.

SIGNS and show cards. Star Signs, 207 Dundas (over Gammage). Tel. 7581.

SLATE roofing—Our specialty is slate blackboards. J. Whittaker, 551 King St.

UPHOLSTERING—Finest materials, expert workmanship. R. H. Pugh, 71 Wharncliffe South. Tel. 2946J.

WARREN BROS., machinists, welders, (formerly 314 Talbot), Hamilton Rd., near Rectory.

WHITEWASHING, ashes and rubbish removed from yards and cellars. Wm. Berry, city chimney sweep and cartage. Phone 1883J.

BUILDERS AND CONTRACTORS.

ARTHUR MOULD, roofing contractor, expert repairs. Phone 7891W.

CARPENTRY of all kinds, good work, prices right. Baer, 218 Hamilton Rd. Phone 4254W.

PAINTERS AND PAPERHANGERS.

F. C. BEECH, painter, paperhanger, Specialty graining. Wallpaper dealer. Free estimates. Tel. 7689W.

H. WEARING 68 Maitland St., paperhanger, Get our prices before you decide; they are right. Work guaranteed.

PAINTING and paperhanging—S. J. Versteeg, 45 Emery. Tel. 497W.

VAUGHN, painter, paperhanger. Estimates given. 459 Adelaide. Tel. 5064.

PLUMBING AND HEATING.

ALLEN & POPE will give you a square deal in service and prices. 155 Chesley Ave. Tel. 2293W.

A. RAWN, 400 Lyle St. Tel. 5866F. Plumbing and repair work.

DIXON, H. R.—Plumbing of all kinds. 300 Cheapside St. Tel. 1747W.

FRANK COTTON—Plumbing of all kinds. 78 Empress Ave. Ph. 2067M.

PLUMBING—T. B. Simpson, 294 Ridout St. Stoves of all kinds repaired. Sheet metal work.

S. H. HAMMOND, 765 King St. Plumbing repairs. Tel. 4444J.

T. WELCH, plumber and steamfitter, 573 Central Ave. Tel. 7211W.

TAILORING AND REPAIRING.

LADIES, have your Christmas clothes made at L. Wilner's, 229 Hamilton Rd. Phone 5461W.

LADIES' Tailoring Service makes everything in ladies' wear; your material or ours. 425 Richmond (upstairs).

NORTH END CLEANERS — The firm that cleans, presses, calls and delivers clothes. 742 Richmond St.

RAY, BERT—The Trained Tailor. Reasonable, real clothes for ladies' and gentlemen. 201 Wellington St. Tel. 7086J.

SEND it to Greenwood's, a slogan that means save money. Prove it by letting us overhaul your overcoat. We call and deliver. Phone 7311.

SNELL, Tailor; ladies' tailoring a specialty. Reduction sale to end of year. 129 Bruce St. Tel. 4553.

SUITS cleaned, pressed and repaired. Tailoring to measure. Customers' own material made up. R. Tatham, corner Lorne and Elizabeth St.

TALBOT Clothes Repair—R. Antonucci, 459 Talbot. Let me overhaul your winter clothes. Tel. 1800J.

FOR SALE

AMERICAN UPRIGHT PIANO.
Rosewood case, in A1 condition.
A real bargain, $250.
Make your own terms.
3704 — Phones — 1078.

SHERLOCK-MANNING PIANO CO. 2n

A SHERLOCK-MANNING UPRIGHT PIANO.
Mahogany case. Very slightly used. Cost new $525. A real buy at $350.
Make your own terms.
3704 — Phones — 1078.

SHERLOCK-MANNING PIANO CO. 2n

ASPHALT SHINGLES — Oriental designs, red or green. Brick and Supply Co., 609 William. Phone 1244.

BASEBURNER and household furniture. Apply 737 Elias St.

BELLS—Cutter harness, as good as new. 39 Broughdale Ave.

BELL PIANO-CASE ORGAN.
Fine tone, $50.
Make your own terms.
3704 — Phones — 1078.

SHERLOCK-MANNING PIANO CO. 2n

BIBLE Concordances, Young's, Crudens'; Encyclopedia Britannica, India paper, leather binding; Hawkin's Electric Guide. Hamilton's 210 King St.

BUFFALO MALT Extract, 3 lbs., $1.50. Removed from 355 to 355½ Clarence. Tel. 1203.

CANARIES and parrots for Christmas presents; safe delivery guaranteed to any express office; list free. London Aviary, 280 Talbot.

CLOTHING—Ladies' and men's, and house furnishings sold on easy terms. Tel. 3595W. J. Holiff.

COT—Child's, white enamel, with new mattress, library table (golden oak), good modern dressers. 411 Ridout, cor. Dundas.

COT — Child's, white enamelled, good condition, will sell cheap. Phone 5288W.

DOHERTY UPRIGHT.
Mahogany case. Retail price $500. In use six months, $325.
Make your own terms.
3704 — Phones — 1078.

SHERLOCK-MANNING PIANO CO. 2n

FISH AND GAME.

Oysters, bulk and shell; Shrimps in bulk. Four deliveries daily. Onn's Up-to-Date Market. Phones 1296-7750. 143 King St.

FOR SALE — Inexpensive gifts that please: Ladies' Home Journal, 1 year, 12 issues, for $1.50; Saturday Evening Post, 1 year, 52 issues, for $3.00; Country Gentlemen, 1 year, 52 issues, for $1.00. Subscribe at Peel's Subscription Agency, Richmond St.

FURNITURE—Second-hand, and stoves at sacrifice. At Lewis', 101½ King St.

GUARANTEED LAMPS—25, 40 or 60 watts, three for $1; iron, regular $6 for $5. Bowley Electric Company, Home of Quality Fixtures. 306 Dundas St., London.

KITCHEN stove, excellent cooker and heater, burns wood and coke, first-class condition. It won't burn up father's dough. First bidder gets it cheap. 354 Glebe St.

McCLARY baseburner for sale, cheap. 94 Tecumseh Ave. Phone 7063W.

McKIM'S AUCTION ROOM — Rugs, Hoosier cabinet, walnut furniture, stoves, etc. Something new every day. Phone 4820W. 357 Talbot St.

NEW walnut bedroom suite, new springs and mattress, cheap. Phone 4117.

OUR policy is to give a little more in dependable service than you pay for. F. Steele, Optician, 210 Dundas St.

OVERCOAT—Kirschbaum, $75, gentleman's, size 38, good as new, will sell reasonable. Apply Box 100, Advertiser.

PHONOGRAPH BARGAIN.
Four new phonographs, regular $150.00 value on sale while they last, $68.00; easy terms.
MASON & RISCH, LIMITED.
248 Dundas Street. 4n

PHONOGRAPH—Sonora, in first-class condition. Apply 886 Van St.

PIANO BARGAIN.
Hale upright cabinet grand, beautiful walnut case, tone unsurpassed; cost new approximately $700.00, a real bargain, to clear $275.00; easy terms.
MASON & RISCH, LIMITED.
248 Dundas Street. 4n

PRINTING—Let Sam Charlton do it. 123 King St. Tel. 984J.

SHINGLES! SHINGLES! We have the real B. C. grade at $6 M. London Wrecking Co., 500 Bathurst St. Phone.

TYPEWRITER SUPPLIES, repairs, E. O. Graves, 110 Dundas St.

WOOD—Hard, dry, $4.50, 12-inch, guaranteed, 8 feet long, 4 feet high. Grace, 252 Grey. Phone 7233J.

6-HORSEPOWER gasoline engine, mounted on trucks, good running condition. Bargain for quick sale. Apply Box 96, Advertiser.

MOTORCYCLES & BICYCLES.

CLEMENTS BROS.—Motorcycles and bicycles stored for winter. 791 Dundas St. Tel. 6778F.

WANTED

CASH for information of reunions, conventions, factory picnics. O'Keefe, the Panoramic Man. Aylmer.

GREY SQUIRREL FOR PET. APPLY 16 ERIE AVE. PHONE 6860W OR 2110.

4u-zx

HOGS—Anderson's Abattoir, Hyde Park, will pay 11c lb. for hogs not over 215 pounds, live weight, delivered Tuesday or Wednesday. Scales at abattoir. Also sheats wanted, about 60 to 100 lbs.; also live lambs and calves, fat cattle. 4c

PIANO wanted for cash, upright piano of modern case design; must be a standard make. Will pay spot cash for right instrument. Reply, stating price wanted, make and condition of piano, to Box 58, Advertiser. No piano dealer need apply.

WANTED—Drygoods, magazines and cigar business. We have clients waiting for grocery, candy, tobacco, confectionery and fancy goods. Renwick, Schweitzer & Co., 121 Dundas.

LOST AND FOUND

LOST—Child's red tricycle, about Nov. 6, near corner of Adelaide and Queen's Ave. Return to 439 Adelaide St. or phone 4557W. Reward.

LOST—GLASSES, dark shell rims, between Dundas and Grosvenor streets, on Richmond. Finder kindly return to this office.

LOST — Gold wrist watch, downtown section, on Sunday evening. Reward. 218 Maitland St. Phone 4337.

LOST—Watch, large open face, gold filled, plain case, 21-jewel Crescent street Waltham movement, white metal chain attached, with old-fashioned hook. Leave at police headquarters or phone 4438W. Reward.

ARCHITECTS & SURVEYORS

BRIDGMAN, L. G.—Architect. Phone 2949. Bank of Commerce Building.

FARNCOMB, F. W.—Civil engineer, surveyor. 307 Dom. Savings. Tel. 552.

McBRIDE, H. C.—Architect. Molsons Bank Building. Phone 262W.

MOORE & CO., JOHN M.—Architects and engineers. 489 Richmond St.

MURRAY, WILLIAM G. — Architect. Dom. Savings Bldg. Phone 1567W.

PAVEY, W. STUART—Registered architect. Standard Bank Bldg. Tel. 7315.

WATT & BLACKWELL—Architects, London and Toronto.

LIVE STOCK

SOW—Registered, Berkshire, also seven young pigs. Apply A. Buckland, London Junction.

MEDICAL CARDS

BANGHART, DR.—Women's diseases, surgery, Dundas-Maitland. Tel. 3500.

BICE, DR. E.—241 Queen's Ave., specialist, surgical diseases of genito-urinary tract and rectum. Phone 1400.

BOWMAN, DR. J. THORNLEY—183 Wortley Rd. Phone 1108.

CAMERON, DR. L. A.—Dundas and Waterloo; diseases of women and stomach. Hours, 11-12, 2-4, 7-8. Tel. 1786 or 1722.

DENNEY, DR. W. L.—Specialist. Diseases of children. 260 Queen's Ave. Office Tel. 2162; res. 6984W.

DUFFY, DR. J. LEONARD, 200 Central Ave. Hours 11-12 2-4 6-8. Tel. 3878.

HOLMES, DR. L. S.—Clinic Bldg., 241 Queen's Ave., specialist—Skin and genito-urinary diseases, X-ray, and all forms of electric treatments.

HUFFMAN, DR. J. L.—746 Waterloo, cor. Oxford. Phone 5822.

INGHAM, DR. G.—Specialist, eye, ear, nose and throat. 248 Queen's Ave. Tel. 3330W.

KARN, DR.—425 Richmond St., specialist, genito-urinary and rectal diseases.

MACDERMOTT, DR. W. B. — 260 Queen's Ave. Tel. 805 or 1956.

PRITCHETT, DR. LEONARD W.—376 Wellington St. Specialty, surgery. Phones: Res. 2094W; Office, 7038.

REYNOLDS, DR. R. P.—Surgery, 389 Dundas St. Hours: 11 to 1, 4 to 6, 7 to 8. Tels: Office 510, res. 1248J.

SCHRAM, DR. JOHN S.—Cor. Kent and Talbot. Specialist midwifery, diseases women and children.

SCHRAM, DR. NORMAN F.—Cor. Dundas and Wharncliffe Rd. Phone 2336.

STEVENSON, DR. W. J.—389 Dundas. Specialty, diseases women, surgery. Dr. H. A. Stevenson, X-rays.

SWEENEY, DR. P. J.—Women's diseases, surgery, 720 Dundas. Tel. 7074.

WISMER, DR. H. S.—Specialist X-rays. 253 Queen's Ave. Tel. 114.

DENTAL CARDS

BLAIR, DR. JOHN F.—Office moved to 241 Queen's Ave. Phone 1400.

FRASER, DR. A. G.—Dentist. Practice limited to X-ray and extraction. 238 Queen's Ave. Tel. 709.

FREZELL, DR. M. J.—386½ Richmond St., over Taylor's Drug Store.

JARVIS, DR.—Extraction, painless, dental X-ray. Evenings, 7 to 8, by appointment. 213 Dundas.

ROSS, DR. J. V.—Cor. Dundas and Richmond, over G.T.R. office. Tel. 374.

TAYLOR, DR. H. D.—532 Dundas St. Evening appointments. Phone 4543.

THOMAS, DR. ROSS—Specialist pyorrhea and dental X-ray. 381 Queen's.

WESTLAND, DR.—Post-graduate crown and bridge work, extracting. Office and residence, 287 Queen's Ave.

WILKEY, DR. W. J.—169 Wortley Rd. Tel. 6175. Evening appointments.

CHIROPRACTIC

ANDERSON, Drs. Arnold C., Ivy M. D. C.—37 Hayman Court. Entrance on Queen's Ave. Examination free.

BEST, DR. R. C.—Specialist in Chronic and Nervous Diseases. Member of "Chartered" Chiropractic and Osteopathic Associations. Office, 191 Wharncliffe Rd. South. Hours: 9-11, 2-5, 6-8. Phone 3328.

CHIVERTON, Dr. Maurice L., D.C., D.M.T., 169½ Dundas (over Peters)—Hours, 2-5, 7-8, appointment phone 4205. Residence phone 3409J.

HAMMOND, A. S., D.C.—539 Dundas St. Electrical specialist. Tel. 7716.

IRELAND, DR. C. S.—Chiropractor, mechano-therapist. Removed, 233½ Dundas. Tel. 1146.

MACFIE, A. W.—Dom. Savings Bldg. Chiropractic, electropathy, orthopedic-sanipractic, X-rays. Phone 4710, residence 5710.

NATTRASS, Dr. Maud — Chiropractic and osteopathy. 898 Dundas. Tel. 5991W.

WALSH, Dr. H. E., D.C., D.A.S.,—Chiropractic physician. Specialist in nervous diseases. Dundas, cor. Colborne. Tel. 6665.

CHIROPODY.

BEATTIE, Miss, graduate chiropodist, Talbot and Fullarton. Tel. 3027W.

GREY BEAUTY SHOP—Graduate Chiropodist. 221½ Dundas. Tel. 2632W.

HILES, Dr. Le Roy V., graduate of the Illinois College of Chiropody, 303 Royal Bank Bldg. Tel. 7308.

OSTEOPATHY

BARKLIE, DR. —Osteopath and Chiropractor, 226 Central Ave. Phone 2565. Hours: 1-9. Electrical treatments.

CATON, DR., Osteopath, 171 Kent St.; 21st year of practice; chronic and nervous diseases. Tel. 1573.

OSTEOPATHIC PHYSICIANS

DETWILER, E. S., D.O., 444 Waterloo. Phone 3373. Hours: 11-2, 2-4, 7-9.

HARKINS, Drs. Marie H., Rebecca, St. George Apts., Wellington. Hours: 10-12, 2-5. Tel. 1560.

MUSICAL INSTRUCTION.

AESTHETIC DANCING and physical culture; private or class lessons. Miss Partridge. Phone 1105W.

ANTHISTLE, GWENDOLYN—Concert artist, teacher of reading and dramatic art. Studio, 314 Dundas St. Phone 2508.

BARRON, W. C., pianist, composer, teacher. 23 Alma St.

CRESSWELL, JAMES—Violin, band and orchestral instruments. 478 King St.

FOSTER, IRENE—Piano. Institute of Musical Art. Classes now open.

GRAY Music Studios—Imperial Bank Bldg. Banjo, ukulele, guitar, violin, singing, piano instruction. Tel. 5261W.

KATHERINE MOORE.
Singing and Piano. Studio, 377 Wellington St. Phone 3981.

POPULAR RAGTIME AND JAZZ PIANO-PLAYING.

Guaranteed in 3 to 6 months. No scales or exercises

REAL ESTATE REAL ESTATE

BERT WEIR

7 MARKET LANE. REALTOR. PHONES 6250 - 6823.
FIRE INSURANCE.

HOTEL TO EXCHANGE $15,000

in a thriving town on the Highway east of London. This hotel contains 19 bedrooms and has an excellent commercial businesss and an exceptionally good tourist trade in the summer. There is a pooiroom in connection; also bar and private apartments. Hotel is completely furnished and business is good. Owner will exchange on a good 50 to 70 acre farm, or some good London property.

$2,600—$300 down, north, frame cottage with 3 bedrooms, hall, living-room, dining-room, kitchen and pantry, hydro, gas, water, basement and furnace; cement foundation. Lot 175 feet deep.

$2,500—$300 down, west, frame cottage, 2 bedrooms, parlor, dining-room, kitchen and summer kitchen, hydro, water, gas, cellar, veranda.

$2,650—$300 down, east, frame cottage, 3 bedrooms, clothes closets, parlor, dining-room, kitchen and summer kitchen, hydro, gas, water, 2-part basement, cement foundation, driveway. Lot 40x100.

$3,500—$100 down, brick cottage, 3 bedrooms, parlor, dining-room, kitchen, hydro, gas, water, nicely decorated, full basement with furnace and 3-piece bathroom, driveway.

$4,500—$500 down, Hill St., 1½-story white brick, 3 bedrooms, 3 clothes closets, hall, living-room, dining-room, kitchen and summer kitchen, 3-piece bathroom, full basement and furnace, newly decorated and new fixtures, veranda, driveway.

$4,400—646 Piccadilly St., white brick cottage, 3 bedrooms, 2 clothes closets, double living-rooms, dining-room, kitchen, 3-piece bathroom, hydro, gas, hot water, full basement with furnace and laundry tubs, newly decorated, veranda, driveway. Lot 38x198. 3u

Renwick, Schweitzer & Company

REALTORS.
Office Phone 5678. Res. 7334J.
THE HUB OF LONDON.
121 Dundas St.

Consider the magic of a REAL ESTATE CHRISTMAS GIFT to your wife, son or daughter.

We have a few choice lots left on Fox Bar Survey. Why not start your son or daughter on the road to prosperity and independence by giving him as a Christmas Gift a building lot or the first installment on a lot? A gift of real estate has a permanence that endures throughout one's entire life.

For many years you have promised your wife A HOME OF HER OWN. Could you not fulfill your pledge in 1922? Start the new year in your own cosy home, with all the conveniences you have always longed for.

We have a very complete list of homes, and will assist you in every way to purchase your home. Our service is continuous until you are safely situated in your home. And thereafter our counsel is always available to our patrons.

OUR MULTIPLE LISTING SYSTEM is working wonders. If you are purchasing, this system affords the best service known.

If you have property for sale its merits are undoubtedly the best available.

If you wish further information about this system, its results and the efficient service which it renders, write or call at the office.

Our insurance service will arrange all your insurance business.

Competent service is yours.

zyxwv

E. COOK

255 WILLIAM. PHONE 4875J.

TO LET—East; new stucco cottage; 5 rooms, full basement, wired for stove; $22 per month. South—1½-story brick; 6 rooms, 3-piece bath, full basement, $30 per month; Central—Duplex, bottom flat, $35 per month till 1st of May. North—Large house; 9 rooms, near Richmond St., modern dwelling, $60 per month. Apply 255 William St., or phone 4875J. zxt

FOR SALE

MAITLAND ST.—North of Dundas; 2-story white brick; nine rooms, double parlors, dining-room, kitchen, den, four bedrooms, 3-piece bath, 2-part basement with furnace. This we consider to be an exceptional bargain for quick cash sale. Price $4,000. Anderson & Co., 12 Market Lane.

"CHOICE LOT."

One of the best lots in that high-class Base Line section; high and dry, ideal location, 105 ft. frontage, nice trees and hedge. This is a bargain at $2,000.

ANDERSON & CO.
12 Market Lane.

GRIFFIN & CO.

REALTORS.
418 Talbot St. Phone 3193.

$3,800—Central Ave., brick cottage, 6 rooms, hall, 3 bedrooms, 3-piece bath, part cellar, gas, hydro, wired for stove, on your own terms. This is a good buy.

$2,650—Egerton St., frame cottage, cement foundation, 3 living-rooms, 3 bedrooms, summer kitchen, gas, hydro, 2-part cellar, porch, storm doors, chicken coop, good lot, small payment down. This also is a good buy.

IS IT WORTH THE MONEY?

IF IT IS
STEEL REALTY
CAN SELL IT.
INTERNATIONAL REALTORS.
Royal Bank Bldg. Phone 5264

W. B. REID

Real Estate. 403 Richmond St.

2-story brick, slate roof, 5 bedrooms, fully modern, mantel, garage, lot 200 feet deep. Goes at $5,200. This house is northeast on good street. zxv

AUTOMOBILES.

WINDSHIELDS

We have special windshield plate glass and modern facilities for fixing your broken windshields.
THE HOBBS MANUFACTURING COMPANY, LIMITED.

Famous Cleric and Author Pays Visit To Friends in Galt

Special to The Advertiser.

Galt, Nov. 26.—After an absence of six years, R. E. Knowles, distinguished cleric, author and orator, tonight occupied the pulpit of Knox Church, of which he was pastor for 17 years. He received a most cordial and affectionate welcome, the large edifice being packed.

The congregation was comprised of his admirers from a wide circumference, many motoring a considerable distance to hear him. His sermon was on "Midnight shopping," based on the parable of the ten virgins, and was a masterly discourse, conveying a most timely lesson.

CITY TRAVELERS STAGE SUCCESSFUL SOCIAL TIME

London Council, No. 630, United Commercial Travelers of America, held a very successful social evening for ladies, wives and fiancees, in their council chambers, I. O. F. Hall, Saturday night.

About 150 participated, spending the early portion of the evening in cards.

Mrs. Fred MacIntosh won first prize for the ladies, and Councillor Harry Luney first for the gentlemen.

Councillor A. E. Cowley won first prize for being the noisiest member present, while Sid Martin was a close second.

Senior Councillor F. W. St. Lawrence in the absence of Past Councillor George W. Price, delivered a "Ray of Hope" lecture, which was much appreciated by the ladies.

After lunch was served songs were rendered by Mrs. Alford and A. Henry, Mrs. Luney and Fred Weekes accompanied.

The evening concluded with informal dancing.

F. E. Harley and W. K. Coldicott were joint conveners for the evening assisted by several of the members.

NATIONALISTS LEAD IN RUSSIAN SENATE BALLOT

Warsaw, Nov. 26.—Final returns of the senatorial elections show that the senate, which is composed of 111 deputies, will be made up as follows:

Forty-eighth Nationalists, 17 members of the group led by former Premier Witos, eight Radical Peasants, seven Socialists, three Labor, 27 non-Polish deputies and one Independent.

HANDKERCHIEFS.

Polkadots blossom profusely on some of the newest handkerchiefs. Red ones are apt to appear on an orange background and purple ones on green. Very tiny glove handkerchiefs are shown this year. They are tucked into the tiny velvet bracelets worn about the wrists.

AUTOMOBILES.

"SUPER" FORD SERVICE
ABOVE THE
STANDARD
YET DOWN TO THE
PRICE
WE USE
GENUINE FORD PARTS
Reliance Garage,
LIMITED.

BEEMER & CO. LIMITED

USED CAR LIST

OLDSMOBILE 8 TOURING
FRANKLIN TOURING
CHALMERS COUPE

All Rebuilt and Refinished

CHALMERS LIGHT SIX TOURING
PACKARD TRUCK

BEEMER & CO. LIMITED

Cadillac, Reo and Reo Speedwagons.
Phone 5669—5670. 4tf

SAYS GERMANY TO BLAME FOR PRESENT CRISIS

Georges Clemenceau Claims Teutons Declaring "Fresh and Joyous" War.

URGES IMMEDIATE ACTION

States Great War Was More Political Than Economic Conquest.

Copyright, 1922, United States, Great Britain, Canada and South America, by North American Newspaper Alliance and New York World (Press Publishing Company). All rights reserved. Unlicensed reproduction in full or part expressly prohibited.

ECONOMIC MATERIALISM.

This is the second article of a series written exclusively for The Advertiser, and the sixty-eight other members of the North American Newspaper Alliance by Georges Clemenceau, the "Tiger of France,"—Editor's Note.

BY GEORGES CLEMENCEAU.

Europe is sick. The world is sick. Everywhere is economic disequilibrium. Each one is complaining. Germany, in declaring a "fresh and joyous" war, decided that this should be so. First comes the labor crisis. An immense decrease in working power; 9,000,000 of dead and 30,000,000 of wounded. A crisis also of labor suppressed by the mobilization for war purposes of 70,000,000 men. People are amazed at the universal trouble. Yet whenever was there so decisive a cause?

Next comes the crisis of raw material. The war destroyed without creating. For France alone, from steel, 14,000,000 shells were manufactured. While less was being produced more was being consumed and nothing went to replace in human activity what the battlefield absorbed. Then there follows the crisis of personal property. On the one hand, the devastation of war—houses, factories, railways destroyed; on the other, the work neglected owing to the general mobilization. Wholesale stoppage or a steady slackening off diminished the productive capital of each country at a time when all nations together consecrated a sum of 240 milliards of dollars to the process of waging war.

A crisis in the cost of living resulted from the three first crises. The law of supply and demand was now rudely ruptured, now hopelessly interfered with, by the exigencies of military manufacturing. Other crises followed fast, one upon the other—the salary crisis, both social and economic; the industrial crisis, the world still producing useless war material after the declaration of peace instead of concentrating on articles urgently needed in peace.

The budgetary crisis came to a head everywhere in 1922, even among the richest in the land. Deficits on all sides—in France four milliards, not counting pensions and reparations. In England, in the United States, even in neutral countries like Holland, there has been an increase in expenditure due principally to a formidable growth in public debts, external no less than internal. Finally, there is the chaos of the exchange, concrete expressions of the general world disorder, due in part to the influx of gold into certain countries and to the pauperization of others; in another case caused by the debt of one country to a second; in a larger number of instances due to the insecurity of national and private property.

Crisis Hits All Countries.

This many-sided economic crisis hits all countries, some in the form of strikes, others in the rendering worthless of their money. It assails the mass and individuals. Finance ministers are obsessed by it and the man in the street cannot ignore it. That is why, very naturally, this particular feature in the general chaos has preoccupied us above all others. Yet we have not stopped to ponder whether these material phenomena are not profoundly related to moral and political factors. People have preferred to study them by themselves, and to find a direct remedy expressing itself in a materialistic conception of international life.

Mr. Maynard Keynes, who was for four months a collaborator of Mr. Lloyd George at the Peace Conference and who resigned, when all was over, in order to devote himself to a pamphlet aimed at those whose servant he had been, was the prophet of this conception.

His doctrine is familiar. Economic factors dominate the world. Under their auspices alone should the new frontiers have been traced. The peace was a bad one because it was a peace of nationalities. Iron and coal should rule far more than plebiscites. Need I recall the effect of this thesis, as manifested in Upper Silesia and elsewhere since 1920? All the revisioning and non-application of the treaties of 1919 have been directly inspired by it. Even now the "brilliant" results accruing from the application of this theory and in the economic field, no less than elsewhere—are not duly appreciated. The ill that it was intended to cure remains, and other ills which might have been averted, have appeared to aggravate the situation. The system of Mr. Keynes seems to be a negation of all the ideals which inspired and formed the motor power of the allied and associated nations during their common waging of the war.

The Collapse of Solidarity.

If economic interests demand that Germany shall emerge intact from the catastrophe unloosed by her crime, then the big criminal nations of history are forever assured impunity, since, in the event of their coup failing, the common interest demands that they shall be rehabilitated in their former position. Against this those people who happen to be economically weak never will be able to come to the surface politically. It is the old doctrine of Buelow and von Jagow, "Woe to the feeble."

This theory has had some success because it was thought that it would remedy the difficulties of the present. It was propaganded, vulgarized, developed by millions of men in the United States, in England, in the neutral countries and among the former enemy peoples. And, on the pretext of economic solidarity, the victors were invited to forego their victory and to repudiate the peace they made. One curious point: Those who preached this doctrine had not discovered its virtues on the morrow of the armistice. At that time, on the contrary, they refused to adopt it.

At the close of 1918 there was economic solidarity. It had been slowly, painfully created in the process of winning the war. The necessity for a common effort had been understood. Raw materials, cereals, ships, even money—all were pooled. Inter-allied committees concerned with foodstuffs, munitions and shipping assured the proper functioning of this gigantic pool. But as soon as the war had been won the Anglo-Saxon countries insisted on the immediate suppression of this mechanism. The inter-allied committees disappeared one after the other. Soon, only to give one example, the wealth, the change of the continental countries collapsed.

Decries Keyne's Theory.

The United States and Great Britain, however, held on their course, convinced that the return of commercial liberty could alone furnish an outlet for the intensive production that the war had developed in their respective countries. That was a purely economic and materialistic viewpoint, exactly parallel, in its origin, to the system of Mr. Keynes and his friends. Events have proved this solution to be erroneous. The European client, the continental consumer, left to himself, has not been able to keep pace with Anglo-Saxon production. The exchange crisis has diminished by more than half the purchasing power of the continental nations. English coal and American corn have equally suffered. Here and there strikes and crises of stocks have been the direct reaction to the financial chaos of the continent. Economic materialism, which demands the revision of the treaties holding them to be responsible for all the chaos was born of the panic created across the seas by this unforeseen development in affairs.

London and New York considered only the narrow viewpoint of a materialistic economy. They made a mistake, and the system of excessive competition injured just those who had counted on gaining from it. The economic upheaval existed. It could not but exist after the earthquake of the war. But it was augmented, and to what a degree, by the egotistical rigor displayed in the Anglo-Saxon countries against erstwhile allies and "associates." The repercussion of this error having manifested itself where it was least expected, arguments have changed, and continental Europe is now reproached with creating economic disorder because she lacks the spirit of solidarity.

A Feeling of Insecurity.

Considering the memories of 1919 that I have conjured up, it must be admitted that the reproach is at least somewhat unexpected.

I would add that in envisaging the present, things appear somewhat paradoxical, for this solidarity which it is insisted Europe shall develop, this indissoluble union of economic interests over and above frontiers, which Europe is charged with disregarding—people no longer think of it when it is Europe herself that might benefit. I have not the intention to discuss in detail what is known as the debt problem. I will confine myself to remarking that if payment of debt is an obligation of honesty, such obligation should be as imperious for Germany as for all other countries. Quite a lot of people don't seem to reason that, when they lavish advice on peoples who are creditors of the country which Lord Balfour christened with spirit three months ago "the greatest international debtor." I fail to see which part of the world has undergone improvement as a result of the materialistic thesis of Mr. Keynes.

I see, on the contrary, signs almost everywhere of the supplementary trouble which that thesis has created. That thesis which demands a revision of the treaties has propagated in effect a feeling of insecurity throughout the world. In other times once a treaty was signed, one executed it. That has all been changed. Lord Bryce has written that the democratic form of government in developing itself runs the risk of becoming irreconcilable to an honoring of international engagements. The three years which we have just lived through would seem to justify his deduction—if, however, it had been demonstrated that democracy really does exist somewhere, and in a definitely fixed form.

Instability a Menace.

When no one can be certain whether engagements signed yesterday will not be opened up again for debate the very next day, it is hard to expect a return of confidence, fundamental condition of a renewal of business. Take for example a businessman who in 1919, relying on the war aims of the allies, and on the terms of the armistice, developed a business in Constantinople employing large capital. Do you think that when he reads the Turkish papers today—papers which daily announce the fact that when Constantinople is given back to victorious Turkey there will be no more place for a special regime of guarantees in favor of Christians—do you think that that businessman would not be sorry that he had placed such confidence in the word of the governments?

As a fact, such instability manifests itself almost everywhere, bringing in its train the same insecurity. No one in Europe is certain of the immediate political future. Practically nothing remains of the victory won on the battlefields of the Near East, and the Turks are once again in Thrace in the selfsame conditions which rendered possible their entry into the war in 1914 against the Allies and with all the inevitable consequences. The western victory (in France) has been widely assailed, and the future groupings announced by the Treaty of Rapallo permit no country to be completely at ease. That such a condition of events has been fostered by insistent campaigns waged against the treaties of 1919 in the name of economic materialism and its exigencies, cannot be contested. That such a condition of events has aided or can aid toward a revival of business—who will dare to suggest such a thing as possible?

The Keynes system seems, therefore, to be condemned by experience. I would add that of all European countries, those which have worked most efficaciously toward a readjustment of economic interests are the states of Central Europe.

No One Sure of Anything.

And these were the countries whose frontiers were the most profoundly modified by the peace treaty. What is to be said unless it is that the resolute acceptance of a state of affairs, admittedly heavy with difficulties, but conforming to the national aspirations of a people, is not incompatible with a regrouping of economic forces; that on the contrary, the more a country accepts with resolution, as definite and unalterable, the statute born of the victory, the more it has a chance of adapting itself to the unforeseeable exigencies of production and of the exchange.

I do not desire to throw suspicion on the intentions of anyone, and I bear in mind only results. The result of a political creed exclusively economic, and which may have had such success in the Anglo-Saxon countries, must be judged by experience. In 1919 this political creed added to the inevitable consequences of the war, when it rudely broke the inter-allied bonds that had been tied during the war. Since then it has impregnated political conditions in Europe with an uncertainty which has, in turn, excited repercussion on general economic conditions. In the past Baron Louis said: "Make good politics for me, and I will make good finance." That is still true. Such politics as the world has had to suffer for three years from day to day have had a disastrous effect on our economic well-being. No one dares to contract engagements because no one is any longer certain of anything.

At bottom this theory, all theories which have been recommended to Continental Europe (including those which at times it has even been sought to impose upon her), have the drawback of having been manufactured for the benefit of the European continent by men who do not belong to that continent. Our own continent of Europe, so cruelly battered by centuries of conflict, differs so radically from insular England and from far-away America, that English and American brains will always be very hard put to it to legislate for her.

War Was Political.

Our passionate and sanguinary history impregnates us. Outh fathers fought for liberties and for frontiers which are dearer to us than life. So when people come and tell us that because of the location of an iron or coal mine we must change our country, our whole being rises against such an inhuman theory.

Whether one wishes it or not, the great war of 1914 was more political than economic, and our victory was one of nationalities. It is on that basis of fact that we must work. We should restore, over and above the new frontiers, the old relations affecting the common interest; we know it and we are ready to do it. But if those same frontiers are constantly being reconsidered, do you think that will facilitate the necessary restoration? Many Anglo-Saxons thought so. They made a mistake. Events prove so. Europe has found a basis of political equilibrium. Perfect? No; but better, very surely, that than of 1914.

We must install ourselves in the house, organize things and put things generally in order; that is self-understood. But if people tell us the whole time to tear the house down in order to reconstruct it, how can the long work of adaptation be possible? Our economic doctors are wise men, but they are risking killing the patient. And the patient desires to live, paying scant attention to the formula of any regular medical man: "Never fear, all my patients die cured."

P. S.—French people do not need to be convinced of the ideas set forth in the above article.—G. C.

EDDY'S

Canadian Clean Through

Don't be satisfied with any other

Every Match a light No "Afterglow"

MATCHES

JOHN A.
GREER
(A. B. GREER & SON.)
I Will Appreciate Your Support
FOR
ALDERMAN
IN
WARD 1
1923

LONDON WILL MAKE CHILDS HER MAYOR

CHILDS NAILS A CANARD.

Electors at Talbot street school on Saturday evening put their foot down firmly on a youth who has been campaigning in the interests of Ald. Childs' opponent, in interrupting meetings and attempting to furnish some color of truth to support allegations made in an anonymous pamphlet. In referring to the pamphlet at Saturday's meeting Ald. Childs' opponent stated that "it had got around." Despite the fact that Ald. Childs had stated publicly in the presence of his opponent that he knew nothing of the youth or the circumsances of his dismissal, the statement was repeated and published, and for that reason Mr. Childs procured from the city records the true facts of the case. It was shown from the records that the youth had been hired by the garbage department, but because of alleged inattention to his duties and unsatisfactory service he had been dismissed before completing his probationary period. Then when emergency sewer construction work was undertaken for the aid of the unemployed, he was placed on the register and out of ten shifts for which he was called to work, the report showed he worked but three, failing to report or coming late on all other days. The interrupter, discomfitted by the exposure, ceased fire, while the crowd laughed heartily, and called on the chairman to proceed to serious business. Ald. Childs has been distinguished since his boyhood for fairness and square dealing, and the unfair weapons used against him have but served to swell the ranks of his supporters.

WHO CHILDS IS.

Alderman Childs is a British subject, Canadian born, and a life-long resident of the city of London. An honest and successful business career and years of unselfish public service, freely given in the interests of this city, together with his recent training in civic work as a member of the city council in 1920, and as chairman of the finance committee of the city council in 1921, truly qualifies him to fill the mayor's chair for 1923.

Probably Alderman Childs' real strength lies in his ability to command the respect and sincere co-operation of the several heads of departments during his period of service as a public servant of the City of London.

The Tax Rate is a question that always receives great prominence during municipal election campaigns and oft-times wonderful self-elected reformers, such as Alderman Childs' opponent in this campaign, will promise great reductions in the tax rate, although they have little knowledge of the real facts which control civic expenditures, nor have they any constructive plans to offer that will bring about the much-desired result—a lower tax rate and a reduction in the actual taxes to be paid by the citizens.

Every thinking citizen knows that these wild promises are seldom, if ever, carried out, and the men who talk the most about them before election day have usually proved the least effective when they have been called upon to administer the affairs of the municipality.

Discharging the officials of the city hall wholesale and hiring a new gang of inexperienced individuals to take their places is not likely to save the citizens of London any money.

Alderman Childs' business training, his unusually firm but tactful methods of developing the best in those with whom he has been called upon to work with, is admittedly more likely to bring about the desired results than would the rash acts of inexperienced persons who claim to know so much about modern civic administration.

The men and women employed by the City of London are London citizens and British subjects, who may be depended upon to give their best to the city which they are so proud to serve, and Alderman Childs' policy of co-ordination of the spending bodies, together with the heads of the different city departments under his able leadership, is more likely to bring about the much-desired reduction in taxes than would any of the untried theories so far suggested by his opponent.

WHY LONDON NEEDS CHILDS.

Alderman Childs has publicly stated that he favors the municipalizing of the London Street Railway, because he firmly believes it is the only way in which the citizens of London can put an end to the intolerable street railway service which they have been compelled to endure for the past twenty-three years. The street railway franchise period ends in the year 1925, and the citizens by their vote on Monday, Dec. 4, must decide whether they wish to cancel the franchise at the end of the period and take control of such part of the system as will be required to rehabilitate the line and build up under municipal ownership the best electric street railway system on the North American continent, or continue for another eight years to allow the foreign owners of this railway to rob the citizens of London and refuse to give them adequate electrical transportation facilities, such as a growing city should demand.

The Bunnell report distinctly points out that the amount to be paid to the Street Railway Company under the arbitration plan, provided for by the terms of Bylaw 916, should not exceed at the most $900,000, so that by far the larger part of the $2,600,000, which the report declares will be required to put the street railway in first-class shape and to extend the lines to the different parts of the city in order to give proper service, will be spent by the commission for new and modern equipment and the building of new lines.

It should be further pointed out that the moneys required for the purchase and rebuilding of the London Street Railway System will not cost the citizens of London one dollar by way of increased tax rate or taxes to be paid, as the revenue received will be sufficient to carry the entire burden of interest and sinking fund on the total capital outlay, as well as to pay for the general operating expenses of the road.

Alderman Childs favors a general curtailment of expenditures of all public bodies controlled in any way by the city council, and he promises to make "economy" the watchword for the year 1923 if he is elected to the mayor's chair.

Alderman Childs is deeply interested in the Children's Playground program and will in every way possible encourage clean, healthful recreation and sports, and will do his utmost to support the plans of those organizations who are undertaking this kind of public service.

Alderman Childs has proven himself to be a steady-headed, sound executive, and an administrator who will not be rushed into wild untried schemes that would likely be attempted by his rash, impulsive opponent who is seeking the highest honor at the disposal of the citizens of this city.

Elect Alderman Childs mayor of the City of London for 1923 and you will insure a continuance of the steady growth, progress and prosperity that this city has had the privilege to enjoy during the past decade.

Assessments Are High—Chop the Tax Rate Down.

Vote for Childs

—Advt.

George A. Wenige
for
Mayor of London
In 1923

PLEDGED to sensible reform of municipal government.

PLEDGED to efficient administration of civic affairs.

PLEDGED to the only true economy—controlled expenditure.

EQUIPPED with the energy and virility a good chief magistrate must have.

IN THE FIGHT with all his heart, with a platform based on the needs of Mr. Average Workaday Citizen.

He's YOUR Candidate
WENIGE

List of Candidates For Municipal Offices In the City of London For 1923.

FOR MAYOR.

HERBERT JAMES CHILDS, 500 Adelaide Street, Druggist.
GEORGE ALBERT WENIGE, 27 Erie Avenue, Merchant.

FOR PUBLIC UTILITIES COMMISSION.
(Acclamation.)

THOMAS WELLINGTON McFARLAND, 142 John Street Manufacturer.
ROBERT JOHN WEBSTER, 790 Wellington Street, Merchan

FOR HOSPITAL TRUST.
(Acclamation.)

WILLIAM MOIR GARTSHORE, "Beechwood," Ridou Street South, Manufacturer.

FOR ALDERMEN—WARD 1.

OSGAR IRA CUNNINGHAM, 1 Belgrave Place, Dentist.
JOHN ABRAHAM GREER, 99 York Street, Manufacturer.
JOHN THOMAS MAY, 346 Ridout Street, Merchant.
RAYMOND SMITH, 99 Front street, proofreader.
FREDERICK COOK WANLESS, 74 Byron Avenue, Printer.
PETER JAMIESON WATT, 49 Riverview Avenue, retired.

FOR ALDERMEN—WARD 2.

SAMUEL JAMES THOMAS BEAN, 216 Wharncliffe Rd. N Physician.
LEONARD HUGH DOUGLASS, Richmond Street and Centra Avenue, Physician.
WALTER ELLIS, 20 Alexander Street, Carpenter.
ALBERT MEREDITH JUDD, 26 Grosvenor Street, Barrister
WILLIAM TITE, 59 Mt. Pleasant Avenue, Machinist.
WILLIAM ARTHUR WILSON, 234 Hyman Street, Gentlema

FOR ALDERMEN—WARD 3.

WILLIAM JOHN ASHTON, 17 Kitchener Avenue, Street Ca Conductor.
JOHN COLBERT, 773 King Street, Conductor.
GORDON BART DRAKE, 413 Hamilton Road, Grocer.
GEORGE FRANCIS WEIR McKAY, 412 Rectory Street Printer.
DENNIS JAMES TALLANT, 105 Inkerman Street, Traveler.
FREDERICK RICHARD WATKINSON, 1041 Dundas Street Carpenter and Builder.

FOR ALDERMEN—WARD 4

WILLIAM JOHN BOSS, 236 Ridout Street, Contractor.
GEORGE ALFRED BURDICK, 644 Queen's Avenue Merchant.
EDMUND HAYDEN, 410 Oxford Street, Manager.
LAURENCE SEALE HOLMES, 241 Queen's Avenue Physician.
HARRY KIBBLER, 644 Princess Avenue, Boilermaker.
WILLIAM JOHN NUTKINS, 836 Queen's Avenue, Contracto
THOMAS PATTERSON, 565 Adelaide Street, Merchant.

FOR BOARD OF EDUCATION.

ALFRED JAMES GRANT, 469 Waterloo Street, Surgeon.
CAROLINE ELIZABETH HUNT, 85 Horton Street, Housewif
GEORGE HYATT, 248 Ridout Street, Builder.
STEPHEN FREDERICK LAWRASON, 643 Nelson Street Manufacturer.
ETTIE MAY PALMBY, 90 Inkerman Street, Housewife.
ADAM WOOD PALMER, 479 Adelaide Street, Broker.
ALBERT NORTON UDY, 434 Maitland Street, Insurance Agent.
GESNER QUINTON WARNER, 430 William Street, Clergyman.
NORMAN F. WILLMOT, 766 Colborne Street, Merchant.

CERTIFIED CORRECT,
S. BAKER, City Clerk.
N23,25,27-D2

EAVY SNOW KEEPS FARMERS AT HOME

ferings on Local Market, Therefore, Are Smaller Than Usual.

Heavy country roads and the inclem- weather were probably responsible the poor offerings at today's market. Two loads of hay were sold for $14. Neither case was the hay of very od quality.

Oats, of which two loads were sold, ought from $1 35@1 40.

Butter and eggs remain steady, with esh eggs very scarce at 75@80c per zen.

Select Northern Spies were offered $1 50 per bushel, and Greenings at 25.

A limited supply of Duchess pears d at 50c per 6-quart basket.

Grain, per Cwt.—			
Barley, per cwt.	$1 00	to	$1 05
Oats, per cwt.	1 35	to	1 40
Wheat, per cwt.	1 60	to	1 75
Grain, per Bushel—			
Barley, per bu.	42	to	50
Oats per cwt.	1 35	to	1 40
Wheat, per bu.	1 00	to	1 10
Hay and Straw—			
Hay, per ton	12 00	to	14 00
Hay, timothy, ton	13 00	to	14 00
Straw, per ton	10 00	to	10 00
Fruits—			
Apples, per bu.	1 25	to	1 50
Canteloupe, each	5	to	20
Crab apples, 11 qts.	50	to	60
Grapes, each	10	to	30
Grapes, 6 qts.	40	to	50
Do, 11 qts.	60	to	65
Watermelons, each	10	to	25
Pears, 11 qts.	75	to	1 25
Vegetables—			
Beets, per bu.	45	to	60
Cabbages, each	5	to	5
Do, per doz.	30	to	30
Cauliflowers, each	10	to	30
Do, per doz.	1 00	to	3 00
Celery, per doz.	40	to	80
Carrots, per bu.	50	to	60
Egplant, each	20	to	25
Horse radish, bunch	10	to	15
Lettuce, per head	7½	to	10
Mushrooms, per lb.	25	to	40
Onions, green, doz.	30	to	40
Do, per bu.	1 50	to	1 60
Do, pickling, qt.	15	to	20
Parsnips, per bu.	80	to	90
Peppers, sweet, doz.	25	to	35
Do, green or red	12½	to	12½
Do, large, each	5	to	5
Potatoes, per bu.	65	to	75
Do, per bag	90	to	1 00
Pumpkins, each	10	to	25
Radishes, per doz.	35	to	40
Squash, each	10	to	25
Turnips, per bu.	50	to	60
Honey, Wholesale—			
Honey, 5-lb pails	75	to	85
Do, strained, lb.	17	to	17
Do, comb, lb.	25	to	26
Honey, Retail—			
Honey, 5-lb pails	90	to	1 00
Do, strained, lb.	20	to	20
Do, comb, lb.	30	to	30
Dairy Products, Retail—			
Butter, creamery, lb.	42	to	43
Do, dairy, lb.	38	to	40
Do, crocks, lb.	35	to	35
Eggs, new-laid, doz.	55	to	60
Dairy Products, Wholesale—			
Butter, creamery, lb.	40	to	40
Do, dairy, lb.	35	to	36
Do, crocks, lb.	32	to	32
Eggs, fresh, basket	75	to	80
Do, crate, doz.	36	to	44
Poultry, Dressed, Retail—			
Chickens, old, per lb.	24	to	26
Do, spring, per lb.	20	to	22
Do, hens, per lb.	26	to	26
Ducks, per lb.	22	to	25
Geese, per lb.	22	to	25
Turkeys, per lb.	45	to	50
Poultry, Dressed, Wholesale—			
Chickens, old, per lb.	12	to	16
Do, spring, per lb.	20	to	23
Do, hens, per lb.	18	to	20
Ducks, per lb.	20	to	20
Geese, per lb.	20	to	20
Turkeys, per lb.	40	to	40
Poultry, Alive, Wholesale—			
Chickens, old, per lb.	10	to	10
Do, spring, per lb.	20	to	25
Do, hens, per lb.	11	to	16
Ducks, spring, per lb.	15	to	15
Do, old, per lb.	12	to	12
Turkeys, per lb.	25	to	25
Live Stock—			
Hogs, alive, cwt.	9 50	to	10 50
Pigs, small, pair	10 00	to	15 00
Cows, fat, cwt.	9 00	to	9 00
Dressed Meats, Wholesale—			
Heifers and steers, 500 to 600 lbs.	11 00	to	12 00
Low beef, 400 to 500 lbs, per cwt.	9 00	to	10 00
Beef, hinds, lb.	16	to	16
Do, fronts, lb.	14	to	15
Hogs, dressed, cwt.	14 00	to	15 00
Lambs, choice, cwt.	25 00	to	25 00
Do, hinds, lb.	27	to	27
Do, fronts, lb.	13	to	13
Veal, choice, 100 to 125 lbs, cwt.	13 00	to	14 00
Do, hinds, lb.	25	to	25
Do, fronts, lb.	20	to	20
Hides—			
Cow hides, No. 1	10	to	10
Do, No. 2	9	to	9
Calf skins, No. 1	14	to	14
Do, No. 2	12	to	12
Horse hides, each	2 00	to	3 00
Kip, No. 1, per lb.	11	to	11
Do, No. 2	9	to	9
Lamb skins, each	60	to	60
Wool, Unwashed—			
Wool, coarse, lb.	12	to	14
Do, medium, lb.	15	to	17
Do, fine, lb.	13	to	20

FLOUR

Montreal, Nov. 25.—Rolled oats were steady.

Flour—Man. spring wheat patents, firsts, $7.10.

Rolled oats—Bag, 90 lbs., $3.30@3.40.

Bran—Per ton, $24.

Shorts—Per ton, $26.

Toronto, Nov. 25.—Good feed flour, per bag, $2.

Manitoba flour—First patents, $7.10; second patents, $6.90.

Ontario flour—90 per cent patents, in jute bags, Montreal, $5.20@5.30; do., Toronto, $5.15@5.25; bulk, seaboard, $5 @5.10.

Millfeed—Per ton carlots, delivered, Montreal freights, bags included: Bran, $24; shorts, $26; middlings, $28.50.

Minneapolis, Nov. 25. — Flour unchanged; shipments 81,230 barrels.

Bran—Per ton, $22.50@23.

SUGAR

New York, Nov. 25.—The raw sugar market was firm and ½c higher, with spot Cubas quoted at 4c, cost and freight, equal to 5.78c for centrifugal.

The raw sugar futures market was firmer, and prices at one time showed advances of 1 to 5 points on trade buying, but eased off near the close under realizing. Closing: Dec. 3.95, March 3.52, May 3.64, July 3.77.

There was only a moderate inquiry for refined sugar, but prices were firm and unchanged, at $7@7.10 for fine granulated.

Refined sugar futures nominal.

CANADIAN EGG REVIEW

Ottawa, Nov. 25.—There is no change in the local egg market today. The situation is very firm. The improvement in the British market noted two weeks ago has not been maintained. Today's quotations are 18@18s 3d for Canadians. Storage stocks in the hands of the principal exporters are practically cleared up.

Toronto—Firm; specials 75@78c, fresh extras 65@70c, storage extras 43@44c; firsts 38@39c, seconds 33@35c.

Montreal—Firm; consumptive demand exceptionally heavy; prices unchanged. Manitoba, Saskatchewan, Alberta and British Columbia markets unchanged.

Halifax, N. S., reports a firm market, with strong demand; storage firsts 42@43c, seconds 39c.

St. John, N. B. reports P. E. I. storage firsts 44c, extras 47c, United States storage 40@42c, general retail prices 50@60c per dozen; supply plentiful, demand good.

Chicago—Lower; spot fresh 45@47½c; refrigerators, Nov. 27¼c, Dec. 28¾c.

New York—Extra firsts 61@65c, firsts 50@52c.

British cables (prices shillings per 10 dozen):

Liverpool—States firm, 17¼@17½s; Canadians slow, sale 18@18¼s; Irish, Danish 25@28s.

A Safe Investment With Big Returns

A reliable business showing gross profits of 80 per cent, wishing to increase volume and profits, will place your money safely and return you at least twice the interest you are now getting.

Write Box 95, Advertiser, for particulars. b

NEW YORK STOCKS

(Reported by Jones, Easton, McCallum Company for The Advertiser.)

New York, Nov. 27.

	Open.	High.	Low.	2:30.
Am. Beet Sugar	38	39	38	39
American Can	69½	77⅞	68¼	68¼
Allis-Chalmers	42	42	41¼	41¼
Allied Chemical	69	70½	69	69⅝
American Car	176	177	176	176
Am. Sumatra	24⅞	..	..	..
Am. International	25¼	26	25¼	25½
Agr. Chemical	117½	118⅞	116	116
Alton	2¼	..	..	..
American Sugar	72½	74	72½	74
Am. Smelters	50	50½	48½	48½
American Steel	42¾	42¾	42⅛	42½
Am. Tel. & Tel.	123¼	123¼	121⅞	121⅞
American Wool	91	92	90½	90½
Atlantic-Gulf	23½	23½	23	23
Atchison, com.	98⅞	99⅜	98¼	98¼
Anaconda Copper	45¼	45½	45⅛	45⅛
Baltimore & Ohio	40	40	38⅝	39
Brooklyn Transit	13¾	13⅞	13¾	13⅞
Baldwin Loco.	117⅛	118½	114⅝	114⅝
Bethlehem, B.	61¼	61½	59⅛	59½
Canadian Pacific	139¼	139¾	139	139
Ches. & Ohio	64⅛	65	63	63
Consolidated Gas	123½	124⅛	123	123
Chandler Motor	58¾	59¾	58½	58½
Coca-Cola	75¼	75¼	74	74¼
Central Leather	33½	33½	33⅛	33⅛
Corn Products	126¼	127¼	126¼	126½
Col. Fuel & Iron	25½	25½	25	25
Columbia Gas	97	97	96½	96½
Cuban Cane	12⅞	14¼	12⅞	14⅛
Chino Copper	22⅛	22½	22⅛	22½
Cal. Petroleum	46½	47¼	46½	46½
Crucible Steel	61	62	59¼	59¼
Cosden Company	45⅛	46	45⅛	45⅝
Dome Mines	40¾	40⅞	40¾	40⅞
Erie Railway	10¾	11	10¾	10⅞
do, 1st pfd	16⅜	16½	16¼	16½
Famous Players	88	89	83	88⅞
Fisk Tire	11¼	..	..	..
Great Northern	80	80	78⅞	78⅞
Great Western	4¼	..	..	..
do, pfd	9⅝	..	..	..
General Electric	176	178½	175	175
General Asphalt	37¾	39¾	36	36
Goodrich Rubber	29½	30⅛	29½	30⅛
General Motors	13⅞	13⅞	13½	13⅝
G. Northern Ore	29¼	30⅝	29¼	30
Imperial Oil	110	..	..	..
Inter. Petroleum	20⅞	21	20⅞	21
Inter. Paper	47¾	48	47¼	47¼
Inter. Nickel	13½	13⅝	13½	13⅝
Ice Securities	100⅞	..	..	..
Inspiration	31¼	31⅞	31⅛	31⅞
Lehigh Valley	62⅛	62¼	60	60
Lackawanna	75	..	..	..
Mexican Oil	208	211½	208	211½
Mutual Oil	10½	10⅝	10½	10⅝
Missouri Pacific	15⅞	16⅞	15⅝	15⅝
McIntyre	16⅞	17	16½	16½
Miami Copper	25⅝	..	..	..
Middle States Oil	11¼	11¼	11⅛	11¼
Midvale Steel	29⅞	30	28½	28⅝
New Haven	20⅜	20½	20⅛	20⅛
New York Central	90½	91	89¾	89⅞
Northern Pacific	73¼	74½	73¼	74¼
Norfolk & West.	113½	113½	113	113
Pere Marquette	29¼	29¼	26¾	29
People's Gas	90½	..	..	..
Pierce Oil	4⅝	4⅝	4½	4½
Pacific Oil	43⅝	44⅛	43⅝	44⅛
Pan-American	82¼	85½	83¼	83¼
Pure Oil	25¾	27¼	26⅝	26⅝
Rock Island	31¾	32¼	31¾	31⅞
Retail Stores	68	68½	67⅝	68½
Reading Railway	74⅜	75	73¼	74
Rubber	47	47⅜	46	46
Ray Consolidated	13	13	12⅞	12⅞
Royal Dutch	52	52½	52	52¼
Republic Iron	45¾	45¾	44	44
St. Paul	23⅛	23⅛	22½	22½
Southern Pacific	88	88¼	88	88¼
Sears-Roebuck	79	79	77½	77½
Studebaker	116⅞	117½	114¼	115¼
Sinclair Oil	30¾	31	30½	30½
Transcontinental	11⅛	..	..	..
Tobacco Products	77⅞	77¾	7⅞	77⅝
Texas Oil	46⅛	46⅛	45½	45½
Union Pacific	138	139	137½	138
Utah Copper	60⅛	60⅛	59¼	59¼
U. S. Steel	101⅝	101¾	100¼	100⅝
do, pfd	121¼	..	..	..
Vanadium Steel	32	32⅞	31	31
Wabash Railway	8⅝	8⅞	8¾	8¾
do, A	24	24	23	23
Westinghouse	58	58	57⅛	57¼
Willys-Overland	5¾	5¾	5½	5½

LIVE STOCK

Toronto, Nov. 27.—Cattle—Receipts, 4,428. Receipts include about 2,000 western cattle. Trade opened fairly brisk, with a strong demand for choice butchers. These were scarce, and several lots sold 25c higher than last week. All other grades are steady, with common killers slow. Store cattle fairly active at slightly easier prices. Although the run is light it is doubtful if a clean-up will be made. Quotations: Heavy beef steers, $5@7 50; butcher steers, choice, $6@6 75; good, $5@5 75; medium, $4 50@5; common, $3 50@4 25; butcher heifers, choice, $5 75@6 50; medium, $4 50@5 50; common, $3 50@4 25; butcher cows, choice, $4@4 50; medium, $2 50@3 50; canners and cutters, $2@2 25; butcher bulls, good $3 50@4 25; common, $2 50@3; feeding steers, good, $5@5 50; fair, $4@5; stockers, good, $4@4 50; fair, $3@4.

Calves—Receipts, 210. Calves are slow, with very few choice vealers reaching $11. Grassers and heavies are hard to sell. Quotations: Choice, $9 50@11; medium, $7 50@9 50; common, $3@7.

Milch Cows—Choice, each, $80@100; springers, choice, $90@110.

Sheep—Receipts, 2,034. With the light lamb run trade opened steady at $12@12 50. Sheep are 25c higher. Quotations: Ewes, $2 50@7 50; lambs, $2 @12 50.

Hogs—Receipts, 1,250. Unsettled, with packers bidding $10 50, fed and watered, on a graded basis. Quotations: Selects, $10 50; light and heavy, $10; sows, $6 50@7 50.

East Buffalo, N.Y., Nov. 27.—Cattle—Receipts 3,000; choice steady, common 15@25c lower; shipping steers, $10@11 50;; butchers, $8@9; yearlings, $8 50@10 50; heifers, $5 50@8 25; cows, $1 75@5 75; bulls, $3@5; stockers and feeders, $6@7 25; fresh cows and springers, $30@125.

Calves—Receipts, 1,900; 50c higher, at $5@12 50.

Hogs—Receipts, 12,000; strong to 10c higher; heavy, $8 90; yorkers, $8 90@9; pigs, $9; roughs, $57@7 25; stags, $4 50 @5 50.

Sheep and Lambs—Receipts, 10,000; lambs active, lambs and yearlings 50c higher; lambs, $6@15 50; yearlings, $6@ 12 50; wethers, $8@8 50 a few at $9; ewes, $2@7 25; mixed sheep, $7 50@8.

BEANS

Ridgetown, Nov. 27.—Beans—Market quiet; selling prices, $2 75@2 80.

EXCHANGE RATES

Montreal, Nov. 26.—Sterling exchange rates were quoted here today as follows: Demand, $4.50; cables, $4.5025.

New York, Nov. 25. — Sterling exchange steady. Demand rates:

Great Britain—$4.49¾.
France—7.14½c.
Italy—4.78c.
Germany—.01⅜c.
Canadian dollars—Par.

New York, Nov. 27.—Sterling exchange irregular. Demand rates: Great Britain, $4 51⅝; France, 7.03⅛c; Italy, 4.81c; Germany, .01¼c.

Canadian dollar, par to 1-32 of 1 per cent discount.

NEW YORK CURB

[Reported by Jones, Easton, McCallum Co., Limited.]

New York, Nov. 25.

Range—	High.	Low.	Close.	Sales.
Imperial	111	110	111	800
Int Pete	21⅛	20¾	21	3,300
Radio	3¾	3⅝	3⅝	2,500
Stan Oil, Ind.	113⅝	107¼	107⅝	18,100
Stan Oil, Ky.	109	108¼	108½	600
Mutual	11	10⅝	10⅝	3,600

	Bid.	Ask.		Bid.	Ask.
Oils—			Simms	11¾	12
Anglo	18½	18¾	Y Oil	8	10
Allen	20	40	**Mines—**		
Cosden	5	11	Ledge	7	10
Domin	7	10	B & M	6	7
Mutual	10⅝	10¾	K Lake	3⅛	3½
Engrs	12	14	La Rose	20	30
Imperi	110	111	Nip	5⅝	5⅞
Glen R	1 1-16	1⅛	Hercules	1⅛	1⅜
Marland	4	4½	Yukon	5⅝	6
Merritt	7	7¼	Radio	3⅝	3¾

Financial Notes

STOCK MARKET OPINIONS.

Harris, Winthrop & Co.—A drifting market is likely for the present.

Clark-Childs — Consolidated Gas, American Can, National Biscuit and Atchison seem good purchases on reactions.

J. S. Bache & Co.—We consider good stocks a purchase for the long pull.

Jones, Easton & McCallum—Whatever the real explanation of the weakness in the market may be, the fact remains that the market has all the earmarks of a bear market. The best stocks are gradually declining to new lows, and under such circumstances it seems useless to take a stubborn position in opposition to the well defined trend.

PIT NOTES AND GRAIN GOSSIP.

Bradstreet's shows 14,000,000 bushels of wheat shipped abroad from North America for last week.

Grain markets are said to be in a position where any good buying would start a general move on the long side and advance prices.

Eastern commission - houses were rather heavy sellers of wheat on Saturday, although the general volume was not heavy.

Evening up for the week end, lack of outside demand and weakness in stocks all had a depressing effect on grain Saturday. This, it is said, will not change the basic situation, and will be of short duration.

GRAIN MARKET OPINIONS.

Lamson Bros.—Cash premiums are bullish on the futures.

Harris, Winthrop & Co.—The prospect of favorable legislation will help to turn the sentiment bullish.

Clement, Curtis—The market is apt to remain in high ground.

Bartlett, Frazier—It will require contined export demand to maintain advances as long as the trade remains so small.

Jones, Easton, McCallum—Declines in wheat should prove favorable spots for the investor, on the theory that importing countries will ultimately accept the entire North American surplus. The corn market is in need of a revival of buying power.

TORONTO STOCKS

Toronto, Nov. 27.—Trading was a little moregeneral, but the aggregate was small, on the local exchange this morning. Price changes, with the exception of some odd lots in Canadian Pacific Railway, were of fractional proportions. Canadian Pacific closed at 138½, after selling at 140 during the morning, showing a net loss of 1 from Saturpday. Brazilian was off ⅜ at 43¾. Telephone unchanged at 111¼, and Telephone rights 15c lower at $1 35.

In the unlisteds lower prices prevailed, Hollinger losing 10c at $11 50.

Sales.	High.	Low.	Noon.
275 Barcelona	7⅞	..	..
20 B. E. Steel	10	..	..
175 Brazilian	43¾	43¼	43¾
27 Bell Telephone	111¼	111	111¼
438 do, rights	145	135	135
5 Canada Cement	75	..	..
15 do, pfd.	99	..	..
39 C. P. R.	140	138½	138½
10 Con. Smelters	26	..	..
100 Dom. Canners	32	..	..
154 Dom. Tel.	38	..	..
35 Duluth-Superior	26	..	..
10 Mackay	103½	..	..
100 do, pfd.	68½	..	..
25 Monarch	30	..	..
5 Porto Rico, pfd.	79	..	..
2 Sales Book	25½	..	..
4 do, pfd.	92	..	..
145 Steel of Canada	57	56½	56½
140 Toronto Railway	93¾	..	..
25 Wininpeg Ry.	36	35¾	36
Mines—			
100 McIntyre	1700	..	..
Banks—			
20 Dominion	190	..	..
10 Toronto	181¼	..	..
Bonds—			
$1500 War Loan, 1937	99.80	..	..
2450 Victory, 1923	100.00	99.70	99.70
500 do, 1933	102.70	..	..
3500 do, 1937	104.60	..	..
200 do, 1924	99.25	..	..
28100 do, 1934	100.25	100.00	100.00
Unlisted—			
500 Goldale	44	..	..
25 B. A. Oil	35	..	..
625 Holly	1155	1150	1150
10 Imperial Oil	110	..	..
220 Mutual Oil	10⅝	10⅝	10⅝
135 Inter. Petroleum	21	..	..
400 Teck-Hughes	90	..	..

	Ask.	Bid		Ask.	Bid
Abiti Pr	62½	61½	do pfd	..	55
Am Cyd	..	30	Saw M	6	3
do pfd	..	56	do pfd	22	..
Am S B	..	2⅛	Shre W	144	..
do pfd	93	90½	do pfd	..	91
Atl Sgr	23¾	23	Span Rr	90	..
do pfd	..	40	do pfd	99½	..
Barcela	8	7⅞	St of C	56¾	56¼
Bell Te	111½	111	do pfd	97	..
Bird p	91	90	Tor Ry	94	93½
Braz T	43¾	43¼	Tretheay	4¾	4¼
B C Fis	25½	..	T C Dp	..	79
Br E S	10¼	9⅞	Tucketts	53	..
do 1 p	68	66	Tn City	58	57
do 2 p	27¼	26¾	Wt C F	109	104
Bu F N	..	121	Wpg Ry	36½	35½
do pfd	..	121	do pfd	83½	..
Can Bd	49	48½	**Banks—**		
do pfd	95	94¾	Comm	184½	183
C C & F	29	..	Domion	191	189
do pfd	64	62	Hamiltn	163	..
Can Cem	76	75	Imperial	181¾	181
do pfd	..	98½	Molsons	161	..
C F & F	..	35	Montreal	..	228
Can Life	..	213	Nova S	..	255
Can S L	20	19	Royal	..	200
do pfd	56½	56	Standad	204	202
Can G E	81	80	Toronto	182	181
do pfd	..	100	Union	..	135½
Can Lo	68½	..	**Loans—**		
do pfd	86½	..	Can Lad	..	84
C P R	140	139½	Can Per	..	118
Can Salt	..	97	Col Invt	..	7¾
City Dy	148	146	Hamil P	..	137
do pfd	99	98	Do 20 p c	..	22
Con L A	..	30	Hur & E	..	115
Con Sm	27	26	Do 20 p c	..	20
Con Gas	157	..	Lan Bk	..	144
Cwn Be	27	25	Nat Tst	200	197
Crows N	53	..	Ont Ln	..	81¼
Dome	4100	4015	Tor G T	206	203
Dom Ca	33	31	**Loans, etc.—**		
do pfd	82	81	Tor Mge	..	79
Dom Tel	44	38	Un Tst	..	88
Dul Sup	27	26	Can Bd	97½	96¾
F M C	400	395	Can Cem	..	100
Gd T p	87	85	Can Lo	100	..
Imp I A	..	109	Dom Crs	96	94½
Kg E H	61	56	Elec De	95	92½
Larose	23	21½	Ogil Flr	..	100
MacKay	104	103	Do S B	..	100
do pfd	69½	67	Penmans	94½	93½
Mape L	11	6	P R Ry	..	100
do pfd	97	95	Q L H P	..	74½
McIntyre	1710	1650	Rio J 1st	85	84
M L & P	15	..	Do 2n M	..	..
Monarch	30	25	Steri C	..	77½
do pfd	80	..	Sao Plo	89	86
Nipis M	590	570	St C C	..	100
N S St	..	28	**War Loan—**		
Pac Brt	..	81	1925	98.70	98.60
do pfd	..	94½	1931	98.80	98.60
Penman	130	..	1937	100.00	99.80
Penms p	..	93	**Victory—**		
Pt H S	..	30	1922	100.00	99.90
do pfd	..	70	1923	100.10	100.00
Pt R R	26½	25	1924	99.60	99.40
do pfd	80	78	1927	....	100.90
Prov P	87	..	1933	102.85	102.75
Q L H P	24	23	1934	100.25	100.15
Riordon	7	5	1937	104.90	104.70
Rogers	47	45	**Dominion—**		
do pfd	80	..	1927	99.75	....
Rus M C	30	..	1932	....	99.90

LONDON STOCK EXCHANGE

London, Nov. 27.—Following are the closing quotations:

Consols for money	56¾
British 5 per cent loan	99⅝
British 4½ per cent loan	94¾
Atchison	98⅛
Baltimore & Ohio	41
Canadian Pacific	140
Chesapeake & Ohio	64⅝
Chicago Great Western	3⅝
Chicago, Mil. & St. Paul	23⅜
De Beers	12¾
Denver & Rio Grande	⅞
Erie	11
Erie, 1st, pfd.	16¼
Grand Trunk	½
Illinois Central	105¼
Louisville & Nashville	122½
Missouri, Kansas & Texas	6⅝
New York Central	90
Norfolk & Western	112½
Ontario & Western	30¼
Pennsylvania	45½
Rand Mines	3⅞
Reading	73⅞
Southern Railway	21⅝
Southern Pacific	88¼
Union Pacific	136¾
United States Steel	101¼

MONEY

London, Nov. 25.—Money, 1¾ per cent.

Discount rates—Short and 3-month bills, 2½@2⅝ per cent.

BUTTER AND EGGS

Montreal, Nov. 25.—A fairly active business is passing in butter. Total receipts to date have been 167,996 packages in excess of the same period last year.

Prices of strictly new-laid eggs have scored a further advance, with sales at 75c dozen. Total receipts for the season to date are 473,915 cases, against 455,576 cases for the same period of 1921.

Butter—Choicest creamery, 36c.

Eggs—Fresh, 45@46c; selected, 40c; No. 1 stock, 35@36c.

New York, Nov. 25.—Butter firm; receipts 5,777 tubs.

Chicago, Nov. 25. — Butter higher; creamery extras 53c, firsts 41@45c, extra firsts 48½@52c, seconds 39@40c, standards 48½c.

Eggs—Steady; receipts 3,651 cases; firsts 45@47½c, ordinary firsts 35@40c; miscellaneous 40@43c; refrigerators extras 28c, firsts 25½@26c.

LIVERPOOL CLOSING.

Liverpool, Nov. 25.—Wheat — No. 1 Manitoba, 11s 11d; No. 2 hard winter, 11s 4d.

Corn—American mixed, 7s 9d.

Bacon—Cumberland cut, 22 to 36 lbs., 103s; Canadian Wiltshires, 50 to 75 lbs., 111s.

Lard—Prime western in tierces, 71s 6d; American, refined, pails, 28 lbs., 72s 6d.

Cheese—Canadian, finest white, 125s; colored, 125s.

Turpentine spirits, 114s; kerosene No. 1, 1s 1d; No. 2, 1s 2d; rosin, common, 15s.

SEEDS

Chicago, Nov. 25.—Timothyseed, $6@6.75 per bushel.

Cloverseed—$15@20 per bushel.

GOLD AND SILVER

London, Nov. 25.—Bar gold, per oz., 91s 9d.

New York, Nov. 25.—Foreign bar silvel, per oz., 64½c.

New York, Nov. 27.—Foreign bar silver, 64¼c per ounce.

GRAIN

TORONTO.

Toronto, Nov. 26.—Saturday's board of trade market quotations:

Manitoba wheat—No. 1 northern, $1.23¾.

Ontario wheat—No. 1 winter, $1.12@1.15; No. 2, $1.06@1.09.

American corn—No. 2 yellow, 89½c; No. 3, 88½c.

Ontario oats—No. 2 white, 42@44c.

Ontario barley—Malting, 62@63c.

Buckwheat—79@81c.

Rye—No. 2, 81@83c.

MONTREAL.

Montreal, Nov. 26. — A moderate amount of business in cash grain was done in the local market Saturday, with a steady demand.

Oats—Canadian western, No. 2, 65@66c; No. 3, 61@62c.

Winnipeg, Nov. 27.—Futures opened: Wheat—Nov., ½c to 1c lower at $1 09¼; Dec., ⅛c to ⅜c lower at $1 03 @1 02⅝; May, ¼c to ⅝c lower at $1 07 @1 06⅝; July, ½c lower at $1 05.

Oats—Dec., ¼c lower at 42⅝c; May, ⅛c lower at 45½c.

Barley—Nov., ½c lower at 52c.

Flax—Nov., ½c lower at $1 99½; May unchanged at $1 90.

Rye—Nov. unchanged at 82¼c.

WINNIPEG GRAIN FUTURES.

(Jones, Easton, McCallum Company.)

Winnipeg, Nov. 27.

	Open.	High.	Low.	Close.
Wheat—				
Nov.	$1 09⅛	1 09¼	1 07¾	1 07¾
Dec.	1 03	1 03	1 01¾	1 01¾
May	1 07	1 07	1 05⅞	1 05⅞
July	1 05	1 05	1 04⅛	1 04⅛
Oats—				
Dec.	42⅝	42¾	42⅝	42¾
May	45½	..	..	..
Flax—				
Dec.	1 89	..	..	..

MINNEAPOLIS.

Minneapolis, Nov. 25.—Grain quotations—Close:

Wheat—No. 1 northern, $1.17@1.25; Dec., $1.15; May, $1.18⅛.

Corn—No. 3 yellow, 69@70c.

Oats—No. 3 white, 37⅝@40⅝c.

Flax—No. 1, $2.42⅛@2.44½.

Liverpool, Nov. 27.—Wheat—Spot, No. 1 northern, 11s 11d; No. 2 hard winter, 11s 4d.

Corn—Spot, American mixed, 7s 9d.

Chicago, Nov. 27.—Wheat showed a downward tendency today in the early dealings, enlarged domestic receipts and lower Liverpool quitations counting as bearish factors. Favorable weather conditions in this country were also an influence against the bulls. Besides, Argentine offerings to Europe were reported as increasing, and the Argentine harvest was making good progress. The opening here, which ranged from ⅛c to ⅜c lower, was followed by a moderate additional sag and then something of a rally.

Corn and oats sympathized with the weakness of wheat, but were relatively firmer. After opening unchanged to ⅜c lower, the corn market eased a little more and then recovered to about Saturday's finish.

Oats started unchanged to ⅛c to ⅜c lower, and later recovered practically in full.

Futures opened:

Wheat—Dec., $1 15⅝; May, $1 14⅞.

Corn—Dec., 69c; May, 68⅝c.

Oats—Dec., 41⅞c; May, 41⅞c.

CHICAGO GRAIN FUTURES.

(Jones, Easton, McC

THE GUMPS—TAKE A TIP FROM UNCLE

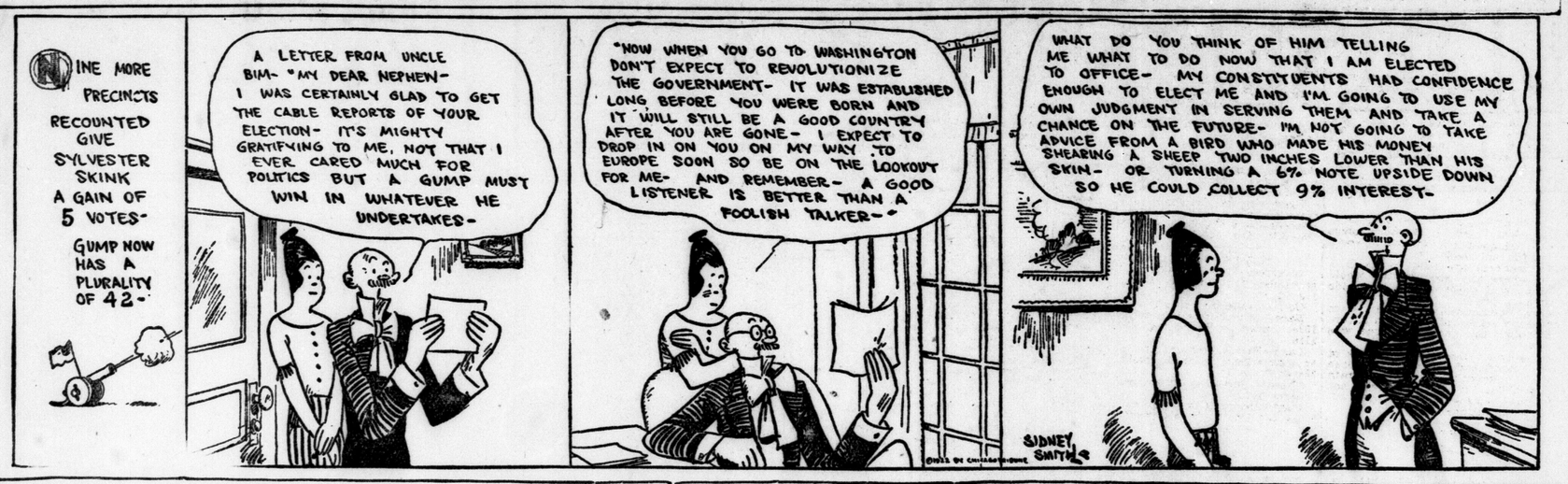

TAKEN FROM LIFE — Legs' Labor Lost — BY MARTIN

POLLY AND HER PALS — So Far Pa's Got the Best of It. — BY CLIFF STERRETT

MUTT AND JEFF. — Sir Sidney Must Be Spoofing. — BY BUD FISHER.

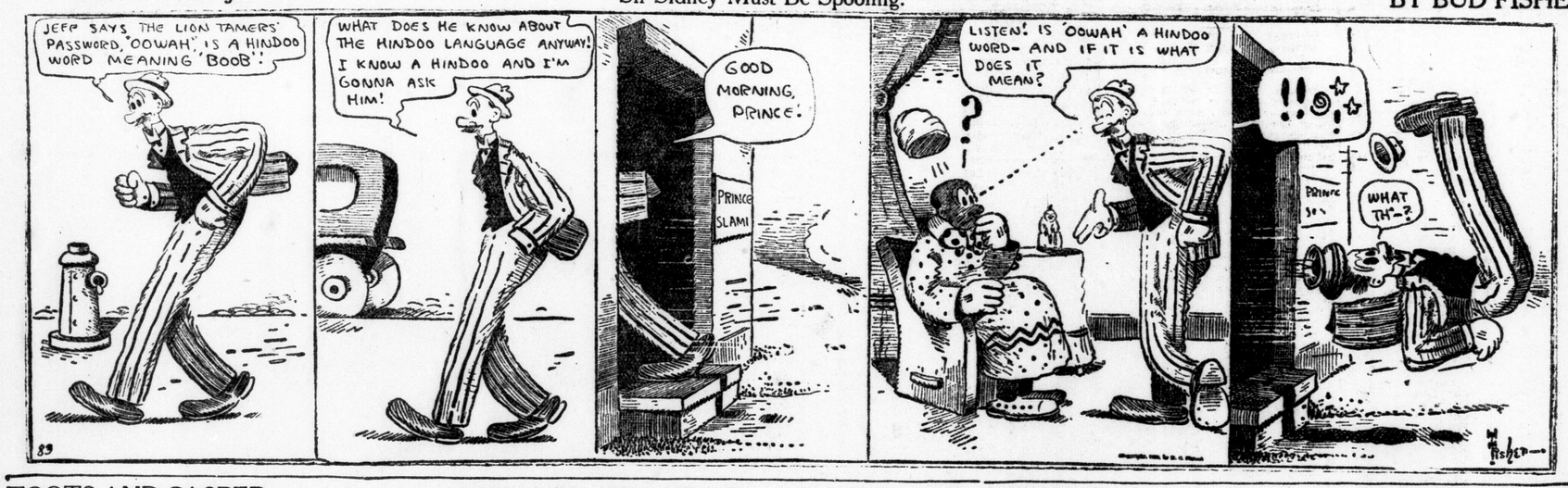

TOOTS AND CASPER — If Casper Ever Meets That Doctor He's Going to "Cut Him Dead" — BY JIMMY MURPHY

GAS BUGGIES — The Fable of the Man With a Memory. — BY BECK

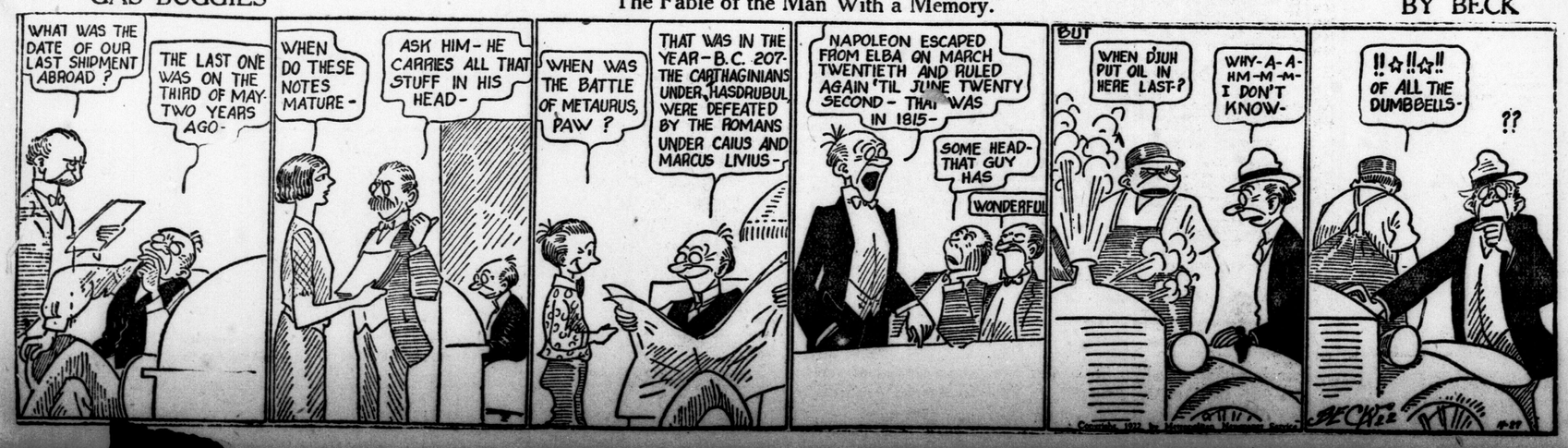

OXFORD COUNTY FARMERS DUPED

Agents For Atlas Secure Photograph Orders by Clever Ruse.

Woodstock, Nov. 26.—Some of the farmers of Oxford County are just now finding out they have been flimflammed.

During the past summer months canvassers went through different parts of the county with a camera taking photographs of the farmers' houses. Nothing was said at the time the photos were taken, but later on these men came back with nicely-colored pictures of the farm buildings and surroundings. Then followed the story that they were getting up a very up-to-date atlas of the county, in which pictures of the more important homes would appear on colors. At the same time they wanted to sell the farmers the colored photographs, the price ranging from $15 to $50, the price depending on the size of the pictures.

Many of the farmers told these men that they did not want pictures of their homes, but they were anxious to have them in the atlas. An order form was then produced which the farmers were asked to sign, and many did sign without taking the trouble to read the contract over. Later they found they had signed an order for the pictures, and there was no mention whatever of the atlas.

It would seem that the publishing of the atlas was merely a ruse to induce the farmers to purchase the photographs.

The atlas was to have been published and out on Sept. 26 last, but so far nothing has been heard of it. Some of the farmers, not realizing that they had been duped, paid for the photographs, while others refused to pay, and they are now being intimidated by some collection agency.

INTERNATIONAL GLIDING MEET TO BE HELD IN U. S.

New York, Nov. 26.—An international motorless gliding and soaring flight competition, with a class for planes with motors of from two to seven horsepower, will be held in January at the Ormond or Daytona Beach, Florida, aero organization officials said.

Besides United States builders of motorless planes, entrants will come from Germany and Holland and maybe other countries, notably Anthony H. G. Fokker and Erich Meyer, who were prominent in the recent competitions abroad.

Three trophies, ranging from $500 to $2,000, already have been offered.

SENATOR PROUDFOOT IN CRITICAL CONDITION

Toronto, Nov. 27.—Senator William Proudfoot, former leader of the Liberal opposition in the Ontario Legislature and senior member of the law firm of Proudfoot, Duncan, Gilday and Tisdall, Toronto, underwent a serious operation at Wellesley Hospital yesterday. Early this morning it was reported that the senator's condition was critical, and little hope is held out for his recovery.

Senator Proudfoot is suffering from an extremely bad case of gangrenous appendix with spreading peritonitis and pyaemia.

Lots of Men Can't Get Life Insurance, Because They Are Not Physically Fit. Are You?

The London Life Insurance Company

"Policies Good as Gold"

HEAD OFFICES - - LONDON, CANADA

Agencies in all principal cities

To Make Ice With Hydro —HEADLINE

Excellent idea, but to get HEAT you must

USE GAS

GAS IS THE HOTTEST, QUICKEST AND CHEAPEST FUEL FOR COOKING.

Beautiful Porcelain-Trimmed Gas Ranges

FROM $28.00—$4.00 DOWN; $4.00 A MONTH.

CONNECTIONS FREE.

CITY GAS CO. of London

COMMERCIAL DEPARTMENT

213 DUNDAS STREET. PHONE 835.

ASPIRIN

UNLESS you see the name "Bayer" on tablets, you are not getting Aspirin at all

BAYER Genuine

Accept only an "unbroken package" of "Bayer Tablets of Aspirin," which contains directions and dose worked out by physicians during 22 years and proved safe by millions for

Colds	Headache	Rheumatism
Toothache	Neuralgia	Neuritis
Earache	Lumbago	Pain, Pain

Handy "Bayer" boxes of 12 tablets—Also bottles of 24 and 100—Druggists.

Aspirin is the trade mark (registered in Canada) of Bayer Manufacture of Monoaceticacidester of Salicylicacid. While it is well known that Aspirin means Bayer manufacture, to assist the public against imitations, the Tablets of Bayer Company will be stamped with their general trade mark, the "Bayer Cross."

Beauty Hint for Women

For clear skin and bright eyes

When food is only imperfectly digested, it gives rise to fermentation, clogs the bowels, and renders the blood impure. This results in dull eyes, muddy skin, blotches, pimples and other disfiguring marks. Beecham's Pills act immediately on the stomach, liver and bowels; regulate them and keep them in a vigorous condition. They are mild, harmless and dependable. They are compounded of remedies of vegetable origin having great medicinal value.

Take Beecham's Pills

Sold everywhere in boxes 25c—40 pills 50c—90 pills

The Advertiser's Pictorial Page

Chicago is to have a Methodist "meetin' house" 21 storeys high. Architects' drawing of the new First Methodist Episcopal Church, spire and all, in the heart of Chicago's business district.

William K. Vanderbilt of New York, son of the late Alfred G. Vanderbilt, who was lost with the Lusitania, has just come into the inheritance left him by his father, estimated at $17,000,000. He's going into the banking business.

Signorina Rita Guarini was selected by a committee of artists and sculptors as the prettiest girl in Rome.

Pearl Davies, leader of the "shouting sisters," of the University of Iowa, who cheer their men's football team at every match.

Scene from "The Love of a Student," the first motion picture made by the soviet government in Russia.

The Ninth Cavalry of colored troops, recently returned to the United States after having been stationed in the Philippines since 1916. Eighty of the soldiers married there. Here is Mrs. Emilio Jaranillo, wife of a musician in the band, and their baby, Ramon.

O. Lundberg, 78 years old, of the Odd Fellows' Home in Canon City, Colorado, is acknowledged to be the best fancy work artist in that community, surpassing even all women competitors. He has won many prizes at state fairs.

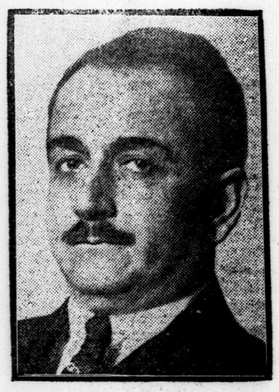

Gallib Pasha, reported as new military governor of Constantinople.

Monkey fur is prominent in this costume, on collars, cuffs and at the bottom. The hat is of black panne velvet with a lace crown effect.

Start of the one-mile final in the freshmen's sports at Cambridge University, England.

Mrs. Wanda Helbig, a woman sailor, has just returned from Borneo where she declares she saw a tribe of natives, half monkey, half human.

Jo Davidson, famous American sculptor, has sailed for Europe for new ideas abroad.

French soldiers, disabled in the war, brought to a point of vantage near the Arc De Triomphe in Paris to see the Armistice Day homage to the memory of their dead comrades.

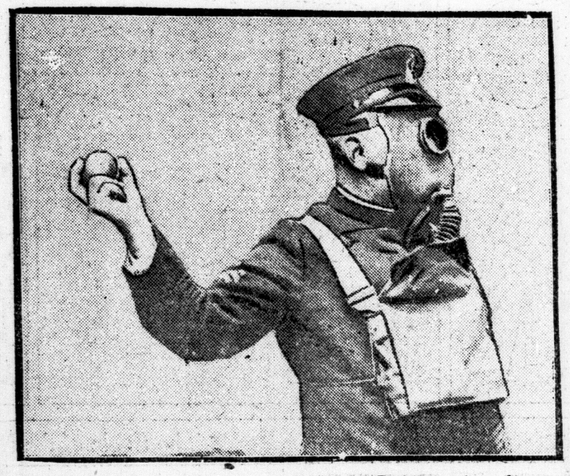

Sergeant Louis Lutz(drill master of the Boston police department, showing officers how to wear a new gas mask and also how to throw new tear bombs that the Boston police will use in riots.

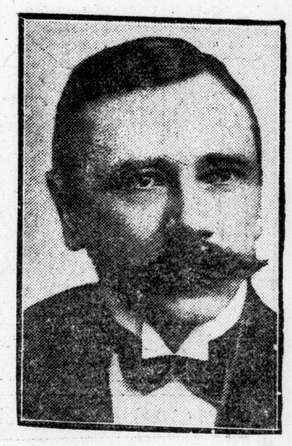

Arthur Slivinski, the new premier of Poland.

Tanks in action at the recent American review at Camp Meade.

OUTLINE OF HISTORY

By H. G. Wells.

THIS welding together of the Jews into one tradition - cemented people in the course of the "seventy years" is the first instance in history of the new power of the written word in human affairs. It was a mental consolidation that did much more than unite the people who returned to Jerusalem.

This idea of belonging to a chosen race predestined to pre-eminence was a very attractive one. It possessed also those Jews who remained in Babylonia. Its literature reached the Jews now established in Egypt. It affected the mixed people who had been placed in Samaria, the old capital of the kings of Israel when the ten tribes were deported to Media. It inspired a great number of Babylonians and the like to claim Abraham as their father, and thrust their company upon the returning Jews. Ammonites and Moabites became adherents. The book of Nehemiah is full of the distress occasioned by this invasion of the privileges of the chosen.

The Jews were already a people dispersed in many lands and cities, when their minds and hopes were unified and they became an exclusive people. But at first their exclusiveness is merely to preserve soundness of doctrine and worship, warned by such lamentable lapses as those of King Solomon. To genuine proselytes of whatever race, Judaism long held out welcoming arms.

To Phoenicians after the falls of Tyre and Carthage, conversion to Judaism must have been particularly easy and attractive. Their language was closely akin to Hebrew. It is possible that the great majority of African and Spanish Jews are really of Phoenician origin. There were also great Arabian accessions. In South Russia, as we shall note later, there were even Mongolian Jews.

A New Kind of Leadership.

The historical books from Genesis to Nehemiah, upon which the idea of the promise to the chosen people had been imposed later, were no doubt the backbone of Jewish mental unity, but they by no means complete the Hebrew literature from which finally the Bible was made up. Of such books as Job, said to be an imitation of Greek tragedy, the Song of Solomon, the Psalms, Proverbs, and others, there is no time to write in this Outline, but it is necessary to deal with the books known as "the Prophets" with some fullness. For those books are almost the earliest and certainly the best evidence of the appearance of a new kind of leading in human affairs.

These prophets are not a new class in the community; they are of the most various origins—Ezekiel was of the priestly caste and of priestly sympathies, and Amos was a shepherd; but they have this in common, that they bring into life a religious force outside the sacrifices and formalities of priesthood and temple. The earlier prophets seem most like the earlier priests; they are oracular, they give advice and foretell events; it is quite possible that at first, in the days when there were many high places in the land and religious ideas were comparatively unsettled, there was no great distinction between priest and prophet.

The prophets danced, it would seem, somewhat after the Dervish fashion, and uttered oracles. Generally they wore a distinctive mantle of rough goatskin. They kept up the nomadic tradition as against the "new ways" of the settlement. But after the building of the temple and the organization of the priesthood the prophetic type remains over and outside the formal religious scheme, or less of an annoyance to the priests. They became informal advisers upon public affairs, denouncers of sin and strange practices, "self-constituted," as we should say, having no sanction but an inner light. "Now the word of the Lord came unto" so and so; that is the formula.

In the latter and most troubled days of the kingdom of Judah, as Egypt, North Arabia, Assyria and then Babylonia closed like a vise upon the land, these prophets became very significant and powerful. Their appeal was to anxious and fearful minds, and at first their exhortation was chiefly toward repentance, the pulling down of this or that high place, the restoration of worship in Jerusalem or the like.

The Role of the Social Reformer.

But through some of the prophecies there runs already a note like the note of what we call nowadays a "social reformer." The rich are "grinding the faces of the poor"; the luxurious are consuming the children's bread; influential and wealthy people make friends with and imitate the splendors and vices of foreigners, and sacrifice the common people to these new fashions; and this is hateful to Jehovah, who will certainly punish the land.

But with the broadening of ideas that came with the Captivity, the tenor of prophecy broadens and changes. The jealous pettiness that disfigures the earlier tribal ideas of God gives place to a new idea of a god of universal righteousness. It is clear that the increasing influence of prophets was not confined to the Jewish people; it was something that was going on in those days all over the Semitic world. The breaking down of nations and kingdoms to form the great and changing empires of that age, the smashing up of cults and priesthoods, the mutual discrediting of temple by temple in their rivalries and disputes—all these influences were releasing men's minds to a freer and wider religious outlook. The temples had accumulated great stores of golden vessels and lost their hold upon the imaginations of men. It is difficult to estimate whether, amidst these constant wars, life had become more uncertain and unhappy than it had ever been before, but there can be no doubt that men had become more conscious of its miseries and insecurities. Except for the weak and the women, there remained little comfort or assurance in the sacrifies, ritual, and formal devotions of the temples.

Such was the world to which the later prophets of Israel began to talk of the One God, and of a promise that some day the world should come to peace and unity and happiness. This great God that men were now discovering lived in a temple "not made with hands, eternal in the heavens." There can be little doubt of a great body of such thought and utterance in Babylonia, Egypt, and throughout the Semitic east. The prophetic books of the Bible can be but specimens of the prophesyings of that time. * * *

We have already drawn attention to the gradual escape of writing and knowledge from their original limitation to the priesthood and the temple precincts, from the shell in which they were first developed and cherished. We have taken Herodotus as an interesting specimen of what we have called the free intelligence of mankind. Now here we are dealing with a similar overflow of moral ideas into the general community.

The Great "Promise."

The Hebrew prophets, and the steady expansion of their ideas toward one God in all the world, is a parallel development of the free conscience of mankind. From this time onward there runs through human thought, now weakly and obscurely, now gathering power, the idea of one rule in the world, and of a promise and possibility of an active and splendid peace and happiness in human affairs. From being a temple religion of the old type, the Jewish religion becomes, to a large extent, a prophetic and creative religion of a new type. Prophet succeeds prophet. Later on, as we shall tell, there was born a prophet of unprecedented power, Jesus, whose followers founded the great universal religion of Christianity.

Still later Muhammad, another prophet, appears in Arabia and founds Islam. In spite of very distinctive features of their own these two teachers do in a manner arise out of and in succession to these Jewish prophets. It is not the place of the historian to discuss the truth and falsity of religion, but it is his business to record the appearance of great constructive ideas.

Two thousand four hundred years ago, and six or seven or eight thousand years after the walls of the first Sumerian cities arose, the ideas of the moral unity of mankind and of a world peace had come into the world.

(Copyright by the Macmillan Company. Published by arrangement with the McClure Newspaper Syndicate.)

"The Forefathers of the Western World."

Problems In History.

DO YOU KNOW—
What ancient race, ages ago, spread over Great Britain, Ireland, France, Spain, North Africa and South Italy?

DO YOU KNOW—
What great branch of humanity is called "The Forefathers of the Western World?"

DO YOU KNOW—
Where the horse was first used for riding and warfare?

DO YOU KNOW—
Where Sanskrit originated?

Answers in tomorrow's installment of H. G. Wells' "Outline of History."

FOR SPORTS WEAR.

A separate skirt that is unusually good-looking is of gray wool with a wrap-around effect at the side back and a wide woven border about six inches above the hem, done in the most vivid reds, blues and greens.

BLACK AND STEEL.

A smart hat of black panne velvet with a deep crown and small brim is trimmed with steel gray wings, placed at an interesting angle.

CRANBERRY CONSERVE

BY BERTHA E. SHAPLEIGH.

4 cups cranberries
1 cup water (boiling)
1 cup seeded raisins
1½ cups English walnut meats (cut in small pieces)
3 cups sugar
2 small oranges

PICK over and wash berries. Place over the fire with one cup cold water and bring to boiling point; when skins of the berries break nuts and oranges thinly sliced, with seeds removed, and sugar. Simmer remove from fire and rub through a sieve. Add boiling water, raisins, 30 minutes.

This will keep well and is a very good conserve to serve with cold meat, especially with chicken or turkey.

TRIUMPHS OF M. JONQUELLE

By Melville Davisson Post.

THE WOMAN ON THE TERRACE.
Begin Here Today.

The strange woman in the invalid chair had been talking angrily with her companion when M. JONQUELLE, greatest of French detectives, entered the beautiful Italian terrace.

The woman introduced her companion as MARTIN DILLARD, an American.

The American greeted the caller ungraciously.

Jonquelle explained that he had come to inquire why the house in Paris, owned by Dillard and to which the woman had a key, burned to the ground.

Go On With the Story.

CHAPTER II.

THE American broke in. His voice was no longer restrained. "I don't see what you've got to do with it," he said.

Monsieur Jonquelle did not at once reply. He looked at his cigarette as though it were somehow unsatisfactory; puffed it a moment until the tip glowed; then he tossed it over the edge of the terrace into the bushes.

Almost immediately the bushes parted and two persons came up onto the terrace. They were footmen in a rather conspicuous foreign livery. They paid no attention to either Monsieur Jonquelle or the American. They addressed themselves with apologetic diffidence to the woman in the chair.

They explained that a parrot belonging to the Princess Kitzenof, who occupied the great villa above, had escaped and was concealed somewhere in the thick shrubbery of madame's garden. Would they be permitted to search for it? The woman in the chair moved her head slowly in assent. Then she dismissed them with a gesture. They went down off the terrace and toward the rear of the villa in their search, and the woman in the chair addressed the American.

"You must believe," she said, "that Monsieur Jonquelle is an old acquaintance and that this explanation is not to be denied him. Neither are you to be denied it. You came here for it precisely as he has come for it.

You have followed me here, trailing out my flight, as he has followed. The two of you arrived nearly on the moment, and I shall be pleased to include the two of you in my explanation. You were demanding it as Monsieur Jonquelle arrived—with some heat, if I correctly remember."

The American replied in his abrupt manner:

"I don't understand this thing," he said. "But I do want to know how this house happened to burn while I was absent. You are the only person who had a key to it, and you must have burned it or you would not have run away and hid yourself—now, what's the real story?"

The woman had a bit of delicate lace in her fingers. She put it up a moment to her lips. Then she spoke, addressing her two guests. Her voice was slow, serene, and detached, like one who speaks without interest, without emotion, and without any concern for effect. It was like a voice from a mechanical appliance, having intelligence, but no will to feel.

"I have been attached to Monsieur Dillard," she said. "There was a fortune before us, an immense, incredible fortune. The anticipation of it bound me to him, and so the burning of this house must have been an accident. The lure of a fortune is the only influence that does not loosen as one advances into life, in a world where presently every emotion falls. Therefore Monsieur Dillard had a right to feel that he could trust me, since my interest in this fortune was identical with his own."

She paused and seemed to address Monsieur Jonquelle directly.

"You will be concerned, monsieur, about the mystery of this fortune. It was no dream, and depended upon no uncertain hazard of chance. Monsieur Dillard is an artist—an artist with a genius for turning art to a practical use. There have been greater artists than Monsieur Dillard in production, but not in methods by which art can be made to serve a practical purpose; that is to say, can be made to produce a fortune. It is the life-work of Monsieur Dillard not to produce art, but to bring the artistic skill of the masters of art to his practical purposes. And, in this department, he has no superior in any country. The house in the Faubourg St. Germain was, in fact, a storeroom. It was, at the time of its destruction by fire, literally packed with masterpieces—beautiful works of art of an incredible value."

She did not move the position of her body in the chair. But she again vaguely touched her lips with the handkerchief in her fingers, a bit of filmy lace.

"Monsieur," she said, "there have been in the world three men who are supreme in what is perhaps the highest of all artistic production. I shall name them to you: Monsieur Whistler, the American; Monsieur Helleu of Paris, and Wagenheim of Munich."

She moved a trifle in the chair. Then she went on.

"The misfortune of producing a masterpiece in oil or in water-color is that one copy only of this masterpiece exists, and if by any misfortune it is destroyed, every adequate evidence of its beauty has disappeared forever. This is the unfortunate feature attached to the work of all the great masters.

"But it is a misfortune that does not attend the etchings of Monsieur Whistler, Monsieur Helleu and Herr Wagenheim. The beautiful face of the lovely Americans preserved by the etchings of Monsieur Helleu can be reproduced in any number. That beauty does not depend upon the jeopardy of a single picture."

Her voice seemed to advance, but not with the stimulus of any emotion.

"It is not commonly known," she said, "that an extreme skill is required to obtain in the prints all the beauties of these etchings. The prints are commonly made by persons having only the usual workman's skill.

"But it was always realized by the masters of this art that the extreme and delicate beauties of their etchings could be produced only by an adequate skill, by a skill almost equal to their own, in the printing of the picture. This skill constitutes the peculiar genius of Monsieur

THE FLAME OF THE CANDLE CAME IN CONTACT WITH THE SPIDER-WEBS.

Dillard—a skill which he has striven to perfect, and which he has finally brought to the highest excellence.

"He labored in the house in the Faubourg St. Germain for a long time and with an incredible patience, until he became the superior of any man living, and the house, as I have said, was literally packed with the most beautiful and most valuable reproductions of this character in the world. This accumulated treasure represented the incredible fortune which was before Monsieur Dillard and myself.

"It was on the night that he had gone to Bordeaux in order to make some arrangement for the removal of the treasure that the unfortunate fire occurred that wiped out our fortune in an hour, leaving monsieur penniless and myself with but the ruin of another illusion. And it happened, monsieur, in the simplest fashion."

There was absolute silence on the terrace before the villa. The vaguely blue sea seemed to underlie a world of amethyst. Heavy odors were in the air. A little beyond the terrace the leaves of a flowering vine moved where the footmen of the Princess Kitzenof searched as noiselessly as ghosts for the lost parrot. The shadowy figures of the two footmen were outlined to the woman in the chair, and perhaps to Monsieur Jonquelle, but they were not visible to the American.

He sat like a tense figure in some organic medium, grim, rigid; always in that immobility which seemed to await the next word before it flashed into violent life; as though madame's words were the delicate implement of a vivisectionist moving about a nerve which it never touched, but which it constantly menaced.

"It was the simplest accident," the woman repeated in her placid voice. "The original etchings of an immortal like one of the three which I have already named are priceless—they cannot be replaced.

"Out of the fear that the house might be entered, after the reproductions had been made, these originals were placed under some rubbish in the basement of the house.

"This basement had not been entered for a long time, and when these originals were concealed there, care was taken not to disturb the appearance which this room presented of not having been opened for an incredible age.

"It was low, with an earth floor. The ceiling was of wooden beams dried out and beginning to decay and as inflammable as tinder. The whole of this ceiling was hung with cobwebs, laced over them, hanging like veils in shreds.

"On the night of the disaster, before leaving the house, I went into this basement to make sure that the originals stored there remained as we had placed them. It was late, and I took a candle. This was a fatal indiscretion.

"When I arose from an examination of the place where the etchings were concealed, the flame of the candle came in contact with the hanging spider-webs, and immediately the whole ceiling flashed into flame. In an instant it seemed to me the entire ceiling of the room was on fire. I had barely time to escape before the room was a furnace.

The final installment of "The Woman on the Terrace" will appear in our next issue.

SHORT FUR COATS.

Short coats of leopard fur, collared with dark fur, and worn with straight-line skirts, are much liked by school and college girls. They usually are unbelted.

SOFTER COLORS.

The use of softer colors has been started in Paris. Particularly the figured materials show less contrast and much more blending of colors.

HOW PADDY'S NEW POND WAS USED.

By Thornton W. Burgess.

The wisest does his work today,
That in the future he may play.
—Paddy the Beaver.

Peter Rabbit was so interested in the new pond Paddy the Beaver and Mrs. Paddy were making by building a new dam, that he spent most of his time where he could watch. Every day the dam was a little longer, and the pond above it was a little bigger. Peter could see that pond grow. He would sit down at the edge of it to watch Paddy and Mrs. Paddy work, and then the first thing he knew he would have wet feet. He would move back a step or so, and after a while the same thing would happen over again.

So the water crept out in all directions, and Peter wondered when it would stop. At last there came an afternoon when as Peter drew near the pond he heard the crash of a falling tree. "It must be that Paddy and Mrs. Paddy have begun to cut their food supply," exclaimed Peter, and hurried faster.

When he reached the new dam his two brown-coated friends were nowhere to be seen. They were not working on the dam. Peter looked across to the upper end of the new pond. It looked to him as if a tree had fallen over there since his last visit. He suspected that it was the tree he had heard crash. Of course, he hurried around as fast as he could go. When he got there he found Paddy and Mrs. Paddy cutting off limbs. The smaller ones they would take off at a single bite. The bigger ones they would cut in the same way that they had cut down the tree, that is, by biting out big chips.

Peter noticed now that that pond seemed no bigger than when he last saw it. He sat down close to the edge of it, and though he sat there for a long time his feet remained dry. "Is your pond big enough now?" he ventured to ask Paddy.

Paddy stopped long enough to nod, and replied, "yes, it is big enough for the present. You see we will cut these poplar and birch trees nearest the water first. It may be that by and by we will have to make a pond bigger so as to reach some of those trees which are now too far away from the water. I hope you'll excuse us, Peter, if we don't stop to talk now. We have too much to do to spend time gossiping."

Peter said that of course he would

Peter noticed now that that pond seemed no bigger than when he last saw it.

excuse them, and that he didn't want to be a bother. All he wanted was to watch. So Paddy and Mrs. Paddy went on with their work, while Peter found a comfortable place from which to watch. Paddy would pull a limb out into the water, and then would swim down towards the dam, towing the limb with him. Mrs. Paddy would do the same thing. When they reached the dam they would climb out and drag the limbs over it into the Laughing Brook below, and swim down this to the old pond. There they would tow the limbs out to the place where they had started their food pile, and sink them in the water.

Peter couldn't help but see how much easier it was to get those limbs and logs down to the old pond by towing them through the new pond than it would have been to have dragged them down the Laughing Brook. He began to understand more fully why Paddy makes ponds. Not only was the work easier, but it was ever so much safer. No enemy could reach Paddy and Mrs. Paddy while they were swimming in the ponds.

(Copyright, 1922, by T. W. Burgess)

The next story "The Danger Point."

SHOE BUCKLES.

Very large cut steel and rhinestone buckles are used on the new colonial pumps. The round or oblong ones are most popular at the moment. Cut steel is used on patent leather, while the satin pump seems to call for the jeweled ornament.

ARVA

Special to The Advertiser.

Arva, Nov. 26.—The electric current was turned on Saturday evening and the residents along the Provincial highway from London to St. Johns, and one mile north and west, now have the light. The Methodist Church is beautifully lighted.

The monthly meeting of the Ladies' Aid Society was held at the home of Mrs. (Dr.) McNeill on Wednesday last, and was very largely attended and a pleasant time spent.

All arrangements are made for the bazaar which will be held in the Sunday school room of the Methodist Church on Wednesday afternoon next.

Division court was held here on Thursday last before Judge Judd. Only a small docket was heard.

MIDDY BLOUSES.

New variations of the middy blouse show decorations of Czecho-Slovakian embroidery and gay cross-stitch patterns. Another style is banded about the hips and has a collar and cuffs of checked material.

Why Corns?
Just say
Blue-jay
to your druggist

The simplest way to end a corn is Blue-jay. A touch stops the pain instantly. Then the corn loosens and comes out. Made in a colorless clear liquid (one drop does it!) and in thin plasters. The action is the same.

Pain Stops Instantly
B&B 1922

DENTYNE 5¢
CHEWING GUM
Whitens the Teeth

Good enough for your dentist to use and to recommend.

The Gum in the Red Wrapper

Christmas Suggestions

Baby's Wants

WOOLEN BOOTEES, in plain white and white with pink and blue trim, per pair... 29c, 35c, 48c, 59c

WOOLEN MITTS, in thumb and thumbless styles, in wool and silk and wool mixtures 45c, 50c, 59c

BONNETS, in fine wool, in all white and white with pink and blue design; some with silk ribbons,
85c $1.00 $1.10 $1.25

OVERALLS, in fine wool, in white, links and links stitch; size 2¾,
$1.39 $1.50 $1.75

PULLOVER COATS, in white, blue, pink and two-color combinations,
$1.39, $1.69, $1.89, $2.00, $2.50

BIBS, at
25c 29c 35c 45c 65c

Christmas Handkerchiefs

Ladies' Initial Handkerchiefs, 3 in box 75c
Ladies' Initial Handkerchiefs, 3 in box $1
Ladies' Initial Handkerchiefs, pure linen, 3 in box $1.50
Ladies' Handkerchiefs with lace corner,
39c 50c 65c
Ladies' Handkerchiefs, lace edge and corner, Swiss make 50c, 75c
Ladies Handkerchiefs, real handmade Buckingham lace, pure linen, each,
$1.25 $1.50
Ladies' Handkerchiefs, boxed, 1, 2 and 3 in box, from ..... 25c to $1.50
Children's Picture Handkerchiefs.... 5c, 3 for 25c
10c and 2 for 25c

Ladies' Knit-To-Fit Underwear

LADIES' PURE WOOL VESTS, in fine rib, cream shade; three styles $2, $2.25
LADIES' SILK AND WOOL VESTS, fine rib, in several styles $2.25, $2.50
LADIES' "CEETEE" PURE WOOL VESTS AND DRAWERS $3.98
LADIES' COMBINATIONS, in pure wool, Harvey make, finest quality, several styles ..... $6.[illegible]
LADIES' COMBINATIONS, in [illegible] wool, colored crotch, style, with silk trimmings $5.00

Christmas Linens

SUPERB SHOWING of New Maderia Linen Hemstitched Serviettes, with embroidered corner; per dozen $5.00
SERVIETTES, scallop edges, in lovely design: per dozen,
$8.25 $8.75 $10.00
36-INCH ROUND MADERIA CLOTH, special quality, in patterns that please $5.50
45-INCH MADERIA CLOTH, round, the quality and design are the best $7.25
MADERIA CENTER PIECES, in three designs, from ..... 40c to $3.50
A WONDERFUL SHOWING of Oval and Oblong Maderia Pieces, from..... $1 to $3.50
NEW EMBROIDERY RUNNERS,
50c, 75c, $1.25
EMBROIDERED LINEN TRAY CLOTHS, scallop edge.. $1.25, $1.50
GUEST TOWELS, hemstitched and scallop edge, pure linen,
75c 85c $1.00
OLD BLEACH TOWELS—A full range
PURE LINEN TABLE CLOTH, round pattern; size 70x70. This week, special $5.95

R. J. Young & Co.

ROWAT'S TEAS
Used in Homes Where Dining Is a Fine Art.
65c, 75c, 85c, $1.00, $2.00 Pound.
T. A. ROWAT & CO.
260 Dundas Street. Phones 3051-3052. z

C. H. WARD & CO.
DIAMONDS
A Diamond for an engagement ring. Beautiful Blue White Diamonds set in Platinum, white, green and yellow gold.
Rings from $25 to $1,250.
C. H. Ward & Co.
Diamond Merchants, Jewelers and Opticians.
386 RICHMOND STREET.
Phone 1084.

PHONE CARTER'S FOR
WAGON COVERS
We make everything made of canvas.
351 GLEBE ST. PHONE 6197 z

Wray's Jewelry
LIMITED.
have the stock of Jewelry and Phonographs at prices to suit all purchasers.
234 Dundas St., London, Ont.

SINCE 1868
Taylor's Throat and Lung Balm
Has been the favorite household remedy for cough, colds and all bronchial affections. Sheer merit alone has made this medicine the standard cough remedy for over 50 years.
35c, 65c and $1.20
Manufactured and Sold Only At
TAYLOR'S Drug Store
New Address
390 RICHMOND STREET.
Half Block South of Dundas.
Phone 594 for Trial Bottle zyz

LONDON OPTICAL Co.
HAVE YOUR EYES EXAMINED.
A. M. DAMERA, OPTOMETRIST.
Dominion Savings Building, Richmond Street. Phone 6130. zxv

Made Nature's Way
NATURE carefully preserves the lusciousness of her fruit with an outer covering. That is why we wrap
De Luxe Bread
Its freshness is kept intact. It adds the finishing touch to this perfect loaf.
The quality of the Bread reflects the high-grade ingredients that enter into its making.
It is the ideal health food, containing all the vitamins necessary to muscle-building and tissue-repair.
WE ALSO MAKE PURITY BREAD
R. Fairful
262 OTTAWAY AVE.
LONDON, ONT.
PHONE 944.

BLACKSMITHS COAL
Delivered to all parts of the city.
ORCHARD'S
5 York St. Phone 384. zxv

ORCHID AND SILVER.
Charmingly simple frock, appropriate for a young girl, is of orchid [illegible] finished about the hem and armholes with silver ribbon. [illegible] of flowers, made of silver [illegible] worn directly in front.

THE REAL HENRY FORD.

Ford An Erratic Ball Player On the Diamond of Finance

Never Uses the Sacrifice Hit—Makes Sensational Plays But Muffs and Fans on Occasions—Not a Good Team Man.

(Copyright United States and Great Britain, 1922, North American Newspaper Alliance. Also protected by copyright in other countries of the world. All rights reserved).

Likes to Give Game A Sporting Chance

BY OLD DETROITER.

"Did you ever go hunting?" Mr. Ford was asked.

"Sure, I did," answered Mr. Ford. "Many's the time I've gone out after rabbits with a rifle."

"Why a rifle?" asked the biographer. "I thought the shotgun was the standard rabbit-getter."

"It is—for most folks," said Mr. Ford as he smiled; "but I like to give the rabbit a chance. With a shotgun even a very stupid marksman can bag his game. With a rifle it's different—the hunter has to show what he can do. I'm a pretty good shot, and I like to feel that it was my sureness of aim matched against the nimbleness of the rabbit. When I shot at a rabbit on the run and got him I felt it was a legitimate catch. If he was too quick for me I was just as glad to see him get away, and got a good laugh at the way he made dust."

BY S. S. MARQUIS, D.D.,
Former Pastor of Henry Ford, and for five years head of the Ford Welfare Department.

CHAPTER. V.

Some Elements of Success.

Henry Ford has built up a great industry; he has amassed a great fortune; he has paid labor a liberal wage; he has built a hospital; he has set in operation agencies which have in their day done a great deal of good. To human thought, to politics, to science, the arts, education, religion, his contribution—directly or indirectly—is yet to be made.

What he has done for others has been along lines that have as a rule brought a liberal return to himself. Seriously, and to his credit, I would say that his most valuable contribution to humanity thus far has been his discovery of some very profitable kinds of philanthropy. A good thing done for reward is good. Nobler and better things, however, are possible. I wish Henry Ford had more good to his credit that had cost him something. In actual service to humanity and in unselfish use of his wealth his old running mate, Couzens, has done far more that will live.

Henry Ford plays a spectacular game. He pulls some wonderful stunts. He is a pinch-hitter in finance, and the idol of the bleachers. But there are better all-round men in the game. He is as temperamental as an artist, and as erratic. He has been known to fan out. And he certainly muffed a couple of balls in the case of the Peace Ship and his Jewish diatribes. He is not a team man. He must play the game alone and for himself. He has advanced a good many men on the bases of the financial diamond, but I do not recall that he ever did so by a sacrifice hit.

Has Not Attained Eminence.

Henry Ford has attained a remarkable prominence, but he has not attained that which makes prominence permanent, namely, eminence. Prominence may be gained by saying things and doing things; eminence is achieved by being. The essence of eminence is in a man—in his mind and soul. Henry Ford is an unusual, a most remarkable man, but not a great man—not yet. There are in him neither that breadth nor depth of mind, nor that moral grandeur, which are the distinguishing marks of the truly great. Some men are born great; some achieve greatness, but no man ever had greatness thrust upon him. Shakespeare to the contrary. He may be thrust into prominence, but not into eminence, for eminence is reached by climbing an inward spiritual ascent.

If Henry Ford would quit watching the popular winds, take down his political lightning rod, and devote himself to the solution of those human problems which press upon him I think he could attain a great and enviable reputation. It is in that direction, I believe, that he will find the fulfillment of the wish which he expressed to me when he said, "I do not want the things which can be bought with money. I want to live a life—to live so that the world will be better for my having lived in it." He has had the vision. He has the ability and the opportunity.

It is unfortunate that he has not manifested the same sustained interest in the work undertaken in behalf of his employees that he has shown in some other matters. In some things he reveals an indomitable will, an unfailing interest. In others things the will weakens and the interest dies. He sometimes springs at things with startling suddenness. And then he drops them as suddenly as he took them up. It requires a stronger will to be than to do.

Success No Acident.

In 1914 he entered with great enthusiasm a new path in the field of social justice. The work he then instituted gave promise of a notable contribution to human progress along industrial lines. It quickened the conscience of the employers. It roused hope in the ranks of labor. It promised the restoration of that which modern industry has lost and which would prove the greatest boon any man could restore to it, namely, a personal relation between employer and employee. That phase of the work, with some other distinguishing features of it, are for the present in eclipse—only in eclipse, it is to be hoped.

As to Henry Ford's success in industry, it is no mere accident. You can not say that it is a matter of luck that a man's boat is floated by the rising tide, if he has carefully calculated the time the tide comes in and has built the boat where it would be caught and carried out to sea.

Mr. Ford anticipated the rising tide of the automobile industry. He must be given credit for that. Credit also is due him for the way in which he deliberately planned to take the fullest possible advantage of the tide when it came in. Standardization is his hobby. He would have all shoes made on one last, all hats made on one block, and all coats according to one pattern. It would not add to the beauty of life, but it would greatly reduce the cost of living.

When it came to automobiles Henry Ford decided to make them all alike and of a size that would fit, not the greatest number of people, but the largest number of pocketbooks. Keep your eye on the average pocketbook. That was his slogan. Only a few people can buy what they want. The vast majority buy what they can afford. No one was ever able to shake him in his decision to make one car, the best of its kind that can be made for the money, suited to the bank roll of the greatest number of people, standardized so as to admit of quantity production, and therefore of manufacture at minimum cost.

Once he got going he discovered and put into practice some very profitable ways of being generous. His division of profits with his employees paid in dollars and cents. That fact made it none the less a boon to labor. His policy of sharing some of his profits with the consumer by cutting the price of the car also paid. It widened his market and won the confidence and good-will of the public. He did what no other man has ever been able to do—touched the hearts of the people through their pocketbooks.

Knows Psychology of Money.

He never went to college, but he knows all the psychology there is to know in so far as it has to do with the dollar.

Most conspicuous among the things which have entered into his success are those of courage and tenacity. His courage has not always been guided by the best of judgment, but on the whole it has won him more than it has lost. His tenacity borders at times on obstinacy, and is coupled with a cool patience that seems to render him indifferent to the passing of time.

He seems to shrink from encounters in which it will be necessary for him to say unpleasant things. In other words, he hates a quarrel, but he loves a good fight. He is of Irish descent. He keeps his eye on his opponent—many eyes on him, in fact—and is master in the art of waiting. This is one of the reasons why I think he enjoys lawsuits, of which he has had his share, they are usually so long drawn out. There are so many courts of appeal, and the more the merrier.

At times he wearied of the Selden patent trial, but when the bell rang for a new round he always came back smiling and full of fight. The Dodge trial dragged a weary length; the Tribune trial was long drawn out; the Newbury fight is still on. These are illustrations of his bulldog grip, once he takes hold. He may consume so much time in the accomplishment of a thing that you think he has forgotten all about it, and he may travel in so many devious ways to reach his end that you think he has turned aside to other things, but he never forgets. The long years of struggle against poverty and ridicule in the development of his car is the evidence of the presence in him of a quality to be admired by his friends, but to be most seriously and fearfully contemplated by his enemies.

(Tomorrow's chapter: Mental Traits and Characteristics.)

LIVEN UP THE LIVER,
REGULATE THE BOWELS
TONE UP THE STOMACH
WITH
Milburn's Laxa-Liver Pills
They will regulate the flow of bile to act properly on the bowels, and will tone, renovate and purify the liver, removing every result of liver trouble from the temporary but disagreeable bilious headache to the severest form of liver trouble.
Mrs. J. Schelton, Bethany, Ont., writes: "I have used Milburn's Laxa-Liver Pills for some time. I was troubled with a bad liver and headaches, but since taking your Pills I am perfectly well again."
Price 25c a vial at all dealers or mailed direct on receipt of price by the T. Milburn Co., Limited, Toronto, Ont.

House Wiring and Fixtures
Have your house wired this fall. Our prices are low and our work the best.
J. H. POLLOCK
397 Clarence St. Phone 5762W. zxv

VOLSTEAD ACT HERE TO STAY

Rev. B. Tope, D.D., Delivers Toronto Address At Prohibition Convention.

Toronto, Nov. 26.—More than 80 delegates to the world convention of the World League Against Alcoholism, most of them ministers, addressed Toronto congregations in different churches and places of worship today. In addition a convention meeting was held in Massey Hall this afternoon which was presided over by the Rev. M. P. Boynton, D.D., of Chicago.

The delegates wound up Saturday's heavy program with a banquet in the ballroom of the King Edward Hotel on Saturday night, at which 1,000 delegates to the World League Against Alcoholism were present. Brief toasts were proposed and responded to by a number of official representatives of national temperance societies of the several countries participating in the convention being held in Massey Hall.

Rt. Hon. Leif Jones, president of the United Kingdom Alliance, was toastmaster.

Sessions of the convention will be held morning, afternoon and night until the final meeting on Wednesday night.

Was Clarion Call.

It was a clarion call to the forces of the church to enlist for the final onslaught on the liquor traffic in all countries of the world that Rev. B. W. Tope, D.D., superintendent of the Anti-Saloon League of Pennsylvania, sounded today in a sermon in Cooke's Presbyterian Church.

Reviewing the fight for prohibition in the States and the various steps that had led up to the enactment of the Volstead law, the speaker said that the Eighteenth Amendment was here to stay.

"We are not going to turn our nation over into the hands of the bootleggers, moonshiners and wet politicians," he declared.

Hon. W. E. Raney, attorney-general of Ontario, was one of the chief speakers at Saturday night's banquet. He was given a hearty reception.

Ashamed of Canada.

Mr. Raney said he was ashamed of what Canada was doing in the way of an impediment to the enforcement of the prohibitory law in the United States. Ontario had gone as far as the province could in temperance legislation and the rest would have to come from the Dominion government. He made special reference to the breweries and distilleries as consciously contributing to the breaking of the law in the States. In this connection he said:

"I am convinced that nations will soon compel their subjects to respect the laws of other states." He warned them to anticipate an attack upon the Ontario temperance act, and not wait for it.

FREIGHTER ADESTE GROUNDS IN GALE

Sailors Make Hazardous Trip To Seek Aid For Mates.

Ogdensburg, N. Y., Nov. 26.—The steel freighter Adeste, bound from Buffalo to Montreal with 72,000 bushels of wheat, went aground last night off Carleton Island at the foot of Lake Ontario during a blinding blizzard. Six of the crew of 30 volunteered to attempt to reach shore in a lifeboat. Their efforts were successful and aid was offered by the Donnelly Wrecking Company of Kingston.

The Adeste is a whaleback of steel construction, and little damage was expected. She is owned by the Cleveland Cliffs Steamship Company of Cleveland, O.

Twenty ships sought shelter in the Cape Vincent harbor during the gale, while other harbors are filled with fleets. Traffic on the St. Lawrence River is virtually closed. Just a year ago last night the City of New York and crew were lost on Lake Ontario, no trace of craft or crew ever being found.

THIEVING INVADES CHATHAM DISTRICT

Police Receive Reports of Robes, Wood and Clover-seed Being Stolen.

Special to The Advertiser.

Chatham, Nov. 25.—Thieving on a large scale is again breaking out in the county, as is evidenced by complaints received by the county police.

At an entertainment which took place at a church on the Lakeshore road Friday night twelve buffalo robes, protecting the hoods of as many cars, were stolen. The thieves made their getaway in one of the cars. The police believe that they will be able to identify the culprits without much trouble.

The high cost of fuel was probably the reason why some thieves visited the home of Peter Crawford in Dover Township last evening and stole several cords of wood. The wood had just been cut and piled for winter use. It is thought that motor trucks were used to haul the wood away.

A large quantity of clover seed was stolen from the granary of John Cameron, a farmer in Raleigh Township, some time during the night. The county police are busy investigating the numerous thefts.

George Moore, a driver of a Lamon Bread Company truck, of this city, is in the General Hospital, suffering from serious injuries to his back, as the result of an accident on the north townline Friday night.

Unconscious On Road.

Moore was found unconscious on the roadside beside his truck by a crew of the C. W. and L. E. interurban car. He was brought to the city and transferred to the General Hospital. It was learned this morning that his condition is critical, as the upper part of his spine is injured.

Moore stated that something went wrong with the steering gear of the truck, and that the impact of the vehicle striking a telephone pole threw him through the windshield.

Fellow workmen of Albert Gander, 36 Lorne avenue, an employee of the Dominion Sugar Company, believe that he possesses a charmed life. While at work on the elevated railway at the plant this morning Gander lost his balance and fell a distance of 20 feet on a concrete roadway. He escaped with only abrasions on both knees.

Wood Hit Eye.

While chopping wood on his place near Bothwell Friday afternoon Joseph Randall received a serious injury to his right eye, when it was struck by a flying chip. On Randall being brought to the city Friday night it was found necessary to remove his eye, the sight having been destroyed. Dr. Shirley Holmes, eye specialist, performed the operation.

An old copy of the Chatham Tribune, dated November, 1880, was discovered in an old mirror in a local furniture store a few days ago. The paper was in an excellent state of preservation.

The Tribune was the predecessor of the Banner, the Banner-News and the present Chatham Daily News. Among the interesting items was one describing the sensations of a Tribune reporter in his first conversation over the telephone, and also plans for a ship canal through Kent County, which would connect Lake Erie with Lake St. Clair and thus avoid the long detour via Detroit and Windsor.

Reports Shoplifting.

With the advent of the Christmas shopping season and the scarcity of money for spending purposes, the city police are beginning to receive complaints about shoplifting in some of the city stores.

The first complaint came in Friday night from Weldon's fancygoods store on King street, where a woman who had taken a baby's bonnet brought it back in an endeavor to exchange it. The proprietor accused her of taking it, whereupon the woman left the store, stating that she would bring her husband back to prove she did not take the article. She failed to return, whereupon the city police were given a description of the woman.

Charged with creating a disturbance on King street this evening Clifford Morris, a local man, who is alleged to have assaulted a young man named Countryman, together with the latter, were compelled to be the guests of the city police over the week-end. They will come up for trial Monday.

IRISH EXPORTS SHOW BIG ADVANCE OVER IMPORTS

Washington, Nov. 26.—A marked increase of Irish exports over imports during the first three months of 1922, the latest for which figures are available, is the reverse side of the rather gloomy picture of economy conditions in Ireland, the United States commerce department was advised today in a report from the United States consulate at Dublin.

A woman can keep an expense account almost as long as a man can keep a diary.

For Quality
MAPLE LEAF MATCHES
Call for them by name—It is your Safeguard

WEEK'S MOVEMENT OF GRAIN DECREASES STOCKS

Fort William, Nov. 26.—With receipts of all grains practically the same as last week, shipments mounted up to a total of eight and a half million bushels greater, with the result that stocks in the elevators at the head of the lakes were diminished by nearly seven million bushels, stocks of all grains now standing at 28,761,703 bushels. Shipments were made up of nearly nineteen million bushels of wheat, nearly a million each of oats and rye, and over a million and a half of barley.

T.R.C.'s Made to "Get" Rheumatism. Most other pains are easy.
T.R.C.'s For NEURALGIA SCIATICA RHEUMATISM NEURITIS LUMBAGO KNOWN ALSO AS TEMPLETON'S RHEUMATIC CAPSULES
"From Pain to Ease with T.R.C.'s."
THOUSANDS of Canadians have tried T.R.C.'s and found they do drive out rheumatism, and all similar pains. T.R.C.'s reach the seat of pain, for their medicinal powder is carried in the blood. $1.00 at your druggist's. Free sample Templeton Co., Toronto.
Canada's Standard Remedy for Pain.

THE CHRISTMAS SPIRIT PERVADES THIS STORE

AND what a beautiful array of varied gift suggestions. It would remind one of those ancient shops, where everything is useful, artistic and beautiful, and so many out-of-the-ordinary things that make gift buying a pleasant task, seeing so many things you would never think of. On every floor from basement to the fourth the air is tinged with the Christmas spirit, and many shoppers already realize the advantage of coming out in the morning and avoiding the afternoon confusion in the aisles.

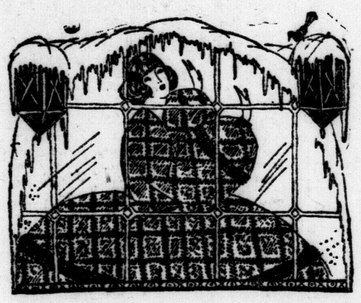

Do You Know?
that the Designer yearly subscription list is now open at this store?
That by subscribing now you will get this monthly household and fashion magazine for twelve months for 7½c a copy—
90c a Year
that after this list closes the price will be $1.75?
Subscriptions taken now at Pattern Counter. Have you subscribed?
If mailed, $1.75 year.

LOW NECK COMBINATION UNDERWEAR
Also V-neck and high neck, in Stanfield and other noted makers.
White Cotton Combinations, low neck, finished with plain hem, sleeveless or camisole top, also V neck, elbow sleeves, "New Mode" closed, ankle length. Prices ..... $2.25 and $2.75
Cream Silk and Cotton Combinations, low neck, plain hem top, sleeveless, tight knee or ankle length, open style. Prices ..... $3.00 and $3.25
Cream All-Wool Combinations, V neck, elbow sleeves, ankle length, closed crotch. Prices ..... $5.00 and $5.75
Stanfield's Cream Wool Combinations, high neck, long sleeves or round neck, elbow sleeves, ankle length, open style ..... $3.50 and $3.90
Stanfield's Cream Silk and Wool Combinations, round neck, elbow sleeves, ankle length, open style. Prices $4.25 and $5.00
Second Floor.

THE "DESIGNER"
Monthly For Year 1923.
90c at Pattern Counter
If Mailed $1.75

Maybe Father Just Won't Buy An Umbrella For Himself

Most men either neglect buying the needed umbrella, or think it is expense that can be postponed. An umbrella never seems tremendously important except when it is pouring rain. But, surely anyone will be delighted with a gift of an umbrella, father, mother, sister, brother, or best fellow.

Men's and Women's Gift Umbrellas, with the very latest handles, in plain mounts or with gold or sterling silver mounts, suitable for engraving.

Women's Colored Gift Umbrellas.
Colored Umbrellas have come to stay. They are so convenient for sun or rain; colors comprise navy, green, purple, brown and wine; very latest handles with cords and Bacolite rings, ivory tips and shank..... ... $10.00, $12.00, $15.00 and $18.00
Without ivory tips and shank, $8.00
Children's Gift Umbrellas .... $1.25, $1.50 to $2.00

Women's Gift Umbrellas
Never before have we been able to stock such an assortment of pretty handles, comprising Bacolite rings, leather cords, sterling silver rings, also gold-mounted rings. Coverings of silk mixed taffeta, also pure silk coverings. Priced $2.00, $2.50, $3.00, $3.50, $4.00, $5.00, $6.00, $7.00, $8.00, $9.00, $10.00, $12.00, $15.00, $18.00.

Men's Gift Umbrellas
Handles comprise the latest styles in gold, sterling silver or plain mounts. Coverings of silk and wool, also all silk, on close rolling frames. Prices $2.00, $2.50, $3.00, $3.50, $4.00, $5.00, $6.00, $7.00, $8.00, $9.00, $10.00, $12.00 and $15.00.

Men's Canes
In every conceivable style of wood, such as Snakewood, Pimento, Rosewood, Ebony, Malacca, Hickory, in sterling or gold mountings. Priced at $2.00, $2.50, $3.00, $3.50, $4.00, $5.00, $6.00, $7.00, $8.00, $10.00 and $12.00.
All Umbrellas or Canes engraved free with one or more initials.
SHOP EARLY.

Suggestions for Christmas Gifts
Warm Gloves are greatly in demand and seem to be replacing the muff. We have many cosy styles most suitable for gifts.

Ladies' Mocha Gloves, with fleece lining and strap wrist, in dark tan and gray ..... $3.00 pair
Ladies' Mocha Gloves, fleece-lined, two-dome, dark tan and gray. Price ..... $2.50 pair
Ladies' Mocha Glove, fleece-lined, one-dome, tan only ..... $2.00 pair
Ladies' Fleece-Lined Kid Gloves, two-dome, tan only. Prices ..... $2.25 and $2.75 pair
Ladies' Fleece-Lined Kid Gloves, strap wrist, tan. Price ..... $3.25 pair
Beautiful fine quality in Jaeger Wool Glove, wrist length, seamless fingers, grays and natural. Price... ..... $2.25 pair
Gauntlet Woolen Gloves in a variety of styles, in brushed and plain knit, leather, grays, natural, beaver, white and paddy; very comfortable gloves. Prices ..... $1.25, $1.50, $1.65, $1.75, $2.00, $2.25 and $2.50
Several lines in wrist length Woolen Gloves, in good colorings and nice qualities. Prices ....85c, $1.00, $1.25, $1.50 and $1.65

Children's Gloves
Fleece-Lined Kid Glove, good quality, tan only ..... $1.65 pair
Fleece-Lined Mocha Mitt, tan only.. ..... 90c and $1.15 pair
Good English Woolen Glove, in gray and leather ..... 75c pair
Woolen Glove in beaver shades ... . 50c pair
Long Pure Wool Glove, plain knit, natural and brown ..... $1.10 pair

RADIO
See the Everyman Receiving Set, Special, Complete, $19.95.
Third Floor.

SMALLMAN & INGRAM LIMITED

HAVE YOUR EYES EXAMINED BY THE SPECIALISTS OF
THE BROWN OPTICAL CO.
26 Years Experience.
223 DUNDAS STREET. PHONE 1877.
MONTREAL—LONDON—WINDSOR.

—TO THE TRADE—
FURS
Each year at this season we make special arrangements to meet the big demand for FURS. This year finds us in better shape than ever before. Our large and well-assorted stock of FUR COATS and FUR pieces includes smart styles in beautiful
HUDSON SEAL COATS (Sealed Muskrat)
FRENCH SEAL COATS (Sealed Coney)
NATURAL MUSKRAT COATS
PERSIAN LAMB COATS
BEAVER SEAL COATS
CANADIAN RACOON COATS
CANADIAN BEAVER COATS
MARMOT COATS, ETC.
Every factor which determines a wise choice in FUR COATS will be found in above. Not only for the fit which you can see and feel, but for the interior merits which you cannot see nor feel, except in the extreme length of service they render.
Mail and Telephone service prompt and satisfactory.
SPITTAL BROTHERS LIMITED
WHOLESALE FURRIERS AND HATTERS
RICHMOND AND YORK STREETS - LONDON.
4u-zt