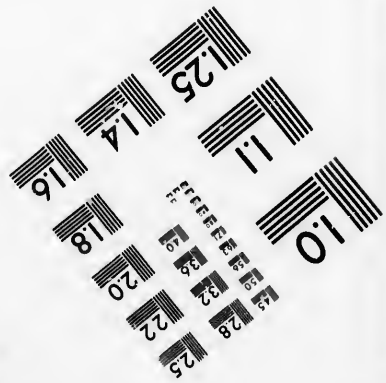
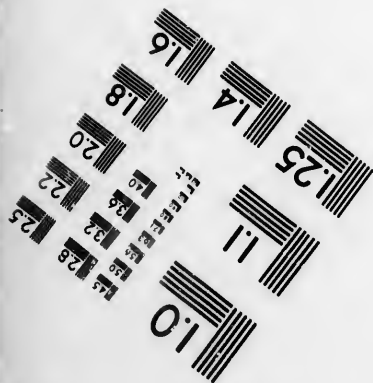
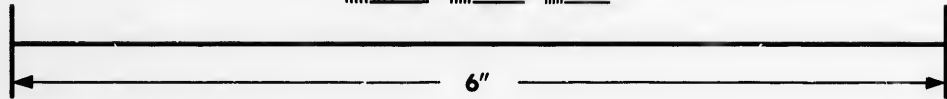
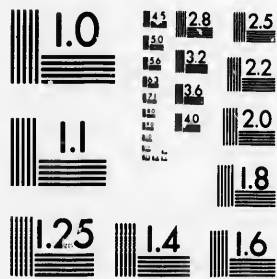

**IMAGE EVALUATION
TEST TARGET (MT-3)**



**Photographic
Sciences
Corporation**

23 WEST MAIN STREET
WEBSTER, N.Y. 14580
(716) 872-4503

1.5 2.8
3.0 3.2 2.5
3.6 2.2
4.0
8

**CIHM/ICMH
Microfiche
Series.**

**CIHM/ICMH
Collection de
microfiches.**



Canadian Institute for Historical Microreproductions / Institut canadien de microreproductions historiques

10

© 1987

Technical and Bibliographic Notes/Notes techniques et bibliographiques

The Institute has attempted to obtain the best original copy available for filming. Features of this copy which may be bibliographically unique, which may alter any of the images in the reproduction, or which may significantly change the usual method of filming, are checked below.

L'Institut a microfilmé la meilleur exemplaire qu'il lui a été possible de se procurer. Les détails de cet exemplaire qui sont peut-être uniques du point de vue bibliographique, qui peuvent modifier une image reproduite, ou qui pouvant exiger une modification dans la méthode normale de filmage sont indiqués ci-dessous.

- Coloured covers/
Couverture de couleur
- Covers damaged/
Couverture endommagée
- Covers restored and/or laminated/
Couverture restaurée et/ou pelliculée
- Cover title missing/
La titre de couverture manque
- Coloured maps/
Cartes géographiques en couleur
- Coloured ink (i.e. other than blue or black)/
Encre de couleur (i.e. autre que bleue ou noire)
- Coloured plates and/or illustrations/
Planches et/ou illustrations en couleur
- Bound with other material/
Relié avec d'autres documents
- Tight binding may cause shadows or distortion
along interior margin/
La reliure serrée peut causer de l'ombre ou de la
distorsion le long de la marge intérieure
- Blank leaves added during restoration may
appear within the text. Whenever possible, these
have been omitted from filming/
Il se peut que certaines pages blanches ajoutées
lors d'une restauration apparaissent dans le texte,
mais, lorsque cela était possible, ces pages n'ont
pas été filmées.
- Additional comments:/
Commentaires supplémentaires:

- Coloured pages/
Pages de couleur
- Pages damaged/
Pages andommagées
- Pages restorad and/or laminatad/
Pages restaurés at/ou palliculéas
- Pages discolourad, stained or foxad/
Pages décolorées, tachetées ou piquées
- Pages datachad/
Pagas détachées
- Showthrough/
Transparence
- Quality of print variad/
Qualité inégale de l'impression
- Includes supplementary material/
Comprend du matériel supplémentaire
- Only edition available/
Seule édition disponible
- Pages wholly or partially obscured by arrata
slips, tissues, etc., have been refilmad to
ensure the best possible image/
Les pages totalament ou partiellement
obscurcies par un feuillet d'errata, una palure,
etc., ont été filmées à nouvaau de façon à
obtenir la meilleure image possible.

This item is filmed at the raduction ratio checked below/
Ce documant est filmé au taux de réduction indiqué ci-dassous.

| | | | | | |
|--------------------------|--------------------------|--------------------------|--------------------------|--------------------------|-------------------------------------|
| 10X | 14X | 18X | 22X | 26X | 30X |
| <input type="checkbox"/> | <input type="checkbox"/> | <input type="checkbox"/> | <input type="checkbox"/> | <input type="checkbox"/> | <input checked="" type="checkbox"/> |
| 12X | 16X | 20X | 24X | 28X | 32X |

The copy filmed here has been reproduced thanks to the generosity of:

Archives of Ontario
Toronto

The images appearing here are the best quality possible considering the condition and legibility of the original copy and in keeping with the filming contract specifications.

Original copies in printed paper covers are filmed beginning with the front cover and ending on the last page with a printed or illustrated impression, or the back cover when appropriate. All other original copies are filmed beginning on the first page with a printed or illustrated impression, and ending on the last page with a printed or illustrated impression.

The last recorded frame on each microfiche shall contain the symbol \rightarrow (meaning "CONTINUED"), or the symbol ∇ (meaning "END"), whichever applies.

Maps, plates, charts, etc., may be filmed at different reduction ratios. Those too large to be entirely included in one exposure are filmed beginning in the upper left hand corner, left to right and top to bottom, as many frames as required. The following diagrams illustrate the method:

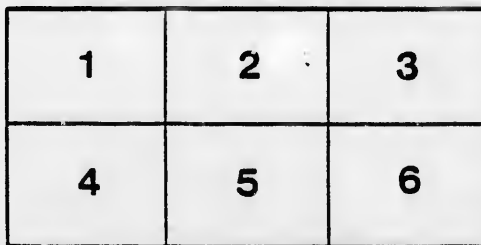
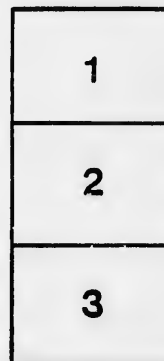
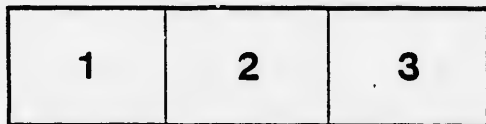

L'exemplaire filmé fut reproduit grâce à la générosité de:

Archives of Ontario
Toronto

Les images suivantes ont été reproduites avec le plus grand soin, compte tenu de la condition et de la netteté de l'exemplaire filmé, et en conformité avec les conditions du contrat de filmage.

Les exemplaires originaux dont la couverture en papier est imprimée sont filmés en commençant par le premier plat et en terminant soit par la dernière page qui comporte une empreinte d'impression ou d'illustration, soit par le second plat, selon le cas. Tous les autres exemplaires originaux sont filmés en commençant par la première page qui comporte une empreinte d'impression ou d'illustration et en terminant par la dernière page qui comporte une telle empreinte.

Un des symboles suivants apparaîtra sur la dernière image de chaque microfiche, selon le cas: le symbole \rightarrow signifie "A SUIVRE", le symbole ∇ signifie "FIN".

Les cartes, planches, tableaux, etc., peuvent être filmés à des taux de réduction différents. Lorsque le document est trop grand pour être reproduit en un seul cliché, il est filmé à partir de l'angle supérieur gauche, de gauche à droite, et de haut en bas, en prenant le nombre d'images nécessaire. Les diagrammes suivants illustrent la méthode.

~~1887~~

VOTERS' LIST.--1887.

Municipality of Morris.

CLERK'S CERTIFICATE.

I, WM. CLARK, Clerk of the Municipality of Morris, in the County of Huron, do hereby certify that parts One and Three of the within list constitute a correct list for the year 1887, of all persons appearing by the last revised Assessment Roll of the said Municipality, to be entitled to vote at Elections for Members of the Legislative Assembly; and that parts One and Two constitute a correct list for said year, of all persons appearing by the said Roll to be entitled to vote at Municipal Elections in the said Municipality.

And I hereby call upon all electors to examine the said lists, and if any omissions or other errors are perceived therein, to take immediate proceedings to have the said errors corrected according to law.

First posted up this Eighth day of September, 1887. WILLIAM CLARK
Township Clerk, Blyth P. O.

JUDGE'S CERTIFICATE.

WM. CLARK, Clerk of the Municipality of Morris, having certified under his hand, that no complaint respecting the List of Voters for said Municipality, for the year 1887, has been received by him within Thirty Days after the first posting up of the same; and on application of the said Clerk, I, ISAAC FRANCIS TOMS, Esq., Judge of the County Court of Huron, in pursuance of the provisions of "The Voters' List Act," certify that the within printed List of Voters, being one of the copies received by me from the said Clerk, under Section 2 of the said Act, is the revised List of Voters for the said Municipality for the year 1887.

Given under my hand and seal, at Goderich, in the said County, this.....
day of.....1887.

JUDGE'S CERTIFICATE.

I, ISAAC FRANCIS TOMS, Esq., Judge of the County Court of the County of Huron, pursuant to the 12th Section of "The Voters' List Act," do hereby certify that the within is a correct copy of the List of Voters for the year 1887, received by me from the Clerk of the Municipality of Brussels, according to my revision and correction thereof, pursuant to the provisions of the said Act.

Dated at the.....of.....
in the said County, thisday of.....1887.

The Sheriff shall, immediately upon receipt of his copies, cause one of them to be posted up in a conspicuous place in the Court House; the Clerk of the Peace, upon receipt of his copies, shall cause one of them to be posted in a conspicuous place in his office; every Public or Separate School Head Master or Mistress shall in like manner put up one on the door of the School House; and every Postmaster shall put up one of his copies in his Post Office.

VOTERS' LIST--1887.

MUNICIPALITY OF MORRIS.

SCHEDULE OF POST OFFICES.

1--SUNSHINE, 2--BUSHFIELD, 3--BLYTH, 4--BELGRAVE, 5--WINGHAM
6--BLUEVALE, 7--JAMESTOWN, 8--BRUSSELS, 9--WALTON.

POLLING SUB-DIVISION NO. 1.

Comprising Lots 1 to 15 inclusive, in the 7th, 8th, 9th and 10th Concessions, except that portion included in the incorporated Village of Blyth.

PART I.—Persons entitled to vote at both Municipal Elections and Elections to the Legislative Assembly.

| No. on Roll | NAME. | Concessions. | LOT. | CONCESSION OR STREET. | OWNER OR TENANT. | P. O. Address. |
|-------------|---------------------|--------------|-------------------------|-----------------------|------------------|----------------|
| 612 | Agan, John | J | n hlf 12 | 7 | Owner | 2 2 |
| 618 | Agan, Charles | J | n hlf 10 | 7 | Owner | 2 2 |
| 701 | Boldrow, John | J | n hlf 13 | 8 | Tenant | 2 |
| 860 | Brown, Wm. | J | 11 & 12 | 10 | Owner | 3 |
| 604 | Cola, Albert T. | J | n hlf 7 | 5 | Owner | 1 |
| 616 | Cantelon, Peter | J | n hlf 14 | 7 | Owner | 1 |
| 652 | Craig, James | J | s hlf 7 | 7 | Owner | 3 |
| 657 | Cunningham, Matthew | J | s hlf 10 | 7 | Owner | 2 |
| 681 | Canning, Nichols | J | n hlf 1 | 7 | Owner | 2 |
| 682 | Canning, James | J | n hlf 1 | 7 | Owner | 3 |
| 688 | Calder, Alex. | J | n e hlf 2 | 8 | Ld h'rs son | 3 |
| 783 | Cado, Thos. | J | n hlf 9 | 8 | Owner | 3 |
| 791 | Chas, Wm. | J | n hlf 13 | 9 | Owner | 3 |
| 837 | Cockerline, Robert | J | 3 | 10 | Occupant | 3 |
| 858 | Cockerline, John | J | 8 | 10 | Owner | 3 |
| 859 | Cockerline, Alfred | J | 8 | 10 | Ld h'rs son | 3 |
| 861 | Coulter, James | J | 13 & 14 | 10 | Owner | 3 |
| 646 | Dwyre, Michael | J | s hlf 3 | 7 | Owner | 3 |
| 647 | Dwyre, Wm. | J | s hlf 3 | 7 | Ld h'rs son | 3 |
| 693 | DeForrest, John | J | n e hlf 7 | 8 | Tenant | 2 |
| 793 | Dick, James | J | n hlf 15 | 9 | Owner | 3 |
| 773 | Fraser, John | J | n hlf 4 | 9 | Owner | 3 |
| 821 | Fraser, Joseph | J | s hlf 8 | 9 | Owner | 3 |
| 599 | Grasby, Joseph | J | n hlf 3 | 7 | Owner | 3 |
| 649 | Gosman, Thos. | J | n p of s hlf 1 | 7 | Owner | 3 |
| 818 | Gibson, Jas. | J | s hlf 6 | 9 | Owner | 3 |
| 611 | Hall, James | J | n hlf 11 | 7 | Owner | 3 |
| 600 | Harrison, Jas. | J | n hlf 4 | 7 | Owner | 4 |
| 664 | Hunter, John | J | s hlf 14 & 15 | 7 | Owner | 2 |
| 665 | Hunter, John | J | s hlf 14 & 15 | 7 | Ld h'rs son | 2 |
| 703 | Hughes, Robt. | J | n w hlf 14 | 8 | Owner | 2 |
| 704 | Hughes, Marshall | J | n w hlf 14 | 8 | Ld h'rs son | 2 |
| 707 | Howlett, Chas | J | n hlf 15 | 8 | Owner | 2 |
| 706 | Howlett, Albert | J | n hlf 15 | 8 | Ld h'rs son | 2 |
| 827 | Howe, Chas. A. | J | s hlf 12 | 9 | Owner | 3 |
| 828 | Jackson, James | J | s hlf 13 | 9 | Owner | 3 |
| 607 | Kelly, Daniel | J | n hlf 9 | 7 | Owner | 2 |
| 608 | Kelly, John | J | n hlf 9 | 7 | Ld h'rs son | 2 |
| 653 | Kelly Michael | J | s hlf 8 | 7 | Owner | 2 |
| 662 | Kelly, Wm. | J | s w hlf 12 & s e hlf 13 | 7 | Owner | 2 |
| 663 | Kelly, James | J | s e hlf 12 & s w hlf 13 | 7 | Owner | 2 |
| 723 | Kraching, George | J | s hlf 1 | 8 | Owner | 3 |
| 609 | Laundy, Henry | J | s hlf of n hlf 11 | 7 | Owner | 2 |
| 689 | Lindsay, Allan | J | n hlf 5 | 8 | Tenant | 3 |
| 778 | Laidlaw, Robert | J | n hlf 7 | 9 | Owner | 3 |
| 779 | Laidlaw, Thos. | J | n hlf 8 | 9 | Owner | 3 |
| 781 | Laidlaw, Wm. C. | J | n hlf 8 | 9 | Ld h'rs son | 3 |
| 829 | Laidlaw, Robt. B. | J | s hlf 14 & 15 | 9 | Owner | 3 |
| 880 | Laidlaw, Andrew | J | s hlf 14 & 15 | 9 | Ld h'rs son | 3 |
| 831 | Laidlaw, Duncan | J | s hlf 14 & 15 | 9 | Ld h'rs son | 3 |
| 832 | Laidlaw, James | J | s hlf 14 & 15 | 9 | Ld h'rs son | 3 |
| 852 | Logan, Jas. | J | 3 & 4 | 10 | Owner | 3 |
| 853 | Logan, James | J | 3 & 4 | 10 | Ld h'rs son | 3 |
| 850 | Laidlaw, Wm. | J | 17 | 10 | Owner | 3 |

| No. on Roll | NAME. | Justice. | LOT. | CONCESSION OR STREET. | OWNER OR TENANT. | P. O. Address. |
|-------------|--------------------|----------|-----------------------|-----------------------|------------------|----------------|
| 605 | McCarthy, Robt. | J | n hf 7 | 7 | Owner | 1 |
| 610 | McMartin, Duncan | J | n hf 11 | 7 | Tenant | 1 |
| 644 | McInnes, Arch. | J | s hf 2 | 7 | Owner | 8 |
| 645 | McInnes, John | J | s hf 2 | 7 | Ld h'rs son | 3 |
| 639 | McCaughey, John | J | s hf of n hf 17 | 8 | Owner | 2 |
| 705 | McElroy, James | J | n e 14 | 8 | Tenant | 3 |
| 706 | McKay, Wm. | J | n e 14 | 8 | Owner | 2 |
| 787 | McElroy, John | J | s hf 12 13 & 14 | 8 | Owner | 3 |
| 738 | McElroy, Wm. | J | s hf 12 13 & 14 | 8 | Owner | 3 |
| 739 | McElroy, John | J | s hf 12 | 8 | Ld h'rs son | 3 |
| 740 | McElroy, Thos. | J | s hf 12 | 8 | Ld h'rs son | 3 |
| 741 | McElroy, Joseph | J | s e pt 13 | 8 | Owner | 2 |
| 772 | McConnell, Francis | J | n hf n | 9 | Owner | 3 |
| 774 | McComb, Jas | J | n hf 5 | 9 | Owner | 3 |
| 775 | McComb, John | J | n hf 5 | 9 | Owner | 3 |
| 777 | McCauley, Francis | J | n hf 6 | 9 | Owner | 3 |
| 785 | Marshall, Wm. | J | n hf 10 | 9 | Owner | 3 |
| 814 | McMillan, John | J | s hf 1 | 9 | Owner | 3 |
| 815 | McMillan, Angus | J | s hf 1 | 9 | Ld h'rs son | 3 |
| 687 | Nesbit, Jas. | J | n hf 4 | 8 | Owner | 3 |
| 688 | Nesbit, Robt. L. | J | n hf 4 | 8 | Ld h'rs son | 3 |
| 698 | Newcombe, James | J | n w pt 11 | 8 | Tenant | 2 |
| 855 | O'Conner, Dennis | J | | 10 | Owner | 8 |
| 661 | Pierce, George | J | s hf 11 | 7 | Owner | 2 |
| 691 | Phelan, Patrick | J | s hf n hf 6 & n w 4 7 | 8 | Owner | 2 |
| 692 | Phelan, John | J | s hf n hf 6 & n w 4 7 | 8 | Owner | 2 |
| 694 | Pitch, James | J | n hf 8 | 8 | Owner | 2 |
| 695 | Path, Wm. R. | J | n hf 8 | 8 | Ld h'rs son | 2 |
| 709 | Pratt, Richard | J | n w pt 12 | 8 | Owner | 2 |
| 726 | Pollock, James | J | s hf 1 | 8 | Owner | 3 |
| 727 | Pollock, Wm. | J | s hf 1 | 8 | Ld h'rs son | 3 |
| 734 | Pratt, John | J | s e pt 10 | 8 | Owner | 3 |
| 792 | Phelan, Wm. | J | n hf 11 | 9 | Owner | 2 |
| 815 | Russel, Thos. | J | n hf 13 | 7 | Owner | 1 |
| 776 | Richmond, Henry | J | s hf of n hf 6 | 9 | Owner | 3 |
| 822 | Richmond, John | J | s hf 10 | 9 | Owner | 3 |
| 823 | Richmond, Wm. | J | s hf 10 | 9 | Ld h'rs son | 3 |
| 598 | Smelzer, Morris | J | 15 | 10 | Owner | 3 |
| 602 | Smith, John | J | n hf 2 | 7 | Owner | 3 |
| 603 | Smith, Thos. | J | n hf 5 | 7 | Ld h'rs son | 3 |
| 614 | Spauling, John | J | n hf 10 | 7 | Tenant | 1 |
| 654 | Skelson, George | J | s hf 9 | 7 | Owner | 2 |
| 655 | Skelson, Thos. R. | J | s hf 9 | 7 | Ld h'rs son | 2 |
| 656 | Skelson, Robt. W. | J | s hf 9 | 7 | Ld h'rs son | 2 |
| 724 | Smith, Alex. | J | n hf 2 | 7 | Owner | 3 |
| 725 | Smith, Andrew | J | s hf 3 | 8 | Owner | 3 |
| 728 | Smith, James | J | s hf 5 | 8 | Owner | 3 |
| 729 | Smith, John | J | s hf 6 | 8 | Owner | 3 |
| 750 | Stalker,ancis | J | s hf 7 | 8 | Tenant | 3 |
| 732 | Scott, James | J | s hf 9 | 8 | Owner | 3 |
| 735 | Scott, W. P. | J | s e 18 | 8 | Owner | 3 |
| 770 | Stean, Andrew W. | J | n hf 1 & 2 | 9 | Owner | 3 |
| 771 | Steele, Thomas | J | n hf 1 | 9 | Ld h'rs son | 3 |
| 750 | Smith, George | J | n pt 12 | 9 | Tenant | 3 |
| 819 | Scott, Wm. M. | J | s hf 9 | 9 | Owner | 3 |
| 820 | Scott, John | J | s hf 9 | 9 | Ld h'rs son | 3 |
| 854 | Snell, James | J | 5 | 10 | Owner | 3 |
| 658 | Thool, Samuel G. | J | n hf of s hf 10 | 7 | Owner | 2 |
| 659 | Thool, Wm. | J | n hf of s hf 10 | 7 | Owner | 2 |
| 695 | Taylor, John | J | n hf 2 | 8 | Owner | 3 |
| 696 | Taylor, Wm. A. | J | n hf 3 | 8 | Ld h'rs son | 3 |
| 824 | Taylor, Chas. K. | J | s hf 1 | 9 | Tenant | 3 |
| 825 | Taylor, John B. | J | s hf 11 | 9 | Owner | 3 |
| 826 | Taylor, Robert | J | n pt s hf 2 | 9 | Owner | 3 |
| 696 | Wallace, John | J | n hf 9 | 8 | Owner | 2 |
| 753 | White, John | J | s 4 10 | 8 | Owner | 3 |
| 787 | Way, Robert | J | n pt 10 | 9 | Tenant | 3 |
| 788 | Way, Walter | J | n hf 11 | 9 | Owner | 3 |
| 789 | Way, Robert | J | n w 4 12 | 9 | Owner | 3 |
| 813 | Watson, Edward | J | n pt of s hf 2 | 9 | Owner | 3 |
| 816 | Wright, Francis | J | s hf 5 | 9 | Owner | 3 |
| 817 | Wright, Thos. R. | J | s hf 5 | 9 | Owner | 3 |
| 696 | Young, John | J | n w 4 8 | 7 | Owner | 1 |

Pair II.—List of Persons Entitled to Vote at Municipal Elections Only.

| | | | | | | |
|-----|-----------------|---|---------|---|-------|---|
| 649 | Barr, James | J | s w 4 4 | 7 | Owner | 3 |
| 742 | Colefough, John | J | s hf 15 | 8 | Owner | 3 |
| 649 | Kelly, Patrick | J | s hf 5 | 7 | Owner | 3 |
| 650 | Kelly, John L. | J | s hf 5 | 7 | Owner | 3 |
| 702 | Kelly, John | J | n hf 13 | 8 | Owner | 3 |

| No. on Roll. | NAME. | Quarers. | LOT. | CONCESSION OR STREET. | OWNER OR TENANT. | P. O. Address. |
|--------------|-------------------|----------|------|-----------------------|------------------|----------------|
| 697 | Lynn, Jas. J. | n o 4 | 10 | 8 | Owner | |
| 684 | Livingston, Elson | n o 4 | 2 | 8 | Owner | 3 |
| 690 | Leish, John | n hlf | 5 | 8 | Owner | |
| 736 | McDonald, Andrew | s hlf | 11 | 8 | Owner | |
| 791 | Smith, Alex. | s hlf | 7 | 8 | Owner | 9 |
| 691 | Williams, John | n hlf | 1 | 7 | Owner | 3 |

Part III.—List of Persons entitled to vote at Elections to the Legislative Assembly Only.

| | | | | | | |
|-----|-----------------|--------|----|---|-------------|---|
| 651 | Elison, Philip | s hlf | 5 | | Householder | 3 |
| 784 | Irwin, Jas. | n hlf | 9 | 9 | Wage earner | 3 |
| 782 | McIntosh, James | n hlf | 8 | 9 | Wage earner | 3 |
| 721 | Newcombe, Robt | n w pt | 11 | 8 | Wage earner | 2 |
| 722 | Newcombe, James | n w pt | 11 | 8 | Wage earner | 2 |
| 791 | Ward, E. Leard | n hlf | 10 | 9 | Wage earner | 3 |

POLLING SUB-DIVISION NO. 2.

Comprising Lots 16 to 30 inclusive, in the 7th, 8th, 9th and 10th Concessions.

Part I.—Persons entitled to vote at both Municipal Elections and Elections to the Legislative Assembly.

| No. on Roll | NAME. | Quarers. | LOT. | CONCESSION OR STREET. | OWNER OR TENANT. | P. O. Address. |
|-------------|--------------------|------------------|------|-----------------------|------------------|----------------|
| 676 | Ashton, Wm. | J s hlf | 27 | 7 | Owner | 8 |
| 670 | Bewley, Richard | J s hlf | 21 | 7 | Tenant | 8 |
| 679 | Burgess, Henry | J s hlf | 24 | 7 | Owner | 8 |
| 749 | Button, Henry | J s hlf | 20 | 8 | Owner | 8 |
| 750 | Button, Alfred | J s hlf | 29 | 8 | Owner | 8 |
| 751 | Button, Frederick | J s hlf | 20 | 8 | Owner | 8 |
| 759 | Bulger, John | J s hlf | 25 | 8 | Tenant | 9 |
| 760 | Bulger, Thos. H. | J s hlf | 25 | 8 | Tenant | 9 |
| 812 | Bulger, James | J n hlf | 30 | 9 | Owner | 9 |
| 641 | Cornish, Wm. | J n 4 | 30 | 7 | Owner | 8 |
| 715 | Clennan, Jas. | J n hlf | 22 | 8 | Owner | 8 |
| 765 | Clennan, John | J s hlf | 22 | 8 | Owner | 8 |
| 764 | Carter, Andrew J. | J s w 4 | 28 | 8 | Owner | 8 |
| 765 | Carter, Wm. J. | J s o 4 | 28 | 8 | Owner | 9 |
| 766 | Carter, Thos. | s hlf | 29 | 8 | Owner | 9 |
| 767 | Carter, Albert | s hlf | 29 | 8 | Owner | 9 |
| 797 | Clennan, Wm. | J n hlf | 20 | 8 | Ld h'l's son | 9 |
| 850 | Coleman, Michael | J s o 4 | 29 | 9 | Owner | 9 |
| 875 | Campbell, Duncan | 4 | | 9 | Owner | 9 |
| 877 | Dampbell, Donald | pt o | | Walton | Owner | 9 |
| 881 | Clark, Thos. | 11 & | 12 | Walton | Owner | 9 |
| 888 | Campbell, Murdoch | 14 | | Walton | Tenant | 9 |
| 618 | Douglas, John | J n hlf | 16 | 7 | Owner | 8 |
| 712 | Elliott, Hugh R. | J n hlf | 19 | 8 | Tenant | 8 |
| 714 | Evsus, James | J n hlf | 21 | 8 | Owner | 8 |
| 628 | Forsyth, Simeon | J n hlf | 22 | 7 | Owner | 8 |
| 798 | Ear, Samuel | J s hlf of n hlf | 21 | 9 | Owner | 8 |
| 813 | Farquharson, David | J s hlf | 23 | 9 | Owner | 9 |
| 718 | Greenslade, John | J n hlf | 28 | 8 | Owner | 8 |
| 666 | Hughes, Milton | J s hlf | 16 | 7 | Tenant | 2 |
| 675 | Hays, John | s e pt | 25 | 7 | Owner | 8 |
| 756 | Holmes, Robert | J s hlf | 23 | 8 | Owner | 8 |
| 846 | Higgins, Robert | J s hlf | 26 | 9 | Owner | 9 |
| 879 | Hyslop, Alex. | 10 | | 9 | Owner | 9 |
| 886 | Hammet, Richard | 22 | | Walton | Owner | 9 |
| 745 | Jackson, Henry | J s hlf | 17 | 8 | Tenant | 8 |
| 746 | Jackson, Wm. | J s hlf | 18 | 8 | Owner | 8 |
| 747 | Jackson, Peter | J s hlf | 19 | 8 | Owner | 8 |
| 796 | Jackson, Gen. | J n hlf | 18 | 9 | Owner | 8 |
| 622 | Kernaghan, Jas. | J n hlf | 19 | 7 | Owner | 8 |
| 757 | Kelly, Wm. | s hlf | 21 | 8 | Owner | 8 |
| 758 | Kelly, Wm. | s hlf | 24 | 8 | Owner | 8 |
| 769 | Knechtel, John | n pt s hlf | 30 | 8 | Ld h'l's son | 8 |
| 799 | Kelly, Geo. | J n hlf | 22 | 9 | Owner | 8 |
| 800 | Kolly, Thos. | n hlf | 22 | 9 | Owner | 9 |

| No. on Roll | NAME. | Address | LOT. | CONCESSION OR STREET. | OWNER or TENANT. | P. O. Address |
|-------------|--------------------|---------------------|---------------|-----------------------|------------------|---------------|
| 809 | Knight, David | | n hlf 28 & 29 | 7 | Owner | 9 |
| 810 | Knight, Peter | | n hlf 28 & 29 | 9 | Ld h'l's son | 9 |
| 811 | Knight, Andrew | | n hlf 28 & 29 | 9 | Ld h'l's son | 9 |
| 866 | Kirkby, Geo. | J 21 & 22 | | 10 | Owner | 9 |
| 865 | Kirkby, Jonathan | 21 & 22 | | 10 | Ld h'l's son | 9 |
| 768 | Lawson, John | J s hlf 27 | | 8 | Owner | 8 |
| 849 | Lamb, John | J s w 4 23 | | 9 | Owner | 9 |
| 807 | Lamb, John | 23 | | 10 | Owner | 9 |
| 885 | Leech, A. L. | 22 | | Walton | Tenant | 9 |
| 699 | Maxwell, David | | n hlf 19 | 7 | Owner | 8 |
| 803 | Moore, David | J n pt 21 & 25 | | 9 | Owner | 9 |
| 800 | Moore, Wm | n pt 21 & 25 | | 9 | Ld h'l's son | 9 |
| 806 | Moore, Jonathan | J n hlf 26 | | 9 | Owner | 9 |
| 847 | Mills, Richard | J s hlf 27 | | 9 | Tenant | 9 |
| 871 | Murray, James | 27 28 & 29 | | 10 | Owner | 9 |
| 621 | McQuarrie, Donald | n hlf 18 | | 7 | Owner | 8 |
| 629 | McCulloch, Francis | n hlf 23 | | 7 | Occupant | 8 |
| 630 | McCulloch, John | n hlf 23 | | 7 | Owner | 8 |
| 634 | McCulloch, John | J n w 4 21 | | 7 | Owner | 8 |
| 633 | McCulloch, Francis | n hlf 25 | | 7 | Owner | 8 |
| 634 | McCulloch, David | n hlf 25 | | 7 | Ld h'l's son | 8 |
| 635 | McCulloch, Wm. H. | n hlf 25 | | 7 | Ld h'l's son | 8 |
| 307 | Metcal, Wm. | J s hlf 17 | | 7 | Owner | 8 |
| 671 | McArthur, Duncan | J s hlf 22 | | 7 | Owner | 8 |
| 672 | McDonald, Peter | s hlf 23 & 24 | | 7 | Owner | 8 |
| 673 | McDonald, Donald | s hlf 23 & 24 | | 7 | Ld h'l's son | 8 |
| 710 | McArter, James | J n hlf 17 | | 8 | Owner | 8 |
| 711 | McColl, Alex. | J n hlf 18 | | 8 | Owner | 8 |
| 718 | McArter, Wm | J n hlf 20 | | 8 | Owner | 8 |
| 716 | McLean, Harold | J n hlf 24 | | 8 | Owner | 8 |
| 717 | McDonald, Charles | J n hlf 25 & 26 | | 8 | Owner | 9 |
| 748 | McCawley, John | n s hlf 16 | | 8 | Owner | 3 |
| 753 | McCallum, Gilbert | s pt 21 | | 8 | Owner | 8 |
| 754 | McCallum, John | s pt 21 | | 8 | Ld h'l's son | 8 |
| 762 | McCallum, Geo. | J s hlf 26 | | 8 | Owner | 8 |
| 842 | McArthur, Peter | J s hlf 22 | | 9 | Owner | 9 |
| 844 | McArthur, Coun. | J s pt 24 | | 9 | Owner | 9 |
| 845 | McArthur, John | J s pt 25 | | 9 | Owner | 9 |
| 851 | McDougald, Donald | J s hlf 30 | | 9 | Owner | 9 |
| 862 | McDonald, Neil | J 16 17 & 18 | | 10 | Owner | 3 |
| 868 | McQuig, Duncan | 24 & 25 | | 10 | Occupant | 9 |
| 872 | McDonald, Lewis | J 30 | | 10 | Owner | 9 |
| 878 | McTaggart, C. W. | pt 6 | | Walton | Owner | 5 |
| 880 | McCabe, Wm. | J 11 & 12 | | Walton | Tenant | 9 |
| 619 | Nichol, Alex. | J n hlf 17 | | 7 | Owner | 8 |
| 620 | Nichol, Alex. | n hlf 17 | | 7 | Ld h'l's son | 8 |
| 642 | Oakley, John | J s hlf of n hlf 30 | | 7 | Tenant | 8 |
| 882 | Oughton, Henry | 19 | | Walton | Owner | 9 |
| 720 | Pybus, John | J n hlf 36 | | 8 | Owner | 8 |
| 637 | Robb, John | J n hlf 26 | | 7 | Owner | 8 |
| 677 | Redmond, George | J s hlf 28 | | 7 | Tenant | 8 |
| 768 | Reich, Charles | J s pt 30 | | 8 | Owner | 9 |
| 848 | Reich, Michael | s w 4 29 | | 9 | Owner | 9 |
| 623 | Smith, Joseph | J n hlf 20 | | 7 | Owner | 8 |
| 625 | Smith, James | J n hlf 21 | | 7 | Owner | 8 |
| 626 | Smith, David | J n hlf 21 | | 7 | Owner | 8 |
| 627 | Smith, Joseph | J n hlf 21 | | 7 | Owner | 8 |
| 632 | Sparling, James | n e 3 24 | | 7 | Owner | 8 |
| 709 | Scott, Adam | J n w 4 16 | | 7 | Tenant | 8 |
| 719 | Stewart, John | n hlf 29 | | 8 | Owner | 2 |
| 795 | Skelton, Wm. S. | J n hlf 16 | | 9 | Occupant | 2 |
| 801 | Skelton, John | J n hlf 23 | | 9 | Owner | 8 |
| 804 | Sheldice, Adam | n hlf 26 | | 9 | Tenant | 9 |
| 806 | Smith, George | n hlf 27 | | 9 | Owner | 9 |
| 807 | Smith, Alex. | n hlf 27 | | 9 | Ld h'l's son | 9 |
| 808 | Smith, Geo. | n hlf 27 | | 9 | Ld h'l's son | 9 |
| 833 | Shortreed, James | J s hlf 16 | | 9 | Owner | 9 |
| 834 | Shortreed, Robert | J s hlf 17 | | 9 | Owner | 9 |
| 839 | Shortreed, John | J 19 | | 9 | Owner | 9 |
| 836 | Shortreed, John | 19 | | 9 | Ld h'l's son | 9 |
| 835 | Sholdice, Wm. | J s hlf 21 | | 9 | Owner | 9 |
| 840 | Sholdice, Adam | s hlf 21 | | 9 | Ld h'l's son | 9 |
| 841 | Sholdice, Wm. | s hlf 21 | | 9 | Ld h'l's son | 9 |
| 863 | Seale, John | 19 & 20 | | 10 | Owner | 9 |
| 873 | Smith, Wm. M. | J 2 & 3 | | Walton | Owner | 9 |
| 874 | Sage, Charles | J 1 | | Walton | Owner | 9 |
| 876 | Stark, John | 6 | | Walton | Owner | 9 |
| 884 | Smith, Isaiah | 21 | | Walton | Tenant | 9 |
| 669 | Thompson, Robt. | J s hlf 20 | | 7 | Owner | 8 |
| 888 | Taylor, Wm. | J s hlf 20 | | 9 | Owner | 8 |

| No. on Roll. | NAME. | Address. | LOT. | CONCESSION or STREET. | OWNER or TENANT. | P. O. Address. |
|--------------|-----------------|----------|----------|-----------------------|------------------|----------------|
| 870 | Tiernan, Wm. | J | 26 | 10 | Owner | 9 |
| 639 | Walker, John | n | hlf 23 | 7 | Ld h'l'rs son | 8 |
| 640 | Walker, Alex. | n | hlf 23 | 7 | Ld h'l'rs son | 8 |
| 674 | Wilkinson, John | J | s pt 25 | 7 | Owner | 8 |
| 695 | Walker, Samuel | J | n hlf 29 | 7 | Occupant | 8 |

PART II.—List of Persons Entitled to Vote at Municipal Elections Only.

| | | | | | | |
|-----|------------------|---|-------------|----|-------|---|
| 748 | Button, Mary Ann | s | hlf 29 | 8 | Owner | 8 |
| 752 | Johnston, Mary | n | jt s hlf 21 | 8 | Owner | 8 |
| 761 | Johnston, Wm. | s | hlf 25 | 8 | Owner | 8 |
| 866 | Lamb, Stephen | | 23 | 10 | Owner | |
| 869 | McDonald, James | | 24 & 25 | 10 | Owner | |
| 678 | Potter, James | s | hlf 28 | 7 | Owner | 3 |
| 744 | Shelton, Thos. | s | hlf 17 | 8 | Owner | |
| 624 | Smith, Ann | n | hlf 21 | 7 | Owner | 8 |
| 698 | Walker, Mary | n | hlf 28 | 7 | Owner | 8 |

PART III.—List of Persons entitled to vote at Elections to the Legislative Assembly Only.

NONE.

POLLING SUB-DIVISION NO. 3.

Comprising Lots 1 to 11 inclusive, in the 6th, 5th and south half 4th Concessions.

PART I.—Persons entitled to vote at both Municipal Elections and Elections to the Legislative Assembly.

| No. on Roll. | NAME. | Address. | LOT. | CONCESSION or STREET. | OWNER or TENANT. | P. O. Address. |
|--------------|---------------------|----------|---------------|-----------------------|------------------|----------------|
| 341 | Anderson, Thomas | s | hlf 4 | 4 | Owner | 4 |
| 342 | Anderson, Wm. | s | hlf 4 | 4 | Ld h'l'rs son | 4 |
| 343 | Armstrong, Robt. | s | hlf 6 | 4 | Tenant | 4 |
| 344 | Armstrong, Robt. | s | hlf 6 | 4 | Owner | 4 |
| 352 | Aitkinson, Thos. | s | hlf 9 | 4 | Owner | 4 |
| 353 | Aitkinson, Joseph | s | hlf 9 | 4 | Ld h'l'rs son | 4 |
| 354 | Aitkinson, James | s | hlf 9 | 4 | Ld h'l'rs son | 4 |
| 355 | Aitkinson, Lewis | s | hlf 9 | 4 | Ld h'l'rs son | 4 |
| 510 | Armstrong, Wm. | n | pt 5 | 6 | Owner | 1 |
| 511 | Armstrong, Robt. J. | J | n pt 8 | 6 | Owner | 1 |
| 512 | Armstrong, George | J | n pt 8 | 6 | Owner | 1 |
| 564 | Armstrong, Edward | J | w pt 8 | 6 | Owner | 1 |
| 928 | Alison, Walter | J | w pt s hlf 1 | 4 | Owner | 4 |
| 398 | Brandon, Henry | J | s hlf 2 & 3 | 4 | Owner | 4 |
| 399 | Brandon, John P. | s | hlf 2 & 3 | 4 | Owner | 4 |
| 356 | Bailey, James | s | w pt 10 | 4 | Owner | 4 |
| 389 | Bryans, Wm. | J | s hlf 5 | 4 | Owner | 4 |
| 400 | Bryans, Edward | J | n hlf 6 | 5 | Owner | 4 |
| 451 | Bell, John | J | s hlf 8 | 5 | Owner | 4 |
| 452 | Bell, John | s | hlf 8 | 5 | Ld h'l'rs son | 4 |
| 455 | Baines, Francis | J | s w pt 7 | 5 | Tenant | 1 |
| 456 | Baines, Wm. | s | e pt 7 | 5 | Owner | 1 |
| 896 | Bengough, Wm. | | 58 59 & 60 | Belgrave | Owner | 4 |
| 902 | Barclay, Daniel | | 12 | Belgrave | Owner | 4 |
| 907 | Budge, John | J | 36 37 38 & 52 | Belgrave | Owner | 4 |
| 916 | Barclay, Ira | | 15 | Belgrave | Owner | 4 |
| 931 | Brooks, Thos. | s | w pt 1 | 4 | Owner | 4 |
| 894 | Corbet, Joseph | J | n hlf 3 | 5 | Owner | 4 |
| 395 | Corbet, Christopher | n | hlf 3 | 5 | Owner | 4 |
| 457 | Clegg, Joseph | J | s hlf 8 | 5 | Owner | 1 |
| 534 | Cloakley, John | | 5 | 6 | Owner | 4 |
| 505 | Cloakley, Alex. | | 5 | 6 | Ld h'l'rs son | 4 |
| 508 | Clark, Wm. | n | w pt 7 | 6 | Owner | 1 |
| 509 | Clark, Moses | n | w pt 7 | 6 | Ld h'l'rs son | 1 |
| 518 | Currie, John | n | w pt 11 | 6 | Tenant | 1 |
| 524 | Conery, John | w | pt n pt 11 | 3 | Owner | 1 |
| 527 | Crittenden, Wm. | n | w pt 11 | 6 | Owner | 1 |
| 932 | Crooks, Wetherald | w | pt s hlf 1 | 4 | Owner | 4 |
| 933 | Crooks, Jonathan | w | pt s hlf 1 | 4 | Owner | 4 |
| 934 | Ceaser, Wm. | s | w pt 1 | 4 | Owner | 4 |
| 523 | DeForrest, Joseph | w | pt n hlf 11 | 6 | Owner | 1 |
| 801 | Every, Joseph | | 33 | Belgrave | Tenant | 4 |

| No. on Roll | NAME. | Locs. | LOT. | CONCESSION on STREET. | OWNER on TENANT. | P. O. Address. |
|-------------|--------------------------|---------------------|------|-----------------------|------------------|----------------|
| 497 | England, Rodolphus | J n w 2 | | 6 | Owner | 4 |
| 529 | Fleming, David | n w pt 14 | | 6 | Tenant | 1 |
| 904 | Ferrier, David | 68 | | Belgrave | Owner | 4 |
| 906 | Fraser, Daniel | 23 | | Belgrave | Occupant | 4 |
| 940 | Gillies, John | e pt 2 | | 4 | Tenant | 4 |
| 558 | Grasby, Noble | J n pt s hlf 1 & 2 | | 6 | Occupant | 4 |
| 960 | Geddes, John | 26 | | Belgrave | Owner | 4 |
| 108 | Haslam, Alfred | J n 1 9 | | 5 | Owner | 4 |
| 454 | Haliday, Adam | J s hlf 5 | | 5 | Owner | 4 |
| 459 | Hood, Geo. | s w 1 10 & n w 1 10 | | 5 & 6 | Owner | 1 |
| 517 | Haggett, Anthony | n pt 11 | | 6 | Tenant | 1 |
| 522 | Hotham, Wm. | w pt n hlf 11 | | 6 | Tenant | 1 |
| 506 | Irvine, Robert | J n 1 | | 6 | Owner | 4 |
| 507 | Irvine, Samuel | 3 | | 6 | Ld h'rs sons | 4 |
| 500 | Johnstone, Wm. | n hlf 3 & 4 | | 6 | Owner | 4 |
| 501 | Johnston, Christopher | n hlf 3 & 4 | | 6 | Ld h'rs son | 4 |
| 502 | Johnston, Thos. | n hlf 3 & 4 | | 6 | Ld h'rs son | 4 |
| 503 | Johnston, Wm. | n hlf 3 & 4 | | 6 | Ld h'rs son | 4 |
| 418 | Lawrence, Chas. W. | J s hlf 1 | | 5 | Owner | 4 |
| 560 | Littlefair, Edward | J s hlf 2 | | 6 | Owner | 4 |
| 906 | Littlefair, Emerson | J 55 56 57 71 | | Belgrave | Owner | 4 |
| 449 | Masters, Wm. M. | J s hlf 2 | | 5 | Owner | 4 |
| 450 | Masters, Manly | J s hlf 2 | | 5 | Owner | 4 |
| 453 | Micklejohn, Donald | J s hlf 4 | | 5 | Owner | 4 |
| 161 | Miskinnings, Isaac | J s hlf 11 | | 5 | Owner | 1 |
| 162 | Miskinnings, James | J s hlf 11 | | 5 | Owner | 1 |
| 567 | Miche, Wm. | J n hlf 11 | | 6 | Owner | 1 |
| 568 | Miche, Wm. | s hlf 11 | | 6 | Ld h'rs son | 1 |
| 569 | Miche, Christopher | s hlf 11 | | 6 | Ld h'rs son | 1 |
| 825 | Morrison, Robert | 69 A 70 | | Belgrave | Owner | 4 |
| 924 | Miller, Robert | s w pt 1 | | 1 | Owner | 4 |
| 887 | McCrea, Wm. | J s 4 1 | | 4 | Owner | 4 |
| 359 | McMaree, Robert | J s pt 11 | | 4 | Owner | 4 |
| 893 | McCree, Charles | J n hlf 2 | | 5 | Owner | 4 |
| 521 | McDonald, Robert | n w pt 11 | | 6 | Tenant | 1 |
| 887 | McCahey, Patrick | s pt n hlf 1 | | 5 | Owner | 4 |
| 915 | McKenzie, A. F. | 1 | | Belgrave | Income | 4 |
| 910 | McKenzie, Charles | s w pt 1 | | 4 | Owner | 4 |
| 920 | McKinnell, J. C. | J s w pt 1 | | 4 | Owner | 4 |
| 921 | McKinnell, A. C. | J s w pt 1 | | 4 | Owner | 4 |
| 923 | McKinnell, Malcolin | J s w pt 1 | | 4 | Tenant | 4 |
| 497 | McLellan, Wm. G. | J n hlf 5 | | 5 | Owner | 4 |
| 398 | Nicholson, James | J n hlf 5 | | 5 | Owner | 4 |
| 515 | Nugent, James P. | J 1 & 2 | | Sunshine | Owner | 1 |
| 540 | Nugent, John | J s pt 1 & 2 | | 6 | Owner | 3 |
| 918 | Nyssa, Thomas | 2 | | Belgrave | Tenant | 4 |
| 945 | Proctor, Wm. J. | J s hlf 7 | | 4 | Owner | 4 |
| 946 | Proctor, Abraham | s hlf 7 | | 4 | Owner | 4 |
| 946 | Proctor, John | J n hlf 4 | | 5 | Owner | 4 |
| 401 | Proctor, Charles | n hlf 7 | | 5 | Owner | 4 |
| 402 | Proctor, Charles | J s hlf 6 & n hlf 7 | | 5 | Owner | 4 |
| 403 | Proctor, Charles | J s hlf 6 & n hlf 7 | | 5 | Owner | 4 |
| 404 | Proctor, Richard | n hlf 7 | | 5 | Ld h'rs son | 4 |
| 515 | Proctor, George | J n e 4 10 | | 6 | Owner | 1 |
| 927 | Payson, Joshua | s w pt 1 | | 4 | Owner | 4 |
| 514 | Russell, James | J n hlf 9 | | 6 | Owner | 1 |
| 519 | Raven, Lorenzo | n w pt 11 | | 6 | Owner | 1 |
| 538 | Rogerson, Isaac | J n pt 11 | | 6 | Owner | 1 |
| 405 | Stubbs, Joseph | n hlf 8 | | 5 | Owner | 4 |
| 406 | Stubbs, George R. | n hlf 8 | | 5 | Ld h'rs son | 4 |
| 407 | Stubbs, Wm. | n hlf 8 | | 5 | Ld h'rs son | 4 |
| 528 | Smith, James | n hlf 11 | | 6 | Tenant | 1 |
| 888 | Spradlett, Thos. | J s hlf of n hlf 1 | | 5 | Owner | 4 |
| 898 | Stewart, Alex. | J 4 | | Belgrave | Tenant | 4 |
| 909 | Sterling, Robert | J 24 | | Belgrave | Owner | 4 |
| 917 | Sandler, Jonathan | 51 & 52 | | Belgrave | Tenant | 4 |
| 923 | Stewart, James | s w pt 1 | | 4 | Owner | 4 |
| 921 | Stewart, Wm. H. | s w pt 1 | | 4 | Owner | 4 |
| 496 | Tucker, Wm. | n hlf 1 | | 6 | Owner | 4 |
| 933 | Tyner, James | J s w pt 1 | | 4 | Owner | 4 |
| 849 | Vannorman, Simson | 5 61 65 66 & 67 | | Belgrave | Tenant | 4 |
| 922 | Vannorman, Vatrovasler J | s w pt 1 | | 4 | Owner | 4 |
| 347 | Wilkinson, Thos. | J s hlf 8 | | 4 | Owner | 4 |
| 348 | Wilkinson, Wm. B. | J s hlf 8 | | 4 | Ld h'rs son | 4 |

| No. on Roll. | NAME. | Jurors. | LOT. | CONCESSION OR STREET. | OWNER OR TENANT. | P. O. Address. |
|--------------|---------------------|---------|------------------|-----------------------|------------------|----------------|
| 349 | Wilkinson, Jas. N. | | s hlf 8 | 4 | Ld h'rs son | 4 |
| 350 | Wilkinson, Chas. B. | | s hlf 8 | 4 | Ld h'rs son | 1 |
| 351 | Wilkinson, Geo. W. | | s hlf 8 | 1 | Ld h'rs son | 4 |
| 357 | Wilkinson, James | J | s pt 10 | 1 | Owner | 4 |
| 358 | Wilkinson, Wm. | | s pt 10 | 4 | Ld h'rs son | 4 |
| 409 | Wheeler, John | J | n hlf 10 | 6 | Owner | 4 |
| 410 | Wheeler, Charles | | n hlf 10 | 5 | Owner | 4 |
| 431 | Wheeler, Lawrence | | n hlf 11 | 5 | Owner | 4 |
| 458 | Watson, Wm. H. | J | s hlf 9 | 5 | Owner | 1 |
| 460 | Watson, James | | s e 4 10 | 5 | Owner | 1 |
| 498 | Wightman, Wm. | J | n e 1 2 | 6 | Owner | 4 |
| 561 | Ward, John | J | s hlf 1 | 6 | Owner | 4 |
| 562 | Ward, Donald | | s hlf 4 | 6 | Ld h'rs son | 1 |
| 563 | Ward, E. Ward | | s hlf 1 | 6 | Ld h'rs son | 4 |
| 594 | Wightman, John | J | 61 | Belgrave | Owner | 1 |
| 597 | Welsh, Wm. | J | 5 29 30 31 32 33 | Belgrave | Owner | 1 |
| 901 | Wheeler, Frank | | 27 28 & 29 | Belgrave | Owner | 4 |
| 911 | Williamson, Robert | | 53 & 51 | Belgrave | Owner | 4 |
| 914 | Watson, Jas. | | 3 | Belgrave | Tenant | 4 |
| 936 | Watson, Wm. | | s w pt 1 | 1 | Owner | 4 |
| 565 | Young, Robert | J | s hlf 9 | 6 | Owner | 1 |
| 566 | Young, Robert | | s hlf 9 | 6 | Ld h'rs son | 1 |

Part II.—List of Persons Entitled to Vote at Municipal Elections Only.

| | | | | | | |
|-----|-------------------|--|----------------|----------|-------|---|
| 513 | Armstrong, Wm. H. | | n pt 8 | 6 | Owner | |
| 520 | Bains, Mary | | n w pt 13 | 6 | Owner | 1 |
| 893 | Brooks, Mary J. | | 52 | Belgrave | Owner | 1 |
| 930 | Duncan, Wm. | | s w pt s hlf 1 | 4 | Owner | |
| 508 | Forbes, Margaret | | 31 & 35 | Belgrave | Owner | 4 |
| 912 | Grunnet, Jesse | | 45 & 35 | Belgrave | Owner | |
| 910 | Hamilton, Charles | | 11 17 48 & 19 | Belgrave | Owner | 3 |
| 499 | Nethery, James | | n e 1 2 | 6 | Owner | 3 |
| 925 | Pearen, Mary A. | | s w pt 1 | 4 | Owner | 3 |
| 899 | Sarandota, John | | 1 | Belgrave | Owner | 4 |
| 892 | Shorts, Enoch | | 63 | Belgrave | Owner | |
| 899 | Soutt, David | | 64 65 64 & 67 | Belgrave | Owner | |
| 495 | Smith, Walter | | s w pt e hlf 1 | 6 | Owner | 4 |

Part III.—List of Persons entitled to vote at Elections to the Legislative Assembly Only.

| | | | | | | |
|-----|------------------|--|-----------|---|-------------|---|
| 493 | Clark, Robert | | s w pt 11 | 6 | Wage earner | 1 |
| 580 | Conery, Charles | | n w pt 11 | 6 | Wage earner | 1 |
| 591 | Conery, Wm. | | s w pt 11 | 6 | Wage earner | 1 |
| 392 | Gilmore, Jas. B. | | n pt 2 | 5 | Wage earner | 4 |
| 491 | Hotham, Wesley | | n w pt 11 | 6 | Wage earner | 1 |
| 532 | Haslam, Wm. | | n w pt 11 | 6 | Wage earner | 1 |
| 529 | Thompson John | | n hlf 11 | 6 | Wage earner | 1 |

POLLING SUB-DIVISION NO. 4.

Comprising Lots 12 to 30 inclusive, in the 6th, 5th and south half 4th Concessions, except that portion included in the incorporated Village of Brussels.

Part I.—Persons entitled to vote at both Municipal Elections and Elections to the Legislative Assembly.

| No. on Roll. | NAME. | Jurors. | LOT. | CONCESSION OR STREET. | OWNER OR TENANT. | P. O. Address. |
|--------------|-------------------|---------|---------------------|-----------------------|------------------|----------------|
| 417 | Aitken, James | J | n hlf 16 | 5 | Owner | 8 |
| 497 | Anbery, Edward | J | n hlf 28 | 5 | Owner | 8 |
| 556 | Armstrong, Geo. | J | n hlf 29 | 6 | Owner | 8 |
| 581 | Angus, Thos. | | s e pt 20 s w pt 21 | 6 | Occupant | 8 |
| 682 | Angus, John | | s e pt 20 s w pt 21 | 6 | Owner | 8 |
| 371 | Black, Neil | J | s pt 21 | 4 | Owner | 8 |
| 375 | Black, Malcolm | J | s pt 21 | 4 | Owner | 8 |
| 376 | Black, Laughlan | | s pt 21 | 4 | Owner | 8 |
| 377 | Brewer, Geo. | | s hlf 22 & 23 | 4 | Owner | 8 |
| 378 | Brewer, Edmund | | s hlf 22 & 23 | 4 | Owner | 8 |
| 386 | Birkholder, H. E. | J | s hlf 29 | 4 | Tenant | 8 |
| 420 | Bradshaw, Abel | J | n w 1 19 | 5 | Owner | 8 |
| 421 | Bradshaw, Thos. | | n w 1 19 | 5 | Owner | 8 |
| 423 | Barr, Samuel W. | | n hlf 21 | 5 | Ld h'rs son | 8 |
| 425 | Barr, John | J | s hlf 26 | 1 | Tenant | 8 |
| 426 | Barr, Peter | | s hlf 26 | 4 | Tenant | 8 |
| 433 | Dryden, Geo. | | n hlf 24 | 5 | Owner | 8 |
| 478 | Boldrow, John | J | s hlf 19 | 5 | Tenant | 8 |

| No. on Roll. | NAME. | Junc. or | LOT. | CONCESSION OR STREET. | OWNER OR TENANT | P. O. Address. |
|--------------------|---------------------|-------------|--------------------|-----------------------------|-----------------------|-------------------|
| 481 | Bird, John | J | s hlf 22 | 5 | Tenant | 8 |
| 580 | Bernard, Thos. | J | s e 4 19 | 6 | Owner | 8 |
| 590 | Barris, Wm. | J | s hlf 25 | 6 | Owner | 8 |
| 693 | Broadfoot, John | J | s hlf 27 | 6 | Owner | 8 |
| 869 | Cloakey, James | J | s hlf 17 | | Owner | 8 |
| 882 | Currie, Donald | J | s hlf 28 | 4 | Owner | 8 |
| 383 | Currie, John | J | s hlf 28 | 4 | Ld h'l'r son | 8 |
| 384 | Currie, Nelson | J | s hlf 28 | 4 | Ld h'l'r son | 8 |
| 385 | Currie, Robert | J | s hlf 28 | 4 | Ld h'l'r son | 8 |
| 418 | Cardiff, Geo. | J | n hlf 17 | 5 | Owner | 8 |
| 439 | Cardiff, John | J | n hlf 9 | 5 | Tenant | 8 |
| 468 | Clark, Alex. | J | s w 4 14 | 5 | Owner | 1 |
| 465 | Connon, Alex. | J | s pt 25 | 5 | Tenant | 8 |
| 466 | Cardiff, Mark M. | J | s pt 25 | 5 | Owner | 8 |
| 539 | Clark, Thos. | J | n 4 15 | 6 | Owner | 1 |
| 546 | Cameron, Alex. | J | n 4 21 | 6 | Owner | 8 |
| 547 | Cameron, Wm. | J | s w pt n hlf 21 | 6 | Owner | 8 |
| 572 | Cook, John | J | s hlf 13 | 6 | Owner | 1 |
| 577 | Colobouge, James | J | s hlf 16 | 6 | Tenant | 8 |
| 636 | Cloakey, Wm. H. | J | s e pt 25 | 6 | Owner | 8 |
| 881 | Duncan, James | J | s hlf 27 | 4 | Owner | 8 |
| 484 | Davis, James | J | s pt 24 | 5 | Owner | 8 |
| 389 | Ellis, Wm. | J | s e pt 30 | 4 | Tenant | 8 |
| 548 | Fiatt, Nathaniel | J | n hlf 22 | 6 | Owner | 8 |
| 583 | Forsyth, Hugh | J | s hlf 22 | 6 | Owner | 8 |
| 888 | Grieve, John | J | s e pt 30 | 4 | Tenant | 8 |
| 555 | Grieve, James | J | n e 4 23 | 6 | Owner | 8 |
| 360 | Hood, G. G. | J | s w pt 12 | 4 | Occupant | 1 |
| 380 | Harris, Charles | J | s hlf 25 | 4 | Owner | 8 |
| 428 | Hingston, Charles | J | n hlf 29 | 5 | Owner | 8 |
| 440 | Hingston, Richard | J | s e pt n hlf 30 | 5 | Owner | 8 |
| 477 | Hogg, David | J | s hlf 18 | 5 | Owner | 1 |
| 545 | Hardy, Thos. | J | n hlf 20 | 6 | Owner | 8 |
| 570 | Healy, Thos. | J | s hlf 12 | 6 | Tenant | 1 |
| 575 | Hanna, John W. | J | s hlf 15 | 6 | Owner | 8 |
| 576 | Hanna, John W. | J | s hlf 15 | 6 | Ld h'l'r son | 8 |
| 578 | Hanna, Geo. | J | s hlf 16 | 6 | Owner | 8 |
| 579 | Hanna, Hugh | J | s hlf 17 | 6 | Owner | 8 |
| 617 | Hill, Thomas | J | s hlf of n hlf 15 | 6 | Tenant | 1 |
| 432 | Innes, Waller | J | n hlf 24 | 5 | Owner | 8 |
| 372 | Kellington, Matthew | J | s e 4 20 | 4 | Owner | 8 |
| 373 | Kellington, Alfred | J | s e 4 20 | 4 | Ld h'l'r son | 8 |
| 416 | Kearney, James | J | n hlf 15 | 5 | Owner | 8 |
| 447 | Kerr, Geo. | J | n pt s hlf 29 | 5 | Owner | 8 |
| 474 | Kirkconnell, David | J | s hlf 18 | 5 | Tenant | 8 |
| 475 | Kirkconnell, John | J | s e pt 21 | 6 | Tenant | 8 |
| 476 | Kirkconnell, Thos. | J | s pt 21 | 6 | Tenant | 8 |
| 492 | Kely, Wm. F. | J | s hlf 28 | 5 | Tenant | 8 |
| 361 | Little, Wm. | J | s w 4 12 | 4 | Owner | 1 |
| 362 | Little, John | J | s e 4 12 | 4 | Owner | 1 |
| 479 | Livingston, Davcan. | J | s hlf 20 | 5 | Owner | 8 |
| 538 | Lamb, David | J | n hlf 14 | 6 | Owner | 1 |
| 540 | Love, Samuel | J | n hlf 16 | 6 | Owner | 1 |
| 541 | Love, Nelson | J | n hlf 16 | 6 | Ld h'l'r sons | 1 |
| 542 | Love, Samuel | J | n hlf 17 | 6 | Owner | 1 |
| 469 | Miller, Thos. | J | s hlf 15 | 5 | Owner | 1 |
| 470 | Miller, Wm. | J | s hlf 15 | 5 | Ld h'l'r son | 1 |
| 471 | Miller, Robert | J | s hlf 15 | 5 | Ld h'l'r son | 1 |
| 586 | Mitohell, Charles | J | n e 4 13 | 6 | Tenant | 1 |
| 543 | Moore, C. J. | J | n hlf 20 | 6 | Tenant | 8 |
| 550 | Mooney, Henry | J | n hlf 25 | 6 | Owner | 8 |
| 551 | Mooney, Wm. | J | n hlf 27 | 6 | Owner | 8 |
| 552 | Mooney, John | J | n hlf 26 | 6 | Owner | 8 |
| 553 | Mooney, W. R. S. | J | n hlf 26 | 6 | Ld h'l'r son | 8 |
| 419 | McCraeken, Wm. | J | n hlf 18 | 5 | Owner | 8 |
| 423 | McCraeken, Francis | J | n hlf 29 | 5 | Owner | 8 |
| 498 | Martin, James M. | J | n hlf 27 | 5 | Owner | 8 |
| 434 | McLachlin, Donald | J | n 4 25 | 5 | Owner | 8 |
| 441 | McLachlin, Alex. | J | n o pt s hlf 39 | 5 | Owner | 8 |
| 465 | McArter, John | J | s hlf 13 | 5 | Owner | 1 |
| 466 | McArter, Henry | J | s hlf 13 | 5 | Ld h'l'r son | 1 |
| 467 | McArter, Robert | J | s hlf 13 | 5 | Ld h'l'r son | 1 |
| 585 | McNeil, Peter | J | n w 4 13 | 6 | Owner | 1 |
| 554 | McKay, Wm. | J | n pt 27 | 6 | Tenant | 8 |
| 596 | McCrea, John | J | n pt s hlf 29 & 30 | 6 | Owner | 8 |
| 463 | Newcombe, Wm. | J | s hlf 12 | 5 | Owner | 1 |
| 544 | Neil, Wm. | J | n hlf 19 | 6 | Owner | 9 |

| No. on Roll | NAME. | Lot. | CONCESSION OR STREET. | OWNER OR TENANT. | P. O. Address. |
|-------------|--------------------|----------------|-----------------------|------------------|----------------|
| 591 | Nehal, Robert | J s hf 23 | 6 | Tenant | 8 |
| 549 | Pipe, David | n hf 23 | 6 | Owner | 8 |
| 379 | Ragell, Charles | J s hf 24 | 4 | Owner | 8 |
| 487 | Robertson, A. K. | J s hf 24 | 5 | Owner | 8 |
| 488 | Robertson, Thos. | s hf 24 | 5 | Ld h'rs son | 8 |
| 489 | Robertson, James | s hf 25 | 5 | Ld h'rs son | 8 |
| 584 | Robinson, Robert | J n hf 12 | 6 | Tenant | 1 |
| 584 | Robb, Wm. | J s hf 23 | 6 | Owner | 8 |
| 585 | Robb, John | J s hf 23 | 6 | Owner | 8 |
| 586 | Robb, Geo. | J s hf 23 | 6 | Owner | 8 |
| 364 | Shedden, Wm. | J s hf 14 & 16 | 4 | Owner | 8 |
| 365 | Shedden, Robt. | n hf 14 & 16 | 4 | Ld h'rs son | 8 |
| 366 | Shedden, James | s hf 14 & 16 | 4 | Ld h'rs son | 8 |
| 367 | Scott, Wm. | J s hf 15 | 4 | Tenant | 8 |
| 368 | Scott, Adam | s hf 15 | 4 | Owner | 8 |
| 370 | Sartt, Joseph | J s hf 18 & 19 | 4 | Owner | 8 |
| 371 | Spear, John | J s w 2 | 4 | Owner | 8 |
| 414 | Spear, Allan | J n hf 14 | 5 | Owner | 4 |
| 429 | Shurrie, James | n hf 23 | 5 | Owner | 8 |
| 430 | Shurrie, John | n hf 23 | 5 | Ld h'rs son | 8 |
| 431 | Shurrie, James | n hf 23 | 5 | Ld h'rs son | 8 |
| 442 | Seal, Geo. | n e p s hf 30 | 5 | Tenant | 8 |
| 345 | Stretton, Jas. | n e p s hf 29 | 5 | Owner | 8 |
| 464 | Sheridan, Thos. | n e p 12 | 5 | Occupant | 1 |
| 472 | Sammerville, John | J s hf 16 & 17 | 5 | Owner | 8 |
| 478 | Sommerville, Robt. | s hf 16 & 17 | 5 | Ld h'rs son | 8 |
| 483 | Sharp, Jas. | s hf 23 | 7 | Owner | 8 |
| 573 | Seal, Jas. | J s hf 14 | 6 | Occupant | 1 |
| 587 | Smith, John | J s hf 24 | 6 | Tenant | 8 |
| 588 | Smith, Adam J. | J s hf 24 | 6 | Tenant | 8 |
| 597 | Spear, James | J s p 29 & 30 | 6 | Owner | 8 |
| 390 | Taylor, Donald | J s hf 30 | 4 | Owner | 8 |
| 391 | Taylor, Archibald | s hf 30 | 4 | Owner | 8 |
| 485 | Thompson, Wm. A. | s hf 26 | 5 | Owner | 8 |
| 480 | Thompson, Wm. | J s hf 21 | 5 | Owner | 8 |
| 482 | Thompson, Peter | s hf 22 | 5 | Owner | 8 |
| 490 | Tell, Henry | J s hf 27 | 5 | Tenant | 8 |
| 659 | Thuell, James | s hf 18 | 6 | Owner | 2 |
| 412 | Wheeler, Charles | J s hf 12 | 5 | Owner | 4 |
| 413 | Watson, John | n hf 13 | 5 | Owner | 4 |
| 427 | Wright, Howard | n hf 22 | 5 | Owner | 8 |
| 444 | Walsh, Samuel | n e s hf 31 | 5 | Owner | 8 |
| 522 | Walker, Samuel | J s hf 28 | 6 | Owner | 8 |
| 594 | Walker, David | s hf 29 | 6 | Ld h'rs son | 8 |
| 363 | Yanill, Robert | s hf 10 | 4 | Owner | 4 |

Part II.—List of Persons Entitled to Vote at Municipal Elections Only.

| | | | | | |
|-----|-----------------|-------------|---|-------|---|
| 424 | Elliot, Wm. | s hf 36 | 4 | Owner | 8 |
| 587 | Forsyth, Alex. | s hf 29 | 4 | Owner | 8 |
| 587 | Hurd, Jane | n e 2 13 | 5 | Owner | 1 |
| 589 | Johnston, John | s hf 24 | 6 | Owner | 8 |
| 416 | Lechie, John | n p s hf 30 | 5 | Owner | 8 |
| 443 | McLellan, Henry | n p s hf 30 | 5 | Owner | 8 |
| 571 | Mills, John | s hf 12 | 6 | Owner | 8 |
| 574 | Seal, Geo. | s hf 14 | 6 | Owner | 8 |
| 491 | Taylor, John | s hf 27 | 5 | Owner | 8 |
| 428 | Wright, Jesse | n hf 22 | 5 | Owner | 8 |

Part III.—List of Persons entitled to vote at Elections to the Legislative Assembly Only.

| | | | | | |
|-----|---------------|---------|---|-------------|---|
| 557 | Smith, Edward | n hf 20 | 6 | Wage earner | 8 |
|-----|---------------|---------|---|-------------|---|

POLLING SUB-DIVISION NO. 5.

Comprising Lots 1 to 30 inclusive, in the 1st Concession, and 1 to 15 inclusive, in the 2nd, 3rd and north half 4th Concessions.

Part I.—Persons entitled to vote at both Municipal Elections and Elections to the Legislative Assembly.

| No. on Roll | NAME. | Lot. | CONCESSION OR STREET. | OWNER OR TENANT. | P. O. Address. |
|-------------|------------------|----------------|-----------------------|------------------|----------------|
| 1 | Brant, Archibald | s p 1 & 2 | 1 | Owner | 5 |
| 22 | Bosman, John | J n hf 19 & 20 | 1 | Owner | 6 |

| No. on Roll | NAME | Address | LOT | CONCESSIONS & STREET | OWNER | P. O. Address |
|-------------|----------------------|---------------------------|-----|----------------------|--------------|---------------|
| 25 | Barnes, Henry | J n hlf 24 | | 1 | Owner | 6 |
| 127 | Bloomfield, Robert | J n hlf 10 | | 2 | Owner | 6 |
| 124 | Bloomfield, Richard | n hlf 10 | | 2 | Ld h lrs son | 6 |
| 138 | Bryce, Alex. | n hlf 13 | | 2 | Owner | 6 |
| 146 | Breman, Edward | s hlf 15 | | 2 | Owner | 6 |
| 147 | Bosman, John | s hlf 15 | | 2 | Ld h lrs son | 6 |
| 214 | Branden, Jas. H. | J n hlf 5 | | 3 | Owner | 6 |
| 361 | Branden, Thos. S. | J s hlf 8 | | 4 | Owner | 4 |
| 272 | Brandon, Matthew | s hlf 5 | | 8 | Owner | 4 |
| 284 | Bell, Daniel | J s hlf 15 | | 8 | Owner | 6 |
| 269 | Bell, Wm. | s hlf 15 | | 3 | Ld h lrs son | 6 |
| 270 | Bell, Abm | s hlf 15 | | 3 | Ld h lrs son | 6 |
| 280 | Bridges, Thos. | n hlf 2 | | 4 | Owner | 4 |
| 490 | Bridges, Jeremiah | n hlf 2 | | 4 | Ld h lrs son | 4 |
| 291 | Bridges, Archibald | n hlf 2 | | 4 | Ld h lrs son | 4 |
| 292 | Bridges, Abram | n hlf 2 | | 4 | Ld h lrs son | 4 |
| 108 | Campbell, Danm | J s hlf 13 & 14 | | 1 | Owner | 6 |
| 111 | Caulter, James | s hlf 7 & 8 | | 1 | Tenant | 5 |
| 112 | Caulter, James | J s hlf 7 | | 1 | Tenant | 5 |
| 121 | Campbell, James | J n hlf 5 | | 2 | Owner | 5 |
| 122 | Campbell, Alex | n hlf 7 | | 2 | Owner | 5 |
| 128 | Campbell, Archibald | n hlf 7 | | 2 | Ld h lrs son | 5 |
| 163 | Casemore, Wm. | s hlf 3 | | 2 | Owner | 6 |
| 169 | Casemore, Jeremiah | s hlf 3 | | 2 | Ld h lrs son | 5 |
| 170 | Casemore, John | hlf 3 | | 2 | Ld h lrs son | 5 |
| 171 | Casemore, Joseph | s hlf 4 | | 2 | Tenant | 5 |
| 172 | Casemore, James | n hlf 4 | | 2 | Owner | 5 |
| 173 | Casemore, George | s w hlf 4 | | 2 | Occupant | 5 |
| 174 | Campbell, Charles G. | s hlf 6 | | 2 | Owner | 6 |
| 175 | Casemore, Robert | s hlf 6 & 7 | | 2 | Owner | 5 |
| 176 | Casemore, Robert G. | s hlf 6 & 7 | | 2 | Ld h lrs son | 5 |
| 177 | Casemore, Wm. | s hlf 6 & 7 | | 2 | Ld h lrs son | 5 |
| 178 | Casemore, John | s hlf 6 & 7 | | 2 | Ld h lrs son | 5 |
| 298 | Coultes, John | n hlf 4 | | 4 | Owner | 4 |
| 26 | Diment, Wm. | J n hlf 25 & 26 | | 1 | Owner | 6 |
| 120 | Dear, Edward | n hlf 4 | | 2 | Owner | 5 |
| 179 | Elston, John | J s hlf 8 | | 2 | Owner | 5 |
| 180 | Elston, Wm. | s hlf 8 | | 2 | Ld h lrs son | 5 |
| 12 | Fowler, Peter | J n hlf 11 & 12 | | 1 | Owner | 6 |
| 13 | Fowler, James | n hlf 11 & 12 | | 1 | Ld h lrs son | 6 |
| 14 | Fowler, Peter | n hlf 11 & 12 | | 1 | Ld h lrs son | 6 |
| 15 | Fowler, John | n hlf 15 | | 1 | Owner | 6 |
| 16 | Fowler, Jas | n hlf 15 | | 1 | Ld h lrs son | 6 |
| 101 | Farrow, Thos. | J n hlf 20 & 21 & n pt 10 | | 1 & 2 | Owner | 6 |
| 102 | Farrow, Martin Y. | n pt 20 & 21 & n pt 10 | | 1 & 2 | Ld h lrs son | 6 |
| 181 | Fraser, Langman | J n hlf 14 | | 2 | Owner | 6 |
| 165 | Fundator, Wm. | s hlf 2 | | 2 | Owner | 5 |
| 167 | Fundator, Wm. | s hlf 2 | | 2 | Ld h lrs son | 5 |
| 264 | Forbes, Thos. | J s hlf 12 | | 3 | Owner | 4 |
| 265 | Forbes, Robert J. | J s hlf 12 | | 3 | Owner | 4 |
| 99 | Graham Robert | J s hlf 23 & 24 | | 1 | Owner | 5 |
| 125 | Gray, James | J n hlf 9 | | 2 | Owner | 5 |
| 126 | Gray, Leonard | n hlf 9 | | 2 | Owner | 5 |
| 168 | Golley, Joseph | 1 | | 2 | Owner | 5 |
| 164 | Golley, James | 1 | | 2 | Occupant | 5 |
| 182 | Garness, Robert | J s hlf 12 | | 2 | Owner | 6 |
| 422 | Garness, Francis | J n hlf 12 | | 3 | Owner | 6 |
| 225 | Garness, Wm. | n hlf 12 | | 3 | Ld h lrs son | 6 |
| 226 | Garness, Wm. | J n hlf 14 | | 3 | Owner | 6 |
| 267 | Geddes, David | s hlf 7 | | 3 | Owner | 4 |
| 268 | Geddes, Robert | s hlf 7 | | 3 | Ld h lrs son | 4 |
| 269 | Geddes, Wm. | s hlf 7 | | 3 | Ld h lrs son | 4 |
| 260 | Geddes, John | s hlf 9 | | 3 | Owner | 4 |
| 267 | Garness, Thos. | J s hlf 14 | | 3 | Owner | 4 |
| 297 | Geddes, Wm. | n hlf 7 & 8 | | 4 | Owner | 4 |
| 298 | Geddes, Wm. | n hlf 7 & 8 | | 4 | Ld h lrs son | 4 |
| 308 | Garness, John | J n pt 11 & 12 | | 4 | Tenant | 4 |
| 304 | Gallagher, Robert | n pt 11 & 12 | | 4 | Owner | 4 |
| 310 | Hawthorn, Jas. | n hlf 15 | | 4 | Owner | 6 |
| 311 | Hawthorn, Henry | n hlf 15 | | 4 | Occupant | 6 |
| 4 | Hudson, John | J n pt 1 | | 1 | Owner | 5 |
| 6 | Henderson, Thos. | J n hlf 5 & 6 | | 1 | Owner | 5 |
| 6 | Henderson, James M. | n hlf 5 & 6 | | 1 | Ld h lrs son | 5 |
| 7 | Henderson, George | n hlf 5 & 6 | | 1 | Ld h lrs son | 5 |
| 8 | Henderson, Charles | n hlf 7 & 8 | | 1 | Owner | 5 |
| 9 | Henderson, James | n hlf 7 & 8 | | 1 | Ld h lrs son | 5 |
| 10 | Henderson, Andrew C. | n hlf 7 & 8 | | 1 | Ld h lrs son | 5 |
| 11 | Henderson, Wm. | n hlf 9 & 10 | | 1 | Owner | 5 |
| 18 | Henderson, Adam | J n hlf 18 | | 1 | Tenant | 6 |
| 28 | Hartley, A. Y. | n pt 27 & 28 | | 1 | Tenant | 6 |
| 51 | Herbert, Charles | n hlf 30 | | 1 | Owner | 6 |
| 106 | Hunt, James | J s hlf 19 | | 1 | Owner | 6 |
| 209 | Hunter, Alex. | J n hlf 1 | | 3 | Owner | 5 |

| No. on Roll. | NAME. | Acres. | LOT. | CONCESSION on STREET. | OWNER or TENANT. | Dist. Address. |
|--------------|------------------------|--------|------------------------|-----------------------|------------------|----------------|
| 210 | Hunter, John | J | n l 1 | 4 | Ld h'rs son | 5 |
| 227 | Holmes, John | J | n l 15 | 3 | Owner | 6 |
| 255 | Hanna, Wm. | J | s hf 6 | 3 | Owner | 4 |
| 256 | Hanna, Geo. | J | s hf 6 | 3 | Ld h'rs son | 4 |
| 298 | Hopper, Wm. | J | n w 1 6 | 4 | Owner | 4 |
| 212 | Ibister, Wm. | J | n c l 2 | 3 | Owner | 5 |
| 220 | Irvine, Edward | J | n pt 11 | 3 | Occupant | 5 |
| 91 | Jackson, Urvla | J | s hf 29 & 30 | 1 | Owner | 6 |
| 95 | Jackson, Abraham | J | s hf 27 & 28 | 1 | Owner | 6 |
| 93 | Jackson, Thom. E. | J | s hf 29 & 30 | 1 | Ld h'rs son | 6 |
| 188 | Jewitt, Thom. | J | s hf 13 | 2 | Owner | 6 |
| 184 | Jewitt, Isaac | J | s hf 13 | 2 | Ld h'rs son | 6 |
| 185 | Jewitt, Wm. | J | s hf 14 | 2 | Owner | 6 |
| 249 | Jameson, R. E. | J | s pt 1 & 2 | 3 | Tenant | 1 |
| 131 | King, Robert | J | n hf 12 | 2 | Owner | 6 |
| 206 | Knox, Wm. H. | J | s hf 13 | 3 | Owner | 1 |
| 3 | Mason, Robert | J | n pt 3 | 1 | Owner | 5 |
| 20 | Maxwell, Robert | J | n hf 17 | 1 | Owner | 6 |
| 21 | Maxwell, James | J | n hf 17 | 1 | Owner | 6 |
| 119 | Martin, Wm. | J | n ll 3 | 2 | Owner | 5 |
| 124 | Maguire, Charles | J | n hf 8 | 2 | Owner | 5 |
| 269 | Millen, Robert E. | J | s pt 11 | 3 | Owner | 4 |
| 299 | Miller, Miles | J | n c l 6 & n w 4 5 | 4 | Owner | 4 |
| 300 | Miller, Wm. H. | J | n c l 6 & n w 1 5 | 4 | Ld h'rs son | 4 |
| 307 | Maxwell, Garret | J | n ll 11 | 4 | Owner | 4 |
| 23 | McCracken, John | J | n hf 21 22 & 23 | 1 | Owner | 6 |
| 24 | McCracken, John | J | n hf 21 22 & 23 | 1 | Ld h'rs son | 6 |
| 29 | McCutcheon, Robert | J | n pt 27 & 28 | 1 | Owner | 6 |
| 109 | McEwan, John A. | J | s pt 11 & 12 | 1 | Owner | 5 |
| 110 | McEwan, Peter G. | J | s pt 11 & 12 | 1 | Ld h'rs son | 5 |
| 117 | McCurdy, Samuel | J | n hf 2 | 2 | Owner | 5 |
| 118 | McCurdy, Geo. | J | n hf 2 | 2 | Ld h'rs son | 5 |
| 211 | McGlen, James | J | n w 1 2 | 3 | Owner | 5 |
| 221 | McLean, Richard | J | n pt 11 | 3 | Owner | 5 |
| 228 | McLean, Archibald | J | n hf 1 | 4 | Owner | 4 |
| 305 | McLauchlin, Duncan | J | n hf 13 | 4 | Tenant | 1 |
| 338 | McLennan, Thos. | J | n w 1 5 | 4 | Occupant | 6 |
| 509 | McCutcheon, Wm. | J | n w 1 5 | 4 | Owner | 6 |
| 17 | Nicholson, John | J | n hf 16 | 1 | Owner | 6 |
| 254 | Nicholson, Archibald | J | s ll 4 | 3 | Owner | 4 |
| 107 | Perkins, John | J | s hf 13 & 14 | 1 | Owner | 5 |
| 130 | Palmer, R. Ward | J | n hf 12 | 2 | Tenant | 6 |
| 135 | Paterson, Wm. | J | n hf 15 | 2 | Owner | 6 |
| 181 | Parsons, Henry | J | s hf 5 | 2 | Owner | 5 |
| 223 | Pugh, James | J | n hf 13 | 3 | Tenant | 6 |
| 224 | Pugh, John | J | n hf 13 | 3 | Owner | 6 |
| 262 | Proctor, Thos. | J | s hf 9 | 3 | Owner | 4 |
| 301 | Proctor, James | J | s hf 9 | 3 | Owner | 4 |
| 302 | Proctor, George | J | s pt 10 | 4 | Owner | 4 |
| 27 | Robertson, John | J | n c l 7 28 29 & 30 | 1 | Owner | 6 |
| 192 | Roid, Adam | J | s hf 13 | 2 | Tenant | 6 |
| 217 | Rattan, Elijah B. | J | n c 8 | 5 | Owner | 5 |
| 219 | Roe, John | J | n hf 13 | 3 | Owner | 5 |
| 306 | Ross, Peter | J | s hf 13 | 4 | Owner | 4 |
| 2 | Stewart, Duncan | J | n pt 1 & 2 | 1 | Tenant | 5 |
| 97 | Spencer, Magnus | J | s n l 25 & 26 | 1 | Owner | 6 |
| 98 | Spencer, John | J | s hf 25 & 26 | 1 | Ld h'rs son | 6 |
| 218 | Scott, Thos. | J | n l 9 | 3 | Owner | 5 |
| 113 | Vanalstine, David | J | s pt 4 | 1 | Owner | 5 |
| 114 | Vanalstine, Alex. | J | s pt 4 | 1 | Ld h'rs son | 5 |
| 115 | Vanalstine, Alan | J | s pt 4 | 1 | Ld h'rs son | 5 |
| 116 | Vanalstine, Richard D. | J | s pt 3 | 1 | Ld h'rs son | 5 |
| 213 | Warwick, Robert | J | n hf 4 & 6 | 3 | Owner | 5 |
| 214 | Warwick, John | J | n hf 4 & 6 | 3 | Ld h'rs son | 5 |
| 298 | Wray, Wm. | J | n hf 3 | 4 | Owner | 4 |
| 294 | Wray, G. B. | J | n hf 3 | 4 | Ld h'rs son | 4 |
| 100 | Yeo, K. Ward H. | J | n hf 20 & 21 & n pt 10 | 1 & 2 | Tenant | 5 |

Part II.—List of Persons Entitled to Vote at Municipal Elections Only.

| | | | | | | |
|-----|-----------------|---|--------------|---|-------|---|
| 105 | Ard, Mary | J | s hf 17 & 18 | 1 | Owner | 6 |
| 258 | Brandon, James | J | s hf 5 | 3 | Owner | 6 |
| 19 | Murphy, Arthur | J | n hf 18 | 1 | Owner | 5 |
| 250 | Walton, Fenwick | J | s pt 1 & 2 | 3 | Owner | 5 |

| No. on Roll. | NAME. | Address. | LOT. | CONCESSION OR STREET. | OWNER OR TENANT. | P. O. Address. |
|-------------------------------------------------------------------------------------------|---------------------|--------------|------|-----------------------|------------------|----------------|
| PART III.—List of Persons entitled to vote at Elections to the Legislative Assembly Only. | | | | | | |
| 120 | Bloomfield, Francis | n hf 10 | | 2 | Householder | 6 |
| 165 | Golley, Joseph | 1 | | 2 | Wage earner | 5 |
| 215 | King, Thos. | n hf 4 | | 2 | Wage earner | 5 |
| 189 | McDonald, Alex. | s pt 11 | | 2 | Householder | 5 |
| 261 | Wilkinson, Joseph | s hf 9 | | 3 | Wage earner | 4 |
| 103 | Yeo, Jessa | s hf 20 & 21 | | 1 | Wage earner | 6 |

POLLING SUB-DIVISION NO. 6.

Comprising Lots 31 to 60 inclusive, in the 1st Concession, and 16 to 30 inclusive, in the 2nd, 3rd and north half 4th Concessions.

PART I.—Persons entitled to vote at both Municipal Elections and Elections to the Legislative Assembly.

| No. on Roll. | NAME. | Address. | LOT. | CONCESSION OR STREET. | OWNER OR TENANT. | P. O. Address. |
|--------------|------------------------|------------------------|------|-----------------------|------------------|----------------|
| 136 | Ashton, Francis | J n e 1 16 | | 2 | Owner | 6 |
| 230 | Agar, David | J n hf 15 | | 3 | Tenant | 6 |
| 231 | Agar, David | n hf 15 | | 3 | Owner | |
| 271 | Aitchison, James | s hf 16 | | 1 | Tenant | 6 |
| 326 | Anderson, Quinten | J n hf 24 | | 1 | Owner | 8 |
| 327 | Armstrong, Robert | n pt 27 | | 1 | Owner | 8 |
| 328 | Armstrong, Richard | n hf 27 | | 1 | Owner | 8 |
| 329 | Armstrong, Charles | n hf 27 | | 4 | Ld h'rs son | 8 |
| 34 | Burgess, Samuel | s pt n hf 31 | | 1 | Tenant | 6 |
| 35 | Burgess, John H. | 4 | | Graham's Survey | Tenant | 6 |
| 80 | Breckenridge, David | J s hf 52 53 54 & 55 | | 1 | Owner | 7 |
| 81 | Breckenridge, Marshall | s hf 52 53 54 & 55 | | 1 | Ld h'rs son | 7 |
| 82 | Breckenridge, Joseph | s hf 52 53 54 & 55 | | 1 | Ld h'rs son | 7 |
| 206 | Bryans, Alex. | J s 1 30 | | 2 | Owner | 7 |
| 207 | Bryans, Edward | n hf of s hf 30 | | 2 | Owner | 7 |
| 275 | Budd, John | J s e 1 48 | | 3 | Owner | 8 |
| 276 | Budd, John | J s hf 29 | | 3 | Owner | 8 |
| 277 | Bone, Henry | J s hf 24 | | 3 | Owner | 8 |
| 279 | Bone, Thos. | J s hf 24 | | 3 | Owner | 8 |
| 282 | Bowman, John | 28 & s hf 29 | | 3 | Owner | 8 |
| 283 | Bowman, John | 28 & s hf 29 | | 3 | Ld h'rs son | 8 |
| 284 | Bowman, John | 28 & s hf 29 | | 3 | Ld h'rs son | 8 |
| 281 | Bowman, James | 28 & s hf 29 | | 3 | Ld h'rs son | 8 |
| 285 | Bowman, Joseph | 28 & s hf 29 | | 3 | Ld h'rs son | 8 |
| 319 | Bell, Francis | J n 1 21 | | 1 | Owner | 8 |
| 321 | Brown, Wm. | n e pt 24 | | 1 | Owner | 8 |
| 33 | Collie, John | n pt s hf 31 | | 1 | Tenant | 6 |
| 42 | Ceasar, John | 15 & 11 | | Graham's Survey | Tenant | 6 |
| 62 | Curtes, Geo. W. | J n hf 45 & 46 | | 1 | Owner | 6 |
| 63 | Curtes, Joseph | J n hf 45 & 46 | | 1 | Owner | 6 |
| 92 | Casemore, George | J s hf 31 & 32 | | 1 | Owner | 6 |
| 93 | Casemore, Hugh | s hf 31 & 32 | | 1 | Ld h'rs son | 6 |
| 239 | Caldbeck, Samuel | n hf 23 & 24 | | 3 | Owner | 7 |
| 240 | Caldbeck, George | n hf 23 & 24 | | 3 | Ld h'rs son | 7 |
| 276 | Campbell, Calvin | J s hf 19 | | 2 | Owner | 8 |
| 323 | Cantelon, Arthur | J n w pt 24 | | 4 | Owner | 8 |
| 325 | Cochrane, Wm. | J n hf 25 | | 4 | Owner | 8 |
| 32 | Duff, Robert N. | J s pt n hf 31 | | 1 | Owner | 6 |
| 90 | Dulmage, Wm. | s hf 36 s e 1 37 | | 1 | Owner | 6 |
| 91 | Dulmage, Jonathan | s e pt 35 | | 1 | Owner | 6 |
| 156 | Eaket, Simeon | J n e 1 26 | | 2 | Owner | 7 |
| 157 | Eaket, Henry | n e 1 26 | | 2 | Ld h'rs son | 7 |
| 190 | Errington, David | s hf 19 | | 2 | Tenant | 6 |
| 237 | Elliott, John | J n hf 21 | | 3 | Owner | 6 |
| 314 | Embury, Andrew F. | J n e 1 17 | | 4 | Owner | 6 |
| 318 | Ellis, Thomas | n hf 20 | | 4 | Owner | 8 |
| 322 | Ellis, John | J n hf 21 | | 4 | Owner | 8 |
| 158 | Forrest, Alex. | J n hf 27 | | 2 | Owner | 7 |
| 162 | Forrest, John | n e pt 30 | | 2 | Owner | 7 |
| 191 | Foster, Edmund | s hf 15 | | 2 | Owner | 7 |
| 201 | Forrest, Charles | J s hf 26 | | 2 | Owner | 7 |
| 229 | Ferrand, Isaac | J n pt 16 | | 3 | Owner | 6 |
| 242 | Forrest, Wm. | J n hf 25 | | 3 | Owner | 7 |
| 247 | Fralick, Wm. | J s hf of n hf 29 & 30 | | 3 | Occupant | 7 |
| 248 | Fralick, Benjamin | n hf 29 & 30 | | 3 | Owner | 7 |
| 287 | Forsyth, Alex. | s pt 30 | | 3 | Owner | 8 |
| 320 | Farrow, Willows | J n hf 24 | | 1 | Owner | 8 |
| 321 | Farrow, Martin | n hf 24 | | 1 | Owner | 8 |

| No. on Roll | NAME. | Lot | CONCESSION or SURREY. | OWNER or TENANT. | P. O. Address. |
|-------------|----------------------|------------------------|-----------------------|------------------|----------------|
| 30 | Gardner, John | J n pt 21 & 32 | 1 | Owner | 6 |
| 31 | Gardner, Wm | n w 31 & 32 | 1 | Ld h'rs son | 6 |
| 160 | Gibson, Matthew | n hf 20 | 2 | Owner | 7 |
| 238 | Golley, Wm. | n hf 22 | 3 | Owner | 7 |
| 38 | Hill, Calvin | 6 & 7 | Graham's Survey | Tenant | 6 |
| 40 | Haney, Geo. | 10 | Graham's Survey | Tenant | 6 |
| 76 | Hannill, Thom. | n hf of s hf 59 & 60 | 1 | Owner | 7 |
| 194 | Hodder, Simon | n w 4 20 | 3 | Owner | 6 |
| 330 | Henderson, Geo. | J n hf 28 | 4 | Owner | 8 |
| 281 | Ireland, James | J s hf 27 | 3 | Owner | 8 |
| 260 | Johnston, Robert | J s hf 25 | 2 | Owner | 6 |
| 43 | Johnston, Thos. | 13 & 11 | Graham's Survey | Owner | 6 |
| 86 | Johnston, John | J s hf 16 & 47 | 1 | Owner | 6 |
| 87 | Johnston, James | J s hf 16 & 47 | 1 | Owner | 6 |
| 149 | Johnston, Wm. J. | J s hf 23 | 2 | Owner | 6 |
| 150 | Johnston, Richard | n hf 23 | 2 | Ld h'rs son | 6 |
| 151 | Johnston, Geo. | J n hf 21 | 2 | Owner | 6 |
| 152 | Johnston, Thos. | n hf 21 | 2 | Ld h'rs son | 6 |
| 153 | Johnston, Wm. | n hf 21 | 2 | Ld h'rs son | 6 |
| 55 | King, Geo. | n hf 35 & 34 | 1 | Owner | 6 |
| 83 | King, Garret | n hf 50 & 51 | 1 | Owner | 7 |
| 208 | Kent, James E. | n hf of s hf 30 | 2 | Ld h'rs son | 7 |
| 37 | Lewis, Daniel | J s hf 22 | Graham's Survey | Owner | 6 |
| 196 | Lake, John | J s hf 22 | 2 | Tenant | 6 |
| 64 | Messer, James | J n hf 17 48 49 & 50 | 1 | Owner | 6 |
| 66 | Moffat, Christopher | n hf 51 & 52 | 1 | Ld h'rs son | 6 |
| 67 | Moffat, James | n hf 51 & 52 | 1 | Ld h'rs son | 6 |
| 68 | Moffat, Robert | n hf 51 & 52 | 1 | Ld h'rs son | 6 |
| 69 | Miller, Andrew | J n hf 53 & 54 | 1 | Owner | 7 |
| 70 | Miller, John B. | n hf 55 56 57 & 58 | 1 | Ld h'rs son | 7 |
| 71 | Miller, David | n hf 55 56 57 & 58 | 1 | Ld h'rs son | 7 |
| 72 | Miller, John D. | n hf 55 56 57 & 58 | 1 | Ld h'rs son | 7 |
| 73 | Mulligan, Edward | J s hf 59 & 60 | 1 | Owner | 7 |
| 77 | Miller, Richard | J s hf 58 | 1 | Owner | 7 |
| 89 | Miller, John | J s hf 36 w c 1 35 | 1 | Tenant | 6 |
| 137 | Mathers, Robert | J n hf 17 | 2 | Owner | 6 |
| 138 | Mathers, Robert G. | n hf 17 | 2 | Ld h'rs son | 6 |
| 139 | Mathers, Thos. W. | n hf 17 | 2 | Ld h'rs son | 6 |
| 159 | Moses, Hugh | n hf 2 | 2 | Owner | 7 |
| 248 | Moses, Wm. | J s hf 27 | 3 | Owner | 7 |
| 244 | Moses, Matthew | n hf 25 | 3 | Owner | 7 |
| 280 | Mason, John | J s hf 26 | 3 | Owner | 8 |
| 57 | McKeeney, Joseph | J n hf 39 & 40 | 1 | Tenant | 6 |
| 58 | McKeeney, Thos. J. | J n hf 39 & 40 | 1 | Tenant | 6 |
| 59 | McKeeney, Joseph | J n hf 39 & 40 | 1 | Owner | 7 |
| 76 | McDonald, Peter J. | J n hf of s hf 59 & 60 | 1 | Tenant | 7 |
| 147 | McVety, John | J n hf 21 | 2 | Owner | 6 |
| 195 | McAlister, Alpheus | J s hf 21 | 2 | Owner | 6 |
| 256 | McLauchlin, Thos. | s hf 30 | 3 | Tenant | 8 |
| 317 | Osborne, James | J n hf 20 | 4 | Tenant | 8 |
| 312 | Oliver, Emmanuel | J n hf 16 | 4 | Owner | 6 |
| 313 | Osborne, Alfred | n w pt 16 | 3 | Tenant | 6 |
| 47 | Pugh, Joseph | 24 | Graham's Survey | Owner | 6 |
| 43 | Patterson, Archibald | n w pt 21 | 1 | Owner | 6 |
| 54 | Patton, Wm. | J n hf 37 & 38 | 1 | Tenant | 6 |
| 56 | Patton, David | J n hf 37 & 38 | 1 | Owner | 6 |
| 84 | Peacock, Geo. | J s hf 43 & 49 | 1 | Owner | 7 |
| 85 | Peacock, John | s hf 43 & 49 | 1 | Ld h'rs son | 7 |
| 189 | Paul, Satawyya | J s hf 17 | 2 | Owner | 6 |
| 49 | Reading, Charles J. | J s hf of n hf 31 & 32 | 1 | Owner | 6 |
| 78 | Rattan, Geo. H. | s hf 56 & 57 | 1 | Owner | 7 |
| 79 | Rattan, Leonard W. | s hf 56 & 57 | 1 | Ld h'rs son | 7 |
| 142 | Robb, Henry | J s hf 19 | 2 | Owner | 6 |
| 143 | Robb, Wm. | n hf 19 | 2 | Ld h'rs son | 6 |
| 144 | Robb, Joseph | n hf 19 | 2 | Ld h'rs son | 6 |
| 145 | Robb, Henry | n hf 19 | 2 | Ld h'rs son | 6 |
| 154 | Ramsay, Allan | J n hf 25 | 2 | Owner | 7 |
| 155 | Ramsay, David | n hf 25 | 2 | Ld h'rs son | 7 |
| 245 | Reid, Adam | J n 4 29 & 30 | 3 | Occupant | 7 |
| 246 | Reid, Wm. B. | n 4 29 & 30 | 3 | Ld h'rs son | 7 |
| 86 | Shaw, James | 1 & 2 | Graham's Survey | Owner | 6 |
| 41 | Sellers, Wm. | 11 & 12 | " | Owner | 6 |
| 88 | Smillie, Joseph | J s hf 42 43 11 & 45 | 1 | Owner | 6 |
| 140 | Sellers, Joseph | n hf 13 | 2 | Owner | 6 |
| 141 | Sellers, Joel H. | n hf 13 | 2 | Ld h'rs son | 6 |
| 148 | Shaw, Arthur | J n w 4 22 | 2 | Owner | 6 |
| 196 | Shaw, Hugh A. | J s hf 21 | 2 | Owner | 7 |
| 199 | Shaw, Robert | s hf 21 | 2 | Owner | 7 |

101 copy of ...
 ...
 ...

| No. on Roll. | NAME. | Jurors. | LOT. | CONCESSION OR STREET. | OWNER OR TENANT. | P. O. Address |
|--------------|-----------------------|---------|------------------------|-----------------------|------------------|---------------|
| 236 | Sellars, Joel | J | n e t 20 | 3 | Owner | 6 |
| 278 | Sellars, Henry | J | s t 21 | 3 | Owner | 8 |
| 315 | Souch, Robert | J | n hlf 19 | 4 | Owner | 8 |
| 316 | Souch, Wm. J. | J | n hlf 19 | 4 | Owner | 8 |
| 331 | Sample, Robert | J | n w t 29 | 4 | Owner | 8 |
| 332 | Sample, John | J | n w t 29 | 4 | Owner | 8 |
| 333 | Sample, Andrew | J | n w t 29 | 4 | Owner | 8 |
| 334 | Sample, Robert jr. | J | n w t 29 | 4 | Owner | 8 |
| 335 | Sample, Anthony | J | n e t 29 | 4 | Owner | 8 |
| 336 | Sample, John | J | n e p t 30 | 4 | Owner | 8 |
| 41 | Thompson, James | | 21 & 22 | Graham's Survey | Tenant | 6 |
| 45 | Tommins, James | | 21 & 22 | Graham's Survey | Owner | 6 |
| 52 | Thornton, Wm. | J | n e p t 38 & n hlf 34 | 1 | Tenant | 6 |
| 60 | Thornton, Nelson | J | n hlf 41 & 42 | 1 | Owner | 6 |
| 61 | Thornton, Christopher | J | n hlf 48 & 44 | 1 | Owner | 6 |
| 192 | Turvey, Geo. | J | s hlf 20 | 2 | Owner | 6 |
| 193 | Turvey, Wm. | J | s hlf 20 | 2 | Owner | 6 |
| 233 | Turvey, Geo. | J | n hlf 19 | 3 | Owner | 6 |
| 234 | Turvey, Geo. | J | n hlf 19 | 3 | Tenant | 6 |
| 235 | Turvey, Wm. | J | n hlf 19 | 3 | Tenant | 6 |
| 74 | Wright, Wm. | J | s hlf of n hlf 59 & 60 | 1 | Owner | 7 |
| 161 | Whiteford, Wm. | J | n hlf 30 | 2 | Owner | 7 |
| 209 | Wilson, Wm. | J | s hlf 28 | 2 | Owner | 7 |
| 204 | Wilson, Matthew | J | s hlf 25 | 2 | Owner | 7 |
| 205 | Wilson, John | J | s hlf 29 | 2 | Owner | 7 |
| 272 | Warwick, Thomas | J | s hlf 17 | 3 | Owner | 6 |

PART II.—List of Persons Entitled to Vote at Municipal Elections Only.

| | | | | | | |
|-----|---------------------|--|-----------------------|-----------------|-------|---|
| 232 | Agar, Elizabeth | | n hlf 17 | 3 | Owner | 6 |
| 279 | Campbell, Thos. | | n hlf 18 | 4 | Owner | 6 |
| 116 | Fraser, Ann | | n hlf 20 | 4 | Owner | 6 |
| 39 | Hair, Elizabeth Ann | | 8 | Graham's Survey | Owner | 6 |
| 65 | Moffat, Agnes | | n hlf 51 & 52 | 1 | Owner | 6 |
| | Stewart, W. H. | | 6 & 7 | Graham's Survey | Owner | 6 |
| 53 | Sutin, Wm. | | n hlf 33 & n e p t 34 | 1 | Owner | 6 |
| 46 | Thornton, Mary | | 23 | Graham's Survey | Owner | 6 |
| 228 | Thyne, Isabella | | s p t n hlf 16 | 3 | Owner | 6 |

PART III.—List of Persons entitled to vote at Elections to the Legislative Assembly Only.

| | | | | | | |
|-----|------------------|--|----------|---|-------------|---|
| 241 | Caldwick, Albert | | n hlf 23 | 3 | Wage earner | 7 |
| 274 | Rutledge, Wm. | | s hlf 17 | 3 | Householder | 6 |

The number of persons qualified to serve as Jurors in the Municipality in 1887 is 429
 Total number of Voters 925.

Total Number of Voters in Municipality.

| Div. No. | PART I. | PART II. | PART III. |
|------------------|---------|----------|-----------|
| 1—127 | 11 | 11 | 6 |
| 2—130 | 9 | 9 | None |
| 3—138 | 13 | 13 | 7 |
| 4—140 | 10 | 10 | 1 |
| 5—152 | 4 | 4 | 6 |
| 6—160 | 9 | 9 | 2 |
| Total, 847 | 56 | 56 | 22 |

