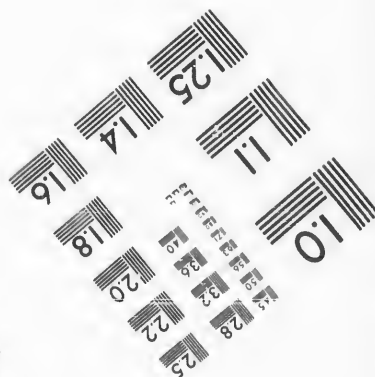
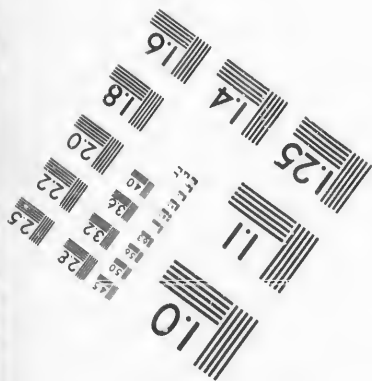
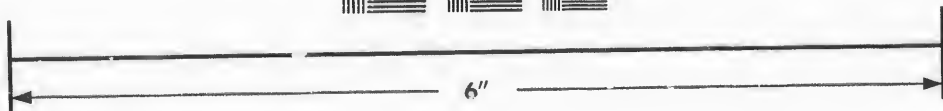
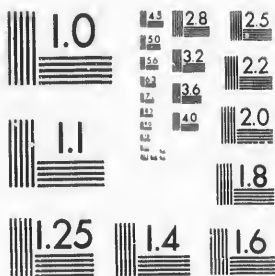

**IMAGE EVALUATION
TEST TARGET (MT-3)**



**Photographic
Sciences
Corporation**

23 WEST MAIN STREET
WEBSTER, N.Y. 14580
(716) 872-4503

**CIHM/ICMH
Microfiche
Series.**

**CIHM/ICMH
Collection de
microfiches.**



Canadian Institute for Historical Microreproductions / Institut canadien de microreproductions historiques

© 1987

Technical and Bibliographic Notes/Notes techniques et bibliographiques

The Institute has attempted to obtain the best original copy available for filming. Features of this copy which may be bibliographically unique, which may alter any of the images in the reproduction, or which may significantly change the usual method of filming, are checked below.

L'Institut a microfilmé le meilleur exemplaire qu'il lui a été possible de se procurer. Les détails de cet exemplaire qui sont peut-être uniques du point de vue bibliographique, qui peuvent modifier une image reproduite, ou qui peuvent exiger une modification dans la méthode normale de filmage sont indiqués ci-dessous.

- | | |
|---|---|
| <input checked="" type="checkbox"/> Coloured covers/
Couverture de couleur | <input type="checkbox"/> Coloured pages/
Pages de couleur |
| <input checked="" type="checkbox"/> Covers damaged/
Couverture endommagée | <input type="checkbox"/> Pages damaged/
Pages endommagées |
| <input type="checkbox"/> Covers restored and/or laminated/
Couverture restaurée et/ou pelliculée | <input type="checkbox"/> Pages restored and/or laminated/
Pages restaurées et/ou pelliculées |
| <input type="checkbox"/> Cover title missing/
Le titre de couverture manque | <input checked="" type="checkbox"/> Pages discoloured, stained or foxed/
Pages décolorées, tachetées ou piquées |
| <input type="checkbox"/> Coloured maps/
Cartes géographiques en couleur | <input type="checkbox"/> Pages detached/
Pages détachées |
| <input type="checkbox"/> Coloured ink (i.e. other than blue or black)/
Encre de couleur (i.e. autre que bleue ou noire) | <input checked="" type="checkbox"/> Showthrough/
Transparence |
| <input type="checkbox"/> Coloured plates and/or illustrations/
Planches et/ou illustrations en couleur | <input type="checkbox"/> Quality of print varies/
Qualité inégale de l'impression |
| <input type="checkbox"/> Bound with other material/
Relié avec d'autres documents | <input type="checkbox"/> Includes supplementary material/
Comprend du matériel supplémentaire |
| <input type="checkbox"/> Tight binding may cause shadows or distortion along interior margin/
La reliure serrée peut causer de l'ombre ou de la distorsion le long de la marge intérieure | <input type="checkbox"/> Only edition available/
Seule édition disponible |
| <input type="checkbox"/> Blank leaves added during restoration may appear within the text. Whenever possible, these have been omitted from filming/
Il se peut que certaines pages blanches ajoutées lors d'une restauration apparaissent dans le texte, mais, lorsque cela était possible, ces pages n'ont pas été filmées. | <input type="checkbox"/> Pages wholly or partially obscured by errata slips, tissues, etc., have been refilmed to ensure the best possible image/
Les pages totalement ou partiellement obscurcies par un feuillet d'errata, une pelure, etc., ont été filmées à nouveau de façon à obtenir la meilleure image possible. |
| <input type="checkbox"/> Additional comments:/
Commentaires supplémentaires: | |

This item is filmed at the reduction ratio checked below/
Ce document est filmé au taux de réduction indiqué ci-dessous.

10X	12X	14X	16X	18X	20X	22X	24X	26X	28X	30X	32X
					/						

The copy filmed here has been reproduced thanks to the generosity of:

D. B. Weldon Library
University of Western Ontario
(Regional History Room)

The images appearing here are the best quality possible considering the condition and legibility of the original copy and in keeping with the filming contract specifications.

Original copies in printed paper covers are filmed beginning with the front cover and ending on the last page with a printed or illustrated impression, or the back cover when appropriate. All other original copies are filmed beginning on the first page with a printed or illustrated impression, and ending on the last page with a printed or illustrated impression.

The last recorded frame on each microfiche shall contain the symbol \rightarrow (meaning "CONTINUED"), or the symbol ∇ (meaning "END"), whichever applies.

Maps, plates, charts, etc., may be filmed at different reduction ratios. Those too large to be entirely included in one exposure are filmed beginning in the upper left hand corner, left to right and top to bottom, as many frames as required. The following diagrams illustrate the method:

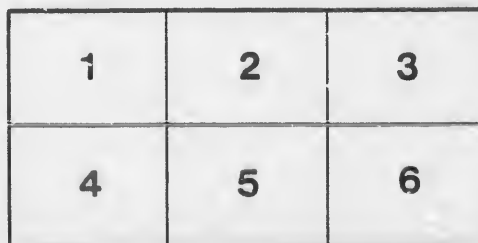
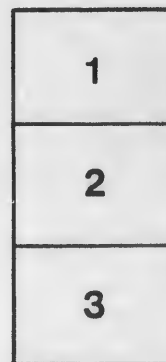
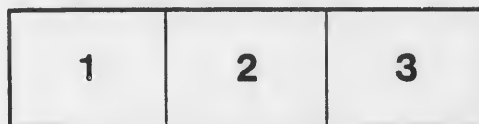

L'exemplaire filmé fut reproduit grâce à la générosité de:

D. B. Weldon Library
University of Western Ontario
(Regional History Room)

Les images suivantes ont été reproduites avec le plus grand soin, compte tenu de la condition et de la netteté de l'exemplaire filmé, et en conformité avec les conditions du contrat de filmage.

Les exemplaires originaux dont la couverture en papier est imprimée sont filmés en commençant par le premier plat et en terminant soit par la dernière page qui comporte une empreinte d'impression ou d'illustration, soit par le second plat, selon le cas. Tous les autres exemplaires originaux sont filmés en commençant par la première page qui comporte une empreinte d'impression ou d'illustration et en terminant par la dernière page qui comporte une telle empreinte.

Un des symboles suivants apparaîtra sur la dernière image de chaque microfiche, selon le cas: le symbole \rightarrow signifie "A SUIVRE", le symbole ∇ signifie "FIN".

Les cartes, planches, tableaux, etc., peuvent être filmés à des taux de réduction différents. Lorsque le document est trop grand pour être reproduit en un seul cliché, il est filmé à partir de l'angle supérieur gauche, de gauche à droite, et de haut en bas, en prenant le nombre d'images nécessaire. Les diagrammes suivants illustrent la méthode.

VOTERS' LIST

—FOR—

NO. 5 WARD

—OF THE—

City of London

For the Year 1885.

Received at Sheriff's Office
London Sept 16/85

Wm. Glass
Sheriff's Office
p. 1

LONDON, ONT.:
Lawson & Jones, Printers.

1885.

I

- 1 LOND
- 2 EALH
- 3 CITY
- 4 TORO
- 5 INGE
- 6 DELA

Com
street, co
Rector
north to

Com
Rector

Cont
and elect

No. on
Roll. j=Ju
3 j Ada
2 j Ada
23 j All

VOTERS' LIST

FOR THE MUNICIPALITY OF

LONDON EAST,

IN THE

COUNTY OF MIDDLESEX

List of Voters for 1885.

SCHEDULE OF POST OFFICES.

1 LONDON EAST.	7 BRANTFORD.	13 POND MILLS.
2 EALING.	8 ST. THOMAS.	14 ASYLUM.
3 CITY OF LONDON	9 LONDON WEST.	15 BEACHVILLE.
4 TORONTO.	10 DORCHESTER.	16 DETROIT.
5 INGERSOLL.	11 WINDSOR.	17 THEDFORD.
6 DELAWARE.	12 LONDON SOUTH.	18 LAMBETH.

WARD No. 1.

Composed of that portion of the Town lying south of the centre of York street, commencing at Adelaide street, running east to Rectory street, along Rectory street to the centre of Campbell street; then east to Egerton street, then north to Florence street, then east to the limits of the Town.

POLLING SUBDIVISION No. 1.

Composed of that portion of the Town lying south of York street, west of Rectory, north of Trafalgar and east of Adelaide streets.

PART FIRST.

Containing the names of those entitled to vote at both Municipal elections and elections to the Legislative Assembly.

No. on Roll. j=Jurors.		P.O.
3 j Adams, S A, owner,.....	pt 12, Con O, Nightingale ave	3 \$ 2,400
2 j Adams, S A, owner,.....	do. do.	3 600
23 j Allen, James, owner,.....	39, 40, Walker st	2 400

No. on Roll. j=Jurors.		P.O.	
38	Armstrong, John, tenant,.....	w pt 27, 28, 29, Layard st	2 \$ 375
39	Adson, Francis, owner,.....	14, Adelaide st	2 375
93	Alday, John, owner,.....	45, w pt 44, Hill st	1 300
128	Adams, S A, owner,.....	saw mill, Simcoe st	2 1,000
129	Adams, S A, owner,.....	saw mill property, Simcoe st	2 2,500
137 j	Ardill, Jonathan, owner,.....	3, pt 4 Simcoe st	2 1,300

4	Barrett, B G, owner,.....	pt 12, Con C, Nightingale ave	4 1,100
7 j	Brady, James, tenant,.....	e $\frac{1}{2}$ 10, do.	2 400
10	Byrne, R J, tenant,.....	12, do.	2 350
37	Brown, Wm, tenant,.....	c pt 27, 28, 29, Layard st	2 375
51 j	Burrows, George, owner,.....	7, Adelaide st	2 400
52 j	Burrows, George, owner,.....	6, Adelaide st	2 1,000
55	Ball, John, owner,.....	4, Adelaide st	1 350
56 j	Ball, Frank, owner,.....	3, Adelaide st	1 450
78	Baldwin, M, owner,.....	pt 12, Con C, Hamilton road	3 500
79	Best, Wm., owner,.....	e pt 49, 50, Hamilton road	2 300
80	Best, Wm., owner,.....	w pt 49, 50, Hamilton road	2 350
88 j	Burgess, Wm, owner,.....	9, Rectory st	2 650
93	Brinsmead, H, owner,.....	n pt 41, 42, Hill st	3 675
97	Baldwin, Maurice, owner,.....	46, 47, 48, "	3 600
102 j	Bremner, Peter, owner,.....	37, 38, "	2 700
106	Bannister, Thos., owner,.....	e $\frac{1}{2}$ 34, "	350
112 j	Brooks, Wm., owner,.....	27, Grey st	2 400
118 j	Brown, John, tenant,.....	w pt 19, e pt 18, "	2 500
144	Brown, Wm., owner,.....	pt 6, 7, Bathurst st	1 350
146 j	Brown, Wm., owner,.....	pt 6, 7, "	1 1,225
169 j	Baskerville, Samuel, tenant,.....	pt 12, Con C, York st	1 700
170 j	Barnes, Ed., owner,.....	" " "	1 750
171 j	Barnes, Ed., owner,.....	" " "	1 650
180 j	Barrett, John, tenant,.....	" " "	1 400

5 j	Conroy, Philip, owner,.....	pt 12, Con C, Nightingale ave	3 500
20	Carson, Thos., owner,.....	28, 29, Walker st	2 375

No. on
Roll.
29 j
36
76
82 j
84
91 j
131 j
161

13
32 j
34 j
5
62 j
78 j
82
83
98
105 j
114
126
146
48
49
170

16 j
17

No. on Roll.	J=Jurors.		P.O.	
29 j	Carrothers, George, owner,	37 Alma st	2 \$ 550
36	Curnoe, John, tenant,	e pt 29, Layard st	2 375
76 j	Cross, Fletcher, tenant,	w pt 4, Hamilton Rd	2 475
82 j	Cardwell, Samuel, tenant,	pt 12, Con C, "	2 3,900
82	Croyn, V, owner,	" " "	3 2,500
91 j	Crook, Samre, tenant,	e pt 41, 42, Rectory st	2 556
101 j	Cutz, Thomas, owner,	s pt 31, Hill st	2 400
161	Cameron, A D, owner,	pt 12, Con C Adelaide st	3 1,800

13	Davis, Wm., owner,	17, Nightingale ave	2 350
32 j	Depper, H, owner,	34, Alma st	2 400
34 j	Depper, Augustus, tenant,	30, 31, 32, Layard st	2 675
	j Depper, H, owner,	" " "	2 675
62 j	Depper, Charles, owner,	40 Hamilton Rd	2 1,000
78 j	Dorah, Peter, tenant,	pt 12, Con C, "	2 500
82	Duffield, Wm., owner,	" " "	3 3,900
83	Duffield, Wm., owner,	" " "	3 5,500
98	Dyer, E, owner,	n pt 39, 40, Rectory st	3 600
105 j	Dolby, Benj., tenant,	35 Hill st	2 500
114	Duglad, Alexander, tenant,	e 1/2 26, Grey st	2 375
126	Dagg, L, owner,	pt 12, Con C, "	3 630
146	Dillioway, John, tenant,	pt 6, 7, Bathurst st	1 300

48	Ewen, George, owner,	n 1/2 9, Adelaide st	2 375
49	Ealy, H W, tenant,	s 1/2 8, "	2 325
170	Ensign, Jacob, tenant,	pt 12, Con C, York st	1 750

16 j	Fox, William, owner,	20, Nightingale ave	2 475
17	Fox, Thos., owner,	21, 22, Rectory st	2 375

No. on Roll. j=Juvors.		P.O.	
96	Fox, George, tenant,	45, w pt 44 Hill st	2 300
104	Ferguson, John, owner,	35, 36, "	2 950
131	Forestal, John, owner,	pt 12, Con C, Simcoe st	3 3 600
22	Gray, Michael, owner,	37, 38, Walker st	3 300
35	Gray, George, owner,	e pt 27, 28, Layard st	3 300
36	Gray, George, owner,	e pt 29, "	3 375
37	Gray, George, owner,	c pt 27, 28, 29, "	3 375
38	Gray, George, owner,	w " "	3 375
53 j	Guppy, Wm., tenant,	n $\frac{1}{2}$ 6, Adelaide st	2 500
57 j	Gould, Richard, tenant,	s $\frac{1}{2}$ 1, s s Hamilton Rd	2 450
	j Gould, R, Serr., owner,	" "	2 450
58 j	Richard Gould, owner,	u $\frac{1}{2}$ 1, "	2 850
59 j	Gould, Wm., H, owner,	2, "	2 1,300
67 j	Godwin, Rev. Wm., tenant,	133, "	2 900
88 j	Gay, Alexander, tenant,	9, Rectory st	2 650
100 j	Goward, J, owner,	40 Hill st	2 900
106	Goold, James, tenant,	e $\frac{1}{2}$ 34, "	2 350
132	Golding, Henry, owner,	pt 12, Con C, York st	5 3,125
185 j	Goward, George, tenant,	" " "	1 400
186	Golding, Henry, owner,	" " "	5 3,200
40	Hosie, James, tenant,	15, Adelaide st	2 375
52 j	Hoehn, Marshall, tenant,	s $\frac{1}{2}$ 6, "	2 500
69 j	Hulse, Joseph T, owner,	135, 136, Hamilton Rd	2 600
70	Hull, John, owner,	137, 138, "	6 500
71 j	Hulse, Joseph T, owner,	139 to 147, "	2 950
85	Hutson, Wm., owner,	s pt Hughes' Block, "	2 350
86 j	Hutson, Wm., owner,	s w pt " "	2 1,250
136	Hodgins, George, tenant,	pt 4, Simcoe st	2 350
138 j	Henville, Sampson J, tenant,	1, 2, "	2 800
151	Hutson, Wm., owner,	pt Hughes' Block, Adelaide st	1 300
157	Harris, G E, owner,	pt 12, Con C	3 4,000

No. on
Roll. j
172
177
179 j

175 J

40 R

49 R

183 R

2 L

17 L

60 j L

61 j L

21 M

137 j M

168 j M

No. on Roll. j=Jurors.		P.O.	
172	Hodgins, T D, owner,..... pt 12, Con C, York st	3	\$2,000
177	Hickey, Thos, tenant..... " " "	1	350
179 j	Higman, James, tenant,..... " " "	1	400

175	Jackson, Charles, tenant,..... pt 12, Con C, York st	1	300
-----	--	---	-----

40	Kisby, Levi, owner,..... 15, Adelaide st	3	375
49	Kisby, Levi, owner,..... E, "	3	650
183	Kershaw, Thos., tenant,.... pt 12, Con C, York st	1	490

2	Lawrison, P M, tenant,..... pt 12, Con C, Nightingale ave	3	600
17	Legg, Michael, tenant,.... 21, 22, Bectory st	2	375
60 j	Legg, W J, owner,..... w pt 39, Hamilton Rd	2	1,300
61 j	Legg, W J, owner,..... e 1/2 39, "	2	550

21	Menhinnick, John, owner,..... 31 to 36, Walker st	3	1,500
137 j	Marshall, James, tenant,..... 3, pt 4, Simces st	2	1,300
168 j	Marshall, Edward, tenant,..... pt 12, Con C, York st	1	700

. 300
950
3 600

300
300
375
375
375
500
450
450
850
1,300
900
650
900
350
3,125
400
3,200

375
500
600
500
950
350
1,250
350
800
300
4,000

No. on Roll.	Roll. j=Jurors.		P.C.	
10	McKelvin, John, owner,.....	12 Nightingale ave	2	350
41	McInnes, A, owner,	16 Adelaide st	3	300
42	McInnes, Angus, owner,...	17 to 21 Adelaide & 22 to 26 Alma sta	3	2,000
67 j	McKelvin, John, owner,.....	133 Hamilton Rd	2	900
68 j	McKelvin, John, owner,.....	134. " "	2	450
72 j	McCracken, James, tenant,.....	7, " "	2	1,100
73 j	McIntyre, Donald, owner,.....	6, n pt 7, " "	2	600
77 j	McCombie, A, tenant,	3, " "	2	500
127	McCann, John, tenant,.....	pt 12, Con C, Grey st	2	300
131	McIntosh, W, owner,	pt 12, Con C, Simcoe st	3	3,600
132 j	McLear, Thos., tenant,	7, 8, 9, 10, " "	2	800
166 j	McKnight, Wm., owner,.....	pt 12, Con C, York st	1	900
167 j	McKnight, Wm., owner,.....	" " "	1	450
174	McDonald, Wm., tenant,.....	" " "	1	350
176	McKnight, George, tenant,.....	" " "	1	350
178	McLean, James, tenant,.....	" " "	1	325
184 j	McAlpine, James, tenant,.....	" " "	1	400
108 j	Neil, Patrick, owner,.....	33, Hill st	2	500
125 j	Nevin, Patrick, owner,.....	pt 12, Con C, Grey st	2	500
126	Nevin, James, tenant,.....	" " "	2	300
167	Nichol, Peter, tenant,.....	" " York st	1	450
90	O'Mara, J, owner,.....	s pt 41, 42, Rectory st	3	550
92	O'Mara, J, owner,.....	n " "	3	550
113	Orme, Wm., owner,.....	26, Grey st	1	725
19	Pierce, Thos., owner,.....	27 Walker st		350
61 j	Penwarden, David, tenant,.....	e } 39 Hamilton Rd	2	550
63	Parkinson, A, owner,.....	w pt 41, 42, " "	2	300
95	Parsons, John, owner,.....	43, 44, Hill st	2	300

No. on Roll.
 120 j
 121 j
 134
 135
 136
 123 C
 6 R
 R
 25 R
 32 j R
 90 j R
 112 j R
 133 R
 150 R
 156 R
 161 R
 163 j R
 168 R
 182 j Sha
 41 Ste
 45 Stin
 66 Sig
 94 j Shr
 99 Sau
 115 Sco
 119 j Swa

WARD No. 1—DIVISION No. 1

No. on Roll.	Jurat.		P.O.	
120 j	PARSONS, John, owner,	17, Grey st	2	\$1,400
121 j	Parsons, John, owner,	13, 14, 15, 15, "	2	600
134	Parsons, George, owner,	6 1/2 6, Simcoe st	2	325
135	Parsons, Richard, owner,	5, "	2	300
136	Parsons, John, jr., owner,	pt 4, "	2	350

123 Quick, James, owner,..... 11, 12, Grey st 3 750

6	Ross, A M, } owners,	pt 12, Con C, Nightingale ave	3	1,700
	Ross, W D, }			
25	Ross, W D, } owners,	56, 57, 58, 59, Alma st & 60 Inkerman st	3	3,200
	Ross, A M, }			
32 j	Rowley, John, tenant,	34, Alma st	2	400
90 j	Ross, John, tenant,	3 pt 41, 42, Rectory st	2	550
112 j	Rogers, C, tenant,	27, Grey st	2	400
133	Rabbit, Patrick, tenant,	w 1/2 6, Simcoe st	2	350
150	Rowland, F, owner,	4, Bathurst st	3	800
156	Rendell, George, tenant,	pt G T R	3	400
161	Rendell, George, owner,	pt 12, Con C, Adelaide st	3	1,800
163 j	Rose, Michael, tenant,	" " York st	1	800
168	Robinson, Rev. J H, owner,	" " "	1	1,400

500
500
300
450

550
550
723

182 j	Shannon, John, tenant,	pt 12, Con C, York st	2	400
41	Stevenson John, tenant,	16 Adelaide st	2	300
45	Stinson, William, owner,	11 "	2	300
66	Siggins, B, owner,	121, 122, 123, 124, Hamilton Rd	6	650
94 j	Shrimpton, H, tenant,	w pt 42, Hill st	2	425
99	Saunders, Robert, tenant,	c pt 39, 40, Rectory st	2	300
115	Scott, Charles, owner,	24, 25, Grey st	2	500
119 j	Swanwick, A J, owner,	w pt 18, "	2	650

350
550
300
300

No. on Roll. J=Jurors.		P.O.	
150	Stewart, Silas, owner,.....	4, Bathurst st	1 \$ 350
155 j	Scrimshall, John, tenant,.....	pt 12, Con C, Adelaide st	1 700
164 j	Short, R, junr., tenant,.....	" " York st	1 800
164 j	Short, R, senr., owner,.....	" " "	1 800
165	Short, R, Senr., owner,	" " "	1 900
173	Short, R, owner,.....	" " "	1 1,300

9 j	Talbot, George, owner,.....	11 Nightingale ave, and 30 Walker st	2 400
92 j	Thompson, Ernest, tenant,.....	n pt 41, 42, Rectory st	2 550
109 j	Tuttle, George, owner,.....	31, 32, Hill st	2 600
110	Taylor, Charles, owner,.....	29, 30, Grey st	3 600
116 j	Trace William, owner,	21, 22, 23, "	2 1,700
128	Tackaberry, Nath., tenant,.....	Saw Mill, Simcoe st	2 1,000
113	Tarling, Wm., tenant,.....	w 1/2 26, Grey st	2 350
132	Taylor, Charles, owner,	7, 8, 9, 10, Simcoe st	3 800
138	Taylor, Charles, owner,.....	1, 2, "	3 800
154	Taylor, Nicholas, tenant,.....	pt 12, Con C, Adelaide st	1 300

181 j	Vanstone, Richard, tenant,.....	pt 12, Con C, York st	1 400
-------	---------------------------------	-----------------------	-------

1 j	Wilson, W S, owner,.....	pt 12, Con C, Nightingale ave	2 3,000
11 j	Whitebread, John, owner,.....	13, 14, "	2 425
18	Winnett, W H, owner,.....	23, 24, 25, 26, Walker st	3 800
64	Wianett, H R, tenant,	74 Hamilton Rd	3 600
72 j	Wilson, John H, owner,.....	7 "	2 1,100
75 j	Ward, John, owner,.....	e pt 4, "	2 500
76 j	Ward, John, owner,.....	w pt 4, "	2 475
81	Winnett, Edward, owner,.....	51 "	3 200
85	Winslow, A, tenant,	s pt Hughes' Block, "	2 350
111	Wonnacotte, E, owner,	28 Grey st	6 850

No. o
Roll
122
145
152
160
173

19
98

No. on
Roll.
117
118

15 E
43 E
151 C

WARD No. 1—DIVISION No 1.

No. on Roll. j=JURORS.		P.O.	
122	Warder, Joseph, tenant,	12 Grey st	2 \$ 300
145	Watson, James, tenant,	pt 6, 7, Bathurst st	1 300
152	Wilkes, Wm., owner,	w pt 2, "	1 300
160	Winnett, E & R, owners	pt 12. Con C, Adelaide st	1 2,200
173	Wyley, Daniel, tenant,	" " York st	1 1,300

19	Young, Henry, tenant,	27 Walker st	2 350
98	Young, C W, tenant,	n pt 39, 40, Rectory st	2 300

PART SECOND.

Containing the names of those entitled to vote at Municipal elections only

No. on Roll.		P.O.	
117	Arscott, Mrs. E, owner,	20, pt 19, Grey st	2 \$1,500
118	Arscott, Mrs. E, owner,	w pt 19, e pt 18, "	2 500

15	Brown, Catharine, owner,	18, 19, Nightingale ave	2 350
43	Bonnell, Mrs, owner,	12 Adelaide st	2 300

151	Clarke, Mrs. Mary, tenant,	3, pt 2, Bathurst st	1 450
-----	--------------------------------------	----------------------	-------

No. on
Roll. j=Juratrs.

107 Gariner, Johanna, owner,..... w $\frac{1}{2}$ 34, Hill st 2 \$ 300

50 Piper, Ann, tenant,..... n $\frac{1}{2}$ 8, Adelaide st 2 325
 94 Philips, Mrs. B, owner,..... w pt 42, Hill st 2 425
 133 Parsons, Eliza, owner,..... w $\frac{1}{2}$ 6, Simcoe st 2 350

PART THIRD.

None.

gar,
and
and e
No. or
Roll.
210 j
236 j
243 j
j
368 j
428 j
441
490 j

196 j
206 j
208 j
212 j
223
242 j
248 j
253
282
310
327 j
354
375
387 j
404 j
32 E

O.
2 \$ 300

POLLING SUBDIVISION NO. 2.

Composed of that portion of the town lying east of Rectory, north of Trafalgar, west of the boundary line of the town to Florence street, south of Florence and Campbell streets to Rectory, the place of beginning.

325
425
350

PART FIRST.

Containing the names of those entitled to vote at both Municipal elections and elections to the Legislative Assembly.

No. on Roll. j=Jurors.		P.O.	
210 j	Andrews, W, owner,..... n pt 8, Rectory	2	\$ 450
236 j	Arlett, John. owner,..... l, 2, Pegler	2	500
243 j	Andrew, Austin, tenant,.... s pt 8, Hamilton Rd	2	1,800
	j Andrew, Walter, owner,..... " "	2	1,800
368 j	Abey, George, owner,..... e pt 8, 9, Lovett	2	400
428 j	Avery, John, owner,..... 17 blk B, Pine	2	400
441	Ashley, Henry, tenant,..... 10 Brydges	2	300
490 j	Allen, Thos., owner,..... 26, 27, 28, Francis	1	650
196 j	Bunn, George, owner,..... n 1/2 5, Rectory	2	400
206 j	Burgess, R, owner, n 1/2 4, "	2	400
208 j	Burgess, Thos., owner,.... s 1/2 4, "	2	500
212 j	Bourne, Edwin, owner,..... 25 Hamilton Rd, 2, 3, Chester	2	500
223	Britton, W L, owner,..... 9, Hamilton Rd		1,800
242 j	Bourne, Edwin, tenant,.... w pt 7, "	2	500
248 j	Barfoot, Charles, tenant,.... e pt 5, "	2	400
253	Bailey, L B, owner,..... pt 1, "	3	500
282	Baker, Jesse, owner,..... 22, 23, Egerton	10	300
310	Brooks, D J, owner,..... 86, Sackville	2	300
327 j	Bell, Wm., owner,..... 13, 14, Stedwell	2	600
354	Baker, Jesse, owner,..... 5 Van	10	650
375	Bains, Thomas, income,.... G T R shops	3	500
387 j	Bateman, J W, owner,..... 17 Egerton	2	800
404 j	Brennan, Ed., owner,..... 26 Oak	1	500
432	Bateman, W J, owner,..... e pt 19, Pine	2	300

No. on
Roll. j=Jurors.

433	Bell, S J, owner,	w pt 19, "	3	\$ 500
442	j Best, Wm., owner,	11, 12, Brydges	2	400
468	Brampton, J, owner,	42 Mabel		700

202	j Comstock, H, tenant,.....	n 1/2 9, Rectory	2	400
225	j Caldwell, J & A, tenants,.....	6, 7, Hamilton Rd	2	950
252	Cox, Peter, tenant,.....	1, "	2	550
268	j Collins, Charles, owner,.....	11, "	2	550
332	Crawford, Alex., tenant,.....	9, Van	2	300
334	j Calverley, Wm., tenant,.....	6, Van	2	450
337	j Clark, Geo., owner,.....	24, Van	2	450
378	Clifford, Joseph, income,.....	G T R Shops	3	400

198	j Duncan, Isaac, tenant,.....	6, Rectory	2	800
204	Dimond, W, owner,.....	1, "	2	800
223	j Dailey, James, tenant,.....	9, Hamilton Rd	2	1,800
224	Davidson, George, tenant,.....	8, "	2	350
230	j Denley, Alfred, tenant,	e pt 11, "	2	500
235	Dawe, John, owner,.....	3, Pegler	2	375
258	j Dunlop, Samuel, owner,	2, Hamilton Rd	2	450
264	j Davidson, George, tenant,.....	4, "	2	450
	j Dunn, Jesse, owner,.....	4, "	2	450
273	Drake, H, owner,.....	81, 82, Ormsby	2	350
320	j Dunn, Absolom, owner,.....	n pt 36, Park	2	600
321	Dunlop, Samuel H, owner,.....	c pt 25, 26, Stedwill	2	350
329	j Dunlop James, owner,.....	24, Park	2	550
332	j Dunn, Absolom, owner,.....	8, 9, Van	2	800
352	j Dundas, W L, owner,.....	2, "	2	400
379	Deacon, J S, owner.....	13, Egerton	3	800
383	j Depotie, Alfred, tenant,.....	5, 6, "	1	900
391	j Deehan, Thomas, owner,	12, "	2	600

No. on
Roll. j=J
467 Dic
492 Da

201 j Eck
202 j Eck
233 j Erri
281 j Eng
326 Errin
477 j Enw

201 j Ford
209 j Fox,
204 j Ferg
244 j Fitzg
245 j Fitzg
267 Ford
298 j Foun
317 Fox,
340 Forsy
342 j Fram
356 Flow
429 Flood
432 Fitzs
476 Fallis
496 Flem

197 j Gray
221 j Guest,
266 Gardin

WARD No. 1—DIVISION No. 2.

15

No. on
Roll. j=Jurors.

O.
\$ 500
400
700

		P.O.	
467	Dicker, Charles, tenant,.....	40 Mabel	\$1,350
492	Deacon, J S, owner,.....	13, 14, 15, Florence	3 1,200

400
950
550
550
300
450
450
400

201 j	Eckert, M W, owner,.....	s ½ 8, Rectory	1	400
202 j	Eckert, M W, owner,.....	n ½ 9, "	1	400
233 j	Errington, N, tenant,.....	5, 6, Pegler	2	450
281 j	English, John, owner,.....	21 Egerton	2	500
326	Errington, F, owner,.....	12 Stedwill	2	325
477 j	Enwood, John, owner,.....	w ½ 3, Egerton	1	400

800
800
1,800
350
500
375
450
450
450
350
600
350
550
800
400
800
900
600

201 j	Ford, Wm. S, tenant,.....	s ½ 8, Rectory	2	400
209 j	Fox, Geo., owner,.....	15, 16, "	2	850
204 j	Ferguson, John, tenant,.....	1, "	2	800
244 j	Fitzgerald, F J, owner,.....	w pt 7, Hamilton Rd	2	500
245 j	Fitzgerald, F J, owner,.....	e pt 7, "	2	500
267	Ford, T, owner,.....	9, 13, 16, "		525
298 j	Fountain, J E, owner,.....	60, 61, Dame	2	500
317	Fox, Wm., owner,.....	9, Park	2	300
340	Forsyth, F. tenant,.....	21, Van	2	300
342 j	Frampton, Thos., owner,.....	18, "	2	400
356	Flowers, Andrew, owner,.....	c pt 18, 19, Lovett	11	450
429	Flood, Wm., owner,.....	16, blk B, Pine	2	300
432	Fitzsimons, Ealy, tenant,.....	e pt 19, "	2	300
476	Fallis, Lawrence, owner,.....	e ½ 3, Egerton	1	350
496	Fleming, W S, owner,.....	10, 11, Florence		300

197 j	Grayson, John, tenant,.....	s ½ 5, Rectory	2	400
221 j	Guest, Wm., tenant,.....	s e pt 12, 13, Trafalgar	2	450
266	Gardiner, Dr. J H, owner,.....	6, 15, Hamilton Rd	1	350

No. on Roll. j=Jurors.		P.O.	
271	Gardner, Charles, owner,.....	12 Ormsby	2 \$ 300
284	Graydon, N P, owner,.....	71, 72, 73, 74, 75, Hackett	3 475
293	Graydon, N P, owner,.....	blk B, 68, 69, "	3 375
300	Graydon, A O, owner,.....	e ½ blk A, Dame	3 1,500
301	Graydon, N P, owner,.....	w ½ " "	3 1,100
309	Gilmore, Robert, owner,.....	87, Sackville	2 300
324	Gilroy, James, owner,.....	9, 10, Stedwell	2 450
351	Goward, James, owner,.....	1, Van	2 350
369	Gilligan, Michael, tenant,.....	w at 8.9, Lovett	2 300
379 j	Grey, Joseph B, tenant,.....	13, Egerton	1 800
403 j	Gayton, John, owner,.....	27, Oak	2 550
415 j	Groom, W S A, owner,.....	11, "	2 600
435	Granger, Nelson, tenant,.....	A & 1, Brydges	2 400
	Grayson, M, owner, ..	" "	3 400
436	Grayson, M, owner,.....	" "	3 300
437	Godbold, James, tenant,.....	3, 4, "	2 350
467	Gray, Wm., owner,.....	40, Mabel	3 350
489	Grayson, M, owner,.....	22, 23, 24, 25, Francis	3 600
207 j	Hunt, James, tenant,.....	19, Rectory	2 950
240	Harris, Wm., tenant,.....	w pt 2, Hamilton Rd	2 375
330 j	Hunt, Henry, owner,.....	e pt 10, 23, Park	2 550
331 j	Hunt, Henry, owner,.....	w pt 10, Van, w pt 23, Park	2 450
333 j	Hornsley, Wm., tenant,.....	8, Park	2 500
382	Hyatt, John, owner,.....	7, 8, Egerton	1 800
393 j	Hardy, James, sen., owner,.....	9, 10, "	2 600
416	Homister, James, owner,.....	n pt 10, Oak	2 400
422	Hutchinson, Charles, owner,.....	25, 26, 27, 28, 29, Elm	3 1,000
447	Henshaw, John, tenant,.....	92, 93, 94, Brydges	2 350
	Hutchinson, C, owner,.....	" "	3 350
455 j	Hockey, George, tenant,.....	11, Mabel	1 450
455 j	Hunt, Elisha, owner,.....	" "	1 450
457	Howard, Robert, owner, ..	13, Mabel	1 350
472 j	Henshaw, Wm., owner,.....	w ½ 43, "	1 425
479	Homister, Chas., owner,.....	w ½ 34, Francis	1 450
480	Homister, Chas., owner,.....	e ½ 34, "	1 400
502	Henry, Patrick, owner,.....	1, 2, Florence	1 350

No. on Roll. j=J
481 j Ingr

253 j John
355 j John
471 j Jean

254 j Keye
323 j Keye
426 j Kerr,
451 King
454 Kirk

192 j Land,
228 j Lyall,
250 j Legg,
251 j Legg,
308 Lewis
369 Legg,
418 j Laver
453 Lusco
474 Leona
478 Little
479 j Little
484 Lee, E
485 j Lee, J
494 j Laing

WARD No. 1—DIVISION No. 2.

17

P.O.
 y 2 \$ 300
 t 3 475
 3 375
 e 3 1,500
 3 1,100
 e 2 300
 l 2 450
 n 2 350
 t 2 300
 n 1 800
 r 2 550
 2 600
 s 2 400
 3 400
 3 300
 2 350
 3 350
 3 600

 2 950
 2 375
 2 550
 2 450
 2 500
 1 800
 2 600
 2 400
 3 1,000
 2 350
 3 350
 1 450
 1 450
 1 350
 1 425
 1 450
 1 400
 1 350

No. on
 Roll. j=Jurors.

481 j Ingraham, George, tenant,	w ½ 35, Francis	P.O.	\$1400
253 j Johnson, James, owner,	3, 4, Van	2	700
355 j Johnson, James, owner,	e pt 18, 19, Lovett	2	700
471 j Jean, Philip, owner,	e ½ 43, Mabel	1	450
254 j Keyes, Egerton, tenant,	s pt long blk, Hamilton Rd	2	550
323 j Keyes, W T, tenant,	8, Stedwell	2	400
426 j Kerr, Robert, tenant,	21, Elm	2	400
451 King, Terrence, owner,	99, 100, Brydges	2	450
454 Kirkland, Thomas, owner,	10, Mabel	450	
192 j Land, John B, tenant,	1, Rectory	2	1,700
228 j Lyall, Samuel, tenant,	3 Hamilton Rd, 1, 2, 10, Trafalgar	2	600
250 j Legg, W J, owner,	w pt 3, Hamilton Rd	2	500
251 j Legg, W J, owner,	e pt 3, "	2	500
308 Lewis, Robert, owner,	88, Sackville	2	300
369 Legg, W J, owner,	w pt 8, 9, Lovett	2	300
418 j Laverty, James, owner,	7, 8, 9, Oak	2	1,100
453 Luscombe, E A, owner,	9, Mabel	1	300
474 Leonard, James, owner,	45, "	1	350
478 Littleton, Thos., owner,	33, Francis	1	300
479 j Littleton, Thos., tenant,	w ½ 34, "	1	450
484 Lee, Edwin, owner,	36, 37, "	3	1,600
485 j Lee, James, tenant,	w ½ 37, "	1	400
494 j Laing, Daniel, tenant,	13, Florence	1	400

No. on Roll. j=Jurors.		P.O.	
190	Muir, Thos., income,..... Ontario Car Co	3	\$1,000
193	Milne, James, owner,..... 2, Rectory	3	450
195	Milne, James, owner,..... 4, "	3	450
217	Mann, John, } owners,..... Mann's Survey	7	1,500
	Mann, Wm. E, }		
217½	Mann, George T, }		
220 j	Meirill, C, owner,..... s w pt 12, Trafalgar	2	450
221 j	Merrill, C, owner,..... s e pt 12, 13, "	2	450
257 j	Marrs, Richard, owner,..... e pt 1, Hamilton Rd	2	450
313	Murray, Michael, owner,..... n pt 16, 17, Park	2	300
314	Murray, Michael, owner,..... s pt " "	2	300
349	Milne, James, owner,..... pt long blk, Ven	2	375
353 j	May, Wm., tenant,..... 3, 4, Van	2	700
359	Milne, James, owner,..... pt long blk, Lovett	3	675
392 j	Minhinnick, George, owner,..... 11, Egerton	2	900
411	Meadows, Robt., owner,..... n ½ 13, Oak	2	300
434	Mawhinney, Robt., owner,..... 18, Pine	3	300
456	Moorehouse, Wm., owner,..... 12, Mabel		350
489 j	Moxley, Willis, tenant,..... 22, 23, 24, 25, Francis	1	600
493 j	Maxwell, Henry, tenant,..... 14, 15, Florence	1	800
192 j	McKelvin, owner,..... 1, Rectory	2	1,700
197	McInnes, Angus, owner,..... s ½ 5, "	3	400
324 j	McKenna, Wm, tenant,..... 9, 10, Stedwell	2	425
335	McCann, R, owner,..... e pt long blk, Van	2	350
346	McIntosh, John, tenant,..... 14, 15, Van	2	550
361	McCroskie, J, owner,..... 12, pt 10, Lovett	12	400
362	McCroskie, J, owner,..... pt 10, "	12	400
364 j	McCann, R, tenant,..... 8, "	2	400
	McCroskie, J, owner,..... 8, "	12	400
365	McCroskie, J, owner,..... 7, "	12	400
374	McIlwain, G D, income..... G T R shops	1	1,000
377	McKenzie, George, income,..... "	1	400
262	Nicholson, Thos, owner,..... 1, 2, Hamilton Rd	9	350

No.
Rol
341
469
478
491

200 j
480 j
488 j

492
219
218
228 j
229 j
231
233
234
234
237
239
242
314
322
344 j
383
389
400 j
407
410
414 j
442 j
449 j

WARD No. 1—DIVISION No. 2.

19

P.O.
 Co 3 \$1,000
 ry 3 450
 3 450
 ey 7 1,500
 ar 2 450
 2 450
 Rd 2 450
 rk 2 300
 2 300
 n 2 375
 an 2 700
 tt 3 675
 n 2 900
 k 2 300
 e 3 300
 el 350
 s 1 600
 e 1 800
 y 2 1,700
 3 400
 2 425
 2 350
 2 550
 12 400
 12 400
 2 400
 12 400
 12 400
 1 1,000
 1 400
 9 350

No. on Roll.		P.O.	
341 j	Nickle, Thos, tenant,.....	20, Van	2 \$ 450
469	Nelson, A, tenant,.....	e pt 42, Mabel	1 350
478.	Nichols, Henry, tenant.....	33, Francis	1 300
491 j	Nelson, William, owner,.....	29, "	1 400
200 j	O'Brien, Alex, tenant,.....	n 1/2 8, Rectory	3 450
480 j	Ovens, John, tenant,.....	e 1/2 34, Francis	1 400
488 j	Oxley, George, owner,.....	21, 47, 48, "	1 500
492	Purdom, Thos, owner,.....	30, 31, 32, Francis	3 600
219	Pegler, John, owner,.....	pt 11, Con C, Trafalgar	3 900
218	Pegler, John, owner,.....	1, 2, 3, 4, "	3 450
228 j	Parkinson, A, owner,.....	3, Hamilton Rd, 1, 2, 10, "	2 600
229 j	Parkinson, A, owner,.....	n pt 12 & 13, Merrill	2 700
231	Pegler, John, owner,.....	Con C, pt 11, Hamilton Rd	3 1,100
233	Pegler, John, owner,.....	5, 6, Pegler	3 450
234	Pegler, John, owner,.....	4, "	3 350
234	Pegler, Anthony, tenant,.....	4, "	2 350
237	Pegler, John, owner,.....	1 to 8, "	3 400
239	Pullin, Richard, tenant,.....	c pt 2, Hamilton Rd	2 375
242	Panton, Edwin, owner,.....	1, "	2 1,800
314	Phipps, Frederick, tenant,.....	s pt 16, 17, Park	2 300
322	Palmer, David, owner,.....	w pt 25, 26, Stedwell	2 300
344 j	Plaxton, George, owner,.....	16, Van St,	1 450
383	Parker, John, owner,.....	5, 3, Egerton	900
389	Parker, Fred, owner,.....	14, 15, 16, "	600
400 j	Phoenix, Wm, owner,.....	31, Oak	2 600
407	Parker, Fred, owner,.....	23, "	300
410	Poulton, Richard, owner,.....	14, "	2 350
414 j	Pook, George, owner,.....	12, "	2 500
442 j	Pierce, H, tenant,....	11, 12, Brydges	2 400
449 j	Pope, Chas, owner,.....	97, "	2 400

No. on Roll.	Owner	Address	P.O.	Amount
437	Quinn, C, owner,	3,4, Brydges		\$ 350
198	Richard, J C, owner,	6, Rectory		800
222	j Rice, A, owner,	s pt 4, Trafalgar	2	400
254	Richards, J C, owner,	s pt Long blk Hamilton Rd		550
287	j Roberts, M, owner,	66, Hackett	2	425
288	j Roberts, John, owner,	65, "	2	400
296	Roberts, T H, owner,	58, Dame	2	300
323	Richards, J C, owner,	8, Stedwell		400
470	Rogers, Joseph, tenant,	w pt 42, Mabel	1	350
481	Rowntree, J, owner,	35, Francis	13	800
482	j Rockwood, James, tenant,	e 1/2 35, "	1	400
486	j Robins, John, tenant,	e 1/2 37, "	1	400

195	j Stanyer, Henry, tenant,	4, Rectory	2	450
205	j Shaw, Leonard, owner,	2,3, "	2	900
259	j Steel, Henry, owner,	s pt 3, Hamilton Rd	2	550
396	Showler, J E, owner,	5, 6, Egerton	2	350
399	j Showler, J E, owner,	32, 33, Oak	2	600
402	j Short, Reuben, Senr. owner,	28, 29, "	1	400
413	Sinclair, Thomas, owner,	s pt 13, "	2	350
440	j Stockdill, F, owner,	8, 9, Brydges	2	450
441	Stockdill, F, owner,	10, "	2	300
450	j Spearin, John, owner	98, "	2	400
465	Short, Charles, owner,	50, Mabel		350
483	j Stringle, Christopher, tenant,	w 1/2 36, Francis	1	400
500	j Stapley, W, owner,	4, 5, Florence	1	400
231	j Sonler, Leonard, tenant,	Con C, pt 11, Hamilton Rd	2	600
280	j Sumner, C Y, owner,	19, 20, Egerton	2	600
347	j Swanwick, Joseph, owner,	12, 13, Van	2	450
367	Smith, Robert, tenant,	5, Lovett	2	350
	Slade, B, owner,	5, "	3	350

No. on Roll.
 224
 227
 238
 381
 417
 456
 465
 275
 362
 191
 232 j
 247 j
 248 j
 249 j
 250 j
 253
 260 j
 261 j
 311
 315
 316
 318 j
 319 j
 336
 366
 388
 452

WARD No. 1—DIVISION No 2.

P.O.	No. on Roll. j=Jurors.			P.O.	
\$ 350	224 j	Totten, H Y, owner,.....	8, Hamilton Rd	2	\$ 350
	227 j	Taylor, George, owner,.....	n pt 4, "	2	550
	238	Thomas, G W, tenant,.....	e pt 2, "	2	375
	381 j	Trevethick, Samuel, owner,.....	15, Egerton	1	550
	417 j	Thornley Charles, owner,.....	s pt 10, Oak	2	400
	456	Trotter, Nathaniel, tenant,.....	12, Mabel	1	350
	465	Taylor, Thomas, tenant,.....	50, "	1	350
800					
2 400					
550					
2 425					
2 400					
2 300					
400					
1 350					
3 800	275	Vrooman, John, R, owner,.....	79, Ormsby		300
1 400	362 j	Vanstone, James, tenant,.....	w pt 10, Lovett	2	400
1 400					

	191	Willis, Alex., income,.....	Ontario Car Works	3	500
	232 j	Wilson, John, Senr., owner,.....	Con C, pt 11, Hamilton Rd	2	1,100
450	247 j	Wilson, J H, owner,.....	w pt 5, "	2	425
900	248 j	Wilson, J H, owner,.....	s pt 5, "	2	400
550	249 j	Ward, John, owner,.....	4, "	2	500
350	250 j	Wichman, Fred, tenant,.....	w pt 3, "	2	500
600	253	Wilson, James, owner,.....	1, "	8	550
400	260 j	Wilson, John, owner,.....	4, 5, "	2	700
350	261 j	Wilson, Edward, owner,	6, "	2	600
450	311	Walmsley, Matthew, owner,.....	85, Sackville	2	350
300	315	Wheelock, O, owner,.....	13, 14, 15, 18, 19, 20, Van		400
400	316	Wheelock, O, owner,.....	10, Park, 11, 12, Van		600
350	318 j	Wilson, John, owner,.....	8, Park	2	600
400	319 j	Wilson, David, owner,.....	7, "	2	700
400	336	Ward, John, owner,.....	w pt Long blk, Van	2	350
600	366	Weir, James, owner,.....	6, Lovett	10	350
600	388	Williamson, H, tenant,.....	s pt 17, Egerton	2	300
450	452	Wright, Samuel, owner,.....	n pt 13, Con C, "	1	2,000
350					
350					

No. on
Roll. j=Jurors.

252 j Young, Benj., owner,.....	2, Hamilton Rd	2	\$ 550
343 j Young, Wm, N, owner,.....	17, Van	2	450

No. of
Roll.
194
445
370
424

PART SECOND.

Containing the names of those entitled to vote at Municipal elections only.

200	Arscott, Mrs, F, owner,.....	n 1/8, Rectory	2	450
207	Arscott, Mrs, E, owner,.....	19, "	2	900
334	Arscot Mrs., E, owner,.....	6, Van	2	450
340	Arscott, Mrs., E, owner,.....	20, 21, "	2	750
346	Arscoit, Mrs., E, owner... ..	14, 15, "	2	550

328
355
421
239

357	Bremner, Catherine, owner,.....	w pt 18, 19, Lovett	2	300
385	Brown, Mrs, R, owner,.....	1, 2, Egerton	3	400

210	Cartledge, Mrs., tenant,.....	u pt 8, Rectory	2	450
225	Caldwell, Mrs., owner,.....	6, 7, Hamilton Rd	2	950
226	Caldwell, Mrs., owner,.....	5, "	2	750

19	Gibbons, Louisa, owner,.....	7, Rectory	2	600
----	------------------------------	------------	---	-----

WARD No. 1—DIVISION No. 2.

23

P.O.
2 \$ 550
2 450

No. on Roll.		P.O.	
194	Moon, Mrs., owner,	3	\$ 450
445	Mills, Mrs. T, owner,	2	450
370	Mc Mullen, Mrs., owner,	1	800
424	Outram, Hattie, owner,	2	700

328	Patton, Mrs., owner,	2	500
355	Saul, Mary, owner,	2	325
421	Stevens, Mrs., Brock, owner,	3	400
239	Taunton, Mrs., owner,		1,125

ons only.

2 450
2 900
2 450
2 750
2 550

PART THIRD.

None.

450
950
750

600

No. on
Roll. j
752 j
j

WARD No. 2.

Composed of that portion of the town lying north of the centre of York street, commencing at Adelaide street, running east to Rectory street, along Rectory to Campbell street, then east along Campbell to Egerton street, then north on Egerton to Florence street, then east on the centre of Florence street to the limit of the town, then north on the line to Dundas street, then west along Dundas to Quebec street, then along Quebec street to the centre of Queen's avenue, then west along Queen's avenue to Adelaide street, then south on Adelaide to York street—the place of beginning.

POLLING SUBDIVISION NO. 1.

Composed of that portion of the town lying north of the centre of York street west of Rectory to Dundas street, then west to the centre of English street, then north to the centre of Queen's avenue, then west to Adelaide street, then south along Adelaide to York street—the place of beginning.

PART FIRST.

Containing the names of those entitled to vote at both Municipal elections and elections to the Legislative Assembly.

No. on Roll. j=Jurors.		P.O.
515 j	Anderson, M, owner,..... pt 12, Con C, York	1 \$ 700
528	Allaster, Peter, owner,..... " " "	1 300
530 j	Allaster, Peter, owner,..... pt 12, Con. C, Adelaide	1 950
531 j	Allaster, Peter, owner,..... " " "	1 600
583 j	Allaster, Wm, tenant,..... e 1/2 14, King	1 550
617 j	Anderson, M, owner,..... pt blk A, Adelaide	1 1,500
632 j	Allaster, John, owner,..... s pt 37, 38, Marshall	1 550
636 j	Appleton, Ambrose, owner,..... w pt 39, 40, e pt 41, "	1 400
643 j	Appleton, Ambrose, owner,..... pt 40 41, Dundas	1 4,750
645 j	Allaster, John, owner,..... 37, 38, "	1 3,150
650 j	Anderson, Thos, tenant,..... w pt 34, "	1 600
725 j	Anderson, C E, owner,..... 7, 8, 9, n Dundas	1 7,000
730 j	Allaster, William, tenant,.. No. 42, McCormick's blk, "	1 800
736 j	Anderson, Wm, tenant,..... No. 32, Anderson's blk, "	1 1,400
737 j	Anderson, M, owner,..... " "	1 8,800
743 j	Anderson, M, owner,..... pt blk A, s Queen's ave	1 2,400
750 j	Anderson, C E, owner,..... 4, "	1 800

504 j
512 j
528
536
544 j
564
570 j
573 j
584 j
612 j
634 j
640
649 j
657 j
668 j
669 j
685 j
685 j
686 j
687 j
689 j
697 j
698 j
710 j
701 j
722 j
747 j
755 j
766 j
767 j

No. on				
Roll. j=Jurors.				P.O.
752 j	Anderson, Robert, tenant,	pt 5, 6, w	Elizabeth	1 \$ 700
	j Anderson, C E. owner,	5, 6,	"	1 2,800

504 j	Brennan, Edwin, tenant,	pt 12, Con C, York	1	1,000
512 j	Bell, Henry, tenant,	" " "	1	950
528	Bragg, Fred, tenant,	" " "	1	300
530	Bragg, Chas, tenant,	pt 12, Con C, Adelaide	1	300
544 j	Bennett, Wm, owner,	47, King	1	500
564	Baker, Robert, tenant,	33, "	1	350
570 j	Brooks, W, owner,	27, "	1	550
573 j	Bergin, Patrick, owner,	23, 22, e pt 21, "	1	1,650
584 j	Black, Arch, tenant,	w ½ 14, "	1	550
612 j	Blythe, Chas, tenant,	pt 42, Adelaide	1	800
634 j	Bullock, Zepheniah, tenant,	s pt 38, Marshall	1	300
640	Barnard, Frank, tenant,	pt 42, s Dundas	1	900
649 j	Brown, John, tenant,	e pt 35, "	1	650
657 j	Birchmore, James, tenant,	w pt 30, "	1	1,100
668 j	Brooks, Wm, owner,	w ½ 5, "	1	1,300
669 j	Bickley, Francis, owner,	e ½ 5, w ½ 6, "	1	2,300
685 j	Beadle, Thos, tenant,	e pt 12, w pt 13, "	1	1,000
685 j	Bartlett, J W, owner,	" " "	1	2,800
686 j	Bartlett, T W, tenant,	Bartlett Block, "	1	400
687 j	Bartlett, J W, owner,	s pt 11, e pt 12, w pt 13, "	1	600
689 j	Barton, Henry, owner,	e pt 13, w pt 14, "	i	850
697 j	Brophy, Patrick, tenant,	c pt 17, 18 w s Glebe	1	500
698 j	Bonney, Robert, tenant,	s pt " "	1	700
710 j	Boucher, D, owner,	e p 7, n Dundas	1	1,350
701 j	Bartley, Chas, tenant,	n pt 11, e Lyle	1	450
722 j	Badcock, S, tenant,	w pt 4, n Dundas	1	450
747 j	Booth, Wm, owner,	w ½ 1, s Queen's ave	1	1,300
755 j	Badcock, S. owner,	s pt 1, e Elizabeth	1	650
766 j	Bragg, George, tenant,	e ½ 12, s Queen's ave	1	800
767 j	Ball, John, tenant,	" " "	1	1,050

rc of York
street, along
street, then
ce street to
west along
of Queen's
th ou Ade-

e of York
ish street,
street, then

elections

P.O.

1 \$ 700
1 300
1 950
1 600
1 550
1 1,500
1 550
1 400
1 4,750
1 3,150
1 600
1 7,000
1 800
1 1,400
1 8,800
1 2,400
1 800

No. on Roll. j=Jurors.		P.O.	
510 j	Chadwick, Sidney, tenant,.....	pt 12, Con C, York	1 \$1,000
519 j	Carling, E, Sen, owner,	" " "	1 1,400
521 j	Carling, Edward, owner,	" " "	1 700
526 j	Carling, E, owner,.....	" " "	1 400
527 j	Carling, E J, jun, owner,.....	" " "	1 500
536 j	Currie, Robert, owner,.....	pt 12, Con C, Adelaide	1 600
587 j	Cliff, Alf, owner,.....	e ½ 12, King	1 450
605 j	Clifton, Howard, tenant,.....	w pt 5, Adelaide	1 600
607 j	Conning, James, tenant,.....	s p 6, "	1 700
667 j	Case, Richard, tenant,.....	e ½ 4, Dundas	1 1,000
683 j	Childs, Henry, tenant,.....	s pt 11, e pt 12, s "	1 400
710 j	Childs, George, tenant,.....	e pt 7, n "	1 1,350
716 j	Cooper, Frank,.....	w pt 4, "	1 2,200
723	Clappison, Rev D C, owner,.....	pt 4, "	1 1,800
732 j	Chinick, Thos, tenant,....	No. 40, McCormick's blk, "	1 1,600
770 j	Cripps, R J, owner,.....	n c pt 9, 10, w English	1 550
558 j	Draney, Henry, tenant,.....	e pt 27, King	1 550
581 j	Dawson, John, owner,.....	e ½ 15, "	1 800
582 j	Dawson, John, owner,.....	w ½ 15, "	1 1,100
601 j	Dawson, John, owner,.....	e ½ 43, "	1 800
637 j	Draney, Henry, tenant,.....	w pt 41, Marshall	1 1,400
666	Dyer, Thos, owner,.....	4, Dundas	1 2,100
696 j	Dixon, Ben, tenant,.....	n pt 17, 18, w Glebe	1 500
735 j	Dyson, Wm, tenant,.....	No. 34, Anderson blk, n s Dundas	1 1,400
751 j	Dunham, W H, tenant,.....	n pt 5, 6, Elizabeth	1 700
552 j	En, Wm, tenant,.....	e ½ 24, King	1 850
605	Edwards, H Y, owner,.....	w pt 6, Adelaide	1 600
724 j	English, Caleb, owner,.....	pt 1, n Dundas	1 2,800
516 j	Flynn, Wm, owner,.....	pt 12, Con C, York	1 1,000
550 j	Flynn, Wm, owner,.....	21, 22, King	1 2,100

No.
Rol.

551
588
615
628
714
741
769 j

631
644 j
645 j
647 j
647 j
649
681 j C
720 j G
j G
749 j G
763 j G

503 H
504 H
509 j Ha
537 j Ha
565 j Ha
566 j Ha
570 j Hu
572 j Hal
624 Ha
627 j Hea
656 j Hea
659 j Har
661 j Hc

No. on Roll. j=Jurors.		P.O.
1 \$1,000	551 j Flynn, John, owner,.....	23, King 1 \$1,850
1 1,400	588 j Fitzgerald, James, tenant,.....	w ½ 12, " 1 550
1 700	615 j Freeland, Caleb, tenant,.....	pt 42, Adelaide 1 800
1 400	628 Forbes, James, tenant,.....	32, Marshall 1 350
1 500	714 j Fortiner, Andrew, tenant,.....	w pt 5, n Dundas 1 1,400
1 600	741 j Flock, J H, owner,.....	w pt Anderson blk, " 1 12,000
1 450	769 j Fysh, B, owner,.....	n pt 9, 10, w English 1 1,100
1 600		
1 700		
1 1,000		
1 400		
1 1,350		
1 2,200		
1 1,800		
1 1,600		
1 650		
	631 Greig, James, owner,.....	s w pt 35, 36, Marshall 500
	644 j Gardiner, J H, owner,.....	e pt 39, Dundas 1 1,200
	645 j Gleeson, James, tenant,.....	w pt 38, " 1 650
	647 j Gerrie, Robert, } tenants,.....	w pt 35, 36, " 2 1,900
	j Gerrie, Thos, }	" " 1 2,450
	647 Greig, James, owner,.....	" " 1 650
	649 Greig, James, owner,.....	e pt 35, " 1 650
	681 j Gray, Herbert, tenant,	n e pt 10, s Dundas 1 1,400
	720 j Gerrie, Thos, } tenants,	w pt 4, u " 1 950
	j Gerrie, Robert, }	2, 3, Queen's ave 1 1,200
	749 j Green, James, tenant,.....	pt 4, ' 1 1,200
	763 j Glass, J H, tenant,.....	
1 550		
1 800		
1 1,100		
1 800		
1 1,400		
1 2,100		
1 500		
1 1,400		
1 700		
	503 Hewitt, Thos C, owner,.....	pt 12, Con C, York 3 1,000
	504 Harding, Wm, owner,.....	" " 3 1,000
	509 j Hall, Martin, tenant,.....	" " 1 400
1 850	537 j Hardy, James, owner,.....	52, 53, King 1 1,400
1 600	565 j Hayman, John, owner,.....	w ½ 34, " 1 800
1 2,800	566 j Hayman, John, owner,	e ½ 34, " 1 1,100
	570 j Hutcheon, John, tenant,.....	27, " 1 550
	572 j Halleron, Martin O, owner,.....	24, " 1 750
	624 Harrison, John, tenant,.....	e pt 34, Marshall 1 300
	627 j Heaman, George, owner,.....	s ½ 31, " 1 400
	656 j Heaman, George, owner,.....	e pt 31, Dundas 1 850
1 1,000	659 j Hunt, E, tenant,	w pt 29, " 1 1,000
1 2,100	661 j Howe, Thomas, tenant,.....	3 w pt 1, " 1 500

No. on Roll. j= Jurors.		P.O.	
680 j Hutchinson, James, tenant,	c pt 10 s "	1	\$ 400
707 j Heaman, George, owner,	pt 29, 30, w Lyle	1	600
708 j Henderson, G W, tenant,	s e pt 8, n Dundas	1	1,300
712 j Hunt, George, tenant,	6, "	1	1,600
756 Heaman, W, owner,	c pt 1 e Elizabeth	3	900
758 j Hargreaves, John, owner,	w pt 3, s Queen's ave	1	450
759 j Hargreaves, John, owner,	e pt 3, " "	1	750
574 j Isaac, A, owner,	w pt 21, e pt 20, King	1	500
576 j Isaac, A, owner,	19, "	1	1,400
691 j Isaac, A, owner,	20, 21, e Glebe	1	500
764 j Ince, R B, tenant,	pt 4, s Queen's Ave	1	1,200
559 j Jacobs, George, owner,	28, King	1	850
575 j Jamison, John, tenant,	w pt 20, "	1	500
621 Jones, Henry, tenant,	39, Marshall	1	350
651 j Jennings, Chris, tenant,	e pt 34 Dundas	1	600
671 j James, Ed, tenant,	e ½ 6, w ½ 7, "	1	1,200
711 Jackson, John, owner,	6, n "	1	1,600
721 j Jarvis, E S, tenant,	w pt 4, n "	1	1,400
731 j Jones, Henry, tenant,	pt No. 42, n "	1	800
629 j Kirby, P J, tenant,	pt 12 C C Adelaide	1	650
571 j Kickham, James, owner,	28, King	1	900
572 j Kickham, James, owner,	25, "	1	900
724 j Kerr, Dawson, tenant,	pt 1, n Dundas	1	2,800

No. on Roll.	jurors.		P.O.	
532	Legg, James, owner,	pt 12, C C Adelaide	1	\$ 900
542 j	Legg, W J, owner,	50 w ½ 49, King	1	800
589 j	Lilley, Chas, owner,	34, "	1	1,500
607 j	Lilley, George, owner,	6, 7, Adelaide	3	2,100
611 j	Lilley, John, tenant,	n pt 7, "	1	350
612 j	Lilley, Chas, owner,	pt 42, "	1	1,600
614 j	Lilley, Chas, owner,	pt 42, "	1	1,600
616 j	Lilley, Chas, owner,	pt 42, "	1	800
620 j	Lilley, Chas, owner,	37, 38, Marshall	1	500
624 j	Lilley, Chas, owner,	34, "	1	600
625 j	Lilley, Chas, owner,	33, "	1	300
628 j	Lozier, O, owner,	32, "	1	350
637 j	Lilley, J D, F, & Chas, owners,	pt 41, "	1	1,400
639 j	Lilley, Chas, } owners,	pt 42 Dundas	1	3,000
	Lilley, C J D, }			
	Lilley, F W, }			
641 j	Lilley, Chas, owner,	pt 42, Dundas	1	4,300
642 j	Lumby, George, tenant,	pt 42, "	1	1,400
643 j	Long, Fred, tenant,	" "	1	1,100
652 j	Long, James, tenant,	w pt 33, "	1	800
654 j	Lozier, O, tenant,	32, "	1	1,800
659 j	Logan, E W, owner,	w pt 29, "	1	1,000
660 j	Logan, E W, owner,	e pt 29, "	1	2,000
654 j	Lighthart, David, owner,	32, "		1,800
662 j	Legg, James, owner,	n w pt 1, "	1	2,100
663 j	Legg, James, owner,	e & c pt 1, "	1	2,300
664 j	Legg, James, owner,	2, "	1	2,200
699 j	Lawson, Walter, tenant,	s pt 1, e s Lyle	1	600
699 j	Lawson, P H, owner,	" "		600
705 j	Lilley, Chas, owner,	33, s pt 32, w Lyle	1	800
727 j	Livesley, Robt, } tenants,	No. 48 n Dundas	1	1,600
	Livesley, James, }			
731 j	Lawson, Frank, tenant,	pt No. 42 "	1	800
737 j	Legg, B D, tenant,	No. 30, Anderson Blk "	1	1,400
743 j	Lochead, John, tenant,	pt A, s Queen's ave	1	800
761 j	Lewis, Wm, owner,	C, pt 4, "	1	800
762 j	Laidlaw, J B, owner,	pt 4, "	1	450
767 j	Laidlaw, J B, owner,	11, "	1	1,050
765 j	Lilliman, John, tenant,	w ½ 12, "	1	550

No. on Roll. j=Jurors.		P.O.	
527 j	Murray, Daniel, tenant,..... pt 12 C C, York	1	\$ 500
553 j	Morgan, James, owner,..... 24, 25, King	1	1,500
560 j	Mulligan, Patrick, owner,..... 29, 30, "	1	1,000
561 j	Maker, Chas, owner,..... 31, "	1	650
569 j	Maker, Charles, owner,..... 36, "	1	1,300
592	Muir, Thos, owner,..... 36, "	3	1,200
611 j	Milton, Thos, owner,..... 8, e Adelaide	1	700
613 j	Macfie, John, tenant,..... pt 42, "	1	800
621	Mungale, T B, owner,..... 39, Marshall	3	350
641 j	Metherall, John, tenant,..... pt 42, Dundas	1	900
666 j	Moran, James, tenant,..... w $\frac{1}{2}$ 4, "	1	1,100
682, j	Morrison, James, owner,..... n pt 11, 12, s "	1	1,500
684 j	Meadowcroft, W S, tenant,..... s pt 11, e pt 12, s "	1	1,000
692	Mills, Henry, tenant,..... n pt A, w Glebe	1	350
693	Moore, Wm, tenant,..... s pt A, "	1	350
729 j	Mars, David D, tenant,..... No. 44 McCormick Blk	1	1,300
738 j	Morrison, James, tenant,..... No. 28 Anderson Blk	1	1,450
745 j	Magee, J J, tenant,..... pt blk A, s Queen's ave	1	800
656 j	McNeill, Martin, tenant,..... w $\frac{1}{2}$ 27, King-	1	550
591 j	McNeill, John, owner..... 35, "	1	1,400
593 j	McLellan, James, owner,..... n e pt 37, "	1	600
595 j	McLellan, James, owner,..... e pt 37, "	1	600
597 j	McNaughton, Titus, owner,..... 39, "	1	800
599 j	McGlaughlin, Ernest, owner,..... 41, "	1	650
600 j	McGlaughlin, P, owner,..... 42, "	1	1,400
602 j	McGlaughlin, P H, owner,..... 44 King	1	800
603 j	McGlaughlin, P H, owner,..... e pt 4, 5, Adelaide	1	800
604 j	McGlaughlin, P H, owner,..... w pt 4, "	1	800
609	McMullen, Neil, tenant,..... s pt 7, "	1	350
619	McGlaugh'lin, P H, owner,..... 40, Marshall	1	300
709 j	McBrayne, Arch, tenant,..... s w pt 8, n Dundas	1	1,200
715 j	McDairmid, Hugh, owner,..... e pt 4, "	1	2,200
729	McCormick, Thos, owner,..... McCormick's blk, "	3	12,800
749	McCormick, Thos, owner,..... 2, 3, s Queen's ave	3	950
754 j	McClure, James, tenant,..... s pt 5, 6, w Elizabeth	1	700

No. on Roll.			P.O.	
589 j	Nichol, David,	} tenants,	e ½ 34, King	1 \$ 900
	j Nichol, James,			
653 j	Neal, Richard, tenant,		e pt 33, s Dundas	1 600
765	Nichol, Adam, owner,		w ½ 12, s Queen's ave	550

556 j	O'Neil, Hugh, owner,		w ½ 27, King	1 550
557 j	O'Neil, Hugh, owner,		pt 27, "	1 1,100
706 j	Oliver, George, tenant,		n pt 32, w Lyle	1 500

541 j	Procter James, owner,		51, King	1 700
542 j	Pinel James, tenant,		50, King	1 400
543 j	Pierce John, tenant,		w ½ 49, "	1 400
554 j	Plaxton, George, owner,		w ½ 26, "	1 650
555 j	Plaxton, George, owner,		e ½ 26, "	1 750
574 j	Pitcher, Chas, tenant,		e pt 20, w pt 21, "	1 500
581 j	Pitcher, Wm, tenant,		e ½ 15, "	1 800
582 j	Powell, M, owner,		14, "	1 1,100
585 j	Powell, John, tenant,		e ½ 13, "	1 400
585 j	Powell, M, owner,		e ½ 13, "	1 400
586 j	Primrose, Albert, owner,		w ½ 13, "	1 500
598 j	Powell, Michael, owner,		40, "	1 800
601 j	Park, S H, tenant,		43, "	1 800
622	Powell, M, owner,		35, 36, Marshall	1 300
648 j	Park, S H, tenant,		c pt 35, Dundas	1 550
718 j	Penny, E,	} tenants,	w pt 4, n Dundas	1 1,400
	j Penny, H H,			
753 j	Perkins, Luke, tenant,		s c pt 5, 6, w Elizabeth	1 700

551 j	Richards, O, tenant,		w ½ 23, King	1 1,000
562	Rodgers, Wm, owner,		w pt 32, "	1 350

No. on Roll. j=Jurors.		P.O.	
563 j	Rodger, Ed, tenant,..... e pt 32, King	1	\$ 550
571 j	Redpath, Henry, tenant,..... 26, "	1	900
590 j	Ryan, James, tenant,..... w ½ 34, "	1	600
672 j	Rapsey, Fred, tenant,..... s pt 8, Dundas	1	400
717 j	Robinson, Rev J H, owner,..... c pt 4, n "	1	2,500
726 j	Robertson, A, tenant,..... No. 50 Dundas	1	1,600
763 j	Robinson, Rev J H, owner,..... pt 4, s Queen's ave	1	2,200
508 j	Short, Wm, owner,..... pt 12, Con C, York	1	750
509 j	Short, Chas, owner,..... " "	1	400
510	Short, John, owner,..... " "	3	1,000
511 j	Short, Alf, owner,..... " "	1	450
512	Short, John, owner,..... " "	3	950
513 j	Stinson, George, owner,..... " "	1	800
524 j	Smith, Wm, tenant,..... " "	1	450
526 j	Smith, G W, tenant,..... " "	1	400
539	Smith, James, tenant,..... n pt 52, King	1	300
540	Sadler, John, tenant,..... n e pt 52, "	1	300
554 j	Scott, Wm, tenant,..... w ½ 26, "	1	650
565 j	Slaughter, P, tenant,..... w ½ 34, "	1	800
578	Smith, W, owner,..... s pt 17, "	1	400
618	Shaddock, S, owner,..... 41, Marshall	1	300
635 j	Smith, J T, tenant,..... w pt 31, s Dundas	1	1,350
655 j	Shambleau, A, owner,..... " "	1	1,350
674	Scandrett, John, owner,..... n pt 9, s Dundas	3	1,600
680 j	Seaborn, Rev Mr, owner,..... 10, "	1	2,000
689 j	Shaw, A, tenant,..... w pt 14, "	1	850
690 j	Scanlon, John, owner,.... e pt 14, 15, 16, s Dundas, 18, 19, Rectory	1	2,500
697	Smith, Wm, owner,..... 18, w s Glebe	1	1,700
703 j	Scott, George, tenant,..... s e pt 11, e Lyle	1	500
711 j	Stanfield, T, owner,..... w pt 7, n Dundas	1	1,700
719 j	Sanborne, W H, owner,..... w pt 4, "	1	2,000
733 j	Smith, Peter, tenant,..... No. 38, "	1	1,600
734 j	Swayzie, Joseph, tenant,..... No. 36, "	1	1,600
739 j	Shuff, J G, tenant,..... No. 26, "	1	1,500
748 j	Simmie, Robert, owner,..... pt blk A, s Queen's ave	1	850
748 j	Somerville, C R, owner,..... e ½ 1, s "	1	1,300

No. on
Roll. j=Jurors.

P.O.

757 Southcott, James, owner,..... l, e Elizabeth 3 \$1,100

580 j Thody, George, owner,..... w ½ 16, King 1 450
 608 j Tracey, J B, tenant,..... n pt 6, Adelaide 1 700
 670 j Thomas, George, H, tenant..... e ½ 6, w ½ 7, n Dundas 1 1,200
 740 j Teetzel, C W, } tenants,..... No. 24, Anderson blk, n Dundas 1 1,700
 j Teetzel, Wm, }
 742 j Tait, Robert, tenant,..... pt blk A, s Queen's ave 1 800
 758 j Thorne, Chas, tenant,..... w pt 3, blk A s Queen's ave 1 450
 773 j Taylor, George, owner,..... n pt 9, 10, w English 1 350

631 j Vanstone, Wm, tenant, s w pt 35, 36, Marshall 1 500

514 j Webster, Alex, tenant,..... pt 12, Con C, York 1 400
 514 j Webster, John, owner,..... " " 1 400
 547 j Walker, Wm, tenant,..... e ½ 45, King 1 400
 561 j Welch, Robert, tenant,..... 31, " 1 650
 579 j Ward, F G, owner,..... e ½ 18, King 1 850
 588 j Watts, Wm, owner,..... w ½ 12, " 1 550
 592 j Watson, Peter, tenant, ... 36, " 1 1,200
 626 j Waspe, Art, owner, 32, Marshall 1 400
 646 j Westbrook, James, tenant,..... 37, e pt 38, Dundas 1 2,500
 650 j Westbrook, James, owner, 34, Dundas 1 1,200
 662 j Wood, George, tenant, n w pt 1, " 1 1,600
 679 j Welford, Galus, tenant,..... c pt 10, s " 1 650
 694 j Wood, Wm, owner,..... s pt A, w s Glebe 1 400
 695 j Welford, Jesse, owner,..... blk B, w s Glebe 1 950
 702 j Watts, Wm, owner,..... n pt 11, e Lyle 1 1,400
 704 j Watts, Wm, owner,..... e pt 11, e Lyle 1 650
 706 j Waspe, A, owner,..... e pt 32, w Lyle 1 500

No. on Roll. j=Jurors.		P.O.	
713 j	Watson, A J, owner,.....	1	\$1,800
723 j	Williams, D H, tenant,	1	1,600
728	Westman, A, tenant,.....	1	1,600
756 j	Wickett, T W, tenant,....	1	900
760 j	Williams, D H, owner,.....	1	1,200
771 j	Ware, Francis, owner,.....	1	1,200
772	Ware, Francis, owner,.....	1	350

567 j Yorick, John, tenant,..... w 1/2 35, King 1 800

PART SECOND.

Containing the names of those entitled to vote at Municipal elections only.

No. on Roll.		P.O.	
702	Allaster, Mr. G, tenant,.....	1	450
768	Burinston, Caroline, owner,.....	1	300
549	Carling, Mrs, owner,.....	1	400
575	Cudmore, Mrs., owner,.....	1	500
678	Clinton, Mrs., tenant,.....	1	300
772	Clarke, Miss M, tenant,.....	1	350

WARD No. 2—DIVISION No. 1

35

	No. on Roll.		P.C.	
1,800	614	Davis, Mrs. tenant,.....	pt 42, e Adelaide	1 \$ 800
1,600				
1,600				
900				
1,200				
1,200				
350	578	Ellis, Mrs. tenant,.....	s pt 17, n King	1 400
	546	Haggart, Mrs Agnes, tenant,.....	w ½ 45, s King	1 400
800	670	Hicks, Mrs S, owner,.....	6, 7, e Dundas	1 2,400
	708	Hicks, Mrs S, owner,.....	8, n "	1 2,500
	568	Henry, Mrs Ann, tenant,.....	e ½ 35, s King	1 500
	652	Judd, Mrs, owner,.....	...33, s King	1 1,400
	563	Keefe, Mrs, owner,.....	33, e pt 32, s King	1 900
nly.	596	Kinsman, Mrs, owner,.....	38, n "	1 500
450				
	545	Leathorn, Mrs Mary, owner,.....	46, s King	1 400
300	546	Leathorn, Mrs Mary, owner,.....	w ½ 45, "	1 400
	548	Leathorn, Mrs Mary, owner,.....	19, "	1 400
	603	Lenham, Mrs, tenant,.....	e pt 4, 5, Adelaide	1 800
400				
500				
300	657	Matthews, Mrs, owner,..	w pt 30, s Dundas	1,100
350	658	Matthews, Mrs, owner,.....	e pt 30, "	1,050

No. on Roll.		P.O.	
667	McKeller, Miss A, owner,..... w ½ 35, s King	1	\$ 800
668	McKeller, Mrs E, owner, w ½ 35, "	1	500
669	Parker, Mrs, tenant,..... 40, Marshall	1	300
672	Rapey, Mrs M, owner,..... s pt 8, s Dundas	1	400
673	Rapey, Mrs M, owner,..... n "	1	1,800

PART THIRD.

None.

\$ 800
500

300

400
1,800

POLLING SUBDIVISION NO. 2.

Composed of that portion of the town lying north of Campbell street, north of Florence, west of the eastern limit of the town, south of Dundas to Quebec street, west of Quebec to Queen's avenue, south of Queen's avenue to English south of English to Dundas, east of Dundas to Rectory, south on Rectory to Campbell—the place of beginning.

PART FIRST.

Containing the names of those entitled to vote at both Municipal elections and elections to the Legislative Assembly.

No. on Roll.	j=Jurors.		P.O.
774	j	Avey, William, tenant,..... n w pt 1, n Dundas	1 \$3,000
828	j	Allen, Alf, owner,..... w ½ 31, s Queen's ave	1 1,300
829	j	Allen, Alf, tenant,..... e ½ 31,	1 800
829		Allen, Ben, owner,..... e ½ 31,	" 800
931	j	Adams, George, owner,..... 13, 14, s s Laura	1 750
779	j	Bonnett, Loui, tenant,..... e pt 1, n Dundas	1 1,500
791	j	Bowlby, Sidney, tenant,..... 8, "	1 1,400
797	j	Belfry, Dr Oranmartin, tenant,..... e pt 11, "	1 700
803	j	Bawden, George, tenant,.. .. s c pt 18, "	1 2,500
804	j	Boyland, John, tenant,..... s pt 1, "	1 800
830	j	Brown, Thos, tenant,..... 30, s Queen's ave	1 750
832	j	Black, Daniel, owner,..... 28, "	1 1,500
836		Belcher, Thos, owner,..... e ½ 26, "	12 800
837		Belcher, Thos, owner,..... w ½ 25, "	12 700
846	j	Baker, J H, tenant,..... e ½ 21, "	1 400
848	j	Bassett, Richard, tenant,..... e ½ 20, "	1 400
851		Belton, J H, owner,..... s c pt 19, 20, w Ontario	3 300
854		Brown, Wm, owner,..... c pt 18, "	700
862	j	Bryant, Wm, owner, 19, s Queen's ave	1 500
866		Bartlett, Wm, owner,..... n ½ 14, "	900
867		Bartlett, Wm, owner,..... s pt 14, blk 8, w Quebec	100
880	j	Belcher, John tenant,..... 2, c Egerton	1 550
88	j	Ball, Henry, tenant,..... w ½ 3, "	1 500
883		Ball, George, tenant,..... n ½ 6, "	1 300

No. on Roll. j=Jurors.		P.C.	
897	Buckle, W D,	9, 10, n s Mary	3 \$ 300
942	Bucke, Dr, owner,	4, s s Dundas	14 500
875	j Cunningham, J H, owner,	e $\frac{1}{2}$ 4, n Dundas	1 1 500
817	Courtier, F, owner,	s $\frac{1}{2}$ 13, "	1 1,200
819	j Chord, W, tenant,	n pt 1, e English	' 550
830	Colbert, Thos, owner,	30, s Queen's ave	1 750
834	Conltis, Ben, owner,	27, "	900
838	j Collier, Henry, owner,	e $\frac{1}{2}$ 25, "	1 500
843	j Connor, Wm, owner,	w $\frac{1}{2}$ 22, "	1 400
844	j Connor, W. owner,	e $\frac{1}{2}$ 22, w $\frac{1}{2}$ 21, "	1 1,100
868	Courtier, F, owner,	n pt 13, w Quebec	1 500
86 ^a	j Cass, Noble, owner,	l Egerton, 16, 17, s Dundas	1 2,600
882	Courtier, F, owner,	4, 5, e Egerton	1 650
895	j Cook, Arthur, owner,	12, n Mary	1 550
898	Collins, Joseph, owner,	8, n s "	1 300
899	j Cheesebrough, Fred, owner,	6, 7, n s "	1 650
922	j Cole, John, owner,	5 Mary, 4, 5, n s Laura	1 750
923	j Crawford, C, tenant,	3, "	1 400
923	Crawford, Andrew, owner,	3, "	400
781	j Donohue, John, tenant,	e $\frac{1}{2}$ 2, n Dundas	1 1,400
784	j Dundas, John, owner,	w $\frac{1}{2}$ 4, "	1 1,400
791	Dunn, John, owner,	8, "	1 1,400
802	j Dores, Oliver, owner,	w $\frac{1}{2}$ 17, "	1 1,000
815	j Dundas, John, tenant,	e $\frac{1}{2}$ 11, "	1 850
929	Dale, Charles, tenant,	e $\frac{1}{2}$ 12, s s Laura	1 300
851	Evans, W M, tenant,	s c pt 19, 20, w Ontario	1 300
875	Edwards, Wm, owner,	6, 7, s Dundas	1 500

No. on Roll. j=Jurors.		P.O.	
790 j Fallis, J, owner,.....	e ½ 11, n Dundas	1	\$ 800
835 j Freeland, J C, tenant,.....	w ½ 26, s Queen's ave	1	400
840 j Faulkner, F, owner,.....	e ½ 24, "	1	1,000
841 j Faulkner, F, owner,.....	w ½ 23, "	1	700
853 Flack, Thos, owner,.....	n pt 18, w Ontario		400
863 j Fitzwalter, Wm, owner,.....	18, s Queen's ave	1	750
867 j French, George, tenant,...	s pt 14, blk S, w Quebec	1	800
893 Freeland, Chas, owner,.....	e ½ 3, n Mary	3	380
925 j Francis, Henry, owner,.....	1, 2, 3, s s Laura	1	400

814 j Graham, James, tenant,.....	w ½ 11, n Dundas	1	850
839 Golding, J, owner,.....	w ½ 24, s Queen's ave	500	
924 Grayson, M, owner,.....	1, 2, n s Laura	3	400

786 j Hartley, Joshua, owner,.....	w ½ 6, n Dundas	1	1,000
793 j Henderson, S, owner,.....	s pt 9, "	1	1,250
801 j Hartley, Josh. owner,.....	w ½ 15, "	1	1,400
803 j Hayman, John, owner,.....	s c pt 18, "	1	2,500
816 j Herald, Robert, owner,.....	12, "	1	1,100
821 j Hardy, David, owner,.....	s c pt 35, 36, e English	1	850
827 j Higginbotham, Thos, tenant,.....	32, s Queen's ave	1	1,200
850 Harrison, James, tenant,.....	n c pt 19, 20, w Ontario	1	300
853 j Hagerman, Mr, tenant,.....	n pt 18, "	1	400
856 Hagerman, Wm tenant,.....	s c pt 18, "	1	350
857 Heath, Wm, tenant,.....	c pt 1, blk S, e Ontario	1	300
863 j Heathfield, Wm, tenant,.....	n ½ 14, 15, s Queen's ave	1	800
883 j Herald, Robert, owner,.....	6, e Egerton	1	700
888 j Herald, Robert, owner,.....	10, "	1	1,500
894 Higgins, Thos, owner,.....	13, 14, n Mary	3	300
907 j Heighway, Richard, tenant,.....	e ½ 8, s Mary	1	400
919 j Hill, Richard, owner,.....	10, 11, 12, n s Laura	i	850
926 j Heron, Andrew, owner,.....	4, 5, s s "	1	600
930 Homer, John E, tenant,.....	w ½ 12, s s "	1	300

No. on

Roll. j=Jurors.

No. on Roll. j=Jurors.		P.O.	
946 j Herald, John, owner,.....	10, s s Dundas	1	\$ 500
809 j Isaac, J R, owner,.....	w ½ 7, n Dundas	1	800
870 Isaac, John, owner,.....	15, s "	1	450
781 j Jackson, W E, owner,.....	w ½ 3, n Dundas	1	1,800
822 j Jolliffe, Wm, tenant,.....	n c pt 35, 36, e English	1	500
823 j Jones, Henry, tenant,.....	n pt 35, 36, "	1	800
848 Johnston, J W, owner,.....	e ½ 20, s Queen's ave		400
849 j Jarmain, R C, owner,.....	n w pt 19, "	1	850
887 j Jamison, Enos, tenant,.....	9, e Egerton	1	650
891 Johnson, C D,.....	1, 2, "	3	500
892 Johnson, Wm,.....	3, 4, "	3	500
937 j Jacobs, Wm, owner,.....	6, n s Florence	1	600
939 Johnson, Alex, owner.....	5 to 12, "	3	1,400
831 j King, Samuel, owner,.....	29, s Queen's ave	1	1,100
784 j Leith, George, tenant,.....	w ½ 4, n Dundas	1	1,400
812 j Laughlin, Jerry, owner,.....	9, "	1	1,300
825 j Leseelleur, Thos, owner,.....	w ½ 34, s Queen's ave	1	400
842 j Lewin, George, owner,.....	e ½ 23, "	1	600
881 Love, Frank, owner,.....	w ½ 3, e Egerton	3	500
918 j Lintott, John, owner,.....	13, 14, n s Laura	1	550
945 j Leathorn, Chris, owner,.....	9, s s Dundas	1	500

WARD No. 2—DIVISION No. 2.

41

No. on Roll. j=Jurors.		P.O.	
783	Murphy, J B, owner,.....e ½ 3, n Dundas	3	\$1,400
786	Moses, J T, owner,.....5, "		1,400
789 j	Mutch, Franklin, owner,.....w ½ 7, "	1	900
790 j	Merrett, H C, tenant,.....e ½ 7, "	1	800
798 j	Marshall, Edw, owner,.....w pt 12, "	1	1,000
799 j	Marshall, Edw, owner,.....e pt 12, "	1	1,150
814	Murphy, J B, owner,11, "	3	1,700
847 j	Mooney, H C, owner,.....w ½ 20, s Queen's ave	1	400
872	Madden, John, owner,.....12, 13, s Dundas	3	500
905	Mahon, W, owner,.....6, s s Mary	1	350
909	Mayne, Thos, owner,.....e ½ 9, "	1	300
910 j	Mayne, Thos, owner,.....w ½ 9, "	1	400
912 j	Montague, Chas, owner.....12, "	1	600
943	Murphy, J B, owner,.....5, s s Dundas	3	500

800 j	McDonald, Robert, owner,.....13, 14, n Dundas	1	3,000
808 j	McDonald, Wm, owner,.....e ½ 6, "	1	900
812 j	McMullen, Thos, owner,.....8, "	1	950
835 j	McDaniels, H D, owner,.....7, e Egerton	1	900
921 j	McKenna, Arthur, owner,.....6, 7, 8, n s Laura	1	750
847 ½ j	McMechan, John, owner,.....16, s s Dundas	1	500

792 Niles, Fred, owner,.....s w pt 9, n Dundas 3 400

780 j Orme, Wm, owner,.....2, n Dundas 1 2,800
 668 j O'Farrill, George, tenant,.....n pt 13, w Quebec 1 500

795 j Purdy, Wm, owner,.....e pt 10, n Dundas 1 750
 813 j Penhall, Chas, owner,.....10, " 1 500

No. on Roll. j=Jurors.		P.O.	
818	Pollard, R C, owner,..... n c pt 1, e English	1	\$ 400
841	j Palmer, Chas., tenant,..... w $\frac{1}{2}$ 23 s Queen's ave	1	700
852	Patton, Wm, owner,..... s pt 19, 20, w Ontario	1	300
864	j Penhall, Chas, owner,..... 17, s Queen's ave	1	600
862	j Pratten, Arthur, tenant,..... 4, 5, e Egerton	1	650
890	Pett, Richard, tenant,..... 12, "	1	350
934	Pierce, Edward, tenant,..... w $\frac{1}{2}$ 15, s s Laura	1	350
786	j Rapsey, Henry, tenant, 5, n Dundas	1	1,400
824	Risk, Lewis, owner,..... e pt 35, 36, s Queen's ave	1	700
828	j Rogers, Rev, W M, tenant, ... w $\frac{1}{2}$ 31, s "	1	1,300
854	Ruse, H S, tenant,..... n c 18, w Ontario	1	350
858	Ruby, Wm, tenant,..... n pt 1, blk S, e "	1	300
907	Riddle, George, owner,..... e $\frac{1}{2}$ 8, s s Mary	3	400
908	Riddle, George, owner,..... w $\frac{1}{2}$ 8, "	3	400
911	Riddle, George, owner,..... 10, "	3	400
912	Richards, Thos., owner,..... 12, "	3	600
913	Richards, Thos., owner,..... e pt 13, "	3	400
914	Richards, Thos., owner,..... s e pt 13, "	3	400
915	Richards Thos., owner,..... e pt 14, "	3	400
916	Richards, Thos., owner,..... w pt 14 "	3	400
935	Reath, John, owner,..... 1, 2, 3 4, n s Florence	3	400
949	Rice, James, owner,..... 18, e s Rectory	1	300
794	Simpson, C, owner,..... w pt 10, n Dundas	3	650
807	Surcombe, S, owner,..... w $\frac{1}{2}$ 6, n "	1	300
816	j Seaborn, Rev W M, tenant,..... 12, n "	1	1,100
819	Slater, Wm, owner,..... n pt 1, e English	1	350
820	j Slater, Abraham, owner,..... s pt 35, 36, "	1	550
825	j Simmons, Joseph, owner,..... w $\frac{1}{2}$ 34, s Queen's ave	1	550
837	j Scott, Walter, tenant,..... w $\frac{1}{2}$ 25, "	1	700
839	j Shepard, John Tenant..... w $\frac{1}{2}$ 24, s Queen's ave	1	500
845	Smale, James, tenant,..... w $\frac{1}{2}$ 21, "	1	200
886	j Stedman, Henry, owner,..... 8, e Egerton	1	450

WARD No. 2—DIVISION No. 2.

No. on Roll.	Owner	Address	Acres	P. O.
889 j	Spence, W J, owner,	11, e Egerton	1	\$ 500
890	Spence, W J, owner,	12, " "	1	350
938	Showler, Fred, owner,	7, n s Florence	1	300
940 j	Shaw, W J, occ.,	1, 2, s s Dundas	1	2,000
944	Sinclair, Arch, owner,	6, 7, 8, " "		1,500
951	Swanwick, J, owner,	20, 21, e s Rectory	1	300

834 j	Turnbull, Gordon, tenant,	27, s Queen's ave	1	900
876	Thomas, Edward, owner,	4, 5, Mary, 4, 5, s Dundas	3	1,500

844 j	Vanslyke, G W, tenant,	e ½ 22, s Queen's ave	1	800
-------	------------------------	-----------------------	---	-----

783 j	Warren, Chas, tenant,	e ½ 3, n Dundas	1	1,400
801 j	Wanless, Wm, tenant,	w ½ 15, " "	1	1,400
804 j	Windrim, Robert, owner,	s pt 1, " "	1	800
805 j	Windrim, Robert, owner,	2, 3, 4, " "	1	3,200
806 j	Windrim, Robert, owner,	5, " "	1	1,200
826 j	Willis, W G, owner,	33, s Queen's ave	1	950
827	Wheaton, John, owner,	32, " "		1,200
846	Wilkison, Wm, owner,	e ½ 21, " "	3	400
857	Windrim, Robert, owner,	e pt 1, blk S, e Ontario	1	300
858	Windrim, B. owner,	n pt 1, " "	1	300
859 j	Windrim, Robert, owner,	25, 26, s Queen's ave	1	800
861 j	Windrim, Robert, owner,	20, 21, 22, 23, e pt 24, " "	1	1,600
884 j	Watters, Edwin, tenant,	s ½ 6, e Egerton	1	400
941 j	Westbrook, James, owner,	3, s s Dundas	1	500

778 j	Yeo, Robert, tenant,	s e pt 1, n Dundas	1	1,500
880 j	Yeo, Robert, owner,	2, e Egerton	1	550

PART SECOND.

Containing the names of those entitled to vote at Municipal elections only.

No. on Roll.		P.O.	
796	Belton, H M, owner,.....w pt 11, n Dundas	1	\$ 900
797	Belton, H M owner,e pt 11, "	1	700
800	Dawson, Mrs., M, owner,e ½ 7, n Dundas	1	900
823	Gibling, Mrs., owner,.....n pt 35, 36, e s English	3	800
860	Gorth, Mrs., A, owner,.....w pt 24, s s Queen's ave	1	450
852	Hutchings, Mrs., tenant,.....s pt 19, 20, w s Ontario	1	300
960	Henville, Miss Grace, owner,44, 45, n Campbell	1	300
929	Jarman, Mrs, B, owner,..12, s s Laura	3	600
932	Jarman, Mrs., B, owner,.....15, "	3	700
822	Martin, Mrs., E, owner,.....n c pt 35, 36, e s English	3	500
835	Maynard, Mrs., owner,.....w ½ 26, s s Queen's ave	3	400
850	Menhennick, Mrs., owner,.....n c pt 19, 20, w s Ontario	3	300

WARD No. 2—DIVISION No. 2.

No. on Roll.			P.O.	
786	McKellar, Miss A owner,.....	w ½ 6, n s Dundas	1	\$ 900
794	McCleneghan, Mrs., tenant,.....	w pt 10, " "	1	650

only.

\$ 900
700

817	Stanfield, Mrs., tenant,.....	e ½ 13, n s Dundas	1	1,200
887	Service, Mrs., owner,	9, e s Egerton	3	600

900

800
450

PART THIRD.

None.

300
300

600
700

500
400
300

WARD No. 3.

Composed of that portion of the town lying north of Queen's avenue to Quebec street, south of Quebec to Dundas, north of Dundas to the limit of the town west of the limit north, to the northern limit or the line between the first and second concessions, then west to Adelaide street, then south along Adelaide to the centre of Queen's avenue—the place of beginning.

POLLING SUBDIVISION NO. 1.

Composed of that portion of the town north of Queen's avenue, west of English, south of the line between the first and second concessions, or Oxford street to Adelaide street, then south to the centre of Queen's avenue.

PART FIRST.

Containing the names of those entitled to vote at both Municipal elections and elections to the Legislative Assembly.

No. on Roll. j=Jurors.		P.O.	
979 j Avann, John, tenant,.....	Blk D, e s Adelaide	i	\$ 550
997 j Anderson, Doc, tenant,.....	pt 12, "	1	2,400
1026 Armstrong, Wm, owner,.....	9, n s Elias	1	300
1028 j Anderson, Peter, owner,.....	11, s s Elias	1	1,000
1029 j Anderson, Peter, owner,.....	12, "	1	800
1037 j Arthur, James, sen, owner,.....	15, blk E, "	1	550
1081 j Arthur, James, owner,.....	8 b l, s s Lorne ave	1	500
1127 j Andrews, David, owner,.....	e pt 16, n s Queen's ave	1	500
1141 j Adkins, James, tenant,.....	pt 8, 9, 10, "	1	400
1143 j Amor, Joseph, owner,	pt 8, 9, 10, "	1	450
1182 j Atchinson, George, owner,.....	2, s pt 3, e s Elizabeth	1	1,200
1184 j Allaster, Joseph, owner,.....	n $\frac{1}{2}$ 1, "	1	500
1185 j Allaster, Joseph, owner,.....	s $\frac{1}{2}$ 1, "	1	1,400
975 j Belton, Wm, owner,.....	3, 4, e s Adelaide	1	900
976 j Barrey, Richard, owner,.....	5, "	1	560
977 j Burrey, Richard, owner,.....	6, "	1	600

No. on Roll. j=Jurors.		P.O.	
987	Buckle, W D, owner,.....4, e s Adelaide	3	\$ 600
998	j Burton, John, owner,.....pt 12, "	1	800
999	j Burton, John, owner,.....pt 12, "	1	1,000
1001	j Burton, Thos, owner,.....pt 12, "	1	450
1002	j Burton, Thos, owner,.....pt 12, "	1	450
1005	j Brown, George, tenant,.....pt 12, "	1	43,000
1018	j Brown, William, tenant,.....w ½ 3 n s Elias	1	600
1033	j Bayley, Wm, owner,.....w ½ 15, s s "	1	450
1039	j Blackwell, D W, tenant,.....13, blk e s s "	1	900
1073	j Burroughs, P, owner,.....13, blk e s s "	1	600
1076	j Burchett, George, tenant,.....6 7, b p n s "	1	1,200
1114	j Brown, Martin, owner,.....6, s s Dufferin ave	1	750
1135	j Bartlett, J W, owner,.....pt 1, 2, 3, n s Queen's ave	1	3,100
1144	j Bradwin, Edwin, owner,.....pt 8, 9; 10, n s Queen's ave	1	550
1146	Beares, Wm, owner,.....pt 9, 10, "	1	950
1162	j Bayley, Thos, owner,.....n ½ 16, 17, 18, n s Lyman	1	1,000
1164	j Baker, Chas, tenant,.....18, 19, 20, e s Elizabeth	1	700
1164	j Brown, Wesley, owner,....." "	1	700
1170	j Berry, George, owner,.....30, n s John	1	400
1178	j Booker, Joseph, tenant,.....40, e s Elizabeth	1	400
1196	j Bartlett, T C, owner,.....s pt 5, n pt 4, "	1	550
1197	j Bartlett, John, owner,.....c pt 4, "	1	400
1198	j Bartlett, John, owner,.....s pt 4, 5, "	1	400
1199	Beares, Wm, owner,.....pt 8, 9, blk K, w s English	1	550
1200	j Brodison, Frank, tenant,.....pt 7, "	1	400
989	j Conway, Arthur, owner,.....6, e s Adelaide	1	1,000
1000	j Clare, James, tenant,.....pt 12, "	1	650
1004	Carling, Hon J, owner,.....pt 12, "	50,700	
1011	j Condrick, Thos, owner,.....10, n s Elias	1	600
1029	j Clifford, Joseph, tenant,.....12, s s "	1	800
1035	j Cutler, James, tenant,.....e ½ 17, s s "	1	400
1046	j Conway, A M, owner,.....w ½ 7, s s "	1	550
1059	j Case, B S, tenant,.....9, Lyman	1	450
1068	j Cameron, Duff, tenant,.....21, n s Lorne ave	1	850
1082	j Courts, Thos, owner,.....e ½ 5, s s "	1	650
1086	Cröcker, James, tenant,.....w pt 13, s s "	1	350
1089	j Cook, John, tenant,.....e ½ 10, s s "	1	650

ue to
of the
e first
elade

est of
xford

tions

\$ 550
2,400
300
1,000
800
550
500
500
400
450
1,200
500
1,400

900
550
600

No. on Roll.		P.O.	
1101	Cadham, R, owner,..... w pt 20 n s Dufferin ave	1	\$ 450
1106 j	Crosbie, Chris, owner,..... 9, s s	"	1 450
1110	Corbitt, Andrew, tenant,..... c pt 7, s s	"	1 300
1111	Corbitt, Wm, tenant,..... w $\frac{1}{2}$ 7, s s	"	1 350
1122	Carson, Thos, tenant,..... e pt 13, n s Queen's ave	1	350
1132 j	Cuthbertson, J J, tenant,..... pt 1, 2, 3,	"	1 600
1132 j	Chamberlain, Wm, owner,..... pt 1, 2, 3,	"	1 600
1133 j	Chamberlain, Wm, owner,..... pt 1, 2, 3,	"	1 400
1134 j	Coultis, Ben, tenant,..... pt 1, 2, 3,	"	1 750
1154	Cook, W, tenant,..... n c pt 16, w s Elizabeth	1	300
1186 j	Courts, Nicholas, owner,..... w $\frac{1}{2}$ 5, e s	"	1 700
1187 j	Cadham, Chas, owner,..... 4, " "	"	1,400
1024 j	Cambridge, Owen, tenant,..... 7, n s Elias	1	700
965 j	Dark, Wm, owner,..... pt 1, a Adelaide	1	2,400
968 j	Dark, Wm, owner,..... n pt 1,	"	1 450
973 j	Dagg, James, tenant,..... w pt 1, blk C,	"	1 750
981 j	Dark, W P, owner,..... s pt 4,	"	1 1,750
982 j	Dark, W P, owner,..... n pt 4,	"	1 700
1012 j	Dempsey, Thos, tenant,..... w $\frac{1}{2}$ 11, n s Elias	1	450
1076	Dyer, Luke, owner,..... 6, 7, B P, n s Lorne ave	3	1,200
1105	Doughwaite, Chas, owner,..... 10, 11, 12, 13, s s Dufferin ave	17	1,400
1150	Doughwaite, Chas, owner,..... s pt 13, w s Elizabeth	17	500
1151	Doughwaite, Chas, owner,..... n pt 13,	"	17 500
1176 j	Davis, Samuel, owner..... 36, 37, e s John	1	750
1187 j	Dotty, John, tenant,..... n $\frac{1}{2}$ 4, B K, e s Elizabeth	1	500
971 j	Evans, Richard, tenant,..... n pt 3, s pt 4, e s Adelaide	1	400
1007	Everet, Geo, owner,..... e pt 5, n s Elias	1	300
1008	English, E M, owner,..... 6, "	1	300
1043 j	East, Elias, owner,..... 9, s s Elias		500
1089 j	Essex, Wm, owner,..... e $\frac{1}{2}$ 10, Lorne ave	1	550
1090 j	Essex, Wm, owner,..... w $\frac{1}{2}$ 10,	"	1 550

No. on Roll. j=Jurors.		P.O.	
1117 j Eckert, W D, owner.....	21, n s Queen's ave	1	\$1,400
1118 j Eckert, David D, owner.....	20, "	1	800
1121 Emery, George, tenant.....	w pt 18, "	1	350
1187 j Evans, Wm, tenant,	c pt 4, "	1	400
1200 Elliott, W J, owner,	pt 7, w s English	1	400

984 j Fleming, C S, owner.....	n pt 6, e s Adelaide	1	900
1034 j Fox, Robert A, owner,	16, s s Elias	1	450
1039 Fordan, Henry, owner.....	13, blk E, "	15	900
1045 Fryer, John, owner.....	e ½ 7, "	1	300
1046 j Ferguson, Alex, tenant.....	w ½ 7, "	1	550
1061 Fryer, John, owner.....	n ½ 8, s s Lyman	1	300
1064 j Fleming, Chas, owner.....	e pt 6, "	1	650
1149 j Faulkner, Francis,	n pt 14, 15, "	1	550
1191 j Finch, George, tenant.....	s ½ 3, e s Elizabeth	1	450

1071 j Gough, R, owner.....	w ½ 19, blk B, n s Lorne ave	1	450
1072 j Gough, R, owner.....	e ½ 19, " "	1	450
1130 j Gold, Wm, owner.....	pt 1, 2, 3, n s Queen's ave	1	500
1131 Gold, Wm, owner.....	" "	1	300
1146 Garner, Robert, tenant.....	pt 9, 10, "	1	350
1153 Gibling, Walter, tenant.....	s c pt 16, w s Elizabeth	1	300
1153 Gibling, Wm J, owner.....	16, "	1	1,200

972 j Hebblethwaite, James, tenant.....	n pt 4, e s Adelaide	1	700
985 j Heard, Thos, owner.....	pt 3, blk F, "	1	400
986 j Heard, Thos J, owner.....	2, e pt 3, "	1	1,100
1036 j Hamett, George, tenant.....	w ½ 17, s s Elias	1	400
1041 j Hull, Henry, owner.....	11, "	1	750
1044 Hamilton, B W, owner.....	8, "	1	300
1047 j Heard, George, owner.....	e pt 1, 2, n s Lyman	1	750

\$ 450
450
300
350
350
600
600
400
750
300
700
1,400
700

2,400
450
750
1,750
700
450
1,200
1,400
500
500
750
500

400
300
300
500
550
550

No. on Roll. j=Jurors.		P.O.	
1062	Hutchinson, John, tenant,.....e ½ 7, s s Lyman	1	\$ 300
1083	j Hayes, Thos, owner,..... n pt 15, "	1	1,200
1107	Hopkins, John, owner,.....8, s s Dufferin ave	3	800
1108	j Hassett, M, tenant,w ½ 8, "	1	400
1109	Hambly, George, tenant,.....e ½ 7, "	1	300
1121	Hiscox, Thos, owner, 18, n s Queen's ave	3	700
1126	j Haywood, John, owner,.....e pt 17, w pt 16, "	1	500
1128	Hueston, Robert, owner,.....w pt 14, 15, "	3	700
1138	Humphreys, A, owner,.....e pt 4, 5, "	1	350
1140	j Hutchinson, Moses, owner,.....e pt 8, 9, 10, "	1	500
1148	Huston, R, owner,.....c pt 14 15, w s Elizabeth		300
1159	j Henderson, Robert, tenant,..... n pt 15, "	1	450
1161	Howard, Thos, owner,.....c pt 17, 18, n s Lyman	3	550
1165	j Henderson, James, owner,.....21, 22, n s John	1	1,300
1166	Howard, Chas, owner,.....23, "	1	350
1178	Healey, John, owner,.....40, e s Elizabeth		400
1194	j Howe, George, owner,.....A, "	1	700
1148	Ingles, Jackson, tenant,..... pt 14, 15, w s Elizabeth	1	300
967	j Johnston, Thos, tenant,.....n c pt 1, e s Adelaide	1	450
998	j Johnston, B, tenant,.....pt 12, "	1	800
1167	Jones, Thos, owner,.....24, n s John	1	300
970	j Keillor, Wm, tenant,.....s pt 3, e s Adelaide	1	500
976	j Knight, James B, tenant,.....5, "	1	500
1009	j Kerr, Wm, owner,7, 8, n s Elias	1	900
1022	j Kipp, Wm, owner,.....5, "	1	500
1023	Kipp, Joseph, owner,.....6, "	1	350

No. on Roll. j=Jurors.		P.O.	
1042 j	Lewis, George, owner,.....	10, s s	Elias 1 \$ 550
1077 j	Lee, Thos, owner,.....	w ½ 8, B P, u s	Lorne ave 1 600
1078 j	Lee, Thos, owner,.....	e ½ 8, "	" 1 750
1082 j	Langrill, B tenant,.....	e ½ 5, s s	Lorne ave 1 550
1085 j	Lawson, F, tenant,.... e pt 13, "	" 1 1,000
1136 j	Little, Wm, tenant,	pt 1, 2, 3	1 s Queen's ave 1 800
1139 j	Laidlaw, J B owner. pt 8, 9, 10,	" 1 1,800
1192 j	Livermore, Thos, owner,..... 2, e s	Elizabeth 1 700

985 j	Magee, J J, tenant,..... pt 3, blk F, e s	Adelaide 1 400
1055	Mawby, H J, owner,..... 14, s s	Lyman 1 300
1087 j	Marham, C H, owner,..... 12, s s	Lorne ave 3 600
1091	Murphy, J B, owner,..... 8, 9, e pt 7, "	" 3 1,500
1177	Murphy, J B, owner,..... 38, 39, s s	John 3 400
1199 j	Moule, Robert, tenant,..... pt 8, 9, B K w s	English 1 550
1205 j	Martyn, Edwin, owner,..... s c pt 11, B B	" 1 1,400

978 j	McLeod, James, owner,..... blk D, e s	Adelaide 1 1,600
1002 j	McKeown, Samuel, tenant,... pt 12, "	" 1 450
1040 j	McRae, Chris, owner,..... 12, s s	Elias 1 650
1056 j	McGowan, Wm, tenant,..... 13, s s	Lyman 1 400
1065 j	McNaughton, Wm, owner,..... 24, B B, n s	Lorne ave 1 1,200
1026 j	McNaughton, Wm, owner,..... 23	" " 1 2,100
1069 j	McKay, F, tenant,..... w ½ 20, "	" 1 400
1115	McEwen, James, owner,..... 5, s s	Dufferin ave 3 300
1137 j	McNeil, Wm tenant,..... pt 1, 2, 3, n s	Queen's ave 1 800
1142 j	McKee, Alex, owner,..... pt 8, 9, 10,	" 1 450
1155	McGowan, Wm, tenant,..... n pt 16, w s	Elizabeth 1 300

1018 j	Nutkins, John, owner,..... w ½ 3, n s	Elias 1 600
1019 j	Nutkins, John, owner,..... e ½ 3, "	" 1 600

No. on Roll. j=Jurors.		P.O.	
1031 j	Nutkins, John, owner,.....	1', s s Elias	1 \$ 750
1052 j	Nutkins, John, owner,.....	e $\frac{1}{2}$ 15, "	1 650
1038 j	Natgrass, Rev T, owner,.....	14, blk E, "	1 600
1104 j	Nickson, Isaac, owner,.....	17, n s Dufferin ave	1 550
1130 j	Nickle, Thos, jun, tenant,.....	pt 1, 2, 3, n s Queen's ave	1 500
1190 j	Nash, Wm, owner,.....	n pt 3, e s Elizabeth	1 500
1191 j	Nash, Wm, owner,.....	s pt 3, "	450
991 j	O'Dwyer, A, owner,.....	2, 3, blk F, e s Adelaide	1 1,200
1152	Owens, John, tenant,.....	s pt 16, w s Elizabeth	1 300
964 j	Plumer, Alf, tenant,.....	s c pt 1, e s Adelaide	1 700
987 j	Player, Wm, tenant,.....	4, "	1 600
1000 j	Page, Henry, owner,.....	pt 12, "	650
1062	Pring, Henry, owner,.....	e $\frac{1}{2}$ 7, s s Lyman	1 300
1063 j	Pring, Henry, owner,.....	w $\frac{1}{2}$ 7, "	1 450
1067 j	Patterson, J L, tenant,.....	22, blk B, n s Lorne ave	1 650
1069 j	Penhall, B, owner,.....	w $\frac{1}{2}$ 20, n Lorne ave	1 400
1070 j	Penhall, B, owner,.....	e $\frac{1}{2}$ 20, "	1 750
1091 j	Pool, James A, tenant,.....	8, 9, e pt 10, s s Lorne ave	1 1,500
1115	Porter, Robert, tenant,.....	5, s s Dufferin ave	1 300
1158	Player, John, tenant,.....	s pt 15, w s Elizabeth	1 350
1168 j	Pace, Wm, owner,.....	25, n s John	1 400
1174	Pring, Wm, owner,.....	34, s s John	1 300
1145	Reid, Samuel, tenant,.....	pts 9, 10, n s Queen's ave	1 350
983 j	Robertson, G F, tenant,.....	n pt 5, e s Adelaide	1 700
993 j	Reid, Fred, owner,.....	pt 12, "	1 750
1003 j	Rutherford, David, tenant,.....	pt 12, "	1 1,200
1004 j	Rogers, John, tenant,.....	pt 12, "	1 6,500

No. on Roll. j=Jurors.		P. O.
\$ 750	1024 j Reed, P H, owner,..... 7, n s Elias	1 \$ 700
650.	1043 j Rennie, George, tenant,..... 9, s s "	1 500
600	1092 j Reardon, James, owner,..... w pt 7, s s Lorne ave	1 400
550	1103 j Rice, Edward, owner,..... 18, 19, n s Dufferin ave	1 600
500	1107 j Reid, J H, tenant,..... s 1/2 8, s s "	1 400
500	1124 Ross, A M, owner,..... w pt 17, n s Queen's ave	3 500
450	1141 Roberts, F, owner,..... pt 8, 9, 10, "	400

1,200
300

	969 j Saunderson, George, owner,..... 2, e s Adelaide	1 800
	981 j Sharpe, J S, tenant,..... s pt 4, "	1 1,050
	994 j Smallman, Chris, tenant;..... pt 12, "	1 1,500
	994 Smallman, Thos, owner,..... pt 12, "	3 1,500
	997 Smallman, Thos, owner,..... pt 12, "	3 2,400
	1010 j Samson, George, tenant,..... 9, n s Elias	1 400
	1079 Smith, James, owner,..... 9, 10, n s Lorne ave	1 700
	1087 j Swan, J, tenant,..... 12, s s "	1 600
	1098 Sloan, Robert, owner,..... w pt 22, n s Dufferin ave	1 300
	1099 Sloan, Robert, owner,..... w pt 21, c pt 22, "	1 300
	1100 Sloan, James, owner,..... e pt 21, "	1 300
	1101 j Snowden, Wm, tenant,..... w pt 20, "	1 450
	1138 Sercombe, S, owner,..... e pt 4, 5, n s Queen's ave	1 350
	1150 j Smith, Wm, tenant,..... s pt 13, w s Elizabeth	1 500
	1156 j Shamblaw, John, tenant,..... s pt 16, "	1 400
	1158 j Shamblaw, John, owner,..... 15, "	1 800
	1179 j Sloan, Robert, owner,..... n pt 4, 5, B H, e s Elizabeth	1 900
	1184 Sinclair, John, tenant,..... n 1/2 1, "	1 500
	1195 Sarvis, Chas, owner,..... n pt 5, "	1 900
	1206 Sanders, Edgar, tenant,..... n & w pt 11, w s English	1 1,000
	1206 Sanders, Joseph, owner,..... " " "	1 1,000

700
600
650
300
450
650
400
750
1,500
300
350
400
300

350
700
750
1,200
6,500

	984 j Treneman, James, tenant,..... n pt 6, e s Adelaide	1 900
	988 j Taylor, James, owner,..... 5, "	1 700
	992 j Tyler, Wm, tenant,..... pt 12, "	1 700

No. on Roll. j=Jurors.		P.O.	
1014 j	Tulett, Thos, owner,.....	12, n s Elias	1 \$ 600
1016 j	Toll, Peter, owner,.....	2, "	1 750
1031 j	Todd, Alex, tenant,.....	14, s s Elias	1 750
1049 j	Thomson, Simson, owner,.....	22, 23, n s Lyman	600
1071 j	Trahar, John, tenant,.....	w ½ 19, n s Lorne ave	1 450
1110	Terry, R G, owner,.....	7, s s Dufferin ave	950
1125 j	Turnbull, David G, owner,.....	c pt 17, n s Queen's ave	1 500
1163 j	Toll, Peter, owner,.....	c pt 12, e s Elizabeth	1 400
1188 j	Taylor, George, tenant,.....	s pt 4, "	1 500
963 j	Vivian, S. tenant,.....	s pt 1, e s Adelaide	1 750
995 j	Vick, Richard, owner,.....	pt 12, "	1 700
1030 j	Vaniderstine, Thos, owner,.....	13, s s Elias	1 850
1105 j	Veale, Richard, tenant,.....	11, 12, 13, 14, s s Dufferin ave	1 1,400
974 j	Woodman, Henry, owner,.....	w pt 2, e s Adelaide	1 700
1025	Westman, A, owner,.....	8, n s Elias	1 300
1027	Wilford, James, owner,.....	10, "	1 300
1075 j	White, Ronald, tenant,.....	s pt 16, n s Lorne ave	1 900
1075 j	White, Wm, owner,.....	" "	1 900
1157 j	White, Alex, owner,.....	n pt 16, w s Elizabeth	1 700
1160	Wakefield, R, owner,.....	s pt 17, 18, w s Lyman	300
1171	Ware, Chas, owner,....	31, s s John	1 300
1181 j	White, Randall, owner,.....	n pt 3, e s Elizabeth	1 450
1189 j	Woods, Richard, tenant,.....	e pt 4, "	1 400
1204 j	Ward, Chas, owner,.....	n pt 11, B B, w s English	1 1,100
1207 j	Wooldridge, W H, owner,.....	" "	1 750

PART SECOND.

Containing the names of those entitled to vote at Municipal elections only.

No. on Roll.			P.O.
1074	Anderson, Jane, owner,	17, B B, n s Lorne ave	1 \$ 600
1058	Burdick, Mrs S, owner,.....	10, s s Lyman	16 300
1129	Black, Christie, owner,.....	pt 1, 2, 3, n s Queen's ave	1 700
1193	Ball, Mrs M W, owner,.....	1, B I, e s Elizabeth	1 400
962	Code, Mrs S A, owner,.....	w pt blk O. e s Adelaide	1 1,600
1045	Craig, Mrs, tenant,.....	e $\frac{1}{2}$ 7, s s Elias	1 300
1059	Case, Mrs, owner,.....	9, s s Lyman	1 450
1088	Cadham, Mrs R, owner,.....	11, s s Lorne ave	1 500
1102	Cadham, Mrs, owner,.....	e $\frac{1}{2}$ 20, n s Dufferin ave	1 450
1120	Carroll, Jane, owner,.....	19, n s Queen's ave	1 600
1201	Dyer, Mrs L, owner,.....	pt 7, w s English	1 450
1066	Firth, Mrs J C, tenant,.....	23, n s Lorne ave	1 600
990	Hueston, Mrs M B, owner,.....	1, blk F, e s Adelaide	1 650
1084	Hayes, Mrs T, owner,	w pt 14, s s Lorne ave	1 300
1085	Hayes, Mrs T, owner,.....	13, "	1 1,350
1135	Henry, Mrs S, tenant,.....	pt 1, 2, 3, n s Queen's ave	1 750
1157	Hayes, Mrs T, owner,.....	s pt 16, w s English	1 400
1056	Johnson, Mrs, owner,.....	13, s s Lyman	1 400
1057	Johnson, Mrs, owner,.....	11, 12, "	1 500

No. on Roll		P.O.	
992	Kessack, Jane, owner,..... pt 12, e s Adelaide	3	700
996	Kessack, Jane, owner,..... " " "	3	2,000
979	Kerr, Mrs E, owner,..... blk D, " "	1	550
980	Kerr, Mrs E, owner,..... 3, " "	1	1,000
1080	Leathorne, Mrs M, owner,..... 9, 10, blk L, s s Lorne ave	1	800
1095	Quick, Mrs M, owner,..... 24, n s Dufferin ave	1	1,175
1006	Reason, Cath, owner,..... 4, w pt 5, n s Elias	1	750
1013	Smee, Mrs E, owner,..... e $\frac{1}{2}$ 11, n s Elias	1	350
1012	Smee, Mrs E, owner,..... w $\frac{1}{2}$ 11, " "	1	450
1035	Smee, Mrs E, owner,..... 17, s s Elias	1	800
1124	Sutherland, C, tenant,..... w pt 17, n s Queen's ave	1	500
970	Timbrell, Mrs M, owner,..... 3, 4, e s Adelaide	1	1,600
1015	Toll, Mrs P, owner,..... 1, n s Elias	1	400
973	Woodman, Mrs, owner,..... n pt 1, blk E, e s Adelaide	1	750
1093	Woodman, Mrs, owner,..... e pt 1, 2, n s Dufferin ave	1	500
1203	Watson, Mrs E, owner,..... 6, w s English	1	700

PART THIRD.

None.

POLLING SUBDIVISION NO. 2.

Composed of that portion of the town lying north of Queen's avenue, east of Quebec, north of Dundas, west of the limit of the town, running north, south of the line between the first and second concessions on Oxford street to English, east of English to Queen's avenue.

PART FIRST.

Containing the names of those entitled to vote at both Municipal elections and elections to the Legislative Assembly.

No. on Roll. j=Jurors.		P.O.	
1261 j	Aspden, Job, owner..... 1, 2, 3, s s Elias	1	\$ 700
1279 j	Anderson, George, tenant..... w $\frac{1}{2}$ 43, n s Elias	1	450
1279	Angus, Wm, owner..... w $\frac{1}{2}$ 43, "		450
1298 j	Adams, Alf, owner..... 15, w s Quebec		500
1360	Armstrong, Thos, owner..... 18, s s Duferin ave	1	300
1372 j	Axton, George, tenant..... pt 4, 5, e s Quebec	1	400
1384	Abbott, A S, owner..... 12, n s Dundas	3	300
1389	Abbott, A S, owner..... 5, 7, 8, 9, 11, 13, 14, 15, 16, 17, 18, 19, 21, e s Dorinda	3	1,200
1393	Abbott, A S, owner..... 2, 3, 7, 8, 11, 12, 13, 14, 15, 16, 17, 18, 19, 20, 21, 22, 23, w s Dorinda	3	1,500
1412	Abbott, A S, owner..... 13, 20, 21, w s Charlotte	3	300
1410	Abbott, A S, owner..... 21, 22, 23, e s Charlotte	3	400
1422 j	Anton, James, owner..... 3, 4, w s "	1	400
1214 j	Barton, H C, owner..... 15, n s Queen's Ave	1	750
1227 j	Baker, S, owner..... 7, " "	1	850
1251 j	Braund, Wm, owner..... e pt 62, blk O, w s Ontario	1	400
1265 j	Black, D, owner..... 29, n s Elias	1	400
1277	Baldwin, M, owner..... e $\frac{1}{2}$ 41, w $\frac{1}{2}$ 42, "	3	500
1278	Buskard, W J, owner..... e $\frac{1}{2}$ 42, "	1	300
1283 j	Brown, W H, owner..... 46, n s "	1	650
1291 j	Buskard, Wm, owner..... w pt 50, s s "	1	600
1292 j	Begg, James, tenant..... e pt 30, 31, s s "	1	700

No. on Roll. j=Jurors.		P.O.	
1300	Battensby, Wm, owner,..... w pt 18, 19, w s Quebec	1	\$ 500
1304 j	Bisset, Richard, owner,..... n pt 19, "	1	500
1305	Boucher, Henry, owner, 16, n s Lyman	1	350
1327 j	Byrne, Terrance E, tenant, n pt 18, 19, n s Lorue ave	1	450
1337 j	Barry, Garrett, owner,..... 15, n s Duferin ave	1	400
1338 j	Baldick, George, owner,.... 16, "	1	400
1339 j	Berry, Richard, tenant,..... 17, "	1	400
1346 j	Bloomer, James, tenant,..... e $\frac{1}{2}$ 23, "	1	500
1363 j	Blackburn, John, tenant,..... 11, 10, pt 9, 8, e s Quebec	1	2,300
1371 j	Boucher, Daniel, owner,..... s pt 5, "	1	600
1372 j	Bartlett, J W, owner,..... pt 4, 5, "	1	400
1373 j	Bartlett, J W, owner,.... pt 4, 5, "	1	500
1383 j	Blackwell, Thos, owner,..... 11 n s Dundas	1	400
1414 j	Briggs, Isaac, owner,..... 18, w s Charlotte	1	400
1217 j	Clissold, E, tenant,..... c pt 12, 13, n s Queen's ave	1	550
1242 j	Cobledick, Thos, tenant,..... 8, 9, w s Ontario	1	400
1246	Castle, Chas, tenant,..... 58, "	1	320
1254 j	Cliff, Thos, owner,..... w pt 62, 33, s s Elias	1	400
1273	Cambridge, Owen, owner,..... 38, n s Elias	1	300
1274 j	Clough, George, owner, 39, "	1	900
1284	Cronyn, B, owner,..... 47, "	3	400
1302 j	Costello, Wm, owner,..... 12, blk O, w s Quebec	1	800
1306	Conover, C A, owner,..... 37, 38, 39, blk O, n s Lyman	3	450
1307 j	Cox, Chas, owner, 40, 41, " "	1	400
1315 j	Chapman, John H, owner,..... 57, w pt 56, 54, n s Lorne ave	1	1,000
1349	Crawford, S, owner,.... 25, n s Duferin ave	3	1,000
1351	Crawford, S, owner,..... 2, s s "	3	700
1353 j	Carr, Henry, owner,..... 4, s s "	1	550
1362	Cronyn, B, owner,..... 12, 13, 14, 15, e s Quebec	3	1,600
1367 j	Childs, Henry, owner,.. . n & s pt 7, e & w pt 6, "	1	1,100
1375	Cope, S, owner,..... 1, n s Dundas	14	700
1213 j	Dick, Andrew, owner,..... e $\frac{1}{2}$ 16, n s Queen's ave	1	550
1301	Duff, Thos, owner,.... e pt 18, 19, w s Quebec	3	550

WARD No. 3—DIVISION No. 2.

59

No. on			P.O.	
	Boll. j=Jurors.			
1332	Duff, Thos, owncr,.....	5, 6, 7, s	a	Lorne ave 3 \$ 500
1375 j	Dougherty, John, tenant,.....	1, n	s	Dundas 1 700
1381 j	Drummond, Alex, owner,.....	7,	"	1 400

1218 j	Elliott, Richard, owner,.....	c pt 12, 13, n	s	Queen's ave 1 700
1223 j	England, John, owner,.....	e pt 1,	"	1 400
1224 j	England, John, owner,.....	e pt 1,	"	1 450
1235	English, W M, owner,.....	B M, e	s	English 8,000
1237	English, W M, owner,.....	pt B M,	"	2,000
1255 j	Edwards, Thos, owner,.....	36, B O, s	s	Elias 450
1257 j	English, C E, owner,.....	7, 8, 30, 31, 32, 33, 34,	"	1 800
1311 j	English, C E, owner,.....	37 to 43, n	s	Lyman 1 700
1312 j	English, C E, owner,.....	45 to 50,	"	1 600
1314 j	English, C E, owner,.....	45 to 50, blk P, s	s	Lyman 1 850
1329	English, C E, owner,.....	9, 10, s	s	Lorne ave 1 300
1355	Evans, Wm, owner,....	8, s	s	Dufferin ave 1 350
1363	Elliott, George, owner,.....	11, 10, pt 9, 8, e	s	Quebec 2,300

1216 j	French, W H, tenant,.....	w ½ 12, 13, n	s	Queen's ave 1 500
1216 j	Faulkner, F, owner,	pt 12, 13,	"	1 1,050
1244 j	Faulkner, F, owner,.....	pt 8, w	s	Ontario 1 700
1264 j	Ford, John, owner,.....	28, n	s	Elias 1 500
1271 j	Ferguson, Robert, owner,.....	36,	"	1 750
1323	Freeland, Edwin, owner,.....	e ½ 54, n	s	Lorne ave 1 350
1324 j	Freeland, H W, owner,.....	53,	"	1 450
1378 j	Ford, John, owaer,.....	4, 5, n	s	Dundas 1 800

1240	Grayson, M, owner,.....	10, w	s	Ontario 3 400
1242	Grayson, M, owner,.....	8, 9,	"	3 400
1250 j	Grisman, James, owner,.....	s c pt 61, 62, B	O,	" 1 750

\$ 300
500
350
450
400
400
400
500
2,300
600
400
500
400
400

550
400
300
400
300
900
400
800
450
400
1,000
1,000
700
550
1,600
1,100
700

550
3 550

No. on Roll. j=Jurors.		P.O.	
1258	Gold, Chas, owner,	6, s s Elias	1 350
1265 j	Gerrard, Wm, tenant,	29, n s "	1 400
1303 j	Green, S, owner,	21, 22, w s Quebec	1 500
1351 j	Gillroy, James, tenant,	2, s s Dufferin ave	1 700
1369 j	Grafton, E H, tenant,	n pt 5, e pt 6, e s Quebec	1 700
1402	Gilbank, John, owner,	8, 9, e s Charlotte	1 350
1404 j	Gilbank, F, owner,	13, "	1 400
1418	Gilbank, John, owner,	12, "	1 300
1210 j	Hartson, H, owner,	w $\frac{1}{2}$ 17, n s Queen's ave	1 450
1211 j	Hartson, Dennis, owner,	e $\frac{1}{2}$ 17, "	1 500
1219 j	Hayman, William, owner,	e c pt 12, 13, "	1 700
1220 j	Hayman, William, owner,	e pt 12, 13, "	1 700
1228 j	Hamett, W F, tenant,	e $\frac{1}{2}$ 7, "	1 450
1226 j	Heath, Wm, tenant,	w pt 5, "	1 400
1238 j	Hayman, Wm, owner,	11, w s Ontario	1 500
1252 j	Hammett, George, owner,	n c Pt 60, "	1 400
1255 j	Head, Ed, tenant,	36, B O, s s Elias	1 450
1268	Howard, Thos, owner,	34, n s Elias	3 750
1269	Herbert, Henry, tenant,	e $\frac{1}{2}$ 34, "	1 350
1272 j	Hannah, Robert, owner,	37, "	1 1,050
1278	Holt, Thos, tenant,	e $\frac{1}{2}$ 42, "	1 300
1297	Hayman, Wm, owner,	14, w s Quebec	1 300
1325 j	Helaey, Simon, owner,	52, n s Lorne ave	1 450
1328	Hayman, Wm, owner,	11, s s Lorne ave	1 350
1344 j	Hillier, R D A, tenant,	21, n s Dufferin ave	1 400
1369	Hayman, Wm, owner,	n pt 5, e pt 6, e s Quebec	1 700
1221	Johnson, John H, owner,	w pt 1, blk R, n s Queen's ave	1 500
1225	Jones, C A, owner,	5, "	3 750
1249	Jeffries, Wm, owner,	60, w s Ontario	1 300

No. on Roll. j = Jurors.		P.O.	
1233	King, Allen, owner,..... n pt 19, n s Queen's ave	18	\$ 300
1234	King, Allen, owner,..... c e pt 19, "	18	400
1262	King, Allen, owner,..... 25, 26, n s Elias	18	600
1354 j	Kearns, Alf, tenant,..... 6, s s Dufferin ave	1	700
1405	Kingsnorth, Wm, owner,..... 14, e s Charlotte	1	300
1407	Kingswood, A, owner,..... 17, "	1	300

1208 j	Logan, G W, owner,..... 19, 20, n s Queen's ave	1	1,700
1215 j	Luscombe, Thos L, owner,..... 14, "	1	1,100
1246	Leathorne, Chris, owner,..... 58, w s Ontario	1	300
1247 j	Lucas, Wm, owner,..... s ½ 59, "	1	400
1267 j	Last, George, owner,..... 31, 32, 33, n s Elias	1	800
1275 j	Leathorne, Chris, owner,..... 40, "	1	750
1358	Little, James, owner,..... 14, s s Dufferin ave	1	350
1370 j	Long, John, owner,..... c pt 5, e s Quebec	1	700

1268 j	Martin, T J, tenant,..... w ½ 34, n s Elias	1	400
1289	Moore, Dr Chas, owner,..... 60, 61, e s Ontario	3	600
1299 j	Minnogue, Matthe v, owner,..... 17, pt 18, 19, w s Quebec	1	400
1327 j	Minogue, Matthe w, owner,..... n pt 18, 19, n s Lorne ave	1	450
1336	Morrissey, John, owner,..... 13, 14, n s Dufferin ave		1,000
1341 j	Martin, Richard, owner,..... 19, "	1	600
1347 j	Martin, John, tenant,..... w ½ 23, "	1	500
1349 j	Mitchell, Thos, tenant,..... e ½ 25, "	1	500
1357 j	Matthews, John, owner,..... 12, s s Dufferin ave	1	800
1394 j	Moss, George, owner,..... 5, 6, w s Dorinda	1	400
1399 j	Mullan, George, tenant,..... 4, e s Charlotte	1	400
1406 j	Milles, John, owner,..... 15, 16, "	1	400

1280	McIndoe, James, owner,..... c pt 43, n s Elias,	1	300
1282 j	McCarthy, John, owner,..... 44, 45, blk F, "	1	1,050

No. on Roll. j=Jurors.		P.O.	
1336 j McVey, John, tenant,.....	13, 14, B Q. n s Dufferin ave	1	\$1,000
1248 j Newell, Hugh, owner,.....	n $\frac{1}{2}$ 59, w s Ontario	1	400
1352 j Nicholas, Wm, tenant,.....	3, s s Dufferin ave	1	500
1352 j Nicholas, James, owner,.....	3, " "	1	500
1294 j Ovens, John, owner,.....	33, s s Elias	1	500
1377 O'Neil, James, Owner,.....	3, 8, 9, n s Dundas	14	600
1399 j Orme, Wm, owner,.....	4, e s Charlotte	1	400
1404 j O'Farrell, George, tenant,.....	13, " "	1	400
1224 j Proctor, Alex G, tenant,.....	e pt 1, n s Queen's ave	1	450
1236 j Pratley, George, owner,.....	pt blk M, e s English	1	1,200
1237 j Pratley, George, tenant,.....	" "	1	2,000
1245 Pring, Wm, tenant,.....	n e pt 8, w s Ontario	1	300
1260 Pratt, Noah, owner,.....	4, s s Elias	1	350
1290 j Pike, John, owner,.....	62, e s Ontario	1	750
1318 Plummer, A, owner,.....	52, 53, n s Lorne ave	1	300
1348 j Pring, Robert, owner,.....	24, n s Dufferin ave	1	500
1350 j Patton, Wm, tenant,.....	w $\frac{1}{2}$ 25, " "	1	500
1379 j Pillow, Thos, tenant,.....	5, n s Dundas	1	400
1409 j Phillips, J H, owner,.....	19, 20, e s Charlotte	1	450
1374 j Quick, Robert, owner,.....	12, s pt 3, e s Quebec	1	2,800

WARD No. 3--DIVISION No. 2.

	No. on Roll. J=Jurors.		P.O.	
\$1,000	1288	Reardon, John, owner,.....	w pt 59, e s Ontario	1 \$ 550
	1301	j Ryder, John, tenant,.....	e pt 18, 19, w s "	1 550
	1342	j Richards, Walter, owner,.....	w 1/2 20, n s Dufferin ave	1 500
	1365	j Rogers, John, owner,.....	n pt 7, e s Quebec	1 500
	1368	j Reid, Wm, owner,.....	c pt 6, "	1 700
400	1382	j Roots, Henry, owner,.....	10, n s Dundas	1 500
500	1388	Reid, Wm, owner,.....	4, e s Dorinda	1 300
500	1397	j Ross, George, owner,.....	2, e s Charlotte	1 450
	1398	j Ross, George, owner,.....	3, "	1 450
	1403	j Reeves, J W, owner,.....	10, 11, 12, "	1 550
500				
600				
400				
400				
500	1227	j Smithson, Joseph, tenant,.....	w 1/2 7, n s Queen's ave	1 400
	1266	j Sweney, Henry, tenant,.....	30, n s Elias	1 500
	1266	j Sweney, Truman, owner,.....	30, "	1 500
	1270	j Stallard, D, owner,.....	35, "	1 600
	1285	j Surcombe, S, owner,.....	1, blk P, Ontario	1 900
	1292	Staples, S, owner,.....	31, e pt 30, s s Elias	1 700
	1310	Skinner, E A, tenant,.....	w pt 61, 62, n s Lyman	1 300
	1310	Summers, G, owner,.....	w pt 61, 62, n s Lyman	1 300
	1328	Stead, George, tenant,.....	11, s s Lorne ave	1 350
450	1334	Smith, R, owner,.....	3, w pt 4, "	3 300
1,200	1335	Smith, J D, owner,.....	1, 2, "	3 300
2,000	1354	Sergent, I, owner,.....	6, s s Dufferin ave	3 700
300	1376	j Standfield, Julian, owner,.....	2, n s Dundas	1 450
350	1401	j Standfield, Wesley, owner,.....	6, 7, e s Charlotte	1 400
750	1418	Sharratt, Fred, tenant,.....	12, w s "	1 300
300	1419	j Simmons, R S, owner,.....	8, 9, 10, 11, " "	1 700
500	1420	j Simmons, W H, owner, ..	6, 7, " "	1 400
500				
400				
450				
	1219	j Thompson, J H, tenant,.....	e c pt 12, 13, n s Queen's ave	1 700
	1259	Timson, R H, owner,	5 blk O, s s Elias	1 350
	1281	Tuxford, Thos, owner,.....	e pt 43, n s Elias	1 300
	1333	j Turraff, John, owner,.....	e pt 4, s s Lorne ave	1 400

No. on Roll. j=Jurors.		P.O.	
1343 j Treleaven, Thos, owner,.....	e j 20, n s Dufferin ave	1	\$ 400
1344 j Treleaven, Thos, owner,.....	21, " "	1	400
1364 j Tombs, F, owner,.....	e pt 8, e s Quebec	1	500
1498 j Tucker, E, tenant,.....	3, e s Charlotte	1	450

1209 j Wright, Samuel, owner,.....	18, n s Queen's ave	1	1,300
1212 j Ward, John, owner,.....	w j 16, " "	1	500
1293 j Webber, John, owner,.....	32, s s Elias	1	450
1320 j Wilkey, John, owner,.....	57, n s Lorne ave	1	550
1321 j Wilkey, Thos, tenant,.....	55, 56, " "	1	400
1321 j Wilkey, John, owner,.....	55, 56, " "	1	400
1331 Waterman, Isaac, owner,.....	1, 2, 3, 4, 5, 6, s s Lorne ave	3	1,100
1366 j Wool, Wm, owner,.....	c pt 7, e s Quebec	1	450
1378 j White, J, tenant,.....	4, n s Dundas	1	400
1408 j Wiltshire, Fred, owner,.....	18, e s Charlotte	1	450

1286 j Yates, Henry, owner,.....	e pt 58, 59, e s Ontario	1	700
1287 Yates, Henry, owner,.....	n pt 58, " "	1	300

PART SECOND.

Containing the names of those entitled to vote at Municipal elections only.

No. on Roll.		P.O.	
1225 Best, Mrs, R, tenant,.....	w pt 5, n s Queen's ave	1	350
1346 Bedgood, Mary, owner,.....	23, n s Dufferin ave	1	1,000
1360 Barker, Sarah, tenant,.....	78, s s " "	1	300

No. on Bill.			P.O.	
1333	Green, Mrs. M, tenant,.....	n pt 19, n s Queen's ave	1	\$ 300
1339	Lang, Mrs. M, owner,	17, n s Dufferin ave	1	400
1340	Lang, Mrs M, owner.....	18, " "	1	400
1295	McNab, Mrs J, owner,.....	34, w pt 35, s s Elias	1	350
1345	Pugh, Mrs M A, owner,.....	22, n s Dufferin ave	1	600

PART THIRD.

None.

I, Alex. S. Abbott, Clerk of the Municipality of the City of London, in the County of Middlesex, do hereby certify that parts one and three of the above list constitute a correct list for the year 1885 of all persons appearing by the last revised assessment roll of Ward No. 5, of the said Municipality to be entitled to vote at elections for the members of the Legislative Assembly; and that parts one and two constitute a correct list for the same year of all persons appearing by the said roll to be entitled to vote at Municipal Elections in said Ward; and I hereby call upon all electors to examine the said list, and if any omissions or other errors are perceived therein, to take immediate proceedings to have the said errors corrected according to law.

ALEX. S. ABBOTT,

Clerk of Municipality of the City of London.

I hereby certify that the total number of jurors is seven hundred and eighty-eight.

ALEX. S. ABBOTT,

Clerk.

Dated at London, this 31st day of August, A. D. 1885.

