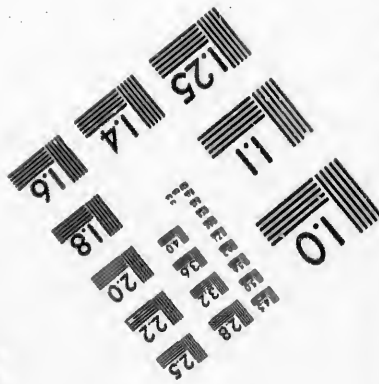
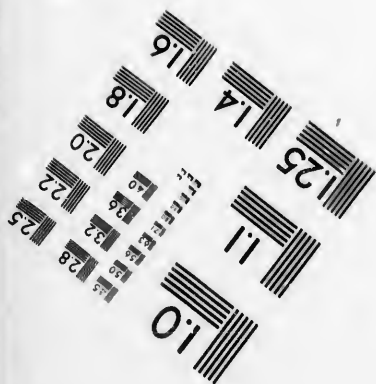
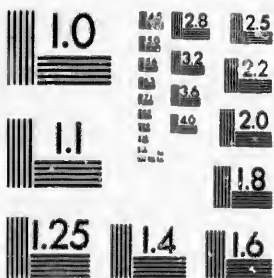

**IMAGE EVALUATION  
TEST TARGET (MT-3)**



**Photographic  
Sciences  
Corporation**

23 WEST MAIN STREET  
WEBSTER, N.Y. 14580  
(716) 872-4503

**CIHM/ICMH  
Microfiche  
Series.**

**CIHM/ICMH  
Collection de  
microfiches.**



Canadian Institute for Historical Microreproductions / Institut canadien de microreproductions historiques

**© 1987**

Technical and Bibliographic Notes/Notes techniques et bibliographiques

The Institute has attempted to obtain the best original copy available for filming. Features of this copy which may be bibliographically unique, which may alter any of the images in the reproduction, or which may significantly change the usual method of filming, are checked below.

L'Institut a microfilmé le meilleur exemplaire qu'il lui a été possible de se procurer. Les détails de cet exemplaire qui sont peut-être uniques du point de vue bibliographique, qui peuvent modifier une image reproduite, ou qui peuvent exiger une modification dans la méthode normale de filmage sont indiqués ci-dessous.

- |  |  |
|--|--|
| <input type="checkbox"/> Coloured covers/<br>Couverture de couleur   | <input type="checkbox"/> Coloured pages/<br>Pages de couleur   |
| <input type="checkbox"/> Covers damaged/<br>Couverture endommagée  | <input type="checkbox"/> Pages damaged/<br>Pages endommagées   |
| <input type="checkbox"/> Covers restored and/or laminated/<br>Couverture restaurée et/ou pelliculée  | <input type="checkbox"/> Pages restored and/or laminated/<br>Pages restaurées et/ou pelliculées  |
| <input type="checkbox"/> Cover title missing/<br>Le titre de couverture manque   | <input checked="" type="checkbox"/> Pages discoloured, stained or foxed/<br>Pages décolorées, tachetées ou piquées   |
| <input type="checkbox"/> Coloured maps/<br>Cartes géographiques en couleur   | <input type="checkbox"/> Pages detached/<br>Pages détachées  |
| <input type="checkbox"/> Coloured ink (i.e. other than blue or black)/<br>Encre de couleur (i.e. autre que bleue ou noire)   | <input checked="" type="checkbox"/> Showthrough/<br>Transparence   |
| <input type="checkbox"/> Coloured plates and/or illustrations/<br>Planches et/ou illustrations en couleur  | <input type="checkbox"/> Quality of print varies/<br>Qualité inégale de l'impression   |
| <input type="checkbox"/> Bound with other material/<br>Relié avec d'autres documents   | <input type="checkbox"/> Includes supplementary material/<br>Comprend du matériel supplémentaire   |
| <input type="checkbox"/> Tight binding may cause shadows or distortion<br>along interior margin/<br>La reliure serrée peut causer de l'ombre ou de la<br>distortion le long de la marge intérieure   | <input type="checkbox"/> Only edition available/<br>Seule édition disponible   |
| <input type="checkbox"/> Blank leaves added during restoration may<br>appear within the text. Whenever possible, these<br>have been omitted from filming/<br>Il se peut que certaines pages blanches ajoutées<br>lors d'une restauration apparaissent dans le texte,<br>mais, lorsque cela était possible, ces pages n'ont<br>pas été filmées. | <input type="checkbox"/> Pages wholly or partially obscured by errata<br>slips, tissues, etc., have been refilmed to<br>ensure the best possible image/<br>Les pages totalement ou partiellement<br>obscurcies par un feuillet d'errata, une pelure,<br>etc., ont été filmées à nouveau de façon à<br>obtenir la meilleure image possible. |
| <input type="checkbox"/> Additional comments:/<br>Commentaires supplémentaires:  |  |

This item is filmed at the reduction ratio checked below/  
Ce document est filmé au taux de réduction indiqué ci-dessous.

10X	14X	18X	22X	26X	30X
<input type="checkbox"/>	<input type="checkbox"/>	<input type="checkbox"/>	<input type="checkbox"/>	<input type="checkbox"/>	<input type="checkbox"/>
12X	16X	20X	24X	28X	32X
<input type="checkbox"/>	<input type="checkbox"/>	<input type="checkbox"/>	<input type="checkbox"/>	<input type="checkbox"/>	<input checked="" type="checkbox"/>

The copy filmed here has been reproduced thanks to the generosity of:

Archives of Ontario  
Toronto

The images appearing here are the best quality possible considering the condition and legibility of the original copy and in keeping with the filming contract specifications.

Original copies in printed paper covers are filmed beginning with the front cover and ending on the last page with a printed or illustrated impression, or the back cover when appropriate. All other original copies are filmed beginning on the first page with a printed or illustrated impression, and ending on the last page with a printed or illustrated impression.

The last recorded frame on each microfiche shall contain the symbol  $\rightarrow$  (meaning "CONTINUED"), or the symbol  $\nabla$  (meaning "END"), whichever applies.

Maps, plates, charts, etc., may be filmed at different reduction ratios. Those too large to be entirely included in one exposure are filmed beginning in the upper left hand corner, left to right and top to bottom, as many frames as required. The following diagrams illustrate the method:

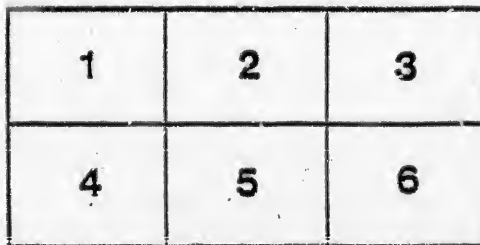
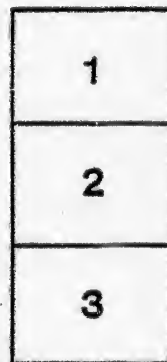
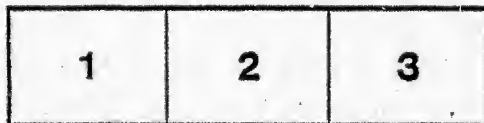

L'exemplaire filmé fut reproduit grâce à la générosité de:

Archives of Ontario  
Toronto

Les images suivantes ont été reproduites avec le plus grand soin, compte tenu de la condition et de la netteté de l'exemplaire filmé, et en conformité avec les conditions du contrat de filmage.

Les exemplaires originaux dont la couverture en papier est imprimée sont filmés en commençant par le premier plat et en terminant soit par la dernière page qui comporte une empreinte d'impression ou d'illustration, soit par le second plat, selon le cas. Tous les autres exemplaires originaux sont filmés en commençant par la première page qui comporte une empreinte d'impression ou d'illustration et en terminant par la dernière page qui comporte une telle empreinte.

Un des symboles suivants apparaîtra sur la dernière image de chaque microfiche, selon le cas: le symbole  $\rightarrow$  signifie "A SUIVRE", le symbole  $\nabla$  signifie "FIN".

Les cartes, planches, tableaux, etc., peuvent être filmés à des taux de réduction différents. Lorsque le document est trop grand pour être reproduit en un seul plan, il est filmé à partir de l'angle supérieur gauche, de gauche à droite, et de haut en bas, en prenant le nombre d'images nécessaire. Les diagrammes suivants illustrent la méthode.

ils  
du  
difier  
ne  
age

ata

elure,  
à



2X



# VOTERS' LIST,

1890.

## TOWNSHIP OF STANLEY.

### CLERK'S CERTIFICATE.

I, GEORGE STEWART, Clerk of the Municipality of the Township of Stanley, in the County of Huron, do hereby certify that parts One and Three of the within list constitute a correct list for the Year 1890 of all persons appearing, by the last revised Assessment Roll of the said Municipality, to be entitled to vote at Elections for Members of the Legislative Assembly; and that parts One and Two constitute a correct list for said year, of all persons appearing by the said roll to be entitled to vote at Municipal Elections, in the said Municipality.

And I hereby call on all electors to examine the said lists, and if any omissions or other errors are perceived therein to take immediate proceedings to have the said errors corrected according to law.

Dated this 5th day of July, 1890.

GEORGE STEWART,  
Township Clerk, Stanley.

### JUDGE'S CERTIFICATE.

GEORGE STEWART, Clerk of the Municipality of the Township of Stanley, having certified under his hand, that no complaint respecting the list of Voters for said municipality, for the year 1890, had been received by him within Thirty Days after the first posting of the same; and on application of the said Clerk, I, ISAAC FRANCIS TOMS, R4Q, Judge of the County Court of Huron, in pursuance of the provisions of "The Voters' List Act," certify that the within printed List of Voters, being one of the copies revised by me from the said Clerk, under Section 2 of the said Act, is the Revised List of Voters for the said Municipality for the year 1890.

Given under my hand and seal, at Goderich, in the said County, this.....

.....day of.....1890.

### JUDGE'S CERTIFICATE.

I, ISAAC FRANCIS TOMS, R4Q, Judge of the County Court of the County of Huron, pursuant to the 12th Section of "The Voters' List Act" do hereby certify that the within is a correct copy of the List of Voters for the year 1890, received by me from the Clerk of the municipality of Township of Stanley, according to my revision and correction thereof, pursuant to the provisions of the said Act.

Dated at the..... of.....

in the said County, this.....day of.....1890.

The Sheriff shall, immediately upon receipt of his copies, cause one of them to be posted up in a conspicuous place in the Court House; the Clerk of the Peace, upon receipt of his copies, shall cause one of them to be posted in a conspicuous place in his office; every public or Separate School Head master or Mistress shall in like manner put up one on the door of the School House; and every Post Master shall post up one of his copies in his Post Office.

ADVERSE COPY

1901

TOWNSHIP OF STAMMILL

CLERK'S OFFICE

JUDGES OF STAMMILL

JUDGES OF STAMMILL

# VOTERS' LIST, 1890.

## Municipality of the Township of Stanley.

### SCHEDULE OF POST OFFICES:

1.—KIPPEN.                    3.—CLINTON.                    5.—HILLSGREEN.                    7.—DBYSDALE.  
 2.—BRUCEFIELD.                    4.—VARNA.                    6.—BLAKE.                    8.—BAYFIELD.

### POLLING SUB-DIVISION No. 1.

Comprising the Lots in Concessions 1, 2, 3, 4 and 5 and North of the Bayfield Road, and Lots 24 and 25, B. R. N. Concession.

### Part 1.—Persons entitled to vote at both Municipal elections and elections to the Legislative Assembly.

No. on Roll	Junnr.	NAME.	No. of Lot or part of Lot.	Concession.	Owner, Tenant, or Franchise or Farm-ers' Son.	Class.
16	J	Avery, John	Part 28	1	M F Owner	3
16	J	Avery, Charles	Part 27	1	M F Owner	3
17	J	Aikenhead, William	Part 18	1	M F Owner	2
47	J	Baird, Thomas	20	2	M F Owner	2
48		Baird, George sr.	21 W M of 20	2 and 3	M F Owner	2
44		Butchart, John	27	3	M F Owner	2
45		Butchart, John R.	27	3	M F S	2
48	J	Biggus, Wm. J.	Pt 33 and other premises	1	M F Owner	3
114	J	Campbell, Peter	22	3	M F Owner	3
83	J	Cooper, Job	Pt 20 21 of 36	1	M F Owner	3
84		Cooper, Wm. H.	Pt 18 19 20 of 36	1	M F Owner	3
86		Colewell, Wm.	Pt 31	1	M F Tenant	3
113		Curr, Thomas	S D 20 of 16	1	M F Owner	2
85		Cook, Frederick	Pt 7 8 of 36	1	M F Tenant	3
150		Deihl, Jacob	23 24	5	M F Owner	4
161		Deihl, John V.	N pt 26 and other premises	5	M F Tenant	4
162		Deihl, Henry	23 and other premises	5	M F Tenant	4
160		Deihl, Valentine	24	5	M F S	4
188		Elliott, Howard	S D 1 and pt 2 of 16	1	M F Owner	2
436	J	East, Thos.	S D 2 3 4 9 10 11 15 of 36	1	M F Owner	3
204	J	Frazer, Thomas	18	3	M F Owner	2
207		Furrest, George	S D 21 of 16	1	M F Owner	2
212		Farran, W. W.	S centre pt 38	1	M F Owner	3
189		Gunn, William	S D 1 and pt 2 of 16	1	M F Owner	2
229	J	Graham, William	19 E H 20 pt 16	3	M F S	2
230		Graham, John	19	3	M F S	2
228		Glen, Edward	31 and other premises	4	M F Owner	3
226		Glen, Edward	31	4	M F Tenant	3
227		Glen, William	30 and other premises	5	M F Tenant	3
232	J	Gilmour, John	24 22	3, 2	M F Owner	2
236		Grant, William	Pt 6 of 36 and other premises	1	M F Owner	3
238	J	Grant, William	Pt 29	1	M F Owner	3
239	J	Grant, Franklin	Pt 30	1	M F Tenant	3
237		Gliddon, Samuel	Pt 5 17 of 36 S pt 33	3	M F S	2
233		Gilmour, John	24	3	M F S	2
231		Graham, Henry	10	3	M F S	2
289	J	Higgins, Benjamin	W H 16	2	M F Owner	2
290	J	Hart, Geo.	S D 12 of 16 pt N H 20	1	M F O & T	2
275	J	Innis, Alex.	N H 31 32	2	M F Owner	3
302		Jennison, Richard	S D 4 5 6 7 8 9 10 of 30	1	M F H	3
287	J	Kaiser, Wm.	N H 30	1	M F Owner	2
326		Kennard, Thos.	S D 13 14 of 10	1	M F Owner	2
324		Kearns, Thos.	S D 1 2 3 of 36 pt 30	1	M F S H	3
325		Kaiser, John G.	S D 3 10 pt 4	1	M F Owner	2
457		Mills, Joseph W.	21 pt 22	5	M F Owner	4
225	J	Moffatt, Wm.	23 and other premises	4 and 3	M F O & T	2
413	J	Moffatt, Walter	22 23	4 and 3	M F Owner	2
414		Moffatt, John	23	3	M F S	2
450		Mills, Thomas	Pt 22 and other premises	5	M F Tenant	4
468		Middleton, George	32	1	M F Owner	3
442		Mustard, Wm.	Pt 17 16	1	M F Owner	2
444		Mustard, Wm.	Pt 17 16	1	M F Owner	2
444		Mustard, Alex.	S D 17 of 16 and other premises	1	M F Owner	1

# Journal of the Royal Society of Medicine

Volume 100, Part 1, 2007

ISSN 0959-6288 (print) / 1473-3113 (online)

Page	Author(s)	Title
1	John R. Hume	Editorial
1	John R. Hume	Editorial
2	John R. Hume	Editorial
3	John R. Hume	Editorial
4	John R. Hume	Editorial
5	John R. Hume	Editorial
6	John R. Hume	Editorial
7	John R. Hume	Editorial
8	John R. Hume	Editorial
9	John R. Hume	Editorial
10	John R. Hume	Editorial
11	John R. Hume	Editorial
12	John R. Hume	Editorial
13	John R. Hume	Editorial
14	John R. Hume	Editorial
15	John R. Hume	Editorial
16	John R. Hume	Editorial
17	John R. Hume	Editorial
18	John R. Hume	Editorial
19	John R. Hume	Editorial
20	John R. Hume	Editorial
21	John R. Hume	Editorial
22	John R. Hume	Editorial
23	John R. Hume	Editorial
24	John R. Hume	Editorial
25	John R. Hume	Editorial
26	John R. Hume	Editorial
27	John R. Hume	Editorial
28	John R. Hume	Editorial
29	John R. Hume	Editorial
30	John R. Hume	Editorial
31	John R. Hume	Editorial
32	John R. Hume	Editorial
33	John R. Hume	Editorial
34	John R. Hume	Editorial
35	John R. Hume	Editorial
36	John R. Hume	Editorial
37	John R. Hume	Editorial
38	John R. Hume	Editorial
39	John R. Hume	Editorial
40	John R. Hume	Editorial
41	John R. Hume	Editorial
42	John R. Hume	Editorial
43	John R. Hume	Editorial
44	John R. Hume	Editorial
45	John R. Hume	Editorial
46	John R. Hume	Editorial
47	John R. Hume	Editorial
48	John R. Hume	Editorial
49	John R. Hume	Editorial
50	John R. Hume	Editorial
51	John R. Hume	Editorial
52	John R. Hume	Editorial
53	John R. Hume	Editorial
54	John R. Hume	Editorial
55	John R. Hume	Editorial
56	John R. Hume	Editorial
57	John R. Hume	Editorial
58	John R. Hume	Editorial
59	John R. Hume	Editorial
60	John R. Hume	Editorial
61	John R. Hume	Editorial
62	John R. Hume	Editorial
63	John R. Hume	Editorial
64	John R. Hume	Editorial
65	John R. Hume	Editorial
66	John R. Hume	Editorial
67	John R. Hume	Editorial
68	John R. Hume	Editorial
69	John R. Hume	Editorial
70	John R. Hume	Editorial
71	John R. Hume	Editorial
72	John R. Hume	Editorial
73	John R. Hume	Editorial
74	John R. Hume	Editorial
75	John R. Hume	Editorial
76	John R. Hume	Editorial
77	John R. Hume	Editorial
78	John R. Hume	Editorial
79	John R. Hume	Editorial
80	John R. Hume	Editorial
81	John R. Hume	Editorial
82	John R. Hume	Editorial
83	John R. Hume	Editorial
84	John R. Hume	Editorial
85	John R. Hume	Editorial
86	John R. Hume	Editorial
87	John R. Hume	Editorial
88	John R. Hume	Editorial
89	John R. Hume	Editorial
90	John R. Hume	Editorial
91	John R. Hume	Editorial
92	John R. Hume	Editorial
93	John R. Hume	Editorial
94	John R. Hume	Editorial
95	John R. Hume	Editorial
96	John R. Hume	Editorial
97	John R. Hume	Editorial
98	John R. Hume	Editorial
99	John R. Hume	Editorial
100	John R. Hume	Editorial



Polling Sub-Division No. 1--Continued.

No. of Ball	Juror	NAME	No. of Lot or part of Lot	Concession	Owner, Tenant, Mortgagee or other claimant	No. of
434	J	McGregor, Hugh	17 N H 13	2 and 4	M F Owner	2
432		McCowan, Julia	15 19		M F Owner	2
430		McCully, Joseph	21	3	M F Owner	2
431		McCully, Joseph	21	3	M F FS	2
413		McKenzie, Dorothea	Pt 24	4	M F Owner	2
416	J	McKenzie, Dorothea	Pt 24	4	M F FS	2
418	J	McParlane, James	30 and other premises	4	M F Owner	3
417	J	McEwan, Malcolm	29 30	3	M F Owner	3
421		McGregor, Wm.	29	2	M F Occupant	3
422		McGregor, John	29	2	M F Occupant	3
424	J	McEwan, Duncan	29 and other premises	2	M F Owner	3
423	J	McEwan, Finlay	29 and other premises	3	M F Owner	3
419	J	McTavish, Douglas	Pts 33 34	2	M F Owner	3
420		McTavish, Douglas	Pts 33 34	2	M F FS	3
425		McGregor, Oregon	24 N H 25	3	M F Owner	3
429		McGregor, Neil	26	3	M F FS	2
437	J	McQueen, Wm.	Pts 13 14 21 23 of 36	1	M F Owner	3
438		McTargat, Malcolm	Pt 32	1	M F Owner	3
446		McQueen, James	Pt 19	1	M F Owner	2
441	J	McQueen, John	N H 20	1	M F Owner	2
445	J	McLeod, Rocharick	S D 67 of 16 other premises	1	M F Owner	2
466		McDonald, Duncan	S D 11 of 15	1	M F Owner	2
450		McDonald, John	S D 13 16 and 18	1	M F Owner	2
447		McGregor, Peter	Pt 16 and other premises	1	M F Owner	2
87		McDonald, Daniel	Pt 31	1	M F Owner	3
433		McCaig, Archibald	19	2	M F FS	2
435		McCaig, Duncan	Pts 2 3 4 9 10 11 15 of 36	1	M F Tenant	3
490		Nelson, Jas. sr.	20	4	M F Tenant	4
481		Nelson, Jas. jr.	20	4	M F Tenant	4
515		Pearson, John	32	3	M F Tenant	3
516		Pearson, Robert	33 and other premises	3	M F Tenant	3
517		Pearson, Wm.	Pt 33 34 and other premises	3	M F Owner	3
671		Plumstead, Wm.	N pt 35	1	M F Owner	3
672		Plumstead, Henry	N pt 35	1	M F Owner	3
545	J	Rosa, James	W pt 25	11 R N	M F Owner	2
560		Ross, Donald	27	2	M F Owner	3
561	J	Rosa, Donald	S H 25 and other premises	3	M F Owner	3
553	J	Rattenbury, Wm.	S D 5 8 of 16	1	M F Owner	2
554		Rosa, Thomas	S D 28-29 30 of 16	1	M F Owner	2
628	J	Scott, Wm. H.	39	2	M F Owner	3
629	J	Smith, Donald	24	2	M F Owner	2
635	J	Staubury, Geo.	Pts 25	1	M F Owner	3
636	J	Staubury, Wm.	Pt 26	1	M F Owner	3
637	J	Staubury, John	25 E H 26	2	M F Owner	3
638		Scott, Wm.	S D pt 2 of 16 other premises	1	M F Owner	2
648		Sparks, James	20	5	M F Owner	2
626		Stewart, James	E H 56 W H 27	4	M F Owner	3
632		Stewart, John	28 and other premises	5	M F Owner	3
633		Stewart, John	28	5	M F FS	3
644		Simpson, John	S D 12 of 15 and 18 of 16	1	M F Owner	2
634		Stewart, Charles	28	5	M F FS	3
647	J	Sparks, Et.	20	5	M F Owner	2
645		Stewart, Robt.	S E corner 36	1	M F Tenant	3
627		Stewart, Feuwick	W H of 27	4	M F FS	3
680	J	Thompson, Alex.	17	3	M F Owner	2
673	J	Tomlinson, David	Pt S H 21	1	M F Owner	3
631		Tiplady, B. G.	N pt 1 of 36	1	M F Owner	3
675	J	Tomlinson, Fred.	Pt N H 21	1	M F Owner	3
670		Tiplady, Ralph	N pt 85	1	M F Tenant	3
712		Welsh, Albert	Part 34	1	M F FS	3
711		Welsh, Edward	Part 34	1	M F Owner	3
714		Waldron, Frederick	Part 24	1	M F FS	2
713	J	Waldron, Thomas	Parts 22 23 24	1	M F Owner	2
724		Weir, Wm.	S W part 36	1	M F Owner	3
708	J	Withingham, Arthur	E H 25 and other premises	4	M F Owner	3
722		Young, Robert	S D 24 of 16	1	M F Owner	3
205		Prier, Mary	S E middle pt 16 of 36	1	Owner	3
205		Jubneton, Rebecca	E pt 25	11 R N	Owner	2
423		McGregor, Mary	20	2	Owner	3
437		McEwan, Margaret	29	2	Owner	2

PART TWO.--List of Persons Entitled to Vote at Municipal Elections Only.

Index	Page	Page	Page
1	1	1	1
2	2	2	2
3	3	3	3
4	4	4	4
5	5	5	5
6	6	6	6
7	7	7	7
8	8	8	8
9	9	9	9
10	10	10	10
11	11	11	11
12	12	12	12
13	13	13	13
14	14	14	14
15	15	15	15
16	16	16	16
17	17	17	17
18	18	18	18
19	19	19	19
20	20	20	20
21	21	21	21
22	22	22	22
23	23	23	23
24	24	24	24
25	25	25	25
26	26	26	26
27	27	27	27
28	28	28	28
29	29	29	29
30	30	30	30
31	31	31	31
32	32	32	32
33	33	33	33
34	34	34	34
35	35	35	35
36	36	36	36
37	37	37	37
38	38	38	38
39	39	39	39
40	40	40	40
41	41	41	41
42	42	42	42
43	43	43	43
44	44	44	44
45	45	45	45
46	46	46	46
47	47	47	47
48	48	48	48
49	49	49	49
50	50	50	50
51	51	51	51
52	52	52	52
53	53	53	53
54	54	54	54
55	55	55	55
56	56	56	56
57	57	57	57
58	58	58	58
59	59	59	59
60	60	60	60
61	61	61	61
62	62	62	62
63	63	63	63
64	64	64	64
65	65	65	65
66	66	66	66
67	67	67	67
68	68	68	68
69	69	69	69
70	70	70	70
71	71	71	71
72	72	72	72
73	73	73	73
74	74	74	74
75	75	75	75
76	76	76	76
77	77	77	77
78	78	78	78
79	79	79	79
80	80	80	80
81	81	81	81
82	82	82	82
83	83	83	83
84	84	84	84
85	85	85	85
86	86	86	86
87	87	87	87
88	88	88	88
89	89	89	89
90	90	90	90
91	91	91	91
92	92	92	92
93	93	93	93
94	94	94	94
95	95	95	95
96	96	96	96
97	97	97	97
98	98	98	98
99	99	99	99
100	100	100	100

Polling Sub-Division No. 1. -Continued

PART THREE—List of persons entitled to vote at elections in the Legislative Assembly only

No.	Jurat	NAME.	No. of Lot or part of Lot.	Concession.	Owner, Tenant, Joint or Part-owner or Farmer or a Son.	Class.
19		Aikenhead, Albert	Pt 18	1	M F Occupant	2
91		Colwell, Moses	Pt 16	1	Homeholder	2
92		Colwell, Richard	Pt 16	1	M F	2
93		Colman, James	17	1	M F	2
94		Crawford, Andrew	17	2	M F	2
190		Dowsar, John	S D 17 of 16	1	Homeholder	2
161		Deacon, Wm.	S D 1 2 3 of 16	1	M F	2
200		Forsyth, Alexander	S D 25 26 of 16	1	M F	2
234		Gilmore, James	24	3	M F	3
235		Graotham, Geo.	31	1	M F H	3
288		Hatham, Robert	S D 19 of 19	1	Owner	2
284		Hosack, John	17	3	M F	2
277		Ingle, James	32	2	M F	3
278		Ingle, Alexander	32	3	M F	3
276		Innes, John	32	2	Homeholder	3
301		Jacobs, Joseph	94	B R N	M F H	4
446		Murdoch, Robert	of 16	1	M F H	2
420		McMurray, Harry		2	M F	2
459		McDougall, James		1	Homeholder	3
490		Osborne, Calvin		1	M F H	
592		Ross, John	21	2	M F	3
630		Simpson, Wm.	Pt 16	1	M F	2
674		Tomlinson, John	S pt 21	1	M F Occupant	2
799		Walker, Duncan	24	2	M F	3
710		Walker, Alexander	24	2	M F	3
723		Weaver, Isaac	29	1	M F	3

POLLING SUB-DIVISION No. 2.

Comprising the Lots in Concessions 1, 2, 3, 4 and 5, and South of the Bayfield Road, and Lot 24 and 25, B. R. S. Concession, and Lots 1 to 11, inclusive in the South Boundary.

12		Alare, George	N E corner 4	S 11	M F Owner	1
18		Anderson, John	N H 5 and other premises	S 11	M F Owner	1
14		Aikenhead, James	N H 14 15	2	M F Owner	2
43	J	Boyc, Robert	11	2	M F Owner	2
40		Blair, Benjamin	Pt 1 of pt 1	1	M F Owner	1
41	J	Bell, Robert P	Pt 6	1	M F Owner	1
42	J	Burge, John	Pt 12	1	M F Owner	2
90		Brock, Robert	S D 46 47 of 15	1	M F Owner	2
106		Cochrane, John	Pt. 4 11	S 11	M F Owner	3
108	J	Cochrane, John	S H 3	5	M F Owner	5
109	J	Cameron, Peter	E H 5 and other premises	4	M F Owner	1
110	J	Cameron, John	E H 3 and other premises	4	M F Owner	1
79	J	Collins, Wm.	12	3	M F Owner	2
107		Cochrane, John	9	S E	M F Owner	1
89		Cooper, Samuel	S D 46 47 of 15	1	M F Tenant	2
154		Dinsdale, Thomas	N H 1 and other premises	2	M F Owner	1
155		Dinsdale, Robert	N H 1	2	M F S	1
153	J	Dinsdale, John	E H 5	2	M F Owner	1
156	J	Duncan, John	14	3	M F Owner	2
163		Dixon, Wm.	14	5	M F Tenant	2
152	J	Doetz, John	E pt 5	S R	M F Owner	3
187	1	Elgie, George	11	5	M F Owner	4
197		Forrest, James	S H 4	5	M F S	5
183	J	Forrest, Wm.	N H 11	5	M F Owner	5
186	J	Forrest, John	S H 3 H 4	5	M F Owner	5
364	J	Forrest, George	S H 13	5	M F Owner	2
189		Fisher, Malcolm	5	3	M F Owner	1
206		Foots, Alex.	S D 4 5 of 15	4	M F Owner	2
201		Foots, John sr.	24	B R S	M F Occupant	4
202	J	Foots, John Jr.	25 and other premises	B R S	M F Owner	4
199		Fisher, Peter	5	3	M F S	1

[Faint, illegible text, likely bleed-through from the reverse side of the page. The text is arranged in several columns and appears to be a list or index.]

[Faint, illegible section header or title, possibly a date or a specific category.]

[Faint, illegible text, likely bleed-through from the reverse side of the page. This section contains more detailed entries, possibly names and dates, arranged in columns.]

Rolling Sub-Division No. 2.—Continued.

No.	Person	NAME.	No. of Lot or part of Lot	Consolidation	Owner, Ten. and Rent'd Farm, or other Farm, or other
225	J	Johnson, Thomas	11	4	M F Owner 3
224	J	Johnson, John	10 and other premises	2 4	M F T and O 3
227	J	Johnson, Donald	8	2	M F Owner 3
249	J	Johnson, Geo.	3 D pt 1 2 3 of 15	1	M F Tenant 3
284		Holland, Joseph	Pt 11	4	M F Tenant 3
282		Hood, Joseph	4	4	M F Owner 3
240		Hood, Joseph Jr.	7	2	M F Occup't 3
240		Harvey, Joseph	8	2	M F Owner 3
241		Harvey, Alben	5	7	M F F S 3
279	J	Jones, John	Pt 5 4	3	M F Owner 1
280		Jones, Wm.	4	3	M F F S 1
316		Kyle, Wm.	5	3 B	M F Owner 1
307	J	Kestler, John	13	3	M F Owner 2
321	J	Kettle, John	Pt 2 and other premises	1	M F Owner 1
309		Kyle, Wm.	Pt 3 of 1	1	M F Owner 1
318		Kennard, James	Pt 4 of 11	3 B	M F Owner 3
336		Logan, Wm.	5 and other premises	5	M F Tenant 3
334	J	Latoh, David H.	10	4	M F Owner 3
326		Landers, John	Pt 7	1	M F Owner 2
333		Lova, James	10	2	M F Owner 2
337		Logan, James	E of W H of 5 N D 6 of 10	1 2 R N	M F Owner 3
449		Mason, John	S D 11 of 15	1	M F Owner 3
383	J	Mardock, Wm.	10	1	M F Owner 1
396	J	Melia, Thomas	Pt 9 of 1	1	M F Owner 1
400		Miller, James	Pt 9 of 1	1	M F Owner 1
399		Moore, James	Pt 4 of 1	1	M F Owner 1
403		Musker, James	Pt 5 and other premises	1	M F Owner 1
404		Mardock, James	Pt 10	1	M F Owner 2
408		Mardock, John	Pt 17	1	M F F S 3
406		Moodie, James	Pt 11	1	M F Owner 2
437		Moodie, James	Pt 11	1	M F F N 3
380		Morrison, Robt	9 2	2 3	M F Owner 3
377		McGill, Neil	N H 13	4	M F Owner 4
375		McGill, Alex.	N H 12	4	M F Owner 4
379	J	McBeith, Alex.	6	4	M F Owner 2
391		McBeith, John	N H 8	4	M F Owner 2
380		McBeith, Walter	N H 8	4	M F Owner 2
392	J	McDermid, Jas.	7	4	M F Owner 3
392	J	McDonald, Gilbert	N H 3	2	M F Owner 1
393	J	McMarrie, Alex.	N H 3	2	M F Owner 1
391	J	McDonaghd, John	N H 3	2	M F Owner 2
347		McDermid, Donald	8	3	M F Owner 1
386		McDermid, Hugh	8	3	M F F S 2
383		McNair, George	11	3	M F Owner 2
472	J	McEwin, Duncan	15	3	M F Owner 2
473	J	McEwin, John	15	3	M F Owner 2
394		McIntosh, Hugh	Pt 2 2 2 2 of 1	1	M F Owner 1
306	J	McClymont, Thom.	Pt 2 4 of 1	1	M F Owner 1
462		McLean, Jas.	Pt 3	1	M F Owner 1
401	J	McKay, Thom.	N pt 4	1	M F Owner 1
340		McDonnell, Donald	6	3	M F F S 2
518		Polkock, Samuel	S D pt 1 of 15	1	M F Owner 2
511		Piana, G. O.	12	5	M F Owner 4
510		Pawa, Wm. T.	12	5	M F Occup't 4
514	J	Paulson, Thos.	12	2	M F Owner 2
512		Parsons, Wm.	Pt 8 and other premises	3 B	M F Owner 3
512		Paulson, Henry	9	4	M F Owner 2
547	J	Reid, Hector	7	2	M F Owner 2
544		Ross, Robert	10	2	M F Owner 2
553	J	Reid, Samuel	Pt. 14	4	M F Owner 4
534	J	Ross, John	Part 8 and other premises	1	M F Owner 2
549		Ross, Alex.	Part 8	1	M F F S 2
551	J	Ross, Robt. M.	Part 14 and other premises	1	M F Tenant 2
550	J	Ross, Jas.	Part 13	1	M F Owner 2
546		Ross, Wm.	20	3	M F F S 2
728		Reid, Wm.	E H of 15	6	M F Owner 4
565		Reid, John	Pt 14	6	M F F S 4
622		Smith, Neil	6	5	M F F A 4
621		Smith, Malcolm	6 7 8	15	M F Owner 4
623		Smith, Alex.	6	5	M F F S 4
624		Smith, Donald	6	5	M F F S 4
639		Simpson, Thom.	S D 5 9 4 5 to 15	1	M F Owner 2
625	J	SnrNor, Henry	S D 1 13 14 15 of 1	1	M F Owner 1
725		Swan, Andrew	Pt 15	1	M F Owner 2
720		Swan, John	S D 44 of 15	1	M F Occup't 2
645		Troyer, John G.	E H 7	3 B	M F Tenant 5
644		Troyer, John	Pt 5 of 11 E H 7	3 B	M F Owner 5
649		Troyer, Cass.	9	5	M F Tenant 2
727	J	Taylor, Geo.	Pt 1 and other premises	1	M F Owner 1
241		Tarner, James	S D 1 2 3 of 15	1	M F Owner 2
728		Taylor, Wm. E.	Pt 1	1	M F F S 1
699		Wilson, John	10	12	M F Tenant 4
702		Weeks, Franklin	10	5	M F Tenant 4
704	J	Whiteman, John	Pt 4	3 B	M F Owner 1
706	J	Whitmillar, David	Pt 12 of 1	1	M F Owner 1

1911

Year	Name	Address	Occupation	Age	Sex	Religion	Marital Status	Education	Income	Assets	Liabilities	Notes
1911	J. H. Smith	123 Main St.	Teacher	35	M	M	M	High School	\$1200	\$500	\$200	
1911	M. J. Brown	456 Oak St.	Farmer	42	M	M	M	College	\$800	\$1000	\$150	
1911	A. C. White	789 Elm St.	Merchant	28	M	M	M	High School	\$1500	\$300	\$100	
1911	E. D. Green	321 Pine St.	Physician	50	M	M	M	College	\$2000	\$800	\$300	
1911	L. K. Black	654 Cedar St.	Lawyer	40	M	M	M	College	\$1800	\$600	\$250	
1911	R. P. Gray	987 Birch St.	Engineer	30	M	M	M	College	\$1000	\$400	\$150	
1911	S. M. Jones	111 Maple St.	Writer	25	M	M	M	High School	\$600	\$200	\$80	
1911	T. N. King	222 Walnut St.	Artist	38	M	M	M	College	\$900	\$350	\$120	
1911	U. O. Lee	333 Chestnut St.	Musician	22	M	M	M	High School	\$400	\$150	\$60	
1911	V. P. Hall	444 Spruce St.	Scientist	45	M	M	M	College	\$1100	\$450	\$180	
1911	W. Q. Young	555 Ash St.	Historian	55	M	M	M	College	\$700	\$250	\$100	
1911	X. R. Baker	666 Hickory St.	Journalist	32	M	M	M	High School	\$500	\$180	\$70	
1911	Y. S. Adams	777 Sycamore St.	Actor	20	M	M	M	High School	\$300	\$100	\$40	
1911	Z. T. Nelson	888 Cottonwood St.	Composer	28	M	M	M	College	\$600	\$220	\$90	
1911	A. B. Hill	999 Dogwood St.	Designer	35	M	M	M	College	\$800	\$300	\$110	
1911	B. C. Scott	1010 Magnolia St.	Architect	40	M	M	M	College	\$1000	\$380	\$150	
1911	C. D. Walker	1111 Redwood St.	Photographer	30	M	M	M	High School	\$700	\$280	\$110	
1911	D. E. Torres	1212 Juniper St.	Translator	38	M	M	M	College	\$900	\$350	\$130	
1911	E. F. Rivera	1313 Cypress St.	Interpreter	42	M	M	M	College	\$1000	\$400	\$160	
1911	F. G. Diaz	1414 Fir St.	Writer	25	M	M	M	High School	\$500	\$180	\$70	
1911	G. H. Lopez	1515 Hemlock St.	Editor	32	M	M	M	High School	\$600	\$220	\$90	
1911	H. I. Kim	1616 Larch St.	Journalist	35	M	M	M	High School	\$700	\$280	\$110	
1911	I. J. Hernandez	1717 Spruce St.	Reporter	38	M	M	M	High School	\$800	\$320	\$120	
1911	J. K. Martinez	1818 Fir St.	Editor	40	M	M	M	High School	\$900	\$380	\$150	
1911	K. L. Garcia	1919 Cedar St.	Writer	42	M	M	M	High School	\$1000	\$420	\$170	
1911	L. M. Rodriguez	2020 Birch St.	Editor	45	M	M	M	High School	\$1100	\$480	\$190	
1911	M. N. Torres	2121 Walnut St.	Writer	48	M	M	M	High School	\$1200	\$550	\$220	
1911	N. O. Diaz	2222 Chestnut St.	Editor	50	M	M	M	High School	\$1300	\$620	\$250	
1911	O. P. Lopez	2323 Spruce St.	Writer	52	M	M	M	High School	\$1400	\$700	\$280	
1911	P. Q. Kim	2424 Fir St.	Editor	55	M	M	M	High School	\$1500	\$780	\$320	
1911	Q. R. Hernandez	2525 Cedar St.	Writer	58	M	M	M	High School	\$1600	\$850	\$360	
1911	R. S. Martinez	2626 Birch St.	Editor	60	M	M	M	High School	\$1700	\$920	\$400	
1911	S. T. Garcia	2727 Walnut St.	Writer	62	M	M	M	High School	\$1800	\$1000	\$450	
1911	T. U. Rodriguez	2828 Chestnut St.	Editor	65	M	M	M	High School	\$1900	\$1080	\$500	
1911	U. V. Lopez	2929 Spruce St.	Writer	68	M	M	M	High School	\$2000	\$1150	\$550	
1911	V. W. Kim	3030 Fir St.	Editor	70	M	M	M	High School	\$2100	\$1220	\$600	
1911	W. X. Hernandez	3131 Cedar St.	Writer	72	M	M	M	High School	\$2200	\$1300	\$650	
1911	X. Y. Martinez	3232 Birch St.	Editor	75	M	M	M	High School	\$2300	\$1380	\$700	
1911	Y. Z. Garcia	3333 Walnut St.	Writer	78	M	M	M	High School	\$2400	\$1450	\$750	
1911	Z. AA. Rodriguez	3434 Chestnut St.	Editor	80	M	M	M	High School	\$2500	\$1520	\$800	
1911	AA. BB. Lopez	3535 Spruce St.	Writer	82	M	M	M	High School	\$2600	\$1600	\$850	
1911	BB. CC. Kim	3636 Fir St.	Editor	85	M	M	M	High School	\$2700	\$1680	\$900	
1911	CC. DD. Hernandez	3737 Cedar St.	Writer	88	M	M	M	High School	\$2800	\$1750	\$950	
1911	DD. EE. Martinez	3838 Birch St.	Editor	90	M	M	M	High School	\$2900	\$1820	\$1000	
1911	EE. FF. Garcia	3939 Walnut St.	Writer	92	M	M	M	High School	\$3000	\$1900	\$1050	
1911	FF. GG. Rodriguez	4040 Chestnut St.	Editor	95	M	M	M	High School	\$3100	\$1980	\$1100	
1911	GG. HH. Lopez	4141 Spruce St.	Writer	98	M	M	M	High School	\$3200	\$2050	\$1150	
1911	HH. II. Kim	4242 Fir St.	Editor	100	M	M	M	High School	\$3300	\$2120	\$1200	

Polling Sub-Division No. 2.--Continued.

PART TWO.--List of Persons Entitled to Vote at Municipal Elections Only.

No. on Roll	Juror.	NAME.	No. of Lot or part of Lot.	Concession.	Owner, Tenant, Man or Female, or Farmer, or Mgo.	C
389		Blair, Margaret	Pt 20 21 of 1		Owner	1
469		Beird, Catherine	S D 8 of 15		Owner	2
408		McDonald, Catherine	S D 4 of 15		Owner	2
389		McDouglad, Christine	6		Owner	2
469		McTavish, Agnes	S H 13		Owner	2
348		Rowe, Jacob	Pls 8 9		Owner	1
352		Ross, George	S H 14		Owner	2
<b>PART THREE--List of persons entitled to vote at elections to the Legislative Assembly only.</b>						
39		Batt, Elam	Pt 13 of 1		M F H	1
64		Butterworth, Geo.	S D 1 of 15		M F	2
112		Campbell, James	E H 5		M F	2
111		Cunning, John	E H 5		M F	2
120		Campbell, Duncan	6		M F	2
77		Craig, John	7		M F	1
173		Dick, Joseph	6		M F	1
200		Fisher, Robt.	Pt 2 of 1		M F	1
242		Grant, Thos.	4		M F	1
250		Holland, Jas.	Pt 11		M F	2
275		Henry, Robt.	10		M F	2
253		Hieroomosa, John	Pt 1 of 11	S B	M F H	5
297		Jeunison, Geo.	S E owner 8		M F H	2
372		Marshall, Geo.	Pt 2 of 11	S B	M F	5
475		Maloy, Thos.	15		M F	2
470		McTavish, Duncan	S H 13		M F Occup't	2
398		McTavish, James	Pt 1 of 1		M F	1
384		McNair, John	S E corner 11		M F	2
474		McNeil, Archy	N W corner 9		M F H	2
410		McDonald, Duncan	13		M F	2
448		McDonald, Hugh	S D 1 of 15		M F	2
397		McGregor, Thos	Pt 1 of 1		M F	1
488		O'Neil, Frank	S b 2 of 15		M F H	2
678		Thompson, Wm.	25	B R S	M F	2

POLLING SUB-DIVISION No. 3

Comprising the Lots in Concessions 6, 7, 8 and 9 together with Lots 9 to 23, inclusive; B. R. N. and B. R. S. Concession, and Lots 12 to 15, inclusive in the South Boundary.

11		Anderson, Geo.	9		M F Owner	4
16		Armstrong, Jas.	S D 2 7 15 of 19	B R N	M F Owner	4
39	J	Bulla, Thos.	E H of 16 and other premises	B R S	M F Owner	4
50		Beatty, George	Pt 18	B R S	M F Owner	4
51		Beatty, Laurelot	S D 3 4 of 18	B R N	M F Owner	4
32		Brownie, George	Pt 9	B R N	M F Owner	8
53	J	Butty, John	S D A of 18	B R N	M F Owner	4
33		Broxton, Thomas	Pt 9	B R N	M F F S	5
117	J	Campbell, James	14 and other premises	B R S	M F Owner	4
80	J	Colwell, Joseph	E pt 15 and other premises	B R N	M F Owner	4
72		Clark, Wm.	5 20		M F Owner	4
65		Cooper, John	S H 6		M F Owner	4
73		Clarke, David	N H 12 and other premises	S B	M F Owner	6
74		Clarke, David	8		M F Owner	5
101	J	Coleman, Frank	4 5		M F Tenant	5
103		Consett, John	4		M F Owner	5
104		Consett, John J.	S H of 3		M F Owner	6
116	J	Cook, Wilson	S D 1 of 18	B R N	M F Owner	4
78		Cooper, Jas	E H of E H 4, 5		M F Owner	5
81		Colwell, James	E pt 15	B R N	M F F S	4
75		Clarke, Albert J.	N H 12	S B	M F F S	5
102		Colman, Geo.	4		M F F S	5
105		Consett, Wm.	4		M F F S	5
150	J	Dowson, Henry	19		M F Owner	4
151	J	Dunby, James	17		M F Owner	4
125	J	Duncan, Andrew	W pt 17 and other premises	B R N	M F Owner	4
171	J	Duncan, Wm.	S D 4, 5, 12, 13, of 19	B R N	M F Owner	4
165	J	Dunison, John	E H 17	B R S	M F Owner	4
166	J	Dunison, Thos.	W pt 17	B R N	M F Owner	4
184		Elliott, Robt.	12		M F F S	4
185		Erratt, Isaac	11 10		M F Owner	4
186		Erratt, Henry	11		M F F S	4
192	J	Forster, Jos.	7		M F Owner	4
193		Forrest, James	S 10		M F Owner	4
194		Forest, George	8		M F F S	4
210	J	Forster, Alex.	S W corner 18	B R N	M F Owner	4
203	J	Forster, Chas.	W H 16	B R N	M F Owner	4
213		Forbes, Arthur	E H 20	B R N	M F Owner	4
219		Galbraith, Donald	W H 14	B R N	M F F S	4
218	J	Galbraith, John	W H 14	B R N	M F Owner	4
220	J	Graham, Ruben	S H 17		M F Owner	4
276		Herd, Thomas	S D 3 of 19	B R N	M F Owner	4
284	J	Hudson, Joseph	3 and other premises		M F Owner	5
255	J	Hagan, John	9		M F Owner	4
256		Hagan, David	12		M F Owner	4





Polling Sub-Division No. 3--Continued.

Reg. No.	Juror.	NAME.	No. of Lot or part of lot	Continuation.	Owner, Tenant or Farm-er's Name.	Acres.
294	J	Johnston, Jas. H.	13		M F Owner	4
305		Johnston, Thos.	S D 11 19 20 of 19	R N	M F Owner	4
303	J	Johns, James	S W corner 21	R N	M F Tenant	4
300	J	Johnston, John	W H 15	R N	M F Owner	4
296	J	Jerrett, James	5 and other premises	R N	M F Owner	5
297	J	Jerrett, Isaac	Pt 11 and other premises	R	M F PFS	5
293		Johnston, Geo.	S E corner 9	R N	M F Occup't	5
307	J	Keys, Wm	15 and other premises	9	M F Owner	4
308		Keys, Gen. R.	15	9	M F PFS	4
309	J	Keys, Andrew	14 and other premises	9 4	M F Owner	4
310		Keys, James	13	9	M F Occup't	4
311	J	Keys, Wm. L.	12 & H 13	9 8	M F Owner	4
312	J	Keys, Robt.	7	9	M F Owner	4
314	J	Kain, Wm.	2 H of E H 14	9	M F Owner	4
318	J	Keys, Thomas	14 12 N E 11	9 8	M F Owner	5
317		Keys, James	10 6	9	M F O and T	4
318		Keys, Wm. C.	14	9	M F PFS	4
327		Keys, Wm. N.	14	9	M F PFS	4
313		Keys, Amos	7	9	M F PFS	4
331		Logan, Chas.	15	7	M F Owner	4
332		Logan, Wm.	15	7	M F PFS	4
365	J	Mitchell, Geo.	19	9	M F Owner	4
411	J	Mitchell, Alex.	16	R R S	M F Owner	4
412		Mitchell, Alex.	E H 13	R R S	M F Owner	4
465		Murrow, Joseph	E of S D 1 16 of 19 other pie.	R R N	M F Owner	4
462		Molatt, S. A.	W p 20 W pt of S D 1 16 of 19	R R N	M F Owner	4
464		Makins, Wm.	21 22	R R N	M F Tenant	4
348	J	McKinley, John	10	R R N	M F Owner	6
347		McIver, Alex.	16	8	M F Owner	4
366		McIver, James	16	8	M F Owner	4
368	J	McIntyre, Herbert	S H 15 W pt 14	4 7	M F Owner	4
371	J	McBride, Sam of	4 N H 3	9	M F Owner	6
373		McAlister, Wm. N.	10	7	M F Occup't	4
374		McAlister, John	10	7	M F Owner	4
375	J	McClymont, Jas.	N H 16	7	M F Owner	4
376		McClymont, Wm.	S H 16	7	M F Owner	4
451	J	McNaughton, John	23 23	R R S	M F Owner	4
458	J	McKinnis, Al c.	21	R R S	M F Owner	4
459	J	McKenzie, Roderick	21	R R S	M F Owner	4
460		McAsh, John	20	R R S	M F Owner	4
461		McAsh, John	20	R R S	M F PFS	4
370		McLimley, John	N 4 6	9	M F Tenant	6
452		McNaughton, John	23	R R N	M F PFS	4
463	J	McNaughton, Daniel	S D pt 7 of 16 and S D 7 of 16	R R S R R N	M F Owner	4
453	J	McNaughton, Malcolm	22	R R S	M F Owner	4
464		McConnell, James	E pt 16 W pt 17	R R S	M F Owner	4
399		Peck, John	S H 9	9	M F Owner	4
398		Peck, Nathan	N H 9 S H 10	9	M F Owner	4
320	J	Pardy, Wm.	S D 2 6 of 18 other premises	R N	M F Owner	4
319	J	Ponchoat, Thos	S D 2 of 19	R R S	M F Tenant	4
531	J	Richardson, Jas.	11 and other premises	R R S	M F Owner	4
559		Reid, John	W H 11 and other premises	R R N	M F Owner	4
538	J	Rathwell, J. Jr.	N H 16	9	M F Owner	4
539		Robinson, Thos.	9	8	M F Owner	4
541		Richardson, Wm.	N H 3	9	M F Owner	4
542		Reid, John	Pt 16	9	M F Owner	5
543		Reid, Alex.	15	9	M F Occup't	4
557	J	Robertson, David	W pt 16 and other premises	R R N	M F Owner	4
556	J	Robertson, David	19	9	M F Owner	4
588		Robertson, A bert	W pt 18	R R N	M F PFS	4
557		Robertson, John H.	W pt 16	R R N	M F PFS	4
540	J	Robert, John	W H 13	R R N	M F Owner	5
532		Reid, Robert	W H 12	R R N	M F Owner	4
529	J	Reid, Jas.	E H 12	R R N	M F Owner	4
528		Reid, Chas.	W H 13	R R N	M F Owner	4
536		Reid, John	E H 13 and other premises	R R N	M F Occup't	4
537		Reid, John	E H 13	R R N	M F Owner	4
534		Reid, John	W H 13	R R S	M F PFS	4
535		Reid, Robt.	W H 13	R R N	M F Occup't	4
607		Stinson, Andrew	S pt E H 14 other premises	R R N	M F Owner	4
608	J	Stinson, Thos.	Middle pt E H 14	R R N	M F Owner	4
613		Stephenson, Geo.	N H 15 and other premises	8	M F Owner	4
614		Stephenson, Wm.	N H 15	8	M F PFS	4
615		Stephenson, John	N H 15	8	M F PFS	4
616		Stephenson, Robt.	N H 15	8	M F PFS	4
617		Stephenson, Geo.	N H 15	8	M F PFS	4
611	J	Shirpe, Wm.	11	9	M F Owner	4
600	J	Smith, Henry J.	S H 12	9 8	M F Owner	5
618	J	Stewart, Walter	S H 13	7	M F Owner	4
620		Sparks, Robt.	17	7	M F Owner	4
640		Stewart, Josiah B.	N D 5 of 19 other premises	R R S	M F Owner	4
631		Stewart, Geo.	S D 1 of 18	R R N	M F Tenant	4
76	J	Stephenson, Arthur	8	R R N	M F Owner	4
618		Stephenson, Edward J.	N H of 15	8	M F PFS	4
455		Turner, John	21 22	R R N	M F Owner	4
446	J	Turner, James	Pt 6	7	M F Owner	4
467	J	Turner, Robt.	7	7	M F Owner	4
468		Turrauce, John	W pt 16 and other premises	6	M F Owner	4
470	J	Turner, Samuel	E pt of E H 11	R R N	M F Owner	4
602	J	Taylor, Wm.	9	R R S	M F Owner	8
697		Wilson, Chas.	7	7	M F Tenant	4
698		Wilson, Chas.	7	7	M F Tenant	4
701	J	Wiley, Wm.	S H 11	7	M F Owner	4
702	J	Wiley, Thos.	N H 11	6	M F Owner	4
703	J	Weeks, Chas.	N H 13 and other premises	7	M F Owner	4
715		Whitless, John	E pt 10	R R N	M F Tenant	4
717		Whitless, Jas.	S D 8 9 10 of 19	R R N	M F Owner	4
719	J	Ward, Thos.	W H 15 and other premises	R R N	M F Owner	4
720		Ward, Edward	S D 26 of 19	R R N	M F PFS	4
721		Ward, Thos. Jr.	S D 26 of 19	R R N	M F PFS	4



Polling Sub-Division No. 3--Continued.

PART TWO.--List of Persons Entitled to Vote at Municipal Elections Only.

No. of Poll.	Jacor.	NAME.	No. of Lot or part of Lot.	Classification.	Owner, Tenant, or Occupant.	Class.
183		Elliott, Jane	12	8	Owner	4
257		Hamilton, Mary	S W corner 8 pt 19	B R S	Owner	4
300		McIntyre, Sarah	N H 14	8	Owner	4
<b>PART THREE--List of persons entitled to vote at elections to the Legislative Assembly only.</b>						
21		Armstrong, Wm.	S D 2 of 11	B R N	M F	4
29		Ashton, John	S D 7 of 12	B R N	M F H	4
52		Beatty, Geo. jr.	1 1/2 18	B R S	M F	4
51		Bilhour, James E.	S D 3 of 19	B R N	M F H	4
93		Cunningham, Hugh	S D 1 of 19	B R S	M F H	4
158		Doonan, James	Pt 16 17	B R N	M F Occup't	4
187		Deansan, Robt.	E pt 17	B R N	M F Occup't	4
188		Devoison, Wm.	E pt 17	B R S	M F	4
194		Elliott, Wm.	Pt 18	B R S	M F	4
221		Graham, Wm.	S H 17	9	M F Occup't	4
270		Harris, Samuel	S D A of 18	B R N	M F H	4
283		Harrison, Nicholas	13	B R S	M F	4
372		Hart, John	S D 6 11 of 19	B R N	M F H	4
304		Johnston, Wm.	W pt 20	B R N	M F H	4
466		McCool, Robt.	Pt 1 16 of 19	B R N	M F	4
532		Richardson, Robt. J.	11	B R S	M F	4
612		Stelck, Chas.	5	9	M F H	5
634		Taylor, John	9	B R S	M F Occup't	8
677		Taylor, John	S D 6 of 18	B R N	M F H	4
678		Timmon, Wm.	14	9	M F	4
718		Wegand, Louis	S D 2 of 18	B R S	M F H	4
705		Winmore, Frank	W pt 11	B R N	M F	4
716		Wilson, Wm.	E pt 19	B R N	M F Occup't	4

POLLING SUB-DIVISION No. 4.

Comprising the Lots in Concessions 10, 11, and Lots 1 to 8, inclusive; B R N, and 5 to 8, B R S, together with Lots 16 to 23, inclusive in the South Boundary.

6		Armstrong, Nancy	S H 13	11	M F Owner	8
9		Armstrong, Jan s	S H 13	11	M F S	8
11		Armstrong, Robt.	5	11	M F Owner	8
2		Armstrong, Wilson	Pt 12	11	M F Owner	8
26		Booth, Francis	21	11	M F Tenant	9
27		Booth, James	21	11	M F S	8
29		Boyer, James	21	11	M F S	8
28		Bates, Geo. sr.	W H 7	11	M F Owner	8
30		Bates, Geo. jr.	8	B R N	M F Owner	8
53		Bates, Wm.	W H 7	B R N	M F Occup't	8
35		Baker, John	E H 13 and other premises	8	M F Owner	1
34		Baker, John	E pt 18	B R S	M F S	8
31		Bates, Mathew	E H 7	B R N	M F Owner	8
65		Carven, Ed.	N H 8 and other premises	11	M F Owner	8
71		Clark, Luciebt	22	10	M F Owner	8
128		Douglas, Jon.	22	S B	M F S	6
127		Douglas, A. Ian	22	S B	M F Owner	6
130		Douglas, Geo.	21	S D	M F Owner	6
129		Douglas, Geo.	21	S H	M F Tenant	6
141		Downan, Henry	3 and other premises	11	M F Tenant	6
132		Downan, Owen	9	11	M F S	6
133		Downan, Geo.	11	10	M F Owner	6
172		Devilson, James	21	11	M F Owner	8
781		Egleason, Wm.	S pt 6	B R S	M F Tenant	8
176		Eiler, Jas	3	S H	M F Owner	8
180		Elliott, Robt.	18	11	M F Owner	8
217		Galbraith, Archy	8	B R N	M F Owner	8
251		Hayter, Jos.	15	10	M F Owner	8
252		Herrington, Jacob	W H 16	S B	M F Owner	6
274		Hannah, Siluey	N pt 6	B R S	M F Tenant	8
292		Johnston, Theo.	E H 23	11	M F Owner	8
291		Johnston, Ed.	21	10	M F Occup't	8
790		Johnston, Samuel	N H 13	11	M F Owner	8
308		Kennedy, Geo.	N H 16	10	M F Owner	8
338		Lawson, Geo.	N W corner 3	B R N	M F Owner	8
329		Lamont, Wm.	3	10	M F Owner	8
328		Lamont, Peter	6	10	M F Tenant	8
340		Manson, John	3 and other premises	11	M F Owner	6
341		Manson, John	3	11	M F S	6
471		Marks, Tudor J.	1 2	B R N	M F Owner	8
345		McLachey, James	7	10	M F S	6
344		McLachey, Geo.	7	10	M F S	6
342		McKinney, Robt.	6	11	M F Occup't	6
346		McKinney, Wm.	7	11	M F Owner	6
247		McKinley, John	S pt 6	11	M F Owner	6
346		McLachey, Wm.	8	11	M F Owner	6
302		McLachey, Henry	17	10	M F Owner	6
384		McLachey, Robt.	W 7 23	11	M F Owner	8
356		McLachey, Henry	13 17	11	M F Owner	8
300		McLachey, Wm. H.	15	11	M F S	8



Polling Sub-Division No. 4.--Continued.

Lot No.	Jurat.	NAME.	No. of Lot or part of Lot.	Concession.	Owner Tenant or Part Owner.	Class of Farm or Use.
381		McLinchey, David J	15	11	M F F S	8
487	J	McMillan, John	Pt 3 4	BR N	M F Owner	8
182		McInnes, Roland	S pt 6	BR N	M F Owner	8
383		McGavio, John	17	10	M F F S	8
476	J	Nicholson, Robt.	11	11	M F Owner	6
497		Parke, Geo.	3	10	M F Owner	6
498		Parke, John H.	3	10	M F F S	6
505	J	Pollock, Robt.	30	10	M F Owner	8
504		Pollock, Wm.	19	11	M F Owner	8
502	J	Peck, Wm.	S H 18	10	M F Owner	8
503	J	Peck, Richard	N H 18	10	M F Owner	8
501	J	Parke, John L.	12	10	M F Owner	8
507	J	Peck, Henry	6	BR N	M F Owner	8
506		Parke, Jas.	5	BR N	M F Owner	8
522	J	Robinson, Ed.	9	10	M F Owner	8
527	J	Rathwell, Wm.	22	11	M F Owner	8
526	J	Reid, Andrew	N H 19	10	M F Owner	8
66		Reynolds, Chas.	N H 8	11	M F F S	6
606		Stephenson, James	18	11	M F F S	8
578	J	Sheritt, Thom.	23 and other premises	S B	M F Owner	8
604	J	Stephenson, Ralph	18	11	M F Owner	8
602	J	Stephenson, John	S H 16	10	M F Owner	8
601	J	Stephenson, John	14	10	M F Owner	8
608		Stephenson, Ralph	S H 19	10	M F Owner	8
611	J	Shaffer, John	Part 17 and other premises	S H	M F Owner	8
579	J	Stoudele, Wm.	9	11	M F Owner	8
603	J	Stephenson, Robt.	16	11	M F Owner	8
589		Smith, John J.	10	10	M F Owner	6
660	J	Tippet, Chas.	S E corner 6	BR N	M F Owner	8
PART TWO.--List of Persons Entitled to Vote at Municipal Elections Only.						
661		Hoaks, Mariah	S E cor 6	BR N	Owner	8
843		McLinchey, Jannet	7	10	Owner	6
529		Ritchie, Margaret	7	BR S	Owner	8
PART THREE--List of persons entitled to vote at elections to the Legislative Assembly only.						
10		Armstrong, David	N H 13	11	M F	8
59		Biggart, John	2	BR N	M F H	8
86		Baker, Jacob	N part 18	8 H	M F	6
24		Baker, Wm.	19	S B	M F H	6
37		Baker, Conrad	E pt 18	S B	M F	6
34		Baker, Peter	S pt of 2	9	M F H	6
338		Lawson Robt.	N W corner 1	BR N	M F	8
350		Martin, David	9	11	M F	6
621		Koss, Roderick	21	S B	M F	6

POLLING SUB-DIVISION No. 5.

Comprising the Lots in Concessions 12, 13, Lake Road East and Lake Road West, together with Lots 24 to 30, inclusive in the South Boundary.

6	J	Ayott, Resia	S H 23	L R W	M F Owner	7
3		Armstrong, Jan.	19 and other premises	12	M F Owner	8
4		Armstrong, Andrew	19	12	M F Occup't	8
477		Brown, John	11	12	M F Owner	6
22	J	Boyer, Ed.	6	12	M F Owner	6
495		Bainerman, Andrew	N H 14	L R E	M F Owner	7
494		Bainerman, Alex.	N H 14	L R E	M F Owner	7
50	J	Braun, John	N W corner 30 other premises	S B	M F Owner	7
591		Bainerman, Wm.	S H 14	L R E	M F Owner	7
66		Braun, Aserick	S E cor of 25	L R W	M F H	7
97	J	Campbell, John	17	12	M F Owner	6
85	J	Campbell, Peter	24	12	M F Owner	8
68	J	Carter, Geo.	6	L R W	M F Owner	8
67	J	Cast. Ovn S.	6	L R W	M F Tenant	8
98	J	Campbell, James	21	12	M F Owner	6
70	J	C. ping, Peter	Pt 24	S B	M F Owner	6
69	J	Citva, Samuel	N H 25 and other premises	L R W	M F Owner	7
69	J	Charlett, August	N H 21	L R W	M F Owner	7
99	J	Campbell, A. M.	18	13	M F Owner	8
94	J	Campbell, George	W H 11	13	M F Owner	8
61	J	Carnie, Wm.	E H 11 S E 12	13	M F Owner	7
62		Carnie, James	E H 11	13	M F F S	7
118	J	Delatty, Robert	14	13	M F Owner	6
125	J	Douglas, Peter	12 4	13	M F Owner	6
123	J	Detweller, Henry	N H 8	13	M F Owner	6
136	J	Dewar, Robert	E part 6 9	L R W	M F Owner	6
157	J	Dewar, George	5	L R W	M F Owner	6
119		Delgatty, James	15	12	M F Tenant	8
120		Delia, W. Robert	15	12	M F Owner	6
121	J	Dunn, John	W H 9 8	12	M F Owner	6
146	J	Douglas, James	E pt 4	L R E	M F Owner	7
148	J	Durand, Peter	W H of W H 29	S B	M F Owner	7
143	J	Ducharme, Christil	E pt 25 and other premises	L R W	M F Owner	7
147	J	Drysdale, Robert	Part 30	S B	M F Owner	7
144	J	Ducharme, Nelson	N W pt 21	L R E	M F Owner	7
145	J	Ducharme, Eli	E pt S H 23	L R W	M F Owner	7
134	J	Dook, Robt.	10	L R W	M F Owner	6
133	J	Dewar, Charles	W H 8 9	L R W	M F Owner	8
141	J	Durand Joseph	N H 19 and other premises	L R E	M F Owner	7
122		Dunn, Edmund	6	12	M F F S	6
142	J	Demmy, Joseph	S pt 25	L R W	M F Tenant	7
149	J	DeFour, John	N pt 24	L R W	M F Owner	7
128		Douglas, Geo.	4	12	M F F S	6
176		Esler, John	E pt N H 8	13	M F Owner	6
174	J	Esler, Eggleston	W pt N H 3	13	M F Owner	6
177		Esau, Levi	S pt 18	L R W	M F Owner	7
731		Esau, John	N H 17	L R W	M F Owner	8



Polling Sub-Division No 66 --Continued.

No. Roll	Tenor.	NAME.	No. of lot or part of Lot.	Concession.	Owner, Tenant, or Farm-er's Son.	Acres.
484		Ginrich, Daniel	5	14	M F F S	6
485		Gingrich, John	5	13	M F F S	6
215		Gilman, Jas.	S pt 24 and other premises	L R W	M F Owner	7
214	J	Greer, Robt.	23	12	M F Owner	8
250	J	Holtz, Henry	Pt E H 25	S B	M F Owner	7
245		Howard, Wm.	13	L R E	M F Occup't	8
247		Horner, Jesse	S pt 22 and other premises	L R W	M F Tenant	7
248	J	Horner, John S.	S H 23 and other premises	L R W	M F Owner	7
249		Horner, John W	22	L R W	M F F S	7
279	J	Johnston, Jas.	W pt 3 W H 4	L R E	M F Owner	8
290		Johnston, Wm.	W pt 3	L R E	M F F S	8
282		Jeffery, Ciple	S pt 19	L R W	M F Occup't	7
283		Jeddy, Bosol	S pt 19	L R W	M F Owner	7
286		Johnston, Thos.	W H 27	S B	M F Owner	7
287		Johnston, Jas.	28 and other premises	S B	M F Owner	7
285	J	Johnston, Patrick	28	S B	M F Owner	7
284		Johnston, Wm.	E H 29	S B	M F Owner	7
281		Johnston, Wm.	E pt 6	L R E	M F Owner	7
288		Johnston, Ross	28	S B	M F F S	7
190		Logan, Wm.	N H of N H 21	L R E	M F Owner	8
330		Leslie, John	Pt S E corner of 24	S B	M F Owner	8
351	J	Mayhew, Henry	N H 18	L R E	M F Owner	8
357		Mero, David	S pt 20 and other premises	L R E	M F Owner	7
358		Mero, David	S pt 20	L R E	M F Occup't	7
356		Mero, Jos.	S H 21	L R W	M F Owner	7
355	J	Malce, Walter	E H 9	L R E	M F Owner	7
352		Montgomery, Samu-l	E pt 8	L R E	M F Owner	8
354		Mossop, Thos.	E pt 6	L R E	M F F S	8
480		McIntyre, Jas.	S H 18	L R E	M F Owner	8
479	J	Nicholson, Thos	W pt 7	L R E	M F Owner	7
488		Otterburn, Monr	S H 3	13	M F F S	6
487		Otterburn, Leind	N H 4	13	M F Occup't	6
486	J	Otterburn, Henry	S H 3	13	M F Owner	6
489	J	Orr, Robt.	N H 10	L R E	M F Owner	7
492	J	Oster, Michal	N H of N H 19 S H 18	L R W	M F Owner	7
493		Oster, Henry	S H 14	L R E	M F Tenant	7
491		Orr, Robt.	N H 18	L R E	M F F S	7
499	J	Pentala, Rich.	22		M F Owner	8
423	J	Ron, John P.	N H of S H 19	L R W	M F Owner	7
524	J	Rau, John	S H 22 and other premises	L R E	M F Owner	7
560		Reith, John	S pt 24	L R W	M F Owner	7
574		Rudley, Abraham	S H S N pt 7	13	M F Owner	6
588		Satchner, Alfred	23	12	M F Owner	6
589		Sparks, Alex.	14	12	M F Owner	8
584		Sparks, John	14	12	M F Tenant	8
570	J	Sparks, Alex. jr.	13	13	M F Owner	8
507	J	Sparks, Geo.	13 and other premises	12	M F Owner	8
578	J	Sparks, Geo.	10	12	M F Owner	8
573	J	Stickle, Daniel	7 and other premises	12	M F Owner	6
571		Stora, Redt.	E pt 10	13	M F Owner	6
581		Stinson, Am. I.	7 and other premises	L R W	M F Owner	8
582		Speckman, Jas.	W pt 5	L R E	M F Owner	8
503		Sterling, Aichey	N H 17	L R E	M F Owner	8
585		Sterling, Samuel	E pt 7	L R E	M F Owner	8
587		Stinson, Thomas	4 4	L R W	M F Owner	8
582	J	Stoulen, Redt. K.	13	L R W	M F Owner	7
643		Storcken, Bernard	S pt 20 S H of N H of 19	L R E L R W	M F Owner	8
641		Storcken, Arthur	N pt 20	L R E	M F Tenant	8
580		Stuck, Geo.	6 S of 14	L R E	M F Occup't	7
594		Sunder, Samuel	S H 18	L R E	M F Owner	7
596		Sunder, Joshua	S H 21 N H 23	L R E	M F Tenant	7
597		Sunder, Josiah	S H 21 N H 22	L R E	M F Tenant	7
599		Sveenen, Michael	S H of W H 29	S B	M F Owner	7
672		Stora, Almonca	E pt 10	11	M F F S	6
676		Stuckle, Henry	7	12	M F F S	6
598		Sturrott, Jas.	S H of N H of 19	L R W	M F Owner	7
612		Sturcken, Chas.	12	L R W	M F Tenant	8
677		Stuckle, Meno	7	12	M F F S	6
592		Stuck Wm.	3	L R E	M F F S	7
595		Sunder, Andrew	S H 18	L R E	M F F S	7
659	J	Turner, Robert	N of 19	L R E	M F Owner	7
653	J	Tough, John	12	12	M F Owner	8
619	J	Tough, John	13 and other premises	13	M F Owner	8
650		Tough, David	13	13	M F F S	8
652		Trick, John	5	12	M F Owner	6
653		Trisk, Wm.	5	12	M F F S	6
654	J	Talbot, E. I.	N H 18 and other premises	L R W	M F Owner	7
658		Talbot, Wm. H.	S H 17	L R W	M F Owner	7
657		Talbot, Thos.	N H 18	L R W	M F Occup't	7
695		Wild, August	E part 1	L R E	M F F S	8
682		Walker, Robert	8	13	M F Owner	6
683		Walker, Wm.	6	13	M F F S	8
644	J	Westlake, Rimoud	12 and other premises	L R E	M F Owner	8
618	J	Watson, John	S H of W H 9	L R E	M F Tenant	8
649	J	Westlake, Mathew	10 11	L R E	M F Owner	8
657	J	Wilton, Daniel	11	L R W	M F Owner	8
689	J	Woods, Wm.	1 and other premises	L R W	M F Owner	8
690	J	Wild, Guomer	W pt 1	L R E	M F Owner	8
691		Wild, Wm	W pt 1	L R E	M F F S	8
691		Wild, Joseph	E part 1	L R E	M F Owner	8
690		Wild, Valentine	E part 1	L R E	M F F S	8
692	J	Wray, Salvannus	S pt 20	L R W	M F Owner	8
693	J	Witwer, Samuel	S E corner 25	S B	M F Owner	8

The first part of the report  
 deals with the general  
 situation of the country  
 and the progress of  
 the war. It is  
 a very interesting  
 and valuable  
 document.

The second part of the report  
 deals with the military  
 operations of the army  
 and the navy. It  
 is a very detailed  
 and accurate  
 account of the  
 operations.

Poli  
 ..  
 ..  
 ..  
 ..  
 Th  
 and  
 Th  
 day



Polling Sub-Division No. 8.—Continued.

PART TWO.—List of Persons Entitled to Vote at Municipal Elections Only.

No. of Person	Juror	NAME	No. of Lot or part of Lot	Classification	Owner, Tenant, Married Person or Person of Color	Age
853		Messop, Mary	E part 6	L R E	Owner	6
800		Smith, Mary	S E pt 24	CM	Owner	6
851		Bowden, Elizabeth	N pt 16 and other premises	L R W	Owner	6
890		Slack, William	13	L R E	Owner	6
848		Stiles, Sarah Ann	S W corner pt 24	S B	Owner	6
PART THREE—List of persons entitled to vote at elections to the Legislative Assembly only.						
7		Ayott, Joseph R.	N pt 16	L R W	M F H	7
5		Armstrong, Malcolm	10	12	M F	7
23		Bannerman, John	14	L R W	M F H	7
87		Hessenhay, Henry	S W cor 30	4 H	M F	7
179		Shand, Israel	N H of W H 9	L R E	M F	7
146		Davies, John	N W cor 23	L R E	M F H	7
124		Hawley, Rudolph	N H 8	3	M F	7
138		Dewar, James	N H 8 9	L R W	M F Occup't	7
139		Dewar, David	N H 8 9	L R W	M F Occup't	7
178		Edna, Alex.	N H 12	L R E	M F	7
179		Erb, John	25	N H	M F H	6
191		Eicher, Henry	N E cor 24	S B	M F	6
10		Field, Ransom	W H 6	L R E	M F	7
215		Gillman, Wm.	S E corner 25	L R W	M F Owner	7
243		Holmer, Mathew	9	13	M F H	8
244		Holmer, John	9	13	M F	8
245		Holland, John	12	L R E	M F	8
289		Jeffrey, Frank	N H of N E 21	L R E	M F H	7
483		Kropf, Christian	5	13	M F	8
478		Newcomb, John	14	L R E	M F H	7
482		Oesch, Joseph	3	13	M F	6
800		Pattison, John	4	L R W	M F H	8
525		Rae, Henry	S H 22	L R E	M F Occup't	7
854		Thirsk, John	5	12	M F	8
851		Tough, Chas.	13	13	M F	8
886		Wastlake, John	11	L R E	M F	8
707		Weaver, Zimmerman	8	13	M F	8

TOTAL VOTERS.

Polling Sub-Division No. 1.	First Part 119.	Second Part 4.	Third Part 24.
" " 2.	" " 116.	" " 7.	" " 18.
" " 3.	" " 145.	" " 3.	" " 17.
" " 4.	" " 79.	" " 3.	" " 9.
" " 5.	" " 189.	" " 5.	" " 24.
Total	598	22	92

The number of persons qualified to serve as Jurors in this Municipality in 1890 is two hundred and fifty four. (254.)

The Voter's List for this Municipality was first posted up in my office at Clifton, on the 6th day of August, 1890.

GEORGE STEWART, Clerk.

