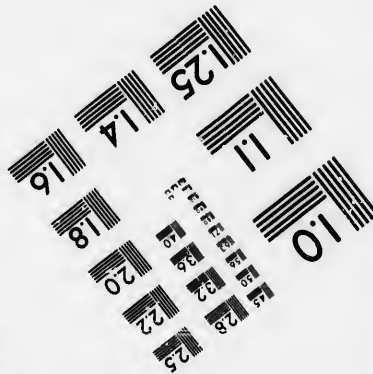
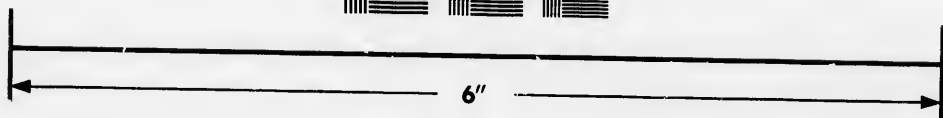
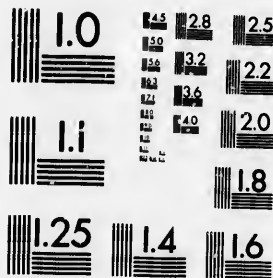

**IMAGE EVALUATION  
TEST TARGET (MT-3)**



**Photographic  
Sciences  
Corporation**

23 WEST MAIN STREET  
WEBSTER, N.Y. 14580  
(716) 872-4503



**CIHM/ICMH  
Microfiche  
Series.**

**CIHM/ICMH  
Collection de  
microfiches.**



**Canadian Institute for Historical Microreproductions / Institut canadien de microreproductions historiques**



**© 1986**

Technical and Bibliographic Notes/Notes techniques et bibliographiques

The Institute has attempted to obtain the best original copy available for filming. Features of this copy which may be bibliographically unique, which may alter any of the images in the reproduction, or which may significantly change the usual method of filming, are checked below.

L'Institut a microfilmé le meilleur exemplaire qu'il lui a été possible de se procurer. Les détails de cet exemplaire qui sont peut-être uniques du point de vue bibliographique, qui peuvent modifier une image reproduite, ou qui peuvent exiger une modification dans la méthode normale de filmage sont indiqués ci-dessous.

- |  |  |
|--|--|
| <input type="checkbox"/> Coloured covers/<br>Couverture de couleur   | <input type="checkbox"/> Coloured pages/<br>Pages de couleur   |
| <input type="checkbox"/> Covers damaged/<br>Couverture endommagée  | <input checked="" type="checkbox"/> Pages damaged/<br>Pages endommagées  |
| <input type="checkbox"/> Covers restored and/or laminated/<br>Couverture restaurée et/ou pelliculée  | <input type="checkbox"/> Pages restored and/or laminated/<br>Pages restaurées et/ou pelliculées  |
| <input type="checkbox"/> Cover title missing/<br>Le titre de couverture manque   | <input checked="" type="checkbox"/> Pages discoloured, stained or foxed/<br>Pages décolorées, tachetées ou piquées   |
| <input type="checkbox"/> Coloured maps/<br>Cartes géographiques en couleur   | <input type="checkbox"/> Pages detached/<br>Pages détachées  |
| <input type="checkbox"/> Coloured ink (i.e. other than blue or black)/<br>Encre de couleur (i.e. autre que bleue ou noire)   | <input checked="" type="checkbox"/> Showthrough/<br>Transparence   |
| <input type="checkbox"/> Coloured plates and/or illustrations/<br>Planches et/ou illustrations en couleur  | <input type="checkbox"/> Quality of print varies/<br>Qualité inégale de l'impression   |
| <input type="checkbox"/> Bound with other material/<br>Relié avec d'autres documents   | <input type="checkbox"/> Includes supplementary material/<br>Comprend du matériel supplémentaire   |
| <input type="checkbox"/> Tight binding may cause shadows or distortion<br>along interior margin/<br>La reliure serrée peut causer de l'ombre ou de la<br>distorsion le long de la marge intérieure   | <input type="checkbox"/> Only edition available/<br>Seule édition disponible   |
| <input type="checkbox"/> Blank leaves added during restoration may<br>appear within the text. Whenever possible, these<br>have been omitted from filming/<br>Il se peut que certaines pages blanches ajoutées<br>lors d'une restauration apparaissent dans le texte,<br>mais, lorsque cela était possible, ces pages n'ont<br>pas été filmées. | <input type="checkbox"/> Pages wholly or partially obscured by errata<br>slips, tissues, etc., have been refilmed to<br>ensure the best possible image/<br>Les pages totalement ou partiellement<br>obscurcies par un feuillet d'errata, une pelure,<br>etc., ont été filmées à nouveau de façon à<br>obtenir la meilleure image possible. |
| <input checked="" type="checkbox"/> Additional comments:/ [Printed ephemera] [4] p.<br>Commentaires supplémentaires:   |  |

This item is filmed at the reduction ratio checked below/  
Ce document est filmé au taux de réduction indiqué ci-dessous.

10X	12X	14X	16X	18X	20X	22X	24X	26X	28X	30X	32X
								✓			

The copy filmed here has been reproduced thanks to the generosity of:

D. B. Weldon Library  
University of Western Ontario  
(Regional History Room)

The images appearing here are the best quality possible considering the condition and legibility of the original copy and in keeping with the filming contract specifications.

Original copies in printed paper covers are filmed beginning with the front cover and ending on the last page with a printed or illustrated impression, or the back cover when appropriate. All other original copies are filmed beginning on the first page with a printed or illustrated impression, and ending on the last page with a printed or illustrated impression.

The last recorded frame on each microfiche shall contain the symbol  $\rightarrow$  (meaning "CONTINUED"), or the symbol  $\nabla$  (meaning "END"), whichever applies.

Maps, plates, charts, etc., may be filmed at different reduction ratios. Those too large to be entirely included in one exposure are filmed beginning in the upper left hand corner, left to right and top to bottom, as many frames as required. The following diagrams illustrate the method:

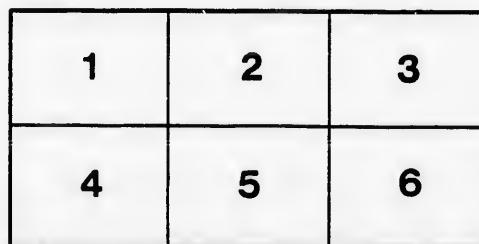
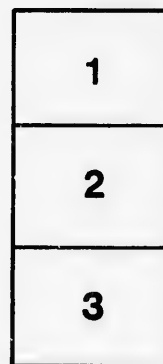

L'exemplaire filmé fut reproduit grâce à la générosité de:

D. B. Weldon Library  
University of Western Ontario  
(Regional History Room)

Les images suivantes ont été reproduites avec le plus grand soin, compte tenu de la condition et de la netteté de l'exemplaire filmé, et en conformité avec les conditions du contrat de filmage.

Les exemplaires originaux dont la couverture en papier est imprimée sont filmés en commençant par le premier plat et en terminant soit par la dernière page qui comporte une empreinte d'impression ou d'illustration, soit par le second plat, selon le cas. Tous les autres exemplaires originaux sont filmés en commençant par la première page qui comporte une empreinte d'impression ou d'illustration et en terminant par la dernière page qui comporte une telle empreinte.

Un des symboles suivants apparaîtra sur la dernière image de chaque microfiche, selon le cas: le symbole  $\rightarrow$  signifie "A SUIVRE", le symbole  $\nabla$  signifie "FIN".

Les cartes, planches, tableaux, etc., peuvent être filmés à des taux de réduction différents. Lorsque le document est trop grand pour être reproduit en un seul cliché, il est filmé à partir de l'angle supérieur gauche, de gauche à droite, et de haut en bas, en prenant le nombre d'images nécessaire. Les diagrammes suivants illustrent la méthode.

# PROGRAMME

# GRAND OPERA HOUSE

C. J. WHITNEY, LESSEE . . . LONDON, ONT.  
A. E. ROOTE, MANAGER.

**NO FAULT  
IS FOUND**

Even by the most critical customers with our large assortment of Fall Suitings and Overcoatings, and you can't find fault with our prices or the fit we give you.

\*\*\*

COME IN AND SEE US.

## DEEKS & Co.

TAILORS,

398 Richmond Street.

## OFFICE RESTAURANT

D. SARE, PROPRIETOR.

Best Wines, Liquors and Cigars

Always on hand.  
Full course Dinner from 12 to 2.

HOT MEALS per order, at all hours.

**OYSTERS IN ANY STYLE,**

every day of the year.

\*\*\* We appreciate your patronage, and always do what's right.

## BREAD

IS THE STAFF  
OF LIFE

Too much care cannot be given to the selection of PURE, WHOLESOME and CLEANLY MADE BREAD.

"EUREKA" Bread needs only a trial to convince you. Manufactured by

**Parnell-Dean Steam Baking Co.**  
LIMITED.

Telephone 929. 75 BRUCE ST.

### DR. W. S. WESTLAND,

DENTIST,

EDDE BLOCK, RICHMOND ST., LONDON, ONT. 'PHONE 880.

L.D.S.—Royal College of Dental Surgeons, Toronto.

D.D.S.—Toronto University.

Post Graduate—Crown and Bridge Work, Chicago.

RESIDENCE: 287 QUEEN'S AVENUE, PHONE 420.

SEASON 1898-9.

FRIDAY, JANUARY 6th

A Farcical Comedy,

# The Girl From Chili,

BY MR. WM. L. ROBERTS.

JULIAN MAGNUS, PROPRIETOR AND MANAGER.

## M. F. O'MARA'S MEAT AND POULTRY MARKET,

3 Market Square. 'Phone 524.

WE GIVE TRADING STAMPS.

We Have Something,

AS INTERESTING TO YOU AS THIS  
SHOW, AND AT



## Popular Prices

## PARKINSON & ELLIS

Merchant Tailors,

243½ Dundas Street.

## "That's a Good Job"



A VERY COMMON EXPRESSION IN-  
DEED, MOST COMMONLY USED IN  
REFERENCE TO PRINTING WORK  
TURNED OUT AT "THE ECHO" OF-  
FICE.

Ladies' Calling Cards

ONE OF OUR SPECIALTIES.

### A. TALBOT & CO.,

144 Carling Street.

# SMITH BROS.

STEAM, GAS AND  
HOT WATER  
FITTERS

# PLUMBERS

265 Dundas Street.  
Telephone 583.

LONDON.

N. W. EMERSON, Druggist, "The White Drug Store," 120 Dundas St.

STROYAN'S  
**MAMMOTH LIVERY**

Boarding and Sale Stables.

PHONE No. 503.

HACKS, COUPES AND LIGHT LIVERY

A. O. STROYAN, Proprietor.

CALL THE USHER WHEN IN WANT OF CAB OR COUPE

OPEN DAY AND NIGHT.

☀ SMOKE ☀  
**VIRGINIA**  
H. McKENNA, 225 Dundas St.

THE ONLY  
HONEST  
50c. CIGAR  
SOLD.

**Footwear Leaders**  
POCOCK BROS.



ONLY one or two more shopping days till New Years. Everybody buys New Years presents. A most useful gift, anything in Footwear—Fancy Slippers, Dress Shoes and Skating Boots. Our new stock provides for your every need. Sole agent for  
The Slater \$3, \$4 and \$5 Men's Shoes. They are the best obtainable—fit style and wear guaranteed, or your money back. All kinds of Trunks and Valises cheap at

**POCOCK BROS.,**  
140 Dundas St.

Full Line of  
**SOUVENIRS**

LONDON VIEWS

Useful Wedding and Birthday Presents

—AT—

**Yeo's China Hall,**  
177 DUNDAS STREET.

China and Glass Goods for all Household Purposes.  
You are invited to call and inspect our new fall stock of Fancy China.

**THE MAINE**

Thing at the present is

**DEWEY**

Launder your Shirts, Collars, Cuffs and Handkerchiefs—if not, why not give us a trial and you won't

**HAV-ANA**

more laundered elsewhere.

**Parisian Steam Laundry Co.**

OF ONTARIO, LIMITED.

73-75 DUNDAS STREET.

J. K. SPRY, Manager.

'Phone 559.

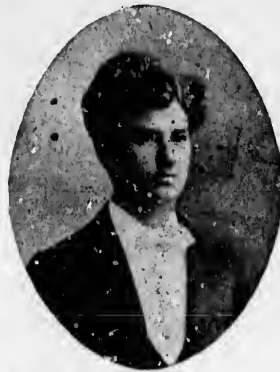

**BLUMON  
KOPPE**

THE most desirable gift of the day, a special line, which we imported from Germany for our trade. Don't fail to see them before you purchase your Christmas Gifts. We fill them with delicious confections.

Fancy Boxes, Fancy Baskets, the largest assortment in the city. Our Candies are delicious; they are made fresh daily and are reliable.  
Lunch rooms open till 12 p.m.



SPECIALTIES :—We cater to Whist Parties, Balls and Sleigh Riding Parties.

'Phone 491.

220 DUNDAS STREET.

**SHORT BROS.**

**Cast of Characters.**



Robert Lighthouse, a Modern Ananias..... MR. WM. L. ROBERTS  
Homer Doomsby, His friend, as deep in the mire..... Mr. Cecil Magnus  
Philomena, Robert's Aunt of convenience.....  
Willie Bezozo, Bullwinkle's Friend from Patagonia.....  
Theophilus Bullwinkle, a bean-trader from Chili..... Mr. Samuel C. Hunt  
Michael Fredericksburg, a gentleman's gentleman, who wants his trousers..... Mr. W. H. Whitney  
Patrick Nightuan, a policeman on the beat.....  
Jenkins, the janitor of the flats. Keeper of the ice-chest..... Mr. Chas. F. Powers  
Primrose Lighthouse, Robert's real old Puritan aunt..... Mr. George Wyndel  
Harrietta Tattersall, a young woman who is anxious to marry..... Miss Eva Scott  
Helen, Miss Primrose's maid-of-all-work..... Miss Annie West  
MISS OLIVE MARTIN, as..... Juanita Bullwinkle  
The Girl from Chili.

'Phone 897...

**J. ELLIOTT HOLMES, L.D.S.**  
DENTIST

OFFICE: ROOM 3, DUFFIELD BLOCK,  
Cor. Dundas and Clarence Sts. LONDON.

The Queen...  
of Autumn

REIGNS SUPREME

—AT—

**J. GAMMAGE & SONS**

**FAIRBAIRN**

OPP. CITY HALL, UP STAIRS. **The Tailor**

If you have your own cloth, bring it to me and I will make it up in the best possible style at a reasonable cost.

**FALL SUITS AND OVERCOATS**

PRICES sure to suit you as well as fit.  
A CALL SOLICITED.

**FAIRBAIRN, The Tailor.**

Opposite City Hall, Richmond Street.

THAT WORD  
**"BEST"**

Means much in coaldom. Some kinds—the kind we have—gives more heat to the ton than others. Some (ours) burns to a powdery ash, giving out all the sort of heat desired. Others (we don't keep it), turns to clinkers and causes trouble and annoyance.

TRY A TON AND SEE.

**CAMERON'S**

YARD—Burwell and G.T.R. OFFICE—Hiscox Building.

# THE TECUMSEH

LONDON. ONT.

FIRST-CLASS IN ALL APPOINTMENTS.  
SPECIAL RATES FOR COMPANIES.

CHAS. W. DAVIS,  
Proprietor.

# Palace Dancing Academy

Ladies and Gentlemen desiring of becoming members will please register their names early. Special season tickets at exceedingly low rates.

PRIMARY CLASSES AS FOLLOWS:

Gentlemen, - Monday Evening, 8 o'clock  
Ladies, - Tuesday Evening, 8 o'clock  
Children, Saturday After'n, 3.30 o'clock

PUPILS MAY COMMENCE ANY TIME.

Dayton & McCormick.

# King Richard III.

IS NOT AT RICHMOND,

H. L. PEINE

Proprietor

Richmond Hotel

Is there and supplies his patrons with the best of everything.....

SPECIAL RATES TO THEATRICAL CO'S.

# F. H. BUTLER,

Stock Broker

STOCKS, GRAINS AND PROVISIONS bought and sold for cash or on margin. Private wires to New York Stock Exchange and Chicago Board of Trade. Toronto and Montreal Stock Exchange quotations received by wire.

LONG DISTANCE TELEPHONE 1278.

15-16 Masonic Temple, London.

HERE'S A CHANCE TO SAVE MONEY.

# 15% DISCOUNT...

Off our regular prices from now until further notice on all our Pantings, Fancy Vestings, Suitings and Overcoatings. Our object is to reduce our fall and winter stock, as we have ordered heavily for spring.

Trimming and making of all orders will be the same as at our regular price, which means the BEST that can be procured.

Come in and see us. Remember, our prime object is to reduce stock. All goods marked in plain figures.

**O. LABELLE,**

Fashionable Tailor, 372 Richmond St.

TELEPHONE 1027.

# SYNOPSIS.

ACT FIRST—"HOT!"

ACT SECOND—"HOTTER!"

ACT THIRD—"HOTTEST!"

SCENE—Lightheart Apartment, New York.

TIME—The Present.

EXECUTIVE STAFF FOR JULIAN MAGNUS.

Business Representative..... Mr. Daniel E. Lester  
Stage Director..... Mr. Wm. L. Roberts  
Stage Manager..... Mr. Samuel C. Hunt  
Master of Properties..... Mr. F. McWethy  
Master Mechanic..... Mr. Geo. F. Duncan

# The Famous Bell Orchestral Piano

IS USED EXCLUSIVELY IN THIS THEATRE.

# YEOMANS'

Diploma Western Fair. London.

# WEATHER STRIPS

OFFICE—752 YORK ST.

....London, Ont.

Guaranteed to stop all draughts.

FROM NUMEROUS TESTIMONIALS READ THE FOLLOWING:

Williams Music House, 171 Dundas St.,  
B. Williams, Prop. London, Ont., Nov. 21, 1898.

This is to certify that we have used Yeoman's Weather Strips for the past year and a half, and have found them satisfactory, and they are as good to-day as when put on. We are having more put on our doors this fall.  
B. WILLIAMS, Manager.

# Just Received

New Novelties in Ties.  
Warm and Soft Underwear.  
Fine Imported Underwear, in all sizes.

Men's Beaver Overcoats, ready-made, \$4.95.

EXTRA VALUE IN ORDERED CLOTHING.

**THOS. PETHICK,**  
136 DUNDAS STREET.

**E. J. PEARCE**

Successor to E. J. Burke,

Photographers' Supplies,

521 RICHMOND ST.

FULL LINE

# AMATEUR SUPPLIES

ALWAYS IN STOCK.

FALL weather is with us again and along with fall comes GOLDS

To know a cure for the same is very important. ...By calling upon ...

**P. J. WATT**

you can secure an infallible remedy.

NO WELL REGULATED HOUSEHOLD SHOULD BE WITHOUT IT.

TRADING STAMPS.

428 RICHMOND STREET. Next News Office.

Established 1880.

# T. FOX

The Original Pawnbroker

LEND MONEY

On DIAMONDS, WATCHES, JEWELRY and WEARING APPAREL, Etc. All business strictly private and confidential.

383 AND 385 CLARENCE ST.

P.S.—Unredeemed Watches, Diamond Rings, Gun Revolvers, and Musical Goods on hand. Theatrical Costumes for sale or hire.

A man wants to see you between the acts, at Jerry McDonald's, 131 King Street.



THE NEATEST PACKAGE.  
THE PUREST TEA.

For Sale by **All Grocers**

**NEXT ATTRACTION** / **MATINEE AND NIGHT TO-MORROW,**

The Real Funny Boys

**MATHEWS AND BULGER**

The Exponents of Refined and Polite Comedy

IN THE NEW RAG TIME OPERA

**BY THE SAD SEA WAVES**

Presented by the Strongest Farical Organization Ever Constructed, and Including

**NELLIE HAWTHORNE—JOSIE DeWITT**

Will West, Bob Vernon, Ned Wayborn, Gilbert Gregory, W. H. Macart, Gus Mortimer, Chas. Gebest, George Tabor, Authur Bell, Rose Melville, Julia Ralph, Lizzie Sanger, Eva Leslie, Agnes Say Wayborn, Bessie Challenger, May Norton, Lottie Ettinger, Elizabeth Geberal.

Already Proclaimed "The Limit" in Genteel Farical Plays. Scened Superbly. Costumed Extravagantly, and with all the Resources of the Comic Opera Stage, including a Bewildering Gayety of Dashing Handsome Girls.

**MATINEE PRICES**—First two rows circle 75c; balance lower floor and balcony, 50c; gallery, 25; children 25c.  
**NIGHT PRICES**—First two rows circle, \$1; balance lower floor and first two rows balcony, 75c; balance, 50c; gallery, 25c.

**SEATS ON SALE FOR BOTH PERFORMANCES.**

Office open from 9 a.m. to 9 p.m.  
Doors open for matinees at 2 p.m.; curtains rises 2.30 p.m.  
Evenings—Doors open at 7.30; and curtain rises 8.15 p.m. sharp.  
Tickets can be reserved two days in advance without extra charge.  
Seats can be secured by mail, telephone or telegraph. Telephone 732.  
Carriages can be ordered at the Box Office or of the chief usher.  
For all lost articles, apply at the Box Office.  
Physicians are requested to register at the Box Office, leaving seat number, as this will enable Ushers to find them, if called for, without disturbing the audience.  
Children in arms not admitted to evening performances. Children three years old or over, full price.  
It is strange, but there is a class of people that seem to take an intense delight in bespattering the floor with tobacco juice, and in being boisterous and using profane language. These people should know at once that the Courts authorize their immediate expulsion, should the management see fit to exercise its rights.

**COMING SOON**

LAST YEAR'S GREAT SUCCESS!

**THE CIRCUS** The Brightest and Merriest of all Musical Farce Comedies.

From Augustin Daly's New York and London Theatres. **GIRL**

**THE MUSICAL TRIUMPH OF BOTH COUNTRIES.**

A Cast of Metropolitan Favorites. Original, Picturesque Costumes and Scenery.

If the individual members of an audience would stop to think for just an instant, they would undoubtedly appreciate the fact that the habit of rising from their seats and leaving the theatre before the curtain falls, is a most annoying one, and one that should be stopped. We therefore beg our audiences to kindly remain in their seats until the close of the performance.

If You Think Your Clothes want Repairs,  
Cleaned and Pressed, go to  
**W. STEIN**  
Work done in the shortest notice. 413 Richmond St. Up-stairs.



