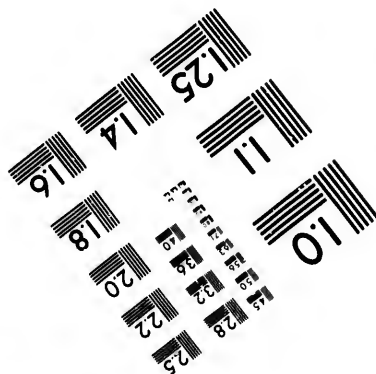
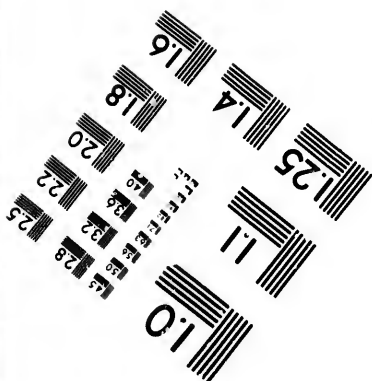
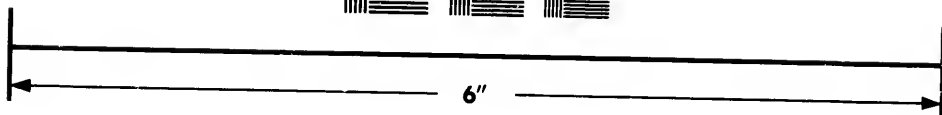
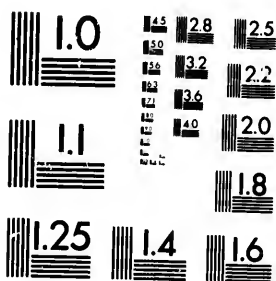

IMAGE EVALUATION TEST TARGET (MT-3)



Photographic
Sciences
Corporation

23 WEST MAIN STREET
WEBSTER, N.Y. 14580
(716) 872-4503

18 20 22 25 28 32 36 40 44 48 52 56 60 64 68 72 76 80 84 88 92 96 100

**CIHM/ICMH
Microfiche
Series.**

**CIHM/ICMH
Collection de
microfiches.**



Canadian Institute for Historical Microreproductions / Institut canadien de microreproductions historiques

10

© 1982

Technical and Bibliographic Notes/Notes techniques et bibliographiques

The Institute has attempted to obtain the best original copy available for filming. Features of this copy which may be bibliographically unique, which may alter any of the images in the reproduction, or which may significantly change the usual method of filming, are checked below.

- ☐ Coloured covers/
Couverture de couleur
- ☐ Covers damaged/
Couverture endommagée
- ☐ Covers restored and/or laminated/
Couverture restaurée et/ou pelliculée
- ☐ Cover title missing/
Le titre de couverture manque
- ☐ Coloured maps/
Cartes géographiques en couleur
- ☐ Coloured ink (i.e. other than blue or black)/
Encre de couleur (i.e. autre que bleue ou noire)
- ☐ Coloured plates and/or illustrations/
Planches et/ou illustrations en couleur
- ☐ Bound with other material/
Relié avec d'autres documents
- ☐ Tight binding may cause shadows or distortion
along interior margin/
La reliure serrée peut causer de l'ombre ou de la
distortion le long de la marge intérieure
- ☐ Blank leaves added during restoration may
appear within the text. Whenever possible, those
have been omitted from filming/
Il se peut que certaines pages blanches ajoutées
lors d'une restauration apparaissent dans le texte,
mais, lorsque cela était possible, ces pages n'ont
pas été filmées.
- ☒ Additional comments:/
Commentaires supplémentaires:

Irregular pagination : [17] - 168p.

L'Institut a microfilmé le meilleur exemplaire qu'il lui a été possible de se procurer. Les détails de cet exemplaire qui sont peut-être uniques du point de vue bibliographique, qui peuvent modifier une image reproduite, ou qui peuvent exiger une modification dans la méthode normale de filmage sont indiqués ci-dessous.

- ☐ Coloured pages/
Pages de couleur
- ☐ Pages damaged/
Pages endommagées
- ☐ Pages restored and/or laminated/
Pages restaurées et/ou pelliculées
- ☒ Pages discoloured, stained or foxed/
Pages décolorées, tachetées ou piquées
- ☐ Pages detached/
Pages détachées
- ☒ Showthrough/
Transparence
- ☐ Quality of print varies/
Qualité inégale de l'impression
- ☐ Includes supplementary material/
Comprend du matériel supplémentaire
- ☐ Only edition available/
Seule édition disponible
- ☐ Pages wholly or partially obscured by errata
slips, tissues, etc., have been refilmed to
ensure the best possible image/
Les pages totalement ou partiellement
obscurcies par un feuillet d'errata, une pelure,
etc., ont été filmées à nouveau de façon à
obtenir la meilleure image possible.

This item is filmed at the reduction ratio checked below/
Ce document est filmé au taux de réduction indiqué ci-dessous.

10X	14X	18X	22X	26X	30X
<input type="checkbox"/>	<input type="checkbox"/>	<input checked="" type="checkbox"/>	<input type="checkbox"/>	<input type="checkbox"/>	<input type="checkbox"/>
12X	16X	20X	24X	28X	32X

The copy filmed here has been reproduced thanks to the generosity of:

Library of the Public
Archives of Canada

The images appearing here are the best quality possible considering the condition and legibility of the original copy and in keeping with the filming contract specifications.

Original copies in printed paper covers are filmed beginning with the front cover and ending on the last page with a printed or illustrated impression, or the back cover when appropriate. All other original copies are filmed beginning on the first page with a printed or illustrated impression, and ending on the last page with a printed or illustrated impression.

The last recorded frame on each microfiche shall contain the symbol \rightarrow (meaning "CONTINUED"), or the symbol ∇ (meaning "END"), whichever applies.

Maps, plates, charts, etc., may be filmed at different reduction ratios. Those too large to be entirely included in one exposure are filmed beginning in the upper left hand corner, left to right and top to bottom, as many frames as required. The following diagrams illustrate the method:

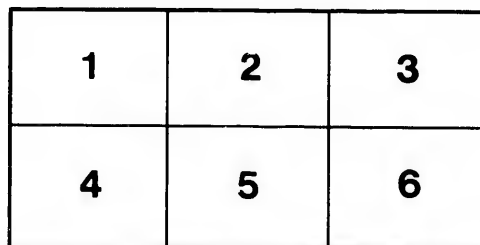

L'exemplaire filmé fut reproduit grâce à la générosité de:

La bibliothèque des Archives
publiques du Canada

Les images suivantes ont été reproduites avec le plus grand soin, compte tenu de la condition et de la netteté de l'exemplaire filmé, et en conformité avec les conditions du contrat de filmage.

Les exemplaires originaux dont la couverture en papier est imprimée sont filmés en commençant par le premier plat et en terminant soit par la dernière page qui comporte une empreinte d'impression ou d'illustration, soit par le second plat, selon le cas. Tous les autres exemplaires originaux sont filmés en commençant par la première page qui comporte une empreinte d'impression ou d'illustration et en terminant par la dernière page qui comporte une telle empreinte.

Un des symboles suivants apparaîtra sur la dernière image de chaque microfiche, selon le cas: le symbole \rightarrow signifie "A SUIVRE", le symbole ∇ signifie "FIN".

Les cartes, planches, tableaux, etc., peuvent être filmés à des taux de réduction différents. Lorsque le document est trop grand pour être reproduit en un seul cliché, il est filmé à partir de l'angle supérieur gauche, de gauche à droite, et de haut en bas, en prenant le nombre d'images nécessaire. Les diagrammes suivants illustrent la méthode.

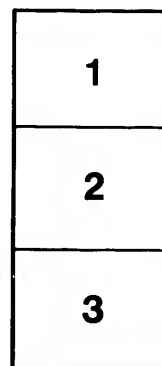

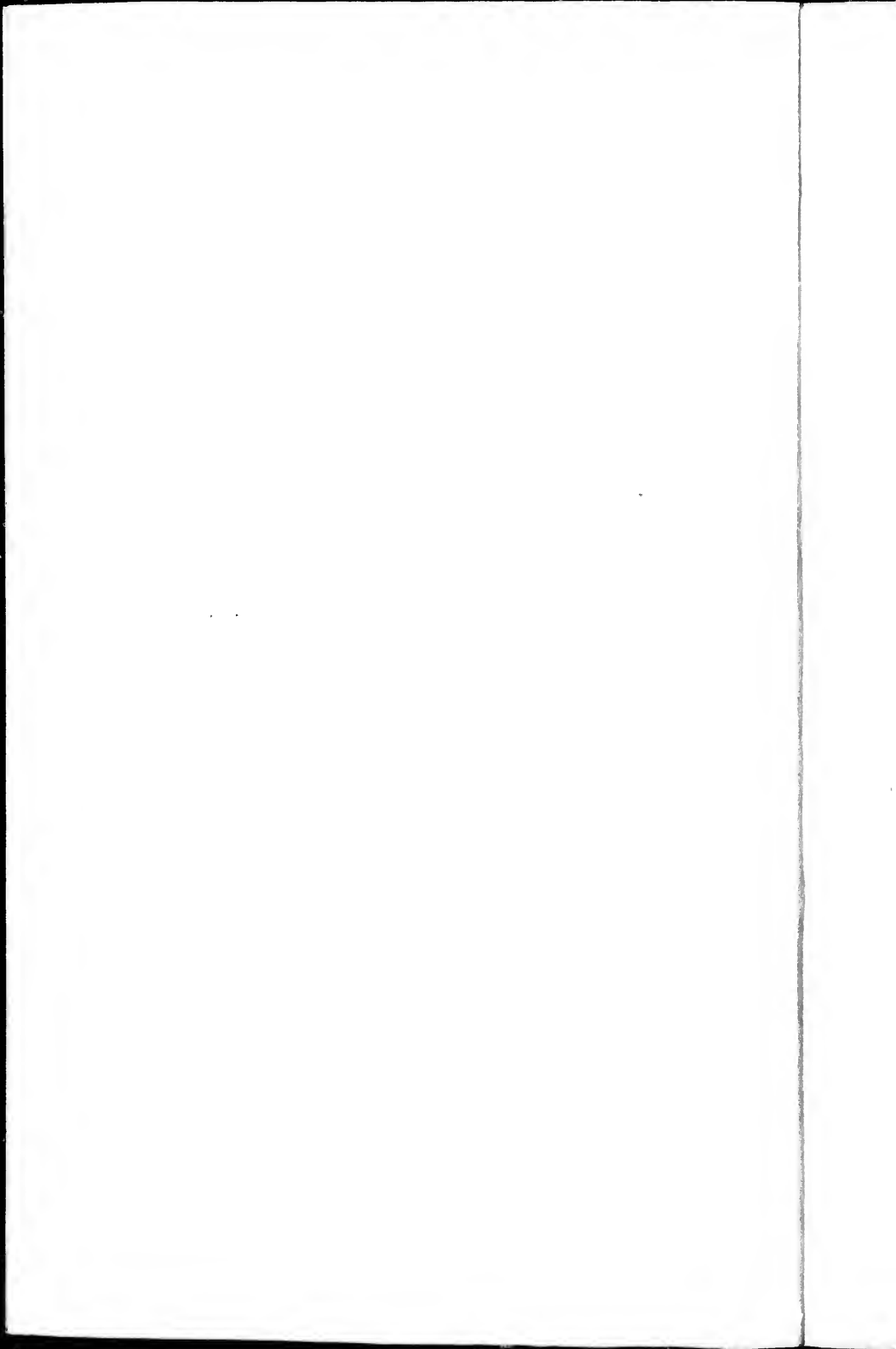

J. De Lancey Robinson

BARNES'S
NEW BRUNSWICK
ALMANACK,

FOR THE YEAR OF OUR LORD

1888.

BEING BISSEXTILE, OR LEAP YEAR,

AND THE

FIFTIETH-FIRST YEAR OF THE REIGN OF QUEEN VICTORIA.

CONTAINING

GENERAL INTELLIGENCE,

STATISTICAL INFORMATION, &c.



SAINT JOHN, N. B.

PRINTED AND PUBLISHED BY BARNES AND COMPANY,
82 Prince William Street.

1889

RACE
BY
420
M483
1868

Harold Gilbert's New Carpet Warehouse,

18

EQUATION OF TIME—ECLIPSES.

[1888.]

All the calculations in this Almanac have been adapted to "Mean Time" at St. John, except the Sun's Declination and the "Equation of Time," which are for Mean Noon, Greenwich.

"Mean Time," is that shown by a well-regulated clock, and differs from "Apparent Time," or that exhibited by a Sun-dial by what is known as "The Equation of Time." When the Sun is *Slow* this is to be subtracted from "Mean (or Clock) Time," and when the Sun is *Fast*, to be added to "Mean Time" to get the "Apparent Time."

EQUATION OF TIME FOR APPARENT NOON 1888.

DAYS.	Jan.		Feb.		Mar.		April.			May		June.		July		Aug.		Sept.		Oct.		Nov.		Dec.			
	☉	♂	☉	♂	☉	♂	☉	♂	♂	♂	♂	♂	♂	♂	♂	♂	♂	♂	♂	♂	♂	♂	♂	♂			
	M.	S.	M.	S.	M.	S.	M.	S.	M.	S.	M.	S.	M.	S.	M.	S.	M.	S.	M.	S.	M.	S.	M.	S.	M.	S.	
1	3	38	13	47	12	25	3	46	3	05	2	22	3	39	6	03	0	17	10	30	16	19	10	34	9	46	
2	4	07	13	55	12	12	3	28	3	12	2	12	3	50	5	59	0	37	10	49	16	19	10	10	9	22	
3	4	34	14	02	12	00	3	10	3	18	2	03	4	01	5	54	0	56	11	07	16	19	9	46	9	22	
4	5	02	14	08	11	46	2	52	3	24	1	53	4	11	5	48	1	16	11	26	16	18	9	22	8	06	
5	5	30	14	13	11	32	2	35	3	30	1	42	4	22	5	42	1	36	11	44	16	16	8	57	8	06	
6	5	56	14	18	11	18	2	17	3	34	1	32	4	32	5	36	1	56	12	01	16	13	8	32	8	06	
7	6	22	14	21	11	03	2	00	3	39	1	21	4	41	5	28	2	16	12	18	16	09	8	06	8	06	
8	6	48	14	24	10	48	1	43	3	42	1	09	4	50	5	21	2	37	12	35	16	05	7	39	7	12	
9	7	13	14	26	10	34	1	26	3	45	0	58	4	59	5	12	2	57	12	31	16	00	7	12	7	12	
10	7	38	14	27	10	17	1	10	3	48	0	46	5	08	5	03	3	18	13	07	15	53	6	45	6	45	
11	8	02	14	28	10	01	0	54	3	50	0	34	5	16	4	54	3	39	13	22	15	46	6	17	6	17	
12	8	26	14	27	9	44	0	38	3	51	0	22	5	23	4	44	4	00	13	37	15	38	5	48	5	48	
13	8	48	14	26	9	28	0	22	3	52	0	09	5	30	4	33	4	21	13	51	15	30	5	20	5	20	
14	9	11	14	24	9	11	0	07	3	52	0	03	5	37	4	22	4	42	14	04	15	20	4	51	4	51	
15	9	32	14	22	8	53	0	08	3	52	0	16	5	43	4	10	5	03	14	17	15	09	4	22	4	22	
16	9	53	14	18	8	36	0	22	3	51	0	29	5	48	3	58	5	24	14	30	14	58	3	52	3	52	
17	10	13	14	14	8	18	0	36	3	49	0	42	5	54	3	45	5	45	14	42	14	46	3	23	3	23	
18	10	33	14	10	8	01	0	50	3	47	0	55	5	58	3	32	6	07	14	53	14	33	2	53	2	53	
19	10	52	14	04	7	43	1	03	3	44	1	08	6	02	3	19	6	28	15	03	14	19	2	23	2	23	
20	11	10	13	58	7	25	1	16	3	41	1	21	6	06	3	05	6	49	15	13	14	04	1	53	1	53	
21	11	27	13	52	7	07	1	28	3	37	1	34	6	09	2	50	7	10	15	23	13	49	1	23	1	23	
22	11	44	13	44	6	48	1	40	3	33	1	47	6	11	2	35	7	30	15	31	12	33	0	53	0	53	
23	12	00	13	37	6	30	1	52	3	28	2	00	6	13	2	20	7	51	15	39	13	15	0	23	0	23	
24	12	15	13	28	6	12	2	03	3	22	2	13	6	15	2	04	8	12	15	47	12	58	0	07	0	07	
25	12	29	13	19	5	53	2	13	3	16	2	26	6	15	1	47	8	32	15	53	11	39	0	37	0	37	
26	12	43	13	09	5	35	2	23	3	10	2	38	6	15	1	31	8	52	12	59	12	20	1	07	1	07	
27	12	56	12	59	5	17	2	32	3	03	2	51	6	15	1	14	9	12	16	04	12	00	1	36	1	36	
28	13	08	12	48	4	58	2	41	2	57	3	03	6	14	0	56	9	32	16	09	11	39	2	05	2	05	
29	13	19	12	37	4	40	2	50	2	48	3	15	6	12	0	38	9	52	16	12	11	18	2	35	2	35	
30	13	29	4	22	2	58	2	39	3	27	6	10	0	20	10	11	16	15	10	56	3	03	3	03	
31	13	38	4	04	2	31	6	07	0	01	16	17	3	32	3	32

ECLIPSES IN 1888.

1. MOON. *A Total Eclipse. January 28, 1888.*
Enters Penumbra, 4h. 4m. 46s. P. M.
Enters Umbra, 5h. 6m. 16s. P. M.
Total phase begins, 6h. 6m. 52s. P. M.
Central Eclipse, 6h. 55m. 52s. P. M.
Total phase ends, 7h. 44m. 52s. P. M.
Emerges from Umbra, 8h. 45m. 28s. P. M.
Emerges from Penumbra, 9h. 46m. 58s. P. M.
The Moon rises at St. John an hour after the first obscuration, that is, the Penumbra.

1888.]

ECLIPSES.

19

- I. MOON. Magnitude of the Eclipse 1.643 assuming the Moon's diameter as 1.
Lunar Eclipses are visible to an entire hemisphere, while Solar phenomena of this sort are sometimes limited to a mere mathematical line of the earth's surface. In the most favorable circumstances relative to Solar Eclipses, the phenomena are visible only in a particular part of the earth's surface, and even sometimes a very small part.
The Moon enters the Umbra at 93d. from the northernmost of the Moon's limb towards the east.
The last contact at 74d. towards the west; in each case for direct image
- II. SUN. *A Partial Eclipse*, February 11 1888.
Begins generally 5h. 39m. 46s. P. M. in east long. 94d. 19m. and south lat. 64d. 7m.
Greatest Eclipse, 7h. 14m. 10s. P. M. in west long. 35d. 46m. and south lat. 70d. 49m.
Ends generally 8h. 57m. 34s. P. M. west long. 95d. 21m. and south lat. 39d. 36m.
Magnitude 0.506 assuming Sun's diameter as 1.
The Sun sets at St. John shortly before the obscuration; but the phenomena, though invisible in Canada, may be viewed in favorable circumstances by our fellow subjects in the Falkland Islands, on a fine (we may wish) sunny morning.
The phenomenon is lost in the deep and awful solitude of the southern ocean.
- III. SUN. *A Partial Eclipse*, July 8, 1888.
Begins on the earth generally 0h. 25m. 28s. A. M. in east long. 45d. 59m. and south lat. 48d. 14m. south.
Central Eclipse at 2h. 6m. 34s. A. M. in east long. 78d. 40m. and south lat. 67d. 44m. south.
Ends generally 3h. 47m. 46s. A. M. in east long. 117d. 44m. and south lat. 57d. 14m.
Magnitude 0.486 on the assumption that Sun's diameter is 1.
At St. John the Sun rises an hour after the termination of the phenomena, which are visible only to the southern hemisphere of the British Empire, in the early afternoon of a winter's day, in the eternal and icy solitude of the Antarctic Polar Ocean.
- IV. MOON. *A Total Eclipse*, July 22nd and 23rd, 1888.
Enters the Penumbra, 10h. 32m. 40s. P. M. July 22.
Enters the Umbra, 11h. 30m. 46s. P. M. July 22.
Total Eclipse begins, 0h. 29m. 46s. A. M. July 23.
Central Eclipse, 1h. 20m. 34s. A. M. July 23.
Total Eclipse ends, 2h. 11m. 22s. A. M. July 23.
Emerges from the Umbra, 3h. 10m. 22s. A. M. July 23.
Emerges from the Penumbra 4h. 8m. 28s. A. M. July 23.
Magnitude of the Eclipse 1.816 assuming Moon's diameter as 1. The entrance into the Umbra occurs at 95d. from the northernmost point of the Moon's limb towards the east. The emergence at 82d. towards the west; in each case for direct image.
The Moon rises at St. John, N. B., at half-past eight in the evening and will set at half-past four on the morning of the 23rd, thirty minutes after the Eclipse has passed over entirely. The Moon will be in the Zenith on the twentieth parallel south, from the forty-fourth degree to the one hundred and twenty-fifth degree west, from the beginning to the end of the phenomenon.
- V. SUN. *A Partial Eclipse*, August 7, 1888.
Begins generally, 0h. 47m. 28s. P. M. in 13d. 37m. east long. and 71d. 6m. north lat.
Central Eclipse, 1h. 41m. 28s. P. M. in 53d. 15m. east long. and 70d. 13m. north lat.
Ends on the earth generally, 2h. 45m. 22s. P. M. in 6d. 42m. east long. and 55d. 18m. north lat.
The magnitude of the Eclipse, assuming Sun's diameter as 1 is 0.201.

Buy Wool Carpets at Harold Gilbert's,

20

THE SEASONS—CHRONOLOGY—HOLIDAYS.

[1888.

- V. SUN. Unlike the two earlier Solar Eclipses, this one is visible in the icy Ocean of the North only, and the entire English world between the extremes of the Poles, South and North, must go to those frigid solitudes for their most favorable views of the Solar Phenomena of the Eclipses of the year 1888.

The Seasons of 1888.—Mean Time at St. John.

Winter Solstice, Sun enters ♄, Winter begins 1887, December 21, 11h. ev'g.
 Vernal Equinox, Sun enters ♈, Spring begins 1888, March 19, midnight.
 Summer Solstice, Sun enters ♊, Summer begins 1888, June 20, at 8h. ev'g.
 Autumnal Equinox, Sun enters ♏, Autumn begins 1888, Sept. 22, at 11h. m'g.
 Winter Solstice, Sun enters ♄, Winter begins 1888, December 21 at 5h. m'g.

Chronology.

Dominiical Letters.....	A.G.	Year of the World, Hebrew, 5648-5649	
Epact.	17	Year of the World, Byzant, 7396-7397	
Golden Number	8	Year of Olympiads.....	2864
Solar Cycle.....	21	Year of Rome (Varro).....	2641
Roman Indiction.....	1	Year of Creation, Usher.....	5892
Julian Period.....	6601	Year of Creation, Hales.....	7299
Æra of Nabonassar.....	2635	Year of the World, Alexandria.....	7390
Æra of the Seleucides.....	2199-2300	Year of the World, Antioch.....	7380
Æra of Diocletian.....	1603-1604	Cæsarian Year of Antioch.....	1936
Æra of Sp. in (of the Cæsars).....	1926	Year of Tyre.....	2013-2014
Æra of Persia (Yezdigird III).....	1258	Year of Actium.....	1918
Æra of Mo. anned.....	1305-1306	Year of Armenia.....	1336-1337
Æra of Abraham.....	3903	Year of Troy (destroyed).....	3072-3073

1. The year 1888 corresponds to the Fourth Year of the 665th Olympiad.
2. The First day of January, 1888, is the 2,410,638th day of the Julian period.
3. The Hebrew Year 5648 ends on 6th September, and 5649 A. M. begins on 7th September, 1888.
4. The Mohammedan Year 1305 began on the first day of Moharram, corresponding to the 19th September, A. D. 1887. Ramazan—the Month of Abstinence, of 1305, begins on May 10th, 1888. The first day of Moh. r. am A. H. 1306 begins on 7th September, 1888.

396 Years since Columbus discovered America, October 11th, 1492.
 284 Years since DeMonts discovered river St John, N. B., June 24, 1604.
 136 Years since the New Style was adopted in England, September 14th, 1752.
 129 Years since the Capitulation of Quebec, September 18th, 1759.
 105 Years since the United Empire Loyalists landed in N. B., May 18th, 1783.
 104 Years since New Brunswick became a Province, August 16th, 1784.
 21 Years since the Constitution of the Dominion of Canada, July 1, 1867.

Public Holidays, Anniversaries, Etc., 1888.

New Year's Day.....	Janu'y 1	Queen's Accession.....	June 24
Ash Wednesday.....	Feb 15	St. John Baptist's Day.....	" 24
St. Patrick's Day.....	Mar. 17	Queen's Coronation.....	" 28
Good Friday.....	Mar. 30	Canadian Dominion Day.....	July 1
Easter Monday.....	April 2	Michaelmas Day.....	Sep. 29
Easter Tuesday.....	April 3	Prince of Wales Birthday.....	Nov. 9
St. George's Day.....	April 23	St. Andrew's Day.....	" 30
Loyalists' Day.....	May 18	CHRISTMAS DAY.....	Dec. 25
Whitsun Monday.....	May 21	Christmas Holidays.....	" 26-27
Queen's Birthday.....	May 24		

Astronomical Symbols and Abbreviations.

☉ The Sun.	° Degrees.	m. Morning.
☾ The Moon.	' Minutes of Arc.	a. Aft'noon or Evening.
☾ First Quarter.	" Seconds of Arc.	Ap. Apogee.
☾ Full Moon.	H. or h. Hours.	gr. Greatest.
☾ Last Quarter.	M. or m. Min. of Time.	♈ Aries, 0°
☿ Mercury.	s. Seconds of Time.	♉ Taurus, 33
♀ Venus.	A. M. Morning.	♊ Gemini, 60
♁ The Earth.	P. M. Evening.	♋ Cancer, 90
♂ Mars.	N. North.	♌ Leo, 120
♃ Jupiter.	S. South.	♍ Virgo, 150
♄ Saturn.	E. East.	♎ Libra, 180
♅ Uranus.	W. West.	♏ Scorpio, 210
♆ Neptune.	sta. Stationary.	♐ Sagittarius, 240
☊ Conjunction.	perh. Perihelion.	♑ Capricornus, 270
☋ Quadrature.	Lat. Latitude.	♒ Aquarius, 300
♌ Opposition.	Long. Longitude.	♓ Pisces, 330
♍ Ascending Node.		
♎ Descending Node.		

Brief Church Calendar for 1888.

DATE.	HOLY DAY.	DATE.	HOLY DAY.
SUN. Jan. 1	Circumcision.	SUN. May 27	Trinitide.
FRI. " 6	Epiphany.	THU. " 31	Corpus Christi.
WED. " 25	Conversion of St. Paul.	MON. Jne. 11	St. Barnabas, Apostle.
SUN. " 29	Septuagesima.	SUN. " 24	St. John Baptist.
THU. Feb. 2	Purification B. V. Mary.	FRI. " 29	St. Peter and St. Paul.
SUN. " 5	Sexagesima.	WED. Jly. 25	St. James Zebedee, Ap.
SUN. " 12	Quinquagesima.	FRI. Aug. 24	St. Bartholomew, Ap.
WED. " 15	Ash Wednesday.	FRI. Sep. 21	St. Matthew, Apostle.
SUN. " 19	Quadragesima.	S. T. " 29	St. Michael.
THU. Mar. 1	St. David.	THU. Oct. 18	St. Luke, Evangelist.
SUN. " 25	Annunciation, B. V. Mary.	SUN. Oct. 28	St. Simon and St. Jude.
SUN. " 25	Palm Sunday.	THU. Nov. 1	All Saints.
FRI. " 30	Good Friday.	SUN. " 25	26th Sun. after Trinity.
SUN. Apr. 1	Easter.	FRI. " 30	St. Andrew, Apostle.
SUN. " 8	Low Sunday.	SUN. Dec. 2	Advent.
MON. " 23	St. George.	FRI. " 21	St. Thomas, Apostle.
WED. " 25	St. Mark, Evangelist.	TUE. " 25	CHRISTMAS.
TUE. May 1	St. Philip and St. James.	WED. " 26	St. Stephen, Proto-M'tyr.
SUN. " 6	Rogation Day.	THU. " 27	St. John, Apostle.
THU. " 10	Ascensiontide.	FRI. " 28	Childermas.
SUN. " 20	Whitsun Day.		

EMBER DAYS.—*Spring*—22nd, 24th, 25th, March; *Summer*—23rd, 25th, 26th, May; *Autumn*—19th, 21st, 22nd, September; *Winter*—19th, 21st, 22nd, December. ROGATION DAYS—May 7th, 8th, 9th.

Marine and Fisheries Department.

Hon. George E. Foster, Minister of Marine and Fisheries. J. H. Harding, Esq., Agent for New Brunswick, of Light Houses, Marine Hospitals, Signal Stations, Steam Fog Alarms, Buoys and Beacons, and Fisheries. J. Mitchell, Inspector of Light Houses, Marine Hospitals, Signal Stations, Steam Fog Alarms, and Buoys and Beacons for New Brunswick.

FISHERIES DEPARTMENT.

W. H. Venning, Inspector for Nova Scotia and New Brunswick.

Light Houses in Bay of Fundy.

CAPE SABLE, N. S.—Revolving white light on Cape; bright 15s., dark 21s. Latitude 45d. 23m. 19s.; longitude, 65d. 37m. 11s. Octagonal white tower, 53 feet above high water. Visible 12 miles in clear weather.

CAPE SABLE, W. E.—A revolving white light, with three flashes at intervals of half a minute, then a cessation of light during a minute and a half, making a complete revolution in three minutes. It is elevated 118 feet above high water, and in clear weather should be seen from a distance of about 17 miles. The tower is an octagonal wooden building, 98 feet high, and is painted white. The illuminating apparatus is catoptric. Latitude N. 43d. 57m.; longitude W. 60d. 8m.

Steam Fog Whistle on southern point of Cape, elevated about 40 feet above high water, sounds in thick weather, fogs, and snow storms, a blast of ten seconds duration each minute, with an interval of fifty seconds between each blast.

SEAL ISLAND, N. S.—South point, $\frac{1}{2}$ mile inland, latitude 43d. 23m. 34s. N.; longitude, 66d. 0m. 52s. W. Fixed white light, white octagonal tower, 98 feet above high water mark. Visible 18 miles. The Blonde Rock lies S. by W. $3\frac{1}{2}$ miles from lighthouse. A fog whistle, near lighthouse, during fogs and snowstorms, sounds in each minute a blast of five seconds duration, and after an interval of five seconds, gives another blast of five seconds, with an interval of forty-five seconds.

CAPE FORCHU, N. S.—Flash white light on E. Cape, S point, latitude 43d. 47m. 28s. N. Longitude, 66d. 9m. 21s. W. Light $1\frac{1}{2}$ min., dark $\frac{1}{2}$ min. Tower, octagonal, vertical stripes, red and white. Fog whistle on W. side. Sounds in fogs and snow storms 10 seconds in every minute. Visible 18 miles.

CAPE ST. MARY, N. S.—East side of Bay, latitude N. 44d. 14m. 20s.; longitude W. 66d. 12m. 4s. Flash light, alternate red and white, at intervals of 30 seconds. White octagonal tower, 103 feet above high water mark.

BRIAR ISLAND, N. S.—N. W. point, latitude N. 44d. 14m. 57s.; longitude W. 66d. 23m. 30s. Fixed white light, visible 13 miles. Octagonal white lighthouse, 92 feet above high water mark.

Steam Fog Whistle on N. W. of Briar Island, south side of lighthouse, sounds during thick and foggy weather three blasts of 4 seconds duration, with intervals of 4 seconds between them in each minute.

BOAR'S HEAD, N. S.—50 feet from edge of cliff, on S. entrance of Petite Passage; latitude N. 44d. 24m. 16s.; longitude W. 66d. 13m. 0s. Revolving red and white alternately, every minute. Lighthouse white, square, 70 feet above high water mark. Visible 14 miles.

POINT PRIM, N. S.—S. point of entrance to Annapolis Basin; latitude N. 44d. 41m. 17s.; longitude W. 65d. 47m. 20s. Fixed white light, visible 13 miles. Vertical red and white striped square tower, 76 feet above high water mark.

Fog Whistle on Prim Point sounds 8 seconds in each minute, making an interval of 52 seconds between each blast.

PORT WILLIAM, N. S.—Marshall Cove, South Shore, latitude N., 44d. 56m. 52s.; longitude W., 65d. 16m. 0s. Two fixed white vertical lights, visible 10 miles, 20 feet apart. White, square, 60 and 57 feet above high water, lantern on top of dwelling, lower light in bow window visible from W. S. W. round N. to E. N. E.

MARGARETVILLE, N. S.—On extremity of Point, S. Shore, latitude N., 45d. 2m. 57s.; longitude W., 65d. 40m. Two red lights, visible 8 miles. Lighthouse, horizontal white and black stripes, square, visible from W. S. W. round N. to E. N. E.

BLACK ROCK, N. S.—South Shore, latitude N., 45d. 10m. 0s.; longitude W., 64d. 16m. 0s. Fixed white light, visible 12 miles. Square white lighthouse, 45 feet above high water mark.

Fog Whistle on extreme point of Cape D'Or, on the opposite side of channel from Black Rock; sounds in thick weather twice in each minute, each blast being of 6 seconds duration, with intervals of 24 seconds between.

CAPE ENRAGE, N. B.—On pitch of Cape, latitude N., 45d. 35m. 34s.; longitude 64d. 6m. 55s. Fixed white light, visible 15 miles. White square tower, 120 feet above high water mark.

A Steam Fog Whistle, 150 feet N. E. from lighthouse, sounds during thick weather four seconds in each minute; will probably be heard in calm weather 10 miles, and in stormy weather from three to five miles.

QUACO, N. B.—A new Lighthouse Tower has been erected upon the pitch of the Cape at West Head, Quaco, to replace that on the rock off Quaco. Latitude N., 45d. 19m. 30s.; longitude W., 65d., 32m. 0s. It is a revolving white catoptric light, attaining its greatest brilliancy every 20 seconds. It is elevated about 110 feet above high water mark, and should be visible 10 miles from all points of approach seaward. The building is of wood, painted white, and consists of a square tower 40 feet high from its base to the vane on the lantern, with keeper's dwelling attached.

This light, which will be a general coast light as well as a guide to St. Martin's Harbor, is distant 1,200 feet N. W. by W. from the site of the old lighthouse.

A Fog Bell in a framed tower on the lighthouse block strikes every 12 seconds during thick and foggy weather and snow storms. Under favorable circumstances it should be heard two or three miles, and in stormy weather or against the wind about a mile.

A Bell Buoy was placed off Quaco Reef, in the Bay of Fundy and Province of New Brunswick. Latitude N. 45d. 10m. 5s.; longitude W. 65d. 31m. 40s. The Buoy is painted black and moored in 14 fathoms water at low tide. From the Buoy the point of the reef bears N. W. distant $\frac{1}{2}$ mile, and the Lighthouse distant $\frac{1}{2}$ mile (approximately) in the same direction.

ST. MARTIN'S HEAD FOG ALARM.—Latitude N., 45d. 29m. 10s.; longitude W., 65d. 11m. 25s. The Horn, which is located on the summit of the Head, will, during thick weather, sound blasts of 14 seconds duration, with intervals of 48 seconds between the blasts. The engine house is an oblong wooden building with a pitched roof and is painted white.

GRINDSTONE ISLAND, N. B.—On west part of island, latitude N. 45d. 43s.; longitude W. 64d. 37m. Fixed bright light, visible 12 miles. White square tower 60 feet above high water.

Fog Syren N. E. of light, sounds 4 blasts every minute.

CAPE SPENCER, N. B.—On pitch of Cape, latitude N., 45d. 12m. 20s.; longitude W., 65d. 54m. 9s. Revolving red and white alternately, at intervals of 45 seconds. Visible 20 miles. White square building, with tower 207 feet above high water. Partridge Island light by compass N. W. by W. $\frac{1}{4}$ W., northerly distance being $\frac{6}{4}$ miles from light to light.

PARTRIDGE ISLAND, ST. JOHN HARBOR.—Latitude N., 45d. 14m. 20s.; longitude W. 66d. 3m. 20s. Fixed white light. Visible 17 miles. Tower, vertical red and white stripes. 119 feet above high water. Steam Whistle on Island sounds for 10 seconds in every minute. A Bell Buoy near east side of Partridge Island Reef.

NEGRO POINT.—On end of Government Breakwater. Latitude 45d. 14m. 25s. Red. Temporarily from pole. Tower taken down pending repairs to Breakwater.

ST. JOHN HARBOR.—End of Bar. Latitude N. 45d. 15m. 10s.; longitude 66d. 3m. 40s. Fixed white light. Visible 10 miles. Lighthouse, vertical black and white stripes, 35 feet above high water.

LEPREAUX.—On Point. Latitude N. 45d. 3m. 40s.; longitude W. 66d. 27m. 39s. Two fixed white lights. Visible 15 miles. 9 yards apart. 81 and 53 feet above high water mark. Tower octagonal, striped horizontally red and white. Fog Whistle on Point in thick weather sounds twice each minute, first giving a blast of five seconds duration with an interval of five seconds; then a blast of five seconds duration, with an interval of 45 seconds to complete the minute.

Split Rock Automatic Buoy has been removed from its former position, to a station near the shore. Latitude N. 45d. 7m. 15s.; longitude W. 66d. 13m. 55s. The buoy is painted black, is moored in 30 fathoms water, and in its present position will serve as a guide into Musquash Harbor.

Musquash Lighthouse bears North, distant $\frac{1}{4}$ miles, and Split Rock N. E. from the Buoy.

An Automatic Signal Buoy, sounding a ten inch whistle, in 23 fathoms water, S. S. W. 1 nautical mile of Point Lepreaux Lighthouse, on the New Brunswick coast of the Bay of Fundy. Latitude N. 45d. 2m. 30s.; longitude W. 66d. 27m. 45s. The following bearings are given from the buoy: Split

Rock Whistling Buoy, E. $\frac{1}{2}$ N.; Head Harbor Lighthouse, W. $\frac{1}{2}$ N.; Wolves Reef, W. $\frac{1}{2}$ N.

SOUTH WEST WOLF ISLAND.—On S. E. Point of the Island. Latitude N. 44d. 56m. 30s. longitude W. 66d. 44m. 10s. White revolving light every 14 minutes. Visible 17 to 20 miles. House, white, square, wooden, 111 feet above high water.

BEAVER HARBOR.—Fixed white light. Visible 10 miles. Latitude N. 45d. 3m. 45s.; longitude 66d. 44m. W. Tower, square wooden building, painted white, 45 feet above high water.

BLISS ISLAND.—West end of Island, south side of western entrance to Bliss Harbor. Latitude N. 45d. 1m. 15s. Fixed red light. Visible 12 miles. White square wooden building, 45 feet above high water.

PEA POINT—(L'ETANG).—White lighthouse. Fixed green light. Latitude 45d. 2m. 30s. N.; longitude 66d. 53m. 30s. W.

LETETE PASSAGE.—Fog Trumpet on Mascabin Point. Latitude 45d. 2m. 20s. N. longitude 66d. 53m. 30s. W. During thick weather, fogs and snowstorms, the trumpet will sound blasts of seven seconds duration, with intervals of thirty seconds between them. It can be heard two or three miles against, and six to seven with the wind. The building is square, with a coal shed attached, and is painted white.

LUBEC NARROWS LIGHT.—A Lighthouse erected on Mulholland's Point, Campobello Island, on the eastern side of Lubec Narrows, in the County of Charlotte to guide through the Narrows. Latitude N. 44d. 51m. 47s. longitude W. 66d. 58m. 50s. The light is a fixed white, elevated 60 feet above high water mark, and should be visible 13 miles from N. N. E. round by S. to S. S. E. The illuminating apparatus is dioptric of small size. The building is a square wooden tower painted white, surmounted by an iron lantern, and is 41 feet in height from the ground to the vane on the lantern.

HEAD HARBOR (Campobello Island).—North Point. Latitude N. 44d. 57m. 30s.; longitude W. 66d. 53m. 52s. Fixed white light. Visible 13 miles in clear weather. Octagonal tower, white, with red cross, 64 feet above high water.

Fog Trumpet at the North Point of Head Harbor, on the Island of Campobello, in the County of Charlotte. Latitude N. 44d. 57m. 30s.; longitude W. 66d. 53m. 52s. During thick weather, fogs, and snowstorms, the trumpet will sound blasts of 8 seconds duration, with intervals of 35 seconds between them.

SWALLOW TAIL.—On N. E. part of Grand Manan. Fixed white light. Visible 18 miles. Latitude N. 44d. 45m. 48s. longitude W. 66d. 44m. 2s. Lighthouse white octagonal wooden building, 148 feet above high water. A Steam Fog Whistle on extreme N. W. Head of Grand Manan, 80 feet above high water. Sounds in thick weather three blasts of 4 seconds duration in each minute, with an interval of 16 seconds between each blast.

OLD PROPRIETOR LEDGE.—Spindle Beacon, painted red, on S. E. of Grand Manan Island. Latitude 44d. 13m. 10s. longitude 66d. 40m. 0s. Visible 8 or 10 miles in clear weather.

SOUTH WEST HEAD.—(Grand Manan Light).—Gull Cliff, at the South West Head of Grand Manan Island. Latitude N. 44d. 36m. 0s. longitude W. 66d. 54m. 16s. The light, a revolving catoptric one, makes a complete revolution in two minutes, showing three white flashes and three red flashes with intervals of eclipse of 20 seconds. It is elevated 200 feet above high water, and in clear weather should be visible for a distance of 24 miles. The building consists of a square wooden tower with dwelling attached, painted white, and 43 feet high from base to vane.

GRAND HARBOR.—Fish Fluke Point, on the eastern side of Grand Harbor, Island of Grand Manan. Latitude N. 44d. 40m. 2s. longitude W. 66d. 58m. 5s. The light is a fixed white catoptric, elevated 40 feet above high water mark, and in clear weather should be seen 11 miles from south around by West to northeast. The building is of wood painted white, and consists of a square tower 32 feet high from base of building to base of lantern, with keeper's dwelling attached.

GANNET ROCK.—A fixed and flash light on rock. Visible twelve miles.

Latitude 44d. 0m. 38s.; longitude 66d. 47m. 0s. Octagonal tower, striped vertically black and white alternately.

Fixed light, 45 seconds,

Eclipse, 54 "

Flash, 44 "

Eclipse, 54 "

— 60 seconds.

A gun will be fired once every hour during the continuance of fog, snowstorm, or other thick weather. Dangerous rocks extend 4 miles eastward of lighthouse.

MACHIAS ISLAND.—On Island two lights, W. by N. $\frac{1}{2}$ E., and E. by S. $\frac{1}{2}$ S., and 56½ yards apart. Fixed white, can be seen 15 miles in clear weather. House white. 58 feet E. and 54 feet W. from high water.

MOOSE-A-BEG.—(Am.)—On Mistake Island, west entry to Bay of Fundy. Flash white light, 30 seconds interval. House brick, whitewashed, 65 feet above high water. Latitude N. 44d. 28m. 27s. longitude W. 67d. 31m. 55s.

PETITE MANAN.—South side of Island. Fixed white, varied by white flashes. Time between flashes 2 minutes. Visible 17 miles. Tower, grey granite, natural color. Latitude N. 43d. 22m. 2s. Longitude W. 66d. 1m. 51s.

A Fog Whistle giving two blasts of 5 seconds each per minute. Interval between blasts 8 seconds and 42 seconds.

LITTLE RIVER.—On an island at the entrance of the river. A fixed white light varied by flashes every 90 seconds, 40 feet above high water, visible 11 miles.

RICHIBUCTO HEAD LIGHT.—This is a fixed white light, situated on Richibucto Head, Northumberland Strait, in the Gulf of St. Lawrence. The light is placed at an elevation of 70 feet above high water, and should be seen in clear weather from a distance of 14 miles. The illuminating apparatus is dioptric or by lenses of the fourth order. The tower is square, about 50 feet from base to vane, painted white, and stands in latitude 46d. 39m. 40s. N.; longitude 64d. 43m. 30s. W. of Greenwich.

RICHIBUCTO HARBOR RANGE LIGHTS.—Two range light towers, erected by the Government of Canada close to the present day-beacons upon the South Beach, at the entrance of the Richibucto River, Kent. Co., N. B. The front building is on the outside of the bank. It is of wood, painted white, and consists of a square tower, painted white, 30 feet high to vane on lantern, with dwelling attached. Latitude N. 46d. 42m. 46s. longitude W. 64d. 46m. 10s. The light is fixed white, catoptric, elevated 44 feet above high water mark, and should be visible 12 miles. The back tower is distant W. by S. $\frac{1}{2}$ S. 306 feet from the front one. It is an open framed square tower, 43 feet high to vane on lantern, and is also painted white. The light is fixed red, catoptric, elevated 44 feet above high water mark, and should be visible 12 miles. Those two lights are intended to replace the day-beacons, and in one lead through the channel over the bar at the mouth of the river.

RESTIGOUCHE RIVER RANGE LIGHTS.—The buildings are all square towers, built of wood, painted white; they are 22 feet in height from base to top of ventilator, and show fixed white catoptric lights.

1. Dalhousie Range Lights, Restigouche County, New Brunswick.—The front tower is placed on the public wharf. The light is elevated 24 feet above high water mark. Latitude N. 48d. 4m. 40s.; longitude W. 66d. 2m. 20s. The back tower is placed on Montgomery Island. The light is elevated 27 feet above high water mark.

2. Oak Point Range Lights, County of Bonaventure, Province of Quebec. The front tower shows two lights, one east and the other west, elevated 40 feet above high water mark. Latitude N. 48d. 2m. 48s.; longitude W. 66d. 46m. 30s. The back tower shows light elevated 45 feet above high water mark, and ranges with the front tower as a guide to vessels crossing the Traverse.

3. Campbellton Range Lights, Restigouche County, New Brunswick.—The front tower is placed on a pier beside the railway wharf; the light is elevated 21 feet above high water mark. Latitude N. 48d. 0m. 50s.; longitude W. 66d. 39m. 40s. The back tower is placed on Mr. Moffat's wharf. The light is elevated 24 feet above high water mark.

HAY ISLAND RANGE LIGHTS.—Two Range lights have been erected upon Hay Island, Miramichi Bay, Northumberland County, N. B., to enable vessels, in seeking shelter, to clear the point of the shoal off the east end of the island. Latitude N. 47d. 14m. 19s.; longitude W. 65d. 3m. 40s. The front light is fixed white catoptric, exhibited from a lantern hoisted on

a mast 15 feet high. It is elevated 23 feet above high water and should be visible 10 miles. At the base of the mast is a small shed painted red. The back light is distant 210 feet from the front one. It is fixed white, catoptric, elevated 30 feet above high water, and should be visible 11 miles. The building is a square wooden tower, 21 feet high from base to vane, and is painted white.

BUCTOUCHE RANGE LIGHTS.—Two Range Lights erected upon Dixon's Point, on the South side of Buctouche Harbor, Kent County, N. B., to guide vessels into Buctouche Harbor. The front building is situated on the Point near the water's edge, and close to the previously existing front beacon. Latitude N. 46d. 27m. 40s.; longitude W. 64d. 38m. 50s. The light is fixed white, catoptric, elevated 36 feet above high water mark, and should be visible 11 miles in the direction of the range. The tower is a square wooden one, 30 feet high from the base to the vane on the top of the lantern, and is painted white. The back range light is distant 1,050 feet N. W. by W. from the front one; the building is similar, 34 feet high, and shows a light also similar, elevated 41 feet above high water, and visible 12 miles.

Two Range Lights, erected upon Church or Indian Point, on the North side of Buctouche Harbor, in the County of Kent, N. B. The front light is fixed white catoptric, elevated 23 feet above high water mark, and should be visible 9 miles in line of range. Latitude N. 46d. 29m. 35s.; longitude W. 64d. 40m. 30s. It is situated close to the road which runs along the shore from Buctouche Village to Church or Indian Point. The back range light building is 1,980 feet N. N. W. $\frac{1}{2}$ W. from the front one. The light is fixed white catoptric, elevated 53 feet above high water mark, and should be visible 12 miles in the direction of the range. Both buildings are small square towers, 23 feet high from the ground to the tops of the roof, painted white with red roofs. The two lights in range lead into the harbor through the deepest channel, clear of all obstructions, from the line of range of the Dixon's Point Lights to the point where the channel turns abruptly to the westward to enter the Buctouche River.

FOX ISLAND RANGE LIGHTS.—The Beacon Lights on the North West end of Fox Island, Miramichi Bay, N. B., have been moved, and a third light added, and the lights as now arranged are in operation. All show fixed white lights, which should be visible 8 miles, from lanterns hoisted on mast; at the base of each mast is a shed painted white.

One of the lights is situated within 100 feet of the most northerly point of the island. It is elevated 50 feet above high water mark, and has a post 40 feet high. Latitude N. 47d. 8m. 5s.; longitude W. 65d. 2m. 20s.

The second light is distant 1,051 feet S. E. $\frac{1}{8}$ S from the first named, and will be 46 feet above water mark, with a post 38 feet high.

The third light is distant 954 feet S. W. from the first named, and will be 36 feet above water mark, with a post 28 feet high.

The first and second in line range N. W. $\frac{1}{2}$ W. into the old Horseshoe Channel.

The first and third in line range N. E. through Portage Island Channel.

The second and third in line range W. by N., leading to the upper buoy of Horseshoe Shoal.

CAPE JOURIMAIN, STRAITS OF NORTHUMBERLAND.—Latitude 46d. 10m. 0s. N.; longitude 63d. 51m. 0s. W. Visible from all points of approach from S. E. around by N. to W. The Lighthouse is an octagonal wooden pyramidal building, painted white, 40 feet high, elevated 72 feet above high water, and stands 66 feet from the extremity of the cliff. The Keeper's house, a one and a half story wooden building, painted white, is situated 50 feet to the westward of the lighthouse.

GOOSE LAKE, MISCOU ISLAND, BAY DES CHALEURS.—A revolving white light, elevated 40 feet above high water, and showing a flash every minute, is exhibited at this lighthouse, and is seen at a distance of upwards of 10 miles. The lighting apparatus has two faces, and makes a complete revolution every two minutes. The tower is a square wooden building, 28 feet high, with a dwelling attached, and painted white. The illuminating apparatus is catoptric.

HERON ISLAND, BAY DES CHALEURS.—This light is a fixed white light, elevated 66 feet above high water, is visible from all points seaward, and in clear weather is seen at a distance of 12 miles. The tower is a square wooden building, 20 feet high, and painted white. The illuminating apparatus is catoptric.

CARAQUET ISLAND, BAY DES CHALEURS.—Square tower on keeper's dwelling. White.

MISCOU FOG WHISTLE.—A Steam Fog Whistle has been erected on Miscou Island, at the entrance of the Bay of Chaleurs. The whistle is sounded twice in each minute.

SHEDIAC BEACON LIGHT.—Two lights on Point du Chene wharf, in the Harbor of Shediac. Latitude 46d. 14m. 30s. N.; longitude 64d. 31m. 0s. W.

POINT ESCUMINAC LIGHT.—This lighthouse is situated in Miramichi Bay. North latitude 47d. 4m. 30s. West longitude 64d. 50m. 30s. It is a fixed bright light, elevated 70 feet above high water. A third order French dioptric lighting apparatus has been placed on this tower, which is visible for 25 miles.

BAY DU VIN ISLAND RANGE LIGHTS.—Two range lights is erected on the West end of Bay Du Vin Island, Miramichi Bay, County of Northumberland, N. B., to enable vessels seeking shelter to clear the point of the shoal lying off the Island. The front light is fixed white catoptric, elevated 30 feet above high water mark, and should be visible in line of range 10 miles. Latitude N. 47d. 5m. 20s.; longitude W. 65d. 7m. 5s. The back light is distant 1 1/2 feet easterly from the front one. It is also fixed white catoptric, is elevated 42 feet above high water mark, and should be visible 11 miles. Both lights are hoisted on masts, with sheds painted red at their bases; the front mast being 25 feet and the back one 30 feet above the ground.

MISCOU ISLAND LIGHT.—This lighthouse is situated on Birch Point. North latitude 48d. 1m. 0s.; West longitude 64d. 50m. 30s. It is a fixed red light, elevated 79 feet above high water.

MIRAMICHI RIVER.—Lighthouse on Portage Island. Fixed white light, elevated — feet above high water.

Two beacon lights on Preston's Beach, about five miles above Escuminac Light. Two beacon lights on Oak Point. Two beacon lights at Grant's. Fixed white lights. Visible 10 miles.

Lighthouse at Shippegan Gully has been removed from Taylor's Island on the south west of Alexander's Point, on the northeast point of the entrance to the Gully. Latitude N. 45d. 43m. 30s.; longitude W. 61d. 39m. 25s. The light is a fixed white catoptric light, elevated 23 feet above high water, and should be visible 11 miles from all points seaward. The tower consists as heretofore of a square wooden building, 30 feet high from base to vane on lantern, painted white. A small light consisting of a lantern, hoisted on a pole, to show also a fixed white light, has been established 434 feet S. W. by W. from the main light. It is elevated 22 feet above high water, and should be seen 9 miles in the direction of the range. The two lights range with the buoy on the outside of the bar at the entrance to the Gully.

RIVER ST. JOHN LIGHTS.—Green Head, Sand Point, Belyea's Point, Palmer's Landing, Oak Point, Flewelling's Landing, No Man's Friend, Oromocto Shoals, Wilnot's Bluff, Cox's Point, Robertson's Point, Fanjoy's Point, Grand Lake, Musquash Island, Hendry Farm, Washademoak Lake, Hackerest Point, Salmon River, Grand Lake, Williams' Landing, Lower Jemseg. Visible 10 miles.

Pilotage District of the Port of St. John.

INWARDS.

Rates of Pilotage for all sailing vessels entering and leaving the Port of St. John, N. B.:

First District, from Partridge Island to Musquash Head, bearing N. W., per foot draft of water, \$1.50.

Second District, from Musquash Head to Point Lepreaux, N. W., per foot draft of water, \$1.75.

Third District shall be from the outside limit of the Second District to a bound ranging from the North Head of Grand Manan to Liberty Point, bearing N. W. by W., North Channel; and from Machias Seal Island to Cape Sable Seal Island, bearing S. S. E., South Channel, per foot draft of water, \$2.25.

Tapestry Carpets in Brussels patterns at

28

RATES OF PILOTAGE.

[1888.]

OUTWARDS.

From the Harbor of the Port of St. John, N. B., to outside of Partridge Island, per foot draft of water, \$1.25.

Down the Bay of Fundy, when required, shall be two dollars per foot draft of water, over and above the one dollar and twenty-five cents Harbor Pilotage outwards.

TRANSPORTING.

If any Pilot shall be employed in the removal of any ship or vessel within the Port or Harbor of St. John, from any mooring ground to any wharf, or from any wharf to any mooring ground, or from one wharf to another wharf, and such Pilot shall see said vessel properly secured and moored, he shall be entitled to demand and receive for such services as follows: Provided always that if on the arrival of any ship or vessel into the Harbor of St. John, circumstances prevent such ship or vessel from being placed on the mooring ground or at the berth intended by the master, owner or consignee of such ship or vessel, it shall be the duty of the Pilot piloting such ship or vessel inwards to pilot the same when being removed to such mooring ground or berth, if such removal take place within twenty-four hours after the arrival of such ship or vessel as aforesaid, without any extra charge for the same. For vessels not over 100 tons, \$1.50; over 100 tons and not exceeding 200, \$2.00; over 200 tons and not exceeding 300, \$3.00; over 300 tons and not exceeding 400, \$4.00, and twenty-five cents additional for every fifty tons such vessel may measure over four hundred tons.

All Steamers not otherwise exempt by the Pilotage Acts shall pay the following rates of Pilotage for entering and leaving the port of St. John, N. B.:

INWARDS.

First District. from Partridge Island to Musquash Head, bearing N. W., per foot draft of water, \$2.00.

Second District. from Musquash Head to Point Lepreaux, N. W., per foot draft of water, \$2.50.

Third District shall be from the outside limit of the Second District to a bound ranging from the North Head of Grand Manan to Liberty Point, bearing N. W. by W., North Channel; and from Machias Seal Island to Cape Sable Seal Island, bearing S. S. E., South Channel, per foot draft of water, \$3.00.

OUTWARDS.

From the Harbor of the Port of St. John, N. B., to the outside of Partridge Island, per foot draft of water, \$1.75.

Down the Bay of Fundy, when required, shall be \$2.75 per foot draft of water, over and above the \$1.75 Harbor Pilotage outwards.

TRANSPORTING.

If any Pilot shall be employed in the removal of any Steamer within the Port or Harbor of St. John from any mooring ground to any wharf or from any wharf to any mooring ground, or from one wharf to another wharf and such Pilot shall see the said Steamer properly secured or moored, he shall be entitled to demand and receive for such service as follows: Provided always that if on the arrival of any Steamer into the Harbor of St. John, circumstances prevent such Steamer from being placed on the mooring ground or at the berth intended by the master, owner or consignee of such Steamer, it shall be the duty of the Pilot piloting such Steamer inwards to pilot the same when being removed to such mooring ground or berth, if such removal takes place within twenty-four hours after the arrival of such Steamer as aforesaid, without extra charge for the same: For all Steamers not over 100 tons, \$2.00; over 100 tons and not exceeding 200, \$2.50; over 200 tons and not exceeding 300, \$3.75; over 300 tons and not exceeding 400, \$5.00, and 30 cents additional for every fifty tons such Steamer shall measure over 400 tons. It being understood if a Steamer drop two anchors in the Harbor on arrival, she is considered moored, and any removal is a transportation.

The following are Licensed Pilots: Thos. Traynor, Richard Cline, J. L. C. Sherrard, John Sproul, Samuel Rutherford, Daniel Mulherrin, James S. Spears, James McPartland, Charles Daley, James Reed, Jr., Richard Scott, William Millar, Henry Thomas, James Doyle, Alfred Cline, James Murray,

Harold Gilbert's, St. John, N. B.

1888.]

RATES OF WHARFAGE.

29

Wm. Quinn, Patrick Conlin, John Thomas, Henry Spears, E. J. Fletcher, Bartholomew Rogers, John Spears (3rd), William Scott, Patrick Traynor, Robert Thomas, Thos. John Stone, Joseph Doherty, Wm. Lahey, James E. Mantle, Philip George Doody, James Bennett, Martin Spears. John McNulty, for Musquash.

H. D. TROOP,
CHAS. McLAUCHLAN, JR.,
THOS. S. ADAMS,
THOS. McAVITY,
CAPT. PRITCHARD,
W. E. VROOM.
EDWARD LANTALUM,

J. U. THOMAS, *Secretary.*

Board of Pilot Commissioners.

Rates of Wharfage.

Established by Act 5 Vict. c. 39, in the City of Saint John and City of Portland.

For every decked vessel or woodboat of the burthen of 40 tons and under, 30c. per day; 40 and under 50 tons, 35c.; 50 and under 60 tons, 40c.; 60 and under 70 tons, 45c.; 70 and under 80 tons, 50c.; 80 and under 90 tons, 55c.; 90 and under 100 tons, 60c.; 100 and under 120 tons, 70c.; 120 and under 150 tons, 80c.; 150 and under 180 tons, 90c.; 180 and under 200 tons, \$1.00; 200 and under 220 tons, \$1.10; 220 and under 240 tons, 1.20; 240 and under 260 tons, 1.30; 260 and under 280 tons, 1.40; 280 and under 300 tons, 1.50; 300 and under 320 tons, 1.60; 320 and under 340 tons, 1.70; 340 and under 360 tons, 1.80; 360 and under 380 tons, 1.90; 380 and under 400 tons, 2.00; 400 and under 450 tons, 2.25; 450 and under 500 tons, 2.50; and 25c. for every additional 50 tons.

Top Wharfage.

Anchors and chains of all kinds, per ton of 2240 lbs., 25c; ale and beer per hogshead, each, 7c; ale and beer per barrel, each, 3c; ale and beer per half-barrel, each, 2c; barrels of raisins, pitch, tar, cement, plaster of paris, whiting, beans, peas, and barley, each, 3c; barrels of flour, bread, meal, onions, apples, and potatoes, each, 1c; half-barrels of the same, each, ½c; barrels of salt provisions, and pickled fish, each, 2c; half-barrels of the same, each, 1c; firkins and kegs of all kinds, weighing 28 lbs. and over up to 56 lbs. each, ½c; weighing under 28 lbs., each, ¼c; ballast, per ton of 2240 lbs., 10c; bricks, per thousand, 20c; coals of all kinds, per ton of 2240 lbs., 5c; crates, casks, and cases of glass and earthenware, per ton of 40 cubic feet, each, 10c; barrels of the same, each, 1c; carriages and coaches, each, 10c; carboys, each, 1c; clay and chalk, per ton of 2240 lbs., 10c; cattle, viz., bulls, oxen, and cows, each, 10c; cattle, viz., heifers, calves, sheep and lambs, each, 2c; coffee, cocoa, nuts, walnuts, and other kinds of nuts and filberts, in bags, each bag, 1c; fish, dry, per quintal, 1c; fish, per hogshead, each, 10c; fish, per tierce, each, 5c; fish, smoked herring, per box, ½c; glass, in boxes of 100 feet, each, 1c; glass, in smaller packages, each, ½c; grain, and roots of all kinds, per 100 bushels, 30c; horses, mares, and geldings, each, 10c; hay, screwed, per ton of 2000 lbs., 20c; hay, unscrewed, per ton of 2000 lbs., 20c; hides, green, each, ½c; hides dry, each ½c; hides, in bales, each bale, 10c; hollow cast iron ware, terr. cotta, and iron piping, and loose stove castings, p. ton, 25c; hampers, each, 1c; lime, hogshead, 5c; lime, p. barrel, 2½c; lumber of all kinds, per 1000 superficial feet, 10c; laths, per thousand, 2c; liquors and liquids, per pipe, each, 10c; liquors and liquids, per hogshead, each, 7c; liquors and liquids, per quarter-cask, each, 3c; minerals of all kinds, coals excepted, not manufactured, per ton of 2240 lbs., 10c; molasses and melado, per hogshead, each, 7c; molasses and melado, per puncheon, each, 7c; molasses and melado, per tierce, each, 5c; molasses and melado, per barrel, each, 2c; oil, paraffine, benzine, and kerosene, per barrel, each, 4c; raisins, in boxes, per box, 1c; raisins, in half-boxes, per box, ½c; raisins, in quarter-boxes, ¼c;

Union Carpets at Low Prices at Harold Gilbert's,

30

HARBOUR MASTER'S FEES—MARKET DUES, ETC. [1888.

sugar, per hogshead, each, 10c; sugar, per tierce, each, 7c; sugar, per barrel, each, 3c; salt, in sacks, each, 1c; salt in half-sacks, each, ½c; salt, loose, and rock salt, per ton of 2240 lbs., 10c; stoneware, crocks, demijohns, each, ½c; slate, per ton of 2240 lbs., 10c; stone, of all kinds, per cubic ton, 10c; sand, per ton, 5c; shingles, per 1000, 2c; railway iron, iron in bars, bolts, sheets, plates, nails, spikes and plgs, per ton of 2240 lbs., 20c; tea, in boxes, each, 2c; tea, in half-boxes, each, 1c; tea, in smaller packages, each, ½c; timber of all kinds, undressed, per cubic ton, 10c; waggons, buggies, gigs and other vehicles, each, 10c; wood, lath and fire wood, per cord, 10c; zinc, in sheets, bar, blocks, nails and spikes, per ton, 20c.

All empty packages to pay half the rates of full packages, and on all goods, wares, and merchandize, not hereinbefore enumerated and rated, to pay at the rate of twenty cents per ton, weight or measurement, at the option of the collector, lessee or proprietor of the wharf whereon the goods may be placed.

Whenever horse or other power is used in moving to and fro on the surface of a wharf to assist in the loading or unloading of any vessel lying at or near a wharf, on, or in respect to which top wharfage would be recoverable if the articles were actually landed on or discharged from such wharf, and the articles are laden from or discharged on any lighter or other vessel, or otherwise than on or from the wharf, in every such case one-half the Schedule Rates of Top Wharfage shall be receivable and recoverable on all articles so laden or discharged.

Harbour Master's Fees.

On vessels 30 tons and under 50 tons, 50c.; vessels of 50 and under 75 tons, 75c.; 75 and under 100 tons, \$1.00 100 and under 150 tons, 1.25; 50 and under 200 tons, 1.50 200 and under 300 tons, 2.00; 300 and under 400 tons, 2.50; 400 tons and under 500 tons, 3.00 500 tons and under 550 tons, 3.50; 550 tons and under 600 tons, 3.75 and 25 cents for every additional 50 tons.

Fish Market Dues.

For every Salmon, 3c. Codfish, Pollock, Bass or Shad, each 1c. halibut., not exceeding 20 lbs., 2c. exceeding 20 lbs, and every 20 lbs, 2c. every. Lobster, 1c. dozen of Haddock, 3c. every 100 of Gaspereaux, Alewives, Herrings, or other small fish, 3c.

Rates of Slippage at Corporation Slip.

All decked vessels, same rates as for wharfage, woodboats, or other boats, or undecked vessels, having standing masts, and all scows, and not lying at the wharves on either side of the Slips, to pay the following rates: Every Woodboat of sufficient burthen to carry 10 cords of wood or

under.....		\$0.60
Ditto	Ditto	upwards of 10 cords, and not more than 15.. 1.00
Ditto	Ditto	upwards of 15 cords, and not more than 20.. 1.50
Ditto	Ditto	upwards of 20 cords..... 2.00

The above is to be paid each trip; and if any such vessel remains over six days, an additional duty to be paid of from 50 cents to \$1 daily, according to the burthen. Other boats and vessels without decks, and having fixed or standing masts, and all scows, to pay 30c. each trip, and 30c. additional per day, if suffered to remain over three days.

Tolls at the Haymarket.

Hay, per cwt, 1c, Straw, per cwt, ½c; Shingles, per M, 4c; Cedar Posts, per dozen, 4c; Wood, per cord, 4c; Juniper, per ton, 4c; Spars, to 9 inch, each, 2c; do, over 9 inch, each, 4c; Planks, per M, 32c; Boards, per M, 16c. Hardwood, Ash, Birch, Maple, or other hardwood logs, each, 2c; Staves, hardwood, per 100, 2c; do, softwood, per 100, ½c Hoop Poles, per 100, 1c.

Every load not exceeding one thousand pounds weight, 30c; and 2c for every additional hundred-weight—payable, half by the seller, and half by the purchaser.

Market Tolls.

Beef, per quarter, 4 cents; Hogs of 200 lbs or under, 4c, and every additional 100 lbs 1c; Sheep, Lamb, Goat or Veal, per carcass, each, 4c; Butter, tub, pail, jar or firkin, of 10 lbs and under, 2c; every additional 10 lbs, 1c; Butter in rolls, and lard in cakes, for every 10 lbs, or under, 2c; Tallow, for every 10 lbs, or under, 1c; Cheese, for every 10 lbs, or under, 1c; Potatoes, per 100 lbs, or under, 2c; Turnips, per 100 lbs, 1c; Oysters, in tubs or other vessels, per gallon, 2c; do, in shell, per bushel, 2c; Turkeys, each, 1c; Geese each, 1c; Pigeons, per dozen, 1c; Partridges, Fowls or Ducks, per pair, 1c; Flour or Meal, per 100 lbs, 2c; Oats, per 100 lbs, 2c; Peas and Beans, per 100 lbs, 5c; Ham, Shoulders and Bacon, per piece, 1c; Eggs, for every 10 dozen, or under, 1c; Beets, Carrots, and Parsnips, per 100 lbs, 3c; Apples, per 100 lbs, 5c; Plums, per 100 lbs, 5c; cherries, per box, $\frac{1}{2}$ c; Cucumbers, per dozen, 1c; Fish, smoked, per 100, 2c; Sugar, maple, for 10 lbs, or under, 1c; every additional 10 lbs, 1c; Socks and Mitts, per dozen pair, 3c; Yarn, woolen, per lb, 1c; Corn, green, per dozen, $\frac{1}{2}$ c; Peas and Beans, green, per 100 lbs, 5c; Onions, per 100 lbs, 3c; Cabbages, per dozen, 4c; Berries, for 5 quart pail, 1c; do, for 10 quart pail, 2c; Moose, Cariboo and Bear, per quarter, 4c, Deer, per quarter, 2c; Hides, Ox or Cow, each, 4c; Skins, Sheep, each 2c, Skins, Calf, tanned or untanned, each, 2c; Wool, per lb, 1c; Feathers, per lb, 1c; Salmon, each, 2c. All other articles not enumerated, 2 cents on each dollar of value.

Time for Going Through the Falls.

The Falls are level or still water at about three and a half hours on the *flood*, and about two and a half on the *ebb*, so that they are passable four times in twenty-four hours, about ten or fifteen minutes each time. No other rule can be given, as much depends on the floods in the River Saint John, and the time of high water or full sea, which is often hastened by high winds, and in proportion to the height of them.

Time Ball.

The Time Ball on Northern Tower of the Custom House Building, will be hoisted half its elevation each day (Sundays excepted) at fifteen minutes before one o'clock. At one minute before one o'clock it will be hoisted its full length; and at one o'clock, mean time, the Ball will be dropped. A Chronometer, keeping correct Greenwich time, should then show 5h. 24m. 15s., and the difference between this and the time shown by a Chronometer, is its true error on Greenwich time at the moment. As the above hour of one o'clock, when the Ball drops, represents 5h. 24m. 15s. at Greenwich, the error of a Chronometer may be ascertained no matter where the ship is lying. Masters of vessels arriving at St. John should compare their Chronometers by the Time Ball, as it will enable them to get the sea rate, which frequently varies from harbor rates. Latitude 45d. 16m. 42s. North; Longitude in time 4h. 24m. 15s. West of Greenwich.

GEORGE HUTCHINSON, DIRECTOR.

Rates of Cartage in the City of Saint John.

ARTICLES AND WEIGHT.	DISTRICTS														
	1st.	2d.	3d.	4th.	5th.	6th.	7th.	8th.							
	\$ c.	\$ c.	\$ c.	\$ c.	\$ c.	\$ c.	\$ c.	\$ c.							
For a load of Wood (Quarter of a Cord), -	16	18	20	23	25	28	30	33							
For a load of Coals (Half a Chaldron), -	25	28	30	33	35	37	40	42							
For a load containing 1350 lbs. of Grain, Salt, Potatoes, or any other articles measured at loading or unloading, except Coals, -	17	20	22	25	28	30	33	35							
For a pipe of Wine, Gin, or Brandy, and housing within the door of the first floor, -	60	63	65	68	70	73	75	78							
For a puncheon of Rum, or a tierce of Sugar, from 7 to 10 cwt., and housing, -	30	33	35	37	40	42	45	47							
For a puncheon of Molasses, a hogshead of Sugar, of 10 cwt. or upwards, or a hogshead of Tobacco, and housing, -	40	43	45	48	50	53	55	58							
For a hogshead or puncheon of Cider, or a load of Dried Fish, of 15 cwt., and storing, -	25	28	30	33	35	38	40	43							
For a load of Shingles, Hoop Poles, Heading, Staves, Treenails, Smoked Fish in boxes, Salmon in kits, Dry Goods, or a load of any other article not herein mentioned, or a hogshead of Lime, or a hogshead or crate of Earthenware, or two tierces of Earthenware, a hogshead of Dried Fish, two tierces of Coffee, or quantity in bags not exceeding 12 cwt., or a load containing 6 bags Salt, say about 1350 lbs., or a load containing 6 brls. Flour, or 5 brls. of Sugar, Fish, Beef, Pork, Turpentine, Cider, or half a ton of Iron, or the same quantity of Cordage in coil not exceeding 4 cwt., or a load of any articles not herein mentioned, -	15	18	0	23	25	28	30	33							
For a 64 gallon cask of Wine, Rum, Gin, Brandy, Molasses, or Porter, or for a load of Sand, Gravel, or Stones, or a load of 4 brls. of any Spirituous Liquor or Molasse, -	20	23	25	28	30	33	35	38							
For Cables and Cordage, in coils above a cwt., or if to coil, per ton, or if for Hay loose, per ton, -	00	1	05	1	10	1	15	1	20	1	25	1	30	1	35
For Hay, screwed, per ton, -	50	54	57	60	64	67	70	73							
For Bricks, per thousand, -	80	85	90	95	1	00	1	05	1	10	1	15			
For Lumber, per thousand feet, -	60	65	70	75	80	85	90	95							
For the carriage of any article or articles not exceeding half a load, -	10	13	15	18	20	23	25	28							

For Household Furniture, without reference to distances, single horse load, 75c.; more than one horse, \$1.50; and when agreement is by the hour, single teams, 50c., double team, \$1.

The *First District* to comprise all that part of the City lying between and within the North side of Union Street, the East side of Prince William Street, and the South side of Duke Street.

Second District to comprise all that part of the City outside of the First District, which lies between and within the East side of Mill Street, near the City line, North side of Pond Street, East side of Peel Street, North side of Carleton Street, East side of Coburg and Charlotte Streets, and South side of Queen Street.

Third District to comprise all that part of the City outside of the Second District, that lies between and within the City line on the North, the East side of Dorchester Street, North side of Hazen Street, East side of Garden Street, Northernly side of Paddock Street, Easterly side of Waterloo Street, East side of Sidney Street, and South side of Saint James Street.

Fourth District to comprise all that part of the City outside of the Third District, that lies between and within the City line on the North, to the Westward of

line at right angles to the said City line, and which strikes the intersection of the Easterly line of Coburg with the Northerly line of Hazen Street, the Easterly side of Coburg Street, Northerly side of Cliff Street, Westerly side of Waterloo Street, Northerly side of Richmond Street, Easterly side of Brussels Street, Easterly side of Carmarthen Street, and Southerly side of Main Street.

Fifth District to comprise all that part of the City outside of the Fourth District, that lies between and within the City line on the North, the Southerly line of the General Public Hospital Grounds, the Northerly side of Jordan's Alley (so called), lying between Waterloo and Brussels Streets, Easterly side of Brussels Street, Northerly side of Clarence Street, Easterly side of Saint Patrick Street, Easterly side of Wentworth Street, and Southerly side of Main Street.

Sixth District to comprise all that part of the City outside of the Fifth District, which lies between and within the Northerly side of Clarence Street, Easterly side of Saint David Street, East side of Pitt Street, and South side of Main Street.

Seventh District to comprise all that part of the City lying to the South of the South side of Main Street, and to the East of the East side of Pitt and Saint David Streets, and to the South of the North side of Clarence Street.

Eighth District to comprise all that part of the City lying to the Northward of the North side of Clarence Street, to the Eastward of the East side of Brussels Street, and Northward of the Northerly side of the said Jordan's Alley, and Northward of the Southerly line and bound of the General Public Hospital Grounds.

Rates of Ferriage across the Harbour of St. John.

PRINCESS STREET FERRY.

Foot passengers, 3 cents; children under 12 years of age, 2 cents; children under five years of age in charge of parents or adults, are to pass free and without charge. Each horse, mare or gelding, 5 cents. Ox, cow, or other large animal, 5 cents. Single wagon or sleigh, not loaded, 4 cents. Single wagon or sleigh, with horse and one man, 10 cents. Single wagon or other one-horse vehicle for hauling purposes, with horse-load and one man, such single team load not to exceed two thousand pounds weight, 9 cents; same as last mentioned, without load, 9 cents. Double wagon or sleigh, not loaded, 12 cents. Double wagon or conveyance for carrying passengers, horse and one man, 15 cents. Double wagon, or other vehicle for hauling purposes, with horse-load and one man, such load not to exceed four thousand pounds weight, 13 cents; same as last mentioned without load, 13 cents; if load over prescribed weight, in any case, an added rate for every additional one hundred pounds weight of one cent. Barrel, 2 cents; bag, containing 2 bushels, 2 cents; firkin, keg, or box of like size, 1 cent; cask of lime, 4 cents; pipe, hogshead or puncheon, 15 cents; for every fifty pounds weight, and not exceeding one hundred pounds weight, of iron, steel, or other article, not hereinafter enumerated, 1 cent; if above one hundred pounds weight, for each additional fifty pounds weight, 1 cent. All other things and articles not hereinafter enumerated, to be in proportion to the foregoing scale of rates.

No load of greater weight than four tons weight, including the vehicle on which the load is carried, shall be permitted to go upon the floats or approaches to the ferry, or upon any ferry boat; and there shall be no privilege for the carriage, by ferry, of any weight greater than four tons in any load.

CORPORATION ANCHORAGE.—Vessels not exceeding 50 tons, 75c.; 50 to 100 tons, \$1; 100 to 150 tons, \$1.25; 150 to 200 tons, \$1.50; 200 to 250 tons, \$1.75; 250 to 300 tons, \$2; 300 to 350 tons, \$2.25; 350 to 400 tons, \$2.50; 400 to 450 tons, \$2.75; 450 to 500 tons, \$3; 500 to 550 tons, \$3.25; 550 to 600 tons, \$3.50; 600 to 650 tons, \$3.75; 650 to 700 tons, \$4; 700 to 750 tons, \$4.25; 750 to 800 tons, \$4.50; 800 to 850 tons, \$4.75; 850 to 900 tons, \$5; 900 to 950 tons, \$5.25; 950 to 1000 tons, \$5.50, and 25c. for each additional 50 tons.

Rates of Cartage in Carleton.

ARTICLES AND WEIGHT.	DISTRICTS.						
	1st.	2d	3d.	4th.	5th.	6th.	7th.
	\$ c.	\$ c.	\$ c.	\$ c.	\$ c.	\$ c.	\$ c.
1. For a load of Wood (quarter of a cord), -	13	15	18	20	23	25	28
2. For a load of Coals (half a chaldron), -	25	28	30	33	35	37	40
3. For a load, containing 15 bushels of Grain, Salt, Potatoes, or any other articles measured at loading or unloading, except Coals, -	17	20	22	25	28	30	33
4. For a pipe of Wine, Gin, or Brandy, and housing within the door of the first floor, -	60	63	65	68	70	73	75
5. For a puncheon of Rum, or a tierce of Sugar, from 7 to 10 cwt., and housing, -	30	33	35	38	40	42	45
6. For a puncheon of Molasses, a hogshead of Sugar, of 10 cwt. or upwards, or a hogshead of Tobacco, and housing, -	40	43	45	48	50	53	55
7. For a hogshead or puncheon of Cider, or a load of Dried Fish, of 15 cwt., or a common load of household Goods, and storing, -	25	28	30	33	35	38	40
8. For a load of Shingles, Hoop Poles, Staves, Heading, Trenails, Smoked Fish in boxes, Salmon in kits, Dry Goods, or two half-hhds. lime, or a hogshead or crate of Earthenware, or two tierces of Earthenware, a hogshead of Dried Fish, or two tierces Coffee, or quantity in bags not exceeding 12 cwt., or a load containing 6 brls Flour, or 5 brls. Sugar, Fish, Beef, Pork, Tar, Pitch, Turpentine, or Cider, or half a ton of iron, or the same quantity of Cordage in coils not exceeding 4 cwt., or a load of any other articles not herein mentioned, -	15	18	20	23	25	28	30
9. For a 64 gallon cask of Wine, Rum, Brandy, Gin, Molasses, or Porter, or for a load of Sand, Gravel, or Stones, or a load of 4 brls. of any Spirituous Liquors, or Molasses, -	20	23	25	28	30	33	35
10. For Cables and Cordage, in coils above 4 cwt., or if to coil, per ton, or for Hay loose, per ton, -	1 00	1 05	1 10	1 15	1 20	1 25	1 30
11. For Hay, screwed, per ton, -	50	54	57	60	64	67	70
12. For Bricks, per thousand, -	80	85	90	95	1 00	1 05	1 10
13. For Lumber, per thousand feet, -	60	65	70	75	80	85	90
14. For the cartage of any article or articles not exceeding half a load, -	10	13	15	18	20	23	25

The *First District* to comprise all that part of Carleton lying north of Rodney street, and west of Front Row.

The *Second District* to comprise that space lying beyond the first District northward of Rodney street, extending west to Ludlow street.

The *Third District* to comprise the space lying beyond the second District northward of Rodney street, extending west to Watson street.

The *Fourth District* to comprise the space lying beyond the third District northward of Rodney street, extending west to the City line.

The *Fifth District* to comprise the space lying south of Rodney street, and east of Maine street.

The *Sixth District* to comprise the space lying beyond the fifth District, and beyond the south line of Rodney street, and extending west to Ludlow street, and to the north side of Germain street.

The *Seventh District* to comprise all the space lying beyond the sixth District.

For Handcartmen and Porters for loading and carrying any articles on any handcart, and housing according to the following scale:—For the First District, 5 cents; Second District, 6 cents; Third District, 7 cents; Fourth District, 8 cents; Fifth District, 9 cents; Sixth District, 10 cents; Seventh District, 11 cents.

1888.]

JANUARY has Thirty-One Days.

[1888.]

MOON'S CHANGES.

Last Quarter, 6th day, 7h. 18m. 22s. A. M. Variable.

New Moon, 13th day, 4h. 14m. 23s. A. M. Stormy and Cold.

First Quarter, 21st day, 0h. 26m. 4s. A. M. Rain and Snow.

Full Moon, 28th day, 6h. 54m. 40s. P. M. Cold and Clear.

Perigee, 8th day, at 9h. morning.

Apogee, 20th day, at 9h. morning.

D. M.	DAYS OF WEEK.	ANNIVERSARIES, FESTIVALS, OCCURRENCES, ETC.	SUN'S DEC L.	SUN RISES.	SUN SETS.	MOON R. & S.	MOON'S PLACE.	HIGH WATER.
			[S ° ' H M.]	[H M.]	[H. M.]			[H. M.]
1	Su	Sunday after Christmas.	23 02	7 45	4 23	RISES	heart	0a38
2	Mo	King's County Court. Part.	22 57	7 45	4 24	8a32	heart	1 19
3	Tu	ridge I. light h. b'nt 3 d. 1832	22 51	7 45	4 25	9 42	heart	2 01
4	W	Bap. Semi. op. Fred'n 1836	22 45	7 45	4 26	10a52	belly	2 46
5	Th	Epiphany. Lord Sydenham	22 39	7 45	4 27	SETS	belly	3 36
6	Fri	Gov. Gen. of Canada in 1849.	22 32	7 45	4 28	11m58	reins	4 31
7	Sat	Chenet's grant Kenebec. 1689	22 25	7 44	4 29	0 30	reins	5 41
8	Su	1st Sun. after Epiphany. Pr.	22 17	7 44	4 30	1 02	sears	6 53
9	Mo	[Albert Vic. Wales b. 1864.	22 09	7 44	4 31	1 38	sears	8 05
10	Tu	St. John & Westm'land Cir. Cts	22 00	7 44	4 32	2 14	thigs	9 11
11	W	[and County Court, York	21 51	7 43	4 33	3 07	thigs	10 09
12	Th	Wm. Land murdered 1645.	21 42	7 43	4 34	4 01	thigs	11 02
13	Fri	[115 buildings burnt 1837.	21 32	7 42	4 36	5 01	knee	11a45
14	Sat	Great fire in St. John, N. B.,	21 21	7 42	4 37	6 03	knee	MORN
15	Su	2nd Sun. after Epiph. Hon	21 11	7 41	4 38	7 06	legs	0m23
16	Mo	[Amos Botsford died 1812.	20 59	7 41	4 40	8 10	legs	1 02
17	Tu	Circuit Court, York; Sun. d	20 48	7 40	4 41	9 12	legs	1 38
18	W	[Northum. County Courts.	20 36	7 39	4 42	10 13	feet	2 22
19	Th	House of Commons estab. 1265	20 24	7 38	4 44	11a12	feet	3 02
20	Fri	Australia colonized in 1785.	20 11	7 37	4 45	RISES	head	3 39
21	Sat	In. U. S. A. grant. by E. 1783	19 58	7 37	4 46	11m57	head	4 24
22	Su	3rd Sun. after Epiph. Can.	19 44	7 36	4 48	0a25	head	5 19
23	Mo	[adian battle of Frenc't'n 1813	19 30	7 35	4 49	0 57	neck	6 23
24	Tu	County Courts, Saint John,	19 16	7 34	4 51	1 33	neck	7 33
25	W	[Queen's & Northumberland.	19 02	7 33	4 53	2 17	arms	8 40
26	Th	Geo. Handyside on his knees	18 47	7 32	4 54	3 07	arms	9 38
27	Fri	[reprimanded F'ton. 1786.	18 32	7 31	4 55	4 06	breast	10 25
28	Sat	[U. S. prisoners Louisb'g 1814	18 16	7 30	4 57	5 09	breast	11m14
29	Su	Septuages. Lord Bathurst's nt	18 00	7 29	4 58	6 18	heart	0a03
30	Mo	Martyrdom K. Charles I. 1649	17 44	7 28	5 00	7 28	heart	0 44
31	Tu	Lord Durham's Report, 1839.	17 27	7 27	5 01	8a10	belly	1a23

TAYLOR & DOCKRILL,
—IMPORTERS OF—
Havana AND German Cigars.

84 KING STREET,

SAINT JOHN, N. B.

Smyrna Rugs in elegant designs at Harold Gilbert's,

36

CALENDAR.

1888.]

FEBRUARY has Twenty-Nine Days.

[1888.

MOON'S CHANGES.

Last Quarter, 4th day, 3h. 1m. 31s. p. m. Stormy and Windy.

New Moon, 11th day, 7h. 28m. 16s. p. m. Cold and Clear.

First Quarter, 19th day, 9h. 34m. 58s. p. m. Snow and Rain.

Full Moon, 27th day, 7h. 33m. 23s. a. m. Changeable.

Perigee, 2nd day, at 1h. morning.

Apogee, 17th day, at 6h. evening.

Perigee, 29th day, at noon.

D. M.	DAYS OF WEEK.	ANNIVERSARIES, FESTIVALS, OCCURRENCES, ETC.	SUN'S DEC'L.	SUN RISES	SUN SETS.	MOON R. & S.	MOON'S PLACE.	HIGH WATER.
			° ' "	H. M.	H. M.	H. M.		H. M.
1	W	St. Andrews, N. B., f. p. 1821	17	10 7 25	5 02	9a53	belly	2a02
2	Th	First Registry Act 1786.	16	53 7 24	5 04	11a04	reins	2 41
3	Fri	Hon. C. J. Peters died 1848.	16	36 7 23	5 05	SETS	reins	3 32
4	Sat	[dispatch road Hal. to Qu. 1801	16	18 7 22	5 07	11w04	seers	4 02
5	Su	Sexagesima. Duke of Kent's	16	00 7 21	5 08	11w40	seers	5 07
6	Mo	Earthquake in Italy, 1783.	15	42 7 20	5 10	0a18	seers	6 11
7	Tu	Hilary Term Supreme Court.	15	23 7 19	5 11	1 02	thigs	7 28
8	W	Very cold Friday, 1861. In-	15	04 7 18	5 13	1 53	thigs	8 43
9	Th	stitution Ch. Society. N B '36	14	45 7 17	5 14	2 50	knee	10 09
10	Fri	Queen Victoria married 1840.	14	26 7 15	5 16	3 48	knee	11 05
11	Sat	104th regiment left St. John	14	07 7 14	5 17	4 52	knee	11a49
12	Su	Quinquages. [for Qu-bec 1813	13	47 7 12	5 19	5 54	legs	MORN
13	Mo	Second and last meet. Legisla.	13	27 7 11	5 20	6 58	legs	0w26
14	Tu	[at Saint John, N. B., '787.	13	07 7 09	5 21	7 59	feet	1 00
15	W	Ash Wed. Difficulty between	12	46 7 08	5 22	8 59	feet	1 33
16	Th	[Govt. & Leg. L. Can., 1834.	12	25 7 06	5 23	9 57	feet	2 06
17	Fri	[Governor Carleton, 1785.	12	05 7 05	5 24	10 57	head	2 40
18	Sat	Site of Fred'ton chosen by	11	44 7 03	5 26	11a56	head	3 15
19	Su	1st Sunday in Lent. [1801.	11	22 7 02	5 28	RISES	neck	3 49
20	Mo	Dorchester, Shire't'n, Westm.	11	01 7 00	5 30	11w29	neck	4 23
21	Tu	Circuit Court, King's Co.	10	39 6 59	5 31	0a08	arms	5 07
22	W	(19) 104th Reg't reduced 1817	10	18 6 57	5 32	0 55	arms	5 55
23	Th	Cuto street conspiracy 1820.	9	56 6 55	5 34	1 48	breast	7 05
24	Fri	As-emb N. B. ad. G Gen 1844	9	34 6 54	5 35	2 49	breast	8 34
25	Sat	LaTour Gov. of Acadia 1651.	9	11 6 52	5 36	3 53	heart	9 51
26	Su	2nd Sunday in Lent.	8	49 6 49	5 37	5 07	heart	10 44
27	Mo	Great fire near Qu. St. J. 1849	8	27 6 48	5 38	6 22	belly	11w30
28	Tu	Charlotte Co. Court. Court of	8	04 6 46	5 39	7 35	belly	0a13
29	W	[Divorce and Matrimony.	7	41 6 41	5 40	8a51	reirs	0a55

O. H. WARWICK,

—IMPORTER OF—

Earthenware, China, Glassware, Bohemian Vases,

—AND ALL KINDS OF—

Mantel and TABLE ORNAMENTS, Kerosene Lamps, Chimnies, &c.

Wholesale and Retail at 78 King Street, St. John, N. B.

Prices Low. Particular attention paid to Wholesale Orders.

54 King Street, St. John, N. B.

CALENDAR.

37

1888.]

MARCH has Thirty-One Days.

[1888.

MOON'S CHANGES.

Last Quarter, 4th day, 11h. 1m. 42s. P. M. Fair and Cold.

New Moon, 12th day, 11h. 56m. 46s. A. M. Changeable.

First Quarter, 20th day, 4h. 19m. 10s. P. M. Frosty and Fair.

Full Moon, 27th day, 5h. 43m. 10s. P. M. Cool and Clear.

Apogee, 16th day, at 10h. morning.

Perigee, 28th day, at 7h. evening.

D. M.	DAYS OF WEEK.	ANNIVERSARIES, FESTIVALS, (CURR'NCES, ETC.	SUN'S DECL.	SUN RISES.	SUN SETS.	MOON R. & S.	MOON'S PLACE.	HIGH WATER.
		[S	° ' "	H M.	H M.	H M.	H. M.	
1	Th	County Restigouche est. 1837	7 18	6 43	5 43	10a04	reins	1a39
2	Fri	1st Gen. Assembly Nfld. 1832	6 56	6 41	5 44	11a48	reins	2 26
3	Sat	Rebels def. at P. Pelee I. 1828	6 33	6 39	5 46	8 17s.	secs	3 12
4	Su	3rd Sunday in Lent.	6 09	6 37	5 47	10m18	secs	3 55
5	Mo	Patent of disc. to Cabot 1495.	5 46	6 36	5 48	11 00	thigs	4 41
6	Tu	County Court, Westmorland.	5 23	6 34	5 49	11m49	thigs	5 36
7	W	(6) Counties Kent & Glouces.	5 00	6 32	5 51	0a42	thigs	6 52
8	Th	[sep. from Northumberl'd 1826	4 36	6 30	5 52	1 41	knee	8 25
9	Fri	(10) Blake before Algiers 1655	4 13	6 29	5 53	2 42	knee	9 51
10	Sat	Prince of Wales married 1863	3 49	6 27	5 54	3 44	legs	10 49
11	Su	4th Sunday in Lent.	3 26	6 25	5 56	4 46	legs	11a32
12	Mo	Bishop Berkeley born 1685.	3 02	6 23	5 57	5 48	feet	MORN
13	Tu	County Ct., Carleton; and Cir.	2 39	6 21	5 59	6 49	feet	0m07
14	W	[Court, St. John and Kent	2 15	6 19	6 00	7 48	feet	0 39
15	Th	Julius Caesar assassd B. C. 44.	1 51	6 17	6 01	8 47	head	1 09
16	Fri	St. J. & Shediak R. Com. 1843.	1 28	6 15	6 03	9 47	head	1 28
17	Sat	Battle of Munda B. C. 45.	1 04	6 14	6 04	10 44	neck	2 00
18	Su	5th Sunday in Lent.	0 40	6 12	6 05	11a43	neck	2 30
19	Mo	Spring begins midnight.	0 16	6 10	6 06	RISES	arms	3 02
20	Tu	County Cts. York & Gloucester.	0 07	6 08	6 07	10m44	arms	3 38
21	W	Moon runs high; Neap tides.	0 31	6 06	6 09	11m33	breast	4 20
22	Th	Goethe died 1832.	0 55	6 04	6 10	0a31	breast	5 25
23	Fri	St. J. Mech. Inst. incorp. 1839	1 18	6 02	6 12	1 34	heart	7 01
24	Sat	Queen Elizabeth died 1603	1 42	6 00	6 13	2 42	heart	8 26
25	Su	6th Sunday in Lent.	2 05	5 58	6 14	3 54	heart	9 28
26	Mo	Sir W. Colebrooke Gov N B 1841	2 29	5 57	6 15	5 08	belly	10 16
27	Tu	County Ct. Resti.; North. Cir.	2 52	5 55	6 17	6 25	belly	10m58
28	W	County Ct., Madawaska. Eng	3 16	5 53	6 18	7 42	reins	11m43
29	Th	[ced. Acadia & Can to Fr. 1632	3 39	5 51	6 19	8 59	reins	0a26
30	Fri	Good Friday. [York 1831.	4 02	5 49	6 21	10 15	secs	1 09
31	Sat	County Carleton set off from	4 26	5 47	6 22	11a28	secs	1 54

IMPORTERS OF FINE GROCERIES,
FRUITS, TEAS, TOBACCOS, &c
TAYLOR & DOCKRILL,

84 King Street, St. John, N. B.

20th Ice first started

4th Layer

Buy Cocoa Mats and Matting at

38

CALENDAR.

1888.]

APRIL has Thirty Days.

[1888.

MOON'S CHANGES.

Last Quarter, 3rd day, 8h. 17m. 40s. A. M. Fair and Cool.

New Moon, 11th day, 4h. 43m. 28s. A. M. Changeable.

First Quarter, 19th day, 7h. 27m. 58s. A. M. Stormy and Windy.

Full Moon, 26th day, 1h. 57m. 52s. A. M. Fair with Showers.

Apogee, 12th day, at 7h. evening.

Perigee, 26th day, at 5h. morning.

D. M.	DAYS OF WEEK.	ANNIVERSARIES, FESTIVALS, OCCURRENCES, ETC.	SUN'S	DEC'L.	SUN RISES.	SUN SETS.	MOON R. & S.	MOON'S PLACE.	HIGH WATER.
			°	'	H. M.	H. M.	H. M.		H. M.
1	Su	Easter. Moon runs low. [1774	4	49	5	45	6	23	SETS thigh 2a39
2	Mo	Mirabeau d. 1791, Goldsmith	5	12	5	42	6	24	9m43 thigh 3 22
3	Tu	County Courts of Victoria,	5	35	5	40	6	26	10 36 thigh 4 17
4	W	Northumberland & Kings Cos.	5	58	5	38	6	27	11m34 knee 5 34
5	Th	Peace of Basel 1795.	6	20	5	37	6	28	0a35 knee 7 06
6	Fri	Old Lady Day. [1853.	6	43	5	35	6	29	1 38 legs 8 36
7	Sat	Prince Leopold George born	7	05	5	33	6	31	2 39 legs 9 36
8	Su	1st Sunday after Easter.	7	28	5	31	6	32	3 41 legs 10 22
9	Mo	Lord Francis Bacon died 1626.	7	50	5	29	6	33	4 41 feet 10 59
10	Tu	Easter Term Supreme Court.	8	12	5	27	6	34	5 41 feet 11 31
11	W	Sir E. Head Lt. Gov. N.B. 1848.	8	34	5	26	6	36	6 39 head 11a58
12	Th	Gr't Ice Flood Fred'cton 1831.	8	56	5	24	6	37	7 36 head MORN
13	Fri	Sir G. C. Lewis died 1863	9	18	5	22	6	38	8 38 neck 0m29
14	Sat	St. John Gas Lt. Co. est. 1845.	9	39	5	21	6	39	9 37 neck 0 57
15	Su	2nd Su. after E. [St John 1764.	10	01	5	19	6	41	10 36 arms 1 27
16	Mo	Simonds, White & Peabody at	10	22	5	17	6	42	11a32 arms 1 58
17	Tu	Gr't Fire Kingston, Ont., 1840.	10	43	5	15	6	43	RISES arms 2 32
18	W	Augus. DeMorgan died 1871.	11	04	5	14	6	44	10m18 breast 3 08
19	Th	Hostilities at Lexington 1775.	11	25	5	13	6	45	11m21 breast 3 44
20	Fri	Blake's vic. Santa Cruz 1657.	11	45	5	11	6	47	0a21 heart 5 01
21	Sat	Battle of Reichenburg 1757.	12	06	5	09	6	48	1 29 heart 6 36
22	Su	3rd Sunday after Easter.	12	26	5	08	6	49	2 42 belly 8 00
23	Mo	St. George Fronde b. 1818.	12	46	5	06	6	51	3 56 belly 9 01
24	Tu	Co. Courts Kent & St. John.	13	05	5	04	6	52	5 12 reins 9 51
25	W	Canada Reb. Losses Bill 1849.	13	25	5	03	6	53	6 29 reins 10 35
26	Th	English vacated Castine 1815.	13	44	5	01	6	54	7 48 secrs 11m20
27	Fri	High Tides.	14	03	4	59	6	56	9 07 secrs 0a05
28	Sat	Dearborn inv'd Canada 1814.	14	22	4	58	6	57	10 20 secrs 0 50
29	Su	4th Sunday after E. [1837.	14	41	4	56	6	58	11a26 thigh 1 35
30	Mo	Steamer Novelty at Woodst'k	14	59	4	55	6	59	SETS thigh 2a20

THE LARGEST VARIETY OF

Earthenware, China and Glassware

—IS AT—

O. H. WARWICK'S,

Prices Low. KING STREET. Prices Low.

14. Loyalist dinner at Chief Justice Allen's. 14 at Table 1 absent
 Harold Gilbert's, 54 King Street, St. John, N. B.

CALENDAR, 39

1888.] **MAY has Thirty-One Days.** [1888.

MOON'S CHANGES.

Last Quarter, 2nd day, 7h. 32m. 52s P. M. Changeable.
 New Moon, 10th day, 8h. 59m. 16s. P. M. Cool and Windy.
 First Quarter, 18th day, 6h. 40m. 52s P. M. Fair and Warm.
 Full Moon, 25th day, 8h. 15m. 52s A. M. Stormy and Cold.
 Apogee 9th day, at 9h. evening.
 Perigee 24th day, at 9h. evening.

D. M.	DAYS OF WEEK.	ANNIVERSARIES, FESTIVALS, OCCURRENCES, ETC.	SUN'S T. E. C. L.	SUN RISES.	SUN SETS.	MOON R. & S.	MOON'S PLACE.	HIGH WATER.
			N ° '	H. M.	H. M.	H. M.		H. M.
1	Tu	Sir J. Harvey, L.-Gov N B '37	15 17	4 54	7 01	9m24	knee	3a06
2	W	Hon. R. Simonds died St. J. '36	15 35	4 52	7 02	10 25	knee	3 59
3	Th	Sult an Moham. II. died 1481	15 52	4 51	7 03	11m20	knee	5 10
4	Fri	Bishop Fred'n consecra. 1845	16 10	4 49	7 04	0a32	legs	6 36
5	Sat	Can. victory at Oswego, 1814	16 27	4 48	7 06	1 33	legs	7 53
6	Su	5th Sunday after Easter.	16 44	4 47	7 07	2 35	feet	9 00
7	Mo	English took Jamaica, 1655.	17 00	4 45	7 08	3 34	feet	9 44
8	Tu	Nisi prius York; Cir Ct. Car.	17 16	4 44	7 09	4 34	feet	10 24
9	W	[and Kings County.	17 32	4 43	7 10	5 32	head	10 55
10	Th	Holy Thursday.	17 48	4 42	7 12	6 31	head	11 27
11	Fri	[set off from Northumb. 1826	18 03	4 40	7 13	7 30	neck	11a58
12	Sat	Counties Kent & Gloucester	18 18	4 39	7 14	8 31	neck	MORN.
13	Su	Sun. after Ascension. Great	18 33	4 38	7 15	9 28	arnis	0m30
14	Mo	[Flood River St. John, 1887	18 48	4 36	7 16	10 23	arnis	0 59
15	Tu	Circuit Court, Charlotte.	19 02	4 35	7 17	11a14	breast	• 1 33
16	W	Can. Par. met Toronto, 1850.	19 15	4 34	7 18	12a00	breast	2 07
17	Th	Jenner born at Berkeley 1749	19 29	4 33	7 19	1Rises	heart	2 45
18	Fri	Un. Emp. Loyal St. J. 1783	19 42	4 32	7 21	11m 15	heart	3 38
19	Sat	[Gov. General Canada, 1786.	19 55	4 31	7 22	0a23	belly	4 50
20	Su	Pentecost. Sir Guy Carleton	20 07	4 30	7 23	1 34	belly	6 13
21	Mo	First stm. at Fredericton 1816	20 19	4 29	7 24	2 47	reins	7 27
22	Tu	(20) T. Carl. L.-Gov. NB 1786	20 31	4 28	7 25	4 02	reins	8 29
23	W	(22) DeMonts Bay Fund. 1604	20 43	4 27	7 26	5 19	reins	9 22
24	Th	Queen Victoria born, 1819.	20 54	4 26	7 27	6 37	seers	10 12
25	Fri	P. Helena Augusta born 1846	21 04	4 25	7 28	7 54	seers	11 11
26	Sat	[stone St. John Mec. Ins. 1840	21 15	4 24	7 29	9 06	thigs	11m47
27	Su	Trinity. Sir J Harvey l. foun.	21 25	4 24	7 30	10 10	thigs	0a26
28	Mo	Great Fire in Quebec, 1845.	21 34	4 23	7 31	11 05	thigs	1 16
29	Tu	[2000 houses, \$4,000,000.	21 44	4 23	7 32	11a49	knee	2 05
30	W	Treaty of Paris, 1814.	21 52	4 22	7 33	SETS	knee	2 52
31	Th	Corp. Chris. Waltheof K. 1076	22 00	4 22	7 34	10m 14	legs	3a44

TAYLOR and DOCKRILL,
AGENTS,
 Dog Cakes. Royal Owl Cigarettes.
 84 KING STREET, SAINT JOHN, N. B.

Harold Gilbert's prices are Low, his Goods are new.

40

CALENDAR.

1888.]

JUNE has Thirty Days.

[1888.

MOON'S CHANGES.

Last Quarter, 1st day, 8h. 29m. 10s. A. M. Fair and Cool.

New Moon, 9th day, 0h. 9m. 46s. P. M. Warm and Fine.

First Quarter, 17th day, 2h. 25m. 28s. A. M. Variable.

Full Moon, 23rd day, 4h. 43m. 16s. P. M. Fine and Windy.

Last Quarter, 30th day, 11h. 28m. 22s. P. M. Stormy and Warm.

Apogee, 6th d y, at 5h. morning.

Perigee, 21st day, at 8h. evening.

D. M.	DAYS OF WEEK.	ANNIVERSARIES, FESTIVALS, OCCURRENCES, ETC.	SUN'S DEC'L	SUN RISES.	SUN SETS.	MOON R. & S.	MOON'S PLACE.	HIGH WATER.
		[N	°	'	H. M.	H. M.		H. M.
1	Fri	Ship Lord Sheffield, through	22	09	4 21	7 35	11 m23 legs	4a38
2	Sat	[Falls St. John River, 1786.	22	17	4 20	7 35	0a26 legs	5 51
3	Su	1st Sund. aft. Trinity. First	22	24	4 20	7 36	1 26 feet	7 02
4	Mo	[Church in Canada built 1320.	22	31	4 19	7 37	2 26 feet	8 04
5	Tu	Coun. Cts. York & Westmd.	22	38	4 19	7 37	3 25 head	8 59
6	W	Can. vic. Stony Creek, 1813.	22	44	4 18	7 38	4 24 head	9 43
7	Th	First Cholera Quebec. 2218 d.	22	49	4 18	7 39	5 23 neck	10 21
8	Fri	Halifax, N.S., set. 1749.[1832	22	55	4 18	7 40	6 23 neck	10 59
9	Sat	St. John's, N. F. burn. 1846.	23	00	4 17	7 40	7 22 arms	11a33
10	Su	2nd Sunday after Trinity.	23	04	4 17	7 41	8 19 arms	MORN
11	Mo	Patent Sir H. Gilb. colonise	23	08	4 17	7 41	9 12 breast	0m02
12	Tu	Trinity Term Sup. Ct 1A.1578	23	12	4 17	7 42	10 00 breast	0 35
13	W	[County Court Charlotte	23	15	4 17	7 42	10 43 heart	1 11
14	Th	(15) Eng. retook Mont. 1776.	23	18	4 17	7 43	11 20 heart	1 50
15	Fri	[Co. incorporated 1813.	23	21	4 17	7 43	11a54 belly	2 37
16	Sat	St. John & Shediac Railway	23	23	4 16	7 44	RISES belly	3 32
17	Su	3rd Sund. aft. Trinity. Eng.	23	25	4 16	7 44	0a30 belly	4 36
18	Mo	[victory at Punker Hill 1775	23	26	4 16	7 45	1 42 reins	5 43
19	T	County Court Sunbury.	23	27	4 17	7 45	2 57 reins	6 51
20	W	St. John des. by fire, 1877.	23	27	4 17	7 45	4 12 sears	7 56
21	Th	First newspaper Quebec 1764	23	27	4 17	7 45	5 29 sears	8 56
22	Fri	(24)DeMonts dis. St.J.R.1604	23	27	4 17	7 45	6 42 thighs	9 55
23	Sat	U. & L. Can. reunited 1840	23	26	4 17	7 46	7 51 thighs	10 49
24	Su	4th Sunday after Trinity.	23	25	4 18	7 46	8 51 thighs	11m36
25	Mo	[Circ. York; Div. & Matr. Ct.	23	23	4 18	7 46	9 41 knee	0a09
26	Tu	County Ct. Albert & Queens	23	21	4 18	7 46	10 22 knee	1 06
27	W	County Ct. Victoria. [1838.	23	18	4 19	7 46	10 57 legs	1 51
28	Th	Coronation of Queen Victoria	23	16	4 19	7 46	11a26 legs	2 38
29	Fri	Sir J. Harvey at Quebec or a	23	12	4 20	7 46	11a53 legs	3 19
30	Sat	[mis. to Lord Durham 1838.	23	09	4 20	7 46	SETS feet	4a07

O. H. WARWICK,

—IMPORTER OF—

Earthenware, China, Glassware, Bohemian Vases, and all kinds of Mantel and Table Ornaments, Kerosene Lamps, Chimnies, &c., &c.

WHOLESALE AND RETAIL

78 KING STREET, ST. JOHN, N. B.

Prices Low. Particular attention paid to Wholesale Orders.

Harold Gilbert's prices are Low, his Goods are new.

CALENDAR.

41

1888]

JULY has Thirty-One Days.

[1888.

MOON'S CHANGES.

New Moon 9th day, 1h. 52m. 28s. A.M. Fair and Warm.
First Quarter, 16th day, 7h. 48m. 40s. A.M. Warm and Windy.
Full Moon, 23rd day, 1h. 20m. 52s. A.M. Rain and Showers.
Last Quarter, 30th day, 4h. 5m. 22s. P.M. Variable.
Apogee, 3rd day, at 8h. evening.
Perigee, 19th day, at 3h. evening.
Apogee, 31st day, at 2h. evening.

D. M.	DAYS OF WEEK.	ANNIVERSARIES, FESTIVALS, OCCURRENCES, ETC.	SUN'S DEC'L.	SUN RISES.	SUN SETS.	MOON R. & S.	MOON'S PLACE.	HIGH WATER.
		[N.	°	'	H-M	H-M	H. M.	H. M.
1	Su	5th Sunday after Trinity.	23	05	4 21	7 46	0a16	feet 4a57
2	Mo	(3) Very hot Sunday in 1887.	23	00	4 22	7 45	1 15	head 5 55
3	Tu	<i>Circuit Court Queens: County</i>	22	55	4 22	7 45	2 15	head 6 58
4	W	<i>Courts Kent, Kings & Madawas.</i>	22	50	4 23	7 45	3 13	head 7 57
5	Th	(4) Washington revolt, 1776.	22	44	4 24	7 44	4 13	neck 8 56
6	Fri	Boston, N. England set. 1630.	22	38	4 25	7 44	5 13	neck 9 45
7	Sat	Thomas Becket killed 1170.	22	32	4 25	7 44	6 11	arms 10 29
8	Su	6th Su. after T. Bay Chaleur	22	25	4 26	7 43	7 06	arms 11 04
9	Mo	[discovered by Cartier 1534.	22	18	4 27	7 43	7 57	breast 11a40
10	Tu	<i>Circuit Court Albert & County</i>	22	10	4 27	7 43	8 42	breast 11a59
11	W	[<i>Court Carleton & Gloucester.</i>	22	02	4 28	7 42	9 22	heart 0m15
12	Th	J. Cartier occupied Gaspel 1534.	21	54	4 29	7 42	9 57	heart 0 57
13	Fri	Nelson attacked Fr. fleet 1795.	21	45	4 30	7 41	10 29	belly 1 40
14	Sat	Action in St. John harb. 1696.	21	36	4 31	7 40	10 58	belly 2 28
15	Su	7th Su. after T. First Legis-	21	26	4 31	7 39	11 28	reins 3 16
16	Mo	[ature at Fredericton 1788.	21	16	4 32	7 39	11a57	reins 4 10
17	Tu	<i>County Court Restigouche; Cir-</i>	21	06	4 33	7 38	RISES	secs 5 11
18	W	[<i>cuit Court Westmorland.</i>	20	55	4 34	7 37	3a09	secs 6 20
19	Th	Rome destr'd by Fire A.D. 64.	20	44	4 35	7 36	4 23	secs 7 31
20	Fri	(19) Crimes Act becm. law 1887.	20	33	4 36	7 35	5 34	thigh 8 42
21	Sat	Cholera first St. John NB 1831.	20	22	4 37	7 34	6 37	thigh 9 46
22	Su	[vis. St. John NB 1840.	20	10	4 38	7 33	7 31	knee 10 40
23	Mo	G.P. Thompson Gov-G'l. Can.	19	57	4 39	7 32	8 17	knee 11a25
24	Tu	<i>St. John & Northum. Co. Courts.</i>	19	45	4 40	7 31	8 53	knee 0a12
25	W	Can. vic. Lundy's Lane 1814.	19	32	4 41	7 31	9 26	legs 0 54
26	Th	Amherst took Louisburg 1758.	19	18	4 42	7 30	9 54	legs 1 34
27	Fri	P. Royal set. by DeMonts 1606.	19	05	4 43	7 29	10 20	feet 2 15
28	Sat	(24) Eng. took Gibraltar 1704.	18	51	4 44	7 28	10 45	feet 2 54
29	Su	Great fire St. John, NB, 1845.	18	36	4 45	7 27	11a09	feet 3 33
30	Mo	[Florida discovered 1534.	18	22	4 46	7 26	11a35	head 4 14
31	Tu	Rail'y Conven. Portland 1850.	18	07	4 47	7 25	SETS	head 4a56

TAYLOR & DOCKRILL,
—IMPORTERS OF—
Havana AND German Cigars.

84 KING STREET,

SAINT JOHN, N. B. 5

Before buying your Carpets send to

42

CALENDAR.

1888.]

AUGUST has Thirty-one Days.

[1888.

MOON'S CHANGES.

New Moon, 7th day, 1h 56m. 48s. P. M. Changeable.
First Quarter, 14th day, 0h 19m. 52s. P. M. Sultry and Fair.
Full Moon, 21st day, 11h. 56m. 48s. A. M. Fair and Warm.
Last Quarter, 29th day, 9h. 54m. 48s. A. M. Rain and Wind.
Perigee, 14th day, at 8h. morning.
Apogee, 28th day, at 9h. morning

D. M.	DAYS OF WEEK.	ANNIVERSARIES, FESTIVALS, OCCURRENCES, ETC.	SUN'S DEC'L.	SUN RISES.	SUN SETS.	MOON R. & S.	MOON'S PLACE.	HIGH WATER.
		[N ° ' H.M. H.M. H. M.						H. M.
1	W	Nelson's victory of Nile 1798.	17 52	4 49	7 23	2a02	neck	5a51
2	Th	Boat upset, 19 drowned in	17 36	4 50	7 21	3 00	neck	3 59
3	Fri	[Falls, St. John, N. B., 1838.	17 21	4 51	7 19	4 00	arms	8 03
4	Sat	Calais taken by English 1347.	17 05	4 52	7 17	4 56	arms	9 08
5	Su	10th Sund. aft. Trin. Sir H.	16 48	4 54	7 16	5 49	breast	9 56
6	Mo	[Gilbert took poss. N. F. 1583.	16 32	4 55	7 15	6 47	breast	10 43
7	Tu	St. John N.B. bridge fell 1837.	16 15	4 56	7 14	7 20	heart	11a18
8	W	Hull repulsed by Canad. 1812	15 58	4 57	7 13	7 57	heart	12a00
9	Th	New Bruns. lost bound. 1842.	15 41	4 58	7 12	8 31	belly	0a18
10	Fri	Ka'ed "Sword of God" d. 642	15 23	4 59	7 11	9 02	belly	0m42
11	Sat	Ho. Assem. lin. to 4 yrs. 1842	15 05	5 00	7 09	9 31	reins	1 27
12	Su	11th Sunday after Trinity.	14 47	5 02	7 07	10 00	reins	2 11
13	Mo	(16) Can. took Mich. Ter. 1812	14 29	5 03	7 06	10 32	secs	2 58
14	Tu	Circuit Court St. John.	14 10	5 04	7 04	11 06	secs	3 17
15	W	Dis. min. sol. marriage 1834.	13 51	5 05	7 03	11a45	secs	4 41
16	Th	New Bruns. sep. Prov. 1784.	13 32	5 06	7 01	RISES	thigs	5 51
17	Fri	Gt. fire St. John, N.B. 1839.	13 13	5 08	6 59	4a25	thigs	7 12
18	Sat	V. Dare, 1st E. ch. b. N. A. 1587	12 54	5 09	6 58	5 22	knee	8 35
19	Su	Guerriers fought Constitution	12 34	5 10	6 56	6 10	knee	9 40
20	Mo	[2h. 30m. then sank, 1812.	12 14	5 11	6 55	6 50	knee	10 36
21	Tu	(20) Cook surv. G. St. Law 1763	11 54	5 12	6 53	7 24	legs	11m22
22	W	Battle of the Standard, 1138.	11 34	5 14	6 51	7 53	legs	12m00
23	Th	Madras schools in N. B 1819	11 14	5 15	6 50	8 21	feet	0a33
24	Fri	Washington destroy. and Bla-	10 53	5 16	6 48	8 46	feet	1 08
25	Sat	[densburg taken by Eng. 1815	10 32	5 17	6 46	9 10	feet	1 45
26	Su	13th Sund. aft. Trin. Gt. fire	10 11	5 19	6 44	9 36	head	2 19
27	Mo	[in Portland, St. J. N. B. 1841.	9 50	5 20	6 42	10 03	head	2 54
28	Tu	Circuit Court Restigouche.	9 29	5 21	6 41	10 33	neck	3 27
29	W	Gov. Mass. Baytr. Lon. to N.E.	9 08	5 22	6 39	11 07	neck	4 04
30	Th	Chig. canal surv. 1829. [1622.	8 46	5 23	6 37	11a48	arms	4 53
31	Fri	Earl Leofric died 107.	8 25	5 25	6 35	SETS	arms	5a58

THE LARGEST VARIETY OF

Earthenware, China and Glassware

— IS AT —

O. H. WARWICK'S,

Prices Low. KING STREET. Prices Low.

21st Barker finished haying over 2 months at
 30th day had first last high. See journal.
 Harold Gilbert for Patterns.

CALENDAR.

43

1888.]

SEPTEMBER has Thirty Days.

[1888.

MOON'S CHANGES.

New Moon, 5th day, 0h. 31m. 52s. A. M. Stormy and Windy.
 First Quarter, 12th day, 5h. 35m. 44s. P. M. Warm and Fair.
 Full Moon, 20th day, 1h. 0m. 4s. A. M. Cool and Fine.
 Last Quarter, 28th day, 4h. 5m. 58s. A. M. Fair and Windy.
 Perigee, 9th day, at 7h. morning.
 Apogee, 25th day, at 4h. morning.

D. M.	DATE OF WEEK.	ANNIVERSARIES, FESTIVALS, OCCURRENCES, ETC.	SUN'S DEC'L.	SUN RISES.	SUN SETS.	MOON R. & S.	MOON'S PLACE.	HIGH WATER.
			° ' "	H.M.	H.M.	H. M.		H. M.
1	Sat	Castine, Me., taken by a fleet [N.	8 03 5	26 6	34 3	40	breast	7a20
2	Su	[from Halifax, N. S., 1814.	7 41 5	27 6	32 4	29	breast	8 35
3	Mo	Pop. Canada 70,000 in 1760.	7 19 5	28 6	30 5	13	heart	9 32
4	Tu	Circuit Court Gloucester.	6 57 5	29 6	28 5	53	heart	10 22
5	W	Winslow rem. Acad. NS 1755.	6 34 5	30 6	26 6	28	heart	11 01
6	Th	Ld Sydenham Gov. Gen. 1839.	6 12 5	32 6	24 7	01	belly	11a41
7	Fri	1st Bankruptcy Act pub. 1842.	5 50 5	33 6	22 7	32	belly	0a01
8	Sat	Sir A. Campbell Gov. NB 1831.	5 27 5	34 6	20 8	05	reins	0m23
9	Su	15th Sunday after Trinity.	5 04 5	36 6	19 8	34	reins	1 03
10	Mo	NS. granted Sir W. Alex'r 1621	4 41 5	37 6	17 9	06	secs	1 48
11	Tu	Circuit Court Northumb'land;	4 19 5	38 6	15 9	44	secs	2 34
12	W	[Co. Cts. Carleton & Westm'ld.	3 56 5	39 6	13 10	27	thigh	3 20
13	Th	Battle Quebec - Wolfe k. 1759.	3 33 5	40 6	11 11a	16	thigh	4 11
14	Fri	J. Cartier at Stadacona (now	3 10 5	42 6	09	RISES	thigh	5 28
15	Sat	[called Quebec) 1535.	2 46 5	43 6	07 4a	08	knee	6 59
16	Su	16th Sunday after Trinity.	2 23 5	45 6	05 4	49	knee	8 27
17	Mo	(18) Capitulation Quebec 1759	2 00 5	47 6	03 5	25	legs	9 35
18	Tu	Circuit Court Madawaska.	1 37 5	48 6	01 5	45	legs	10 21
19	W	A negro boy adv. for sale in	1 13 5	49 6	59 6	22	legs	11 00
20	Th	[N. B. Royal Gazette 1786.	0 50 5	50 6	58 6	47	feet	11m39
21	Fri	(20) Francia Dict. died 1840.	0 27 5	51 6	56 7	12	feet	0a10
22	Sat	(23) Lally taken to Eng. 1761.	N 0 03 5	52 6	54 7	37	head	0 42
23	Su	17th Sunday after Trinity.	S 0 20 5	53 6	52 8	03	head	1 14
24	Mo	(25) Bat. Stamfordbridge 1066.	0 43 5	54 6	50 8	32	neck	1 45
25	Tu	Cir. Court Victoria. Barque	1 07 5	55 6	48 9	05	neck	2 15
26	W	[Tealsld St John to Cal. 1849.	1 30 5	57 6	46 9	42	neck	2 52
27	Th	Turks 1st Siege Vienna 1529.	1 54 5	58 6	44 10	25	arms	3 26
28	Fri	Eng trys. in Bos. fm. Hfx. 1768.	2 17 5	59 6	42 11a	15	arms	4 09
29	Sat	W. Chipman Cf. Jus NB. 1834.	2 40 6	00 6	40	SETS	breast	5 14
30	Su	18th Sunday after Trinity.	3 04 6	01 6	39 3a	07	breast	6a44

IMPORTERS OF FINE GROCERIES,

FRUITS, TEAS, TOBACCOS, &c

TAYLOR & DOCKRILL,

84 King Street, St. John, N. B.

Account went to board at Miss Allan's

2nd About 1/2 inch of snow this morning.

Palmer came with machine to mend Buckle at
Harold Gilbert's is the Cheapest place to buy 72 bushels

44

CALENDAR.

4 9 Bushels oats

1888.]

OCTOBER has Thirty-one Days.

[1888.

MOON'S CHANGES.

New Moon, 5th day, 10h. 9m. 58s. A. M. Windy and Variable.

First Quarter, 12th day, 1h. 4m. 52s. A. M. Cool and Fair.

Full Moon, 19th day, 4h. 44m. 40s. P. M. Fine and Windy.

Last Quarter, 27th day, 9h. 31m. 23s. P. M. Changeable.

Perigee, 7th day, at 3h. morning.

Apogee, 22nd day, at 6h. evening.

D. M.	DAYS OF WEEK.	ANNIVERSARIES, FESTIVALS, OCCURRENCES, ETC.	SUN'S DEC'L.	SUN RISES.	SUN SETS.	MOON R. & S.	MOON'S PLACE.	HIGH WATER.
		[S	°	H. M.	H. M.	H. H.		H. M.
1	Mo	St John made free port 1811.	3 27 6	03 5 36	3a48	heart	8a14	
2	Tu	Cty. Cts. York & Kings. First	3 50 6	04 5 34	4 24	heart	9 05	
3	W	[Assembly N. Scotia 1758.	4 13 6	05 5 32	4 58	belly	9 57	
4	Th	English took Havre 1562.	4 37 6	07 5 30	5 29	belly	10 36	
5	Fri	G. G. Ludlow Pres. N. B. 1803	5 00 6	09 5 28	6 00	reins	11 18	
6	Sat	Eng. gave ind. to U. S. A. 1783	5 23 6	10 5 27	6 30	reins	11a58	
7	Su	19th Sund. aft. Trin. Gt. fire	5 46 6	11 5 25	7 04	seers	MORN	
8	Mo	[Mir. Fredn. Orom. 1825.	6 09 6	13 5 23	7 41	seers	0 M41	
9	Tu	Michaelmas Term Sup. Court.	6 31 6	14 5 21	8 23	seers	1 25	
10	W	County Court Sunbury.	6 54 6	15 5 20	9 11	thigh	2 11	
11	Th	Colum. first dis. Am. land 1492	7 17 6	16 5 18	10 07	thigh	2 56	
12	Fri	Grant. Nashwk. Marson 1676	7 39 6	18 5 16	11a08	knee	3 55	
13	Sat	Grand Manan Ch. burnt 1839	8 02 6	20 5 14	R. SES	knee	5 13	
14	Su	20th Sunday after Trinity.	8 24 6	21 5 12	3a23	legs	6 46	
15	Mo	Cathedral F ⁿ founded 1845	8 46 6	22 5 11	3a58	legs	8 10	
16	Tu	County Courts of Northamb.	9 08 6	24 5 09	4a25	legs	9 14	
17	W	[and Queens County.	9 30 6	25 5 07	4 55	feet	10 00	
18	Th	Lockwd. surv. Chig. 1819	9 52 6	27 5 05	5 15	feet	10 39	
19	Fri	(21) Nelson's last victory 1805	10 14 6	28 5 04	5 40	head	11 12	
20	Sat	(21) Uni. Emp. Loy. at Hal. 1783	10 35 6	29 5 02	6 05	head	11 M42	
21	Su	21st Sunday after Trinity.	10 57 6	30 5 00	6 32	head	0a18	
22	Mo	Moscow retaken 1812.	11 18 6	32 4 59	7 03	neck	0 42	
23	Tu	Nisi Prius York; Cty. Courts	11 39 6	33 4 57	7 39	neck	1 11	
24	W	[Kent & St. John; Div. & Matr.	12 00 6	35 4 55	8 20	arms	1 45	
25	Th	Steam. Royal Tar burnt 1836	12 21 6	36 4 54	9 06	arms	2 17	
26	Fri	William Hogarth died 1764.	12 41 6	37 4 52	9 59	breast	2 56	
27	Sat	(25) K ^{ng} Stephen died 1154.	13 01 6	38 4 51	10a58	breast	3 41	
28	Su	22nd Sunday after Trinity.	13 21 6	40 4 49	SETS	heart	4 47	
29	Mo	Sir Walter Raleigh beh. 1618.	13 41 6	41 4 48	2a21	heart	6 13	
30	Tu	K. Alfred the Great died 901	14 01 6	42 4 46	2 55	belly	7 37	
31	W	(30) Treaty of Vienna 1864.	14 20 6	43 4 45	3a26	belly	8a38	

O. H. WARWICK,

—IMPORTER OF—

Earthenware, China, Glassware, Bohemian Vases, and all kinds of Mantel and Table Ornaments, Kerosene Lamps, Chimnies, &c., &c.

WHOLESALE AND RETAIL.

78 KING STREET, ST. JOHN, N. B.

Prices Low, Particular attention paid to Wholesale Orders.

Carpets and House Furnishings.

CALENDAR.

45

1888.]

NOVEMBER has Thirty Days.

[1888.

MOON'S CHANGES.

New Moon, 3rd day, 7h. 38m. 10s. P. M. Fair and Cold.
First Quarter, 10th day, 11h. 41m. 34s. A. M. Changeable.
Full Moon, 18th day, 10h. 51m. 40s. A. M. Mild and Fair.
Last Quarter, 26th day, 0h. 56m. 15s. P. M. Windy and Stormy.
Perigee, 4th day, at 11h. morning.
Apogee, 18th day at 11h. evening.

D. M.	DAYS OF WEEK.	ANNIVERSARIES, FESTIVALS, OCCURRENCES, ETC.	SUN'S DEC'L.	SUN RISES.	SUN SETS.	MOON R. & S.	MOON'S PLACE.	HIGH WATER.
			° ' "	H. M.	H. M.	H. M.		H. M.
1	Th	Hallowmas. Sylla at Rome B.	14 40 6	44 4	43 3	3a55	reins	9a23
2	Fri	Mar. Antoinette b. 1755. [C. 82.	14 59 6	45 4	42 4	4 27	reins	10 08
3	Sat	Secnd Canad. Rebellion 1838.	15 17 6	46 4	41 4	4 58	secs	10 51
4	Su	23rd Sunday after Trinity.	15 36 6	48 4	39 5	34	secs	11a34
5	Mo	(6) Remarkable Aurora 1835.	15 54 6	49 4	38 6	14	secs	MORN
6	Tu	Circuit Court Sunbury: Coun-	16 12 6	51 4	37 7	01	thigh	Om19
7	W	[ty Court Gloucester.	16 30 6	52 4	35 7	56	thigh	1 07
8	Th	Grant of Acadia by Henry	16 47 6	53 4	34 8	56	knee	1 55
9	Fri	[V. to M. de Monts 1603.	17 04 6	55 4	33 10	03	knee	2 44
10	Sat	(9) Prince of Wales born 1841.	17 21 6	56 4	32 11	a08	knee	3 41
11	Su	24th Su after Trin. Canadian	17 37 6	58 4	30	RISES	legs	4 52
12	Mo	[victory Chrysler's Farm 1813.	17 54 6	59 4	29 2a	32	legs	6 14
13	Tu	Cir. Cts. Charlotte & Carleton.	18 10 7	01 4	28 2	57	feet	7 37
14	W	Co. Cts. Albert & Restigouche	18 25 7	03 4	27 3	22	feet	8 41
15	Th	Great fire St. John, N.B. 1841.	18 40 7	04 4	26 3	45	feet	9 30
16	Fri	N. Eng. Brigands deftd. 1838.	18 55 7	06 4	25 4	10	head	10 08
17	Sat	Highland Soc. St. J. N.B. 1842.	19 10 7	07 4	24 4	36	head	10 43
18	Su	25th Sunday after Trinity.	19 24 7	08 4	23 5	04	neck	11 13
19	Mo	Sir David Wilkie born 1785.	19 38 7	09 4	22 5	38	neck	11m44
20	Tu	Circuit Court St. John.	19 52 7	11 4	21 6	17	arms	0a14
21	W	County Court Victoria.	20 05 7	12 4	20 7	01	arms	0 44
22	Th	(21) First Stmr. at Que. 1811.	20 18 7	13 4	19 7	51	breast	1 18
23	Fri	[dec. part of England 1817.	20 30 7	14 4	18 8	48	breast	1 52
24	Sat	Grand Manan and other isles	20 42 7	16 4	17 9	48	heart	2 33
25	Su	26th Sunday after Trinity.	20 54 7	17 4	17 10	53	heart	3 18
26	Mo	Destr'tive gale B. Fundy 1846.	21 05 7	18 4	16 11a	59	belly	4 22
27	Tu	County Court Madawaska.	21 16 7	19 4	15	SETS	belly	5 41
28	W	Can. invd. from Ft. Erie 1812.	21 27 7	21 4	15 1a	55	belly	6 55
29	Th	Revolution in Poland 1830.	21 37 7	22 4	14 2	24	reins	8 02
30	Fri	St. Andrew. Low tides.	21 46 7	23 4	14 2a	53	reins	8a54

TAYLOR & DOCKRILL,
AGENTS,

Dog Cakes. Royal Owl Cigarettes.

84 KING STREET, SAINT JOHN, N. B.

19th Nov. Barker. Hundred out 1 1/2 bush. Buckwheat
divided in between - do. Total crop 95 1/2

Wonderful values in Tapestry Carpets at

46

CALENDAR.

1888.]

DECEMBER has Thirty-one Days.

[1888.

MOON'S CHANGES.

New Moon, 3rd day, 5h. 41m. 22s. A. M. Clear and Mild.
First Quarter, 10th day, 2h. 21m. 34s. A. M. Cold and Stormy.
Full Moon, 18th day, 6h. 16m. 40s. A. M. Cold and Clear.
Last Quarter, 26th day, 1h. 35m. 40s. A. M. Windy and Cold.
Perigee, 2nd day, at noon.
Apogee, 15th day at noon.
Perigee, 31st day at 11h. morning.

D. M.	DAYS OF WEEK.	ANNIVERSARIES, FESTIVALS, OCCURRENCES, ETC.	SUN'S	DECL.	SUN RISES.	SUN SETS.	MOON R. & S.	MOON'S PLACE.	HIGH	WATER.
			[S	°	'	H. M.	H. M.	H. M.		H. M.
1	Sat	Reb. evacuated St. Denis 1837	21	55	7	25	4	14	3a25	secs 9a45
2	Sun	Adv. Gen. Balfour d. F. 1811	22	04	7	26	4	13	4	25 secs 10 32
3	Mo	Prayer Book at Perth 1557.	22	13	7	27	4	13	4	47 thigs 11a22
4	Tu	County Court of Victoria.	22	21	7	28	4	13	5	39 thigs MORN
5	W	Marital law at Mont. 1837.	22	28	7	29	4	13	6	38 thigs 0 m07
6	Th	Rebels def. near Toron. 1837.	22	35	7	30	4	13	7	43 knee 0 55
7	Fri	(9) W. Cobbett at St. J. NB 1785	22	42	7	31	4	12	8	51 knee 1 43
8	Sat	Gov. House F'ton compl. 1828	22	49	7	32	4	12	10	01 legs 2 34
9	Sun	2nd Sunday in Advent.	22	54	7	33	4	12	11a07	legs 3 28
10	Mo	Cape Breton a Co. N. S. 1765.	22	59	7	34	4	12	RISES	legs 4 20
11	Tu	County Court of Westmorland.	23	04	7	35	4	12	1a21	feet 5 28
12	W	Averroes died 1198.	23	08	7	36	4	12	1	51 feet 6 45
13	Th	Rebels Lower Can. rou. 1837	23	12	7	37	4	12	2	15 head 7 46
14	Fri	Albert Prince Cons. d. 1861.	23	16	7	38	4	12	2	39 head 8 44
15	Sat	R. Char. King's Col. N. B. 1826	23	19	7	39	4	13	3	07 head 9 31
16	Sun	3rd Sunday in Advent. [1808.	23	21	7	40	4	13	3	39 neck 10 11
17	Mo	Lt. Col. Johnston Pres. N. B.	23	24	7	40	4	13	4	14 neck 10 49
18	Tu	Sir Humph. Davy born 1778.	23	25	7	41	4	13	4	58 arms 11 22
19	W	Canadian vic. Niagara 1813.	23	26	7	41	4	13	5	47 arms 11 m51
20	Th	Vespasian estab. Emperor 69	23	27	7	42	4	14	6	42 brest 0a20
21	Fri	Solst. Winter begins 5h. a.m.	23	27	7	42	4	14	7	42 brest 0 58
22	Sat	The Puritans in N. Eng. 1620	23	27	7	43	4	15	8	45 heart 1 37
23	Sun	4th Sunday in Advent. [d. 1863	23	26	7	43	4	16	9	50 heart 2 19
24	Mo	Trea. Ghent 1814. Thackeray	23	25	7	44	4	16	10a56	belly 3 06
25	Tu	Christmas.	23	23	7	44	4	17	SETS	belly 3 58
26	W	St. Stephen. Constitution of	23	21	7	45	2	18	0a26	reins 5 04
27	Th	St. John Evan. [Canadas 1791	23	18	7	45	4	18	0	52 reins 6 12
28	Fri	43d Reg. at Quebec overland	23	15	7	45	4	19	1	23 secs 7 22
29	Sat	[from F'ton in 12 days 1837.	23	12	7	45	4	20	1	56 secs 8 26
30	Sun	Sunday after Christmas. [low	23	08	7	45	4	21	2	35 thigs 9 25
31	Mo	Marmontel d. 1775. Moon runs	23	03	7	45	4	22	3a19	thigs 10a20

O. H. WARWICK,

—IMPORTER OF—

Earthenware, China, Glassware, Bohemian Vases,

—AND ALL KINDS OF—

Mantel and TABLE ORNAMENTS, Kerosene Lamps, Chimnies, &c.
Wholesale and Retail at 78 King Street, St. John, N. B.

CITY OF SAINT JOHN.

HENRY J. THORNE, Esq., Mayor. **I. ALLEN JACK, Esq., Recorder.**

Aldermen.

Aldermen.

Edward Lantalum.

KINGS WARD.

Richard P. McGivern, Jr.

T. Nisbet Robertson.

QUEENS WARD.

James R. Woodburn.

Stephen G. Blizard.

DUKES WARD.

Samuel Tufts.

Patrick McCarthy.

SIDNEY WARD.

James G. Jordan.

William Shaw.

WELLINGTON WARD.

Thomas W. Peters.

George A. Knodell.

PRINCE WARD.

John F. Morrison.

William D. Baskin.

GUYS WARD.

James W. Belyea.

James O. Stackhouse.

BROOKS WARD.

George A. Davis.

Albert C. Smith.

ALBERT WARD.

Charles Emerson.

B. Lester Peters, Q. C., Common Clerk.

Herbert E. Wardroper, Esq., Deputy Common Clerk.

Frederick Sandall, Esq., Treasurer or Chamberlain and Receiver of Taxes.

David R. Willet, Accountant Chamberlain's Office.

George F. Harding, Receiver of Taxes in the City of Saint John, on the Western side of the Harbour.

Hurd Peters, Esq., M. A., City Engineer and Land Agent (East).

Charles D. Morrissey, Clerk to Mayor's Office, and Issuer of Licenses.

Samuel Wilson, Sergeant Mayor's Office.

Michael W. Maher, Inspector of Buildings.

George H. Martin, Inspector of Streets.

H. Adam Glasgow, Superintendent of Ferries.

George W. Stockford, High Constable.

City Marshals.—W. Buchanan, Thomas McPherson, James Prince, F. Miles Hancock, Edward Edgson, Joseph Sharp, Ebenezer K. Herrington, Jacob Ross, Thomas Hayes, Elijah Ross, Miles Merritt, Jeremiah J. Ryan.

Daniel Coughlan, Janitor City Hall.

Licensed Auctioneers.—W. A. Lockhart, George E. Snider, T. B. Hanington, A. J. Armstrong, Geo. W. Gerow.

Portwardens.—Augustus Quick, Oliver Emery, Samuel K. Wilson, Thomas S. Adams, William Black, John A. Ruddock, William Thomas, George Thomas, Denis Coholan, Isaac J. Olive, Jr.

Charles S. Taylor, Port or Harbour Master.

Alexander Reed, Clerk to Harbour Master.

Joseph O'Brien, Harbour Inspector.

Lighthouse keeper at Partridge Island, James Wilson. At the

Harold Gilbert sends patterns to select from

48

CITY OF PORTLAND.

[1888.]

Beacon, Timothy Clark. Steam Whistle, James Wilson, Engineer; W. Cameron, Assistant Engineer.

Commissioners of Sewerage and Water Supply.—A. Chipman Smith, Esq., Chairman; George H. Martin and John Kelly.

Robert J. Leonard and Augustus Quick, Commissioners to settle disputes relative to Dockage, Wharfage, and Cranage.

W. H. Purdy, Shipping Master; F. O. Allison, Deputy Shipping Master.

Assessors of Taxes.—W. F. Bunting, Chairman; John Wilson and Uriah Drake, Clerk, A. W. Sharpe.

Collector of Wharfage and Slippage.—At Union Street Slip, Thos. Stead. At North Rodney Wharf, Samuel K. Wilson. At South Rodney Wharf, Samuel K. Wilson. At North and South Market Wharves and Slip, Andrew Malcolm. At Sidney Market Wharves and Slip, John Moran.

Collectors of Slippage.—At Market Slip, Guys Ward, Charles Cochran. At Ship Slip, Guys Ward, Hayford & Stetson. At Strange Slip, Guys Ward, Samuel K. Wilson. At King Street Slip, Guys Ward, Wm. Dunlavy. At Protection Slip, Brooks Ward, Isaac Duffy. At Mill Slip, Thomas W. Robertson.

Charles S. Taylor, Collector of Fees at Buoys, and Collector of Anchorage. Charles S. Taylor, Slip Master, Market Wharves and Slips in King's and Queen's Wards.

Inspectors of Firewood, Bark, &c.—Peter McCart, Market Slip, King's and Queen's Wards. John Wilkins, Railway Station. Jacob Vail, Carleton Railway. Jacob Vail, Market Slip, Carleton.

Morris Irvine, Pound-keeper and Hog Reeve, Carleton,

Surveyor of Lumber.—James Kennedy.

Commissioners of Districts.—G. Gordon Boyne, 1st district; M. W. Maher, 2nd district; Cornelius McGourty, 3rd district; Charles S. Melick, 4th district; Robert B. Gilman, 5th district; Philip L. Carey, 6th district; Denis Burke, 7th district; Edward Edgson, 8th district; — 9th district; William Buchanan, 10th district.

Fence Viewer.—Charles E. Raymond.

Police Department.—B. Lester Peters, Q. C., Police Magistrate; Thomas McAvity, Alexander Lockhart, Thomas R. Jones, A. Chipman Smith and T. Nesbit Robertson, Sitting Magistrates at the City Police Office in the City of Saint John. George Henderson, Clerk.

John R. Marshall, Chief of Police Force.

Chief Game Commissioner for the Province, James DeWolfe Spurr.

Dead House Commissioner, George W. Stockford.

CITY OF PORTLAND.

H. LAWRENCE STURDEE, Mayor.

ALDERMEN.—WARD No. 1.—J A Price, Isaiah W Holder, and R C Elkin.

WARD 2.—W A Chesley, John Murphy and W B Wallace

WARD 3.—Robert Jones, Edward Hayes, Jr., and G R Vincent.

WARD 4.—A L Law, W L Busby and J J Forest.

WARD 5.—W D Morrow, John McGoldrick and John Connor.

David Tapley, Police Magistrate.

Robert Wisely, Chamberlain.

J F Godard, City Clerk.

E R Gregory, Solicitor. Archibald McLean, City Auditor.

John V Roberts and John McGorey, Auditors of School Accounts.
 Arthur W Howe, Auditor of Water and Sewerage Accounts.
 James Dunlop, Supervisor of Streets.
 Robert Dalton, Harbor Master.
 Peters V Laskey, Henry S French, William O'Brien, James How-
 ard, John McGinley, Henry Wiley and John Murphy, Constables.
 Gilbert Lemont, High Constable.
 Richard Rawlings, Chief of Police.
 D O'Neil and John McB. Morrison, Assessors.
 John Finch, Hugh Morris, Joshua Wood, John H Carvell, Peters
 V Laskey and Thomas Shaw, Pound-keepers and Hog-reeves.
TRUSTEES OF SCHOOLS.—Edwin Fisher, Chairman; Richard Farmer,
 John Tapley, James Wilson, Thomas E Millidge, Thomas McElroy
 and Michael L Coll; William Kilpatrick, Secretary.
FIRE DEPARTMENT.—John Johnston, Malcolm Morris and Thomas
 Elliott, Engine Drivers; William McJunkin and George Woods,
 Firemen; William McKinley and Cornelius Daley, Teamsters.
BOARD OF HEALTH.—Dr. William Christie, John B Eagles, Dr. J H
 Gray, A L Iaw and Count R V DeBury.

FIRE DEPARTMENT (East Side.)

JOHN KERR, ESQUIRE, Chief Engineer.

DISTRICT ENGINEERS. { No. 1.—George Blake.
 { No. 2.—John Jackson.
 { No. 3.—John Wilson.

HOSE Co., WELLINGTON, No. 1. { William Griffith, Engineman.
 { Jas Belyea, Hose Driver.
 { David Dearness, Foreman.
 { Oliver Thomson, Assistant Foreman

HOSE Co., UNION, No. 2..... { Samuel Piercy, Engineman.
 { Walter Welsford, Hose Driver.
 { W Cunningham, Engine Driver.
 { A Winchester, Foreman.
 { Jas Dinsmore, Assistant Foremen.

HOSE Co., EXTINGUISHER, No. 3. { James Melick, Engineer.
 { Wm Welsford, Driver.
 { John Fleming, Engine Driver.
 { Fred Blackadar, Foreman.
 { E W Barlow, Assistant Foreman.

HOOK AND LADDER COMPANY. { William Bowman, Captain.
 { Charles Jackson, Lieutenant.
 { Wm Reed and D McDermott, Dri's.

DRIVER CHIEF'S WAGON..... William Reed.
SUPERINTENDENT OF FIRE ALARM..... James Melick.
ASSISTANT..... William Reed.

FIRE DEPARTMENT.—(WEST SIDE.)

GIDEON SPRAGUE, District Engineer, 4th District.

WESTERN STAR, No 7—Joseph O Craft, Engineer.
PRINCE OF WALES, No 8—A Ring, Engineer.
HOOK AND LADDER COMPANY—Alex. Griffith.

CITY OF ST. JOHN FIRE ALARM TELEGRAPH.

NO.	LOCALITY OF BOXES.	NO.	LOCALITY OF BOXES.
2	No. 2 Engine House, King Sq.	26	Cor. Prince Wm. and Princess-sts.
3	No. 3 Engine House, Union-st.	27	Breeze's Corner.
4	Cor. Sewell and Garden-sts.	28	Cor. Duke and Prince Wm.-sts.
5	Cor. Mill and Union-sts.	31	Cor. King and Pitt-sts.
6	Mark. Sq., Parker & Nevin's drug	32	Cor. Duke and Sydney-sts.
7	Mechanics' Institute. [store.]	34	Cor. Wentworth & Princess-sts.
8	Foot of Garden street.	35	Queen-st., bet. Ger. & Char.-sts.
9	Foot of Union street (East).	36	Cor. Queen and Carmarthen-sts.
12	Cor. Peters' and Waterloo-sts.	37	Cor. St. James and Sydney-sts.
13	Cor. St. Patrick and Union-sts.	38	Cor. Orange and Carmarthen-sts.
14	Cor. Brussels and Richmond-sts.	41	Cor. St. James & Prince Wm.-sts.
15	Everitt's Foundry, Brussels-st.	42	Cor. Pitt and Duke-sts.
16	Cor. Brussels and Hanover-sts.	43	Cor. Main and Carmarthen-sts.
17	Cor. Brunswick and Erin-sts.	45	Cor. Britain and Charlotte-sts.
18	Cor. Union and Carmarthen-sts.	46	Cor. Pitt and St. James-sts.
19	Cor. Courtenay & St. Davids-sts.	51	City Road, near Skating Rink.
21	Waterloo, opposite Golding-st.	52	Pond-st. n. Fleming's Foundry.
23	Cor. Germain and Church-sts.	53	Exmouth-street.
24	Cor. Princess and Charlotte-sts.	61	City Hospital.
25	No. 1 Engine House, Charlotte-st.		

CITY OF PORTLAND FIRE ALARM TELEGRAPH.

LIST OF NUMBERS AND LOCALITY OF BOXES.

Box 123.	Corner Main and Bridge Streets (Indiantown).
" 124.	Main Street (Head of Long Wharf).
" 132.	Main Street (near residence of D. McLellan, Indiantown.)
" 135.	Paradise Row (foot of Main Street).
" 142.	Winter Street (opposite St. Paul's Church).
" 154.	Corner City Road and Stanley Street.
" 213.	Engine House, Ward 1.
" 231.	Douglas Road (opposite residence of D. Tapley, Esq.)
" 241.	Marsh Bridge.
" 253.	Haymarket Square (near J. C. Wood's.)
" 312.	Corner Straight Shore and New Dominion Road.
" 321.	Straight Shore (near Chesley's Iron-Knee Foundry.)
" 412.	Corner Portland and Camden Streets.
" 421.	Police Station.

Municipality of the City and County of Saint John.

COUNTY COUNCIL, APRIL, 1887.

WARDEN:

THOMAS W. PETERS, Esq., Alderman of the City of Saint John.

COUNCILLORS:

EX-OFFICIO.

City of St. John:

The Mayor, H. J. Thorne,
Alderman Lantalum,

ELECTED.

Parish of Lancaster:—

James Ready,
Robert Fair.

City of St. John:—

Alderman Robertson,
 " Blizard,
 " McCarthy,
 " Stackhouse,
 " Knodell,
 " Smith,

Parish of Simonede:—

Cornelius J. Morgan,
 John McLeod,
 Daniel McEvoy,

City of Portland:—

The Mayor. H. L. Sturdee.
 Alderman Price,
 " Chesley,
 " Vincent,
 " Connor,
 " Law,

Parish of St. Martins:—

James Rourke,
 Jacob S. Titua.
 Henry T. Colpitts.

Parish of Musquash:—

J. A. Balcolm,
 F. S. Clinch.

SECRETARY.—H. W. Frith, Clerk of the Peace.

TREASURER.—J. S. Boies DeVeber.

AUDITOR.—Richard Whiteside.

MARSHAL.—George W. Stockford.

CITY AND COUNTY OF SAINT JOHN.

Judge of the County Court—Charles Watters, Esq. M. McDonald, Esq., Clerk.

Clerk of the Peace—Henry. W. Frith, Esq.

Deputy Clerk of the Peace—H. Lawrence Sturdee, Esq.

Clerk of the Circuits—John Willett, Esq.

High Sheriff—James A. Harding, Esq.; John Fankin, Deputy Sheriff and Keeper of the Gaol; Mr. Samuel Clifford, Turnkey.

Coroners—S. Z. Earle, M. D.; James Robinson, J. P.; John R. Rigby, J. P.; John Jordan, J. P.; Jacob D. White, M. D.; H. E. Gilmour, M. D., and Joshua Knight.

Judge of Probates—R. C. Skinner.

Registrar of Deeds and Wills, and Registrar of Probates—W. Chipman Drury, Esq. Andrew G. Crookshank, Esq., Deputy Registrar.

Issuers of Marriage Licenses—W. E. Skinner, St. Martins; W. Albert Lockhart, Esq., St. John; Richard N. Knight, Esq., Carleton; Wm. Glenn Brown, —.

Commissioner for taking Affidavits in the Supreme Court, Province of Quebec—H. Frith, Esq., Barrister-at-Law.

Commissioner of Indian Reserves, under Act Vict. c. 25—Dr. William Bayard.

Commissioner of Wrecks—R. J. Leonard.

Revising Barrister—Charles Watters, Esq. George McSorley, Esq., Clerk.

Commissioners of Alms House and Work House—James Manchester, Chairman; Shadrach Holly, Michael Coll, Richard N. Knight, Thomas Furlong, John McLeod, George A. Knodell. E. J. Wetmore, Secretary.

Visiting Physician, Port of St. John—W. S. Harding.

Commissioners of Slaughter Houses in and for the County of St. John—Thomas L. Hay, Chairman. A. M. Magee, Secretary. Patrick Gleason, Uriah Drake, Stephen G. Blizard, John Nugent. Charles Bustin, Inspector.

COUNTIES AND MUNICIPALITIES.

COUNTY OF ALBERT.

Judge of the County Court—Hon Wm Wedderburn. Samuel Morse, Clerk.

High Sheriff—Asael Wells, Harvey Bank, Benjamin Barry, Deputy Sheriff.

Clerk of the Peace and Keeper of the Rolls, and Clerk of the Circuits—Samuel G Morse, Esq.

Surrogate—George H. Steadman, Esq.

Registrar of Probates—Samuel G Morse, Esq.

Registrar of Deeds and Wills—George Calhoun, Esq.

Coroners—W H Lewis, M D, P R Moore, Robert Wright, Edward C Robinson, Silas Lynds, E Ritchie, W A West and S C Murray, M D, Stephen B Weldon, jr., Charles A McLean.

Commissioners for taking Affidavits in the Supreme Court—Geo Calhoun, Elisha Peck, Pringal Kelley, James M Stevens, and William P Robinson, Esquires, and the Attorneys practising in the County.

Attorneys and Solicitors—Samuel G Morse, M B Palmer, Charles A Peck, George H Steadman, Jos H Dixon, William A Trueman, Jos H Yeomans and Allan W Bray.

Commissioners of Parish Courts—Hopewell, Hon A R McClelan and Elisha Peck; Hillsboro, George Barnett and David Baizley; Coverdale, Alex W Leman and E S Outhouse; Harvey, J A Turner and J Alfred Stevens; Elgin, Wm P Robinson and Ralph E Colpitts; Alma, David Cleveland.

Issuers of Marriage Licenses—M B Palmer, Hopewell Cape; Gilbert Chapman, Coverdale; Joseph A Turner, Harvey Corner; James Horseman, Elgin; J S Atkinson, Albert.

Commissioners for taking Special Bail in the Supreme Court at Hopewell—Geo Calhoun, Esq; Riverside, A R McClelan.

Commissioners of Sewers for Hopewell—Valentine Smith, M Dowling, Gideon Gray and Mariner T Tingley.

Revising Barrister—Hon W Wedderburn.

John A Beatty to be Vender of Liquors, under the Canada Temperance Act, for the Parish of Hillsboro.

Auctioneers—K Bezanson, Hillsboro; Samuel Stewart, Hopewell Cape; Thomas Kenney, Harvey; George Wood, Albert.

Game Warden, S C Murray.

Teacher of the Grammar School—T E Colpitts, Alma.

MUNICIPALITY OF ALBERT.

Warden—Peter Duffy.

Councillors—Hopewell, G H Minor and S J Calhoun; Hillsborough, Peter Duffy and Charles J Osman; Coverdale, C Gaskin and Charles Smith; Harvey, W A West and Guilford R Smith; Elgin, Robert A Smith and David Garland; Alma, Pringle Kelly and D D Lutwick.

COUNTY OF CARLETON.

Judge of the County Court—James G. Stevens. Wm. M. Connell, Clerk.

Clerk of the Circuits—A. B. Connell, Esq.

High Sheriff—Fred. R. Jenkins Dibblee, Esq. Deputy, George F. Foster.

Clerk of the Peace—Wm. M. Connell, Esq.

Surrogate—Lewis P. Fisher, Esq.

Registrar of Probates—John C. Winslow, Esq.

Registrar of Deeds and Wills—John S. Leighton, Esq. Deputy, Mr. John S. Leighton, Jr.

Commissioners for taking Affidavits in the Supreme Court—Lewis P. Fisher, George Connell, John C. Winslow, William M. Connell, R. K. Jones, S. B. Appleby, James A. Phillips, A. B. Connell, Williamson Fisher, Josiah R. Murphy, Norman W. Winslow, D. McLeod Vince, A. G. Lindsay and B. C. Foster, Esqs.

Issuers of Marriage Licenses—W. M. Connell, Howard B. White, G. R. Burt, Hugh Miller, Wentworth Winslow, J. R. Murphy, David J. Wiley, W. W. Hay, Horace V. Darling and E. M. Boyer, Esqs. Wm. B. Jewett, Esq., for the Town of Woodstock.

Notaries Public—Lewis P. Fisher, George Connell, J. C. Winslow, Wm. M. Connell, S. B. Appleby, J. Norman W. Winslow, Williamson Fisher, Josiah R. Murphy, D. McLeod Vince, A. B. Connell and B. C. Foster, Esqs.

Practising Attorneys—L. P. Fisher, George Connell, John C. Winslow, Wm. M. Connell, R. K. Jones, Stephen B. Appleby, A. B. Connell, Josiah R. Murphy, D. McLeod Vince, J. Norman W. Winslow and B. C. Foster, Esqs.

Commissioners for Parish Civil Courts—William W. Hammond, Woodstock; George W. Hovey, Northampton; Ivory Kilburn, Richmond; James A. Bridges, Peel; James Simonson, Wakefield; Matthew Hutchison, Wicklow; Charles R. Upton, Simonds; Samuel H. Shaw, Brighton; Alexander G. Lindsay, Aberdeen; George W. White, Wilmot; D. S. Jones, Kent.

Revising Barrister—Hon J. G. Stevens. Clerk, A. B. Connell, Esq.

Coroners—George Stickney, George West, Charles R. Upton, Wm. E. Drier, John T. Allan, Samuel Watts, Charles P. Connell, MD, Theodore H. Estey, Richard Port, Thomas B. Trafton, Nehemiah Tompkins, Richard B. Ketchum, Elijah M. Shaw, James A. Phillips, John R. Hagerman, MD, Colin King, W. H. Morehouse, Newton R. Culter, MD, G. L. Cronkhite, W. W. Hay and George Hatfield.

Auctioneers—Alanson Paysen, William F. Dibblee, W. W. Hay and Simon McLeod.

Game Warden—J. C. Winslow. Fishery Warden—Geo. R. Burt.

Trustees of Grammar School—Wm. M. Connell, Wm. F. Dibblee, David F. Merritt.

Collector of Customs at Woodstock—D. F. Merritt; Clerk, F. Gallagher. Centreville, H. T. Scholey, Sub Collector. Debec, Capt. R. Kirkpatrick, Sub-Collector.

MUNICIPALITY OF CARLETON.

Warden—David S. Gibson, Esq.

Secretary-Treasurer—Randolph K. Jones, Esq.

Auditor—Samuel Watts, Esq.

Councillors—Woodstock: G. W. Slipp, J. R. Murphy and John Graham; Parish of Woodstock: Charles L. Smith and Joseph Speer; Wakefield: L. R. Harding and Major H. Emery; Richmond: James Watson and W. W. Hemphill; Northampton: David S. Gibson and C. P. Bull; Brighton: Henry Tedlie and Alex. Shaw; Peel: W. E. Crandlemire and W. Tompkins, Jr.; Aberdeen: John McIntosh and William Simpson; Kent: W. A. Squires and Chas. E. Gallagher; Wicklow:

Felt and Linen Squares at Harold Gilbert's,

54

CHARLOTTE.

[1888.

Andrew Caldwell and Geo L Cronkhite; Wilmot: Chas A West and J W Plummer.; Simonds: Amos D Shaw and J R Tracy.
Inspector to enforce C T Act 1878—U R Harmon.
Jailor—Samuel Jones.

TOWN OF WOODSTOCK.

Mayor—H A Connell, Esq.
Police Magistrate—Wm Dibblee, Esq.
Town Marshal—W R Snow.
Treasurer and Receiver of Taxes—Williamson Fisher.
Collector of County Rates—Israel Churchill.
Postmaster—John C Winslow. Assistant—H W Bourne.
Superintendent Water Works—Donald Munro.
Engineer Water Works—Alex. Dunbar.
Chief Engineer Fire Department—Major F H J Dibblee.
Branch Bank of Nova Scotia—Wm Haliburton; J Harley, Teller.
Merchants Bank of Halifax—E C Jarvis, Agent; G A White, Accountant.

COUNTY OF CHARLOTTE.

Judge of the County Court—James G Stevens, Esq. Jas G Stevens jr, Clerk.
Clerk of the Circuits—M N Cockburn, Esq.
High Sheriff—R A Stuart, Esq.
Clerk of the Peace and Keeper of the Rolls—F Howard Grimmer, Esq.
Judge of Probates—Hon B R Stevenson.
Registrar—M N Cockburn, Esq.
Registrar of Deeds and Wills—Harris H Hatch, Esq.
Commissioners for taking Affidavits in the Supreme Court—Abraham Yeung, D Wetmore, John McIntosh, Edward Dagget, W A Fraser, T Barry, and all Attornies of the Supreme Court.
Commissioners for taking Bail—W A Fraser, Grand Manan; T Barry, St. George.
Notaries Public—John F Grant, James G Stevens, jr., James Mitchell, Lewis A Mills, M McMonagle and W C H Grimmer, (St Stephen). F H Grimmer, Benjamin R Stevenson, Jas Bolton and M N Cockburn, (St Andrews).
Commissioners of Parish Civil Courts—A Judson Seelye, Esq, (St George); Henry Smith, Esq, (West Isles); C E O Hatheway, (St Andrews); Daniel Crilley, (St. Stephen).
Police Magistrate—Daniel Crilley, (St Stephen); George S Clarke, (Miltown).
Revising Barrister—Hon J G Stevens.
Coronors—David Mowatt, Samuel T Gove, M D, Thomas Dick, M D, Hubert McLachlin, Duncan Marshall, M D, H P Reynolds, M D, J A Wade, M D, H Gove, M D, Frank I Blair, M D, and William McK Deinstdt, M D, Cyrus Cheney.
Auctioneers—George F Campbell, S F Nesbitt, C E O Hatheway, Richard Dyer, and James Bolton.
Issurers of Marriage Licenses—F Howard Grimmer, (St Andrews), Chas Johnson, (St George); Luke Byron, (Campobello) George Hill, M P P, (St Stephen); G K Wetmore, (West Isles); Cyrus Cheney, (Grand Manan); Oscar Hanson, (Lepreaux).

MUNICIPALITY OF CHARLOTTE.

Warden—Thomas T Odell, Esq.
 Secretary—F Howard Grimmer, Esq.
 Treasurer—William Whitlock, Esq.
 Auditor—W C H Grimmer, Esq.
 Councillors—St Andrews, M N Cockburn and G D Grimmer; Saint James, J O Atkinson and W Forsythe; St Stephen, John Maxwell and George Baxter; St David, A J Moore and Robert Smith; St Patrick, H Dyer and P McLaughlin; St Croix, James Russell and David Johnstone; St George, Andrew McGee and A J McGee; Dumbarton, Robert McKinney and Thomas McCann; West Isles, G K Wetmore and Albion Heney; Clarendon, Archibald Nixon and J W Scott; Dufferin, Martin L Young and George Hannah; Grand Manan, W E Talton and J W Worster; Campobello, John C Brown and C F Batson; Lepreaux, H P Reynolds, M D, and Oscar Hanson; Pennfield, Samuel McKay and W N Bucknam.

COUNTY OF GLOUCESTER.

Judge of the County Court—Wm Wilkinson, Esq. T DesBrisay, Clerk.

Clerk of the Circuits—Theophilus DesBrisay, Esq.

High Sheriff—Laman R Doucett, Esq.

Clerk of the Peace and Keeper of the Rolls—Theophilus DesBrisay, Esquire.

Surrogate—Theophilus DesBrisay, Esq.

Registrar of Probates—D G McLaughlin, Esq.

Registrar of Deeds and Wills—M H McGinley, Esq.

Stipendiary Magistrate—D Gustavus McLaughlin, Esq.

Stipendiary Magistrate at Caraquet—J G C Blackhall, Esq.

Coroners—Joseph Sewell, Wm Ferguson, D G McLaughlin, James G Blackhall, Gideon M Duncan, M D, Robert Rivers, John C Meahan, M D, Henry A Sormonay, E Hutchinson, William Taylor and Wm P Bishop, M D.

Trustees and Directors of the Grammar School—Theophilus DesBrisay, Hon John Ferguson, John Kerr and James Hickson, Esquires. Teacher, F W Cowperthwaite.

Barristers, Attornies and Notaries Public—Theophilus DesBrisay, D Gustavus McLaughlin, T Swayne DesBrisay, John J Harrington and Narcisse A Landry.

Commissioner for taking Bail in the Supreme Court—John Kerr, Esquire.

Commissioners for taking Affidavits in the Supreme Court—The Barristers and Attornies practising in the County, and Hon Robert Young, Jas G C Blackhall, John Young, John Kerr and Henry A Sormonay, Esquires.

Revising Barrister—T S DesBrisay.

Labor Act Commissioner—Bernard Commeau.

Commissioner under Act 38 Vict, Chaps 4 and 5—John Kerr, Esq.

Issuers of Marriage Licenses—John F Carter and H Bishop.

Fisheries Officers—Bathurst, James Hickson; Caraquet, Joseph F Hache; Petit Roche, Frederick Commeau; Shippegan, Adolph Ache, Esquires.

Auctioneers—Wm Taylor, Hon Robert Young, John Kerr, Philip Rive, John E Baldwin, Robert B Vail and Walter M Buck, Esquires.

Table and Piano Covers at Harold Gilbert's,

56

KINGS.

[1888.

Collector of Customs—Wm J O'Brien, Esq. Customs Landing Waiter—David Leahy. Preventive Officer—Pockshaw, Patrick Foley, sr; Caraquet, Theoline Blanchard.

Vice-Consul Norway and Sweden—John Sivewright, Esq.

Commissioners of Parish Courts—Beresford, Bernard Commeau; Bathurst, D G McLauchlin and James M Thompson. New Bandon, John Foley and John Hornibrook; Caraquet, James G C Blackhall and James R Landry; Shippegan, Jonathan Dorn and Henry A Sormony; Inkerman, Jos Sewell; Saumarez, Wm Archer and Oliver Robichaud, Esquires.

MUNICIPALITY OF GLOUCESTER.

Secretary-Treasurer—John Sivewright, Esq.

Auditor—John E Baldwin, Esq.

Councillors—Bathurst, Jacob White and Samuel Melanson; Beresford, Thomas Hall and Thomas Boudreau; New Bandon, Patrick Foley and Uha'de Landry; Caraquet, Juste Hache and Ludgen Legere; Shippegan, Thomas Ahier and Hon Wm Taylor; Inkerman, John A Ferguson and Hugh Cowan; Saumarez, John Young and Wm Ferguson; St Isidore, Charles F Brison and Alexander R Young.

COUNTY OF KINGS.

Judge of the County Court—Wm Wedderburn, Esq. Ora P King, Clerk.

Stipendiary Magistrate—George H Wallace, Esq.

Clerk of the Circuits—Isaac H Hallett, Esq.

High Sheriff—Samuel N Freeze, Esq. Deputy Sheriff and Jailor—James W. Sproul.

Keeper of the Rolls, Judge of Probates, Clerk of the Peace and Secretary Treasurer—George Otty, Esq.

Registrar of Probates—George O D Otty.

Registrar of Deeds—George Barnes, Esq.

Referees in Equity—John H Cother and Robert LeB Tweedie.

Seller of Law Stamps—Henry J Fowler.

Coroners—James Wetmore, jr., Adino Paddock, MD, O Purdy, Rufus A Stockton, John Wilson, Allan McLeod, George Rix Price, William Keith, Wm B McKeel, Foster McFarland, MD, Joshua Burnett, MD, William Keith, William Fairweather, Peter Brennan, Wm Buchanan, J E B McCready, James Fenwick, Frederick McPherson, D Beverley Hatfield, John H Raymond, Jas A Moore, D J McLellan, Peter Campbell, George H Johnson, MD, Charles Murray, MD, John H Ryan, MD, D T McLellan, Joshua Oldfield, Henry G Fowler, Bliss Thorne, MD, Samuel Morton, and Samuel F Wilson.

Commissioners for taking Affidavits and Bail in the Supreme Court—John C Price, S Foster, J W Nowlan, Philo M Raymond, Nelson Arnold, George Barnes and D T McLellan, Esqs.

Issuers of Marriage Licenses—Henry J Fowler, Wm Fairweather, Chas M Hunt, S N Freeze, Andw McAfee and John R Merritt, Esqs.

Revising Barrister—Hon W Wedderburn.

Auctioneers—E S Freeze, William H White, E Perkins, Samuel Freeze, Gilford Cougle, Benjamin Sproul, Abraham Johnson, jr., William Keith, James E Fryers, Isaac Pearson, John D Mabee, Joe D Baxter, Joseph Belyea, W M Teakles, Samuel Gosline, Noah Keith, William A Stockton, J McNaught, J Sharp, B L Crawford,

G Downey, D M Johnson, Douglas Fairweather, Samuel Foster, Jas W Nowlan, John E Ryan, G H Whiting and Chas H Morrison.

Commissioners of Parish Civil Courts—Wm Buchanan, Esq., Westfield; William B McKiel, Esq, Greenwich; John McIntyre, Esq, Kars; John Woodward, Esq, Rothesay; J D Micheau Keator, Esq, Hampton; J Douglas Baxter, Esq, Norton; Wm J Britain, Esq, Springfield; Wm Barnes, Esq, Upham; Weeden Fowler, Esq, Hammond; Wilford L Corey, Esq, Havelock; James A Fenwick, Esq, Studholm; C D Fairweather, Esq, Kingston.

Game Warden—Lewis J Almon.

Stipendiary Magistrate for the Parish of Hampton—Thos A Peters. For the Parish of Studholm—Albert S Mace. For Norton—D Beverly Hatfield.

Commissioner under chap 88 Consolidated Statues of Insolvent Confined Debtors—R Le B Tweedie.

MUNICIPALITY OF KINGS.

Warden—James A Moore, Esq.

Councillors—Cardwell: John Moore and Fred M Anderson; Greenwich: W L Belyea and A M Mabey; Hammond: R W Forsyth and D J Fowler; Hampton: Chas J Smith and L A Peters; Havelock: Chas J Keith and John H Mace; Kars: Geo W Palmer and William Helms; Kingston: John C Dann and R. W. Wetmore; Norton: D B Hatfield and A B Hayes; Rothesay: Jas S Keirstead and William Maynes; Springfield: J A S Keirstead and Geo G G Scovil; Studholm: D S Sinnott and C W Wayman. Sussex: Geo W Fowler and Isaac Bunnell; Upham: H G Fowler and Jas M Campbell; Waterford: Jas A Moore and Medley Parlee; Westfield: D W McKenzie and L W C Nase.

Meetings of Council—3rd Tuesday in January, and last Tuesday in June.

COUNTY OF KENT.

Judge of the County Court—Hon Bliss Botsford. Henry A Forster, Clerk.

Clerk of the Circuits—Robert Hutchinson, Esq.

High Sheriff—William Wheaton, Esq.

Clerk of the Peace and Keeper of the Rolls—Robert Hutchinson, Esquire.

Collector of Customs—John Rusk. Gordon Livingstone, Clerk.

Judge of Probate—William D Carter, Esq.

Registrar of Probate—Caleb Richardson, Esq.

Registrar of Deeds and Wills—Thomas W Bliss. Deputy, J M Upham Bliss.

Issuer of Marriage Licenses—Robert Hutchinson and Stephen Dunn.

Stipendiary Magistrate—Thomas W Bliss, Esq.

County Secretary—George V McInerney, Esq.

County Treasurer—K B Forbes, Esq.

6

Inspector of Schools—Jerome Boudreau.

Teacher of Grammar School—John S Harrison, Esq.

Coroners—J W Doherty, MD, William Johnson, Damien Bourgeois,

Brussels Carpets with Borders to match at

58

MADAWASKA.

[1888.

R A D'Ollaqui, M D, J F Brine, M D, Robert L Botsford, M D,
Wallace G King, M D, Gordon Livingstone and Wm. Cruise.
Revising Barrister—Hon B Botsford. Clerk, R L Botsford.
Notaries Public—The Attorneys practising in the County.
Swedish and Norwegian Consul—R Hutchinson, Esq.;
Game Warden—William Wheaton, Esq.
Inspector of Liquor Licenses—John T Caie, Esq.
Auctioneers—Richard Sutton, J Ferguson, Wm Wheaton, Nathaniel
Hutchinson, Edmund Hutchinson, John T Caie, Wm J Smith, John
Robertson, Robert Phinney and B S Smith.
Commissioners Parish Courts—Richibucto, T W Bliss; Weldford,
Robert Brown; Harcourt, B S Bailey; Carleton, James P Caie; Dundas,
James Barnes; St Mary's, Joseph Barnard; Wellington, Louis B
Allan; St Louis, Moses Barrieau.

MUNICIPALITY OF KENT.

Warden—H A Caie.
Secretary—G. V. McInerney, Esq.
Auditor—Caleb Richardson, Esq.
Councillors—Carleton, H. A. Caie and Stephen O'Donnell; Acadieville,
S. Babineau and A. Pineau; St Louis, U Johnson and M Diagle; Richibucto,
G Livingstone and F S Peters; Weldford, Terence Curran and C Y Walker;
Harcourt, S S Briggs and Thomas Atkinson; Wellington, J B Lamothe and
Calixte LeBlanche; St. Marys, J B Gogneau and Luc Johnson; Dundas, T M
Gogneau and and Richard Poirier

COUNTY OF MADAWASKA,

Judge of the County Court—James G. Stevens, Esq.
Clerk of the County Court and Clerk of the Peace—Barry R. Plant, Esq.
High Sheriff—J. Francis Rice, Esq.
Clerk of the Circuits—Barry R. Plant, Esq.
Judge of Probates—Barry R. Plant, Esq.
Barristers and Attornies—A. Rainsford Balloch Barry R. Plant, Fred
La Forest and C A David Gagnon, Esqs.
Notaries Public—A Rainsford Balloch and Fred La Forest, Esq.
Registrar of Probates—Hilair Peltier, Esq.
Registrar of Wills and Deeds—Hilair Peltier, Esq.
Coroners—John Lynch, S. C. Hudon, Edwin Akerley, Mathias Nadeau,
Hilair Peltier and F. A. Couillard, Esqs.
Commissioners to Solemnize Marriage—J. E. Hodgson, Edwin Akerley
and Enoch Baker, Esqs.
Issuers of Marriage Licenses—Thomas Emerson, Stephen Hafey and P.
O. Bryam, Esqs.
Commissioners for taking Affidavits to be read in the Supreme Court—
A. Rainsford Balloch, Barry R. Plant and John T. Hodgson, Esqs.
Parish Court Commissioners—St Francis, R S Peltier; St Hilaire, Honore
Cyr; Madawaska, B R Plant; St Jacques, Docite Bosse; St Basil, P A
Thiboudeau; St Ann, Abraham Perron; St Leonard, D O Burgoine.
Free Grant Commissioner for Micheaud Settlement—Francis Micheaud,
Esquire.
Auctioneer—J L Rice, Esq.
Game Warden—A Rainsford Balloch, Esq.

MUNICIPALITY OF MADAWASKA.

Warden—Basil Beaulieu.
Secretary—A Rainsford Balloch, Esq.
Treasurer—Alexis Cyr, Esq.
Auditor—Hilair Peltier, Esq.
Councillors—St Francis, Stephen Haeffy and Thomas Clair; Saint Hilaire,
Zepherin Diagle and Vital Cyr; Madawaska, Maxime Martin and Narcisse
Marquis; St Basil, Levite Theriault and Louis Thibedeau; St Leonard,
Basil Beaulieu and Christoph Parent.

Harold Gilbert's, St. John, N. B.

1888.]

NORTHUMBERLAND.

59

COUNTY OF NORTHUMBERLAND.

Judge of the County Court—Hon. W. Wilkinson. Samuel Thomson, Esq., Clerk.

Clerk of the Circuits—Samuel Thomson, Esq., Q. C.

High Sheriff—John Shereff, Esq.

Clerk of the Peace and Keeper of the Rolls—Samuel Thomson, Esq., Q. C.

Judge of Probates—Samuel Thomson, Esq., Q. C.

Registrar—J. B. Fraser, Esq. Deputy Registrar—James R Lawlor.

Registrar of Deeds and Wills—John Lawlor, Esq.

Coroners—Allan A Davidson, Robert B Wasson, Edward Rogers, John S Benson, B N T Underhill, C C Watt, John Pallen, M D, John Pond, John Johnson, Joseph Chaplin, Wm P Bishop, J H Freeman, M D, Alfred C Smith, M D, J McDonald, Louis N Allain, Michael S Benson, John Ramford, Frank B Swim, Michael O'Brien, Joseph B. Benson, M. D., and John S. Welt, Esquires.

Commissioner for taking Bail and Affidavits in the Supreme Court—Wm. Park, Esq.

Parish Court Commissioner—Hardwicke, Alexander G Williston.

Barristers, Attornies and Notaries Public—Newcastle, Allan A Davidson, Q C, Samuel Thomson, Q C, Michael Adams, W A Park, E P Williston, and Charles J Thomson, Esquires; Chatham, A A Davidson, jr, Richard Carman L J Tweedie, G B Fraser, R B Adams, Robert Murray and Warren C Winslow, Esquires.

Issuers of Marriage Licenses—S Thomson, Joseph R Goggin, Harvey Doak John S Pond, and F. L. Pedolin, Esquires.

Commissioner for Parish Court—Chatham, George B Fraser, Esq.

Auctioneers—Charles Marshall, John Fish, Jabez B Snowball, Robt Blake. James Johnson, W Wyse, and George Staples, Esquires.

Revenue Officers—Chatham, Collector, Daniel Ferguson; Waiter, Searcher and Locker, W Anderson. Newcastle—Collector, —; Waiter, Searcher and Locker, D McGuar.

Collector of Inland Revenue—R A Lawlor.

Consuls—Norwegian, Hon R Hutchinson; Prussian, Edward Hutchinson, Esquire.

United States Consular Agent—R R Call, Esq.

Revising Barrister—Hon W Wilkinson.

Chatham Gaslight Company—Richard Hockin, Esq, President; — and Dr J Pallen, Esquires, Directors.

Board of Health—Chatham, Lemuel J Tweedie, J M G Baxter. M D, John Coleman, Donald McLachlan and Patrick Connors, jr.

Board of Health, Newcastle—John B Nicholson, A C Smith, M P, Hiram A Fish, M D, Robert Ritchie and Robert McLean, M D.

MUNICIPALITY OF NORTHUMBERLAND.

Warden—John O'Brien. Secretary-Treasurer—S Thomson, Q C.

Councillors—Ludlow, John McAleer, Geo Nelson; Blissfield, Enoch A B umford; Blackville, B N T Underhill, Daniel Sullivan; North Esk, Michael Ryan, William Jones; South Esk, Jared Tozer, James Somors; Derby, Jas Robinson, John Betts; Nelson, Peter Esson, John O'Brien; Rogersville, Jude Hache, Raymond Lavaray; Newcastle, Chas E McKeen, John Woods; Chatham, David G Smith, Roger Flanagan; Glenelg, Hugh Cameron, Robt McNaughton; Hardwick, Michael Bransfield, George Fowler; Alnwick, Jas Anderson, Anthony Adams.

COUNTY OF QUEENS.

Judge of the County Court—James Steadman, Esq. J R Curry, Esq., Clerk.

High Sheriff—W S Butler, Esq.

Clerk of the Peace—

Clerk of the Circuit—

Judge of Probates—

Registrar of Probates—James R Curry, Esq.

Registrar of Deeds—Robert T Babbitt, Esq.

Notaries Public—Charles A Harding, J R Curry and B S Palmer, Esqs.

Tapestry Carpets with Borders to match at

60

QUEENS—RESTIGOUCHE.

[1888.

Barristers and Attornies—Charles A Harding, James R Curry and J DeVeber Neales, Esqs.

Issuers of Marriage Licenses—William H White, Hiram Cody, B S Palmer, R P Yeomans, D M Pearson, John Law and G W H Palmer, Esq.

Coroners—R T Babbitt, John Murphy, S V White, Ambrose Palmer, Robert D Akerley, Samuel R Stewart, Mayes Case, Isaac C Burpee, Malcolm C McDonald, M D, Michael Y Cox, Abraham Wiggins, Thos H Pearson, Sydney A Dibblee, James G C Heatherington, T W Perry, J G Nugent and George Smith, Esqs.

Commissioners for taking Special Bail in the Supreme Court—Charles Keith, Robert T Babbitt, David Ferguson and George H Jones, Esqs.

Commissioners for taking Affidavits to be read in the Supreme Court—Charles A Harding, James R Curry, Robert T Babbitt, (Gagetown), Thomas Leonard, (Petersville), John Goldfinch, Isaac C Burpee, (Chipman), Charles Keith, (Brunswick), George N Golding, (Wickham), Samuel L Peters, (Hampstead), Charles E Lanagan, (Chipman), and James Palmer, Esquires.

Commissioners of Parish Courts—Gagetown; Thomas Leonard, Petersville; George J Worden, Wickham; Isaac C Burpee, Chipman; Daniel Palmer, Canning; Benjamin S Palmer, Hampstead; George E McLean, Waterborough; Thos O'Donnell, Johnston, Wm. H. White, Cambridge.

Revising Barrister—Hon. J. Steadman.

Auctioneers—Archibald McAllister, David Ferguson, James Gardiner, John Armstrong, William Hogshaw, Thomas Leonard, C N Darrah, Petersville; James Pearson, Johnson; L S Vanwart, Wickham, Walter S. Butler, Canning; Lawrence O'Leary, Charles Keith, Brunswick; Thomas Dykeman, N B Cottle, Cambridge; I S Vanwart, Hampstead; T William Perry, Wm Somerville, J P Belyea, Charles M Lawson, W Cooper, Amos S Corey and B S Babbitt.

MUNICIPALITY OF QUEENS.

Warden—Henry Johnson.

Secretary-Treasurer—R T Babbitt.

Auditor—C D Dykeman.

Councillors—Alfred Humphrey and Wm B Corey, Brunswick; James S Robinson and Abiathar F Camp, Cambridge; R P Yeomans and Geo W H Palmer, Canning; R D Richardson and Wm McAllister, Chipman; Charles H Ebbett and Joseph Hoben, Gagetown; Isaac S Vanwart and Stephen E Clark, Hampstead; T William Perry and John Leonard, Johnston; George H Jones and Henry Johnston, Petersville; John Granville and James F Roberts, Waterboro; James T Belyea and John H Delong, Wickham.

COUNTY OF RESTIGOUCHE.

Judge of the County Court—William Wilkinson, Esq. J S Morse, Esq, Clerk,

High Sheriff—William H Phillips, Esq.

Clerk of the Circuits—James S Morse, Esq.

Clerk of the Peace and Keeper of the Rolls—James S Morse, Esq.

Surrogate—James S Morse, Esq.

Registrar of Deeds and Wills—John Barbarie, Esq.

Registrar of Probates—John Barbarie, Esq.

Supervisors of Roads—Robert Sinclair, James McIntyre, John Calligan, John Campbell, Richard Parker.

Issuer of Marriage Licenses—J C Barbarie, Esq.

Commissioners for taking Bail in the Supreme Court—Charles Murray (Campbellton), William Montgomery, Esquires.

Commissioners for Parish Courts—William S Smith, Dalhousie; William Mott, Addington; John McMillan, Colborne; Andrew Harvey, Durham.

Free Grant Commissioner, Sunnyside—Dugald Carmichael.

Revenue Officers—Port of Dalhousie, William Montgomery, Collector of Customs; E J Stewart, Waiter, Searcher and Locker. Pre-

ventive Officers— ———, Dalhousie; James McMillan, New Mills; William Doyle, Jacquet River. Campbellton, Archibald McKenzie, Deputy Treasurer; A R Chamberlain, Waiter, Searcher and Locker.

Coroners—James S Morse, Allen McKendrick, William Disbrow, MD. Victor J A Vernon, MD.

Revising Barrister—Hon W Wilkinson; Clerk, Frank E Bennet.

Deputy Crown Lands Surveyor—Thos T Russell.

Fishery Wardens—William McMillan, Alexander McPherson and Albert J Verge (Cross Point).

Teacher of the Grammar School—C H Cowperthwaite.

Auctioneers—William Mott, S Morse, W S Smith, George Gordon.

Restigouche Agricultural Society—William Montgomery, President; John Murchie and Alexander Dickie, Vice-Presidents; W H Phillips, Secretary-Treasurer.

Game Warden—Dr William Grey Disbrow.

MUNICIPALITY OF RESTIGOUCHE.

Secretary—Henry A Johnston, Esq.

Treasurer—William Montgomery, Esq.

Auditor—David Ritchie, Esq.

Councillors—James S Harguail and John Miller, Dalhousie; John Mowat and Adam Duncan, Addington; Donald McLean and James McMullan, Colborne; John Culligan and Thomas Hayes, jr., Durham.

Warden—James S Harguail.

COUNTY OF SUNBURY.

Judge of the County Court—James Steadman, Esq. George J Bliss, Clerk.

High Sheriff—Charles H Clowes, Esq.

Clerk of the Circuits—Charles W Beckwith, Esq.

Clerk of the Peace—George J Bliss, Esq.

Judge of Probates—George L Brown.

Registrar of Deeds and Wills and Registrar of Probates—Frederick Harrison.

Issuer of Marriage Licenses—David S Duplesia.

Fishery Warden—W E Taylor.

Commissioners for Taking Affidavits—C H Clowes, George Hoben and James S White, Esquires.

Commissioners of Parish Courts—George W Hoben, Burton; Chas Brown, Mangerville; Nathan P Day, Sheffield; John D Wilmot, Lincoln; Thomas E Smith, Blissville; Thomas S Alexander, Gladstone; James Miller, sr, Northfield.

Receiver of Royalties for Sunbury and Queens—John Maynard, Esquire.

Coroners—Gerhardus Clowes, Moses H Coburn, Frederick Seely, Thomas Turney, John R Seely, Henry Rees, Albert Ferguson, John T Bailey, H B Mitchell, Thomas Taylor, George Noble, David W Hartt, Thomas H Kelly, George A Perley and James H Hayward, Esquires.

Revising Barrister—Hon J Steadman.

Auctioneers—A Harrison and James S White, Esquires.

Game Warden—A Matthews, Esq.

Before buying Carpets send to Harold Gilbert for patterns.

62

VICTORIA.

[1888.

Sunbury Agricultural Society—President R W Foster; Vice-Presidents, Charles B Harrison, Thomas Perley, D H Burpee, F B Taylor, A Barker; Secretary, Whitehead Barker; Treasurer, James Bailey.

MUNICIPALITY OF SUNBURY.

Warden—George A Perley.

Auditor—D S Duplesia, Esq.

Secretary-Treasurer—W E Taylor, Esq.

Councillors—Maugerville, Rand Foster, George A Perley, Sheffield, Thomas P Taylor, C J Burpee; Lincoln, Albury Grass, Parker Glasier; Burton, G E Armstrong, James Holden; Gladstone, D W Hartt, J Tracy; Blissville, J W Hoyt, John Murphy; Northfield, Robert Linton, John Welton.

COUNTY OF VICTORIA.

Judge of the County Court—James G Stevens, Esq. Frederick Kerston, Clerk.

High Sheriff—James Tibbitts, Esq.

Clerk of the Circuits—W F Kerston, Esq.

Keeper of the Rolls and Clerk of the Peace—Thomas Lawson.

Judge of Probates—W F Kerston, Esq.

Registrar of Probates—James Tibbitts, Esq.

Registrar of Deeds and Wills—John C McClusky, Esq.

Commissioners for taking Special Bail—Adam Beveridge, Hon John Costigan.

Issuers of Marriage Licenses—William Everitt, H B Peterson, Saul Bishop, Leonard Kelly and Benjamin Kilburn, Esqs.

Abolition and Imprisonment of Debtors' Act—F W Brown, D B Gallagher and P H Davies, Esqs.

Commissioners for taking Affidavits in the Supreme Court—Hon John Costigan, F W Brown, D B Gallagher, John E McClusky and R H Davies, Esqs.

Commissioners of the Parish Courts—Andover, Joseph Barnes and James A Armstrong; Grand Falls, F W Brown and Lewis Rivers; Perth, Moses Craig and Murray B Cox; Drummond, H Peter and Lingord Peterson; Gordon, John Ryan; Lorne, John McDougall.

Free Grant Commissioner for Leonard Settlement—Cha R Scoles.

Board of Valuers—A J Beveridge, Andover; Moses J Price, Drummond.

Coroners—R W L Tibbitts, MPP, E Hutchison George W Murphy, and Leonard W Wilson, Esqs.

Barristers and Notaries Public—W F Kerston, D B Gallagher, Alex Straton.

Revising Barrister—D B Gallagher.

Seizing Officer—John Ryan, Esq.

Collector Customs—Walter Armstrong. Sub-Collector—George A Bedell.

Preventive Officer—George Baird.

Auctioneers—F W Brown, John McClusky, Lewis Pickett, Samuel J Raymond, H Peter and Lingord Peterson.

Trustees of Grammar School—Geo T Baird, Jos Barnes, A J Perley and Rev Leo A Hoyt.

Vice-Consul for His Hawaiian Majesty—Frederick W Brown, Esq.

Game Warden—Adam Beveridge, Esq.

Compare Harold Gilbert's qualities and prices before buying.

1888.]

WESTMORLAND.

63

MUNICIPALITY OF VICTORIA.

Warden—A J Beveridge, Esq.
 Secretary-Treasurer—Alex Straton, Esq.
 Auditor—A J Perley, Esq.
 Councillors—Andover, James E Porter and A J Beveridge; Perth, Enoch Lovely and William Philips; Gordon, John Smith and Alex Walker; Lorne, William Everett and W H Miller; Grand Falls, D Murchison and John McClusky; Drummond, William Bragall.

COUNTY OF WESTMORLAND.

Judge of the County Court—Hon Bliss Botsford; J B Peck, Esq.
 Clerk; Deputy Clerk, Wm Chipman Hazen.
 Stipendiary and Police Magistrate, Parish of Salisbury—Frederick W Emerson, Esq.

Clerk of the Circuits—R Barry Smith, Esq.
 Clerk of the Peace and Keeper of the Rolls—Charles E Knapp, Esq.
 High Sheriff—Angus McQueen, Esq.
 Police Magistrate, Moncton—J Wortman, Esq.
 Sitting Magistrates, Moncton—R Barry Smith, David Grant and James Flannagan, Esquires.

Judge of Probates—A E Oulton, Esq.
 Registrar of Probates—Charles E Knapp, Esq.
 Registrar of Deeds and Wills—William Backhouse, Esq.
 Coroners—Jacob Wortman, W J M Hanington, J W Chapman, Robert Bell, Chipman W Smith, John Blacklock, Rufus Oulton, Colin Van Buskirk, Ralph Siddall, Thomas A LeBlanche, Charles Somers, Clement Bourke, Nelson O Trites, Wm W Irvine, George Dixon, Edward G Gooden, Dixon Callen, Wm Dobson, John Irvine, J C Price, Elias W Elliott, Wm Bissett, E T Gaudet, M D, John Baird, E Moore, J D Ross, M D, James Outhouse, Roland F Keith and Edward P Doherty, M D.

Commissioners for taking Affidavits in the Supreme Court—Edward Cogswell, Sackville; D Hanington and William B Deacon, Shediac; S S Wilmot and John Boyd, Salisbury; Howard D Charters and Robert Hallet, Moncton; Point DeBute, Martin Trueman, and all the Attornies-at-Law in the County.

Commissioners for taking Special Bail in the Supreme Court—Howard D Charters, Moncton; William B Deacon, Shediac; and the Judge of the County Court in the County.

Notaries Public—D L Hanington, Charles E Knapp, J B Peck and A D Richard, Dorchester; Chris Milner and H A Powell, Sackville; D Hanington and William B Deacon, Shediac; Bliss Botsford, Harvey Atkinson, R Barry Smith, R A Borden, James Kaye and C A Steeves, Moncton.

Presiding Justice, Town of Moncton Civil Court—J Wortman, Esq.
 Commissioners of Parish Civil Courts—Lovel Lewis, Moncton; George Chapman, Salisbury; William B Deacon and F G Harshman, Shediac; S G Gilbert and M F Richards, Dorchester; William Duncan and Patrick Hebert, Botsford; Samuel Sharpe and Chappelle Siliker, Westmorland; Wm F George and Walter Cahill, Sackville; Thomas Herritt, Petitcodiac.

Commissioner of Sewers for Frosty Hollow Marsh, Sackville—James Lowerison.

Commissioners of Sewers for Fox Creek Marsh, Moncton—David Bourke and Florian White.

Commissioners of Labor Act—John W Patterson, Salisbury; R Chesley Tait, Shediac.

Commissioner of Sewers for Jolicure Canal—William Estabrooks, Esquire.

Commissioners of Sewers, Great Canal, Parishes of Westmorland and Sackville—Silas D Copp and Timothy Richardson.

Commissioners of Sewers Barchois Marsh, Shediac—Donomic Budrot and Mark Budrot.

Commissioners of Sewers for Missiguash Marsh—Hiram Trenholm.

Commissioners of Sewers for Mill Creek Marsh, Sackville—Rufus Bulmer.

Commissioners of Sewers, Etter, Aboideau Marsh, Sackville and Westmorland—Bradley Etter, Isaac Lowerison and Nelson Bulmer.

Auctioneers—William Lawrence, Silas Crane Carters and J Weldon Chapman, Dorchester; W J M Harrington and Wm B Deacon, Shediac; Jesse L Bent, Sackville; J Wortman, Benj Toombs and R A Hallet, Moncton.

Issuers of Marriage Licenses—S W Tingley, Dorchester; R A Borden and David Grant, Moncton; R B C Weldon, Willet W Keith, George J Dobson, Rufus R Oulton and Charles A Keith.

Revising Barrister—Hon B Botsford.

Grammar School Teacher—A Denton, Sackville.

Game Warden—Richard C Boxall.

Board of Health, Moncton—Peter McSweeney, ———, Alex Girvin, W J Norfolk, M D, E McSweeney.

Sackville and Westmorland Agricultural Society—President, W F George; Vice-President, Albert Carter; Secretary, Howard Trueman; Treasurer Fred Dixon; Executive Committee, Ira Patterson, John T Carter, Timothy Hicks, Hiram Trenholm and Colpitts Fillmore; Depositories, Albert Trueman for Westmorland; Fred Dixon for Sackville; Auditor, Thomas Pickard.

MUNICIPALITY OF WESTMORLAND.

Warden—Amos Ogden, Esq.

Councillors—Botsford, Wm Avar and Patrick Riley; Dorchester, A D Richard and Wm Dobson; Moncton, Stephen Mills and Richard Lutes; Sackville, George Campbell and Amos Ogden; Salisbury, Hiram Humphrey; Shediac, C H Gallant and ——— Poirrier; Westmorland, C A Black and Albert Trueman.

COUNTY OF YORK.

Judge of the County Court—Jas Steadman, Esq. William Wilson, Esq, MPP, Clerk.

High Sheriff—A A Sterling, Esq. Deputy Sheriff, John B Hawthorne, Esq.

Keeper of the Rolls and Clerk of the Peace—Henry B Rainsford.

Surrogate—F A H Straton.

Registrar of Probates—F B Gregory.

Registrar of Deeds and Wills—Abraham D Yerxa.

Coroners—Thomas Brown, Theo C Brown, David Little, William Jamieson, Hezekiah Cronkhite, Charles McGibbon, Alexander Hay, George N Howland, Charles F Hoben, William McKenna, J C Mott, MD, A Bennett, G E Dow, MD, George H Vanwart, David Moore, Geo A Perley, B Coburn, Francis Kilburn, R D Brooks, Samuel Watts, Geo E Coulthard, MD, John Z Currie, MD, M F Keith,

Reed and Rattan Furniture at Harold Gilbert's, St. John.

1888.]

YORK.

65

MD, Albert Z Key, J C Brown, MD, John B Grant, Alfred Rowley and James Pomroy, Esqs.

Judge of Probates—F A H Straton, Esq.

Collector of Royalties—James Henry, Esq.

Commissioner for taking Bail in the Supreme Court—Daniel Gallagher, Esq.

Commissioners for taking Affidavits in the Supreme Court—The several Attornies practising in the County.

Commissioners of Parish Civil Courts—William Jamieson, Prince William; John E Petty, Manners Sutton; Whitefield Esty, Bright; James B Garden, St Mary's; Alonzo C Dow, Canterbury; Alfred W Sears, Dumfries; Adam Sharp, Queensbury; Lewis Fisher, New Maryland; Alfred B Avery, Stanley; S A Purdie, Fredericton; M S Ryan, Southampton; Edward Pidgeon, Douglas; A E Cliff, Kingsclear; W W McGeorge, North Lake; John L Fletcher, St Mary's.

CORPORATION OF FREDERICTON.

GEORGE E. FENETY, Esq., Mayor.

Charles W Beckwith, City Clerk. Hugh Calder, Deputy City Clerk.

John Moore, Esq., Treasurer.

James F. McMurray, City Auditor.

ALDERMEN.	{ W. Grant Gaunce,	{ Wellington Ward.
	{ George Parker.	
"	{ Jesse Tabor,	{ St. Ann's Ward.
	{ George Gillman.	
"	{ Thomas W. Smith,	{ Carleton Ward.
	{ James McManus.	
"	{ Arthur Limerick,	{ Queens Ward.
	{ Loran C. McNutt.	
"	{ Marshall Richey,	{ Kings Ward.
	{ J. Douglas Hazen.	

M T Wheeler, City Marshal.

Daniel Casey, Road Master.

David Currie, Wharfinger.

Elijah Clark, Esq, Commissioner of the Alms House.

James Roberts, Collector of Miscellaneous Licenses and Taxes.

Martin Nowlin, Keeper City Hall.

John Perks, Clerk Market.

Assessors—James Farrell, Chairman; Geo A Cliff, David B Barker.

Revisors—Aldermen Parker, Gilman, McManus, Limerick and Richey.

Trustees of Schools—Appointed by Government: A F Randolph, Chairman; J L Inches, Dr Coulthard and T R Everett. Appointed by City Council: Wesley Vanwart, A A Sterling, P McPeake and John J Weddall.

Police Department—John L Marsh, Esq, Police Magistrate; John Richards and John McDonald, Esqs, Sitting Magistrates. Policemen—Dow Vandine, Sergeant; Paul Phillips, Z Wright.

Fire Department—Andrew Lipsett, Chief Engineer; Geo Hatt, jr, Assistant Engineer. John McLaughlin, Captain, No 1 Hose. Geo W Ross, Captain, No 2 and 3 Hose, Central Station. H C Rutter, Captain, No 4 Hose. Geo W Clark, Captain, No 5 Hose.

Hook and Ladder and Salvage Corps—John B Hawthorne, Captain.
 Pound Keeper—John B Hawthorne.
 Alms House Keeper—Patrick Farrel.
 Superintendent of Water Works—Alex Burchill. Secretary, Chas W Beckwith, Esq.
 Common Drivers—Richardson Boone, Peter Haining, James Dunlop, John B Hawthorne, Andrew Lipsett, John Parlee, Dow Vandine, James Roberts, William Davis, Martin Nowlin, Paul Phillips, Zebedee Wright and W W Long.
 Constables—Richardson Boone, Peter Haining, W W Long, John Parlee, James Roberts, William Davis, Martin Nowlin, N T Wheeler, James Dunlop, J B Hawthorne and Andrew Lipsett.
 Revising Barrister—James A Vanwart.
 Auctioneers—H G C Wetmore.
 Surveyors of Lumber—Wilnot Guiou, Alf Turner, Peter Haining.
 Inspector of Shingles—Cyrus W Burt.
 Surveyors of Wood and Coal—D Currier, Peter Haining, Chas L Richards and F Wheeler.
 Surveyor of Ice—D Currier.
 Fence Viewers—P Fitzpatrick, James Ryan, D Currier, Edward Owens, Wm Anderson, Wm Doherty and John Buchanan.
 City Engineer—A G Beckwith, C E, Esq.
 St Andrew's Society of Fredericton—Judge Fraser, President; Geo F Gregory, 1st Vice-President; Jas S Neil, 2nd Vice-President; James Tennant, Treasurer; Wm Anderson, Chaplain; Thos Nisbet, Secretary; John Lawson, Marshal.

MUNICIPALITY OF YORK.

Warden—Alanson McNally, Esq.
 Secretary-Treasurer—Wm Wilson, Esq. P.
 Auditor—John Black.
 Councillors—Bright, James W Jewett, Francis Bird; Canterbury, Luke Lawson, James H Carr; Douglas, Thomas H Colter, B R Burt; Dumfries, John Scott, D P Gilman; Kingsclear, John C Murray, A E Cliff; Manners Sutton, Robert Little, Wm Murphy; New-Maryland, D M Fisher, James Horncastle; North Lake, David Cropley, Robert McElroy; Prince William, Elias W Henry, Wm Fraser; Queensbury, A McNally, John H Murch; St Marys, Alfred Rowley, Luther Goodspeed; Southampton, James K Pinder, Geo W Brown; Stanley, Wm T Howe, Alfred B Avery.

THE QUEEN AND ROYAL FAMILY.

Her Majesty Alexandrina Victoria, of the United Kingdom of Great Britain and Ireland, Queen of the Colonies and Dependencies thereof, Empress of India, Defender of the Faith, born 24th May, 1819. Succeeded to the Throne 20th June, 1837, on the death of her uncle, King William IV. Crowned 29th June, 1838. Married 10th February, 1840, to his late Royal Highness, Francis Albert Augustus Charles Emmanuel, Prince Consort, Duke of Saxony, Prince of Coburg and Gotha, who was born 26th August, 1819, died December 14th, 1861.

Her Royal Highness, Victoria Adelaide Mary Louise, Princess Royal, born 21st November, 1840. Married 25th January, 1858, to His Imperial Highness the Crown Prince of Germany.

His Royal Highness, Albert Edward, Prince of Wales, Duke of Saxony, Cornwall and Rothesay, Earl of Dublin, etc. Born November 8th, 1841. Married 10th March, 1863, to the Princess Alexandra Caroline May Charlotte Louisa Julia, born 1st Dec., 1844, eldest daughter of the King of Denmark.

Her Royal Highness, Alice Maud Mary, born April 25th, 1843. Married 1st July, 1862, to His Royal Highness, Prince Louis Frederick William, of Hesse Darmstadt. Died Aug. 26th, 1878.

His Royal Highness, Alfred Ernest Albert, Duke of Edinburgh, Earl of Kent and Earl of Ulster. Born 6th August, 1844, Admiral Royal Navy. Married 23rd January, 1874, to the Grand Duchess, Marie Alexandrowna, daughter of the Empress of Russia.

Her Royal Highness, Helena Augusta Victoria. Born 25th May, 1846. Married July 5th, 1866, to Prince Frederick Christian Charles Augustus, of Schlesweig-Holstein-Sonderburgh-Augustenburg.

Her Royal Highness, Louise Caroline Alberta. Born March 19th, 1848. Married March 21st, 1871, to John, Marquis of Lorne, Knight.

His Royal Highness, Arthur William Patrick Albert, Duke of Connaught. Born May 1st, 1850. Lt-Colonel Rifle Brigade, 27th Sept., 1876. Married 13th March, 1879, to Princess Louise Margaret, daughter of Prince Frederick Charles of Prussia.

His Royal Highness, Leopold George Duncan Albert, Duke of Albany. Born 7th April, 1853. Married April 27th, 1882, to Princess Pymont Helena, of Waldeck. Died March 25th, 1884.

Her Royal Highness, Beatrice Mary Victoria Feodore. Born 14th April, 1857. Married July 13th, 1885, to Prince Henry of Battenburgh.

CABINET MINISTERS OF GREAT BRITAIN.

Prime Minister and First Lord of the Treasury—The Marquis of Salisbury. Chancellor of the Exchequer—Marquis of Salisbury. Secretary for Foreign Affairs——Goshen. Secretary for the Colonies—the Right Hon. Sir Fred. A. Stanley. Home Secretary—Mr. Henry Matthews, Q. C. Secretary for War—Right Hon. W. H. Smith. Secretary for India—Right Hon. Sir Richard Ashetown Cross. Chief Secretary for Ireland—Sir Michael E. Hicks-Beach. First Lord of the Admiralty—Lord George Francis Hamilton. President of the Board of Trade—Lord Stanley, of Preston. President of the Local Government Board—Mr. Charles Thompson Ritchie. President of the Council—Viscount Cranbrook. Secretary of State for Scotland—the Right Hon. Arthur James Balfour. Lord High Chancellor—Baron Halsbury. Lord Privy Seal—the Earl of Cadogan. Postmaster General—Sir Cecil Reekes. Lord Lieutenant of Ireland The Marquis of Londonderry. Lord Chancellor of Ireland—Lord Ashbourne. Attorney General for Ireland—John G Gibson,

Q. C. Solicitor General for Ireland—Ed. McNaughton, Q. C. Lord Advocate of Scotland—the Right Hon. J. H. A. Macdonald, Q. C. Solicitor General for Scotland—Mr. J. B. Robertson, Q. C. Attorney General of England—Sir Richard E. Webster, Q. C. Junior Lords of the Treasury—Col. W. H. Walrond, Sir H. E. Maxwell, Bart. and Mr. Sydney Herbert, Secretary to the Board of Trade—Baron Henry de Worms, Political Secretary—M. A. A. Douglas. First Commissioner of Works—Right Hon. David Plunket. Chancellor of the Duchy of Lancaster—Lord John J R Manners. Master of the Horse—The Duke of Portland. Mistress of the Robes—the Duchess of Buccleuch.

DOMINION OF CANADA.

The Most Noble HENRY CHARLES KEITH PETTY-FITZMAURICE, Marquis of Lansdowne, in the Peerage of the United Kingdom, Earl of Kerry and Shelburne in the Peerage of Ireland, Governor General of the Dominion of Canada.

QUEEN'S PRIVY COUNCIL FOR CANADA.

Right Hon Sir John A Macdonald, Premier, and Minister of Indian Affairs. Sir Charles Tupper, C B, Minister of Finance. Hon J S D Thompson, Minister of Justice. Hon J H Pope, Minister of Railways. Hon Sir H Langevin, C B, Minister of Public Works. Hon McKenzie Bowell, Minister of Customs. Hon John Costigan, Minister of Inland Revenue. Hon John Carling, Minister of Agriculture. Hon Thomas White, Minister of the Interior. Hon Sir A P Caron, Minister of Militia. Hon A W McLellan, Postmaster General. Hon J A Chapleau, Secretary of State. Hon G E Foster, Minister of Marine and Fisheries. Hon Frank Smith, President of the Council. Hon Wm Millar, Speaker of the Senate.

MEMBERS OF THE SENATE FOR THE PROVINCE OF NEW BRUNSWICK.—Hon Amos Edwin Botsford, Westmorland; Hon Wm Hunter Odell, Fredericton; Hon David Wark, Richibucto; Hon John Ferguson, Bathurst; Hon John Boyd, St John; Hon Abner Reid McLellan, Hopewell; Hon John Glasier, Sunbury; Hon James Dever, St John; Hon H S Poirier, Chatham; Hon J D Lewin, St John.

MEMBERS OF THE HOUSE OF COMMONS FOR THE PROVINCE OF NEW BRUNSWICK.—Albert, Prof Richard Weldon; Carleton, Frederick Hall; Charlotte, A H Gilmour; Gloucester, Kennedy F Burns; Kent, P A Landry; Kings, Geo E Foster; Northumberland, Hon P Mitchell; Queens, George F Baird; Restigouche, R J Moffatt; St John (city), J V Ellis; St John (city and county), Charles N Skinner and C W Weldon; Sunbury, R D Wilmot; Victoria, John Costigan; Westmorland, Josiah Wood; York, Thomas Temple.

His Hon Sir ALEXANDER CAMPBELL, Lieutenant Governor of the Province of Ontario.

His Honor Hon

Lieutenant Governor of the Province of Quebec.

His Honor Hon MATTHEW L RICHEY, Lieutenant Governor of the Province of Nova Scotia.

His Honor Sir SAMUEL LEONARD TILLEY, Lieutenant Governor of the Province of New Brunswick.

His Honor Hon A A McDONALD, Lieutenant Governor of Prince Edward Island.

His Honor Hon J C AIKINS, Lt-Governor of Manitoba.

His Honor Hon C F NELSON, Lieutenant Governor of British Columbia.

His Honor E DEWDNEY, Lieutenant Governor of the North West Territories.

PROVINCE OF NEW BRUNSWICK.

His Honor the Hon SIR SAMUEL LEONARD TILLEY, Lieut. Governor of the Province of New Brunswick.

Aide de Camp, Major Gordon, I S C.

Extra Aide de Camp, Lt-Colonel Armstrong, NBBG Artillery.

EXECUTIVE COUNCIL.

Hon A Harrison, President. Hon David McLellan, Provincial Secretary; Hon A G Blair, Premier, Attorney General; Hon Jas Mitchell, Surveyor General; Hon P G Ryan, Chief Commissioner Board of Works; Hon Robert J Ritchie, Solicitor General. Hon Gaius S Turner, without office.

LEGISLATIVE COUNCIL.

Hon D Hanington, President. Hon William Hamilton, Hon D Hanington, Hon John Lewis, Hon Thomas R Jones, Hon C McInerney, Hon Archibald Harrison, Hon James Ryan, Hon William Kelly, Hon Frederick P Thompson, Hon A A Davidson, Hon A D Richard, Hon James Holly, Hon J C Barberie, Hon F D Thompson, Hon G Hudson Flewelling, Clifton; Hon George W White.

HOUSE OF ASSEMBLY.

Speaker—Hon Wm Pugsley.

County of Albert—W J Lewis, Hillsborough; Hon Gaius P Turner, Harvey.

County of Carleton—G Randolph Ketchum, Woodstock; Marcus C Atkinson, MD, Centreville.

County of Charlotte—Hon James Mitchell, Geo D Hibbard,

Special prices for furnishing Hotels, Churches,

70

PROVINCE OF NEW BRUNSWICK.

[1888.]

St George; William Douglas, Moore's Mill; James Russell, Bayside.

County of Gloucester—Hon P G Ryan, Caraquet; John Young, Tracadie.

County of Kent—I LeBlanc, St Mary's.

County of Kings—William Pugsley, Rotherby; George L Taylor, MD, Hampton; A S White, Sussex.

County of Madawaska ————

County of Northumberland—J P Burchill, A Parke, Newcastle; Lemuel J Tweedie, Chatham; E Hutchison, Douglastown.

County of Queens—Thomas Hetherington, Johnston; Albert Palmer, Hampstead.

County of Restigouche—William Murray, Chas B Labilloy, Dalhousie.

City of St John—Silas Alward, John Berryman, MD, St John.

County of St John—Hon David McLellan, Portland; Hon R J Ritchie, A A Stockton, St John; William A Quinton, Fairville.

County of Sunbury—Arthur Glasier, Fredericton; Charles Harrison, Lower Maugerville.

County of Victoria—George F Baird, Centre Perth.

County of Westmorland—J L Black, Sackville; D L Hanington, Dorchester; Amasa E Killam, John A Humphrey, Moncton.

County of York—Hon A G Blair, Wm Wilson, Fredericton; Richard Bellamey, Lower Southampton; David R Moore, MD, Stanley.

OFFICERS OF HOUSE OF ASSEMBLY.

George J Bliss, Esq, Clerk; John Richards, Esq, Assistant Clerk; John B Grieves, Esq, Sergeant-at-Arms; Rev Jos McLeod, DD, Chaplain; C W Beckwith and Albert Gregory, Esqs, Engrossing Clerks.

OFFICERS OF THE CROWN.

Hon David McLellan, Receiver General and Provincial Secretary; Hon Andrew G Blair, Attorney General; T Carlton Allen, Clerk of the Crown; James S Beek, Esq, Auditor General; R W Tibbitts, Esq, Deputy Provincial Secretary; George N Babbitt, Esq, Receiver General; Andrew Inches, Esq, Deputy Surveyor General.

Queen's Counsel—Hon Chas N Skinner, James J Kaye, Lewis P Fisher, G S Grimmer, B Lester Peters, Charles W Weldon, F E Barker, Allen Davidson, Samuel Thompson, Theophilus DesBrisay, George G Gilbert, R Hutchinson, B R Stevenson, D L Hanington, C H B Fisher, E L Wetmore, P A Landry, E McLeod and T E Morton, Esqs.

CONSULS AND CONSULAR AGENTS.

James Murray, United States Consul at the Port of St John.
W J Simpson, Vice-Consul and Deputy.

United States Consular Agents—F B Coleman, Fredericton;
James H Green, McAdam Junction; R N Call, Newcastle; Geo
Stickney, St Andrews; Hugh Ludgate, St George; James H
Lakeman, Grand Manan.

Robert Thomson, jr, Consul for North German Empire for the
Counties of St John, Charlotte, Westmorland and Albert.

Alexander Morrison, Consul German Empire for Restigouche,
Kent, Northumberland and Gloucester.

J H Thomson, Royal Vice-Consul at St John for Hungary,
Austria, Sweden and Norway.

Vice-Consuls for Sweden and Norway—W J M Hanington,
Shediac; Richard Hutchison, Miramichi; Robert Hutchison,
Restigouche; John Ferguson, Bathurst.

J H Scammell, Vice-Consul Chili and Peru, St John.

George Carvill, Consul for France, St John.

D R Jack, Vice-Consular Agent for Spain, St John, N B.

W B Morris, Consular Agent for Spain, St Andrews.

Daniel Brown, Consular Agent for Spain, St Stephen.

F O Allison, Portuguese Consul at St John, N B.

James Macgregor Grant, Consul of the Netherlands, St John.

Allan O Crookshank, Hawaiian Consul.

Commissioners for taking Affidavits, Acknowledgements, De-
positions, etc, for the Courts in the Province of New Brunswick

—M M Chisholm and Charles Reynolds, Halifax, NS; Thomas
Kelly, Esq, Summerside, P E Island; W H Beatty, Esq, Pro-
vince of Ontario; John M M Duff, Esq, John Taylor, Esq, and
George R Lockie, Esq, Montreal; Joseph Elezard Pouilot, Esq,
Frazerville, P Q; William Simpson Walker, Esq, Montreal;
George H Mullin, Esq, office—No 17 State street, Boston Mass;
Stillman B Allan, Esq, Boston, Mass; John W Lewe, Esq, Bos-
ton, Mass; C O'Connor, Esq, Manchester, New Hampshire;
Joseph Braman, Esq, New York; Harry Pollock, No 47 Gresham
House, London, England.

Commissioner of Deeds, etc, for Nova Scotia—A H DeMill,
Esq, Barrister, St John; John Kerr, Prince William street; E G
Kaye, Esq, Barrister, Prince William street.

Commissioner of Deeds, etc, for Quebec—Henry W Frith, Esq
Barrister, St John; John Kerr, Esq.

Commissioners for Massachusetts—John Kerr and Charles L
Richards, Esqs.

Commissioner for Ontario—E J Kaye.

Commissioners under Chapter 36, Consolidated Statutes—Geo
W Morse, Chas J Noyes and Eugene O Upton, Boston; John L
Ward, for the city of New York; Corydon Mathews, of Ply-
mouth, for the Counties of Devon and Cornwall; Theophilus H
Oliver, Quebec; Chas A Hanson, Montreal; William S Pettigrew,
Chicago; J H Sadlier Dyke, Liverpool, England; Henry Percy
Blanchard, Victoria, British Columbia; Wm B M Bird, No 5

Harold Gilbert makes special prices for furnishing

72

COURTS.

[1888.

Gray's Inn Square, London; Hector Baxter, Minneapolis, Minn; Wm T Kayes, Dublin, Ireland; B W Cohen, Counsellor at Law, New York; Wm Russel, Coke, London, England; Alfred Howell, Toronto, Ontario; Arthur Poland, 7 Queen street, London, Eng; Thomas Robert Pennington, Liverpool, England.

Commissioner for the State of Pennsylvania—Thomas J Hunt.
Commissioner for the States of New York, Maine, New Hampshire, Vermont and Connecticut—John Kerr.

COURTS.

SUPREME COURT OF JUDICATURE.

Chief Justice.—Hon. John C. Allen, 13th October, 1875.

Justices.—Hon. A. Rainsford Wetmore, 25th May, 1870; Hon. Acalus L. Palmer, Judge in Equity, May 30th, 1879; Hon. G. E. King, December, 1880; Hon. John James Fraser, January, 1883; Hon. W. H. Tuck, 17th March, 1885.

T. Carleton Allen, Esquire, Clerk of the Pleas and Clerk in Equity.

COURTS FOR THE PROBATE OF WILLS, AND GRANTING ADMINISTRATIONS.

R Chipman Skinner, Judge of Probates.

The Probate Court for the City and County of St. John, is held every Friday at three o'clock at the Registry Office; and the like Court in the other Counties of the Province, is held at the times specially appointed by the respective Judges.

COURT OF DIVORCE AND MATRIMONIAL CAUSES.

Honorable A. R. Wetmore, Judge; F. A. H. Straton, Esq., Registrar.

COURT OF VICE ADMIRALTY.

Hon. Chas. Watters, Judge and Commissary; B. Lester Peters, Esquire, Deputy Judge and Commissary; ———, Advocate General; A. A. Stockton, Esq., Registrar and Scribe; G. Sidney Smith, B. L. Peters, Q.C., and Alfred E. Oulton, Esquires, *Surrogates*. Thos. C. Humbert, Marshal.

Official Stenographers to the Courts.—Frank H. Risteen, Division No. 1. P. Devine, Division No. 2. Wm. H. Fry, Division No. 3.

REFEREES UNDER ACT RESPECTING THE ADMINISTRATION OF JUSTICE IN EQUITY.

Albert—William A Trueman, Charles Allison Peck.

Carleton—Stephen B Appleby.

Charlotte—James G Stephens, jr.

Gloucester—Theophilus Desbrisay,

Kent—Henry Havelock, James Caleb Richardson.

Kings—John H Cother, R S LeBerte Tweedie.

Madawaska—

Hotels, Public Buildings, Etc.

1888.]

COURTS.

73

Northumberland—E. Perley Williston, Robert Murray, Warren C Winslow.

Queens

Restigouche—James S Morse.

St John—Charles Doherty, Edwin H McAlpine, H Lawrance Sturdee, John L Carleton.

Sunbury—Charles W Beekwith, Henry B Rainsford.

Victoria

Westmorland—Henry R Emmerson, Chipman A Steeves, Humphrey Gilbert.

York—George F Gregory, Havelock Coy.

COMMISSIONERS FOR TAKING AFFIDAVITS AND BAIL.

Albert—George Calhoun, Hopewell, Com Affidavits; James Stevens, Harvey, Com Affidavits and Bail; Wm J Robinson, Elgin, Winthrop Akerley, Alma, Elisha Peck, jr, Hopewell, Robert G Crosier, Com Affidavits.

Carleton—George D Raymond, Woodstock, Com Bail; Robt Kerr, Wicklow, James A Phillips, Com Affidavits and Bail; Henry Pyson Scholey, Com Affidavits; William Hammond, Commissioner Affidavits and Bail.

Charlotte—John McIntosh, Com Affidavits and Bail; John Farmer, Com Bail; Robert Clark Thomson, Com Affidavits and Bail; James A Grant, Com Affidavits; Daniel Cully, Abraham Young, St George, Alexander J McCann, Dumbarton, Chas E O Hatheway, St Andrews, William A Fraser, Grand Manan, Thos Barry, St George, Henry Chipman Seely, North Head, Com Affidavits and Bail; Isaac Woodward McLaughlin, Com Affidavits and Bail.

Gloucester—Thomas H Carman, John Doran, Shippegan, Wm Napier, James G C Blackhall, Robert Young, John Young, John Kerr, Bathurst, Joseph Sewell, Inkerman, Com Affidavits and Bail; John Ferguson, jr, Richard Lawson, Henry A Sormonez, Shippegan, Com Bail; Mederic E Burgeois, Com Affidavits.

Kent—John Bowser, William G Sutherland, Thomas H Bliss, Richibucto, Com Affidavits and Bail; William B Weldon, Richibucto, Robert Clark, John C Ross, Robert Brown, Theophilus Belledo, Thomas Coates, Com Affidavits.

Kings—Norval Hallett, Samuel Foster, Jas A Reeves, Sussex, Com Affidavits; Nelson Arnold, Sussex, Isaac A Dodge, Upham, Philo L Raymond, Springfield, James Cookson, Kingston, Com Affidavits and Bail; John C Upham, Levi F Sharp, Norton, Elias P Freeze, Cardwell, David P McLellan, Cardwell, Weeden Fowler, Hammond, Com Affidavits; William McLeod, Greenwich, Com Affidavits and Bail; D Beverly Hatfield, Com Affidavits.

Carpets made and laid by experienced workmen at

74

COURTS.

[1888.

Northumberland—Patrick Watt, Richard Davidson, William Park, Newcastle, Com Affidavits and Bail; John Macdougall, Alexander Londers, Com Affidavits; George A Blair, Mifes McMillan, Com Affidavits and Bail; William Williston, John McLaggan, Ralph Payle, James T Griffin, Com Affidavits.

Queens—E S Burpee, James Ingleden, Johnston, Com Affidavits and Bail; Thomas Murray, Johnston, Isaac C Burpee, Chipman, Joseph B Perkins, Petersville, John Goldfinch, Chipman, John Curry, Gagetown, Com Affidavits; Chas Keith, Com Affidavits and Bail; George N Golding, Thomas Leonard, Petersville, James Palmer, Canning, Com Affidavits; David Ferguson, Gagetown, Com Affidavits and Bail; Thos Murray, Com Bail; Robert T Babbitt, Gagetown, Com Affidavits and Bail; Henry Todd, Johnston, John W Perry, Johnston, Samuel M Starkey, Johnston, John Snodgrass, Waterborough, Com Affidavits; Walter S Butler, Com Affidavits and Bail; James T Roberts, Waterborough, Com Affidavits.

Restigouche—George Girdon, Campbellton, William S Smith, William Montgomery, Com Affidavits and Bail; John Kerr, Com Bail; Thomas Kerr, Allan G Adams, Campbellton, Com under Con Stat cap 44, sec 2; Richard Parker, Com Affidavits.

Sunbury—Charles H Clowes, Oromocto, Com Affidavits and Bail; Moses H Colburn, Sheffield, Charles J Bailey, Fredericton Junction, Thomas A Beckwith, Daniel G White, Oromocto, Geo Hoban, Burton, Com Affidavits.

Victoria—John Costigan, Com Affidavits and Bail; Francis Xavier, John T Hodgson, John C McCluskey, Andover, George A Bedeul, Andover, H Douglas Beveridge, Andover, Com Affidavits; Joseph Barnes, Com Bail; Samuel A Cameron, Com Affidavits and Bail; Fred W Brown, Com Affidavits and Bail.

Westmorland—Daniel Hanington, Shediach, John McKenzie, Moncton, William C Deacon, Shediach, Thomas Keillor, Dorchester, Warren W Price, Petitcodiac, Com Affidavits and Bail; Hanford Read, Martin Trueman, Joseph H Avar, Silas A Charters, Memramcook, Gideon P Maxwell, Sackville, Geo J Dobson, Botsford, James Hamilton, West Elgin, Com Affidavits; William Backhouse, Dorchester, Com Bail; Amos Keith, Salisbury, Thos Herrit, Petitcodiac, Com Affidavits.

York—Clarence E Grosvenor, Canterbury, James Fairley, Alexander Bennett, Com Affidavits; Hezekiah Cronkhite, Southampton, Daniel Gallagher, Com Bail; Luke Lawson, Canterbury, Com Affidavits; William Whitehead, Com Affidavits and Bail.

Board of Agriculture—The Hon David McLellan, President; George L Colwell, Frederick W Brown, Julius L Inches, David T Johnston, James E Fairweather and Josiah J Anderson.

ROLL OF BARRISTERS AND ATTORNIES.

[OBSERVE.—Those whose names are printed in *Italics* are either not residing or not practising in this Province.

NAMES.	Admitted Attorney.	Admitted Barrister.	Residence.
Richard Carman,	16 Oct., 30	17 do. 32	Chatham.
Charles A. Harding,	11 Feb., 32	11 Feb., 34	Gagetown.
Samuel Gay Morse,	do. do	9 Feb., 37	Hopewell.
<i>Robert Barry Dickey,</i>	7 Feb., 1835	7 do. 35	Nova Scotia.
<i>Hon. W. Hunter Odell, A. B.</i> ..	18 July, 1835	8 Feb., 38	Fredericton.
Stephen H. Hitchings,	do. do	12 Oct., 37	Saint Stephen.
Christopher Milner,	17 Oct., do.	do. do.	Dorchester.
George Botsford,	11 Feb., 1837	11 Feb., 1837	Fredericton.
<i>John D. Kinneear,</i>	14 Oct., 37	14 Oct., 37	Nova Scotia.
Martin Bent Palmer,	10 Feb., 38	6 Feb., 40	Hopewell.
Francis A. H. Straton,	13 Oct., 38	13 Oct., do	Fredericton.
James Stanley Morse,	9 Feb., 39	4 Feb., 41	Restigouche.
Theophilus DesBrisay, Q. C.	do do	do do	Bathurst.
<i>William Tyng Peters,</i>	13 June, 40	16 June, do	Kings Co.
<i>Andrew C. Black,</i>	17 Oct., 40	13 Oct., do	Saint John
<i>James A. Harding,</i>	do do	do do	Saint John.
Allan A. Davidson, Q. C., ...	17 Oct. 40	13 Oct., 42	Newcastle.
James Peters Wetmore,	do do	do do	Fredericton.
James J. Kaye, Q. C.,	4 Feb., 41	9 Feb., 43	Saint John.
Edward H. Wilmot, A. M., ...	14 Oct., 41	13 Oct., 42	Fredericton.
Lewis P. Fisher, Q. C.,	18 June, do	17 June, do	Woodstock.
<i>William M. Howe,</i>	13 Oct., 41	13 Oct., 42	P. E. Island.
Charles Doherty,	13 Oct., do	13 Oct., 43	Saint John.
<i>Thomas C. Chapman,</i>	9 Feb., 43	6 Feb., 45	Dorchester.
George Ottv,	13 June, 44	15 Oct., do	Hampton.
<i>James Odell, A. B.,</i>	6 Feb., 45	5 Feb., 46	Nova Scotia
Thomas W. Bliss,	6 Feb., 45	17 June, 48	Richibucto.
<i>Samuel B. Davidson,</i>	do do	do do	California.
John Henry Phair,	16 Oct., 1845	14 Oct., 1847	Fredericton.
<i>George Hare,</i>	5 Feb., 46	3 Feb., 48	Saint John.
<i>Albert T. D. McElmen,</i>	do do	do do	Brit. Columbia.
James R. Curry,	11 June, 46	13 June, 48	Gagetown.
<i>William Henry Hatheway...</i>	15 Oct., do	13 Oct. do	Saint John.
<i>Ward Chipman Drury, A. B.,</i> ..	do do	14 do 47	do.
Samuel Thomson, Q. C.,	16 Oct., 46	12 Oct., 48	Newcastle.
George J. Bliss,	4 Feb., 47	10 Feb., 49	Fredericton.
<i>Frederick Coster,</i>	10 June, 47	15 June, do	Australia.
<i>William H. Buckerfield,</i>	do do	do do	Westmorland.
Henry W. Frith,	do do	do do	Saint John.
<i>Hon. Peter Mitchell,</i>	do do	do do	Montreal.
Geo. G. Gilbert, A. B., Q. C., ..	do 47	12 Oct., 48	Saint John.
<i>Edward Jack,</i>	14 Oct., 47	13 June, 50	Fredericton.
B. Lester Peters, Q. C.,	12 Oct., 48	Oct., 50	Saint John.
<i>Daniel Ferguson,</i>	7 Feb., 50	7 Feb., 52	Chatham.
Edward B. Chandler,	do do	10 April, 51	Dorchester.
John C. Winslow,	13 June, 50	Feb., 58	Woodstock.
William W. Street, A. B.,	13 June, 50	12 June, 51	Fredericton.

Harold Gilbert, importer of Carpets and House

76

BARRISTERS AND ATTORNEIES.

[1888.

NAMES.	Admitted Attorney.	Admitted Barrister.	Residence.
Robert Hutchinson, Q.C.	Oct., 50	Oct., 52	Richibucto.
<i>Benjamin G. Gray, A. B.,</i>	do	27 Oct., 51	Halifax, N S
Lewis J. Almon,	Oct., 50	27 Oct., 51	Saint John.
D. Gustavus MacLauchlan,	12 June, 51	10 June, 53	Bathurst.
Charles W. Weldon, Q. C.,	Oct., 51	Oct., 52	Saint John.
Alexander Ballentine,	7 Feb., 52	Oct., 55	Saint John.
<i>Hurd Peters, M. A.,</i>	10 June, do	June, 53	do.
<i>William P. Dole, A. B.,</i>	do	do	do.
John L. Marsh, Jun., A. B.,	April, 53	Oct., 54	Fredericton.
Charles J. Sayre,	Feb., 54	June 56	Richibucto.
<i>George Frederick Hill,</i>	April, do	St. Stephen.
Joseph B. Peck,	Oct., 56	Oct., 58	Dorchester.
<i>James R. Macshane,</i>	do	do	do
Charles E. Knapp,	Feb., 58	Feb., 60	Dorchester.
Charles N. Skinner, Q. C., ...	June, do	June, do	Saint John.
George Sidney Smith, A. B.,	14 Oct., do	3 Oct., 59	Saint John.
Daniel L. Hanington, Q. C.,	June, 59	June 61	Dorchester.
Benj. R. Stevenson, A. B., Q. C.,	do	do	St. Andrews.
Henry Bartlett Rainsford,	1 April, 60	do	Fredericton.
John Augustus Wright, A. B.	1 April, 60	do	Boston.
T. Gray Merritt,	June, 60	19 Oct., 69	Saint John.
F. E. Barker, D. C. L., Q. C.,	do	do	Saint John.
Charles Allison Peck,	April, do	June, 63	Hopewell.
William Munson Jarvis,	April 0	April, 63	Saint John.
Joseph C. Barberie,	Oct., do	19 Oct., do	Dalhousie.
Charles H. B. Fisher, Q. C.,	Oct., 60	14 Oct., 64	Fredericton.
<i>John Gratton Clifford</i>	19 do	do	United States.
A. Rankin Bedell, A. B.,	9 Feb., 63	6 Feb., 64	Saint John.
Thomas A. elling,	16 April, do	Shediac.
Edw. L. etmore, A. B., Q. C.	12 June, 63	7 June, 64	Fredericton.
William M. Connell, L. L. B.,	12 June, 63	16 June, 65	Woodstock.
George F. Gregory,	do	do	Fredericton.
T. Barclay Robinson, A. B.,	do	16 do	Saint John.
Caleb Richardson,	19 Oct., 63	13 Oct., 66	Richibucto.
<i>Patrick E. Sweeny,</i>	do	Aroostook.
Finnemore E. Morton, Q. C., ...	do	13 Oct., 65	Sussex Vale.
Lewis A. Mills,	19 Oct., 63	19 Oct., 66	St. Stephen.
James F. McManus,	13 Oct., 63	11 Feb., 66	Fredericton.
Alfred Henry DeMill, A. M.,	11 do	do	Saint John.
H. Lawrance Sturdee, A. M.,	17 June, 64	June, 65	do.
Silas Alward, M. A., D. C. J.,	15 Oct., 64	13 Oct., do	do.
<i>Peter Millar,</i>	15 Oct., 64	April, 66	Ottawa,
<i>Robert Brooks Peters,</i>	do	Australia,
Edwin Byron inslow,	11 Feb., 64	8 Feb., 67	Fredericton.
Robert Caie,	do	8 July, do	Yarmouth, NS
<i>Thomas Lewis Harrison, A. B</i>	do	United States.
Andrew G. Blair,	18 April, 65	13 April, 67	Fredericton.
<i>Alfred F. Street,</i>	do	do	do.
George McSorley,	do	do	Saint John.
James G. Forbes,	13 April, 65	10 April, 67	do.
A. C. Fairweather,	13 April, 65	10 April, 67	do.
Frederick W. Stockton,	13 Oct., 65	10 June, 67	Sussex.
<i>Walter James Kilner,</i>	13 Oct., 65	Oct., 67	Toronto.
Robert J. Ritchie,	14 do	do	Saint John.
<i>Robert Matthew, A. M.,</i>	14 Oct., 65	16 Oct., 67	New York,

Furnishing Goods, St. John, N. B.

1888.]

BARRISTERS AND ATTORNIES.

77

NAMES.	Admitted Attorney.	Admitted Barrister.	Residence.
<i>Stanley Boyd,</i>	16 do	do	England.
Allan Alfred Peck,	16 April,	do	Hopewell.
Randolph Ketchum Jones,	15 June,	do	oodstock.
Isaac Allen Jack, D.C.L.,	12 Oct.,	do	Saint John.
<i>James Hannay,</i>	15 Oct.,	do	Montreal.
<i>John P. Hudson,</i>	do	do	New York.
<i>Israel S. Gross,</i>	do	do	United States.
Daniel Jordan,	9 Feb.	65	Fredericton.
Josiah Wood,	9 Feb.,	65	Dorchester.
Alfred E. Oulton,	17 June,	do	do.
Augustus H. Hanington,	do	do	Saint John.
Gilbert R. Pugsley, LL.B.,	June	67	Saint John.
Alfred A. Stockton, A.M., DCL	do	do	Saint John.
Michael Adams,	14 Oct.,	67	Newcastle.
Charles W. Beckwith,	14 Oct.,	67	Fredericton.
Ezekiel McLeod, LL.B., Q.C.,	do	do	Saint John.
R. Chipman Skinner,	10 Feb.,	68	do
Thomas Milledge, M. A.	10 Feb.,	68	Saint John.
George Fred'k. Fisher,	10 Feb.,	68	Fredericton.
Alex. W. Baird,	do	do	St. John.
Stephen B. Appleby,	19 Oct.,	68	Woodstock.
Charles H. Lugin, A. B.	do	do	Fredericton.
George H. Steadman,	11 Feb.,	69	Moncton.
<i>William B. McSweeney,</i>	21 April,	69	Halifax.
William C. Milner,	do	do	Sackville.
Daniel C. Courser, LL.B.,	19 June,	69	Woodstock.
L. Richmond Harrison, A. B.	21 Oct.,	69	Saint John.
Charles A. Stockton, LL. B.	do	do	do.
James D. Phinney, A. B.,	do	do	Richibucto.
John Russell Armstrong,	21 Oct.	69	Saint John.
John Kerr,	do	do	do.
<i>George H. Mullin, LL. B.,</i> ..	do	do	Boston.
<i>Alex. Slason Thompson,</i>	9 Feb.,	70	Chicago.
Edward R. Gregory, LL. B.,	9 Feb.,	70	Port'nd, St. J.
Montesquieu McDonald,	22 June,	do	Saint John.
John illet,	22 Oct.,	do	do.
Thomas W. Peters, LL.B.,	do	do	do.
Pierre A. Landry, Q. C.,	do	do	Dorchester.
Lemuel J. Tweedie,	22 Oct.,	70	Chatham.
James Mitchell, A. M.	do	do	St. Stephen.
James G. Stevens, Jr., A. B.,	do	do	do.
<i>Henry Hilgard, LL.B.,</i>	18 Feb.,	71	Saint John.
Robert O. Stockton, LL. B.	do	do	St. John.
Edward T. C. Knowles,	do	do	Saint John.
Melbourne McMonagle,	do	do	St. Stephen
Barry R. Plant,	do	do	Madawaska.
A. Rainsford Balloch,	do	do	do.
Robert A. Borden, A. B.,	22 June,	71	Moncton
George W. Burbidge, A.M., QC	22 June,	71	Ottawa.
William Pugsley, A. B.,	22 June,	71	Saint John.
Charles Abner Macdonald,	26 Oct.,	do	do.
William B. Wallace,	20 June,	72	Saint John.
Allen Otty Earle,	25 Oct.,	do	do.
Philip Palmer,	21 Feb.,	73	do.
<i>Leander A. White,</i>	20 Feb.,	73	United States.

Drapery and Upholstery Goods at Harold Gilbert's

78

BARRISTERS AND ATTORNIES.

[1888.

NAMES.	Admitted Attorney.	Admitted Barrister.	Residence.
<i>J. Arthur Fairweather,</i>	do.	do	Saint John.
<i>William H. Dickson,</i>	1 June,	do	United States.
<i>James Alfred Vanwart, A. M.,</i>	1 Nov.	73 9 Feb	75 Fredericton.
<i>Wesley Vanwart, A. M.,</i>	do	do	do.
<i>George F. Baird,</i>	13 Feb.	74 13 Feb.,	75 Saint John.
<i>George A. Henderson,</i>	do.	74 do	do.
<i>Thomas Medley Wetmore</i>	13 Feb.,	74 13 Feb.,	75 Gagetown.
<i>George Bliss Seely,</i>	do	74 do	do Saint John.
<i>Allison B. Connell, L.L.B.,</i>	20 April	74 19 Oct.,	do Goodstock.
<i>George E. Fairweather,</i>	20 June	74 8 June,	75 St. John.
<i>George B. Fraser,</i>	20 June,	74 8 Feb.,	75 Chatham.
<i>James A. Belyea, B. A.</i>	do	74 20 Oct.,	do Saint John.
<i>James L. Kerr,</i>	do	74 do	do.
<i>Thos. Carleton Allen, L.L.B.,</i>	22 Oct.,	74 23 Oct.,	75 Fredericton.
<i>Robert Barry Smith,</i>	22 Oct.,	74 23 Oct.,	75 Moncton.
<i>Joseph Howe Dickson,</i>	do	do 24 Oct.,	76 Dorchester.
<i>Frederick Herbert McKiel,</i> ...	do	do 22 Oct.,	75 Saint John.
<i>Hugh Havelock McLean,</i>	13 Feb.,	75 14 Feb.,	76 Saint John.
<i>Henry A. Forster,</i>	do	do 10 April,	84 Shediac.
<i>Richard F. Quigley, L.L.B.,</i> ..	do	do 14 Feb.,	76 Saint John.
<i>Miles B. Dixon,</i>	23 April,	do 24 April,	do do.
<i>William A. Park,</i>	do	do do	do Newcastle.
<i>Michael Samuel Benson,</i>	18 June,	75 14 Oct.,	... Chatham.
<i>Ed. Perley Williston, A. B.,</i> ...	do	do 19 June,	do Newcastle.
<i>John Black,</i>	22 Oct.,	75 24 Oct.,	76 Fredericton.
<i>Humphrey Gilbert,</i>	do	do do	do Moncton.
<i>Thomas H. McMillan,</i>	do	do 9 Feb.,	77 St. John.
<i>Clarence W. Treadwell,</i>	do	do do	do Ottawa.
<i>William A. Russell,</i>	do	do 24 Oct.,	76 Shediac.
<i>John H. Cother,</i>	2 Feb.,	76 8 Feb.,	77 Hampton.
<i>Harvey Atkinson,</i>	11 Feb.,	76 12 do	do Moncton.
<i>George Herbert Lee, A.M.,</i> ...	do	do 13 do	do St. John.
<i>George Otty Dickson Otty,</i> ...	do	do 12 do	do do.
<i>William Watson Allen,</i>	do	do do	do do.
<i>Andrew B. Johnson,</i>	do	do do	do New York.
<i>George C. Coster,</i>	20 April,	76 21 April,	77 St. John.
<i>Amon A. Wilson,</i>	do	do do	do do.
<i>Charles H. Masters,</i>	do	do do	do Ottawa.
<i>John D. Williams,</i>	21 Oct.,	76 7 Feb.,	78 St. John.
<i>Chipman A. Steeves,</i>	do	do 19 June,	do Moncton.
<i>Charles A. Palmer,</i>	do	do 23 Oct.,	do St. John.
<i>W. B. Chandler, L.L.B.,</i>	do	do do	do St. John.
<i>William Wilson,</i>	do	do do	do Fredericton.
<i>R. A. Lawlor,</i>	Feb.,	77 16 Feb.,	78 Chatham.
<i>W. W. Wells,</i>	May,	77 20 April,	do Dorchester.
<i>William A. Trueman,</i>	21 June	77 22 June,	do Sackville.
<i>William F. Keirton,</i>	21 June,	77 12 April,	79 Grand Falls.
<i>Henry R. Emmerson</i>	18 Oct.,	do 23 Oct.,	78 Dorchester.
<i>Albert S. White,</i>	19 Oct.,	77 24 do	do Sussex.
<i>Stephen Rand,</i>	19 Oct.,	77 12 Feb.,	80 St. John.
<i>E. H. McAlpine,</i>	April,	78 19 April,	79 do.
<i>A. E. McLeod,</i>	June,	78 18 June,	79 Sussex.
<i>Charles O'Donnell,</i>	do	do 18 do	79 United States.
<i>R. P. McGivern, Jr., A. M.,</i> June,	do	78 24 April,	80 St. John.

1888.]

BARRISTERS AND ATTORNIES.

79

NAMES.	Admitted Attorney.	Admitted Barrister.	Residence.
<i>James Ambrose Hannah</i> , ...	19 do	78	United States.
Robert McLeod,	30 Oct.,	78 30 Oct.,	79 St. John.
Dennis B. Gallagher,	17 April,	do 10 June,	80 Andover.
John McAlister,	24 do	do 24 April	80 Campbellton.
Edmund George Kaye,	do	do 79 do	do St. John.
George P. Thomas,	do	do 12 April,	83 Moncton.
Adam A. Rankine,	do	do	Moncton.
<i>Francis J. Duffy</i> ,	do	do 24 April.	80 U. States.
John T. Harrington,	20 June,	do Bathurst.
Narcisse A. Landry, L.L.B.	20 June,	79 4 Feb.,	81 Bathurst.
Ambrose D. Richard, L.L.B.	do	do Dorchester.
Henry A. Powell, B. A.	20 June,	do 24 June,	80 Sackville.
George V. McInerney, L.L.B.	do	do do	do Richibucto.
T. Swayne DesBrisay,	18 Oct.,	79 20 Oct.,	80 Bathurst.
<i>John R. Costigan</i> ,	do	do 19 Feb.,	81 N. W. Ter.
Williamson Fisher, L.L.B.	do	do 23 Oct.,	80 doodstock.
Henry H. James,	do	do 12 Oct.,	81 Buctouche.
Havelock Coy, A. M.,	29 Oct.,	79 4 Feb.,	81 Fredericton.
James Devlin,	12 Feb.,	80 14 Feb.,	81 St. John.
<i>James P. Mitchell</i> ,	do	do 14 Feb.,	81 Winnipeg.
<i>John R. Maltby</i> ,	do	do 14 Feb.,	81 Winnipeg.
William A. Quinn,	24 April,	80 26 April,	81 Fredericton.
<i>Fenwick W. Travis</i> ,	17 June	do 23 June,	81 United States
Arthur I. Trueman, M. A.,	do	do 21 June,	81 St. John.
George A. Davis, L.L.B., ...	17 June,	80 12 Oct.,	81 St. John.
<i>Richard B. Adams, LL.B.</i> ,	do	do 15 April	82 Chatham.
Allan A. Davidson, jr., ...	23 do	do 25 June,	81 Newcastle.
Hiram G. Betts,	23 Oct.,	80 25 Oct.,	81 St. John.
W. C. Hazen Grimmer,	do	do do	do St. Andrews.
James Kay,	do	do Shediac.
David Tapley,	do	do 25 Oct.,	81 Portl'd, St. J.
R. H. Davis,	14 Feb.,	81 23 Feb.,	82 Andover.
James Straton,	do	do 24 Feb.,	82 St. John.
<i>William D. McLeod</i> ,	do	do do	do U. States.
John J. Forest,	23 April,	81 15 June,	do Saint John.
David J. Welsh,	16 June,	81	Moncton.
Abraham B. Walker, L.L.B.	do	do 29 June,	82 St. John.
Frank H. Tuck, D.L.L.,	17 June,	81 do	82 do
Charles E. Sumner, L.L.B., ...	23 June,	81	Moncton
Robert Beckwith,	do	do 29 June,	82 Dorchester.
F. W. Emerson, A. B., L.L.B.	17 Oct.,	81 8 Feb.,	83 Dorchester.
R. S. LeBert Tweedie,	do	do	Hampton.
Jas. Archibald Milligan, A.B.	19 Oct.,	81	St. John.
Warren C. Winslow,	9 Feb.,	82 22 Feb.,	83 Chatham.
George W. Allen, A. M.,	9 Feb.,	82 22 Feb.,	83 Saint John.
Robert Murray, jr.,	15 do	do 12 April,	do Chatham.
Lemuel Allan Curry, M. A.	17 April	do 26 do	do St. John.
<i>Dougald Stewart Hutchison</i> ,	do	do 17 April,	82 United States.
Spurgeon Wortman,	do	do 26 Oct.,	84 Moncton.
<i>Clifford B. Deacon</i>	do	do Winnipeg.
Frederick Clarence Rand, ...	do	do 26 April,	84 Moncton.
Wm. Murray, M. P. P.,	do	do 26 do	do Campbellton.
Thomas A. Kinnear,	17 April,	82 1 June,	83 Shediac.
<i>J. DeVeber Neales</i> ,	do	do 12 April,	87 Gagetown.

Table and Piano Covers at Harold Gilbert's.

80

BARRISTERS AND ATTORNIES.

[1888.

NAMES.	Admitted Attorney.	Admitted Barrister.	Residence.
A. Lewis Belyea,	do	do 26 April, 83	Fredericton.
Josiah R. Murphy,	do	do 26 do	Woodstock.
Daniel McIntyre,	18 do	do	Winnipeg.
John F. Ashe,	do	do 26 April, 83	St. John.
Albert J. Gregory,	28 June	do 28 June, 83	Fredericton.
Daniel Mullin,	do	do 28 do	St. John.
Jeremiah Hayes Barry,	do	do 28 June, 84	Fredericton.
J. Douglas Hazen,	do	do 28 do	do
Allen W. Mot Chapman,	29 do	do 12 do	Dorchester.
Mariner George Teed,	do	do 12 do	do
John Louis Carleton,	18 Oct.,	82 25 Oct.,	do St. John.
John N. W. Winslow,	do	do 7 Feb.,	do Woodstock.
William P. Sayre,	do	do	Richibucto.
Herbert E. Wardroper,	do	do 7 Feb., 84	St. John.
Isaac H. Hallett,	do	do 7 do	Sussex.
James T. Sharkey,	do	do 7 Feb., 84	Fredericton.
William H. Chapman,	20 do	do 10 April, 84	Dorchester.
A. D. Chapman, A.B. LL.B.	do	do 16 Oct., 84	do
David Grant, LL.B.	do	do 16 do	do
Melville N. Cockburn,	8 Feb.,	83 1 Feb., 84	St. Andrews.
Samuel J. Jenkins, A.B.	do	do 21 do	Ottawa.
John T. T. Hartt,	16 April,	83 24 April, 84	St. John.
John M. O'Brien, B. A.	do	do	California.
James M. Knight,	do	do 16 Oct., 84	Moncton.
William A. Ewing,	do	do 24 April, 84	St. John.
Edouard Girouard,	do	do 16 Oct., 84	Moncton.
Fred. V. Wedderburn, LL.D.	do	do 24 April, 84	St. John.
James A. Freeze,	do	do 24 do	Fredericton.
Charles L. Richards,	18 do	do 12 June, 84	St. John.
Leonard Allison,	14 June	do 26 June, 84	Sussex.
Clarence H. Ferguson,	13 Oct.,	83 16 Oct.,	do Saint John.
D. McLeod Vance, L. L. B.,	do	do	do Woodstock.
Alex. Staddon,	do	do	do Andover.
Chas. J. Thomson,	do	do	do New'tle, N. B.
Robt. Rankin Ritchie,	do	do	do Saint John.
James W. McCready, B.A.,	7 Feb.,	84 16 April, 85	Fredericton.
John P. Lawrence, B.A.	19 do	do	do Westmorland.
Joseph G. Mathews,	26 April,	84 30 April, 85	Boston.
John M. Stephens,	15 do	do 25 June, 85
Charles J. Coster,	12 June,	84 do	do Saint John.
Joseph H. Yeomans,	4 do	do do	do Albert Co.
Frank A. Bennett,	20 Oct.,	84 29 Oct., 85	Dalhousie.
Francis B. Gregory,	do	do	do Fredericton.
Robert W. Hewson,	20 Oct.,	84 29 Oct., 85
Allen W. Bray,	do	do	do Westmorland.
Henry H. Ayer,	do	do	do do
Geo. W. Fowler,	do	do 29 Oct., 85	Sussex.
Harrison A. McKeown,	do	do	do Saint John.
Thomas H. Welling,	April,	85	do Point de Bute.
Benjamin S. Palmer,	do Gagetown.
James McQueen,	20 Oct.,	85	do Botsford West
Ora T. King,	do do	do Moncton.
Frank H. Gimmer,	20 Oct.,	85 28 Oct., 86	St. Andrews.
Herbert W. Moore,	do	do do	do Saint John.

54 King Street, St. John, N. B.

1888.]

THE RIVER.

81

NAMES.	Admitted Attorney.	Admitted Barrister.	Residence.
Albert W. Bennett,	20 Oct, 85	Hopewell, A. C.
Stanley Kierstead,	do do	28 Oct, 86	Saint John.
J. Walter Reid,	do do	do do	Fredericton.
Leonard Tilley Carvill,	20 April, 85	St. John.
Thomas P. Regan,	do do	St. John.
Ronald C. Grant,	do do	St. John.
John Boden,	29 April, 86	St. John.
John M. Nevers,	25 June 85	oodstock.
Joseph A. Harris,	15 Oct., 85	28 Oct, 86	Moncton.
Berton C. Foster,	2 Feb., 86	3 Feb, 87	Woodstock.
George J. Clarke,	29 April, 86	23 Apl, 87	St. Stephen.
Frederick LaForest,	21 Oct, 86	Edmundston.
Thomas Lawson,	do do	Andover.
George R. Vincent,	do do	St. John.
Martin G. B. Henderson, ..	do do	St. John.
Milton B. Hicks,	do do	Dorchester.
Robert Morrison,	do do	Sussex.
Frank A. McCully,	do do	Sussex.
James S. Harquail, ..	do do	Dalhousie.
Fred St. John Bliss,	do do	Fredericton.
Charles E. Duffy,	do do	Fredericton.
William D. Carter,	do do	Kings Co.
Charles A. D. Gagnon	do do	Madawaska.
Wm Woodbury Wells,	do do	Westmorland.
Pascal Poirier,	3 Feb, 87	Richibucto.
Charles F. Bailey,	do do	St. John.
A. C. Brydone Jack,	do do	Fredericton.
Walter H. Covert,	do do	St. John.

Opening and Closing of the River St. John since 1825.

Year	Opened	Closed	Year	Opened	Closed	Year	Opened	Closed
1825,	April 15	Nov 20	1846,	April 6	Nov 25	1867,	April 24	Nov 16
1826,	" 17	" 14	1847,	May 2	" 20	1868,	" 26	" 16
1827,	" 6	Dec 3	1848,	April 19	" 13	1869,	" 21	" 25
1828,	" 20	Nov 19	1849,	" 8	Dec 4	1870,	" 12	" 27
1829,	" 17	" 15	1850,	" 30	Nov 27	1871,	" 10	" 20
1830,	" 18	" 20	1851,	" 26	" 21	1872,	" 28	" 26
1831,	" 10	Dec 1	1852,	" 30	Dec 12	1873,	" 26	" 11
1832,	May 3	Nov 15	1853,	" 13	Nov 25	1874,	" 24	" 17
1833,	April 10	" 5	1854,	May 7	Dec 10	1875,	May 2	" 13
1834,	" 11	" 17	1855,	April 27	Nov 2	1876,	April 24	" 29
1835,	May 1	" 23	1856,	" 25	" 1	1877,	" 15	" 23
1836,	April 28	" 19	1857,	" 17	" 2	1878,	" 20	Dec 15
1837,	" 17	" 9	1858,	" 22	" 1	1879,	" 21	Nov 21
1838,	May 1	" 25	1859,	" 15	" 2	1880,	" 24	" 22
1839,	April 25	" 23	1860,	" 25	" 2	1881,	" 14	" 20
1840,	" 16	" 23	1861,	" 18	Dec 2	1882,	May 1	" 22
1841,	" 27	" 27	1862,	" 25	Nov 25	1883,	April 21	" 28
1842,	" 24	" 22	1863,	" 25	" 30	1884,	" 21	" 18
1843,	" 26	" 14	1864,	" 26	" 29	1885,	" 26	" 14
1844,	" 14	" 22	1865,	" 8	" 29	1886,	" 24	" 26
1845,	" 23	Dec 4	1866,	" 16	Dec 6	1887,	" 27	

THE MEDICAL REGISTER OF NEW BRUNSWICK.

JANUARY 1, 1887.

NAME.	RESIDENCE.
Addy, Henry G.	Saint John.
Allison, Lucius Carey	Saint John.
Atkinson, James G.	Oak Hill, Charlotte.
Baker, Isaac W. N.	Centreville, Carleton.
Barker, Jacob Henry	Saint Marys, York.
Barnes, Charles Leander	Dorchester.
Barry, William Russell	Saint George.
Baxter, James M'Gregor	Chatham.
Baxter, Robert G.	Moncton.
Bayard, William	Saint John.
Benson, John Stafford	Chatham.
Benson, Joseph Black	Chatham.
Bernier, Francis X.	Edmundston.
Berryman, Daniel E.	Saint John.
Berryman, John	Saint John.
Bishop, William Pallen	Bathurst.
Black, Charles A.	Westmorland, Westmorl'd.
Blair, Frank I.	Saint Stephen.
Bowser, Willard Parker	Point De Bute.
Brady, John	Barnesville, King's.
Bridges, John Holland	Saint Mary's, York.
Brown, Frank Manson	Fredericton.
Brown, Theodore Clowes	Fredericton.
Bruce, Murdock Fraser	Saint John.
Burnett, Joshua Upham	Sussex.
Caldwell, William M.	Lake George, York.
Cameron, Ewan	Grand Manan.
Caswell, James A.	Gagetown, Queen's.
Chandler, Edward B.	Moncton.
Christie, James	Saint John.
Christie, William	Portland.
Coburn, Benjamin	Bright, York.
Coburn, G. Hayward	Fredericton.
Coulthard, George E.	Fredericton.
Crawford, David	Hodgdon, Maine, U. S.
Crawford, Gustavus R. J.	Saint John.
Crocket, William Caldwell	Fredericton.
Currie, John Z.	Fredericton.
Daniel, John Waterhouse	Saint John.
Deacon, Joseph Melville	Saint Stephen.
Deinstedt, William M'Kay	Saint Stephen.
Dibblee, George O.	Moore's Mills, Charlotte.
Disbrow, William G.	Dalhousie.
Dobson, William Gaius	Jolicure.
Doherty, Edward U.	Memramcook.
Doherty, Isaac Wilson	Kingston, Kent.
Doherty, William Woodbury	Campbellton.
Duncan, Gideon Mitchell	Bathurst.
Duncan, R. W. Hunter	Saint John.

Harold Gilbert's, 54 King Street, St. John, N. B.

1888.]

MEDICAL REGISTER.

83

NAME.	RESIDENCE.
Earle, Sylvester Z.	Saint John.
Earle, Thomas J. Otty	Young's Cove, Queen's.
Fairweather, William Augustus	Rothsay, King's.
Firzmaurice, Thomas James	Houlton, Maine, U. S.
Fulton, George Herbert	Bristol, Westmorland.
Gaudet, Edward T.	Saint Joseph, Westmorland.
Gilmor, Henry Edward	Saint Martins.
Gove, Harry	Lord's Cove, Charlotte.
Gove, Samuel Tilley	Saint Andrews.
Gray, James H.	Portland.
Harrison, George A.	Shediac.
Hutchison, James	Saint John.
Inches, P. Robertson	Saint John.
Johnson, Charles H. L.	Saint John.
Johnson, George F.	Sussex.
Jonah, John Mariner	Eastport, Maine, U. S.
Kierstead, Perley Taylor	Sheffield, Sunbury.
Keith, Bauman Newton	Harvey Station, York.
Keith, Hanford C.	Canterbury Station, York.
Keith, Melbourne Franklin	Weldford.
Key, Albert Zemro	Caverhill, York.
King, Wallace G.	Buctouche, Kent.
Knowles, Hanford B.	Calais, Maine, U. S.
Lawson, James Douglas	Saint Stephen.
Lawson, John James	Norton Station, King's.
LeBlanc, Aime A.	Bathurst.
Legere, Joseph Alfred	Shediac.
Lewis, William James	Hillsboro.
Lunam, Henry	Campbellton.
Macdonald, Malcolm C.	Cambridge, Queen's.
Maclaren, Laurence	Saint John.
Maclaren, Murray	Saint John.
March, E.	Portland.
Meehan, John C.	Bathurst.
Moore, David R.	Stanley, York.
Moore, Edmund	Salisbury.
Moore, Paul R.	Sackville.
Mott, John C.	Prince William, York.
Murray, Angus John	Greenwich, King's.
Murray, Charles	Studholm, King's.
Murray, Daniel	Campbellton.
Musgrove, Thomas William	Carleton.
Myhrall, Duncan Barbour	Saint Stephen.
M'Carron, James Andrew	Saint John.
M'Cully, Oscar J.	Baie Verte.
M'Donald, Manfred H.	Wickham, Queen's.
M'Farlane, Foster	Fairville.
M'Inerney, James Paterson	Portland.
M'Kay, George	Gladstone, Sunbury.
M'Learn, Robert	Fredericton.
Nevers, Frank A.	Houlton, Maine, U. S.
Nugent, John G.	Briggs' Corner, Queen's.

Tapestry Carpets with Borders to match at

84

MEDICAL REGISTER.

[1888.

NAME.	RESIDENCE.
Olloqui, Rufino Augustino	Kingston, Kent.
Peck, Alfred Hunt	Petitcodiac.
Pedolin, Ferdinand I.	Newcastle.
Perry, William David	Havelock, King's.
Porter, Martin Luther	Danforth, Maine, U. S.
Preston, Edward A.	Saint John.
Preston, Henry C.	Saint John.
Price, William H.	Havelock, King's.
Purdy, Clinton Tremaine	Moncton.
Reynolds, Harlan P.	Lepreaux.
Ross, James Duncan	Moncton.
Ross, Robert K.	Saint Stephen.
Ruddick, Robert Carter	Saint Martins.
Ryan, John H.	Sussex.
Sayre, Clifford	Spencer's Island.
Secord, Elizabeth	Blissville.
Sharp, Isaac Clarence	Marysville.
Sheffield, Mason	Saint John.
Simon, John Alexander	Saint John.
Smith, Alfred Corbett	Newcastle.
Smith, Joshua Newton	Hampton, King's.
Smith, Stephen	Woodstock.
Sprague, Thomas Farmer	Woodstock.
Steeves, Edw. d Omar	Moncton.
Steeves, James T.	Fairville.
Steeves, James Albert E.	Fairville.
Stephens, Edmund W.	Hartland, Carleton.
Stockton, Rufus A.	Newton, King's.
Sturgiss, Russell	Campobello.
Taylor, George L.	Hampton.
Teed, John Francis	Dorchester.
Thorne, Bliss S.	Havelock, King's.
Todd, William H.	Saint Stephen.
Townsend, George F.	Calais, Maine, U. S.
Travers, Boyle	Saint John.
Trueman, Harmon S.	Sackville.
Upham, George Cutler	Van Buren, Maine, U. S.
Venner, Victor John A.	Campbellton.
Vose, Edwin H.	Calais, Maine, U. S.
Wade, John Roger	Grand Falls.
Wade, Joseph Armour	Saint Andrews.
Walker, Thomas	Saint John.
Wier, John	Doaktown, Northumberland.
White, Jacob D.	Carleton.
White, William W.	Bridgewater, Maine, U. S.
White, Walter W.	Saint John.
Williston, A. A. Lapman	Lower Newcastle.
Wilson, John H.	Springfield, King's.
Wilsop, Samuel F.	Sussex.
Wynan, Alonzo Pomeroy	Upper Wicklow.
Young, Melvin Leonard	Vanceboro, Maine, U. S.

ECCLESIASTICAL.

THE CHURCH OF ENGLAND.

BISHOP—The Most Rev. John Medley, D.D., Metropolitan of Canada.
Fredericton.

COADJUTOR BISHOP—The Right Rev. H. Tully Kingdon, D.D.,
Fredericton.

- | | |
|---|--|
| Alexander, Rev. F., Sub-Dean, Cathedral, Fredericton, and Missionary at New Maryland. | Smith, Rev. R. E., Rector, St. George, Rural Dean. |
| Armstrong, Rev. George M., Rector, St. Mark, Saint John. | Hancock, Rev. W., Rector, Rothesay. |
| Armstrong, Rev. W. B., Missionary Grand Falls. | Hatheway, Rev. C. H., Cambridge. |
| Bliss, Rev. D. M., Rector, Westmorland. | Hanford, Rev. S. J., Upham. |
| Brown, Rev. C. D., Missionary, Dalhousie. | Hartin, Rev. Thomas, Retired, Rector, Canterbury. |
| Brigstocke, Rev. Canon, Rector St. John, St. John. | Hansen, Rev. Nels M., New Denmark. |
| Carey, Rev. G. T., (retired) Grand Cresswell, Rev. J. J., Rector, Springfield. | Hiltz, Rev. Augustus F., Rector, Derby. |
| Campbell, Rev. J. R., Dean Rural, Rector, Dorchester. | Hooper, Rev. E. B., Missionary, Wellford. |
| Covert, Rev. W. S., Rector, Grand Manan. | Hoyt, Rev. L. A., Rector, Andover, Dean Rural. |
| Cowie, Rev. J. R. DeW., Missionary Waterford. | Hanington, Rev. C. P., Missionary, Johnson. |
| Crisp, Rev. J. O., Victoria, Carleton. | Hansen, Rev. N. C., Missionary, Canning. |
| Davenport, Rev. J. M., Mission Chapel, Portland, St. John. | James, Rev. C. J., Rector, St. James, St. John. |
| DeVeber, Rev. Canon, Rector, St. Paul. | Jaffrey, Rev. W., St. Mary's. |
| Dobbs, Rev. Ogilvie G., Curate, St. Mark, St. John. | Ketchum, Rev. Canon, D.D., Rector, St. Andrews. |
| Dowling, Rev. Theodore E., Rector, Christ Church, St. Stephen. | Lowndes, Rev. A. E. J., Missionary Prince William. |
| Flewelling, Rev. J. E., Rector, Wicklow. | Mathers, Rev. R., Warden Wiggins' Orphan Asylum. |
| Forsyth, Rev. David, Rector, Chatham, Dean Rural. | Medley, Rev. Canon, Rector, Sussex, Dean Rural. |
| Greer, Rev. W., Rector, Westfield. | Millidge, Rev. J. W., Rector, St. David. |
| Gollmer, Rev. A. J. A., Curate, St. John. | McKiel, Rev. W. LeB., Bright. |
| Gwilym, Rev. D. V., Rector, Dalhousie. | Montgomery, Rev. H., Rector, Kingsclear, Rural Dean. |
| Neales, Rev. Scovil, Mission'y, Queensbury and Southampton. | Sweet, Rev. J. H. S., Rector, New castle. |
| Neales, Rev. J., Rector, Gagetown. | Sampson, Rev. W. M., Curate, St. Mark, St. John. |
| Neales, Rev. Canon, Rector, Woodstock. | Titecombe, Rev. J. C., Missionary Fairville. |
| Newnham, Rev. O. S., Rector, Hampton. | Talbot, Rev. Jas. H., Rector, Moncton. |
| Parthier, Rev. D. B., Retired, Victoria, Carleton. | Vroom, Rev. F. W., B. A., Shediac. |
| Plekett, Rev. D. W., Rector, Greenwich. | Walker, Rev. Canon, Hampton, retired. |
| Parlee, Rev. H. T., Missionary, Stanley. | Warneford, Rev. E. A., Rector, Nor-ton. |
| Peters, Rev. G. D., Missionary, Bathurst. | Warneford, Rev. C. A. S., Missionary, Canterbury. |
| Raymond, Rev. W. O., St. Mary's Church, St. Mark, St. John. | Wainwright, Rev. Hastings S., Rector, Kingston. |
| Reid, Rev. A. J., Curate St. Paul, Portland. | Weeks, Rev. A. H., Residence, Westfield. |
| Roberts, Rev. G. G., Rector, Fredericton. | Wetmore, Rev. D. I., Residence, Clifton. |
| Schofield, Rev. George, Rector, Simonds. | Willis, Rev. Cuthbert, Rector, Petitcodine. |
| Simonds, Rev. R., Missionary, Burton. | |

Silk and Mohair Plushes at Harold Gilbert's,

86

ECCLESIASTICAL.

[1888.

Spike, Rev. Henry M., Rector, Musquash.
 Street, Rev. W. H., Rector, Petersville.
 Stevens, Rev. L. G., Rector, Portland, Portland.

Wiggins, Rev. Cecil, Rector, Sackville
 Wilkinson, Rev. W. J., Bay du Vin.
 Winkley, Rev. H. W., Rector Trinity, St. Stephen.

OFFICERS OF THE DIOCESAN CHURCH SOCIETY.

President, The Right Rev. John, Lord Bishop of Fredericton; Vice-Presidents, The Right Rev. H. Tully Kingdon, D.D., Coadjutor Bishop, Frederick A. Wiggins, Esquire, Hon. Sir Leonard Tilley, C. B., Lieut.-Governor, William M. Jarvis, Esquire, Hon. R. D. Wilmot, Hon. Chief Justice Allen, Rev. G. M. Armstrong, H. W. Frith, G. A. Schofield and Rev. Canon DeVeber; Treasurer, G. E. Fairweather, Esq.; Secretary, Rev. Canon Ketchum, D.D.; Auditors, C. H. Fairweather and A. P. Tippet, Esqs. Executive Committee.—The Officers of the Society, the Clergy, duly qualified, and the following Lay members: Hon. B. R. Stevenson, R. T. Clinch, T. W. Daniel, George E. Fenety, John Moore, C. E. L. Jarvis, J. Black C. A. Macdonald, G. R. Parkin, T. Barclay Robinson, C. F. Kinnear, W. K. Crawford, G. Sidney Smith, R. Peniston Starr, A. A. Sterling, H. L. Sturdee, C. W. We'don, A. F. Street, I. Allen Jack, D. L. Hanington, Hon. Judge Wilkinson, Hurd Peters, Dr. T. C. Brown, and C. N. Vroom, Esqs. Finance Committee—W. M. Jarvis, Chairman; H. W. Frith, Secretary; R. T. Clinch, W. Carman, T. W. Daniel, G. E. Fenety, G. A. Schofield, C. F. Kinnear, G. Sidney Smith, Esqs., and the Treasurer of the Society (ex officio). Board of Home Missions.—The Right Reverend the Lord Bishop (ex officio), The Right Reverend the Coadjutor Bishop (ex officio), the Treasurer of the Society (ex officio), the Secretary of the Society (ex officio), Rev. Canon Neales, M. A., Rev. Canon DeVeber, M. A., Rev. C. S. Newnham, T. W. Daniel, Rev. Canon Medley, Rev. G. G. Roberts, Chief Justice Allen, W. M. Jarvis, H. W. Frith, R. T. Clinch, Hon. B. R. Stevenson, Esquires; George A. Schofield, Esq., Secretary. The Clergy Widows' and Orphans' Fund.—H. L. Sturdee, Esq., Secretary.

ROMAN CATHOLIC CLERGYMEN.

IN THE DIOCESE OF SAINT JOHN NEW BRUNSWICK.

At the Cathedral of the Immaculate Conception, Saint John, N. B., The Right Rev. JOHN SWEENEY, D.D., Bishop of St. John; Rev. J. J. Walsh, Rev. J. Donovan, Rev. F. L. Carney. Carleton, St. John, Very Rev. T. Connolly, V. G.; Fredericton, Revs. J. C. McDevitt and Rev. T. Casey; Milltown, Rev. E. Doyle; Woodstock, Rev. John C. Murray; Richmond, Rev. W. C. Gaynor; Alma, Albert County, Rev. E. J. McAuley; Moncton, Rev. H. Meahan; Barachois, Rev. E. Labbe; Memramcook, Very Rev. C. Lefebvre, Superior of St. Joseph's College, Rev. Fathers A. Roy, A. Renaud, A. LeBlanc, F. Bazoge, Lecours, Manning, O'Neil, Bourgui, Perquis; Quaco, Rev. F. H. Collette; Johnsville, Carleton Co., Rev. W. F. Chapman; Petersville, Queens County, Rev. P. Farrel; Saint George, Rev. T. Lavery; Silver Falls Industrial School, St. John, Rev. J. McDavitt; Cape Bald, Rev. H. Ouellet, Rev. P. Bradley; St. Mary, Kent Co., Rev. L. J. N. Ouellet; Buetchouche, Rev. F. X. Michaud and Rev. D. Leger; Kingston Village, Rev. J. Carson; Kingston, Kent, Rev. D. Harnet; Sussex, Kings County, Rev. A. P. Kelly and Rev. P. Belliveau; St. Andrews, Rev. J. O'Flaherty; Cocaigne, Rev. F. X. Cormier; Grand Digue, Rev. F. Masse and LeFloch; Fox Creek, Rev. F. Belliveau; Shediac, Rev. Antoine Ouellet; St. Paul, Kent Co. Rev. Jean Hibert; French Village, York Co., Rev. William O'Leary; St. Stephen, N. B., Rev. W. Dollard.

DIOCESE OF CHATHAM.

(Comprising the Northern Half of New Brunswick).

At the Cathedral, Chatham; the Right Rev. JAMES ROGERS, D.D., Bishop of Chatham, Rev. Thos. J. Bannan, Rev. Michael Joyce, Rev. Henry Joyner and Rev. Polydore Moreau, D. D.; Nelson, Very Rev. Michael Egan, V. G. and Rev. Nicholas Power; Newcastle, Rev. Patrick W. Dixon and Rev. Anthony Carolan; Red Bank, Rev. Simon

J. Crumley; Renous Bridge, Rev. Thos J. Fitzgerald; Bartibogue, Rev. Wm. A. Morisey; Neguac, Rev. Joseph Theberge; Upper Bay du Vin, Rev. Edmund Pattenade; St. Louis, Kent, Rev. Joseph Pelletier; Richibucto, Rev. E. J. Bannon; St. Charles, Aldoin, Rev. W. W. Venner; Bathurst, Very Rev. Thomas F. Barry; Bathurst Village, Rev. William Varrily; Petit Rocher, Rev. John Carter; St. Theresa, Rev. Pere Robert; Grand Anse, Rev. Joseph R. Doucet; Caraquet, Rev. Theophilus Allard and Rev. Andrew Berube; Paquetville, Rev. Jos. Levasseur; Pokemouche, Rev. Stanislaus J. Doucet; Shippegan, Rev. Joseph Trudelle and Rev. Azade Trudelle; Tracadie, Rev. Joseph A. Bablneau, Rev. John J. Nugent; St. Isidore, Co. Gloucester, Rev. L. Gagnon; Belledune, Rev. Peter Duffy; Jacquet River, Rev. Hilarion Doucet; Charlo, Rev. A. A. Boucher; Campbellton, Revs. John L. McDonald and James Smith; St. Hillaire, Madawaska, Rev. Joseph Martin; St. Francis, Madawaska, Rev. Phidime Paradis; Edmundston, Rev. L. C. Damour; St. Basil, Madawaska, Rev. L. N. Dugall; Hotel Dieu, St. Basil, Rev. John Maillet; St. Ann's, Madawaska, Rev. Israel Dumont; St. Leonard, Madawaska, Rev. Louis A. Launiere and Rev. George Gauvin; Grand Falls, Rev. John J. O'Leary; Tobique Point, Rev. Michael O'Brien.

THE METHODIST CONFERENCE.

REV. ROBERT WILSON, President, Exmouth Street, St. John, N. B.
REV. CHARLES H. PAISLEY, M. A., Secretary, Hillsboro, N. B.

ST. JOHN DISTRICT.

St. John, (Queen Square), H. P. Cowperthwaite, A. M.; G. B. Payson, Supernumary; *St. John*, (Centenary), W. W. Brewer; H. Daniel, J. R. Narraway, A. M., H. Pope, D. D.; R. Duncan, Supernumeraries; *St. John* (Exmouth Street), Robert Wilson, President of Conference; *St. John* (Portland), Edwin Evans; *St. John* (Carleton), Thomas Marshall; C. W. Dutcher, Supernumary; *St. John* (Carmarthen Street), William Lawson; *St. John* (Courtenay Bay), T. L. Williams; *Fairville*, S. H. Rice; *Sussex*, J. C. Berrie; *Apokagut*, W. J. Kirby; *Springfield*, Thomas R. Wright; *Hampton*, Wm. Tippet; S. W. Sprague, and Wm. Tweedie, Supernumeraries; *Upham*, H. J. Clark; J. A. Duke and J. J. Colter, Supernumeraries; *Grand Lake*, J. F. Estey; *Jerusalem*, A. Lucas; *Welsford*, W. H. Spargo; *Kingston*, W. R. Pepper. Robert Wilson, Chairman; Thomas Marshall, Fin. Sec.

FREDERICTON DISTRICT.

Fredericton, W. Dobson; *Kingsclear*, W. A. Taylor; *Marysville*, John Read; *Gibson*, H. Sprague, D. D.; *Nashwaak*, Thomas Hicks; *Stanley*, —; *Boiestown*, Thomas Allen; *Kewick*, Thomas Pierce; *Sheffield*, William Maggs; *Gagetown*, C. H. Manaton; *Woodstock*, T. J. Deinhardt; *Canterbury*, Isaac Howle; *Jacksonville*, J. K. King; *Hartland*, —; *Richmond*, Samuel Howard, A. B.; *Florenceville*, Joseph Sellar, A. M.; *Andover*, *Arthurette*, R. W. Clemens; *Upper Kent*, W. E. Johnston, A. B. John Read, Chairman; Thomas Hicks, Financial Secretary.

MIRAMICHI DISTRICT.

Chatham, F. W. Harrison, J. W. Tait, Supernumary; *Newcastle*, J. A. Clark, M. A.; *Derby*, H. R. Baker, A. B.; *Richibucto*, Silas James; *Weldford*, A. C. Bell, B. A., S. T. B.; *Tubusintac*, —; *Bathurst*, J. M. Tredrea; *Campbellton*, G. Wells Fisher. F. W. Harrison, Chairman; Geo. W. Fisher, Financial Secretary.

SACKVILLE DISTRICT.

Sackville, Ralph Brecken, A. M.; H. Pickard, D. D., S. C. Wells, Supernumeraries. Educational Institutions, Charles Stewart, D. D., Theological Professor; John Burwash, M. A., Professor of Chemistry. *Tantramar*, —; *Point de Bute*, S. R. Ackman; D. Chapman, Supernumary; *Baie Verte*, S. Teed; *Bayfield*, Thos. Stebbings; *Moucton*, R. S. Crisp, John Prince, Supernumary; *Shediac*, A. D. McCully B. D.; *Dorchester*, J. Pascoe; *Albert*,

Before buying Carpets send to Harold Gilbert for patterns.

88

ECCLESIASTICAL.

[1888.

J. S. Allan; *Alma*, A. E. LePage; *Hillsboro*, C. H. Paisley, A. M., Secretary of Conference; *Petitcodiac*, C. Comben; *Salisbury*, Jas. Crisp; *Elgin*, I. N. Parker. Charles H. Paisley, M. A., Chairman; Robt. S. Crisp, Fin. Sec.

ST. STEPHEN DISTRICT.

St. Stephen, George M. Campbell; *Milltown*, R. W. Weddall, A. B.; *St. Andrews*, Levi S. Johnson; *St. Davids*, W. Penna; *St. James*, H. Penna; *Bocabec*, F. A. Wightman; *Deer Island*, W. B. Thomas; *Grand Manan*, A. D. McLeod. Richard W. Weddall, A. B., Chairman; Geo. M. Campbell, Financial Secretary.

P. E. ISLAND DISTRICT.

Charlottetown, Prince Street, Job Shenton; J. V. Jost, Supernumerary; *Charlottetown*, Upper Prince Street, W. Harrison; F. Smallwood, Supernumerary; *Cornwall*, W. W. I. Gage; *Little York*, M. R. Knight, A. B.; *Winstow*, E. Slackford; *Powna*, George Steel; *Vernon River*, R. Ople; *Montague*, J. Goldsmith; *Murray Harbor*, J. S. Phinney; *Bedecque*, E. C. Turner; *Tryon*, George Harrison; *Margate*, C. W. Hamilton; *Summer-side*, Benjamin Chappelle, A. M.; *Bideford*, E. Bell; *Souris*, D. H. Lodge; *Mount Stewart*, G. C. P. Palmer; *Alberton*, W. E. Reynolds; *West Cape*, Wm. Wass. Job Shenton, Chairman; Geo. Harrison, Fin. Sec.

CONGREGATIONAL DENOMINATION.

OFFICERS OF THE CONGREGATIONAL UNION OF NOVA SCOTIA AND
NEW BRUNSWICK.

Rev. J. B. Hawes Chairman; Rev. Jos. Barker, Secretary; Rev. J. Shipperley, Statistical Secretary; Rev. T. McLeod, Sunday School Secretary; James Woodrow, Esq., Treasurer. These officers with the following persons constitute the Union Committee: Rev. Messrs. J. B. Saer, William McIntosh, Simeon Sykes, William Peacock, J. Whitman and Thos. Hall; and Messrs. D. H. Burpee, Nathan Tupper, W. T. Sterritt, Robert Faulkner, Archibald Barker, A. K. Moore, John Kee, Andrew Crowe, R. L. Phillips, W. E. Perry, Daniel Goings and Capt. Eben Scott.

CONGREGATIONAL CHURCHES IN NEW BRUNSWICK.

Saint John, N. B., Rev. J. B. Saer; Sheffield and Grand Lake, Rev. Joseph Barker; Keswick Ridge, and Douglas, Rev. J. B. Hawes; Florenceville, ———; Milltown, St. Stephen, N. B., Rev. Wellington R. Cross.

CONGREGATIONAL CHURCHES IN NOVA SCOTIA.

Yarmouth, N. S., Rev. W. McIntosh; Chebogue, N. S., Rev. W. H. Watson, M. D.; Pleasant River and Ohio, Rev. Wm. Peacock; Liverpool, Brooklyn and Beach Meadows, Rev. Simeon Sykes; Milton, Rev. H. Goddard, Cornwallis, Rev. J. Whitman; Noel, Selma, and Moose Brook, Rev. J. W. Cox; Maitland and South Maitland, ———; Economy, Rev. W. McLeod; Margaree and Baddeck, Rev. James Shipperley; Manchester, ———.

CANADA CONGREGATIONAL MISSIONARY SOCIETY.

Rev. Dr. Cornish, President; Rev. Thomas Hall, Missionary Superintendent; Rev. John Wood, Secretary; Rev. S. N. Jackson, Treasurer; Rev. H. Wilkes, D. D., Honorary Secretary. Executive Committee—Rev. Messrs. Cornish, Jackson, Hall, Burton, Wood, Willet, Sanderson and McIntosh; and George Hague, Esq.

CLERGYMEN OF THE PRESBYTERIAN CHURCH OF CANADA IN
THE PROVINCE OF NEW BRUNSWICK.

Presbytery of Saint John.—Retired: A. Donald, James Bennet, D. D., Lewis Jack, Wm. Millen, James Gray, M. A., J. McG. McKay, Shemogue; S. Johnston, Chipman; D. MacRae, M. A., D. D., Saint Stephen's Church, Saint John; J. S. Mullen, Nashwaak and Stanley; J. A. F. Sutherland, St. James; J. D. Murray, Buctouche; A. J. Mowatt, Fredericton; Joseph Hogg, Moncton; Wm. Stuart, Carleton; Kenneth McKay, B. A., Richmond; T. F. Fotheringham,

St. John's Church, St. John; G. Bruce, B. A., St. David's Church, St. John; Wm. Ross, B. A., Pince William; A. MacDougall, B. D., Calvin Church, St. John; G. Shore, St. Stephen, Charlotte Co.; J. K. Bearisto, Glassville; J. A. McLean, Harvey, York Co.; A. Gunn, St. Andrews, Charlotte Co.; L. G. McNeill, M. A., St. Andrew's Church, St. John; James Ross, South Richmond; W. C. Calder, Woodstock; D. Flske, New Kincardine; Hugh R. Grant, Hampton; Willard Macdonald, St. Martins; John Hawley, Pisarisco; J. W. McLennan, McAdam; R. Haddow, Riverside, Albert Co.; James T. Blalr, Greenfield; A. L. Wylie, Dorchester; Thomas Stewart, St George; J. A. Cahill, Springfield.

Presbytery of Miramichi.—Rev. Thos. Nicholson, retired; Peter Lindsay, B.A., New Richmond. T. G. Johnston, Blackville. Neil McKay, Chatham, Wm. Aiken, Newcastle. J. Robertson, Black River. A. O. Brown, Campbellton. E. Wallace Walts, Chatham. Wm. Hamilton, Richibucto. Alex. Russell, Dalhousie. F. W. George, M. A., New Carlisle. J. H. Cameron, Bass River. A. Balrd, River Charlo.

REFORMED PRESBYTERIAN CHURCH OF IRELAND.

A. J. McFarland, St. John. J. R. Lawson, Barnesville. Retired, T. Paton, Barnesville.

BAPTIST MINISTERS IN NEW BRUNSWICK.

EASTERN ASSOCIATION.

Rev. W. W. Corey, Boundary Creek, West Co.; Rev. W. T. Corey, Havelock, Kings Co.; Rev. E. C. Corey, Penobscus, Kings Co.; Rev. W. B. Hinson, Moncton; Rev. W. E. Hall, Sackville; Rev. D. S. Carpenter, Point Midgie, West Co.; Rev. I. W. Carpenter, New Horton, Albert, Co.; Rev. D. P. Harris, Pollet River, West Co.; Rev. M. Gross, Hillsboro; Rev. W. Camp, Hillsboro; Rev. S. W. Keirstead, Hillsboro; Rev. John Lewis, Rockport, West Co.; Rev. M. Normondy, Weldford, Kent Co.; Rev. S. C. Moore, Harvey, Albert Co.; Rev. O. N. Keith, Prosser Brook, Albert Co.; Rev. W. C. Vincent, Campbellton; Rev. F. M. Young, Dorchester; Rev. Solomon Smith, Weldford, Kent Co.; Rev. J. M. Parker, Salisbury.

WESTERN ASSOCIATION.

Rev. Charles Henderson, Andover; Rev. William M. Edwards, Blissfield, North. Co.; A. B. McDonald, McDonald's Corner, Queens Co.; Rev. George Howard, Richmond, Carleton Co.; Rev. J. E. Fillmore, Lower Caverhill, York Co.; Rev. Henry J. Coy, Nashwaak, York Co.; Rev. O. C. Herbert, Keswick, York Co.; Rev. G. R. White, B. A., Jacksonville, Carleton Co.; Rev. Calvin Currie, Jemseg, Queens Co.; Rev. T. A. Blackadar, B. A., Macnaquac, York Co.; Rev. P. R. Knight, Kingsclear, York Co.; Rev. B. N. Hughes, St. Mary's, York Co.; Rev. Henry Haines, Otnabog, Queens Co.; Rev. W. P. Anderson, Newcastle, Queen's Co.; Rev. Josiah Webb, Andover; Rev. W. D. Manzer, Nashwaak, York Co.; Rev. J. C. Bleakney, Woodstock; Rev. C. B. Lewis, Jerusalem, Queen's Co.; Rev. M. P. King, Narrows, Queens Co.; Rev. J. H. Tupper, Macnaquack, York Co.; Rev. W. H. Beckwith, Fredericton; Rev. J. G. Harvey, Upper Gagetown, Queens Co.; Rev. Benj. Jewett, Hartland, Carleton Co.; Rev. J. W. S. Young, Peel, Carleton Co.; Rev. G. W. Springer, Jemseg, Queen's Co.; Rev. A. H. Hayward, Rockland, Carleton Co.

SOUTHERN ASSOCIATION.

Rev. J. A. Gordon, St. John; Rev. C. Goodspeed, M. A., St. John; Rev. James Spencer, St. John; Rev. J. E. Hopper, D. D., St. John; Rev. H. G. Mellick, St. John; Rev. G. O. Gates, M. A., St. John; Rev. J. A. Cahill, Carleton; Rev. W. J. Stewart, Portland; Rev. I. E. Bill, D. D., St. Martins; Rev. D. Crandall, Springfield, Kings Co.; Rev. G. E. Good, M. A., St. George; Rev. Elias Keirstead, Collina, Kings Co.; Rev. E. K. Ganong, Springfield, Kings Co.; Rev. R. M. Hunt, B. A., St. Stephen; Rev. Robert Mutch, Upham; Rev. James Trimble, Pennfield; Rev. Thomas Todd, Hampton, Kings Co.; Rev. Sydney Welton, B. A., Sussex; Rev. W. A. Troop, Pennfield; Rev. C. B. Welton, B. A., Sussex; Rev. A. E. Ingram, Pennfield. 9

Visitors are invited to call at Harold Gilbert's

90

ECCLESIASTICAL.

[1888-

THE BAPTIST CONVENTION OF THE MARITIME PROVINCES.

ORGANIZED A. D. 1846.

Officers of Convention for 1887-88.—President, Professor R. V. Jones, Ph. D., Wolfville, N. S. Vice-Presidents, Mont McDonald, Barrister, St. John, N. B.; Rev. I. J. Skinner, B. A., Tryon, P. E. I. Secretary, Rev. Professor Keirstead, M. A., Wolfville, N. S. Assistant Secretary, Professor F. H. Eaton, M. A., Truro, N. S. Treasurer, James Desbrisay, Charlottetown, P. E. I. Financial Agent, Rev. G. E. Day, D. D., Yarmouth, N. S.

This Convention is composed of representatives of the churches of Nova Scotia, New Brunswick and Prince Edward Island, and has as its objects "to maintain the educational and missionary operations of the body, and to advance the general interests of the denomination." It appoints the Board of Governors of Acadia College, the Board of Foreign Missions, the Board of Home Missions, the Board of Ministerial Education, and the Board of Management of Ministerial Relief and Aid Fund. The Convention embraces 380 churches, having a total communicant membership of 45,000.

THE UNIVERSITY OF ACADIA COLLEGE.

INSTITUTED A. D. 1838.

Board of Governors—Rev R A W Sawyer, D D, President of the College *ex officio*.

Members whose term of office expires in 1889.—C F Clinch, Esq, Rev S B Kempton, A M, Hon^d McN Parker, M D, D C L, J H Harding, Esq, Rev J W Manning, A B, Rev T A Higgins, D D.

Members whose term of office expires in 1892.—A Locke, Esq, William Cummings, Esq, Herbert C Creed, Esq, A M, E D King, A M, Silas Alward, Esq, D C L, M P P, Rev A Cohoon, A M.

Members whose term of office expires in 1895.—Rev D G McDonald, B H Eaton, Esq, A M, Q C, W C Bill, M P P, Rev C Goodspeed, M A, C B Whidden, Esq, Hon A F Randolph,

Rev T A Higgins, D D, Secretary; X Z Chipman, Esq, Treasurer.

SENATE OF UNIVERSITY.

FACULTY.

Rev A W Sawyer, D D, President and Professor of Moral and Mental Philosophy; Rev E A Crawley, D D, Professor Emeritus; D F Higgins, Ph D, Professor of Mathematics; R V Jones, Ph D, Professor of the Greek and Latin Languages; Rev E M Kierstead, M A, Professor of English Literature, Logic and Psychology; A E Coldwell, M A, Professor of Natural Sciences; L E Wortman, M A, Professor of Modern Languages and History.

FELLOWS.

Rev E M Saunders, D D, Rev S B Kempton, M A, H H Bligh, M A, Q C, Silas Alward D C L, M P P, Judge Johnstone, D C L, Rev J E Hopper, D D, Rev D A Steele, M A, Rev S M Black, M A, Rev David Freeman, M A.

SCHOLARS.

Hon Nell McLeod, M A, L S Morse, B A, F H Eaton, M A, T E Corning, B A, E D Kin, M A, Q C, Rev W H Warren, M A, H C Creed, M A, J F Tufts, M A, Wallace N Graham, B A, Q C, Rev G O Gates, M A.

HORTON COLLEGIATE ACADEMY.

ESTABLISHED A. D. 1828.

Teachers.—Prof J F Tufts, M A, Latin and History; E W Sawyer, B A, Greek and English; E R Morse, B A, Mathematics.

ACADIA SEMINARY.

Instructors.—Mary A Wadworth, Principal, English Literature and Rhetoric; Libbie C Margeson, Latin and English; Mme Constance C Bauer, French and German; Eliza T Harding, Drawing and Painting; May Vaughan, Vocal Music; Helen Buttrick, Instrumental Music; Hattie M Eaton, Assistant Instrumental Music; Hattie E Wallace, Elocution.

The Academy and Ladies' Seminary are under the control of the Board of Governors of Acadia College.

UNION BAPTIST EDUCATION SOCIETY, ST. JOHN, N. B.

A Classical and High School under the direction of the Union Baptist Education Society. Incorporated 1884.

Directors Free Baptist: E McLeod, D McLeod Vince, J A Vanwart, D W Clark, Robert McLeod. Hon. G E Foster, A C Smith, Dr Musgrove. Baptist W Vaughan, D Vaughan, Dr. Gillmour, Mont McDonald, R C Elkin, J March. Geo Masters, Robt May, and all the Baptist ministers of New Brunswick and all Free Baptists of New Brunswick, Nova Scotia, and P. E. Island. W Vaughan, President; Amon A. Wilson, Secretary; J. March, Treasurer.

BOARD OF FOREIGN MISSIONS.

President, Arthur W Masters, Esq. St John, N.B. Auditors, C A Everett, Esq, M P, and J F Masters, Esq, St John; Sec Treasurer, John March, Esq, M A, St John, N B. Recorder and Accountant, Ernest C March, Esq, Saint John, N B.

Members whose term of office expires in 1888.—John March, Esq, M A, Rev J A Cahill, A W Masters, Esq, Thos S Simms, Esq, C F Clueh, Esq. Members whose term of office expires in 1889.—Charles P Baker, Esq., Rev. G. O. Gates, M A. Rev. J. A. Gordon, James A. Estey, Esq. Members whose term of office expires in 1890.—Rev G E Day, D D, Rev W J Stewart, Rev J E Hopper, D D, J Harding.

HOME MISSIONS.

A C Robbins, Esq, Chairman. Rev G E Day, D D, Vice-Chairman. Rev A Cohoon, Corresponding Secretary. Rev J D Skinner, Recording Secretary. W R Doty, Esq, Treasurer.

Members whose term of office expires in 1888.—Rev J D Skinner, Rev J E Hopper, D D, Rev E. P. Caldwell, Rev Joshua T Eaton, J A Ford, B A.

Members whose term of office expires in 1889.—A C Robbins, Esq, Rev G E Day, D D, Rev J I DeWolf, M A, W R Doty, Esq, Rev A Cohoon, M A.

Members whose term of office expires in 1890.—Rev. H. F. Adams, Rev A H Lavers, Rev I E Bill, jr., Rev. J H Hughes, Rev J B Woodland.

BOARD OF MANAGEMENT OF MINISTERIAL RELIEF AND AID FUND.

Stephen Selden, Esq, Chairman. Rev J W Manning, B A, Secretary. Rev E M Saunders, D D, Treasurer.

Members whose term of office expires in 1888.—Rev E J Grant, A Simpson, Esq, Rev G E Good, M A.

Members whose term of office expires in 1889.—Rev E M Saunders, D D, Rev J W Manning, A B, Stephen Seldon, Esq.

Members whose term of office expires in 1890.—Hon D McN Parker, M D, D C L, J F Parsons, B A, Rev E T Miller.

MINISTERIAL EDUCATION BOARD.

Rev A W Sawyer, D D, Secretary. J W Barss, Esq, Treasurer.

Members whose term of office expires in 1888.—Rev H Foshay, Rev E D Shand, T D Denham.

Members whose term of office expires in 1889.—Rev S McC Black, M A, J W Barss, Esq, Professor D F Higgins, Ph D.

Members whose term of office expires in 1890.—Rev S B Kempton, M A, Rev A W Sawyer, D D, Rev T A Higgins, D D.

WOMAN'S BAPTIST MISSIONARY UNION.

President, Mrs. M. W. Williams, St. Andrews, N.B. Vice-Presidents, Mrs. J. E. Hopper, St. John, N. B., Mrs. Jonathan Parsons, Halifax, N. S., Mrs. A. H. Lavers, North River, P. E. I. Corresponding Secretary, Mrs. John March, St. John, N. B. Provincial Secretaries, Miss Amy Johnstone, Dartmouth, N. S., Mrs. Emerson, Dorchester, N. B., Miss L. A. King, North River, P. E. I. Treasurer, Mrs. J. W. Manning, Halifax, N. S. Auditor, Mrs. E. M. Saunders, Halifax, N. S. Executive Committee, Mrs. C. Spurdin, Mrs. G. O. Gates, Mrs. Jesse Harding, Mrs. A. W. Sawyer, Miss M. M. Stewart, Mrs. A. F. Randolph, Miss Ada Hooper, Mrs. J. J. Wallace, Mrs. W. Allwood, Mrs. W. Robinson, Mrs. J. E. Masters, Mrs. C. H. Martell, Miss H. Layton, Mrs. A. S. Murray, Miss Hannah Jones, Mrs. M. Hewitt, Mrs. R. Phillips, Mrs. W. J. Stewart, Mrs. Moses Cowan, Mrs. S. Selden, Miss Mary Cramp, Mrs. J. H. Harding, Mrs. Allison Smith, Mrs. J. F. Masters.

BAPTIST ANNUITY ASSOCIATION.

President, Rev J E Bill, DD, St Martins, N B; Vice-Presidents, Rev E Hickson, Carleton, St John, Rev J E Hopper, DD, St John, A D Yerxa, Fredericton, T H Hall, St John; Secretary, J W Spurden, Fredericton; Treasurer, Hon A F Randolph, MLC, Fredericton; Directors, Hon James Steadman, H C Creed, Rev F D Crawley, A H F Randolph, M S Hall, A W Masters, James A Estey, James G McNally, Rev James Spencer, R H Phillips, Rev B N Hughes, J H Harding, Rev W J Stewart, J S May, Rev W J Swaffield.

OFFICERS OF THE GENERAL CONFERENCE FREE CHRISTIAN BAPTISTS.

Rev. Wm. Downey, Moderator.
Rev. G. W. McDonald, Assistant Moderator.
Rev. G. W. McDonald, Corresponding Secretary.
D. McLeod Vince, Esq., Recording Secretary.
J. U. Burnett, M. D., Assistant Rec. Secretary.
Wm. Peters, Esq., Treasurer. Hon. G. E. Foster, M. P., Auditor.

HOME MISSION EXECUTIVE.

Rev. J. E. Reud, Corresponding Secretary; Rev. G. A. Hartley, Treasurer.
Wm. Peters, Esq., D. W. Clark, Esq., Rev. A. Taylor, Rev. W. Kinghorn, and Jacob Smith, Esq.

FOREIGN MISSION EXECUTIVE.

Rev. Dr. McLeod, Corresponding Secretary; William Peters, Esq., Treasurer.
Revs. John Perry, C. T. Phillips, T. S. Vanwart, G. W. McDonald; J. A. Vanwart, E. C. Freeze, Esqs., and Hon. G. E. Foster, M. P.

SABBATH SCHOOL EXECUTIVE.

E. C. Freeze, Esq., Corresponding Secretary; D. McLeod Vince, Glendon McLeod, Revs. J. W. Clark, G. W. Foster, J. Noble.

EXECUTIVE FOR THE RELIEF OF SICK AND DISABLED MINISTERS.

R. E. McLeod, Esq., Treasurer; Rev. W. Kinghorn, G. W. Sharp, W. Peters, G. J. Wadman, Esqs., and Albert Palmer, Esq., M. P. P.

BOARD OF MANAGERS.

D. W. Clark, Esq., Rev. G. A. Hartley, R. A. McLeod, J. A. Vanwart, G. J. Worden and B. S. Palmer, Esqs.

ELDERS' CONFERENCE.

Rev. T. S. Vanwart, Moderator; Rev. G. A. Hartley, Recording Sec.

CONFERENCE EXECUTIVE.

Revs. G. A. Hartley, J. McLeod, D. D., A. Taylor, G. T. Phillips, and William Peters, Esq., with the Moderator and Clerk of Conference.

MINISTERS.

Revs E. Shipprell, Somerville, C. C.; Jos. Noble, Hampstead, Q. Co.; Jacob Gunter, Fredericton; Alexander Taylor, Tracey's Mills, C. Co.; Robert French, J. E. Reud, Portland, St. John; John Perry, Cornwall, Car. Co.; Wm. Kinghorn, Nashwaasis, Y. Co.; G. A. Hartley, Carleton, Saint John; Thomas Connor, Victoria Corner, C. Co.; John McKenzie, Jerusalem, Queens Co.; W. Downey, Moncton, W. Co.; ———, Waterloo Street, St. John; J. N. Barnes, Wilson's Beach, Campbellello; George W. McDonald, Sussex, K. Co.; ——— Kewswick, York Co.; G. T. Hartley, Upper Woodstock, C. Co.; T. O. DeWitt, Waterville, Carleton Co.; Joseph McLeod, Fredericton; Elijah Grav, Salisbury, Westmorland Co.; C. T. Phillips, Woodstock; S. Garrity, Woodstock; John S. Jones, Caverhill, York Co.; John Gravinor, Bristol, C. Co.; T. W. Carpenter,

Wickham, Queens Co.; B. Colpitts, Jacksonville, C. County.; J. Henderson, Andover, V. Co.; S. H. Weyman, Butternut Ridge, Westmorland Co.; W. DeWare, Jacksonville, Carleton Co.; J. Wesley Clark, Tracy Mills, Carleton Co.; Henry Hartt, Jacksontown, Carleton Co.; John A. Robertson, Portland, St. John; J. J. Barnes, White Head, Grand Manan; G. B. Trafton, Brown's Flat, K. Co.; C. F. Rideout, Upper Kent, C. Co.; A. Trafton, Eel River, York Co.; W. J. Halse, Portland, St. John; John H. Erbb, Belleisle, K. Co.; S. W. Shaw, Coldstream, Carleton County; O. N. Mott, Springfield, K. Co.; G. W. Foster, Brookville; A. C. Thompson, Petitcodiac, Westmorland Co.; H. H. Cosman, Seal Cove, Grand Manan; F. Babcock, Taylor Village, Westmorland County; T. S. Vanwart, Victoria, Carleton Co.

DISCIPLES OF CHRIST.

NEW BRUNSWICK AND NOVA SCOTIA.

Saint John, N. B.—Coburg Street—T. H. Capp, Letete, Charlotte Co.—A. W. Rideout, Beaver Harbor and LeTaung—H. S. Devoe, Leonardville and Lord's Cove, Deer Island—William Murray, W. F. Hughes, Keswick—Henry Boone, Milton, Queens Co., N. S.—Howard Murray, Cornwallis, N. S.—E. C. Ford, Westport and Tiverton, N. S.—River John, N. S.—P. D. Nowlen, Halifax—H. S. Cooke,

MISSIONARY BOARD.

E. C. Ford, Chairman. T. H. Capp, Treasurer. J. E. Barnes, Secretary. E. C. Bowers, T. H. Capp, Howard Murray, D. F. Lambert, Committee.

EEUCATIONAL DEPARTMENT OF THE PROVINCE.

PROVINCIAL BOARD OF EDUCATION.—The Governor, The Members of the Executive Council, The President of the University of New Brunswick, and the Chief Superintendent of Education.

CHIEF SUPERINTENDENT OF EDUCATION.—William Crocket, A. M.

CLERK OR ASSISTANT.—George Thompson. Thomas Nisbet, Clerk.

PROVINCIAL NORMAL SCHOOL.—Eldon Mullin, A. M., Principal. Assistants, H. C. Creed, M. A., Edw. L. O'Brien; Miss Alice M. Clark, Instructor Reading; Alphee Belliveau, French Department; Edw. Cadwallader, B. A., Instructor Music. Model Department, John F. Rogers, Annie Harvey and Ellen McLeod.

INSPECTORAL SCHOOL DISTRICTS.—No. 1. The Counties of Restigouche, Gloucester, Northumberland; Inspector, Geo. W. Mersereau, A. B., Newcastle.

No. 2. The Counties of Kent, Victoria and Madawaska, and the Parishes of Aberdeen, Kent and Wicklow, in the County of Carleton; Inspector, Jerome Boudreau, Richibucto.

No. 3. The Counties of Westmorland, and Albert, and the Parishes of Havelock and Caldwell in Kings County; Inspector, Geo. Smith, A. B., Elgin.

No. 4. The Counties of Queens and Sunbury and the County of Kings, except the Parishes of Havelock, Cardwell, Westfield and Greenwich; Inspector, D. P. Wetmore, Clifton, Kings Co.

No. 5. The Counties of St. John and Charlotte, and the Parishes of Westfield and Greenwich in Kings County; Inspector, W. S. Carter, A. M., St. John.

No. 6. The County of York and the County of Carleton, except the Parishes of Aberdeen, Kent and Wicklow; Inspector, I. B. Oakes, A. M., Woodstock.

PROVINCIAL EXAMINERS OF TEACHERS.—W. Brydone Jack, D. C. L., Examiner in School Management, &c. Thomas Harrison, LL. D., Examiner in Mathematics. Loring W. Bailey, Ph. D., Examiner in History and Geography. H. S. Bridges, A. M., Examiner in Language. G. W. Mersereau, A. B., Examiner in Teaching, &c. ——— Examiner in Drawing.

Special prices for furnishing Hotels, Churches,

94

EDUCATIONAL.

[1888.

MADRAS SCHOOL.

THE GOVERNOR AND TRUSTEES OF THE MADRAS SCHOOL IN NEW BRUNSWICK.—The Lieutenant Governor, the Lord Bishop of the Diocese, the Members of Her Majesty's Council; the Judge of the Court of Vice Admiralty; the Speaker of the House of Assembly; the Mayor and Recorder of Saint John; the Rector and Churchwardens of Trinity Church, Saint John; together with T. W. Daniel, G. Sidney Smith, Simeon Jones and H. W. Frith, Esquires.
H. Lawrance Sturdee, Esquire, Clerk and Treasurer.

OFFICERS OF THE UNIVERSITY OF NEW BRUNSWICK, 1888

Visitor on behalf of Her Majesty—His Honor The Hon Sir Samuel Leonard Tilley, C B, K C M G, Lieutenant Governor of the Province of New Brunswick.

CORPORATION AND MEMBERS OF SENATE.—Thomas Harrison, M A, LL D, President; The Hon David Wark, The Hon Archibald Harrison, His Hon Chief Justice Allen, LL D, Ezekiel McLeod, Esq, LL B, Boyle Travers, Esq, M D, Foster MacFarlane, Esq, M D, Hon Wm Pugsley, M A, B C L, The Hon James Mitchell, B A, George E Coulthard, Esq, M D, Wm Crockett, Esq, MA, Chief Superintendent of Education; Wm Wilson, Esq, B A, M P P.

Registrar and Treasurer—J. Douglas Hazen, Esq, B. A.

ACADEMIC FACULTY.—President of the University and Professor of Mathematics and Mathematical Physics, Thomas Harrison, M A, LL D. Professor of Chemistry and Natural Science, Loring W Bailey, M A, Ph D. Professor of Classical Literature and History, Henry Seabury Bridges, M A. Professor of the English and French Languages and Literatures, Wm Frederick Stockley, M A. Professor of Mental and Moral Philosophy and Political Economy, Samuel Walters Dyde, M A, D Sc. Examiners for Degrees, The Rev Goodridge Roberts, M A, Havelock Coy, Esq, M A, The Rev D Macrae, D D, G H Lee, Esq, M A, B C L. Examiners in Civil Law, His Honor Chief Justice Allen, LL D, Frederick E Barker, Esq, M A, D C L, Wm Pugsley, Esq, M A, D C L.

UNIVERSITY OF MOUNT ALLISON COLLEGE.

CORPORATION, 1887-8—Board of Regents: The Rev. J. McMurray, D. D., Chairman; Josiah Wood, M. A., M. P., Treasurer; A. A. Stockton, D. C. L., LL. D., M. P. P., Secretary; The Rev. H. Pickard, D. D., Rev. C. Stewart, D. D., Rev. John Lathern, D. D., Rev. Howard Sprague, D. D., Rev. William H. Heartz, Rev. W. C. Brown, Rev. S. F. Hustis, Rev. Edwin Evans, Rev. C. Jost, M. A., Rev. J. G. Bond, B. A., Jas. R. Inch, LL. D., David Allison, LL. D., James D. Dixon, Esq, Jairus Hart, Esq., George H. Starr, Esq., Alexander Gibson, Esq., Joseph L. Black, Esq., M. P. P., Hon. J. S. Pitts, W. E. Dawson, Esq.

Representing Alumni Society: Rev. Ralph Brecken, M. A., Rev. B. C. Borden, M. A., S. Dunn Scott, B. A., A. S. White, B. A., M. P. P.

Executive Committee: James D. Dixon, Esq., Chairman; James R. Inch, LL. D., Secretary; Josiah Wood, M. A., M. P., The Rev. H. Pickard, D. D., Rev. C. Stewart, D. D., Rev. B. C. Borden, M. A., Rev. R. Brecken, M. A., Joseph L. Black, Esq., M. P. P., Thompson T. Davis, B. A.

Senate: James R. Inch, LL. D., President; Alfred D. Smith, A. M., Secretary; The Rev. H. Pickard, D. D., Rev. C. Stewart, D. D., Rev. J. McMurray, D. D., Rev. John Lathern, D. D., Rev. W. H. Heartz, Rev. W. C. Brown, Rev. S. F. Hustis, Rev. Edwin Evans, Rev. H. Sprague, D. D., Rev. John Burwash, M. A., Rev. B. C. Borden, M. A., Rev. C. Jost, M. A., Rev. J. G. Bond, B. A., Rev. C. Brecken, M. A., David Allison, LL. D., Josiah Wood, A. M., M. P., James D. Dixon, Esq., A. A. Stockton, D. C. L., LL. D., M. P. P., Joseph L. Black, Esq., M. P. P., George H. Starr, Esq., Alexander Gibson, Esq., Sidney W. Hunton, M. A., Albert S. White, B. A., M. P. P., S. Dunn Scott, B. A., Hon. J. S. Pitts, W. E. Dawson, Esquire.

FACULTY OF ARTS.—James R. Inch, A. M., LL. D., President and Professor of Mental Philosophy and Logic. Rev. C. Stewart, D. D., Professor of Moral Philosophy and Evidences of Christianity. Alfred D. Smith, A. M., Wood Professor of Classics. S. W. Hunton, M. A., Professor of Mathematics. Rev. J. Burwash, M. A., Professor of Chemistry and Experimental

Physics. Rev. B. C. Borden, B. A., Professor of English Language and Literature; Prof. A. D. Smith, A. M., Secretary to the Faculty. Prof. S. W. Hutton, A. M., Librarian. Prof. Burwash, M. A., Curator of Museum.

EXAMINERS FOR DEGREES.—Rev. H. Pickard, D. D., Mental and Moral Philosophy and Logic; D. Allison, Esq., LL. D., Greek and Latin; Thomas Pickard, Esq., M. A., Mathematics; Prof. W. L. Goodwin, D. Sc., Chemistry and Physics; A. A. Stockton, Esq., D. C. L., M. P. P., Political Economy and Constitutional History.

FACULTY OF THEOLOGY.—James R. Inch, LL. D., President (ex officio), Professor of Logic and Biblical Literature. Rev. C. Stewart, D. D., Dean. C. F. Allison, Prof. of Old Testament Exegesis and Systematic Theology. A. D. Smith, M. A., Professor of Greek. Rev. John Burwash, M. A., Professor of Homiletics.

BOARD OF EXAMINERS.—Rev. H. Pickard, D. D., Rev. H. Pope, D. D., Rev. John Lathern, D. D., Rev. W. C. Brown, Rev. C. Jost, M. A., Rev. H. Sprague, D. D., Rev. E. Evans, Rev. C. H. Paisley, M. A., Rev. John Burwash, M. A.

UNIVERSITY OF WINDSOR—KING'S COLLEGE.

Founded by Act of Parliament, 1789: Royal Charter granted 1802.

Patron: His Grace the Archbishop of Canterbury.

Visitor: The Bishop of Nova Scotia.

Board of Governors, 1887-88: Most Rev. John Medley, D. D., Chas. Wilcox, Esq., Archdeacon Gilpin, D. D., J. A. Shaw, Esq., J. C. Moody, Esq., M. D., I. Allen Jack, Esq., D. C. L., Rev. C. E. Willets, E. C. L., Hon. Senator Almon, M. D., Rev. J. Ambrose, M. A., H. Y. Hind, Esq., F. R. G. S., D. P. Allison, Esq., N. W. White, Esq., Q. C., W. C. Silver, Esq., Rev. F. Partridge, D. D., F. C. Sumichrast, Esq., Rev. F. W. Vroom, M. A., C. W. Weldon, Esq., D. C. L., M. P.

Secretary-Treasurer: T. Ritchie, Esq.

Faculty: President of the College, and Professor of Divinity, Rev. Isaac Brock, M. A., D. D.; Vice-President, Librarian, and Professor of Chemistry, Geology and Mineralogy, G. T. Kennedy, Esq., M. A., B. A. Sc., F. G. S.; Proctor, Bursar, and Professor of Mathematics and Engineering, W. R. Butler, Esq., B. E.; Professor of English and French Language and Literature, C. G. D. Roberts, Esq., M. A.; Lecturer in Classics and German, W. A. Hammond, Esq., M. A.; Lecturer in Apologetics, Rev. F. Partridge, D. D.

Provincial Committees for Matriculation: At St. John, N. B., Rt. Rev. H. T. Tugdon, D. D., Rev. R. Simonds, B. A., Rev. Canon Brigstocke, M. A., Rev. G. G. Roberts, M. A., I. Allen Jack, Esq., D. C. L., Secretary.

At Charlottetown, P. E. I.: Hon. Mr. Justice Hensley, Hon. F. Brecken, P. Peters, Esq., A. B. Warburton, Esq., B. C. L., E. J. Hodgson, Esq., Q. C., Secretary.

Michaelmas Term begins Oct. 1, 1887; Lent Term, Jan. 14, 1888; Easter Term, April 9, 1888. The Encomia will be held June 28, 1888.

Secretary of the Incorporated Alumni, R. J. Wilson, Esq.

President of the Haliburton Club, Professor Roberts, M. A.

WINDSOR ACADEMY—FOUNDED 1788.

Head Master, Rev. C. E. Willets, M. A., D. C. L.; Senior Assistant Master, F. J. Richardson, Esq., T. C. D.; Junior Assistant Master, C. H. Fullerton, Esq., K. C. W. School year: First Saturday in September to last Thursday in June.

GIRTON HOUSE, 163 PLEASANT STREET, HALIFAX.

Established 1881.

Principal, F. C. Sumichrast, Esq., late staff of Assistant Teachers.

BANKS.

BANK OF NEW BRUNSWICK, SAINT JOHN.—Capital, \$500,000; President, Hon. J. D. Lewin; Vice-President, John Yates; Manager, G. A. Schofield; Cashier, William Girvan; Accountant, Joshua Clawson; Corresponding Clerk, B. C. Boyd; Tellers, S. Girvan, J. M. Dick and Arthur McDonald; Ledger Keepers, G. L. Robinson, Allison Wishart and W. S. Thomas; Discount Clerks, H. W. Schofield and G. W. Daniel; Clerks, James Kentor and Charles A. Kinnear; Messengers, W. Pattison and A. S. Pattison; Directors, T. W. Daniel, C. H. Fairweather and W. W. Turnbull.

BANK OF MONTREAL.—Capital \$12,000,000. Reserve Fund, \$6,000,000. President, Charles F. Smithers; General Manager, W. J. Buchanan; Assistant General Manager and Chief Inspector, A. Macnider; St. John Branch—Manager, E. C. Jones; Acting Accountant, George Dean; Discount Clerk, ————; Acting Teller, F. J. H. Ruel; Teller, J. Ambrose; Ledger Keepers, W. L. Germaine and R. M. Napier; Clerks, O. R. Campbell, A. T. Stikeman and A. Craft; Messenger, J. L. Wilson; Branches—Moncton and Chatham.

BANK OF BRITISH NORTH AMERICA.—Capital, £1,000,000 stg.; General Manager, Robert R. Grindley, Saint John Office; Head Office, London, England; Head Office in Canada, Montreal. Manager, William E. Collier; Accountant, William Godfrey; Assistant Accountant, John Miller; Teller, H. H. Humphreys; Clerks, H. Hornsby, Thomas Kirkwood, N. G. Mills; A. J. Glazebrook, H. L. Peiler and A. P. Hazen; Messenger, William Maber.

BANK OF NOVA SCOTIA.—Incorporated 1831. Capital, \$1,114,000. Reserve Fund, \$360,000. President, John S. McLean; Cashier, Thomas Fyshe; Directors, John Doull, Vice-President Samuel A. White, Daniel Cronin, Adam Burns, Jairus Hart. Head Office, Halifax, N. S. St. John Branch—Agent, George Sanderson; Accountant, C. J. Kerr; Clerks, T. B. Blair, Blair Robertson and R. H. Anderson. Messenger, George Thompson.

HALIFAX BANKING COMPANY.—President, Robie Uniacke; Vice-President, L. J. Morton; Directors, Thomas Baine, F. D. Corbett and James Thomson, Halifax. St. John Agent, James G. Taylor; Accountant, Thomas Murray; Teller, T. W. Magee; Clerk, T. E. G. Armstrong.

PEOPLE'S BANK OF N. B., FREDERICTON.—Capital, \$180,000. Manager, A. F. Randolph; Cashier, John W. Spurdin; Accountant, D. Lee Babbitt; Paying Teller and Discount Clerk, W. B. Coulthard; Receiving Teller, H. G. Esty; Messenger, Daniel Richards.

DOMINION GOVERNMENT SAVINGS BANK, SAINT JOHN.—Manager, R. W. Crookshank, Assistant Receiver General. Accountants, James Robinson and S. B. Patterson. Tellers, G. F. Sancton and A. C. A. Salter. Messenger, Thomas H. Lawson. Office hours from 10 to 3, Saturday, 10 to 1. Agents—Bathurst,

W. J. O'Brien. Chatham, D. Ferguson. Dalhousie, W. Montgomery. Dorchester, Walter Dobson. Fredericton, A. F. Street. Newcastle, ———. Quaco, Wm. Vaughan. Richibucto, John Rusk. Hillsboro, R. E. Steeves. St. Andrews, C. M. Gove. Woodstock, D. F. Merritt. Moncton, J. Crandall. Sussex, B. Harrison.

POST OFFICE DEPARTMENT, ST. JOHN, N. B.

INSPECTOR'S OFFICE, SAINT JOHN.—S. J. King, Inspector; Wm. C. Whittaker, William R. Avery, Charles A. Murray and W. Hatch, Clerks; William Bannister, Messenger.

POST OFFICE, SAINT JOHN.—Edward Willis, Postmaster; James Woodrow, Assistant Postmaster. Clerks, M. J. Potter, A. W. Reed, H. P. Otty, R. C. McIntyre, A. McNichol, G. F. Ring, James S. Flaglor, J. L. Finen, R. D. Woodrow, J. W. Ring, R. A. Hamlin, Thomas Jenkins, J. H. Ritchie, John P. Bell, Alexander Thompson, J. C. Clark, H. P. Lee, F. Ferguson, John R. Copp, John P. Hipwell, W. O. Dunham James Malcolm and James A. Ewing. George Bell, Office Keeper; Malcolm McLeod, Night Watchman.

LETTER CARRIERS.—George P. Withers, Superintendent; Robert McLauchlan, Assistant Superintendent; William Young, Caleb Belyea, G. W. Plumpton, Wm. Lane, James McManus, John Beamish, Uriah Belyea, Archibald Morgan, Oscar Grant, Robert Hill, C. H. Elston, J. A. Mailman and P. Cassely.

ENGINEERS.—Henry Howe and Edward Haney.

NAMES OF RAILWAY MAIL CLERKS IN THE NEW BRUNSWICK DIVISION.—Chief Railway Mail Clerk, Fred. W. Blizard. First-Class Mail Clerk, George M. Ryan. Second-Class Mail Clerks, Fred A. Estey, W. Starkie, J. Philips, W. J. Weldon, jr., Jacob R. Pidgeon, A. J. Gross, D. Price, W. Watham, J. G. Millar, D. McKendrick, A. Brittain, R. G. Magee, S. R. Jack, S. R. Maxwell, E. LeRoi Willis. Third Class, R. J. Freeze; Geo. H. Oulton, Alex. Murray, John Campbell, C. F. Hoban, F. E. Ketchum, A. C. Edgecombe, Hector Nadeau, John W. Watt. Probationary, H. B. Peck, W. S. Hall.

LETTER CARRIERS' DELIVERY.

Letters and Papers for this delivery should be addressed to **STREET and NUMBER.**

Change of Residence should be promptly notified to the Postmaster in **WRITING.**

Three deliveries daily in business sections of the City, commencing at 8.30 a. m., 1 p. m. and 3.30 p. m.; two deliveries in other sections at 8.30 a. m. and 3.30 p. m.

Letters not bearing the name and number, addressed to parties whose address may be known to the Carriers, will be delivered by them.

STREET LETTER BOXES.

The Street and Hotel Letter Boxes in the Cities of St. John and Portland will be visited at 5.00 p. m. and at 10.30 p. m., also in the business parts of the City at 1 p. m. daily.

Carpets made and laid by experienced workmen at

98

POST OFFICE.

[1888-

MERCHANTS' BOXES.

Rent of small box \$4, and of large box \$6 a year.

Though every effort will be made in sorting letters, to place them in the boxes, when the party addressed is known to have a box, the Postmaster does not hold himself responsible for this always being done; the primary rules being that all letters bearing the number of the house and name of street go there by letter carrier.

An order to place in a box letters belonging to another person than the owner of the box cannot be recognized, unless such letters are addressed to the care of the box or its owner.

RATES OF POSTAGE.

Post Cards.—Dominion and United States, 1c. Great Britain and other Postal Union Countries, 2c. *Reply Post Cards for use within the Dominion will be issued at two cents each.*

Post Bands and Stamped Envelopes.—One cent post bands for newspaper or book packet wrappers, and one and three cent stamped envelopes are issued by the Department, and may be had at the stamp vendors at a trifle above their face value.

Drop Letters.—City, Carleton, and Portland, 1c. per half oz.

Mail Letters.—From one place in Canada to another, and between Canada and the United States, 3c. per half oz.; between Canada and Newfoundland, and between Canada and Great Britain, 5c. per half oz. Insufficiently paid letters to Canada, on which the first half ounce rate of postage is fully prepaid, are forwarded, charged with double the deficient postage.

Insufficiently paid letters for or from the United States, on which a single rate of postage or more has been paid, are charged with the deficient postage on delivery.

Book Post.—From one place in Canada to another*; from Canada to the United States, and from Canada to Newfoundland*, 1c. per 4 oz.; from Canada to Great Britain, 1c. per 2 oz.

Limit of weight for Book Packets 5 lbs.; for the Maritime Provinces Quebec, Ontario, Manitoba, the North West, and Victoria, B. C.

Parcel Post.—From one place in Canada to another, 6c. per 4 oz., and from the Maritime Provinces and Quebec to Great Britain, 30c. per lb. or fraction of a lb. There is no parcel post with the United States or Newfoundland.

A parcel for Great Britain must not exceed 3 lbs. weight, nor be more than 2 feet long by 1 foot wide or deep. A customs declaration form, noting contents and value, must be securely affixed to the parcel with mucilage or paste.

By inland Canadian parcel post the weight of parcels is limited to 5 lbs., and the size to 2 feet by 1 foot. The rate is 6c. per 4 oz. or fraction of 4 oz. Parcels must be plainly marked "By Parcel Post."

Legal and Commercial Papers.—Legal and Commercial papers, posted for places in Canada, generally are subject to letter rate unless sent by parcel post; except deeds and insurance policies, which are allowed to go by Book Post. Postage rates on Legal and Commercial papers, addressed to Postal Union Countries, are as follows, viz.: To countries where the letter rate is 5c. per one half oz., the rate of legal and commercial papers is 5c. for the first 10 oz., and 1c. for each additional oz. or fraction, or to countries where the letter rate is 10c. per one half oz., the rate is 5c. for the first 4 oz. and 2c. for each additional 2 oz. or fraction.

Patterns and Samples.—Patterns and samples of merchandise not

*Cannot be registered.

exceeding 24 oz. in weight, when posted in Canada for places within Canada or Newfoundland, must be prepaid by postage stamp at the rate of *one cent* per 4 oz. weight, properly labelled, and put up in such a manner as to admit of inspection. Goods sent in execution of an order, however small the quantity may be, or articles sent by one private individual to another, not being actually trade patterns or samples, are not admissible as such.

Patterns and samples of merchandise, posted for places in the United States, are subject to the special rate of 10c. each, prepaid by postage stamp, and must not exceed 8 oz. in weight.

The limit of weight to Great Britain, France, Germany, and all other countries in Europe, is *eight ounces*—postage, 2c. for the first 4 oz., and 1c. for every additional 2 oz.

RE-DIRECTED LETTERS.

To any place in Canada, the United States and Postal Union Countries.
—Re-Directed letters to places within the Dominion or United States will be forwarded without any additional charge if returned promptly to the Office.

Letters sent to or received from a Country of the Postal Union, and afterwards re-directed to any place in Canada, or to a Country in the Postal Union, will be forwarded even if taken out of the Office and re-addressed; but if re-addressed to a place where there is a higher rate of postage, the difference of postage will be chargeable.

NEWSPAPERS AND PERIODICALS.

Newspapers and Periodicals addressed to places in Canada, Newfoundland, or the United States.—Printed and published in Canada, and posted from the office of publication, or News Agency, to actual Subscribers or News Agents in Canada, the United States and Newfoundland, resident elsewhere than at the place of publication, are **FREE**. Such newspapers and periodicals must be issued not less frequently than once per month.

Newspapers posted for City Delivery will not be delivered by Letter Carriers, unless pre paid by 1c. stamp.

Transient Newspapers and Periodicals addressed to places in Canada, Newfoundland and United States.—On all Newspapers and Periodicals other than those specified above, the postage rate will be 1c. per 4 oz. in weight, which must be prepaid by postage stamp.

Newspapers and Periodicals published not less frequently than once a month and weighing less than one ounce may be posted singly, if prepaid by postage stamp *one half cent* each. Newspapers for the United Kingdom must be prepaid 1c. for each 2 oz.

Newspapers and Periodicals published in the United Kingdom, and brought by mail to Canadian Booksellers or News Agents, may be re-mailed by such Booksellers or News Agents, **FREE** of Postage.

USEFUL HINTS.

Never send money or other articles of value through the Post Office except either by Money Order or Registered Letter.

Make complaints and inquiries in writing.

Post all letters and newspapers, etc., as early as practicable, especially when sent in large numbers.

Envelopes closed and simply clipped at the ends cannot be forwarded by Book Post.

Preserve and request correspondents to preserve envelopes of missent or delayed letters.

Business men should be careful to authorize but a limited number of persons to receive their letters, and only those in whom they have full confidence. Have a letter box on your office door.

A letter once posted becomes the property of the person to whom it is addressed, and must be forwarded according to its direction. On no application, however urgent, can it be delivered back to the writer, or to any other person.

Letters addressed to mere initials, or fictitious names, will not be delivered, unless addressed in care of a resident, or to some box in the Post Office.

Letters containing Gold or Silver money, Jewels or precious articles, or anything liable to Customs duties, cannot be forwarded by Post to any of the Postal Union Countries except the United States.

MATTER WHICH CANNOT BE FORWARDED THROUGH THE POST.

Any explosive substance, glass, liquid, or other matter likely to entail risk or injury to the ordinary contents of the mails will be sent to the Dead Letter Office, Ottawa.

Spectacles and eye-glasses, if securely put in cases not likely to allow the contents to escape if broken in course of conveyance, may be sent by Post within the Dominion on prepayment of parcel post rates.

REGISTERED LETTERS.

Letters intended to be Registered, when addressed to places in Canada, must be prepaid by stamp, 2c. each; to the United States, 5c. each, in addition to the postage rate. For Newfoundland, Registered Letters 2c., other articles 5c. in addition to the postage.

All letters for Registration should be posted 30 minutes before the hour of closing Mails.

No letter will be accepted at this Office for Registration addressed either to initials or what may appear a fictitious name, and any such registered letters received from another office, or deposited in the Letter Box for Registration, will be at once sent to the Dead Letter Office for disposal.

Registered Letter Stamps of the denomination of 2 and 5cts., may be obtained at the usual places.

MONEY ORDER SERVICE.

In sending money by mail it is always best to transmit by Money Order, if possible; if sent by letter, it should always be registered.

Money Orders issued and paid from 9 a. m. to 4 p. m.

Commission on Money Orders—On Money Orders drawn by any Money Order Office in the Dominion, is as follows:

If not exceeding \$4, 2c.; over \$4 and not exceeding \$10, 5c.; over \$10 and not exceeding \$20, 10c.; over \$20 and not exceeding \$40, 20c.; over \$40 and not exceeding \$60, 30c.; over \$60 and not exceeding \$80, 40c.; over \$80 and not exceeding \$100, 50c.

No single Money Order, payable in the Dominion of Canada, can be issued for more than \$100; but as many of \$100 each may be given as the remitter requires.

The other Countries and British Colonies upon which Money Orders are granted are distinguished by an *Asterisk* (*) in the Foreign Postage table; the rates of commission in all cases being as follows:

If not exceeding \$10, 10c.; over \$10 and not exceeding \$20, 20c.; over \$20 and not exceeding \$30, 30c.; over \$30 and not exceeding \$40, 40c.; over \$40 and not exceeding \$50, 50c.

FOREIGN POSTAGE TABLE.

COUNTRIES.	Letter Rate.	Post Cards	News- paper.	News- pck'ts	Reg.
	$\frac{1}{2}$ oz.	each.	2 oz.	2 oz.	
*Aden (in Arabia) India Postal Agency	10	2	2	2	5
*Algeria	5	2	1	1	5
Argentine Confederation	10	2	2	2	5
*Austria-Hungary	5	2	1	1	5
*Bahamas	5	2	1	1	5
*Belgium	5	2	1	1	5
*Bermuda	5	2	1	1	5
*Borneo, North (British)	10	2	2	2	5
Brazil	10	2	2	2	5
*Cape Colony	15	2	3	6
*Ceylon	10	2	2	5
Chili	10	2	2	2	5
China					
* Hong-Kong and agencies of Hong-Kong, P. O. at Amoy, Canton, Foo-chow, Hankow, Hoihow, Ningpo, Shanghai and Swatow	10	2	2	2	5
Colombia	5	2	2	2	5
*Panama (British Postal Agency)					
*Cyprus	5	2	1	1	5
*Denmark, including Iceland and Faroe Islands	5	2	1	1	5
*East Indies, (Dutch), Java, etc. .	10	2	2	2	5
*Egypt	5	2	1	1	5
*Falkland Islands	10	2	2	2	5
Fiji Islands	5	2	3
*France	5	2	1	1	5
*Gambia	10	2	2	2	5
*Germany	5	2	1	1	5
*Gibraltar	5	2	1	1	5
*Gold Coast	10	2	2	2	5
*Great Britain and Ireland	5	2	1	1	5
Greece	5	2	1	1	5
*Guadur (in Beloochistan)	10	2	2	3	5
*Guiana, British	10	2	2	3	5
" Dutch and French	10	2	2	2	5
Honduras	10	2	2	2	5
* " British (Belize)	10	2	2	2	5
*India, British	10	2	2	3	5
*Italy	5	2	1	1	5
*Japan	5	2	1	1	5
*Lagos	10	2	2	2	5
Luxembourg	5	2	1	1	5
*Malta	5	2	1	1	6
*Mauritius	10	2	2	2	5
Mexico	5	2	1	2	5
*Muscat (in Arabia) India Post Agency	10	2	2	3	5

Drapery and Upholstery Goods at Harold Gilbert's

102

FOREIGN POSTAGE TABLE.

[1888.]

COUNTRIES.	Letter Rate.	Post Cards	News- papers	News- Pck'ts	Reg.
	$\frac{1}{2}$ oz.	each.	each.	2 oz.	
*Natal.....	15	2	3	7
*Netherlands.....	5	2	1	1	5
*Newfoundland.....					
*Norway.....	5	2	1	1	5
Persia.....	10	2	2	2	5
* Bandez, Abas, Bushire Jask and Linga (India Postal Agencies)...					
Peru.....	10	2	2	2	5
*Portugal, including Azores and Madeira Islands.....	5	2	1	1	5
*Roumania.....	5	2	1	1	5
Russia, including Finland.....	5	2	1	1	5
*St. Helena.....	15	3	3	7
Sandwich Islands.....	5	2	1	2	5
*Seychelles Islands.....	10	2	2	2	5
*Sierra Leone.....	10	2	2	2
Spain.....	5	2	1	1	5
*Straits Settlements (Singapore, etc)	10	2	2	2	5
*Sweden.....	5	2	1	1	5
*Switzerland.....	5	2	1	1	5
Turkey, European and Asiatic....	5	2	1	1	5
* Constantinople and Smyrna (British Postal Agencies) Bag- dad and Basrah India Postal Agencies.....					
*United States of America.....					
Venezuela.....	5	2	2	2	5
*Zanzibar (India Postal Agency)...	10	2	2	2	5
West India Islands.					
*British: Bahamas, Turks Island, Antigua, Barbados, Dominica, Grenada, Jamaica, Montserat, Nevis, St. Kitts, St. Lucia, St. Vincent, Trinidad and Tobago via New York.....	5	2	1	1	5
do. via Halifax.....	10	2	2	1	5
*Danish: St. Croix, St. John and St. Thomas.....	5	2	1	1	5
Spanish: Cuba.....	5	2	1	1	5
Porto Rico via New York.....	5	2	1	1	5
" " Halifax.....	10	2	2	2	5
Hayti, and San Domingo.....	5	2	1	1	5
<i>Australia.</i>					
I.—Via San Francisco:					
*South Australia, }	c7	2	3
*Western Australia, }					
*New South Wales, }					
*New Zealand, }	c15	2	3	15
*Queensland, }					
*Tasmania, }					
*Victoria, }					

1888.]

WEATHER TABLE.

103

COUNTRIES.	Letter Rate.	Post Cards	News- papers	News- Pck'ts	Reg.
	$\frac{1}{2}$ oz.	each.	each	2 oz.	
II.--Via Brindisi :					
*South Australia, } *Western Australia, } *New South Wales, } *New Zealand, } *Queensland, } *Tasmania, } *Victoria, }	c15	3	6	19
	c19	3	6	7

c Prepayment compulsory.

TABLE FOR FORETELLING THE WEATHER.

This table, and the accompanying remarks, are the result of many years actual observation; the whole being constructed on a due consideration of the attraction of the Sun and Moon in their several positions respecting the Earth, and will, by simple inspection, show the observer what kind of weather will most probably follow the entrance of the Moon into any of its quarters, and that so near the truth as to be seldom found to fail.

If the new moon, the first quarter, the full moon, or the last quarter happens	IN SUMMER.	IN WINTER.
Between midnight and 2 in the morning, -	Fair - - - -	Hard frost, unless the wind be S. or W.
2 and 4 morning, -	Cold, frequent showers.	Snow and stormy.
4 and 6 " -	Rain. - - - -	Rain.
6 and 8 " -	Wind and Rain. -	Stormy.
8 and 10 " -	Changeable. . -	Cold rain, if wind be W., snow if E.
10 and 12 " -	Frequent Showers.	Cold and high wind.
At 12 noon and 2 P. M. -	Very rainy. . -	Snow or rain.
Between 2 and 4 P. M. -	Changeable. - -	Fair and mild.
4 and 6 P. M. - -	Fair. - - - -	Fair.
6 and 8 P. M. - - -	Fair, if wind N. W. }	Fair and frosty if wind N. or N. E.
	Rainy, if S. or S. W. }	Rain or snow, if S. S. W.
8 and 10 P. M. - - -	do do do	ditto.
10 and midnight, -	Fair. - - - -	Fair and frosty.

OBSERVATIONS.—The nearer the time of the Moon's change to noon or midnight, the more nearly will the result accord with the prediction.

The space for this calculation occupies from ten at night till two next morning.

The Moon's change, first quarter, full and last quarter, happening during six of the afternoon hours, *i. e.*, from four to ten, may be followed by fair weather; but this is mostly dependent on the wind, as is noted in the table.

ASSOCIATIONS, SOCIETIES, COMPANIES, ETC.

SAINT JOHN YOUNG MEN'S CHRISTIAN ASSOCIATION.—President, J E Irvine; Vice-Presidents, T W Daniel, John Stewart, J E Barnes, J O Miller, George Mitchell, H J Thorne, C E Macmichael, A H Jones. Recording Secretary, G A Henderson. Corresponding Secretary, J Clawson. Librarian, G N Hevenor. Assistant Librarian, J Barry Allan. Treasurer, E I. Rising. General Secretary, H H Distin. Managing Committee, A W Macrae, W A Cookson, A W Sillis, G A Smith, H G Corey, W S Morrison, M D, J S Marnie, H S Miller, S L Gorbell, H B Jackson, S Kerr, E T C Knowles, H P Kerr, Le-B Botsford, M D, F H Jordan, J L Thorne, George Younger, R B Emerson, James Woodrow, J McA Hutchings.

NEW BRUNSWICK S. S. ASSOCIATION.—President, Rev James Watts, Esq. Woodstock. Recording Secretary, J B Oakes, Canterbury. Assistant Recording Secretary, J T Fletcher, Woodstock. Corresponding Secretary, S J Parsons, Benton. Assistant Corresponding Secretary, Wm H Steeves, St Stephen. Treasurer, W G Gaunce, Fredericton. Members of Executive Committee: L W Johnston, Fredericton; G J C White, Sussex; Rev D Flske, Victoria; J McA Hutchings, St John; J S Simms, St John; C E Knapp, Dorchester; Hugh Stevenson, St Stephen; J S Triles, Sussex; Wm Leonard Fredericton; J D Chipman, St Stephen.

ALBERT COUNTY S. S. ASSOCIATION.—President, M Chipman Blshop. Secretary-Treasurer, R P Steeves. Recording Secretary, John I Steeves. Vice-presidents, John Thistle, F R Hamilton, W B Robinson, Millidge West, Thos Matthews. Additional members of Executive Committee, Rev W Camp, Rev C H Baisley and A W Sherman.

CARLETON CO. S. S. ASSOCIATION.—C A West, President; W T Kerr, Secretary-Treasurer; James Watts, Assistant Secretary; Vice-presidents: Geo F Atherton, Northampton; J T Fletcher, Wakefield; Colin King, Wilmot; Ira Millar, Wicklow; J W Sherwood, Kent; Wm Simpson, Aberdeen; Alex Ham, Richmond; John N Foster, Peel; Wilbur Taylor, Simonds; J T G Carr, Brighton; W S Saunders, Woodstock. Executive Committee: Rev. H M Kay, George L Holyoke, G W Hovey, S J Parsons.

CHARLOTTE CO. S. S. ASSOCIATION.—Ledgefield Wilbur, President. W H Clark, Vice-president. Hugh Stevenson, Secretary. Robert Ross, Assistant Secretary. J D Chipman, Treasurer. Executive Committee: Revs A E Ingram, W J Millidge, R M Hunt, G Shore, W R Ross, R W Weddall. Parish Vice-presidents: Chas Savage, Campobello; Arch Nixon, Clarendon; James Young, Dufferin; J L Leavers, Dumbarton; George Schofield, Grand Manan; Oscar Hanson, Lepreaux; A E Poole, Pennfield; James Russell, St Andrews and St Croix; W H Boone, St David; Frederick Seelye, St George; W J Burns, St James; John W Stevenson, St Patrick; W S Robinson, St Stephen; Geo Leonard, West Isles.

KENT CO. S. S. ASSOCIATION.—President, Rev J D Murray; Vice-Presidents, Rev A C Bell and Rev J H Cameron. Secretary-Treasurer, Rev W Hamilton. Committee, Rev. S James, R B Noble, James Murray, G Bailey.

KINGS CO. S. S. ASSOCIATION.—Rev A M Hubly, President. A S White, M P P. Corresponding Secretary. G M Wetmore, Secretary-Treasurer.

NORT UMBERLAND CO. S. S. ASSOCIATION.—President, W H Grindley. Vice-President, Rev F W Harrison. Secretary-Treasurer, Rev Neil McKay. Committee, J Clarke, George Whittaker, W S Loggie.

QUEENS COUNTY S. S. ASSOCIATION.—President, L S Vanwart. Vice-presidents, W B Corey for Brunswick; W C King for Chipman; Duncan Bailey for Canning; Andrew Miller for Waterborough; Thomas O Donnell for Johnston; Jas Brown for Cambridge; G J Worden for Wickham; Amos Corey for Gagetown; S K Vallis for Hampstead; N Inch, sr, for Petersville. Corresponding Secretary, S L Peters, Otnabog. Treasurer, I S Vanwart, Hampstead.

RESTIGOUCHE CO. S. S. ASSOCIATION.—President, George Haddow. Secretary, Frank A Bennet. Assistant Secretary, Robert Jardine. Treasurer, J B McKenzie. Vice-Presidents, Wm Frith, Rev T Nicholson and David McNair.

ST. JOHN S. S. ASSOCIATION.—President, Rev J A Gordon. Vice-Presidents, John Stewart, H Porter, A W Masters, W Wallace, D W Clark, W Vaughan, C P Barker, C F Clinch. Secretary, T S Simms. Recording Secretary, F S Thomson.

ST. JOHN COUNTY S. S. ASSOCIATION.—Rev J A Gordon, President.

T S Shuma, Corresponding Secretary. F S Thompson, Recording Secretary. Wm Lewis, Treasurer. John Stewart, D W Clark, H Porter, C P Baker, C F Clinch, W Wallace, W Vaughan, Vice-president. Wm Peters, C E McNichol, J W Sulls, Rev T F Fotheringham, John E Irvine, James C Bowes, additional members of Executive Committee.

VICTORIA, MADAWASKA CO., S. S. ASSOCIATION.—R W Clements, President. Rev D Fish, Secretary Treasurer. F C Bloodworth, Assistant Secretary. Vice-presidents, Robert Watson, Perth; George Kimbro, Gordon; Wm Everett, Lorne; Jas E Wright, Andover; W C Burpee, Grand Falls. Members of Executive Committee: Asa S Smith, G F Bald, A Walker, D Jones.

WESTMORLAND COUNTY S. S. ASSOCIATION.—President, Rev A D McCully. Corresponding Secretary, Rev Jos Hogg. Recording Secretary, S R McFarlane. Treasurer, E Hicks. Vice-presidents, Dr Harris, George Moore, Jas Frier, Mrs Emerson, Fred Harris, A C A Wells, Avaril Dobson. Additional Members of Executive Committee, C E Northrop, Geo Willet, W B Wiggins, S R Sangster, A M Mills.

Y. M. C. MARITIME ASSOCIATION.—President, J E Irvine, St John. Vice-presidents, S E Whiston, Halifax; Dr McLeod, Sydney; John Ball, Charlottetown; D McDonald, Pictou; Dr McKay, Summerside; Secretary, H H Distin, St John.

MARITIME POULTRY ASSOCIATION.—H T Stevens, President. J R Fraser, Moncton, N B; Lieut Col Blaine, St John, N B; Dr Bennett, Kings Co, N B; Thos M Bliss, Richibucto, Kent Co, N B; C E Grosvenor, Canterbury, York Co, N B; Thos Stinson, St Andrews, Charlotte Co, N B; John Goland, Pictou, N S; Andrew Downes, Halifax, N S, Vice-presidents, Philip Law, Secretary. P A Macgowan, Treasurer. Wm F Hayward, J Sutton Boyd, J R Foster, Benjamin Charters, J J Walker, Committee of General Management.

PROVINCIAL RIFLE ASSOCIATION.—Major John H Parks, President. Lieut.-Col J R Armstrong, Vice-president. Capt J Twining Hartt, Secretary-Treasurer. Members of Council—Capt J T Hartt, Capt McCrobbie, Major Hartt, Major Markham, Capt Loggie, Lieut Thompson, Lieut Lordly, Corporal Parks, Lieut McMillan, Capt Kinnear, Lieut Smith, Surgeon March, Major Arnold, Sergt Bourne, Quartermaster Langstroth, Pte Burns, P A Melville, Sergt W Lordly, Major Tucker and Sergt Henderson.

DOMINION SAFETY FUND LIFE ASSOCIATION.—J. DeWolfe Spurr, James T Steeves, M D, W H Thorne, Thos Temple, M P, John McMillan, C W Weldon, D C L, Q C, M P, David Allison, L L D, Directors. J DeWolfe Spurr, President. Charles Campbell, Secretary. Capital Stock subscribed, \$120,000. Deposit with Dominion Government, \$50,000.

THE BARBERS' ASSOCIATION.—Joseph Corkery, President. Fred McIntyre, 1st Vice-president. Geo Waller, 2nd Vice-president. P J Halpin, Recording Secretary. W J Pitman, Financial Secretary. M McCarthy, Treasurer. S B McNeill, Sergeant-at-Arms. W G McDevitt, Walter Hamilton and Thomas McMaster, Trustees.

N. B. POULTRY AND PET STOCK ASSOCIATION.—Col A Blaine, President. R R Ritchie, St John County; C E Grosvenor, Yr. Co; J B Snowball, Northumberland Co; W B Morris, Charlotte Co; Philip Law, Westmorland Co; L J Almon, Kings Co, Vice-presidents. H W Wilson, Secretary. J S McLaren, Treasurer.

MARITIME COMMERCIAL TRAVELLERS ASSOCIATION.—Adam Burns, President. Wm J Stewart, Thos C Allen, J W Allison, James Fraser, Vice-presidents for Nova Scotia. W S Fisher, Charles Masters, Arthur Everitt, George McAvity, Vice-presidents for New Brunswick. Wm Robertson, Treasurer. James Jack, Halifax, Secretary. H J A Godard, St. John, N B, Assistant Secretary.

VICTUALERS ASSOCIATION.—Simeon Jones, President. John K Schofield, Vice-president. J Grindon Welch, Treasurer. G G Boyne, Secretary. Simeon Jones, Daniel Patton, M A Finn, J K Schofield, Thomas L Bourke, John O'Regan, Michael Hogan, J G Welch, D Breeze, Executive Committee.

JOGGINS COAL MINING ASSOCIATION.—James Kennedy, President. John E Irvine, R Cruikshank, Daniel W Clark, L H Vaughan, Directors. Henry Duffell, jr, Secretary-Treasurer.

COLONIAL AND CONTINENTAL CHURCH SOCIETY.—T W Daniel, Chairman, LeBaron Botsford, R W Crookshank, C F Kinnear, Rev L G Stevens, Rev

J O Crisp, Local Committee, James R Ruel, Treasurer. Rev G M Armstrong, Secretary.

NEW BRUNSWICK AUXILIARY BIBLE SOCIETY.—LeBaron Botsford, M D, President; Thomas W Daniel, Edward Sears, John Wishart, Charles Patton, Henry Vaughan, Vice-Presidents; R. Cruikshank, Treasurer; Joshua Clawson, Secretary. T B Barker, Hon John Boyd, Joseph Bullock, Joshua Clawson, J A Estey, J E Irvine, Charles F Kinnear, James Logan, William Peters, Joseph Pritchard, G Robertson, T S Simms, G W Whitney, James Barber, A G Bowes, R W Crookshank, John March, William J Parks, Jas Woodrow, Committee. The store of Messrs J & A McMillan, Prince William Street, Depository. Thomas McKelvie, Agent.

PORTLAND BRANCH BIBLE SOCIETY.—Edwin Fisher, Esq, President. Shadrach Holly, Esq, Vice-President. W S Fisher, Treasurer. Frank H Hayes, Secretary. McArthur's, Depository. Rev L G Stevens, Rev W J Halse, Rev W S Stewart, Rev E Evans, Vice-Presidents, ex officio. John Tapley, Esq, N Brennan, Esq, M Hamm, Esq, J S May, Esq, Sidney Sprague, Esq, Thos F Granville, Esq, L Mansbridge, Esq, Leonard Dumphy, Esq, Wm Whittaker, Esq, A Myles, jr, Esq, W H Kingston, Esq, H Porter, Esq, Committee.

CARLETON BRANCH BIBLE SOCIETY.—D W Clark, President. The resident clergymen of Carleton, Vice-Presidents. W O Slipp, Secretary-Treasurer, E J Wetmore, W J Clark, T W Musgrove, M D, W H Colwell, B H Appleby. Uriah Drake, Jarvis Wilson, Committee.

FAIRVILLE BRANCH BIBLE SOCIETY.—Robert Fair, President. Rev. W J Swaffeld and Rev S H Rice, Vice-presidents. John Irvine, Secretary. Dr McFarland, C P Baker, Wm Barnhill and Robt Armstrong, Committee.

THE CHURCH MISSIONARY SOCIETY OF SAINT JOHN—President, LeBaron Botsford, M D. Vice-Presidents, Charles H Fairweather, and Charles F Kinnear, Treasurer, James R Ruel. Secretary, T W Daniel.

ST. VINCENT DE PAUL SOCIETY.—President, John Nugent, Vice-president, Louis J Carney, Treasurer, M J Potter. Secretary, E Friel. Spiritual Director, Rev. J. Walsh.

IRISH LITERARY SOCIETY.—Jas Berry, President. Robt Coleman, Senior Vice-president. J H Bailey, Junior Vice-president. Timothy O'Brien, Recording Secretary. James McMamus, Financial Secretary. D J O'Neill, Treasurer. Edward Lantahan, E Hayes, M J McCullough, Trustees. S McLauchlan, Librarian. John Cronin, Assistant Librarian. John Lenihan, Sergeant-at-arms.

RELIEF AND AID SOCIETY.—James Reynolds, President. C H Fairweather, Treasurer. Hon Judge Tuck, G S deForest, C A Everett, James Reynolds, Executive Committee. James Reynolds, C A Everett, G S deForest, Hon Judge Tuck, George Robertson, J E Irvine, T W Daniel, A Rowan, C H Fairweather, G F Smith, Dr A McAvaney, A C Smith, William Peters and H G Thorne, Mayor, Directors. Office 98 King Street, up-stairs.

ST. ANDREW'S SOCIETY.—Alex Rankin, President. Robert Jardine, 1st Vice-president. A L Law, 2nd Vice-president. Rev George Bruce, Chaplain. J A Milligan, Secretary. John White, Treasurer. D C Robertson, Marshal. Dr P R Inches, David Willet, Robert Milligan, Committee of Charity.

SAINT GEORGE'S SOCIETY.—Fred E Barker, D C L, President. Arthur Everett and H Lawrence Sturdee, Vice-presidents. Rev Canon Brigstocke, M A, Chaplain. Edward T Sturdee, Secretary. J Harry Pepper, Assistant Secretary. Charles Masters, Treasurer. Wm Hawker, Dudne Breeze, Jas H Pullen, Committee of Charity. Meets on 2nd Tuesday in January, April, July and October.

SAINT JOHN MEDICAL SOCIETY.—President, Dr Jas H Gray, 1st Vice-president, Dr M F Bruce, 2nd Vice-president. Dr A F Emery, Secretary. Dr Thos Walker, Treasurer. Meets first and third Wednesdays in every month in Odd Fellows' Building, Union Street.

MEMBERS OF MEDICAL COUNCIL.—Dr S Z Earle, Chairman. Dr Brown, Fredericton; Dr G M Duncan, Bathurst; Dr Thos Walker, St John; Dr H Preston, St John; Dr A C Smith, Miramichi; Dr James Christie and Dr James T Steeves, St John; Dr P R Moore, Sackville. Dr J Z Currie, Fredericton, Registrar.

NEW BRUNSWICK MEDICAL SOCIETY.—Dr P R Inches, St John, President. Dr B S Thorne, Havolock, 1st Vice-president. Dr D D McDonald, Queens Co, 2nd Vice-president. Dr T W Musgrove, Carleton, St John, Secretary. Dr Thos Walker, St John, Treasurer. Dr R G Baxter, Moncton, Corresponding

Secretary. Dr McCully, Dr Wm Christie, Dr Addy, Trustees. Meets in St John on third Tuesday in July, 1888.

PHARMACEUTICAL SOCIETY.—G C Hunt, Fredericton, President. C P Clarke, St John, Vice-President. R E Coupe, Portland, Secretary. R W McCarthy, St John, Treasurer. A C Smith, St John, Registrar. Council: W H Mowatt, W B McVey, N Barry Smith, S Robertson, Thomas A Crockett, St John; T J Cochran, Portland; J D B F MacKenzie, Chatham.

SAINT JOHN LAW SOCIETY (Incorporated September, 1878)—George G Gilbert, Esq, Q C, President. Hon R J Ritchie, Solicitor General, and F E Barker, Esq, Q C, D C L, Council. I Allen Jack, Esq, D C L, Recorder. E McLeod, Esq, Q C, L R Harrison, Esq, A O Earle, Esq, George C Coster, Esq, A B. George C Coster, Secretary Treasurer. A A Wilson, Librarian.

BARRISTERS' SOCIETY.—President, ———— Vice-president, Dr Barker, Q C. Council—the Attorney General, C W Weldon, Q C, D L Hamington, Q C, E McLeod, Q C, C H B Fisher, Q C, and James A Vanwart. George J Bliss, Secretary. W W Street, Librarian. John Black, Treasurer.

ST. JOHN LAW STUDENTS SOCIETY.—S B Bustin, President. J B M Baxter, Vice-president. J K Kelly, Secretary. J I Porter, J K Kelly and J B M Baxter, Executive Committee.

ORATORIO SOCIETY.—Gen Warner, President. Rev R Mathers, Vice-President. F S Thomson, Secretary. J P Vroom, Treasurer. E S Gubb, Conductor. A Porter, Librarian. Messrs R Mathers, G C Coster, F S Thomson, P Bourne, Jas S Harding, W A Ewing, A Porter and M Dibblee, Committee of Management.

ST. CECELIA CHORAL SOCIETY.—President, R V DeBury. Vice-president, Hon James Dever, Musical Director, Max M Sterne, Secretary, John F. Ashe, Financial Secretary, Nicholas Murphy, Treasurer, P W Lantulum, Librarian, Miss A B Keenan. Board of Management, President, Vice-president, Musical Director, Treasurer, P J O'Keefe, Francis McCafferty, Chas Tomney, Richard O'Brien, J L Duffy, R F Quigley. Musical Committee, the Musical Director, Miss Coholan, Miss Morris, Miss McCarron, Miss Sharkey, P W Lantulum and Chas Tomney.

COUNCIL FI-H AND GAME PROTECTION SOCIETY OF NEW BRUNSWICK.—James A Harding, High Sheriff, President. James I Fellows, 1st Vice-president. J DeWolfe Spurr, 2nd Vice president. S S Hall, Dr John Berryman, T Otty Crookshank, C A Robertson, Count DeBury, J H Pullen, F B Hazen, G Ramble, L J Almon. G C Coster, Secretary. G E Snider, Treas.

NEW BRUNSWICK HISTORICAL SOCIETY.—A A Stockton, President. Jonas Howe and W C Prury, Vice-presidents. Clarence Ward, Secretary. Jos W Lawrence, Corresponding Secretary. W K Crawford, Treasurer. D R Jack, Librarian. D H Waterbury, W P Dole, G D Robinson, J C Miles, Col Wm Cunard, Members of Council.

NATURAL HISTORY SOCIETY.—Patron, His Honor Sir Leonard Tilley. President, LeB Botsford, M D. Vice-presidents, G F Matthew, W S Harding, M D. Treasurer, Alfred Seely. Corresponding Secretary, G U Hay. Recording Secretary, W J Wilson. Librarian, S W Kain. Curators, M Chamberlain, F W Daniel, G E Fairweather. Members of Council, W F Best, James A Estev.

NEW BRUNSWICK SOCIETY FOR THE PREVENTION OF CRUELTY TO ANIMALS.—The Hon S L Tilley, C B, K C M G, Lieut.-Gov of N B, Patron. John Sears, Esq, President. Rev Canon Brigstocke, Rev J M Davenport, R Chipman Skinner, Esq, T W Daniel, Esq, W L Hamu, Esq, Rev D Macrae, D D, Rev George Bruce, H W Frith, Esq, John V Ellis, Esq, M P, James H Ganong, Esq, George E Fenty, Esq, Vice-presidents, W F Best, H L Sturdee, Esq, Dr Frink, V S, B McCrossin, Esq, LeBaron Botsford, M D, H J Thorne, Esq, T B Robinson, Esq, Rev T F Fotheringham, Rev Richard Mathers, Daniel E Berryman, M D, Executive Committee. Edwin J Wetmore, Esq, Secretary. W H Fairall, Esq, Treasurer. A A Stockton, D C L, M P P, Solicitor. W H Fairall, Esq, Corresponding Secretary. Edwin J Wetmore, Esq, Agent. Office of Secretary and Agent: Ferry Building, Water Street, St John, N B.

ST. JOHN BUILDING SOCIETY.—Directors, Hon C N Skinner, President. James Christie, M D, Vice-President. G. Murdoch, W Christie, M D, D A Sinclair, Solicitors, R Chipman Skinner, Wm Pugsley, jr, Surveyors. A Christie, St. John; N A Cliff, Fredericton; Bankers, The Bank of New Brunswick. Secretary-Treasurer, Thomas Reid.

PROVINCIAL BUILDING SOCIETY. ————, President. W K



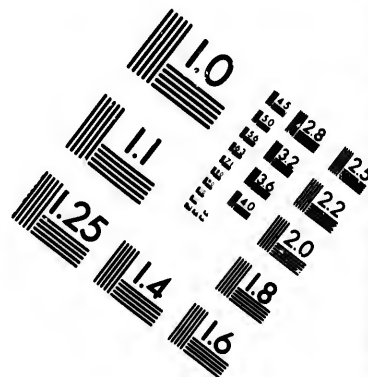
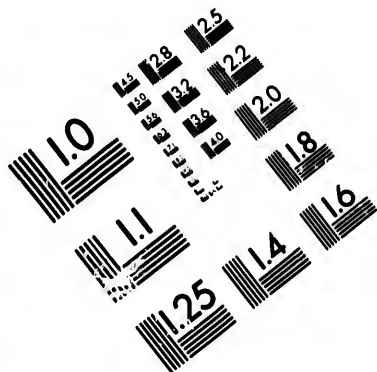
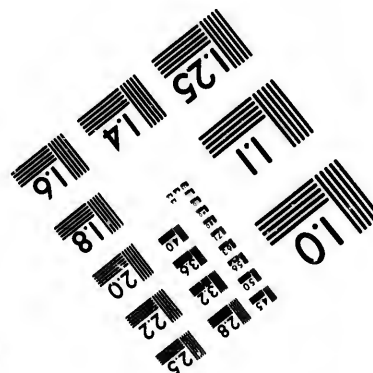
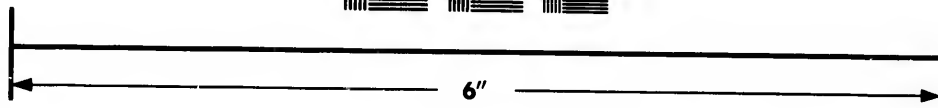
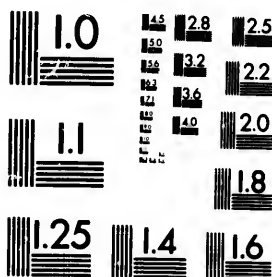

IMAGE EVALUATION TEST TARGET (MT-3)



Photographic
Sciences
Corporation

23 WEST MAIN STREET
WEBSTER, N.Y. 14580
(716) 872-4503

13 12.8 12.5
12 12 12
11 10 10
10 9 9
9 8 8
8 7 7
7 6 6
6 5 5
5 4 4
4 3 3
3 2 2
2 1 1
1 0 0
0 0 0

10
01

Tapestry Carpets with Borders to match at

108

COMPANIES.

[1888.

Crawford, Esq. Vice-President. A A Stockton, Esq. Jas H McAvity Esq. W H Hayward, Esq. C P Clarke, Esq. Geo. F Calkin, Secretary-Treasurer. Messrs A A and R O Stockton. Solicitors. Bank of New Brunswick, Bankers.

ST. JOHN AGRICULTURAL SOCIETY.—James Lee, President. Wm Shaw, 1st Vice President. ———, 2nd Vice-President. S S Hall, 3rd Vice-President. J B Hamm, 4th Vice-President. A L Law, 5th Vice-President. D E Berryman, M D, Corresponding Secretary. A M Magee, Recording Secretary and Treasurer. Directors, the above officers with Samuel Creighton, Thos Clark, S T Golding, J M Johnson, James Shaw, W H Merritt, Jas A Harding, J C Hatheway, Robt McLean, J T Steeves, M D, David McBrine, H J Ward, J D Shafford, Jeremiah Donovan, D W McCormack, W A McFate and Thos Walker, M D.

NEW BRUNSWICK MASONIC HALL COMPANY.—James McNichol, President. Thomas A Godsoe, Vice-president. W Watson Allen, Secretary-Treasurer. Directors, B R Stevenson, W F Bunting, W J Logan, John V Ellis, M P. James McNichol, Chas Masters, T N Robertson, H Duffell, J Adam, W B Wallace, W Watson Allen, T A Godsoe, H J Thorne, T A Peters, George Blake, John D Short and Ezekiel McLeod. The Annual General Meeting of the Stockholders is held the first Monday in June in each year.

ST. JOHN GAS AND ELECTRIC LIGHT CO.—Robert Blair, President. Hon John Boyd, Fred E Barker, Q C, John Wishart, David Caldwell, Chas Patton, James Dyal, Dr Sheffield and Andrew Gilmour, Directors. Robert Blair, Manager. George R Ellis, Secretary-Treasurer. George Odell Peters, Clerk. Fred S Stewart, Collector. F W Mount, Electrician.

ST. JOHN RURAL CEMETERY COMPANY.—A C Jardine, President. Richard Thompson, T W Daniel, John Hegan, James L Dunn, Dr Botsford, John H Parks, S S Hall, R Peniston Starr, James R Rucl, Robert Thomson, Jr, and Robert T Clinch, Directors. G Sidney Smith, Secretary-Treasurer. John Cruikshank, Resident Superintendent.

MONCTON COTTON MANUFACTURING COMPANY.—J L Harris, President. C B Record, John A Humphrey, Alex L Wright, W J Robinson, Josiah Wood, George W Chandler, Directors. Richard A Hocken, Treasurer. John McKenzie, Secretary. Jas McAllister, A F Chapman, John B Elliott, Auditors. Alex W Wright, Commercial Agent.

GREENWOOD CEMETERY COMPANY, CARLETON —George H Clark, President. George F Harding, Secretary-Treasurer. Fred R Linde, R N Knight, D W Clark, John V Ellis and Wm D Baskin, Directors.

NEW BRUNSWICK ODD FELLOWS' HALL COMPANY.—President, D Sinclair. Vice-president, Joseph Wilson. Solicitor, Hon Judge Skinner. Directors, Gilbert Murdoch, Hon Judge Skinner, Dr James Christie, Jos Wilson, W G Fraser, Richard Rawlings, R R Barnes. Wm McLean, Secretary-Treasurer.

ST JOHN BRIDGE AND RAILWAY EXTENSION COMPANY.—Dr. F. E. Barker, President. Hon Thomas R Jones, Payson Tucker, James Murray Kay, John H Parks, W Henry Thorne and Arthur Sewell, Directors. Dr F E Barker, Solicitor. T Barclay Robinson, Secretary-Treasurer.

ST. JOHN OPERA HOUSE COMPANY.—A O Skinner, President. Count DeBury, Vice-president. H J A Godard, Secretary-Treasurer. Walter H Allen, M W Maher, G A Hetherington, M D, F C Cooper, Jas Lee, John F Dockrill, A O Skinner, Count DeBury, F A Jones, R F Quigley, Harris Allen and G S Fisher, Directors.

SERRVIS TIE PLATE COMPANY.—Egerton R Burpee, President. John L Harris, Vice-president. Chris P Harris, Treasurer. Joseph A Harris, Secretary and Solicitor. Directors, Silas R Tupper, Graham Fraser, manager N S steel works, New Glasgow, Percy C Woodworth.

JUGGINS AND MACCAN RAILWAY COMPANY.—R Cruikshank, President. W C Milner, Secretary-Treasurer.

SPRING HILL MINING COMPANY.—Hon A Macfarlane, President. W E Vroom, Secretary-Treasurer. Directors, Robert Cowans, John McDougall, C J Townshend, R G Leckie.

ST. JOHN BOLT AND NUT COMPANY.—B R Lawrence, President. ———, Vice-president. J C Robertson, E R Burpee and L H Young, Directors. J E E Dickson, Secretary Treasurer. L H Young, Manager.

Silk and Mohair Plushes at Harold Gilbert's,

1888.]

INSTITUTES, ETC.

109

MONCTON GAS-LIGHT AND WATER COMPANY.—J L Harris, President. John A Humphrey, Josiah Wood, Blair Botsford, J W Binney, George W Chandler, D A Duffy, Directors. John McKenzie and E T Trites, Auditors. C P Harris, Treasurer. R A Borden, Secretary. Borden and Atkinson, Solicitors.

MONCTON SUGAR REFINING COMPANY.—J L Harris, President. Jno A Humphrey, C B Record, Geo W Chandler, J C Lamb, Josiah Wood, H W Palmer, Directors. W B Knight, W J Robinson, Tobias Addy, Auditors. C P Harris, Treasurer. John McKenzie, Secretary. Borden and Atkinson, Solicitors.

RECORD FOUNDRY AND MACHINE COMPANY.—A E Peters, President. Amos Ogden, J C Patterson, J Peters, G F Atkinson, Directors. G F Atkinson, Secretary-Treasurer.

QUEEN MANGANESE MINING COMPANY.—President, William Pope, Boston, Mass. Secretary-Treasurer, W C Pope, Boston, Mass. Alfred Marknam, Markhamville, N B, Manager in New Brunswick.

NEW BRUNSWICK RED GRANITE COMPANY.—J W Lawrence, President. Geo K Smith, Secretary-Treasurer. J W Lawrence, F T C Burpee, E Fisher, J C Robertson, B H Appleby, R G Stockton and Chas E Burpee, Directors.

MECHANICS' INSTITUTE.—President, W E Collier. Vice-presidents, Edwin Fisher and T B Hanington. Recording Secretary, F S Sharpe. Corresponding Secretary, Geo U Hay. Treasurer, D R Jack. Directors, Jas Christie, M D, Dudne Breeze, James Fleming, G Ernest Fairweather, D P Chisholm, George F Ma thew, Jonas Howe, James Reynolds, Andrew Gilmour, A O Skinner, A J Lordly, R B Emerson. Auditors, Jos B Hamn, James Adam, R F Quigley. Curator, C C Parker.

CHURCH OF ENGLAND INSTITUTE.—The Right Reverend the Lord Bishop of Fredericton and The Right Reverend the Bishop Coadjutor of Fredericton, Patrons. The Rev Canon Brigstocke, M A, President. Vice-presidents, The Rev J O Crisp, Rector of Victoria, Carleton. The Rev G M Armstrong, Rector of St Mark, St John. The Rev Canon DeVeber, Rector of St Paul, Portland. The Rev G Schofield, Rector of Simonds. The Rev L G Stevens, Rector of Portland. The Rev Mr. James, Rector of St James, St John. Rev O G Dobbs, Rector St. George's. Charles F Kinnear, Esq, T W Daniel, Esq. Council, A P Tippet, R P Starr, C E L Jarvis, E G Kaye, C A Macdonald, the Rev R Mathers, George J Coster, Charles Masters, J McNichol, Jr, W H B Sadlier, A H DeMill, Alfred Mills. M B Dixon, Secretary. George E Fairweather, Treasurer. C E J Simonds, Librarian.

CHURCH OF ENGLAND LADIES' INSTITUTE.—Rev Canon Brigstocke, M A, President. Mrs Thos Walker, Vice-president. Miss H E Peters, Secretary. Miss F Symonds, Treasurer. Miss Murray, Mrs T W Daniel, Mrs J R Armstrong, Mrs W C Drury, Mrs H L Sturdee, Mrs J R Smith, Committee of Management.

EVANGELICAL ALLIANCE.—Capt Joseph Prichard, President. T W Daniel, Henry Vaughan, Rev G M Armstrong, Dr Botsford, Rev George Bruce, Rev Henry Daniel, John E Irvine. Vice-Presidents. Rev Dr Macrae, Corresponding Secretary. S B Paterson, Secretary-Treasurer.

ST. JOHN BOARD OF TRADE.—Jas A Harding, President. W H Thorne, Vice-president. P Clinch, Secretary. G J Chubb, Treasurer. Council, S Schofield, Simeon Jones, Jas F Robertson, John McMillan, Geo Robertson, Robt Crookshank, W W Turnbull, H J Thorne, W E Vroom, S S Hall, A Cushing, Jer Harrison, W F Hatheway, T W Daniel, J H McAvity, C W Weldon.

SAINT JOHN FREE PUBLIC LIBRARY.—J R Ruel, Chairman. Simeon Jones, W F Hatheway, John Montgomery, Mrs S T King, Mrs Thos Furlong, Mrs W H Tuck, Miss M Skinner. Richard O'Brien, Secretary. Miss C Martin, Librarian.

THE OWENS ART INSTITUTION.—Robert Reed, President. John Hammond, Principal of Art School. Robert Reed, Francis Jordan, John Hegan, A D Robertson, Trustees.

ST. JOHN ACADEMY OF ART AND SCHOOL OF DESIGN.—Studio building, 74 Germain street, St John, N B. John C Miles, Prin, Fred E C Miles, Assist.

ST. ANDREW'S CURLING CLUB.—Simeon Jones, President. A L Law, Vice-president. F O Allison, Secretary-Treasurer. Messrs J Rouet and A O Skinner, Representative Members. Messrs John White, A L Law, G F Fisher, Managing Committee. John White, A L Law, E P C Gregory, A O Skinner, George A Kimball, S S DeForest, H W Barker, M L Harrison, A Watson, G F Fisher, F O Allison, W E Collier, Skips. S F Matthews, Representative Member to Maritime Branch Royal Caledonian Curling Club.

POLYMORPHIAN CLUB.—Charles Nevins, President. J Fenwick Fraser, 1st Vice-president. R J Wilkins, 2nd Vice-president. John Slater, jr, 3rd Vice-president. Charles Jackson, 4th Vice-president. Wm H Love, Secretary. F Goodere, Assistant Secretary. D McQuarry, Treasurer. John Doherty, Sergeant-at-Arms. Wm J McAdoo, John F Morrison, George V McCarthy, Trustees.

THISTLE CURLING CLUB.—George Morrison, jr, President. Fred R Titus, Vice-president. Henry Duffell, jr, Secretary. Andrew Malcolm, Treasurer. Rev W O Raymond, Chaplain. James Knox, E W Paul J H Thomson, D R Willet, Committee of Management. E L Whittaker and Andrew Malcolm, Representatives to Maritime Branch Royal Caledonian Curling Club.

VICTORIA SKATING CLUB.—W L Busby, President. G C Coster, Secretary. A F McAvenny, A C Jardine, H J A Godard, E T Sturdee, Andrew Finlay, B C Barclay Boyd, S S DeForest, James Straton, Directors.

NENEMOSHA TOBOGGANING AND SNOW SHOE CLUB.—M Chamberlain, President. B Barclay Boyd and James Straton, Vice-presidents. J Twining Hartt, Secretary-Treasurer. Fred H Hartt, George W Jones, Arthur W Adams, Committee of Management.

WAPEKILAKAS SNOW SHOE CLUB OF CARLETON.—J Henry Leonard, President. Miss Harding, Vice-president. John C Leonard, Captain. F B Ellis, Secretary-Treasurer. The officers and Mrs G H Clark, Mrs J V Ellis, Mrs Thompson, Mrs Hardress Clark, Miss Hickson, Miss Stuart, J A Gregory, Clarence B Allen, C E Russell, Executive Committee.

NEPTUNE ROWING CLUB.—Dr J W Daniel, President. W E Vroom and Geo C Coster, Vice-presidents. Charles J Coster, Captain. J P Vroom, Secretary-Treasurer. J V Lantalam, Steward. James Keator, J O V Seeley.

SAINT JOHN BICYCLING CLUB.—George F Smith, President. J M Barnes, Secretary-Treasurer. W A McLauchlan, Captain. Charles Coster, 1st Lieut. H C Page, 2nd Lieut. The officers of the Club and W C Fairweather, G M Robinson, E H Turnbull, Committee of Management.

THE SHAMROCK CLUB.—Denis Coholan, President. John Callaghan, Vice-president. John Daley, Treasurer. Denis Collins, Financial Secretary. Michael Driscoll, Recording Secretary. John Walsh, Serg't-at-Arms.

SAINT JOHN TYPOGRAPHICAL UNION.—H E Codner, President. Jno Beazley, Vice-president. Wm H Coates, Recording and Corresponding Secretary. J Chris Wilson, Financial Secretary. John Kee, Treasurer. James Calder, Sergeant-at-Arms. John McGourty, Wm Essington and Chas Ferguson, Trustees. Union meets second Saturday evening of each month. Secretary's address—P O Box 265.

SHIP LABOURERS' UNION.—Michael Driscoll, President. John Killin, 1st Vice-president. Timothy O'Keefe, 2nd Vice-president. Wm Rourke, Financial Secretary. W S Daly, Treasurer. Michael Kelly, Recording Secretary. C Dinean, Wm Doherty, Jas Brennan, Daniel Donohue, James Alward, Francis Driscoll, Daniel Flinn, Peter Cullinan, Wm Lucker, D McCarthy, Michael Clancey, Florance Regan, Committee.

CARTMEN'S UNION.—Wm Donahue, President. Timothy Dwyer, Vice-president. John Boden, Recording Secretary. Wm Dunlop, Financial Secretary. Daniel Driscoll, Treasurer. John McCarthy, Sergeant-at-Arms. Managing Committee—John Grady, John Cullinan, Michael Cullinan, Jas Murray, Henry Harvey, George E Wilson, Martin Burns, James D Daley, John Wisted, John Daley.

HOSPITALS AND ASYLUMS.

GENERAL PUBLIC HOSPITAL.—William Bayard, Esq, M D, President. Robert W Crookshank, Esq, Vice-president. M W Maher, Esq, Thomas Walker, Esq, M D, S Z Earle, Esq, M D, George H Clarke, Esq, Hon Charles Watters, J C C, George A Barker, Esq, and A Chipman Smith, Esq, Commissioners. Thos F Raymond, Secretary. A F Stewart, M D, Resident Physician and Superintendent. Mrs Jane Higgins, Matron. Boyle Travers, Esq, M D, J D White, Esq, M D, L C Allison, Esq, M D, Jas Christie, Esq, M D, and J W Daniel, Esq, M D, Physicians. Thomas Walker, Esq, M D, S Z Earle, Esq, M D, Consulting Physicians. M F Bruce, Esq, M D, Oculist and Aurist.

KENT MARINE HOSPITAL.—For the relief of sick and disabled seamen at St. John. LeBaron Botsford, M D, Physician. Rev James Spencer, Chaplain. Department Marine and Fisheries, Agent. William Andrew Barnes, Steward.

PROVINCIAL LUNATIC ASYLUM.—Hon Messrs Andrew G Blair, David McLellan, R J Ritchie, P G Ryan, James Mitchell, Gaius Turner and Arch Harrison, Commissioners. R W Crookshank, Esq, Secretary-Treasurer. Resident Officers, J T Steeves, M D, Medical Superintendent; James A E Steeves, M D, Assistant Physician. Patrick Tole, Clerk, &c. Miss Kate E N Murphy, Matron.

ST. JOHN PROTESTANT ORPHAN ASYLUM.—W W Turnbull, President. John M Taylor, Secretary. John E Irvine, Treasurer. W W Turnbull, George W Whitney, LeBaron Botsford, M D, John R Smith, A C Blair, G T King, A F Randolph, John M Taylor, John E Irvine, Rev G M Armstrong, Alex Rankine, Edward Sears, jr, T W Daniel, Rev George Bruce, B A, Andrew Myles, Directors. Rev George Bruce, T W Daniel and John R Smith, Standing Committee.

WIGGINS' MALE ORPHAN INSTITUTION.—Board of Governors: H W Frith, President. G Sidney Smith, Canon Brigstocke, T W Daniel, Hurd Peters, W C Drury, Simeon Jones and George F Smith. G Herbert Lee, Secretary-Treasurer. Rev R Mathers, Principal.

HOME FOR AGED FEMALES.—Mrs T W Daniel, Mrs J Pritchard, Mrs H L Sturdee, Mrs T A Temple, Mrs John Hegar, Mrs R Thompson, Mrs R W Crookshank, Mrs J L Dunn, Mrs George McLeod, Mrs J V Troop, Mrs G Prescott, Mrs J R Armstrong, Mrs J E Barnes, Mrs George M Armstrong, Mrs J E Masters, Miss I Crookshank, and Dr Botsford, Rev G M Armstrong, T W Daniel, H L Sturdee, John H Parks, R W Crookshank, C F Kinnear, W K Crawford, Board of Directors.

LOYAL ORANGE ASSOCIATION.

GRAND LODGE OF N. B.

R W Grand Master, Major Andrew J Armstrong, St John, N B; Senior Deputy Grand Master, Wm J Hunter, Sussex, Kings Co; Junior Deputy Grand Master, William D Smith, city of Fredericton, York Co; Chaplain, George Baird, JP, Bairdsville, Victoria Co; Grand Secretary, Samuel T Mosher, JP, Carleton, city of St John; Grand Treasurer, Robert Wills, JP, city of St John; Grand Lecturer, William Roxborough, JP, South Bay, Lancaster, St John Co; Grand Director of Ceremonies, A E Milligan, Baillie, Charlotte Co; Deputy Grand Secretary, Bliss B Brown, St Martins, St John Co; Deputy Grand Chaplain, J McMann, Upper Hainesville, York Co; Thomas M Corbett, city of Portland, St John Co; Richard Cole, Sussex, Kings Co; Alexander Milligan Baillie, Charlotte Co; James Semple, Fairville, St. John Co; J H Nesbitt, St Stephen, Charlotte Co; Wm Kingston, Moss Glen, Kings Co; N J Smith, Fredericton, York Co; John Kenney, city of Portland, St John Co; W L Dixon, St Stephen, Charlotte Co; Robert Crawford, St John, N B; John Kerr, city of Portland, St John Co; Wm W White, Gibson, York Co; Richardson Hone, Fredericton, York Co; H A McKeown, city of Saint John.

SUBORDINATE LODGES.

- 1, Vernon, St John, first and third Tuesday, John Amos, W M.
- 2, Eldon, St John, second and fourth Tuesday, Jas Keys, W M.
- 3, York, St John, 1st and third Thursday, Douglas McArthur, W M.
- 4, Nerepis Heroes, Petersville, Queens, first Friday, John A McKee, W M.
- 5, Guardian, Musquash, St John, 1st Saturday, Joseph A Balcom, W M.
- 6, Victoria, Golden Grove, St John, second Wednesday, David McBrine, W M.
- 7, Simonds, Mispec, St John Co, 2nd Thursday, ———, W M.
- 8, Lawfield Heroes, Lawfield, Queens Co, first Saturday, F O Patterson, W M.
- 9, Wellington, Mechanics' Settlement, Kings Co, first Monday, Thos Moore, W M.
- 10, St Patrick, Shediac, Westmorland, Angus McKinnon, W M.
- 11, True Blue, Carleton, St John, third Wednesday, Samuel T Mosher, W M.
- 13, Border Britons, Dumbarton, Charlotte Co, second Tuesday, Joseph Hill, W M.
- 14, True Blue, Northumberland Co, ———, W M.
- 15, Boyne, Moss Glen, Kings Co, second Saturday, Samuel Kingston, W M.
- 16, Invincible, St Martins, St John Co, first and third Friday, David DeLong, W M.

Reed and Rattan Furniture at Harold Gilbert's, St. John.

1888.]

L. O. ASSOCIATION.

113

- 17, Queens Own, St Stephen, Charlotte Co, first and third Thursday, J H Nesbit, W M.
- 18, No Surrender, Gagetown, Queens Co, first Tuesday, J H DeVeber, W M.
- 19, Baillie, Oak Hill, Charlotte Co, 1st Saturday, J G Atkinson, W M.
- 20, Graham, Fredericton, York Co, first Friday, William D Smith, W M.
- 21, Rossmore, Gibson, York Co, first Tuesday, John Hewiston, W M.
- 22, Heroes, English Settlement, Queens, first Tuesday, David Muir, W M.
- 24, Johnston, St John City, first and third Monday, George Thompson, W M.
- 25, Queens Blues, Newcastle Bridge, Queens, third Friday, Rev W P Anderson, W M.
- 27, Havelock, St John City, third and fourth Monday, H A McKeown, W M.
- 29, Mount Purple, Pisarinco, St John, first Saturday, Samuel Ferguson, W M.
- 31, British Lion, Glassville, Carleton Co, first Wednesday, Wm Simpson, W M.
- 33, Harcourt Reform, Bass River, Kent Co, first Monday, Wm Keswick, W M.
- 34, Gowan, Bairdsville, Victoria Co, second Tuesday, George Baird, W M.
- 35, Walker, Fredericton, Yerk Co, first Monday, N J Smith, W M.
- 37, Apprentice Boys, Sea Dog Cove, Kings Co, first Monday, Samuel Liuton, W M.
- 38, Woodstock, Woodstock, Carleton Co, first Tuesday, D F Merritt, W M.
- 40, Pickard, Marysville, York Co, first Tuesday, John H Morrill, W M.
- 41, Springfield, Springfield, York Co, first Tuesday, Thomas Prescott, W M.
- 42, Albert, Alma, Albert Co, first Saturday, John Hyslop, W M.
- 44, Kinnear, Upham Station, Kings Co, first Thursday, A J McGinty, W M.
- 46, Johnston Blues, Fenwick, Queens Co, second Monday, Thomas Keyes, W M.
- 47, No Surrender, Newcastle, Northumberland Co, first and third Tuesday, Edward O'Donnell, W M.
- 50, North Lake, Fosterville, York County, second Saturday, W H Foster, W M.
- 51, Wellington, Kirkland, Carleton County, first Tuesday,
- 53, Andover, Four Falls, Victoria Co, second Thursday, Geo F Watt, W M.
- 55, Waldon, Hainesville, York Co, first Thursday, Jas Wallis, W M.

Visitors are invited to call at Harold Gilbert's,

114

L. O. ASSOCIATION.

[1888.

60, Immanuel, South Bay, St John Co, last Friday, Robert Burns, W M.

61, St Stephen, St Stephen, Charlotte Co, first and third Monday, John C Henry, W M.

62, Moncton, Moncton, Westmorland Co, second and fourth Wednesday, H McAfee, W M.

63, New Dominion, Cumberland Bay, Queens Co, third Wednesday, Isaac Barton, W M.

65, Kingston Champions, Clifton, Kings Co, first Saturday, Norval Braun, W M.

66, Benton, Benton, Carleton Co, fourth Saturday, Charles A Lewin, W M.

67, Phoenix, Petitcodiac, Westmorland Co, first Saturday, Andrew McGee, W M.

69, Rose of Sharon, Dorchester, Westmorland Co, first Tuesday, Samuel McDowell, W M.

70, Willis, Fairville, St John Co, third Tuesday, Wm Roxborough, W M.

75, Union, St Martins, St John Co, second Wednesday, Bliss B Brown, W M.

76, Hackat, Lakeville, Carleton Co, second Wednesday, S S Wiggins, W M.

78, Beaconsfield, Waterford, Kings Co, second Tuesday, W S D Moore, W M.

88, Magundy Volunteers, Magundy, York County, last Friday, James Love, W M.

91, Londonderry Heroes, Markhamville, Kings County, second Wednesday, Abraham Wilson, W M.

79, Clones, South Clones, Queens Co, second Thursday, James Chittick, W M.

106, Rising Sun, Norton, Kings Co, second Saturday, Fletcher W Harrison, W M.

113, Queens Own, the Range, Queens Co, first Thursday, William Barton, W M.

114, King William, French Lake, Sunbury Co, second Saturday,

119, Protection, Millville, York Co, second Saturday, John Love, W M.

124, Admiral Nelson, Sussex, Kings Co, second Friday, Thos Coggan, W M.

135, Morning Star, Victoria Mills, Westmorland County,

136, Morning Star, Tay Settlement, York Co, second Saturday, Nathan Boone, W M.

138, Garibaldi, Hillside, Albert Co, first Monday, David Garland, W M.

139, Eastern Star, Albert Mines, Albert Co, second Saturday, Edward Woodworth, W M.

140, Lansdowne, Elgin, Albert Co, first and third Wednesday, J A Leeman, W M.

141, Dominion, city of Portland, St John Co, first Tuesday, John Kenney, W M.

146, Clones, South Clones, Queens Co, first Monday, George Montgomery, W M.

147, Poquiock, Lower Poquiock, York Co, third Wednesday, Wm T Fraser, W M.

150, Chipman Volunteers, Briggs' Corner, Queens Co, first Tuesday, Geo S Chase, W M.

Ancient and Honorable Fraternity of Free and Accepted Masons.

OFFICERS OF THE M. W. GRAND LODGE.

M W Grand Master, James McNichol, St John; R W Deputy Grand Master, Julius T Whitlock, St Stephen; R W Senior Grand Warden, John McAllister, Campbellton; R W Junior Grand Warden, Archibald McLean, St John; R W District Dep Grand Master No 1, John D Short, St John; R W District Dep Grand Master No 2, George M Jarvis, Moncton; R W District Dep Grand Master No 3, E Lee Street, Newcastle; R W District Dep Grand Master No 4, Alex Burchill, Fredericton; V W Grand Chaplain, Rev W W Brewer, St John; V W Grand Treasurer, Charles Masters, St John; V W Grand Secretary, Edwin J Wetmore, St John; W Senior Grand Deacon, Henry A Johnston, Dalhousie; W Junior Grand Deacon, Wm S Saunders, Woodstock; W Grand Director Ceremonies, Andrew McNichol, St John; W Assist Grand Director Ceremonies, John G Hall, Marysville; W Grand Sword Bearer, George T Baird, Andover; W Grand Standard Bearer, Lovett M Wood, Albert; W Grand Organist, Wm A Ewing, St John; W Grand Pursuivant, J M Humphrey, Hampton; W Grand Stewards: J Fred Lawton, Robert C Thorne, Samuel T Straug, Hugh H McLean and Hedley V Cooper, St John; John W Patterson, Salisbury; Henry Hacker, Upper Mills; John McFadzen, Shediac; Wm J Smith, Richibucto; Judson M Fowler, St Martins; John P Burchill, Newcastle; James D Fowler, Fredericton; Grand Tyler, Dingee Scribner, St John. Board of General Purposes: M W James McNichol, Grand Master; R W B Lester Peters, P G M; R W R T Clinch, P G M; R W Wm Wedderburn, P G M; R W Robt Marshall, P G M; R W B R Stevenson, P G M; R W William F Bunting, P G M; R W John V Ellis, P G M; R W J T Whitlock, D G M (President); R W John McAllister, S G W; R W Archibald McLean, J G W; V W Edwin J Wetmore, Grand Secretary (Secretary); R W Edward Willis, P D G M; R W Henry Duffell, P D G M; R W Thomas A Godsoe, P D G M; R W Wm J Logan, P D G M; W T Nisbet Robertson; R W John D Short, D D G M; W W Watson Allen; W W H B Sadlier; W Thomas Walker, M D; V W Charles Masters (Vice-President). Standing Committees: Ritual, R W R T Clinch, R W B Lester Peters, R W John V Ellis, R W Menry Duffell, R W Wm F Bunting, W Thomas Walker, M D, W W H B

Wilton and Velvet Carpets at Harold Gilbert's,

116

MASONIC.

[1888.

Sadlier, R W Harry Beckwith, R W Thomas A Godsoe, W J C Hatheway. Relation with Foreign Grand Lodges, R W Benjamin R Stevenson, W Edwin J Everitt, W D F Merritt. Library, W T Nisbet Robertson, V W Edwin J Wetmore, W J Henry Leonard, W S K F James, W H J Thorne, R W Wm J Logan, W Wm B Wallace, W Andrew McNichol, R W John D Short, W Hugh H McLean. Warrants to New Lodges, R W B Lester Peters, W Wm B Wallace, W W D Foster.

LODGES.

Albion Lodge, No. 1.—Meets first Friday in each month, at the Masonic Hall, St. John. James F. Lawton, W. M. Charles Masters, Secretary.

St. John's Lodge, No. 2.—Meets first Tuesday in each month, at the Masonic Hall, St. John. John D. Short, W. M. Arthur W. Sharp, Sec.

Hibernia Lodge, No. 3.—Meets second Tuesday in each month, at the Masonic Hall, St. John. John Johnson, W. M. G. G. Boyne, Secretary.

Sussex Lodge, No. 4.—Meets Thursday on or after each full moon, at Dorchester, Westmorland County. S. Edgar Wilson, W. M. J. E Church, Secretary.

St. Mark's Lodge No. 5.—Meets first Thursday in each month, at St. Andrews, Charlotte County. B. R. Stevenson, W. M. George F. Stickney, Secretary.

Hiram Lodge, No. 6.—Meets first Thursday in each month, at the City of Fredericton. James D. Fowler, W. M. Charles Brodie, Secretary.

Sussex Lodge, No. 7.—Meets first Tuesday in each month, at Saint Stephen, Charlotte County John A. Boyd, W. M. Edwin G. Vroom, Secretary.

Carleton Union Lodge, No. 8.—Meets third Thursday in each month, at Carleton, City of Saint John. R. H. McWilliams, W. M. A. W. Reed, Secretary.

Midian Lodge, No. 9.—Meets second Tuesday in each month, at Clifton, Kings County. J. D. Howe, W. M. Howard D. Wetmore, Secretary.

Union Lodge of Portland, No. 10.—Meets third Thursday in each month, at the Masonic Hall, St. John H. H. McLean, W. M. H. B. Dixon, Secretary.

Woodstock Lodge, No. 11.—Meets first Wednesday in each month, at Woodstock, Carleton County. John F. Merritt, W. M. Charles N. Scott, Secretary.

St. George Lodge, No. 12.—Meets first Tuesday in each month, at St. George, Charlotte County. A. J. McGee, W. M. George F. Hibbard, Secretary.

Corinthian Lodge, No. 13.—Meets second Wednesday in each month, at Hampton Station. J. McG. Humphrey, W. M. Henry Hallett, Secretary.

Alley Lodge, No. 14.—Meets first Thursday in each month, at Upper Mills, Charlotte County. Henry Hacker, W. M. Jason C. Davis, Secretary.

Howard Lodge, No. 15.—Meets first Tuesday in each month, at Hillsboro', A. rt County. Wm F Flaglor, W. M. John A. Beatty, Secretary.

St. Andrew's Lodge, No. 16.—Meets Monday on or after each full moon, at Richibucto, Kent County. H. M. Ferguson, W. M. Thomas W. Bliss, Secretary.

Northumberland Lodge, No. 17.—Meets second Tuesday each month, at Newcastle, Northumberland County. E. Lee Street, W. M. James C. Fish, Secretary.

Miramichi Lodge, No. 18.—Meets third Tuesday each month, at Chatham, Northumberland County. A. Harris, W. M. Thomas Gillespie, Secretary.

Salisbury Lodge, No. 20.—Meets first Tuesday each month, at Salisbury, Westmorland County. Thomas Cochran, W. M. James Walton, Secretary.

Zion Lodge, No. 21.—Meets first Wednesday each month, at Sussex, King's County. Henry A. White, W. M. Chas. H. Fairweather, Secretary.

New Brunswick Lodge, No. 22.—Meets second Tuesday each month, at the City of St. John. S. K. F. James, W. M. James McNichol, Jr., Sec'y.

Keith Lodge, No. 23.—Meets third Wednesday each month, at Moncton, Westmorland County. George F. Atkinson, W. M. C. W. Edgett, Secretary.

Zetland Lodge, No. 24.—Meets second Wednesday each month, at Shediac, Westmoreland County. D. S. Harper, W. M. James Ingles, Secretary.

Restigouche Lodge, No. 25.—Meets Tuesday on or after full moon, at Dalhousie, Restigouche County. J. E. Stewart, W. M. Albbert E. Windsor, Secretary.

Victoria Lodge, No. 26.—Meets second Thursday each month, at Milltown, Charlotte County. J. S. Andrews, W. M. John Lawson, Secretary.

St. John Lodge, No. 27.—Meets Thursday on or after each full moon, at Bathurst, Gloucester County. Walter H. Buck, W. M. Albert J. H. Stewart, Secretary.

Lebanon Lodge, No. 28.—Meets second Monday in each month, at Sackville, Westmorland County. Harvey Phinney, W. M. Richard Wilson, Secretary.

St. Martins Lodge, No. 30.—Meets first Wednesday in each month, at St. Martins, St. John. Thomas McWhinney, W. M. William E. Skillen, Secretary.

Benjamin Lodge, No. 31.—Meets first Tuesday in each month at Andover, Victoria County. R. B. Wiley, W. M. John A. Perley, Secretary.

Campbellton Lodge No. 32.—Meets first Friday in each month, at Campbellton, Restigouche County. John C. Ferguson, W. M. Robert Jardine, Secretary.

Alexandria Lodge, No. 33.—Meets first Tuesday in each month, at St. Mary's, York County. John G. Hall, W. M. Edgar Hanson, Secretary.

Albert Lodge, No. 34.—Meets Tuesday nearest full moon each month at Hopewell Corner, Albert County. L. M. Wood, W. M. Daniel N. Baldwin, Secretary.

CHAPTERS.

Grand Royal Arch Chapter of New Brunswick—B Lester Peters, St John, M E First Grand Principal. A F Street, Fredericton, R E Deputy First Grand Principal. ———, St John, R E Second Grand Principal. Geo M Jarvis, Moncton, R E Third Grand Principal. T Nisbet Robertson, St John, R E Grand Scribe E. Geo F Pinder, St Stephen, R E Grand Scribe N. J Henry Leonard, Carleton, R E Grand Treasurer. D F Meritt, Woodstock; W H Stephens, St Stephen; N Campbell, Fredericton, V E Grand Sojourners. S McKean, Moncton, V E G Sword Bearer. A W Reed, Carleton, V E G Standard Bearer. A R Campbell, St John, V E Grand Director of Ceremonies. W B Wallace, St John, V E Grand Organist. G Gordon Boyne, St John, Grand Janitor.

Carleton Royal Arch Chapter—George B Hegan, Principal Z. George D Frost, Principal H. Harold Gilbert, Principal J. T Nisbet Robertson, Scribe E. James Byers, Scribe N. William C Godsoe, Treasurer. Frank Tufts, First Sojourner. John Rubins, Second Sojourner. J Sidney Kaye, Third Sojourner. Dingee Scribner, Janitor.

Union Chapter, Carleton—A W Ward, Principal Z. W C Allen, Principal H. R H McWilliams, Principal J. H C Littlehale, Scribe E. W C R Allan, Scribe N. J D W White, (P Z) Treasurer. A F Adams, First Sojourner. C E Belyea, Second Sojourner. Jas A McLean, Third Sojourner. J A Eagles, Janitor.

Special prices for furnishing Hotels, Churches,

118

MASONIC.

[1888.

Fredericton Royal Arch Chapter, No. 77, Registry of Scotland—Meets at Fredericton, third Wednesday in each month.

Union Royal Arch Chapter, No. 84, Registry of Scotland—Meets fourth Tuesday in each month at Freemasons' Hall, Carleton. W. W. Allen, Principal Z. R. H. McWilliams, Principal H. Wm. C. Allen, Principal J. J. D. White, (P. Z.), Treasurer. A. W. Reed, (P. Z.), Scribe E. Wm. Dunlavy, (P. Z.), Scribe V. John E. Appleby, first sojourner. A. F. Andrews, (P. Z.), second sojourner. Chas. E. Belyea, third sojourner. James H. Eagles, janitor.

Mark Lodge.—R. H. McWilliams, R. W. M.; W. C. Allen, W. S. W. A. F. Andrews, W. J. W. Jarvis Wilson, Chaplain. J. D. White, Treas. A. W. Reed, Sect. W. W. Allen, S. D. J. E. Appleby, J. D. Wm. Dunlavy S. O. J. H. Leonard, J. O. James H. Eagles, Tyler.

New Brunswick Royal Arch Chapter, No. 16, Registry of Canada—Meets first Thursday in each month at Freemasons Hall, St. John. W. J. Logan, E. P. Z. A. R. Campbell, E. H. H. J. Thorne, E. J. D. S. Steward, Scribe E. John French, Scribe N. Jas. McNichol, Treas. Alex. McNichol, P. S. Henry Buchanan, S. S. John Williams, J. S. H. N. Lawson, M. 3 V. W. H. Patton, M. 2 V. George L. Partelow, M. 1 V. J. C. Hatheway, organist. Dungee Scribner, Janitor.

Botsford Royal Arch Chapter, E. R.—Meets at Moncton.

Mount Lebanon Royal Arch Chapter—Meets on the third Wednesday in each month at Chatham.

St. Stephen Royal Arch Chapter—Meets on the second Wednesday in each month at St. Stephen.

Carleton Council of Royal and Select Masters—Meets monthly in Carleton.

ENCAMPMENTS.

Encampment of St. John, No. 48—Religious and Military Order of the Temple, on the Registry of the Chapter General of Scotland. Meets at Freemasons Hall, City of St. John, second Wednesday in each month. Noble and Eminent Commander, Thos. Walker, M. D. Lieut. Commander, A. W. Reed, Mareschal, W. H. B. Sadler, Hospitaller, Frank Treas. Chancellor, Geo. H. Trueman. Treasurer, T. Amos Godsoe, (P. E. C.) Secretary, T. Nisbet Robertson, (P. E. C.) Baucennifer, William L. Prince. Bearer of Vexillum Belli, John S. French. Chaplain, Rev. W. W. Brewer. Chamberlain, Park A. Melville. Organist, Edward J. Sheldon. Warder, John A. Watson. Aides-de-Camp, Walter H. Allan and George B. Hegan. Man-at-Arms, Dungee Scribner.

The Union de Molay Encampment and Priory, Registry of the Great Priory of Canada.—Regular Quarterly Convocations held at Freemason's Hall, St. John.

Provincial Grand Lodge of the Royal Order of Scotland.—B. Lester Peters, Grand Master. T. Nisbet Robertson, Grand Secretary. Meets first Wednesday in February, May, August and November, at Freemasons Hall, St. John.

St. John Lodge of Perfection 14° A. and M. S. Rite, on the Registry of the Supreme Council for Canada. T. Nisbet Robertson, T. P. G. M. G. G. Boyne, Secretary. Meets at Freemasons Hall, St. John, fourth Friday in February, May, August and November.

Harrington Chapter of Sovereign Princes of Rose Croix, H. R. D. M., 18°, on the Registry of the Supreme Council for Canada. Charles Masters, M. W. S. G. Gordon Boyne, Registrar. Meets at Freemasons Hall, St. John, fourth Friday in March, June, September and December.

New Brunswick Sovereign Consistory, P. R. S., on the Registry of the Supreme Council of Canada.—Wm. J. Logan, Commander-in-Chief. D. S. Stewart, Grand Secretary. Meets at Freemasons Hall, St. John, fourth Friday in October, January, April and July.

Supreme Council, 33rd Degree A and A Rite of Free Masonry—Sovereign Grand Commander, John V. Ellis. Lieutenant Grand Commander, J. H. Morton. Secretary General, Hugh Murray. Treasurer, Hugh A. Mackay. Grand Chancellor, Daniel Spry. Deputy for Ontario, E. Copeland. Deputy for New Brunswick, B. Lester Peters. Deputy for Nova Scotia, Rev. Dr. Partridge. Deputy for Manitoba, H. Swinford.

KNIGHTS OF PYTHIAS.

Officers of the Supreme Lodge Knights of Pythias—John Van Valkenburg, Fort Madison, Iowa, P S C; Howard Douglas, Ohio, S C; William Ward, New Jersey, S V C; John S King, Toronto Ontario, S P; S J Willey, Delaware, S M of E; R L C White, Nashville, Tennessee, S K of R and S; Charles F Bragg, Maine, S M at A; Bob Newell, Arkansas, S I G; John W Thompson, District of Columbia, S O G; Jas R Carnahan, Indiana, M G T R; Halvor Nelson, District of Columbia, S S E R. Wm B Kennedy, St Louis.

Officers of the Grand Lodge, Maritime Provinces—John R Armstrong, St John, P G C; James Moulson, St John, G C; Murray Fleming, Moncton, G V C; W C Hazen Grimmer, St Stephen, G P; Thomas Armstrong, St John, G M of E; Andrew J Armstrong, St John, G K of R and S; George Dunn, Spring Hill, G M at A; George Craig, Moncton, G I G; John Beamish, St John, G O G. Representatives to the Supreme Lodge, James Moulson, St. John; Geo Craig, Moncton.

New Brunswick Lodge, No 1, and Union Lodge, No 2, St John, N B, meet every alternate Wednesday evening at 8 o'clock, in their Hall, Ring's Building, Germain street.

Westmorland Lodge, No 3, of Moncton, N B, meets every Tuesday evening at 8 o'clock, in the Pythian Temple, Robinson street.

Frontier Lodge, No 4, of St Stephen, N B, meets every second and fourth Monday in each month.

Cumberland Lodge, No 1, Spring Hill, meets every alternate Thursday evening.

Knights of Pythias Endowment Rank—Section 501, Moncton, N B. George M Jarvis, President; J H Wran, Vice-President; H B Fleming, Secretary.

Uniform Rank, Victoria Division No 1, St John—Meetings, fourth Monday in each month. Sir Knight Commander, John A Ewing, Sir Knight Lieutenant Commander, Jacob S Brown; Sir Knight Herald, Chas Nevins; Sir Knight Treasurer, P A Melville; Sir Knight Guard, Jas A Ewing; Sir Knight Sentinel, Walter S Vaughan; James Moulson, A D C. on the Major General Staff.

INDEPENDENT ORDER OF ODD FELLOWS.

Officers of Grand Lodge—Jas L Stewart, Grand Master, Chatham, N B; W H Weatherspoon, Deputy Grand Master, Grandville Ferry, N S; Joseph Wilson, Grand Warden, St John, N B; J C P Frazee, Grand Secretary, Halifax, N S; H A Taylor, P G M, Grand Treasurer, Halifax, N S; Samuel Watts, Grand Rep, Woodstock, N B; Andre Cushing, P G M, Grand Rep, St John, N B; Rev F M Young, Grand Chaplain, Dorchester, NB; Richard Rawlings, Grand Marshal, Portland, N B; J F Richards,

Harold Gilbert makes special prices for furnishing

120

FORESTERS—ROYAL ARCANUM.

[1888.

Grand Conductor, Fredericton, NB; C B Allen, Grand Guardian, Carleton, St John N B; Jas K McKie, Grand Herald, Charlotte-town, P E I. Next session will be held at Windsor, N S.

Pioneer Lodge, No 9, St John, N B; meets on Friday.

Beacon Lodge, No 12, St John N B; meets on Tuesday.

Victoria Lodge, No 13, Fredericton, N B; meets on Monday.

Peerless Lodge, No 19, Portland, N B; meets on Wednesday.

Prince Albert Lodge, No 36, Moncton, N B; meets on Wednesday.

Siloam Lodge, No 29, St John N B; meets on Monday.

Valley Lodge, No 33, Sussex N B; meets on Tuesday.

Carleton Lodge, No 41, Woodstock, N B; meets on Tuesday.

Chatham Lodge, No 45, Chatham N B; meets on Thursday.

Golden Rule Lodge, No 46, Carleton, St John, N B; meets on Thursday.

Milicete Encampment, St John, N B; meets third Wednesday in each month. Andre Cushing, Esq, Deputy Grand Sire for the Lower Provinces.

INDEPENDENT ORDER OF FORESTERS.

Officers of the High Court--H C R, H C Creed; H V C R, A J Kilpatrick; H Secretary, F W Emmerson; H Treasurer, E P Eastman; H Physician, B H Thorne, M D; H Counsellor, B Atkinson; H Chaplain, Rev James Crisp; H Sword, J R Dunn; H J W, G F Burt; H S B, T F Granville; H J B, F Anderson; H M, Thos Kedey; H Conductor, E L Perkins; H Messenger, R L Malby.

High Auditors--S C Wilbur, A B, and J V Skillen.

Representatives to Supreme Court--A J Kilpatrick, H C Creed, F W Emmerson, Rev James Crisp, J A Humphrey, J V Skillen and A E Wilson.

Court La Tour--Meets first Friday in each month in Gordon Division rooms, King street, St John.

Court Loyalist--Meets in Oddfellows Hall, Portland, second Thursday in each month.

ROYAL ARCANUM.

St John Council, No 133--Regent, G A Kimball; Vice-Regent, W A McGinley; Orator, Richard Lewis; Past Regent, A B Smalley; Secretary, D McNally; Collector, _____; Treasurer, J M Taylor; Chaplain, Rev L G Stevens; Guide, H D Peters; Warden, John Johnston; Sentinel, H B White.

Hotels, Public Buildings, Etc.

1888.]

L. OF HONOR—TEMPERANCE ORGANIZATIONS.

121

LEGION OF HONOR.

Dufferin Council, No 2.—John S Seaton, Commander; Chas E Macmichael, Past Commander; I C Bowman, Deputy Supreme Commander; W H Merritt, Vice Commander; James Sullivan, Orator; G G Boyne, Secretary; Alex McNichol, Collector; ———, Treasurer; H B Jackson, Chaplain; E E Macmichael, Guide; C F Langan, Warden; John Ferguson, Sentry. Past Commanders—O L Nowlan, F R Titus, G K Berton. Thomas Walker, M D, P C, Medical Examiner. Trustees, Charles McLauchlan, Wm R Russell, W H Merritt.

TEMPERANCE ORGANIZATIONS.

INDEPENDENT ORDER OF GOOD TEMPLARS.

G C T, Wm Vaughan, St Martins; G Con, Dr G B Noyes, Grand Manan; G V T, Mrs Wm Gibson, Woodstock; G Sec, Samuel Tufts, St John; G A S, J F Titus, Titusville; G Treas, Rev Thomas Marshall, Carleton; G S J T, Mrs F J Todd, Fredericton; G Chap, Rev M Gross, Hillsboro; G M, C Sydney Burpee, Sheffield; G D M, Miss Mary Cockburn, St Andrews; G G, C Wallace, Fredericton; G S, Stephen E Smith, Jerusalem Q Co; P G C T, J R Pidgeon, Indiantown.

GRAND DIVISION S. OF T.

Rev G M Campbell, St Stephen, Grand Worthy Patriarch; Hermon H Pitts, Fredericton, Grand Worthy Associate; David Thomson, St John, Grand Scribe; WC Whittaker, St John, Grand Treasurer; H A McKeown, Grand Chaplain; S McLeod, Woodstock, Grand Conductor; D A Jonah, Petitcodiac, Grand Sentinel; W C Anslow, Newcastle, P G W P. The Annual Session will be held third Wednesday of October, 1888, at Woodstock, Carleton Co, N. B.

WOMEN'S CHRISTIAN TEMPERANCE UNION.

MARITIME UNION.—Mrs W W Turnbull, St John, President; Vice-Presidents—Mrs Atkinson, Moncton; Miss Ella Smith, Windsor, N S; Mrs R Phillips, Fredericton; Mrs MacFarlane, St John; Mrs W J Stewart, Portland; Mrs Chipman, St Stephen; Mrs Burwash, Sackville; Mrs Joseph Harper, Port Elgin; Mrs Hay, Woodstock; Mrs Burpee Welton, Sussex; Mrs Trenholm, Hantsport; Miss Mitchell, Newcastle; Mrs R C Tait, Shediac; Mrs Brough, Petitcodiac; Mrs Johnson, St George; Mrs Holstead, Salisbury; Mrs Chas B Baker, Fairville; Corresponding-Secretary, Mrs Steadman, Fredericton; Recording-Secretary, Miss Annie Trueman, Sackville; Treasurer, Miss Lockbart, St John; Auditor, Mrs T G Allen, St John.

Carpets made and laid by experienced workmen at

122

TEMPERANCE ORGANIZATIONS.

[1888.

ST. JOHN W. C. T. U.—Mrs James Masters, President; Mrs T G Allan, Mrs Chas Dearborn, Mrs Alex Rankine, Mrs R W Crookshank, Mrs Parker, Mrs Kimball, Mrs A J MacFarlane, Miss Barnes, Vice-Presidents; Mrs W W Turnbull, Corresponding-Secretary; Mrs J M Eaton, Recording-Secretary; Miss Jane Lockhart, Treasurer; Mrs H S Distin, Auditor.

TEMPLE OF HONOR AND TEMPERANCE.

H J Thorne, G W T; L B Stormes, G W V T; Wm C Whittaker, G W R; C A Everett, G W T; Hy Dalton, G W C; W H Smith, G W U; P M Forbes, G W G; Dr W S Morrison, P G W T.

VICTORIA TEMPLE No. 2, TEMPLARS OF H. AND T.—J M Whitenect, W C T; C W Segee, W V T; J S Currie, W R; W C Simpson, W A R; David Smiler, W F R; D McNally, W Treas; St C Whitenect, W U; Frank Gillies, W D U; Fred Hatt, W G; J J Gillies, W S; John Fleming, P W C T; C Powers, W Chap.

VICTORIA SECTION J. T. OF H. AND T.—C Cruikshank, G A; Fred Young, V A; O Stockford, Rec; A Banks, A R; Thomas Robertson, F R; Jamieson, A F R; W Brown, U; F Walker, A U; Hooper, Watch; J Fetherston, Pro; Wm Walker, P C A; D McNally, Worthy Governor; W H Smith, 1st Asst Gov; A C Musgrove, 2nd Asst Gov; 3rd Asst Gov.

EASTERN STAR COUNCIL, TEMPLARS OF H. AND T.—C Powers, C of C; C W Segee, S of C; Wm C Simpson, J of C; J J Gillies, R of C; D Smiler, Treas of C; W S Morrison, M D, Chap of C; D McNally, M of C; Chris White, D M of C; James Robinson, Pro of C; W H Smith, W of C;

ST. JOHN CITY AND COUNTY PROHIBITORY ALLIANCE.

W Frank Hatheway, President; J R Woodburn, J E Irvine, Neil Hoyt, Vice-Presidents; J Willard Smith, Secretary; Robert Ewing, Treasurer.

CATHOLIC TOTAL ABSTENANCE UNION OF N. B.

Rev J J Walsh, St John, Spiritual Director; John Boden, Portland, President; G J Burns, Fredericton, 1st Vice-President; D McLaughlin, Milltown, 2nd Vice-President; D J Doherty, Portland, Recording Secretary; D McMonagle, Portland, Financial Secretary; John Boden, Jr, Portland, Corresponding Secretary; Thos Bourke, Portland, Treasurer; Wm McGinn, Fredericton, Sergeant-at-Arms.

SAINT ALOYSIUS SOCIETY, PORTLAND.

D J Doherty, President; S Crowley, 1st Vice-President; John Mullin, 2nd Vice-President; Isaac Hurley, Recording Secretary; J Frank Owens, Financial Secretary; James H McHugh, Treas;

Harold Gilbert's, St. John, N. B.

1988.]

TEMPERANCE ORGANIZATIONS.

123

Edward Farren, Jr, Librarian; John McLeod, Sergeant-at-Arms; F J Owens, Local Deputy to the N B Union.

SAINT JOSEPH'S SENIOR SOCIETY.

Rev J J O'Donovan, Spiritual Director; John McLaughlin, President; Patrick Dillon Vice-President; Patrick Hennebery, Recording Secretary; Michael Sweeny, Financial Secretary; Felix McGirr, Treasurer; Daniel Rooney, Sergeant-at-Arms; Redmond Condon, Coleman Flaherty, Reynolds McCarthy, John McCullough, William Martin, Bernard Lawrence, David Foohey, Peter Jennings, Michael Fitzpatrick, William Quirk, Patrick McManus, Daniel A McDonald, John Elmore, Committee.

YOUNG MEN'S SOCIETY OF ST. JOSEPH.

Rev J J O'Donovan, Spiritual Director; John McGourty, President; W J Bridgeo, Vice-President; C A Conlon, Treasurer; W L Ritchie, Recording Secretary; W L Williams, Financial Secretary; T Cronin, Corresponding Secretary; John Power, Librarian; Wm Mullaly, Assistant Librarian; J Crowley, N Ratchford, W J Halpin, Committee of Management.

ST. MALACHI'S T. A. R. SOCIETY.

Rev J J Walsh, Spiritual Director; Patrick Gleeson, J P, President; Patrick Moran, J P, Vice-President; Patrick McMinamin, 2nd Vice-President; Robert Coleman, Recording Secretary; Timothy Murphy, Financial Secretary; John McCarthy J P, Treasurer; John Flaherty, Sergeant-at-Arms; John Flaherty, Kings Ward; Daniel O'Rourke, Queens Ward; Patrick McManus, Dukes Ward; Daniel Keenan, Sydney Ward; Charles O'Regan, Wellington Ward; Felix Mulligan, Prince Ward; D Moriarty, Special Ward Committee.

FATHER MATTHEW ASSOCIATION.

R J. Walsh, President; John F Gleeson, Sr Vice-President, Wm Howard, Jr Vice-President; Wm H Coates, Recording Secretary; Wm Carleton, Corresponding Secretary; P Griffiths, Financial Secretary; Hugh O'Connor, Treasurer; M Harratty, Librarian; Wm Kelly, Assistant Librarian; Ald P McCarthy, T Collins, Trustees.

ST. PATRICK'S T. A. SOCIETY, CARLETON.

Rev Father Connolly, Spiritual Director; W E Seally, President; D J Moonen, Vice-President; C O'Reilly, Recording Secretary; John Dolan, Financial Secretary; Jas O'Brien, Treasurer; Denis Buckley, Librarian; John McCausland, Sergeant-at-Arms.

STAFF OF THE MILITIA.

MILITARY DISTRICT NO. 8, PROVINCE OF NEW BRUNSWICK.

Deputy Adjutant General Commanding—Lieut Colonel Geo J Maunsell, 22nd Nov '85.

District Paymaster and Superintendent of Stores—Major A J Armstrong, 1st Feb '87.

INFANTRY SCHOOL CORPS.

Commandant—Lieut Colonel G J Maunsell, 21 Dec '83.

Captain—Major W D Gordon, 21 Dec '86.

Lieutenants—D Douglas Young, 21 Dec '83; Thomas D R Hemming, 21 Dec '83.

Lieutenant and Captain—J A Bremner, 29 Nov '85.

Surgeon—T C Brown, M D, 21 Dec '83.

8TH PRINCESS LOUISE NEW BRUNSWICK REGIMENT OF CAVALRY.

Organized g o 30th April, 1869. Motto: *Regi Patriæque Fidelis*. Headquarters, Rothesay.

Lieut Colonel—James Domville, c c 1st, 2nd July '81.

Majors—Alfred Markham, c c 1st, 2nd July '81. Robert W Otty, c c 1st, 30th April '69; 2nd, 4th Jan '71.

A Troop, Hampton—Lieutenant, C C McMonagle, prov 18th June '86.

B Troop, Ossekeag—Captain, William Langstroth, c c 2nd, 19th April '81. Lieutenant, William Langstroth, jr, p, 10th Aug '82.

C Troop, Apohaqui—Captain, H M Campbell, c s 2nd, 14th Mar '84. Lieutenants, A J Markham, s c, 31st Mar '86; David Sears, 10th April '85.

D Troop, Hammond—Captain, David James Fowler, c c and m s 2nd, 11th Dec '77. Lieutenant, George W Fowler, c c 2nd, 28th Mar '84. 2nd Lieutenant, E L Wedderburn, 1st Sept '84.

E Troop, Johnson, Q Co—Captain, Thos E A Pearson, c c 2nd, 24th July '85. Lieutenant, Frederick Gass, c c 2nd, 3rd June '81. 2nd Lieutenant, T D Pearson, provis, 16th Oct '85.

F Troop, Shediac, W Co—Captain Geo S Maunsell, s c 1st and s j 1st, 22nd Oct '86. Lieutenant, J H Murray, provis, 22nd Oct '86. 2nd Lieutenant, J A McDougal, s c 1st b, 22nd Oct '86.

G Troop, Springfield—Captain, J H McRobbie, s c 2nd, 16th Oct '85. Lieutenant, James Fred Doherty, g s 3rd, 16th Oct '85. Assistant Surgeon, W J Norfolk, 1st Jan '85.

Paymaster—John T Woodward, 28th Sept '84.

Adjutant—F V Wedderburn, July 30 '86.

Quartermaster—Joshua Upham Fowler, hon c, 22nd Oct '86.

Surgeon—John E March, M D, 30th May '84. Assistant Surgeon, W J Norfolk, M D, 9th Jan '85.

Veterinary Surgeon—James Henry Frink, 7th May '80.

Furnishing Goods, St. John, N. B.

1888.]

MILITIA.

125

WOODSTOCK FIELD BATTERY OF ARTILLERY.

Major—F H J Dibblee, 31st May '83.
Captain—C H Emery, 16th Oct '85.
Surgeon—Stephen Smith, 4th Sept '74.

NEWCASTLE FIELD BATTERY OF ARTILLERY.

Major and Bt Colonel—Robert R Call, 31st May '83,
Lieutenant—Richard A Lawlor, prov, 3rd June '81.
2nd Lieutenant—Chas E Fish, prov 20th Aug '79.
Surgeon—F L Pedolin, 14th Aug '85.
Veterinary Surgeon—John Morrissey, M D, 10th June '86.

NEW BRUNSWICK BRIGADE GARRISON ARTILLERY.

Headquarters—St John, N B. Organized go 28th May '69, as a Brigade. Original Muster Roll, dated 4th May, 1793

Lieut Colonel—John Russell Armstrong, r s a 1st, c c 1st, c c 2nd, m s 2nd, 22nd Nov '85.

Major—Andrew J Armstrong, r s a 1st, g s 2nd, 22nd Oct '86; btm, 5th April '86.

No 1 Battery, St John, Prince of Wales—Captain, Geo Bliss Seeley, r s a 1st, m s 2nd, 22nd Nov '85. Lieutenant, Robert Rankine Ritchie, r s a 1st, 17th June '87. 2nd Lieutenant, John Edward Earle Dickson, p, 16th Sept '87.

No 2 Battery, Carleton—Captain, John James Gordon, r s a 1st, 18th June '86. Lieutenant, Albert Arthur Clark, p, 30th July '86. 2nd Lieutenant, Walter Woodworth White, p, 5th Aug '87.

No 3 Battery, Portland--Captain, Stanley Douglas Crawford, g s 2nd, 3rd June '87. Lieutenant, George Kerr McLeod, r s a 1st, 11th Mar '87. 2nd Lieutenant, Charles Frederick Harrison, p, 16th July '86.

No 4 Battery, St John—Captain, George West Jones, r s a 1st, 22nd Oct '86. Lieutenant, Arthur Shirley Benn, p, 10th April '85. 2nd Lieutenant, Thomas Edward Grindon Armstrong, p, 7th April '87.

No 5 Battery, Fairville—Captain Edward Jewett Scammell, r s a 2nd, 22nd Nov '85. Lieutenant, James Albert Edward Steeves, p, 7th May '86. 2nd Lieutenant, Ernest Hatheway Turnbull, p, 10th April '87.

Paymaster—George Frederick Smith, 27th Feb '85.

Adjutant—Charles Frederick Langan, g s 1st, 18th June '86; c, 4th June '86.

Quartermaster—Richd Farmer, m, 27th Feb '67, 12th July '72.

Surgeon—John Waterhouse Daniel, MD, r s a 1st, 11th Aug '76.

Assistant Surgeon—Joseph Andrews, MD, 14th Sept '83.

62ND BATTALION ST. JOHN FUSILIERS.

Lieut Colonel—Arbuthnot Blaine, 8th Sept '76.

Majors—Henry David Likely, 9th Mar '77; Joseph T Tucker, 13th June '83; Frederick H Hartt, 29th April '87.

Drapery and Upholstery Goods at Harold Gilbert's

126

MILITIA.

[1888.]

Captains—Edward T Sturdee, 5th May '76; W C Magee, 26th Nov '80; Hawtrey J A Goddard, 27th June '84; J P Hegan, 10th April '85; M B Edwards, 10th June '85.

Lieutenants—Cyrus Y Gregory, 6th July '83; Geo A Fraser, 13th June '84; George F Thompson, 27th June '84; John F Fraser, 10th April '85.

2nd Lieutenants—Wm H Murray, 10th April '85; James McMillan, prov, 30th May '84; Henry H Godard, prov, 13th June '84; David Churchill, prov, 13th June '84; Sterling B Lordly, prov, 27th June '84; G M Cleveland, prov, 18th June '86.

Paymaster—James Devlin; capt, 27th June '84.

Adjutant—Hugh Havelock McLean; capt, 19th Jan '77.

Quartermaster—John Stewart Hall, 17th Jan '77.

Surgeon—Thomas Walker, 27th June '84.

Assistant Surgeon—M L McFarlane, 21st June '79.

BRIGHTON ENGINEERS—CARLETON COUNTY.

Captain—Brevet Major D McLeod Vince, 27th Feb '80. 1st Lieutenant, John Rainsford Tompkins, 17th April '83. 2nd Lieutenant, Alex Nevers, 18th June '87.

67TH CARLETON LIGHT INFANTRY.

Brevet Lieut Colonel—Charles Raymond, 15th May '87.

Brevet Major—Gordon E Boyer, 10th July '71.

Captains—Isaac E Adams, 10th July '71; Henry Bourne, 12th July '72; Amos Dow Hartley, 15th April '73; Jesse W Baker, 10th April '75; A H McLauchlan, s i 1st, 17th May '86; John T Fletcher, 31st Aug '73; Robert Kirkpatrick, 12th Dec '84; Joseph William Williams, m s, 7th April '87.

Lieutenants—John W Adams, 29th Dec '76; Charles R Carman, 4th July '83; Leonard R Harding, 28th Sept '83; G D Perkins, 28th Sept '83; John J Kuppey, 3rd June '87; Joseph Cyr, 3rd June '87; John Franklin Williams, m s, 7th April '87.

2nd Lieutenants—Wilford H Wiggins, 27th April '83; D W Pickett, prov, 18th June '87; Leander Kennedy, prov, s j 2nd b, 18th June '87; George Ripley Smith, 7th April '87; Willard Judson Carr, s j 1st b, 11th Mar '87; Francois W Bourne, 31st Aug '83; F W Fleming, 29th May '85.

Paymaster—John D Ketchum, m hon, 10th Sept '62.

Quartermaster—Hamilton Emery, 10th Sept '63.

Surgeon—Charles Pitt Connell, M D, 22nd April '70.

Assistant Surgeon—E W Stevens, M D, Sept 4th '85.

71ST YORK BATTALION OF INFANTRY.

Lieut Colonel—John Lothrop Marsh, 3rd Nov '71.

Majors—Jared Boone, s j, 18th June '86; Jeremiah Staples, 18th June '80; Thos L Alexander, v b, 18th June '86.

Captains—Jesse Christy, 12th May '72; Thomas G Loggie, 18th June '80; J V Johnston, s j, 18th June '86; T McMullin, 4th

54 King Street, St. John, N. B.

1888.]

MILITIA.

127

Oct '82; H A Cropley, 24th Nov '82; W T Howe, 14th Sept '83; A J Magee, 17th Oct '84; William Dell Hartt, 7th Jan '87.

Lieutenants—R M Pinder, 18th June '80; E T Christy, 10th June '81; R Stevenson, 10th Nov '82; J. Mooney, 17th Oct '84; J D Perkins, m s, 4th June '86; Thomas Getchell Kelly, 7th Jan '87.

2nd Lieutenants—D Hazen, 18th June '80; T G McMurray, 10th Nov '82; Capt W D Hartt, p, 14th Dec '83; P Gilmour, 17th Oct '84; George Rankin Burt, 7th Jan '87; Arthur Pringle, p, 30th June '87; John Edward Sanson, p, 30th June '87; Justin Stewart Burt, m s, 18th June '87.

Paymaster—Bt Major A G Beckwith, 3rd June '81.

Quartermaster—Andw Lipsett, 25th Feb '76; h m, 25th Feb 86.

Surgeon—D R Moore, 15th July '87.

73RD NORTHUMBERLAND N. B. BATTALION OF INFANTRY.

Lieut Colonel—Samuel U McCully, commanding, 22nd Feb '78; 12th June '85.

Captains—Hugh Cameron, 4th Aug '71; William Fenton, 1st Aug '73; John Sheridan, m s, 21st May '86; Wm McNaughton, 13th April '77; Alexander McKnight, 6th Sept '78.

Lieutenants—Peter Loggie, 1st Aug '73; James Cameron, 13th June '84. James Chapman, prov, 21st Sept '74. John Sheridan, 29th Sept '82.

2nd Lieutenants—Wm McKnight, 6th Sept '78. Alexander Cameron, 13th June '84. Robert McNaughton, prov, 4th Feb '69. Adams McLellan, prov, 26th Sept '73. J D B F McKenzie, prov, 22nd April '86.

Paymaster—Lemuel J Tweedie, 6th Sept '72.

Adjutant—Alexander Templeton, 2nd June '76.

Quartermaster—Alexander Cantly, 29th Sept '82.

Surgeon—William Pallen Bishop, M D, 14th April '70.

74TH, KINGS COUNTY, BATTALION OF INFANTRY.

Lieut Colonel—E B Beer, 17th Oct '70.

Major—O R Arnold, 12th May '82.

Captains—H D Wetmore, 10th July '79. J W McFee, 2nd Aug '78. C H Fairweather, m s, 4th June '86. W C Murray, 10th Mar '70. J M Baird, 6th Sept '72. B Harper, 27th June '79.

Lieutenants—W M Chamberlain, 13th May '81. A McDonald, 13th May '84. J A Bowes, 6th Sept '72. E H Hayward, 6th Mar '82.

2nd Lieutenants—H S Langstroth, 4th mar '82. S A McFee, 4th Mar '82. D R McElmon, prov, 27th June '84. H W White, prov, 4th June '87. J J Crossman, s j 2nd b, 19th March '86.

Paymaster—E Arnold, 4th June '86.

Adjutant—J M Kinnear, 27th Oct '82.

Quartermaster—S H Langstroth, m s, 14th June '86.

Surgeon—E A Vail, 9th Dec '70.

Assistant Surgeon—S F Wilson, M D, 30th May '84.

TELEGRAPH COMPANIES.

WESTERN UNION TELEGRAPH Co.—Dr Norvin Green, President; General Thomas T Eckert, General Manager; A R Brewer, Secretary; R H Rochester, Treasurer, New York.

R T Clinch, Superintendent Maritime Provinces; T M Robinson, Manager St John, N B, office; D C Dawson, Manager Halifax, N S, office; W F Snyder, Manager North Sydney, C B, office; C B Dunham, Manager Canso, N S, office.

List of Officers of the Western Union Telegraph Company in the Maritime Provinces:—Albert or Hopewell Corner, N B, Aroostook Junction, N B, Amherst, N S, Anagance, N B, Andover, N B, Annapolis, N S, Antigonish, N S, Apohaqui, N B, Arichat, C B, Athol, N S, Aylesford, N S, Boiestown, N B, Barrington, N S, Bear River, N S, Bedford, N S, Berwick, N S, Bath, N B, Blackville, N B, Big Pond, C B, Bridgetown, N S, Bridgewater, N S, Brookfield, N S, Belmont, N S, Bloomfield, N B, Canning, N S, Canso, N S, Canterbury, N B, Carleton, N B, Chester, N S, Cow Bay, N S, Cross Creek, N B, Dartmouth, N S, DeBert, N S, Digby, N S, Dorchester, N B, Edmundston, N B, Ellershouse, N S, Elmsdale, N S, Enfield, N S, Fairville, N B, Florenceville, N B, Fredericton, N B, Fredericton Junction, N B, Gibson, N B, Grand Falls, N B, Great Village, N S, Greenville, N S, Guysboro, N S, Halifax, N S, Hampton, N B, Hantsport, N S, Hartland, N B, Harvey, Albert Co, N B, Harbor au Bouche, N S, Hubbard's Cove, N S, Harvey, York Co, N B, Hawkesbury, C B, Hillsboro, N B, Hopewell, N S, Horton Landing, N S, Hoyt, N B, Indiantown, N B, Iron Mines, N S, Isaac's Harbor, N S, Jordan River, N S, Kentville, N S, Keswick, N B, Kilburn or Muniac, N B, Doaktown, N B, Leslie's Bay, Halifax Co, N S, Liverpool, N S, Lawrencetown, N S, Lakeville, N S, Little Glace Bay, C B, Lockport, N S, Londonderry Station, N S, Lunenburg, N S, Mabou, C B, McAdam Junction, N B, Maccan, N S, Mahone Bay, N S, Maitland, N S, Marysville, N B, Millville, N B, Melrose, N S, Memramcook, N B, Meteghan, N S, Middleton, N S, Mill Village, N S, Mount Uniacke, N S, Moncton, N B, Musquash, N B, Musquodoboit, N S, Nauwigewauk, N B, New Glasgow, N S, North Sydney, C B, Norton, N B, Newburg, N B, Oxford, N S, Painsée Junction, N B, Parrsboro, N S, Penobsquis, N B, Perth, N B, Petitcodiac, N B, Pictou, N S, Pictou Landing, N S, Point du Chene, N B, Point Lepreaux, N B, Port Hastings, C B, Port Hood, C B, Port Mulgrave, N S, Port Williams, N S, Pubnico, N S, Pugwash, N S, Richmond, N S, River Philip, N S, Riversdale, N S, Rothesay, N B, River John, N S, Salmon River, Halifax Co, N S, Spry Bay, N S, Sackville, N B, St Andrews, N B, St George, N B, St John, N B, St Leonards, N B, St Mary's N B, St Margaret's Bay, N S, St Peter's, C B, St Stephen, N B, Salisbury, N B, Shediac, N B, Sheet Harbor, N S, Shubenacadie, N S, Spring Hill Mines, N S, Stellarton, N S, Stellarton Station, N S, Spring Hill Junction, N S, Stewiacke, N S, Sussex, N B, Sydney, C B, Sydney Mines, C B, Shelburne, N S, Sherbrooke, N S, Ship Harbor, N S, Tangier,

N S, Tatamagouche, N S, Thomson, N S, Torbay, N S, Tracadie, N S, Truro, N S, Moser River, N S, Newport Station, N S, Wallace, N S, Waterville, N S, Waverley, N S, Welsford, N B, Wellington, N S, Wentworth, N S, Westfield, N B, West River, N S, Westville, N S, Weymouth, N S, Windsor, N S, Windsor Junction, N S, Wolfville, N S, Woodstock, N B, Kingston, N S, Lidscomb Mills, N S, White Haven, N S, Yarmouth, N S, Victoria Mines, C B.

The Dominion Government own a telegraph connecting with the Western Union lines at North Sydney, C B, and serving the town of Baddeck, Englishtown, South Gut of St Ann's, New Campbellton, Ingonish, Aspe Bay, Meat Cove, Indian Cove, Cheticamp, Margaree Harbor, Cape Breton; and also Amherst Harbor, E'tang du Nord, Grosse Isle, House Harbor and Grand Entry in the Magdalen Islands. There is also a Government line from Sarrington, N S, to Cape Sable, N S, with offices at Newellton, on Cape Island, and at Cape Sable Lighthouse.

The Dominion Government has a cable from Eastport, Me, to Grand Manan, and have offices on Grand Manan, at Flagg's Cove, Grand Harbor, Seal Cove and Woodward's Cove.

THE GREAT NORTHWESTERN TELEGRAPH Co.—Headquarters, Toronto, Ontario. E Wiman, President; H P Dwight, General Manager; F Rope, Secretary; Arthur Cox, Treasurer.

Offices of the Great Northwestern Telegraph Co. in New Brunswick: Barnaby River, Bartibogue, Bathurst, Bathurst Station, Beaver Brook, Belledune, Berry's Mills, Buctouche, Burnsville, Chatham Junction, Campbellton, Canaan, Caraque, Charlo, Chatham, Clifton (Gloucester Co), Coal Branch, (I C R), Dalhousie, Dalhousie Junction, Derby Station, Grand Anse, Jacquet River, Kingston, (Kent Co), Kouchibouguac, Kent Junction, Newcastle, New Mills, Petit Roche, Pokemouche, Red Pine, Richibucto, Rogersville, (I C R), St Louis, St Peters, Shippegan, Tracadie, Weldford (Kent Co).

NEW BRUNSWICK ELECTRIC TELEGRAPH Co.—Chas W Weldon, M P, President; T M Robinson, Secretary; R T Clinch, Treasurer.

The lines of this Company are leased to the Western Union Telegraph Company. The headquarters of this Company are at Rothesay, N B.

ANGLO-AMERICAN TELEGRAPH Co. (LIMITED).—Headquarters, London. H Weaver, General Manager; T C James, Superintendent, Charlottetown, P E I.

Offices of the Anglo-American Telegraph Co. (limited) in the Maritime Provinces:

New Brunswick—Baie Verte, Cape Tormentine.

P. E. Island—Albion, Bear River, Bedford, Bloomfield, Bradalbane, Cape Traverse, Cardigan, Casumpec, Charlottetown, Crapaud, County Line, Freetown, Georgetown, Hunter River, Kensington, Morrell, Mount Stewart, Miscouche, Northam, North Wiltshire, O'Leary, Port Hill, Port Hill Station, Royalty Jet, St Peters, Souris, Summerside, Tignish, Wellington, York.

INTERCOLONIAL RAILWAY.

C. Schreiber, Chief Engineer and General Manager of Government Railways, Ottawa.

D. Pottinger, Chief Superintendent, Moncton.

George Taylor, General Freight Agent, Moncton.

P. S. Archibald, Chief Engineer, Moncton.

Thomas Williams, Treasurer and Chief Accountant, Moncton.

H. A. Whitney, Mechanical Superintendent, Moncton.

A. Busby, General Passenger and Ticket Agent, Moncton.

T. V. Cook, General Storekeeper, Moncton.

J. J. Wallace, District Superintendent, Truro, N. S.

James E. Price, " " Campbellton, N. B.

A. R. McDonald, " " Riviere du Loup, N. B.

J. R. Bruce, Traffic Auditor, Moncton.

C. D. Thompson, Cashier, " "

E. D. Trites, Paymaster, " "

Season tickets are issued. Return Tickets at one and a half first class fare.

STATIONS, DISTANCES AND RATES OF PASSAGE.

ST. JOHN TO HALIFAX.

MILES.	FARES.	MILES.	FARES.
0 St. John, . . .	\$0 00	165 River Philip, . . .	\$4 24 \$3 83
3 Cold Brook, 09	167 Oxford, 4 27 2 85
4 Brookville, 12	171 Thomson, 4 34 2 90
6 Torryburn, 18	179 Greenville, 4 44 2 96
7 Riverside, 21	181 Westchester, 4 45 2 97
9 Rothesay, 27	184 Wentworth, 4 51 3 01
12 Quispamsis, 36	189 Folly Lake, 4 56 3 04
17 Nauwigewauk, 51	197 Londonderry, 4 72 3 15
22 Hampton, 66	202 Debert, 4 82 3 21
26 Pessekeag, 78	206 Belmont, 4 90 3 27
27 Bloomfield, 81	214 Truro, 5 02 3 35
33 Norton, 99	266 Pictou, 5 86 3 91
39 Apohaqui, 1 17	265 Pictou Landing, 5 84 3 90
44 Sussex, 1 32	264 Fisher's Grant, 5 83 3 89
47 Plumweseep, 1 41	257 New Glasgow, 5 72 3 81
51 Penobsquis, 1 53	254 Stellarton, 5 66 3 78
55 Dunsinane, 1 65	249 Hopewell, 5 61 3 74
60 Anagance, 1 80	243 Glengarry, 5 49 3 66
66 Petitcodiac, 1 98	234 West River, 5 35 3 57
71 Pollet River, 2 13	227 Riversdale, 5 25 3 50
76 Salisbury, 2 28	223 Union, 5 17 3 45
79 Boundary Creek, 2 37	288 Valley, 5 10 3 40
89 Moncton, 2 67	278 Johnstons, 5 10 3 40
91 Humphrey, 2 73	222 Brookfield, 5 15 3 43
96 Painsec Junction, 2 88	227 Polly Bog, 5 25 3 50
101 Dorchester Road, 3 00	231 Stewiacke, 5 30 3 53
101 Meadow Brook, 3 00	236 Shubenacadie, 5 39 3 60
105 Shediac, 3 00	239 Milford, 5 45 3 63
107 Point DuChene, 3 00	246 Elmsdale, 5 55 3 70
108 Memramcook, 3 00	248 Enfield, 5 59 3 73
116 Dorchester, 3 24	252 Oakfield, 5 64 3 76
127 Sackville, 3 56	253 Grand Lake, 5 65 3 77
131 Aulac, 3 64	255 Wellington, 5 68 3 79
137 Amherst, 3 76	262 Windsor Junction, 5 81 3 87
141 Nappan, 3 84	264 Rocky Lake, 5 83 3 89
145 Maccan, 3 92	267 Bedford, 5 88 3 92
149 Athol, 4 00	272 Four Mile House, 5 96 3 97
154 Spring Hill, 4 09	276 Halifax, 6 00 4 00
161 Salt Springs, 4 20		

1888.]

NEW BRUNSWICK RAILWAY.

131

INTERCOLONIAL RAILWAY—NORTH SHORE.

MILES.	FARES.	MILES.	FARES.
97 Berry's Mills, . . .	\$2 91 \$1 94	408 Bic, . . .	\$4 24 \$5 50
108 Canaan, . . .	3 00 2 00	417 St. Fabien, . . .	8 51 5 68
117 Coal Branch, . . .	3 27 2 18	427 St. Simon, . . .	8 81 5 88
126 Weldford, . . .	3 54 2 36	436 Trois Pistoles, . . .	9 08 6 06
137 Ferris, . . .	3 73 2 15	447 Isle Verte, . . .	9 41 6 28
146 Carleton, . . .	3 91 2 61	455 St. Arsene, . . .	9 65 6 44
158 Barnaby River, . . .	4 15 3 77	457 Cacouna, . . .	9 71 6 48
161 Chatham Junction, . . .	4 20 2 80	463 Riviere DuLoup, . . .	9 89 6 60
161 Chatham, . . .	4 50 3 00	469 Notre dame du Po'ge, . . .	10 07 6 72
164 Derby, . . .	4 23 2 82	475 St. Alexandre, . . .	10 25 6 84
167 Newcastle, . . .	4 27 2 85	480 St. Andre, . . .	10 40 6 94
177 Beaver Brook, . . .	4 41 2 94	488 Ste. Helene, . . .	10 49 7 00
188 Bartibogue, . . .	4 55 3 00	489 St. Paschal, . . .	10 67 7 12
198 Red Pine, . . .	4 74 3 16	493 St. Philippe de Neri, . . .	10 79 7 20
211 Bathurst, . . .	4 96 3 31	498 Riviere Ouelle, . . .	10 94 7 30
223 Petit Roche, . . .	5 17 3 45	505 Ste. Anne, . . .	11 00 7 34
231 Belledune, . . .	5 30 3 53	513 St. Roch, . . .	11 15 7 44
240 Jacquet River, . . .	5 46 3 61	516 Elgin Road, . . .	11 24 7 50
250 New Mills, . . .	5 62 3 75	520 St. Jean P. Joli, . . .	11 36 7 58
256 Charlo, . . .	5 70 3 80	525 Trois Saumons, . . .	11 51 7 68
266 Dalhousie, . . .	5 86 3 91	528 L'Islet, . . .	11 58 7 73
274 Campbellton, . . .	5 98 3 99	532 L'Anse a Gile, . . .	11 66 7 78
287 Metapedia, . . .	6 22 4 15	535 Cape St. Ignace, . . .	11 72 7 82
297 Millstream, . . .	6 37 4 25	542 St. Thomas, . . .	11 86 7 91
308 Assametquaghan, . . .	6 54 4 36	548 St. Pierre, . . .	11 98 8 00
322 Causapsca, . . .	6 78 4 52	551 St. Francois, . . .	12 04 8 03
335 Amqui, . . .	7 01 4 67	556 St. Valier, . . .	12 12 8 09
344 Cedar Hall, . . .	7 16 4 77	560 St. Michel, . . .	12 18 8 13
350 Sayabec, . . .	7 28 4 85	566 St. Charles, . . .	12 25 8 13
361 Tartague, . . .	7 48 4 99	574 St. Henri, . . .	12 38 8 18
371 Little Metis, . . .	7 65 5 10	578 St. Jean Chrys, . . .	12 43 8 26
380 St. Flavie, . . .	7 75 5 17	582 Chaudiere, . . .	12 47 8 26
388 St. Luce, . . .	7 87 5 24	587 Hadlow, . . .	12 54 8 32
398 Rimouski, . . .	7 98 5 32	588 Point Levis, . . .	12 55 8 37

NEW BRUNSWICK RAILWAY.

Samuel Thorne, President.

J. Kennedy Tod, Vice-President.

J. F. Leavitt, Gen. Pass. & Ticket Agt.

F. W. Cram, General Manager.

John Stewart, Supt. Northern Division

Alfred Seely, Secretary & Treasurer. H. D. McLeod, Supt. Southern Division

W. T. Whitehead, Land Agent.

MILES.	STATIONS.	MILES.	STATIONS.	MILES.	STATIONS.
0.0	St. John.	47.5	Three Tree Creek.	134.6	Meadows.
0.0	Carleton.	52.5	Rusagonish.	111.0	Moore's Mills
2.5	Bay Shore.	56.5	Wassiss.	114.0	Maxwell.
2.3	Fairville.	60.5	Glasier.	119.0	St. Stephen.
4.6	South Bay.	63.0	Doak.	103.0	Dumbarton.
6.8	Sutton.	65.0	Morrison's.	107.0	Rolling Dam.
10.0	Grand Bay.	65.5	Salamanca.	108.0	Hewitt's.
11.5	Ingleaside.	66.5	Fredericton.	110.0	G. S. Rail'y Junc.
12.3	Riverbank.	48.0	Tracy.	112.0	Roix Road.
14.0	Westfield.	—	Green Point.	—	Waweig.
15.0	Lingley.	59.8	Cork.	—	Bartlett.
18.2	Nerepis.	65.0	Harvey.	122.0	Chamcook.
20.5	Eagle Rock.	70.5	Prince William.	127.0	St. Andrews.
24.0	Welsford.	75.0	Magaguadavic.	86.0	Maudslay.
28.2	Clarendon.	84.0	McAdam.	90.0	Bristol Siding.
31.5	Gaspereaux.	—	St. Croix.	93.0	Sugar Brook.
34.2	Enniskillen.	90.0	Vanceboro.	100.0	Deer Lake.
36.8	Hoyt.	92.0	Barber Dam.	107.0	Canterbury.
40.2	South Branch.	97.0	Lawrence, C. C.	117.0	Benton.
44.5	Fredericton Junc.	99.0	Watt Junction.	124.0	Debec Junction.

Tapestry Carpets with Borders to match at

132

IMMIGRATION—PUBLIC WORKS—CUSTOMS.

[1888.]

MILES.	STATIONS.	MILES.	STATIONS.	MILES.	STATIONS.
128.0	Greenville.	189.7	Aroostook.	188.0	Rockland.
132.0	Houlton.	196.7	Fort Fairfield.	189.0	Keswick.
120.0	King's Tank.	203.7	East Lyndon.	181.7	Cardigan.
135.0	Woodstock.	208.7	Caribou.	180.7	Lawrence.
—	Queen St. Station	221.5	Presque Isle.	178.2	Zealand.
137.0	Upper Woodst'k.	198.4	Limestone.	175.5	Stone Ridge.
141.0	Newburg Junc.	199.4	Ortonville.	173.0	Burnside.
147.7	Hartland.	208.4	Grand Falls.	169.7	Upper Keswick.
151.7	Peel.	221.4	St. Leonards.	166.0	Burt Lake.
158.2	Florenceville.	228.4	St. Ann's.	161.5	Hainsville.
161.5	Kent.	237.7	Green River.	159.7	Millville.
164.5	Bath.	241.7	St. Basil.	157.0	Woodstock Road.
168.0	Bumfrau.	247.4	Edmundston.	155.0	Nackawic.
172.7	Upper Keut.	198.0	Gibson.	150.5	County Line.
176.2	Kilburn.	197.0	St. Mary's.	146.0	Woodstock Junc.
181.7	Perth.	195.0	Douglas.		
184.2	Andover.	192.2	Springhill.		

IMMIGRATION DEPARTMENT.

Samuel Gardner, Esquire, Dominion Immigration Officer for New Brunswick: The Deputy Treasurers at the Out-Ports of the Province act as Immigration Officers.

Inspector of Steamboat Hulls.—R. Coker, Esq.

Examiners of Inspectors of Flour and Meal—Jeremiah Harrison, Thomas Rankine, C. H. Fairweather, G. S. DeForest and Geo. Morrison.

Examiners of Inspectors of Pickled Fish and Fish Oil—Geo. S. DeForest, Gilbert Bent, William Barbour, James Wilson of Portland.

Examiners of Inspectors of Leather and Raw Hides—William Peters, W. E. Vroom and David Colwell.

DEPARTMENT OF PUBLIC WORKS.

Office, Custom House—North Wing.

Jas. B. Hegan, Acting Engineer in charge. Assistant Engineers, G. A. Brown, J. C. Allison. J. Ewing, Paymaster. G. A. Day, Draughtsman. W. J. McCordick, Superintendent Dredges and Dominion Buildings. D. H. Waterbury, Clerk.

CUSTOMS.

PORT OF SAINT JOHN.

James R. Ruel, Esq., *Collector and Registrar of Shipping.*

John S. McLaren, Inspector of Customs for New Brunswick and P. E. Island In Warehouse Department.—A. Atchison, G. H. Snider.

In Long Room.—G. F. Matthew, Chief Clerk; C. F. Olive, H. P. Sandall.

In Shipping Department.—Jas. Barber, Henry Turner and Keith A. Barber.

Measurer and Surveyor of Ships.—James Barber.

In Statistical Department.—J. A. S. Mott and D. J. Gleeson.

Appraisers of Dutiable Articles.—Allan McBeath, D. H. Hall and J. E. Whittaker; J. Rolston, Clerk.; A. Buist, Peter McCart, Packers.

Landing Surveyor.—S. E. Gerow; D. Smiler and S. W. Kain, Clerks.

Gaugers and Proof Office.—Samuel Robinson, Gauger; W. H. Barton. Assistant Gauger; Timothy Murphy, Sampler, &c.

1888.]

CUSTOMS TARIFF.

133

Tide Surveyor.—William Johnston.
 Landing Walters and Searchers.—Paul Daley and John Humphreys.
 Warehouse Lockers.—T. Bustin, W. Carleton, W. H. Olive, Charles Pidgeon,
 M. B. Owens, T. B. Foley, and H. G. Hunt.
 Tide Walters.—T. O. Sandall, C. W. Cowan, R. J. McAdoo, John Cochran,
 W. Forsyth, J. M. F. Whiting, Wilson L. Dobbin, William
 Farren, Henry Rigby, W. A. Doherty, W. H. Barton, John Lowery
 Thomas Condon, E. N. Stewart, J. Rogerson.
 Boatmen, and Tidewalters.—Robert Fulton, Geo. Price, and Samuel Hutten.

COLLECTORS.

BATHURST.—W. J. O'Brien. Outport, New Bandon—P. J. Foley. CARAQUETTE.—J. G. C. Blackhall. Outport, Tracadie—M. E. Bourgeois. CHATHAM.—Daniel Ferguson. DALHOUSIE.—Wm. Montgomery. Out-Port, Campbellton—Alex. McKenzie. DORCHESTER.—Walter Dobson. Outport, Rockland—R. B. Chapman. FREDERICTON.—A. F. Street. HILLSBOROUGH.—W. E. Stevens. Outport, Harvey—W. J. Reid. " Alma—R. Wright. MONCTON.—J. W. Binney. Outport, Shediac—F. Robidoux. NEWCASTLE.— RICHIBUCTO.—John Rusk. Outport, Buctouche—A. Renaud. " Cocaigne—A. K. Dysart. SACKVILLE.—W. C. Milner. Outport, Bay Verte—W. Prescott. " Rockport—R. C. Ward.	SHIPPEGAN.—A. Sormany. ST. ANDREWS.—C. M. Gove. Outport, West Isles—J. E. Dixon. " Campobello—J. Farmer. " GrandManan—T. Wooster. ST. JOHN—James R. Ruel. Outport, Lepreaux—G. K. Hanson. " Musquash—A. T. Duun. " Quaco—Joseph Carson. " Sussex—G. H. Wallace. " McAdam Junction—S. Watts. " St George—Jas McKay. ST. STEPHEN.—H. Webber. WOODSTOCK.—D. F. Merritt. Outport, Centreville—H. T. Scholy. " Debec—R. Kirkpatrick. " Aroostook Junction—Geo Bedell. " Grand Falls— " St. Leonards— " Edmundston—J. Hartt.
---	---

INLAND REVENUE.

John N. Moore, Inspector for New Brunswick.
 George Travis, Collector. Timothy Burke, Deputy Collector. Robert
 Atherton, Accountant. Excise Officers: James Mason, Bernard B. Smyth,
 Thos. Belyea, J. R. McCloskey, J. C. Ferguson.
 Woodstock—Wm. Dibble, Excise Officer and Deputy Collector.
 St. Stephen—A. M. Hill,

DOMINION OF CANADA CUSTOMS TARIFF.

SCHEDULE A.

GOODS SUBJECT TO DUTIES.

Acid, sulphuric,	$\frac{1}{2}$ c p lb
Acid, acetic,	25 c p	1 g and 20 p ct
Acid, muriatic and nitric,	20 p ct
Acid, sulphuric and nitric combined, and all mixed acids,	25 p ct
But carbons and demijohns containing acids, vinegar, or other liquids, shall be subject to the same duty as if empty.			
Agates, sapphires, emeralds, garnets and opals, polished, but not set or otherwise manufactured,	10 p ct
Ale, beer and porter, when imported in bottles (six quart or twelve pint bottles to be held to contain one Imperial gallon),	18c p 1 g

Oilcloths all prices and all widths at Harold Gilbert's,

134

CUSTOMS TARIFF.

[1888.

Ale, beer and porter, when imported in casks or otherwise than in bottles,	10c p lg
Almonds, shelled,	5c p lb
Almonds, not shelled,	3c p lb
Aniline dyes, not otherwise provided for,	10 p ct
Animals, living, of all kinds, not elsewhere specified,	20 p ct
Artificial flowers and feathers, not elsewhere specified,	25 p ct
Asbestos, in any form other than crude, and all manufactures thereof,	25 p ct
Axle grease and similar compounds,	1c p lb
Babbit metal,	10 p ct
Bagatelle tables or boards, with cues and balls,	35 p ct
Bags, containing fine salt, from all countries,	25 p ct
Baking powder, the weight of the package to be included in the weight for duty,	6c p lb
Barrels containing petroleum or its products, or any mixture of which petroleum is a part,	40c each
Barrels containing salted meats (1887)	20c each
Belts and trusses of all kinds,	25 p ct
Bells of any description, except for churches,	30 p ct
Billiard tables, without pockets, four feet six inches by nine feet or under,	\$22.50 each
On those of over four feet six inches by nine feet,	\$25 each
On billiard tables with pockets, five feet six inches by eleven feet or under,	\$35 each
And all over five feet six inches by eleven feet,	\$40 each
And in addition thereto,	15 p ct
(Each table to include twelve cues, and one set of four balls, with markers, cloths and cases, but no pool balls).	
Bird cages of all kinds,	30 p ct
Blacking, shoe, and shoemakers' ink, (1887),	30 p ct
Blueing—laundry blueing of all kinds (1887),	30 p ct

BOOKS, Etc.:

Advertising pamphlets, not illustrated, (1887),	1c each
Advertising pictures, pictorial show cards, illustrated advertising periodicals, illustrated price lists, advertising calendars, advertising almanacs, and tailors' and mantle-makers' fashion plates, and all chromos, chromotypes, oleographs and other cards, pictures or artistic works of similar kinds produced by any process other than hand painting or drawing, and being for business or advertising purposes or not, printed or stamped on paper, cardboard, or other material (1887),	6c p lb and 20 p ct
Books, printed, periodicals and pamphlets, not elsewhere specified, not being foreign reprints of British copyright works nor blank account books, nor copy-books, nor books to be written or drawn upon, nor Bibles, prayer-books, psalm or hymn-books,	15 p ct
British copyright works, reprints of,	15 p ct
And in addition thereto,	12½ p ct
Bibles, prayer-books, psalm and hymn books,	5 p ct
Maps and charts,	20 p ct
Newspapers, partly printed, and intended to be completed and published in Canada (1887),	25 p ct

Printed music, bound or in sheets,...10c p lb
Playing cards, 6c p pack
Labels for fruit, vegetables, meat, fish, confectionery, and other goods, also tickets, posters, advertising bills and folders (1887),	15c p lb and 25 p ct
Bookbinders' tools and implements, including ruling machines and binders' cloth,10 p ct
Boot, shoe, and stay laces, of any material,30 p ct
Boxes, cases, and writing desks, fancy and ornamental, and fancy manufactures of bone, shell, horn and ivory, also dolls and toys of all kinds and materials, ornaments of alabaster, spar, terra cotta or compo- sition, statuettes, beads and bead ornaments,30 p ct
Brass, in bars and bolts, drawn, plain and fancy tubing, (1887),10 p ct
Brass, in strips for printer's rules, not finished,15 p ct
Brass, manufactures of, not elsewhere specified,30 p ct
Braces or suspenders (1887),35 p ct

BREADSTUFFS, Viz.:

Breadstuffs, grain and flour and meal of all kinds, when damaged by water in transitu, twenty per cent. ad valorem upon the appraised value—such appraised value to be ascertained as provided by sections 8, 71, 72, 73, 74, 75 and 76 of "The Customs Act....	20 p ct
Barley,15c p bsh
Buckwheat,10c p bsh
Indian corn,7½c p bsh
Oats,10c p bsh
Rice (1887),1½c p lb
Rice, uncleaned, unhulled or paddy, when imported di- rect from the country of growth,17½ p ct
Rye,10c p bsh
Wheat,15c p bsh
Pease,10c p bsh
Beans,15c p bsh
Buckwheat meal or flour,½c p lb
Cornmeal,40c p brl
Maccaroni and vermicelli (1887),2c p lb
Oatmeal,½c per lb
Rye flour,50c p brl
Wheat flour,50c p brl
Rice and sago flour,2c p lb
Brick for building,20 p ct
Britannia metal, manufacturers of, not plated,25 p ct
British gum, dressine, sizing cream and enamel sizing (1887),1c p lb
Butter,4c p lb
Buttons of vegetable ivory or horn (1887), 10c p gross and 25 p ct	
Buttons, all other, not elsewhere specified (1887),25 p ct
Button covers, crozier,10 p ct
Candles, tallow,2c p lb
Candles, paraffine wax,5c p lb
Candles, all others, including sperin,25 p ct
Cane or rattan, split or otherwise manufactured25 p ct
Cans or packages made of tin or other material, contain- ing fish of any kind admitted free of duty under any	

Before buying Carpets send to Harold Gilbert for patterns.

136

CUSTOMS TARIFF.

[1888.

existing law or treaty, not exceeding one quart in contents, one cent and a half on each can or package; and when exceeding one quart, an additional duty of one cent and a half for each additional quart or fractional part thereof,	1½c p qt
Canvas of hemp or flax, and sail twine, when to be used for boats' and ships' sails,	5 p ct
Caplins, unfinished leghorn hats, ..	20 p ct
Carpeting, matting and maps of hemp (1887),	25 p ct
CARRIAGES:	
Buggies of all kinds, farm wagons, farm, railway or freight carts, pleasure carts or gigs and similar vehicles, costing less than fifty dollars, ..	\$10
Costing fifty dollars and less than one hundred dollars,	\$15
And in addition thereto in each case (1887),	20 p ct
All such carriages, costing one hundred dollars each and over, (1887),	35 p ct
Railway cars, sleighs, cutters, wheelbarrows and hand carts,	30 p ct
Children's carriages of all kinds,	35 p ct
Celluloid, moulded into sizes for handles of knives and forks, not bored nor otherwise manufactured,	10 p ct
Cement, raw, or in stone from the quarry, (see stone), ..	\$1 p ton of 13 cubic ft
Cement, burnt and unground,	7½c p 100 lbs
Cement, hydraulic, or water lime, ground, including barrels,	40c p brl
Cement, in bulk or in bags,	9c p bsh
Cement, Portland or Roman, shall be classed with all other cement at specific rates as above provided.	
Cheese,	3c p lb
Chicory, raw or green,	3c p lb
Chicory, or other root or vegetable used as a substitute for coffee, kiln dried, roasted or ground,	4c p lb
China and porcelain ware,	30 p ct
Cider, clarified or refined,	10c p I g
Cider not clarified or refined,	5c p I g
Clay tobacco pipes (1887),	35 p ct
Clocks, and parts thereof, except springs,	35 p ct
Clock springs, ..	10 p ct
Clothes wringers, (1887),	\$1 each and 30 p ct
Clothing of any material, including horse clothing shaped, not otherwise provided for,	30 p ct
Coal, bituminous,	60c p ton
Coal dust,	20 p ct
Coal tar and coal pitch,	10 p ct
Cocoa matting (1887),	30 p ct
Cocoa nuts,	\$1 p 100
Cocoa nuts, when imported from the place of growth by vessel direct to a Canadian port,	50c p 100
Cocoa nut, desiccated, sweetened or not,	8c p lb
Cocoa paste and chocolate, not sweetned,	20 p ct
Cocoa paste and other preparations of cocoa containing sugar,	1c p lb and 25 p ct

Reed and Rattan Furniture at Harold Gilbert's, St. John.

1888.]	CUSTOMS TARIFF.	137
Coffee, green, from the United States,10 p ct	
Coffee, roasted or ground, from the United States,	3c p lb and 10 p ct	
Coffee, roasted or ground, and all imitations of and substitu- tutes for, not elsewhere specified,3 c p lb	
Coke,	50c p ton of 2000 lbs	
Collars of cotton or linen, (1887)	24c p doz and 30 p ct	
Colored fabrics, woven, of dyed or colored cotton yarn, or part jute and part cotton yarn, or other material except silk, not elsewhere specified, (1887)25 p ct	
Colors, dry, viz: blue-black, Chinese blue, Prussian blue and raw umber. In pulp, viz: carmine, cologne, and rose lakes, scarlet and maroon, satin and fine- washed white,20 p ct	
Combs, for dress and toilet, of all kinds, (1887)30 p ct	
Copper, old and scrap, in pigs, bars, rods, bolts, ingots and sheathing, not planished or coated, and copper seamless drawn tubing,10 p ct	
Copper rivets and burrs, and all manufactures of copper not elsewhere specified,30 p ct	
Cordage of all kinds,	1½c p lb and 10 p ct	
Corks, and other manufactures of cork wood or cork bark,20 p ct	
COTTON, MANUFACTURES OF, VIZ.:		
Bed comforters or cotton bed quilts, not including woven quilts or counterpanes, (1887)35 p ct	
Gray or unbleached and bleached cotton, sheetings, drills, ducks, cotton or canton flannels, not stained, painted or printed,	1c p sq yd and 15 p ct	
All cotton denims, drillings, bedtickings, gingham, plaids, cotton or canton flannels, ducks and drills, dyed or colored, checked and striped shirtings, cot- tonades, Kentucky jeans, pantaloons stuffs, and goods of like description,	2c p sq yd and 15 p ct	
Cotton wadding, batting, batts and warps, carpet warps, knitting yarn, hosiery yarn and other cotton yarns, under number forty, not bleached, dyed or colored,	[2c per lb and 15 p ct	
And if bleached, dyed or colored,	3c per lb and 15 p ct	
Cotton warp, No 60 and finer,15 p ct	
Cotton warp, on beams,	1c p yd and 15 p ct	
Cotton seamless bags,	2c per lb and 15 p ct	
Cotton sewing thread, on spools, (1887)25 p ct	
Cotton sewing thread, in hanks, black and bleached, three and six cord,12½ p ct	
Clothing made of cotton or other material not otherwise provided for, including corsets, and similar articles made up by the seamstress or tailor, also tarpaulin, plain or coated with oil, paint, tar or other compo- sition, and cotton bags made up by the use of the needle, not otherwise provided for, (1887)35 p ct	
Lampwicks,30 p ct	
Jeans and couilles, when imported by corset makers, for use in their factories, (1887)25 p ct	
Printed or dyed cotton fabrics, not elsewhere specified, (1887)32½ p ct	13

Visitors are invited to call at Harold Gilbert's,

188

CUSTOMS TARIFF.

[1888.

All manufactures of cotton not elsewhere specified,	20 p ct
Crapes of all kinds,	20 p ct
Cuffs of cotton or linen,	4c p pair and 30 p ct
Damask of cotton, of linen, or of cotton and linen, bleached, unbleached or colored,	25 p ct
Drain tiles, not glazed,	20 p ct
Drain pipes and sewer pipes, glazed, (1887)	35 p ct
Earthenware and stoneware, viz: demijohns or jugs, churns and crocks, per gallon of holding capacity, (1887)	3c p gal
Earthenware and stoneware, brown or colored, and Rockingham ware, white granite, or iron stone ware "C C," or cream-colored ware, decorated, printed or sponged, and all earthenware not elsewhere speci- fied, (1887)	35 p ct
Emery wheels.	25 p ct
Essences, viz: of apple, pear, pineapple, raspberry, strawberry and other fruits, and vanilla,	\$1.90 p I g and 20 p ct
Essential oils for manufacturing purposes,	20 p ct
Excelsior for upholsterers' use,	20 p ct
Extract of beef or fluid beef, not medicated,	25 p ct
Feathers, ostrich and vulture, undressed,	20 p ct
Dressed,	30 p ct
Fireworks,	25 p ct
Fishing rods,	30 p ct
Fireproof paint, dry,	1c p lb
Flax fibre, scutched,	1c p lb
Hackled,	2c p lb
Flax, tow of, scutched or green,	1c p lb
Flax seed,	10c p bsh
Flag stones, sawn or otherwise dressed, (1887)	\$2 p ton

FRUIT (DRIED) VIZ.:

Apples,	2c p lb
Raisins,	1c p lb and 10 p ct
Currants, dates, figs, prunes, and all other dried fruits not elsewhere specified,	1c p lb

FRUIT (GREEN) VIZ.:

Apples,	40c p bbl
Blackberries, gooseberries, raspberries and strawberries (the weight of the package to be included in the weight for duty)	4c per lb
Peaches (the weight of the package to be included in the weight for duty),	1c p lb
Cherries and currants,	1c p qt
Cranberries, plums and quinces,	30c p bsh
Grapes,	2c p lb
Oranges and lemons, in boxes of capacity not exceeding two and one-half cubic feet,	25c p box
In one-half boxes, capacity not exceeding one and one-fourth cubic feet,	13c p half box
In cases and all other packages, per cubic foot holding capacity,	10c p c f
In bulk, per one thousand oranges or lemons,	\$1.60 p 1,000
In barrels not exceeding in capacity that of the one hundred and ninety-six pounds flour barrel, (1887)	55c p bbl

and inspect prices and quality.

88.

1888].

CUSTOMS TARIFF.

139

Fruits in air-tight cans or other packages, including the cans or other packages, weighing not over one pound, 3c p c or p
(And three cents additional per can or package for each pound or fraction of a pound over one pound in weight—the rate to include the duty on the cans or other packages, and the weight on which duty shall be payable to include the weight of the cans or other packages.)

Fruits, preserved in brandy, or other spirits,\$1.90 p I g
FURS, Viz.:

Fur skins, wholly or partially dressed,15 p ct

Caps, hats, muffs, tippets, capes, coats, cloaks and other manufactures of fur,25 p ct

Furniture of wood, iron or any other material, house, cabinet or office, finished or in parts, including hair spring and other mattresses, bolsters and pillows, caskets and coffins of any material,35 p ct

Bedsteads and other iron furniture,35 p ct

Show cases,\$2 each and 35 p ct

Gas, coal oil or kerosene fixtures, or parts thereof, 30 p ct

Gas meters, (1887)30 p ct

German and nickel silver, manufactures of, not plated, 25 p ct

GLASS AND MANUFACTURES OF, VIZ.:

Flasks and phials of eight ounces capacity and over, telegraph and lightning rod insulators, jars and glass balls, and cut, pressed or moulded tableware, (1887)5c p doz pieces and 30 p ct

Glass carboys and demijohns, bottles and decanters, flasks and phials of less capacity than eight ounces, (1887)30 p ct

Lamp and gas-light shades, lamps and lamp chimneys, side lights and head lights, globes for lanterns, lamps and gas-lights,30 p ct

Ornamental, figured and enamelled stained glass, stained, tinted, painted and vitrified glass, and stained glass windows, figured, enamelled and obscured white glass,30 p ct

Silvered plate,30 p ct

Common and colorless window glass,30 p ct

Plate glass, not colored, in panes not over thirty square feet,6c p sq f

Plate glass in panes over thirty and not over seventy square feet,8c p sq f

Plate glass in panes over seventy square feet,9c p sq f

Imitation porcelain shades, and colored glass not figured, painted, enamelled or engraved,20 p ct

All other glass and manufactures of glass not herein otherwise provided for,20 p ct

Gloves and mitts of all kinds,30 p ct

Glue, sheet, broken sheet and ground, (1887)3c p lb

Gold and silver leaf,30 p ct

GUNPOWDER AND OTHER EXPLOSIVES, VIZ.:

Gun, rifle and pistol cartridges and cartridge cases of all kinds and materials,30 p ct

Gun, rifle and sporting powder in keg, half-kegs, or quarter-kegs, and other similar packages,5c p lb

bx

Buy Curtains and Cornice Poles at

140

CUSTOMS TARIFF.

[1888.

Cannon and musket powder in kegs and barrels,	4c p lb
Canister powder, in pound and half-pound tins, ..	15c p lb
Blasting and mining powder,	3c p lb
Giant powder, dualin, dynamite and other explosives in which nitro-glycerine is a constituent part, five cents per pound, and twenty per cent ad valorem,	5c p lb and 20 p ct
Nitro-glycerine, ten cents per pound, and twenty per cent,	10c p lb and 20 p ct
Gutta-percha, manufactures of,	25 p ct
Hair-cloth of all kinds,	30 p ct
Hair, curled,	20 p ct
Handkerchiefs, cotton or linen, plain or printed, in the piece or otherwise,	25 p ct
Harness and leather dressing (1887),	25 p ct
Harness and saddlery of every description (1887),	35 p ct
Hats, caps and bonnets, not elsewhere specified,	25 p ct
Honey, bees', in the comb or otherwise,	3c p lb
Hops,	6c p lb
Imitation precious stones, not set,	10 p ct
India-rubber, viz.:—boots and shoes, and other manufactures of, not otherwise provided for,	25 p ct
India-rubber clothing, or clothing made water-proof with India-rubber,	35 p ct
India-rubber vulcanized handles for knives and forks,	10 p ct
Ink, for writing,	25 p ct

IRON AND STEEL, MANUFACTURES OF, VIZ.:

Axles and springs of iron or steel, parts thereof, axle bars, axle blanks or forgings for carriages other than railway and tramway vehicles, without reference to the stage of manufacture (1887),	1c p lb and 30 p ct
Bar iron, rolled or hammered, comprising flats, rounds and squares, and bars and shapes of rolled iron, not elsewhere specified (1887),	\$13 p ton
Barbed wire fencing, of iron or steel,	1½c p lb
Boiler or other plate iron, sheared or unsheared, skelp iron, sheared or rolled in grooves and sheet iron, common or black, not thinner than number twenty gauge, not elsewhere specified, including nail plate of iron or steel, sixteen gauge and thicker (1887),	\$13 p ton
Buckthorn, and strip fencing of iron or steel,	1½c p lb
Cast iron forks, not handled, nor ground or otherwise further manufactured,	10 p ct
Cast iron pipe of every description, twelve dollars per ton, provided that the duty shall not be less than thirty-five per cent (1887),	\$12 p ton but not less than 35 p ct
Cast iron vessels, plates, stove plates and irons, sad iron, hatters' irons, tailors' irons, and castings of irons not elsewhere specified, sixteen dollars per ton, provided the duty shall not be less than thirty per cent (1887),	\$16 per ton but not less than 30 p ct
Chains (iron or steel) over nine-sixteenths of an inch in diameter,	5 p ct
Composition nails and spikes and sheathing nails,	20 p ct
Cut nails and spikes of iron or steel (1887),	1c p lb
Cut tacks, brads or sprigs, not exceeding sixteen ounces to the thousand (1887),	2c p 1000

1888.]

CUSTOMS TARIFF.

141

Exceeding sixteen ounces to the thousand (1887),	2c p lb
Cutlery, not otherwise provided for,25 p ct
Ferro-manganese, ferro-silicon, spiegel, steel bloom ends, and crop ends of steel rails, for the manufacture of steel (1887),	\$2 p ton
Fire engines (1887),	35 p ct
Forgings of iron and steel, or forged iron of whatever shape or in whatever stage of manufacture, not elsewhere specified, one and one-half cents per pound, provided that the duty shall not be less than thirty-five per cent (1887),	1½c p lb but not less than 35 p ct

HARDWARE, VIZ.:

Builders' cabinet makers' and carriage hardware and locks, tinsmiths' tools and harness makers' and saddlers' hardware, including curry combs (1887),	35 p ct
House furnishing hardware, not otherwise provided for,	30 p ct
Hoop or band or scroll or other iron, eight inches or less in width and not thinner than number twenty gauge (1887),	\$13 p ton
Iron bridges and structural iron work, one and one-fourth cent per pound, provided that the duty shall not be less than thirty-five per cent (1887),	1½c p lb but not less than 35 p ct
Hoop or band or scroll or other iron, eight inches or less in width, and thinner than No. 20 gauge,	12½ p ct
Iron or steel car axles, parts thereof, axle bars, blanks or forgings for axles, and car springs of all kinds, and other springs, not elsewhere specified, without reference to the stage of manufacture, (1887),	\$30 p ton but not less than 35 p ct
Iron or steel railway bars and rails for railways and tramways, of any form, punched or not punched, not elsewhere specified, (1887)	\$6 p ton
Iron or steel rivets, bolts with or without threads, or nut or bolt blanks, less than three-eighths of an inch in diameter (1887)	1½c p lb and 30 p ct
Iron in pigs, iron kentledge and cast scrap iron (1887),	\$4 p ton
Iron in slabs, blooms, loops, puddled bars, or other forms less finished than iron in bars, and more advanced than pig iron, except castings (1887),	\$9 p ton
Iron and steel wire, galvanized or not, fifteen gauge and coarser, not elsewhere specified (1887),	25 p ct
Knife blades or knife blanks, in the rough, unhandled, for use by electroplaters,	10 p ct
Locomotives and other steam engines, boilers and machinery, composed wholly or in part of iron or steel, not elsewhere specified,	30 p ct
Provided that any locomotive which with its tender weighs thirty tons or over, shall pay a duty of not less than two thousand dollars (1887),		
Malleable iron castings, and steel castings, not elsewhere specified, provided the duty shall not be less than 30 per cent. (1887),	\$25 p ton
Muskets, rifles and other firearms, and surgical instruments (1887),	20 p ct
Nails and spikes, wrought and pressed, galvanized or not, horse shoe nails, hob nails and wire nails, and all other wrought iron or steel nails, not elsewhere specified, and horse, mule and ox shoes (1887).....	1½c p lb but not less than 35 p ct

Union Carpets at Low Prices at Harold Gilbert's,

142

CUSTOMS TARIFF.

[1888.]

Plate of iron and steel combined, and steel not specially enumerated or provided for (1887),	30 p ct
Portable machines, portable steam engines, threshers and separators, horse powers, portable saw mills, and planing mills, and parts thereof in any stage of manufacture (1887),	35 p ct
Pumps, iron, pitcher-spout, cistern, well and force pumps,	35 p ct
Railway fish plates (1887),	\$12 p ton
Rolled iron or steel angles, channels, structural shapes and special sections, weighing less than twenty-five pounds per lineal yard, not elsewhere specified, (1887),	$\frac{1}{2}$ c p lb and 10 p ct
Rolled iron or steel beams, girders, joists, angles, channels, structural shapes, and special sections, weighing not less than twenty-five pounds per lineal yard, (1887)	12 $\frac{1}{2}$ p ct
Rolled iron or steel beams, girders, joists, angles, channels, eyebar blanks made by the Kloman process, together with all other structural shapes of rolled iron or steel, including rolled iron or steel bridge-plate not less than three-eighths of an inch thick, nor less than fifteen inches wide, when imported by manufacturers of bridges for use exclusively in the manufacture of iron and steel bridges, (1887)	12 $\frac{1}{2}$ p ct
Safes, doors for safes and vaults, scales, balances and weighing beams of iron or steel, (1887)	35 p ct
Screws, commonly called "wood screws," two inches or over in length,	6c p lb
One inch and less than two inches,	8c p lb
Less than one inch, (1887)	11c p lb
Sheet iron, common or black, smoothed or polished, and coated or galvanized, thinner than No. 20 gauge, Canada plates, and plate of iron or steel, not less than thirty inches wide and not less than one-fourth of an inch in thickness, twelve and a half per cent. (1887)	12 $\frac{1}{2}$ p ct
Skates, twenty cents per pair and thirty per cent (1887)	20c p pair and 30 p ct.	
Steel ingots, cogged ingots, blooms and slabs, by whatever process made, billets and bars, bands, hoops, strips and sheets of all gauges and widths, all of above classes of steel not elsewhere provided for, not less than valued at four cents or less per pound,	\$12 p ton
Except ingots, cogged ingots, blooms and slabs upon which the specific duty shall be not less than eight dollars per ton, (1887)	\$8 p ton
When of greater value than four cents per pound, twelve and a half per cent.	12 $\frac{1}{2}$ p ct
Provided that on all iron or steel bars, rods, strips, or steel sheets, of whatever shape, and on all iron or steel bars of irregular shape or section, cold rolled, cold hammered or polished in any way in addition to the ordinary process of hot rolling or hammering, there shall be paid one-sixth of one cent per pound in addition to the rates imposed on the said materials, (1887)	$\frac{1}{6}$ c p lb add

Provided further, that all metal produced from iron or its ores, which is cast and malleable, of whatever description or form, without regard to the percentage of carbon contained therein whether produced by cementation, or converted, cast or made from iron or its ores by the crucible, Bessemer, pneumatic, Thomas-Gilchrist-basic, Siemens-Martin or open hearth process, or by the equivalent of either, or by the combination of two or more of the processes or their equivalents, or by any fusion or other process which produces from iron or its ores a metal either granulous or fibrous in structure, which is cast and malleable, except what is known as malleable iron castings, shall be classed and denominated as steel (1887).

Provided further, that all articles rated as iron or manufacture of iron, shall be chargeable with the same rate of duty if made of steel, or of steel and iron combined, unless otherwise specially provided for (1887).

Steel needles, viz.: Cylinder needles, hand frame needles
and latch needles, 30 p ct
Swedish rolled iron rail rods, under a half inch in
diameter, for manufacture of horse shoe nails, (1887) 20 p ct

TUBING, VIZ.:

Boiler tubes of wrought iron or steel, (1887) 15 p ct
Lap-welded iron tubing, threaded and coupled or not,
one and one-quarter inch in diameter and over, but
not over two inches, for use exclusively in artesian
wells, petroleum pipe lines and for petroleum re-
fineries, (1887) 20 p ct
Tubes not welded, nor more than one and one-half inch
in diameter, of rolled steel, (1887) 15 p ct
Wrought iron tubing, threaded and coupled or not, over
two inches in diameter, (1887) 15 p ct
Other wrought iron tubes or pipes, (1887) $\frac{6}{10}$ c p lb and 30 p ct
Wire rope of iron or steel, not otherwise provided for,
(1887) 25 p ct
Wire of spring steel, coppered or tinned, number nine
gauge or smaller, not elsewhere specified, (1887) 20 p ct
Wrought iron or steel nuts and washers, iron or steel
rivets, bolts with or without threads or nuts and
bolt blanks, and finished hinges or hinge blanks,
not elsewhere specified, (1887) 1c p lb and 25 p ct
Wrought scrap iron and scrap steel, being waste or re-
fuse wrought iron or steel that has been in actual
use and is fit only to be re-manufactured, (1887) \$2 p ton
Manufactures, articles or wares not specially enumer-
ated or provided for, composed wholly or in part of
iron or steel, and whether partly or wholly manu-
factured, (1887) 30 p ct
Iron sand or globules, and dry putty for polishing
granite, 20 p ct
Jellies and jams, 5c p lb
Jewellery and manufactures of gold and silver, 20 p ct
Jute carpeting or matting and mats, 25 p ct

Harold Gilbert makes special prices for furnishing

144

CUSTOMS TARIFF.

[1888.

Jute, manufactures of, not elsewhere specified,	20 p ct
Laces, braids, fringes, embroideries, cords, tassels and bracelets; also braids, chains or cords of hair,	30 p ct
Lamp black and ivory black,	10 p ct
Lard, tried or rendered,	2c p lb
Lard, untried,	1½c p lb
Lead, old scrap and pig,	40c p 100 lbs
Lead, bars, blocks and sheets,	60c p 100 lbs
Lead, nitrate and acetate of,	5 p ct
Lead pipe and lead shot,	1½c p lb
Lead, and all manufactures of lead, not otherwise specified,	30 p ct
Leather board,	3c p lb
Boot and shoe counters made from leather board,	½c p pair
Leather, sole, tanned, but rough or undressed,	10 p ct
Morocco skins, tanned, but rough or undressed,	10 p ct
Leather, belting leather, and all upper leather, including kid, lamb, sheep, and calf, tanned or dressed but not waxed or glazed (1887),	15 p ct
Leather, sole (1887),	½c p lb and 15 p ct
Glove leathers, viz.:—Buck, deer, and antelope, tanned or dressed, colored or not colored,	10 p ct
Leather as above, dressed and waxed or glazed,	20 p ct
Japanned, patent or enamelled leather (1887),	25 p ct
Cordova leather, tanned, from horse hide, and manufactures of,	25 p ct
All other leather and skins, tanned, not otherwise specified,	20 p ct
Boots and shoes and other manufactures of leather, not elsewhere specified, and leather beltings,	25 p ct
Liquorice root, paste extract of (1887),	2c p lb
Stick, extract or confection,	1c p lb and 20 p ct
Lithographic stones, not engraved,	20 p ct
Malt, upon entrance for warehouse, subject to excise regulations,	15c p bsh
Malt, extract of, for medicinal purposes,	25 p ct
Machine card clothing,	25 p ct
Magic lanterns and optical instruments, including microscopes and telescopes,	25 p ct
Manilla hoods,	20 p ct
Marble, in blocks from the quarry, in the rough, or sawn on two sides only, and not specially shapen, containing fifteen cubic feet or over,	10 p ct
Marble, in blocks from the quarry, in the rough, or sawn on two sides only, and not specially shapen, containing less than fifteen cubic feet (1887),	15 p ct
Marble slabs, sawn on not more than two sides (1887),	15 p ct
Marble blocks and slabs, sawn on more than two sides, (1887),	25 p ct
Marble, finished, and all manufactures of marble, not elsewhere specified (1887),	35 p ct
Meats, fresh or salted, on actual weight as received in Canada, except shoulders, sides, bacon, and hams,	1c p lb
Shoulders, sides, bacon and hams, fresh, salted, dried or smoked,	2c p lb
Poultry and game of all kinds,	20 p ct
All other dried or smoked meats, or meats preserved in	

Hotels, Public Buildings, Etc.

1888.]

CUSTOMS TARIFF.

143

any other way than salted or pickled, not otherwise specified, two cents per pound—if imported in cans, the rate to include the duty on the cans, and the weight on which duty shall be payable to include the weight of the cans,	2c p lb
Milk food, manufactured by Henri Nestle, Dr Gibaut, and others, and all similar preparations,	30 p ct
Mucilage (1887),	30 p ct
Musical instruments of all kinds, not otherwise provided for,	25 p ct
Mustard cake, ..	20 p ct
Mustard seed, unground,	15 p ct
Mustard, ground,	25 p ct
Nickel anodes,	10 p ct
Nuts of all kinds, not elsewhere specified,	3c p lb
Ochres, dry, ground, or unground, washed or unwashed, not calcined,	10 p ct
Oils, coal and kerosene, distilled, purified and refined; naphtha, benzole and petroleum; products of petroleum, coal, shale and lignite, not elsewhere specified, seven cents and a-fifth of a cent per Imperial gallon,	7 $\frac{1}{5}$ c p I g
Carbolic or heavy oils, for any use, ten per cent.	10 p ct
Cod liver oil, medicated, twenty per cent,	20 p ct
Lard oil, twenty per cent.	20 p ct
Linseed or flaxseed oil, raw or boiled, thirty per cent.	30 p ct
Lubricating oils, composed wholly or in part of petroleum, and costing thirty cents per Imperial gallon or over, twenty five per cent.	25 p ct
The same costing less than thirty cents per Imperial gallon, seven and a-fifth cents per Imperial gallon.	7 $\frac{1}{5}$ c p I g
All other lubricating oils, twenty-five per cent.	25 p ct
Neatsfoot oil, twenty per cent.	20 p ct
Olive or salad oil, twenty per cent.	20 p ct
Seasame seed oil, twenty per cent.	20 p ct
Oil cloth, floor, ..	5c p sq yd and 20 p ct
Oil cloth, in the piece, cut or shaped, oiled, enamelled, stamped, painted or printed, India rubbered, flocked or coated, not otherwise provided for, ..	5c p sq yd and 15 p ct
Opium drug,	\$1 p lb
Opium, prepared for smoking,	\$5 p lb
Organs, cabinet, viz.: On reed organs having not more than two sets of reeds,	\$10 each
Having over two and not over four sets of reeds,	\$15 each
Having over four and not over six sets of reeds,	\$20 each
Having over six sets of reeds,	\$30 each
And in addition thereto, on the fair market value thereof,	15 p ct
Organs, pipe organs, and sets or parts of sets of reeds for cabinet organs,	25 p ct
Paintings, drawings, engravings and prints,	20 p ct
Paints and colors, ground in oil or any other liquid,	25 p ct
Paints and Colors, not elsewhere specified,	20 p ct
White and red lead, and orange mineral, dry, and also white zinc, ..	5 p ct
White lead in pulp, not mixed with oil,	5 p ct

Carpets made and laid by experienced workmen at

146

CUSTOMS TARIFF.

[1888.

Paris green, dry,10 p ct
Paper hangings, or wall paper, in rolls, on each roll of eight yards or under, and so in proportion for all greater lengths of the following descriptions, viz.:	
a. Brown blanks,	(1887) 2c
b. White papers, grounded papers, and satins, ..	3c
c. Single print bronzes,	7c
d. Colored bronzes,	9c
e. Embossed bronzes,	11c
f. Colored borders, narrow,	8c
g. Colored borders, wide,	10c
h. Bronze borders, narrow,	15c
i. Bronze borders, wide,	18c
j. Embossed borders,	20c
Paper of all kinds not elsewhere specified, (1887)	25 p ct
Manufactures of paper, including ruled and bordered papers, papetries, boxed papers, envelopes and blank books, (1887)	35 p ct
Paper, tarred, (1887)	4c p lb
Union collar cloth paper, in rolls or sheets, not glossed or finished,	5 p ct
Union collar cloth paper, glossed or finished, in rolls or sheets,	20 p ct
Mill board, not straw board,	10 p ct
Paraffine wax or stearine,	3c p lb
Pencils, lead, in wood or otherwise,	25 p ct
Perfumery, including toilet preparations, viz.: hair oils, tooth and other powders and washes, pomatums, pastes and all other perfumed preparations used for the hair, mouth or skin,	30 p ct
Phosphor bronze, in blocks, bars, sheets and wire,	10 p ct
Photographic dry plates, (1887)	15c p sq f
PIANOFORTES, Viz.:	
All square pianofortes, whether round-cornered or not, not over seven octaves,	\$25 each
All other square pianofortes,	\$30 each
Upright pianofortes,	\$30 each
Concert, semi-concert or parlor grand pianofortes, (1887)	\$50 each
And in addition thereto,	20 p ct
Parts of pianofortes,	25 p ct
Pickles in bottles, a specific duty of forty cents per gallon: sixteen half-pint, eight pint, or four quart bottles to be held to contain a gallon. In jars, bottles, or other vessels, the quantity to be ascertained and the same rate of duty to be charged thereon, the duty to include the bottle or other package, (1887)	40c p gal
Pickles in bulk, in vinegar, or vinegar and mustard, In brine, (1887)	35c p gal
Picture frames, as furniture,	25c p gal
Pins, manufactured from wire of any metal,	35 p ct
Pins, manufactured from wire of any metal,	30 p ct
Plants, viz.: fruit, shade, lawn and ornamental trees, shrubs and plants,	20 p ct
Gooseberry bushes, (1887)	2c each
Grape vines, costing ten cents and less,	3c each.
Raspberry and blackberry bushes, (1887)	1c each

Harold Gilbert's, St. John, N. B.

1888.]

CUSTOMS TARIFF.

147

Rose bushes, (1887)	5c p plant
Plaster of Paris, or gypsum, ground, not calcined,	10c p 100 lbs
Plaster of Paris, calcined or manufactured, fifteen cents per hundred pounds, or forty-five cents per barrel of not over three hundred pounds,	15c p 100 lbs
Plated cutlery, namely, knives plated wholly or in part, costing under three dollars and fifty cents per dozen, (1887)	50c p doz and 20 p ct
Plated ware, all other, electro-plated or gilt, of all kinds, whether plated wholly or in part, (1887)	30 p ct
Plates engraved on wood, and on steel or other metal,	20 p ct
Plumbago (1887),	10 p ct
Plumbago, all manufacturers of, not elsewhere specified, (1887),	25 p ct
Pomades, French, or flour odors, preserved in fat or oil for the purpose of conserving the odors of flowers which do not bear the heat of distillation, when imported in tins of not less than ten pounds each,	15 p ct
Printing presses of all kinds, folding machines and paper cutters (1887),	10 p ct
Proprietary medicines; to wit:—All tinctures, pills, powders, troches or lozenges, syrups, cordials, bitters, anodynes, tonics, plasters, liniments, salves, ointments, pastes, drops, waters, essences, oils or medicinal preparations or compositions recommended to the public under any general name or title as specifics for any diseases or affections whatsoever affecting the human or animal bodies, not otherwise provided for: all liquids,	50 p ct
And all others,	25 p ct
Prunella, and cotton and woollen netting, for boots, shoes, and gloves,	10 p ct
Putty,	25 p ct
Quills,	20 p ct
Red prussiate of potash,	10 p ct
Ribbons of all kinds and materials,	30 p ct
Rubber belting, hose, packing, mats and matting,	5c p lb and 15 p ct
Sails for boats and ships, also tents and awnings,	25 p ct
Salt,, coarse,	10c p 100 lbs
Not to include salt imported from the United Kingdom or any British possession, or salt imported for the use of the sea or gulf fisheries, which shall be free of duty.		
Salt, fine, in bulk,	10c p 100 lbs
Salt, in bags, barrels, or other packages, the bags, barrels, or other packages to bear the same duty as if imported empty,	15c p 100 lbs
Saltpetre,	20 p ct
Sand-paper, glass, flint and emery paper,	30 p ct
Sauces and catsups, in bottles, sixteen half pint, eight pint, or four quart bottles to be held to contain a gallon,	40c p g and 20 p ct
Screws, of iron, steel, brass, or other metal, not otherwise provided for,	35 p ct
Seeds, viz.: flower, garden, field and other seeds, for agricultural purposes, when in bulk or large parcels,	15 p ct
When put up in small papers or parcels,	25 p ct

Harold Gilbert, importer of Carpets and House

148

CUSTOMS TARIFF.

[1888.]

Sewing machines, whole, or heads or parts of heads of sewing machines,	\$3 each and 20 p ct
Shawls of all kinds and materials, except silk,	25 p ct
Shingles,	20 p ct
Ships and other vessels built in any foreign country, whether steam or sailing vessels, on application for Canadian register, on the fair market value of the hull, rigging, machinery, and all appurtenances: on the hull, rigging, and all appurtenances, except machinery,	10 p ct
On boilers, steam engines, and other machinery,	25 p ct
Shirts of cotton or linen, (1887)	\$1 p doz and 30 p ct
Silk in the gum, or spun, not more advanced than singles tram and thrown, organzine, not colored,	15 p ct
Sewing silk and silk twist,	25 p ct
Silk velvets and all manufactures of silk, or of which silk is the component part of chief value, not elsewhere specified, except church vestments,	30 p ct
Silk plush netting used for the manufacture of gloves,	15 p ct
Silver, rolled, and German and nickel silver in sheets,	10 p ct
Slates, school and writing slates, (1887)	1c each and 20 p ct
Slates, roofing slate, black or blue, (1887)	80c p square
Red, green and other colors,	\$1 p square
In each case when split or dressed only.	
Slates of all kinds, and manufactures of, not elsewhere specified, (1887)	1c p sq f and 25 p ct
Slate mantels,	30 p ct
Soap, common brown and yellow, not perfumed,	1½c p lb
Soap, castile and white,	2c p lb
Soap, perfumed or toilet,	10c p lb and 10 p ct
(The weight of the inside packages and wrappers to be included in the weight for duty.)	
Soap powders,	3c p lb
Socks and stockings of cotton, wool, worsted, the hair of the alpaca, goat or other like animal, (1887)	10c p lb and 30 p ct
Spectacles and eye glasses, (1887)	30 p ct
Spectacles and eye glasses, parts of, unfinished, (1887)	25 p ct
Spices, viz.: ginger and spices of all kinds (except nutmegs and mace), unground,	10 p ct
Ground,	25 p ct
Nutmegs and mace,	25 p ct
Spirits and strong waters not having been sweetened or mixed with any article so that the degree of strength thereof cannot be ascertained by Sikes's hydrometer, for every Imperial gallon of the strength of proof by such hydrometer, and so in proportion for any greater or less strength than the strength of proof, and for every greater or less quantity than a gallon, viz.: Geneva gin, rum, whiskey, alcohol or spirits of wine, and unenumerated unmixed and not sweetened spirits by whatever name called,	\$1.75 p Ig
Brandy,	\$2 p Ig
Absinthe,	\$2 p Ig
"Old Tom" gin,	\$1.75 p Ig
Spirits, sweetened or mixed, so that the degree of strength cannot be ascertained, as aforesaid, viz.:	

Furnishing Goods, St. John, N. B.

1888.]

CUSTOMS TARIFF.

149

rum-shrub, cordials, schiedam schnapps, tafia, bit- ters, and unenumerated articles of like kind,	\$1.90 p I g
Spirits and strong waters, not elsewhere specified,	\$1.90 p I g
Spirits and strong waters, mixed with any ingredient or ingredients, and although thereby coming under the denomination of proprietary medicines, tinctures, essences, extracts, or any other denomination, in- cluding medicinal elixirs and fluid extracts, whether in bulk or bottle, not elsewhere specified, shall be, nevertheless, deemed spirits or strong waters, and subject to duty as such,	\$2 p gal and 30 p ct
Cologne water and perfumed spirits in bottles or flasks not weighing more than four ounces each,	50 p ct
Cologne water and perfumed spirits in bottles, flasks and other packages weighing more than four ounces each,	\$2 p I g and 40 p ct
Wines of all kinds, except sparkling wines, including ginger, orange, lemon, strawberry, raspberry, elder and currant wines, containing twenty-six per cent. or less of spirits of the strength of proof by Sikes's hydrometer, imported in wood or in bottles (six quart or twelve pint bottles to be held to contain an Imperial gallon), twenty-five cents per Imperial gallon, and for each degree of strength in excess of twenty-six per cent. of spirits as aforesaid, an addi- tional duty of three cents until the strength reaches forty per cent. of proof spirits, and in addition thereto, thirty per cent.,	25c p I g and 3c p I g for each deg from 26 to 40 and 30 p ct
Champagne and all other sparkling wines in bottles con- taining each not more than a quart and more than one pint,	\$3 p doz
Containing not more than a pint each, and more than one-half pint,	\$1.50 p doz
Containing one-half pint each or less,	75c p doz
Bottles containing more than one quart each shall pay in addition to three dollars per dozen bottles at the rate of one dollar and fifty cents per Imperial gallon, on the quantity in excess of one quart per bottle—the quarts and pints in each case being old wine measure, in addition to the above specific duty there shall be an ad valorem duty of thirty per cent. [\$1.60 p I g and 30 p ct	
But any liquors imported under the name of wine, and containing more than forty per cent. of spirits of the strength of proof by Sikes's hydrometer, shall be rated for duty as unenumerated spirits.	
Starch, including farina, corn starch, or flour and all preparations having the qualities of starch,	2c p lb
Stereotypes and electrotypes of standard books,	10 p ct
Stereotypes and electrotypes for commercial blanks and advertisements,	20 p ct
Stereotypes and electrotypes and bases for same made wholly or in part of type metal, not elsewhere specified,	5c p lb
STONE, Viz.:	
Rough freestone, sandstone and all other building stone except marble from the quarry, not hammered or	

Drapery and Upholstery Goods at Harold Gilbert's

150

CUSTOMS TARIFF.

[1888.]

chiselled, per ton of thirteen cubic feet,\$1 per ton
 Water limestone or cement stone, (see cement)\$1 p ton
 Grindstones,\$2 per ton
 Dressed freestone, and all other building stone, except
 marble and all manufactures of stone, or granite, 20 p ct
 Straw boards in sheets or rolls, plain or tarred,40c p 100 lbs

SUGARS, SYRUPS, AND MOLASSES :

Sugar, melado, concentrated melado, concentrated cane-
 juice, concentrated molasses, concentrated beet-root
 juice and concrete, when imported direct from the
 country of growth and production, for refining pur-
 poses only, not over number fourteen Dutch stand-
 ard in color, and not testing over seventy degrees
 by the polariscopic test, 1c p lb
 And for every additional degree, shown by polaris-
 copic test, 3⁴c p 100 lbs add

Sugar, not for refining purposes, not over number four-
 teen Dutch standard in color, when imported direct
 from the country of growth and production, free on
 board at the last port of shipment, 1c p lb and 30 p ct

All sugars above number fourteen Dutch standard in
 color, and refined sugar of all kinds, grades or
 standards, on the value thereof free on board at the
 last port of shipment, 1¹⁄2c p lb and 35 p ct

On all sugars not imported direct without transshipment
 from the country of growth and production, there
 shall be levied and collected an additional duty of
 seven and a half per cent of the whole duty so other
 wise payable thereon,

Provided that when any cargo of sugar imported
 for refining purposes is found to grade, in part,
 above number fourteen Dutch standard in color,
 such part to the extent of not exceeding fifteen per
 cent. of the whole of the cargo may be admitted to
 enter by polariscopic test.

Syrups, cane juice, refined syrup, sugar house syrup or
 sugar house molasses, syrup of sugar, syrup of mol-
 asses or sorghum, whether imported direct or not,
 1c p lb and 30 p ct

Molasses, other, when imported direct, without trans-
 shipment and from the country of growth and pro-
 duction, 2¹⁄2 p ct

Molasses, when not so imported, 20 p ct

The value upon which the ad valorem duty shall
 be levied and collected upon all the above named
 syrups and molasses, shall be the value thereof free
 on board at the last port of shipment.

Provided that molasses, when imported for or
 received into any refinery or sugar factory, or to be
 used for any other purpose than actual consump-
 tion, shall be subject to, and there shall be levied
 and collected thereon, an additional duty of five
 cents per Imperial gallon.

Sugar candy, brown or white, and confectionery, 1¹⁄2c p lb and 35 p ct
 Glucose or grape sugar, to be classed and rated for duty
 according to grade by Dutch standard in color.

Glucose syrup, a specific duty of 2c p lb

Tallow,	1c p lb
Tea, from the United States,	10 p ct
Telephones, telegraph instruments, electric and galvanic batteries, and apparatus for electric lights,	25 p ct
Tin crystals,	20 p ct
Tinware, stamped and japanned ware, and all manu- factures of tin not elsewhere specified,	25 p ct

TOBACCO :

Manufactured tobacco and snuff, ..	30c p lb
And in addition thereto,	12½ p ct
Cigars and cigarettes,	\$2 p lb
The weight of cigarettes to include the weight of the paper covering (1887),	25 p ct

TOOLS AND IMPLEMENTS.:

Axes of all kinds, adzes, hatchets and hammers not elsewhere specified (1887),	35 p ct
Chopping axes ..	\$2 p doz and 10 p ct
Files and rasps,	35 p ct
Garden rakes, two and three-pronged forks of all kinds, and hoes (1887),	5c each and 25 p ct
Hay knives, and four, five, and six pronged forks of all kinds, (1887),	\$2 p doz and 20 p ct
Mowing machines, self-binding harvesters, harvesters without binders, binding attachments, reapers, sulky and walking ploughs, and all other agricul- tural machines and implements, not otherwise pro- vided for (1887),	35 p ct
Picks, mattocks, blacksmiths' hammers, sledges, track tools, wedges and crowbars of iron or steel, (1887), 1c p lb and 25 p ct	
Shovels and spades, shovel and spade blanks (1887), \$1 p doz and 25 p ct	
Scythes,	\$2.40 p doz
Towels of every description,	25 p ct

TREES—FRUIT TREES, VIZ.:

Apple, of all kinds,	2c each
Peach trees (1887),	4c each
Pear, of all kinds,	4c each
Plum, of all kinds,	5c each
Cherry, of all kinds,	4c each
Quince, of all kinds,	2½c each
Seedling stock for grafting, viz.—Plum, pear, peach and other fruit trees (1887),	10 p ct
Turpentine, spirits of,	10 p ct
Trunks, of all kinds, pocket-books and purses (1887), ..	30 p ct
Twine, of all kinds, not otherwise specified,	25 p ct
Type, for printing,	20 p ct
Type metal,	10 p ct
Umbrellas, parasols and sunshades of all kinds and materials, ..	30 p ct
Umbrella and parasol steel, iron or brass ribs, runners, rings, caps, notches, tin caps and ferules, when im- ported by and for the use of manufacturers of umbrellas, ..	20 p ct
Valises, satchels, carpet bags, cases for jewels and watches, and other like articles, of any material, (1887),	10c each and 30 p ct

Tapestry Carpets in endless variety at

152

CUSTOMS TARIFF.

[1888.]

Varnishes, lacquers, japans, japan driers, liquid driers
 collodion and oil finish, not elsewhere specified
 (1887), 20c p gal and 25 p ct
 Vaseline, and all similar preparations of petroleum for
 toilet, medicinal or other purposes, in bulk, 4c p lb
 And in bottles or other packages, not over one pound in
 weight each, 6c p lb

VEGETABLES, VIZ.:

Potatoes (1887),... 15c p bush
 Tomatoes, fresh, (1887) 30c p bush and 10 p ct
 Tomatoes and other vegetables, including corn, in cans
 or other packages, weighing not over one pound
 each, two cents per can or package, and two cents
 additional per can or package, for each pound, or
 fraction of a pound over one pound in weight—the
 rate to include the duty on the cans, or other pack-
 ages, and the weight on which duty shall be pay-
 able to include the weight of the cans or packages, 2c p lb can or pk
 Vegetables, not elsewhere specified, including sweet
 potatoes, (1887) 25 p ct
 Velveteens and cotton velvets, 20 p ct
 Veneers of wood, sawn only, (1887) 10 p ct
 Vinegar, 15c p l g
 Watches, and watch cases, 25 p ct
 Watch actions or movements, (1887) 10 p ct
 Whips, of all kinds, 30 p ct
 Winceys, checked, striped or fancy cotton over twenty-
 five inches wide, 2c p sq yd and 15 p ct
 Winceys of all kinds, not otherwise provided for, 22½ p ct
 Wire-cloth, of brass and copper, 20 p ct
 Wire covered with cotton, linen, silk or other material, 25 p ct
 Wood and manufactures of, and wooden ware, viz.:
 pails, tubs, churns, brooms, brushes, and other
 manufactures of wood not elsewhere specified, 25 p ct
 Hubs, spokes, felloes, and parts of wheels, rough hewn
 or sawn only, 15 p ct
 Lumber and timber, not elsewhere specified, 20 p ct
 Mouldings of wood, plain, 25 p ct
 Mouldings of wood, gilded or otherwise further manu-
 factured than plain, 30 p ct

WOOLS AND WOOLLENS, VIZ.:

Manufactures composed wholly or in part of wool,
 worsted, the hair of the alpaca, goat, or other like
 animals, viz.:—Blankets and flannels of every
 description; cloths, doeskins, cassimeres, tweeds,
 coatings, overcoatings, felt cloth of every descrip-
 tion not elsewhere specified; horse-collar cloth,
 yarn, knitting yarn, fingering yarn, worsted
 yarn, knitted goods, viz.:—Shirts and drawers and
 hosiery, not elsewhere specified, 7½c p lb and 20 p ct
 All fabrics composed wholly or in part of wool,
 worsted, the hair of the alpaca, goat, or other like
 animal, not otherwise provided for, on all such
 goods costing ten cents per yard and under, (1887) 22½ p ct
 Costing over ten and under fourteen cents, (1887) 25 p ct
 Costing fourteen cents and over, (1887) 27½ p ct

Reed and Rattan Furniture at Harold Gilbert's, St. John.

1888.]

CUSTOMS TARIFF.

153

- As regards the last three items the half-penny sterling shall be computed as the equivalent of a cent, and larger sums in sterling money shall be computed at the same ratio.
- Clothing, ready-made, and wearing apparel of every description, including cloth caps and horse clothing, shaped, composed wholly or in part of wool, worsted, the hair of the alpaca, goat, or other like animal, made up by the tailor, seamstress or manufacturer, not otherwise provided for, (1887) 10c p lb and 25 p ct
- Carpets, viz:—Brussels, Tapestry, Dutch, Venetian, and damask, carpet mats and rugs of all kinds, and printed felts and druggets, and all other carpets and squares, not otherwise provided for, 25 p ct
- Treble ingrain, three-ply and two-ply carpets, composed wholly of wool, 10c p sq yd and 20 p ct
- Two-ply and three-ply ingrain carpets, of which the warp is composed wholly of cotton, or other material than wool, worsted, the hair of the alpaca, goat, or other like animals, 5c p sq yd and 20 p ct
- Felt, pressed, of all kinds, not filled or covered by or with any woven fabric, 17½ p ct
- Wool, class one, viz: Leicester, Cotswold, Lincolnshire, South Down combing wools, or wools known as lustre wools, and other like combing wools, such as are grown in Canada, 3c p lb
- Yeast cakes and compressed yeast in packages of one pound and over, or in bulk, 6c p lb
- Yeast cakes in packages of less than one pound, 8c p lb
- Zinc, chloride, salts and sulphate of, 5 p ct
- Zinc, seamless drawn tubing, 10 p ct
- Zinc, manufactures of, not elsewhere specified, 25 p ct
- All goods not enumerated in this Act as charged with any duty of customs, and not declared free of duty by this Act, shall be charged with a duty of twenty per cent., when imported into Canada, or taken out of warehouse for consumption therein. 42 V., c 15, Schedule A:—43 V., c 18, s 1;—44 V., c 10 s 2;—45 V., c 6, ss 1, 2, 3 and 4;—46 V., c 13, ss 2, 3, 5 and 6;—47 V., c 30, s 2;—48-49 V., c 61, ss 2, 3, 5, 6, 7, 8 and 9;—49 V., c 37, ss 1 and 3.

SCHEDULE B.

DUTIES ON FISH AND PRODUCTS OF THE FISHERIES.

- Mackerel, 1c p lb
- Herrings, pickled or salted, ½c p lb
- Salmon, pickled, 1c p lb
- All other fish, pickled, in barrels, 1c p lb
- Foreign-caught fish, imported otherwise than in barrels or half-barrels, whether fresh, dried, salted or pickled, not specially enumerated or provided for 15 by this Act, 50 c p 100 lbs.

Visitors are invited to call at Harold Gilbert's,

154

CUSTOMS TARIFF.

[1888.

Fish, smoked and boneless fish,1c p lb
Anchovies and sardines, packed in oil or otherwise, in tin boxes measuring not more than five inches long, four inches wide, and three and a half inches deep,	5c p box
In half boxes, measuring not more than five inches long, four inches wide and one and five-eighths deep,	2½c p hf-box
And in quarter boxes, measuring not more than four inches and three-quarters long, three and a half inches wide and one and a quarter deep,2c p qr-box
When imported in any other form,	... 30 p ct
Fish, preserved in oil, except anchovies and sardines,	30 p ct
Salmon and all other fish prepared or preserved, including oysters, not specially enumerated or provided for in this Act,25 p ct
Oysters, shelled, in bulk,10c p gal
Oysters, canned, in cans not over one pint,3c p can
Oysters in cans over one pint and not over one quart,	5c p can
Oysters in cans exceeding one quart in capacity, an additional duty of five cents for each quart or fraction of a quart of capacity over a quart, including the cans,....5c p qt
Oysters in the shell,25 p ct
Packages containing oysters or other fish, not otherwise provided for,25 p ct
Oil, spermaceti, whale and other fish oils, and all other articles the produce of the fisheries, not specially provided for,20 p ct
48-49 V., c 61, s 4, part.	

SCHEDULE C.

FREE GOODS.

Agaric.

Agates, amethysts, aquamarines, blood stones, carbuncles, cat's eyes, cameos, corals, cornelians, crystal, crysolite, crosoi "te, emeralds, garnets, intaglios, inlaid or incrustated stones, onyx, opals, pearls, rubies, sardonyx, sapphires, topaz and turquoises not polished or otherwise manufactured.

Alkanet root.

Aloes.

Aluminum.

Alum.

Ambergris.

Ammonia, sulphate of.

Anatomical preparations.

Aniline dyes, in bulk or packages of not less than one pound weight.

Aniline oil, crude.

Aniline salts.

Animals brought into Canada temporarily, and for a period not exceeding three months, for the purpose of exhibition or competition for prizes offered by any agricultural or other association. (But a bond shall be first given in accordance with regulations prescribed by the Minister of Customs, with the condition that the full duty

to which such animals would otherwise be liable shall be paid in case of their sale in Canada, or if not re-exported within the time specified in such bond.

Animals for the improvement of stock, viz.: horses, cattle, sheep and swine, under regulations made by the Treasury Board and approved by the Governor in Council.

Animals of all kinds, when the natural product of the colony of Newfoundland.

Annato, liquid or solid.

Annato, seed.

Anchors.

Antimony.

Ashes, pot, pearl and soda.

Asphaltum.

Apparel, wearing and other personal and household effects, not merchandise, of British subjects dying abroad, but domiciled in Canada.

Argol dust.

Argols, crude.

Arsenic.

Arsenate of aniline.

Articles for the use of the Governor General.

Articles for the personal use of Consuls General who are natives or citizens of the country they represent, and who are not engaged in any other business or profession.

Articles imported by and for the use of the Dominion Government, or any of the Departments thereof, or by and for the Senate or House of Commons, including the following articles, when imported by the said Government or through any of the departments thereof, for the use of the Canadian militia:—Arms, military clothing, musical instruments for bands, military stores and munitions of war (1887).

The following articles, when imported by and for the use of the army and navy:—Arms, military or naval clothing, musical instruments for bands, military stores and munitions of war [1887].

Bamboo reeds not further manufactured than cut into suitable lengths for walking sticks or canes, or for sticks for umbrellas, parasols or sunshades.

Bamboos unmanufactured.

Barrels of Canadian manufacture exported filled with domestic petroleum and returned empty, under such regulations as the Minister of Customs prescribes.

Barilla.

Barytes, unmanufactured.

Beans, vanilla and nux vomica.

Bees.

Belladonna leaves.

Bells for churches.

Berries for dyeing or used for composing dyes.

Bichromate of soda.

Bismuth, metallic.

Bolting cloths, not made up.

Bones, crude, not manufactured, burned, calcined, ground or steamed.

Bone-dust and bone-ash, for manufacture of phosphates and fertilizers.

Buy Curtains and Cornice Poles at

156

CUSTOMS TARIFF.

[1888.

Books printed by any Government, or by any scientific association or other society, now existing, for the promotion of learning and letters, and issued in the course of their proceedings and not for the purpose of sale or trade.

Books, educational, imported exclusively by and for the use of schools for the deaf and dumb and blind.

Boracic acid.

Borax.

Botany, specimens of.

Brass, old, scrap, and in sheets.

Bristles.

Brick, fire, for use exclusively in processes of manufactures.

Britannia metal, in pigs and bars.

Brimstone, crude, or in roll or flour.

Brim moulds for gold beaters.

Bromine.

Broom corn.

Buchu leaves.

Buckram for the manufacture of hat and bonnet shapes.

Bullion, gold and silver.

Burgundy pitch.

Burr stones, in block, rough or unmanufactured, and not bound up into millstones.

Carriages of travellers and carriages laden with merchandize, and not to include circus troops nor hawkers, under regulations to be prescribed by the Minister of Customs.

Cabinets of coins, medals and other collections of antiquities.

Casts, as models, for the use of schools of design.

Cornelian, unmanufactured.

Canvas for manufacture of floor oil-cloth, not less than forty-five inches wide, and not pressed nor calendered.

Canvas, jute canvas not less than fifty-eight inches wide, when imported by manufacturers of floor oil-cloth, for use in their factories.

Caoutchouc, unmanufactured.

Cat-gut strings or gut cord for musical instruments.

Cat-gut or whip-gut, unmanufactured.

Celluloid or xyolite, in sheets, lumps or blocks.

Chalk and cliff stone, unmanufactured.

Chamomile flowers.

Cherry heat welding compound.

China clay, natural or ground.

Chloralum or chloride of aluminium.

Chloride of lime.

Chronometers and compasses for ships.

Cinchona bark.

Cinnibar.

Citrons, and rinds of, in brine for candying.

Clays.

Clothing, donations of, for charitable purposes.

Coal, anthracite.

Cobalt, ore of.

Cochineal.

Cocoa, bean, shell and nibs.

Coffee, green, except as provided by section ten of 49 Vic, cap 33.

Coins, gold and silver, except United States silver coin.

Communion plate, and plated ware for use in churches.

Coir and coir yarn.

Conium cicuta, or hemlock seed and leaf.

Copper, in sheets.

Cotton waste and cotton wool.

Cotton yarns finer than No 40, unbleached, bleached or dyed, for use in the manufacture of Italian cloths, cotton, worsted, or silk fabrics.

Cork wood or cork bark, unmanufactured.

Colors, metallic, viz:—Cobalt, zinc and tin.

Cream of tartar in crystals.

Diamond drills, for prospecting for minerals.

Diamonds, unset, including black diamonds for borers.

Diamond dust or bort.

Dragon's blood.

Duck for belting and hose, when imported by manufacturers of rubber goods for use in their factories.

Dye, jet black.

Dyeing or tanning articles, in a crude state, used in dyeing or tanning, not elsewhere specified.

Eggs.

Embossed books for the blind.

Emery.

Entomology, specimens of.

Ergot.

Esparto, or Spanish grass, and other grasses, and pulp of, for the manufacture of paper.

Extract of logwood.

Fancy grasses, dried but not colored or otherwise manufactured.

Felt, adhesive, for sheathing vessels.

Fire clay.

Fibre, Mexican.

Fibre, vegetable, for manufacturing purposes.

Fibrilla.

Fillets of cotton and rubber, not exceeding seven inches wide, when imported by and for the use of manufacturers of card clothing.

Fish-hooks, nets and seines, and lines and twines, for the use of the fisheries, but not to include sporting fishing-tackle, or hooks with flies, or trawling spoons.

Fur skins of all kinds, not dressed in any manner.

Flint, flints, and ground flint stones.

Folia digitalis.

Foot grease, the refuse of the cotton seed after the oil is pressed out.

Fossils.

Fowls, pure bred, including pheasants and quails, for improvement of stock.

Fuller's earth.

Gannister.

Gas coke when used in Canadian manufactures only.

Gentian root.

Ginseng root.

Gold-beaters' moulds and gold-beaters' skins.

Gravels.

Grease, the refuse of animal fat, for use of soap stock, not otherwise provided for.

Guano, and other animal and vegetable manures.

Gums, amber, Arabic, Australian, copal, damar, mastic, sandarac, shellac, and tragacanth.

Union Carpets at Low Prices at Harold Gilbert's,

158

CUSTOMS TARIFF.

[1888.

Gut, and worm gut, manufactured or unmanufactured, for whip and other cord.

Gutta percha, crude.

Gypsum, crude (sulphate of lime).

Hair, angola, buffalo and bison, camel, goat, hog, horse and human, cleaned or uncleaned but not curled or otherwise manufactured.

Hatters' furs, not on the skin.

Hatters' plush of silk or cotton.

Hemlock bark.

Hemp, undressed.

Hides, raw, whether dried, salted or pickled.

Hoop iron, not exceeding three-eighths of an inch in width and being number twenty-five gauge or thinner used for the manufacture of tubular rivets.

Horn strips, when to be used in making corsets.

Horses, cattle, sheep and swine, for the improvement of stock, under regulations to be made by the Treasury Board, and approved by the Governor General in Council.

Hoofs, horn and horn tips.

Hyoscyamus, or henbane leaf.

Ice.

India rubber, unmanufactured.

India hemp, (crude drug).

Indigo.

Indigo auxiliary.

Indigo, paste and extract of.

Iodine, crude.

Iris, orris root.

Iron or steel, rolled round wire rods, under half an inch in diameter, when imported by wire manufacturers for use in their factories.

Iron or steel beams, sheets, plates, angles and knees, for iron or composite ships or vessels.

Iron liquor, solution of ascetate of iron for dyeing and calico printing.

Istle or tampico fibre.

Ivory and ivory nuts, unmanufactured.

Iron masts for ships, or parts of.

Jalap, root.

Junk, old.

Jute butts.

Jute.

Jute cloth, as taken from the loom, neither pressed, mangled, callendered, nor in any way finished, and not less than forty inches wide when imported by manufacturers of jute bags for use in their own factories.

Jute yarn, plain, dyed or colored, when imported by manufacturers of carpets, rugs and mats, for use in their own factories.

Kanite, or German potash salts for fertilizers.

Kelp.

Kryolite.

Lac—dye, crude, seed, button, stick and shell.

Lava, unmanufactured.

Leeches.

Liquorice root.

Litharge.

Litmus and a lichens, prepared and not prepared.

Lemons, and rinds of, in brine for candying.

Logs, and round unmanufactured timber not elsewhere provided for.
Lumber and timber, plank and boards, sawn, of boxwood, cherry, walnut, chestnut, gumwood, mahogany, pitch pine, rosewood, sandalwood, Spanish cedar, oak, hickory and whitewood, not shaped, planed or otherwise manufactured, and sawdust of the same, and hickory lumber, sawn to shape for spokes of wheels, but not further manufactured.

Locomotives and railway passenger, baggage and freight cars, being the property of railway companies in the United States, running upon any line of road crossing the frontier, so long as Canadian locomotives and cars are admitted free under similar circumstances in the United States, under regulations prescribed by the Minister of Customs.

Locomotive tires of steel, in the rough.

Locust beans, for the manufacture of horse and cattle food.

Madder and munjeet, or Indian madder, ground or prepared, and all extracts of.

Manganese, oxide of.

Manilla grass.

Manuscripts.

Meerschau, crude or raw.

Mineral waters, natural, not in bottle—under regulations made by the Minister of Customs.

Mineralogy, specimens of.

Models of inventions and other improvements in the arts; but no article or articles shall be deemed a model or improvement which can be fitted for use.

Moss, Iceland, and other mosses, crude.

Moss, seaweed, and all other vegetable substances used for beds and mattresses, in their natural state or only cleaned.

Menageries—horses, cattle, carriages and harnesses of, under regulations prescribed by the Minister of Customs.

Musk, in pods or in grains.

Nitrate of soda or cubic nitre.

Nut galls.

Newspapers, and quarterly, monthly and semi-monthly magazines, and weekly literary papers unbound.

Nickel.

Oak bark.

Oakum.

Oil cake, cotton seed cake and meal, palm nut cake and meal.

Oil cake meal.

Oils, cocoanut and palm, in their natural state.

Oranges, and rinds of, in brine, for candying.

Ores of metals of all kinds.

Ottar of roses.

Osiers.

Oxalic acid.

Paintings in oil or water colors, by artists of we-known merit, or copies of the old masters by such artists.

Paintings in oil or water colors, the production of Canadian artists, under regulations to be made by the Minister of Customs.

Palm leaf, unmanufactured.

Pearl, mother of, not manufactured.

Persis, or extract of archill and cudbear.

Harold Gilbert makes special prices for furnishing

160

CUSTOMS TARIFF.

[1888.

Philosophical instruments and apparatus that is to say such as are not manufactured in the Dominion, when imported by and for use in universities, colleges, schools and scientific societies.

Pictorial illustrations of insects, &c., when imported by and for the use of colleges and schools, scientific and literary societies.

Phosphorus.

Pelts.

Pipe clay.

Pitch (pine), in packages of not less than 15 gallons each.

Platinum wire.

Plaits, straw, Tuscan and grass.

Potash, German mineral.

Potash, muriate and bichromate of, crude.

Precipitate of copper, crude.

Pumice and pumice stone, ground or unground.

Quercitron, or extract of oak bark, for tanning.

Quicksilver.

Quills, in their natural state, or unplumed.

Quinine, sulphate of, in powder.

Rags, of cotton, linen, jute and hemp, paper waste or clippings, and waste of any kind, fit only for the manufacture of paper.

Rattans and reeds, unmanufactured.

Recovered rubber and rubber substitute.

Red liquor, a crude acetate of aluminium prepared from pyroligneous acid, for dyeing and calico printing.

Redwood planks and boards, sawn, but not further manufactured.

Rennet, raw or prepared.

Resin, in packages of not less than fifteen 'lons each.

Rhubarb root.

Rolled rods of steel, under half an inch in diameter, or under half an inch square, when imported by knob or lock manufacturers or cutlers for use exclusively in such manufactures in their own factories.

Roots, medicinal, viz : aconite, columba, ipecacuahana, sarsaparilla, squills, taraxacum, valerian.

Rubber, hard crude, in sheets, plain or moulded.

Salt cake, being a sulphate of soda, when imported by manufacturers of glass and soap, for their own use in their works.

Salt, imported from the United Kingdom or any British possession, or imported for the use of the sea or gulf fisheries, not otherwise provided for.

Saffron and safflower, and extract of.

Saffron cake.

Sal ammoniac.

Sal soda.

Sand.

Sausage skins or casings, not cleaned.

Scrap iron and scrap steel, old, and fit only to be re-manufactured, being part of, or recovered from, any vessel wrecked in waters subject to the jurisdiction of Canada.

Sea-weed, not elsewhere specified.

Sea-grass.

Seeds, anise, coriander, cardamon, fennel and fenugreek.

Senna, in leaves.

Silex, or crystalized quartz.

Hotels, Public Buildings, Etc.

1888.]

CUSTOMS TARIFF.

161

Silk, raw, or as reeled from the cocoon, not being doubled, twisted, or advanced in manufacture in any way, silk cocoons and silk waste
Silver, and German silver, in sheets, for manufacturing purposes.

Skins, undressed, dried, salted or pickled.

Soda ash.

Soda caustic.

Soda, silicate of.

Sodium, sulphate of.

Settlers' effects, viz : Wearing apparel, household furniture, professional books, implements and tools of trade, occupation or employment, which the settler has had in actual use for at least six months before removal to Canada, musical instruments, domestic sewing machines, live stock, carts, and other vehicles, and agricultural implements in use by the settler for at least one year before his removal to Canada, not to include machinery, or articles imported for use in any manufacturing establishment, or for sale; provided that any dutiable article entered as settlers' effects may not be so entered unless brought with the settler on his first arrival, and shall not be sold or otherwise disposed of without payment of duty, until after after two years' actual use in Canada; provided also, that under regulations made by the Minister of Customs, that live stock, when imported into Manitoba or the Northwest Territories, by intending settlers, shall be free, until otherwise ordered by the Governor in Council.

Steel, in sheets of not less than eleven, nor over eighteen wire gauge, and costing not less than seventy-five dollars per ton of two thousand two hundred and forty pounds, when imported by manufacturers of shovels and spades, for use exclusively in such manufactures in their own factories.

Steel, of number twenty gauge and thinner, but not thinner than number thirty gauge, to be used in the manufacture of corset steels, clock springs and shoe shanks, when imported by the manufacturers of such articles for use in their factories.

Steel rails, weighing not less than twenty-five pounds per lineal yard, for use in railway tracks.

Steel, valued at two and one-half cents per pound and upwards, for use in the manufacture of skates.

Steel bowls for cream separators.

Steel for the manufacture of files, when imported by file manufacturers for use in their factories.

Steel for saws and straw cutters, cut to shape, but not further manufactured.

Spelter, in blocks and pigs.

Spurs and stiltis, used in the manufacture of earthenware.

Sulphate of iron (copperas).

Sulphur, in roll or flour.

Tails, undressed.

Tagging metal, plain, japanned, or coated, in coils not over one and a half inches in width, when imported by manufacturers of shoe and corset laces for use in their factories.

Tampico, white and black.

Tanners' bark.

Tar (pine), in packages of not less than fifteen gallons each.

Tea, except as provided by the Act 49 Vic, cap 33, sec 10.

Terra Japonica.

Teasels.

Carpets made and laid by experienced workmen at

162

CUSTOMS TARIFF.

[1888.

Tin, in blocks, pigs, bars and sheets, and plates and tin foil.
 Tobacco, unmanufactured, for Excise purposes, under conditions of
 "The Act respecting the Inland Revenue."
 Tortoise and other shells, unmanufactured.
 Travellers' baggage, under regulations prescribed by the Minister
 of Customs.
 Trees, forest, when imported into the Province of Manitoba, or the
 Northwest Territories for planting.
 Tree-nails.
 Tumeric.
 Turpentine, raw or crude.
 Turtles.
 Ultramarine blue, in pulp.
 Vaccine, and ivory vaccine points.
 Varnish, black and bright, for ships' use.
 Vitriol, blue.
 Veneers, and ivory, sawn only.
 Verdigris, or sub-acetate of copper, dry.
 Vegetable fibres, natural, not produced by any mechanical process.
 White shellac, for manufacturing purposes.
 Whiting or whitening.
 Whalebone, unmanufactured.
 Willow for basket-makers.
 Wire of brass or copper, round or flat.
 Wire of iron or steel, galvanized or tinned, number sixteen gauge or
 smaller.
 Wire rigging for ships and vessels.
 Wood for fuel, when imported into Manitoba and the Northwest Ter-
 ritories.
 Woods, not further manufactured than sawn or split, viz:—African
 teak, blackheart ebony, lignum vitæ, red cedar and satin wood.
 Wool, unmanufactured, hair of the alpaca, goat and other like ani-
 mals, not elsewhere specified.
 Yellow metal, in bolts, bars and for sheathing.
 Zinc, in blocks, pigs and sheets. 42 V., c 15; Schedules B and C;—43
 V., c. 18, s. 2;—44 V., c. 10, s. 3;—45 V., c. 6, s. 5;—46 V., c. 13, s. 1;
 47 V., c. 30, s. 1;—48-49 V., c. 61, s. 1;—49 V., c. 37, s. 2.

SCHEDULE D.

The following articles are prohibited to be imported under a penalty
 of two hundred dollars, together with the forfeiture of the parcel
 or package of goods in which the same are found, viz.:

Books, printed paper, drawings, paintings, prints, photographs, or
 representations of any kind of a treasonable or seditious, or of an
 immoral or indecent character.

Reprints of Canadian copyright works, and reprints of British copy-
 right work which have been also copyrighted in Canada.

Coin, base or counterfeit. 42 V., c. 15, Schedule D :—44 V., c. 10
 s. 4;—49 V., c. 37, s. 5, *part*.

SCHEDULE E.

EXPORT DUTIES.

Shingle bolts of pine or cedar, and cedar logs capable of being made into shingle bolts (1887), \$1.50 p cord 128 cubic feet

Spruce logs, board measure, \$1 p M

Pine logs, board measure, \$2 p M

Provided that the powers vested in the Governor in Council by section 9 of 49 Vic., cap. 33, shall extend and apply in all respects to the above named articles and that the Governor in Council may increase the export duty on pine logs to three dollars per thousand feet, board measure. 49 V., c. 27, s. 4.

ADDENDA.

ARTICLES ADDED TO THE FREE LIST UNDER AUTHORITY OF
ORDERS IN COUNCIL.

Woollen rags, o c June 17, '79

Glass, bent, for manufacture of show cases, provided it is not made in Canada, o c Aug 14, '79

Any goods or packages being the growth, produce or manufacture of Canada, and having been exported therefrom and intended to be returned, may be admitted free of duty on being re-imported to Canada, provided such goods or packages were entered for exportation and branded or marked by a collector or proper officer of customs, when fully identified by the collector or proper officer at the port or place where they are so re-imported; and further, provided that the property in such goods or packages has continued in the same person or persons by whom they were exported, and that such re-importation takes place within one year of the exportation thereof, o c June 21, '84

Lastings, mohair cloth, or other manufactures of cloth, imported by manufacturers of buttons for use in their own factories, and woven or made in patterns of such size, shape or form, or cut in such manner as to be fit for covering buttons exclusively, o c Nov 6, '85

Harold Gilbert, importer of Carpets and House

164

CUSTOMS TARIFF.

[1888.

C. ucible sheet steel, 11 to 16 gauge, 2½ to 18 inches wide, imported by manufacturers of mower and reaper knives for manufacture of such knives in their own factories,	o c Nov 6, '85
Seed and breeding oysters, imported for the purpose of being planted in Canadian waters,	o c May 3, '86
Fish skins and fish offal, imported by manufacturers of glue for use in their own factories,	o c Dec 13 '86
Books printed in any of the languages or dialects of any of the Indian tribes of the Dominion of Canada,	o c July 1 '86
Hatters' bands, bindings, tips and sides, and linings both tips and sides, when imported by hat manufacturers only, for use in their factories in the manufacture of hats,	o c July 5 '86
Hickory billets, not further manufactured than sawn to shape, to be used in the manufacture of axe, hatchet, hammer and other tool handles, when imported for such use,	o c July 15 '86
Steel strip, specially imported by manufacturers of buckthorns and plain strip fencing for use in their factories	o c July 17, '86
Brass and copper wire, twisted, imported by manufacturers of boots and shoes, for use in their factories,	o c July 20, '86
Wood of the persimmon and dogwood trees imported : blocks for the manufacture of shuttles,	o c July 20 '86
Ultramarine blue,	o c Aug 18 '86
Brass cups, being rough blanks, for the manufacture of brass and paper shells or cartridges, when imported by manufacturers of brass or paper shells or cartridges for use in their own factories,	o c Sept 23 '86
Yarn, spun from the hair of the alpaca or angora goat, when imported by manufacturers of braid for use exclusively in their factories in the manufacture of such braids only,	o c Nov 18, '86
Sweat leathers, imported by hat manufacturers only, for use in their factories in the manufacture of hats,	o c July 1, '87
Square reeds and raw hide centres, textile leather or rubber heads, thumbs and tips, and steel, iron or nickel caps for whip ends, imported by whip manufacturers for use in the manufacture of whips in their own factories,	o c July 2, '87
Noils, being the short wool which falls from the combs in worsted factories,	o c July 2, '87
Home spring steel wire, coppered or tinned, smaller than No. 9 and not smaller than No. 15 wire gauge, when imported by manufacturers of mattresses for use in their own factories,	o c July 18, '87

1888.]

ADNERTISEMENT.

165

CLIFTON HOUSE,

74 Princess and 143 Germain Streets.

SAINT JOHN, N. B.

A. N. PETERS,

Proprietor.

In every particular First Class. Heated by Steam
throughout.

Prompt attention and Moderate Charges.

14) 175 12 1/2
35
86
74

and inspect prices and quality.

166

ADVERTISEMENT.

[1888.

INTERNATIONAL Steamship Company.

THE FAVORITE

— AND —

SUPERIOR SEA-GOING STEAMERS

OF THIS LINE:

CUMBERLAND (new)	-	-	1500 Tons.
STATE OF MAINE,	-	-	1500 “
NEW BRUNSWICK,	-	-	1100 “

Leave Reed's Point Wharf, ST. JOHN, at 8 a. m.; EASTPORT at 1 p. m., same day, for PORTLAND and BOSTON, as follows:

In January, February, March, April, May, November and December, every Monday and Thursday. June, July, August, September and October, every Monday. Wednesday and Friday morning at 8 o'clock.

Returning same days from Boston at 8 30 a. m.

During the months of June, July, August, September and October, additional trips will be made, of which due notice will be given in newspapers and circulars.

Usual running time between St. John and Eastport, 4 hours; Eastport and Portland, 16 hours; Portland and Boston, 8 hours.

CONNECTIONS.—At Portland, with Portland and Ogdensburg Railroad to White Mountains and Lake Champlain; Portland and Worcester Line for Rochester, Worcester, and intermediate stations; Grand Trunk Railroad to the Mountains and all parts of Canada and the West; Boston and Maine and Eastern Railroads to Boston, and at Boston with steamers and railroads to all parts of the United States. **THROUGH TICKETS AT REDUCED RATES** may be had at all stations on the Intercolonial and Prince Edward Island Railways and Steamers, Windsor and Annapolis and New Brunswick Railways, and all steamer lines into St. John.

H. W. CHISHOLM, Agent.

Reed's Point Wharf, St. John.

INTERNATIONAL STEAMSHIP COMPANY.



J. B. COYLE, Jr.,	- - -	President and Manager,
H. J. LIBBY,	- - -	Treasurer.
E. A. WALDRON,	- - -	Gen. Pass. and Freight Agent.
V. L. LEAVITT,	- - -	Travelling Agent,

LOCAL AGENTS.

A. PIKE, Eastport,	H. P. HERSEY, Portland, Me.
W. H. KILBY, Boston,	H. W. CHISHOLM, St. John.

LINE OF STEAMERS BETWEEN

ST. JOHN,
EASTPORT,
PORTLAND,
And BOSTON.

With Connections to all Parts of the

United States
—AND—
CANADA.

I N D E X .

PAGE.	PAGE.
Astronomical Symbols,..... 21	House of Assembly,..... 69
Associations, &c.,..... 104-116	Hospitals and Asylums,..... 111
Brief Church Calendar,..... 21	I. O. O. F.,..... 119
Board of Agriculture,..... 74	I. O. Foresters,..... 120
Barristers and Attornies,..... 75	Intercolonial Railway,..... 130
Baptist Ministers in N. B.,... 89	Immigration Department,.... 132
Barks,..... 96	Knights of Pythias,..... 119
Chronology..... 20	Kings College, Windsor,..... 95
Corporation Anchorage,..... 33	Light Houses, Bay of Fundy,.. 22
Calendar Pages,..... 35-46	Loyal Orange Association,.... 112
City of St. John,..... 47	Legion of Honor,..... 121
City of Portland,..... 48	Mean Time at St. John,..... 20
City of St. John Fire Alarm,.. 50	Marine & Fisheries Department 21
City of Portland "..... 50	Market Tolls,..... 30
City and County of St. John,.. 51	Municipality City and County of
County Albert,..... 52	St. John,..... 51
County Carleton,..... 52	Medical Register of N. B.,... 82
County Charlotte,..... 54	Methodist Conference,..... 87
County Gloucester,..... 55	Mt. Allison University,.... 94
County Kings,..... 56	Masonic,..... 115
County Kent,..... 57	Militia..... 124
County Madawaska,..... 58	Methodist Conference..... 87
County Northumberland,..... 59	New Brunswick Railway,.... 131
County Q eens,..... 59	Officers of House Assembly, .. 70
County Restigouche,..... 60	Officers of Crown,..... 70
County Sunbury,..... 61	Opening and Closing River St.
County Victoria,..... 62	John,..... 81
County Westmorland,..... 63	Public Holidays,..... 20
County York,..... 65	Pilotage Districts,..... 27
Cabinet Ministers Gt. Britain. 67	Province of New Brunswick, .. 69
Consuls and Consular Agents, 71	Post Office Department, .. 97-103
Courts, N.B.,..... 72	Queen and Royal Family,.... 66
Commissioners for Taking Affi-	Rates of Wharfage,..... 29
davits and Bail. 73	Rates of Slippage,..... 30
Congregational Ministers..... 88	Rates of Cartage, City,..... 32
Customs,..... 132	Rates of Ferriage,..... 33
Disciples of Christ. 93	Rates of Cartage in Carleton,.. 34
Dominion of Canada,..... 68	Referees in Equity,..... 72
Diocesan Church Society,.... 86	Roman Catholic Clergymen,.. 86
Department Public Works, ... 132	Royal Arcanum,..... 120
Dominion of Canada Customs	Seasons of 1888,..... 19
Tariff,..... 133	Staff of the Militia,..... 124
Equation of Time..... 18	Top Wharfage,..... 29
Eclipses, 1888,..... 18	Tolls at Haymarket,..... 30
Ecclesiastical,..... 85	Time for going through Falls,.. 31
Educational Department, N.B. 93	Time Ball, St. John,..... 31
Fish Market Dues,..... 30	Temperance Organizations,.... 121
Fire Department, East Side, .. 49	Telegraph Companies,..... 128
Fire Department, West Side,.. 49	University of N. B.,..... 94
Free Christian Baptists,..... 86	University of Windsor,..... 95
Harbor Master's Fees,..... 30	Weather Table,..... 103

[1886]

PAGE.	
69	...
111	...
119	...
120	...
130	...
132	...
119	...
95	...
y,...	22
112	...
121	...
20	...
ment 21	...
30	...
y of	...
51	...
82	...
87	...
94	...
115	...
124	...
87	...
131	...
y,...	70
70	...
St.	...
81	...
20	...
27	...
k,...	69
.97-103	...
66	...
29	...
30	...
32	...
33	...
n,...	34
72	...
h,...	86
120	...
19	...
124	...
29	...
30	...
ills,...	31
31	...
121	...
128	...
94	...
95	...
103	...

