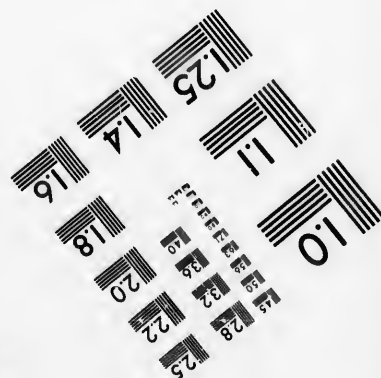
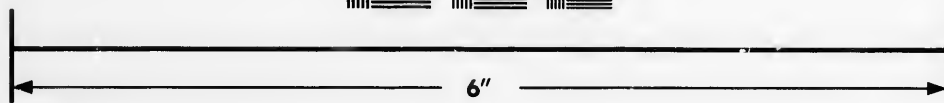
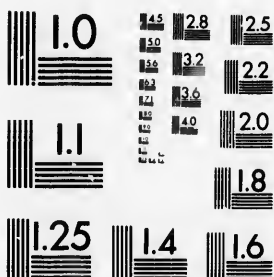

**IMAGE EVALUATION  
TEST TARGET (MT-3)**



**Photographic  
Sciences  
Corporation**

23 WEST MAIN STREET  
WEBSTER, N.Y. 14580  
(716) 872-4503

1.5 2.8 25  
3.2 2.2  
2.0  
8

**CIHM/ICMH  
Microfiche  
Series.**

**CIHM/ICMH  
Collection de  
microfiches.**



Canadian Institute for Historical Microreproductions / Institut canadien de microreproductions historiques

110

**© 1987**

Technical and Bibliographic Notes/Notes techniques et bibliographiques

The Institute has attempted to obtain the best original copy available for filming. Features of this copy which may be bibliographically unique, which may alter any of the images in the reproduction, or which may significantly change the usual method of filming, are checked below.

L'Institut a microfilmé le meilleur exemplaire qu'il lui a été possible de se procurer. Les détails de cet exemplaire qui sont peut-être uniques du point de vue bibliographique, qui peuvent modifier une image reproduite, ou qui peuvent exiger une modification dans la méthode normale de filmage sont indiqués ci-dessous.

Coloured covers/  
Couverture de couleur

Coloured pages/  
Pages de couleur

Covers damaged/  
Couverture endommagée

Pages damaged/  
Pages endommagées

Covers restored and/or laminated/  
Couverture restaurée et/ou pelliculée

Pages restored and/or laminated/  
Pages restaurées et/ou pelliculées

Cover title missing/  
Le titre de couverture manque

Pages discoloured, stained or foxed/  
Pages décolorées, tachetées ou piquées

Coloured maps/  
Cartes géographiques en couleur

Pages detached/  
Pages détachées

Coloured ink (i.e. other than blue or black)/  
Encre de couleur (i.e. autre que bleue ou noire)

Showthrough/  
Transparence

Coloured plates and/or illustrations/  
Planches et/ou illustrations en couleur

Quality of print varies/  
Qualité inégale de l'impression

Bound with other material/  
Relié avec d'autres documents

Includes supplementary material/  
Comprend du matériel supplémentaire

Tight binding may cause shadows or distortion along interior margin/  
La reliure serrée peut causer de l'ombre ou de la distorsion le long de la marge intérieure

Only edition available/  
Seule édition disponible

Blank leaves added during restoration may appear within the text. Whenever possible, these have been omitted from filming/  
Il se peut que certaines pages blanches ajoutées lors d'une restauration apparaissent dans le texte, mais, lorsque cela était possible, ces pages n'ont pas été filmées.

Pages wholly or partially obscured by errata slips, tissues, etc., have been refilmed to ensure the best possible image/  
Les pages totalement ou partiellement obscurcies par un feuillet d'errata, une pelure, etc., ont été filmées à nouveau de façon à obtenir la meilleure image possible.

Additional comments:  
Commentaires supplémentaires:

This item is filmed at the reduction ratio checked below/  
Ce document est filmé au taux de réduction indiqué ci-dessous.

10X	14X	18X	22X	26X	30X
<input type="checkbox"/>	<input type="checkbox"/>	<input checked="" type="checkbox"/>	<input type="checkbox"/>	<input type="checkbox"/>	<input type="checkbox"/>
12X	16X	20X	24X	28X	32X

The copy filmed here has been reproduced thanks to the generosity of:

Archives of Ontario  
Toronto

The images appearing here are the best quality possible considering the condition and legibility of the original copy and in keeping with the filming contract specifications.

Original copies in printed paper covers are filmed beginning with the front cover and ending on the last page with a printed or illustrated impression, or the back cover when appropriate. All other original copies are filmed beginning on the first page with a printed or illustrated impression, and ending on the last page with a printed or illustrated impression.

The last recorded frame on each microfiche shall contain the symbol  $\rightarrow$  (meaning "CONTINUED"), or the symbol  $\nabla$  (meaning "END"), whichever applies.

Maps, plates, charts, etc., may be filmed at different reduction ratios. Those too large to be entirely included in one exposure are filmed beginning in the upper left hand corner, left to right and top to bottom, as many frames as required. The following diagrams illustrate the method:

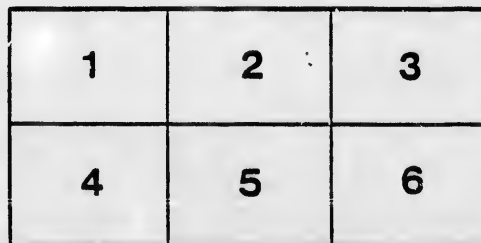
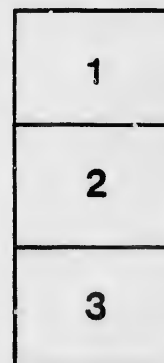
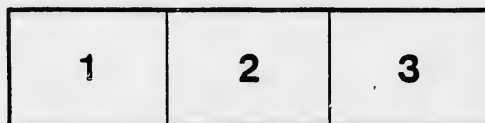

L'exemplaire filmé fut reproduit grâce à la générosité de:

Archives of Ontario  
Toronto

Les images suivantes ont été reproduites avec le plus grand soin, compte tenu de la condition et de la netteté de l'exemplaire filmé, et en conformité avec les conditions du contrat de filmage.

Les exemplaires originaux dont la couverture en papier est imprimée sont filmés en commençant par le premier plat et en terminant soit par la dernière page qui comporte une empreinte d'impression ou d'illustration, soit par le second plat, selon le cas. Tous les autres exemplaires originaux sont filmés en commençant par la première page qui comporte une empreinte d'impression ou d'illustration et en terminant par la dernière page qui comporte une telle empreinte.

Un des symboles suivants apparaîtra sur la dernière image de chaque microfiche, selon le cas: le symbole  $\rightarrow$  signifie "A SUIVRE", le symbole  $\nabla$  signifie "FIN".

Les cartes, planches, tableaux, etc., peuvent être filmés à des taux de réduction différents. Lorsque le document est trop grand pour être reproduit en un seul cliché, il est filmé à partir de l'angle supérieur gauche, de gauche à droite, et de haut en bas, en prenant le nombre d'images nécessaire. Les diagrammes suivants illustrent la méthode.

# VOTERS' LIST.--1885.

Municipality of the  
**VILLAGE OF BRUSSELS**  
COUNTY OF HURON.

List of Persons entitled to Vote at Municipal Elections and Elections to Legislative Assembly.

SECTION 6, OF THE ACT TO CONSOLIDATE AND AMEND THE LAW RESPECTING VOTERS' LISTS.

6. The Sheriff shall immediately upon the receipt of his copies cause one of them to be posted in a conspicuous place in the Court House; the Clerk of the Peace, upon receipt of his copies, shall cause one of them to be posted in a conspicuous place in his office; every Public or Separate School Head Master or Mistress shall in like manner put up one on the door of the School House; and every Postmaster shall put up one of his copies in his Post Office.—39 V., C 11, S. 2.

BRUSSELS:

PRINTED AT THE POST STEAM PUBLISHING HOUSE.

1885.

V  
MUNICIPAL

PO

COMPR

PART I.—

No. ON ROLL. *N.4*

- 50 Ainley
- 68 Ainley,
- 280 Ainley,
- J 206 Ament,
- J 14 Angus,
- J 86 Amstr
  
- J 24 Balla
- 25 Ballan
- 28 Bawtin
  
- J 316 Bake
  
- J 376 Ball, G
- 7 Bennet
- 86 Beaton
- J 300 Beer,
- J 117 Blashi
- 120 Blashi
- 273 Black,
- J 164 Bruce
- J 345 Brown
- J 30 Butter
- J 35 Butter
  
- J 114 Burge
- J 262 Burto
  
- 76 Card
- J 290 Cardin
- 15 Coope
- 139 Coope
- 329 Corm
- J 344 Colvin
- J 26 Creig
- J 101 Craw
- 119 Curri
- 246 Curri

# VOTERS' LIST, 1885.

MUNICIPALITY OF THE VILLAGE OF BRUSSELS.

## POLLING SUB-DIVISION No. 1.

COMPRISING ALL EAST OF TURNBERRY STREET.

PART I.—Persons Entitled to Vote at Both Municipal Elections and Elections to the Legislative Assembly.

No. ON ROLL.	NAME.	LOT.	STREET.	
50	Ainley, Thomas	285	Queen	tenant
68	Ainley, William	pk U	Turnberry	tenant
280	Ainley, Watson	129	John	owner
J 206	Ament, John G.	pk A	Turnberry (see div. 2)	owner
J 14	Angus, John	456, 457	John	owner
J 86	Armstrong, Robert	194	Turnberry	tenant
J 24	Ballantyne, Thos.	184, 185	Maple	owner
25	Ballantyne, James	176, 177	James	owner
28	Bawtinheimer A.	304	Princess	owner
J 316	Baker, George	{ 151, 152 pt 105	John Turnberry	owner
J 376	Ball, G. L.	pt 101	Turnberry	tenant
7	Bennett, James	pk T	Turnberry	owner
86	Beaton, Norman	194	Turnberry	owner
J 300	Beer, George A.	200, 201	Queen (see div. 2)	owner
J 117	Blashill, Wm.	438	William	owner
120	Blashill, Jerry	222	William	tenant
273	Black, Robert	n hlf 158	James	tenant
J 164	Bruce, Alexander	s hlf 312	Turnberry	owner
J 345	Brown, Robert	125	John	owner
J 30	Buttery, William	n hlf 229	Princess	owner
J 35	Buttery, Henry	267	Princess	owner
J 114	Burgess, Samuel	{ 636, 637, 638, 639, 640 627, 628, 629, 630, 632, 633, 634	Alfred Queensberry	owner
J 262	Burton, George	115, 116	Turnberry,	tenant
76	Cardiff, Henry	303	Queen	owner
J 290	Cardiff, Mark	112	Turnberry	owner
15	Cooper, Charles R.	{ 456, 457 464	John	tenant
139	Cooper, James	n hlf 131	James	owner
329	Cormack, John	236	John	tenant
J 344	Colvin, George	125	Turnberry (see div. 2)	owner
J 26	Creighton, John A.	262, 263	John	tenant
J 101	Crawford, Samuel	209	Princess	owner
119	Currie, Donald	222	Albert	tenant
246	Currie, Andrew, jr.	123	William	owner
			John	tenant

NO. ON  
ROLL.

- J 236) D
- 64) D
- J 118 DeV
- J 230 Dic
- J 347 Do
- 371 Dol
- J 23 Dri
  
- J 234 Dre
  
- 231½ Dre
- J 17 Du
- J 19 Du
  
- 46 E
- 144 Ell
  
- J 31 F
- J 36 Fi
- 69 Fos
- 375 Fo
- 1 Fr
- 374 Fr
  
- J 242 G
- 319 Gi
- J 100 Gl
- J 312 Go
- J 322 Gr
  
- 303 Gr
  
- J 145 Gr
- J 282 Gr
  
- J 42 H
- J 43 Ha
- 47 Ha
- J 226 Ha
- J. 227 Ha
- J 310 Ha
- 265 He
- J 291 H
- J 9 Ha
- 266 Ha
- J 22 He
  
- 45 H
- J 240 H
- J 254 H



POLLING SUB-DIVISION NO. 1.—Continued.

NO. ON ROLL.	NAME.	LOT.	STREET.	
J 236	Dennis, Henry	pt 101	Turnberry	owner
64		pk U	Turnberry	tenant
J 118	DeWolf, Francis	233, 437	William	owner
J 230	Dickson, W. B.	98	Turnberry	tenant
J 347	Dolson, John	127	John	owner
371	Dobson, David	237, 238	George	owner
J 23	Driver, Benjamin	178, 179	James (see div. 2)	tenant
		(119	John	
J 234	Drewe, James	224	William	owner
		(pt 10)	Turnberry	
234	Drewe, James, sr	224	William	tenant
J 17	Dunford, Edward	413, 414	John	owner
		227, 228	Turnberry	
J 19	Dunford Henry	pt pk P	Turnberry	owner
46	Eckensmiller, John	256	Albert	tenant
144	Elliot, Giffard	pt 98	Turnberry	income
J 31	Fike, Charles	n hlf 229	Turnberry	tenant
J 36	Fitzpatrick, George	267	Princess	tenant
69	Foster, Wm. H.	303	Queen	tenant
375	Forsyth, Simon	215	Queen	owner
1	Frain, David	pk R	Turnberry	owner
374	Frey, Fred	pt 105	Turnberry	owner
J 242	Gerry, Ben	137	John	owner
319	Gilpin, J. J.	126	John	tenant
J 100	Glenn, John	209	Albert	owner
J 312	Good, Adam	pt 103	Turnberry	tenant
		(pt 102	Turnberry	
J 322	Graham, Wm.	308, 309, 310, pt 311	William (see div. 2)	owner
		(pt 102	Turnberry	
303	Graham, Robt.	(1st store house	George	tenant
		(118	Mill	
J 145	Grant, John R.	(98	Turnberry (see div. 2)	owner
J 282	Grimoldby, C.	s hlf 130	John	tenant
J 42	Hamilton, Robert	254	Queen	owner
		(302	Albert	
J 43	Haist, David	282	Queen	owner
47	Hannan, William	255	Albert	owner
		(196	Queen	
J 226	Haycroft, George	134	John (see div. 2)	owner
		(196	Queen	
J 227	Haycroft, Thos.	(134	John (see div. 2)	owner
J 310	Hargreaves, John	pt 102	Turnberry	tenant
265	Hewitt, William	pt pk V	Mill	tenant
J 291	Hick, Albert	112	Turnberry	tenant
J 9	Halliday, John	433, 434	Albert (see div. 2)	owner
266	Halliday, John C.	120	John	owner
J 22	Holland, Chas.	154, 153	John	owner
		(pt 106	Turnberry	tenant
45	Holling, William	301	Albert	owner
J 240	Holmes, W. J. R.	pk G	George (see div. 2)	owner
J 254	Howe, George	pts 313, 314, pk V	Turnberry	owner

No. On  
ROLL.

304 Hu  
J 292 Ho  
270 J  
122 K  
20 Kel  
219 Ker  
J 338 Ker  
J 311 Kir  
J 11 Kne  
29 Kne  
J 113 La  
J 89 Lea  
141 Lee  
340 Livi  
341 Livi  
J 33 Low  
J 38 Low  
J 253 Love  
J 13 Ma  
J 249 Max  
J 41 Malc  
220 Mart  
220 $\frac{1}{2}$  Mart  
J 305 Mann  
12 Mead  
39 Melse  
5 Mille  
J 258 Moss  
J 231 Mc  
J 133 McCr  
J 10 McCr  
J 16 McCr  
J 279 McFa  
308 McGi  
309 McGi  
J 143 McIn  
J 2 McLe  
J 8 McLa  
263 $\frac{1}{2}$  McLe

POLLING SUB-DIVISION NO. 1.—Continued.

No. ON ROLL.	NAME.	LOT.	STREET.	
394	Hunter, Alexander	128	John	tenant
J 292	Hunter, William T.	s hlf 111, pt 106	Turnberry	owner
270	James, Henry	142	John	tenant
122	Kauneman, Fred	436	William	tenant
20	Kelly, Thomas	{ 460 441 pk O 461 pk 9	John Turnberry	owner
219	Kerr, W. H.	140	James	owner
J 338	Kerr, John L.	110	John	owner
J 311	Kirk, James Y. S.	pt 102	Turnberry	tenant
J 11	Knechtel, John N.	{ 186, 187, 188, 189, 190, 191, 178, 180, 181, 182, 183, 170, pk 8, pk 7	James	owner
29	Knechtel, William	s hlf 229	Princess	tenant
J 113	Laird, Seamen	pt 99	Turnberry (see div 2)	tenant
J 89	Leatherdale, Rich'd	{ 305, 306, 205, 206	William	tenant
141	Leskie, John	{ 305, 306, 1 99	Queen	owner
340	Livingston, John	{ 442 e hlf 156, 157	William (see div. 2) Turnberry	owner
341	Livingston, Jas.	{ 442 e hlf 156, 157	Mill	owner
J 33	Lowry Daniel	{ 265 218	James	owner
J 38	Lowry, Ed.	251	Princess	tenant
J 253	Love, George	106, pt 107	Queen	owner
J 13	Maxwell, Thos.	{ 458, 459 462, 463	Queen	tenant
J 249	Maxwell, David	{ 242, 243 248, 249	Turnberry (see div. 2)	owner
J 41	Malcolm, Robt.	205, 206	Queen	tenant
220	Martin, George	pt 98	Turnberry	owner
220½	Martin, Robert	pt 98	Turnberry	owner
J 305	Manning, John	128	John	owner
12	Meadows, John	135	John	owner
39	Melson, Edward	250	Queen	tenant
5	Miller, William	railroad lands	Queen	tenant
J 258	Moss, Wm. H.	w hlf 156, 157	King	owner
J 231	McCaughy, E. G.	pt 98	Turnberry	owner
J 133	McCracken, W. H.	428, 429, 430	Albert (see div 2)	owner
J 10	McCracken, Thos.	e hlf 147, 148	John	owner
J 16	McCulloch, Wm.	465	John	owner
J 279	McFarlane, John	w hlf 147, 148	John	owner
308	McGillicuddy, Dan'l	pt 121	John	owner
309	McGillicuddy, Thos	pt 121	John	owner
J 143	McIntosh, J. M.	pt 98	John	owner
J 2	McLauchlan, Alex.	pk 10	Turnberry	tenant
J 8	McLauchlan, Neil	{ 230, 231 234, 235	Turnberry	owner
263½	McLennan, Dan'l	315	Princess (see div. 2) Turnberry	owner
			Mill	tenant

J 53 Mel  
J 54 Mel  
268 Mel  
51 Mel  
52 Mel  
J 84 Mel  
106 Mel  
121 Mel  
J 63 No  
J 232 Nigh  
J 313 O'  
138 Pa  
J 99 Pea  
278 Pea  
J 93 Pow  
J 102 Ri  
102 1/2 Rive  
J 34 Rozz  
J 37 Ros  
J 150 Ros  
J 365 Ros  
J 116 Rod  
269 Sa  
J 58 Sche  
65 Sche  
J 83 Sch  
83 1/2 Scot  
J 95 Scot  
233 Scot  
48 Seel  
96 Seli  
J 40 Shie  
293 Sha  
296 Sha  
63 1/2 Sker  
J 108 Sinc  
109 Sinc  
4 Sma  
90 Smit  
J 97 Smit

256 Sma  
188 Stew

POLLING SUB-DIVISION NO. 1.—Continued.

No. Of POLL.	NAME.	LOT.	STREET.	
J 53	McKernie K.	288, 289, 290, 291 292, 293, 294, 295	Walnut Cypress	owner
J 54	McKerna, P.	260, 261, 259 257, 299, 300	Cypress Albert	owner
268	McMartin Hugh	pt 124	John	tenant
51	McNeil, Lachlan	285	Queen	owner
52	McNaughton, D.	287	Queen	owner
J 84	McNaughton, J. A.	192, 193	Turnberry	tenant
106	McNaughton, Ron.	214	Queen	tenant
121	McNeish, Wm.	436	William	owner
J 63	Norton, Thomas	pk U	Turnberry	owner
J 232	Nightingale, Wm.	pt 99	Turnberry	tenant
J 313	O'Neil, Terance	pt 103, 104	Turnberry	owner
138	Patton, Adam	431	John	owner
J 99	Pearce, Thos.	258, 264 207, 208	Princess Albert	owner
278	Pearson, Sam'l	164, 165, 166, 167	James	owner
J 94	Powell, G. A.	434, 433	Albert	tenant
J 102	Rivers, Sam'l	s hlf 210, 211	Albert	tenant
102 1/2	Rivers, Albert	s hlf 210, 211	Albert	owner
J 34	Rozzell, Joseph	266	Princess	owner
J 37	Rose, Thomas	250, 251	Queen	owner
J 150	Ross, William	226, 440	William (see div 2)	owner
J 365	Ross, David	n hlf 133 107	John	owner
J 116	Roddick, Wm.	439	Turnberry William (see div 2)	owner
269	Sage, Willard	pt 124	John	owner
J 58	Schenck, Albert	n hlf 312, 236	Turnberry	tenant
65	Schofield, James	pk U	Turnberry	tenant
J 83	Schragg, D. D.	pt 311	Turnberry	tenant
83 1/2	Scott, Walter F.	pt 311	Turnberry	owner
J 95	Scott, John	pk 5	Albert	tenant
233	Scott, Robert	pt 99	Turnberry	tenant
48	Seel, Philip	281	Queen	owner
96	Seli, John	635	Queensberry	tenant
J 40	Shiel, David	252, 253	Queen	owner
293	Shand, John	n hlf 111	Turnberry	tenant
296	Shaw, John	139	John	owner
63 1/2	Skene, John	pt pk U	Turnberry	tenant
J 108	Sinclair, Donald	221	Queen	owner
109	Sinclair, Wm. M.	220	Queen	owner
4	Smart, James	244	Princess	owner
90	Smith, Walter	247 435	Turnberry Albert	owner
J 97	Smith, John R.	626 431, 432	Queensberry Albert	owner
256	Smale, D. A.	pt 102	Turnberry	owner
188	Stewart, Dan'l	pt 121 pk 2	King Turnberry (see div. 2)	owner

J 224 Stra  
J 225 Stra  
306 Stra  
J 307 Stra  
321½ Stev

J 49 Tai  
67 Tate  
103 Tait.  
289 Thor  
379 Thor  
92 Tow  
93 Tow  
94 Tow

271½ Van  
J 274 Vans  
275 Vans  
J 284 Varc  
J 128 Vinco

J 104 Wa  
J 105 Wats  
J 267 Wats  
J 229 Wade  
372 Walk  
270½ Wells  
J 342 Webs

3 Whit  
J 339 Whit

J 264½ Wilso  
J 263 Wilso

263½ Wilso  
J 284 Whit

271 Wyn  
J 348 Wyn

369 You

**PART I**

283 Bla  
109 Brent  
328 Corm  
327 Corm

140 Coop  
301 Dunf

POLLING SUB-DIVISION NO. 1.—Continued.

No. ON ROLL	NAME.	LOT.	STREET.	
J 224	Strachan, D	pt 9	Turnberry	(see div. 2) tenant
J 225	Strachan, Alex.	pt 9	Turnberry	(see div. 2) tenant
306	Struthers, R. C.	pt 101	Turnberry	owner
J 307	Struthers, J. M.	pt 101	Turnberry	owner
321½	Stevenson, R.	pt 102	Turnberry	tenant
J 49	Tait, John	284	Queen	owner
67	Tate, W. A.	pk U	Turnberry	tenant
103	Tait, Wm.	n hlf 210, 211	Albert	owner
289	Thomson, Peter	{pt 100 pt 121, 122	Turnberry John	(see div. 2) owner
379	Thompson, Wm.	pt 107	Turnberry	tenant
92	Town, Thos.	pk 5	Albert	owner
93	Town, Henry	pk 5	Albert	owner
94	Town, George	pk 5	Albert	owner
271½	Vanstone, F. W.	No. 2 storehouse	George	owner
J 274	Vanstone, Wm.	{158, 159, 172, 173, 174, 175 160, 161, pk 5, pk 6	James Church	owner
275	Vanstone, C. R.	pt 106	Turnberry	owner
J 284	Varcoe, Edward	114	Turnberry	owner
J 128	Vincent, G. R.	195	Turnberry	owner
J 104	Ward, Bishop	216	Queen	tenant
J 105	Watson Thos. sr.	216, 217, 214	Queen	owner
J 267	Watson, Thos.	n hlf 312	Turnberry	(see div. 2) owner
J 229	Wade, E. E.	pt 224, 225	William	owner
372	Walker, John	263, 269	George	owner
270½	Wells, Chris.	142	John	owner
J 342	Webster, Alex.	122	John	tenant
3	Whitting C.	{245 246	Princess Turnberry	owner
J 339	Whitting, D.	e hlf 156, 157	James	tenant
J 264	Wilson, Alex.	{pt pk V pt pk U	Mill Turnberry	owner tenant
J 263	Wilson, Wm. R.	{pt 314, 315, pk V pt 313	Mill Turnberry	owner
263½	Wilson, Robert	pt pk V	Mill	tenant
J 284	White, O. D.	{136 117	John Turnberry	(see div. 2) tenant
271	Wynn, Wm.	141	John	tenant
J 348	Wynn, John	113	Turnberry	(see div. 2) owner
369	Young, James	130, 132	John	owner

PART II.—Persons Entitled to Vote at Municipal Elections Only.

283	Blakeman, E.	s hlf 133	John	owner
109	Brent, Mrs.	219	Queen	tenant
328	Cormack, Jane	236	Turnberry	(see div. 2) owner
327	Cormack, Agnes	236	Turnberry	(see div. 2) owner
140	Cooper, Mrs.	s hlf 131	John	tenant
301	Dunford, Caroline	pt pk P, pk 8	Turnberry	owner

No. ON  
ROLL.

294 Gov  
228 Hay  
123 Her  
287 Kno  
299 Lon  
217 Par  
115 Rod  
82 Sco  
223 Shi  
32 Sin  
281 Sta  
87 Wil

---

*PART*

---



POLLING SUB-DIVISION NO. 1.—*Concluded.*

No. ON ROLL.	NAME.	LOT.	STREET.	
294	Govenlock, Mrs. J	n hlf 111	Turnberry	owner
228	Haycroft, Eliz.	196	Queen	tenant
123	Henry, Elizabeth	212, 213	Albert	owner
287	Knox, Mrs. Jas.	pk O	Turnberry	(see div. 2) owner
299	Long, Mrs. E.	pt 101	Turnberry	owner
217	Parker, Mary	123	John	(see'dlv. 2) owner
115	Roddick, Cath.	439	William	owner
82	Scott, Elizabeth	pt 311	Turnberry	owner
223	Shiel, Mary	pt 124	John	
		pt 100	Turnberry	owner
32	Sinclair, Cath.	265	Princess	owner
281	Stacey, Mrs. R.	n $\frac{1}{4}$ 130	John	owner
87	Wilton, Hannah	202, 203	Princess	owner

PART III.—*Persons Entitled to Vote to the Legislative Assembly Only.*

—NONE—



MUNIC

Pe

COMPI

PART I

No. ON  
ROLL.

J 142 **A**le  
J 333 Alex  
213 Ald  
J 78 Am  
J 79 Am  
J 206 Am  
169 Ang  
173 Arm  
J 215 **B**  
196 Bea  
J 300 Bea  
77 Bur  
J 203 Bra  
J 373 Br  
J 125 Bu  
171 **C**  
J 211 Ca  
J 295 Ch  
J 179 Cle  
J 251 Cle  
57 Co  
167 Co  
J 178 Co  
329 Co  
J 336 Co  
246 Cu  
J 199 **L**  
J 200 D

# VOTERS' LIST, 1885.

MUNICIPALITY OF THE VILLAGE OF BRUSSELS.

POLLING SUB-DIVISION No. 2.

COMPRISING ALL WEST OF TURNBERRY STREET.

PART I.—Persons Entitled to Vote at Both Municipal Elections and Elections to the Legislative Assembly.

No. ON ROLL.	NAME.	LOT.	STREET.	
J 142	Alexander, J.	{ pt 9 46	Turnberry Alexander	tenant owner
J 333	Alexander, J. H.	w hlf 380	Elizabeth	tenant
213	Aldridge, Wm.	401	Mary	owner
J 78	Ament, John	{ 358, 359 374, 375, 360, 361	Stretton Ross	owner
J 79	Ament, P.	{ 358, 359 374, 375, 360, 361,	Stretton Ross	owner
J 206	Ament, John G.	pt 11	Turnberry	(see div. 1) owner
169	Angus, Adam	w hlf 52	Mill	tenant
173	Armstrong, Geo.	419, 420, 421	Queen	owner
J 215	Barnhill, John	392	Alexander	owner
196	Beam, Harvey	57, 62	Mill	tenant
J 300	Beer, Geo.	hlf 27	Elizabeth	(see div. 1) owner
77	Burt, Geo.	pt 9	Turnberry	tenant
J 203	Bradwell, Thos.	pk E	Mary	owner
J 373	Bryans, Wm.	{ 43, pt 42 40, 41	Alexander Elizabeth	owner
J 125	Buyers James	pt 6	Turnberry	tenant
171	Cameron, Geo.	378, 379	Elizabeth	tenant
J 211	Calbeck, W. A.	44	Alexander	tenant
J 295	Chapman, Henry	467, 468, 469, 470	Thomas	owner
J 179	Clegg, Joseph	67	Mill	owner
J 251	Clark, Andrew	393	Alexander	owner
57	Cook, Abraham	317	Turnberry	tenant
167	Cooper, Geo. E.	e hlf 52	Mill	tenant
J 178	Cory, Geo.	38	Elizabeth	tenant
329	Cormack, John	{ 44 39	Alexander Elizabeth	(see div. 1.) owner
J 336	Cousley, John	602	Fishleigh	tenant
246	Currie, Andrew	pt 11	Turnberry	tenant
J 199	Denbow, J.	{ pk X 371, 372, 367, 368, 369, 370	Queen Ross	tenant
J 200	Denbow, Wm.	{ pk X 371, 372, 367, 368, 369, 370	Queen Ross	tenant

No. On  
ROLL.

210 De  
J 245 De  
J 201 Dic  
J 23 Dri  
J 163 Dre  
J 315 Dre  
209 Du  
197 Du  
359 Du

112 F  
J 302 Fle  
364 For  
194 Fu

243 G  
251 Gil

J 367 Gi

J 136 Go

J 335 Go

J 145 Gr

J 322 Gr

J 237 Gr

J 6 H

253 Ha

72 Ha

183 Ha

212 Ha

J 226 Ha

J 227 Ha

J 297 Ha

J 130 Hi

155 Hi

195 Hi

J 9 H

J 240 Hc

J 286 Hc

255 Hc

J 254 Hc

356 Hc

J 170 Hu

J 129 I

J 165 J

146. K

POLLING SUB-DIVISION NO. 2.—Continued.

No. ON ROLL.	NAME.	LOT.	STREET.	
210	Denman, J. J.	45	Alexander	tenant
J 245	Deadman, Geo. A.	623, 624	Frederick	owner
J 201	Dickson, Robt.	pk 1	Queen	owner
J 23	Driver, Benj.	610, 611, 612, 613, 614	Jackson	owner
J 163	Drewe, Stephen	3	Turnberry	(see div. 1)
J 315	Dron, Jas.	pt 14	Turnberry	tenant
209	Durnion, John	pt 28	Thomas	tenant
197	Durnion, Richard	62	Mill	tenant
359	Dunford, Thos.	e hlf 36	Elizabeth	tenant
112	Ferguson, John	37	Elizabeth	owner
J 302	Fletcher, Thos.	pt 11	Turnberry	owner
364	Forsyth, Alex.	383	Elizabeth	tenant
194	Fulton, Geo.	63	Mill	tenant
243	Gerry, Albert	603	Flora	owner
251	Gibson, James	n. hlf 393	Alexander	tenant
J 367	Gibson, Jas.	407, 408 (388, 389)	Hawke	owner
J 136	Gobel, Gustave	25	Alexander	owner
J 335	Govenlock, Thos.	602	Elizabeth	owner
J 145	Grant, John R.	62	Turnberry	owner
J 322	Graham, Wm.	52	Fishleigh	(see div. 1)
J 237	Grewar, John	pt 10	Mill	(see div. 1)
J 6	Hall, Thos.	(326, 327, 328 e hlf, w hlf 28)	Turnberry	owner
253	Hall, Thos.	394, 395, 398, 399	Elizabeth	owner
72	Harty, Wm.	424	Alexander	tenant
183	Hawkins, Chas.	75	Queen	tenant
212	Hartwick, Geo.	s hlf 72, 77	Alexander	owner
J 226	Haycroft, Geo.	pt 10	Mary	owner
J 227	Haycroft, Thos.	pt 10	Turnberry	(see div. 2)
J 297	Hayden, Daniel	146	Turnberry	(see div. 1)
J 130	Hingston, A. A.	146	Turnberry	owner
155	Hinds, Sam'l	pt 6	Turnberry	tenant
195	Hicks, James	pt 48	Mill	tenant
J 9	Halliday, John	58	Mill	owner
J 240	Holmes, W. J. R.	pt 6 pt 10 pt 27	Turnberry	(see div. 1)
J 286	Holmes, T. G.	405, 406, 333	Turnberry	owner
255	Howe, James	384, 385	Elizabeth	tenant
J 254	Howe, George	pk L N	Alexander	owner
356	Hopkins, Sam'l	pt 17	Elizabeth	tenant
J 170	Hutchinson, John	53, 68, 69	Turnberry	tenant
J 129	Ireland, James	47 pt 6	Mill	owner
J 165	Jackson, Walter	pt 6	Turnberry	owner
146	Kay, A. M.	36	Stretton	owner

No. ON  
ROLL.

J 80 Kel  
81 Kel  
J 177 Kel  
181 Kel  
J 135 Kod  
J 75 L  
J 113 Lasi  
J 350 Lasi  
J 208 Lasi  
238 Lasi  
334 Lasi  
141 Lec  
J 198 Lel  
J 353 Lov  
J 18 M  
J 248 Ma  
J 249 Ma  
61 Mir  
153 Mil  
J 187 Mo  
190 Mod  
J 133 M  
J 184 Met  
244 Met  
331 Met  
J 357 Mcl  
J 8 Mcl  
76 Mcl  
J 207 Ne  
J 182 Nor  
J 218 Not  
314 Not  
253½ Oli  
191 Pa  
J 192 Par  
276 Phi  
J 127 Plan  
56 Re  
J 161 Reid  
J 71 Rich

POLLING SUB-DIVISION NO. 2.—Continued.

No. ON ROLL.	NAME.	LOT.	STREET.	
J 80	Kelly, James	67	Mill	tenant
81	Kelly, W. Francis	{pk Y river bed	Halliday Turnberry to Queen	owner
J 177	Kelly, Wm.	{54 38	Mill Elizabeth	owner
181	Kelly, Frank	55, 56	Mill	owner
J 135	Koenig, Adam	{8 25	Turnberry Elizabeth	owner
J 75	Latimer, Levi	334, 335	Stretton	tenant
J 113	Laird, Seamen	37	Elizabeth	(see div. 1) owner
J 350	Laird, James	{e hlf 15 pt 28	Turnberry Thomas	tenant owner
J 208	Laird, Samuel	pt 10	Turnberry	tenant
238	Laird, Joseph	604	Flora	owner
141	Leckie, John	390, 391	Alexander	(see div. 1) owner
J 198	LeBon, Frank	60, 61	Mill	owner
J 353	Love, George	606, 607, 608, 609	Jackson	(see div. 1) owner
J 18	Martin, Wm.	pk K	Turnberry	owner
J 248	Maxwell, James	376, 377, 378, 379	Elizabeth	owner
J 249	Maxwell, David	35	Elizabeth	(see div. 1) owner
61	Minturn, Nelson	329	Turnberry	tenant
153	Milloy, Neil	pt 48	Mill	tenant
J 187	Morris, Alex.	64	Mill	owner
190	Mooney, Wm.	65	Mill	owner
J 133	McCracken, W.H.	{31, 32, 387 pt 14	Elizabeth Alexander Turnberry	(see div. 1) owner
J 184	McCallum, John	{hlf 72, 77 94, 95 443 to 445	Mary Mechanic Henry	owner owner
244	McComb, J. B. T.	603	Flora	tenant
331	McGuire, Arthur	e hlf 380	Elizabeth	owner
J 357	McKelvey, Alex.	19	Turnberry	owner
J 8	McLauchlin, Neil	317	Turnberry	(see div. 1) owner
76	McTaggart, Alex.	335, 334	Stretton	(see div. 1) owner
J 207	Newsome, Wm.	e hlf 28	Thomas	owner
J 182	Norton, Wm.	73, 74, 75, 76	Alexander	owner
J 218	Nott, John	421	Turnberry	tenant
314	Nott, Robert	pt 14	Turnberry	owner
253½	Oliver, James	396, 397	Alexander	owner
191	Parker, Chas. M.	63	Mill	tenant
J 192	Parker, Geo.	63	Mill	owner
276	Phippin, George		Flora	tenant
J 127	Plant, George	pt 6	Turnberry	tenant
56	Reid, John	316	Turnberry	tenant
J 161	Reid, W. O.	3	Turnberry	owner
J 71	Richardson, Neil	424	Queen	owner

No. ON  
ROLL. N

189 Rite  
J 150 Ross  
J 151 Ross  
J 204 Ross  
317 Ross  
318 Ross  
J 365 Ross  
174 Robl  
J 216 Rona  
J 259 Roge  
J 261 Roge  
  
137 Scot  
147 Scott  
326 Scott  
368 Seel,  
368 Slem  
175 Smit  
J 221 Smit  
239 Smal  
256 Smal  
257 Smal  
J 360 Smal  
  
J 354 Some  
60 Stitt,  
61 $\frac{1}{2}$  Stitt.  
J 110 Stewa  
162 Stewa  
321 Stewa  
355 Stewa  
199 $\frac{1}{2}$  Strett  
J 323 Strett  
324 Strett  
325 Strett  
224 Strach  
225. Strach  
J 363 Stacey  
  
55 Tayl  
J 205 Thom  
289 Thom  
343 Tuck,  
  
241 Uren,  
  
J 250 Veal,



POLLING SUB-DIVISION NO. 2.—Continued.

No. ON ROLL.	NAME.	LOT.	STREET.	
189	Ritchie, Peter	pt 64	Mill	
J 150	Ross, Wm.	pt 6	Mill	tenant
J 151	Ross, Roderick	pt 6	Mill	(see div. 1) owner
J 204	Ross, Robt	466	Mill	owner
317	Ross, James	pt 14	Mary	owner
318	Ross, David	pt 14	Turnberry	tenant
J 365	Ross, David, sr	pk M	Turnberry	tenant
174	Robb, Chas.	419, 420, 421	Elizabeth	(see div. 1) owner
J 216	Ronald, John D.	(pt pk J 417, 418, pk 6	Queen	tenant
J 259	Rogers, Geo.	622	Turnberry	owner
J 261	Rogers, F. C.	(pt pk J, pt pk 6 606 to 621	Queen	owner
			Frederick	owner
			Turnberry	owner
			Frederick	owner
137	Scott, F. S.	411	Elizabeth	owner
147	Scott, Peter	e pt 24 (422, 423	Mill	owner
326	Scott, Frank L.	50	Queen	owner
368	Seal, George	407, 408	Elizabeth	tenant
368	Slemmon, John	373	Hawke	tenant
175	Smith, Thos.	w hlf 68	Ross	owner
J 221	Smith, Alex. R.	pt 9	Mill	owner
239	Smale, S. B.	pt 10	Turnberry	owner
256	Smale, D. A.	pt 14	Turnberry	tenant
257	Smale, Hendy	pt 14	Turnberry	(see div. 1) owner
J 360	Smale, Sam'l	(381, 386 pt 13	Turnberry	owner
J 354	Somerset, John	34 17, 18,	Elizabeth	owner
60	Stitt, Jackson	329	Turnberry	owner
61½	Stitt, I. C.	329	Turnberry	tenant
J 110	Stewart, Alex.	51	Turnberry	owner
162	Stewart, Alex.	422	Mill	owner
321	Stewart, Alex. D.	pt 412	Turnberry	owner
355	Stewart, Thos.	pt 18	Elizabeth	tenant
199½	Stretton, Wm. R.	(pk X 367, 368, 369, 370, 371, 372	Turnberry	tenant
J 323	Stretton, James	330, 331, 332, 12, pt 13	Queen	owner
324	Stretton, John	29	Ross	owner
325	Stretton, Jas. jr.	30	Turnberry	owner
224	Strachan, Dugald	pt 9	Elizabeth	owner
225	Strachan, Alex.	pt 9	Elizabeth	owner
J 363	Stacey, John	(338 383	Turnberry	(see div. 1) tenant
			Stretton	(see div. 1) tenant
			Elizabeth	owner
55	Taylor, Arch'd	316	Elizabeth	owner
J 205	Thomson, George	pt 11	Turnberry	owner
289	Thomson, Peter	402, 403	Turnberry	tenant
343	Tuck, R. W.	2	Turnberry	(see div. 1) owner
241	Uren, Frank	pt 9	Turnberry	tenant
J 250	Veal, Arthur	(390, 391 pt 6	Turnberry	tenant
			Alexander	tenant
			Turnberry	tenant

No. ON  
ROLL.

176 W  
J 267 Wa  
349 Wa  
362 Wa  
126 We  
J 111 WH  
351 Wh  
134 Wh  
352 WH  
J 148 Wi  
149 Wi  
193 Wi  
158 Wi  
J 366 Wi  
J 348 Wy  
J 372 Y

*PART*

328 Co  
327 Cor  
156 Cla  
358 Den  
287 Kno  
157 Mel  
131 Mc  
186 Nic  
217 Par  
222 Stra  
152 Sher  
202 Tur  
154 Wel

*PART*

POLLING SUB-DIVISION NO. 2.—Concluded.

No. ON ROLL.	NAME.	LOT.	STREET.	
176	Watson, Reuben	54	Mill	
J 267	Watson, Thos.	B 59	Mill	tenant
349	Walker, Jas.	605	(see div. 1)	owner
362	Wake, Samuel	pt 412	Frederick	tenant
126	Welsh, John	pt 6	Elizabeth	tenant
J 111	Whitely, H. J.	51	Turnberry	owner
351	White, Percy	pt 14, 15,	Mill	tenant
134	White, O. D.	pt 15	Turnberry	tenant
352	White, O. D.	1	(see div. 1)	tenant
J 148	Williams, Hugh	(pt 24	Turnberry	owner
149	Williams, R.	1	Mill	owner
193	Williamson, John	(pt 24	Turnberry	owner
158	Wilbee, Walter	63	Mill	tenant
J 366	Wilson, James	425, 426, 427	Mill	tenant
J 348	Wynn, John	415, pk 1 H	Queen	tenant
		605	Hawke	owner
		33	Frederick	owner
J 332	Yeo, Wm.	w hlf 389	Elizabeth	(see div. 1) owner

PART II.—Persons entitled to vote at Municipal Elections ONLY

328	Cormack, Jane	(39	Elizabeth	
		44	Alexander	(see div. 1) owner
327	Cormack, Agnes	39	Elizabeth	
		44	Alexander	(see div. 1) owner
156	Clark, Mrs. Jas.	425, 426, 427	Ann	tenant
358	Denny, Patience	e hlf 36	Elizabeth	owner
287	Knox, Mrs. Jas.	26, 409	Elizabeth	owner
		pt 9, 404	Turnberry	owner
157	McDonald, Jessie	425, 426, 427	Ann	owner
131	McNeil, Mary	47	Alexander	tenant
186	Nichol, Mrs.	64	Mill	tenant
217	Parker, Mary	(pt 28	Elizabeth	
		421	Turnberry	(see div. 1) owner
		pt 9	Turnberry	
222	Strachan, Barbara	26	Elizabeth	owner
		603, 604	Frederick	
152	Sheriff, Mrs. C.	49, 50	Mill	owner
202	Turnbull, Mrs.	97	Mechanic	owner
154	Welsh, Margaret	48	Mill	owner

PART III.—Persons Entitled to Vote at Elections to the Legislative Assembly Only.

NONE

**I**, FINN  
the C  
constitute  
of the said  
sembly; a  
pearing by  
And I  
errors, are  
ording to  
Dated the  
The n  
and sixty-

**I**, FINLAY STEWART SCOTT, Clerk of the Municipality of the Village of Brussels, in the County of Huron, do hereby certify that parts One and Three of the foregoing list constitute a correct list, for 1885, of all persons appearing by the last revised Assessment Roll of the said Municipality, to be entitled to vote at elections for members to the Legislative Assembly; and that parts One and Two constitute a correct list, for said year, of all persons appearing by the said roll to be entitled to vote at Municipal Elections in said Municipality.

And I hereby call upon all electors to examine the said list, and if any omissions, or other errors, are perceived therein, to take immediate proceedings to have said errors corrected according to law.

F. S. SCOTT, Clerk.

Dated this 7th day of July, 1885.

The number of persons on the foregoing list qualified to serve as Jurors is one hundred and sixty-five.

F. S. SCOTT.

