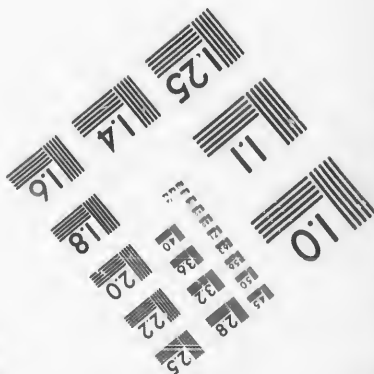
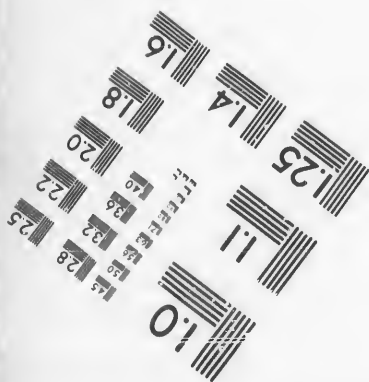
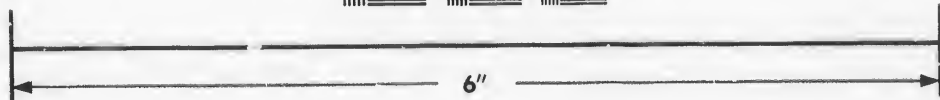
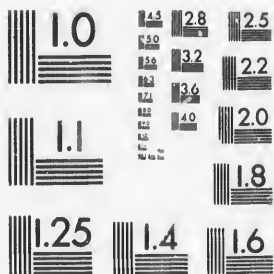

**IMAGE EVALUATION
TEST TARGET (MT-3)**



**Photographic
Sciences
Corporation**

23 WEST MAIN STREET
WEBSTER, N.Y. 14580
(716) 872-4503

**CIHM/ICMH
Microfiche
Series.**

**CIHM/ICMH
Collection de
microfiches.**



Canadian Institute for Historical Microreproductions / Institut canadien de microreproductions historiques

© 1987

Technical and Bibliographic Notes/Notes techniques et bibliographiques

The Institute has attempted to obtain the best original copy available for filming. Features of this copy which may be bibliographically unique, which may alter any of the images in the reproduction, or which may significantly change the usual method of filming, are checked below.

L'Institut a microfilmé le meilleur exemplaire qu'il lui a été possible de se procurer. Les détails de cet exemplaire qui sont peut-être uniques du point de vue bibliographique, qui peuvent modifier une image reproduite, ou qui peuvent exiger une modification dans la méthode normale de filmage sont indiqués ci-dessous.

Coloured covers/
Couverture de couleur

Coloured pages/
Pages de couleur

Covers damaged/
Couverture endommagée

Pages damaged/
Pages endommagées

Covers restored and/or laminated/
Couverture restaurée et/ou pelliculée

Pages restored and/or laminated/
Pages restaurées et/ou pelliculées

Cover title missing/
Le titre de couverture manque

Pages discoloured, stained or foxed/
Pages décolorées, tachetées ou piquées

Coloured maps/
Cartes géographiques en couleur

Pages detached/
Pages détachées

Coloured ink (i.e. other than blue or black)/
Encre de couleur (i.e. autre que bleue ou noire)

Showthrough/
Transparence

Coloured plates and/or illustrations/
Planches et/ou illustrations en couleur

Quality of print varies/
Qualité inégale de l'impression

Bound with other material/
Relié avec d'autres documents

Includes supplementary material/
Comprend du matériel supplémentaire

Tight binding may cause shadows or distortion along interior margin/
La reliure serrée peut causer de l'ombre ou de la distorsion le long de la marge intérieure

Only edition available/
Seule édition disponible

Blank leaves added during restoration may appear within the text. Whenever possible, these have been omitted from filming/
Il se peut que certaines pages blanches ajoutées lors d'une restauration apparaissent dans le texte, mais, lorsque cela était possible, ces pages n'ont pas été filmées.

Pages wholly or partially obscured by errata slips, tissues, etc., have been refilmed to ensure the best possible image/
Les pages totalement ou partiellement obscurcies par un feuillet d'errata, une pelure, etc., ont été filmées à nouveau de façon à obtenir la meilleure image possible.

Additional comments:
Commentaires supplémentaires:

This item is filmed at the reduction ratio checked below/
Ce document est filmé au taux de réduction indiqué ci-dessous.

10X	12X	14X	16X	18X	20X	22X	24X	26X	28X	30X	32X
						/					

The copy filmed here has been reproduced thanks to the generosity of:

D. B. Weldon Library
University of Western Ontario
(Regional History Room)

The images appearing here are the best quality possible considering the condition and legibility of the original copy and in keeping with the filming contract specifications.

Original copies in printed paper covers are filmed beginning with the front cover and ending on the last page with a printed or illustrated impression, or the back cover when appropriate. All other original copies are filmed beginning on the first page with a printed or illustrated impression, and ending on the last page with a printed or illustrated impression.

The last recorded frame on each microfiche shall contain the symbol \rightarrow (meaning "CONTINUED"), or the symbol ∇ (meaning "END"), whichever applies.

Maps, plates, charts, etc., may be filmed at different reduction ratios. Those too large to be entirely included in one exposure are filmed beginning in the upper left hand corner, left to right and top to bottom, as many frames as required. The following diagrams illustrate the method:

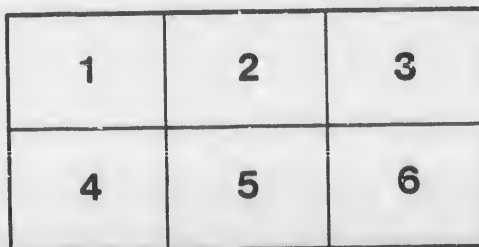
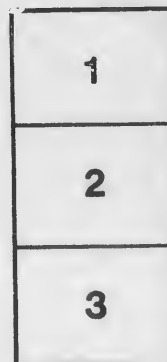
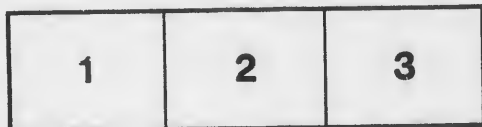

L'exemplaire filmé fut reproduit grâce à la générosité de:

D. B. Weldon Library
University of Western Ontario
(Regional History Room)

Les images suivantes ont été reproduites avec le plus grand soin, compte tenu de la condition et de la netteté de l'exemplaire filmé, et en conformité avec les conditions du contrat de filmage.

Les exemplaires originaux dont la couverture en papier est imprimée sont filmés en commençant par le premier plat et en terminent soit par la dernière page qui comporte une empreinte d'impression ou d'illustration, soit par le second plat, selon le cas. Tous les autres exemplaires originaux sont filmés en commençant par la première page qui comporte une empreinte d'impression ou d'illustration et en terminant par la dernière page qui comporte une telle empreinte.

Un des symboles suivants apparaîtra sur la dernière image de chaque microfiche, selon le cas: le symbole \rightarrow signifie "A SUIVRE", le symbole ∇ signifie "FIN".

Les cartes, planches, tableaux, etc., peuvent être filmés à des taux de réduction différents. Lorsque le document est trop grand pour être reproduit en un seul cliché, il est filmé à partir de l'angle supérieur gauche, de gauche à droite, et de haut en bas, en prenant le nombre d'images nécessaire. Les diagrammes suivants illustrent la méthode.

STANDARD LIST

1870

Ministry of State

1870

1870

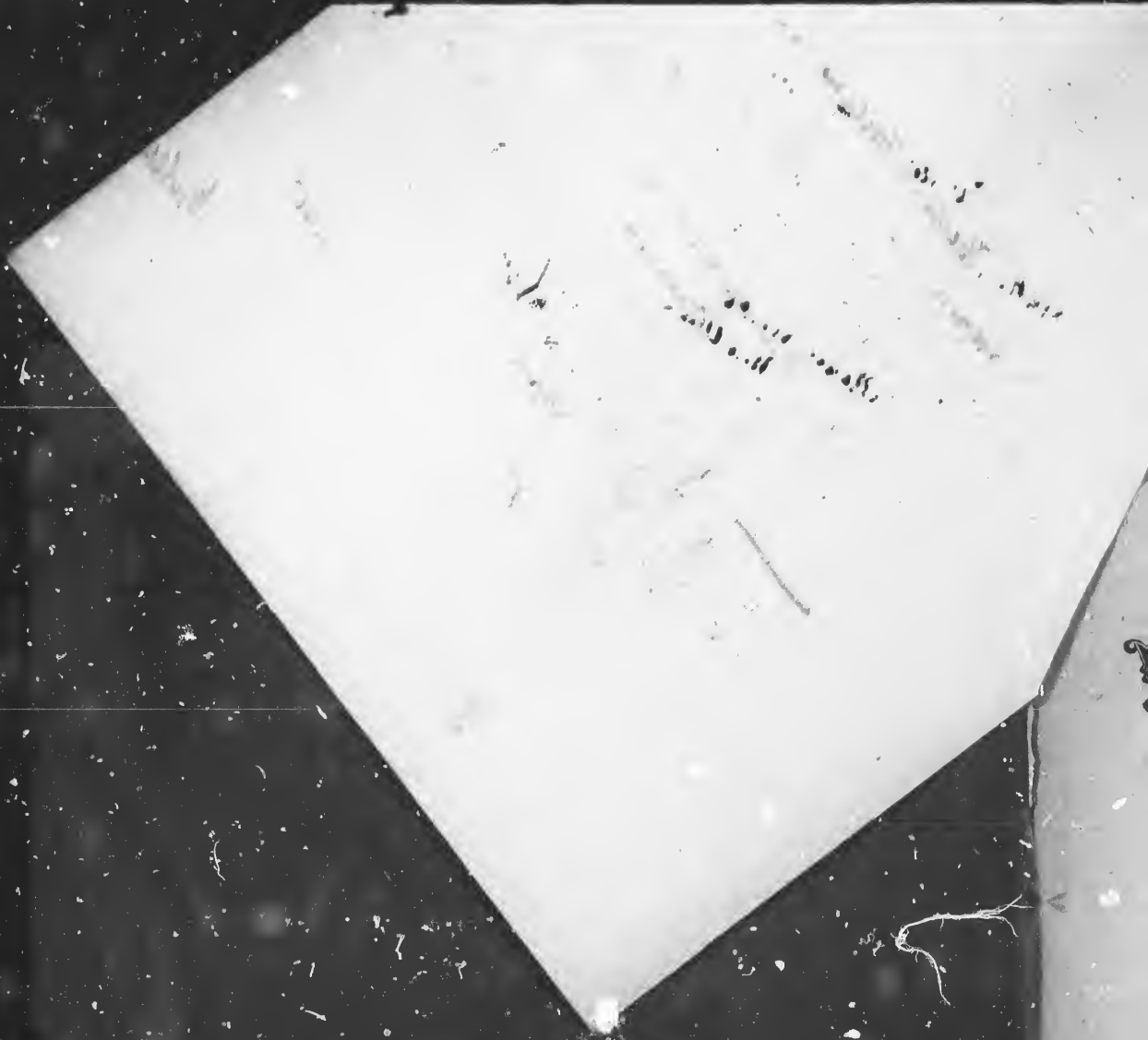

(EXTRACT FROM THE VOTERS LISTS ACT.)

The Sheriff shall, immediately upon the receipt of his copies, cause to be posted up in a conspicuous place in the Court-House; the Clerk of the Peace, upon receipt of his copies, shall cause one of them to be posted in a conspicuous place in his office; every Public or Separate School Head Master or Head Mistress shall in like manner post up one of his or her copies on the door of the school-house; and every Postmaster shall post up one of his copies in his post-office.

VOTERS LIST,

1879.

W. M. M.

MUNICIPALITY OF EKFRID.

ABSTRACT.

	No. of Jurors.	No. of Legislative Voters.	No. of Municipal Voters.
1st E. D.	99	156	169
2nd E. D.	77	115	117
3rd E. D.	73	123	126
4th E. D.	132	194	198
5th E. D.	73	117	117
Grand totals,	454	705	727

LOUISIANA

1870

MUNICIPALITY OF

1870

TABLE

VOTERS LIST, 1879.

MUNICIPALITY OF EKFRID.

Schedule of Post Offices.

- | | |
|-----------------------------------|--------------------------|
| 1. Longwood, | 16. St. Thomas, |
| 2. Mayfair, | 17. St. Joseph's Island, |
| 3. Strathburn. | 18. Komoka, |
| 4. Appin, | 19. Amiens, |
| 5. Longwood St., | 20. Toronto, |
| 6. Glencoe, | 21. Utah, |
| 7. Osburn, | 22. Sarnia, |
| 8. Marysville p. o., Kansas, U.S. | 23. Detroit, |
| 9. Alliance, | 24. Kerwood, |
| 10. Strathroy, | 25. Walkerton, |
| 11. Kilmartin, | 26. St. Catharines, |
| 12. Napier, | 27. Brantford, |
| 13. Alvinston, | 28. Aylmer, |
| 14. Delaware, | 29. Glen-willow. |
| 15. London, | |

* Mark indicating that the Clerk does not know the Post Office address of the Voter.

Polling Sub-Division No. 1.

Comprising Lots 1 to 8 inclusive, in 1st and 2nd Ranges North, and in 1st, 2nd, 3rd, 4th, 5th, 6th and 7th Ranges South.

PART I.—Persons entitled to vote at BOTH Municipal Elections and Elections to the Legislative Assembly.

No. on Roll.	Name.	Lot.	Range	Post office address.
J 596	Alexander, James	north half 1	3 rs	owner 1
J 654	Annett, Noah	s pt n $\frac{1}{2}$ & e $\frac{1}{2}$ s $\frac{1}{2}$ 4	4 rs	owner 1
	36 Ardies, T. A.	s w pt s $\frac{1}{2}$ 8	1 rn	tenant 2
		& n w pt n $\frac{1}{2}$ 8	1 rs	tenant 1
756	Avery, Alfred	vill. lot 22 & w $\frac{1}{2}$ 21 pt n $\frac{1}{2}$ 1	6 rs	owner 1
J 482	Barkholder, Allan	s $\frac{1}{2}$ & pt n $\frac{1}{2}$ 1	1 rs	tenant 1
J 489	Beaumont, Robert	n pt n $\frac{1}{2}$ 1	1 rs	owner 1
J 9	Begg, James G.	s pt s $\frac{1}{2}$ 1 & w $\frac{1}{2}$ e $\frac{1}{2}$ s $\frac{1}{2}$ 2	1 rn	owner 1
		& pt s $\frac{1}{2}$ 1	1 rn	tenant 1
714	Brewer, Frederick	s e cor 1	6 rs	owner 1
J 609	Brodie, Murdoch	n $\frac{1}{2}$ 8 3 rs & s pt 8	5 rs	owner 1
J 702	Burden, John	north half 1	5 rs	owner 1
J 701	Burris, William	south half 1	5 rs	owner 1
J 31	Campbell, Angus	s $\frac{1}{2}$ 7 & n $\frac{1}{2}$ 8, 1 rn, & e $\frac{1}{2}$ 7	1 rs	owner 17
J 744	Campbell, Donald	north part 1	7 rs	owner 1
J 597	Campbell, Duncan	o $\frac{1}{2}$ 2, 3 rs, & e $\frac{1}{2}$ n $\frac{1}{2}$ 3	4 rs	owner 1
776	Campbell, Humphrey	lots 2 & 3	7 rs	owner 1
	32 Campbell, John Ferguson	south half 7	1 rn	F. S. 2
J 498	Campbell, John E.	west half 7	1 rs	owner 2
J 595	Campbell, John D.	south half 1	3 rs	owner 1
J 598	Campbell, John R.	w $\frac{1}{2}$ 2, 3 rs, & w $\frac{1}{2}$ n $\frac{1}{2}$ 3	4 rs	owner 1
658	Campbell, Malcolm	6	4 rs	owner 1
6	Campbell, Neil	sub lots 7 & 8 pt s $\frac{1}{2}$ 1	1 rn	tenant 1
J 760	Campbell, Robert B.	vill. lots 30 & 31, & 27 n m s	6 rs	owner 1
		pt n $\frac{1}{2}$ 1	7 rs	F. S. 1
777	Campbell, Robert H.	lots 2 and 3	7 rs	owner *
J 775	Carrol, John	scuth part 1	7 rs	owner 1
J 3	Carter, Amos	n $\frac{1}{2}$ 1 & e $\frac{1}{2}$ n $\frac{1}{2}$ 2	1 rn	owner 1
486	Chamberlain, Thomas	e pt n $\frac{1}{2}$ 1	1 rs	tenant 1
J 34	Chisholm, Walter	w pt s $\frac{1}{2}$ 8	1 rn	tenant 2
J 110	Chute, Wallace	north half 2	2 rn	tenant 1
J 547	Clark, Adam	north half 1	2 rs	owner 1
1	Clark, Alexander	pt s $\frac{1}{2}$ 1	1 rn	owner 1
J 2	Clark, James	pt s $\frac{1}{2}$ 1	1 rn	owner 1
751	Clark, John	lots 12 & 13 n m s pt n $\frac{1}{2}$ 1	6 rs	owner 1
724	Corbit, Levi	part n $\frac{1}{2}$ 1	6 rs	owner 1
7	Cornell, Christopher	sub lots 7 & 8 pt s $\frac{1}{2}$ 1	1 rn	owner 10
J 8	Cornell, C. J.	s e cor s $\frac{1}{2}$ 1	1 rn	tenant 1

No. on Roll.

647 C

J 490

704 C

J 646 C

J 500 C

J 30 C

499 I

J 17 I

24 I

J 33 I

114 I

J 116 I

20 I

606 I

J 608 I

660 I

106 I

J 652 C

J 552 C

J 10 C

610 C

736 C

J 607 C

J 773 C

J 651 C

J 487 C

740

502

J 501

J 560

4

J 119

J 21

J 117

J 111

J 113

493

492

743

J 716

J 558

No. on Roll.	Name.	Lot.	Range.	Post office address.
	647 Corniell, Gideon	lots 3, 4 and n $\frac{1}{2}$ 2 and pt s $\frac{1}{2}$ 1	5 r s 4 r s	owner 1
J	490 Corniell, John M.	lots 2 and 3	1 r s	owner 1
	704 Corniell, John	lots 3 and 4	5 r s	F. S. 1
J	646 Corniell, Julius	part south half 1	4 r s	tenant 1
J	500 Cowan, David	n $\frac{1}{2}$ 8, 1 r s, cen pt s $\frac{1}{2}$ 8 1 r n and e pt s $\frac{1}{2}$ 8 & w $\frac{1}{2}$ s $\frac{1}{2}$ 7 2 r n	1 r n	owner 1
J	30 Cowan, William	n $\frac{1}{2}$ 7 & e $\frac{1}{2}$ s $\frac{1}{2}$ & w $\frac{1}{2}$ n $\frac{1}{2}$ 8 1 r n and e $\frac{1}{2}$ s $\frac{1}{2}$ 7	2 r n	owner 10
	499 Dalton, John	n w pt n $\frac{1}{2}$ 8	1 r s	owner 2
J	17 Douglas, Alexander	w pt s $\frac{1}{2}$ 2 & n $\frac{1}{2}$ 4, 1 r n, & s pt 2	2 r n	owner 1
	24 Douglas, Crawford	north half 4	1 r n	owner 1
J	33 Dundon, John	w pt n $\frac{1}{2}$ 8 & w pt s $\frac{1}{2}$ 8	1 r n	owner 2
	114 Faircloth, George	north part 5	2 r n	owner 1
J	116 Ferguson, Charles L.	6	2 r n	owner 20
	20 Fisher, William	s $\frac{1}{2}$ and w pt n $\frac{1}{2}$ 3	1 r n	owner 14
	606 Fletcher, Donald	n $\frac{1}{2}$ 6 and n $\frac{1}{2}$ s $\frac{1}{2}$ 5	3 r s	owner 1
J	608 Fletcher, John C.	south halves 6 and 7	3 r s	owner 1
	660 Fletcher, John	s $\frac{1}{2}$ 8 and w pt s $\frac{1}{2}$ 7	4 r s	owner 1
	106 Fraser, Alexander	east part north half 1	2 r n	occupant 1
	659 Gentleman, David	north part 7	4 r s	owner 1
J	652 Gentleman, James	south half 3	4 r s	owner 1
J	10 Gordon, Thomas	part south half 1	1 r n	owner 10
	510 Gowanlock, James	south half 8	3 r s	owner 2
	736 Graham, Hiram	11 and 12 part north half 1	6 r s	owner 1
J	607 Graham, John	n $\frac{1}{2}$ 7, 3 r s, & w pt s $\frac{1}{2}$ and s w pt n $\frac{1}{2}$ 7	2 r s	owner 2
J	773 Graham, Nathaniel	north part 1	7 r s	tenant 1
J	651 Graham, Thomas	south half 2	4 r s	owner 1
J	487 Griffith, Eli	cen and s w pts 1, 2 r n, and e pt n $\frac{1}{2}$ 1	1 r s	owner 1
	740 Hall, Charles	17 and 18 pt n $\frac{1}{2}$ 1	6 r s	tenant 1
	502 Hardy, Francis	cen & n pts lot 8 & n $\frac{1}{2}$ n $\frac{1}{2}$ 7	2 r s	owner 2
J	501 Hardy, Robert	south half south half 8 and north part 8	1 r s 2 r s	owner tenant 2
J	560 Hardy, Thomas	south part 8 and centre part 8	2 r s 2 r s	owner tenant 2
	4 Harvey, Henry	sub lot 11 part south half 1	1 r n	tenant 1
J	119 Heuston, John	north half 8	2 r n	tenant 4
J	21 Hiscock, James	e pt n $\frac{1}{2}$ 3 & w $\frac{1}{2}$ n $\frac{1}{2}$ 2	1 r n	tenant 1
J	117 Horn, John	east half north half 7	2 r n	owner 4
J	111 Howe, James	north half 2	2 r n	owner 5
J	113 Howe, Timothy	4	2 r n	owner 1
	493 Hyndman, Daniel	north half 5	1 r s	F. S. 1
	492 Hyndman, Gilbert	north halves 4 and 5	1 r s	owner 1
	743 Ingham, Henry	21, 22, and 23 pt n $\frac{1}{2}$ 1	6 r s	owner 1
J	716 Irish, Finlay	pt n $\frac{1}{2}$ 1 & 9 & 10, pt n $\frac{1}{2}$ 1	6 r s	tenant 1
J	558 Johnston, Archibald	south half 6	2 r s	owner 1

Ekfrid Voters List, 1879—Sub-Division 1.

No on Roll.	Name.	Lot.	Range.	Post office address.
		24, part north half 1	6 rs tenant	1
744	Joslin, R. W.	part north half 1	1 rs tenant	1
483	Lane, Alfred	south parts 6 and 7	5 rs owner	13
707	Lathbridge, Thomas	28 and 29, pt n 1/2 1 n n st	6 rs owner	2
759	Lockwood, Benjamin	6	1 rn owner	
28	Lockwood, James	lots 14, 15, 16 & 17, pt n 1/2 1	6 rs owner	1
752	London, Phillip	n m st	6 rs owner	1
		17 and 18, part north hf 1	6 rs owner	1
741	Lucas, George	w hf n hf 2 and n pt 3	6 rs owner	1
771	Lucas, John	s pt 3 and w hf s hf 2	6 rs owner	1
772	Lucas, William	e pt n hf 1	6 rs owner	1
715	March, John	A and B 5 and 6, pt n hf 1	6 rs owner	*
730	Mark, James	lot 24, pt n hf 1	6 rs owner	2
745	Marrow, John	s e pt s hf & s e pt n hf 7	2 rs owner	1
559	Mather, William	part lot 1.	6 rs owner	8
164	Middlemiss, George	e pt n hf 3 & w hf n hf 2	1 rn owner	6
22	Middlemiss, Ralph	23 & 24 n m st, pt n hf 1	6 rs owner	1
757	Milburn, Walter	n e pt s hf 2	1 rn owner	2
18	Miller, Henry	n pt 2	6 rs tenant	1
768	Minshall, Andrew	n hf 7, 1 rn, & e hf s hf 7	2 rn owner	1
29	Morrison, Murdock	n hf 14 and 15, pt n hf 1	6 rs owner	2
738	Mullens, Charles	n hf 8 5 rs, & e hf s pt 7	4 rs F. S.	2
708	Murray, Dougald	n hf 8	5 rs owner	1
709	Murray, John	north half 8.	6 rs owner	1
719	McArthur, Donald	part south half 1, S. R. R.	6 rs owner	1
769	McArthur, Dougald	south east corner n hf 2	2 rs owner	1
556	McDougald, Alex'r	w pt s hf 4 & s pt 5	2 rs owner	1
554	McDougald, Alex'r S.	north half south half 4	2 rs owner	1
557	McDougald, Alex'r P.	pt n hf 5 and e hf n hf 6	2 rs owner	1
555	McDougald, Arch'd	north half 4	2 rs owner	1
601	McDougald, Arch'd, sr.	south half south half 4	3 rs tenant	1
600	McDougald, Daniel	north half 4	2 rs owner	1
		and south half south half 4	3 rs owner	1
		south half 4	2 rs owner	1
602	McDougald, John	west half 2	2 rs owner	1
549	McFarlane, James	east half 2	2 rs owner	1
548	McFarlane, Malcolm	south half 1	4 rs owner	1
546	McGougan, Donald	north half 2	3 rs owner	1
650	McGougan, John	south half 3	3 rs owner	1
599	McGougan, Malcolm	north half 5	3 rs owner	1
604	McLachlan, Angus	north half 5	5 rs owner	1
604	McLachlan, Arch'd	s hf 5, 4 rs, and lot 5	6 rs tenant	1
656	McLachlan, Arch'd	9 and 10 pt n hf 1	3 rs owner	2
717	McLachlan, Arch'd	north half 5	1 rs owner	
603	McLachlan, Isaac	w pt 6 and n hf s hf 8	1 rn owner	
494	McLean, Alexander	s hf 3, 2 rs, & n hf 5	3 rs tenant	1
551	McLean, Allan	and n hf 3	1 rn owner	
		s hf 3, 2 rs, and n hf 5	3 rs tenant	1
552	McLean, Donald	and n hf 3	4 rs owner	2
		n hf 5	1 rs F. S.	
657	McLean, Donald	w pt 6		
495	McLean, Duncan			

PART II.—Persons entitled to vote at Municipal Elections only.

No. on Roll.	Name.	Lot.	Range.	Post office address.
748	Beah, Lewis	lot 8, pt n hf 1, n m st	6 r s owner	1
764	Bedford, James	lot 37 part north half 1	6 r s owner	1
755	Black, Duncan	lot 20 and e hf 21 n m st part north half 1	6 r s owner	1
742	Chalmers, James	19 and 20 pt n hf 1	6 r s owner	1
747	Graham, James	lot 5 n m st pt n hf 1	6 r s owner	1
11	Hearns, Thomas	w hf 5 pt s hf 1	1 r n owner	1
720	Joslin, F. J.	part north half 1	6 r s tenant	1
750	Little, George	lot 11 n m st pt n hf 1	6 r s owner	1
733	Reid, Robert	lot 4 part north half 1	6 r s owner	1
749	Smith, Charles	lot 9 n m st pt n hf 1	6 r s owner	1
735	Stewart, Stephen	s hfs 7 and 8 pt n hf 1	6 r s owner	1
732	Wilds, Henry	lot 2 pt n hf 1	6 r s owner	1
731	Zimmerman, Phillip	lot 2 part north half 1	6 r s tenant	1



Polling Sub-Division No. 2.

Comprising lots 9 to 16 inclusive, in 1st and 2nd Ranges and Gore, North- and in 1st, 2nd, 3rd, 4th and 5th Ranges South.

PART I.—Persons entitled to vote at both Municipal Elections and Elections to the Legislative Assembly.

No on Roll.	Name.	Lt.	Range.	Post office address.
J 618	Adams, John	n $\frac{1}{2}$ 12	3 r s tenant	4
J 668	Ainsly, William	s pt s $\frac{1}{2}$ 9	4 r s owner	15
669	Ainsly, William	s $\frac{1}{2}$ n $\frac{1}{2}$ 9	4 r s tenant	2
J 612	Andrews, Garrick	n pts s $\frac{1}{4}$ s lots 9 & 10, and e cor n $\frac{1}{2}$ s $\frac{1}{2}$ 9	3 r s owner	*
J 617	Berdan, Arthur S.	s $\frac{1}{2}$ 12	3 r s owner	4
J 126	Black, Alexander J.	n $\frac{1}{2}$ n $\frac{1}{2}$ 13	2 r n owner	4
J 567	Black, Donald	n $\frac{1}{2}$ 11 2 r s & w $\frac{1}{2}$ s $\frac{1}{2}$ 11	3 r s owner	2
J 568	Black, Hugh	w $\frac{1}{2}$ s $\frac{1}{2}$ 11	3 r s owner	2
J 611	Campbell, Alexander	s $\frac{1}{2}$ n $\frac{1}{2}$ & s pt n $\frac{1}{2}$ n $\frac{1}{2}$ 9 & n pts $\frac{1}{2}$ 9 & n $\frac{1}{2}$ s $\frac{1}{2}$ 10	3 r s owner 3 r s tenant	2
J 684	Campbell, Alexander B.	s pt 14	4 r s owner	6
31	Campbell, Angus	north half 14	2 r n owner	2
J 38	Campbell, Cameron J.	s $\frac{1}{2}$ & e $\frac{1}{2}$ n $\frac{1}{2}$ 9	1 r n owner	2
40	Campbell, Duncan A.	south half 9	1 r n F. S.	2
J 121	Campbell, Duncan	e $\frac{1}{2}$ n $\frac{1}{2}$ 10	2 r n owner	4
39	Campbell, John C.	south half 9	1 r n F. S.	2
J 122	Campbell, William	w $\frac{1}{2}$ n $\frac{1}{2}$ 10	2 r n owner	4
J 522	Carlton, Robert	cen. & s pts 14 & 15 and e hf s hf 16	1 r s tenant	3
J 126	Congdon, John	w $\frac{1}{2}$ n $\frac{1}{2}$ 9	2 r n owner	4
J 124	Congdon, Richard	e $\frac{1}{2}$ n $\frac{1}{2}$ 9 and north half 13	2 r n owner 3 r s tenant	4
J 513	Corneill, John P.	e pt s $\frac{1}{2}$ 12, and n e cor. n $\frac{1}{2}$ 12	1 r s 2 r s owner	2
47	Corneill, Phillip	south half 12	1 r n owner	2
J 48	Corneil, Phillip P.	south half 12	1 r n owner	2
J 565	Dalton, Dukes	w half north half 10	2 r s owner	2
515	Dobie, James	n w pt n $\frac{1}{2}$ 12	1 r s owner	2
676	Dobie, William M.	n e pt 12	4 r s tenant	4
J 566	Duncanson, Alexander	south half 11	2 r s owner	2
J 567	Duncanson, Donald	w $\frac{1}{2}$ s $\frac{1}{2}$ 9	2 r s owner	2
J 564	Duncanson, Dougald	south half 10	2 r s owner	2
33	Dundon, John	east half north half 10	2 r s owner	2
J 44	Elliott, George C.	s $\frac{1}{2}$ 11, 1 r n, & e $\frac{1}{2}$ s $\frac{1}{2}$ 9	2 r n owner	2
504	Empey, John	north half 9	1 r s F. S.	2
J 505	Faulds, James V.	south half 9	1 r s owner	2

Ekfrid Voters List, 1879—Sub Division 2.

No. on Roll.	Name.	Lot.	Range.	Post office address.	No. on Roll.
J 45	Finnie, William A.	north half 11	1 r n tenant	2	J 620
J 50	Galbreath, Malcolm	south half 13	1 r n owner	4	J 619
J 567	Gowanlock, George	s pt south half 9	4 r s tenant	2	622
624	Grant, Angus	south half 15	3 r s F. S.	9	43
623	Grant, Marcus	south half 15	3 r s owner	9	J 569
J 677	Hampshire, George	south part 12	4 r s tenant	4	J 41
129	Hueston, Henry	north half 15	2 r n occupant	4	
J 54	Hitch, John	west half south half 14	1 f n owner	4	J 46
629	Hyndman, Donald	16	3 r s F. S.	9	J 127
J 628	Hyndman, Neil	16	3 r s owner	9	J 49
J 509	Lee, George	east half north half 11	1 r s owner	*	J 712
J 508	Lee, James E.	west half north half 11 and north part 10 & east half north half 11	1 r s 2 r s 4 r s	2	J 672
J 673	Mathers, Abraham	11	1 r s tenant	2	J 671
674	Mathers, Daniel	11	4 r s owner	2	J 670
J 616	Mathers, Hiram S.	east half south half 11	4 r s F. S.	2	625
J 573	May, James	16	3 r s owner	2	627
507	Miller, Archibald	north part 10	2 r s tenant	9	518
J 506	Miller, Joseph	part north half 10	1 r s owner	2	J 614
J 711	Mullens, Henry	north part 9	1 r s owner	2	J 517
571	Murray, James	south halves 14 & 15	5 r s owner	2	J 563
572	Murray, John	south halves 14 & 15	2 r s owner	4	626
61	McAlpin, Alexander	east half 16	2 r s F. S.	4	J 663
521	McAlpin, Donald	n $\frac{1}{2}$ 15 & w pt n $\frac{1}{2}$ 14	1 r n F. S.	3	J 662
520	McAlpin, Duncan	n $\frac{1}{2}$ 15 & w pt n $\frac{1}{2}$ 14	1 r s F. S.	3	J 574
J 53	McAlpin, Hugh	east half south half 14	1 r n owner	4	J 123
60	McAlpin, Hugh	16	1 r n owner	3	J 510
62	McAlpin, Hugh	west half 16	1 r n occupant	3	J 511
J 577	McAlpin, Hugh	north part 14 and lot 15	4 r s owner	9	J 503
J 58	McAlpin, James	east half 15 & cen pt n $\frac{1}{2}$ 14	1 r n owner	4	57
J 94	McAlpin, James J.	15 and 16	1 r s tenant	4	56
519	McAlpin, Malcolm	n $\frac{1}{2}$ 15 & w pt n $\frac{1}{2}$ 14 and n half n half 13	Gore owner	4	666
J 59	McAlpin, Peter	west half 15	1 r s	3	J 665
525	McCallum, Christopher	north half 16	2 r s owner	3	683
J 678	McCallum, Donald	south part 12	1 r n owner	4	J 682
J 570	McCallum, Duncan	south part 13	1 r s F. S.	3	J 679
J 212	McCallum, John	e $\frac{1}{2}$ s $\frac{1}{2}$ 16 & s pts s $\frac{1}{2}$ s 14 & 15 and north halves 14 & 15	2 r s owner	3	J 680
J 671	McCallum, Neil	north part 12	4 r s owner	4	J 562
J 51	McColl, Donald B.	gore 13 & north half 13	1 r n F. S.	4	J 130
J 516	McColl, John S.	north half 13	1 r n owner	4	J 128
J 125	McDonald, Alexander S.	n $\frac{1}{2}$ 13 & e pt n $\frac{1}{2}$ 14	1 r s tenant	4	J 131
J 621	McDonald, Archibald	south half 13	1 r s owner	4	132
J 42	McDonald, David	n hf 10 1 r n & w $\frac{1}{2}$ s $\frac{1}{2}$ 9 s $\frac{1}{2}$ 12 & s $\frac{1}{2}$ n $\frac{1}{2}$ 13	2 r n owner	4	

PART II.—Persons entitled to vote at Municipal Elections only.

No on Roll.	Name.	Lot.	Range.	Post office address.
36	Ardiés, T. A.	s e p t s h f g	1 r n owner	2
34	Chisholm, Walter	e p t s h f g	1 r n tenant	2

Polling Sub-Division No. 3.

Comprising lots 17 to 24 inclusive, in 1st and 2nd Ranges and Gore, North—and in 1st, 2nd, 3rd, and 4th Ranges South.

PART I.—Persons entitled to vote at both Municipal Elections and Elections to the Legislative Assembly.

No on Roll.	Name.	Lot.	Range.	Post office address.
J 699	Allan, George	south part 24	4 r s tenant	3
700	Allan, James	south part 24	4 r s owner	3
J 698	Allan, John	north half 24	4 r s owner	3
J 90	Bartlett, Isaac R.	east part north half 24	1 r n owner	3
J 152	Beckton, Thomas	n $\frac{1}{2}$ n $\frac{1}{2}$ 24, 2 r n, & e $\frac{1}{2}$ n $\frac{1}{2}$ 20	2 r s owner	6
J 630	Berdan, David	cen pt 17 and 18	3 r s owner	9
636	Berdan, Edward	north half south half 20	3 r s tenant	9
635	Berdan, George	north half south half 20	3 r s tenant	9
537	Clark, George	22	1 r s owner	6
J 536	Clark, Samuel	22	1 r s tenant	3
586	Coade, Richard	south half 22	2 r s	
587	Coade, William	and e $\frac{1}{2}$ s $\frac{1}{2}$ and e p t n $\frac{1}{2}$ 21	3 r s owner	9
96	Corniell, George	south half 22	2 r s F. S.	9
85	Coulthard, Andrew	17 and 18	Gore owner	6
92	Coulthard, David A.	pt s $\frac{1}{2}$ 23 and s $\frac{1}{2}$ 24	1 r n	
J 83	Coulthard, George J.	and n $\frac{1}{2}$ 22	2 r s owner	3
J 84	Coulthard, John B.	south half 24	1 r n F. S.	3
91	Coulthard, Thomas B.	cen pt s $\frac{1}{2}$ 23	1 r n owner	
J 691	Dobie, Christopher	and s pt 23	1 r n tenant	3
695	Dobie, Daniel	cen pt s $\frac{1}{2}$ 23	1 r n owner	
J 692	Dobie, David, jr.	and s pt 23	1 r n tenant	3
		south half 24	1 r n F. S.	3
		w $\frac{1}{2}$ s $\frac{1}{2}$ 24, 3 r s, & e pt 22	4 r s tenant	3
		south parts 22 and 23	4 r s F. S.	3
		w $\frac{1}{2}$ s $\frac{1}{2}$ 24, 3 r s, & e pt 22	4 r s tenant	3

No on Roll.	Name.	Lot.	Range.	Post office address.
693	Dobie, David	w $\frac{1}{2}$ s $\frac{1}{2}$ 24, 3 r s, & e pt 22	4 r s	owner 3
J 645	Dobie, John A.	north half 24	3 r s	owner 3
J 694	Dobie, William	s pts 22 and 23	4 r s	owner 3
J 534	Duncanson, Peter	south half 21	1 r s	owner 9
J 576	Gilliland, William	and n $\frac{1}{2}$ and n e cor s $\frac{1}{2}$ 20	1 r s	tenant 9
100	Goff, Aaron	n $\frac{1}{2}$ s 17 and 18	2 r s	tenant 3
J 103	Goff, John	21.	Gore	F. S. 3
J 99	Goff, Richard	n pt & n w & s e cor s 22	Gore	owner 3
J 143	Graham, Archibald	21 and n e cor 22	Gore	owner 3
J 696	Graham, Donald	w $\frac{1}{2}$ s $\frac{1}{2}$ 22	2 r n	owner 6
697	Graham, Duncan, jr.	n pts 22 & 23, 4 r s, & e $\frac{1}{2}$ s $\frac{1}{2}$ 24	3 r s	owner 3
J 687	Graham, Duncan	n pts 22 and 23	4 r s	F. S. 3
J 144	Graham, John, jr.	17 & 18, 4 r s, & s pts 17 & 18	3 r s	owner 9
J 145	Graham, John, sr.	e $\frac{1}{2}$ s $\frac{1}{2}$ 22 and s pt 21	2 r n	tenant 6
J 137	Grogan, George	e $\frac{1}{2}$ s $\frac{1}{2}$ 22	2 r n	owner 6
J 529	Harris, James	s $\frac{1}{2}$ 18	2 r n	owner 6
340	Harvey, James	w and e pts n $\frac{1}{2}$ 17	1 r s	owner 6
63	Heuston, George, sr.	s $\frac{1}{2}$ n $\frac{1}{2}$ 24	2 r n	tenant 6
64	Heuston, George	17	1 r n	owner 4
87	Heywood, Thomas	n $\frac{1}{2}$ 17	1 r n	F. S. 4
J 527	Hogg, George	n w cor 24	1 r n	tenant 3
492	Hyndman, Gilbert	n $\frac{1}{2}$ 18 & e & w pts n $\frac{1}{2}$ 17	1 r s	tenant 3
628	Hyndman, Neil	n $\frac{1}{2}$ s 17 and 18	2 r s	owner 1
J 104	Kelly, Charles R.	e $\frac{1}{2}$ s $\frac{1}{2}$ 18	1 r s	owner 9
J 591	Kelly, David	23 and w $\frac{1}{2}$ 24	Gore	owner 6
105	Kelly, Robert	n $\frac{1}{2}$ 24	2 r s	owner 6
101	Kuns, David	e $\frac{1}{2}$ gore 24 & cor pt n $\frac{1}{2}$ 24	1 r n	owner 6
J 78	Law, Frederick	n pt gore 22		owner 6
J 631	Lethbridge, George	and s w cor gore 22		tenant 6
633	Lethbridge, John	n $\frac{1}{2}$ 22	1 r n	tenant 3
632	Lethbridge, John G.	n $\frac{1}{2}$ 17 and n pt n $\frac{1}{2}$ 18	3 r s	owner 9
J 76	Lockwood, Wallace	and s $\frac{1}{2}$ s $\frac{1}{2}$ 18	2 r s	owner 9
J 72	Milloy, James	n $\frac{1}{2}$ 19 and w pt n $\frac{1}{2}$ 18	3 r s	F. S. 9
70	McAlpin, Donald	n pt n $\frac{1}{2}$ 18	3 r s	F. S. 3
68	McAlpin, Duncan	s $\frac{1}{2}$ 21	1 r n	owner 3
J 577	McAlpin, Hugh	s $\frac{1}{2}$ 19	1 r n	owner 3
J 578	McAlpin, John	n $\frac{1}{2}$ 19	1 r n	F. S. 3
69	McAlpin, Malcolm	n $\frac{1}{2}$ 19	1 r n	F. S. 3
71	McAlpin, Peter	s $\frac{1}{2}$ 17 and n pts $\frac{1}{2}$ 18	2 r s	owner 9
75	McBean, Alex'r, sr.	s $\frac{1}{2}$ 17 and n pts $\frac{1}{2}$ 18	2 r s	owner 9
J 538	McBean, Alexander	n $\frac{1}{2}$ 19	1 r n	F. S. 3
540	McBean, George	s $\frac{1}{2}$ 20, 1 r n, and n $\frac{1}{2}$ 19	1 r s	owner 3
539	McBean, William	e $\frac{1}{2}$ n $\frac{1}{2}$ 23	1 r s	owner 3
148	McCallum, Edward	and pt n $\frac{1}{2}$ 24	1 r s	tenant 3
147	McCallum, Gilbert	w $\frac{1}{2}$ n $\frac{1}{2}$ 23	1 r s	F. S. 3
		w $\frac{1}{2}$ n $\frac{1}{2}$ 23	1 r s	owner 3
		e $\frac{1}{2}$ n $\frac{1}{2}$ 23	2 r n	F. S. 6
		e $\frac{1}{2}$ n $\frac{1}{2}$ 23	2 r n	owner 6

No. on Roll.	Name.	Lot.	Range.	Post office address.
J 149	McCallum, Peter	w $\frac{1}{2}$ n $\frac{1}{2}$ 23.	2 r n owner	6
J 531	McColl, Alexander	s $\frac{1}{2}$ 19	1 r s owner	9
J 530	McColl, John	w $\frac{1}{2}$ s $\frac{1}{2}$ 18	1 r s owner	9
J 51	McColl, John S.	s $\frac{1}{2}$ 17	2 r n owner	4
J 74	McDonald, John	n $\frac{1}{2}$ 20	1 r n owner	3
J 535	McEachren, Arch'd	n $\frac{1}{2}$ and n e cor s $\frac{1}{2}$ 20	1 r s owner	3
J 141	McEachren, David	20	2 r n owner	3
J 150	McEachren, Donald	s $\frac{1}{2}$ 23	2 r n owner	9
J 582	McEachren, Duncan	w $\frac{1}{2}$ n $\frac{1}{2}$ 20, 2 r s, & s pt 20	1 r s owner	9
J 151	McEachren, John	s $\frac{1}{2}$ 23	2 r n F. S.	6
J 593	McIntyre, Arch'd	s $\frac{1}{2}$ s $\frac{1}{2}$ 24	2 r s owner	3
J 592	McIntyre, Malcolm	s $\frac{1}{2}$ s $\frac{1}{2}$ 24 and n $\frac{1}{2}$ s $\frac{1}{2}$ 24	2 r s tenant 2 r s owner	3 3
J 594	McIntyre, Robert	n $\frac{1}{2}$ s $\frac{1}{2}$ 24	2 r s F. S.	3
J 142	McKellar, Alexander	n pt 21	2 r n owner	6
J 97	McKellar, Archibald	gore 19	owner	3
J 98	McKellar, John	gore 20 and s pt 21	2 r n owner	3
J 585	McKenzie, Alexanders	s $\frac{1}{2}$ 21	2 r s owner	9
J 80	McKenzie, Daniel C.	s $\frac{1}{2}$ 22	1 r n tenant	3
J 81	McKenzie, William	s $\frac{1}{2}$ 22	1 r n owner	3
J 584	McLean, Donald	n $\frac{1}{2}$ 21	2 r s owner	9
J 541	McRae, Christopher	s $\frac{1}{2}$ 23	1 r s owner	3
J 642	McRae, Donald R.	s $\frac{1}{2}$ 22	3 r s owner	9
J 644	McRae, Donald	23	3 r s owner	9
J 643	McRae, Duncan	23	3 r s owner	9
J 544	McRae, Hugh	n w cor n $\frac{1}{2}$ 24, 1 r s, & ptn $\frac{1}{2}$ 24	1 r n owner	3
J 590	McRae, John	south half 23	2 r s owner	3
J 589	McRae, Phillip	south half 23	2 r s owner	3
J 140	Penfound, Henry	south half 19	2 r n tenant	6
J 688	Pcoi, Christopher	lot 19, 4 r s, & s w pts $\frac{1}{2}$ 18 and s $\frac{1}{2}$ 19	3 r s owner	9
J 639	Searle, John	s $\frac{1}{2}$ s $\frac{1}{2}$ 20, 3 r s, & lot 20	4 r s owner	9
J 153	Siddal, William	south half 24	2 r n owner	6
J 135	Smith, Thomas	north half 18	2 r n tenant	6
J 579	Squire, E. H.	19	2 r s owner	9
J 580	Squire, E. W.	19	2 r s owner	9
J 634	Squire, Henry	n $\frac{1}{2}$ and n $\frac{1}{2}$ s $\frac{1}{2}$ 20	3 r s owner	9
J 139	Squire, John	west half north half 19	2 r n owner	6
J 581	Squire, J. R.	19	2 r s owner	9
J 138	Squire, Samuel C.	e $\frac{1}{2}$ n $\frac{1}{2}$ 19	2 r n owner	6
J 86	Steinboff, Jacob	w pt n $\frac{1}{2}$ 24	1 r n owner	3
J 146	Strachan, Thomas	north half 22	2 r n owner	6
J 77	Sutherland, Wm. R.	pt n $\frac{1}{2}$ 21 & s w cor n $\frac{1}{2}$ 20	1 r n owner	3
J 136	Sutherland, Wm. Robb	north half 18	2 r n owner	6
J 66	Sinclair, John	north half 18	1 r n owner	3
J 73	Sinclair, Richard	north half 20	1 r n tenant	3
J 689	Tait, George	21, 4 r s, and w $\frac{1}{2}$ s $\frac{1}{2}$ 21	3 r s owner	9
J 690	Tait, James	21	4 r s F. S.	9
J 639	Tait, William	north half 21	3 r s owner	9

No. on Roll.	Name.	Lpt.	Range.	Post office address.
	82 Taylor, Duncan	north half 23	1 r n owner	3
J	88 Thomson, John	n w cor 24, 1 r n, & s $\frac{1}{2}$ n $\frac{1}{2}$ 24	2 r n owner	6
J	575 Torance, G. W.	north halves 17 and 18	2 r s tenant	9
	641 Trestain, George	north half 22	3 r s owner	9
J	542 Trestain, John	south half 24	1 r s owner	
		and part north half 24	1 r s tenant	3
J	640 Trestain, William	north half 22	3 r s tenant	3
J	95 Twiss, Robert C.	17 and 18	Gore tenant	
		and south half 19	2 r n owner	6
	638 Webber, John	e pt n $\frac{1}{4}$ 21	3 r s tenant	9
J	532 Willy, Bray	north half 21	1 r s tenant	3
	533 Willy, Scott	north half 21	1 r s owner	3

PART II.—Persons entitled to vote at Municipal Elections only.

No. on Roll.	Name.	Lot.	Range.	Post office address.
155	Finlayson, Duncan	n w cor s $\frac{1}{2}$ 24	2 r n owner	6
545	Kelly, Abner	s w pt n $\frac{1}{4}$ 24	1 r s owner	3
89	McKenzie, Kenneth	w pt n $\frac{1}{4}$ 24	1 r n owner	3.



Polling Sub-Division No. 4.

Comprising Lots 1 to 15 inclusive, in 1st, 2nd, 3rd, 4th and 5th Concessions.

PART I.—Persons entitled to vote at both Municipal Elections and Elections to the Legislative Assembly.

No. on Roll.	Name.	Lot.	Concession.	Post office address.
J 458	Alexander, John	west hf north hf 14	5	owner 27
J 459	Ash, Emmanuel	s hf 14 & e hf s hf 15	5	owner 4
J 224	Bacon, William J.	e hf n hf 15	1	owner 4
J 439	Barrie, James	w hf n hf 5	5	owner 7
J 440	Barrie, John	north half 6	5	owner 7
J 306	Binkie, Charles	e hf n hf 4	3	owner 14
J 451 ¹ / ₂	Black, Alexander	north half 7	4	owner *
J 277	Black, Donald	south part 15	2	owner 4
J 205	Black, Dougald	n hf n hf 15	2	owner 4
J 315	Black, George	& A 1 pt n hf 12	1	owner 4
J 218	Black, Malcolm	n pt 11, 5 con, & n hf 7	3	owner 4
J 372	Boyd, William	pt s hf 13 & B 3 & 8 pt n hf 13	1	owner 4
J 204	Brewer, Albert W.	and A 15 pt n hf 13	1	owner 29
197	Brock, John	east half south half 6	4	tenant 4
J 309	Brown, Alfred	A 1 pt n hf 12	1	owner 4
J 250	Brown, Joseph	B 1 and w hf 14 pt n hf 12	1	owner 4
J 375	Brunell, John	w hf n hf 5	3	owner 4
J 305	Butler, John	e pt n hf 2 & w pt n hf 1	2	owner 5
312	Butler, William	n hf n hf 8	4	owner 12
31	Campbell, Angus	e hf n hf 4	3	tenant 5
266	Chisholm, John	e hf w hf s hf 5	3	owner 5
J 383	Chisholm, Neil	vill. lots 4, 5, 6 and 7,	1	owner 2
J 311	Clark, William	pt n hf 13, & s w pt s hf 13	1	owner 4
J 380	Cohoe, Andrew J.	north half 12	2	owner *
8	Corneill, C. J.	w hf n hf 11	4	owner 2
156	Coulter, Thomas	w $\frac{1}{4}$ s hf 5 and lot 6	3	owner 2
157	Coulter, James	e hf s hf 5	3	owner 5
85	Coulthard, Andrew	w hf n hf 9	4	owner 25
J 373	Davie, William H.	east half south half 5	2	owner 1
J 436	Davies, Howard	part north half 1	1	owner 5
J 457	Degraw, Daniel	part north half 1	1	owner 3
J 199	Dewitt, Stephen	south half 14	3	owner 3
		south half 7	4	owner 4
		e pt n hf 4	5	owner 7
		w hf n hf 14	5	tenant 4
		A 6 pt n hf 12	1	tenant 4

N. on Roll.	Name.	Lot.	Concession.	Post office address.
J 185	Dillion, John	e & w pts n hf 2	1	owner 5
325	Dunn, John	n hvs 12 & 13	3	owner 4
377	Earhart, Cornelius	e hf n hf 9	4	tenant 4
444	Earhart, Robert	w hf n hf 8	5	owner 7
445	Earhart, William jr.	e hf n hf 8	5	owner 7
J 393	Eddie, William	n hf 14, 4 con, & A 9 pt n hf 13	1	owner 6
198	English, John	B e hf 14 & e pt n hf 12	1	owner 4
J 456	Ferguson, John	e hf n hf 14	5	owner 10
390	Fletcher, John	north part 12	4	F. S. 4
389	Fletcher, Hugh	north part 12	4	owner 4
J 327	Foster, James	north half south half 13	3	owner 4
J 252	Fowler, Alonzo	w hf n hf 3 & w. pt n hf 2	2	
		& e hf s hf 3	3	owner 5
363	Gaizen, Jacob	east part n hf 3	4	owner 5
J 169	Galabar, John	n e pt n hf 3 & cen pt n hf 2	1	owner 5
50	Galbreath, Malcolm	south half s hf 15	4	owner 4
J 324	Gibbs, John	north half 12	3	tenant 4
J 388	Gibbs, Ellis	cen pt 12 & n hf s hf 13	4	owner 4
J 436	Goodwill, Thos.	east half s hf 4	5	tenant 5
J 454	Guogh, Curtis	east half n hf 13	5	owner 4
J 166	Hagarty, John	e hf s hf 2 & s w pt n hf 3	1	owner 5
J 362	Hardy, Henry	e pt n hf 2	4	owner 5
J 366	Hardy, Josiah	w hf n hf 4	4	owner 5
302	Harrison, Slater	e hf n hf 2	3	owner 5
J 304	Helm, John	w hf s hf 3	3	owner 5
J 455	Henry, William	w hf n hf 13	5	owner 4
J 254	Hill, John E.	e hf n hf 3	2	owner 16
J 261	Hodjson, George	n hf 9	2	owner 4
J 211	Holmes, Thomas	B 1, 2, 9 & 10, pt n hf 13	1	tenant 4
		and A 2, pt n hf 12	1	owner 4
192	Holmes, William	C 4, pt n hf 12	1	owner 4
		and C, pt n hf 12	1	tenant 4
450	Howard, Joseph	w hf s hf 9	5	tenant 4
130	Howe, Timothy	s w pt s hf 7	1	owner 1
J 195	Hughes, Nathaniel	D 2 and 3, pt n hf 12	1	owner 4
J 274	Hyndman, Alexander	w hf n hf 14	2	owner 4
J 249	Jeffrey, John A.	cen pt n hf 2	2	owner 5
J 452	Johnston, Archibald	n hf s hf 12	5	owner 4
J 181	Johnston, Duncan	s hf 9	1	tenant 4
J 182	Johnston, John	s hf 9	1	owner 4
J 214	Johnston, Charles L.	n e cor n hf 13	1	owner 4
381	Kelly, Horace	w hf s hf 10	4	owner 4
J 179	Kershaw, Charles	n w pt s hf 8	1	owner 4
J 359	Kettlewell, George	n w pt 2	4	tenant 5
303	Kettlewell, George	w hf n hf & w pt s hf 2	3	owner 5
J 364	Klem, Phillip	w pt n hf 3	4	owner 5
J 358	Laughton, George	s hf 1, 4 con, & n e cor 3	5	owner 7
		& east half north half 5	5	owner 7
J 441	Laughton, Joseph	north half 7	5	owner 7

No. on Roll.	Name.	Lot.	Concession.	Post office address.	No. on Roll.
J 431	Laughton, Samuel	north half 2	5	owner	7
J 428	Lewis, George	n pt 1	5	owner	7
J 174	Long, Richard	n hf 7	1	tenant	4
J 378	Lotan, Joseph	e hf n hf 9 & e hf s hf 10 and w hf n hf 9	4	owner	4
J 396	Lotan, Robert	s hf 14	4	owner	4
J 397	Lotan, Samuel	s hf 14	4	F. S.	4
J 432	Mann, Daniel	n hf 3	5	owner	7
J 374	Marchum, Francis	s hf n hf 8	4	owner	12
J 206	Marriott, Henry	se pt n hf 12	1	tenant	4
J 387	May, William	s pt 12	4	owner	4
J 164	Middlemiss, George	s pt 1	1	owner	1
J 176	Miles, Edward J.	se pte hf 7	1	tenant	4
J 177	Miles, Harry	se pts hf 7	1	owner	22
J 460	Moore, Peter	e hf n hf 15	5	owner	4
J 271	Morrison, Matthew	e hf n hf 13	2	owner	4
J 209	Mullens, John	ne cor s R R pt n hf 13	1	owner	4
J 255	Murray, Andrew	hf 3	2	owner	5
J 321	Murray, Donald	s hf 10	3	owner	4
J 519	McAlpin, Malcolm	e hf n hf 14	2	owner	3
J 273	McAlpin, Peter	s hf 14	2	owner	4
J 173	McCallum, Duncan	s hf 6	1	tenant	4
J 212	McCallum, John	B 1 2, 9 & 10 pt n hf 13	1	owner	4
J 386	McDonald, Arch'd	s hf 11	4	F. S.	4
J 385	McDonald, Duncan	s hf 11	4	owner	4
J 330	McDonald, John	e hf n hf 15	3	owner	4
J 222	McDonald, John	s hf 14	1	owner	4
J 210	McEachren, John	B 4 & 7 & A 6 pt n hf 13	1	owner	4
J 270	McFie, Charles	w hf n hf 13	2	tenant	4
J 269	McFie, James	s hf 13, 2 con, & se pts hf 8	1	owner	4
J 326	McGill, John	s hf 12, 3 con, & e hf n hf 11	2	owner	4
J 188	McIntaggart, Donald	s hf 12	1	owner	4
J 317	McIntyre, Arch'd	s hvs 8 and 9	3	owner	4
J 262	McIntyre, Donald	s hf 9	2	owner	4
J 162	McIntyre, Dougald	s pt 1	1	tenant	1
J 263	McIntyre, John	s hf 9 & n hf 10 & e hf s hf 11	2	owner	4
J 168	McIntyre, Malcolm	s pt 1	1	tenant	4
J 203	McIntyre, Malcolm	A 3 and 7, pt n hf 12	1	owner	4
J 451	McIntyre, Solomon	w hf s pt 11	5	owner	4
J 356	McKee, David	e pt n hf 1	4	owner	5
J 289	McLean, Allan	B 6, 7 and 8, pt n hf 12	1	owner	6
J 391	McLean, Hugh	n hf 13	4	owner	4
J 215	McLean, John	A 12, pt n hf 13 and se cor s hf 14	1	owner	4
J 185	McMaster, Alex'r, sr.	n hf 11, 1 con, and s hf 10, and e pts hf 11	2	owner	4
J 316	McMaster, Alex'r	n hf 8 & A 14, pt n hf 13	3 1	owner	4

Post office address.	No on Roll.	Name.	Lot.	Range.	Post office address.
ner 7	J 323	McMaster, Angus	north half 11	3	owner 4
ner 7	186	McMaster, James	north half 11	1	F. S. 4
ant 4	J 322	McMaster, John	n hf 10 & s hf 11 and A 11 pt n hf 13	3	owner 4
ner 4	J 328	McMurphy, John	s hf s hf 13	3	owner 4
ner 4	J 178	McNab, Donald	n hf 8, 1 con, and s hf 8	2	tenant 4
S. 4	194	McNaughton, Forbes	C 6, 7 & 2, pt n hf 12 and C 9 & 10, pt n hf 12	1	owner 4
ner 7				1	tenant 4
ner 13	167	McNulty, Patrick	s hf 3 and w hf s hf 2	1	owner 5
ant 4	171	McNulty, Thomas J.	s hf 4	1	F. S. 5
ner 4	168	McNulty, William	w hf s hf 2	1	F. S. 5
ner 1	213	McRae, Alexander	A 7 and 8 pt n hf 13	1	owner 4
ant 4	281	McRae, Duncan A.	1, 2, 11 & 13 pt n hf 12	1	owner 4
ner 22	J 190	McRoberts, Chambers	s e cor s hf 13 and pt n hf 12	2	owner 4
ner 4	J 189	McRoberts, John	s e cor s hf 13 and pt n hf 12	2	tenant 4
ner 4	J 172	McTaggart, John	s hf 5	1	tenant 5
ner 5	207	Nelles, H. E.	C 3 pt n hf 12	1	owner 15
ner 4	J 369	Nichols, Robert	e hf s hf 5	4	owner 4
ner 3	J 368	Nichols, William	w hf s hf 5	4	owner 15
ner 4	357	Orr, John	w pt n hf 1	4	owner 5
ner 4	J 438	Orvis, James	s hf 5	5	owner 5
S. 4	J 384	Pace, George	e hf n hf 11	4	owner 4
ner 4	448	Palmer, William	e hf s hf 9	4	tenant 4
ner 4	J 187	Patterson, Alex'r	s hf 11	1	owner 4
ner 4	J 184	Patterson, Arch'd	n hf 10	1	owner 4
ner 4	J 183	Patterson, Malcolm	s hf 10	1	owner 4
ner 4	J 426	Patterson, Thomas	e pt s pt 1	1	owner 5
ner 4	371	Perry, Charles W.	w hf s f 6	4	F. S. 4
ner 4	J 370	Perry, Thomas	w hf s hf 6 and n hf e hf n hf 5	4	owner 4
ner 4	J 260	Pillfrey, William A.	w hf n hf 11 and pt s hf 11	3	tenant 4
ner 4	J 357	Pinchering, Thos. H.	w hf s hf 5	4	tenant 4
ner 4	268	Prudham, John	s hf 12	2	owner 4
ner 4	267	Prudham, Thomas	s hf 12	2	owner 4
ner 4	J 392	Ramsey, Hamilton	s hf s hf 13	4	owner 4
ner 4	J 365	Ramey, David	e hf n hf 4	4	owner 5
ner 4	J 437	Ramey, David, sr.	e hf s hf 4	5	owner 5
ner 5	301	Ramey, George	w hf n hf 1	3	owner 5
ner 6	J 299	Ramey, James	s hf 1 and e hf n hf 1	3	owner 5
ner 4	J 430	Ramey, John	w pt s hf 2	5	owner 5
ner 4	J 433	Ramey, Nathaniel	s hf 3	5	owner 5
ner 4	300	Ramey, William	e hf n hf 1	3	tenant 5
ner 4	J 217	Rankin, Alexander	pt n hf 13 and w pt s hf 11	1	owner 4
ner 4	J 313	Reid, Thomas	n hf 6	3	tenant 4
ner 4	J 160	Rhaj, Sebastian	n pt s hf 1	1	tenant 5

No. on Roll.	Name.	Lot.	Range.	Post office address.
j 272	Richardson, L. R.	n e pt s hf 13	2	owner 24
201	Rickman, Miles	pt n hf 12	1	tenant 4
j 308	Rimele, Henry	w hf n hf 4	3	owner 5
318	Ross, Peter	n hf 7	3	tenant 4
j 202	Scates, Robert	A 4 pt n hf 12	1	owner 4
j 319	Steinhoff, Finlay	n hf 9	3	owner 6
j 447	Storing, Nelson	n hf s hf 10 and s hf s hf 10	5	owner tenant 4
j 175	Strachan, Charles	n hf 7	1	owner 21
146	Strachan, Thomas	n hf 8, 1 con, and s hf 8	2	owner 6
j 453	Stringer, William	s hf s hf 12	5	owner 4
j 256	Sutton, David J.	e hf s hf 4	2	tenant 5
258	Sutton, Thomas	e hf s hf 4	2	F. S. 5
j 376	Sinclair, John	s hf 9	4	owner 4
442	Taylor, William	s hf 7	5	tenant 4
j 219	Thomson, Alex'r B.	n hf 14	1	owner 4
220	Thomson, Donald	n hf 14	1	F. S. 4
j 379	Thomson, George	n hf 10	4	owner 4
446	Towers, Charles	n hvs 9 and 10	5	owner 29
j 251	Warren, Henry	s hf 2	2	owner 5
j 248	Webb, Joseph	e pt n hf 1	2	owner 5
j 427	Weber, John	w pt s hf & pt n hf 1	5	owner 5
225	Webster, Robert	s hf 15	1	owner 4
j 307	Westcott, Alfred J.	s hf 4	3	owner 5
361	Weston, James	s pt 2	4	owner 5
j 434	Weston, George	w hf s hf 4	5	owner 5
360	Weston, Wilkinson	n w pt 2	4	owner 22
j 253	Whindell, William	e hf n hf 3	2	tenant 5
j 443	White, Oliver	s hvs 7 and 9	5	owner 6
j 435	Wilcox, Thomas	w pt n hf 4	5	owner 7
j 314	Winterton, John	n hf 7	3	tenant 4

PART II.—Persons entitled to vote at Municipal Elections only.

No on Roll.	Name.	Lot.	Range.	Post office address.
193	Clark, John	C pt n hf 12	1	owner 13
158	Cushman, Joseph	e pt n hf 1	1	tenant 5
216	Galbreath, Mal.	B 5 and 6 pt n hf 13	1	owner 4
196	Keene, Alfred	B 2, pt n hf 12	1	owner 4

Polling Sub-Division No. 5,

comprising Lots 16 to 24 inclusive, in 1st, 2nd, 3rd, 4th and 5th Concessions, except the portions of Lots 23 and 24 in the 1st and 2nd Concessions within the Incorporated Village of Glencoe.

PART I.—Persons entitled to vote at both Municipal Elections and Elections to the Legislative Assembly.

Post office address.
 owner 24
 tenant 4
 owner 5
 tenant 4
 owner 4
 owner 6
 owner
 tenant 4
 owner 21
 owner 6
 owner 4
 tenant 5
 F. S. 5
 owner 4
 tenants 4
 owner 4
 F. S. 4
 owner 4
 owner 29
 owner 5
 owner 5
 owner 4
 owner 5
 owner 5
 owner 5
 owner 22
 tenant 5
 owner 6
 owner 7
 tenant 4

No. on Roll.	Name.	Lot.	Concession.	Post office address.
j 350	Banks, Peter	n hf 23	3	tenant 6
j 414	Beaton, Archibald	n pt w hf 21	4	owner 6
j 461	Campbell, John	n hf 16	5	owner 6
j 293	Campbell, John W.	n hf w hf s hf 23	2	owner 6
j 469	Campbell, Charles	n hf 15	5	F. S. 6
j 468	Campbell, Duncan	n hf 19 & e hf n hf 20	5	owner 6
j 462	Carruthers, Christopher	s hf 16	5	owner 6
j 331	Caulfield, John	s hf 16	3	tenant 4
j 332	Chisholm, Angus	s hf 16	3	owner 4
j 337	Corneil, Daniel	n 1/2 s hf 17	3	owner 4
i 85	Coulthard, Andrew	s hf 19	2	owner 3
i 285	Coulthard, Wm.	s hf 19	2	tenant 6
j 244	Currie, Nathaniel	e pt n hf 23	1	owner 6
j 338	Davidson, James	s hf n hf s hf 17	3	tenant 4
j 339	Davidson, Wm., jr.	s hf n hf s hf 17	3	owner *
j 247	Dean, Michael	e hf s hf 24	1	owner 6
j 336	Devlin, John	n hf 17	3	owner 4
j 335	Devlin, Lewis	s hf s hf 17	3	owner 4
j 334	Devlin, Wm. J.	n hf 16	3	F. S. 4
j 333	Devlin, William	n hf 16	3	owner 4
j 410	Eddie, Alexander	s hf 20	4	owner 6
j 394	Eddie, Hugh A.	19	3	F. S. 6
j 412	Eddie, James A.	s hf 20	4	F. S. 6
j 284	Eddie, James	s hf 18 and n hf 19	2	owner 6
j 395	Eddie, John W.	19	3	F. S. 6
j 413	Eddie, Robert A.	s hf 20	4	F. S. 6
j 411	Eddie, Solomon	s hf 20	4	F. S. 6
j 392	Eddie, William	lot 19 and s hf 18	3	owner 6
j 216	Galbreath, Neil	e hf s hf 16	2	owner 4
j 467	Gow, William	18	5	owner 6
j 291	Graham, Angus	e hf w hf n hf 23	2	owner 6
j 295	Graham, Archibald	n hf 24	2	owner 6
j 696	Graham, Donald	s hf 23	4	tenant 3
j 349	Graham, Duncan	s hf 22	3	F. S. 6
j 420	Graham, John C.	s hvs 22 and 23	4	owner 26

Municipal Elections

Post office address.
 owner 13
 tenant 5
 owner 4
 owner 4

No. on Roll.	Name.	Lot.	Concession.	Post office address.
j 341	Hamilton, Duncan	e hf n hf 20	3	owner 6
j 340	Harvey, James	w hf n hf 20	3	owner 6
j 400	Hicks, Green	e hf 16	4	owner 4
j 342	Hughes, George	e hf s hf 20	3	owner 4
j 465	Hull, David H.	s hf 17	5	owner 4
j 464	Hull, John E.	s hf 17	5	owner 4
j 278	Leitch, Lachlan	n hf 16	2	owner 4
j 473	Leitch, Malcolm	n hf 21 and w hf n hf 20	5	owner 6
j 474	Leitch, William	n hf 22	5	owner 11
j 409	Littlejohns, Phillip	n hf 20	4	owner 6
j 407	Mawhiney, John	n hf 18 and s hfs 18 & 19	3 4	owner 4
j 246	Middlemiss, Wm. L.	pt n hf 23	1	owner 6
j 463	Munroe, Peter	n hf 17	5	owner 6
j 404	Munson, R. S.	n hf 17	4	owner 4
j 355	McAlpin, Alexander	s hf 24	3	F. S. 6
j 477	McAlpin, Alex'r	e. hf n hf 23	5	owner 11
j 354	McAlpin, Donald	s hf 24	3	owner 6
j 241	McAlpin, Malcolm J.	s hf 21 and s hf 22	1 2	owner tenant 6
232	McArthur, Alex'r	s hf 17	1	F. S. 4
231	McArthur, Duncan	s hf 17	1	F. S. 4
j 226	McArthur, Duncan	s hf 16	1	owner 4
227	McArthur, John	n hf 16	1	owner 6
230	McArthur, Peter	s hf 17	1	owner 4
j 347	McCallum, John	n hf 22 & e hf s hf 23	3	owner 6
352	McCallum, John sr.	n hf 24	3	owner 6
353	McCallum, Duncan	n hf 24	3	F. S. 6
j 416	McCallum, Duncan	s hf e hf 21	4	owner 6
j 472	McCallum, Zachariah	s hf 20	5	owner 6
297	McCracken, David	n hf s hf 24	2	F. S. 6
296	McCracken, John	n hf s hf 24 and n hf 22 and w hf s hf 23	2 3	owner 6
298	McCracken, Nathaniel	n hf s hf 24	2	F. S. 6
j 399	McEachern, John	w hf 16	4	owner 4
j 292	McElderly, Edward	n hf w hf s hf 23	2	tenant 6
403	McFarlane, Donald	s hf 17	4	F. S. 4
j 495	McFarlane, Hector	n hvs 18 and 19	4	owner 6
406	McFarlane, John H.	n hvs 18 and 19	4	F. S. 6
402	McFarlane, Neil	s hf 17	4	F. S. 4
j 287	McGorgan, Malcolm	s hf 20	2	owner 6
481	McGregor, Alexander	24	5	F. S. 11
j 421	McGregor, Donald	e hf n hf 23	4	owner 11
480	McGregor, Duncan	24	5	owner 11
j 422	McIntyre, James	w hf n hf 23	4	owner 6
j 425	McIntyre, Malcolm	s hf 24	4	owner 13
344	McKay, John, sr.	n hf 21	3	owner 6
j 242	McKay, William	s hf 22	2	owner 23
j 345	McKellar, Alexander D.	s hf 21 and w hf s hf 20	3	owner tenant 6
j 288	McKellar, John	n hf 21	2	owner 6

at office
address.

No. on Roll.	Name.	Lct.	Concession.	Post office address.
346	McKellar, John	w hf s hf 20	3 owner	19
279	McKinnon, Conal	w hf s hf 16	2 owner	4
478	McLachlan, Alexander	w hf n hf 23	5 owner	11
351	McLachlan, John	s hf 23	3 owner	6
418	McLachlan, Hugh	n hf 22	4 owner	6
294	McLachlan, Robert	w hf w hf n hf 23	2 owner	11
417	McLarty, John	s pt w hf 21	4 owner	6
289	McLean, Allan	s hf 21	2 owner	6
518	McLean, Donald	s hf 21	5 owner	4
237	McMillan, Malcolm	s hf s hf 20	1 owner	6
419	McNeil, Hugh	s hf 22	4 tenant	6
239	McRae, Donald	n hf 21	1 owner	6
245	McRae, Donald	s hf 23	1 owner	6
281	McRae, Duncan A.	s hf 17	2 owner	4
240	McRae, John	n hf 21	1 owner	6
286	McRae, John	n hf 20	2 owner	6
236	McRae, Phillip	n hf 20	1 owner	6
283	McTaggart, Archibald	n hf 18	2 F. S.	4
280	McTaggart, Peter	n hf 17	2 owner	4
282	McTaggart, Hugh	n hf 18	2 owner	4
476	McVicar, David	s hf 22	5 owner	6
479	McVicar, Donald	s hf 23	5 owner	6
229	Pole, Francis J.	e hf n hf 17	1 owner	4
233	Pole, James	n hf 18	1 owner	4
228	Pole, Tom	w hf n hf 17	1 owner	4
235	Quick, James	n pt 19 and n hf s hf 20	1 owner	6
243	Riddle, James	s hf 22	1 owner	6
466	Smith, Oscar	18	5 tenant	6
343	Stout, Donald	n hf 21	3 tenant	6
470	Sutherland, Donald	s hf 19	5 owner	6
471	Sutherland, James	s hf 19	5 F. S.	6
234	Sutherland, William	s $\frac{1}{2}$ s 18 & 19, & spt n $\frac{1}{2}$ 19	1 owner	6
136	Sutherland, Wm. Robb	s hvs 18 and 19	1 tenant	6
424	Taylor, Henry	s hf 24	4 tenant	6
290	Toon, Matthew	n $\frac{1}{2}$ e hf s $\frac{1}{2}$ & e $\frac{1}{2}$ n $\frac{1}{2}$ 23	2 owner	6

Total number of qualified Jurors appearing on the List, in Township of Ekfrid
in respect of age and property..... 454

Total number of Qualifying Voters appearing on the List, in Township of
Ekfrid, in respect of age and property..... 705

Total number of Municipal Voters appearing on the List, in Township of
Ekfrid, in respect of age and property..... 721

I, HECTOR McFARLANE, Clerk of the Municipality of Ekfrid, in the County of Middlesex, do hereby certify that Part One of the foregoing List constitutes a correct List for the year 1879, of all persons appearing by the last revised Assessment Roll of the said Municipality to be entitled to vote at Elections for Members of the Legislative Assembly, and that Parts One and Two constitute a correct List for said year of all persons appearing by the said Roll to be entitled to vote at Municipal Elections in said Municipality, and I hereby call upon all Electors to examine the said List, and if any omissions or other errors are perceived therein, to take immediate proceedings to have the said errors corrected according to law. (And I further certify that a copy of the foregoing Voters List was posted up in my office, at Ekfrid, on north half Lot 18, 4th Con., for inspection on the 24th day of July, 1879.)

Dated this 24th day of July, A. D. 1879.

HECTOR McFARLANE, Clerk of the said Municipality.
(p. o. address, Glencoe.)

CAHON EK F Q 18 X 7 U S 4 OE

County of Middle-
et List for the
said Muni-
bly, and that
earing by the
and I hereby
errors are per-
d according to
ted v. in my
day of July,

municipality.

CA40NEKFQ18X7US4 OE

