

**CIHM
Microfiche
Series
(Monographs)**

**ICMH
Collection de
microfiches
(monographies)**



Canadian Institute for Historical Microreproductions / Institut canadien de microreproductions historiques

© 1998

Technical and Bibliographic Notes / Notes techniques et bibliographiques

The Institute has attempted to obtain the best original copy available for filming. Features of this copy which may be bibliographically unique, which may alter any of the images in the reproduction, or which may significantly change the usual method of filming are checked below.

- Coloured covers / Couverture de couleur
- Covers damaged / Couverture endommagée
- Covers restored and/or laminated / Couverture restaurée et/ou pelliculée
- Cover title missing / Le titre de couverture manque
- Coloured maps / Cartes géographiques en couleur
- Coloured ink (i.e. other than blue or black) / Encre de couleur (i.e. autre que bleue ou noire)
- Coloured plates and/or illustrations / Planches et/ou illustrations en couleur
- Bound with other material / Relié avec d'autres documents
- Only edition available / Seule édition disponible
- Tight binding may cause shadows or distortion along interior margin / La reliure serrée peut causer de l'ombre ou de la distorsion le long de la marge intérieure.
- Blank leaves added during restorations may appear within the text. Whenever possible, these have been omitted from filming / Il se peut que certaines pages blanches ajoutées lors d'une restauration apparaissent dans le texte, mais, lorsque cela était possible, ces pages n'ont pas été filmées.
- Additional comments / Commentaires supplémentaires:

L'institut a microfilmé le meilleur exemplaire qu'il lui a été possible de se procurer. Les détails de cet exemplaire qui sont peut-être uniques du point de vue bibliographique, qui peuvent modifier une image reproduite, ou qui peuvent exiger une modification dans la méthode normale de filmage sont indiqués ci-dessous.

- Coloured pages / Pages de couleur
- Pages damaged / Pages endommagées
- Pages restored and/or laminated / Pages restaurées et/ou pelliculées
- Pages discoloured, stained or foxed / Pages décolorées, tachetées ou piquées
- Pages detached / Pages détachées
- Showthrough / Transparence
- Quality of print varies / Qualité inégale de l'impression
- Includes supplementary material / Comprend du matériel supplémentaire
- Pages wholly or partially obscured by errata slips, tissues, etc., have been refiled to ensure the best possible image / Les pages totalement ou partiellement obscurcies par un feuillet d'errata, une pelure, etc., ont été filmées à nouveau de façon à obtenir la meilleure image possible.
- Opposing pages with varying colouration or discolourations are filmed twice to ensure the best possible image / Les pages s'opposant ayant des colorations variables ou des décolorations sont filmées deux fois afin d'obtenir la meilleure image possible.

This item is filmed at the reduction ratio checked below / Ce document est filmé au taux de réduction indiqué ci-dessous.

10x																			
												<input checked="" type="checkbox"/>							
	12x		16x		20x		24x		28x		32x								

The copy filmed here has been reproduced thanks to the generosity of:

National Library of Canada

The images appearing here are the best quality possible considering the condition and legibility of the original copy and in keeping with the filming contract specifications.

Original copies in printed paper covers are filmed beginning with the front cover and ending on the last page with a printed or illustrated impression, or the back cover when appropriate. All other original copies are filmed beginning on the first page with a printed or illustrated impression, and ending on the last page with a printed or illustrated impression.

The last recorded frame on each microfiche shall contain the symbol \rightarrow (meaning "CONTINUED"), or the symbol ∇ (meaning "END"), whichever applies.

Maps, plates, charts, etc., may be filmed at different reduction ratios. Those too large to be entirely included in one exposure are filmed beginning in the upper left hand corner, left to right and top to bottom, as many frames as required. The following diagrams illustrate the method:

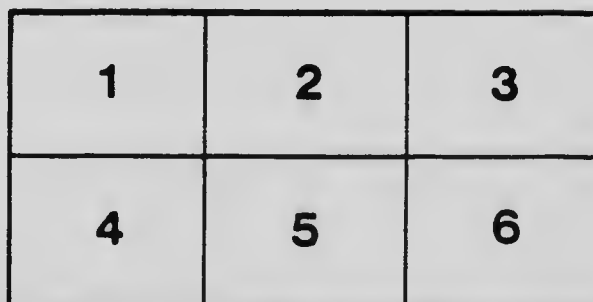
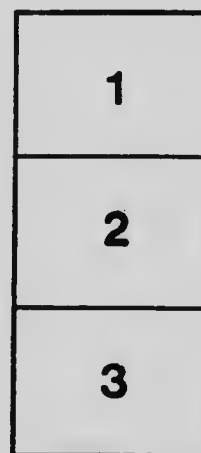

L'exemplaire filmé fut reproduit grâce à la générosité de:

Bibliothèque nationale du Canada

Les images suivantes ont été reproduites avec le plus grand soin, compte tenu de la condition et de la netteté de l'exemplaire filmé, et en conformité avec les conditions du contrat de filmage.

Les exemplaires originaux dont la couverture en papier est imprimée sont filmés en commençant par le premier plat et en terminant soit par la dernière page qui comporte une empreinte d'impression ou d'illustration, soit par le second plat, selon le cas. Tous les autres exemplaires originaux sont filmés en commençant par la première page qui comporte une empreinte d'impression ou d'illustration et en terminant par la dernière page qui comporte une telle empreinte.

Un des symboles suivants apparaîtra sur la dernière image de chaque microfiche, selon le cas: le symbole \rightarrow signifie "A SUIVRE", le symbole ∇ signifie "FIN".

Les cartes, planches, tableaux, etc., peuvent être filmés à des taux de réduction différents. Lorsque le document est trop grand pour être reproduit en un seul cliché, il est filmé à partir de l'angle supérieur gauche, de gauche à droite, et de haut en bas, en prenant le nombre d'images nécessaires. Les diagrammes suivants illustrent la méthode.

MICROCOPY RESOLUTION TEST CHART

(ANSI and ISO TEST CHART No. 2)

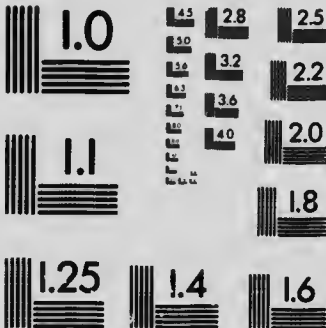

APPLIED IMAGE Inc

1653 East Main Street
Rochester, New York 14609 USA
(716) 482 - 0300 - Phone
(716) 288 - 5989 - Fax

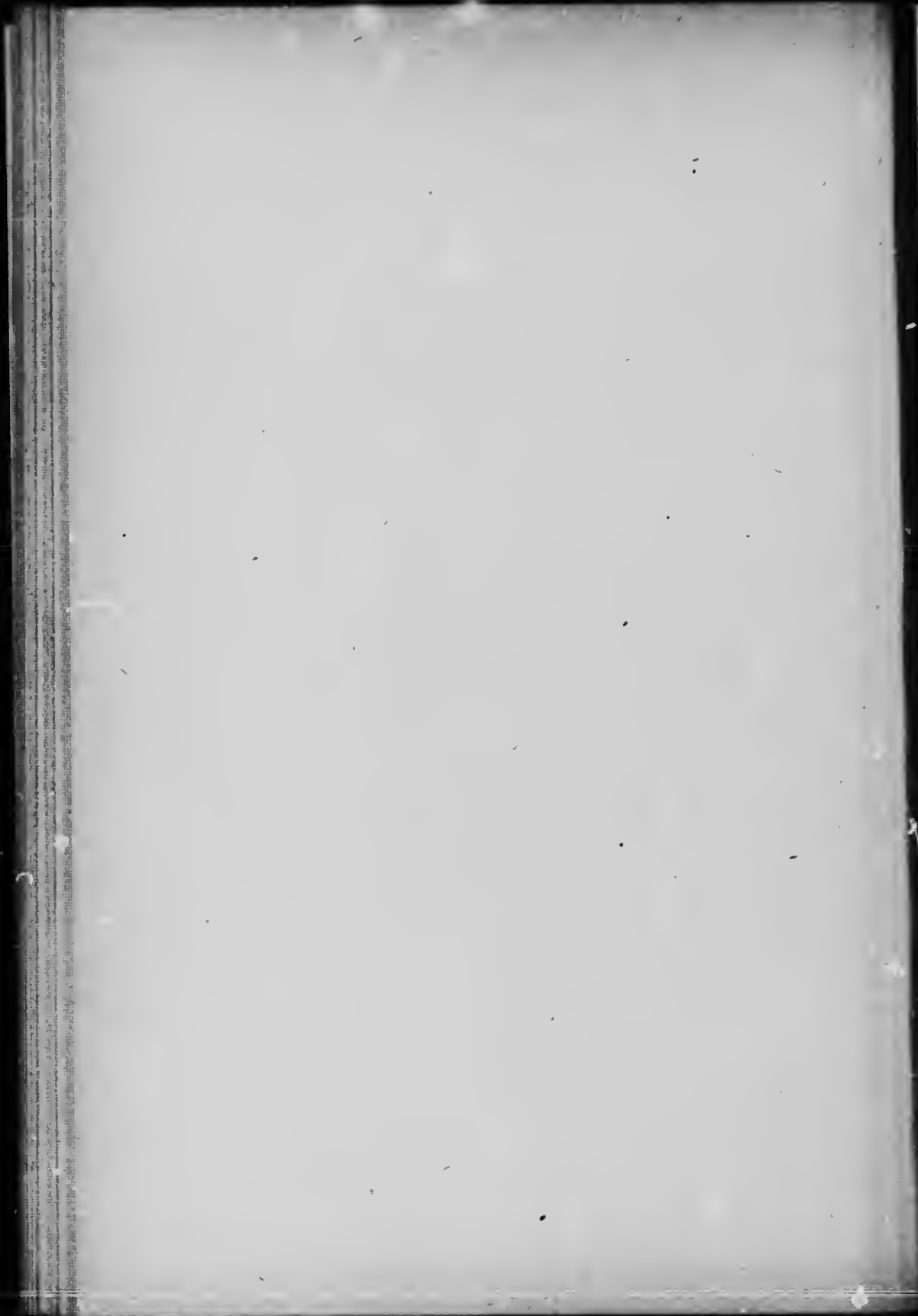

LABORATORY
OF THE
INLAND REVENUE DEPARTMENT
OTTAWA, CANADA

BULLETIN No. 355

BRAN

NOTES AND COMMENTS.

Under this heading, as occasion arises, the Bulletins issued by this Department will contain, as an appendix, such comment as may seem necessary or advisable upon matters relating to the work of the Department in connection with the administration of the Adulteration Act, the Fertilizers Act, the Feeding Stuffs Act or the Proprietary Medicines Act.

It frequently happens that correspondents ask information regarding the above Acts, of such a nature that the matter in question possesses general interest, and comment upon it would prove acceptable and useful to others than the immediate questioner. In such cases the reply may find a place in these columns. For convenience of reference these notes will be numbered in series.

A. MCGILL,

Chief Analyst.

LABORATORY
OF THE
INLAND REVENUE DEPARTMENT
OTTAWA, CANADA

BULLETIN No. 355.

B R A N

OTTAWA, November 17, 1916.

J. U. VINCENT, Esq.,
 Deputy Minister of Inland Revenue.

SIR.—I have the honour to hand you a report upon 186 samples of Bran, purchased by our inspectors throughout the Dominion in February, March and April of this year.

Standards for Bran were legalized by Order in Council in October, 1910 (G. 932) and require this article to contain at least 14 per cent of proteids and 3 per cent of fat, with not more than 10 per cent of fibre. The Feeding Stuffs Act of 1900, Section 15, provides that a deficiency of one per cent of protein or fat, or an excess of two per cent of fibre shall not be held as evidence of fraudulent intent on the part of the manufacturer, so long as the total value of the feeding stuff in nutritive materials is substantially equivalent to its guaranteed value.

I am glad to say that all of the samples now reported fulfil legal requirements in respect to nutritive value. The great majority of these samples are indeed, considerably above the minimum value required for Bran.

In reply to a Circular of inquiry (G. 1200) distributed to the milling industry in August of last year, several of the larger milling companies contended that our standards for fibre in Bran were too high. They asserted that, while for most years the fibre in Bran might not exceed 10 per cent, in exceptional years, the fibre content would exceed this limit.

Regarding this matter, the subjoined data are available.

Source of information.	Year.	No. of samples examined.	No. exceeding 10% fibre.	Mean fibre p.c.
I. R. Bulletin 116.....	1906	29	19	11.11
" 156.....	1908	27	5	8.69
" 191.....	1909	148	39	9.26
" 231.....	1912	78	8	8.60
" 254.....	1913	135	8	8.80
" 302.....	1915	187	19	9.00
Connecticut.....	1905	25	9.90
Massachusetts.....	1912	28	8.73
".....	1913	57	9.48
".....	1914	54	9.48
".....	1915	72	9.64
Pennsylvania.....	1913	76	9.22
".....	1914	46	9.14

It is to be kept in mind that the figures just quoted were obtained by work done upon commercial samples of Bran, many of which were adulterated by addition of oat-hulls and other matters containing fibre, hence the average results are decidedly higher than would be the case had only genuine wheat-bran been included.

So far as the present inspection is concerned, 35 samples (out of 186) show more than 10 per cent of fibre. Only 8 samples exceed 11 per cent and the highest fibre found is 11.95 per cent.

Section 15 of the Feeding Stuffs Act permits an excess of two per cent (maximum of 12 per cent fibre) provided that the total value of the Bran meets requirements. The particular sample now referred to shows 14.53 per cent proteids and 5.26 per cent of fat, so that the excess of fibre is fully compensated. The great majority of these samples fall well within the 10 per cent limit.

Under these circumstances I find no reason for advising reconsideration of the fibre standard for Bran.

Although from the point of view of nutrient value all the samples herein reported meet legal requirements. Fifteen samples are found to contain more than 25 noxious weed seeds per pound. The very liberal interpretation of the Weeds Seeds Act, in virtue of which we permit 25 seeds per pound is based upon the consideration that before these seeds have a chance of germination they are passed through the digestive system of animals to whom the Bran is fed, and it is reasonable to expect that a considerable proportion of the vital seeds in the feed will in this way have their germinating power destroyed.

Experimental work on this subject done in the Maryland Experiment Station in 1908, and quoted in Bulletin No. 254 of this Department, seems to justify the limit of 25 seeds per pound as reasonable. At the same time, it is to be noted that this limit has not, up to the present, received legal recognition.

I beg to recommend publication of this report as Bulletin No. 355.

I have the honour to be, Sir,
Your obedient servant,

A. MCGILL,
Chief Analyst.

Date of Collection.	Nature of Sample.	No. of Sample.	Name and Address of Vendor.	Cont.		Name and Address of Manufacturer or Furnisher as given by the Vendor.	
				Quantity.	Cents.	Manufacturer.	Furnisher.
DISTRICT OF NOVA SCOTIA—							
1916.							
Mar. 15	Bran	64421	S. P. Goudey, Yarmouth	3 lb.	Nil.	Maple Leaf M. Co., Toronto.	Cochrane Bros., Boston, Mass.
" 16	"	64422	Yerxas, Kentville.....	3 "	5	Lake of Woods M. Co., Keewatin.	Mfrs.....
" 17	"	64423	Wentworth Stores, Windsor.	3 "	Nil.	Quaker Oats Co., Peterboro', Ont.	"
" 17	"	64424	Hants Co., Fruit and Products Co., Windsor.	3 "	"	Maple Leaf M. Co., Toronto.	"
" 28	"	64425	I. F. Shaffner Co., Halifax.	3 "	"	St. Lawrence M. Co., Montreal.	"
" 28	"	64426	"	3 "	"	Canada F. M. Co., Chatham, Ont.	"
" 28	"	64427	G. A. Redmond, Halifax.	3 "	"	Ogilvie F. M. Co., Montreal.	"
" 29	"	64428	J. D. Stuart, Halifax....	3 "	4	Campbell M. Co., Toronto.	Gunn & Co., Halifax.
" 31	"	64429	S. Thomson, Dartmouth..	3 "	5	St. Lawrence M. Co., Montreal.	G. A. Crathorne, Dartmouth.
Apr. 7	"	64430	Frank W. Fraser, Halifax.	3 "	Nil.	"	Mfrs.....

DISTRICT OF CAPE BRETON—

Apr. 28	Bran	63837	Ross & McVicar, Sydney.	3 lb.	5	Dom. F. M., Montreal.
" 28	"	63838	"	3 "	5	St. Lawrence F. M. Co., Montreal.
" 28	"	63839	H. C. Ballen & Co., Sydney.	3 "	5	Robin Hood Co., Moose Jaw..

DISTRICT OF NEW BRUNSWICK—

Mar. 6	Bran	69321	Ira B. Keirstead, St. John.	3 lb.	10	Maple Leaf M. Co., Ltd., Toronto.
" 6	"	69322	Wm. J. Alexander, St. John.	3 "	15	Robin Hood M. Co., Moose Jaw.
" 6	"	69323	J. A. Vanwart, St. John.	3 "	15	Western M. Co., Ltd., Toronto.
" 7	"	69324	C. H. Peters Sons, St. John.	3 "	15	Lake of the Woods M. Co., Ltd., Keewatin.
" 7	"	69325	St. John Milling Co., Ltd., St. John.	3 "	Nil.	Vendors.....
" 14	"	69326	John McKnight, Fredericton.	3 "	10	Campbell M. Co., Ltd., Toronto.
	"	69327	Meduxnakeag Roller Mills (J. M. Fripp), Woodstock, N.B.	3 "	10	Vendors.....

BRAN.

Inspector's Report. (Is not an expression of opinion.)	Results of Analysis.				No. of Sample.	Remarks and Opinion of the Chief Analyst.
	Protein.	Fat.	Fibre.	Vital Weed Seeds per Ounce.		

R. J. WAUGH, INSPECTOR.

	p. c.	p. c.	p. c.			
.....	15.74	5.48	9.36	None.....	64421	Meets legal requirements.
.....	14.87	5.46	10.61	1 Lamb's Quarters.....	64422	" "
.....	14.87	4.70	8.92	28 Lamb's Quarters, 28 Black Bindweed, 7 Pennycress, 1 Russian Pigweed, 2 Bar? Mustard, 2 Hares' Ear Mustard, 1 Wild Oat, 1 Stickseed, 3 Chens, 1 Red- root.	64423	Meets legal requirements in nutrient value. Nox- ious weed seeds in ex- cess.
.....	16.18	5.58	8.92	None.....	64424	Meets legal requirements.
.....	16.53	5.44	9.28	".....	64425	" "
.....	13.90	4.24	8.76	".....	64426	" "
.....	14.65	4.94	9.60	1 Lamb's Quarters and 1 Pennycress.	64427	" "
.....	14.08	5.46	9.40	1 Pennycress and 2 Chens....	64428	" "
.....	15.79	4.70	9.00	None.....	64429	" "
.....	16.40	5.52	9.56	".....	64430	" "

E. T. MACKEN, INSPECTOR.

.....	12.77	4.50	7.84	19 Chens.....	63837	Meets legal requirements.
.....	16.05	5.74	8.36	None.....	63838	" "
.....	15.77	5.00	8.92	".....	63839	" "

JOHN C. FERGUSON, INSPECTOR.

Maple Leaf Brand....	16.05	5.28	9.36	None.....	69321	Meets legal requirements.
Robin Hood.....	16.05	5.56	9.96	".....	69322	" "
.....	16.77	5.23	9.88	".....	69323	" "
.....	14.56	5.42	8.28	".....	69324	" "
Latour Brand.....	16.88	4.52	11.40	".....	69325	" "
.....	14.21	4.88	10.04	".....	69326	" "
.....	15.31	4.58	7.36	".....	69327	" "

BULLETIN No. 355—

Date of Collection.	Nature of Sample.	No. of Sample.	Name and Address of Vendor.	Cost.		Name and Address of Manufacturer or Furnisher as given by the Vendor.	
				Quantity.	Cents.	Manufacturer.	Furnisher.

DISTRICT OF NEW BRUNSWICK—

1916.							
Mar. 21	Bran.	69328	Sussex Mercantile Co., Ltd., Sussex.	3 lb..	10	Ogilvie F. M. Co., Ltd., Montreal.	
" 22	"	69329	Toombs & Sons, Moncton.	3 " ..	15	Hayne M. Co., Ltd., Bridgen, Ont.	
" 22	"	69330	Reed Co., Ltd., Moncton.	3 " ..	15	The J. Goldie Co., Ltd., Guelph, Ont.	

DISTRICT OF QUEBEC CITY—

Feb. 14	Son	56663	V. Lacasse, 7 Ste. Claire, Quebec.	3 lb..	5		Kirouac Fils....
" 14	"	56664	V. Rochette, 7 Deligny, Quebec.	3 " ..	10		Unknown.....
" 16	"	56665	M. Boye & Son, 21 Côte d'Abraham, Quebec.	3 " ..	8		P. J. Bussière...
" 16	"	56666	G. Boiteau, 27 Sutherland, Quebec.	6 " ..	6		J. B. Renaud, Cie.
" 18	"	56667	Pouliot & Prevost, D'Anguillon, Ste. Geneviève.	3 " ..	5		P. J. Bussière..
" 18	"	56668	P. Delisle, 60 rue Scott, Quebec.	3 " ..	6		Kirouac Fils....
" 21	"	56669	J. E. Drolet, 143 du Pont, Quebec.	3 " ..	10	Campbell, F. M....	"
" 21	"	56670	Jos. Pageau, 183 du Pont, Quebec.	3 " ..	10	"	"
" 23	"	56671	Jos. Côté, 10 rue St. Anselme, Quebec.	3 " ..	10	Ogilvie's	Unknown
" 23	"	56672	"	3 " ..	10	Lac Bois	Bégin Frère

DISTRICT OF QUEBEC PROVINCE—J. E. AUDET, O. BROCHU, N. CADIEUX,

Feb. 14	Son	5302	Dorchester Lumber Co., St. Malachi.	3 lb..	5	Campbell, F. M., Toronto.	
" 15	"	5305	D. Tawel, St. Léon Standon.	3 " ..	5	"	
" 16	"	5307	J. Lachance, Ste. Justine.	3 " ..	5		Geo. Tanguay, Quebec.
" 17	"	5310	M. Déchêne, Ste. Germaine.	3 " ..	6		J. B. Renaud, Quebec.
" 18	"	5311	A. Cloutier, St. Odilon.	3 " ..	6		E. Turgeon, Quebec.
" 21	"	5314	J. T. Audet, St. Edouard.	3 " ..	6		Dorchester Lumber Co., St. Malachi.
" 22	"	5315	A. St. Hilaire, Ste. Angès.	3 " ..	6		Renfrew M. Co., Montreal.
" 23	"	5318	L. Lafamme, Ste. Marguerite.	3 " ..	6		N. Rioux, Quebec.

BRAN.

Inspectors Report (Is not an expression of opinion.)	Results of Analysis.				No. of Sample.	Remarks and Opinion of the Chief Analyst.
	Protein.	Fat.	Fibre.	Vital Weed Seeds per Ounce.		

Concluded.

	p.c.	p.c.	p.c.			
.....	15.04	5.22	9.12	None	69328	Meets legal requirements.
.....	14.06	4.86	10.00	2 Black Bindweed and 20 Lamb's Quarters.	69329	" "
Reg. No. 294.....	14.73	5.36	10.16	1 Black Bindweed.	69330	" "

F. X. W. E. BELAND, INSPECTOR.

.....	16.60	3.96	9.09	None	56663	Meets legal requirements.
.....	15.69	4.70	8.50	2 Lamb's Quarters and 1 <i>Pennyress.</i>	56664	" "
.....	16.30	5.44	8.54	None	56665	" "
.....	16.50	6.56	8.84	1 Lamb's Quarters.....	56666	" "
.....	15.12	5.48	8.95	None	56667	" "
.....	15.62	5.60	9.20	"	56668	" "
.....	15.60	5.38	9.29	"	56669	" "
.....	15.60	5.46	9.14	"	56670	" "
.....	16.38	6.65	8.60	"	56671	" "
.....	14.60	5.48	11.06	"	56672	" "

T. GENDREAU, A. PELLETIER AND H. RIOUX, TEMPORARY INSPECTORS.

.....	14.80	4.92	9.91	2 Lamb's Quarters and 1 <i>Campion.</i>	5302	Meets legal requirements.
.....	14.88	4.65	8.10	1 Black Bindweed... ..	5306	" "
.....	14.93	5.70	8.95	1 Lamb's Quarters and 1 <i>Ball Mustard.</i>	5307	" "
.....	15.30	5.48	10.81	2 Lamb's Quarters.....	5310	" "
.....	16.10	5.84	8.46	None	5311	" "
.....	16.44	6.10	8.75	1 Lamb's Quarters and 1 <i>Ball Mustard.</i>	5314	" "
.....	16.10	5.86	8.61	None	5315	" "
.....	17.60	4.96	9.02	"	5318	" "

BULLETIN No. 355—

Date of Collection.	Nature of Sample.	No. of Sample.	Name and Address of Vendor.	Coat.		Name and Address of Manufacturer or Furnisher as given by the Vendor.	
				Quantity.	Cents.	Manufacturer.	Furnisher.

DISTRICT OF QUEBEC PROVINCE—

1916.							
Mar. 23	Son (Bran)..	4470	J. B. Lantagne, St. Raphael	3 lbs..	6	F. Kronac Fils, Quebec.
" 23	Son.....	4473	Geo. Roy, St. Michel....	3 "	6	Ogilvie's.....
" 25	"	4483	Jos. Langlois, Arnagh....	3 "	6	"
Feb. 16	Son (Bran)..	383	Alexandre Villeneuve, St. Jerome.	3 "	8	"
" 16	" " ..	585	Ovila Lauzon, St. Jerome.	3 "	5	Lake of the Woods.
" 16	" " ..	389	Pierre Simard, St. Jerome	3 "	10	St. Lawrence.....
" 12	" " ..	72240	C. A. Cariveau, Montmagny.	3 "	15	Robin Hood M. Co., Moose Jaw.
" 14	" " ..	72242	Pierre Moirn, Cap. St. Ignace.	3 "	15	Don. F. M. Ltd., Montreal.
" 18	" " ..	72247	A. Letourneau, St-Pierre.	3 "	15	St. Lawrence M., Montreal.
" 18	Son.....	4948	Louis Pelletier, St. Louis de Ha Ha.	3 "	5	Ogilvie's, Montreal.
" 21	" " ..	4955	Tade Therriault, Réviere du Loop.	3 "	6	Canadian C. F. M., Galt, Ont.
" 21	"	4956	L. H. Lévesque, Réviere du Loop.	3 "	6	Maple Leaf M. Co., Montreal.	Quintal & Lynch Montreal,
" 22	"	4957	Alphonse Morin, St. Anne de la Pocatiere	3 "	6	Robin Hood M. Co., Calgary.	" ..
" 24	"	4958	Auguste Duval, Ste. Perpetue.	3 "	6	Lake of the Woods, Keewatin.	Unknown
Mar. 8	"	72306	Renie Belzile, Trois Pistoles.	3 "	10	Campbell, Toronto..
" 11	"	72317	A. Bellavance, Rimouski.	3 "	10	Rigot Mills Co., P.Q.
" 11	"	72318	Charles Gagnon, St. Fabien	3 "	10	Ogilvie Ltd., Montreal.

DISTRICT OF THREE RIVERS—

Feb. 10	Bran.	69233	L. J. Poulette, St. Thomas de Joliette.	3 lbs..	10	Ogilvie F. M. Co., Montreal.
" 10	"	69235	J. H. R. Deblois, St. Thomas, de Joliette.	3 "	9	Western Canada M. Co., Montreal.
" 11	"	69236	Camille Barrette, Joliette	3 "	5	St. Lawrence F. M. Co. Montreal.
" 12	"	69240	J. H. Longpre, St. Gabriel, Brandon.	3 "	5	" "
" 12	"	69243	Norbert Provoat, St. Gabriel, Brandon.	3 "	5	Ogilvie F. M., Montreal.

BRAN.

Inspector's Report (Is not an expression of opinion).	Results of Analysis.				No. of Sample.	Remarks and Opinion of the Chief Analyst.
	Protein.	Fat.	Fibre.	Vital Weed Seeds per Ounce.		

Concluded.

	p. c.	p. c.	p. c.			
.....	17.80	5.48	8.20	2 Pepper Grass, 5 Stickseed, 1 Plantain, 1 Lambs Quar- ter, 14 Black Bindweed, 78 Penny Cress, 4 Ball Must- ard, 11 Hare's Ear Must- ard, 1 Wild Mustard, 1 Wall Flower and 13 Catchfly.	4470	Meets legal requirements in nutrient value, Nox- ious weed seeds in ex- cess.
.....	15.68	5.86	9.05	190 Lamb's Quarters.....	4473	Meets legal requirements
.....	15.62	5.60	8.05	None.....	4483	" "
.....	15.90	5.96	10.94	"	383	" "
.....	15.94	7.05	9.90	"	385	" "
.....	16.00	5.96	11.24	"	389	" "
.....	16.71	5.06	10.65	"	72240	" "
.....	15.17	5.52	10.45	1 Penny Cress, 1 Hare's Ear Mustard.	72242	" "
.....	15.20	3.36	10.64	1 Lamb's Quarters, 1 Russian Pigweed.	72247	" "
.....	15.31	5.85	8.15	52 Lamb's Quarters, 7 Penny Cress, 1 Ball Mustard, 1 1 Hare's Ear Mustard, 1 Wild Mustard, 1 Stickseed, Compton.	4948	Meets legal requirements in nutrient value, Nox- ious weed seeds in ex- cess.
.....	16.69	5.65	8.60	None.....	4956	Meets legal requirements
.....	15.10	5.46	10.26	"	4956	" "
.....	15.56	6.60	7.65	"	4957	" "
.....	14.70	5.36	9.14	"	4958	" "
.....	15.22	5.14	8.93	1 Black Bindweed.....	72306	" "
.....	15.17	5.58	11.20	2 Lamb's Quarters.....	72317	" "
.....	15.39	5.24	9.95	6 Lamb's Quarters, 4 Penny Cress, 1 Black Bindweed.	72318	Meets legal requirements in nutrient value, Nox- ious weed seeds in ex- cess.

DR. V. P. LAVALLEE—INSPECTOR.

.....	16.00	5.34	10.01	None	69233	Meets legal requirements
.....	16.30	5.46	8.54	1 Lamb's Quarters.....	69235	" "
.....	16.10	5.66	9.59	None.....	69238	" "
.....	16.30	5.54	9.79	"	69240	" "
.....	15.63	5.95	8.35	"	69243	" "

Date of Collection.	Nature of Sample.	No. of Sample.	Name and Address of Vendor.	Cost.		Name and Address of Manufacturer or Furnisher, as given by the Vendor.	
				Quantity.	Cents.	Manufacturer.	Furnisher.

DISTRICT OF THREE RIVERS—

1916.							
Feb. 14	Bran.	69244	J. A. Bellerose, St. Felix de Valois.	3 lbs.	6	Lake of the Woods M. Co., Montreal.	
" 14	"	69245	" " "	3 "	10	Ogilvie F. M. Co., Montreal.	
" 14	"	69248	G. H. Read, St. Felix de Valois.	3 "	6	" "	
" 15	"	69250	Arthur Tessier, St. Felix de Valois.	3 "	10	" "	
" 15	"	69251	Wilfred Briassett, St. Felix de Valois.	3 "	10	Western Canada M. Co., Montreal.	

DISTRICT OF EASTERN TOWNSHIPS—

Feb. 29	Bran.	58291	Chas. G. Racicot, St. Hyacinthe.	3 lbs.	10	Ogilvie F. M. Co., Ltd.	
" 29	"	58292	H. Gancher, St. Hyacinthe.	3 "	10	St. Lawrence F. M. Co., Ltd.	
" 29	"	58293	J. U. Laplante & Cie., St. Hyacinthe.	3 "	10	Lake of the Woods M. Co., Ltd.	
Mar. 17	"	58294	Messier & Bergeron, Waterloo.	3 "	10	St. Lawrence F. M. Co., Ltd.	
" 17	"	58295	" " "	3 "	10	Lake of the Woods M. Co., Ltd.	
" 17	"	58296	J. S. Maguire, Waterloo.	3 "	10	Western Canada F. M. Co., Ltd.	
" 17	"	58297	A. C. Miller, Waterloo.	3 "	10	Ogilvie F. M. Co.	
" 17	"	58298	R. W. Bradford, Granby.	3 "	10	Maple Leaf M. Co., Ltd.	
" 17	"	58299	Taylor & Lockwood, Granby.	3 "	10	Western Canada F. M. Co., Ltd.	
" 17	"	58300	J. C. Robert, Granby.	3 "	10	Geo. McCulloch & Sons, Souris, Man.	

DISTRICT OF MONTREAL—

April 26	Bran.	67621	A. Cartier, 2527 Notre Dame st., W., Montreal.	3 lbs.	10	Unknown	
" 26	"	67622	H. Chartrand, 2144 St. James st., Montreal.	3 "	5	"	
" 26	"	67623	Chas. Mayer, 2096 St. James st., Montreal.	3 "	5		W. Lamarre
" 26	"	67624	Orville Martel, 2033 St. James st., W. Montreal.	3 "	5	Unknown	
" 26	"	67625	J. L. LeFebvre, 1912 Notre Dame st., W., Montreal.	3 "	5		D. Chevrier

BRAN.

Inspector's Report. (Is not an expression of opinion.)	Results of Analysis.				No. of Sample.	Remarks and Opinion of the Chief Analyst.
	Protein.	Fat.	Fibre.	Vital Weed Seeds per Ounce		

Concluded.

	p. c.	p. c.	p. c.			
.....	15.31	5.50	9.95	None.....	69244	Meets legal requirements
.....	16.90	5.52	10.39	".....	69245	" "
.....	16.56	5.35	9.85	".....	69248	" "
.....	15.12	5.56	10.80	".....	69250	" "
.....	15.08	6.34	11.10	".....	69251	" "

J. J. COSTIGAN, ACTING INSPECTOR.

.....	14.70	4.26	8.56	None.....	58291	Meets legal requirements
.....	16.10	6.00	9.41	".....	58292	" "
.....	14.90	5.42	11.19	".....	58293	" "
.....	15.72	5.90	8.10	".....	58294	" "
.....	15.33	5.70	9.85	1 Pennycress, 1 Russian Pig- weed.	58295	" "
.....	15.52	5.62	9.06	None.....	58296	" "
.....	15.97	5.50	10.15	".....	58297	" "
.....	15.33	5.60	7.85	1 Lamb's Quarters.....	58298	" "
.....	15.43	5.94	9.30	1 Pennycress.....	58299	" "
.....	16.69	5.06	10.01	None.....	58300	" "

D. J. KEARNEY, INSPECTOR.

.....	15.44	5.34	7.65	1 Lamb's Quarters.....	67631	Meets legal requirements
.....	16.31	5.18	6.30	None.....	67632	" "
.....	16.19	4.84	6.10	".....	67633	" "
.....	14.38	1.76	5.30	4 Black Bindweed, 1 Campion	67634	" "
.....	15.13	5.38	6.75	None.....	67635	" "

BULLETIN No. 355—

Date of Collection.	Nature of Sample.	No. of Sample.	Name and Address of Vendor.	Cost.		Name and Address of Manufacturer or Furnisher, as given by the Vendor.	
				Quantity.	Cents.	Manufacturer.	Furnisher.

DISTRICT OF MONTREAL—

1916.							
April 24	Bran.....	67626	D. Chevrier, 1655 Notre Dame St. W., Montreal.	3 lbs..	5	Maple Leaf M. Co..	
" 24	"	67627	" " "	3 " ..	5	Lake of the Woods M Co.	
" 24	"	67628	J. A. Tremblay, 2073 Notre Dame St. W., Montreal.	3 " ..	5	Dom. F. M. Co.....	
" 24	"	67629	A. Groulx, 170 St. Marie St., Montreal.	3 " ..	5	Unknown.....	
" 24	"	67630	S. Marson, 14 St. Remi St., Montreal.	3 " ..	5	W. Lamarre....

DISTRICT OF VALLEYFIELD—

Mar. 8	Bran.....	67580	Ernest Dickner, Beauharnois.	3 lbs..	10	Western Canada F. M. Co., Ltd.	
" 8	"	67581	Guimond Carignan, Ltd., Beauharnois.	3 " ..	10	McDonald & Robb, Valleyfield.	
" 8	"	67582	F. X. Leduc, Beauharnois	3 " ..	10	Lake of the Woods M. Co., Ltd.	
" 9	"	67583	E. Z. Labrosse, Vankleek Hill.	3 " ..	10	W. C. F. M. Co., Ltd.	
" 9	"	67584	Robert Guer, Vankleek Hill.	3 " ..	10	Lake of the Woods M. Co., Ltd.	
" 9	"	67585	John Wilson, Vankleek Hill.	3 " ..	10	Ogilvie F. M. Co., Ltd.	
" 9	"	67586	W. C. Sylvester & Son, Vankleek Hill.	3 " ..	Nil.	Vendors.....	
" 11	"	67587	D. Walker, Huntingdon..	3 " ..	10	McDonald & Robb, Valleyfield.	
" 11	"	67588	" " "	3 " ..	10	Maple Leaf M. F. Co., Ltd.	
" 11	"	67589	John Hunter & Son, Huntingdon.	3 " ..	Nil.	Vendors.....	

DISTRICT OF OTTAWA—

Feb. 10	Bran.....	70663	Renfrew F. M. Co., Renfrew.	3 lbs..	5	Vendors.....	
" 12	"	70666	S. Kerr, Kemptville. .	3 " ..	10	Lake of the Woods M. Co., Keewatin.	
" 12	"	70667	E. Anderson, "	3 " ..	Nil.	Wm. Scott & Co., Ottawa.	
" 12	"	70668	T. E. Johnston, "	3 " ..	"	Can. C. & F. M. Co., Galt, Ont.	
" 16	"	70670	Wm. Waddell, Almonte..	4 " ..	10	Cobden M. Co., Ltd., Cobden, Ont.	

BRAN.

Inspector's Report. (Is not an expression of opinion.)	Results of Analysis.				Nc. of Sample.	Remarks and opinion of the Chief Analyst.
	Protein.	Fat.	Fibre.	Vital Weed Seeds per Ounce.		

Concluded.

	p. c.	p. c.	p. c.			
.....	15.81	5.52	6.00	None.....	67626	Meets legal requirements.
.....	15.06	5.42	6.25	2 Catchfly, 1 Stickseed, 1 Tumb- ling Mustard, 4 Pepper Grass.	67627	" in nutrient value. Noxious weed seeds in excess.
.....	16.13	5.32	6.10	None.....	67628	Meets legal requirements?
.....	15.94	5.20	7.55	".....	67629	" "
.....	16.19	5.70	7.75	".....	67630	" "

J. J. COSTIGAN, ACTING INSPECTOR.

.....	15.97	5.86	9.56	None.....	67580	Meets legal requirements.
.....	14.93	5.40	9.20	20 Lamb's Quarters, 1 Cass- pioe, 6 Penny cress.	67581	" in nutrient value. Noxious weed seeds in excess.
.....	14.90	5.78	11.21	1 Lamb's Quarters, 1 Penny cress.	67582	Meets legal requirements.
.....	15.57	5.26	10.50	None.....	67583	" "
.....	15.50	5.80	10.21	".....	67584	" "
.....	15.70	6.00	8.86	40 Lamb's, 1 Penny cress, 5 Black Bindweed, 2 Hares Ear Mustard, 1 Campion.	67585	" in nutrient value. Noxious weed seeds in excess.
.....	15.90	4.78	8.44	None.....	67586	Meets legal requirements.
.....	16.20	5.56	9.99	".....	67587	" "
.....	15.47	5.32	9.55	".....	67588	" "
.....	16.62	5.06	9.90	2 Lamb's Quarters....	67589	" "

J. A. RICKEY, INSPECTOR.

.....	15.60	5.29	9.99	None.....	70663	Meets legal requirements.
Claim Protein 14.0	15.63	6.60	9.75	".....	70666	" "
Fat 3.0. Fibre 10.0	16.19	7.15	8.50	".....	70667	" "
.....	14.69	5.65	7.55	".....	70668	" "
.....	16.38	4.80	9.55	1 Vetch.....	70670	" "

BULLETIN No. 355—

Date of Collection.	Nature of Sample.	No. of Sample.	Name and Address of Vendor.	Cost.		Name and Address of Manufacturer or Furnisher as given by the Vendor.	
				Quantity.	Cents.	Manufacturer.	Furnisher.

DISTRICT OF OTTAWA—

1916.							
Feb. 16	Bran.	70671	Wylie M. Co., Almonte..	4 lb..	5	Vendors.....
" 18	"	70676	H. C. Dempsey, 89 Besserer St., Ottawa.	3 " ..	10	Western Canada F. M. Co., Ltd., Ottawa.
" 23	"	70686	Maple Leaf M. Co., Ltd., Ottawa.	3 " ..	Nil.	Vendors.....
" 24	"	70687	Ogilvie's F. M. Co., Ltd., Ottawa.	3 " ..	"	"
" 24	"	70688	Wm. R. Cummings, Cummings Bridge, Ont.	3 " ..	"	The Alex. Brown M. and E. Co., Toronto.

DISTRICT OF KINGSTON—J. A. RICKEY

Mar. 8	Bran. . . .	73002	Kingston M. Co., Kingston.	3 lb..	Nil.	Vendors
" 9	"	73007	The Hanley & Netterville Co., Belleville.	3 " ..	5	Robin Hood M. Ltd., Moosejaw.
" 9	"	73009	H. A. Fairfield, Belleville.	3 " ..	10	Quaker Oats Co., Peterboro'.
" 9	"	73016	C. Rathman & Son, Belleville.	3 " ..	10	Western Canada F. M. Co., Goderich.
" 10	"	73017	R. Dunne, Peterboro'....	3 " ..	10	Quaker Oats Co., Peterboro'.
" 11	"	73021	F. White, Peterboro'....	3 " ..	10	Ogilvie M. Co

DISTRICT OF TORONTO—

Mar. 8	Bran. . . .	72653	The Campbell F. M. Co., Ltd., West Toronto.	3 lb.	Vendors.....
" 8	"	72654	Moody Bros., Weston....	3 " ..	5	Lake of the Woods M. Co., Ltd., Keewatin.
" 9	"	72655	Crampsey & Kelly, 780 Dovercourt Rd., Toronto.	3 " ..	5	Unknown
" 9	"	72656	The Maple Leaf M. Co., Ltd., 388 Dupont St., Toronto.	3 "	Vendors.....

BRAN.

Inspector's Report. (Is not an expression of opinion.)	Results of Analysis.				No. of Sample.	Remarks and Opinion of the Chief Analyst.
	Protein.	Fat.	Fibre.	Vital Weed Seeds per Ounce.		

Concluded.

	p. c.	p. c.	p. c.			
.....	14.86	5.70	3.35	None.....	70671	Meets legal requirements.
Claim—Protein, 14.5; Fat, 4.0; Fibre, 11.0.	16.19	5.90	8.50	".....	70676	" "
.....	15.63	5.50	8.50	".....	70686	" "
.....	15.13	5.55	9.10	1 Prairie Rose.....	70687	" "
.....	15.13	6.05	9.60	None.....	70688	" "

AND J. H. BARON, ACTING INSPECTORS

.....	15.43	5.06	8.95	None.....	73002	Meets legal requirements.
Claim—Protein, 16.25; Fat, 5.20; Fibre, 9.80.	16.00	5.96	11.26	".....	73007	" "
Bell Cow Brand.....	16.22	5.46	7.85	100 Lamb's Quarters, 13 Black Bindweed, 14 <i>Pennygrass</i> , 6 <i>Hare's Ear Mustard</i> , 1 <i>Tumbling Mustard</i> , 1 <i>Wild Mustard</i> , 3 <i>Russian Pig- weed</i> .	73009	Meets legal requirements in nutrient value. Noxious weed seeds in excess.
Claim—Protein, 14.5; Fat, 4.0; Fibre, 11.0.	16.40	5.40	10.65	1 Lamb's Quarters, 1 <i>Penny- grass</i> .	73016	Meets legal requirements.
.....	13.44	4.42	9.10	2 Lamb's Quarters.....	73017	" "
.....	14.53	5.26	11.95	None.....	73021	" "

H. J. DAGER, INSPECTOR.

.....	14.50	5.14	9.16	1 Black Bindweed.....	72653	Meets legal requirements.
.....	15.17	5.36	9.25	None.....	72654	" "
.....	13.50	4.50	8.76	5 Chees, 1 <i>Hare's Ear Must- ard</i> .	72655	" "
Claim—Protein, 16.5; Fat, 4.5; Fibre, 12.0.	14.39	5.48	8.45	245 Lamb's Quarters, 7 Black Bindweed, 13 <i>Pennygrass</i> , 2 <i>Russian Pigweed</i> , 3 <i>American Dragonhead</i> , 9 <i>Catchfly</i> , 13 <i>Ball Mustard</i> , 5 <i>Hare's Ear Mustard</i> , 7 <i>Wild Mustard</i> , 2 <i>Stickseed</i> , 1 <i>Wild Out</i> .	72656	Meets legal requirements in nutrient value. Noxious weed seeds in excess.

BULLETIN No. 355—

Date of Collection.	Nature of Sample.	No. of Sample.	Name and Address of Vendor.	Cost.		Name and Address of Manufacturer or Furnisher as given by the Vendor.	
				Quantity.	Cents.	Manufacturer.	Furnisher.

DISTRICT OF TORONTO—

1916.							
Mar.	9	Bran	72657	The Lake of the Woods M. Co., 344 Dupont St., Toronto.	3 lb..	5	Vendors
"	9	"	72658	The Western Canada F. M. Co., 36 Shaftesbury Ave., Toronto.	3 "	5	"
"	9	"	72659	McCann M. Co., Ltd., 131 Front St., Toronto.	3 "	5	Quaker Oats Co., Peterboro'.
"	9	"	72660	The Alex. Brown M. and E. Co., Ltd., Esplanade St., Toronto.	3 "	5	Vendors
"	11	"	72661	W. H. Eaves, New Market.	3 "	5	The Western Canada F. M. Co., Ltd., Toronto.
"	11	"	72662	Jas. Reynolds, Aurora . . .	3 "	10	The Collingwood F. M., Collingwood.

DISTRICT OF HAMILTON—

Mar.	14	Bran	72682	J. Penfold, 96 John St., Hamilton.	3 lb..	5	The Maple Leaf M. Co., Toronto.
"	14	"	72683	Jas. Dunlop & Co., Ltd., 127 John St., Hamilton.	3 "	5	The Ogilvie F. M. Co., Ltd., Montreal.
"	14	"	72684	Wood Milling Co., Market and Park St., Hamilton.	3 "	5	Vendors
"	15	"	72685	The Dunlop Mayer Co., Ltd., 991 Barton St., Hamilton.	3 "	5	Caledonia M. Co., Caledonia.
"	15	"	72686	" "	3 "	5	S. J. Cherry, Preston.
"	15	"	72687	F. Meek, 188 King St. W., Hamilton.	3 "	5	Quaker Oats Co., Peterborough.
"	15	"	72688	W. B. Pringle & Son, 280 York St., Hamilton.	3 "	5	Kerr M. Co., Ltd., Dundas.
"	15	"	72689	" "	3 "	5	The Maple Leaf M. Co., Ltd., Toronto.
"	15	"	72690	" "	3 "	5	The Ogilvie F. M. Co., Ltd., Montreal.
"	16	"	72697	E. Builder, Dundas	3 "	5	Robin Hood Mills, Ltd., Calgary.

BRAN.

Inspector's Report. (Is not an expression of opinion.)	Results of Analysis.				No. of Samples.	Remarks and Opinion of the Chief Analyst.
	Protein.	Fat.	Fibre.	Vital Weed Seeds per Ounce.		
<i>Concluded.</i>						
.....	14.45	5.46	9.25	None.....	72657	Meets legal requirements.
Claim—Protein, 14.5; Fat, 4.0; Fibre, 11.0.	16.02	5.70	9.15	".....	72658	" "
Bell Cow Brand... ..	16.20	5.16	7.94	128 Lamb's Quarters, 11 Black Bindweed, 1 <i>Penny- cress</i> , 1 Chickweed, 1 <i>Ball Mustard</i> , 1 <i>Hare's Ear Mustard</i> , 2 <i>Wild Mustard</i> , 1 Worm Seed Mustard, 1 <i>Wild Out</i> .	72659	Meets legal requirements in nutrient value. Noxious weed seeds in excess.
.....	16.10	4.49	8.44	4 Lamb's Quarters, 14 Black Bindweed, 1 Russian Pig- weed, 1 <i>Hare's Ear Mustard</i> , 3 <i>Stickseed</i> .	72660	" "
.....	16.29	5.64	9.60	None.....	72661	Meets legal requirements.
.....	13.69	4.88	9.20	1 Lamb's Quarters, 1 <i>Penny- cress</i> , 2 <i>Wild Out</i> , 1 <i>Wild Mustard</i> , 1 <i>Campion</i> .	72662	Meets legal requirements in nutrient value. Noxious weed seeds in excess.

W. H. DAGER, ACTING INSPECTOR.

.....	14.90	5.88	9.90	4 Black Bindweed, 4 <i>Penny- cress</i> , 2 <i>Ball Mustard</i> , 1 <i>Hare's Ear Mustard</i> , 1 <i>Wild Mustard</i> , 1 Russian Pig- weed, 5 Lamb's Quarters.	72682	Meets legal requirements in nutrient value. Nox- ious weed seeds in excess.
.....	14.46	5.48	9.90	None.....	72683	Meets legal requirements.
.....	14.50	4.20	8.66	1 Lamb's Quarters.....	72684	" "
.....	13.44	4.44	9.10	None.....	72685	" "
.....	15.64	5.58	8.45	".....	72686	" "
.....	15.45	5.52	8.20	92 Lamb's Quarters, 13 Black Bindweed, 9 <i>Pennycress</i> , 1 <i>Ball Mustard</i> , 5 <i>Hare's Ear Mustard</i> , 1 <i>Wild Mus- tard</i> , 1 <i>Stickseed</i> , 1 Sunflower	72687	Meets legal requirements in nutrient value. Nox- ious weed seeds in excess.
.....	14.13	4.88	7.40	1 Chess.....	72688	Meets legal requirements.
.....	15.43	5.64	9.40	None.....	72689	" "
.....	14.18	5.18	10.75	".....	72690	" "
.....	16.70	6.23	7.99	".....	72697	" "

Date of Collection.	Nature of Sample.	No. of Sample.	Name and Address of Vendor	Cost.		Name and Address of Manufacturer or Furnisher as given by the Vendor.	
				Quantity.	Cent.	Manufacturer.	Furnisher.

DISTRICT OF WINDSOR—

1916.							
Mar.	6	Bran.	64907	F. C. Ricksee, Tillsonburg.	3 lb..	5	Quance Bros., Delhi, Ont.
"	6	"	64908	David Crossett, Tillsonburg.	3 " ..	10	Tavistock M. Co., Tavistock, Ont.
"	7	"	64911	G. Pierce & Son, Aylmer, Ont.	3 " ..	Nil.	Robin Hood M. Co., Manitoba.
"	7	"	64912	E. R. White, Aylmer, Ont.	3 " ..	"	Waterloo M. Co.
"	8	"	64915	M. Jackson, St. Thomas.	3 " ..	10	Empire M. Co., St. Thomas.
"	8	"	64916	H. E. Stansell, St. Thomas.	3 " ..	15	" " ..
"	8	"	64917	J. A. Facey, St. Thomas.	3 " ..	10	" " ..
"	8	"	64918	S. Beling, St. Thomas....	3 " ..	Nil.	" " ..

DISTRICT OF MANITOBA—

Feb.	21	Bran.	72042	H. Shaw, Portage-la-Prairie.	8 lb.	10	Western Canada F. M. Co., Brandon.
"	29	"	72054	C.O.D. Store, 98 Provencher Ave., Winnipeg.	3 " ..	10	Ogilvie M. Co., Winnipeg.
Mar.	2	"	72059	Hince & Rodrique, 229 St. Mary's Rd., Winnipeg.	3 " ..	10	Western Canada M. Co., St. Boniface.
"	6	"	72067	North End Exchange, 913 Main St., Winnipeg.	3 " ..	10	Ogilvie M. Co., Winnipeg.
May	1	"	71810	Maple Leaf Milling Co., Brandon.	3	Nil.	Vendors
"	3	"	71813	Melita F. M. Co., Melita.	3 " "	"	" ..
"	4	"	71815	Wm. Harrison, Homefield.	3 " "	"	" ..
"	5	"	71817	Turtle Mountain M. Co., Boissivain.	3 " "	"	" ..
"	6	"	71819	Allan Snider, Killeney....	3 " "	"	" ..
"	6	"	71811	Deloraine Milling Co., Deloraine.	3 " "	"	" ..

DISTRICT OF ALBERTA—

April	17	Bran.	52411	Northern Seed Co., Edmonton.	3 lbs..	Nil.	Edmonton M. Co., Edmonton.
"	17	"	52412	Alberta Seed House, Edmonton.	3 " "	"	Lake of The Woods M. Co., Keewatin.
"	17	"	52413	J. J. Murray Co., Edmonton.	3 " "	5	" "
"	17	"	52414	Hamilton & Sons, Ltd., Edmonton.	3 " "	5	Union Supply Co., North Battleford.
"	22	"	52415	D. B. Anderson, 7th Ave., E., Calgary.	3 " "	5	Robin Hood M. Co., Ltd., Calgary.

BRAN.

Inspector's Report (Is not an expression of opinion).	Results of Analysis.				No. of Sample.	Remarks and Opinion of the Chief Analyst.
	Protein.	Fat.	Fibre.	Vital Weed Seeds per Ounce.		

JOHN TALBOT, INSPECTOR.

	p. c.	p. c.	p. c.			
.....	12.70	5.28	10.51	None	64907	Meets legal requirements.
.....	12.71	3.89	10.70	2 Lamb's Quarters.....	64908	Nearly meets legal re- quirements.
.....	17.06	4.92	7.15	None.....	64911	Meets legal requirements.
.....	13.83	4.90	9.43	"	64912	" "
.....	15.50	5.54	9.99	"	64915	" "
.....	12.85	4.58	7.60	"	64916	" "
.....	15.28	4.88	8.35	1 Russian Pigweed.....	64917	" "
.....	10.82	4.78	8.35	None	64918	" "

J. B. COSGROVE, TEMPORARY INSPECTOR.

.....	15.93	5.18	8.88	None.....	72042	Meets legal requirements.
.....	15.58	5.12	9.60	"	72054	" "
.....	15.58	5.12	9.50	"	72059	" "
.....	15.23	5.32	9.55	"	72067	" "
.....	16.41	6.00	7.25	"	71810	Meets legal requirements.
.....	15.71	5.84	8.15	"	71813	" "
.....	17.06	5.80	7.20	"	71815	" "
.....	16.41	6.00	8.25	1 Black Bindweed, 1 Penny grass, 2 Compass, 1 Stick- seed.	71817	Meets legal requirements. in nutrient value. Nox- ious weed seeds in excess.
.....	16.24	5.56	9.70	None.....	71819	Meets legal requirements.
.....	15.75	5.92	10.25	"	71821	" "

A. W. R. MARKLY, INSPECTOR.

.....	14.70	5.64	9.40	None.....	52411	Meets legal requirements.
Claim Prot. 14.0, Fat	14.96	5.42	10.45	1 Millet.....	52412	" "
3.0, Fibre. 10	14.94	5.38	10.50	None.....	52413	" "
" " " "	14.96	5.44	10.00	1 Black Bindweed.....	52414	" "
Claim Crude Prot. 16.25	14.79	5.86	10.45	None.....	52415	" "
Crude Fat 5.20: Crude						
Fibre 9.80.						

BULLETIN NO. 355

Date of Collection.	Nature of Sample.	No. of Sample.	Name and Address of Vendor.	Cost.		Name and Address of Manufacturer or Furnisher as given by the Vendor.	
				Quantity.	Cents.	Manufacturer.	Furnisher.

DISTRICT OF ALBERTA—

1916.							
April 22	Bran.....	52416	J. E. Love, 4th St. E., Calgary.	3 lbs.	5	Ogilvie F. M. Co., Ltd., Medicine Hat.
" 22	"	52417	" " "	3 "	5	Robin Hood M. Ltd. Calgary.
" 22	"	52418	Overton & Gill, 133 16th Ave. N.W., Calgary.	3 "	5	Western Canada F. M. Co., Ltd.
" 24	"	52419	Fletcher's Elevator Ltd., East Calgary.	3 "	5	Ogilvie F. M. Co., Ltd., Medicine Hat
" 24	"	52420	Crown Feed & Products, 10th Ave. W. Calgary.	3 "	5	Western Canada F. M. Co., Calgary.

DISTRICT OF ROCKY MOUNTAINS—

Mar. 6	Bran.....	68189	Taylor M. & F. Co., Nel- son.	3 lbs.	15	Vendors, Lethbridge
" 6	"	68190	Brackman, Ker M. Co., Nelson.	3 "	15	W. C. Flour Mills, Calgary.
" 6	"	68191	A. S. Horwill & Co., Nel- son.	3 "	15	MacLeod F. M., MacLeod.
" 9	"	68199	Cranbrook Trading Co., Cranbrook.	3 "	15	" "
" 9	"	68200	" " "	3 "	15	Ogilvie F. M., Medi- cine Hat.
" 9	"	68201	Ira R. Manning, Cran- brook.	3 "	15	Ellison M. & E. Co., Lethbridge.
" 10	"	68205	Trites Wood Co., Fernie.	3 "	15	Robin Hood M. Co., Calgary.
" 10	"	68206	Trites Wood Co., Fernie.	3 "	15	MacLeod F. M. Co., MacLeod.
" 10	"	68207	Dobson & Willingham, Fernie.	3 "	15	W. C. F. M. Co., Calgary.

DISTRICT OF VANCOUVER—

April 14	Bran.	55545	Brackman Ker. M. Co. Ltd., Vancouver.	3 lbs.	10	Strome M. & Grain Co., Ltd., Strome, Alta.
" 14	"	55546	" " "	3 "	10	Ogilvie F. M. Co., Ltd., Medicine Hat.
" 14	"	55547	" " "	3 "	10	Union Supply Co., Ltd., Calgary.
" 14	"	55548	" " "	3 "	10	Western Canada F. M. Co., Ltd., Cal- gary.
" 17	"	55549	Alberta Pacific Grain Co., Ltd., Vancouver.	3 "	Robin Hood M. Ltd., Calgary.

BRAN.

Inspector's Report, (Is not an expression of opinion.)	Results of Analysis.				No. of Sample.	Remarks and Opinion of the Chief Analyst.
	Protein.	Fat.	Fibre.	Vital Weed Seeds per Ounce.		

Concluded.

	p.c.	p.c.	p.c.			
Ogilvie Wheat Bran...	15.53	5.72	9.45	None.....	52416	Meets legal requirements.
Claim Crude Prot. 16.25 Crude Fat 5.20 Crude Fibre 9.80.	15.23	5.08	10.10	"	52417	" "
With ground screening not exceeding mill run, Prot. 14.5; Fat 4.0; Fibre 11.0.	14.74	5.78	10.45	"	52418	" "
.....	14.94	5.92	10.45	"	52419	" "
.....	15.66	5.98	9.80	1 Black Bindweed.....	52420	" "

THOMAS PARKER—INSPECTOR.

.....	16.60	5.32	8.85	None.....	68189	Meets legal requirements.
.....	15.10	5.32	7.90	"	68190	" "
.....	14.90	4.40	6.95	"	68191	" "
.....	14.80	4.94	7.87	"	68199	" "
.....	15.35	5.54	8.20	"	68200	" "
.....	15.60	4.48	6.87	"	68201	" "
.....	15.70	5.40	8.05	"	68205	" "
.....	14.70	4.52	9.82	"	68206	" "
.....	14.70	5.62	8.67	"	68207	" "

E. J. MORGAN, INSPECTOR.

.....	13.50	5.13	9.22	None.....	55545	Meets legal requirements.
.....	15.50	5.48	7.77	"	55546	" "
.....	14.80	4.64	7.60	2 Lambs Quarters.....	55547	" "
With ground screenings not exceeding mill run Prot. 14.5, Fat 4.0, Fibre 11.0.	14.10	5.43	8.75	None.....	55548	" "
Claim—Crude, Protein, 16.25; Crude Fat, 5.20; Crude Fibre, 9.80.	15.40	5.20	8.20	"	55549	" "

BULLETIN NO. 355

Date of Collection.	Nature of Sample.	No. of Sample.	Name and Address of Vendor.	Cost.		Name and Address of Manufacturer or Furnisher as given by the Vendor.	
				Quantity.	Cents.	Manufacturer.	Furnisher.

DISTRICT OF VANCOUVER—

1916.							
April 17	Bran.	55550	A. E. Burnett, 285 Front St. E., Vancouver.	3 lbs	10	Lake of the Woods M. Co., Keewatin.
" 18	"	55551	Easterbrook M. Co., Ltd., Eburne.	3 "	Vendors
" 18	"	55552	Vancouver Milling & Grain Co., Ltd., Vancouver.	3 "	"
" 19	"	55553	Kelly Douglas & Co., Ltd., New Westminster.	3 "	Hedley Shaw M. Co., Ltd., Medicine Hat.
" 19	"	55554	Brackman Ker. M. Co., Ltd., Vancouver.	3 "	Ellison M. & E. Co., Lethbridge.

DISTRICT OF VICTORIA—

April 26	Brau.	71345	Sylvester Feed Co., Victoria.	3 lbs.	5	Hedley Shaw M. Co., Medicine Hat.
" 28	"	71356	The Brackman Ker M. Co., Victoria.	3 "	6	Robin Hood Mills Co., Calgary.
" 28	"	71357	"	3 "	6	Vancouver Mill. & Grain Co., Vancouver.
" 28	"	71358	"	3 "	8	Ogilvie F. M., Medicine Hat.
May 10	"	71359	Vancouver Milling & Grain Co., Victoria.	3 "	Vancouver Mill & Grain Co., Vancouver.

BRAN.

Inspector's Report, (Is not an expression of opinion.)	Results of Analysis.				No. of Sample.	Remarks and Opinion of the Chief Analyst.
	Protein.	Fat.	Fibre.	Vital Weed Seeds per Ounce.		

Concluded.

	p. c.	p. c.	p. c.			
Claim—Protein, 14·0; Fat, 3·0; Fibre, 10·0.	14·90	4·89	9·90	None.....	55550	Meets legal requirements
.....	15·06	4·98	8·52	"	55551	" "
.....	15·90	5·40	8·20	"	55552	" "
Claim—Protein, 15·50; Fat, 4·50; Fibre, 12·00.	15·55	5·58	8·70	"	55553	" "
Claim—Protein, 14·07; Fat, 4·00; Fibre, 10·00.	13·85	4·74	8·96	5 Lambs Quarters	55554	" "

D. O'SULLIVAN, INSPECTOR.

Protein, 15·50; Fat, 4·50; Fibre, 12·0.	16·70	2·92	8·90	None.....	71345	Meets legal requirements.
Protein, 16·25; Fat, 5·20; Fibre, 9·80.	15·80	3·32	8·17	"	71356	" "
Protein, 15·50; Fat, 4·50; Fibre, 9·00.	15·75	3·48	8·05	"	71357	" "
Protein, 15·50; Fat, 4·50; Fibre, 9·00.	15·10	2·88	8·97	"	71358	" "
.....	15·10	2·95	8·15	"	71359	" "

