

**CIHM
Microfiche
Series
(Monographs)**

**ICMH
Collection de
microfiches
(monographies)**



Canadian Institute for Historical Microreproductions / Institut canadien de microreproductions historiques

© 1994

Technical and Bibliographic Notes / Notes techniques et bibliographiques

The Institute has attempted to obtain the best original copy available for filming. Features of this copy which may be bibliographically unique, which may alter any of the images in the reproduction, or which may significantly change the usual method of filming, are checked below.

L'Institut a microfilmé le meilleur exemplaire qu'il lui a été possible de se procurer. Les détails de cet exemplaire qui sont peut-être uniques du point de vue bibliographique, qui peuvent modifier une image reproduite, ou qui peuvent exiger une modification dans la méthode normale de filmage sont indiqués ci-dessous.

- Coloured covers/
Couverture de couleur
- Covers damaged/
Couverture endommagée
- Covers restored and/or laminated/
Couverture restaurée et/ou pelliculée
- Cover title missing/
Le titre de couverture manque
- Coloured maps/
Cartes géographiques en couleur
- Coloured ink (i.e. other than blue or black)/
Encre de couleur (i.e. autre que bleue ou noire)
- Coloured plates and/or illustrations/
Planches et/ou illustrations en couleur
- Bound with other material/
Relié avec d'autres documents
- Tight binding may cause shadows or distortion
along interior margin/
La reliure serrée peut causer de l'ombre ou de la
distorsion le long de la marge intérieure
- Blank leaves added during restoration may appear
within the text. Whenever possible, these have
been omitted from filming/
Il se peut que certaines pages blanches ajoutées
lors d'une restauration apparaissent dans le texte,
mais, lorsque cela était possible, ces pages n'ont
pas été filmées.

- Coloured pages/
Pages de couleur
- Pages damaged/
Pages endommagées
- Pages restored and/or laminated/
Pages restaurées et/ou pelliculées
- Pages discoloured, stained or foxed/
Pages décolorées, tachetées ou piquées
- Pages detached/
Pages détachées
- Showthrough/
Transparence
- Quality of print varies/
Qualité inégale de l'impression
- Continuous pagination/
Pagination continue
- Includes index(es)/
Comprend un (des) index

Title on header taken from:/
Le titre de l'en-tête provient:

- Title page of issue/
Page de titre de la livraison
- Caption of issue/
Titre de départ de la livraison
- Masthead/
Générique (périodiques) de la livraison

There are some creases in the middle of pages.

Copy has manuscript annotations.

Addenda sheets affixed to versos of covers.

- Additional comments:/
Commentaires supplémentaires:

This item is filmed at the reduction ratio checked below/
Ce document est filmé au taux de réduction indiqué ci-dessous.

10X	14X	18X	22X	26X	30X
<input type="checkbox"/>	<input type="checkbox"/>	<input type="checkbox"/>	<input checked="" type="checkbox"/>	<input type="checkbox"/>	<input type="checkbox"/>
12X	16X	20X	24X	28X	32X

The copy filmed here has been reproduced thanks to the generosity of:

Archives of Ontario
Toronto

The images appearing here are the best quality possible considering the condition and legibility of the original copy and in keeping with the filming contract specifications.

Original copies in printed paper covers are filmed beginning with the front cover and ending on the last page with a printed or illustrated impression, or the back cover when appropriate. All other original copies are filmed beginning on the first page with a printed or illustrated impression, and ending on the last page with a printed or illustrated impression.

The last recorded frame on each microfiche shall contain the symbol \rightarrow (meaning "CONTINUED"), or the symbol ∇ (meaning "END"), whichever applies.

Maps, plates, charts, etc., may be filmed at different reduction ratios. Those too large to be entirely included in one exposure are filmed beginning in the upper left hand corner, left to right and top to bottom, as many frames as required. The following diagrams illustrate the method:

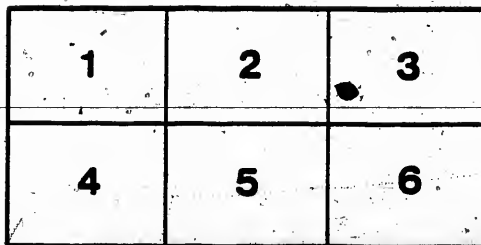
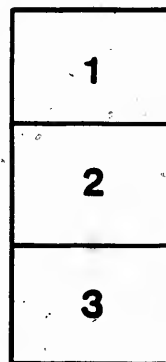
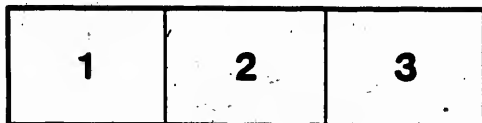

L'exemplaire filmé fut reproduit grâce à la générosité de:

Archives of Ontario
Toronto

Les images suivantes ont été reproduites avec le plus grand soin, compte tenu de la condition et de la netteté de l'exemplaire filmé, et en conformité avec les conditions du contrat de filmage.

Les exemplaires originaux dont la couverture en papier est imprimée sont filmés en commençant par le premier plat et en terminant soit par la dernière page qui comporte une empreinte d'impression ou d'illustration, soit par le second plat, selon le cas. Tous les autres exemplaires originaux sont filmés en commençant par la première page qui comporte une empreinte d'impression ou d'illustration et en terminant par la dernière page qui comporte une telle empreinte.

Un des symboles suivants apparaît sur la dernière image de chaque microfiche, selon le cas: le symbole \rightarrow signifie "A SUIVRE", le symbole ∇ signifie "FIN".

Les cartes, planches, tableaux, etc., peuvent être filmés à des taux de réduction différents. Lorsque le document est trop grand pour être reproduit en un seul cliché, il est filmé à partir de l'angle supérieur gauche, de gauche à droite, et de haut en bas, en prenant le nombre d'images nécessaire. Les diagrammes suivants illustrent la méthode.

MICROCOPY RESOLUTION TEST CHART

(ANSI and ISO TEST CHART No. 2)

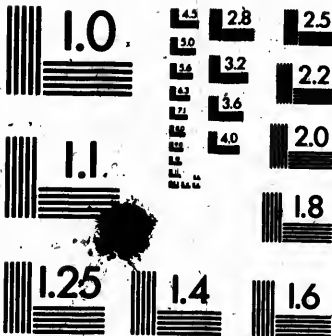

APPLIED IMAGE Inc

1653 East Main Street
Rochester, New York 14609 USA
(716) 482 - 0300 - Phone
(716) 288 - 5989 - Fax

VOTERS' LIST

— FOR THE —

MUNICIPALITY OF THE TOWNSHIP

— OF —

WOLFORD.

For the Year 1896.

1896.

The News,
SMITH'S FALL RECEIVED AND FILED,
BROCKVILLE

Dec 17/96

f. 96-3

CERTIFICATE OF

I, *James Reynolds* *the Junior*, Judge of
Counties of Leeds and Grenville, pursuant to Section 17, of
Act, 1889," do hereby certify that the annexed is a correct
for the year 189 *6* received by me from the Clerk of the M
of *Wolford*
Counties, according to my revision and correction thereof pur
said Act.

DATED at the TOWN OF BROCKVILLE, this *twenty*
December A.D. 189 *6*

James Reynolds

Mu

1 Merrickv

POLL
Wolford fr

PART I.-

No. ON
ROLL.

12 Alber
14 Alber
15 Arnok
16 Atkin
18 Armst

65 Booth
66 Booth
85 Baker
90 Bradf
91 Bradf
92 Bradf
94 Bigfor
97 Baker
98 Baker
99 Baker
100 Bigfor
101 Bigfor
102 Baker
104 Bates
105 Bates
108 Buckle
119 Benn

POLLING SUB DIVISION No. 1.

No. ON ROLL.	NAME.	Jurors.	LOT.	Concession or Street.	P. O. A.
381	Bishop, Oria	j	e 1 3	6	tenant
140	Cullen, John	j	pt 7	7	owner
167	Christman, George E.	j	e 1 3	7	owner
168	Carley, Joseph H.	j	pt 9	6	owner
169	Christman, Charles	j	e 1 4	5	owner
173	Carley, George A.	j	f 1 6	4	owner
175	Chester, Nelson H.	j	pts 5, 6	A, B	owner
196	Devitt, James	j	pt 9	7	owner
197	Devitt, Edward	j	pt 9	7	occupant
199	Davis, Richard T.	j	e 1 5	5	owner
200	Davis, Ralph	j	Gore	4	owner
202	Davis, Nathan	j	6	A, B	owner
208	Davis, Albert H	j	6	A, B	f son
226	Edwards, Theophilus	j	pt 8	7	owner
226	Edwards, George	j	e 1 8	7	owner
227	Elliot, Albert	j	pt 3	8	owner
228	Elliot, Archie	j	pt 2	7	owner
229	Elliot, William J.	j	pt 2	7	f son
230	Elliot, Wesley	j	pt 2	7	f son
231	Earl, John	j	e 1 3	5	owner
232	Earl, George	j	f 1 3	5	f son
233	Earl, Herbert	j	w 1 7	4	owner
258	Fitzgerald, John	j	pt 7	7	tenant
260	Fitzgerald, Samuel	j	pt 9	7	owner
261	Fitzgerald, William	j	pt 2	7	tenant
268	Gregg, William J	j	pt 1, 2	A	owner
304	Hare, Thomas	j	pt 4	7	owner
305	Hoopie, Alonzo	j	Gore	A, B	owner
309	Hart, Maurice	j	w 1 7	5	owner
310	Hart, Samuel	j	n w 1 6	6	owner
311	Hart, James	j	pt 4	3	owner
312	Hart, Samuel	j	pt 4	3	f son
314	Holliston, Robert	j	7	2	owner
315	Halnan, Michael	j	pts 1, 2, Gore	3	owner
316	Halnan, Freeman	j	pts 1, 2, Gore	3	f son
317	Halnan, James	j	pts 1, 2, Gore	3	f son
318	Halnan, Archie	j	pts 1, 2, Gore	3	f son
319	Halnan, Thomas	j	Gore	2	owner
337	Jones, Thomas	j	pt 6	8	owner
342	Jones, Willam	j	pt 7	8	owner
343	Jones, Wesley	j	pt 7	8	f son
345	Johnston, Robert	j	w 1 3	A	owner
346	Johnston Henry	j	w 1 3	A	occupant
353	Kelly, Alexander	j	pt 8	4	occupant
360	King, John	j	pts 8, 9	5	owner
362	Kyle, Francis	j	r 10	3	owner
379	Lundy, James	j	e 1 3	6	owner
380	Landy, Hugh	j	e 1 3	6	owner

POLLING SUB-DIVISION No. 1.

P. O. A.	ROLL	NAME.	Jurors.	LOT.	Concession or Street		P. O. A.
	2	382 Lundy, Samuel J.	j	pt 2	6	owner	2
	2	383 Littlejohn, John	j	pt 9	7	owner	1
ner	2	384 Little, William	j	w 1/2 7	3	owner	1
ner	2	385 Lang, William	j	e 1/2 8	3	owner	1
ner	1	388 Leeson, Francis D.	j	f pt 9	4	owner	1
ner	2	389 Lucas, John	j	pt 1	A, B	owner	1
ner	1	435 McDonald, Henry	j	pt 4	6	owner	2
ner	1	436 McDonald, Franklin	j	pts 3, 4	6	owner	2
upant	2	437 McDonald, William J.	j	pt 4	6	owner	2
ner	2	438 McCoy, John	j	pt 4	7	owner	2
ner	2	439 McCoy, William J.	j	e 1/2 4	7	owner	2
ner	1	440 McFadden, Robert	j	pts 3, 4	8	owner	2
n	1	444 Menish, Archie	j	e 1/2 5	6	owner	1
ner	2	446 Mussell, John H.	j	pt 6	2	owner	2
ner	2	447 McLellan, Francis	j	pt 7	7	owner	4
ner	2	448 Malephant, John	j	pt 10	6	owner	1
ner	2	449 Maxwell, John	j	n 1/2 10	5	owner	5
n	2	450 McIntosh, William	j	pt 5	A, B	owner	6
n	2	453 Miner, Chester B.	j	e 1/2 2	A, B	owner	6
n	2	454 Miner, Charles H.	j	e 1/2 2	A, B	f son	1
ner	2	455 Mosher, Benjamin	j	w 1/2 3	1	owner	1
ner	2	456 Mosher David C	j	e 1/2 5	1	owner	1
ner	2	457 Moxley, George	j	w 1/2 6	1	owner	1
ant	3	461 Moore, Samuel	j	pt 4	4	owner	1
er	3	613 Moore, Francis	j	w 1/2 9 e 1/2 10	1	tenant	1
er	3	347 Nelson, James	j	w 1/2 3	A	tenant	1
er	1	475 Oaks, William	j	r 1/2 6	6	owner	2
er	2	476 Oaks, Thomas J.	j	r 1/2 5	6	owner	2
er	1	478 O'Neil, Cyrus	j	pt 1	A	owner	1
er	1	479 O'Neil, Felix	j	pt 1	A	occupant	1
er	2	502 Proctor, Thomas	j	e 1/2 2	6	owner	2
er	2	503 Powell, Martin	j	pt 7, 8	7, 8	owner	2
er	1	504 Payne, William	j	pts 9, 10	8	owner	3
er	1	505 Purdy, James	j	pts 8, 9	6	owner	2
er	1	506 Pritchard, Joseph	j	w 1/2 5	5	owner	2
n	1	507 Pritchard, John	j	w 1/2 5	5	f son	2
n	1	508 Phillips, George	j	pt 9	4	owner	1
n	1	510 Percival, Roger	j	pt 9	8	owner	3
er	1	512 Postlethwaite, Wm.	j	e 1/2 9	1	owner	1
er	2	539 Rowsome, William	j	pt 10	8	owner	3
er	2	540 Rowsome, Henry	j	pt 10	8	f son	3
er	2	541 Robinson, Levi	j	pt 3	4	owner	2
er	1	542 Robinson Wm. J.	j	pt 3	4	f son	2
pant	1	452 Ralph, George	j	w pt 2	A, B	tenant	6
pant	1	559 Steacy, Joseph	j	pts 10, 11	8	owner	3
er	2	560 Steacy, William L.	j	w 1/2 13	7	tenant	3
er	1	561 Snowden, Thomas	j	e 1/2 w 1/2 9	6	owner	1
er	1	562 Snowden, Acclus	j	pt 8	5	owner	1
er	2	563 Snowden, Robert	j	pt 8	5	owner	1
er	2	5 4 Sutherland, D. F.	j	pt 10	7	trustee	7
er	2	566 Spicer, Robert	j	pt 10, 11	2	tenant	1

POLLING SUB-DIVISION No. 1.

No. ON ROLL	NAME.	Jurors.	LOT.	Concession or Street	P. O. A.
567	Spicer, John M.				1
580	Thompson, George	pt 2		8	2
581	Thompson, Matthew	pt 2		8	2
584	Thomas, Howard	e 1/4		A, B	1
612	Wilson, William J.	j w 1/9		1	1
616	Widdis, Adam	pt 10, 11		3	1
617	Wilmer, John jr.	pt 5		5	1
618	Wilson, David jr.	pt 10		5	1
619	Wilson, David sr.	w 1/9		5	1
620	Wilson, Hugh H.	f 1/11		6	1
621	Wilson, George	f 1/11		6	1
622	Watt, James	r 1/10		4	1
623	Wilson, Samuel	w 1/5		3	1
624	Wilson, William jr.	w 1/5		3	1
628	Wilson, William sr.	r 10		2	1
629	Wilson, David A.	j r 10		2	1
630	Wilmer, John sr.	p 10		1	1
631	Webster, Albert	j pt 1		B	6
632	Wylie, Adam	w 1/4		1	1
633	Wylie, James	f pt 8		1	1
634	Wylie, Alford	f pt 8		1	1

PART II--Persons entitled to vote at Municipal Elections only.

93	Burns, Sylvester	pt 2		3	owner	2
102	Bates, Sarah	pt 9		3	owner	1
176	Chester, Minerva	1, 3		A, B	owner	1
259	Fox, Mary Ann	pt 5		8	owner	2
313	Hart, Thomas	pt 4		3	f son	1
361	Kirkland, Elizabeth	e 1/8		6	owner	2
451	Miner, Lorena	w pt 2		A, B	owner	6
509	Peoples, Robert	pt 4		2	owner	1
511	Pelton, Eleanor E.	Gore		A, B	owner	6

Mu
 1 Merrick
 5 Kemptvi
 POLL
 Wolford

PART I
 No. ON ROLL
 6 Atk
 7 Atk
 8 Arm
 9 Arm
 10 Atk
 11 Albe
 13 Albe
 38 Bald
 39 Bald
 41 Bro
 42 Bro
 43 Buk
 54 Bur
 55 Bur
 56 Bur
 57 Bur
 58 Boy
 59 Boy
 60 Boy
 61 Bar
 62 Bar

P. O. A.

Voters' List, 1896.

Municipality of Wolford

SCHEDULE OF POST OFFICES:

- 1 Merrickville.
- 2 North Augusta
- 3 Wolford Centre.
- 4 Easton's Corners.
- 5 Kemptville.
- 6 Bishop's Mills.
- 7 Jasper.
- 8 Ottawa

POELING SUB-DIVISION No. 2.—Comprising all the Lots in the Township of Wolford from Lot No. 11 to Lot No. 19 (inclusive) in each and every concession.

PART I.—Persons entitled to vote at both Municipal Elections and Elections to the Legislative Assembly.

No. ON ROLL	NAME.	Jurers.	LOT.	Concession or Street	P. O. A.
6	Atkinson, Thomas sr.	n w 1/2 18	2	owner	1
7	Atkinson, Thos. jr.	n w 1/2 18	2	f son	1
8	Armstrong, William	e 1/2 13	3	owner	1
9	Armstrong, John	c pt 12	3	owner	1
10	Atkinson, George	w 1/2 14	4	owner	1
11	Alberry, Norton	r 11	6	owner	2
13	Alberry, Alfred	e 1/2 13	7	owner	2
38	Baldwin, Joel B.	w 1/2 15	6	owner	3
39	Baldwin, Joel L.	w 1/2 15	6	f son	3
41	Brown, Stewart	r 1/2 14	5	f son	3
42	Brown, William H.	f 1/2 14	6	owner	3
43	Baker, Ethren	pt 18	6	tenant	3
54	Burchill, Robert	pt 15, 16	A	f son	1
55	Burchill, Thomas H.	f pt 18	A	owner	1
56	Burchill, Arthur	w pt 16	A	owner	1
57	Burchill, Samuel	pt 15	A	owner	1
58	Boyd, John	w 1/2 14	A	owner	1
59	Boyd, Richard	pt 15	A	owner	1
60	Boyd, William	pt 15	A	f son	1
61	Barry, Watson	w 1/2 18	3	owner	4
62	Barry, Lester	e pt 18	3	owner	4
63	Barry, Samuel	e pt 18	5	f son	4

POLLING SUB-DIVISION No. 2.

No. ON ROLL.	NAME.	Jurors.	LOT.	Concession or Street.	P O A.	
64	Barry, Henry		e pt 18	3	f son	4
67	Baker, George		e pt 16	5	owner	3
68	Barnett, William J.		f pt 16	5	owner	3
69	Barnett, John		r 19	4	owner	4
74	Beamish, John		pt 15	2	owner	4
75	Beamish, William		pt 15	2	f son	4
76	Beamish, George		n e pt 15	2	owner	4
77	Baker, Thos. E.		n pt 18	2	owner	1
79	Brown, Robert		f pt 17	5	owner	1
80	Brennan, Pierce		w pt 12	1	owner	1
81	Brennan, Edward		w pt 12	1	f son	1
82	Baker, Thomas		f e pt 12	2	owner	1
83	Baker, John		f e pt 12	2	f son	1
84	Baker, Samuel		f e pt 12	2	f son	1
96	Baldwin, William		pts 16, 17, 18, 20	7	owner	2
96	Baldwin, Freeman J		pts 16, 17, 18, 20	7	f son	2
109	Burchill, Thos. jr.		pt 15	1	owner	1
110	Bush, Orlando		pt 18	5	owner	5
117	Begley, Robert		f pt 17 w pt 18	2	owner	4
118	Begley, William		f pt 17 w pt 18	2	f son	4
500	Best, Samuel		w pt 18	2	tenant	4
141	Checkley, Richard		r 15	7	owner	2
157	Cross, John		f w pt 19	3	owner	4
158	Cross, Lonson		f w pt 19	3	f son	4
167	Cross, Roland		e pt 17	2	f son	4
169	Cross, John H.		f w pt 19	3	f son	4
180	Cross, Lonson		w pt 16	3	owner	4
182	Cotnam, James		w pt 15	4	owner	1
183	Carley, Joseph		e pt 15	4	owner	1
186	Carley, Abraham A.		w pt 12	4	owner	1
170	Carley, William W		e pt 11	4	owner	1
171	Carley, Thomas		e pt 12	4	owner	1
172	Carley, William R.		e pt 12	4	f son	1
174	Carley, Joseph S		r pt 11	4	owner	1
186	Driscoll, Daniel		pts 13, 14	A	tenant	1
186	Doyle, Michael		w pt 16	3	owner	1
187	Doyle, James		w pt 16	3	occupant	1
188	Dever, William		pt 13	2	owner	1
189	Dever, Edward A.		pt 13	2	f son	1
192	Driscoll, James		16	1	owner	4
193	Driscoll, William		16	1	f son	4
194	Davis, Edward		r pt 19	7	owner	2
195	Doyle, William J.		e pt 13	5	owner	1
198	Dool, Joseph		w pt 13	5	owner	6
204	Doyle, John		f pt 16	2	owner	1
205	Doyle, Neil C.		f pt 16	2	f son	1
442	Davis, Simon		pt 13	1	tenant	1
219	Empex, Alexander		j p p 19	3	owner	4
224	Elliott, Thomas		r 11	6	tenant	6
224	Eyre, Thomas		n pt 13	7	owner	2
227	Fitzgerald, Edward		r 17, 18	6 7	owner	3
228	Ford, Thomas		pt 11	A	owner	1
229	Foy, Charles		pt 14	B	owner	1

No. ON ROLL

269 G
271 G
272 G
273 G
274 G
275 G
276 G
277 G

291 F
292 F
293 F
294 F
295 F
296 F

344 J

354 F
355 F
356 F
357 F
358 F
359 F
360 F

418
419
420
425
431
433
434
442
443
445
470

467

471
472
473
474
480
481

499
501
515

POLLING SUB-DIVISION No. 2.

P. O. A.	No. ON ROLL	NAME.	Jurors.	LOT.	Concession or Street	P. O. A.	
4		269 Gardner, Wm. H.		f 1/2 19	6	owner	8
3		271 Gardner, Thomas	j	pts 17, 18	6	owner	8
3		272 Gardner, Richard		pts 17, 18	5	owner	8
4		273 Gardner, Milburn		pts 17, 18	5	f son	8
4		274 Gardner, Hugh H.		w 1/2 18	5	owner	8
4		275 Gardner, Wesley R.		pts 19, 20	6	owner	8
4		276 Garrett, Robert		pts 12, 13	3	owner	1
1		277 Garrett, George C.	j	pts 12, 13	3	f son	1
1		291 Hitchcock, Silas		e 1/2 15	6	owner	7
1		292 Hare, Robert	j	w 1/2 16	6	owner	8
1		293 Hare, George		e 1/2 16	6	owner	8
1		294 Hare, Simon		pts 16, 17	6	owner	8
1		295 Hare, John T.	j	pts 16, 17	6	f son	8
2		296 Hare, Fredrick	j	pts 16, 17	6	f son	8
2		344 Jakes, Samuel		e 1/2 11	A	owner	1
5		354 Knapp, Joseph		pt 19	3	tenant	4
4		355 Kenny, Patrick	j	e 1/2 17	1	owner	1
4		356 Kenny, Edward		e 1/2 14	1	owner	1
4		357 Kenny, Daniel		e 1/2 14	1	f son	1
2		358 Kelly, James		e 1/2 14	4	owner	1
4		359 Kerford, William H.	j	12	5	owner	1
4		363 King, Joseph		pts 14, 15	8	owner	2
4		387 Lewis, James		e 1/2 14	7	owner	2
4		418 McIntyre, Archie		pts 17, 18	A	owner	1
1		419 McIntyre, Samuel		pts 17, 18	A	occupant	1
1		420 McIntyre, Joshua		pts 17, 18	A	occupant	1
1		425 Miskelly, Alex		r 1/2 17	3	owner	4
1		431 McIntyre, Henry		pt 13	1	owner	1
1		433 Moffat, Andrew		w 1/2 12	7	owner	8
1		434 Moffat, William		e 1/2 12	7	owner	8
1		442 Maxwell, Thomas		w 1/2 11	5	owner	1
1		443 Maxwell, Gordon		w 1/2 11	5	owner	1
1		445 McIntyre, Daniel		w 1/2 11	4	owner	1
1		470 Mills, Joseph V.	j	f 1/2 19	6	tenant	8
1		467 Newans, Delbert	j	r e 1/2 16	7	tenant	4
4		471 O'Brien, Patrick sr.		pt 17	1	owner	1
4		472 O'Brien, Daniel		pt 18	1	f son	1
2		473 O'Brien, Patrick jr.		pt 18	1	f son	1
6		474 O'Donnell, Joseph		w 1/2 14	2	owner	1
1		480 O'Donnell, Hugh		pts 11, 12	1	owner	1
1		481 O'Donnell, John H.	j	pts 11, 12	1	f son	1
1		499 Putnam, George		w 1/2 18	2	owner	4
4		501 Parks, William		r w 1/2 16	2	owner	8
6		615 Putnam, Charles	j	f e 1/2 17	3	occupant	4
2		522 Robinson, Ezra	j	pt 19	2	owner	4
2		523 Robinson, Grant		pt 19	2	f son	4
1		524 Robinson, Peter		pt 12, 14	A 1	owner	1
1		525 Robinson, William J.		pt 12, 14	A 1	f son	1

POLLING SUB-DIVISION No. 2.

No. on Roll.	NAME.	Jurors.	LOT.	Concession or Street.	P.O. A.	
580	Roche, Daniel	J	pt 12, 14	A 1	f son	1
581	Rickey, John	J	pt 11	3	owner	1
582	Rickey, Abraham	J	pt 11	3	occupant	1
587	Roche, James	J	pts 13, 14	2	owner	1
588	Reynolds, John	J	pts 17, 18	4	tenant	4
550	Sunderland, Benj.	J	f 19, 20	1	owner	3
551	Sunderland, Chas H.	J	f 19, 20	1	f son	3
554	Smith, Leslie H.	J	pt 19	2	owner	4
555	Smith, Alonzo	J	pts 19, 20	1	owner	4
558	Stevens, Robert	J	r pt 16	4	f son	1
561	Sunderland, Wm. A.	J	pts 17, 18, 19, 20	8	owner	3
573	Turner, Thos. sr.	J	w 1/2 18	5	owner	3
574	Turner, Thos. jr.	J	w 1/2 18	5	tenant	3
575	Turner, Richard	J	r w 1/2 16	5	owner	3
610	Wilson, Archie	J	pt 12	A	owner	1
611	Wilson, Matthew	J	pt 12	A	owner	1
614	Wickwire, Charles	J	r e 1/2 18	2	owner	4

PART II--Persons entitled to vote at Municipal Elections only.

40	Brown, Mary J.	e 1/2 15	5	owner	3
51	Barber, Ezra	pt 19	2	tenant	4
52	Bissell, Elizabeth	pt 19	2	owner	4
53	Burchill, Adelina	pt 19	1	owner	1
149	Cullen, Matthew	r 15	7	owner	6
184	Driscoll, Jane	pts 13, 14	A	owner	1
78	Goven, Elizabeth	pt 11, 13	1	owner	1
557	Stevens, Ann	r pt 16	4	owner	1
603	Wylie, Ann	pts 17, 18	1		1

James Samuel R 1/2 16 7 0
John Robert R 1/2 16 7 0
James William R 1/2 16 7 0
James Thomas R 1/2 16 7 0
John Wilson R 1/2 16 7 0

M
 1 East
 5 Per
 Wob
 Nos.
 PAR
 No. on Roll
 2
 3
 23
 24
 25
 26
 27
 28
 29
 30
 31
 32
 33
 34
 35
 36
 37
 38
 39
 40

P.O.A.

1
1
1
1
4
8
3
4
4
1
1
3
3
3
3
1
1
4

Voters' List, 1896.

Municipality of Wolford

SCHEDULE OF POST OFFICES:

1 Easton's Corners.
5 Perth.

2 Jasper.
6 Kilmarnock.

3 Smith's Falls.
7 Spencerville.

4 Brookville.
8 Merrickville.

POLLING SUB-DIVISION No. 3.—Comprising all the Lots in the Township of Wolford from Lot No. 20 to Lot No. 30 (inclusive) in Concessions A, B, C, D, and Nos. 1 and 2.

PART I.—Persons entitled to vote at both Municipal Elections and Elections to the Legislative Assembly.

No. ON ROLL	NAME.	Jurors.	LOT.	Concession or Street	P.O.A.	
2	Anderson, William		pt 24	2	owner	1
3	Arnold, John B.		e 1/2 24	2	owner	1
23	Brown, William A.		pt 25	2	occupant	1
26	Brown, Harvey M.		pt 25	2	owner	1
28	Burritt, Edmund		1/2 25	2	owner	1
32	Bates, Thomas		pt 27	1	owner	2
33	Bates, William H.		pt 28	1	owner	2
34	Brundige, William		pt 30	1	owner	2
35	Brundige, George		pt 30	1	tenant	2
36	Beamish, Richard		pt 30	1	owner	2
44	Brown, George		pts 24, 25	1	owner	1
45	Ballantyne, John		pt 28	1	owner	1
46	Ballantyne, William		pt 23	1	1 son	1
49	Brown, Harry		pts 22, 23	1	1 son	1
50	Bradford, Harvard		pt 30	1	owner	2
181	Briggs, John		w 1/2 23	2	tenant	1
244	Barker, John		pt 24	2	tenant	1
180	Corcoran, Michael		pt 25	1	owner	1
181	Corcoran, James		pt 26	1	1 son	1
182	Corcoran, Samuel		pt 30	1	owner	2
183	Corcoran, John		pt 25	2	owner	1

3
4
4
1
6
1
1
1
1

No. of Roll.	NAME.	HERED.	LOT.	Concession or Street.	P. O. A.	
138	Corcoran, James.		pt 25		owner	1
143	Cross, Lewis		pt 27		owner	1
144	Cross, George		pt 27		f son	1
145	Cross, William		e 1/2 29		owner	2
146	Cross, George		pt 30		owner	2
147	Cross, Robert H.		pt 30		occupant	2
148	Carnochan, Edward		w 1/2 21		owner	1
149	Carnochan, Gordon		w 1/2 21		owner	1
151	Coolidge, John H.		pt 30		owner	2
153	Coolidge, Silas E.		pt 30		owner	2
153	Chalmers, William		pts 28, 29		owner	2
154	Coolidge, Harrison		e 1/2 30		owner	2
156	Chapster, Thomas		pt 30		owner	2
219	Coburn, A. W.		pt 24		tenant	1
336	Cross, Norman		pt 30		tenant	2
180	Davies, Ransom A.		w 1/2 23		owner	1
182	Driver, William		pt 30		owner	2
183	Draper, Albert		pt 25		owner	2
207	Easton, Byron	j	r 1/2 29		owner	1
208	Easton, Charles L.	r	r 1/2 29		owner	3
209	Easton, William	r	r 1/2 29		owner	1
210	Easton, Seymour C.	r	r 1/2 29		owner	1
212	Easton, George W.		pt 24		owner	1
220	Edmunds, Lorenzo		pts 24, 25		owner	2
221	Edmunds, Wesley		pts 25		owner	2
	<i>John Williams</i>		pt 30			
245	Fulford, James H.		pt 23		owner	4
252	Ferguson, John H.	j	e 1/2 26 w 1/2 27	A, B	owner	2
255	Ferguson, Richard		pt 30		owner	2
179	Flood, George		pt 24		tenant	1
	<i>John Anderson</i>		pt 30			
235	Graham, William		pts 28, 29, 30	B	owner	3
236	Graham, Joseph	j	pts 28, 29, 30	B	owner	3
247	Gilmour, Thomas		pt 30		owner	4
30	Graham, William		n w 1/2 22		tenant	1
31	Graham, Walter		n w 1/2 22		f son	1
246	Gilligan, John		pt 23		tenant	1
290	Haskins, Hymenus		pt 24		owner	1
297	Hutton, George		pt 22, 23	A	owner	1
299	Halliday, Wm. W.		pt 28	A	owner	2
300	Huffman, D. E.		pt 30		owner	2
301	Haggerty, Edward		pt 30		tenant	2
302	Hunt, George		pt 30		owner	2
321	Ireland, Aaron		pt 25		occupant	1
322	Ireland, Norton L.		pt 25		f son	1
324	Ireland, David		e 1/2 30		tenant	2
325	Ireland, Wm. F.	j	e 1/2 30		f son	2
323	Johnston, Jonathan		pt 28		owner	2
324	Johnston, David W.	j	pt 28		f son	2
			pts 29, 30	B		2
			pts 29, 30	B		2
			pts 29, 30	B		2

No. of Roll.	NAME.
335	John
496	John
849	Kil
350	Ke
367	Le
368	Le
372	Le
373	Le
374	Le
375	Le
377	Le
378	Le
469	Le
526	M
522	M
398	M
399	M
400	M
407	M
408	M
409	M
410	M
411	M
413	M
414	M
417	M
421	M
422	M
423	M
424	M
5	M
27	M
491	M
494	M
544	M
462	N
463	N
464	N
465	N
466	N
470	N
627	N
477	O

POLLING SUB-DIVISION No. 3.

P.O.A.	No. ON ROLL	NAME.	Jurat.	LOT.	Concession or Street	—	P.O.A.
1	335	Jones, William		pt 30	1	owner	2
1	496	Johnston, John W.		pts 29, 30	B	occupant	2
2	849	King, William	j	pt 25	2	f son	1
2	360	Kerr, Joseph	j	pts 29, 30	1	owner	2
1	867	Leeson, Benson	j	r 30	2	owner	1.
1	368	Leeson, Woodman		pt 28	2	owner	1.
2	372	Liddell, James		pt 30	1	owner	2
2	373	Lemax, John		n e 28	1	owner	2
2	374	Lemax, George W.		n e 28	1	f son	2
2	375	Lemax, Isaac W.		n e 28	1	f son	2
2	377	Lemax, James	j	pt 30	1	tenant	2
2	378	Lillie, Robert		pt 30	1	owner	5
2	469	Lyons, William H.	j	pt 30	1	tenant	2
1	526	Moffat, Harry S.		pt 30	1	owner	2
2	892	McManus, James	j	pt 25	1	tenant	1
2	398	Moore, James		pt 28	1	owner	2
1	399	Moore, James A.	j	pt 28	1	f son	2
3	400	Moore, William J.		pt 28	1	f son	2
1	407	Mills, Wesley W.		pt 30	1	owner	8
1	408	McCarthy, John		pt 25	1	owner	6
1	409	Maitland, Malcolm		pt 29, 30	B	owner	2
2	410	Maitland, Aaron		pts 24, 25, 26	A	tenant	2
2	411	McGrath, Sidney		pts 24, 25	B	owner	1
3	413	Maitland, Albert		pt 26	A	owner	2
4	414	Mills, Wilbert		pt 30	1	owner	2
2	417	McCrum, James		pt 30	1	owner	2
2	421	McKim, Richard		pt 30	1	owner	2
1	422	McKim, Albert		pt 30	1	occupant	2
3	423	McKenzie, Hugh		pt 30	1	owner	3
3	424	McCrum, Edward		pt 30	1	owner	3
4	5	McLean, Marinus		e 2	26	occupant	1
4	27	Maitland, John		pt 25	1	tenant	1
1	491	McMartin, George		pts 20, 21	2	tenant	1
1	494	Magnaire, Andrew		pt 20	2	tenant	1
1	544	Montgomery, Isaac		pt 30	1	tenant	2
1	462	Nevens, John		pt 24	2	owner	1
1	463	Nichol, Alexander		pt 24	2	owner	1
2	464	Nevens, Robert		pt 30	1	owner	2
2	465	Newsome, Albert	j	pts 23, 24	B	owner	6
2	466	Newsome, William		pts 23, 24	B	owner	6
2	468	Newman, John		pt 30	1	owner	7
1	470	Nicholson, William		pt 4	A, B	tenant	8
1	637	Nelson, Joseph	j	pt 24	2	tenant	1
1	477	Olmstead, Ambrose		pt 30	1	owner	2
2	484	Patnam, Hope C.		pt 24	2	occupant	1
2	487	Price, Thomas		pt 23	2	owner	1
2	488	Price, Charles J.		pt 23	2	f son	1
2	489	Price, Daniel		w 37	2	owner	1
2	490	Price, Green		pts 20, 21	2	owner	8
2	491	Price, Albert E.		pts 20, 21	B	owner	2
2	492	Price, Albert E.		pts 20, 21	A	owner	2

POLLING SUB-DIVISION No. 2

No. on Roll.	NAME.	Jurat.	LOT.	Concession or Street.	P. O. A.	
496	Purcell, Robert	j	pt 30	1	owner	2
150	Putnam, Fred	w	1/2 21	2	tenant	1
543	Robinson, Jacob		pt 30	1	owner	2
549	Stokes, Thomas		pt 29	1	owner	2
552	Shatford, John	j	pt 28	A	owner	1
553	Sterns, Jonas		pt 30	1	owner	2
570	Stoddard, John		22	2	tenant	1
571	Stoddard, William	j	22	2	tenant	1
572	Stoddard, Joseph		22	2	tenant	1
539	Tweedy, John		22	2	owner	1
576	Tallman, Charles		pt 24, 25	B	owner	6
577	Tallman, Otis		pt 24, 25	B	f son	6
578	Tallman, Francis	j	pt 24, 25	B	f son	6
579	Timleck, Harvey		pt 30	1	tenant	2
582	Tallman, Ransom		pt 29	1	owner	2
583	Tallman, Nelson	j	pt 29	1	tenant	2
592	Watts, Hiram	j	pt 24, 25	2	owner	1
596	Watts, Howard		pt 24, 25	2	occupant	1
594	Watts, John		r e 1/2 27	2	owner	1
595	Watts, William	j	pt 24	2	owner	1
600	Warren, John		pt 24	2	owner	1
601	Warren, Beecham		pt 26	2	owner	1
604	Willoughby, A.		29, 30	C	owner	3
605	Willoughby, C. H.		29, 30	C	f son	3
606	Willoughby, G. C.		r 25	1	owner	1
607	Willoughby, Samuel		r 24	1	owner	1
608	Wilson, John		pt 30	1	tenant	2
635	Weir, John K.		pt 24	2	owner	1
816	Weir, Bruce S.		pt 24	2	f son	1
351	Warren, William		pt 23, 29	A	tenant	2
412	Weedmark, Samuel	j	pt 24, 25	A	tenant	1

PART II--Persons entitled to vote at Municipal Elections only.

4	Arnold, Teresa	e 1/2 26	2	owner	1
24	Bates, Anna	pt 25	2	owner	1
25	Barber, Lois	pt 25	2	owner	1
29	Burritt, Frances M.	n w 1/2 22, pt 24	2, 3	owner	1
47	Brown, Josephine	pt 22, 23	1	owner	1
49	Barber, Emma	pt 29	A	owner	2
122	Corcoran, Mary E.	pt 26	1	owner	1
178	Devitt, Jane	pt 24	2	owner	1
306	Easton, Hester	r 1/2 29	2	owner	1
242	Fortuna, Charissa	pt 24	2		
247	Frances, Rachel	pt 24	B		

No. on Roll. 253
254
285
298
348
371
376
397
406
485
493
416
1 East
P
Wolf
PAR
No. on Roll. 19
20
27
71
72
73
86
87
106
111
112
113
114
115
455

POLLING SUB-DIVISION No. 3.

13

No. of Roll.	NAME	Jurors	LOT.	Concession or Street.	owner	P.O.
253	W. W. W.		pt 30	1	owner	2
254	W. W. W.		pt 30	1	owner	2
285	Humphrey, Sarah		pt 24	2	owner	1
298	Haskins, Minerva		pt 24	B	owner	6
348	King, Ann		pt 25	2	owner	1
371	Lynch, Susan		pt 30	1	owner	2
376	Lemax, Ann		pt 30	1	owner	2
397	Mason, Ann		pt 25	2	owner	1
406	Morris, Ann		pt 30	1	owner	8
485	Putnam, Elizabeth		pt 24	2	owner	1
493	Pearson, Olive		pt 20	2	owner	8
416	Purcell, John		pt 30	1	tenant	2

SCHEDULE OF POST OFFICES:

1 Easton's Corners. 2 North Augusta. 3 Whitehurst. 4 North Augusta.

POLLING SUB-DIVISION No. 4.—Comprising all the Lots in the Township of Wolford from Lot No. 20 to Lot No. 30 (inclusive) in Concessions 3, 4, 5, 6, 7 and 8

PART I.—Persons entitled to vote at both Municipal Elections and Elections to the Legislative Assembly.

No. of Roll.	NAME.	Jurors	LOT.	Concession or Street.	owner	P.O.
1	Arnold, William		pts 29, 30	4	owner	1
19	Bates, Robert E.		pt 27	6	owner	1
20	Bates, William B.		pt 27	6	owner	1
37	Bissell, Rufus		pt 22	3	owner	1
71	Bogley, Johnston		w 22	5	owner	1
72	Bogley, Thomas		w 22	5	son	1
73	Bogley, Walter		w pt 23	5	owner	1
86	Bates, Peter		20	5	owner	1
87	Bates, Nathaniel		f 22	4	owner	1
106	Bolton, Benjamin		22	8	owner	2
111	Barber, Ninian		r 20	8	owner	1
112	Barber, Elnathan		r 20	8	owner	1
113	Baker, George		e 21, f w pt 20	4	owner	1
114	Baker, Samuel J		e 21, f w pt 20	4	son	1
115	Baker, Thomas		30	7	owner	1
459	Baldwin, Howard		pt 21	5	tenant	1
190	Osley, William		e 25	5	tenant	1
			25	5	owner	1
			35	5	son	1

No. ON ROLL.	NAME.	Jurat.	LOT.	Concession or Street.	P. O. A.	No. ON ROLL.
130	Courtney, William	j	24	6	owner	1
131	Crummy, Thomas	j	e & 28	6	owner	1
135	Campbell, Wm. sr.	j	pt 30 and 28	7	owner	3
136	Campbell, Wm. jr.	j	pt 30, and 28	7	owner	3
155	Crummy James	j	w & 26	6	owner	1
164	Connor, Thomas	j	pt 23, 24	4	owner	1
165	Connor, George H.	j	pt 23, 24	4	owner	1
177	Dover, James	j	e & 27	3	owner	1
301	Dunn, A. T.	j	23	7	owner	4
213	Empey, Thomas	j	w & 26	4 5	owner	1
214	Empey, Sandfield	j	w & 26	4 5	f son	1
215	Empey, Artemus	j	w & 26	4 5	f son	1
216	Empey, Jonathan	j	e & 26	4	owner	1
217	Everetts, M. K.	j	pt 24	3	owner	1
218	Everetts, M. W.	j	pt 24	3	owner	1
222	Empey, Joseph	j	pt 22	4	owner	1
223	Empey, Wesley	j	pt 19, 30	4	owner	1
235	Ferguson, Thomas	j	pt 30	4	owner	1
236	Ferguson, Isaac	j	e & 30	5	owner	1
237	Ferguson, George S.	j	e & 30	5	f son	1
239	Ferguson, Robert	j	r pt 27	5	owner	1
240	Ferguson, Geo. W.	j	w & 30	5	owner	1
241	Fleming, William	j	pt 27	6	owner	1
243	Ferguson, George	j	pt 26	8	owner	1
262	Ferguson, John	j	pts 21, 22, 23	3	owner	1
264	Ferguson, John A.	j	pts 21, 22, 23	3	f son	1
263	Ferguson, William W	j	pts 21, 22, 23	3	f son	1
278	Garland, Richard	j	25	4	owner	1
279	Garland, William	j	25	4	f son	1
394	Garrett, John	j	pts 27, 28	4	tenant	1
280	Hennessy, Michael	j	pt 28	8	owner	3
281	Hinton, Richard	j	pts 29, 30	8	owner	3
282	Hinton, John-W.	j	pts 29, 30	8	owner	3
283	Hinton, Milton L.	j	pts 29, 30	8	owner	3
284	Humphrey, Francis	j	w & 30	3	owner	1
286	Hannah, William jr.	j	e & 30	3	owner	1
287	Hannah, Thomas	j	e & 30	3	owner	1
288	Hannah, William sr.	j	pt 26	3	owner	1
289	Hulbert, Freeman	j	n & 20	3	owner	1
303	Hannah, Robert	j	f & 24	5	owner	1
305	Hare, Richard	j	r & 20	7	owner	4
307	Hicks, Charles	j	e & 21	7	owner	4
308	Hart, William	j	22	3	owner	4
309	Hare, Joseph	j	pt 20	3	tenant	4
326	Jolly, John	j	w & 29	7	owner	3
327	Jolly, William	j	f & 27	6	owner	2
328	Jolly, Wesley	j	w & 29	7	f son	3
331	Loosen, Samuel	j	pts 28, 29	3	owner	1
		j	w & 27 & 23	3		

POLLING SUB-DIVISION No. 4.

15

P. O. A.	No. on Roll.	NAME	Jurat.	LOT.	Concession or Street.	P. O. A.	
1	404	Leeson, Winfield	j	f 21	3	tenant	1
3	390	Muldoon, John sr.		pts 24, 25, 26, 27	8	owner	3
3	891	Muldoon, John jr.		pts 24, 25, 26, 27	8	f son	3
1	393	Montgomery, George		pts 27, 28	4	owner	1
1	395	Matthews, George		w 28	4	owner	1
1	396	Matthews, Edward		w 28	4	f son	1
1	401	McCrea, Homan		f 21	3	owner	1
1	402	McCrea, Donald P.	j	f 21	3	f son	1
4	403	McCrea, Harry H.		f 21	3	f son	1
1	427	McMartin, Malcolm		pts 23, 24	4	owner	1
1	428	McCarthy, Daniel		pt 23	5	owner	1
1	429	McKim, George H.		w 22	5	owner	1
1	430	McKim, Thomas		e 22	3	owner	1
1	458	McIntyre, Daniel D.		w 21	4	owner	1
1	460	McIntyre, Joseph		pt 20, 21	4	owner	1
1	132	McAvery, Samuel		e 26	6	tenant	1
1	87	Newans, James		w 22	4	tenant	1
1	88	Newans, Cyrus		w 22	4	tenant	1
1	482	Patterson & Delorma	j	w 23	3	owner	1
1	483	Phillips, Hiram		25	5	owner	1
1	484	Phillips, Albert		25	5	tenant	1
1	492	Polly, Dennis		pt 20	3	tenant	1
1	191	Phillips, John		s e 24	4	tenant	1
1	599	Pitchus, Nelson		pts 22, 23	3	tenant	1
1	513	Rousome, William		r 27	8	owner	3
1	514	Rousome, George		r 27	8	f son	3
1	515	Rousome, Walsey		r 27	8	f son	3
1	516	Reynolds, William		pt 27	4	owner	1
1	517	Riley, William		w 30	6	owner	1
1	518	Riley, George		w 27	7	owner	1
3	520	Roche, William W.		e 24	3	owner	1
3	522	Roche, Leander C.		w 24	4	owner	1
3	533	Riley, Thomas	j	25	6	owner	1
3	534	Rathwell, John, sr.		pts 21	5, 6	owner	1
3	535	Rathwell, John, jr.		pts 21	5, 6	f son	1
1	545	Street, William		e 27	4	owner	1
1	546	Spry, Charles		pt 25	3	owner	1
1	547	Sworth, Charles		pt 24	3	owner	1
1	548	Sparling, William		pt 24	3	tenant	1
4	568	Tallman, Esley H.	j	pt 24	3	owner	1
4	566	Thomas, Hilyard	j	pt 24	3	tenant	1
4	585	VanCamp, Cyrus		pt 24	3	tenant	1
3	587	Warren, Thomas		e w 25	3	owner	1
3	588	Warren, Joseph		e 28	3	owner	1
3	589	Warren, Matthew	j	e 28	4	f son	1
3	590	Wilson, Hugh		pt 23	3	owner	1
3	591	Wilson, James C.	j	w 29	5	owner	1
3		F. R.		pt 20	3	owner	1

PART II—Persons entitled to vote at Municipal Elections only.

No. ON ROLL.	NAME	Jurors.	LOT.	Concession or Street.	P. O. A.
70	Begley, Mary	w ½ 22	5	owner	1
116	Baker, Eliza Ann	30	7	owner	1
123	Connor, Robert	pt 27	5	owner	1
133	Courtney, Charlotte	pt 29	7	owner	1
134	Craig, Jane	e ½ 27	7	owner	3
190	Dennee, Joanna	s e ¼ 24	4	owner	1
241	Flemming, Mary	28	6	owner	1
251	Ferguson, Carlina D.	pt 26	3	owner	1
369	Lesson, William A.	pt 26	3	owner	1
370	Leacock, Ann	r ½ 27	3	owner	1
426	McMartin, Margaret	f 24	4	owner	1
441	McKim, Mary	pt 21	7	owner	4
519	Roche, Agnes	e ½ 24	4	owner	1
521	Roche, Janet J.	e ½ 24	4	owner	1
536	Rathwell, Charles	pt 21	6	f son	
596	Wyatt, Hattie	pt 22, 23	3	owner	1
597	Wyatt, Jessie	pt 22, 23	3	owner	1
598	Wyatt, Jennie	pt 22, 23	3	owner	1

I, JOHN KENNEDY WEIR, Clerk of the Municipality of Wolford, in the County of Grenville, do hereby certify that parts one and three of the said list constitute a correct list for the year 1896 of all persons appearing by the revised Assessment Roll of the said Municipality to be entitled to Vote for Members of the Legislative Assembly; and that parts one and two constitute a correct list for said year of all persons appearing by the said Roll to be entitled to vote at Municipal Elections in said Municipality; and I hereby call upon all Electors to examine the said list, and if any omissions or other errors are perceived therein, to take immediate proceedings to have the said errors corrected according to law.

Dated this 28th day of November, 1896.

JOHN K. WEIR,
Clerk of Wolford.

STATEMENT OF ALTERATIONS BY JUDGE.

(SECTION 17, SUB-SECTION 1.)

BE IT REMEMBERED, that upon a final revision and correction of the List of Voters of the Municipality of the *Township* of *Wolfe* for the year 189*6* pursuant to the provisions of "The Ontario Voters' Lists Act, 1889," the following changes were duly made by me in the copies of the said list received by me from the Clerk of the said Municipality, viz.:

1. The following persons are added to the said list:

NAME	Polling Sub-Part Division of List	Property or other Qualification
<i>Jones Samuel</i>	22	<i>O.R. 1/2 16 in 7th Con.</i>
<i>Jones Robert</i>	22	<i>O. R. 1/2 16 in 7th Con.</i>
<i>Jones William J</i>	22	<i>O. R. 1/2 16 in 7th Con.</i>
<i>Jones Howard</i>	22	<i>O. R. 1/2 16 in 7th Con.</i>
<i>Foster William J</i>	31	<i>O. & M. F. pt 30 in pt con.</i>
<i>Foster Andrew</i>	31	<i>O. & M. F. pt 30 in 1st con.</i>

2. The following persons are struck off the said Lists:

NAME	M D D	T C C	P C C	Property or other Qualification
Foster William J.	3	2	M 30	in 1st Con owner
Foster Andrew	3	2	M 30	in 1st Con owner

D
F
P
P



3. The following changes are made in the property described opposite to the names of voters otherwise correctly inserted.

Property Qualification	NAME	Original Property as described on list	Property or other Qualification as Originally Described on List	Property or other Qualification as Altered
30000	Dwight June	3 2	pt 24 in 1 st Con 0	pt 24 in 2 nd Con 0
30000	Fortune Clarissa	3 2	pt 24 in 1 st 0	pt 24 in 2 nd Con 0
	Peterson Hope C	3 1	pt 24 in 1 st 0	pt 24 in 2 nd Con 0
	Peterson Elizabeth	3 2	pt 24 in 1 st 0	pt 24 in 2 nd Con 0

4. The following changes are made in the names of voters incorrectly named :

Name Originally on List	Polling Sub-Division Part of List	Name as Altered.	Property or other Qualification.
-------------------------	-----------------------------------	------------------	----------------------------------

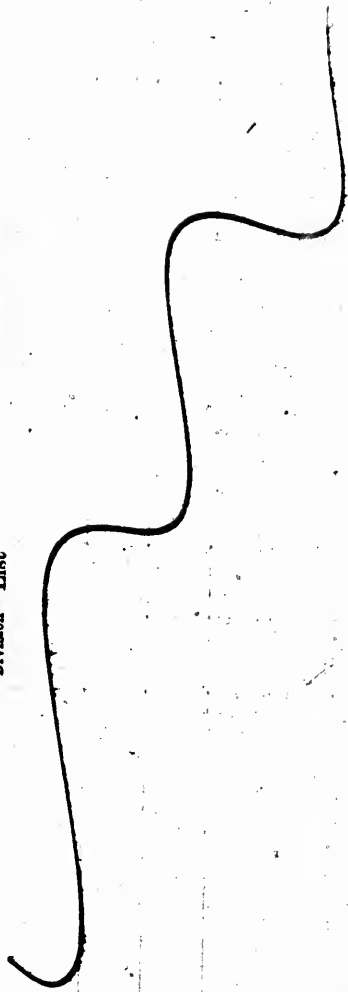

Witness my hand this

16

day of

December

1896

Martha Reynolds

County Judge, Co. of LA 9



