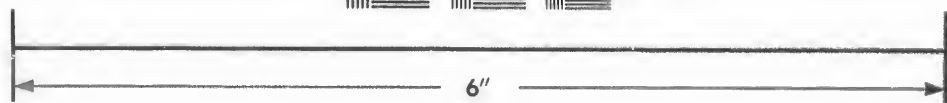
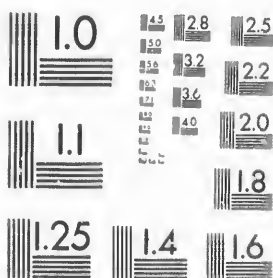
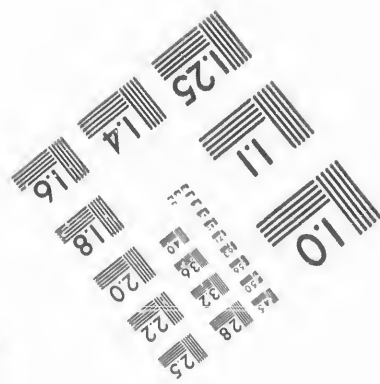

**IMAGE EVALUATION
TEST TARGET (MT-3)**



Canada



**Photographic
Sciences
Corporation**

23 WEST MAIN STREET
WEBSTER, N.Y. 14580
(716) 872-4503

28
25
22

**CIHM/ICMH
Microfiche
Series.**

**CIHM/ICMH
Collection de
microfiches.**



Canadian Institute for Historical Microreproductions / Institut canadien de microreproductions historiques



© 1987



Technical and Bibliographic Notes/Notes techniques et bibliographiques

The Institute has attempted to obtain the best original copy available for filming. Features of this copy which may be bibliographically unique, which may alter any of the images in the reproduction, or which may significantly change the usual method of filming, are checked below.

L'Institut a microfilmé le meilleur exemplaire qu'il lui a été possible de se procurer. Les détails de cet exemplaire qui sont peut-être uniques du point de vue bibliographique, qui peuvent modifier une image reproduite, ou qui peuvent exiger une modification dans la méthode normale de filmage sont indiqués ci-dessous.

- Coloured covers/
Couverture de couleur
- Covers damaged/
Couverture endommagée
- Covers restored and/or laminated/
Couverture restaurée et/ou pelliculée
- Cover title missing/
Le titre de couverture manque
- Coloured maps/
Cartes géographiques en couleur
- Coloured ink (i.e. other than blue or black)/
Encre de couleur (i.e. autre que bleue ou noire)
- Coloured plates and/or illustrations/
Planches et/ou illustrations en couleur
- Bound with other material/
Relié avec d'autres documents
- Tight binding may cause shadows or distortion along interior margin/
La reliure serrée peut causer de l'ombre ou de la distorsion le long de la marge intérieure
- Blank leaves added during restoration may appear within the text. Whenever possible, these have been omitted from filming/
Il se peut que certaines pages blanches ajoutées lors d'une restauration apparaissent dans le texte, mais, lorsque cela était possible, ces pages n'ont pas été filmées.
- Additional comments:
Commentaires supplémentaires:

- Coloured pages/
Pages de couleur
- Pages damaged/
Pages endommagées
- Pages restored and/or laminated/
Pages restaurées et/ou pelliculées
- Pages discoloured, stained or foxed/
Pages décolorées, tachetées ou piquées
- Pages detached/
Pages détachées
- Showthrough/
Transparence
- Quality of print varies/
Qualité inégale de l'impression
- Includes supplementary material/
Comprend du matériel supplémentaire
- Only edition available/
Seule édition disponible
- Pages wholly or partially obscured by errata slips, tissues, etc., have been refilmed to ensure the best possible image/
Les pages totalement ou partiellement obscurcies par un feuillet d'errata, une pelure, etc., ont été filmées à nouveau de façon à obtenir la meilleure image possible.

This item is filmed at the reduction ratio checked below/
Ce document est filmé au taux de réduction indiqué ci-dessous.

10X	12X	14X	16X	18X	20X	22X	24X	26X	28X	30X	32X
						✓					

The copy filmed here has been reproduced thanks to the generosity of:

D. B. Weldon Library
University of Western Ontario
(Regional History Room)

The images appearing here are the best quality possible considering the condition and legibility of the original copy and in keeping with the filming contract specifications.

Original copies in printed paper covers are filmed beginning with the front cover and ending on the last page with a printed or illustrated impression, or the back cover when appropriate. All other original copies are filmed beginning on the first page with a printed or illustrated impression, and ending on the last page with a printed or illustrated impression.

The last recorded frame on each microfiche shall contain the symbol \rightarrow (meaning "CONTINUED"), or the symbol ∇ (meaning "END"), whichever applies.

Maps, plates, charts, etc., may be filmed at different reduction ratios. Those too large to be entirely included in one exposure are filmed beginning in the upper left hand corner, left to right and top to bottom, as many frames as required. The following diagrams illustrate the method:

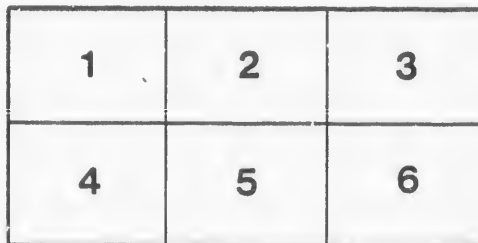
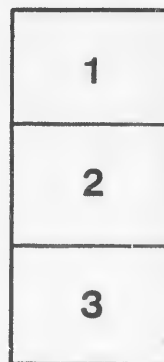
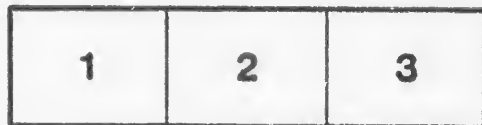

L'exemplaire filmé fut reproduit grâce à la générosité de:

D. B. Weldon Library
University of Western Ontario
(Regional History Room)

Les images suivantes ont été reproduites avec le plus grand soin, compte tenu de la condition et de la netteté de l'exemplaire filmé, et en conformité avec les conditions du contrat de filmage.

Les exemplaires originaux dont la couverture en papier est imprimée sont filmés en commençant par le premier plat et en terminant soit par la dernière page qui comporte une empreinte d'impression ou d'illustration, soit par le second plat, selon le cas. Tous les autres exemplaires originaux sont filmés en commençant par la première page qui comporte une empreinte d'impression ou d'illustration et en terminant par la dernière page qui comporte une telle empreinte.

Un des symboles suivants apparaîtra sur la dernière image de chaque microfiche, selon le cas: le symbole \rightarrow signifie "A SUIVRE", le symbole ∇ signifie "FIN".

Les cartes, planches, tableaux, etc., peuvent être filmés à des taux de réduction différents. Lorsque le document est trop grand pour être reproduit en un seul cliché, il est filmé à partir de l'angle supérieur gauche, de gauche à droite, et de haut en bas, en prenant le nombre d'images nécessaire. Les diagrammes suivants illustrent la méthode.



1882. VOTERS' LIST. 1882.

MUNICIPALITY

OF THE

VILLAGE

OF

AILSA CRAIG, ONTARIO.



J. BELL, PRINTER, AILSA CRAIG.

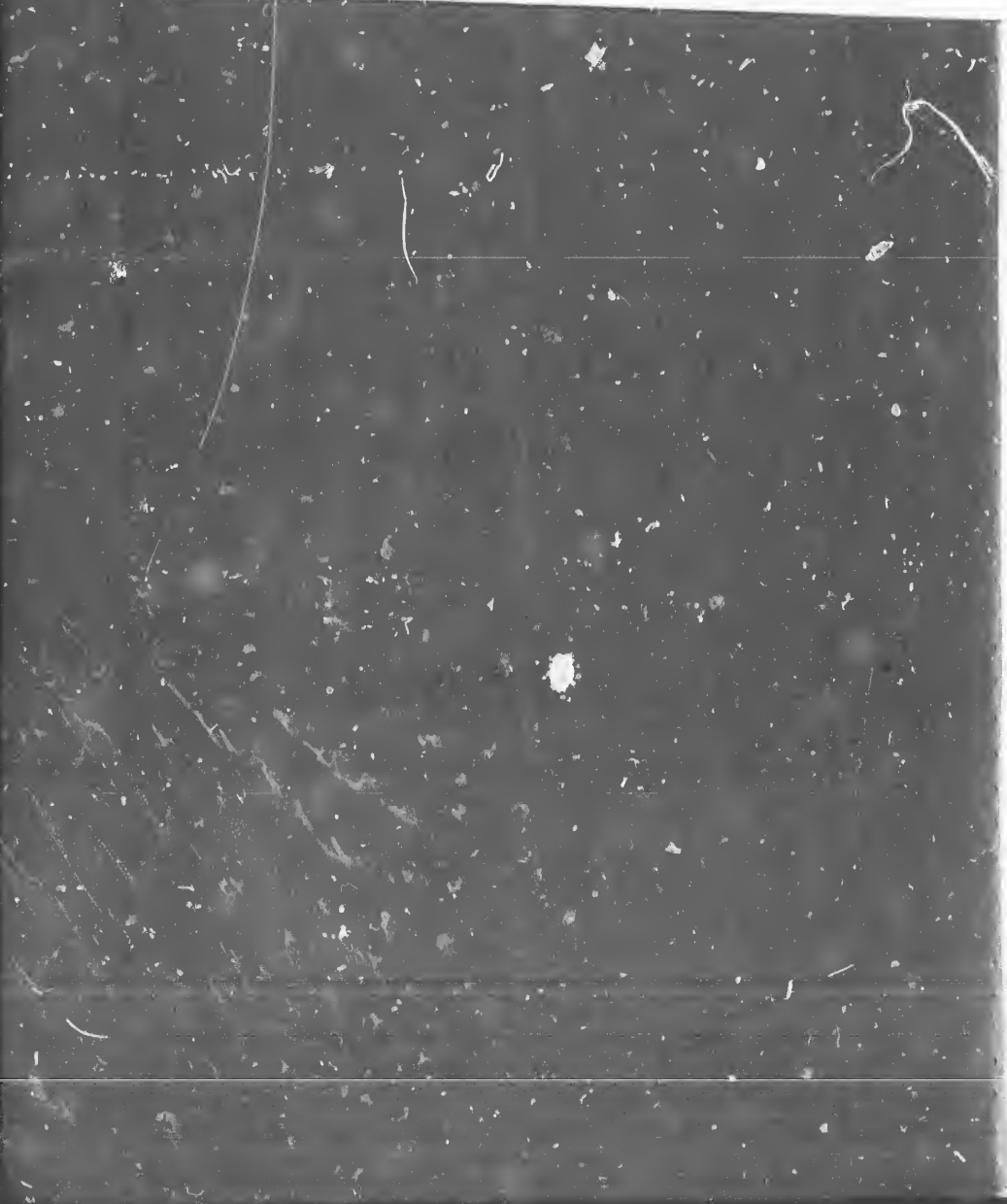

- | No. |
|-----|
| 1 |
| 2 |
| 3 |
| 4 |
| 5 |
| 6 |
| 7 |
| 8 |
| 9 |
| 10 |
| 11 |
| 12 |
| 13 |
| 14 |
| 15 |
| 16 |
| 17 |
| 18 |
| 19 |
| 20 |

List, 1882--Municipality of the Village of Ailsa Craig.
 1.—List of Persons Entitled to Vote at next Municipal Elections, and Elections to the Legislative Assembly:—

No.	No. on Assessment Roll.	NAME.	Concession or Street.	No. of Lot or Part Lbr.	Other Description.
1	J. 21, 22	Alexander, James	Mill	19 & 21	Owner
2	J. 21, 22	Alexander, John	Mill	19 & 21	Owner
3	140, 141	Alexander, Johnston Smart	s. William	23 & 24	Owner
4	128, 129 } J. 106 } 31 }	Alexander, William Molson	s. William Con. 5 Jamieson	11 & 12 part 24 part 28	Owner Owner Tenant
5	J. 27 } 160, 161 }	Allen, James	n. Main e. Queen	25 B. B. 1 & 2	Tenant Owner
6	J. 144 } 27 }	Allen, Walter	n. George n. Main	63 25	Tenant Tenant
7	J. 92, 93	Anderson, Alexander	High	93 & 94	Owner
8	31	Anderson, Harry H.	Jamieson	part 29	Tenant
9	J. 99	Anderson, James Ross	n. Main	100	Owner
10	J. 130	Anderson, John	s. William	13	Tenant
11	J. 221 } 121 }	Ankle, Robert	n. George s. William	9 & 10 4	Owner Tenant
12	271 } 51 }	Armstrong, Thomas	Con. 20 Church	part 24 part 48 & 49	Owner Owner
13	J. 6	Arnold, George Duggan	s. Main	66	Owner
14	J. 30 } 60 }	Atkinson, Frank	s. Main n. George	89 & 90 89 & 90	Owner Owner
15	J. 5	Atkinson, William Kirby	n. Main	part 5	Owner
16	J. 94 } 72 }	Barbour, William	n. William s. George	4 & 5 11 & 12	Owner Owner
17	59	Barnes, John	n. George	87	Tenant
18	J. 59	Bayes, Joseph	Church	56	Tenant
19	13	Bell, John	n. Main	part 10	Tenant
20	J. 4	Boland, Isaac	n. Main	part 4	Tenant

Voters' List, 1882--Municipality of the Village of Allegheny.
PART 1.—List of Persons Entitled to Vote at both Municipal Elections, and Elections to the Legislative Assembly:—

Con. No.	No. on Assessment Roll.	NAME.	Concession or Street.	No. of Lot or Part Lot.	Other Description.
21	J. 41	Bragg, Charles	n. George	69	Tenant
22	J. 7	Brown, Thomas	s. Main	67	Owner
23	J. 14	Brownley, Alexander	s. Main	part 72	Owner
24	J. 80	Butler, Jesse H.	High	81	Owner
25	J. 10 49 18)	Cameron, John S.	n. Main	part 70	Tenant
			Church	47	Owner
			Church	46	Owner
26	215	Campbell, Duncan	s. Main	3 & 4	Owner
27	J. 93	Chapman, Edwin	n. William	3	Tenant
28	J. 8	Cooper, Edward J.	s. Main	part 63	Tenant
29	J. 37	Coulter, William	n. Main	35	Occupant
31	J. 109 98 94 110 62 64 106 36 35 167 84)	Craig, David H.	Con. 5	part 25	Owner
			Church	99	Owner
			Church	95 & 96	Owner
			Con. 5	part 26	Owner
			n. Main	60	Owner
			n. Main	61 & 62	Owner
			High	107 & 104	Owner
			n. Main	34	Owner
			Jamieson	33	Owner
			e. Queen	B. C. 3 & 4	Owner
n. Main	85	Owner			
32	57	Craig, Duncan	Church	54	Owner
33	J. 24	Currie, William	Jamieson	22	Owner
34	J. 25, 27	Cusick, Christopher	s. Main	83, 84 & 85	Owner
35	41	Cutler, Ellis	Queen	39	Owner
36	J. 91	Davies, Henry	n. William	1	Tenant
37	39	Doak, William	n. George	67	Tenant
38	105	Douglas, Dougald	Con. 5	part 26	Owner

Vot.
PART

Con. No. A
39 J
40 J
41 J
42 J
43 J
44 J
45 J
46 J
47 J
48 J
49 J
50 J
51 J
52 J
53 J
54 J
55 J
56 J
57 J
58 J

Voters' List, 1882--Municipality of the Village of Ailsa Craig.
PART 1.--List of Persons Entitled to Vote at next Municipal Elections, and Elections to the Legislative Assembly:--

Con. No.	No. on Assessment Roll.	NAME.	Concession or Street.	No. of Lot or Part Lot.	Other Description
39	J. 20 50	Drought, William	s. Main n. George	part 77 & 75 77	Owner Owner
40	57	Dwyer, William	n. George	83	Tenant
41	J. 159	Edwards, Charles	e. Queen	B. A. 2	Owner
42	J. 23	Edwards, William	s. Main	82	Owner
43	J. 15 46	Evans, John E.	s. Main n. George	73 73	Owner Owner
44	J. 44	Eynon, John	n. George	71	Owner
45	J. 119	Ferguson, A. J.	s. William	2 & part 3	Tenant
46	J. 113	Finlay, Dennis	Con. 5	part 25	Tenant
47	29	Fisher, John	s. Main	87	Owner
48	J. 78 9	Fitzgerald, Patrick J.	High s. Main	part 80 part 69	Owner Tenant
49	J. 75	Fraser, Thomas	James	76	Tenant
50	10	Fry, William	n. Main	part 8	Tenant
51	J. 82	Fulcher, Robert	s. George	21	Tenant
52	J. 13	Gilchrist, Hugh	n. Main	10	Owner
53	J. 270	Gillies, David H.	Con. 20	part 24	Owner
54	J. 270 9	Gillies, Samuel	Con. 20 n. Main	part 24 part 8	Owner Tenant
55	J. 154	Graham, John	Annie Ada	37 & 38	Occupant
56	J. 16	Graham, William	Mill	13	Owner
57	J. 8	Grant, John	s. Main	part 68	Tenant
58	J. 126 11 65 106	Grey, Duncan	s. William n. Main n. Main s. William	9 & 10 part 9 63 21	Owner Owner Owner Owner

Voters' List, 1882--Municipality of the Village of Ailsa Craig.
PART 1.—List of Persons Entitled to Vote at north Municipal Elections, and Elections to the Legislative Assembly:—

Con. No.	No. on Assessment Roll.	NAME.	Concession or Street.	No. of Lot or Part Lot.	Other Description.
59	J. 269	Gunn, Alexander	Con. 20	part 26	Owner
60	J. 65 } 8	Gunn, Hector	n. Main s. Main	part 63 part 68	Tenant Tenant
61	J. 36	Gunn, John	n. George	64 & 65	Owner
62	J. 242	Hall, William T.	s. Main	parts 50 & 51	Owner
63	J. 174) 40)	Hamilton, G. G.	e. Queen n. Main	B. D. 4 & 5 37 & 38	Owner Owner
64	188	Hardy, Andrew	w. Queen	B. A. 1 & 2	Owner
65	J. 29) 111) 3) 130) 157) 10) 8)	Harrison, John	n. Main Con. 5 n. Main s. William Annie Ada n. Main Wellington	27 part 24 part 4 13 39 & 49 part 8 7	Tenant Tenant Owner Owner Owner Occupant Owner
66	J. 77	Harris, Charles	High	79	Tenant
67	J. 33) 226) 35)	Henderson, Alexander	n. George s. George n. George	61 13, 14 & 15 63	Owner Owner Owner
68	100, 4	Henderson, Donald	n. William	10, 11, 12, 13 & 14	Owner
69	J. 81) 25) 109) 26) 122)	Hey, Shackleton	s. George n. Main Con. 5 n. Main s. William	20 23 part 25 24 5	Owner Owner Occupant Owner Owner
70	J. 68) 12)	Hey, Thomas	Queen s. Main	70 & 71 part 71	Owner Owner
71	8	Hinchev, William	Wellington	7	Tenant
72	88, 89	Hipkins, Edward	s. George	27 & 29	Owner
73	152	Hodder, Charles	e. Queen	B. B. 4	Owner
74	J. 18	Holmes, Henry	Church	16	Tenant
75	J. 19) 24)	Hodgins, Mark	s. Main s. Main	part 77 part 82	Owner Tenant

Voters' List, 1882--Municipality of the Village of Ailsa Craig.
PART 1.—List of Persons Entitled to Vote at next Municipal Elections, and Elections to the Legislative Assembly:—

Con. No.	No. on Assessment Roll.	NAME.	Concession or Street.	No. of Lot or Part Lot	Other Description.
76	237	Humble, Thomas	s. William	24 & 25	Tenant
77	8	Hughes, John	s. Main	68	Owner
78	J. 65	Hughes, William	s. George	4	Owner
79	J. 8	Jarman, Charles E.	s. Main	part 68	Tenant
80	J. 109 } 11 } 69 }	Jones, David	Con. 5 s. Main s. George	part 25 part 71 6	Occupant Owner Owner
81	101 } 97 }	Jones, Thomas (<i>the elder</i>)	n. Main Church	101 & 102 98	Owner Owner
82	J. 38	Jones, William	n. Main	86	Owner
83	J. 55	Kennedy, Hugh	Church	52 & 53	Owner
84	J. 75 } 70 }	Keown, Thomas	James Queen	77 72	Owner Owner
85	J. 273 } 83 } 112 }	Kerr, James	Con. 20 s. George n. William	part 24 22 22	Owner Owner Owner
86	J. 36 } 183 }	Kirkland, Alexander	n. Main e. Queen	34 B. F. 4 & 5	Tenant Owner
87	125	Lambert, Richard (<i>the elder</i>)	s. William	8	Owner
88	J. 84	Lambert, R'd. (<i>the younger</i>)	Jamieson	32	Owner
89	J. 32	Lambert, William	Jamieson	30	Tenant
90	J. 6	Langford, Caleb	Wellington	parts 4 & 5	Owner
91	J. 108	Lapoint, Adam	High	108 & 109	Owner
92	119	Lendrum, James	s. William	2 & part 3	Owner
93	121	Lendrum, William	s. William	part 3 & 4	Owner
94	J. 16	Longstaff, J. C.	s. Main	74	Owner
95	J. 59 } 45 } 47 }	Lorimer, Robert	n. George Queen Queen	87 44 & 45 42 & 43	Owner Owner Owner

Voters' List, 1882--Municipality of the Village of Ailsa Craig.
PART 1.—List of Persons Entitled to Vote at next Municipal Elections, and Elections to
the Legislative Assembly.—

Con. No.	No. on Assessment Roll.	NAME.	Concession or Street.	No. of Lot or Part Lot.	Other Description.	Con. No.
96	J. 29	Maguire, James	s. Main	27	Tenant	114
97	J. 91	Marritt, Aaron	High	92	Owner	115
98	17	Medill, Adam	Mill	14	Tenant	116
99	151 31}	Mellville, Charles	s. Main Jamieson	part 7? part 28	Tenant Tenant	117
100	J. 181 240 247 86 19}	Mihell, George A.	Queen e. s. Main n. George High Jamieson	B. F. 2 28 & 29 32 & 33 87 & 88 17 & 18	Owner Owner Owner Owner	118 119
101	J. 211	Mills, Michael K.	w. Queen	B. E. 3, 4 & 5	Owner	120
102	J. 101 53}	Morgan, John	s. Main Church	part 70 59	Tenant Owner	121 122
103	J. 14	Munro, Angus M.	n. Main	11 & 12	Owner	123
104	90	Munro, Donald	s. George	28	Owner	124
105	J. 1221 29}	Munro, George W.	s. William n. Main	5 27	Tenant Owner	124
106	J. 233 17 176 134 48}	Munro, Hector, C.	s. William s. Main e. Queen High n. George	21 & 23 75 B. E. 1, 2 & 3 105 75	Owner Tenant Owner Owner Tenant	125 126
107	J. 15	Munro, Peter J.	n. Main	11 & 12	Owner	127
108	J. 221 51}	McAlpine, Duncan	s. Main n. George	81 81 & 82	Owner Owner	128
109	J. 2171 105}	McAlpine, John	s. Main n. William	5 15	Owner Owner	129
110	J. 244	McAndrews, John	Con. 23	part 26	Owner	130
111	145	McArthur, James	Annie Ada	27 & 28	Owner	131
112	J. 52	McArthur, John	n. George	78 & 79	Owner	132
113	J. 441 13}	McCallam, Malcolm	Queen n. Main	42 part 10	Tenant Tenant	133

Voters' List, 1882--Municipality of the Village of Ailsa Craig.
PART 1.--List of Persons Entitled to Vote at both Municipal Elections, and Elections to the Legislative Assembly:--

Con. No.	No. on Assessment Roll.	NAME.	Concession or Street.	No. of Lot or Part Lot.	Other Description.
	114	137 McDonald, Alexander	s. William	20	Owner
	115	113 McDonald, Donald (Highland.)	n. William	23	Owner
	116	110 McDonald, Donald (Shoemaker)	n. William	20	Owner
	117	J. 20 McDonald, George S.	Church	17 & 18	Tenant
	118	21 McDonald, John (Farmer).	s. M.	79	Owner
	119	J. 23 McDonald, John S.	Jamieson	20	Owner
	120	32 McFarlane, Duncan	Jamieson	30	Owner
	121	91, 93 McIntosh, Alexander	n. William	1, 2 & 3	Owner
	122	9 McIntosh, Alexander G.	n. Main	8	Owner
	123	61, 32 McIntosh, William	n. George s. Main	91 91	Owner Owner
	124	J. 40, 43 McKay, John	n. George n. George	68 part 70	Owner Tenant
	125	J. 9 McKay, John H.	s. Main	part 69	Tenant
	126	J. 9 McKay, William	s. Main	part 69	Tenant
	127	J. 4, 71, 195, 12) McKeith, Peter	n. Main s. George w. Queen n. Main	part 4 16 B. B. 2 & 3 part 9	Owner Owner Owner Tenant
	128	J. 224 McKinnon, Charles	s. George	11 & 12	Owner
	129	J. 49, 234 McLeau, Angus	n. George s. William	76 21, 22 & 23	Owner Owner
	130	113 McLean, Malcolm	Con. 5	part 25	Tenant
	131	J. 259 McLellan, Alexander	Con. 2	part 73	Occupant
	132	181 McLellan, Hector	Queen e.	B. F. 2	Tenant
	133	J. 232 McLeod, Donald	n. William	19 & 20	Owner

Voters' List, 1882--Municipality of the Village of Ailsa Craig.

PART 1.—List of Persons Entitled to Vote at both Municipal Elections, and Elections to the Legislative Assembly:—

Con. No.	No. on Assessment Roll.	NAME.	Concession or Street.	No. of Lot or Part Lot.	Other Description.	Con. No.
134	107	McMillan, Angus	n. William	17	Owner	154
135	J. 113	McNally, John	Con. 5	part 25	Owner	155
136	117 } 238 }	McNaughton, Donald	s. William s. Main	1 26 & 27	Owner Owner	156 157
137	J. 105	McNaughton, Duncan	Con. 5	part 26	Tenant	158
138	J. 249 } 253 }	McPherson, Neil	s. George s. George	34 35, 36, 37 & 38	Owner Owner	159
139	111	McQuarry, James	n. William	21	Owner	160
140	79	Nichols, Frank	High	part 80	Owner	161
141	63	Nichols, James Luke	s. George	2	Owner	162
142	J. 246	Nichols, William Charles	n. George	30 & 31	Occupant	163
143	J. 3	Overholt Peter	n. Main	part 4	Tenant	164
144	J. 83	Owen, Jenkins T.	High	82, 83 & 84	Owner	165
145	J. 259	O'Leary, William	s. William	44 & 45	Owner	166
146	J. 87	Parker, Thomas	s. George	21, 25 & 25	Owner	167
147	J. 151 } 146 }	Paull, Alfred H.	s. Main n. George	part 73 73	Tenant Tenant	168
148	J. 145	Paxman, Daniel	Annie Ada	29	Owner	169
149	J. 40	Pemberton, John (<i>the elder</i>)	Church	55	Tenant	170
150	J. 10	Perry, George W.	n. Main	part 8	Tenant	171
151	J. 149	Petch, Robert	Annie Ada	32 & 33	Owner	172
152	114	Pool, James	n. William	24	Owner	173
153	J. 116 } 143 } 267 } 187 }	Pool, Thomas	n. William s. William Con. 20 Queen e.	26 25 & 26 part 26 B. F. 8	Owner Owner Owner Owner	174 175 176 177

Voters' List, 1882--Municipality of the Village of Ailsa Craig.
PART 1.—List of Persons Entitled to Vote at both Municipal Elections, and Elections to the Legislative Assembly;—

Con. No.	No. on Assessment Roll.	NAME.	Concession or Street.	No. of Lot or Part Lot.	Other Description.
154	J. 69	Pride, Seth	s. George	7	Owner
155	J. 213	Priestley, John Hall	s. Main	1 & 2	Owner
156	J. 88	Rennie, John	n. Main	69	Owner
157	138	Robertson, Roderick	s. William	21	Tenant
158	J. 2	Robinson, Charles	n. Main	2 & 3	Tenant
159	J. 62, 106	Robson, William	s. George Con. 5	1 part 24	Owner Occupant
160	J. 76	Rosser, Edward	James	78	Owner
161	J. 74, 10	Rosser, Joseph	James s. Main	76 70	Owner Owner
162	61	Rumohr, John R.	Church	57 & 58	Owner
163	59	Sansbourn, Robert	Church	56	Owner
164	115	Scafe, John	n. William	25	Owner
165	J. 23, 59	Shaunon, Edward	s. Main n. George	86 85	Owner Owner
166	255, 261, J. 264	Shipley, George	s. George Con. 20	39, 40, 41, 42, 43, 46, 47 part 26	Owner Owner
167	J. 197, 201, 205, 209	Shipley, William G.	Con. 20 Queen e. Queen e. Queen w. Queen w. Queen w.	parts 24, 25 & 26 B. B. 5 B. E. 4 & 5. B. F. 1 B. B. 4 & 5 B. C. 2, 3, 4 & 5 B. D. 1, 2, 3, 4 & 5 B. E. 1 & 2	Owner Owner Owner Owner Owner Owner
168	J. 26	Shoebottom, William	n. Main	part 24	Tenant
169	1	Shoff, Robert	n. Main	1	Owner
170	J. 18, 45	Shoff, William	s. Main n. George	76 72	Owner Owner
171	J. 28	Smith, E. B.	n. Main	26	Tenant

Voters' List, 1882--Municipality of the Village of Ailsa Craig.
PART 1.—List of Persons Entitled to Vote at both Municipal Elections, and Elections to the Legislative Assembly:—

Con. No.	No. on Assessment Roll.	NAME.	Concession or Street.	No. of Lot or Part Lot.	Other Description.
172	52	Steinell, Joseph	Church	part 48 & 49	Tenant
173	J. 2	Stephenson, John T.	s. Main	62	Occupant
174	J. 1	Stephenson, Thomas	s. Main	61 & 62	Owner
175	J. 79 13}	Stevenson, Duncan	s. George n. Main	18 part 10	Owner Tenant
176	J. 190	Stewart, Alexander (<i>the elder</i>)	Queen w.	B. A. 3	Owner
177	39	Stewart, Alexander C.	n. George	67	Owner
178	13	Stewart, Archibald C.	s. Main	part 72	Owner
179	30 31}	Stewart, Donald C.	Church Jamieson	28 29	Owner Owner
180	J. 4	Stewart, Duncan A.	s. Main	64	Owner
181	J. 272 229 191)	Stewart, Duncan F.	Con. 20 n. William Queen w.	parts 24 & 25 16 & 17 B. A. 4	Tenant Owner Owner
182	J. 47	Stewart, George	n. George	74	Owner
183	J. 161	Stonehouse, Edward	s. Main	64	Tenant
184	J. 57	Stonehouse, Henry	n. George	83, 84 & 85	Tenant
185	J. 111	Tibeaud, John W.	Con. 5	parts 24, 25 & 26	Occupant
186	17 48}	Topping, John	s. Main n. George	75 75	Owner Owner
187	J. 102 105}	Walker, Christopher	High n. Main	106 103	Owner Owner
188	J. 135	Walker, Robert	s. William	17, 18 & 19	Owner
189	J. 89	West, Samuel	High	90 & 91	Owner
190	123	Wilson, Thomas	s. William	6 & 7	Owner
191	54	Woodhouse, George	n. George	82	Tenant

Vote

Li

The
pality of
(135.)

I,
Middles
List for
said M
sembly,
appear
and I h
errors a
accordi

Dat

Voters' List, 1882--Municipality of the Village of Ailsa Craig.

PART 2:--

List of Persons entitled to vote at Municipal Elections only:--NONE.

PART 3:--

List of Persons entitled to vote at Elections to the Legislative Assembly only: NONE.

The aggregate number of names of Persons upon the Voters' List, 1882, for the Municipality of the Village of Ailsa Craig, *qualified* to serve as Jurors is One hundred and Thirty-five, (135.)

I, E. B. SMITH, Clerk of the Municipality of the Village of Ailsa Craig, in the County of Middlesex, do hereby certify that Parts One and Three of the within List constitute a correct List for the year 1882, of all persons appearing by the last Revised Assessment Roll, of the said Municipality, to be entitled to vote at Elections for Members of the Legislative Assembly, and that parts One and Two constitute a correct List for said year of all persons appearing by the said Roll to be entitled to vote at Municipal Elections in said Municipality; and I hereby call upon all Electors to examine the said List, and if any omissions or other errors are perceived therein, to take immediate proceedings to have the said errors corrected according to law.

Date, this 19th day of July, A.D., 1882.

E. B. Smith,

Clerk of the said Municipality.

