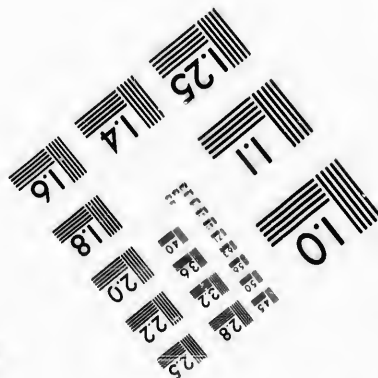
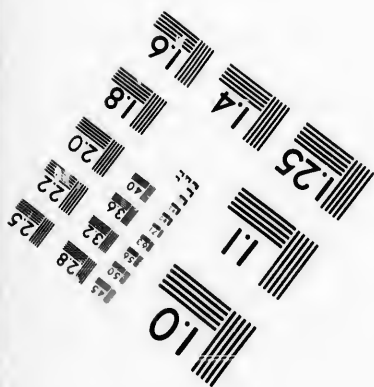
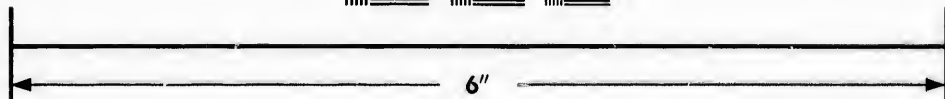
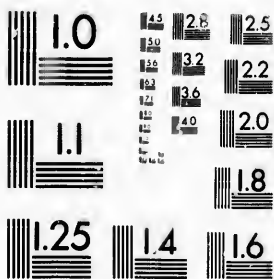

**IMAGE EVALUATION  
TEST TARGET (MT-3)**



**Photographic  
Sciences  
Corporation**

23 WEST MAIN STREET  
WEBSTER, N.Y. 14580  
(716) 872-4503

15  
16  
18  
20  
22  
25  
28  
32  
36  
40  
45

**CIHM/ICMH  
Microfiche  
Series.**

**CIHM/ICMH  
Collection de  
microfiches.**



Canadian Institute for Historical Microreproductions / Institut canadien de microreproductions historiques

10  
11  
12  
13  
14  
15  
16  
17  
18  
19  
20  
21  
22  
23  
24  
25  
26  
27  
28  
29  
30  
31  
32  
33  
34  
35  
36  
37  
38  
39  
40  
41  
42  
43  
44  
45  
46  
47  
48  
49  
50  
51  
52  
53  
54  
55  
56  
57  
58  
59  
60  
61  
62  
63  
64  
65  
66  
67  
68  
69  
70  
71  
72  
73  
74  
75  
76  
77  
78  
79  
80  
81  
82  
83  
84  
85  
86  
87  
88  
89  
90  
91  
92  
93  
94  
95  
96  
97  
98  
99  
100

**© 1987**

Technical and Bibliographic Notes/Notes techniques et bibliographiques

The Institute has attempted to obtain the best original copy available for filming. Features of this copy which may be bibliographically unique, which may alter any of the images in the reproduction, or which may significantly change the usual method of filming, are checked below.

L'Institut a microfilmé le meilleur exemplaire qu'il lui a été possible de se procurer. Les détails de cet exemplaire qui sont peut-être uniques du point de vue bibliographique, qui peuvent modifier une image reproduite, ou qui peuvent exiger une modification dans la méthode normale de filmage sont indiqués ci-dessous.

Coloured covers/  
Couverture de couleur

Covers damaged/  
Couverture endommagée

Covers restored and/or laminated/  
Couverture restaurée et/ou pelliculée

Cover title missing/  
Le titre de couverture manque

Coloured maps/  
Cartes géographiques en couleur

Coloured ink (i.e. other than blue or black)/  
Encre de couleur (i.e. autre que bleue ou noire)

Coloured plates and/or illustrations/  
Planches et/ou illustrations en couleur

Bound with other material/  
Relié avec d'autres documents

Tight binding may cause shadows or distortion along interior margin/  
La reliure serrée peut causer de l'ombre ou de la distorsion le long de la marge intérieure

Blank leaves added during restoration may appear within the text. Whenever possible, these have been omitted from filming/  
Il se peut que certaines pages blanches ajoutées lors d'une restauration apparaissent dans le texte, mais, lorsque cela était possible, ces pages n'ont pas été filmées.

Additional comments:  
Commentaires supplémentaires:

Coloured pages/  
Pages de couleur

Pages damaged/  
Pages endommagées

Pages restored and/or laminated/  
Pages restaurées et/ou pelliculées

Pages discoloured, stained or foxed/  
Pages décolorées, tachetées ou piquées

Pages detached/  
Pages détachées

Showthrough/  
Transparence

Quality of print varies/  
Qualité inégale de l'impression

Includes supplementary material/  
Comprend du matériel supplémentaire

Only edition available/  
Seule édition disponible

Pages wholly or partially obscured by errata slips, tissues, etc., have been refilmed to ensure the best possible image/  
Les pages totalement ou partiellement obscurcies par un feuillet d'errata, une pelure, etc., ont été filmées à nouveau de façon à obtenir la meilleure image possible.

This item is filmed at the reduction ratio checked below/  
Ce document est filmé au taux de réduction indiqué ci-dessous.

10X	12X	14X	16X	18X	20X	22X	24X	26X	28X	30X	32X
				✓							

The copy filmed here has been reproduced thanks to the generosity of:

Archives of Ontario  
Toronto

The images appearing here are the best quality possible considering the condition and legibility of the original copy and in keeping with the filming contract specifications.

Original copies in printed paper covers are filmed beginning with the front cover and ending on the last page with a printed or illustrated impression, or the back cover when appropriate. All other original copies are filmed beginning on the first page with a printed or illustrated impression, and ending on the last page with a printed or illustrated impression.

The last recorded frame on each microfiche shall contain the symbol  $\rightarrow$  (meaning "CONTINUED"), or the symbol  $\nabla$  (meaning "END"), whichever applies.

Maps, plates, charts, etc., may be filmed at different reduction ratios. Those too large to be entirely included in one exposure are filmed beginning in the upper left hand corner, left to right and top to bottom, as many frames as required. The following diagrams illustrate the method:

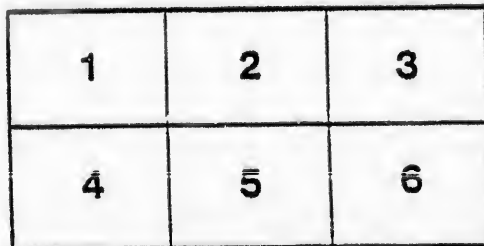
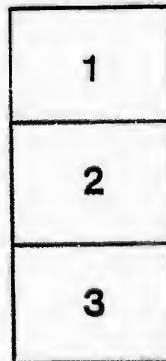

L'exemplaire filmé fut reproduit grâce à la générosité de:

Archives of Ontario  
Toronto

Les images suivantes ont été reproduites avec le plus grand soin, compte tenu de la condition et de la netteté de l'exemplaire filmé, et en conformité avec les conditions du contrat de filmage.

Les exemplaires originaux dont la couverture en papier est imprimée sont filmés en commençant par le premier plat et en terminant soit par la dernière page qui comporte une empreinte d'impression ou d'illustration, soit par le second plat, selon le cas. Tous les autres exemplaires originaux sont filmés en commençant par la première page qui comporte une empreinte d'impression ou d'illustration et en terminant par la dernière page qui comporte une telle empreinte.

Un des symboles suivants apparaîtra sur la dernière image de chaque microfiche, selon le cas: le symbole  $\rightarrow$  signifie "A SUIVRE", le symbole  $\nabla$  signifie "FIN".

Les cartes, planches, tableaux, etc., peuvent être filmés à des taux de réduction différents. Lorsque le document est trop grand pour être reproduit en un seul cliché, il est filmé à partir de l'angle supérieur gauche, de gauche à droite, et de haut en bas, en prenant le nombre d'images nécessaire. Les diagrammes suivants illustrent la méthode.

# VOTERS' LIST.

---

1880.

---

MUNICIPALITY

OF

# SNOWDON,

PROVISIONAL COUNTY OF HALIBURTON.



BOBCAYGEON:

PRINTED AT THE 'INDEPENDENT' OFFICE.

WOLFE, JOHN

1880

MUNICIPALITY

OF

BROOKLYN

OFFICE OF THE COMMISSIONER OF THE LAND OFFICE

NEW YORK

PRINTED AT THE INDEPENDENT OFFICE

MUN

Comp

List

Post

The l

No. 4  
ROL

J

J



# VOTERS' LIST.

## MUNICIPALITY OF SNOWDON.

FOR THE YEAR 1880.

### Polling Sub-Division No. 1,

Comprising all west of lot 13, in the 5th Concession, and 6th, 7th, 8th, 9th, 10th, 11th, 12th, 13th, and 14th, and all of Concession A from lot No. 10.

### Part 1.

*List of Persons entitled to vote at both Municipal Elections and Elections to the Legislative Assembly.*

POST OFFICES:—1, MINDEN; 2, KINMOUNT; 3, INGOLDSBY; 4, DEVIL'S CREEK; 5, GELERT.

*The letter J placed before a name indicates that the person is qualified to serve on Juries.*

No. ON ROLL.	NAME.	CON.	LOT.	DESCRIPTION.	P.O.
	6 Ashworth, Emanuel.	10	17 18	Owner	5
J	7 Austin, Willet.....	14	30	Owner	3
J	14 Bright, David.....	5	9 10	Owner	2

## SNOWDON VOTERS' LIST, 1830.

No. ON ROLL.	NAME.	CON.	LOT.	DESCRIPTION.	P.O.	No.
J 15	Boss, Henry .....	7	6 7	Owner	2	J
J 16	Bowhey, Henry .....	5	11 12	Owner	2	J
J 18	Beamish, Thos.....	13	29 30	Owner	3	J
J 19	Best, Thomas.....	14	14	Owner	5	
	20 Burley, Charles .....	A	30	Tenant	1	
J 28	Connors, John .....	12	18	Owner	5	J
	29 Congdon, J. A.....	14	23	Owner	5	J
	33 Calvert, J. R.....	13	1	Owner	1	J
	34 Calvert, James.....	13	2	Owner	1	
J 38	Dixon, Wm.....	10	14	Owner	5	
J 39	Donnelly, Adam.....	11	14	Owner	5	
	44 English, John.....	A	25	Owner		J
J 45	Gage, John.....	6	7	Owner	2	J
J 47	Golding, Wm.....	13	18	Owner	5	J
	49 Garratt, W. H.....	14	5	Owner	1	J
	50 Garratt, R. C.....	14	3	Owner	1	J
J 51	Haight, R. G.....	14	4	Owner	1	J
J 56	Hamilton, James....	13	6	Owner	1	J
J 57	Hartle, D. C.....	A	16	Owner	2	J
J 59	Hoyle, Thos.....	8	11 12	Owner	5	J



SNOWDON VOTERS' LIST, 1880.

ION. P.O.  
 Owner 2  
 Owner 2  
  
 Owner 3  
 Owner 5  
 Tenant 1  
  
 Owner 5  
 Owner 5  
  
 Owner 1  
 Owner 1  
  
 Owner 5  
 Owner 5  
  
 Owner  
  
 Owner 2  
 Owner 5  
  
 Owner 1  
 Owner 1  
  
 Owner 1  
 Owner 1  
  
 Owner 1  
 Owner 1  
  
 Owner 2  
 Owner 2  
 Owner 5

No. on Roll.	NAME.	CON.	LOT.	DESCRIPTION.	P.O.
J 60	Herron, Wm.....	10	13		Owner 5
J 63	Hughes, Wm.....	11	12		Owner 4
J 64	Hagen, Wm.....	8 11	22 7		Owner 5
	65 Hellewell, John.....	9 10	15 15		Owner 5
J 66	Hull, W. D.....	14	29		Owner 3
J 67	Hicks, Isaiah.....	14	28		Owner 3
J 68	Hartley, Wm.....	12	14		Owner 5
	70 Harlow, John.....	14	10 pt 12		Owner 1
	72 Hillier, Henry.....	A	29		Owner 1
	73 Hamilton, R. B.....	13	7		Owner 1
	74 Hartle, Alex.....	14	24		Owner 1
J 75	Howse, G. F.....	12 13	-6 3		Owner 1
J 79	Johnston, B. Z.....	14	6		Owner 1
J 81	Kellatt, George.....	9	9 10		Owner 5
	82 Long, John.....	8 9	2 1		Owner 2
J 85	LeCain, A. N.....	13	17		Owner 5
J 88	LeCain, H. Mer.....	14	16		Owner 5
J 97	McMahon, Thos. ....	6	2 3		Owner 2
J 101	Miles, George.....	6	13 14		Owner 5
J 102	Miles, W. S.....	7	11 12		Owner 2

## SNOWDON VOTERS' LIST, 1880.

No. ON ROLL.	NAME.	CON.	LOT.	DESCRIPTION.	P.O.
J 104	Milburn, Thomas....	9	13	Owner	5
J 106	McElwain, Wm.....	10	11	Owner	5
J 111	Morrison, Duncan....	14	18	Owner	5
117	Munn, Stephen.....	A	32	Owner	1
118	Munn, E. B.....	13	4 5	Owner	1
J 120	Newell, Michael.....	10	12	Owner	5
J 121	Newell, William.....	12	19	Owner	5
J 122	Newell, James.....	13	22.	Owner	5
J 124	Otto, John .....	A	31	Owner	1
J 125	Potter, Herbert .....	13	15	Owner	5
127	Peck, S. S. ....	A	34 .	Owner	1
J 136	Schroter, Charles....	9	2	Owner	2
J 137	Schroter, Henry.....	10	3 4	Owner	2
J 138	Sheffee, John.....	8	1 8	Owner	2
J 139	Sheffenburg, John....	A 7	17 1	Owner	2
J 140	Stata, A.....	7	2 pt 1	Owner	2
J 145	Sedgwick, John .....	10	16	Owner	5
J 146	Sedgwick, James.....	10	19	Owner	5
148	Scott, J. B.....	14	17	Owner	3
J 150	Taylor, C. B .....	11	17	Owner	5
J 151	Tryon, Wm.....	A	5	Owner	2

No. on  
J 152J 161  
J 163

164

L

2  
45  
8

17

27

40  
41

on. P.O.  
 wner 5  
 wner 5  
 wner 5  
 wner 1  
 wner 1  
 wner 5  
 wner 5  
 wner 5  
 wner 1  
 wner 5  
 wner 1  
 wner 2  
 wner 2  
 wner 2  
 wner 5  
 wner 3  
 wner 5  
 wner 2

## SNOWDON VOTERS' LIST, 1880.

No. ON ROLL.	NAME.	CON.	LOT.	DESCRIPTION.	P.O.
J 152	Vangesson, Albert....	14	25		Owner 3
J 161	Wruth, John.....	14	20		Owner 5
J 163	Walker, Edward.....	A	14		Owner 2
164	Yerex, Henry .....	14	27		Owner 3

## Part 2.

*List of Persons entitled to vote at Municipal Elections only.*

2	Adams, Wm .....	10	9		Owner 5
4	Anderson, Lars.....	9	20		Owner 5
5	Andrews, John... ..	11	21		Owner 5
8	Armstrong, J. J.....	A	pt 36		Owner 1
17	Burton, Charles .....	8	13		Owner 5
27	Congdon, John .....	11	20		Owner 5
40	Dummitt, George.....	9	19		Owner 5
41	Dewall, Arthur.....	11	26		Owner 5

## SNOWDON VOTERS' LIST, 1880.

No. ON ROLL.	NAME.	CON.	LOT.	DESCRIPTION.	P.O.	No. ON
42	Dewall, Francis.....	11	27	Owner	5	114
46	Gaze, Henry.....	6	5	Owner	2	123
61	Herron, Samuel.....	11	8	Owner	5	128
62	Harrison, L. D.....	11	11	Owner	5	135
69	Herron, Thos. ...	12	15	Owner	5	141
71	Hillier, Austin.....	A	23	Owner	1	142
76	James, G. W.....	14	22	Owner	5	143
77	Johnston, Samuel.....	14	11	Owner	5	144
80	Johnston, Wm.....	12	5	Owner	1	147
85	Livingston, Hugh.....	9	8	Owner	5	156
87	Long, G. H.....	13	16	Owner	5	157
100	Milés, Wm.....	7	13	Owner	5	158
103	Milburn, Leonard.....	8	9	Owner	5	159
105	Milburn, Robt.....	8	14	Owner	5	160
107	Moore, Walter .....	12	23	Owner	5	
108	Moore, Edward.....	13	23	Owner	5	
109	McDonald, John .....	13	31	Owner	3	
110	McPhee, John.....	13	20	Owner	3	PA
J 112	Moore, James.....	14	13	Owner	5	
J 113	Moore, Wm.....					

SNOWDON VOTERS' LIST, 1880.

7

No. ON ROLL.	NAME.	CON.	LOT.	DESCRIPTION.	P.O.
114	McDougal, Alex.....	A	pt 36		Owner 1
123	Newman, Thos.....	13	8		Owner 5
128	Ritchie, W. F.....	Snowdonville	1 2		Owner 5
135	Schroter, Augustus...	9	3		Owner 2
141	Strafford, Wm.....	6	12		Owner 5
142	Sedgewick, Henry.....	8	10		Owner 5
143	Shaw, Henry.....	9	7		Owner 5
144	Shaw, John.....	7	14		Owner 5
147	Sinclair, Daniel .....	13	32		Owner 3
156	Wait, George.....	8	17		Owner 5
157	Watson, J. W.....	Snowdonville	2		Owner 5
158	Washburn, Stephen...	"	1		Owner 5
159	Waffle, George .....	9	16		Owner 5
160	Wruth, J. D.....	12	24		Owner 5

PART III.—*List of persons entitled to vote at Elections for the Legislative Assembly only.*

*NONE.*

# VOTERS' LIST.

---

## MUNICIPALITY OF SNOWDON.

FOR THE YEAR 1880.

---

### Polling Sub-Division No. 2,

Comprising all the 1st, 2nd, 3rd, and 4th, and all east of lot No. 12, in the 5th Concession, and all of Con. A from Lot No. 1 to 11.

### Part 1.

*List of Persons entitled to vote at both Municipal Elections and Elections to the Legislative Assembly.*

POST OFFICES:—2, KINMOUNT ; 4, DEVIL'S CREEK.

*The letter J placed before a name indicates that the person is qualified to serve on Juries.*

No. ON ROLL.	NAME.	CON.	LOT.	DESCRIPTION.	P.O.
J 1	Armstrong, David ...	5	29		Owner 4
J 10	Bell, Andrew .....	1	4 5		Owner 2
J 11	Bacon, John.....	3	11 16		Owner 2
J 12	Barr, Peter.....	5	31 32		Owner 4

SNOWDON VOTERS' LIST, 1880.

No. ON ROLL.	NAME.	CON.	LOT.	DESCRIPTION.	P.O.
J 24	Checkly, Richard ...	4 5	33 33	Owner	2
J 31	Chambers, David, jr.	A	4	Owner	2
J 35	Davis, Chas.....	1	17	Tenant	2
J 53	Hans, Chas .. .. .	1	14	Owner	2
J 54	Hans, Richard.....	3	23	Owner	2
	89 Miles, Wm .....	Branch	R. R.	Owner	
J 91	Morrow, James.....	1	20	Tenant	2
	95 Martin, Arthur .....	3	12 13	Owner	2
J 96	Martin, John.....	4	13 14	Owner	2
J 129	Ross, Hugh .....	A 5	6 3	Owner	2
	130 Robison, Wm .....	4	28 29	Owner	4
J 134	Simmons, James.....	5	25 26	Owner	4
J 149	Thomas, W. J.....	3	14 15	Owner	2
J 153	Williamson, Thos....	1 2	10 13	Owner	2

ON.

lot No.

ns and

to serve

r. P.O:

wner 4

wner 2

wner 2

wner 4

## Part 2.

*List of Persons entitled to vote at Municipal Elections only.*

No. ON ROLL.	NAME.	CON.	LOT.	DESCRIPTION.	P.O.
9	Bell, Fergus.....	1	3	Owner	2
13	Broughton, Wm.....	2	14	Owner	2
22	Connors, Thos. ....	2	22	Owner	4
23	Connors, W. T....	3	21	Owner	4
25	Carr, Richard.....	1	16	Owner	2
26	Cox, James.....	4	15	Owner	2
30	Chambers, David, senr.	A	pt 3	Tenant	2
32	Cary, John.....	A	7	Owner	2
48	Gilmore, Asa.....	1	1	Owner	2
52	Hind, Wm.....	2	11	Owner	2
55	Hancock, Samuel.....	3	18	Owner	2
90	McKee, James.....	1	12	Owner	2
92	McLuney, Andrew.....	3	19	Owner	2
98	Miles, N. C.....	1	15	Owner	
115	McDonald, W. R.....	1	6	Owner	2
116	Morris, J. H.....	4	9	Owner	

No. on Roll  
129 Need

133 Smi

154 Wil

155 Wil

PART  
the

Municipi  
visional  
Three o  
of all p  
said M  
of the  
tutes a  
roll to  
pality,  
and if  
take in  
ing to

Date

M

I a  
cipalit



SNOWDON VOTERS' LIST, 1880.

11

No. ON ROLL.	NAME.	CON.	LOT.	DESCRIPTION.	P.O.
129	Needle, Oliver.....	5	23	Owner	4
133	Smith, Thos.....	4	23	Owner	4
154	Williamson, G. H.....	2	12	Owner	2
155	Williamson, W. J.....	2	17	Owner	2

**PART III.**—*List of persons entitled to vote at Elections for the Legislative Assembly only.*

**NONE.**

I, E. B. MUNN, Clerk of the Municipality of the Township of Snowdon, in the Provisional County of Haliburton, do hereby certify that Parts One and Three of the within List constitute a correct list for the year 1880 of all persons appearing by the last revised Assessment Roll of the said Municipality to be entitled to vote at Elections for Members of the Legislative Assembly, and that Parts One and Two constitutes a correct list for said year of all persons appearing by the said roll to be entitled to vote at Municipal Elections in said Municipality, and I hereby call upon all electors to examine the said list, and if any omissions or other errors are perceived therein, to take immediate proceedings to have the said errors corrected according to law.

Dated this 14th day of June, 1880

E. B. MUNN,

Clerk of the Municipality of Snowdon.

Minden P. O.

I also hereby certify that the number of persons in the Municipality of Snowdon qualified to serve on Juries is 65.

E. B. MUNN,

Clerk.

The attention of parties receiving these lists is especially directed to Sec. 6, of the 'Voters' Lists Act,' as follows:

The Sheriff shall immediately upon the receipt of his copies cause one of them to be posted up in a conspicuous place in the Court House; the Clerk of the Peace; upon receipt of his copies shall cause one of them to be posted in a conspicuous place in his office; every Public or Separate School Head Master or Mistress shall in like manner post up one of his or her copies on the door of the School-house; and every Postmaster shall post up one of his copies in his post office.

