

**CIHM/ICMH  
Microfiche  
Series.**

**CIHM/ICMH  
Collection de  
microfiches.**



Canadian Institute for Historical Microreproductions / Institut canadien de microreproductions historiques

**© 1987**

1.0

15  
28  
32  
22  
20  
8

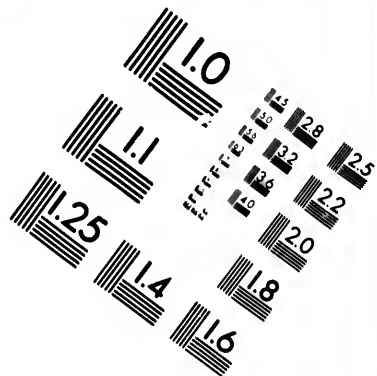
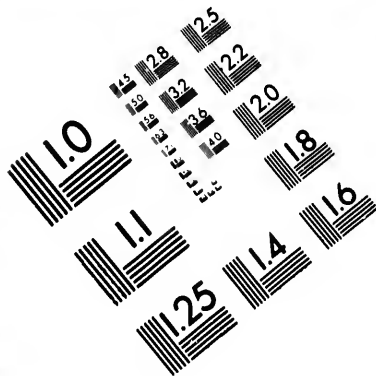

**IMAGE EVALUATION  
TEST TARGET (MT-3)**

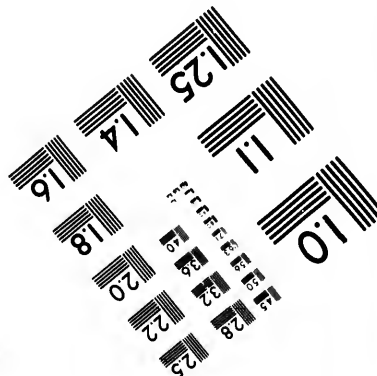
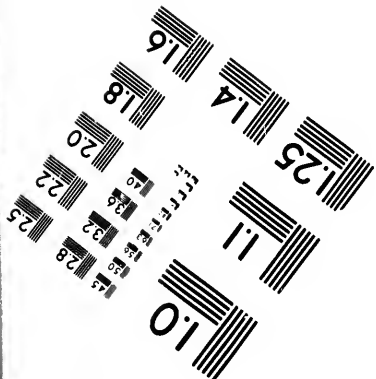
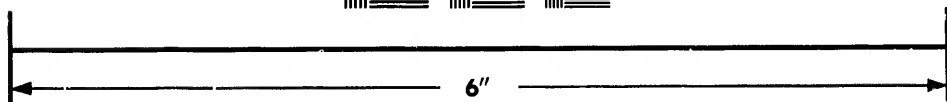
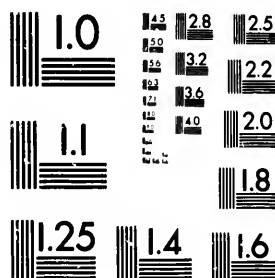

**Photographic  
Sciences  
Corporation**

23 WEST MAIN STREET  
WEBSTER, N.Y. 14580  
(716) 872-4503

ques



The copy filmed here has been reproduced thanks to the generosity of:

Archives of Ontario  
Toronto

The images appearing here are the best quality possible considering the condition and legibility of the original copy and in keeping with the filming contract specifications.

Original copies in printed paper covers are filmed beginning with the front cover and ending on the last page with a printed or illustrated impression, or the back cover when appropriate. All other original copies are filmed beginning on the first page with a printed or illustrated impression, and ending on the last page with a printed or illustrated impression.

The last recorded frame on each microfiche shall contain the symbol  $\rightarrow$  (meaning "CONTINUED"), or the symbol  $\nabla$  (meaning "END"), whichever applies.

Maps, plates, charts, etc., may be filmed at different reduction ratios. Those too large to be entirely included in one exposure are filmed beginning in the upper left hand corner, left to right and top to bottom, as many frames as required. The following diagrams illustrate the method:

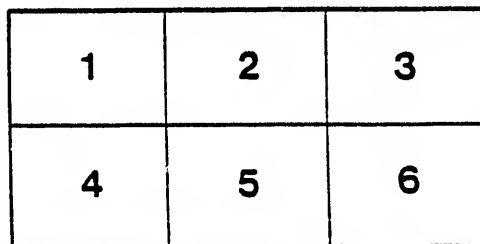
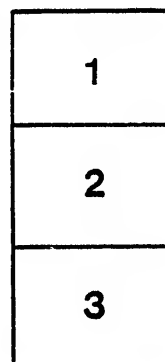

L'exemplaire filmé fut reproduit grâce à la générosité de:

Archives of Ontario  
Toronto

Les images suivantes ont été reproduites avec le plus grand soin, compte tenu de la condition et de la netteté de l'exemplaire filmé, et en conformité avec les conditions du contrat de filmage.

Les exemplaires originaux dont la couverture en papier est imprimée sont filmés en commençant par le premier plat et en terminant soit par la dernière page qui comporte une empreinte d'impression ou d'illustration, soit par le second plat, selon le cas. Tous les autres exemplaires originaux sont filmés en commençant par la première page qui comporte une empreinte d'impression ou d'illustration et en terminant par la dernière page qui comporte une telle empreinte.

Un des symboles suivants apparaîtra sur la dernière image de chaque microfiche, selon le cas: le symbole  $\rightarrow$  signifie "A SUIVRE", le symbole  $\nabla$  signifie "FIN".

Les cartes, planches, tableaux, etc., peuvent être filmés à des taux de réduction différents. Lorsque le document est trop grand pour être reproduit en un seul cliché, il est filmé à partir de l'angle supérieur gauche, de gauche à droite, et de haut en bas, en prenant le nombre d'images nécessaire. Les diagrammes suivants illustrent la méthode.

ails  
du  
modifier  
une  
nage

trata  
o

uelura,  
à

32X



# LIST OF VOTERS

FOR THE TOWN OF

# SIMCOE!

FOR THE YEAR

# 1885

---

## — NOTICE. —

*Section 6, Chap. 9, of the Consolidated Statutes of Ontario.*

“The Sheriff shall, immediately upon the receipt of his copies, cause one of them to be posted up in a conspicuous place in the Court House; and the Clerk of the Peace, upon the receipt of his copies, shall cause one of them to be posted in a conspicuous place in his office; and every Public or Separate School Head Master, or Mistress, shall, in like manner, post up one of his or her copies on the door of the School House; and every Postmaster shall post up one of his copies in the Post Office.”

---

Printed at “The British Canadian” Office, Simcoe.

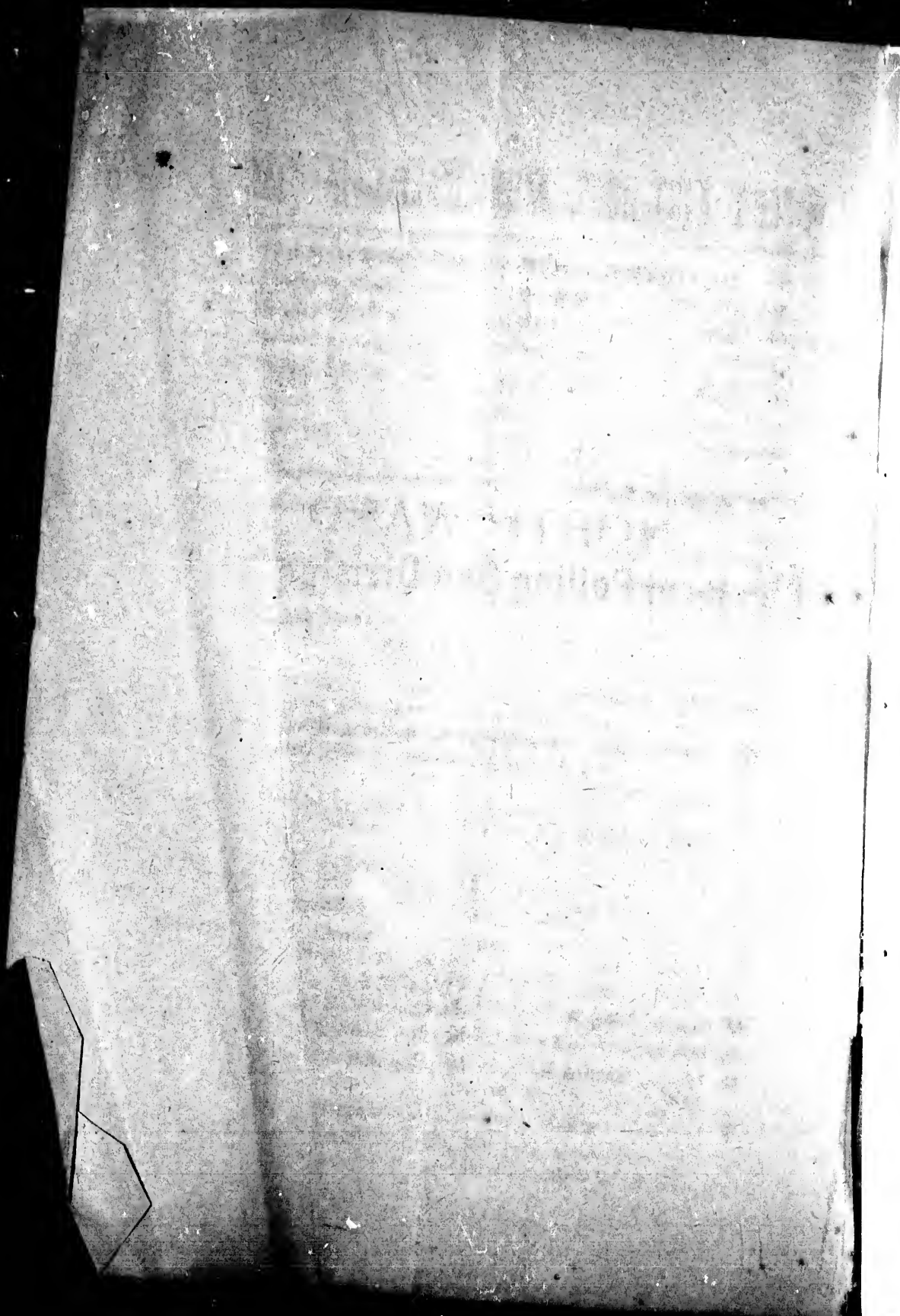

VO

- 1
- 2
- 3
- 4
- 5
- 6
- 7

E

Co  
of  
the  
and  
Qu  
mi

PA

JURON.

J

J 9



# VOTERS' LIST 1885, MUNICIPALITY OF SIMCOE.

## SCHEDULE OF POST OFFICES:

1 Simcoe,	8 Cayuga,	16 Ridgetown,
2 Port Dover,	9 Hamilton,	17 Otterville,
3 Vittoria,	10 Toronto,	18 Orangeville,
4 Brantford,	11 Waterford,	19 Normandale,
5 Detroit,	12 St. Thomas,	20 Thunder Bay,
6 Port Ryerse,	13 Winnipeg,	21 Port Burwell,
7 Brampton,	14 London,	22 Pullman, Ill.
	15 Port Rowan,	

## NORTH WARD Electoral Polling Sub-Division No. 1,

Commences at the intersection of the production of the middle line of Union Street with the easterly boundary of the said Town; thence westerly along the said produced middle line of Union Street and along the middle line of Union Street to the middle line of Queen Street; thence along the middle line of Queen Street to the middle line of Cedar Street; thence along the middle line of Cedar Street to the westerly boundary of said Town.

PART I.—List of Persons entitled to vote at BOTH Municipal Elections and Elections to the Legislative Assembly.

JUROR.	No. on Roll.	Name.	Lot.	Con. or Street.	—	P.O. AD.
J	31	Allgeo, John	26 e	Col and other premises	O	1
	38	Ansley, John H.	{	AWs b C, 5 16 b A, 16 17 } b C Counter's s' See No. 2, 38; No. 4, 85	O	1
J	990	Adams, George M.	5 c	Map and Met See No. 2, 466.	T	1
	48	Austin, Jonathan		Counter's s b E See No. 3, 47; No. 5, 48.	O	1

JUROR.	No. on Roll.	Name.	Lot.	Con. or Street.	P.O. AD.	JUROR.
	50	Barber, John E.	p Main		T 1	J
J	52	Bowbeer, Charles	AWs b A 11		T 1	
	53	Bowbeer, W. S.	AWs b A 11		O 1	J
J	57	Bostwick, John D.	1 2 3 n Map		O 1	
J	59	Brown, Lewis	Fitch s b W b V 4 5 6		T 1	
J	64	Barnes, Joseph	27 e Colb.		T 1	
J	68	Beacham, Daniel	s Townline		T 1	
J	85	Butcher, James	9 AWs b E and other prem. See No. 4, 85.		O 1	J
J	104	Burk, William	n Townline p A B		O 1	J
	116	Boyd, J. Craigie	9 10 Fitch s b V See No. 4, 116.		O 1	J
J	122	Buck, Peter	24 25 e Col		O 1	
J	927	Bostwick, John L.	4 n Cedar		O 1	J
J	150	Coates, Thos. (John's son) w Nor and other prem			O 1	J
	180	Cribb, John	5 6 AWs b A		O 1	
J	132	Clark, William	7 8 9 s Davis		T 1	J
J	134	Coates, George	9 10 w Nor & other prem.		O 1	
J	135	Conner, Murty	e Nor		T 1	
J	187	Cameron, William Grant	13 14 e Talb		O 1	
	188	Chandy, Francis	16 17 e Queen		O 1	
	189	Campbell, Daniel	w Col		O 1	
J	151	Carvell, John	s 2 w Col		T 1	
	153	Carson, J. T.	1 c Col & townline		O 1	
	179	Corlis, Squire L.	28 29 30 e Col & other prem.		O 1	
	183	Campbell, Duncan	21 22 c Col & Un See No. 5, 183; No. 3, 183.		O 1	J
	192	Clarke, Benjamin	3 c Col & Main		T 1	
J	213	Counter, George F.	e Nor lots, n townline See No. 3, 213.		O 1	



	P.O. AD.	JUROR.	No. on Roll.	Name.	Lot.	Con. or Street.	—	P.O. AD.
T	1	J	489	Coates, George (son of Thomas)	C s Main			O 1
T	1	J	892	Crooks, Walter	10 e Map & Col & other prem.			O 1
O	1			223 Laedes, Edmund	4 AWs b E & other prem.		See No. 4, 223.	O 1
O	1	J	224	Davidson, Robert	6 7 8 Fitch s b V			T 1
T	1	J	227	Dell, James A.	5 8 AW s b E			T 1
T	1	J	229	Duvall, James	p 7 e Nor			T 1
O	1			298 Dell, Henry H.	s Main			O 1
O	1			294 Dean, Miel	16 to 22 e Kt, 19 to 22 w Nor		See No. 2, 262.	O 1
O	1	J	295	Davis, John	46 e Col			O 1
				259 Donly, Augustine James	7 8 9 17 18 19 C s b B		See No. 5, 259.	O 1
O	1	J	268	Dixon, John	8 4 b A, 1 2 b B, C s b B		See No. 3, 268; No. 4, 268.	O 1
O	1	J	278	Duvall, W. R.	9 w Col			T 1
T	1			862 Draper, George	C p 7 e Nor & other prem.			O
O	1			275 Darling, George L.	s Main		See No. 8, 275; No. 2, 275.	O 1
T	1			276 Elliott, John	2 3 AWs b D			O 4
O	1			277 Eakins, James	4 5 F s b V, 1 b W			O 21
O	1			278 Edgar, Alexander	s Main			O 1
O	1			281 Evans, William	1 e Nor b C			T 1
T	1	J	288	Evans, Thomas	n Main			T 1

JUROR.	No. on Roll.	Name.	Lot.	Con. or Street.	—	P.O. AD
J	288	Finch, Charles	n Main			T 1
	291	Ferguson, Alex.	G. T. R. station w Nor	Income		1
	308	Ford, Nathan C.	w Nor			T 1
			See No. 2, 308; No. 3, 308.			
J	825	Gifford, Perry	2 n Cedar			O 1
	829	Gibbon, William	n $\frac{1}{2}$ 8 e Col and other prem.			O 1
	225	Galbraith, William	7 Fitch s b V			O 1
			See No. 2, 826;			
	727	Gorton, Moses	n Main			O 1
	852	Henry, Robert	1 2 3 AW s b E			O 4
	853	Haskett, Charles Wm.	19 to 22 w Kent			O 10
J	854	Harp, Matthew	n Main			T 1
	857	Hoover, Jonah	3 7 AW s b A & other prem.			O 1
J	859	Hurt, Frank	e Hill C and D			T 1
J	861	Hinks, James	c p 7 e Nor			T 1
J	863	Hinks, Amos H.	e Talb			T 1
J	878	Haskett, Thomas	16 17 18 c Kt & Union			O 1
	408	Hubbard, John	Lot C s Main			T 1
J	429	Hendry, Oscar	5 6 AWs b F			O 1
			See No. 3, 429.			
	60	Hicks, Simeon	F's 3 b W, 4 5 6 b V			O 21
	136	Hodgson, John	e Nor			O 4
J	456	Ilton, William	e Nor n Broadway			T 1

	P.O. AD.	JUROR.	No. on Roll.	Name.	Lot.	Con. or Street.		P.O. AD.
T	1	J	498	Innes, William P.	5 c Mn & Nor,	w Nor, e Col	O	1
come	1							
T	1							
08.								
				451 Jackson, G. Bruce	17 to 20 c Un & Talb		O	1
					See No. 8, 451.			
		J	459	Jackson, George	n Col & Un,	& other prem.	O	1
O	1	J	454	Johnson, Thomas	e Nor		T	1
h.	O	J	794	Jackson, Charles C.	8 & Gore e Talb north		O	1
	O				See No. 8, 482; No. 5, 492.			
B.	O			459 Jackson, John	s Townline land		O	1
	O				See No. 8, 459; No. 2, 459.			
				461 Jackson, Harry P.	w Colb		O	1
					See No. 8, 464.			
		J	458	Jackson, George H.	w Colb		O	1
					See No. 2, 458.			
O	4	J	460	Jackson, John B.	w Colb		O	1
O	10				See No. 8, 463.			
T	1							
m.	O							
T	1							
T	1			469 Kent, Edwin P.	e and w Colb		O	
T	1			471 Kitchen, Isaac	c Townline		O	1
O	1							
T	1							
O	1							
O	21	J	486	Lemon, Halsey	13 14 e Nor		O	1
O	4	J	488	Luscombe, James	w 1/2 9 10 w Nor		T	1
				491 Livingstone, William W.	n Union		T	1
					See No. 2, 491; No. 5, 505.			
				510 Livingstone, Robert T.	n 1/2 6 7 8 w Col & other prem.		O	1
					See No. 2, 493; No. 4, 870.			
T	1	J	711	Luscombe, George H.	c Mn & Col & other prem.		O	1
					See No. 2, 516; No. 8, 854; No. 4, 913.			



	P.O. AD.	JUROR.	No. on Roll.	Name.	Lot.	Con. or Street.		P.O. AD.
	T 1		678	Peachey, Abram	s Main and other prem.		T	1
	O 1	J	679	Peachey, David	s Main and other prem.		T	1
88.			681	Powell, Charles	11 AW s b E		T	1
	T 1	J	688	Pettit, Abram	6 p 15 7 w Met		O	1
	O 1		691	Park, John J.	6 w Nor		O	1
	O 1		710	Polley, Alpheus Y.	1 w Colb		O	1
	T 1				c Main & Colb		T	1
um	O 1	J	192	Pettit, Henry V.	7 8 9 s Davis		O	1
	T 1	J	695	Peachey, James	9 n Broadway & other prem.		O	1
	O 1							
	O 1							
	O 1							
2	T 1	J	726	Rees, James	n Main		T	1
n.	O 1		728	Reaves, Foster	n Townline		T	1
	T 1	J	730	Rew, William	w Nor, WW s b H 3		O	1
27.	O 1	J	733	Ross, Coatly	s Main		O	1
	O 1	J	751	Rouse, John	s Main		T	1
	T 1		759	Ryerson, John W.	7 8 n $\frac{1}{2}$ 6 w Colb		T	1
30.	O 4							
			770	Smith, Alborn	1 2 b P n Maple		O	12
	O 1	J	775	Seebring, Charles	s Main		T	1
	T 1	J	777	Soper, Oliver L.	9 AW s b A		T	1
			791	Swinton, John	p 1 2 3 & 20 e Queen		T	1
		J	781	Sutton, John	c Col & Townline & e Colb		T	1
			785	Sutton, Frank	e Nor p 7		T	1
	O 1		787	Schellburg, Charles	1 w Nor and other prem.		O	1
		J	788	Snively, Joseph A.	1 n Cedar		T	1
			789	Snively, Abram	n Map and other prem.		O	1
		J	798	Schram, Nelson	8 & Gore e Talb north		T	1
		J	796	Steinhoff, Orlando	n Map		T	1

JUROR.	No. on Roll.	Name.	Lot.	Con. or Street.	—	P.O. AD.
J	798	Steinhoff, Orrin Lyman	n Townline se † A B		O	1
J	799	Steinhoff, Hugh	n Main, e Map & Col and other premises		O	1
J	800	Steinhoff, Wm. Finlay	4 n Map		O	1
J	801	Scott, Sir Walter	p 11 12 s Map		T	1
J	809	Sterling, Benson	WW b H adjoining milldam		T	1
	842	Scott, Ephraim Slater	s Main F		O	1
J	843	Stewart, George	7 AW s b E		O	1
	852	Sutton, William	w Nor		O	1
J	860	Schemild, Calvin	23 e Colb		O	1
J	904	Secbring, Spencer	c Col & Mn & other prem.		O	1
	51	Sovereign, Leeman G.	n Main and other prem. See No. 4, 763; No. 3, 763.		O	1
J	866	Tolherst, Joseph	p 7 e Nor		O	1
J	867	Terry, Isaac	2 3 4 14 15 c Map & Qn		O	1
J	891	Tune, George G.	10 e Map & Col		T	1
J	901	Uptigrove, Oliver A.	{ 9 10 AW s b F, 12 AW s b C		{ O T	1
J	907	VanBrocklin, Frederick	p A B s Main		T	1
J	909	Varey, Eber B.	1 2 w Nor, 12 n Broadway		O	1
	919	Walsh, William L.	8 9 10 AW s b D		O	18
	920	Walsh, Francis	6 7 AW s b C		O	8

	P.O. AD.	JUROR.	No. on Roll.	Name.	Lot.	Con. or Street.		P.O. AD.
	O 1			928 Watts, William	n Main		T	1
	O 1	J 925		Walmsley, George	1 2 w Nor b C		O	1
es	O 1	J 926		Wark, John	4 n Cedar		T	1
	O 1	J 989		Waddell, William	4 5 6 e Nor		O	1
	T 1	J 940		Wilson, George W.	5 n Main and other prem.		O	1
lam	T 1	J 941		Wilson, James H.	w $\frac{1}{2}$ 2 w Colb		T	1
	O 1	J 957		West, John	e Union & Nor		O	1
	O 1				See No. 2, 956.			
	O 1	J 963		Wilson, Augustus	c Mn & Col & other prem.		O	1
	O 1				See No. 2, 668; No. 3, 704.			
	O 1			981 Wilson, William	e Nor and other prem.		O	
	O 1				See No. 3, 981.			
763.		J 995		Wallace, David B.	p 6 w Col and other prem.		T	1
				228 Wilcox, Harvey P.	5 8 AWs b E		O	19
	O 1							
	O 1			991 Youngs, Benjamin	5 c Map & Met		O	1
	T 1			992 Young, Robert	6 w Col and other prem.		O	1
				994 Young, Charles	1 AWs b D, 4 Wel Ave		O	8

PART II.—List of Persons entitled to Vote at MUNICIPAL Elections ONLY.

	P.O. AD.	JUROR.	No. on Roll.	Name.	Lot.	Con. or Street.		P.O. AD.
	O 1			5 Adams, Mrs. Catherine E.	18 e Queen		O	1
	O 18							
	O 8			58 Baker, Miss Mary	2 3 n Cedar		O	1

JUROR.	No. on Roll.	Name.	Lot.	Con. or Street.	—	P.O. AD.
	56	Bray, Mrs. Martha	16 n Union			0 1
	470	Brearley, Mrs. Lucy	e and w Col			0 1
	902	Berry, Miss Jane	9 10 11 12 AWs b C			0 1
	284	Evans, Mrs. Ellen	n Main			0 1
	290	Fite, Elizabeth	10 AWs b A			0 1
	390	Garland, Mrs. Mary	4 w Col			0 1
	226	Groff, Mrs. Bernice A.	6 8 n Cedar & other prem. See No. 4, 335; No. 3, 768.			0 1
	455	Gibson, Mrs. Elizabeth	e Nor		See No. 4, 345.	0 9
	356	Harris, Mrs. Sarah	s Townline			0 1
	358	Hare, Miss Frances	8 AW s b A			0 1
	487	Lemon, Mrs. Catherine	13 14 e Nor			0 1
	549	McBride, Mrs. Elizabeth	19 e Queen			0 1
	596	Mills, Mrs. Susannah	p 11 12 s Map & other prem.			0 1
	776	Seebring, Mrs. Jane	s Main			0 1
	282	Smythe, Mrs. Susannah	1 e Nor b C, n Wel Ave			0
	964	Walsh, Miss Rebecca A.	e Nor		See No. 5, 972.	0 1

PA

JUROR

E

Sim  
int  
com  
lyin

PA

JUROR

J

J

J

J

J

9

4



PART III.—List of Persons entitled to Vote at Elections to the LEGISLATIVE ASSEMBLY ONLY.

JUROR.	No. on Roll.	Name.	Lot.	Con. or Street.	—	P.O. AD.
--------	--------------	-------	------	-----------------	---	----------

NONE.

## CENTRE WARD

### Electoral Polling Sub-Division No. 2

The Centre Ward comprises all that part of the said Town of Simcoe lying between the North and South Wards, and is divided into two Polling Sub-Divisions: Number Two Polling Sub-Division comprises all that part of the Centre Ward of the Town of Simcoe lying West of the middle line of Kent Street.

PART I.—List of Persons entitled to vote at BOTH Municipal Elections and Elections to the Legislative Assembly.

JUROR.	No. on Roll.	Name.	Lot.	Con. or Street.	—	P.O. AD.
--------	--------------	-------	------	-----------------	---	----------

J	6	Avichouser, Harry	w 1/2 19 c	Met & Young	T	1
J	8	Atkinson, Thomas R.	11 c	Col & Yng & other prm.	O	1
J	9	Abercrombie, Hugh	3 n	West	O	1
J	25	Adams, Albert	p 4 n	Rob	T	1
	38	Ansley, John H.	1 2 c	West & Tal & other prem.	O	1
				See No. 1, 38; No. 4, 35.		
J	40	Anderson, Wallace	13 w	Head	T	1
				See No. 3, 40.		
	997	Anderson, James	13 w	Head	O	1
				See No. 3, 42.		
	466	Adams, George M.	w	King, land	T	1
				See No. 1, 990.		
	15	Allgeo, James	c	Col & Union	O	1

JUROR.	No. on Roll.	Name.	Lot.	Con. or Street.	—	P.O. AD.
J	66	Brown, James	8 e	Tal & other prem.		T 1
J	78	Burt, William	e $\frac{1}{2}$ 5 c	Col & Rob		T 1
J	94	Bray, James	5 c	Union & Queen		O 1
J	117	Bell, H. A.	10 w	Head		T 1
	123	Barber, Charles E.	w $\frac{1}{2}$ 3 4 c	Rob & Head		O 1
J	382	Barber, A. M.	2 n	West		O 1
				See No. 5, 114.		
	111	Bowlby, David	s	Rob		T 1
	217	Cutting, James	n	Rob and other prem.		O 1
J	200	Clouse, Israel	N s $\frac{1}{2}$ 0 w	Knt & other prem.		O 1
	141	Culver, Festus A.	n $\frac{1}{2}$ 19 20 c	Col & Union		O 1
J	144	Coates, Joseph	12 13 14 c	Col & Young		O 1
	146	Clarke, Adam	n $\frac{1}{2}$ 7 c	Young & Met		T 1
J	154	Cross, Charles	15 w	Col		O 1
J	155	Cresswell, Thomas	p 12 13 e	Talb		T 1
J	163	Colby, John	e $\frac{1}{2}$ 3 s	Rob		T 1
J	165	Collins, Edward E.	p 6 c	Col & Rob		T 1
				See No. 5, 165.		
J	199	Curtis, John E.		Registry Office	Income	1
J	377	Churchill, Robert	n $\frac{1}{2}$ 16 w	Colb		O 1
J	217	Carter, Henry	8 w	Col and other prem.		O 1
				See No. 3, 217.		
J	936	Collins, William	4 n	Rob and other prem.		O 1
	118	Cattle, Samuel S.	10 w	Head and other prem.		O, 16
	167	Curtis, John	11 12 13 w	Queen		O 1
				See No. 3, 206; No. 5, 167.		

	P.O. AD.	JUROR.	No. on Roll	Name.	Lot.	Con. or Street.		P.O. AD.
	T 1	J	260	Dean, James S.	1 2 3 c	Peel & Col & other p.	O	1
	T 1		262	Dean, Miel	n Peel		O	1
	O 1					See No. 1, 284.		
	T 1		275	Darling, George L.	4 5 e	Met	O	1
	O 1					See No. 3, 275; No. 1, 275.		
	O 1	J	256	Dunlop, William	c Rob & Col		T	1
14.						See No. 5, 256.		
	T 1							
			279	Ermatinger, James	{ 6 & 7 c	Rob & Alma	O	1
					{ p 7 c	Mkt Sq & Talb	T	
	O 1							
rem.	O 1							
	O 1							
	O 1		292	Fountain, Charles	6 w	Queen	O	1
	T 1		307	Finlay, William	8 9 c	Un & Talb	O	1
	O 1		308	Ford, Nathan C.	8 4 5 n	West	O	1
	T 1					See No. 3, 308; No. 1, 308.		
	T 1		605	Freeland, William H.	s½ 15 w	Hd & other prem.	O	15
	T 1	J	305	Fawcet, George	p 3 4 w	Kent	T	1
65.								
Income	1							
	O 1							
	O 1	J	343	Grant, Charles J.	c Kent & Rob		Income	1
17.			340	Griffin, William R.	{ 11 n½ 10 c	Col & Yng	O	1
	O 1				{ 1 c	Hd & Met and other p.		
rem.	O, 16		321	Gardner, Samuel	20 c	Head & Rob	O	4
	O 1	J	326	Galbraith, William	3 s	Union	T	1
167.						See No. 1, 225.		
			328	Grant, George	12 e	Head	O	1
		J	331	Gray, Lemuel	2 n	West	T	1
		J	336	Glasby, William R.	w½ 6 n	Rob	O	1

JUROR.	No. on Roll.	Name.	Lot.	Con. or Street.	—	P.O. AD.
	241	Glazebrook, Henry G.	8 c	Col & Lot		O 1
J	415	Hall, Harrison	e $\frac{1}{2}$	O n $\frac{1}{2}$ P w Kent		O 1
	164	Hart, Thomas	e $\frac{1}{2}$	3 s Rob		O 1
				See No. 4, 384.		
J	878	Holmes, Richard	8 c	Tal & Rob & other prem.		O 1
				See No. 4, 419.		
J	851	Hodgson, Edward	4 s	Rob		O 1
J	865	Hunter, Alexander	9 10 n	Kars		O 1
J	866	Horning, Isaac	11 e	Talb		O 1
	372	Heath, James	4 5 c	Rob & Met & other prem.		O 1
J	376	Hubbard, William	n $\frac{1}{2}$	16 w Col		T 1
J	379	Hellerich, Martin	p 7 c	Young & Talb		T 1
J	426	Harris, John J.	p 9 c	Yng & Tal & other pr.		O 1
				See No. 3, 426.		
J	414	Hodgson, Robert	s $\frac{1}{2}$	19 18 e Col & other prm.		O 1
				See No. 3, 414.		
J	449	Johnson, Joseph H.	s p 2 s	West		O 1
	448	Jackson, Joseph	6 to 10 n	West		O 1
J	458	Jackson, George H.	1 c	Un & Met & other prem.		O 1
				See No. 1, 458.		
	459	Jackson, John	w	King res and other prem.		O 1
				See No. 3, 459; No. 1, 459.		
	467	Kent, Samuel Y.	w	King land		O 5
J	468	Kent, Henry Francis	7 8 b	H w Qn & other prop.		O 1

	P.O. AD.	JUROR.	No. on Roll.	Name.	Lot.	Con. or Street.		P.O. AD.
O	1		478	Knowles, Robert	s $\frac{1}{2}$ 1 2 c	Queen & Rob	T	1
J			480	Kendall, Wm. Thomas	w	Kent and other prem.	O	1
						See No. 5, 695.		
			482	Kelley, William P.	14 15 c	Kent & Union	O	1
O	1							
O	1							
J			490	Lemon, George	7 w	Head	O	1
J			491	Livingstone, William W.	10 11 c	Head & Union	T	1
						See No. 1, 491; No. 5, 505.		
J			498	Livingstone, Robert T.	10 11 c	Hd & Un & other p.	O	1
						See No. 4, 510; No. 1, 510.		
J			506	Luscombe, George H.	15 e Talb, 17 w	Colb	O	1
						See No. 1, 711; No. 3, 854; No. 4, 913.		
J			514	Lear, Henry	p D s	Rob	T	1
J			511	Lawson, Isaac	p 5 s	Rob	O	1
			512	Lawson, John	p 5 s	Rob	O	
J			549	McBurney, James	12 13 14 c	Col & Young	O	1
J			581	McKnight, William	n $\frac{1}{2}$ 7 w	Colb	T	1
J			583	McKiee, George J.	18 w	Head	O	1
						See No. 3, 811.		
J			584	McKiee, Robert J.	18 w	Head	Income	1
J			544	McDonald, Hanford	5 c	Met & Rob	O	1
J			548	McCool, John F.	7 n	Mkt Sqr and other prem.	O	1
J			566	McIntosh, John D.	9 w	Col	T	1
						See No. 3, 566.		
			570	Matthews, John	14 w	Head, 6 e	Met	T 1
						See No. 5, 960.		
			578	Mather, Elisha	5 6 c	Rob & Met	O	1
						See No. 8, 580.		

JUROR.	No. on Roll.	Name.	Lot.	Con. or Street.	—	P.O. AD.
J	598	Mitson, Joseph	4 s Union			T 1
J	684	Misner, Harmon	c Kent & Peel & other prem.			O 1
						See No. 4, 684.
J	599	Monteith, Frank	4 s Union			O 1
J	656	Moore, Robert	w Kent and other premises			O 1
J	600	Murray, Wesley	e $\frac{1}{2}$ 14 15 n Union			O 1
J	604	Mather, Herbert	s $\frac{1}{2}$ 15 w Head			T 1
J	617	Matthews, Edward R.	e $\frac{1}{2}$ 5 w Colb			O 1
	601	Madigan, Michael	8 9 10 c Alma & Queen			O 1
J	602	Maloney, Michael	1 c Queen & West			T 1
J	646	Nichol, James	s Rob			T 1
J	660	Olds, Archibald Watson	e $\frac{1}{2}$ 7 s Young			T 1
J	668	Osborne, Robert	8 w Head and other prem.			O 1
J	677	Olds, Daniel	18 e Head			O 1
						See No. 1, 677.
	812	O'Hearn, Morris	s $\frac{1}{2}$ 16 w Colb			O 11
	685	Pegg, Nathan	4 w Talb			T 1
	686	Pegg, William W.	4 w Talb			O 1
J	708	Potts, Ardie	s $\frac{1}{2}$ 5 e Talb			T 1
	709	Potts, Samuel	s $\frac{1}{2}$ 5 e Talb			O 1
	712	Paterson, David S.	15 w Queen			T 1
J	714	Price, William P.	p 4 5 cor Colb & Rob			T 1
J	706	Petty, James	p 6 7 n Rob			T 1

		JUROR.	No. on Roll.	Name.	Lot.	Con. or Street.	—	P.O. AD.
	T			774 Rapelje, Clarence C.	18 and s $\frac{1}{2}$ 19 w Colb	See No. 4, 744.	O	1
prem.	O							1
684.								
	O							1
ises	O	J	858	Spain, John G.	s Rob and other prem.		O	1
	O			804 Smith, William L.	n West		O	1
	T			806 Steinhoff, Isaac	p 1 2 3 c Rob & Queen		O	1
	O	J	813	Smith, John F.	p 6 7 n Mkt Sq & other p.		O	1
	O			830 Steinhoff, Andrew	19 w Mkt Sq & other prem.		O	1
	T			859 Schemild, Charles	s $\frac{1}{2}$ 4 5 c West & Met		O	1
				863 Sharpe, William	10 11 12 c Kars & Met		O	1
				931 Sterling, Whitney	7 e Talb		O	1
	T	J	847	Sihler, Charles	n $\frac{1}{2}$ 3 4 w Kent & other prem.		O	1
		J	771	Smith, Lewis E.	15 e Colb		T	1
	T			868 Taylor, William	6 7 w Talb & other prem.		O	1
rem.	O	J	872	Tune, Robert	3 c Tal & Rob		T	1
	O	J	874	Taylor, Samuel	$\frac{3}{4}$ 14 w Head		T	1
677.	O			876 Taylor, James	$\frac{1}{4}$ 14 w Head & other prem.		O	1
	O	J	877	Thompson, W. John	{ p 1 2 c Head & Rob 20 n Rob }		T	1
							O	
	J.		879	Tisdale, James M.	8 n Market Square		T	1
				880 Tisdale, Wm. E.	8 n Market Square		O	1
	T			889 Townley, Thomas	6 w Head		O	1
	O					See No. 3, 889.		
	T			895 Tripp, John W.	11 12 w Kent & other prem.		O	1
	O					See No. 3, 895.		
	T							1
	T							1
	T							1

JUROR.	No. on Roll.	Name.	Lot.	Con. or Street.	—	P.O. AD.
	910	VanAmburgh, Elliot	e $\frac{1}{2}$ 19 n Young			T 1
	992	Weston, Richard	n $\frac{1}{2}$ 15 w Head			T 1
J	935	Wooley, James T.	4 n Rob			T 1
J	956	West, John	5 e Union & Head			O 1
				See No. 1, 957.		
J	963	Wilson, Augustus	1 to 6 n Union			O 1
				See No. 3, 704; No. 1, 963.		
J	968	Werrett, George	6 e Tal			O 1
				See No. 8, 2.		
	975	Wallace, William	17 to 22 e Un & Qu & other prem.			T 1
				See No. 3, 975.		
	988	Wells, George W.	8 w Head			O 1
				See No. 5, 988.		
J	496	Wilson, James F.	12 e Yng & Tal & other p.			O 1
J	966	West, Francis W.	p 1 2 s Rob			T 1
J	985	Wells, Erastus Gilbert	p 17 e Colb			O 1

**PART II.—List of Persons entitled to Vote at MUNICIPAL Elections ONLY.**

JUROR.	No. on Roll.	Name.	Lot.	Con. or Street.	—	P.O. AD.
	568	Axford, Mrs. Ellen	9 w Colb			O 1
	29	Andrews, Miss Carrie	p 8 e Colb			T 1
	67	Brown, Mrs. Maria	8 e Talb			O 1
	109	Brown, Mrs. Agnes G.	s Rob			T 1



P.O. AD.		JUROR.	No. on Roll.	Name.	Lot.	Con. or Street.	—	P.O. AD.
T	1		184	Cook, Mrs. Ruth	18 w	Kent		O 1
			186	Cairns, Mrs. Mary	1 2 s½	8 c Kent & Rob		O 1
			181	Cheney, Miss M. Alice	6 c	Kent & Young		T 1
			140	Cattle, Mrs. Sarah Jane	11 w	Head		O 1
T	1		196	Coates, Mrs. Jane	14 w	Queen & other prem.		O 1
T	1							
O	1							
7.			240	Day, Mrs. Catherine	3 c	Colb & Lot		T 1
O	1		239	Dyer, Miss Mary Anne	9 s½	10 e Colb		O 1
63.								
O	1							
2.								
em. T	1		344	Grasett, Mrs. L. M. Y.	15 e	Talb		O 1
75.								
O	1							
88.			967	Hill, Mrs. Isabella	18 c	Head & Young		O 1
p.	O		973	Hutchinson, Mrs. Dora J.	5 n	Market Square		T 1
T	1		981	Healey, Mrs. Mary Ann	19 w	Market Square		T 1
O	1		983	Howick, Mrs. Elizabeth	6 s	Rob		O 1
			465	Johnson, Mary Anne	w ½	5 e Talb		O 1
			977	Kent, Miss Maria	8 4 w	Tal & other prem.		O 1
			976	Kent, Miss Fanny	17 to 22 c	Union & Queen		O 1
O	1		875	Lummis, Miss Rose	12 c	Young & Talb		T 1
T	1		504	Little, Mrs. Jane M.	A n	Lct		O 1
O	1							
T	1							

See No. 4, 248.

Elections

P.O. AD.

JUROR.	No. on Roll.	Name.	Lot.	Con. or Street.	—	P.O. AD.
	662	O'Brien, Miss Alice	9 n $\frac{1}{2}$ 8 w Kent & other prop.	O		1
	699	Pursel, Mrs. Maria	10 w Kent	O		1
	684	Pettit, Mrs. Mary Anne	9 w Head	O		1
	795	Smith, Mrs. Lavina	6 7 e Queen	O		1
	811	Shoff, Mrs. Margaret	s $\frac{1}{2}$ 16 w Colb	T		1
	828	Smith, Mrs. Adelaide	6 e Head & Market	O		1
	980	Wilcox, Miss Lydia	7 e Talb	T		1
	984	Waters, Mrs. Louisa	8 w Talb	O		1
			See No. 3, 578.			
	986	Wells, Mrs. Ruth	p 17 16 e Col & other prem.	O		1

PART III.—List of Persons entitled to Vote at Elections to the  
LEGISLATIVE ASSEMBLY ONLY.

JUROR.	No. on Roll.	Name.	Lot.	Con. or Street.	—	P.O. AD.
--------	--------------------	-------	------	--------------------	---	----------

NONE.

# CENTRE WARD

## Electoral Polling Sub-Division No. 3

The Centre Ward comprises all that part of the said Town of Simcoe lying between the North and South Wards, and is divided into two Polling Sub-Divisions: Number Three Polling Sub-Division comprises all that part of the Centre Ward of the Town of Simcoe lying East of the middle line of Kent Street.

### PART I.—List of Persons entitled to vote at BOTH Municipal Elections and Elections to the Legislative Assembly.

JUROR.	No. on Roll.	Name.	Lot.	Con. or Street.	—	P.O. AD.
J	1	Austin, Joshua	w Nor	store		O 1
					See No. 4, 8.	
J	28	Arthur, Charles	p 1 2 n	Rob & other prem.		O 1
J	82	Abraham, William	e Kent	and other prem.		O 1
J	40	Anderson, Wallace	c Nor & Syd			T 1
					See No. 2, 40.	
	42	Anderson, James	w Nor			T 1
					See No. 2, 997.	
	47	Austin, Jonathan	w Nor			O 1
					See No. 5, 48; No. 1, 48.	
	24	Allen, Charles	p 12 n	Vic & other prem.		O 1
	99	Brook, Robert	s Water			T 1
J	101	Budd, Charles	w Mill	p 8 s Syd		O 1
J	102	Beaupre, John	1 2 c	Cul & Syd & other p.		O 1
	103	Barber, Aaron S.	1 c	Cul & Syd & other p.		O 1
J	107	Brady, Leonard	p 1 2 n	Rob		T 1
	113	Brown, Matthew C.	p B c	Kent & Rob		O 1
					See No. 4, 113.	

JUROR.	No. on Roll.	Name.	Lot.	Con, or Street.	—	P. C. AD	JUROR.
	851	Boice, John	s $\frac{1}{2}$ 4 e Nor			O 1	J 2
J	143	Curtis, Albert	12 13 e Kent			O 1	J 2
J	169	Challen, Newton	p 3 e Nor and other prem.			O 1	J 2
J	170	Clowes, Charles	{ n $\frac{1}{2}$ 10 11 e Kent 1 2 s Water		{ T 1 O 1		J 2
J	173	Crook, John	w Mill			O 1	J 2
	180	Chadwick, Samuel	e $\frac{1}{2}$ G w $\frac{1}{2}$ G n Peel			O 1	J 2
			See No. 5, 180.				J 2
	183	Campbell, Duncan	e Nor and other prem.			O 1	J 2
			See No. 1, 183; No. 5, 183.				J 2
J	185	Cook, Calvin M.	14 e Kent and other prem.			O 1	J 2
J	187	Carter, George	s Rob			T 1	J 2
J	208	Cornell, John W.	e Kent			T 1	J 2
J	205	Curtis, George A.	c Nor & Rob			T 1	J 2
			See No. 4, 676.				J 2
	206	Curtis, John	c Nor & Rob			O 1	J 2
			See No. 5, 167; No. 2, 167.				J 2
J	207	Campbell, J. Lorne	e Nor		Income	1	J 2
J	213	Counter, George F.	w Nor			O 1	J 2
			See No. 1, 213.				J 2
J	214	Counter, William Ruby	w Nor		Income	1	J 2
J	215	Chadwick, Charles A.	w Nor			T 1	J 2
J	217	Carter, Henry	w Nor			O 1	J 2
			See No. 2, 217.				J 2
J	218	Cope, Fred.	e Nor			T 1	J 2
J	221	Canfield, George S.	e Nor		Income	1	J 2
	447	Collver, Carlton	4 e Mill & Syd			O 1	J 2

	P.O. AD.	JUROR.	No. on Roll.	Name.	Lot.	Con. or Street.	—	P.O. AD.
O	1	J	248	Durward, David	2 n Water			O 1
						See No. 4, 243.		
			249	Dodds, Matthew C.	n Water			T 1
		J	251	Dredge, Samuel M.	3 s Water			T 1
O	1	J	253	Durward, John	e Nor			T 1
O	1		255	Durward, Alexander	e Nor			O 1
						See No. 4, 255.		
T	1	J	263	Dixon, John	p 3 4 5 n Rob & other prem.			O 1
O	1					See No. 4, 263; No. 1, 268.		
O	1		264	Dunkin, Joseph	e Ford's mill pond			O 3
O	1	J	265	Douly, Hal Beauregard	e Nor			T 1
O	1	J	268	Dobson, Henry	c Nor			T 1
						See No. 5, 268.		
O	1	J	271	Doyle, John W.	c Nor & Syd & other prem.			T 1
T	1		275	Darling, George L.	w Nor and other prem.			O 1
T	1					See No. 1, 275; No. 2, 275.		
T	1		402	Dixon, Whitney	w Mill			O 1
O	1	J	285	Ellis, A. D.	{ 11 12 w Nor and other pr.			O 1
					{ cor Nor & Argyle			T 1
O	1	J	303	Farrow, Charles	s Water			T 1
O	1		308	Ford, Nathan C.	{ c Nor & Rob			T 1
					{ n Water and other prem.			O 1
					See No. 1, 308; No. 2, 308.			
O	1	J	310	Ford, Eustace E.	c Nor & Rob			T 1
						See No. 4, 313.		
O	1	J	348	Farlow, John B.	w Nor			T 1
			430	Falls, Owen H.	w Nor and other prem			O 1
						See No. 4, 297.		

JUROR.	No. on Roll.	Name.	Lot.	Con. or Street.	—	P.O. AD.
	841	Gallagher, Patrick	p 11 n Peel			T 1
	416	Hayes, James	5 s $\frac{1}{2}$ 6 w Nor & other prem.			O 1
				See No. 4, 398.		
J	398	Hiller, Archibald	e Kent			T 1
J	403	Harris, William A.	4 e Nor and other prem.			O 1
J	404	Hiller, Thomas	p e Culver			T 1
	410	Hayes, David	p 5 w Nor			T 1
J	426	Harris, John J.	w Nor			T 1
				See No. 2, 426.		
J	429	Hendry, Oscar	{ w Nor 5 s Argyle			{ T 1 O 1
				See No. 1, 429.		
J	561	Henderson, Harry	s Water			T 1
	862	Henderson, James	1 2 c Water & Culver			O 9
	97	Hoddick, Vincent	n Water			O 1
J	414	Hodgson, Robert	H n Peel			O 1
				See No. 2, 414.		
J	432	Jackson, Charles C.	c Nor & Peel			T 1
				See No. 5, 432; No. 1, 794.		
J	446	James, John	4 c Mill & Syd			T 1
	459	Jackson, John	e Nor			O 1
				See No. 1, 459; No. 2, 459.		
	462	Jackson, James	e Nor			T 1
				See No. 5, 243.		
J	463	Jackson, John B.	e Nor			O 1
				See No. 1, 460.		
	464	Jackson, Harry P.	e Nor			O 1
				See No. 1, 461.		

	P.O. AD.	JUROR.	No. on Roll.	Name.	Lot.	Con. or Street.		P.O. AD.
	T 1	J 266		Johnson, Henry	e Nor	See No. 4, 450.		T 1
			451	Jackson, G. Bruce	c Nor and Peel	See No. 1, 451.		T 1
em. 98.	O 1							
	T 1	J 517		Lea, George W.	e Nor			T 1
	O 1	J 854		Luscombe, George H.	p 3 4 e Knt & other prem.			O 1
	T 1				See No. 2, 516; No. 1, 711; No. 4, 918.			
	T 1							
26.	T 1	J 560		McDonald, Patrick	s Water			T 1
	O 1	J 565		McQueen, Wallace	4 n $\frac{1}{2}$ 3 e Kent			O 1
429.	T 1	J 566		McIntosh, John B.	p 4 5 n Rob	See No. 2, 566.		T 1
	O 9							
	O 1	J 311		McKiee, George J.	c Nor and Rob	See No. 2, 588.		T 1
	O 1			572 Matheson, Thomas G.	n Peel office	See No. 4, 572.		T 1
414.		J 519		Murphy, J. Thomas	e Nor	See No. 5, 519.		T 1
	T 1	J 524		Moran, Thomas L.	p A s Rob			T 1
794.	T 1	J 579		Mather, William	e Kent and other prem.			O 1
	O 1			580 Mather, Elisha	c Kent and Rob	See No. 2, 578.		O 1
459.	T 1	J 588		Marshall, Thomas	1 2 3 c Arg & Cul & other p.			O 1
248.	O 1	J 621		Mills, Isaac	p 12 e Nor			T 1
	O 1	J 625		Marlatt, Charles	16 17 w Nor			O 1
460.	O 1	J 626		Moe, James	10 w Nor			T 1
	O 1	J 628		Mitson, Samuel	p 2 e Kent			T 1
461.		J 629		Mitson, George	p 2 e Kent			O 1

JUROR.	No. on Roll.	Name.	Lot.	Con. or Street.	—	P.O. AD.
J	627	Madden, John H.	{ 10 w Nor and other premises		{ O T	1
						See No. 1, 593.
	765	Mabee, Robert Y.	w Nor and other prem.		O	3
	766	Mabee, Henry W.	w Nor and other prem.		O	3
	680	Murphy, Thomas	e½ H n Peel		T	1
						See No. 1, 680.
J	648	North, Samuel	e Ford's millpond		T	1
J	649	North, John	e Ford's millpond		T	1
J	657	North, Samuel jr.	e Ford's millpond	Income		1
J	658	Nickerson, John	1 2 3 n Victoria		T	1
						See No. 5, 668.
J	674	Osborne, George	6 e Norfolk		T	1
						See No. 4, 674.
	771	Pennington, T. J.	11 n½ 10 e Kent		O	17
J	696	Pursel, Hiram B.	4 w Cul and other prem.		O	1
J	697	Pursel, Hugh Webster	p e Cul and other prem.		O	1
J	702	Palmerton, Daniel B.	e Norfolk		T	1
						See No. 5, 705.
J	720	Perry, George R.	w Nor and other prem.		T	1
						See No. 5, 720.
J	721	Perry, William S.	w Norfolk		T	1
J	723	Pennington, William G.	w Norfolk		T	1



	P.O. AD.	JUROR.	No. on Roll.	Name.	Lot.	Con. or Street.	—	P.O. AD.
	O 1	J	731	Rutherford, Robert	15 c	Kent and Union		T 1
	T 1	J	734	Rattenbery, James	7 c	Kent and Young		T 1
	O 3	J	753	Reardon, John	p 6 7 n	Robinson		T 1
	O 3		755	Robb, James	s	Robinson		T 1
	T 1					See No. 5, 746.		
			253	Sinden, Wm. F.	8 s	Water		O 1
						See No. 5, 834.		
	T 1		763	Sovereen, Lemon G.	8 n	Syd w Nor & other prop.		O 1
	T 1					See No. 4, 763; No. 1, 51.		
Income	1	J	764	Smith, Arthur W.	w	Norfolk		T 1
	T 1	J	767	Sovereen, Sylvanus M.	{ 12 13 14 w	Norfolk		{ O 1
58.					{ e	Norfolk		{ T 1
		J	770	Stephen, Thomas A.	e	Norfolk	Income	1
		J	803	Steele, Matthias R.	9 e	Kent		O 1
			848	Stanton, George	{ 3 4 c	Cul & Argyle, n Syd		{ O 1
	T 1				{ s	Argyle		{ T 1
74.		J	850	Sullivan, Thomas	s ½ 4 e	Norfolk		T 1
		J	853	Street, George W.	p 3 4 e	Kent		T 1
			855	Smith, John Town	p 1 n	Robinson		O 1
		J	856	Smith, James	p 4 5 s	Robinson		T 1
	O 17		861	Slaght, Thomas R.	1 2 c	Water and Cul		T 1
	O 1					See No. 5, 36.		
	O 1	J	864	Simpson, Daniel	s	Robinson		T 1
	T 1							
05.			889	Townley, Thomas	s	Rob and other prem.		O 1
	T 1					See No. 2, 869.		
20.			895	Tripp, John W.	p	H n Peel		T 1
	T 1					See No. 2, 895.		

JUROR.	No. on Roll.	Name.	Lot.	Con. or Street.	---	P.O. AD.
	905	Udell, Edwin	w	Norfolk		T 1
J	915	Vineent, Henry J.	1 c	Syd and Cul		O 1
J	916	Voltz, Jacob	w	Nor 2nd flat		T 1
				See No. 5, 916.		
J	944	Walker, John J.	p	K e Kent and other prem.		O 1
				See No. 5, 529.		
	969	Wooley, Joseph	s $\frac{1}{2}$	10 c Kent		T 1
	975	Wallace, William	p	A s Rob & other prem.		O 1
				See No. 2, 975.		
J	978	Wallace, William Y.	p	A s Rob		T 1
	981	Wilson, William	F	n Peel		O 1
				See No. 1, 981.		
J	983	Wilson, William (barber)	e	Nor shop		T 1
	984	Wyatt, William T.	e	Nor and other prem.		O 12
				See No. 5, 21.		
J	2	Werrett, George	w	Nor store		O 1
				See No. 2, 968.		
	216	Williamson, John	w	Nor store & other prem.		O 1
				See No. 5, 962.		
J	704	Wilson, Augustus	e	Norfolk		O 1
				See No. 2, 668; No. 1, 968.		
	219	Young, Frank	e	Norfolk		T 1

## PART II.—List of Persons entitled to Vote at MUNICIPAL Elections ONLY.

	JUROR.	No. on Roll.	Name.	Lot.	Con. or Street.	—	P.O. AD.
	T	1					
	O	1					
916.	T	1	96 Beachem, Miss Eliza	n Water			T 1
			98 Betts, Mrs. Eleanor	n Water			O 1
					See No. 5, 87.		
			175 Carlisle, Mrs. Matilda	s $\frac{1}{2}$ 2 w Culver			T 1
rem. 529.	O	1					
	T	1	298 French, Miss Mary	8 e Kent			O 1
	O	1					
975.			346 Gordon, Mrs. Maria L.	1 p 9 c Young & Nor			O 1
	T	1	768 Groff, Mrs. Bernice A.	e Nor and other prem.			O 1
	O	1		See No. 4, 935; No. 1, 226.			
981.	T	1	401 Hanna, Mrs. Rebecca	w Mill			T 1
	O	12	560 Haddock, Martha	s Water and other prem.			O 1
21.			411 Hayes, Miss Eliza	p 5 w Nor and other prem.			O 1
	O	1					
968.			563 McDonald, Mrs. Maria	c Mill and Syd			T 1
em. 962.	O	1	528 Mitchell, Miss Florence	w Nor 2nd flat			T 1
	O	1					
968.			694 Perry, Mrs. Anne	1 n Victoria			O 1
			914 VanNorman, Mrs. Cornelia	3 c Cul and Wat			O 1
	T	1					
			987 Wells, Miss Elizabeth	se cor I n Peel			O 1
			578 Waters, Mrs. Louisa	e Norfolk			O 1
					See No. 2, 984.		

**PART III.—List of Persons entitled to Vote at Elections to the LEGISLATIVE ASSEMBLY ONLY.**

JUROR.	No. on Roll.	Name.	Lot.	Con. or Street.	—	P.O. AD.
--------	--------------	-------	------	-----------------	---	----------

NONE.

## SOUTH WARD

### Electoral Polling Sub-Division No. 4

The South Ward of the Town of Simcoe commences at the intersection of the middle line of Victoria Street with the easterly boundary of the said Town; thence along the said middle line of Victoria Street to the middle line of Norfolk Street; thence along the middle line of Norfolk Street to the middle line of Peel Street; thence along the middle line of Peel Street to the middle line of Colborne Street; thence along the middle line of Colborne Street to the middle line of Court Street; thence along the middle line of Court Street to the middle line of Talbot Street; thence along the middle line of Talbot Street to the middle line of West Street; thence along the middle line of West Street to the westerly boundary of the said Town.

The said South Ward of the said Town of Simcoe is divided into two Polling Sub-Divisions:—Number Four Polling Sub-Division comprizes all the area of land lying West of the middle line of Colborne and John Streets in the said South Ward.

**PART I.—List of Persons entitled to vote at BOTH Municipal Elections and Elections to the Legislative Assembly.**

JUROR.	No. on Roll.	Name.	Lot.	Con. or Street.	—	P.O. AD.
--------	--------------	-------	------	-----------------	---	----------

J	3	Austin, Joshua	28 29 e	Talbot		0 1
					See No. 3, 1.	
	16	Alway, Mark	8 w	John		0 1
	17	Auckland, John	11 w	John		0 1
	22	Austin, John S.	44 45 w	Tal & other prem.		0 1
	35	Ansley, John H.	c	West & Tal & other prem.		0 1
					See No. 2, 38; No. 1, 88.	

JUROR.	No. on Roll.	Name.	Lot.	Con. or Street.	—	P.O. AD.
J	45	Austin, Charles A.	w Head and other prem.			O 1
J	441	Brook, Joseph	19 e Qn and other prem.			O 1
J	54	Burgess, John	ctr p 1 2 s West			T 1
	62	Berry, James	p 8 n Chapel			O 1
J	63	Burr, William H.	1 2 s West			O 1
J	73	Buckner, Charles A.	9 w Metcalf			T 1
J	75	Blevins, Joseph	84 e Metcalf			T 1
	80	Bingleman, George	n½ 27 28 s Stanley			T 1
J	84	Beemer, Charles C.	8 w Colb and other prem.			O 1
	85	Butcher, James	3 4 w John and other prm.			O 1
			See No. 1, 85.			
	113	Brown, Matthew C.	4 e Talb and other prem.			O 1
			See No. 3, 113.			
J	119	Boyd, W. D.	p 1 2 c Court & Talb			T 1
J	120	Boyd, Charles E.	p 1 2 c Court & Talb			T 1
	116	Boyd, J. Craigie	Lot A s Court			O 1
			See No. 1, 116.			
J	676	Curtis, George A.	55 56 e Head			O 1
			See No. 3, 205.			
J	663	Clouse, Elias	p 5 c Chap and Head			T 1
J	128	Coates, Thomas (son of Thomas)	p n½ 13 Gore Woodhouse s West			T 1
	142	Cole, Walter W.	7 w John			O 1
	158	Coleman, Francis	85 e Metcalf			O 1
J	159	Chapman, J. W.	p 8 w Talb & other prem.			O 1
	161	Cook, William	10 w Colborne			T 1
	174	Collins, John	Lot D c Wst & Met & other prm			O 1

## No. 4

at the inter-  
sterly boun-  
of Victoria  
the middle  
hence along  
orne Street;  
middle line  
Street to the  
e of Talbot  
the middle  
Town.  
divided into  
ub-Division  
line of Col-

I Municipal  
bly.

P.O. AD.  
O 1  
3, 1.  
O 1  
O 1  
rem. O 1  
prem. O 1  
, 88.

JUROR.	No. on Roll.	Name.	Lot.	Con. or Street.	—	P. O. AD.
J	190	Creighton, David	2 e Talbot			T 1
J	201	Cratt, Eli	10 w Talbot			O 1
	223	Deedes, Edmund	8 4 5 w Talb & other prem.			O 1
			See No. 1, 223.			
J	236	Dineen, Daniel	6 c Chap and Head			T 1
J	238	Dell, Daniel A.	52 e Head			O 1
J	248	Durward, David	6 c Chap & Tal & other prm			O 1
			See No. 3, 258.			
	255	Durward, Alexander	11 w Tal and other prem.			O 1
			See No. 3, 255.			
J	233	Dixon, John	45 46 47 w Tal & other p.			O 1
			See No. 3, 263; No. 1, 263.			
	76	Dorsey, Isaac	86 e Metcalf			O 1
J	296	Finch, James	w 1 2 c Head & Met			O 1
	297	Falls, Owen H.	6 c Colb and Chapel			O 1
			See No. 3, 434.			
J	318	Ford, Eustace E.	39 40 41 w Talb			O 1
			See No. 3, 810.			
J	314	Falls, Harvey Small	6 w Colborne		Income	1
	191	Falls, William R.	2 e Talbot			O 1
	328	Gemley, John	1 2 3 4 w Metcalf			T 1
J	338	Grimmage, James	17 w Metcalf			O 1
J	334	Groff, Henry H.	s. West		Income	1
J	72	Gallagher, Michael	9 w Head			O 1

		P. O. AD.	JUROR.	No. on Roll.	Name.	Lot.	Con. or Street.	—	P. O. AD.
				287	Henderson, Joseph	6 c	Chap and Head	O	9
T	1		J	369	Haddow, Thomas	s	West	T	1
O	1		J	371	Hoover, Phillip	s	West	O	1
			J	374	Hodgins, James Stanley	Lot C	s West	T	1
				384	Hart, Thomas	p 1 2 w	Head & other prem	O	1
							See No. 2, 164.		
prem.	O	1	J	389	Hobbs, Clement B.	31 32 33 e	Queen	O	1
, 223.			J	390	Hobbs, Edwin	6 7 n	Metcalf	O	1
	T	1		391	Hobbs, Joseph S.	12 w	Talbot	O	1
	O	1	J	392	Harris, Alfred	20 e	Talb and other prem.	O	1
er prm	O	1		393	Hayes, James	21 e	Talbot	O	1
, 258.							See No. 8, 416.		
rem.	O	1	J	418	Hennessey, Michael	20 e	Queen	T	1
, 255.			J	419	Holmes, Richard	20 e	Queen	O	1
er p.	O	1					See No. 2, 878.		
1, 263.									
	O	1							
			J	445	Ireland, Fred.	13 w	John	O	1
	O	1							
	O	1							
, 434.				439	Johnson, Henson	6 e	Head	O	1
, 810.			J	440	Jones, William David	19 e	Queen	T	1
Income	1		J	450	Johnson, Henry	12 w	John	O	1
	O	1					See No. 3, 266.		
				750	Jones, Thomas Lloyd	p 51 e	Head	O	1
	T	1							
	O	1							
Income	1		J	483	Klepper, Julius	w $\frac{1}{2}$ 1 2 s	West	T	1
	O	1							

JUROR.	No. on Roll.	Name.	Lot.	Con. or Street.	—	P.O. AD.
J	918	Luscombe, George H.	9 e Talbot			O 1
		See No. 1, 711; No. 3, 854; No. 2, 516.				
J	485	Landon, Zebulon	28 29 30 e Qn & other prem.			O 1
J	499	Lefler, Joseph	20 e Queen			T 1
J	503	Lea, Thomas C.	s $\frac{1}{2}$ 8 e Talbot			O 1
	510	Livingstone, Robert T.	s West and other prem.			O 1
		See No. 2, 493; No. 1, 510.				
	579	Luscombe, Samuel	10 e Talbot			O 1
J	552	McCoy, Patrick	34 to 37 e Met & Stan & other p.			O 1
J	554	McPherson, Absolom	4 5 w Metcalf			O 1
	555	McCallum, Peter T.	p 11 12 c Head & Stan			T 1
	572	Matheson, Thomas G.	13 e Stanley and Talbot			O 1
		See No. 3, 572.				
J	577	Munro, Angus	5 e Talbot			O 1
J	607	Mattice, George	27 s Grove			T 1
J	609	Mason, Edward	n Agricultural			T 1
J	613	Mason, Charles	n Agricul and other prem.			O 1
J	611	Mason, Peter	n Agricultural			T 1
	618	Miller, Willet G.	4 5 w Colborne			O 1
J	634	Misener, Harmon	6 w Brock and other prem.			O 1
		See No. 2, 634.				
J	640	Neidrauer, John W. L.	1 e Stanley and Metcalf			O 1
J	641	Neidrauer, George	12 13 14 w Metcalf			T 1
J	665	Orton, James	$\frac{1}{2}$ 8 c Chapel and Talbot			T 1



	P.O. AD.	JUROR.	No. on Roll.	Name.	Lot.	Con. or Street.		P.O. AD.
	O 1	J 669		Ohern, John	8 w	Head		O 1
2, 516.		J 674		Osborne, George	55 56 c	Head		T 1
prem.	O 1					See No. 3, 674.		
	T 1			953 Oram, Benjamin	10 w	John		O 1
	O 1							
n.	O 1							
1, 510.				690 Pearce, John	18 s	Court and other prem.		O 1
	O 1	J 700		Parker, N. T.	9 c	Chapel and Talbot		T 1
her p.	O 1							
	O 1			725 Rochester, Robert	25 26 e	Talbot		O 22
n	T 1	J 736		Ready, John	1 2 c	Metcalf		O 1
bot	O 1			740 Rice, Jesse	e½ 11 12 n	Stanley		T 1
, 572.				742 Rammage, George	p 27 28 s	Stanley		T 1
	O 1			744 Rapelje, Clarence C.	14 15 c	Jn & Ag & other pm.		O 1
	T 1					See No. 2, 774.		
rem.	O 1			749 Reeves, John	p 51 e	Head		T 1
	T 1							
	O 1							
prem.	O 1			839 Sherritt, William	2 w	Head		O 1
, 634.				827 Smith, Richard	1 2 w	John & other prem.		O 1
				768 Sovereign, Lemon G.	n½ 9 e	Head		O 1
						See No. 1, 51; No. 3, 768.		
alf	O 1	J 814		Sayles, Albert	½ 7 c	Chapel and Head		T 1
	T 1	J 817		Sullivan, Patrick	10 w	Met and other prem.		O 1
				820 Sullivan, Dennis	6 se c	Chapel & Metcalf		O 1
bot	T 1							

JUROR.	No. on Roll.	Name.	Lot.	Con. or Street.	—	P.O. AD.
	871	Thompson, Lenox	7 c	Metcalf & Chapel		O 1
	888	Thompson, Charles	66 67 68 w	Head		O 1
J	948	Winters, Walter	10 e	Head		O 1
	948	Wadsworth, James	23 24 e	Talbot		O 1
	949	Wass, John	p 69 70 e	Head		O 1
J	950	Winters, William	5 w	John		O 1
J	951	Winters, James	6 w	John		O 1
J	952	Wisson, Charles	10 w	John		T 1

PART II.—List of Persons entitled to Vote at MUNICIPAL Elections ONLY.

JUROR.	No. on Roll.	Name.	Lot.	Con. or Street.	—	P.O. AD.
	10	Agar, Mrs. Mary	7 w	Head		O 1
	11	Alexander, Mrs. Annie	11 c	Grove and Metcalf		T 1
	77	Brown, Mrs. Mary	11 12 c	Stan and Talb		O 1
	121	Boyd, Mrs. Mary F.	p 1 2 c	Court and Talb		O 1
	162	Cook, Miss Charlotte	10 w	Colborne		O 1
	197	Church, Mrs. Mary Anne	7 c	Chap and Talb		O 1
	198	Fuller, Mrs. Mary Anne	p 7 c	Chap and Talb		T 1

P.O. AD.		JUROR.	No. on Roll.	Name.	Lot.	Con. or Street.	P.O. AD.	
O	1		385	Groff, Mrs. Bernice A.	s West res. & other prem.		O	1
O	1					See No. 3, 768; No. 1, 226.		
			387	Griffin, Jane Anne	9 w John		O	1
			345	Gibson, Mrs. Elizabeth	2 3 w Metcalf		O	9
						See No. 1, 455.		
O	1							
O	1		385	Hall, Mrs. Elizabeth	p 9 e Metcalf		T	1
O	1		894	Harding, Mrs. Anne	3 e Colborne		T	1
O	1							
O	1		497	Lucas, Mrs. Elizabeth	n ½ 8 w Met & other prem.		O	1
T	1		502	Lever, Mrs. Sarah	5 w John		O	1
			248	Little, Mrs. Jane Anne	p 27 28 s Stan & other prm.		O	1
						See No. 2, 504.		
PAL Elections			553	McCoy, Miss Ellen	10 n Stanley		O	1
			559	McCraen, Mrs. Norah	71 72 w Head		O	1
			569	McMahon, Mrs.	29 to 33 & p 51 s Stanley		O	1
			89	Milner, Mrs. Mary Anne	7 w Talbot		O	1
			606	Matheson, Mrs. Anne	8 c Head and Chapel		O	1
O	1							
alf	T		639	Newport, Mrs. Jennett	5 w Metcalf		O	1
b	O		664	Owen, Mrs. Caroline C.	5 c Head & Chap & other p.		O	1
lb	O							
			789	Purkiss, Mrs. Elizabeth A.	4 w Head & other prem.		O	1
O	1							
O	1		805	Smith, Mrs. Mary	2 w Colborne		O	1
			816	Skinner, Mrs. Fanny	s ½ 9 e Head		O	1
T	1		870	Thompson, Mrs. Mary	7 c Met and Chap		T	1

PART III.—List of Persons entitled to Vote at Elections to the LEGISLATIVE ASSEMBLY ONLY.

JUROR.	No. on Roll.	Name.	Lot.	Con. or Street.	—	P.O. AD.
--------	--------------	-------	------	-----------------	---	----------

NONE.

## SOUTH WARD

### Electoral Polling Sub-Division No. 5

The South Ward of the Town of Simcoe commences at the intersection of the middle line of Victoria Street with the easterly boundary of the said Town; thence along the said middle line of Victoria Street to the middle line of Norfolk Street; thence along the middle line of Norfolk Street to the middle line of Peel Street; thence along the middle line of Peel Street to the middle line of Colborne Street; thence along the middle line of Colborne Street to the middle line of Court Street; thence along the middle line of Court Street to the middle line of Talbot Street; thence along the middle line of Talbot Street to the middle line of West Street; thence along the middle line of West Street to the westerly boundary of the said Town.

The said South Ward of the said Town of Simcoe is divided into two Polling Sub-Divisions:—Number Five Polling Sub-Division comprises all the area of land lying East of the middle line of Colborne and John Streets in the said South Ward.

PART I.—List of Persons entitled to vote at BOTH Municipal Elections and Elections to the Legislative Assembly.

JUROR.	No. on Roll.	Name.	Lot.	Con. or Street.	—	P.O. AD.
J	20	Austin, Edward	14 e	Norfolk		T 1
J	34	Austin, George R.	s	Peel		Income 1
	48	Austin, Jonathan	4 5 e	Colb & other prem.		O 1
				See No. 3, 47; No. 1, 48.		

JUROR.	No. on Roll.	Name.	Lot.	Con. or Street.	—	P.O. AD.
	49	Bell, Joseph	4 5 e John			O 2
	82	Beemer, James G.	18 14 w Dean			T 1
J	86	Bates, Alfred	4 w Brock			T 1
J	88	Brook, Joseph L.	22 np 23 e Nor			T 1
J	90	Butler, Henry	6 7 c Brock & Grove			O 1
J	92	Beemer, Lewis	p 23 e Norfolk			O 1
J	93	Boxall, Alfred	1 w Owen			O 1
J	105	Brown, Frank A.	6 7 w Brock			O 1
J	114	Barber, A. M.	{ 9 w Nor, e Brock s Peel			{ O 1 T
				See No. 2, 382.		
	673	Bowlby, Hiram	17 c Paterson & Norfolk			O 1
	125	Clarke, John	Office & hall s Peel & other p.			O 20
	133	Curtis, Frank	w Norfolk		Income	1
J	165	Collins, Edward E.	8 e John			O 1
				See No. 2, 165.		
	167	Curtis, John	4 w Nor, 4 e Brock			O 1
				See No. 2, 167; No. 3, 206.		
J	180	Chadwick, Samuel	4 w Nor, 4 e Brock			O 1
				See No. 3, 180.		
	183	Campbell, Duncan	s Vic, c Nor and Water			O 1
				See No. 1, 183; No. 3, 183.		
J	189	Carter, Joseph	11 e Norfolk			O 1
J	202	Chadwick, James T.	3 s Peel			O 1
J	210	Cowdry, Edmund	c Norfolk and Peel		Income	1
J	211	Crosbie, C. A.	c Norfolk and Peel		Income	1
J	242	Dearle, Thomas	8 c Norfolk and Victoria			T 1
J	245	Dredge, George F.	8 w Brock			O 1

ons to the  
P.O. AD.

**No. 5**

the inter-  
erly boun-  
of Victoria  
the middle  
ence along  
ne Street;  
middle line  
reet to the  
of Talbot  
the middle  
Town.  
vided into  
b-Division  
ne of Col-

Municipal  
oly.

P.O. AD.  
T 1  
ncome 1  
O 1  
48.

JUROR.	No. on Roll.	Name.	Lot.	Con. or Street.	—	P.O. AD.
J	246	Dove, Robert	26 e Norfolk			O 1
J	256	Dunlop, William	n½ A s Brock			T 1
				See No. 2, 256.		
	259	Dcnly, Augustine James	6 7 w Nor,	6 7 e Brock		O 1
				See No. 1, 259.		
J	268	Dobson, Henry	21 p 20 e Norfolk			T 1
				See No. 8, 268.		
J	298	Fisher, James	16 17 w Dean			O 1
J	302	Fares, Joshua	20 e Norfolk			O 1
J	329	Goddard, Frederick	2 c Victoria and Owen			O 1
J	400	Hurd, Charles J.	18 19 e Norfolk			O 1
	412	Holmwood, Walter	5 w Norfolk			T 1
J	424	Hunter, George A.	Shop s Peel			T 1
J	428	Hope, Adam	c Norfolk and Peel		Income	1
J	396	Henderson, David Mc	8 w Brock			T 1
	494	Ilton, Edward	25 e Norfolk			T 1
J	432	Jackson, Charles C.	7 s Stanley, e Dean			O 1
			See No. 3, 432; No. 1, 794.			
	243	Jackson, James	8 c Norfolk and Victoria			T 1
			See No. 3, 462.			

	P.O. AD.	JUROR.	No. on Roll.	Name.	Lot.	Con. or Street.		P.O. AD.
	O 1	J	635	Kendall, W. Thomas	6 w	Brock and other prem.	O 1	
	T 1					See No. 2, 480.		
256.		J	473	Kell, John	6 e	Colborne	T 1	
	O 1	J	481	Kestall, Robert M.	14 e	Norfolk	O 1	
259.								
	T 1							
268.								
		J	507	Langtry, James	2 e	Dean	O 1	
			595	Livingstone, William W.	4 e	Dean	O 1	
	O 1					See No. 1, 491; No. 2, 491.		
	O 1							
		J	960	Matthews, John	8 w	Norfolk, 8 e Brock	O 1	
	O 1					See No. 2, 570.		
			519	Murphy, J. Thomas	½ A c	Stanley and Brock	O 1	
						See No. 3, 519.		
	O 1		521	Murphy, John	1 w	Norfolk	O 1	
	T 1	J	522	Mead, Robert	s½ 1 w	Brock	T 1	
	T 1		526	Mulkins, Henry	2 3 e	Norfolk	O 1	
income	1		527	Mulkins, John F.	2 3 e	Norfolk	O 1	
	T 1	J	557	McAlister, Godfrey	6 w	Brock	T 1	
		J	258	McPherson, Wilson	n½ A s	Brock	O 1	
			270	McDonald, Peter	21 p 20 e	Norfolk	O 14	
	T 1	J	538	McCall, Alexander	w	Dean residence	O 1	
						See No. 1, 538.		
			575	Mabee, Peter	¾ 1 e	Colborne	T 1	
		J	616	Matthews, Daniel	6 s	Stanley	O 1	
	O 1							
794.								
	T 1							
82.		J	654	Nelles, Thomas R.	{ 1 n	Stanley & other prem.	O 1	
					{ s	Peel	T	

JUROR.	No. on Roll.	Name.	Lot.	Con. or Street.	—	P.O. AD.
J	658	Nickerson, John	1 s	Victoria		O 1
				See No. 3, 658.		
J	667	O'Heron, William	p 24 s $\frac{1}{2}$	23 e	Norfolk	O 1
J	672	Oakes, William	17 c	Paterson and Norfolk		T 1
J	833	O'Shea, Daniel	4 5 w	Owen		O 1
J	687	Porteous, Robert	1 c	Brock and Stanley		O 1
J	692	Powell, Robert	w $\frac{1}{2}$	16 e	Norfolk	T 1
J	705	Palmerton, Daniel B.	11 w	Norfolk		O 1
				See No. 3, 702.		
J	718	Perry, William	2 e	John		T 1
J	720	Perry, George R.	w $\frac{1}{2}$	1 c	Jn & Grove & other p.	O 1
				See No. 3, 720.		
J	745	Rounds, Ransford H.	6 7 w	Nor, 6 7 e Brock		T 1
	746	Robb, James	}	6 7 w Nor, 6 7 e Brock c Brock and Peel office		} O 1 T
				See No. 3, 755.		
J	747	Ritz, Benjamin	5 w	Brock		T 1
J	762	Roberts, William	12 13 w	Norfolk		O 1
	884	Sinden, William F.	17 c	Dean and Agriculture		O 1
				See No. 3, 253.		
	882	Salmon, James M.	w	Norfolk		O 1



		JUROR.	No. on Roll.	Name.	Lot.	Con. or Street.		P.O. AD.
	O		840	Softly, Edward	23 p 24 e	Norfolk	T	1
58.			36	Slaght, Thomas R.	c	Colborne and Peel	T	1
						See No. 3, 861.		
	J	769		Sterling, John H.	e½ 1 c	John and Grove	O	1
	O							
olk	T		J 884	Tracy, John	6 c	John and other prem.	O	1
	O		J 886	Thompson, Andrew	27 e	Norfolk	O	1
			J 890	Tisdale, William Edgett	e½ 11 12 c	Agricult & Brock	O	1
			J 893	Thoroughgood, George R.	Office c	Colborne and Peel	T	1
	O			900 Tisdale, David	{ c Norfolk and Agriculture	}	O	1
	T				{ c Peel and Brock office		T	
	O		J 413	Todd, William	5 w	Norfolk	O	1
02.	T							
r p.	O							
20.				495 Vasbinder, Samuel	25 e	Nor and other prem.	O	7
			J 912	Vance, Robert	9 e	Talbot	T	1
			J 916	Voltz, Jacob	1 e	John	T	1
						See No. 3, 916.		
	T							
	O							
	T							
55.	T		J 954	Wooley, Wesley P.	12 e	Nor	O	1
	O		J 962	Williamson, Johr.	2 w	Nor	O	1
						See No. 3, 216.		
			J 688	Woolenough, Blythe	3 w	Nor, 3 e Brock	O	1
				971 Walsh, Thomas W.	3 e	Dean and other prem.	O	1
re	O			980 Wilson, John	s	Peel and other prem.	O	5
3.				21 Wyatt, William T.	14 e	Norfolk	O	12
	O					See No. 3, 984.		

JUROR.	No. on Roll.	Name.	Lot.	Con. or Street.	—	P.O. AD.
J	529	Walker, John J.	6 7 e Colborne			O 1
				See No. 3, 944.		
	988	Wells, George W.	s Peel Office			T 1
				See No. 2, 988.		
J	993	Youmans, Joseph	9 w Brock			O 1

PART II.—List of Persons entitled to Vote at MUNICIPAL Elections ONLY.

JUROR.	No. on Roll.	Name.	Lot.	Con. or Street.	—	P.O. AD.
	87	Betts, Mrs. Eleanor	4 w Brock and other prem.			O 1
				See No. 3, 98.		
	89	Brook, Mrs. Martha	22 np 23 c Norfolk			O 1
	247	Dec, Mrs. Jane	e½ 16 n Pat and other prm.			O 1
	301	Fearman, Mrs. Margaret S.	p 8 c Stanley			O 1
	388	Gallagher, Mrs. Ann	13 e Norfolk			O 1
	420	Harrison, Miss Susan	Shop s Peel			T 1
	422	Harris, Mrs. M. L.	Shop s Peel			T 1

JUROR.	No. on Roll.	Name.	Lot.	Con. or Street.	—	P.O. AD.
	505	Leaney, Mrs. Hannah	} 4 e Dean 18 14 w Dean		} T O	1
	508	Long, Miss A. E.		1 c Stanley and Brock		
	528	Mitchel, Miss Florence	6 7 e Colborne			T 1
			See No. 3, 528.			
	819	Smith, Mrs. Anna	8 w Owen and other prem.			O 1
	887	Toms, Mrs. Mary	5 c Brock and Stanley			O 1
	955	Wood, Mrs. Winford	7 n Pat, 6 w Owen			O 1
	959	Wilson, Mrs. Harriet S.	8 w Nor, 8 e Brock			T 1
	972	Walsh, Miss Rebecca A.	4 c Peel and Brock			O 1
			See No. 1, 364.			
	973	Walsh, Miss Sarah A.	4 c Peel and Brock			O 1
	974	Walsh, Miss Margaret P.	4 c Peel and Brock			O 1

PART III.—List of Persons entitled to Vote at Elections to the  
LEGISLATIVE ASSEMBLY ONLY.

JUROR.	No. on Roll.	Name.	Lot.	Con. or Street.	—	P.O. AD.

NONE.

I, William Wilson Livingstone, Clerk of the Municipality of Simcoe, in the County of Norfolk, do hereby certify that Parts One and Three of the foregoing List constitute a correct List for the Year 1885, of all persons appearing by the last revised Assessment Roll of the said Municipality to be entitled to Vote at Elections for Members of the Legislative Assembly, and that Parts One and Two constitute a correct List for said Year of all persons appearing by said Roll to be entitled to Vote at Municipal Elections in said Municipality; and I hereby call upon all Electors to examine the said List, and if any Omissions or other Errors are perceived therein to take immediate proceedings to have the said Errors corrected according to law.

Dated at Simcoe, this 6th day of October, 1885.

WM. W. LIVINGSTONE,  
Clerk of Simcoe.

---

Aggregate number of persons upon the foregoing List qualified to serve as Jurors..... **350**

municipality of Simcoe,  
Parts One and  
List for the Year  
Assessment Roll  
at Elections for  
Parts One and Two  
appearing by  
names in said Mu-  
nicipality examine the said  
roll received therein  
and errors corrected

W. J. NE,  
Mayor of Simcoe.

..... 350

