THE WEATHER:
FAIR AND COOLER TODAY;
SUNDAY THE SAME.

London Evening Advertiser

"SPORTING GREEN"
ON THE STREET AT 6:00
WITH LATE NEWS.

60TH YEAR. NO. 23785 | LONDON, ONTARIO, SATURDAY, OCTOBER 20, 1923.—TWENTY-EIGHT PAGES. | THREE CENTS.

MURRELL JURY SPLIT TWICE ON VERDICT VOTE

Street Railway May Ask Nearly $2,000,000 For Lines

'CONFLICTING EVIDENCE' CLAIMED BY JURYMEN AS CAUSE OF DEADLOCK

When Final Ballot Was Taken, Eight Stood to Convict Murrell While Four Were For Acquittal, Basing Their Arguments On the Fact He Was Entitled to Benefit of Any Doubt as to Who Did Actual Shooting.

HOW THEY SPENT LONG HOURS OF NIGHT

Disagreement of the jury in the case of Sid Murrell and Slim Williams, bandits tried for murder at the fall assizes, has caused a great deal of speculation as to how each of the twelve voted.

In the final argument before the last ballot was taken in the morning, the jury lined up as follows on the Murrell case:

GUILTY.

NORMAN WEIR, farmer, Dorchester.
ROBERT MOIR, farmer, London Township.
DAVID B. STUART, Elmwood avenue, London.
JOHN P. BEGG, King street, London.
JAMES MACPHERSON, farmer, London Township
ANSON McCLURG, farmer, London Township.
J. N. CURRIE, Glencoe.
DOUGAL W. GILLIES, farmer, Mosa Township.

NOT GUILTY.

ARTHUR J. PALMER, superintendent, London.
CLARENCE LEWIS, farmer, London Township.
JAMES HERBERT LEGG, farmer, London Township.
W. J. NUTKINS, contractor, 832 Queen's avenue, London (foreman of jury).

The final ballot, which was secret, stood eight to four in favor of conviction of Sid Murrell. Williams was not mentioned during the proceedings, the jury deciding they must arrive at a decision on Murrell before they could decide Slim Williams' case.

The first ballot, taken before the jury entered the courtroom at 9:30 o'clock Thursday night, and announced it could not agree, stood seven to five. The next ballot, taken before the jury retired for the night at 1:30 o'clock Friday morning, stood eight to four. Previous to taking the first ballot, Robert Moir had lined up with the members who could not see their way clear to convict.

"Conflicting evidence" was the basis of the argument of those who were not in favor of conviction.

After the jury had heard the evidence, the addresses by counsel, and the charge of the trial judge, they retired to the jury room. Before they entered into their deliberations, they rested a short time.

The jurrs smoked and chewed tobacco, and talked on matters not pertaining to the case.

Deliberation began. Ere long the division in the ranks was noted. As each member voiced his opinion, a serious split was quite apparent. One hour, two hours, three hours, passed. The two groups remained adamant. At last, it was the wish of the twelve men that a ballot be taken. The vote was seven to five. The jury decided to return to court and make known their failure to agree. At 9:25 they returned. At 9:32 Hon. Mr. Justice Wright was told the jury could not agree. They told him, however, they had considered the case as a single one, and had grouped the two prisoners as one.

They were instructed they could return separate verdicts in each case, or that they could bring in a verdict in one case and disagree in the other, if they saw fit.

The jury retired. Sid Murrell's case was considered. The jurors decided that before tackling Williams' case at all they must reach a decision in Murrell's case. The battle raged on. There was little noise of conflict, and no bitterness.

Eight For Conviction.

One juryman who would not convict both prisoners was in favor of convicting Murrell. A halt in the debate was not called until 1:30 o'clock in the morning, when lunch was brought into the petit jury room. Then another ballot was taken. Eight to four for conviction was the result.

The jury moved to the grand jury room, which was more spacious, and where cots had been provided. They divested themselves of shoes, coats, collars and ties. Sleep was never so welcome to those twelve men as it was after that hard day — the hardest since the trial began four days previous.

Even before dawn, some of the jurors were awake. Some of them, in fact, hardly slept a wink, so burdened were they with responsibility.

Resume Argument.

When they had dressed, part of the jury was eager to reopen the deliberations. Others believed they would be futile. Finally, the argument of the night before was resumed. Just before court opened at 9 o'clock Friday morning, the final ballot was taken. The vote was the same as that taken shortly after midnight—eight to four.

The jury decided to return to the courtroom. Eighteen minutes after the crier announced the opening, the jurymen filed in, carrying their coats. They announced their deadlock. They assured the trial judge they could not break it. Within a few moments they were discharged. They hastened away from the court house to get refreshments. City men hurried to their homes and county residents to their hotel rooms. All were exhausted.

Sid Believes Stock Higher

"I guess my stock has gone up 20 per cent," Sid Murrell remarked to Head Turnkey Wharton, in referring to the outcome of his trial on a murder charge at the fall assizes.

"I guess I'll be getting special privileges now, after what has happened," Murrel said to Governor Byron Dawson.

"I don't know," the governor replied. "That rests with Inspector Dunlop. I'm going by his orders. Whatever he says goes."

Murrell was silent.

LAUDS CITY CHILDREN FOR GIFTS TO JAPAN

Red Cross Society Commends London Schools For Their Generosity.

Chief Inspector V. K. Greer of the public schools, has received a letter from the Canadian Red Cross Society congratulating the children of the city in their raising $330 for Japanese relief purposes.

The letter states that so far contributions have been received from 439 places, making $2,422.14 so far collected. In addition to this $4,000 is expected from the Toronto public schools, and the hope is expressed that the final amount raised by the school children of the province will be in the neighborhood of $15,000.

DR. STEVENSON SHOWS FAVORABLE PROGRESS

The condition of Dr. W. J. Stevenson, who underwent a serious operation in St. Joseph's Hospital one week ago, was reported this morning to be good. Dr. Stevenson has spent two good nights, and hospital authorities say he is progressing favorably.

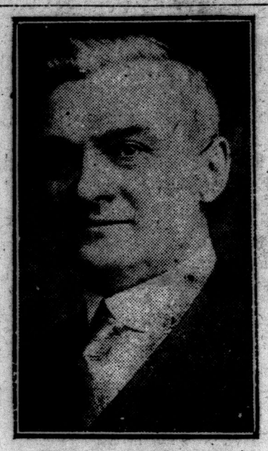

ACTING MAYOR TODAY.
London has a Labor mayor today in the person of Ald. John Colbert, who is acting in the absence of Mayor Wenige.

ADVOCATE DEFERRING PROPOSALS UNTIL 1924

Aldermen Favor Shelving Recommendations Made by Dr. Brittain.

ALL RECEIVE COPIES

Mayor Intimates Certain Important Clauses Will Be Given Attention.

All members of the city council have received their copies of the Brittain report, and their concensus of opinion today appears to be that the greater number of the recommendations should be shelved until 1924.

The report is of such a lengthy nature that it will require several days, at least, for its thorough consideration by the members, following which it would be necessary to stage a special session to discuss the same clause by clause.

Mayor Wenige also holds the opinion that the greater portion of the report will have to go on to 1924, although he feels that certain of the more important clauses could be acted upon before the end of the year.

VOTE BILLION KRONEN FOR RELIEF IN GERMANY

Associated Press Despatch.

Vienna, Oct. 20.—The municipality has decided to contribute one billion kronen for the relief of the suffering in Germany.

Police Officers Believe New Truth-Telling Drug Would Save Them Labor

Local Doctor, However, Foresees Trouble Brewing For Married Couples.

"HUBBY" NOT SAFE

A Drop of Scopolamin in Morning Coffee Might Reveal Much.

Local police officers are inclined to place great faith on the efficacy of the new truth-telling drug, known as scopolamin anethesia, which, it is said, can make criminals confess their crimes.

Indeed, the opinion was expressed that as soon as the marvelous qualities of the drug receive practical demonstration it will be used in the London police court on all individuals charged with minor offences.

According to Chief of Police Robert Birrell, "scopolamin" would relieve the government of inestimable expense and time in connection with securing witnesses and listening to exhaustive testimony.

"From advance reports I would say it was the greatest discovery, from a criminologist's point of view, ever made," the chief said. "If it works it will insure the carrying out of justice and will eliminate any possibility of a man being unjustly sentenced or a criminal being allowed his freedom for lack of sufficient evidence."

"Would it be used in the Murrell-Williams case when another trial is ordered?" he was asked.

"It wouldn't be necessary in that case because the evidence is conclusive," the chief said.

Scopolamin will make a man answer truthfully any question while under its influence, the subject losing none of his faculties except will power. Several cures have been effected among insane patients at the Gowanda State Hospital by the anesthesia.

Local doctors declared that if the drug proved as wonderful as it seemed to be no one could say to what extent it might solve many of the most difficult problems of mankind.

"Apparently the drug deadens the impulse toward prevarication," one physician said. "Under its influence the particular brain cells which form the basis of will cease to function. It would thus be of tremendous benefit in the sentencing of criminals. There is no telling how many other elements in human life it may affect."

Another doctor, who saw a humorous angle to the new discovery, opined that scopolamin would reap havoc if put into the hands of married couples. Instead of asking friend husband where he had been when the latter returned home late o' nights, the average wife would only have to add a few drops of the drug in her husband's coffee, and he would confess everything. Such a possibility, the wit averred, was not in the best interests of the community or the husband.

The local medical fraternity are taking the drug seriously, however, and scopolamin demonstrations will be followed from now on with keen interest.

King To Visit Baldwin's Home

Canadian Press Cable.

London, Oct. 20.—Premier MacKenzie King leaves for Chequers, the country residence of the British prime minister, this afternoon. There he and Premier Bruce of Australia will spend the week-end as the guests of Premier Stanley Baldwin.

PLACE PRICE OF $55,000 PER MILE FOR LINES

Street Railway Company's Calculation Would Bring Cost to $1,980,000.

AWAITING REPORT

Sir Adam Beck's Figures Will Be Submitted to Council Next Week.

How much do the London street railway authorities ask for their holdings?

And what valuation is placed upon the same road by the hydro experts?

These are leading municipal questions at this moment, and The Advertiser was notified from a competent source at noon today that the company is or has been asking about $55,000 per mile. This would bring the aggregate cost for their 36 miles to approximately $1,980,000.

But those who place all faith in Sir Adam Beck and his engineering advisers state that this valuation by the street railway authorities, represents roughly a sum double what the hydro experts say the roa dis worth.

May Boost Offer.

According to this calculation, the road would be worth $990,000 or about $1,000,000.

It is just possible, however, that the city would be willing to offer the company a little more than the $1,000,000 estimate. As a matter of fact, railway experts (not interested in the deal) voice the opinion that it would not be unreasonable to expect any offer from the city ranging from the Bunnell maximum of $900,000 to a point well over the million-dollar mark, say, for instance, $1,200,000.

Sir Adam Beck has already stated that the company has made changes in its roadbed and equipment which a board of arbitration would value at $250,000, perhaps, irrespective of the fact that the material would be of no use to the city, after the purchase. Just what deterioration figure would be placed upon the road since the time the Bunnell report was submitted to the city council is another question yet to be publicly answered.

Reporting Next Week.

As to be expected, neither Sir Adam Beck or the street railway authorities are willing today to tender any information for the general perusal of the ratepayers. The only fact that seems well established, however, is that Sir Adam is not submitting any definite report to the city council until next week.

Mayor Wenige still insists that the street railway's price only must come to the council, when it will be decided whether the fiure is sufficiently reasonable to send to the people for approval in December.

WESTERN VETERANS VOTE FOR DOMINION COMMAND

Associated Press Despatch.

Winnipeg, Oct. 20.—Representatives of the provincial commands of Western Canada of the Great War Veterans' Association, who met in conference here yesterday, went on record as being strongly in favor of carrying the Dominion command in the future as in the past.

It was declared that as the Great War Veterans' Association has proven itself "an efficient and satisfactory channel" for the adjustment of the difficulties of the ex-service men, it should be recognized by the government and receive assistance from time to time as needed.

TORIES MAY BE GROOMING DARK HORSE FOR MAYOR

Certain Section of Conservative Wing Not Favorable to Judd.

READY FOR CAMPAIGN

Definite Announcement Will Be Made by Aspirants Next Week.

Those Tory enthusiasts who seek to bust Mayor Wenige, presumably under the heading of "Good and Welfare," report progress, but obviously very little of that.

The usual Friday night rally was called off by the chairman when he failed to locate any of the hardy lads at the headquarters committee rooms, or even at their rooms. They were all out when he called. But, undismayed, he reported progress, and an official pronouncement about November 1.

It begins to look as though quite a substantial portion of the burden is going to rest upon Ald. Judd. He is the choice of one wing of the party, but from all accounts the members of this particular group have just "talked it over" amongst themselves. Ald. Judd has not been asked for his own personal views.

It may be that Ald. Judd is just waiting to be asked. Or then, again, there may be other reasons, more or less important. The possibility exists that Ald. Judd doubts the outcome, although he states quite definitely that in any event he is "not seeking the nomination."

Then, again, there may be those at Tory headquarters to conclude that Ald. Judd is not the logical competitor for Mayor Wenige. The latter is going to prove a difficult champion to down for the count, some say, suggesting that nothing hasty be done until the striking committee has had another chance to look around through the wards.

There is always the inevitable "dark horse" just waiting in the pasture around the bend. No campaign would be complete without him. It would be just as well, say the anti-Juddites, to glance around the field again before the entries go to the post.

And that is just how the situation stands for the week-end, although much is promised for next week. In fact, meetings will be held, reports will be submitted, speeches will be made; and, likely as not, Ald. Judd, if asked, will tender a definite statement as to his intentions—municipally.

Viewing the situation "by and large," the enthusiasts are either going to set the proverbial municipal pot aboiling, or quit the arena until November, 1924, at the earliest.

MAN COMMITS SUICIDE NEAR TUPPER LAKE

Canadian Press Despatch.

Prescott, Ont., Oct. 20.—Anthony Fernandez, 46, a native of Portugal, suicided yesterday at Tupper Lake, near here. He went to the stone quarry where he was employed as a dynamite expert, placed two sticks of dynamite in a hole, attached the battery wires and seating himself over the charge, turned the lever on the battery. He came to this country twelve years ago, leaving a wife and children in Portugal.

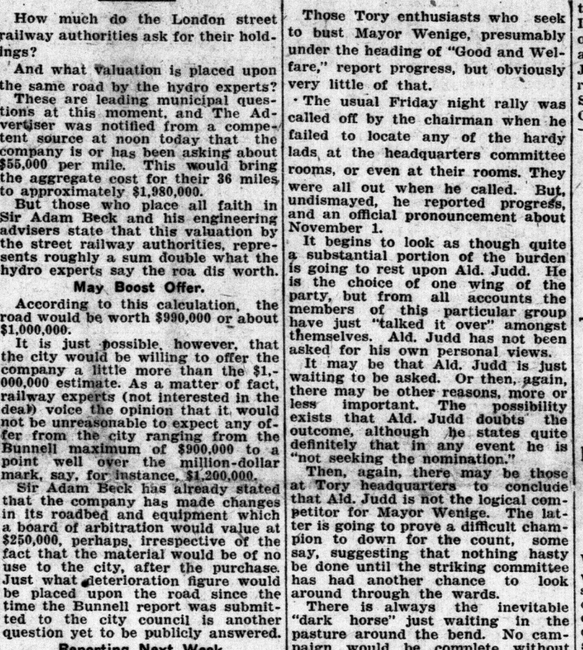

OPENS ONTARIO'S PLOWING MATCH.
Lieut.-Governor Harry Cockshutt was enthusiastically greeted by more than 20,000 people when he spoke Thursday at the official opening of the international plowmen's meet at Hillier's Farm, near Sarnia. The lieut.-governor watched with great interest the various contests, and expressed his appreciation of the work done. Expert plowmen, old and young, from all parts of Ontario and many points in the United States competed.

FOUR GENERATIONS OF THE CAVAN FAMILY.
Above are shown the four generations of the Cavan family. John Cavan, sitting on the right, is the great grandfather of Jackie Lasenby, 14 months old. Mr. Cavan himself is only 76 years of age. He is of Irish birth, coming to Canada when a child from the town of Cavan, in the County of Cavan, Ireland. He is a well-known farmer of Melbourne. His daughter, standing on the right, married Peter Lasenby, standing on the left. Mr. Lasenby is an engineer on the C. N. R., and lives at 1040 Florence street. Their son John is shown sitting with his son Jackie in his lap. Reading from left to right, standing: Peter Lasenby, Mrs. John Lasenby and Mrs. Peter Lasenby. Sitting: Mrs. Charles Cavan, John C. Lasenby, Jackie Lasenby and John Cavan.

Will Not Transfer Second Murrell-Williams Trial To Any Outside Court

The Crown Definitely Decides Against Change of Venue For Case.

HOLDING WILLIAMS

Date of His Return to Kingston Penetentiary Seems Indefinite.

No change of venue in the Murrell-Williams case will be made, The Advertiser learned from an official source today. In other words, the case will not be taken to another county for trial. The matter will come before a jury at the winter assizes to be held some time in January. The dates of the winter assize courts throughout Ontario have not been fixed yet.

It is not known at present whether T. J. Rigney, K.C., of Kingston, crown prosecutor, will act at the trial in January. That is entirely up to Attorney-General W. F. Nickle and his department by whom Mr. Rigney was assigned to take the case.

The presiding judge has not been named for the January sittings, and will not be named until the date is fixed.

No order for the removal of Slim Williams to Kingston Penitentiary, where he had been confined for two years previous to the trial, has been issued yet. The crown authorities declared the date of his return to serve his seven-year sentence for robbery with violence, to which he pleaded guilty two years ago, is indefinite.

Both Canada and the United States are still being circularized with descriptions of and offers of rewards for William Murrell, brother of Sidney, and Robert Ernest (Pat) Norton, the other two bandits in the Melbourne robbery.

Although the authorities are not following any special leads at present in the case, they are hopeful that any day may bring a substantial clue. The capture of Sid Murrell in Susanville, Cal., came at a time when it was least expected, they point out.

Turn to Page 2, Column 6.

EXPECT JARED VINING WILL LEAVE HOSPITAL SHORTLY

Jared Vining, who underwent an operation for aprendicitis in Victoria Hospital several weeks ago, was reported by authorities at that institution this morning to be greatly improved. It is thought Mr. Vining will be in a condition to leave the hospital at the beginning of next week.

Denny Brooks

is a story of courage, endurance and the unfailing ability to grin when things looked black.

You meet Denny when he is a little chap, before his gypsy mother, Queenie Brooks, ends her life. And by the time you have followed the career of Denny Brooks to its triumphant conclusion your heart is warmer and cleaner.

"DENNY BROOKS" STARTS SOON IN THE ADVERTISER.

HAYDEN CHARGES MAYOR DID NOT "COME ACROSS"

Recalls Wenige Threatened to Dismiss Fire Department.

WOULD KEEP CHIEF

"Dr. Brittain is recommending nothing more than I suggested myself last spring. There should be no interference with the heads of the department, and the members of the board of works thought that I was knocking the committee when I contended that the city engineer was qualified to give opinions as to his offices.

"The heads of the departments should be allowed to run their own affairs, unmolested by the mayor or individual aldermen. They need not think that because they are elected for one year that they have the entire burden on their shoulders.

"I suppose that the mayor may think different as to my attitude with respect to the fire department, but he is not the whole 'cheese' He is only one'

Ald. Hayden is strong for Dr. Brittain's "hands off the fire department."

Mayor Wenige didn't "come across with anything" with the fire department, asserts Ald. Edmund Hayden, who sees "eye to eye" with the Brittain report as it pertains to that branch of the city's services.

"The mayor was going to fire them all last spring and run the place himself, the way he talked," Ald. Hayden stated. "He was going to show them just what he could do, but in my opinion he didn't come across with any of it.

"In my opinion Chief Aitken should be left where he is. He is good for another ten years. In fact, that is what I have always thought. The whole trouble has been that he didn't know that he was the boss of his department or that his actions would be upheld."

TWENTY-THREE NATIONS RECEIVE GERMAN NOTE

Berlin Blames France For the Hunger and Starvation Pending.

Special Cable to The Advertiser.

Berlin, Oct. 20.—Germany today sent a note to twenty-three nations, placing on France the responsibility for the hunger and starvation it claimed is impending in the country.

France is accused of having made it impossible for Germany to regulate the situation in the Ruhr.

The note said Germany had done its utmost to restore the Ruhr, but without result. It painted Germany's immediate future in darkest colors.

It was sent to German diplomatic representatives at Washington and other capitals.

WIARTON FURNITURE FIRM SUING LONDON RESIDENT

The Wiarton Furniture Co., Ltd., through its solicitor, J. Carlyle Moore, of Wiarton, who is represented by his London agents, Gibbons, Harper & Braden, has issued a writ in the Middlesex County court against S. Jackson, of London, for $281.57, the balance alleged to be due on goods sold and delivered.

AIR SERVICE TO CANADA BY ICELAND IS FEASIBLE

First Lord of Admiralty Commends Idea in Forceful Speech.

SERVICE TO INDIA

British Government About To Sign Contract For Indian Company.

Special Cable to The Advertiser. Copyright.

London, Oct. 20.—The imperial conference discussed aid defenses yesterday at a secret session, but speeches on civil communications by air were published.

There may be greater willingness on the part of all parties concerned to spend money on developing civil rather than military aviation, for the civil branch can be turned to fighting use in case of an emergency. If there are flourishing civilian air services in the Empire it means we have the plant, the personnel and the experience available for war use.

Col. L. C. M. S. Amery, first lord of the admiralty, made a forceful speech on the feasibility of airship service to Canada over Iceland, and also to the West Indies. He pointed out that the Germans during the war turned out Zeppelins in large quantities, and since that time many improvements have been made.

He emphasized some of the points already made by Sir Samuel Hoare, the British air minister, who has pointed out that airships are not so much in danger of fire nowadays because their outer case contained envelope of what is called inert gas, which is non-inflammable. Comparatively small airships have done four thousand miles in the air without descending.

The Zeppelin people are now building for the United States an airship which is confidently expected to fly across the Atlantic. The British Government has already accepted in principle, and is about to sign a contract for an airship service to India, which will reduce the time of the journey from fourteen and a half to five days. Speaking of service to Canada, Col. Amery said airships were more comfortable than trains or steamboats because of their freedom from noise and vibration.

NICKLE ANNOUNCES NO APPOINTMENT YET

Attorney-General Declares the Successor to Elliott Not Chosen.

No crown attorney for Middlesex county has yet been appointed to succeed J. C. Elliott, who has tendered his resignation.

Positive assurance to this was forthcoming this morning from Attorney-General W. F. Nickle, who added that any person who had sent out the report that E. W. M. Flock had been appointed had been misinformed.

The attorney-general would not state, however, whether Mr. Flock was being seriously considered for the vacancy.

LOOT BERLIN BAKESHOPS, POLICE FORESTALL RIOTS

Associated Press Despatch.

Berlin, Oct. 20.—Further looting of bake-shops in the proletarian quarters of the city occurred yesterday. Intervention by the police forestalled rioting on a large scale.

MUST DELIVER 30 PER CENT POTATO CROP TO CONSUMER

Associated Press Despatch.

Munich, Bavaria, Oct. 20.—Dictator von Kahr has ordered the potato growers in the Rhenish section of Bavaria to delivery thirty per cent of their crops to the consumers under the threat of confiscation and money or prison penalties.

THE WEATHER

FORECASTS.

Fresh to strong westerly to northwesterly winds; fair and cooler today and on Sunday.

Stations—	High	Low	Weather
Victoria	54	50	Fair
Calgary	58	30	Clear
Winnipeg	44	18	Clear
Port Arthur	38	28	Cloudy
Parry Sound	62	38	Cloudy
Toronto	63	46	Clear
Kingston	68	46	Fair
Ottawa	74	42	Fair
Montreal	72	50	Clear
Quebec	60	50	Cloudy
Father Point	48	36	Cloudy
St. John	64	52	Cloudy
Halifax	68	56	Cloudy

LOCAL TEMPERATURES.

The highest and lowest temperatures recorded in London during the 24 hours previous to 8 o'clock last night were: Highest, 62; lowest, 46.

Teh official temperatures for the 12 hours previous to 8 a.m. today were: Highest, 48; lowest, 38.

Barometric Readings.

Friday—8 p.m., 29.98.
Today—8 a.m., 29.18.

LONDON TRAVELERS BEGIN DRIVE FOR MEMBERS

TRAVELERS PLAN MAKING LONDON ONTARIO CENTER

Today Sees Inauguration of the Drive For New Members.

GROWTH IS RAPID

An event of interest to all commercial men of Western Ontario is being inaugurated today, in the shape of a membership campaign for London Council, No. 630, United Commercial Travelers of America.

The object of the campaign at this time is to make London Council not only the most important one in Ontario, but one of the leaders of U. C. T.'ism in all Canada, and eventually, perhaps, of making this city the center of activities in Canada for this great organization, which is the largest organization in the world composed exclusively of commercial travelers. There are over 700 councils of this order on the North American continent, with a membership of 110,000.

In Western Canada the U. C. T.'s are very strong, with large and active councils at Vancouver, Victoria, Nelson, Edmonton, Calgary, Medicine Hat, Moose Jaw, Regina, Brandon, Saskatoon, Winnipeg, Port Arthur, and several other smaller cities. In point of membership, the first five councils in Canada rank as follows: Winnipeg, Edmonton, Vancouver, Calgary and London. Councils are organized under grand jurisdictions and under a grand councillor. Manitoba, Saskatchewan and Alberta councils come under the grand jurisdiction of Manitoba, Saskatchewan and Alberta, while British Columbia, Oregon and Washington come under that jurisdiction of the same name. In Eastern Canada the time has now arrived for the formation of a grand council consisting of all councils in the province. Councils already organized in the province rank as follows: London, Toronto, Hamilton and Peterboro. councils are now in process or organization in Brantford and Windsor, and when completed grand council plans will be launched.

London Largest Council.

Delegates are elected from each subordinate council to attend grand council meetings, and the size of the council determines the number of delegates the council is entitled to send. London now being the largest council in Ontario and the oldest, although still young herself, is in an enviable position in regards to representation in grand council, but if London is to retain her position efforts must be made now to increase the representation.

The idea of the whole campaign is not only to hold the organization meeting of grand council in London, and thus automatically make this the center of activities, but to elect some member of London council as the first grand councillor. It is hoped that at the organization meeting the members may have the supreme councillor of Columbus, Ohio, in attendance, as well as past supreme councillor, Fred C. Cox of Winnipeg. Mr. Cox was supreme councillors of the entire world organization in 1919.

Twenty teams have been made up, each under a team captain, consisting of nine or ten members. These twenty teams have been divided into four divisions with each member of the committee in charge of a division.

Five Teams.

Each division consists of five teams, as shown below:

Division commander, J. C. Doidge—Team No. 1, Capt. A. E. Barbour, 355 Piccadilly street; No. 2, Capt. J. M. Brown, 4 Hayman Court; No. 3, Capt. W. J. Clarke, 90 Kent street; No. 4, Capt. W. K. Coldicott, 211 Wortley road; No. 5, Capt. A. Cave, 110 Wortley road.

Division commander, Jas. McKenzie—Team No. 6, Capt. G. Keenleyside, 514 Maitland street; No. 7, Capt. E. R. Dromgole, 522 Colborne street; No. 8, Capt. H. O. Farrow, 56 Gerrard street; No. 9, Capt. F. J. Floyd, 335 Wortley road; No. 10, Capt. Wm. Forbes, 348 Victoria street.

Division commander, Dan McGugan—Team No. 11, Capt. F. A. Hart, 3 Hayman Court; No. 12, Capt. Fred Johnston, 20 Cynthia street; No. 13, Capt. C. W. Miners, 49 Craig street; No. 14, Capt. Wm. Moore, 621 Lorne avenue; No. 15, Capt. M. K. McCallum, 332 Talbot street.

Division commander, W. E. Watson—Team No. 16, Capt. W. H. Pitt, 372 Simcoe street; No. 17, Capt. C. N. Pirie, 27 High street; No. 18, Capt. E. T. Richards, 33 Craig street; No. 19, Capt. Wm. Whittle, 10 Evergreen avenue; No. 20, Capt. Chas. Wyse, 55 Tecumseh avenue.

The committee in charge of the campaign is as follows: R. A. Parrish (chairman), James McKenzie, Dan McGugan, J. C. Doidge, W. E. Watson.

the best table syrup in the very best jar

65 years' experience has been used in perfecting

Benson's Golden Syrup

The newest and purest table syrup on the market.

In glass jars—at all grocers.

The Canada Starch Co. Limited, MONTREAL. 112

Businessmen In London Approve of Estimates Submitted By Utilities

Request of Additional $10,000 For Playgrounds Considered Favorably.

THINK WORTH WHILE

Consider Sum Asked For Parks Is Move in Right Direction.

Much satisfaction is expressed by businessmen of the city at the tentative estimates submitted by the public utilities commission in which an increase of $14,600 over the 1923 figures is asked for.

Several of the men seen this morning stated that they thought the commission very modest in their requirements. The fact that the biggest increase, $10,000, was for playgrounds purposes seemed to catch their fancy, as they believe that any money spent on this account is well worth while from the results ultimately obtained by giving the children of the city playing space under proper supervision.

"There is nothing that the money could be expended on to better purpose," declared one man. "The children must play, and the grounds provided and equipped by the city are one of the finest assets it has, because it means better, healthier, and more contented youngsters."

With reference to the parks, for which an additional $4,600 has been asked, the opinion is that London would do well to have these kept in first-class condition, no matter what the cost, as the time will come when property will be too expensive to acquire, owing to the future growth of the city. Many cities regret not having had the foresight to secure property for parks in the central portions; but London is not so unfortunate. For this reason businessmen are satisfied that any increase asked will be expended wisely and should not be begrudged.

Members of the city council were somewhat reluctant today to discuss the public utilities estimates just submitted.

Mayor Wenige will call a special session of the council to consider tentative estimates from all spending bodies. Statements are requested by Nov. 1.

The aldermen have not yet considered such estimates as have been submitted to date, which in any event are not binding upon the members of the 1924 council.

EX-MAYOR ADVISES PRESENT INCUMBENT

Dr. J. C. Wilson Advises Wenige To Forget New City Hall Scheme.

Ex-Mayor J. Cameron Wilson had a little quiet advice today for Mayor Wenige.

"There will be two real issues before the ratepayers this year," explained the mayor's predecessor. "The proposed purchase of the London Street Railway and the new city hall proposition. If the mayor expects to be elected it would be well for him to come out in support of the former and to forget about the latter."

Dr. Wilson is confident that the people are going to pass the Street Railway bylaw in December, but he appears somewhat dubious as to the success of the $500,000 city hall debenture request.

RUBBER STOCKS FALL TO NEW LOW LEVELS

New York Brokers Say Confusion Has Reigned in Week's Trading.

New York, Oct. 20.—Speculative uncertainty over the business outlook was reflected in the irregular and confusing movements of stock prices this week. Speculators for the decline succeeded in uncovering a number of weak spots, particularly among the rubbers, leathers and specialties, but they failed to break the usual leaders below their previous low and resisting points.

Most of the rubber stocks fell to new low records for the year as a result of additional tire cuts and the passing of the dividend on Lee Rubber and Tire. Leathers lost ground because of unfavorable trade conditions. Steel shares held relatively steady, reports of lessened production being offset by the larger inquiries from railroad equipment manufacturers and the relatively high earnings for the third quarter of the year.

Shipping shares strengthened on the belief that the proposed reduction in export rates on grain would result in increased business and reports that there was a larger inquiry for freight space.

The statement of President Coolidge that he favored lower freight rates on grain for export brought about rather heavy liquidation of the northwestern carriers, several of which touched new 1913 lows. Northern Pacific was especially weak, selling as low as 50.

Considerable interest was aroused during the week by the public offering of an additional issue of preferred stock of the "Nickle Plate" Railroad, the first of its kind in many months, although the Illinois Central and some of the smaller roads recently have sold additional stock to their own stockholders. All large railroad financing for the last two years has been in the form of bond issues or equipment trust certificates.

ASK AUTONOMY.

Associated Press Despatch.

Perth, Australia, Oct. 20.—The Anglican Synod, in session here, unanimously adopted a resolution in favor of securing autonomy for the Anglican Church in Australia.

America Will Hear Baldwin

Associated Press Despatch.

London, Oct. 20.—An interesting feat in wireless probably will be attempted next week, when Premier Baldwin addresses the Conservative conference at Plymouth. It is likely that his speech not only will be broadcasted throughout the country, but that listeners-in on the European continent and in America may catch the premier's message.

If the plan is carried out, as is proposed, it will be the first time in history that a prime minister's speech to his party has been heard by hundreds of thousands of listeners.

BELGIUM NEEDS FINANCIAL HELP, IS LAST REPORT

Insists On Reparation Commission Examining Her Plan.

ITALY APPROVES

Associated Press Despatch.

Brussels, Oct. 20.—Belgium is insisting upon the reparation commission examining her plan, chiefly because she desires to be paid, so as to overcome the financial and economic troubles which are her present chief concern, it was stated in authoritative quarters today.

Belgian officials say that Italy approves the Belgian plan unreservedly, while the British offer only objections as to its form, but that France has adopted a waiting attitude without showing any enthusiasm for the project.

France, it is recognized, attaches capital importance to the political and military phases of the problem, while Belgium, Great Britain and Italy are interested chiefly in the financial and economic results.

This divergence in views and aims necessarily causes difference of opinion on the tactics to be followed. Unless progress is made toward a settlement by the time parliament assembles, government circles expect a strong attack by the opposition.

GREECE TO PAY $25,000 INTEREST TO CANADA

Funding of $8,000,000 Debt Begins in January Next.

London, Oct. 20.—Sir Basil Zaharoff, Greek financier, paid a sudden visit to London this week, when final arrangements were being made for the funding of the rGeek debt to Canada, a funding agreement has now been signed by both parties, the high commissioner acting for Canada. The total debt amounts to $8,-00,000 and Greece will pay $25,000 to complete interest payments up to January next, when the funding agreement comes into force. Greece will thereafter pay interest at 5 per cent and capital sums semi-annually at a rate to extinguish the whole debt in 25 years. Specific Greek taxes are ear-marked for this debt.

Obituaries

MISS KATHLEEN F. GUNNE.

Kathleen Flood Gunne, sister of Rev. Canon C. R. Gunne, rector of Christ Church, Wellington street, died in this city yesterday. She lived for many years at 273 Oxford street, but later moved to the home of her brother. Miss Gunne had been in illhealth for about one year. The funeral will be of a private nature, from the residence of Mr. Gunne to her former home at Florence, Ont. Interment will be made in St. Matthew's Church Cemetery, at Florence.

MRS. J. S. WALLIS.

Word has been received by relatives in Edmonton of the death of Mrs. J. S. Wallis in Toronto on Oct. 7. Mrs. Wallis was formerly of Fort Carling, Ontario, sister of the late J. E. Vanderburgh, and only daughter of the late Mr. and Mrs. Clark Vanderburgh of West Nissouri, Ontario.

CHARLES WRAY.

The funeral of Charles Wray, who died Wednesday, was held yesterday at 2 o'clock from his late residence, 7 Victoria avenue, to Woodland Cemetery. Rev. Mr. Chapman and Rev. Mr. Dewey conducted the services.

The pallbearers were F. Fuller, G. Fuller, A. Guymer and Messrs. Prestige, Jackson and Fottit.

SETTLE MINERS' STRIKE THROUGH UPPER SILESIA

Warsaw, Oct. 20.—The strike of the Urper Silesian miners, who demanded a 200 per cent increase in their pay, whereas the government offered 130 per cent, has been settled through the efforts of a special representative of the state. The communist leaders of the movement have been arrested for provoking trouble.

A campaign has been started against profiteering in Kattowitz, where the strike centered.

A. E. MILLER REPORTED AS GREATLY IMPROVED

Principal A. E. Miller of the Central Collegiate Institute, who was taken suddenly ill several weeks ago with an acute attack of hemorrhages of the stomach, and has been in Victoria Hospital since that time, was reported this morning by his physicians to be greatly improved. It is expected Mr. Miller will be back at the Collegiate in a few weeks.

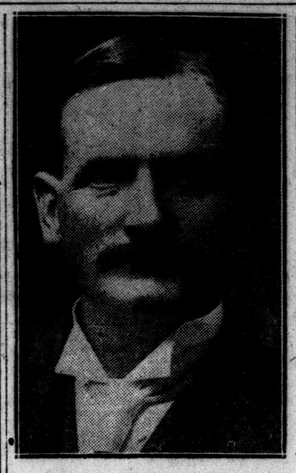

PERTH'S JUVENILE JUDGE.

Dr. Michael Steele, recently appointed judge of the juvenile court of Stratford, St. Marys and Perth County.

SAYS ESTIMATES OF COMMISSION ARE WITHIN LIMIT

Buchanan Explains Sum Asked Is $30,000 Less Than Amount Allowed.

PARKS IMPORTANT

That the tentative estimates for 1924, as accepted by the public utilities commission at its last meeting, are well within the limits of what might be asked, was explained by General Manager Buchanan this morning.

Mr. Buchanan told The Advertiser that the commission was entitled to one mill for park purposes, and a half mill for playgrounds. This would bring the amount for which they could ask the council to approximately $105,000 for these two objects.

Instead the estimates call for but $75,000, which is $30,000 less than what the commission is entitled to. This means a saving of about half a mill in this year's tax rate from the possible.

As to the importance of parks, the general manager stated that with every inquiry that came to the city regarding the establishment of new concerns or branches, the question of what recreational facilities, parks, etc., were operated, was paramount. This was done with the idea of having the workmen who might be employed, contented and satisfied. In London, the parks and other open spaces are suitably located for recreational purposes, some of them being in the heart of the city, while others are fairly central.

LONDON PAYS TWICE DETROIT "GAS" PRICE

No Explanation Forthcoming From Local Oil Companies.

Gasoline in London is today selling at 28 and 30 cents per gallon, while in Detroit, 120 miles away, the same liquid is retailing at 12.8 cents.

Why this difference exists is apparently inexplicable, no explanation being forthcoming from local oil companies this morning. Undoubtedly one reason that might be responsible for a slight increase is the fact that in Canada the imperial gallon is sold, this being a half pint larger than the American gallon. The freight also enters into consideration, as well as the duty, but this would not apear to account for a retail price more than double of that across the line.

WANTS TIME TO SETTLE FINE FOR DRUNKENNESS

Police Magistrate, However, Finds Law Won't Permit Delay.

James Lawson had never been in police court before. Consequently when he swallowed a few snorts of Black and White yesterday he was disagreeably surprised to discover himself in the local jail about an hour later.

Lawson, who is a well-known colored man, admitted he had violated the O. T. A. Chief Birrell and the magistrate expressed regret that he had fallen from virtuous ways, but the latter had no other alternative than to impose the minimum fine.

"I am surprised to find him here," said the chief. "He has always been noted for his sobriety."

"Will you give me until Wednesday to pay the fine?" Lawson asked.

"The law won't allow me to," the court said.

The prospect of having his reputation besmirched with ten days in jail made Lawson shudder. His face twitched, and he muttered something about being able to pay up, "if you will give me another chance to make good."

"Take him below," ordered the chief, "and perhaps he will think of some friend who is willing to pay his fine."

GUSTAVE LEMIRE CHARGED WITH ATTACKING CITY GIRL

Gustave Lemire, a phonograph mechanic, appeared in police court this morning to answer to a serious charge laid by a local woman on behalf of her daughter.

Exhaustive evidence was taken in a summary hearing. Albert Judd for the defendant elected to be tried by jury. The case will probably be heard in camera on the first Tuesday in December.

FIND DEFENDANT NOT TO BLAME FOR ACCIDENT

Jury Declares the Middlesex County Man Was Not Negligent.

DISMISSES ACTION

"No negligence on the part of the defendant. Purely an 'accident,'" the jury in the case of Kestle vs. Amos, a civil jury action for damages, at the fall assizes, decided when it returned at 12:45 o'clock this morning. It was a case of husband and wife suing an infant under the age of 21 years for injuries alleged to have been caused by the negligence of the defendant, who was driving a horse on a public highway in Middlesex County.

"I will dismiss the actions with costs, if demanded," Hon. Mr. Justice Wright stated.

"There will be the usual fifteen days' stay?" asked F. H. Curran, the plaintiff's counsel.

"Yes," the court replied.

Mr. Curran represented W. G. R. Bartram in the case. F. P. Betts, K. C., represented F. W. Harcourt, the official guardian.

In the case of Noxel, vs. Teare, an action for damages for personal injuries alleged to have been caused by the defendant while driving an auto on a public highway, judgment for the plaintiff for $347 was given, with county court costs and the usual setoff of high court costs.

It is uncertain whether court will be held Monday, as the trial judge is scheduled to hold court in Cornwall Tuesday.

Cases on the non-jury list will be laid over.

BANDIT SEARCHES STOCKING TO GET ROLL OF $2,375

Two Armed Hihwaymen Waylay Couple on Road Near Toronto.

Canadian Press Despatch.

Toronto, Oct. 20.—Two highwaymen, one masked and armed with two revolvers, held up and robbed Mrs. Sadie Grupstein of $2,375 and Louis Rice of $750 and a gold watch on the Kingston road a few miles east of the city limits at midnight last night.

Rice was first searched and his money taken, and then one of the gunmen searched his companion, finally discovering the roll of $2,375 in her stocking.

Mrs. Grupstein was driving east along the Kingston highway in her coupe, with Rice sitting beside her. She slowed up the car, she says, to let Rice out to examine the front tire, which he felt had become "flat." Just as she slowed down two men sprang out of the darkness, opened the door and seized Rice, hauling him out on the roadway. One man carried a revolver in each hand and had a red mask across his eyes. The other was not masked. Nearby a car stood, with a man in the rear seat. "Shoot, shoot!" yelled a voice, and the gunman forced Rice around to the rear and sat him down on the bumper. "Come on with the money!" he commanded. Rice handed over a $10 bill.

The gunman searched Rice, finding the $750 in his watch pocket in the top of his trousers. After robbing Rice, the gunman turned to Mrs. Grupstein and demanded she hand over her money. He leveled his revolver at her head.

"Please, mister, don't shoot. I'm a mother," she begged. He then searched Mrs. Grupstein. He opened her blouse and searched for money. No money was there. The gunman then went through her pockets and found some change in a little pocket in her dress; but he apparently knew she was in possession of a large sum of money, for he rolled down her stocking and found the $2,375. Not satisfied with it, the gunman rolled down Mrs. Grupstein's other stocking. There was no money there.

After the bandits escaped, Mrs. Grupstein reported the robbery to the Toronto police.

CANADA STANDS THIRD IN EXPORT BUSINESS

Dominion Ranks High in Proportion to Her Population.

Canadian Press Despatch.

Ottawa, Oct. 20.—In proportion to her population, Canada stands third among the nations of the world in her export trade, according to statistics amassed by the department of trade and commerce. Canada's export trade in 1922, on a per capita basis, stood at $100.63, with only New Zealand and Australia showing a higher percentage. The per capita export trade of the United Kingdom during the same period was $69.36, and in the United States $34.39.

In the percentage of increase in exthe nations in her per capita export trade with only $57.95.

With its total exports during 1922 at $884,363,000, an increase of $448,145,000 over its exports in 1913, Canada has jumped from tenth to fifth place among the large exporting nations of the world.

In the percentage o fincrease in exports from 1913 to 1922, Canada takes second place, only yielding first to Japan by a narrow margin. Canada's increase was 103 per cent.

EXTINGUISH SMALL FIRE.

London's record of one week without a fire was broken last night when the fire department responded to a call sent in by G. A. Dowling, 583 Central avenue. A small fire under the gas stove was soon extinguished. This is the first time in five years the fire department has gone one week without a call.

Gold and Silver Exports of Canada Show Increase

Canadian Press Despatch.

Ottawa, Oct. 20.—The Dominion bureau of statistics registers a large increase in the exports of gold and silver from Canada for the past twelve months. Gold-bearing quartz, dust, nuggets and bullion exports during the 12 months ending September were valued at $10,443,618, compared with $3,542,908 for the period ending September, 1922. Exports last month, all of which went to the United States, were $339,557, compared with $299,901 in August.

Exports of silver, contained in ore, concentrates, etc., amounted to 602,575 ounces last month, all going into the United States. For August the exports were 912,791 ounces. For the twelve months ending September the total exports were 6,412,510 ounces, compared with 4,963,549 for the similar period ending September, 1922.

Silver bullion exported last month was 939,233 ounces, compared with 1,699,797 ounces in August. The quantity of silver bullion exported during the past twelve months was 12,594,714 ounces, compared with 9,931,052 ounces the previous twelve months.

UTILITIES MANAGER DENIES SUIT REPORT

E. V. Buchanan Declares the London Hosiery Company Has Not Gone to Court.

A report to the effect that the public utilities commission has been sued for the sum of $300 by the London Hosiery Company is incorrect, according to General Manager E. V. Buchanan.

Mr. Buchanan stated that the company had made a claim for $238 against the commission for damages received when power lines became crossed during a change-over. The matter was left in the hands of the manager, who has been told not to exceed $150 in settlement.

ALBERTA WHEAT POOL READY TO OPERATE

Twenty-Five Thousand Signatories Will Ship In Grain, Beginning Monday.

Canadian Press Despatch.

Calgary, Oct. 20.—The Alberta Wheat Pool will receive wheat from its 2,500 signatories, commencing on Monday, October 29, according to an official statement issued by the provisional board of seven trustees.

Signatories to the contract will be paid at least 50 cents a bushel, it is learned on high authority, this having been arranged at a conference in Edmonton recently between wheat pool trustees, the government and farmer members of the Alberta legislature.

An agreement has been reached with the Canadian Bankers' Association whereby this will be made possible, and, it is understood on high authority that the provincial government may guarantee the bankers protection until the ultimate success of the poll is fully assured.

RIOT AND BLOODSHED PREDICTED IN RUHR

Government Ceases to Subsidize German Industrialists in That Area.

Special Cable to The Advertiser.

Paris, Oct. 20.—A wave of famine, rioting and bloodshed is predicted in the Ruhr Valley within a fortnight as a result of the German government's decision to cease subsidizing the German industrialists in that area, according to a Berlin despatch to the Echo de Paris today.

Quoting "well-informed quarters" in Berlin, the despatch says: "Officials and workers in the occupied area of Germany must henceforth work for a living. The magnates refuse to pay the workers unless the government pays them first, and the government is unable to continue its payments to these industrialists. Therefore Germany will shortly feel a wave of frightful want."

NOT TO TRAVERSE THE SECOND TRIAL

CONTINUED FROM PAGE 1.

Either of the two men still at large may come within the clutches of the law at any time.

Pat Norton has never been arrested since the robbery. He eluded posses after a chase near Mount Brydges. Sid Murrell was in jail for several months, but escaped with his brother Bill, on the night of Sept. 2, 1921. He was not recaptured until late this spring.

Both prisoners are in a jovial mood singing and talking alternately almost all day long. They have become quite friendly toward the guards. Sid would not speak to one of the guards who had forced him to take his bath some time ago until after the trial.

Now he has become friendly again. He firmly believes the next jury will free him.

AUSTRALIA DETERMINED TO IMPROVE DEFENCE

Associated Press Despatch.

Sydney, N. S. W., Oct. 20.—Hon. E. K. Bowden, Commonwealth minister of defence, in a speech last night, said the coast defences of Australia were deplorable. The loss of efficiency by the Australian fleet was staggering. The ministry of defence, he said, was determined to improve the coastal defence.

LLOYD GEORGE IS GUEST OF LOUISVILLE PUBLISHER

Associated Press Despatch.

Louisville, Ky., Oct. 20.—Rt. Hon. David Lloyd George, former British prime minister, arrived here today. A reception committee planned to escort him to points of interest in and about Louisville, after which, according to a tentative program, it was intended that he be the guest over the weekend of Judge Robert W. Bingham, published of the Louisville Times and the Courier-Journal. The program

ST. MATTHEWS BOYS ORGANIZE NEW TROOP

Frank Gray Explains Scout Laws to Youths at Meeting.

That the forming of Boy Scout Troops is appealing to the young boys of the city was evidenced last night when the Boy Scouts of St. Matthews organized another troops, No. 14, under charge of Scoutmaster Richard Harvey and Lorne H. Hitchins, assistant scoutmaster. There are now four patrols, the Beavers, under Kenneth Northey; Hawks, under George Doing; Fox, under George Cuddy, and Wolf, under L. Cutler.

With a total of 25 the Scouts meet every Wednesday. Frank Gray, assisted by District Secretary A. Blanchard, swore in the assistant scoutmaster at last night's meeting. Following this Mr. Gray, who is well-known for his connection with the forming of Boy Scout troops, addressed the boys and gave the rules of the game and scout laws.

COMPLETE ESTIMTAES OF SCHOOL BOARD SOON

W. A. Tanner Announces Tentative Statement Will Be Ready Next Week.

Tentative estimates of the board of education will be completed before the end of the next week, according to Secretary W. A. Tanner, who this morning stated that they were progressing favorably, only the interest and sinking fund charges remaining to be calculated.

Mr. Tanner, while stating that the figures would be as accurate as possible, added that it was almost impossible to indicate what the expenditures in 1924 would be, these being in the hands of a different board.

The collegiate estimates will also be completed about the same time, these being worked on at present.

PREMIER WILL NOT COMMIT DOMINION

Mackenzie King States Views Unchanged on Singapore Question.

By GEORGE HAMBLETON.

Canadian Press Cable.

London, Oct. 20.—"There have been no commitments for naval defence of any kind," said Premier Mackenzie King today, when questioned regarding the truth of rumors current here that the Dominion premiers had been won over to the support of a scheme to establish a naval base at Singapore.

"No commitments have been asked and none have been given," Mr. King added. "We have had a full discussion of the naval situation, and I have taken the view that we have no authority to commit Canada to any proposals without the consent of parliament. But as a matter of fact, we have not been asked for any commitments."

SCOTTISH RITE MASONS TO GATHER IN TORONTO

Supreme Council for Dominion of Canada Meets on October 24 and 25.

Canadian Press Despatch.

Toronto, Oct. 20.—Leaders of Scottish Rite Free Masonry from all parts of Canada will be in Toronto next week to attend the meeting of the supreme council for the Dominion of Canada on Oct. 24 and 25. The supreme council consists of thirty-third degree members of the Masonic Order and is thus representative of the highest rank of the craft.

Sir John M. Gibson of Hamilton, Ont., who is in his 83rd year, and is often referred to as North America's greatest active Mason, is just completing his tenth year as sovereign grand commander of the Scottish Rite of Canada and will preside at the gathering of the supreme council here next week. In spite of his years, Sir John is keenly active in business as well as fraternal affairs and spends much of his time on the train between Hamilton, Toronto and Montreal, to attend the interests of various financial and philanthropic institutions of which he is director.

The Toronto Scottish Rite Lodge and Chapter are making arrangements for the entertainment of the supreme council in connection with its business here. The committees, headed by Charles S. Hamilton, sovereign of the Rose Croix Chapter, and George H. Ross, grand master of the local lodge of perfection, are in charge of the preliminaries.

GEORGE GRIFFIN OUT ON BAIL FOR A WEEK

George Griffin, real estate agent, who was charged with defrauding Mrs. Ellen Shain of $700 recently, was let out for another week on bail of $10,000.

In police court this morning Griffin's bondsmen volunteered to renew bail for another week, pending the appearance of the complainant to

IVEY UNCERTAIN WHEN HE WILL CONFER ON ROAD

Street Railway Vice-President States Parley Not Yet Arranged.

BECK IS RETICENT

Upon the surface the street railway situation remains about the same as it did a week ago.

R. G. Ivey, vice-president of the company, states that he doesn't know when, if ever, he is going to confer again with Sir Adam Beck, with respect to the suggested purchase.

Sir Adam has but little more information to divulge—he has no report ready yet for submittal to the city council, and he declines to state whether he has been offered any price by the company.

Discussing the report that he had stated for publicity that a plebiscite of the people in December was more desirable than the submission of a bylaw, the member for London stated that in his opinion, it should be a matter for City Solicitor Meredith to give his opinion.

That is to say, the city councillors would seek his opinion and, as would be reasonable to assume, they would be governed accordingly.

"But do the city councillors always act upon the advice of the city solicitor?" Sir Adam was asked.

Sir Adam did not appear to believe that such was the case, and could not refrain from the comment that "the council was financing the street railway company"—evidently irrespective of what the city solicitor's opinion might be. (As a matter of fact, the council already understands that his opinion is that it is illegal to enter into such an agreement with the company).

The member for London gave definite assurance that he would have no report ready for the council this week, but declined also to state his own personal views about the plebiscite proposal, other than to say that he had not broached the subject to anyone.

WEST LONDON BACKS DEXTER FOR ALDERMAN

Representative Electors Profess Intention to Nominate Him in Ward Two.

West London is determined to send a representative to the 1924 city council.

And representative ratepayers of that district informed The Advertiser today that they propose to make a strong bid to induce T. F. Dexter to allow his name to go before the electors of Ward Two next December as an aldermanic possibility.

It is time for a change, assert those residents from that portion of the ward lying across the river. They explain that they are generally satisfied with the record of one of the three present councillors from the ward. Who it is they are prepared to say and will say, they promise, at the appointed time.

In addition to this they felt that it would not be out of order or unreasonable to select one of the ward's allotment of aldermen from the western portion of the district. And they feel that T. F. Dexter is the logical choice. He will be formally approached in this connection next week.

PLAN MASS MEETING OF WOMEN IN LONDON

Representative Gathering Is Held to Arrange for World's Mission Conference.

A mass meeting of the women of the city and district round about during the world mission conference, which is being held in the city from November 3 to 5. The women's session will take place in Wesley Hall on the afternoon of Monday, November 5. A session for children and for young people will also feature this most interesting of conferences.

Plans for the gathering of women were made at a representative gathering of women from the various churches held yesterday afternoon, over which Mrs. J. M. McEvoy presided.

TOO LATE TO CLASSIFY

DIED.

GARSIDE—At his late residence, Pipe Line Rd., on Saturday, Oct. 20, 1923, William, beloved husband of Sarah Jane Garside, in his 76th year.

Funeral services at above address on Monday, Oct. 22, at 3 p.m. Friends and acquaintances please accept this intimation. Interment at Woodland Cemetery.

CARPENTER—Right man can have steady work. Apply Leff & Co., Bathurst and William.

GAMMAGE ST., 44—Cottage, five rooms, electric light, city water, price $18 a month. Apply 200 St. Julian St., or phone 7886J.

HOUSE—Five rooms, half acre ground, chicken coop and run, barn and garage. 622 Oxford St.

$1.00 Houbigant's French Talcums

STRONG'S Drug Store

184 DUNDAS STREET.

ywt

LLOYD GEORGE CLAIMS EMPIRE'S RIGHT TO ADVISE

FORMER PREMIER ANSWERS THRUST

Lloyd George States Britain Has Right To Say She Has Friends.

900,000 ARE PROOF

Associated Press Despatch.

St. Louis, Mo., Oct. 19. — Because of the record of the British Empire in the great war, when it went to the help of France against Germany, "We have a right to give advice," David Lloyd George, the war-time premier of Great Britain, declared in an address here today on the German reparation situation.

Speaking at a luncheon given under the auspices of the Chamber of Commerce, he said that "We have a right to give advice; we have a right to say that we have friends, but we've a right to claim that the sacrifice which we made was not made to perpetuate strife and anger and wrong."

The statement was made in reference to a report of a speech on the subject of reparations made in this city yesterday by Colonel G. A. L. Numont, military attache of the French embassy, at Washington, in which, according to newspaper report, he said:

"Pray may the Lord protect us against our friends."

Expresses Regret.

Declaring that the speech "was obviously addressed to me," Mr. Lloyd George expressed regret that the phrase had been used, adding: "I never heard that phrase between 1914 and 1918. There are 900,000 throughout the British Empire as the proof of our friendship. The evidence of our friendship is scattered over very extensive graveyards in France and in Flanders. 'Protect us against our friends?' No. I would ask him not to repeat that. Not to repeat that—900,000 dead. Why at the present moment there are 1,300,000 of our best workmen eating the bread of charity because we went to the help of France in 1914 to 1918."

Pointing to his friendship for France as evidenced in his public life, the traditional position of his political party and the record of Great Britain in the war, and declaring that he was not an apologist for the German government, he declared that Germany should be made to pay reparations "up to the limit of the capacity of the country to pay, reasonably interpretated."

But by "reasonable interpretation," the former premier said, he did not mean the making of Germany a nation of bondsmen.

Believe in Freedom.

"We believe in freedom the world over," he added, and every nation which is not free is a reflection upon the nations that are free. It is one of the great problems of the world, and a problem which unless it is solved, believe me, will not merely affect everyday business, but which may produce consequences that are now not conceivable to our minds."

Declaring that Europe was on the brink of tumult, with Central Europe, "day by day slipping into anarchy, confusion, disruption," and that once there is chaos in a great country like Germany, it cannot be known what menace may emerge, he asserted that it was to the interest of the people of the United States and their government to carry out the divine message heralded 1900 years ago of "Peace on earth, and goodwill among men."

Mr. Lloyd George arrived here this morning from Springfield, Ills., and upon leaving his train was taken on a drive through the city. He received a warm welcome by thousands who lined the streets. At Washington University the students received him with a college yell, while the chancellors exchanged formal greeting with him.

At noon he attended a luncheon and then rested until evening, when he had a number of businessmen and municipal officials as his guests at a private dinner. He departed tonight for Louisville, Kentucky.

LOSING HIS MEMORY, CANADIAN ROBBED

Met Three Men Who Offered To Aid Him in Reaching Home.

Associated Press Despatch.

London, England, Oct. 19.—A respectably-dressed man who was today admitted to Caterham Infirmary suffering from loss of memory later regained his memory, and stated that his father lives in Quebec. The man stated he had been in a nursing home in Inverness nearly three years suffering from neurasthenia. He left the home on Tuesday with the intention of going to Quebec. On arrival in London he got into conversation with two men, who took him to a restaurant. He told these men he was going to Quebec, and they said they were connected with a charitable institution, and could get special advantages for him for the passage. The men took him to a house, and while there he became ill. They gave him something to drink, and he lost his senses for a time, but he knew he had papers, which he handed to the men. He also had £50 before he met the men, and when he entered the Caterham he did not have a penny.

CONTINUED GOOD WEATHER AIDS GRAIN MOVEMENT

Canadian Press Despatch.

Winnipeg, Oct. 19. — With good weather aiding the railways, the grain movement from the prairies continues to increase in volume. On Thursday, transportation companies announce, marketings and loadings exceeded those of the previous day as well as the corresponding day of 1922. In all there were 4,915,171 bushels marketed, against 4,724,977 on Wednesday, and 3,819,049 bushels, October 18, 1922.

Conditions at Vancouver are improving, with 183,000 bushels loaded into boats yesterday and 150 cars-loads into the elevator.

ATTENDS CONVENTION.
Special to The Advertiser.

Dorchester, Oct. 19.—Mrs. S. J. Thompson, superintendent of moral education in Ontario, is attending the Provincial W. C. T. U. convention which is being held at Brantford this week.

CONFLICTING CLUES BAFFLE POLICE IN MURDER MYSTERY

Hint That Mental State of Victim Prior To Death Might Be Cause of Discrepancies in Statements.

Canadian Press Despatch.

Hamilton, Oct. 19.—Police officials investigating the murder of Homer C. Lindsay stated tonight after a day spent in running down every available clue that the further the inquiry proceeded the more perplexing the essential aspects of the case become.

What puzzles police officials thus far, it is learned, are the discrepancies in statements made by the slain man and the statements obtained today from farmers in the district where Lindsay was an hour before being shot.

Providing the ante-mortem statement which Mr. Lindsay made to a stenographer for the crown shortly before he died, was accurately recorded, and the dying man's mental condition was clear, the bandit attacked him at a point one mile west of Vinemount, which is five or six miles from where Lindsay's hat was found on Thursday morning.

Questions the police are endeavoring to solve are:

Was Lindsay mentally clear when he stated the bandit shot him one mile west of Vinemount?

Was the trampled grass and hat near Flock's Mountain positive evidence that the death struggle occurred there?

Banting's Work Opens New Point

Canadian Press Despatch.

Toronto, Oct. 19.—In reference to reports and surmises as to the new research work upon which Dr. Banting, discoverer of insulin, is engaged, Dr. V. E. Henderson of the research department of the Faculty of Medicine at the Toronto University, says:

"Dr. Banting's work has nothing to do with anaemia or any known disease, but it opens up points of interest to physiologists.

"It is unwise for the public to expect a new discovery of the type of insulin in any period of time under two years. Even such a genius as Pasteur produced his important discoveries at intervals of three to four years, and the difficulties today are much greater."

STRATFORD FEARS WORK OF FIREBUG

Believe Morning Blaze Was Incendiary—Police Search For Two Men.

FIREMAN IS HURT

Special to The Advertiser.

Stratford, Oct. 19.—A search is being made by local police for two young men, described as about 18 years of age, who were seen hurrying away from the vicinity of the Kalbfleisch Mill just about the time fire was discovered at an early hour this morning.

Fire Chief Kapelle feels satisfied that the fire has every indication of incendiarism, particularly in view of the fact that a few hours before an attempt had been made to fire the curling rink some blocks away. In this case coal oil was thrown through a window which had been broken, and a lighted match or other fire thrown in, but the fire was discovered by a policeman and extinguished quickly.

The loss in the Kalbfleisch-Schneider fire has not yet been estimated, but it is reported to be well covered by insurance. The Kalbfleisch barn and dry klin and the roof of the Schneider coal warehouses were burned.

Today while searching the ruins Fire Chief Kapelle came across a cubbyhole in a nearby shingle pile where youngsters had a club room. The ground of the floor was covered with cedar bark and burnt matches and authorities are surprised that a fire had not been started before.

While responding to a fire alarm shortly after noon today the automobile of Fire Chief Kapelle and the motor-propelled hose wagon came together at the corner of Huron and St. Vincent streets. Fireman Gordon Ransome sustained a cut knee and a sprained ankle. How he escaped more serious injury is surprising, as he was on the truck at the point where the two vehicles came together.

The chief swung his car to the kerb and as a result broke a front wheel and axle besides doing other damage.

SEVEN LOGGERS WIN MILLION-DOLLAR SUIT

Court of Appeal Reverses Judge's Decision in British Columbia Case.

Canadian Press Despatch.

Vancouver, Oct. 19.—By decision of the judicial committees of the privy council affirming a judgment of Mr. Justice Murphy, seven British Columbia loggers have been awarded damages, expected to aggregate $1,380,000, against the Canadian Timber and Lands, Limited, Toronto.

J. C. Clausen and six other loggers contracted with the company for the purchase of cedar timber limits on the Toba River. The price would have worked out at about $600,000. At the end of the year's operations the company cancelled the contract by notice, and on behalf of the loggers this was accepted as a repudiation of the contract, and suit was brought in the supreme court claiming damages for breach. Mr. Justice Murphy decided the cancellation was not justified. The court of appeal reversed Mr. Justice Murphy's judgment.

GODERICH CHILDREN'S AID RECEIVES TWO DONATIONS

Special to The Advertiser.

Goderich, Oct. 19. — The Huron County Children's Aid Society acknowledges this week the gift of $100 to the funds of the society by a Goderich friend, who requests that his name be withheld from publication.

It is further understood that according to the will of the late Mrs. Isabella Clifford, a former Goderich resident, who died a few weeks ago at Auburn, the funds of the society will be swelled to the extent of $300. Both these donations are welcomed by the society, whose expenses this year have been somewhat greater than last year.

WILL URGE NICKLE TO ENFORCE O. T. A.

Delegates At W. C. T. U. Convention Passes Resolution At Final Session.

DEPLORE WARFARE

Canadian Press Despatch.

Brantford, Oct. 19.—The 46th annual convention of the W. C. T. U., Ontario provincial union, came to a close this afternoon, when the redrafted resolutions were presented to the convention. Congratulations to Premier Ferguson and Attorney-General Nickle on their election, a call to them to enforce the O. T. A., and an expression of appreciation of the non-compromising attitude of Hon. Mr. Raney towards track gambling and O. T. A. enforcement, were the principal resolutions.

Some of the other resolutions:

That, as organization, the W. C. T. U. deplored war, hating it from the bottom of their hearts, that a resort to arms should never take place except for protection of a nation against invading or in support of a great moral issue.

That members be urged to eliminate Saturday night shopping wherever possible.

That the criminal code be amended to make adultery a recognized crime.

That the W. C. T. U. deplored the growing tendency of the age to engage in amusements on the Lord's Day, and urge a vigorous campaign of education to foster a spirit of reverence for the sanctity of the Lord's Day.

WANT UNIFORM DRESS.
Special to The Advertiser.

Brantford, Oct. 19. — The splendid spirit of sincerity and optimism was maintained throughout the W. C. T. U convention held here, and all felt that this year's meeting had been very successful.

Mrs. Ward of Toronto gave the report for the city presidents this afternoon, and it was announced that a meeting of this group would be held in Toronto later, when all the problems of the city presidents would be discussed in detail.

Miss McKee presented the report of the county presidents, giving many helpful suggestions. She advocated for more women to act on school and other public boards; recommended that a uniform dress be advocated for students; the use of wine in flavoring cakes and the use of narcotics in cases of illness were also discussed.

The president made an appeal on behalf of five Armenian boys, whose parents had been massacred by the Turks. A ready response in the way of clothing and other gifts was forthcoming.

Mrs. A. Shultis, president of the Brantford W. C. T. U., was extended the sincere thanks of the convention, and was the recipient of a lovely silver basket filled with roses.

The place for the next convention meetings has not yet been decided.

PLAN PLOWING MATCH IN ST. THOMAS DISTRICT

Classes Are Many and Varied —Committee Expects Entries From Sarnia Events.

Special to The Advertiser.

St. Thomas, Oct. 19.—The St. Thomas plowing match will be held near the city on Oct. 23 and 24.

Known as the Elgin County Farm and Machinery Demonstration, it will take place on the farms owned by Mrs. Hill and Mr. Bearse.

On the evening of the second day a banquet will be held, when the prizes will be awarded. Speeches will be given by J. Lockie Wilson, secretary of the Provincial Plowmen's Association; J. S. Martin, minister of agriculture; Hugh McKillop, M.P.; J. L. Stansell, M.P., and Warden Dromgole and others.

The match embraces many different classes of plowing. There will be prizes for stubble plowing, sod plowing, tractor plowing, and each class will be divided into six departments, those who have never won a prize before, boys under 18, two-furrow plow work, boys under 15, men who have been off the form for 10 years or over, and an "open to all" class.

It is expected that a number of those competing in the Sarnia match will also try their luck at the Elgin County meet.

SUSPECT INCENDIARISM IN BLAZE AT STRATFORD

Canadian Press Despatch.

Stratford, Oct. 19.—The police are investigating the cause of a fire on the premises of C. Schneider & Co., coal dealers, shortly after 1 o'clock this morning. Two youths were observed running away from the scene of the blaze about the time the first alarm was sent in to the department. The fire started in a stable at the rear. It spread quickly to the large wooden elevator of the coal company, other adjoining buildings and a huge pile of slabs. The firemen had the spectacular fire under control in less than an hour. The loss will be comparatively small.

CROSS ATLANTIC IN THIRTY HOURS

Sir Samuel Hoare Outlines Great Advances Made in Airships.

WILL FLY TO INDIA

By GEORGE HAMBLETON.
Canadian Press Cable.

London, Eng., Oct. 19.—"England to Canada by airship in less than 30 hours." This idea was held out, although somewhat nebulously, perhaps, at this afternoon's sitting of the economic conference.

Sir Samuel Hoare, British minister of air services, had been outlining to the conference the proposed Burney airship service between London and Cairo and on to India. By the proposed service, Sir Samuel explained, it would be possible to fly to India in 100 flying hours or five days, as opposed to the present time of 14 days.

Then Col. Amery, first lord of the admiralty, drew a picture of giant airships of the future. He thought the airship had reached the stage when its success was assured. By taking the extreme northern circle track it could shorten the actual distance to Canada. Airships could be turned out almost with the rapidity of automobiles. Germans, he observed, had, during the war constructed Zeppelins in ten weeks.

Not Interested.

Col. Amery's remarks were made during a somewhat desultory discussion in which Hon. George P. Graham observed that Canada at present was not much interested in the lighter than air craft, especially as under the proposed Cairo service Canada would not be affected.

The South African delegates pointed out that they were more interested in aeroplane development, particularly in view of the extent the aeroplane is being used for patrol work in their country. The discussion had two developments. First, the appointment of a committee of the conference to consider the Burney scheme, and second, the general agreement that it was desirable to create some machinery whereby the experiences of Great Britain and the dominions in air transportation could be pooled and made available to all parts of the empire.

Passengers Increase.

In his statement, Sir Samuel mentioned that the British government was running an aeroplane mail service between Bagdad and Cairo, and that in the year ending this fall 13,500 passengers used the aeroplane service between England and the continent—three times the number who crossed in 1920. Under the Burney airship scheme progress would be by stages. In the first place a machine would be produced which could fly to India in 100 flying hours with an experimental service between England and Cairo. If the experiments were successful a weekly service will be instituted to India with more than one machine.

The third stage would be the establishment of a twice-a-week service, and eventually there would be six large airships of perhaps 5,000,000 cubic feet capacity actually in commission.

Sir Samuel added that the British government had definitely decided to go ahead with the Burney scheme, and did not wish to make it conditional on help being received from any dominion or dominions. "If they can help us," he continued, "naturally we should regard it as a further means of making the scheme a success."

SISTERS ARE MARRIED IN CHATHAM WEDDING

Misses Irene and Pearl Haldaway Become Brides in Double Ceremony.

Special to The Advertiser.

Chatham, Oct. 19. — Miss Irene Ethel Haldaway and Horace Stenton and Pearl Leta Haldaway and Louis Broadbent spoke their marriage vows yesterday afternoon, at 3 o'clock, before an enbankment of palms and ferns in the living-room of the bride parents, Mr. and Mrs. George Haldaway, on the 4th concession, Harwich.

Rev. Sterling of Cedar Springs read the service.

The brides, who were given in marriage by their father, were charming in similar gowns of brown canton and carried bouquets of Sweetheart roses. Little Marjorie White was flower girl, and wore a dainty frock of pink organdy. Miss Jean Stenton, sister of Mr. Horace Stenton, played the wedding march, and during the signing of the register, Mrs. Mae Reno sang "Until."

After the ceremony a buffet luncheon was served. Mrs. Appleyard and Mrs. Snobelen poured tea, with eight young girls assisting in serving.

The happy couples left for London and points east. Upon their return Mr. and Mrs. Broadbent will live in Buxton, and Mr. and Mrs. Stenton will reside in Charing Cross.

WILL ATTEND SERVICE.
Special to The Advertiser.

Bridgen, Oct. 18.—The officers and members of Leopold Lodge, No. 397, A. F. A. M., will attend service in the Presbyterian Church Sunday morning, at 11 o'clock. The services will be conducted by the Rev. Bro. Bannantyne.

Railroads Fight Water Scarcity

Special to The Advertiser.

St. Thomas, Oct. 19—Unless rain comes in quantities very soon the local railways will be up against a serious proposition. The water in Pinafore Lake is the lowest it has been in years, and, as it is from this source that the railways depend for their water supply, their difficulties are serious indeed.

The water tanks at Dutton and West Lorne are already empty, and the inauguration of a "tank special" has been found necessary. Unless rain comes soon the services of Rainmaker Hatfield will have to be invoked.

GERMAN AFFAIRS ARE GIVEN JOLT

Dr. Von Kahr Aroused At the Action Taken by Gessler.

EXAGGERATE REPORT

Associated Press Despatch.

Berlin, Oct. 19.—Diplomatic relations between the Berlin, Munich and Dresden governments, which local official quarters represented today as having assumed "a more tranquil aspect during the past 24 hours," late tonight were given an unexpected jolt by Dr. Von Kahr, the Bavarian dictator.

Dr. Von Kahr informed the Central government that Bavaria hereafter must decline that Bavaria hereafter official relations with Dr. Otto Gessler, the federal minister of defence, who is military dictator for all Germany under the provisions of President Ebert's recent proclamation.

This latest Bavarian attack on the Central government's prestige and authority, is the direct result of Dr. Gessler's recall of General Von Lossow, commander of the Reichswehr in Bavaria, who was removed from office on the ground that he had deliberately sabotaged Dr. Gessler's order to suppress the Voelkischer Beobachter, personal organ of Adolph Hitler, the National Socialist leader, after Dr. Von Kahr had declined to carry out the Berlin government's request to prevent the appearance of the Bavarian Fascist organ.

General Von Lossow's attempt to barricade himself behind the Bavarian government in this connection, and his disinclination to retire voluntarily rather than further incur Gessler's displeasure, drove the issue to a point where the central government felt its military authority had been seriously undermined if not mocked at and its decision today to recall Von Lossow now has been answered by the Bavarian Government's boycott of Gessler.

President Ebert is the sole judge for the adjudication of controversial issues. He is not obliged to consult Chancellor Stresemann or the members of his cabinet, although the chancellor is being constantly drawn into the conversations which are proceeding between President Ebert, Gessler and Gen. Von Seeckt, chief of staff. The president is reported to be firm in his determination not to raise the state of emergency while the situation is in its present stage, and has so informed the Socialist leaders, who yesterday apprised him of their wishes.

Reports that Dr. Gessler had ordered a score or more of battalions to Saxony have been dismissed as grossly exaggerating the gravity of the situation, although the minister of defence, who now is military dictator, had ordered additional contingents to Saxon industrial sectors, which are being terrorized by Communistic mobs.

YOUTH AT KINCARDINE CONFESSES BURGLARY

Reginald Wilson Must Face Trial—Clears Others From Blame.

Special to The Advertiser.

Kincardine, Oct. 19.—Reginald Wilson, one of the three boys arrested for entering the Kincardine Creamery and stealing $40, confessed before Magistrate MacIntyre yesterday afternoon and claimed that L. McDougall had not participated in the robbery.

McDougall was let go and Clifford Nelson, the third boy, was allowed out on $1,000 bail, which was given by his parents.

As no bail was forthcoming for Wilson he was this afternoon removed to Walkerton jail to await trial before Magistrate McNab, the date of which has not been announced as yet.

TO SOON REORGANIZE SYSTEM OF TAXATION

Ontario Government Begins Audit of Provincial Treasurer's Department.

Canadian Press Despatch.

Toronto, Oct. 19.—General reorganization of the amusement tax branch of the provincial treasurer's department was set in motion by Provincial Treasurer W. H. Price this morning with the official acceptance of the resignation of Otter Elliott, former director of the branch under Hon. Peter Smith, and the appointment of Captain W. A. Orr, M.C., in his stead. Thomas Scott has been appointed to assist Captain Orr.

Hon. Mr. Price stated this morning that an audit of the expenditures and receipts of the branch was under way. Captain Wm. A. Orr was born in the county of York in 1886. He served overseas with the 116th Battalion, under Col. Price, and received the M. C. at the battle of Cambria. Tax receipts of the amusements act branch are $1,500,000 annually.

MAY FACE COURT-MARTIAL ON DRAFT EVASION CHARGE

Associated Press Despatch.

Fort Snelling, Minn., Oct. 19.—Frank Schweighofer, 33, of Stratford, Wis., was brought to Fort Snelling yesterday on a charge of draft evasion, and probably will face a court-martial within three weeks, officers at the post said.

Schweighofer disappeared in 1918, after his name had been drawn for military duty, and was discovered three weeks ago, when his mother died. During the five years he hid in his mother's home, working a farm at night and going out in the day disguised in his mother's clothing.

TRACTORS IN COMPETITION.

While horse-drawn plows held premier place at the great international plowing match held during the past three days near Sarnia, tractors at work attracted much attention. The competition was keen, but Charles Howard of Welland emerged the victor. W. B. Elder of Exeter and H. Bates of Oakville were the other winners.

Kingston Sailor Will Seek Gold

Canadian Press Despatch.

Kingston, Oct. 19. — Between $500,000 and $600,000 in gold, packed in oaken boxes, lies in the hulk of an old steamer sunk off the Mexican coast waiting for the man daring and ingenious enough to reclaim it from the sand and surf. Captain Grant Pyke, of the Pyke Towing and Salvage Company, of this city, has been asked by a New York salvage company to attempt the difficult task of raising this vast treasure. He has accepted the offer and expects to make the attempt during the winter of 1924-25.

On July 21, 1862, the steamer Golden Gate left San Francisco for Panama and intermediate points. She carried 300 passengers and crew, and $1,577,760 in gold for New York and London. On July 7, when nearing the port of Manzanilla, the vessel took fire and was destroyed with the loss of 200 lives. In 1863 an expedition recovered about one million of the lost treasure. Attempts to recover the balance have failed.

BURGLARS RIFLE PORT ELGIN SHOP

Rob Store of Goods and Money and Attempt Second Entry.

HAD MONEY IN TRUST

Special to The Advertiser.

Port Elgin, Oct. 19.—During the early hours of this morning the general store of A. F. George was burglarized, and considerable money, tobacco and other articles stolen.

It is suspected that the thief effected an entrance through the front door with the use of a key, as the only other means of ingress, the back door and the door to the feed store, were bolted from the inside.

Drippings from a tallow candle, which bespattered the floor from the front to the stockroom upstairs, left a visible trail of the thief's meanderings while in search of plunder. The till was rifled, and a box containing a large amount of silver on a ledge back of the window was emptied with the exception of two five-cent pieces.

A sum of money belonging to A. Eaton, local butcher, a brother-in-law of Mr. George, who has been visiting for the past few days in Detroit, which had been left by the youth tending the butcher shop in trust with Mr. George, was also taken. The tobacco case was also cleaned out of its contents.

A bundle of socks found on a chair near the store entrance, when he opened up this morning, together with the evidence on the floor left by the candle, was the first intimation Mr. George had of the burglary.

An attempt was also made to effect an entrance into the confectionery store of Harold Smith. Signs of the use of a jimmy on the back door were noted this morning.

For some time past considerable thieving has been going on in this village, and as a means of checking the work in this respect and other forms of lawlessness here the council passed a motion at their last meeting to appoint a night constable, but so far have been unable to secure a suitable man for the position. This late bold burglary will no doubt hasten the appointment of this official.

C. P. R. CONCILIATION BOARD OPENS AT MONTREAL

Canadian Press Despatch.

Montreal, Oct. 19.—In the dispute between the Canadian Pacific Railway and its telegraphers, a board of conciliation opened here this morning with Col. O. M. Biggar, Ottawa, chairman; J. B. Coyne, Winnipeg, representing the Canadian Pacific, and David Campbell, K.C., Winnipeg, representing the employees.

The dispute concerns wages and other matters. The case for the men is being presented by Senator G. D. Robinson, while the company's side is upheld by George Hodge, assistant manager of the eastern lines of the C. P. R., and A. L. Stevens. It is expected that the board will sit for a few days.

PHILADELPHIA BANDITS TAKE $25,000 IN RAID

Associated Press Despatch.

Philadelphia, Oct. 19.—Four armed motor bandits held up Kennedy Brothers' pawnshop in the business section of the city today and escaped with jewelry and cash estimated at $25,000. The holdup occurred one block from a police station.

HAMILTON FAMILY LOSES TWO CHILDREN IN WEEK

Canadian Press Despatch.

Hamilton, Oct. 19.—Jason and Mrs. Thatcher, 66 Breadalbane street, have lost two of their six children within a week from dihptheria. One daughter, Grace Beatrice, died Sunday. Another daughter, Eva Lillian, died last night.

BELIEVE FREIGHT PROBLEM ENDED

Board of Commissioners Passes Important Ruling in Connection With U. S. Vessels.

GIVEN ASSURANCE

Canadian Press Despatch.

Fort William, Oct. 19.—An important ruling with regard to the inland water freight rates act was passed by the full board of grain commissioners his afternoon which, it is expected, will settle once and for all the question of entry of the United States to engage in Canadian lake grain trade.

The ruling as given out by Chairare prepared to accept as compliance man L. H. Boyd is as follows: "We with the section three of the inland water freight rates act.

(a) The filing with the board of tariffs by vessel companies, and

(b) The filing by shippers before loading of copies of charters or contracts for space.

Mr. Boyd added that the board has the assurance that a large number of United States vessels are prepared to come in under these conditions and it is believed that with the increased tonnage the rates will regulate themselves. If, however, the added tonnoge does not reduce the rate then the board will proceed to prescribe such maximum rates as it may consider reasonable.

The board has assurances from the Cleveland-Cliffs Company and others that under the new ruling the interpretation of the act their boats will enter the Canadian grain trade.

The ruling announced by Chairman Boyd of the board of grain commissioners is an interpretation of the inland water freight rates act passed at the last session of the Dominion Parliament. This act requires the ship owners or shipping companies "before entering into any contracts for such carriage" to "file with the board of grain commissioners for Canada a tariff of the rates" proposed to be charged for the carriage of grain; and it further provides that a vessel broker or other person chartering a vessel or cargo space for the carriage of grain shall post up "at or before the hour of 10 o'clock in the forenoon of each day during which the Winnipeg grain exchange and the office of grain commissioners, Fort William, are open for business, a statement in writing showing in detail the cargo space, etc.

This act was passed as result of a report by a royal commission which found that there had been a combine among Canadian ship owners engaged in carrying grain on the Great Lakes.

SAY EFFORTS MADE TO WIN OVER DRYS

W. C. T. U. Delegates Charge Pressure From Moderation League Members.

SOME HAVE RESIGNED

Canadian Press Despatch.

Regina, Oct. 19. — Charges that members of the Moderation League are bringing very strong pressure to bear on women belonging to the Women's Christian Temperance Union and urging them to sever their allegiance to that body, were made by delegates to the provincial convention today. The specific nature of the pressure was not stated, but it was intimated that efforts were being made to draw them away from temperance work, and some of them were inclined to leave their former activities in the W. C. T. U.

It was also stated that women belonging to various missionary societies of the province are resigning from the W. C. T. U. because they cannot see their way clear to take the pledge imposed upon them, in which they promise personally to abstain from the consumption of all forms of alcoholic beverages, and as a result it was proposed that a new department, to be known as the department of temperance and missions, be added to the W. C. T. U. work. This proposal will be reported upon.

WINDS MAY TRANSPORT CROPS OF TOMORROW

Possibilities of Plan Seen in New Device Used At Fort William.

Canadian Press Despatch.

Fort William, Oct. 19.—Affording a peep into the future when grain might be carried on the winds from the western provinces to eastern shipping ports, abolishing the use of train and ship, is a device used at the N. M. Paterson elevator here today. It is a pipeline system by which grain is conveyed from Elevator K, 1,400 feet inland, to a vessel at the waterfront, without the use of the familiar belting.

Called an "airveyor," the scheme comprises the use of a hurricane of wind in a pipe, the force being created by giant fans. While passing through the airveyor wheat is suspended on the airstream. The machine carries 4,000 bushels an hour.

HON. G. GRAHAM LEADS PARTY FROM ENGLAND

Premier King To Visit Canadian Exhibition and Battlefields Before Return.

By GEORGE HAMBLETON.
Canadian Press Cable.

London, Eng., Oct. 19.—Hon. George P. Graham is sailing on November 9 by the steamer Regina, and will be the first of the Canadian ministers to return home after attending the League of Nations assembly and the imperial conferences.

Sir Lomer Gouin goes to Paris on November 1 for the opening in Paris of the Canadian traveling exhibition, which has been touring France. He will sail from a French port for home about November 14. Premier King will also visit the Canadian exhibition in Paris and afterwards will make a trip to the battlefields.

GALT C. OF C. PROTESTS INCREASED ASSESSMENT

Special to The Advertiser.

Galt, Oct. 19.—Directors of the chamber of commerce have protested against a 10 per cent increase in the assessment, claiming that because the city council had done so well this year financing the city's business, a reduction in the tax rate should be made next year on the assessment basis of 1923. A resolution to that effect was passed today. Another resolution was passed asking the council to suspend this year assessments on investments held by business concerns, it being maintained that many cities were not enforcing this form of taxation.

BOY DYING IN HOSPITAL AFTER MURDERING TWO

Canadian Press Despatch.

Derby, Conn., Oct. 19.—John Delocca, a New Haven youth, shot and instantly killed Miss Mary Winn, 19, and her stepfather, John Penczwaske, at their home, 92 Water street, here, soon after 11:30 o'clock tonight.

Delocca turned the gun on himself after rushing into the kitchen of the girl's home and fired several shots. He is dying in Griffin Hospital, where he was removed as soon as neighbors had summoned the police.

HONOR ESSEX MAYOR LEAVING FOR OTTAWA

Friends Tender Banquet, While Citizens of Town Give Reception.

Special to The Advertiser.

Essex, Oct. 19.—About sixty representative citizens of the town and surrounding country, tendered Dr. H. A. Bowie, mayor, a banquet tonight at the Aberdeen Hotel, prior to his removal to Ottawa to accept the appointment of chief medical advisor to the pension official board.

R. R. Brett, town clerk, was chairman, and addresses were made by Rev. H. Millar Justus Millar, agricultural representative; Thomas Plant, reeve of Maidstone; L. H. Wigle, ex-M.P.P.; W. H. Neville of Cottam; Dr. J. E. Jenner and Mr. Donald of Kingsville; Dr. J. W. Brien, ex-M.P.; F. B. Geddes, Dr. G. W. Rodgers and other prominent professional and businessmen of Essex and surrounding country.

Dr. Bowie, in responding to the toast of the guests, stated that in his 20 years' residence he had observed the town of Essex grow from a small country village to a progressive town connected with the border cities by a cement highway and had seen ordinary farm land raise in price from $50 to $200 an acre. He expressed great sorrow in terminating his association with the community, but maintained faith in the future and unusual possibilities of the town and county of Essex. The citizens of the town and surrounding country gave a reception to Dr. and Mrs. Bowie at the town hall last night.

In spite of the rain fully 400 citizens attended the function which was featured by the presentation to Dr. and Mrs. Bowie of a beautiful silver tea service and an illuminated address.

C. E. Naylor was chairman, and addresses were given by prominent citizens of the town and surrounding country.

FEED PRISONERS IN BRUCE ON FOURTEEN CENTS A DAY

Special to The Advertiser.

Walkerton, Oct. 19.—The report of Bruce County Jailer William Hyndman has just been issued, showing the cost for each prisoner during the year was only 14 cents per day. The menu included: Soup, potatoes, meat, oatmeal, bread, butter and milk.

During the year there were 38 commitments, but of these only 18 served sentences, the rest being on remand awaiting trial. Of the number committed 15 were maintained by the government, the others being maintained by the municipalities.

The total number of days the prisoners were in custody was 1,630, or an average of only five inmates at any one time.

WILL ASK REFERENDUM.
Canadian Press Despatch.

Regina, Oct. 18. — Moderation League officials announced that the petition for a referendum will be presented to the government early in November. Seventy-seven thousand signatures have now been obtained.

STEAMER ARRIVALS.

Montreal, Oct. 19.—Maid of Corfu, Penarth; Seattle Spirit, Rotterdam.

New York, Oct. 19.—Aquitania, Southampton.

Southampton, Oct. 19.—Majestic, New York.

Plymouth, Oct. 19.—Zealand, New York.

Havre, Oct. 18.—France, New York.

London Advertiser

The Advertiser was established in 1863 and is published four times daily by The London Advertiser Company, Limited. The subscription rates are: London, 15 cents weekly. By mail: In Canada, $5.00 yearly; in the United States, $6.00 yearly.

The Advertiser is represented in Toronto at 95 King street east, and in Montreal at 317 Transportation Building, by J. B. Rathbone; in New York at 247 Park avenue, in Chicago at 122 South Michigan avenue, and in Boston at 294 Washington street, by the Chas. H. Eddy Co.

SATURDAY, OCTOBER 20, 1923.

Time to Quit It.

Correspondence between the attorney-general of Ontario and the authorities of the federal government shows that it is high time there was something done in the way of definite co-operation between these two bodies in regard to race tracks and the issuing of charters for the same.

The case of the London Jockey Club serves to show what is meant. This much unknown club took out a charter in 1912, but nothing was done. In September of 1923 it is allowed, on application to the department of state, to have its charter changed so that it can have race tracks in operation practically anywhere in the Dominion of Canada, although its original charter gave it the right to operate only at London, Winnipeg and Montreal.

On the one hand the people have the Dominion government, by an amendment to a charter, giving a jockey club the right to go ahead and operate as many tracks as it chooses, and on the other hand there is the attorney-general department in Ontario seeking to cut down the number of race tracks in operation because it is considered there is too much money wasted in gambling at those tracks already in existence.

The people themselves are being over-served with officialdom that plays into the hands of those who want to do what they want to do, and it is high time that the department of state at Ottawa quit giving rights to any jockey club or other organization that was intent on doing things that Ontario, or any other province, is trying to regulate and curb.

Bibles Read and Unread.

Whenever the moral temperature of the world is being taken, or an attempt made to judge whether we are going ahead or sliding back, it is an assured fact that some person will bring forth the figures of the British and Foreign Bible Society, and quote that over a million more Bibles were sold in 1922 than in 1921. Therefore we must be getting along fairly well, otherwise why should people buy more Bibles.

There can be no question that the spreading of the Word of God in this way is a desirable thing, but the mere sale of a Bible in many cases means nothing at all, because it is never read or, if at all, only when some person gets very sick in the house, or the pastor of the church comes to spend a half-hour.

It is not an open book in the house. It would be interesting to have that question asked right in the churches: How many homes here represented read the Bible every day? There would not be a large response, for the very good reason that there are not many homes left where that fine old custom still survives of any form of family worship.

That is why there is a demand for some form of religious instruction in the schools; that is largely why there is a call for ministers who "can appeal to our young people." Parents themselves realize that their own children have slipped out past them, and that to them the Bible is largely a closed book.

The printing presses are grinding out thousands of new Bibles, with which no one will find fault. The next step is to keep the dust from settling thick on those already in circulation.

All One-Sided.

The Sioux Indians made Lloyd George a member of their tribe during his Canadian visit, and some of the jokers in the press have had their little fling over the incident.

The red men have a habit of doing this when any distinguished visitor comes into their midst. It is a token of respect and friendship. They know of no other means of showing their pleasure and good wishes.

Some of the names they bestow may seem funny, to the point of being ridiculous. But it is all done from a decent motive.

And just in passing might we ask hom many times the whites have taken any of the reds and bestowed any honors or distinctions on them?

When the Bard Travels.

Mr. John Hunter, proprietor of the Kincardine Reporter, came to London last week, and got tangled up in the crowd that surrounded The Advertiser playograph, where the world's series baseball games were being played. He goes back home and tells the people all about it.

Of course he tries to make out that he was not particularly interested, but all the same he mentions standing there and seeing a home run knocked in the 1—0 game, and coming into this office afterward to register a kick about having lost a couple of hours of his valuable time.

From there the Kincardine editor turns to the old boys' week in London and compares it with the one held in Kincardine. In both cases the old boys and the old girls came and went again, the chief difference being that in London there was a deficit, in Kincardine a surplus.

The last chapter is one in which the bard from Kincardine ruminates on the number of his townspeople who are living in London. Just to prove the point he displays a list of 38 names, and says that it is only a starter. The big places are waxing fat by raiding the smaller centers. Of course it's not right, but no doubt Kincardine has in its roll call a number of those who have served their term farming in Bruce. Kincardine robs Bruce; London robs Kincardine.

The Reporter man even refers to London as an overgrown village, and intimates that when two cops were out directing traffic at The Advertiser corner the rest of the community had to go unprotected. In the words of Major Hoople we say "Tush and nonsense!"

Killing Lacrosse.

The lacrosse game played between Weston and Hamilton a few days ago will make it hard to get the same audience to go back to see another game.

The people who went bought tickets for a lacrosse game, but in reality saw some sort of a guerilla warfare, in which the best player was the one who could do the dirtiest work with his stick.

The players themselves in such a game go a long way toward furnishing the answer to the oft-asked query, "Why is lacrosse dying out in Ontario?"

Losing Our Wealth.

The Kamloops (B.C.) Canadian tells of a town, Port Angeles, across the straits from Victoria. It is about the nearest United States point to the British Columbia capital.

In Port Angeles a large sawmill and lumber finishing plant was started, and 1,500 people left Victoria because heads of families went over there to work.

They take the timber from Canada across the straits, and spend all the money there on its manufacture into various finished classes for the market.

The Kamloops paper is not far from the truth when it says that if this policy is continued our heritage will soon be a field of stumps.

This thing is wrong. The same thing is taking place elsewhere. This country, rich in raw material, rich in things of which United States has been stripped, continues to be bled of its raw material, while towns and cities in United States have the big payrolls of skilled and unskilled labor, making our raw material into the finished product.

Instead of spending so much energy begging outsiders to come in here, would it not be worth while for us to go to work to make use of the things we now possess?

If rich in natural resources, why not rich in the things we make from these resources?

Note and Comment.

If they start this international horse race business, just imagine what would happen if a Yankee horse went over and won the Derby!

A French officer pinned decorations on some American women for war work, after which he kissed them in turn. Thus is bared the secret of France's large army.

Wrecked fishermen used their shirts to attract attention. So there goes another of those old sayings that it's always best to keep your shirt on.

As a dramatic critic, Br'er Nac-Beth of the Milverton Sun is so plain that even an actor could get his meaning. A performance there the other evening received this notice: "A bunch of colored barnstormers struck town on Tuesday night and attempted to put on 'Away Down South.' The performance was about as punk as could be."

So much has been said about divorce in United States that the subject is almost threadbare. Positive figures, though, are staggering. In 1922 there was one divorce for every seven weddings, or in all 148,554 divorces granted, affecting 297,108 people. It is putting a terrific strain on the keystone of decency and the sanctity of the marriage contract.

Mme. Schumann Heink is beginning a concert season after her sixty-second birthday. Vladimir de Pachmann, who admits being 75, is appearing in United States now before the largest audiences in his career. The most popular baritone in Europe today is Mattia Battistini, and he is now between 60 and 65. American managers are trying to secure him for concert work. Old Father Time is sometimes generous in the way in which he allows these youngsters to romp around.

DIBS AND DABS —BY HARRY MOYER

As the Farmer Sees It.

That conditions will have to become worse in the towns and cities before they improve on the farms is the view of Mr. R. T. Raycraft, reeve of Biddulph, and member of Middlesex County Council.

The Advertiser asked Mr. Raycraft and several others for their views on this matter. A man who has farmed all his life has good reason to speak of conditions on the farm, not in the way of theories, but as a matter of certain and definite knowledge.

"I wouldn't say that the bottom has dropped out of farming," says Mr. Raycraft, "because we would then expect conditions to somewhat right themselves. I am fully persuaded that wonderful changes are to take place before things will be better. It appears to me that the towns and cities have to get rid of a whole lot of their surplus money, and things generally become somewhat similar to country life.

"I have farmed all my life, and consider it the grandest occupation anyone can be employed in. The reason for all this talk of dissatisfaction with farms or farmers might be hard to explain were it not that certain things are true.

"Why should it be that a steer, driven off the pasture field at 6 cents per pound, should be hauled back to the farmer or anybody else at from 25 cents per pound to 35 cents per pound?

"Mostly everything else a farmer has to purchase is double the price and very much inferior to what it used to be. I probably am not in a position to know, or to be able to explain the whys and wherefores of the unrest among the farming community, but I, as one farmer, feel very keenly the unpleasantness arising from some causes.

"I am very pleased that The London Advertiser, perhaps hearing such things, should be willing to inquire if they be true or otherwise. There is no use winking at facts. There are a great many things which should be taken up by some representative body to investigate and help to remedy. It would take too long for me to write my whole feelings in the matter. It makes a fellow feel somewhat blue with farmer after farmer posting sale bills, offering all his chattels and farm to the highest bidder; he can't make ends meet, and he might as well quit before he loses all.

"Pre-war prices with farmers were a great deal more satisfactory to the farming profession generally, because what we had to sell and buy was more similar. Labor conditions are to blame in some measure. There are many leak holes, I might mention a few in closing. For instance, in the county affairs, jail and court house, and administration of justice; in education, stuffing and forcing until children are men and women—then they are discontented with their lot.

"I have merely mentioned these two things among the many. I feel I have already trespassed on your kindness to inquire a little into conditions as they exist among the farmers, or tillers of the soil, or whatever name you might choose for them.

"But as for me," concluded Mr. Raycraft, "I am still a farmer, and will be while I am allowed to stay here, and only hope you or someone else could conceive some idea for betterment, or be able to tell when to expect a change."

In McGillivray Township.

Reeve Dan Lewis of McGillivray Township points to the fact that there are only 924 voters in his township this year as compared to 1,000 last year. He holds that if farm conditions were right there would be an increase rather than a decrease. He is emphatic, too, in his statement that it is a fact that there is too great a spread between a farmer's earnings and what he is called upon to spend.

"I am pleased to know," states Mr. Lewis, "that this problem is being seriously considered, for it is one of the big problems of the day; not because farmers are getting too shiftless to work, nor yet is farming as an occupation not improving—rather the reverse, but it is because farmers cannot make interest on their investment.

"The biggest reason for this is because there is such a great difference between what we get for our produce, and the high prices we pay for what is necessary to run a farm. One example is a binder: A farmer must pay $280 now, with a 10 per cent raise the 1st of November, and other machinery accordingly. Now where is he going to be, when he pays $100 taxes, his interest or rent, which would be from $300 to $400 per year, and other expenses in proportion, and gets 90 cents per bushel for wheat, 40 cents for oats, 6 cents per pound for cattle, and $8.25 per hundredweight for hogs? He simply cannot meet his payments, and his work is for nothing, so he just decides to quit.

"This is one reason why I am safe in saying every third farm is for sale in this locality. Then there is the help. Our men are rushing to the cities, where wages are higher, with no investment or responsibility. The manufacturer pays the big wage, and in turn puts the price of goods up; this helps again to hold the farmer down. You cannot blame our men for leaving the farms. Last year we had 1,000 voters in this township (McGillvray); this year we have 924. There is room for more farm help in this part, but we simply cannot pay the wages according to what they should have to make a living, and the farmer paying much hired help is in almost every case going back.

"I consider it much more serious now with the farmer than in war time. Then we paid high prices, but we received big prices for what our farms produced. This evened it up, and gave us a chance to handle the money.

"These statements may seem to reach a little too far, but nevertheless they are true. As reeve of this township, I find many cases where farmers cannot hold on much longer if conditions do not change. One thing I consider would be a big improvement, if our export trade could be better handled, so our product would have a greater demand, with more competition. Then, again, there is far too much difference between the price the producer gets and what the consumer must pay. Surely this can be adjusted."

Your Health: *Why You Find Health In Sunlight and Exercise.*

By ROYAL S. COPELAND.

Just now I attended a very remarkable function. It was the dedication of a park, to be used by convalescent patients, the doctors and the nurses of a great hospital. It was a gift to the hospital public, presented by the father and mother of a son who died a few years ago. God has prospered the father since and, while he is not a rich man, he has accumulated enough to feel justified in erecting a monument to the memory of the beloved child. The mother had thought it all out—she wanted no marble monument in a cemetery—she wanted something beautiful, but useful. The gift of the park is the result.

Those of us who have the benefits and the joys of the country little appreciate what multitudes never step upon the grass. A good many times I have told you about the crowded tenements in New York. There is one square mile where live a half-million persons. Nowhere else on earth is there such a crowded place.

Sickness and accident are all too common in such congested sections. The overcrowded families have no place to care for the sick. The hospital is a god-send to the dwellers in these caves.

What a blessing it will be to those who are sent from such homes in sickness to this hospital, to have an open place, with grass and trees and flowers, with fountains and birds and music. This wise monument will bless the memory of the youth for whom the park is named and for the generous and humane parents who gave it.

Few animals can live without air and sunshine. Even the blind will not live if placed in a house without windows. It was attempted once and the experiment failed.

Every animal God has made to live on the earth demands air and sunshine. The more of these blessings a man has the longer he will live. The more he has his feet on the springy earth and the softness of the turf, the better will be his health.

Sometimes I pass a house, as I did the other day, where some forlorn person sits behind a closed window, gazing out upon the passing world. This is no way to live—you might as well be looking up through the glass opening of your casket. It isn't daylight alone you want. You must have the direct sunlight, the breezes which stimulate your nerves as they strike the body, and the exercise which you are glad to take in attractive surroundings. You need the inspiration of beauty to set your pulses beating. In short, everybody needs what a park or some natural beauty spot can give.

Perhaps you are not old enough or bold enough or rich enough to play golf. But you can get all that golf gives by an hour's walk in the green fields and whispering woods. Nature never intended that her attractiveness and privileges should be confined to the owners of coutnry estates. I am glad that in this country there are no stone walls to keep us from enjoying the beautiful grounds laid out by the rich.

The other day I was leaning over a fence on Mackinac Island, when the owner sauntered down his pathway to the sidewalk. I took off my hat and thanked him for the pleasure his garden had given me. Everybody can enjoy these charming views just as much as the owner does.

But, you know, it isn't alone that you are mentally better because of these experiences. The more you have of them the better will be your health. Heart, brain and nervous system respond wonderfully and the entire physical reaction makes for your longer life.

(Copyright, 1923, by Newspaper Feature Service, Inc.)

The Guide Post— By Henry van Dyke

KNOWING AND DOING.

If ye know, happy are ye if ye do these things.—John 13:17.

Between the knowing and the doing there is a deep gulf.

Into that abyss the happiness of many a man slips, and is lost.

There is no peace, no real and lasting felicity for a human life until the gulf is closed, and the continent of conduct meets the continent of creed, edge to edge, lip to lip, firmly joined forever.

It is not a blessing to know the things that Christ teaches, and then go on living as if they were false or doubtful.

It is a trouble, a torment, a secret misery.

To know that God is our Father and yet to withhold our love and service from Him; to know that Christ died for us, and yet to deny Him and refuse to follow Him; to know that there is an immortal life, and yet to waste and lose our souls in the pursuit of sensual pleasure and such small portion of the world as we may hope to gain—surely, that is the deepest of all unhappiness.

But the right kind of knowing carries in its heart the doing of the truth.

And the right kind of doing leads to a fuller and happier knowing.

"If any man will do God's will," declares Christ, "he shall know of the doctrine."

(Copyright, 1923, by The Republic Syndicate.)

Pain In The Joints

Is An Indication That the Blood Is Thin and Watery.

The first sign of rheumatism is frequently a pain and swelling of one of the joints. If this is not treated through the blood, which is the seat of the disease, the poison spreads, affecting other joints and tissues — sometimes rheumatism attacks the heart, and is fatal.

A remedy that has corrected many cases of rheumatism is Dr. Williams' Pink Pills. These pills enrich and purify the blood, so that the poisonous rheumatic matter is driven out of the system, as nature intended. Miss Gertie Denne, Washago, Ont., was attacked with rheumatism, and found relief through Dr. Williams' Pink Pills. She says: "About a year ago I was attacked by rheumatism, and for two weeks was confined to my bed. The trouble was so painful, affecting the joints of my limbs so that I could not stand alone. Mother had a box of Dr. Williams' Pink Pills in the house, and thought they might help me. I began taking them, and when I had taken these pills got a further supply, with the result that the rheumatism vanished, and I was a well girl. I may add that my mother and two of my sisters have also used the pills for various ailments with equal success, and now we are never without them in the house."

If you are suffering from any condition due to poor, watery blood, or weak nerves, begin taking Dr. Williams' Pink Pills now, and note how your strength and health will improve. You can get these pills through any dealer in medicine, or by mail, at 50 cents a box, from The Dr. Williams Medicine Company, Brockville, Ont.—Advt.

SMOKE
OLD CHUM
TOBACCO
MANUFACTURED BY IMPERIAL TOBACCO COMPANY OF CANADA LIMITED

Laura Secord
OLD-TIME HOME MADE CANDIES

London, Ontario
October, 20th, 1923

Dear Friends:

We wish to take this opportunity of thanking the countless numbers with whom the famous Laura Secord Candies have won favor.

Ten short years ago, from one small Shop in a modest, inconspicuous place, the Laura Secord Candies have built up such a reputation for themselves that Shops have been established throughout the entire country and are now enjoying even greater appreciation and patronage than ever before.

Our aim was high. We chose the greatest name we could; and by untiring efforts to secure the richest and purest materials, blended by experts in the arts of home cooking, we produced a wholesome, old-time candy worthy of the name it bears, and unequalled for purity and excellence throughout the world.

We also wish to thank our staff of employees throughout Canada for their loyalty, and to show our appreciation for their staunch co-operation in the past, we are sharing with them the profits of this, our Anniversary year.

Again let us thank you one and all for your loyal support and generous patronage.

We remain,

Yours very truly,

LAURA SECORD CANDY SHOPS

The Home of Laura Secord

1913-1923

Obey the Laws---
Remember Others

Protect the Public
---and Yourself

SPEEDING KILLS!

Drive Right! -- Walk Right!

THE speed maniac is a menace to society. Almost equally guilty is the jay-walker. Too many unnecessary deaths--too many unwarranted accidents--are recorded against the year to date.

Not only in this community, but in almost every section of the country, the death-dealing motor car and the absent-minded pedestrian have brought sorrow and grief to hundreds of homes.

While we recognize this is an age of speed—nevertheless the wild, reckless, law-defying motorist must be curbed. There's a code that limits the mileage—a reasonable speed that places every car under control—and gives both rider and walker equal privileges on the highways and byways.

While the number of cars on the roads of travel has increased by leaps and bounds during the last few years, the total of killed and injured has far exceeded the normal advance. Recklessness is largely the cause.

In this plea, we the undersigned, ask the motorists to obey the speed laws and to keep their cars under absolute control at all times. We also urgently ask that all pedestrians look right and left before crossing the highways, and to avoid all unnecessary risks.

If this advice is heeded, we are certain that the number of deaths and injuries will be lowered considerably. We ask this for the sake of humanity.

Signed on behalf of Citizens by City Council

Albert W. Judd — J. A. Wenige, MAYOR — John A. Greer

P. J. Walsh — George A Burdick — E. A. Shaw — Ed. Hayden — John Colbert

L. H. Donohoe — W. A. Wilson — G. B. Wade — J. D. Mac — W. H. McKay

Life's Little Comedies ~ The Run on the Bank at Birdseye Center

"1915"--TOLD BY WINSTON CHURCHILL

DARDANELLES BURDEN TAKEN OVER BY ARMY

Kitchener Finds His Hands Tied by Earlier Delays and Indecisions—Conference On Board Queen Elizabeth Changes Whole Plan—"No" Is Motto, Months of Inaction Follow.

BRITISH WARSHIPS LEFT STANDING IDLE

By RT. HON. WINSTON CHURCHILL, C.H., FIRST LORD OF THE ADMIRALTY, 1911-1915.

What had happened at the Dardanelles The army had arrived. From the earliest moment permitted to them the admiralty had carried all the troops to the point of concentration with punctuality. Sir Ian Hamilton had reached the Dardanelles on the eve of the naval attack on the narrows, and had witnessed from the bridge of the Phaeton its closing scenes. The impression of the sinking of the battleships, the spectacle of the crippled Inflexible, listed and slowly steaming out of the straits, the destroyers crowded with rescued crews, was strong in his mind. These appearances aroused in a nature chivalrous to a fault, an intense desire to come to the aid and rescue of the sister service. It was in this mood that he addressed himself to the problem with which he was immediately confronted.

That problem was indeed grave and perplexing in an extreme degree. If the navy asked for help, Sir Ian Hamilton was resolved to give it to the utmost of his power. But obviously then there was not a moment to lose. Every day, every hour, the Turkish defences and preparations would improve and their forces accumulate. A fortnight before, the disembarkation of 20,000 men on the peninsula might have been effected without great difficulty. But now sharp fighting must be expected. Still, General Birdwood, who had been watching events on the spot since the beginning of March, was eager to land then and there, and confident that the opposition would be overcome by a prompt attack.

Moreover, although nearly 60,000 men were now available within striking distance of the Gallipoli peninsula, the supplies were scattered throughout the Mediterranean, the hospitals were not prepared, the staff had never come together.

A Choice of Evils.

Sir Ian Hamilton has recorded his plight in pungent sentences:

"Here I am still minus my adjutant-general, my quartermaster-general and my medical chief, charged with settling the basic question of whether the army should push off from Lemnos or from Alexandria. Nothing in the world to guide me beyond my own experience and that of my chief of the general staff, whose sphere of work and experience lies quite outside these administrative matters. I can see that Lemnos is practically impossible; I fix on Alexandria in the light of Braithwaite's advice and my own hasty study of the map. Almost incredible, really, we should have to decide so tremendous an administrative problem off the reel and without any administrative staff. . . .

"We might sup tomorrow night on Achi Baba. With luck we really might. Had I been here for ten days instead of five, and had I had any time to draft out any sort of scheme, I might have had a dart.

"I must wait for the 29th division. By the time they come I can get things straight for a smashing, simultaneous blow, and I am resolved that, so far as in me lies, the orders and preparations will then be so thoroughly worked out — so carefully rehearsed — as to give every chance to my men.

"If the division were here . . had my staff and self been here ten days ago . . . then, the moment the fleet cried off, we might have had a dash in, right away, with what we have here."

In the choice of evils which now alone was open to Sir Ian Hamilton, his staff pronounced that whatever were the risks of delay, they were less than those of a precipitate and unorganized assault. The general therefore determined to transfer his base and his army, from Lemnos to Alexandria, leaving only sufficient troops at the Dardanelles for minor enterprises, and to organize from Egypt any large military operation which the navy might require.

Sir Ian Hamilton's intimation that a change of base and consequent delay were inevitable did not affect the admiral's intention to renew the naval attacks. On the contrary, by revealing how long an interval must intervene before a general military attack, it might well have been expected to strengthen his resolve. His answer to Sir Ian Hamilton on the evening of the 20th shows that this was apparently the case.

Vice-Admiral de Robeck to Sir Ian Hamilton.

"As a military measure I concur with your proposal to make Egypt the headquarters, but submit political result of withdrawal of troops from Mudros at the moment requires the gravest consideration. If governments of Balkan states take it to mean failure or abandonment of attack on the Dardanelles, result might be far-reaching. To prevent wrong interpretation being placed on the movements of the troops, I suggest their departure be delayed until our attack is renewed in a few days' time. Meantime, feint of landing on a large scale on several points of the coast of Gallipoli might tend to draw all field guns from the general action when they are likely to seriously hamper our sweeping operations."

But now occurred the sudden and extraordinary change, the repercussion of which we have witnessed at the admiralty. On the 22nd of March a conference was held on board the Queen Elizabeth. There were present Admiral de Robeck, Admiral Wemyss, Sir Ian Hamilton, General Birdwood, General Braithwaite and Captain Pollen. Sir Ian Hamilton has recorded this conference:

"The moment we sat down de Robeck told us he was now quite clear he could not get through without the help of all my troops.

"Before ever we went aboard Braithwaite, Birdwood and I had agreed that, whatever we landsmen might think, we must leave the seamen to settle their own job, saying nothing for or against land operations or amphibious operations until the sailors themselves turned to us and said they had abandoned the idea of forcing the passage by naval operations alone.

"They have done so. . . .

"So there was no discussion. At once we turned our faces to the land scheme."

Far-Reaching Decisions.

It was a far-reaching decision. It put aside altogether the policy of the government and of the admiralty, with which, up to this, the admiral had declared himself in full accord. The plans which had emanated from the fleet, on which both admiral and admiralty had been agreed, were cast to the winds. It withdrew the fleet from the struggle, and laid the responsibilities of the navy upon the army. It committed the army in the most unfavorable conditions to an enterprise of extreme hazard and of first magnitude. It was a decision entirely contrary to the whole spirit, and indeed to the explicit terms, of the latest messages Admiral de Robeck had received from the admiralty after the news of the action of March 18. It was outside the scope of the orders with which, on accepting the command, the admiral had stated he was in full agreement. It is true that the admiralty telegram, number 109, of March 15, had said: "You must concert any military operations on a large scale which you consider necessary with General Hamilton when he arrives." But this was not intended to cover, nor did it from its context cover, the total abandonment of the naval attack and the substitution of a purely military effort.

Thus at this conference two grave decisions became operative: First, that the naval attack should be abandoned in favor of a general assault by the army; and secondly, that the army should go back to Alexandria to organize and prepare for this attack, although this process would involve at least three weeks' delay. The army had in fact arrived too late and too ill-organized to deliver its own surprise attack, but in plenty of time by its very presence to tempt the navy to desist from theirs.

One must, however, make great allowances for the admiral and for the naval point of view which he represented. To statesmen or soldiers, ships in time of war possess no sentimental value. They are engines of war, to be used, risked, and if necessary expended in the common cause and for the general policy of the state. To such minds the life of a soldier was every whit as precious as that of a sailor, and an old battleship marked for the scrapheap was an instrument of war to be expended in a good cause as readily as artillery ammunition is fired to shelter and support a struggling infantry attack. But to an admiral of this standing and upbringing, these old ships were sacred. They had been the finest ships afloat in the days when he as a young officer had first set foot upon their decks. The discredit and even disgrace of casting away a ship was ingrained deeply by years of mental training and outlook. The spectacle of this noble structure on which so many loyalties centred, which was the floating foothold of daily life, floundering miserably beneath the waves, appeared as an event shocking and unnatural in its character. Whereas a layman or soldier might have rejoiced that so important an action as that of March 18 could have been fought with a loss of only thirty or forty British lives and two or three worthless ships, and that so many valuable conclusions had been attained at such a slender cost, Admiral de Robeck was saddened and consternated to the foundations of his being. These emotions were also present around the admiralty table in Whitehall.

Liman von Sanders in Command.

Sir Ian Hamilton and his staff sailed on March 24 for Alexandria, whither all the transports carrying troops through the Mediterranean were directed. On this day also on the enemy's side an important step was taken. General Liman von Sanders had hitherto been the head of the German military mission to Turkey, but had not exercised any executive command. The distress and the apprehension of the Turks, and the crisis of the operations, induced Enver Pasha on March 24 to summon General Liman von Sanders to Constantinople and then to place in his hands the entire control of the Turkish forces available for the defence of the peninsula. General von Sanders assumed the command on March 26. "The distribution," he writes, "of the available five divisions for both sides of the Marmora which had obtained until the 26th of March had to be completely altered. They had stood until this according to quite other principles, scattered along the whole coast like the frontier guards of the good old times. The enemy on landing would have resistance everywhere, but no forces or reserves to make a strong and energetic counter attack."

It was with grief that I announced to the cabinet the refusal of the admiral and the admiralty to continue the naval attack and that it must, at any rate for the time being, be abandoned. Since the crisis of August, 1914, many undertakings had been given on behalf of the royal navy, and hitherto all had been made good. It was now again open to the prime minister, to Lord Kitchener, to the cabinet, if they wished, to withdraw from the whole enterprise and to cover the failure by the seizure of Alexandretta. We had lost fewer men killed and wounded than were often incurred in a trench raid on the western front, and no vessel of the slightest value had been sunk. I could not have complained of such a decision, however strongly I might have argued against it. But there was no necessity to argue. Lord Kitchener was always splendid when things went wrong. Confident, commanding, magnanimous, he made no reproaches. In a few brief sentences he assumed the burden and declared he would carry the operations through by military force. So here again there was no discussion: the agreement of the admiral and the general on the spot, and the declaration of Lord Kitchener, carried all before them. No formal decision to make a land attack was even noted in the records of the cabinet or the war council. When we remember the prolonged discussions and study which had preceded the resolve to make the naval attack, with its limited risk and cost, the silent plunge into this vast military adventure must be regarded as an extraordinary episode. Three months before how safe, how sound, how sure would this decision have been. But now!

Kitchener Assumes Burden.

When Lord Kitchener undertook to storm the Gallipoli peninsula with the army he was under the impression that a week would suffice to prepare and begin the operation and that meanwhile Admiral de Robeck would continue a steady naval pressure upon the Turks which might reveal at any moment the weakness of their marine defences.

He was astonished at the date of the military attack having to be put off so late as April 14, and he sent there and then from the cabinet room the following telegram to Sir Ian Hamilton:

"March 23.

"I am informed you consider April 14 as about date for commencing military operations if fleet have not forced the Dardanelles by then. I think you had better know at once that I consider any such postponement as far too long, and should like to know how soon you will act on shore?"

The general's reply was unanswerable:

Sir Ian Hamilton to Lord Kitchener.

"I have not yet named any date, as I considered that this mainly depended on the arrival of the 29th division (see paragraph 2 of your formal instructions to me.) The foresight of your instructions appeals to me with double force now that I am at close quarters with the problem . . ."

Paragraph 2 ran as follows:

"2. Before any serious undertaking is carried out in the Gallipoli peninsula, all the British forces detailed for the expedition should be assembled, so that their full weight can be thrown in."

There was no more to be said. When Lord Kitchener had reversed the decision of February 16 to send the division, when he countermanded and consequently dispersed its transports, when he had deliberately left the issue in suspense until March 10, when he had allowed the division to be embarked otherwise than in order for battle, he had tied his own hands inextricably. He had no choice now but to wait for weeks in the face of ever-accumulating dangers and difficulties, or to abandon the enterprise. This battle solution, however, he at no time entertained. On the contrary he braced himself resolutely for the effort, and events continued to drift steadily forward.

Cessation of Naval Offensive.

Admiral de Robeck did not in the event pursue even the limited operations of which he had spoken in his telegram of March 25. His energies and those of his staff soon became absorbed in the preparation of the comprehensive and complicated plans necessary for the landing of the army. The Queen Elizabeth never fired a gun, and all ships remained inactive against the enemy for another month. From this slough I was not able to lift the operations. All the negative forces began to band themselves together.

Henceforth the defences of the Dardanelles were to be reinforced by an insurmountable mental barrier. A wall of crystal, utterly immovable, began to tower up in the narrows, and against this wall of inhibition no weapon could be employed. The "No" principle had become established in men's minds, and nothing could ever eradicate it. Never again could I marshal the admiralty war group and the war council in favor could ever eradicate it. Never again could I marshal the admiralty war had settled down for ever on our councils, crushing with its deadening weight what I shall ever believe was the hope of the world. Vain was it for Admiral de Robeck a month later, inspired by the ardent Keyes, to offer to renew the naval attack. His hour had passed. I could never lift that "No" that had descended, and soon I was myself to succumb. Still vainer was it for Admiral Wemyss, when he succeeded de Robeck, to submit the Keyes plans and his own resolute convictions to the new board of admiralty. Vain was it for Keyes in October to resign his appointment as chief of the staff and hasten personally to London to plead with Lord Kitchener and my successor for permission to attack. "No" had won with general assent and measureless ruin. Never again did the British fleet renew the attack upon the narrows which in pursuance of their orders they had begun on March 18, and which they then confidently expected to continue after a brief interval. Instead, they waited for nine months, the spectators of the sufferings, the immense losses and imperishable glories of the army, always hoping that their hour of intervention would come, always hoping for their turn to run every risk and make every sacrifice, until in the end they had the sorrow and mortification of taking the remains of the army off and steaming away under the cloak of darkness from the scene of irretrievable failure.

(Copyright, 1923, in Great Britain and Ireland, by the Times, London; in Canada by the N. A. N. A.; in India by the Statesman, Calcutta; in South Africa by the Cape Argus; in Australia by the United Cable Service.)

Severe Kidney Trouble

Mrs. F. Rinehart, Campbellville, Ont., writes:

"I had trouble with my kidneys and very frequent urination. This was followed by pains which at times were very severe. The doctor said I had inflammation of the bladder and that an operation might be necessary. To this I refused, and began using Dr. Chase's Kidney-Liver Pills. From the first few doses I felt the benefit. The pains left, urination was corrected, and I have had no recurrence of these ailments."

Dr. Chase's Kidney-Liver Pills

One pill a dose, 25cts. a box. All dealers, or Edmanson, Bates & Co., Ltd., Toronto

BUY ADVERTISED GOODS
Advertising Lowers The Prices

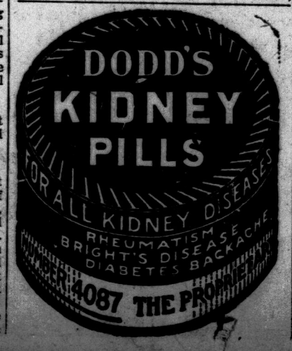

Relieved After Two Years Suffering

IF you suffer from backache, rheumatism, lumbago, bladder weakness or any other symptom of bladder trouble, read this most astounding testimonial:—

"For two years I was an invalid, incapable of work of any kind. I was unable to move without the assistance of a crutch or cane. I had given up hope, when a friend advised me to try Gin Pills. This I did, and within two months was a well man. This was four years ago, and I have had no return of my trouble since."

(Name upon request.)

It is remarkable recoveries such as this—one of thousands—that enables 25,000,000 Gin Pills to be sold every year. The people Gin Pills relieve are the greatest advertisers of Gin Pills.

If you are suffering from any form of kidney trouble, get Gin Pills and join the multitude of happy people who have been relieved of their sufferings by this specific remedy for kidney disorders. Gin Pills are 50c a box—at all druggists.

NATIONAL DRUG & CHEMICAL CO. OF CANADA, LIMITED

Toronto - Ontario

Gin Pills in U.S.A. are the same as Gin Pills in Canada.

27

Lovely Big Doll
FREE TO GIRLS

This lovely doll is fifteen inches tall. She has beautiful, soft, curly hair, and eyes that open and shut. She wears a lovely dress, trimmed with lace, and has real shoes and stockings and hat. Her arms, legs and head all move, and she is a real lady.

We will give you this lovely doll free of all charge if you will sell just thirty packages of lovely embossed Thanksgiving and Christmas postcards, booklets, seals and tags at ten cents a package.

Send us your name and we will send you the cards to sell. When they are sold you send us our money and we send you the lovely doll by mail, with all charges prepaid. We guarantee the sale of every package, and take back any not sold.

Homer-Warren Co.

DEPT. 29. TORONTO.

READ THE ADVERTISEMENTS
Know Where To Shop

STAGE What's Doing at London's Leading Theatres Next Week SCREEN

What Press Agents Say About Coming Events

DAINTY DANCING CHORUS WITH GOOD MORNING DEARIE

Sunbeam Girls Are Dainty English Lasses Trained to Perfection.

AT THE GRAND

"No matter how good a musical comedy may be in itself, it will never succeed unless there is a good chorus." These are the words of Edward Royce, the great London musical comedy producer, who, since his arrival in this country has staged three of the biggest musical successes on the American stage, namely, "Sally," the Ziegfeld Follies and last, but not least, "Good Morning Dearie," which will be seen twice today at the Grand.

With a reputation that makes its coming a real event, this musical sensation, which played 400 nights at the Globe Theatre, New York, claims the distinction of having the greatest dancing chorus that has ever been seen here, and includes the sensational, thrilling steppers from London, The Sunbeam Girls, who at the suggestion of Mr. Royce, were brought to this country especially for "Good Morning Dearie."

These dainty English lassies have been trained to work with the precision of a Swiss watch. Degas, who came as near as anybody to capturing the thrill and beauty of the ballet, would have liked to try and get on canvas the rhythmic synchronized perfection of these dancers from England, and it would have been worth his time.

Their dancing comes as near perfection as anything is likely to in an imperfect world.

Besides the "Sunbeam Girls" the production boasts not only a bevy of show girls, but a double quartet of young men whose singing and stepping make them interesting factors in the performance.

The original New York production is carried intact, the company appearing here being the only company presenting "Good Morning Dearie."

China is larger in area than the United States, Mexico and Central America combined.

An adult sea lion has been known to eat 44 salmon in a day.

HARRY STEPPE DECLARES PRESS IS A REAL HELP

Well-Known Comedian Pays Real Compliment to Daily Newspapers.

COMING TO GRAND

The source of popular stage humor is the newspaper. The surest way to create a laugh is to exploit matters of topical interest.

Harry Steppe, popular star of vaudeville, musical comedy and burlesque, is responsible for this statement. Steppe is the featured member of Cain and Davenport's "Dancing Around," which comes to the Grand on Monday for three days.

Those theories about newspapers and audiences are the result of a long and successful career before the American public, and have more than a passing interest.

"I read newspapers constantly," said Steppe, "and I find in them an endless stream of humor and its ever-present companion, pathos. Will Rogers did the most to bring the newspaper to the public, via the stage, and his accomplishment in this regard is nothing short of marvellous. An audience delights in stuff that is up to the minute; it feels that its intelligence has been complimented when a comedian refers to something with which it is familiar.

"A man comes home tired from his work, sits down and glances at the headlines. His imagination is caught with an article, '3,000 cases confiscated off Jersey coast.' He forgets all about the article and dresses, goes to the theater and seats himself contentedly in the first row. Twenty minutes later, in the course of the first act, the comedian comes out and makes a humorous remark about '3,000 cases confiscated off the Jersey coast.' Immediately the man bursts into a hearty laugh. He is pleased with himself for being up with the times and delighted with the comedian's sagacity.

"Throughout the years of my experience I have made the newspapers my first aid in laughmaking."

As a proof of his theory, Steppe always has a copy of each of the daily newspapers in whatever city he may be in on his dressing table at the theater.

LIONEL ATWELL COMING TO GRAND IN A NEW PLAY

"The Heart of Cellini" Is New Starring Vehicle For English Actor.

HAS GREAT PART

B. C. Whitney will present "The Heart of Cellini" at the Grand Opera House for three days, beginning Thursday, October 25th, with Lionel Atwill, the eminent English actor in the stellar role of Benvenuto Cellini, the famous Italian sculptor who lived in the sixteenth century. It is said to be a romantic comedy and is the work of Anthony Wharton, designed after the fashion of the Florentine arts of the late Italian Renaissance with the colorful Cellini in the foreground. The engagement has the appearance of being a promising one.

Arouses Interest.

Aside from what the play and production may hold in store for the public, the appearance of Mr. Atwill in a new vehicle should arouse marked interest, for he has been a prominent factor in the theater since Mr. Belasco raised him to stellar rank some four years ago. Almost continuously since that time, he played before New York audiences in such dramas as "Deburau," "The Grand Duke," and "The Comedian." Just how much any of the characterizations of any of these may be embodied in his forthcoming portraiture of the Italian sculptor must be a mere matter of conjecture; certain it is he was given first honors for his creation of these. In the prospect, however, Cellini seems to offer him greater opportunities than any of these. The historical Florentine sculptor-goldsmith is typical of a period, whereas the others, always picturesque, were characters with fewer dramatic possibilities, it would seem, because they represented no particular epoch.

Studied Memoirs.

Realizing the magnitude of the character, it is Mr. Atwill's desire to present him as true to life as possible. It is believed he has a pretty authentic characterization in the book which Mr. Wharton has supplied admitting some digression for the purpose of dramatic construction. Should the character at any time seem over colored, it will be due to the imagination of Cellini as much as anything, for the author of the play went to the Memoirs of Cellini himself to get impressions of that gentleman first hand. So it is likely Mr. Atwill will suggest a madcap sculptor, passionate, arrogant, superstitious, gallant, a Bohemian of the first water, a bravo, an egotist, an indefatigable worker, a great lover, in fact a "bundle of contradictions," colorful and dramatic. Mr. Atwill's support will include Elise Mackay, Manart Kippen, J. B. Brewer, Hazel Miller, St. Clair Bayfield, William Hindson, W. B. St. James, and a score of others.

Seats on sale Monday at 9 a.m.

BACON NOW AN AMERICAN STAPLE.

Bacon, which once went begging at ten cents a pound, is now an almost indispensable part of the American breakfast. At five times the former price the supply hardly equals the demand. This change is due to the improved quality of the bacon, the thin slicing by machine, and the fact that the public has learned that this meat is one of the most nourishing and appetizing foods.

We Have With Us—

(1) **The Dancing Chorus** with "Dancing Around," at Grand three days commencing Monday.

(2) **Miss Slick,** with the Ladd & Morgan Revue at Loew's next Thursday, Friday and Saturday.

(3) **Elsie Mackey,** who will be seen with Lionel Atwill in "The Heart of Cellini," at the Grand, Oct. 25, 26, 27.

(4) **Marie Prevost,** who will be seen in the Goldwin picture, "Red Lights," at Loew's, Monday.

(5) **Richard Dix and Lois Wilson,** who will co-star in Zane Grey's "To the Last Man," at Loew's, Thursday next.

(6) **Lionel Atwill,** the distinguished English actor, who will be seen in "The Heart of Cellini," at the Grand, Thursday, Oct. 25, for three days.

ZANE GREY'S CLASSIC, "TO THE LAST MAN," AT LOEW'S THURSDAY

The Paramount picture, "To the Last Man," produced under the personal supervision of the author, Zane Grey, comes to Loew's Theater for a three days' run next Thursday. Lois Wilson and Richard Dix are featured players. The strong supporting cast includes Noah Beery, Robert Edeson and Frank Campeau.

NEW YORK AT HER FEET.

The news of her phenomenal debut spread like wildfire throughout the country. New York burning with curiosity, was on tiptoe of expectation, but it was not until January 28, 1918, that New York had its first chance to hear her. It was in "Dinorah" at the Lexington Opera Huse, where she was accorded an ovation, such as had never before been witnessed. Memories of thousands surge back to that memorable night, for all who were able to obtain admission capitulated to the voice and charms of "their" new star. Since that day, now six seasons ago, stars have flashed across the firmament and gone out in darkness, but the refulgence of Galli-Curci's art remains undimmed, having grown mellower and deeper and richer with time until she has become the very idol of the music world.

Galli-Curci will appear November 6, in St. Thomas under Cortese management.

THRILLING DRAMA, "RED LIGHTS," AT LOEW'S MONDAY

One of the greatest mystery plays of the year was "The Rear Car," by Edward Rose. The play ran for a long period at the Majestic Theatre in Los Angeles with Richard Bennett in the role of "the crime deflector." It was so successful that it was immediately taken east. Many were of the opinion that it was the best mystery play since "The Bat."

The Goldwyn company made the screen version of this mystifying piece. "Red Lights," as the screen story is called, was directed by Clarence Badger, and has in the cast many of the screen's best artists, including Raymond Griffith, Marie Prevost, Johnnie Walker and Alice Lake. Raymond Griffith assumes the role of "the crime deflector."

The concensus of opinion among the film producers is that the Canadian audience prefers first of all good clean comedy. Its second choice is the mystery drama. In "Red Lights," which is coming to Loew's Theatre on Monday for three days, the mysterious complications keep a tense interest throughout, and hold the audience in a state of suspense until the very last scene. During the production of the stage play members of the audience shrieked and gasped at the thrilling situations. The screen version, "Red Lights," promises to present much more of a thrill as the different scenes can be made more realistic than they could possibly have been on the stage.

The greater part of the action transpires in the rear car of the Continental Limited.

Cocoa, which was formerly shunned, has become one of the most popular foods which the American Red Cross is using in its feeding of the refugees in Greece. The refugees thought that it was sand or brick dust, and refused to take it. After some days a few began to try it, and then the sweet tooth of the Asia Minor people asserted itself.

FAMOUS WELSH CHOIR IS COMING TO LONDON

Has Thrilled Large Audiences During Its Present Canadian Tour.

Londoners are assured a real musical treat next Wednesday evening when the Rhondda Welsh Male Choir comes to First Methodist Church under the auspices of the Young People's League.

The choir is direct from Wales and is touring Canada from coast to coast. Thus far they have thrilled large audiences in every large city east of London. The organization consists of sixteen picked soloists from all Wales and led by Wales premier conductor, Prof. Thomas Morgan.

Tuesday, October 16, 1923, they appeared in Massey Hall, Toronto, and following are extracts from leading Toronto papers:

"The first concert of the Rhondda Welsh Male Chorus last night was a decided success. There was a large audience in Massey Hall to greet it, and nearly every number of a diversified program was so warmly applauded that an encore selection had to be given in response.

"The chorus consists of 12 picked singers of solo talent, under the direction of Professor Tom Morgan. Each member is gifted with a voice of individual distinction, and having been industriously rehearsed, the ensemble is always effective, while the solos, duets and quartets always win appreciation."

The tone of the Rhondda Welsh Male Chorus is perhaps its most notable characteristic. It is soft and rich, with a peculiarly liquid quality. As soon as the choir commences to sing a person feels, in spite of the perfection of the blending, that it must contain unusually pleasing solo voices. Several of the men contribute numbers to the program, and without exception, these single voices are pleasant to the ear. But these good soloists sink their identity into the choir as a unit, and Professor Tom Morgan makes use of them like a single vocal instrument.

Tickets are on sale at the First Methodist Church office and Heintzman's Music Store, and the public is advised to obtain their tickets at once to be insured of a seat. The advance sale has been very heavy.

KORAN THE SCHOOL BOOK OF ARABIA.

Little school boys of Arabia and Northern Africa sit cross-legged on the sand around a turbaned teacher, who pounds the earth with a long stick to make the pupils keep time as they recite in unison their verses from the Koran. The Koran, the religious book that is their Bible, is the only text-book used, and they learn it bit by bit and recite it together in sing-song fashion, swaying their bodies in accompaniment. Frequently the teacher is blind, but his unfailing ear enables him to tell just when a boy is not keeping up with the others, and to give him the benefit of a stout rod.

At the Theatres

GRAND.

Twice today — Charles Dillingham's biggest hit, with New York cast and production, "Good Morning Dearie," company of 75, including London's sensational dancers, "The Sunbeam Girls."

Monday, Tuesday, Wednesday, twice—Another Columbia burlesque show — Cain and Davenport present Harry Steppe in "Dancing Around," with Buck and Bubbles, America's foremost colored entertainers.

Thursday, Friday, Saturday—The distinguished English actor, Lionel Atwill, in "The Heart of Cellini."

LOEW'S.

Today — "The Eternal Struggle," Comic, Loew's News, Supreme Vaudeville.

Monday Next — The Goldwyn picture, "Red Lights," Comic, Loew's Pictorial and Loew's Supreme Vaudeville.

Thursday Next — Zane Grey's classic, "To the Last Man," Loew's Pictorial, Comic and Loew's Supreme Vaudeville.

MUSIC MEMORY CONTEST.

A unique series of musical memory contests has been inaugurated by Nellie M. Sharp, supervisor of music of the State of Ohio. A list of names of certain classics is posted in the schools at regular intervals and the children are supposed to acquaint themselves with these selections. At the end of the term of each list, the contests are held. The students hear the selections and they write down the titles of the pieces being played. At the expiration of a specified time the contests are concluded with finals, in which the winners of former contests compete with each other.

DAME MELBA AT PATRICIA THURSDAY NEXT

Famous Prima Donna and Her Excellent Company Will Be Heard Tuesday Evening.

One's memory does not have to go back very far to recall how Madame Melba arrived in New York to be the principal artist of the newly-formed Manhattan Opera Company, which Oscar Hammerstein had just organized. It is recalled that until Melba arrived, the season had been disastrous and it looked as if this daring impressario would be compelled to give up his venture almost before it had begun. However, she enjoyed a success the like of which is unknown in the musical history of New York.

Next week on Thursday evening at the Patricia Theatre Londoners will have an opportunity of hearing this world-famous prima donna. Her London appearance is one of a few which she is making while in Canada. Scores have been turned away from the theatres at each of her previous appearances, and a huge advance sale makes it advisable for Londoners who purpose hearing the well-known singer to get their seats now.

Instead of gas being replaced by electricity it is computed in the gas industry that 350,000 new customers to the gas mains are added yearly.

LOEW'S

ZOWIE! ANOTHER GREAT PROGRAM!

Monday, Tuesday and Wed.

October 22, 23 and 24

AT MIDNIGHT!

—the girls were awakened by a strange beam of crimson light.

And suddenly out of the silence came a warning cry "Beware!"

Goldwyn presents The CLARENCE BADGER Production

RED LIGHTS

Here is the great thrill-a-minute mystery melodrama. The mad plunge of a Pullman car down the side of a mountain is just one of a hundred gasps! You'll be thrilled from start to finish.

Thursday, Friday and Sat.

October 25, 26 and 27

JESSE L. LASKY PRESENTS Zane Grey's "TO THE LAST MAN"

A Paramount Picture

WITH LOIS WILSON AND RICHARD DIX

SUPREME VAUDEVILLE

GALLI-CURCI

WORLD'S GREATEST SOPRANO.

STAR THEATRE, - ST. THOMAS,

TUESDAY, NOVEMBER 6

Plan now open at Mason & Risch, in St. Thomas and London.

Prices $4.00, $3.50, $3.00 and $2.00

PLUS TAX.

MAKE RESERVATIONS NOW.

CORTESE BROTHERS, Managers.

PATRICIA THEATRE

Thursday Evg., Oct. 25

8:15 O'CLOCK

DAME MELBA

SUPPORTED BY

GEORGES MIGUILLE, 'Cellist.

PRINCE OBOLENSKY, Basso-Cantante.

CARL LAMSON, Accompanist.

Prices $1.00, $1.50, $2.00, $2.50, Plus Tax.

SEAT SALE NOW OPEN AT PATRICIA.

MASON & HAMLIN PIANO USED.

GRAND

THE HOME OF AMUSEMENT

THE GREATEST SHOW VALUE IN LONDON

2:15—TWICE TODAY—8:15

The Charles Dillingham New York Globe Theatre World-Famous Musical Comedy.

HEAR "KALUA" AND "BLUE DANUBE BLUES" In the Show that made them Famous

GOOD MORNING DEARIE

STUPENDOUS MAGNIFICENT MUSICAL COMEDY

MATINEES—50c to $1.50. EVENINGS—50c to $2.50

Monday, Tuesday, Wednesday

Matinees—2:15 TWICE DAILY Evenings—8:15

Here's Another Columbia Show!

CAIN & DAVENPORT present

HARRY STEPPE

IN THE NATIONAL SPEED SHOW

"DANCING AROUND"

WITH

BUCK AND BUBBLES

AMERICA'S FOREMOST CLORED STARS

AND THE

WORLD'S FASTEST DANCING CHORUS

EVENINGS, 25c, 50c, 75c, $1.00.

DAILY MATS, 25c and 50c.

25c

DAILY BARGAIN MATINEE—Price for Ladies

Ask for Ladies' Ticket—Get Up a Party—Get the Habit.

Don't Follow the Crowd—Get Ahead of It!—RESERVE SEATS NOW!

Next Thursday, Friday, Saturday

WITH POPULAR SATURDAY MATINEE

B. C. WHITNEY Presents the Distinguished English Actor

LIONEL ATWILL

—IN—

"THE HEART OF CELLINI"

By ANTHONY WHARTON

Full of Color—Atmosphere—Romance

WHO IS LIONEL ATWILL?

One of the Foremost Actors of His Day!

—London Playgoers First Saw Him in "The Walls of Jericho."

—Subsequently He Appeared Under the Belasco Management in "Deburau," "The Grand Duke," "The Comedian."

IS THIS ENGAGEMENT IMPORTANT?

IT IS—

First—Because it is Mr. Atwill's first visit here.

Second—Because it is a brand new play by an English writer.

Third—Because there are but four stops before the N. Y. premiere.

Fourth—Because Mr. Atwill has in his support an incomparable cast of English players.

THE CAST INCLUDES:

Elsie MacKay	Manart Kippen	J. H. Brewer
St. Clair Bayfield	Barry Whitcomb	Wm. H. St. James
Hazel Miller	Joseph Singer	Sallie Bergman
Edward Forbes	Winnifred Lawshe	Marie Bryar
Conrad Cantzen	Harold J. Yorke	Elizabeth Wells
Dorothy Oaks	H. B. Winston	Raoul Dorval

INCIDENTAL MUSIC BY MAURICE NITKE AND RUSSELL BENNETT AUGMENTED ORCHESTRA

Evgs., 50c to $2.50. Saturday Bargain Mat., 50c to $1.50

SEAT SALE OPENS MONDAY NEXT.

MAIL ORDERS Now Accepted in Order of Receipt, if Accompanied by Marked Check, Express or Postal Order, Plus Tax.

London Curlers Plan Big 1924 Season: L.C.I. Intermediate Team at St Thomas

MAJORS TO TRAIN IN CALIFORNIA SPRING OF 1924

Five Clubs Considering Long Trek to Sunshine State.

CUBS FIRST TO GO

By JOHN B. FOSTER.
Copyright.

New York, Oct. 20.—Five of the sixteen major league baseball clubs may take the long trek out to California for training next spring.

Representatives of one eastern major club, who recently approached the owners of the ball park at Vernon, Cal., with a proposition for the use of their lot for training.

"Impossible," was the reply. "The New York Nationals have the grounds, and are coming here to train."

The Giant management will not confirm this, but in inner baseball circles of California, there is no doubt that the Giants will show up in the sunshine state.

The Yankees have been invited to go to California, too. Prior to the time they became world champions they were leaning toward Shreveport, La., but now that they have won the world series they would undoubtedly gain a tremendous amount of publicity by going to California, and with Ruth as a drawing card they could play their way home across the continent most profitably. Ruth would draw in the desert, where no other human being in a ball suit would draw even a horsefly.

Pittsburg has hit upon Paso Robles, Cal., as a training spot, passing up Hot Springs because of the chilly weather struck there last spring.

The Chicago hWite Sox will be invited to California, and the Cubs will go to Catalina Island.

Cincinnati will go to Orlando, Fla.; Brooklyn to Clearwater; Philadelphia to Leesburg, Fla.; St. Louis Nationals probably to Bradentown; the Boston Nationals to St. Petersburg, Fla.; Washington to Tampa; the Philadelphia Americans to Montgomery, Ala.; Detroit to Augusta, Ga., and Cleveland to Lakeland, Fla. All of the Florida trained teams were remarkably lucky in 1926 and entered the season very fit to play.

The St. Louis Americans and the Boston Americans still are looking for training grounds and will probably pick Florida cities.

HAMILTON WILL SEE TWO GAMES SATURDAY

Prospects For Tiger Victory Over Ottawa Are Uncertain.

Canadian Press Despatch.

Hamilton, Oct. 19.—Both of Hamilton's senior rugby clubs will be seen in home games tomorrow. At the H. A. A. A. field the revamped Jungle Kings will tackle Ottawa; at Scott Park Hamilton R. C. will lock with Toronto University's O. R. F. U. representatives. It is an unfortunate clash of dates, but one of those things that happen and can't be helped.

The fact that Hamilton Rowing Club defeated Varsity in Toronto in the opening game of the O. R. F. U. series gives the impression that the Hamilton oarsmen can do it all over again. The Scullers will stand pat on their lineup of last Saturday, when they defeated Parkdale in a long-to-be-remembered struggle, and if they play back to their form of last week should triumph.

Prospects of a Tiger victory while bright, are not quite so certain. Tigers took a sound lacing from the Capital crew in Ottawa a week ago.

Frances Talbot Heads Girl Loop

Girls' City League Has Big Annual Meeting at "Y".

A big representation of teams marked the holding of the annual meeting of the City Girls' Basketball League last night at the Y. M. C. A. Frances Talbot, former player of the Thistles, was elected president.

The league is looking for a bigger years than ever, and with many new teams entered. Its likely that the collegiate gym will again be used.

Honorary president, E. S. Little; honorary vice-president, Dr. C. Wilson; president, Frances Talbot; secretary, Marjory Mortimer; treasurer, Isabel Duncan; business manager, Claire Jones; reporter, Jaya Gibberd; advisory board, Billie E. Traves, Edith W. Pryce and Edna M. Holland.

GUNS Double Barrel Breech Loading $18.00 and up.
Remington, Super X and Dominion Ammunition.
111 Dundas St. BROCK'S
Corner Talbot.
The Sporting Goods Store of London.

ZEV WILL START CLASSIC TODAY DESPITE MALADY

But American Horse's Exact Condition Remains a Mystery.

PAPYRUS FAVORITE

Associated Press Despatch.

New York, Oct. 19.—Zev, the Rancocas stable's brown son of The Finn-Miss Kearney, will match strides with Papyrus, English Derby winner, for international three-year-old supremacy and stakes of $100,000 at Belmont Park tomorrow in a race that promises to take rank among the greatest classics of all time.

Zev will go to the post, despite the eleventh-hour development of a skin malady, which it seemed today would force the withdrawal of the colt and the substitution of Rear-Admiral Gary T. Grayson's My Own, which was shipped to Belmont Park, prepared to race if called upon. But the race committee of the jockey club, after examining Zev and receiving the report of a veterinary, said the Rancocas star was fit, and announced the original entry would oppose the English champion. Though the jockey club committee's decision, made public by Major August Belmont, had the effect of restoring to some extent the waning confidence in Zev, general belief prevailed that, regardless of the seriousness of his malady, Zev would go to the barrier under a handicap.

As a result, betting odds, which had declined to even money yesterday after a spectacular final workout by Papyrus, swung sharply tonight toward the English horse, which was expected to go to the barrier tomorrow afternoon at 4 o'clock a favorite, probably at odds of 6 to 5.

The exact condition of Zev remained somewhat of a mystery tonight.

There have been reports for some time that the Kentucky Derby winner was not in the best of condition, but the first intimation that anything was seriously amiss came, according to Major Belmont's statement, when Harry F. Sinclair, millionaire owner of the horse, advised the jockey club's committee that Zev had developed a skin malady which threatened the fitness of the colt.

Just To Be Safe.

It was this information that prompted the committee to send a hurry call last night for the shipment of My Own to Belmont Park, to be ready to take Zev's place, if necessary.

The skin ailment was diagnosed by veterinarians as something akin to hives, large blotches appearing on the horse's shoulders, head and legs. An epidemic of the malady, it seemed, had spread to several barns at Belmont almost overnight, and Zev was among the first to show signs of it.

But, while frankly concerned over the condition, Major Belmont and his associates seemed convinced that it had not yet affected the running power of Zev, which flashed impressive speed in a half-mile gallop in 47 3-5 seconds. A favorable veterinarian's report later clinched this opinion, and influenced the committee to stand by its first choice.

There still seemed a chance, however, that overnight developments might lead to substitution of My Own if Zev's malady becomes more serious.

Admiral Grayson's colt arrived at Belmont late this afternoon, and was pronounced in excellent racing condition.

Zev will be gone over thoroughly by trainer and veterinary tomorrow morning.

My Own, the first substitute, will be held ready until race time.

Zev's condition and the sensational turn it has given to developments were the chief topics on the eve of the international classic, which is expected to attract a notable throng of close of 100,000 turf followers to the picturesque scene of the martch. The gate receipts, it was indicated, may reach $500,000, thus setting a new record in thoroughbred racing annals in the United States.

Both Good "Mudders."

Prospects of inclement weather and a resultant heavy track tonight gave another topic for speculation, though it did not dampen the ardor of turf enthusiasts.

The conditions of the track, however, probably will not affect the relative chances of either Zev or Papyrus, as both are acknowledged to be good "mudders." Zev particularly has shown a liking for heavy going, winning four of his two-year-old races on heavy tracks, while Papyrus, though he has been favored by good going in most of his races, won the Duke of York stakes this season in the mud.

My Own has shown no liking for heavy running.

Despite today's rain, however, the track at Belmont, while it may be somewhat heavy, will not be muddy.

Veteran horsemen tonight seemed convinced that the English champion at least had an even chance of victory, not only because of the eleventh-hour ailment of Zev, but also because of the impressive showing of the Invader.

One of the most picturesque features of the race tomorrow will be the matching of racing with generalship of Donoghue and Earle Sande, leading United States jockey, who has the leg up on Zev. Both are exceptional horsemen and quick-witted pilots, bred in the stategy of the turf.

TOMMY WALLACE PLANS GOOD CARD, MONDAY

Instructor Will Trot Out Another 11-Year-Old Protege in Exhibition.

Tommy Wallace is staging another of his good boxing bills Monday night at his gym in London south. A number of good bouts are carded, and there should be plenty of action.

Tommy has another protege, an 11-year-old youngster who will box an exhibition with the instructor. Tommy says he's another Bobby Bell. The card:

120 lbs. — Fred Stanton vs. Art Woodam.

100 lbs.—R. D. Walker vs. Wallie Jacobs.

110 lbs.—Bobby Bell vs. Harry Twine.

118 lbs. — Bernard Murrell vs. L. Smith, late of Toronto.

125—Charlie Bear vs. Norman Gladhill of St. Thomas.

135 lbs.—Dave Smith vs. Syd. Pratt.

THE APPLE HAS MANY VIRTUES.

Apples have excellent medical qualities. Chemically, the apple is composed of vegetable fibre, albumen, sugar, gum, chlorophyll, malic acid, gallic acid, lime, and much water The acids of the apple are of signal use to men of sedentary habits whose livers are sluggish in action, those acids serving to eliminate from the body noxious matters which if retained would make the brain heavy and dull, or bring about jaundice or skin eruptions and other allied troubles. Some such an experience must have led to our custom of taking apple sauce with roast pork, roast goose and like dishes. It is a fact that such fresh fruits as the apple, the pear and the plum, when taken ripe and without sugar, diminish acidity of the stomach rather than provoke it.

SOME OF THE CO-ED COMPETITORS AT WESTERN'S TRACK MEET.

The girls' competitions provided some of the best features of the annual field day of Western U at Tecumseh Park, Friday afternoon.

Bottom row, left to right: Isobel Duncan, runner-up, Margaret Dawson, Frances Montgomery, Margaret Goodwin, Connie Stothers, Jean McIntosh, Isobel McCubbin.

Back row: Electa Downey, Edna Iveson, Jessie Wright, Elinda Newgent, Jessie McFarland, Helen Talbot, Jean Smith, Marion Stark, and Marion Drew, individual champion of the meet.

WILSON IS HIGH IN "U" TRACK MEET

Takes Individual Title With 16 Points—Marion Drew Leads Girls.

PRE-MEDS '29 WIN

Cam Wilson won the individual championship of Western University at the big field day yesterday afternoon, when he turned in a total of 16 points. Marian Drew captured the girls' title, also building up a high total of 16 points. The meet, in spite of the inclement weather, was a decided success, although the attendance was considerably lessened.

The "year" championship went to Pre-Meds, '29, whose athletes turned in 35 points, nosing out Arts '25, who were second with 30. Arts '24 finished third with 13, and Meds '26 took fourth place with 8.

A feature of the afternoon was the presentation of lieutenant certificates to the graduates of the Canadian Officers' Training Corps. Brig.-Gen. King made the presentation, saying: "These certificates are universal throughout the British Empire and are good wherever the British flag flies. They entitle the holders to a commission and special privileges as cadet instructors. There will come a time in your life when they will benefit you. I want to congratulate the Western University, as it was then, on its remarkable war record." Certificates were issued to Claude A. Beesley, Fred. S. Kipp, Elmer B. Linton, George Walter Robinson, Hilliary B. Tindall.

The committee in charge of the track and field meet was as follows: Chairman, Prof. N. C. Hart; secretary, Dr. Geo. A. Smith; Meds, H. E. McMahon; Arts (Ladies), Miss Dawson; Huron College, S. Brownlee; Arts (Men), J. Hambly.

Girls' Events.

The results of the events:

75-yard dash—I. Duncan, C. Stuthers, M. Drew. Time 11 seconds.

Eight-pound shot—M. Dawson, M. Drew, J. McFarlane.

Standing broad—F. Montgomery, M. Drew, M. Goodwin. 6 feet 9½ inches.

Running broad—I. Duncan, M. Drew, J. McFarlane. 11 ft. 10 in.

Throwing baseball—M. Drew, M. Dawson, M. Goodwin. 148 ft. 2 in.

Running high—M. Goodwin, E. Downey, M. Drew.

Three-legged race—'24, Miss McFarlane and Miss Talbot; '25, Miss Downey and Miss McCubbin; J. McIntosh and M. Goodwin.

Relay race—Arts '26, Arts '27, Arts '24.

Men's Events.

440 yards—Cam Wilson, H. James, S. H. Brownlee. Time, 1:01.

880 yards—Hungerford, R. A. Creasy, H. Stevens. Time, 2:27.

Mile—H. Brownlee, L. R. Gray, H. James. Time, 5:22.

Running broad jump—J. Sifton, C. Wilson, K. Totton. Distance, 18 feet 6 inches.

Shot-put—K. McFarlane, J. Hungerford, H. Blackwell. Distance, 33 feet 8 inches.

Pole vault—K. McFarlane, H. James, C. Wilson. Height, 8 feet 9 inches.

Bowling Loop Standings

AT MICHE'S.
M. A. A. A. L. Standing.

Section A—	Won.	Lost.
McClarys	6	0
City Gas	5	1
Empire Brass	4	2
Bell Telephone Plant	4	2
Dominion Gas Meters	3	3
Hay Stationery	3	3
McCormick Jersey Creams	3	3
Canadian Express	3	3
A. Talbot & Co.	2	4
C. P. R. Freight	2	4
Holeproof	2	4
Coca-Cola	1	5
Section B—		
Perrins	8	1
Civil Service	8	1
Penmans	7	2
Murray Shoe	6	3
Hayden Press	5	4
Dominion Express	5	4
Rolling Mills	3	6
Beatty Bros.	3	6
Bell Telephone Office	2	7
McClary Foundry	3	6
Orange Crush	3	6
McCormick Maple Leafs	0	9

Wright's League.

	Won.	Lost.
Finishers	3	0
Artists	2	1
Engravers	2	1
Litho Press	1	2

Moose League.

	Won.	Lost.
Shamrocks	5	1
Clovers	4	2
Foxy Quilliers	3	3
Royals	3	3
Imperials	2	4
Crawford Peaches	1	5

Hydro League.

	Won.	Lost.
Meters	5	1
Sales	4	2
Line No. 1	3	3
Line No. 2	3	3
Operators	2	4
Stores	1	5

AT NATIONAL.
Lawson & Jones League.

	Won.	Lost.
Pressmen	11	4
Feeders	10	5
Transfers	9	6
Cartons	7	8
Printers	5	10
Office	3	12

Manhattan Club League.

	Won.	Lost.
Pirate	5	1
Tigers	4	2
Cubs	3	3
Hustlers	3	3
Giants	2	4
Aces	1	5

McClary Men's League.

	Won.	Lost.
Airtights	10	2
Garry	8	4
Boss	7	5
Rob Roy	6	6
Tecumseh	5	7
Marine	0	12

McClary Ladies' League.

	Won.	Lost.
Pandoras	6	3
Sunshines	5	4
Reginas	4	4
Fairy Queens	2	7

D. S. Perrin League.

	Won.	Lost.
Peggy O'Neils	7	2
Grape High-Balls	6	3
Malto-Creams	6	3
Swiss Creams	5	4
Tipperarys	3	6
Dillies	1	8

D. S. C. R. League.

	Won.	Lost.
Sixty-sevens	8	1
Seventy-sixs	6	3
Thirteens	6	3
Thirty-sixes	5	4
Fifties	3	6
Sixty-twos	1	8

Canadian National League.

	Won.	Lost.
Car Department, B	6	0
Express	5	1
Roundhouse	4	2
Uptown Telephone	4	2
Switchmen	4	2
W. Office	4	2
Car Department, A	4	2
Superintendent, A	3	3
Ticket Office	3	3
Freight Sheds	3	3
Yard Office, B	2	4
Stores	2	4
Freight Office, B	2	4
M. of W. Department	2	4
Reclaim Yard	2	4
Freight Office, A	1	5
Yard Office, A	1	5
Superintendent, B	1	5
Car Men	1	5

Rolling Mills League.

	Won.	Lost.
Shellbacks	8	1
Shamrocks	6	3
Huskies	6	3
Spark Plugs	3	6

Bell Telephone League.

	Won.	Lost.
Ringers	7	2
Relays	4	5
Exterminators	3	6
Short Circuits	2	7

Bell Telephone Plant.

	Won.	Lost.
Installers	5	1
Supervisors	4	2
Line	3	3
Inspectors	3	3
Central Office	2	4
Cable	1	5

Forest City League.

	Won.	Lost.
Alerts	3	0
Liberal Club	4	2
Gas Meters	4	2
Smallman & Ingram	4	2
C. P. R.	4	2
D. S. C. R.	3	3
Lawson & Jones	3	3
Thistles	3	3
Dowlers	3	3
Canadian Oil	2	4
Shamrocks	2	4
George Whites	2	4
Elmwoods	1	5
Graftons	0	6

McCLARY'S.

Rob Roy—			
F. Lawrence	154	119	169—442
A. M. Smith	157	164	97—418
G. Cooke	153	151	124—430
B. Lumb	171	134	196—506
Totals	642	568	586—1796
Marines—			
B. Walker	171	140	148—459
B. Coulson	125	154	120—399
W. Leahy	236	153	146—535
N. Pope	130	226	175—481
Totals	662	673	539—1874
Tecumsehs—			
W. G. Nuttycombe	170	200	183—553
T. Cornelius	185	148	140—473
E. Shildrick	113	167	161—441
J. Pope	118	127	172—417
Totals	586	642	656—1884
Boss—			
B. Robinson	161	119	140—420
W. Hogg	137	154	209—500
P. Gorman	211	179	120—510
C. Hyatt	150	200	186—536
Totals	659	652	655—1966
Garrys—			
A. Levey	200	141	235—576
C. Monroe	101	148	100—349
L. Hatheway	126	144	128—398
J. Buchanan	117	146	186—449
Totals	544	574	649—1772
Airtights—			
W. McLeisch	209	251	152—612
C. Merkley	160	92	171—423
W. Gurney	187	109	183—479
G. Prudhomme	175	149	262—586
Totals	731	601	768—2100

ROLLING MILLS.

Spark Plugs—			
Plumb	133	143	145—421
McCallum	152	147	152—451
A. Clayton	178	173	125—476
Whitney	157	109	193—487
Haynes	224	218	193—630
Totals	824	833	808—2465
Shellbacks—			
Paisley	160	155	144—459
Cook	116	113	118—347
Stevens	99	195	135—429
Sheppard	116	139	93—348
Collins	164	165	89—418
Totals	655	767	579—2001
Shamrocks—			
Phillips	168	105	166—439
Grant	93	88	112—293
Bennett	172	90	167—429
Mattock	116	116	116—348
Dixon	142	131	181—454
Totals	691	530	742—1963
Huskies—			
G. Clayton	101	111	178—390
P. Haigh	75	89	86—250
H. Hulbert	78	178	81—327
J. Clayton	76	70	142—288
G. Fletcher	143	138	183—464
Totals	473	586	670—1719

New Heavy Hope Is Scotsman

Associated Press Despatch.

Montreal, Oct. 19.—In the boxing contests put on at the Mount Royal Arena here tonight, Elzear Rioux, French Canadian heavyweight, sustained such punishment in his ten-round bout with Skinner of Scotland, that the referee stopped the fight in the fifth round. Rioux came out of the battle with a broken nose, a broken jaw, and a severe cut on the temple.

Skinner looks like a fine prospect as a heavy hope.

HIGH SCORES ARE EARLY FEATURE OF SEASON

Alley Bowling This Season Threatens To Break All Records.

Harold (Pete) McGeoch, former junior O. H. A. player, was high man in the Manhattan Club Bowling League, rolling 580, as a member of the Giants, in the league games at the Y.M.C.A. alleys. A. McCormick was high individual man in one game, rolling 200. The Tigers meet the Cubs, the Giants oppose the Hustlers and the Pirates will battle the Aces at the National next Wednesday.

The Printers' Tenpin League has been reorganized and will star at Mitches next week, having dropped one of the teams and rearranged the players. On Monday the Breviers will meet the Minions. Jack Hateley is captain of the latter five and Earl Ellwood is captain of the Breviers. On Wednesday the Picas will meet the Nonpareils. Jack McLean is the pilot of the former crew and Dusty Rhodes is the officer commanding the Nonpareil rookies.

In the M. A. A. A. Fivepin League at Mitches last Tuesday night G. Black and H. Richmond were tie for high honors with 617. R. Henry was second high with 616 and F. Jacques rolled 607. On Thursday night S. E. Hiller carried away the individual prize with 695, and J. Hughes was second with 660. Roxy McNeil rolled 625.

In the Rolling Mills League at the National, Jim Phillips has been hitting a clip that is hard for his fellow leaguers to catch. Phillips has rolled 600 or better every time out.

The Forest City Bowling League has several new teams, which are giving the old teams a merry chase and prospects are bright for a record year in this fivepin league.

Miss Walton was high bowler in three games in the McClary's Ladies' Bowling League, with 422 pins. Miss McCaig was second with 406. Miss Walton also has high individual honors with 158 and 156.

A ladies' league of six teams will bowl every Friday night at 7 o'clock at the National alleys.

Tom Crawford was high bowler in the Moose League at Mitches with 653. Other high bowlers were H. Scheiding, Moose, 642; J. McGowan, Moose, 626; F. Wilson, Moose, 616; Fitcher, Hydro, 557; Waughap, Hydro, 551; R. Orr, Forest City Club, 571; B. Shaw, Forest City Club, 558.

In the Forest City Bowling League at the National, Dey was high for three games with 653. C. Gammage was second with 642, while Blake, 607, and C. Campbell, 600, followed. The Liberal Club has 2,725 pins for three games and the C. P. R. 2,701.

In the D. S. C. R. League F. Yeo was high with 638. Dr. Nichol led the league in one game with a count of 222 pins. The 67s are hitting a pace in the D. S. C. R. League, but the other contending teams threaten to break the string of victories in the next league games.

H. Hodgson bowled 656 for three games in the D. S. Perrin League, with L. Smith second with 650 and George Chantler third with 611. Smith was high for an individual game with 280.

Lake, of the car department of the Canadian National, with 566 for three games this week. Other high men were Galpin, 200; Burgess, 218; Lake, 204, 228; Halpin, 204; Stevenson, 208; Coubben, 258; Thorpe, 225; K. Roberts, 200; Maguire, 206, and Hayes, 232.

F. Donahue, of the Cartons, in the Lawson & Jones League, jumped out in front with a count of 614. J. McGowan was high for a single game with 214; D. Morkin, 212; F. Morrice, 209; E. Cross, 211; F. Donahue, 212.

The office team of Lawson & Jones won but one game, but tied one and then rolled an extra frame, the Pressmen winning out by a single pin.

COLT DIAPHON WINS MIDDLE PARK STAKES

Eleven Run in Feature Event of Closing Day at Newmarket.

London, Oct. 19.—The Middle Park stakes, for 2-year-old colts and fillies run over the six-furlong Brethy Stakes course, and the feature event of the closing day of the second October meeting at Newmarket, was won this afternoon by H. H. Aga Khan's Diaphon, a chestnut colt, by Grand Parade, out of Donnetta, bred by Lord d'Abernon, and trained by R. Dawson at Whatcomb, Lord Roseberry's Black, a chestnut filly by Hurry-on-Groat, finished second, beaten by a length and a half, with his majesty's Knight of the Garter, a son-in-law, Castelline colt in third place, beaten by a length. Eleven ran.

Diaphon started favorite at 2 to 1 against. Black was quoted at 7 to 2 against, and Knight of the Garter at 100 to 8 against.

L. C. I. INVADES ST. THOMAS GRID THIS AFTERNOON

Crew Confident Will Wipe Wednesday's Defeat Off the Boards.

SAINTS EXPECT WIN

L. C. I. invades St. Thomas today in the Interscholastic O. R. F. U. fixture, confident of reversing the tables on the Flower City warriors.

Wednesday the Saints turned back the locals right here on their own soil by an 11 to 1 count, and although the score looks somewhat more one-sided than the play seemed, nevertheless nothing other than an L. C. I. win today can wipe out the stain of the defeat administered Wednesday.

The local squad seemed somewhat crippled after Wednesday's game, and efforts were under way to have the game today shifted on a week or so. Nothing came of the proposal, however, and the L. C. I. gladiators are none the less confident.

The probable line-up will be:

Flying wing, Wanless; halves, Hunter, Foote, Back; insides, Craig, White; middles, Chapman, McCausland; outsides, Johnston, Jones; snap, Rourke; quarter, Fitzmaurice; subs., Aikenhead, Bice, Gammage, MacGregor, Sharpe.

Ted Hart, the regular middle wing, is unable to make the trip.

ST. THOMAS READY.
Special to The Advertiser.

St. Thomas, Oct. 19.—Following a snappy workout at Athletic Park tonight, the C. I. senior rugby squad paraded the streets with big banners flowing announcing the big London-St. Thomas contest to be staged here Saturday. The team carried big banners with the words "Down With London," and created a great stir among the citizens. The bugle band was in attendance, and at the same time a number of the students disposed of tickets for the game to rugby fans. An unprecedented crowd promises to witness the big double bill here tomorrow.

Two scheduled games have been arranged, the first to start promptly at 1 p.m. The opening game will be a Western fixture between Tillsonburg and St. Thomas, while the second encounter will be a scheduled interscholastic O. R. F. U. game between St. Thomas and London.

The juniors and seniors staged a lively practice at Athletic Park and appeared ready for their coming contests. The seniors are counting on victory with London, and if they are successful they will arrange to play Sarnia one week from Saturday. The Forest City team are not going to let opportunity slip from their grasp if they can help it, although according to reports, their squad is somewhat crippled. The juniors should have little trouble with the Tillsonburg team, as they beat them on their own grounds Wednesday by the score 18 to 5.

The seniors are expected to line up as follows: Green, l.w.; Scott, r.w.; Wilkinson, r.m.; Finlay, l.m.; Andrews, r.i.; McDonald, l.i.; Morton, Snap, Elmer, Lang, quarter; Medcalf, r.h.; Martin, c.h.; Davey, l.b.; Vaughan, f.w.

The juniors will face Tillsonburg with the following squad: Bailey, Turner, McPheil, insides; Stanbury, Black, middles; Knight, Taylor, wings; Ashton, Medcalf, right half; Searle, Kidner, backs; Udell, flying wing; Balkwell, Horton, Coffey, spares.

SPILLING NATIONAL PINS

The Bell Telephone Ladies' League opened last night at the National Alleys with six teams. The Crickets came up on top with three wins. High scores for three games and one game:

Miss M. Gash			551	213
Miss B. Dalton			468	193
Miss M. Knight			463	174
Miss C. Gough			463	156
Miss H. Long			452	179
Miss L. Broadley			445	179
Miss M. O'Rourke			443	197
Miss H. Kalbourne			423	179

HELLO LADIES' LOOP.

Maples—				
Z. Bamford	111	113	105—	329
M. Willoughby	96	131	114—	341
E. Dwyer	103	119	113—	335
G. Calboun	89	102	132—	336
C. Gough	156	155	152—	463
Totals	565	623	616—	1804
Oakes—				
A. Watt	135	91	110—	336
M. Catlin	69	101	122—	292
M. Kent	95	118	110—	323
Low Score	96	105	107—	308
M. O'Rourke	197	107	139—	443
Totals	592	522	586—	1700
Nationals—				
M. McCaig	124	111	117—	372
H. Kelbourne	116	128	179—	423
Low Score	102	113	115—	330
P. Lane	105	114	97—	316
V. Vincent	136	135	131—	402
Totals	583	601	639—	1823
Crickets—				
L. Davison	115	113	115—	343
L. Broadley	126	179	140—	445
M. Fraser	102	127	133—	362
L. White	139	129	142—	410
M Gash	166	213	172—	551
Totals	648	761	702—	2111
Beeches—				
L. Merriles	139	124	108—	371
M. Vernon	89	108	135—	332
M. Davis	96	133	134—	363
L. Donahue	79	82	82—	243
H. Long	136	137	179—	452
Totals	539	584	638—	1761
Elms—				
M. Penrice	122	98	168—	388
M. Knight	135	154	174—	463
B. Dalton	193	116	159—	468
M. Fair	101	108	124—	333
P. O'Rourke	113	106	150—	369
Totals	664	582	775—	2021

BELL TELEPHONE LOOP.

Short Circuits—				
A. W. Jones	199	155	155—	509
A. McVittie	145	129	84—	358
W. Patterson	190	217	122—	529
J. Dey	135	308	238—	681
H. Pyman	159	150	137—	446
Totals	818	959	746—	2523
Relays—				
E. W. McClennan	172	213	171—	556
A. C. Ton	204	183	190—	577
Jones	145	129	84—	358
Smith	...	150	132—	282
R. Mercer	172	151	206—	529
Totals	693	826	783—	2302
Ringers—				
D. Hutchinson	89	156	149—	394
J. Donaldson	157	162	150—	469
R. Brickwood	129	151	130—	410
C. Beard	162	177	123—	462
J. Smith	190	188	275—	653
Totals	727	834	827—	2388
Exterminators—				
C. Davies	119	60	133—	312
E. Scopes	191	104	166—	461
C. Scott	228	156	167—	551
A. Males	124	128	142—	394
Low Score	89	...	...	89
H. Dalton	...	176	286—	462
Totals	751	624	894—	2269

FRANCE INCREASING DYE PRODUCTION.

Since the close of the European war production of dyestuffs in France has considerably increased, according to the Journal of Industrial and Engineering Chemistry.

TAYLOR WINS.

Canadian Press Despatch.

Winnipeg, Oct. 19.—Jack Taylor, Canadian heavyweight wrestling champion, made short work of Tom Johnstone, a local policeman, in a title match here last night, throwing the cop in 2:45 and 1:45.

Charles H. White Prexy of London Curling Club

Biggest Annual Meeting in History—Indicates Big Curling Season.

CHARLES H. WHITE,
elected president of London Curling Club last night at club's annual meeting.

At one of the most enthusiastic annual meetings ever held by the London Curling Club, Charles White, vice-president and chairman of the membership committee last year, was elected president.

The club is planning for the biggest season in its history, and if annual meetings are any criterion, it should be for last night's was the largest turnout in the record of the club.

The London club will foster inter-club colt and club championships. A big membership campaign will be launched and these competitions will be needed to develop the new players this season. President White indicated that the London Curling Club will be represented at other clubs more often this season, as that was one of the emphasized points of his inaugural address. Fifty members are the objective of the membership committee in the drive.

L. H. Martyn, retiring president, was given a vote of thanks for his services during the year. Secretary-treasurer Colin Currie, re-elected, gave a review of last season, which showed clearly the virility of the organization. Mr. Currie was also given a vote of appreciation for his work, which he has accomplished so well for many years.

The new slate of officers:

Honorary presidents—Hon. C. S. Hyman, L. H. Martyn.

President—Charles White.

First vice-president—N. K. Wanless.

Second vice-president—John Banks.

Secretary-treasurer—Colin Currie.

Assistant secretary-treasurer—Frank S. Ashplant.

Auditors—W. B. Wortman, Gilbert E. Coombs.

Chaplains—Rev. D. C. MacGregor and Rev. Kelly.

Membership committee—John Banks, F. S. Ashplant, Thomas Shaw, Roy Brooks, J. Reynolds, M. J. Morrison, McClary Moore, Sam Thorpe, A. E. Henderson, R. B. Wanless, Dr. Wright Harry Boss, George Burdick, F. Chubb.

Rink manager and purchasing agent —Dr. Wright.

Entertainment and refreshments committee—Thomas Shaw, Fred Campbell, N. K. Wanless, C. Evans, W. Allister, J. Begg, W. Cribbs, Gilbert Coombs, N. Ross; Gilbert Coombs, treasurer of entertainment and refreshment committee.

Games committee—To be appointed by the president.

Colt's representative—W. Hynd, Harry Boss.

Ontario Curling Association representative—Frank S. Ashplant.

Press reporter—John Banks.

The following directors were reappointed by the London Curling Club, Limited: R. B. Wanless, Dr. J. A. Wright, F. S. Ashplant, C. H. White, Thomas Shaw, Gilbert E. Coombs, J. W. Griffith.

Reports were presented by the chairmen of the various committees outlining the activities carried out during the past season.

VARSITY ATHLETE SHATTERS TWO VAULT RECORDS

Francis of Toronto Does 12 Feet 7 Inches for New Canadian Mark.

CLOSE COMPETITION

Canadian Press Despatch.

Toronto, Oct. 19.—At the intercollegiate athletic meeting here this afternoon Francis of Varsity, the winner of the pole vault, crossed the bar at 11 feet 10 inches, shattering the old record of 11 feet 9 inches, made by Cal Bricker many years ago. He followed this up by going over the bar at 12 feet 7 inches, breaking the Canadian record made by Archibald in 1908 of 12 feet 5 inches. Archibald is tutoring Francis.

R. E. Legg of McGill won the half-mile event in 1:59 2-5, breaking the old intercollegiate record of 2:00 1-5, made by Mel Brock of Toronto Varsity ten years ago.

Results:

Pole vault—1, I. Francis, Toronto; 2, M. Gaboury, McGill. Distance 12 feet 7 inches.

Shotput—1, B. McLeod, Toronto; 2, J. W. Jardine, McGill; 3, W. R. Kennedy

District Units Favor Garrison A.A.A.'s Proposal To Form Military League

GARRISON CLUB MAKES HEADWAY

Work Is Being Pushed In Forming District Athletic Association.

NOTHING DEFINITE

Considerable headway was made toward the formation of a District Garrison Amateur Athletic Association last night, when at the third annual general meeting of the Garrison A. A. A. the matter was threshed out, and communications, favorable, all of them, read from the Elgin Regiment, St. Thomas; the Highland Light Infantry, Galt; the Oxford Rifles, Woodstock, and the Essex Fusiliers of Windsor.

Nothing in a definite way was done toward the actual organization of the proposed association. But the recommendation will be forwarded to the District Military Headquarters that the matter of organization be attended to in an official way.

With the completition of the organization, if military headquarters takes hold of it, the new association, taking in the old Garrison A. A. A., would comprise possibly the most complete military athletic association in Canada.

All past officers retired voluntarily last night.

The new officers of the Garrison A. A. A. re-elected were: Honorary president, Brig.-Gen. W. B. M. King, D.S.O., G.O.C., M. D. No. 1; President, Lieut.-Col. C. H. Hill, D.S.O., O.C., R.C.R.; first vice-president, Capt. William Fenton, M.C., R.C.R.; second vice-president, R.S.M. Edward Walker, W.O.R.; secretary, Sgt. J. A. Glennie, C.M.S.C.; assistant secretary, Sgt. C. B. Handley, C.M.S.C.; treasurer, Major A. R. Mortimer, headquarters staff.

Q.M.S. H. B. Rutherford, the retiring secretary, was appointed representative to the Ontario branch of the A. A. U. of C., which meets in Toronto on Oct. 26. The president, Lieut.-Col. Hill, was named representative to the L. A. A. A.

RACE RESULTS

NIAGARA FALLS RESULTS.

First race—Babe Ruth, 104 (Randall), $7.55, $3.60, $4.05, won; Draftsman, 113 (Madeira), $3.70, $4.40, second; Kathleen K., 113 (Maiden), $4.10, third. Time 1:25 4-5. Tan II, Louis Adair, Ruddles, Lively also ran.

Second race—Assume, 113 (Watrous), $4.85, $2.85, $2.70, won; Flying Ford, 108 (Foden), $7.95, $4.30, second; Tricks, 113 (Erickson), $5.20, third. Time, 1:26. Anzena, Rhinestone, Bruce Dudley, Jamima also ran.

Third race—Carry On, 108 (Primrose), $3.80, $2.95, $2.25, won; P. Moody, 108 (Watrous), $4, $2.40, second; Lilac Time, 104 (Maiben), $2.25, third. Time 1:19 2-5. Wormwood, Shue, Dinty Moore also ran.

Fourth race—Athanna, 104 (Erickson), $6.70, $3.75, $3.10, won; Kelly's Queen, 109 (McAlaney), $5.80, $3.05, second; Miss Leggo, 104 (Maiben), $4.15, third. Time 1:00. Lucky Penny, Pikesville, Chincoteague also ran.

Fifth race—Louis, 100 (Watrous), $12.45, $2.90, $2.25, won; The Clock Mender, 108 (Dellow), $3.45, $2.15, second; Myrtle Crown, 100 (Omahoney), $2.25, third. Time, 1:59. Roseatte and Spectacular Girl also ran.

Sixth race—Tribune, 110 (Maeben), $2.55, $2.70, $2.40, won; Fiesta, 104 (MacAleney), $5.10, $3.50, second; Dominator, 105 (Watrous), $2.70, third. Time 1:48 2-5. Harry M. Stevens, Almirante, Poacher, Allah also ran.

Seventh race—Puffball, 115 (McAlaney), $7.95, $3.65, $3.10; Peggie S., 107 (Maiben), $6.05, $4.15, second; Bonafide, 108 (Primrose), $6.90, third. Time, 1:45 2-5. Tipsey Dance, War Fox, Game Scrapper, Jim Petrie also ran.

LAUREL RESULTS.

Laurel, Oct. 19. — First race, 5½ furlongs — Play On $9.70, $5.20, $3.70, won; Kidnap $9.70, $6.30, second; LaVague $3.40, third. Time, 1:09 3-5. Just Me, Franchise, Clinging Vine, Plaid, Lady Mabel, For Keeps ran.

Second race, mile—Scotch Broom, $7.80, $4.70, $3.60, won; MacDuff, $9.80, $7.00, second; Red Brand, $7.40, third. Time, 1:44 1-5. Old Welbourne, May Buddy, Philosopher and Mint Stick ran.

Third race mile—Mender, $12.20, $6.80, $4.70, won; Roman Girl, $9, $4.50, second; Anna Horton, $2.80, third. Time 1:42 3-5. Bramton, Dowry and Woodlady ran.

Fourth race, 1 1-16 mile—Transom, $9.70, $4.50, out, won; Thimble, $4.10, out, second; Reparation, out, third. Time 1:47 1-5. Good Times ran.

Fifth race, 6 furlongs—Champlain, $9.40, $8.80, $2.80, won; Heeltaps, $3.10, $2.60, second; Feylance, $4, third. Time 1:13. e Setting Sun and Oceanic ran.

Sixth race, mile and sixteenth—Cote D'Or, $9.70, $5.60, $5.40, won; xZouave, $4.90, $4.60, second; xRupee, $4.60, third. Time 1:51 2-5. Ettahe, Johnny Overton, xFox Tail, xNorth Tower, xChief Barthell, On High, Our Birthday, Miss Filley, Miracle Man, xEl Jesmar, Explosive and Straight Shot ran. x—Field.

Seventh race, mile and 70 yards—Sedgefield, $6.40, $3.30, $3.10, won; The Roll Call, $3.40, $3.10, second; Night Raider, $5.10, third. Time 1:45 3-5. Heavy Artillery, Mock Orange, Honorable, Duc De Morny, High Speed also ran.

LATONIA RESULTS.

First race, 6 furlongs—Ray Jr. $24.60, $10.10, $5.50, won; Star Beck, $6.10, $4.10, second; Graeme, $3.50, third. Time 1:13 4-5. Louisville and Nashville, Everglade Phidias, Telescope, The Runt, Polvo, Judge Castleman, Liege and Asaph ran.

Second race, mile and a sixteenth—Bosh, $11.30, $6.10, $4.50, won; Cash, $14.30, $8.60, second; Flower Shop, $8.80, third. Time 1:47. Little Hope, Bluestone, Hoy, Miss Mazie, Tokiheme, Alard, Romping Mary ran.

Third race, 6 furlongs—Bill O'Flynn, $17, $5.60, $4.20, won; Sympathy, $2.90, $2.40, second; Glyn, $3.20, third. Time 1:11 2-5. Honor Man, Belle of Elizabethtown ran.

Fourth race, mile and 70 yards—Miss Meise, $3.80, $2.90, $2.60, won; Oolala, $4.90, $3.30, second; Ted's Plum, $3.70, third. Time 1:45. Royal Maid, Megan, Ruby, Escarpolette and Dimples ran.

Fifth race—Lady Madcap, $8.60, $4.70, $3.90, won; Triumph, $6.70, $4.50, second; Jeanne Bodre, $3.60, third. Time 1:38 3-5. Barracuda, Dream Maker, Kinburn also ran.

Sixth race, mile and 70 yards—Fantoche, $17.40, $4.20, $3.00, won; Lady Astor, $2.50, $2.30, second; Prince K., $3.60, third. Time 1:44. Pswt Haste, Marine Corps also ran.

Seventh race—Cli. Gilmour, $10.70, $5.60, $5.50, won; xRambler, $6, $6.60, second; xDobson, $6.60, third. Time, 1:13. Midwestern, Despard, J. G. Denny, Mason Towle, Volt, Expressive, Valley Light, The Competitor, Fretwell also ran. x Boyd and Coyne entry.

EMPIRE CITY RESULTS.

First race, about 6 furlongs—Running Wild, 6 to 1, 5 to 2, 6 to 5, won; Wampee, 5 to 2, 6 to 5, second; Comic Artist, 6 to 5, third. Time, 1:10 2-5. Goldfield, Watch Charm, Bessie Gershel, Day Trap, Forearm and Feyson ran. Feyson finished first, but was disqualified for foul. Forearm, Day Trap and B. Gershel fell.

Second race, 1 1-4 miles—Diversity, 6 to 1, 2 to 1, even, won; King's Belle 6 to 5, 1 to 2, second; Scarecrow, 6 to 5, third. Time 2:09 1-5. Sir Galahad II, Anniversary and Algoa ran.

Third race, about 6 furlongs—Caligula, 10 to 1, 4 to 1, 2 to 1, won; Trite, 5 to 1, 2 to 1, second; The Almoner, 1 to 3, third. Time 1:10. Perhaps, Good Times, Zealot, High Chief and Dexterous ran.

Fourth race, 1¼ mile—Potentilla, 1 to 2, 1 to 5, out, won; South Breeze, 6 to 1, 2 to 1, second; Warlike, 3 to 5, third. Time 2:09. Ukase, Irene

Fifth race, about 6 furlongs—Rubien, 3 to 5, 1 to 5, out, won; Antilles, 3 to 1, 6 to 5, second; Stacy Adams, 5 to 2, third. Time, 1:10 4-5. Ticklish, Rork, Curtis, Carmen, Pantages and M. Cooper also ran.

Sixth race—Reply, 7 to 2, 4 to 5, out, won; Negrina, 1 to 3, out, second; aVariation, out, third. Time 1:07. aCave Woman, Janet Blair also ran.

There's At Least One In Every Office.

12,000 WILL SEE QUEENS-VARSITY

Critics Claim Dominion Champs Too Strong For Blue and White.

EXPECT BIG 4 UPSETS

Canadian Press Despatch.

Toronto, Oct. 19.—Queens and Toronto Varsity meet here tomorrow afternoon in their first clash this season, and rugby fans down to the smallest school boy are figuring out the relative strength of the Dominion champions and the Varsity squad. The indications tonight are that well over 12,000 people will see the game—the biggest crowd to witness such an event here since Argos and Queens played in the semi-finals last year. Old boys of the two universities will be here from all parts of the country to witness the struggle.

Local critics figure that Varsitys' half line with Snyder, Plaxton and Trimble in action, while less experienced, is quite as brilliant as the celebrated Mundell, Batstone, Leadley combination on whom the hopes of the tri-color are based. The sport writers, however, claim that Queens' line will be too strong and too tricky for the blue and white in spite of the good game Varsitys' line put up in Montreal.

There are two important games scheduled in the Big Four for tomorrow, Argonauts of Toronto took the lead in the league race last Saturday by defeating the Montreal A. A. A. team here, while Ottawa Senators were administering an unexpected beating to Hamilton Tigers in the capital. Argos now have two wins and a tie to their credit; Tigers a win, a tie and a loss, while Senators and Montreal are even with two losses and a win each. Argos meet Montreal in Montreal tomorrow, and the Senators play the Tigers in Hamilton, and the outcome of each is exceedingly uncertain.

While Argos beat the winged wheelers here, 17 to 0, a week ago, the game was not nearly as one-sided as the score would indicate, and with a little better luck the visitors might have been very much in the running. Argos are by no means sure of winning tomorrow, and if the winged wheelers can get their speedy plays, which are more like intercollegiate than Big Four rugby, working without the fumbles which spoiled many of them a week ago, they ought to give the double blues a strong argument and perhaps win. Their game is wonderful to watch, and they launch their plays at such top speed that a lot of practice is needed to keep the ball from going astray. The forward plays are more delibate and less likely to slip up.

Ottawa Senators last Saturday played up to the form they looked capable of producing when the league schedule opened, but in the first two games had disappointed their supporters. If they keep up the stride they hit a week ago it will be an historic one beside the mountain tomorrow.

O. R. F. U. game is also in Hamilton tomorrow, when the Hamilton Rowing Club, leaders of the league, meet University of Toronto's second team there.

SEAFORTH BOWLERS HOLD ANNUAL SMOKER

Pres. H. Stewart Presents Club Championship Prizes During Fine Program.

Seaforth, Oct. 19.—The annual smoker-euchre of the Seaforth Lawn Bowling Club held in the town hall here was attended by a most enthusiastic gathering of members and their friends, 46 tables playing for three hours.

The following were prize winners: First prize, Ross J. Sproat; second prize, Montgomery Davis; lone hands, Jimmie Dick; consolation, Adam Mackay.

During intermission, President Harry Stewart gave a short speech, reviewing the work of the club during the season just closed, after which he presented the club championship prizes to the following winners:

Junior singles—First prize, Donny McKay; second prize, Willie Wilson.

Senior singles—First prize, Russell Sproat; second prize, Jack Beattie.

Junior doubles—First prize, Donny McKay and Charles Aberhart; second prize, Count DeLacey and John Cluff.

Senior doubles—First prize, Walter G. Willis and W. T. Thompson; second prize, Jack Beattie and W. D. Bright.

Annual rinks competition for four-pair bowls won by Oscar Neil's rink, comprising the following: Walter Robinson, A. D. Sutherland, Rev. T. H. Brown, Oscar Neil, skip.

The club has had a most successful season, 25 new members having joined, and prospects are bright for a further increase next year. Many improvements have been made, and the ends of all the greens have been resodded by the grounds committee.

Birds Try Climb At Home Today

Kansas City Leading On the Series 3 to 1.

Associated Press Despatch.

Baltimore, Oct. 19.—With the series between Baltimore of the International League and Kansas City of the American Association for the minor league championship standing three games to one in favor of the latter team, the fifth game will be played in Baltimore tomorrow, weather permitting.

The first four games were played in Kansas City, the final one being played in a sea of mud caused by the incessant rains.

A steady downpour drenched the Orioles' field here nearly all day, but the weatherman promises clearing weather tomorrow.

Both teams are speeding towards Baltimore, and are expected here tomorrow morning. Manager Dunn expects to use Tommy Thomas, a right hander, on the pitching peak in the first game, but Rube Parnham, another right hander, may get the call, although he has been driven to cover twice by the Kaws.

In the absence of official announcement it is expected that either Jimmy Zinn or Ray Caldwell will pitch for the Blues. The game will begin at 2 p.m.

WROXETER HIGH SCHOOL WINS FROM FORDWICH

Special to The Advertiser.

Wroxeter, Oct. 19.—Two interesting ball games were played in the park here yesterday afternoon between teams from the Wroxeter and Fordwich High Schools. The first a baseball game, resulted in a victory for the home girls by a score of 14—5. A game of football was won by Wroxeter boys, the score being 2—0 at the finish. There were a large number of spectators present.

WARREN LAMPS AFTER TITLE.

Associated Press Despatch.

Warren, Ohio, Oct. 19.—The Warren National Lamp girls' basketball team left today for Edmonton, Alta. to play the Commercial Grads of Edmonton, title-holders, a two-game series, Oct. 23 and 25, for the women's international championship and cup, total points to decide.

HAIR STAYS COMBED, GLOSSY

"Hair-Groom" Keeps Hair Combed—Well-Groomed

Millions Use It—Fine for Hair!

—Not Sticky, Greasy or Smelly

A few cents buys a jar of "Hair-Groom" at any drug store, which makes even stubborn, unruly or shampooed hair stay combed all day in any style you like.—Advt.

CY POOK BEATS TORONTO BOXER

St. Thomas Man Fought a Heady Battle All the Way.

Canadian Press Despatch.

Toronto, Oct. 19.—Cy Pook of St. Thomas was the victor in the heavyweight slugfest over Demarshel of Toronto in the Eastern Canada Olympic trials here this afternoon. Pook fought a heady battle all the way.

The results of the various classes were as follows:

100 pounds—Rocco, Toronto, defeated Pickering of Mount Dennis.

108 pounds—Fern defeated Belanger after a fierce battle.

112 pounds—McGregor of Hamilton won from Godwin, Toronto, knockout in second round.

118 pounds—Johnston defeated Wilson, Merritton, by a knockout in the first round.

126 pounds—McDonald, Hamilton, won from Barber, Toronto, in the best bout of the tournament.

135 pounds—Miller won from Graham.

147 pounds—Cummings won by technical knockout over Forsythe when the bout was stopped in the second round.

Middleweight—Harry Hemming won by default.

Heavyweight—Pook, St. Thomas, won from Demarshel, Toronto, in a fast bout.

VOLLEYBALL LOOP IS PLANNED FOR SAINTS

Would Be Run On Same Order As City Basketball League.

Special to The Advertiser.

St. Thomas, Oct. 19.—The formation of a volley ball league, to be operated on the same plan as the city basketball league, is under consideration in the city, arising out of the enthusiastic meetings that have been held to get basketball under way. Volley ball is taking a great hold in St. Thomas, and an average of three games are played each night at the Y. M. C. A. A meeting will be called in the near future of all interested parties.

In connection with the newly-formed city basketball league ten teams have been entered and an elaborate schedule will be run before Christmas. The schedule will be drawn up at an executive meeting to be held in the Y. M. C. A. next Tuesday evening. The officers of the league are as follows: Maurice Barclay, president; Harold Small, vice-president; H. A. McKerracher, physical director of the "Y," secretary-treasurer. The executive will be composed of a representative of the various teams that have been entered.

The teams entered are: Two from the Elgin Regiment, representative, George Lang; two from the Collegiate Institute, representative, Harold Small; two from the Y. M. C. A., representative, Orlaf Searles; team from Aylmer, captained by Capt. Leason; one from the C. N. R. and Wabash clerks, representative, Bill Devine; one from the retail clerks, representative, George Richardson; one from the lawyers and bakers, representative not chosen; one from the teachers of the Collegiate Institute, representative, W. J. Southcombe.

In order to run off a single schedule 45 games will have to be staged before Christmas. There is a possibility that the schedule will be divided into two sections, one section to be run off before Christmas, and the other after. O. A. B. A. rules will be adhered to, but captains can have as many men on their teams as they desire, as long as they bring only seven on the floor. Games will be played Mondays, Wednesdays and Thursdays. Many important points will be threshed out at the executive meeting next Tuesday evening, and a schedule will also be drawn up so that games can be started immediately.

TO REORGANIZE INGERSOLL FIVE-PIN BOWLING LEAGUE

Special to The Advertiser.

Ingersoll, Oct. 19.—Efforts are being put forth to reorganize the Five-Pin Bowling League. During the past two seasons the league has been conducted in a manner that has created much interest. Interest in the game has been greatly stimulated. It is hoped the league this year will consist of either six or eight teams. The league games are usually continued until about the end of February.

M'GRAW MUST REBUILD GIANT PITCHING STAFF

Series Showed Nationals Brilliant Everywhere Except in the Box.

FRISCH SERIES HERO

By DANIEL.
Special to The Advertiser.

In the wake of the greatest world series ever played, and the well-deserved triumph of the Yankees, came the firm conviction that John J. McGraw cannot busy himself any too soon in the much-needed work of reconstructing his pitching staff. From a broad hint which he dropped yesterday I would say that he will tackle that job very soon—right after he has had a little vacation—and that his first acquisition will be Lefty Groves, the speedster of the Orioles.

McGraw wasn't any too enthusiastic over his hurling corps before the world series, and he was much less enthusiastic over it yesterday. It will take far better pitching than the Giants got in the National League race this year to repeat in 1924. In the classic with the Yankees, McGraw used up all his pitching eligibles with the exception of Grasshopper Gearin, and got only one complete game out of the whole crew. That was Art Nehf's masterpiece in the third contest. In the fight for the National League pennant, McGraw's slingers turned in the measly total of 52 complete games—and even that low figure takes in four pitched by Jess Barnes, who no longer is with the club.

Against the Yankees the Giants hurled a club which was brilliant in its defence at all points except in the box. Miller Huggins showed the Giants a staff of pitchers such as the present day disciples of McGraw had not encountered in all their careers. It was a staff almost on a par with the Bender-Coombs-Plank combination which beat the battling Giants of 1911. Considering the tremendous discrepancy between the McGraw pitchers and those of Huggins, the task which confronted the fielding defence of the National League champions was too formidable. It simply could not be done.

Bill Ryan Blamed.

While McGraw yesterday declined to enter into any analysis of the collapse of his pitching in the eighth inning on Monday, I know that he blames Bill Ryan far more than Nehf, who, he declares, was asked to do too much. On the other hand, there were many critics who were inclined to lay the blame on McGraw for selecting Ryan. There were some who felt that McGraw should have let Nehf stay in the box and try to work himself out of the hole. There were others who maintained that he should have yanked the southpaw out of the box as soon as Scott got his single. The second guessing was livelier than it has been in many years.

McGraw told a friend that he believed that he could have gone into the box when Hofmann came in to bat for Pennock and saved the game. Mac was inclined to blame Ryan for not making a determined effort to field Bob Meusel's destructive hit. It looked as if Rosy Bill was paralyzed by that bounder. It wasn't a hard hit ball. Had it been soaked with power it never would have scored two runs. However, the fact remains that Bob pasted that ball and that the hit won the series. So much for that side of the post-mortem.

When McGraw said after the game that the Yankees, with their fine defence, their splendid hitting and their great pitching made one of the greatest teams he ever saw, he was not handing any taffy to the new champions of the world. The Yankees of the 1923 world series were as unlike the Yankees of the 1921 and 1922 classics as the Giants are unlike the Braves. Huggins certainly was right when he said before the series that this gang of Yankees were a club with a new spirit.

Kept Fighting for a Break.

In other years unjust hints were thrown about the alleged tendencies of Huggins's team to fold up when headed. This year the Yankees fought from start to finish. They battled determinedly, always on the lookout for some little physical, mental or psychological break through which to dive for runs. That big eighth inning of Monday showed the new spirit of the club. It wasn't altogether the collapse of the McGraw defence in the box that did the trick. It was the charging and the surging of the Yankees as they perceived a small chance and proceeded to make it the biggest chance of any series.

Nehf yesterday still was too broken up to go into any extended explanation of what had happened inthat eighth inning. He said that he had been felled as if by a bolt out of the blue. His collapse was mental and psychological rather than merely mechanical. The strain of pitching that 1 to 0 victory and then going seven innings on Monday with only two hits registered off him and only three balls hit into the outfield kept wearing him down. It wasn't just to ask him to shoulder all the heavy work in the box, and in the eighth the burden broke him up.

"I felt great when the eighth inning started," said Art, "but began to feel a strange sensation in my arm when Schang got that hit. I lost my stuff. 'Well, that was just a miscue: I'll get over it against Scott,' I said to myself. But I could not get my stuff against Scott, and he hit too. Then I found myself unable to locate the plate for Hofmann, whom I did not regard as a dangerous hitter at all.

"My arm was gone; I had nothing. I tried with might and main, with all my heart and soul, and everything else I could throw in there; and yet I could not whip over the ball for Bush to hit at. I was heartbroken. And I still feel that way."

Frisch Hero of Series.

The bright hero of the series — though he was a hero in defeat—was Frankie Frisch, whose defensive fireworks were the most brilliant ever seen in a classic. Eddie Collins in his best days never played as good ball in a world series. Frisch made all sorts of impossible looking stops and throws and never made a mental mistake. The official scorers charged one error against him, but that was no glaring misplay. As I saw it, the thing was no misplay at all. Frisch got ten hits for twelve bases, for an average of .400.

There are many who will tell you that Aaron Ward was the shining light of the combat—certainly the brighest luminary among the Yankees. However, as I see it, on a par with Ward was Joe Dugan—not so much because of what he accomplished—and that was nothing measly—but because of the way he did it. I thought that the Giant pitchers were not hurling right to Ward all the way. I had an idea that they were giving it to him too high. Ward came through with the highest batting average compiled by any regular, with ten hits for thirteen bases, and a record of .417.

Dugan got seven hits for fourteen bases, for an average of only .280, but Joe had to be in there with his noodle to do any hitting at all. McGraw had doped Dugan's hitting weaknesses to a nicety. He knew that if he worked on the outside for Dugan and gave him fast ones, Joe would drive them over third base for two-baggers. He knew that if he told the pitchers to curve them in close for Dugan, Joe might be stopped.

Joe Changes His Style.

Dugan was stopped—and then he began to think. He met the emergency with a complete change in hitting style. He adopted a quick choke—ran one hand up the bat half way and poked the close ones into right field. It looked as if he were "crossing" himself all the time. Dugan made six hits into right field in the series, and he will not make six hits in that sector in 100 games during the regular season. Joe met McGraw's strategy with strategy of his own—and won. That's what I call shining in the field. Dugan gave one of the greatest exhibitions ever put up by any third-baseman.

Babe Ruth, with three home runs, which gave him a new record for a world series, was another hero. Ruth did not quite "bust up" the series, as most of his admirers thought he would. McGraw pitchers threw the ball to the Babe, and often made him look bad, particularly on Monday, when Nehf and Ryan fanned the over-anxious Whale. However, Ruth hit for .368, and put up a corking game in right field. Long George Kelly, who played perhaps the best first-base ever shown in a world series, was a defensive hero, but George's hitting was far from robust, as he wound up with only .182.

Giant Hitters Stopped.

The extent to which the Yankee pitchers stopped the great Giant hitters may be appreciated from the fact that the McGrawmen came out of the series with a hitting average of .234. The winners, on the other hand, hit for .293. The biggest disappointment was Dave Bancroft. While he fielded the best world series of his career and did not get a single error, he hit only two safeties in the six games. It looked as if Davey was trying too hard for the stands.

Kelly and Snyder were other big disappointments. Groh, who started like a house afire, was forced to slow down to a .182 gait—but his game continued on a high plane all through the combat.

You may talk about Ward, Ruth, Dugan and the rest, but when you come down to hard pan the most startling player of the whole lot was Deacon Scott—fighting hard for his job. The Deacon normally is a .275 hitter. That was his normal this year. Last year it was down to .265. However, in the series Scott hit for .318 and played a great game at short to boot. Every time Scottie got a hard chance or drove out a hit he must have said: 'Well, Huggins, maybe Joe Boley can do this.'

Losers Begin to Disperse.

Yesterday morning the Giants gathered in the club house for the last time this year, and they did not seem so extra downcast over the defeat. Every man was inclined to blame himself for the loss of the series. Snyder and Young left last night for San Antonio, and others will follow quickly. Bancroft will remain here until November and will have an operation performed on his nose.

The Giants will get $4,300 each, which is almost as much as they got for winning in 1922. The Yankees will get $6,500 each, which is considerable change for playing six games. None of the Giants, as far as could be learned, will go out barn-storming. They have had enough of baseball, and all hands will take a good rest. Babe Ruth will take a team on the road. The period for barn-storming has been extended until November 10.

Yesterday afternoon the Yankees marched in a body to Col. Ruppert's place of business, where a good time was had by all. The exercises were entirely vocal. Over at the Polo Grounds the sparrows cavorted where Nehf and Ryan had faltered, while workers dug up the loam and began laying out the field for football. Up at the Yankee Stadium laborers were sodding the diamond for football, too. Two crows sat on the screen in front of the press box and cawed sadly, "The baseball season has come—and gone!"

BANTAM CHALLENGER PROTESTS CANCELLATION

Associated Press Despatch.

New York, Oct. 19.—Protest against the cancellation of the bantamweight championship fight tonight at Madison Square Garden because of an alleged injury to the shoulder of Joe Lynch, the title-holder, was filed today with the state athletic commission by Joe Burman of Chicago, challenger.

WINS BOWLING CONTEST.

Special to The Advertiser.

Wyoming, Oct. 19.—The Bowling Club staged an interesting ten-pin tournament last night. Five rinks entered. Skips were W. S. Duffus, L. McIntee, P. Hayes, G. Richardson, J. Mustard. Four games were played of six ends each, resulting in three wins for McIntee with a plus score of 6, and 3 wins for Duffus with a plus score of 9. These two rinks played in the final games with success. There is to be another contest next week, with cuff links for the winners.

WOODSTOCK C. I. BEATS COLLEGE

Collegiate Took Lead At Start and Showed Real Superiority.

FUMBLES COSTLY

Special to The Advertiser.

Woodstock, Oct. 19.—Woodstock Collegiate senior rugby team won another decisive victory this afternoon by defeating the Woodstock College seniors at the college campus by a score of 25 to 1. The collegiate took the lead right from the start, and but for the fumbles at crucial moments would have run up a far larger margin. They changed their tactics entirely from those used in the games against Ingersoll, and directed most of their attention through the college line, which showed a lack of experience. Vardon and Mountford were conspicuous with some spectacular line plunging, and Studdor, Roadhouse and Stevenson pulled off a few nice runs.

In the first quarter Scalisi fought his way for five yards for a touch. Mountford bucked across the line for another, which was converted in the second quarter. In the third quarter Vardon went through the line for another touch, which Stevenson again converted. College tried an on side kick at ten yards out, but Roadhouse booted to the dead line and gave them only one point.

Two more touchdowns were scored in the final quarter. Studder had the first, when he went around the end for a 15-yard run, and Vardon bucked clear through the line and ran 30 yards for the final touch. One of these was converted by Stevenson, making the total score 25 to 1 for the collegiate.

The line-up was as follows:

Collegiate — Halves, Roadhouse, Scalisi, Studdor, Benner and Sturgess; flying wing, Start; quarter, Stevenson; snap, McCorquodale; middles, Mountford, Myers and Welse; insides, Bates, Lockhart and Vardon; outsides, Rankin and Shedden.

College—Halves, Vall Ferris and Jemment; flying wing, Cohen; quarter, Lane; snap, Kipp; middles, Udy and V. Ferris; insides, Holding and Johnson; outsides, Westaway and Creelman; subs., Fleck, Post, Paterson and McMillan; referee, M. Entwistle; umpire, Barton.

RUMOR SAYS $66,000 PAID FOR RACEHORSE

Wise Counsellor, Fast Two-Year-Old, Bought by J. S. Ward.

Associated Press Despatch.

Lexington, Ky., Oct. 19.—Wise Counsellor, rated as one of the fastest two-year-olds in the west, has been sold, according to an announcement by Thomas C. Bradley, owner, who said he had completed arrangements to transfer the colt to J. S. Ward, probably next Tuesday. Mr. Bradley declined to name the price, but said the report of $66,000 was a "close guess." Wise Counsellor is at Latonia, where Mr. Ward bought Worthmore at the C. T. Worthington sale Wednesday for $22,000.

Down the Line In All Sports

One thing about the series being ended for another year is that rest is as good for Brawn as it is for Brain, and there'll be a rest from that particular argument.

• • • •

A rugby championship for London this year would put rugby back solid in this community. A rugby title and a new hockey arena all in the space of one year would entitle 1923 to be printed in bold letters as far as London's calendar in sport is concerned.

• • • •

There's no argument in the fact that a wooden bat is better than a wooden head in any innings of a ball game.

• • • •

London will have a basketball association in its second year this season. The organization introduced the game in many small centers last year where before it had only been heard of.

• • • •

The gentlemen who bet on horse races are not sentimental. When it was announced that Papyrus was sailing from England the odds were three and four to one against the English horse. Yesterday, for some reason or other, the odds shortened almost to six to five. If this epidemic of uncertainty concerning the chances of the American horse continues Papyrus might be favorite at post time. This ought to leave the American turf open to charges of lack of patriotism.

This sort of thing could not happen in cauliflower circles. In the bout between John L. Sullivan and Charlie Mitchell, the Englishman, anybody who was traitorous enough to think that Mitchell had a chance kept the treasonable secret to himself and did not try to back it with money. It would have been an invitation to a lynching, with the traitorous person the lynchee at the party.

• • • •

Everybody smiles on a winner. Since the team of Miller Huggins won the world series a dinner in honor of the little manager is to be given in Cincinnati. If his team had lost he might have had a dinner given him in New York—but he would have been afraid to eat it.

Genuine Virginia Leaf—age mellowed and blended—gives that flavor and aroma distinctive in "good old"..... T&B
15¢-25¢ Packages
40¢ "Week-end" Tin
also in ½ lb. Home Tins
THE TOBACCO MADE IN THREE FORMS
PLUG ~ CUT COARSE ~ CUT EXTRA FINE

Get rid of your smoke troubles!

Buy a Kola Krust Briar
and enjoy your pipe both better and longer.
"An old friend from the start"
Kola Krust
CORSICAN BRIAR
At all good Tobacconists
ONE DOLLAR
Beware of Imitations

TRADE REPORTS LOOK BRIGHTER

Weekly Returns From East and West Give Encouragement.

RECOVERY GRADUAL

Canadian Press Despatch.

Winnipeg, Oct. 19.—The weekly trade report of the Canadian Creditmen's Trust Association, Ltd., states:

St. John—Wholesale trade shows an encouraging tendency, with improved demand for drygoods, clothing and other seasonable lines. Retailers report fair volume of business, and anticipate expansion with seasonable weather. Collections fair, with some improvement in western accounts.

Toronto—Wholesale trade more active in seasonable lines, with better feeling developing. Retail business broadening under stimulus of fall trade. General industry continues fairly active, and employment situation about normal. Collections fair, with signs of improvement.

Winnipeg—Wholesale trade steady, with tendency to increased demand as crop moves. While there is still a general attitude of caution, a better feeling is gradually developing. Retail business picking up in seasonable lines. Collections slightly better.

Regina—Wholesale business steady, with hopeful tendency. Retail conditions fair. Collections slightly improved.

Saskatoon—Wholesalers report considerably improved conditions. Retail business brightening. Collections improving.

Calgary—Conditions throughout the country districts are very satisfactory at the present time, general activity in crop movement helping all lines. Collections continue to show steady improvement.

Vancouver—Wholesale grocery and hardware quieter than usual; drygoods better, owing to seasonable weather. Boots and shoes orders for spring delivery coming in good volumes. Collections, grocery, slow to fair; drygoods, boots and shoes, fair; hardware somewhat improved. Employment situation good. Longshoremen's strike not materially affecting trade.

WALL STREET GOSSIP

New York, Oct. 20.—Stock prices fluctuate daimlessly and within narrow channels during the first hour of today's stock market, speculators being unable to find any clue to the business outlook from the mercantile reviews. Further accumulation of the tobacco shares, which advanced 1 to 3 points, and buying of some of the representative railroad stocks and industrials, notably Baldwin, Studebaker, Corn Products, U. S. Alcohol, Northern Pacific and Great Northern preferred, caused the market to become more live later, and prices moved up briskly. There was evidence, too, of considerable short covering in the last hour. The closing was strong. Sales approximated 1,500,000 shares.

WHOLESALE FRUIT PRICES

Canadian Press Despatch.

Toronto, Oct. 20.—White & Co. report the following prices for today: Apples, 40c to 50c; peaches, 6 quarts, 35c to 50c; plo. 11 quarts, 60c to $1; plums, 6 quarts, 40c to 50c; do, 11 quarts, 50c to 75c; cucumbers, $1; green peppers, 50c; red peppers, 75c; tomatoes, 30c to 50c; eggplant, 50c; beets, 40c.

MONEY

Associated Press Despatch.

New York, Oct. 19.—Money on call easier, at 4¼ to 4½ per cent; ruling rate 4¼ per cent.

Time loans easier; 60 days, 5 to 5¼ per cent; 90 days, 5 to 5¼; six months, 5¼; prime mercantile paper, 5¾.

Associated Press Despatch.

London, Oct. 19.—Money, 2¾ per cent. Discount rates—Short bills, 2 15-16 per cent; three-month bills, 3 1-16 to 3⅛ per cent.

GOLD AND SILVER

Associated Press Despatch.

London, Oct. 20.—Bar silver, 31½d per ounce.

Associated Press Despatch.

New York, Oct. 19.—Foreign bar silver, per oz., 63¾c.

DETROIT DISCOUNT RATE

Special to The Advertiser.

Detroit, Oct. 19.—Detroit clearing-house banks' uniform rate of discount on Canadian currency for Saturday will be at a discount of $1.23 per $100.

RODNEY

Special to The Advertiser.

Rodney, Oct. 19.—Mrs. Robert Marcus left today for St. Thomas, where she will visit her brother, Mr. John Shaw and his family.

Mr. George Touks left Tuesday for West Lorne, where he will work on the railroad for the next few months.

Mr. James Cothart's little boy, who has scarlatina, is improving, and it is expected that he will be fully recovered within a few days.

Miss Ada Brubacher underwent a successful operation on Monday at the Chatham Hospital, and is reported to be doing nicely.

We Serve Western Ontario With Gilt-Edge Investments.

Victory Bonds

Bought Sold Quoted.

We have a special department to take care of Victory Loan trading, and shall be glad to have you correspond, telegraph or telephone for latest quotations received instantly over our Toronto wires. Bonds will be delivered direct or to any bank.

JONES, EASTON McCALLUM CO.

LIMITED.
Royal Bank Building.
Phones 313 and 294, London, Ont.
tf-ywt

MONEY IN GRAIN

$12.50 buys guarantee option on 10,000 bushels of wheat or corn. *No Further Risk.* A movement of 5c from option price gives you an opportunity to take $500; 4c, $400; 3c, $300, etc. WRITE TODAY FOR PARTICULARS and FREE MARKET LETTER.

Investors Daily Guide, S. W. Branch, Dept. S-46
1004 Baltimore Ave., Kansas City, Mo.

FORTUNES

Made From Small Investments

Write for Free Booklet.

Kennedy & Co.

Established 1884.
74 BROADWAY, NEW YORK.
Members Consolidated Stock Exchange. O13,20,27

A. E. REASON

INVESTMENT BANKER.
182½ DUNDAS ST.
(Over Strong's Drug Store)

Stocks Closed Today

New York

Erie Railway	14	14	13⅞	13⅞
Famous Players	69¼	69¾	69¼	69⅝
Fisk Rubber	6⅞	6⅞	6⅞	6⅞
General Asphalt	27⅞	27⅞	27⅞	27⅞
General Motors	13⅞	13⅞	13⅞	13⅞
Goodrich Rubber	18	18⅜	18	18⅜
G. Northern, pfd.	53	54¼	53	54¼
Gulf States Steel	74	74⅞	73⅝	74⅛
Hudson Motors	23⅜	23⅞	23⅜	23⅞
Inspir. Copper	25¼	25⅛	25⅛	25⅛
Inter. Harvester	74⅝	74⅝	74⅛	74⅝
Inter. Marine	7¼	7¼	7¼	7¼
do, pfd.	26	27¼	26	2 7
Inter. Nickel	11	11⅛	11	11⅛
Kelly-Springfield	22¼	23⅜	32¼	23⅜
Kennecott Copper	32¼	32¼	32⅛	32¼
Keystone Tire	2	2	1⅞	1⅞
Lima Locomotive	64	64¼	64	64¼
Mack Truck	72½	72½	72⅝	72½
McIntyre Porc.	16¼	16¼	16¼	16¼
Maxwell A	38⅝	41	38⅝	41
do., B	11¼	11¼	11¼	11¼
Miami Copper	22⅞	22⅞	22⅞	22⅞
Middle States Oil	5⅛	5⅛	5¼	5¼
Midvale Steel	25¼	25¼	25¼	25¼
M, K & T	11⅞	11⅞	11⅞	11⅞
Missouri Pacific	9¼	9¼	9¼	9¼
Mother Lode	8¼	8½	8¼	8¼
National Biscuit	47¼	47¼	47¼	47¼
National Lead	118¼	118¼	118¼	118¼
N Y Central	100½	100½	100½	100½
Norfolk & West	102	102	102	102
North American	20¾	20⅝	20½	20¾
Northern Pacific	51½	52⅜	51	52⅜
Pacific Oil	37⅞	38½	37⅞	38½
Pan-American	55¼	55⅝	54⅝	55½
do, B	51⅝	52⅜	51⅜	52⅜
Pennsylvania	41⅞	42	41⅞	42
Pere Marquette	40⅜	40⅝	40¼	40⅜

UNLISTED SECURITIES

Reported for The Advertiser by A. J. Pattison, Jr., & Co.
Toronto, Oct. 20.—Noon.

Stocks—	Bid	Ask
Algoma Steel 5s	88.25	37.50
Alta. Pac. Grain, pfd.	88.25	91.25
American Sales Book 6s	98.25	...
Belding Paul	20.50	...
Brompton P. & P. 8s	108.00	110.00
Can. Machinery 6s	70.00	80.00
Can. Marconi	1.50	...
Can. Westinghouse	131.00	...
Continental Life	24.00	...
Cosgrave Brewery	5.00	5.75
Davies, Wm., 6s, 1942	...	88.50
Dominion Sewer Pipe 6s	93.50	...
Drummond Inv. 6½, 1938	...	97.00
Durant Motors	5⅞	6.50
Eastern Car 6s	90.00	92.75
Farmers' Dairy	51.00	...
Gillette, E. W.	360.00	...
Hamilton Pantages, pfd.	31.50	...
Howard Smith 7s	98.00	99.75
International Milling 6s	97.75	...
King Edward Hotel 7s	...	86.75
Mattagami Pulp Deb.	32.50	35.00
Nor. Mex. Dev.	9.00	10.00
do., pfd.	34.00	36.00
Nova Scotia Steel 6% deb.	76.50	82.00
Pressed Metals	...	32.00
Spanish River 8s, 1941	104.50	106.00
Toronto Brick	26.00	...
Wamsley, Chas. 6s, 1943	96.00	97.25
Whalen Pulp 7% deb.	...	45.00

FOREIGN EXCHANGE

PARIS BOURSE.

Paris, Oct. 19.—Prices were steady on the Bourse today:

Associated Press Despatch.

Three per cent rentes, 55 francs 55 centimes.

Exchange on London, 76 francs 75 centimes.

Sive per cent loan, 74 francs 35 centimes.

The United States dollar was quoted at 16 francs 69½ centimes.

TEN INCHES OF SNOW FALLEN AT WHITE RIVER

Canadian Press Despatch.

Sudbury, Oct. 20.—Ten inches of snow are reported this morning at 8 o'clock at White River. The "beautiful" is still falling bountifully at that hour. The weather in Sudbury is clear, but the winds are cold. Despatches from the Canadian Soo last night said that rain had been falling there almost continuously since Wednesday, with considerable damage to bridges and roads by floods.

SHOW BRITISH COLUMBIA LIQUOR LAW EFFECTIVE

Associated Press Despatch.

Victoria, B. C., Oct. 20.—British Columbia's liquor law is more effective in discouraging illicit manufacture than is the liquor law in Quebec, according to figures which reached the Parliament Buildings today from Ottawa. The federal government excise department figures show seventy seizures in the year in British Columbia compared with 468 in Quebec.

SUES FOR ALIMONY.

Mabel Gibbs of Goderich, through her solicitors, McEvoy, Judd & Henderson, has issued a writ in supreme court against William Gibbs, of Ekfrid, for alimony and for alleged arrears of interim alimony at the rate of $15 per week.

GODERICH

Special to The Advertiser.

Goderich, Oct. 19.—William Bailie is out of town this week, judging field roots in the vicinity of Dundalk.

Mrs. Gardener of Seaforth is the guest of her brother, R. C. Hays, for a few days.

Mrs. Alexander Lawson and daughter, Miss Jean Lawson, are visiting with relatives in Detroit.

Mrs. (Dr.) Herald of Vancouver is a guest at the home of Alexander Saunders.

Mr. R. M. Brownscombe of Ingersoll is relieving as accountant at the Bank of Commerce for two weeks.

Dr. Harry Colborne of London visited his mother, Mrs. J. H. Colborne, during the past week.

William Forest has returned after a two weeks' trip to Northern Ontario.

Mrs. (Rev.) J. E. McCauley and daughter Betty are guests of Mr. and Mrs. Charles Humber.

Mr. and Mrs. W. H. Hutchinson are in Australia at present. Mr. Hutchinson, formerly of the National Shipbuilding Company here, is now associated with Sir William Arrol of London, England, in the contracting business.

Mr. and Mrs. Charles W. Ellis left on Thursday for England to spend the winter. They sail on Saturday from Montreal on the Cunard liner Aquitania.

LISTOWEL

Special to The Advertiser.

Listowel, Oct. 19. — Mr. and Mrs. Alfred Perrin, formerly of Listowel, and now of Peterborough, are visiting Mr. and Mrs. A. E. Rennie.

Mrs. Archibald Tom of Stratford is visiting her sister, Mrs. Mervin Hay.

Mrs. Leonard of Brampton is the guest of Mrs. Joseph Fair.

Mrs. Royal Gonder and Mrs. McKinnon motored to Brussels Thursday to attend a missionary meeting.

The Misses Austin, McKenzie, Fleming, Hord, Twamley, Sanderson and Hall have left for Toronto, where they will spend the next two days observing in the public schools.

Mrs. Thomas Leask and daughter Margaret of Uxbridge, are visiting the Misses J. and L. Climie.

Mrs. (Dr.) A. G. Sheill and daughter Marion are visiting Mrs. H. Harper, London.

Mrs. T. L. Hamilton, Mrs. W. J. Dowd, Mrs. R. A. Climie and Mrs. W. P. Rennie are attending the W. C. T. U. convention in Brantford.

Toronto

Canadian Press Despatch.

Toronto, Oct. 20.—Sales on the local stock exchange today were as follows:

Sales	Stocks.	Open	High	Low	Close
25	Brompton	40½	40½	40⅜	40½
16	Bell Tel.	123½	123½	123	123½
15	Can. Bread	62½	62½	62½	62½
10	do. pfd.	94½	94½	94½	94½
125	Can. Car p.	68½	68½	68	68
2	Cement p.	104	104	104	104
10	Can. S.S.	12	12	12	12
35	C. G. Elec.	105¾	105¾	105¾	105¾
2	C. P. R.	147	147	147	147
200	C. Smelt.	26¼	26½	26⅜	26½
25	Dul. Sup.	40½	40½	40⅛	40½
10	Ford	450	450	450	450
65	Mackay	113	113	113	113
50	do. pfd.	68	68	67	67
15	Maple L.	68	68	68	68
15	do. pfd.	86	86	86	86
5	Stl of Can.	98	98	98	98
25	Dome	37.50	37.50	37.50	37.50
50	McIntyre	16.50	16.50	16.50	16.50
12	Commerce	186	186	186	186
43	Dominion	185	185	185	185
10	Hamilton	179	179	179	179
11	Standard	166½	166½	166½	166½
50	Toronto	178	178	178	178
4	Can Landed	76	76	76	76
5000	V L, 1924	10050	..	..	..
300	do, 1932	10520	..	..	..
1000	do, 1934	10180	..	..	..
5000	do, 1937	10730	..	..	..
32000	Renew, 1928	99.00	..	..	..
25000	do, 1943	9810	..	..	..
	Unlisted:				
55	Hollinger	1110	1110	1110	1110
800	Lake Shre	350	350	350	350
25	Int. Pet.	15½	15½	15½	15½
1200	Tough Oakes	67	67	67	67
25	Dom Textile	63¾	63¾	63¾	63¾
60	Mutual Oil	8⅞	8⅞	8⅞	8⅞

GREECE TO PAY INTEREST ON HER DEBT TO CANADA

Associated Press Despatch.

London, Oct. 19.—An agrement has been satisfactorily reached between the Greek and the Canadian governments for the consolidation of the post-war debt of Greece, amounting approximately to $8,000,000.

The Greek government has agreed to pay $225,000 to complete the interest on the debt up to Jan. 1, 1924, when the new agreement will come into force.

BALDWIN—GILLIES.

Special to The Advertiser.

Paris, Oct. 19.—The wedding of Miss Emma Ruth Gillies, daughter of Mrs. Harry M. Gillies of Windsor, to Mr. Robert Edmond Baldwin, son of Mr. and Mrs. R. W. Y. Baldwin of Paris, was solemnized in All Saints' Church, Windsor, with Rev. Mr. Erp officiating.

The bride looked charming wearing a smart blue traveling suit with hat to match, and carrying a shower bouquet of pink and white roses and lilies of the valley. Mr. Jack Gillies, brother of the bride, was best man.

After the ceremony a delightful breakfast was served at the Country Clubhouse. About 15 guests sat down to the table, which was decorated with vases of pink roses. The happy couple left on a honeymoon to points east, and on their return will live in Sandwich.

HAS FINGERS CRUSHED.

Special to The Advertiser.

Clandeboye, Oct. 19. — George Flynn, railway section boss here, sustained a painful injury recently. In putting in a "trip tie" near Centralia, the ties slipped and rolled, catching his right hand, severely crushing two fingers.

MR. ANGEL IN CHARGE.

Special to The Advertiser.

Camlachie, Oct. 19.—Mr. Angel of Guelph is now in charge as agent at the C.N.R. station here. Mr. Lansing, who has been relieving, is going to Georgetown today to commence duties there.

BUILD WIDE HIGHWAY.

Special to The Advertiser.

Galt, Oct. 19.—The provincial highway into Preston will be 20 feet in width, the protest entered by that municipality along with the county and Kitchener having had its effect. Honorable G. Henry consented to make the pavement 20 feet in width instead of 16 as formerly planned.

ADDRESSES I. O. D. E.

Special to The Advertiser.

Brantford, Oct. 19.—Capt. Morris of Toronto, chaplain of the Navy League of Canada, addressed the members of the Royal Navy Chapter, I. O. D. E., yesterday in the Y. M. C. A. W. C. Tilley, regent, was appointed delegate to the provincial chapter in Windsor.

DISMISSED ON CHARGE.

Special to The Advertiser.

Kitchener, Oct. 19.—Charged with reckless driving in connection with an accident in Waterloo October 2 when Lillian Long, two-and-a-half years old, was knocked down by his car, William Pagel was found not guilty in police court this afternoon.

TO HOLD DEANERY MEETING.

Special to The Advertiser.

Petrolia, Oct. 19.—The annual convention of the Lambton deanery will be held in Petrolia on Wednesday, October 24. The speakers will include Ven. Archdeacon Sage of London, Rev. J. H. Hanford of Watford and H. F. McDougall of Petrolia.

Special to The Advertiser.

St. Thomas, Oct. 19.—A teamster, residing about two miles east of Port Stanley on the Lake road, was fined $10 and costs for allowing his horses to pasture on the road. The neighbors found the horses a nuisance, because if a gate were left open the horses would be sure to intrude.

The man explained that he didn't have pasture land to permit the horses to eat, and as the road at this time of the year was used very little, he had been in the habit of allowing the horses to go out on the road. Squire Hunt maintained that a law was a law and had to be enforced.

DOG SAVES STOCK.

Canadian Press Despatch.

Saskatoon, Saskatchewan, Oct. 19. —The barking of his faithful dog awakened Frank Bouskill, farmer, of the Speers, Alberta district, in time to get to his barn and save all but two of his horses from death by fire. Flames destroyed the barn, causing a loss of $2,000.

EXPEL COMMUNISTS.

Associated Press Despatch.

Sydney, N.S.W., Oct. 19.—The executive of the Australian Labor party decided by sixteen votes to nine to expell members of the Communist Party from the Labor movement.

DRILL FOR OIL.

Special to The Advertiser.

Parkhill, Oct. 19.—Oil drillers are sinking a test well on the farm of Daniel Campbell in West Williams. The drill is down about 406 feet and will go deeper still. The indications are said to be favorable.

SEEDS

Associated Press Despatch.

Chicago, Oct. 19.—Timothyseed, $7.50 to $8 per bushel.

Cloverseed—$19 to $23 per bushel.

WEEK SEES ADVANCE IN UNLISTED STOCKS

Most of Industrials in Better Shape—Demand For Bonds Grows.

Special to The Advertiser.

Toronto, Oct. 20.—In their weekly comment on the unlisted securities market, A. J. Pattison, Jun., & Co. say that Alberta Pacific Grain common and preferred were slightly weaker, with few transactions.

Canadian Machinery common was traded in between 7½ and 8. There was a small demand for Cockshutt Plow preferred at 42½, and several sales were recorded.

Durant Motors was fairly active, many transactions taking place between 5½ and 6¼, and was quoted at Friday's close at 6 bid, offered at 6½.

There was a fair demand for industrial bonds, with quite a few sales recorded, and no material change in price except in the case of Mattagami debentures, which sold up to 33½.

Public interest has increased of late, and indications are that a better and more active market from now to Christmas may be expected.

LOSSES EQUAL GAINS IN MONTREAL TRADE

Power, Canada Cement, Canada Steamships Lead in Dull Exchange.

Associated Press Despatch.

Montreal, Oct. 19.—In today's dull list of trading on the local stock market gains and losses were equally divided, and the tone was generally stronger than of late. Forty-three issues came out, of which 10 gained and 10 lost ground, 9 were unchanged, and 14 came out in broken lots only.

Montreal Power led in activity, and was up ½ at 129½. Canada Cement was second, and gained ½ at 85. Canada Steamships common was third, down ¼ to 12. Illinois Traction was the strong feature of the list, showing a gain of 7 points at the close of 60. Converters was the weak spot, dropping 6 points to the close of the new low at 82. Both stocks were only slightly dealt in, and it is not though there is any special significance in either price changes.

Other changes took in Abitibi, up ½; Asbestos, up 1½; Canadian Car, off 1, and the preferred, off 1; National Breweries, up ½; Ottawa Power, up 1; Steel of Canada, off ½.

Sales of bonds were much lower than yesterday's total, and were without special feature.

Total sales: 3,304 listed and $106,150 bonds.

BUTTER AND EGGS

Canadian Press Despatch.

Montreal, Oct. 19.—At the Quebec Agricultural Co-operative Society auction sale held here today there were 400 packages creamery butter offered, of which 180 packages No. 1 creamery sold at 35¾c per pound, and 35¾c was bid for 280 packages special pasteurized creamery, with 36¾c asked.

Canadian Press Despatch.

Montreal, Oct. 19.—Butter, choice creamery, 35¾c to 36c.

Eggs—Selected, 40c.

Associated Press Despatch.

New York, Oct. 19. — Butter unsettled; receipts 7,757. Creamery firsts, 43½c to 47c; state dairy, finest, 46c to 47c; packing stock, current make, No. 2, 20½c to 31c.

Associated Press Despatch.

Chicago, Oct. 19.—Butter—Higher; creamery extras, 47c; standards, 45½c; extra firsts, 45c to 46c; firsts, 42½c to 43½c; seconds, 41c to 41½c.

Eggs—Higher; receipts, 4,113 cases; firsts, 32c to 35½c.

COTTON

Associated Press Despatch.

New York, Oct. 19.—Cotton futures closed firm. Closing bids: Jan., 28.95c; March, 29.03c; May, 29.08c; July, 28.55c; Oct., 29.67c; Dec., 29.45c.

Spot cotton closed steady. Middling uplands, 30.20c.

PROVISIONS

Associated Press Despatch.

Chicago, Oct. 19.—Provisions: Cash prices—Close:

Lard—$12.37.

Ribs—$9 to $11.

Future quotations:

Lard—Oct., $12.17; Jan., $11.

Ribs—Oct., $9.30; Jan., $9.12.

HAY AND STRAW

Canadian Press Despatch.

Toronto, Oct. 19.—Hay, extra No. 2 timothy, $14.50 to $15; No. 2, $14.50; No. 3, $12.50; mixed, $12.

Straw—Per ton, $9.

Canadian Press Despatch.

Montreal, Oct. 19.—Hay, No. 2, per ton, carlots, $15 to $16.

BEANS

Special to The Advertiser.

Detroit, Oct. 19.—Beans, immediate and prompt shipment, $5.30 per cwt. at shipping points.

POTATOES

Canadian Press Despatch.

Montreal, Oct. 19.—Potatoes, per bag, carlots, 95c to $1.

WHEAT VOLUME SHIPPED INCREASES AT WINNIPEG

Winnipeg, Oct. 19.—Wheat inspections here yesterday totaled 1,774 cars, as compared with 1,699 cars for the corresponding date last year. Contract grades aggregated 1,604 cars. Coarse grains aggregated 219 cars as against 325 a year ago.

The Chance To Seize the Opportunity

for a good investment comes only to those who save. Open a SAVINGS ACCOUNT NOW with this old-established local company and be prepared.

The Ontario Loan and Debenture Co

"53 Years of Service"

Dundas Street and Market Lane.

FEW GOOD CATTLE IN THIS WEEK'S TRADE

Both Hogs and Sheep Finish Weaker at Friday Close.

Toronto, Oct. 19.—There have been heavy runs of cattle this week, the market opening on Monday with an offering of about 7,000 head. Choice quality well finished cattle were scarce. There was a good demand for the best offerings for butcher purposes and supplies of the really desirable kind being light, prices were proportionately firm but steady, at from $5.85 to $6.25. A few very choice picked steers sold around $6.50 to $6.75.

The demand for the export trade took care of about 600 cattle, purchased during the week, including heavy steers and a fair proportion of store cattle, the latter to be fed and finished mid the hills and vales of Bonnie Scotland. The weighty export steers sold from $6.50 to $7.50, and store cattle from $5.00 to $5.50.

The balance of the week's offerings consisted for the most of common quality cattle, the unfinished products of the annual fall farm clearings, where, from lack of feeding facilities or shortage of feed, the cattle are forced too early to market. As a result of this overloading of the market, prices this week on all the common grades of cattle have been from 25c to 50c lower, and ranging al lthe way from $1.50 to $3 for canners and cutters, and from $3.50 to $4.50 for common quality rough heavy steers and heifers and light stockers.

Fat cows have been generally easier this week and 25c lower.

A few heavy bulls sold at from $4.00 to $4.25, but market easier and a quarter lower.

Supplies of calves, moderately heavy, with only a small proportion of really choice veal qualities, the latter selling steady from $10.00 to $11.00 for a few choice tops, but with the bulk of common grassers, selling all the way from $3.50.

With heavy runs of sheep and lambs, choice tops were selling steady from $11.00 to $11.50 for ewes and wether lambs, and $1.50 off for buck lambs. Choice yearlings steady from $8.00 to $9.00; choice handy sheep, $6.00 to $7.00. General tone of the market weaker towards the close.

Hog market is weaker at $7.75 f.o.b., and $8.35, fed and watered, closing prices. Packers have announced that for next week's hogs the differential on fed and watered hogs will be 50 cents instead of 40 cents, as formerly.

Union Stock Yards—Total receipts this week: 556 cars, 879 cattle, 2,431 calves, 6,045 hogs, 9,298 sheep and lambs.

City Cattle Market: 58 cars; 381 cattle, 2,620 sheep and lambs, 736 hogs, 306 calves.

Quotations:

Heavy steers, choice	$6 50	to	$7 25
do, extra choice	7 25	to	7 50
Export store cattle	5 00	to	5 50
Butchers, choice	6 00	to	6 25
do, good	5 50	to	5 80
do, common	3 25	to	4 00
Baby beeves	8 00	to	9 00
Cows, fat, choice	4 25	to	4 50
do, medium	3 00	to	4 00
do, can. and cut.	1 25	to	2 00
Bulls, butchers, good	4 00	to	4 50
do, common	2 00	to	2 50
Feeding steers, good	4 75	to	5 25
Stockers	3 50	to	4 00
Calves, choice	10 00	to	11 00
do, medium	7 00	to	8 50
do, common	4 00	to	4 50
Milch cows	60 00	to	100 00
Springers	50 00	to	75 00
Sheep, choice	7 00	to	8 00
do, heavy	2 00	to	4 00
do, yearlings	8 00	to	9 00
Lambs, ewes and wethers	10 50	to	11 00
Bucks	8 00	to	8 50
Common	6 00	to	7 00
Hogs, quotations fed and watered basis	8 25		
do, f.o.b., bid	7 75		
do, to farmer, bid	7 50		

CHEESE

Canadian Press Despatch.

Montreal, Oct. 19. — At the United Dairymen's co-operative auction sale of Ontario cheese held here today the offerings amounted to 1,569 boxes, of which 400 boxes No. 1 white sold at 20¼c per pound and 122 boxes No. 2 white at 20c per pound, while 20¾c per pound was bid for 1,000 boxes No. 1 colored, with 21c asked, which price was realized after the sale, and 20¼c per pound was bid for 47 boxes No. 2 colored, with 20½c per pound asked.

Special to The Advertiser.

Iroquois, Oct. 19.—At today's session of the Iroquois cheese board 435 boxes colored and 347 white were offered. Buyers present: Johnston, Murray, Carson and Wiggins. Johnston started the bidding for colored at 19c, which was gradually raised until Carson bid 19¾c Johnston secured 55 boxes at this price Murray bid 19c for white, and Johnston raised to 19¼c. None sold on board. Balance sold on board at these prices, colored 19¾c and white 19¼c. On the same date last year 602 boxes were boarded, the price being 18⅞c.

Special to The Advertiser.

Listowel, Oct. 19.—At today's meeting of the Dairymen's Exchange eight factories boarded 1923 cheese. Some sales were made at 20c, but most salesmen held for a higher price.

Special to The Advertiser.

Danville, Oct. 19. — At the regular cheese board meeting there were 1,318 cheese sold at 18 9-16c.

Special to The Advertiser.

Picton, Oct. 19.—At today's meeting of the Napanee cheese board 935 boxes of colored were boarded. All sold at 20½c.

Special to The Advertiser.

Chicoutimi, Oct. 19.—At today's meeting of the Chicoutimi cheese board 500 boxes were offered. All sold at 19 1-16c.

Special to The Advertiser.

Perth, Oct. 19.—At today's cheese market 1,101 boxes of cheese were boarded. Of these, 191 boxes of white sold at 19¾c, and 80 boxes of colored sold at 20⅛c. The remainder was sold when the board adjourned.

Associated Press Despatch.

Liverpool, Oct. 19.—Cheese—Canadian, finest white, 111s; colored, 117s.

Special to The Advertiser.

Vankleek Hill, Oct. 19.—At the regular meeting of the cheese board tonight 891 boxes of white cheese were offered, but not sold; 170 boxes colored sold at 20c.

Everything the Farmer Trades In

Local Market

Cold, bright weather greeted the farmers and shoppers on the market this morning and people moved about with a bustle, which bespoke an eagerness to get through and get home.

The market loads are commencing to take on a real fall appearance and the increased quantity of dressed fowl stood out as an indication that the winter is near. Most of the birds offered were well finished and dressed. Prices in this section remained practically unchanged.

Butter moved up to 45c and found a fairly quick sale at that price.

Eggs advanced another 3c and were sold out before 11:30.

The vegetable and fruit section showed a wonderful quantity and variety of produce, with apples and potatoes as the biggest feature, with extraordinarily slow sale. The bulk of the potato sales were made at $1.15, while apples brought from 75c to $1.50 per bushel.

Peaches were noticeable for their absence and grapes at last are losing ground, only a few baskets of imported ones being offered.

The following is a list of the prices prevailing:

Grain, Per Bushel.			
Barley, per bu	$ 77	to	$ 77
Oats, new, per bu	43½	to	43
Wheat, per bu	1 03	to	1 05
Grain, Per Cwt.			
Barley, per cwt	1 54	to	1 54
Buckwheat, per cwt	1 60	to	1 60
Oats, new, per cwt	1 45	to	1 45
Wheat, per cwt	1 70	to	1 73
Hay and Straw.			
Hay, new, per ton	11 00	to	14 00
Straw, per ton	10 00	to	10 00
Fruit and Vegetables.			
Apples, bu.	75	to	1 50
Beets, pk.	45	to	50
Brs. sprouts, qt.	10	to	10
Cabbage, head	10	to	10
Cauliflower, head	10	to	20
Carrots, bu.	1 00	to	1 00
Celery, head	10	to	20
Citrons, each	10	to	15
Crab apples, 11-qt.	40	to	50
Egg plant, each	10	to	10
Grapes, 6 qt.	50	to	50
Pears, 6 qt.	60	to	65
Potatoes, per bag	1 00	to	1 15
Parsnips, bus.	1 00	to	1 00
Pumpkins, each	10	to	25
Onions, bus.	2 00	to	2 50
Sage, bunch	5	to	5
Savory, bunch	10	to	10
Squash, each	15	to	25
Turnips, bus.	60	to	60
Tomatoes, 11-qt.	75	to	1 00
Green tomatoes, 11-qt.	40	to	50
Honey, Wholesale.			
Honey, 5-lb pails	65	to	65
do, comb, sections	30	to	30
Honey, Retail.			
Honey, 5-lb pails	75	to	75
do, comb, sections	35	to	35
Dairy Products, Retail.			
Butter, dairy, lb.	43	to	45
Eggs, new-laid, doz.	50	to	50
Wholesale to Retail Trade.			
Butter, cream., No. 1	40	to	40
do, No. 2	39	to	39
Eggs, fresh, extras	41	to	41
do, firsts	38	to	38
do, seconds	32	to	32
Churning Cream, Wholesale.			
Churning cream, f.o.b. shipping points, per lb fat	36	to	37
Poultry, Dressed, Retail.			
Chickens, old, lb.	23	to	25
do, spring, lb.	32	to	32
Ducks, per lb.	25	to	27
Geese, per lb.	23	to	25
Poultry, Dressed, Wholesale.			
Turkeys, old gobblers, over 15 lbs.	28	to	28
Poultry, Alive, Wholesale.			
Spring chickens, over 5 lbs.	22	to	22
Spring chickens, 4-5 lbs	16	to	18
Spring chickens, under 4 lbs.	15	to	16
Hens, over 5 lbs.	12	to	16
do, 4 to 5 lbs.	10	to	12
do, under 4 lbs.	8	to	10
Roosters, old, over 4 lbs each	10	to	10
Ducks, spring, colored, over 4½ lbs.	13	to	13
do, white, over 4½ lbs.	14	to	14
Geese, over 10 lbs.	8	to	8
Turkeys, old gobblers, over 15 lbs.	22	to	23
Live Stock.			
Hogs, selects, cwt.	7 50	to	8 00
Pigs, small, pair	9 00	to	12 00
Sows, fat, cwt.	4 00	to	4 50
Dressed Meats, Wholesale.			
Heifers and steers, 500 to 600 lbs, cwt.	10 00	to	10 50
Cows, beef, 400 to 500 lbs, cwt.	9 00	to	10 00
Hogs, dressed, cwt.	13 00	to	14 00
Beef, hinds, lb.	12	to	14
do, fronts	10	to	13
Lambs, choice, cwt.	20 00	to	20 00
Veal, per cwt.	14 00	to	14 00
Hides.			
Cow hides, No. 1	6	to	7
do, No. 2	5	to	6
Calf skins, No. 1	8	to	10
Horse hides, each	2 00	to	3 00
K

SPRINGER HEIRS WILL PERSEVERE IN PRESENT STAND

Chicago Secretary Urges Campaign For Additional Members.

MEETINGS TODAY

More than 100 Springer heirs met at the Tecumseh House this morning to take part in the convention for members of this district. Meetings will be held this afternoon and evening at Hyman Hall.

This morning's meeting opened with an address by E. D. Erickson, secretary of the Springer Heirs Incorporated of Chicago; and a report of the the elections and activities of the society since its inception in March was read. Mr. Erickson was brought to London by Mr. Ross of Delaware to address the many heirs of this district, and to tell them of the work which the organization has already accomplished.

Mr. Erickson told the members that the society is meeting with great opposition and that they were being laughed and scoffed at by their opponents in the east, but it would not deter them from fighting their claims to the limit. "Our opponents are broadcasted false reports of our activities," said Mr. Erickson.

"They do this to discourage our purpose and lessen our membership. Pay no attention to outside propaganada which our opponents have broadcasted, and back our cause with your utmost co-operation. If we do not win out this time, we never will. For this reason the more members we add to our organization the greater will be our fight."

Mr. Erickson reviewed the officers elected at the annual convention in Chicago, and pointed out that each man had the required executive ability to put their claim across. At this afternoon's meeting a drive will be made to secure more members in the society. It is expected 150 heirs will be present.

Rigney Loses His First Case

The Williams-Murrell trial was the seventh murder case prosecuted by T. G. Rigney, K.C., of Kingston and the first one in which he has not registered a conviction.

"What do you think of the outcome of the trial?" Mr. Rigney was asked before his departure to Kingston.

"Well, I'm not surprised at anything a jury will do now," replied the crown prosecutor with a smile. "That is the only comment I care to make."

HARRY BANKS, TORONTO, SUCCUMBS TO INJURIES

Canadian Press Despatch.

Toronto, Oct. 20.—Harry Banks, Toronto, a yardman employed in the Mimico yards of the C. N. R., died this morning in Grace Hospital as a result of injuries received at midnight while coupling cars. He was hit by a switch engine and thrown under the tender, receiving double fractures of his left arm and leg and other serious injuries.

14,354 PAIRS OF SHOES EXPORTED IN SEPTEMBER

Canadian Press Despatch.

Ottawa, Oct. 20.—Canada exported 14,354 pairs of leather boots and shoes last month, compared to 19,172 pairs in August. Exports of leather footwear for the twelve months ending September, however, were valued at $225,083, as compared with $175,376 for the previous twelve months.

ADVOCATE RELIEF FOR HIGH SHIPPING COSTS IN CANADA

Chamber of Commerce Points Out Economy of Using Water Route.

MORE ECONOMICAL

The Chamber of Commerce announced today that it had urged upon the government the importance of giving consideration to the situation regarding shipping conditions in Canada caused by the Panama Canal. The chamber stressed the disadvantage at which Eastern Canadian manufacturers are placed in shipping by rail instead of through the canal zone.

The proposal of the chamber is that the government should run a direct line of boats from Halifax to the canal without a stop, thereby avoiding the payment of American customs and substantially reducing the freight rate of goods shipped from eastern to western Canada.

The canal, they claim, has divided Canada into two transportation areas and into two trading areas, the dividing line being close to Winnipeg. In the future, it is hoped, all territory east of Winnipeg will be served by Atlantic ports, and all territory west of Winnipeg by Pacific ports.

Loss to London.

Efforts to violate this economic truth can only result in loss to London and Canadian manufacturers, it is said.

The benefit which Canadian manufacturers should enjoy because of the Canadian tariff, is today more than offset because Canadian manufacturers are confined and compelled to use uneconomic all-rail transportation westward instead of being allowed to ship through the port of New York and Panama Canal.

This is brought to the attention of the government by the chamber. The cost of shipping an article from London to Vancouver by rail is sometimes eight times as great as the cost of shipment through the Panama Canal, officials of the chamber assert.

Methods Uneconomic.

Canadians are attempting to haul, clear across the continent, on pounding rails and wheels, freight which the United States glides through waters of the canal at one-tenth the cost. Until Canada abandons such ignorant and uneconomic methods, it is impossible to compete with the United States.

The government is, therefore, informed that self-protection for Canadian business demands that the railways develop and intensify the short haul to and from tide water. This necessitates equalized freight rates, and the immediate appointment of a Canadian customs officer at the port of New York.

Billion Marks For One Loaf

Associated Press Despatch.

Berlin, Oct. 20.—The operators on the Berlin bourse have contributed $10,000 to the public feeding fund of the municipality, and have promised the lord mayor further donations in the event the situation becomes worse.

The price of the four and one-half pound loaf of bread jumped today to one billion marks, a sum which represents one-fourth the current daily wage of the average clerical or unskilled manual worker. The prices of potatoes, meat, fats and cereals have doubled since the dollar hit the ten billion mark rate, although wages are still being paid on the basis of last week's index figures.

VARSITY 13; LONDON 6.

M'CORMICK CASE AGAINST THE CITY HELD TO NOV. 19

Traversed to Next Court Owing to Many Cases On Docket.

JUDGE LEAVES TODAY

Although the case was set down for the fall assizes, the city of London will not produce evidence against the McCormick Manufacturing Company to collect taxes alleged to have been due in June, until the non-jury sittingsp of the supreme court, on Monday, November 19, at which Mr. Justice Kelly will presied.

As Hon. Justice Wright, presiding judge at the fall assizes, is scheduled to hold court in Cornwall, Tuesday he was forced to order all the non-jury cases set down for this court, traversed to the November non-jury sittings. The McCormick case was on the list.

The city of London is claiming taxes from the McCormick Comapny, alleging they are due as the first instalment in June.

The McCormick Company is willing to pay 15 mills which it claims was the rate agreed upon by the city as that for 15 years. The city billed them for school taxes, in excess of the regular taxes. The company's property is situated in the industrial area. The company claims that under an agreement, when its downtown property, now the Federal Square, wass old to the icty, a reduction of $25,000 on the purchase price was made in consideration of an agreement whereby they were to be given the fixed rate of 15 mills. That rate, the defndant company claims, included taxes for all purposes. The company demands $25,000 by way of counter-claim.

One jury case, that of Murray Leigh ve Benson and Wilcox Electric Company for $10,000 damages for alleged malicious prosecution was laid over to the winter assizes.

The only other jury case, that of McLeod ve. Slater, an action ofr damages arising out of an accident on a public highway is being tried today. At press time the case had not gone to the jury.

Hon. Mr. Justice Wright is leaving the city for his home in Owen Sound today. He will go from there to Cornwall to preside at the fall assizes.

At the Churches

TALBOT STREET LADIES' AID.

Talbot Street Baptist Ladies' Aid held a successful meeting on Thursday afternoon. Mrs. Lamb read the scripture lesson and Mrs. J. W. Jones led in prayer. Miss Gwen Ware sang most acceptably. Mrs. Melville Dale, the president, kindly offered her home, 297 Hyman street, for an afternoon tea, to be held Oct. 24, from 3 to 6, in aid of the coming bazaar, which will be held at Miss Wainwright's home, 129 John street, Nov. 16. Plans were discussed for a rummage sale. Reports were also given by the rummage sale committee and by the special committee, who are planning to banquet the choir at the close of their annual concert, Nov. 20.

CENTENNIAL C. G. I. T.

The weekly meeting of the C. G. I. T. of Centennial Methodist Church was held last Wednesday. The meeting opened with the usual hymns and sentence prayers. A Bible lesson the "Childhood of Christ" was given by Miss Margaret Thompson, and there was also a solo by Miss Helen Thompson.

A portion of "The Life of Jean Valjean" was discussed by Miss Grace Fifield. The leader, Mrs. C. T. Allen gave an interesting reading on a prospective play.

CANADIAN SUGAR EXPORTS MOUNT IN SEPTEMBER

Canadian Press Despatch.

Ottawa, Oct. 20.—While exports of Canadian refined sugar amounted to 27,765,744 pounds in September of 1922, last month they were only 328,558 pounds, according to the records of the Dominion bureau of statistics. During the twelve months ending September of this year, the exports of refined sugar totaled 156,649,419 pounds, against 232,413,795 for the previous twelve months.

CONSIDER OTHER THEORIES IN STONEY CREEK KILLING

Canadian Press Despatch.

Hamilton, Oct. 20.—The police are now considering other theories than robbery by a lone bandit in connection with the murder of Homer Lindsay, the automobile salesman, who was shot near Stoney Creek Wednesday night. They admit they are unable to make statements of his antemortem statement agree with evidence they have obtained from people in the district. They have established that he left Vinemount at 5 o'clock and, according to the antemortem statement, Lindsay did not arrive at the point where he was shot, which was only seven miles' distant, until dark. They have also witnesses who say they saw him driving alone some time after the time he says he picked up his assailant.

ADMITS PLACING POISON IN LIQUOR OF HUSBAND

Canadian Press Despatch.

Rosthere, Sask., Oct. 20.—Mrs. Katryna Tracz and Theodore Oleskiw, charged jointly with murdering the former's husband at Fish Creek, Sask., on Oct. 9 last, were committed for trial at the preliminary hearing here yesterday.

Mrs. Tracz, mother of eight children, admitted she was in love with Oleskiw, father of nine. Mrs. Tracz described, through an interpreter, how Oleskiw used to kiss her and tell her they would be married after her husband was gone. She testified that she put gopher poison, obtained from Oleskiw, in her husband's whiskey.

DISCOVER AUTO DANGLING OVER THE RIDEAU CANAL

Associated Press Despatch.

Ottawa, Oct. 20.—An automobile, stolen from in front of a dance hall last night, was found dangling over the water in the Rideau Canal, suspended by the wire fence that lines the embankment, shortly after 1 o'clock this morning. The position of the car indicated that the thieves had accidentally backed over the embankment, which at this point is about 20 feet high. All had miraculous escapes from death.

CONFESS TO ROBBING 75 TAXICAB DRIVERS

Newly Married New York Couple Posed as Fares.

Associated Press Despatch.

New York, Oct. 20.—Edward McDonald and his two-months bride were reported by police today to have confessed that they had robbed 75 taxi drivers in the last two months.

Ten cab drivers identified the couple as the man and woman who, posing as fares, directed them to quiet sections of the city, robbed them and drove off with their cars. When captured the woman was covering a victim with a glass pistol while her husband turned out his pockets.

McDonald is alleged to have told the police he had wanted to quit the holdup game on Friday night, but that his wife insisted he carry on one more night for a big clean-up before they retired.

AUTOMOBILE GOES 57 MILES ON AIR

A simple, self-regulating device that mixes the proper amount of air with gasoline at the proper time has been invented by J. A. Stransky, 1064 Third street, Pukwana, South Dakota. An automobile equipped with this wonderful device went 57 miles on a gallon of gasoline that was formerly only making 30. It can be installed by anyone in five minutes. Mr. Stransky wants agents, and is willing to send a sample at his own risk. Write him today.—Advt.

APPLIES FOR INJUNCTION TO PREVENT DISPOSAL

Alex. Fisher of Middlesex County, through his solicitors, McEvoy, Judd & Henderson, has issued a writ in supreme court against John Marshall and Christina Fisher of West Nissouri for $2,000 damages for alleged wrongful, illegal and excessive distress of his goods and chattels on Oct. 10, at lot 29, concession 2, West Nissouri, and for an injunction restraining the defendants from disposing of the goods.

Teach Thrift

To your children and practice it yourself by starting a Savings Account at this old reliable and friendly

LONDON LOAN & SAVINGS CO.

Many thousands of satisfied depositors here are all receiving

4% On Savings Account

5½% On Debentures

Cor. Dundas and Clarence Streets. Phone 424

BUY ADVERTISED GOODS

The Sure Way To A Square Deal

Or— Policy may be exchanged for a paid-up Policy of $1393.00 with further Participating Profits

Cash Value of Policy at Maturity —$1017.63 or $185.71 for each $100 paid in and 40 years of Protection beside

Total Premiums Paid in —$547.96

This Mutual Endowment Policy Gave Protection at a *Profit!*

ACTUAL experience with Mutual Life Endowment policies over half a century of this Company's activity show that Mutual profit-participating insurance is more than merely insurance at cost. It is insurance at a profit.

As an instance, take policy number 9812 for $1,000, issued as a forty-year endowment in 1883, to an applicant aged 22. This policy matured in 1923 when the holder had the option of accepting its surrender value in cash, amounting to $469.67 more than his net premiums, or accepting a paid-up, profit-participating policy of more than double the amount he had paid in to the Company as premiums during the entire 40 years of his endowment period, subject, of course, to medical re-examination. His protection during all this time had in the end cost him nothing and the Company paid him a good profit beside.

The Mutual Life of Canada is the *only* mutual life company in Canada. It is strong. It is safe. Its profit-participating endowment policies combine protection, saving and investment. Investigate for yourself.

ACTUAL RESULTS
40 Year Endowment Policy No. 9812, Age 22.

Original Premium, Per Annum	$20.36
Average Yearly Premium, after Deducting Profits	$13.70
Total Net Premiums Paid In	$547.96
Cash Value of Policy in 1922	$1,017.63
(Being a return of $185.71 for every $100.00 of premiums paid and 40 years of protection beside.)	
Total Net Cash Gain	$469.67
This policyholder had the alternative offer of a profit-participating policy paid up for life for	$1,393

THE MUTUAL LIFE ASSURANCE COMPANY OF CANADA: Waterloo, Ont.

"The Net Cost Life Insurance Company"

Clip This Coupon Now

Please send me full information about the Mutual System of life insurance, particularly in regard to Mutual Endowment Policies.

Name.....

Address.....

Town..... Province.....

Age.....

412

London Agency: C. E. German, District Manager; G. F. Copeland, Representative. Rooms 204 and 205 Royal Bank Building, London, Ontario.

IT IS WITH PLEASURE WE TAKE THIS OPPORTUNITY OF PRESENTING A NEW INNOVATION IN THE MATTER OF DISPLAYING ARTISTIC FALL AND AUTUMN CREATIONS.

Announcement Extraordinary!

Tuesday, October 23rd

8—CHARMING MODELS—8

FROM

"DANCING AROUND"

APPEARING

AT THE GRAND OPERA HOUSE

Will present an authentic exposition of

OF

DAME FASHION'S FINAL DECREE

IN

Suits, Coats, Wraps, Furs and Millinery

The Mannequins Will Parade On Our Main Floor Tuesday, 5 to 5:30.

NOTE—

Through the co-operation of Mr. A. J. Phillips, Manager of "Dancing Around," the Grand Opera House and The London Advertiser, this authentic presentation is made possible, and we take this opportunity of expressing our appreciation of the mutual co-operation.

Milady of London is Invited to Attend This Auspicious Exposition.

Artistic Ladies Wear Co.

158 DUNDAS STREET

The ADVERTISER'S PICTORIAL PAGE

Babe demonstrates the great Ruthian slide. He is seen safe at third in the second inning of the fifth world's series game. The victorious Yankees scored four runs in this frame

It is just a year ago since "Miss Toronto" sprang into fame as the city's representative at the Atlantic City beauty pageant and as a bride. She is now Mrs. Clifford Splan, who preferred marrying a young motor mechanic to an American millionaire

This shows some tackling in British rugby. A Blackheath forward is caught with the ball during the match with the United Services. Blackheath won by thirty-one points to none

Absent from the jurisdiction of the Pope for the second time in sixteen centuries, the Sistine Choir from the Vatican is now making a tour of Canada and the United States. Don Antonio Rella, above, is the director

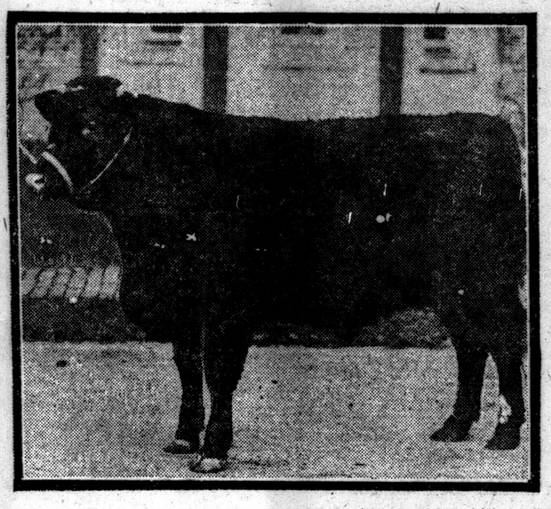

Canadian farmers will play a prominent part in the international live stock exposition at Chicago in December. Last year the University of Alberta exhibited the first prize shorthorn, "U.A. Victor".

Well-known opera singers are continually arriving on this continent from Europe for the winter season. Gustav Schulzendorf and Delie Reinhart are two of the stars prominently identified with the Metropolitan Opera Company

Admiral Grayson's three-year-old "My Own" won the Maryland handicap in a thrilling drive recently. The colt is seen beginning to pull away on the home stretch to win

Hugues le Roux, whose recent statements have caused much amusement, insists that he is correct when he says, when crabs are intoxicated they walk a straight line and not zig-zag

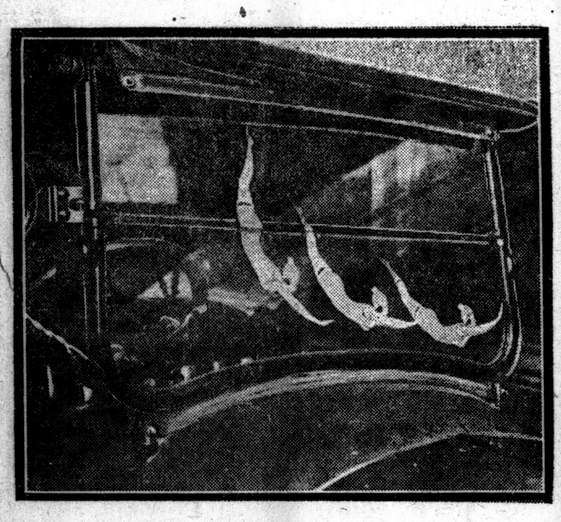

This fad for attaching bathing beauty stickers to automobile windshields is gaining momentum. Some unknown motorist put one on his car and the rush for stickers began

Lady Louise Mountbatten, who is to become the crown princess of Sweden, is shown scrubbing in a British hospital during the war. She went to France in the expeditionary force

The lines are long and slenderizing and, despite the fact that it is fur, the cloak is not bulky. Those who counted say there are 100 black tipped tails trimming the bottom

Mr. Joseph Breen has been diving for forty years. Although now in his sixtieth year he is still working on wrecks off the Yorkshire coast and some times goes down four or five days in succession

Francis O. French, a first cousin of William H. Vanderbilt, a Harvard graduate, had reverses on Wall street. He tried in vain to secure a position in other lines and finally turned to driving a taxi cab

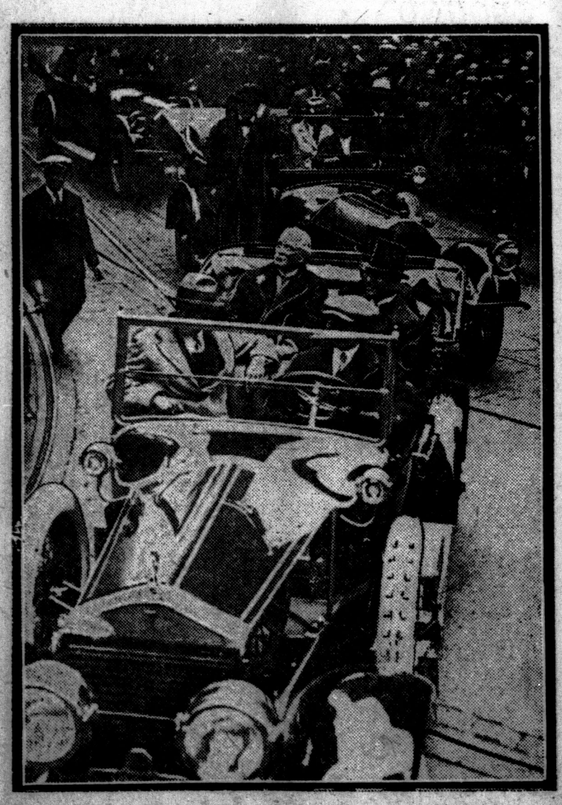

The streets of Chicago were lined for many hours before the arrival of Lloyd George, who recently visited the city for his first time. He is seen being driven through the loop

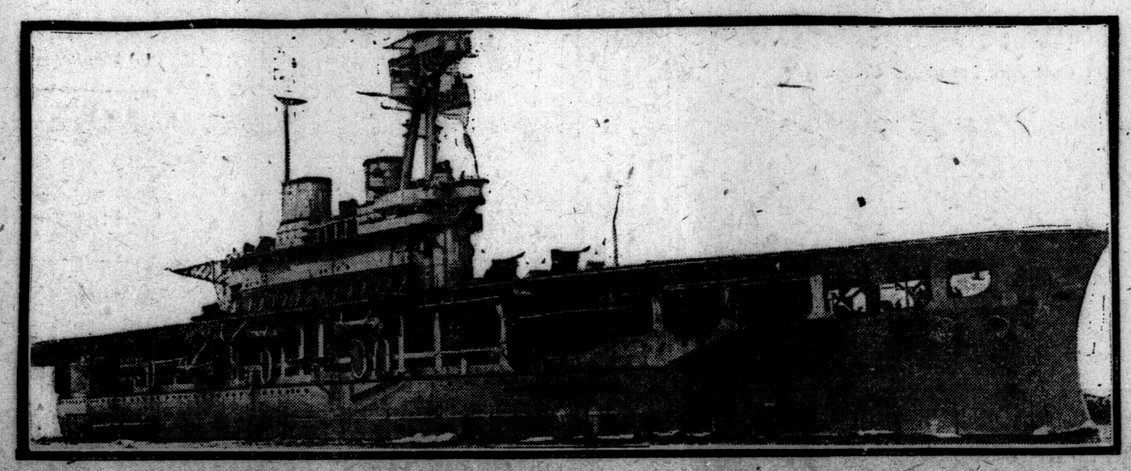

The British warship H.M.S. Eagle has been reconstructed for service as a seaplane carrier. In addition to the landing deck, there is a fighting top on the regular first-class ships

Here is the record grizzly bear laid low by the rifle and the proudest guide in British Columbia, Fred Mansel. Note Mr. Bear's size, and you won't wonder that even the dog smiles at the achievement

London Evening Advertiser

LONDON ADVERTISER, SATURDAY, OCTOBER 20, 1923.

"IF WINTER COMES——"

"THIS will be our third winter in Canada," remarked a London resident who came here from the milder climate of old England. "The first was a bad season, bad in every way, the next one was much better, and this one is going to be better still."

"How do you know?" was the query.

"Don't make the mistake of thinking that I am talking about the weather or working conditions. Not a bit of it. I refer to something the people of Canada have not studied enough, and that is living conditions. I mean just what I say. You are a bright lot of hard working hustlers, you have a lot of energy and all that; but I must say that you have not studied the art of making the best of your living conditions.

"In order that you will understand exactly what I mean," continued the new Canadian, "I will tell you our own case, and you will see what I mean. When we came to Canada there were four of us, my wife and I, and the boy and girl. It was late autumn when we arrived and we had trouble in getting the house we wanted. In fact, we almost gave it up several times. I was in a position to buy if I saw the place we wanted. To make a long yarn shorter, we did get settled, but we had a miserable winter of it. The house in the first place was not well lighted. There are times when I want lots of light, and again there is nothing so restful as a quiet, soft light and a grate fire. Well, we had none of these things. Then, too, our clothing was not exactly what was needed for a winter, and we had to buy this more on faith than knowledge. The children were not familiar with the winter sports. They could not use skates or skis. Neither my wife nor I could enter into any of the outdoor sports, so we passed a rather dreary winter the first year we were here, but by the time it was over we were determined as to the future. It was, in the words you use here, 'never again.'

"The next winter, that is last winter, was different, and I will tell you why. We planned right at the start that we were going to be prepared, and that our home was going to be all that we could make it in the way of solid comfort.

"The children had picked up some friends of their own during the summer, and we had formed quite a number of cordial friendships ourselves. We had a big room at the front of our house, that had an old grate in it that was never used much. We had a couple of men work on it, and they enlarged it so that it was very much like the old grates to which we were used. It was an easy matter to get some short logs, and there you were as a starter for a pleasant evening. We had the lighting changed, but it was not an expensive undertaking. Then in that room we got a good, soft chesterfield. It was the most expensive thing we had done since we came over. Now, let me tell you that when our friends came in to have a game of cards or a chat with us on a winter night, and found a cheery log fire, a big, comfortable chesterfield, in a room that had just the right amount of light, they thought it was a pretty fine place, and they were glad to come. The children found that their little friends thought the same thing. When they would come in after skating in the evening, or from the hill near the house, we would have as many as ten or a dozen of them around that fire getting warmed and ready for the trip home.

"So you see we have come to the conclusion that winter is like any other season. It is there, and you can either make it a season of healthful pleasure, or you can shut yourself up in one room and growl about the cold until spring comes around again. I believe we have a better time out of your Canadian winter than most of your own people do. We have found merchants all over ready to tell us the things we ought to know. Just about two weeks ago the boy and I went down to a men's clothing store. I told the clerk who waited on me just about what we needed, and he set himself out to tell us exactly what we needed and what we did not need; and the result is that, as some of the young lads say, we are all set, and ready for the winter whenever it comes. Whether it's long or short, or cold or mild, it is going to be a good one for us. It is the best time of the year to make good use of your home.

"We have never decided yet what made the greatest difference in our home. The paper that used to be on the wall of the living-room meant nothing at all. It had no life, no warmth, no suggestion of comfort. I remember we had an old friend in Scotland who came over the border once in a while. He had a word that would describe it, and that was 'fooshionless,' by which he meant tasteless, or insipid. What a difference when that big room was done over in a paper that had plenty of autumn tints. It just seemed to add the touch that was needed."

IF WINTER COMES—WILL YOU BE PREPARE

THE MERCHANTS WHOSE ANNOUNCEMENTS APPEAR IN THIS SECTION WILL ASSIST YOU.

THE FARMER'S WIFE:

This is the first of a series of weekly articles written for The Advertiser by a farmer's wife. In a friendly, intimate way they tell of the activities, difficulties and point of view of a farmer's wife in Western Ontario.

This article deals with "Autumn Activities."

"The time has come," the farmer said,
"To talk of many things,
Of threshing, plowing and corn-cutting,
The tasks that Autumn brings;
Besides the chores and Fairs and sich
And clipping chickens' wings."

This is the time of year for which the farmer has been working all summer and in fact all year, for only now does he see the results of his year's work. The storekeepers and machine agents also keep an anxious eye open for the result of the year's work, for very often their bills have to wait "till after threshing." Then, if the crops are bad, the bills are likely to be bad also. Oh yes, in many respects the threshing season is important. The day the machine comes is a big event in the lives of the children. They sit on the fence and cheer as the engine comes puffing up the lane hauling the grain separator and with the big water tank bringing up the rear. The boys are all going to be threshers when they grow up, that is all but the youngest, who is only two months old and hasn't made up his mind yet. The day the threshers come is a big event in the life of the children's mother, too, but she doesn't sit on the fence and cheer; she is scuttling around the kitchen baking cakes and pies and cookies and buns and tarts, cooking meat and potatoes and vegetables, and wondering if there will be enough dishes to go round. How we housewives do vie with each other in the preparation of these feasts, for the men go home and tell their wives what they had for dinner, and sometimes a very gallant husband will say, "Mrs. Neighbor makes good pumpkin pies, but they can't touch yours."

Gamble With Weatherman.

If there was a law passed prohibiting gambling of every kind, the farmers would have to go right out of business, for farming is just one big gamble with weather conditions. At present we are sowing fall wheat, and that amounts to a bet with the weatherman that there will be a warm, moist autumn to start good root growth; that the Hessian fly will overlook our fields; that there will be enough snow this winter to keep the roots snugly covered, and that all conditions next spring and summer will be favorable to growth and harvest. And all that is only the beginning of what is behind a loaf of bread.

The next item on the program will be silo-filling, and that is a job that takes a lot of men, and a job that makes them hungry, too. When a corn-binder is used and the corn cut beforehand, it only takes fourteen or sixteen helpers; but once, before I was married, I happened to be staying at a farm at silo-filling time and they had 27 men to feed for two days! The extra hands were all in the fields cutting the corn with hoes and hauling it straight to the machine. Wasn't it a wonder I married a farmer after an experience like that?

There are so many things to do in the fall and such a short time in which to do them; it is just one steady race with the frost. There are potatoes to dig, apples to pick, turnips and mangels to harvest, and all the garden stuff to gather and store for the winter—there is hardly time to breathe while we are at it, but it is so well worth while when it is all done.

More Chores To Do.

The chores get a little bit heavier now, too. The cows that have been pasturing all summer have to be fed night and morning to keep up the milk supply. Those pigs that have been having a lovely time on grass with a little "garden sass" as a relish whenever they could break through the fence must be put in the pens and fattened for market just as soon as the corn is ripe.

But work or no work, the fairs must not be neglected. That would be letting duty interfere with pleasure altogether too much. It is part of an education to attend one of the big fairs every year, if possible — either the Western or the Canadian National. And our own small fairs are not to be despised; and of course, they are especially interesting when we are exhibiting something ourselves. There are so many things to show, too, from the big team of Clydes to a few jars of canned fruit or a blossoming begonia. Then the school fair is a matter of prime importance in a family of children, and what a task it is to keep them up to their tasks of preparing their own exhibits. But when the great day comes, they glow with conscious pride when they collect the ribbons won by their own efforts. Last year the eight-year-old undertook to make a birdhouse out of a piece of hollow apple limb; all went well until a nail got bent, whereupon his enthusiasm waned and he threw the birdhouse across the kitchen. Then his mother lost her temper and spanked him for losing his temper—but, eventually, he finished the little house, and it took second prize at the fair in competition with those of much older boys.

And now for my seventh and last point—chickens' wings. Of course everyone knows that it is in the merry springtime that we clip their wings, when they develop so much interest in the garden seeds that they scratch them up every half-hour to see why they aren't growing. Then the big feathers of one wing being clipped discourages their flying over the garden fence. In the fall, when we are separating the persistent performers from the star boarders, sometimes there will be a hen whose character is doubtful. In order to keep an eye on her to see whether she is earning her living or letting the rest of the flock earn it for her, we have to mark her so she may be easily distinguished from the others. The easiest way to do this is to clip her tail. But, as anyone can see, "tail" wouldn't rhyme with the rest of the verse at the head of the chapter—hence this explanation.

CANADIAN TRADE SHOWS INCREASE

Expansion During 1923 Proves Satisfactory, Indicates Revival of Commerce.

PRICES DEFLATED

Canadian Press Despatch.

Ottawa, Oct. 19. — Canadian trade expansion during the fiscal year of 1923 was very satisfactory and indicated a revival of commerce and industry, according to the annual report issued by the department of trade and commerce today. Though the volume of the last year's trade was much in excess of that for the years 1922 and 1921, it was millions of dollars less in value than for these years owing to deflation of prices. In comparison with a normal pre-war year, 1914, the interchange of merchandize has increased, says the report, about 70 per cent, and in comparison with 1909 the increase is approximately 240 per cent.

As an example in the deflation in prices, it is pointed out that while the exportation of wheat during the past year was 215,074,566 bushels, an increase of 66 per cent over the export figures from 1921, the valuation showed a decrease of 19 per cent from $310,952,138 to $252,145,805. The same consideration applies to practically all of Canada's exports.

During the last fiscal year, 48,828 autos at a valuation of $27,050,899 were exported as against 19,910 automobiles in 1921 when prices brought a total valuation of $13,979,121.

Bacon exports showed an increase as between 1923 and 1921 of three per cent in volume with a decrease in valuation of 28 per cent; cattle volume increase of two per cent as against a financial decrease of 56 per cent; wood pulp an increase in tonnage of 18 per cent with a cash decrease of 40 per cent.

BARN DESTROYED BY FIRE, LOSS WILL TOTAL $8,000

Special to The Advertiser.

Waterford, Oct. 19.—J. J. Wilson, Cherry Valley, lost his barn and implements by fire yesterday morning at 7:30 o'clock. The cause is unknown. The fire was first noticed by his grand-daughter in a portion of the barn where no person had been that morning. Mr. Wilson's loss is about $8,000, partly covered by insurance.

CANNING FACTORY CLOSES.

Special to The Advertiser.

Tilbury, Oct. 19.—Owing to the early frosts and resultant reduction of the tomato crop, the local canning factory has closed for the season. Only tomatoes were canned this season, and the pack was limited to 20,000 cases, which is one-third of an average pack.

DRAGGED FROM BRINK OF HORRIBLE GRAVE

Game Inspector Caught in Ooze of Desolate Bog Near Belleville.

Canadian Press Despatch.

Belleville, Oct. 19.—Dragged from the brink of a horrible grave after being enguifed to the shoulders in the ooze of a desolate bog, Game Inspector Russell Coburn of this city has lived to tell the story of the longest two hours and a half of his lifetime.

Coburn, with License Inspector W. H. Nugent of North Hastings and Fred Brandt, was hunting ducks in North Hastings, when Coborn unset his canoe 125 feet from the shore, and his friends, answering his call, found him hip deep in a muddy bog. Nugent and Brandt gathered poles and wired them end to end and pushed them out toward their comrade in a futile attempt at rescue. Coburn had sunk to his waist. Working frantically, the pair extended the improvised bridge. After 15 poles had been tied together with belts, suspenders and shoe laces, the snake-like contrivance was long enough but not rigid enough to be manageable from the shore.

More odds and ends of clothing went to sterngthen the joints. After two hours and a half of desperate manoeuvering, the rescuers managed to shove their bridge within reach of Coburn, who, by this time was immersed to the shoulders. Then began the tedious haul to shore with the men at one end fearful every moment their frail structure would break. Finally a dripping, black figure set foot on terra firma.

"He just shook hands with us, with tears in his eyes. His strength was almost gone," said Inspector Nugent.

USED CAR BROKERAGE FIRM STARTS HERE

A used car brokerage has been opened at 80 York street by Fletcher Brown and Roy Ford, two prominent London boys.

In most large cities there is a demand for a business of this kind. The new firm will be known as Brown & Ford, and the main feature of their business will be the disposal of privately-owned cars, as well as conducting a market to supply used car buyers with a large range of second-hand automobiles. Mr. Brown has already made a name for himself as one of Western Ontario's outstanding car valuators, while Mr. Ford has had several years' experience in automobile sales and general management.

Mr. Brown states that the policy of the new firm will be to handle nothing but late-model cars, and these must also be sound, mechanically, and of good appearance.

THIRTY-THREE ASSIGN.

Canadian Press Despatch.

Ottawa, Oct. 19.—There are 33 notices of assignment under the bankruptcy act officially gazetted this week. Last week the number was 64.

CADILLAC

STANDARD OF THE WORLD

WHEN WINTER COMES,

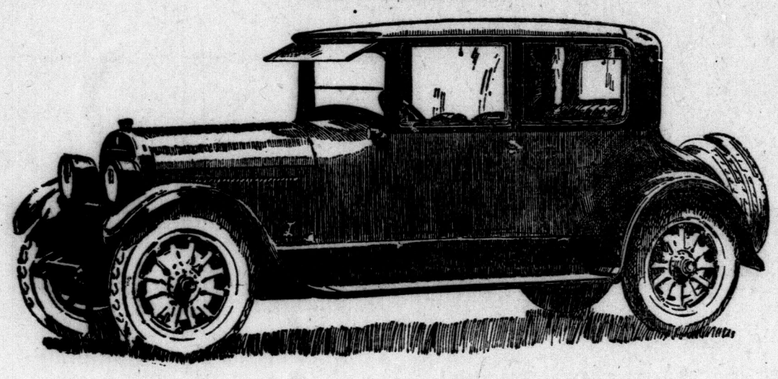

The New 5 Passenger Coupe

V-63

Expect Great Things-And See It In Our Showrooms

BEEMER & COMPANY, Ltd.

127-133 Queen's Ave., West of Postoffice. Phone 5670.

THINK OF THE COMFORT AND HEAT THAT GAS WILL PROVIDE DURING THE WINTER

Wood or coal fires in the fireplace send 90 per cent of their warmth up the chimney.

Radiantfire, the new gas heating invention, sends 90 per cent straight into the room in the form of glowing Radiant Rays—like Sun Rays.

A radical departure from the usual type of gas fires. Revolutionizes home heating—Saves coal and bother—Is odorless, ashless, smokeless, dustless. Models from $15 up. Investigate today.

A Small Deposit Places Gas Heater In Your Home.

Balance on Monthly Installments.

Many Other Lines to Choose From.

Quick Warmth for Winter Mornings

No Shivering Kiddies When You Have a Radiantfire

There is a Size and Style of Radiantfire to Meet Every Requirement. See the Attractive Designs in Our Showroom

$4 DOWN

Cook With a GAS RANGE This Winter And Save Fuel, Time and Worry.

A gas range is the quickest and cheapest method by which to cook. There is no fuss and no muss—you simply light the gas and the heat comes immediately. There is a range in our large assortment to please every buyer. Come in and join the happy throng of gas users. All ranges are sold on installments.

$4 MONTH

City Gas Co. of London

COMMERCIAL DEPT. 213 DUNDAS STREET. PHONE 835.

"Before" Winter Comes-

Remember

HALLOWEEN

BE PREPARED.

We have a full assortment of Party Goods and Decorations—

INVITATIONS. PLACE CARDS. TALLY CARDS.
PARTY CAPS. TABLECLOTHS AND NAPKINS.
Decorated Crepe, Festoons and Streamers for decorating.

F. T. HARRIS

BOOKSELLER AND STATIONER
173 DUNDAS STREET.

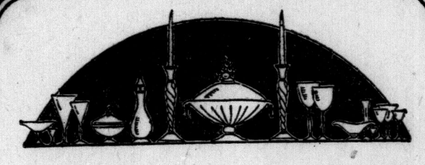

What Are You Planning for Autumn and Winter Entertaining?

Our choice of Playing Cards, Score Pads, Tallies and Novel Bridge Prizes merits your attention.

WE HAVE THE NEW CHINESE GAME MAH JONG.

WILLOW HALL

The Gift Shop

440 CLARENCE STREET.

DODGE BROTHERS

BUSINESS SEDAN

A body built of steel—finished in baked-on enamel—upholstered in genuine leather.

A car that is sold at a price approaching open car cost.

A car that will go anywhere an open car will go—that will stand up under the same hard usage.

A car attractively designed, with new-type springs that notably improve the riding qualities—new conveniences and fittings—new beauty and comfort.

A car that has made closed car ownership practical and desirable for everyone—for business and family use alike—for country and city.

The price is $1860 f.o.b. Windsor—$1970 delivered including five cord tires and bumper

W. J. CHISHOLM
478 RICHMOND STREET

WINTER WILL COME, BUT WILL YOU BE READY?

THE MANY SUGGESTIONS IN THIS SECTION WILL HELP YOU IN PREPARATION FOR THE MONTHS AHEAD.

EDICTS BIG DEVELOPMENTS IF WHEAT GIVEN PREFERENCE

Member of Delegation Declares Britain Must Take Initiative—Consumer Won't Stand For Tax On Certain Foods.

By HENRY SOMERVILLE.
Special Cable to The Advertiser by a Staff Correspondent. Copyright.

London, Eng., Oct. 19.—The Advertiser had a conversation with a leading member of the Canadian delegation to the imperial economic conference, who said that useful work was being done, and some interesting general questions were arising, but that he did not think the world was going to be made over again very radically as a result of the conference. Small doses of preference of a few selected articles would not change the broad tendencies of trade.

The Advertiser's informant agreed that there might conceivably be big developments if Britain taxed foreign wheat and gave the preference to the Canadian product. It was certain that Britain would only do this, if she did it at all, in return for preference to her manufactures which would enable her to compete, not only with foreigners, but with Dominion manufacturers in their own markets.

"No doubt," he said, "if there were such an exchange of preference it would affect empire trade very fundamentally.

"If Britain wants such proposals to be considered, it is for her to take the initiative, but I don't think the British people will stand for taxes on wheat, and you know what our Canadian manufacturers would say about such a proposal. They complain that British woolens and other manufactured goods already get too much preference. There would certainly be wigs on the green if such an issue were raised."

He dealt with numerous carping criticisms of Canada's commercial policy which have appeared in the British press regarding complaints of reduced British preference under the recent Franco-Canadian convention. He said this convention only renewed conditions that had obtained before the war. Allegations that Canada connived at the United States stealing of British preference by giving imports intended for re-export were preposterous. It was only on raw materials that Canada allowed any drawback.

Britain could and did safeguard herself against allowing preference to foreign goods arriving via the dominions, for she insisted that preferred articles should be 25 per cent of their value of empire manufacture.

YORK COUNTY MAN GRAND CHAMPION

Clarke Young of Milliken Wins Sweepstakes At Ontario Plowing Match.

MARTIN OFFERS HELP

Special to The Advertiser.

Sarnia, Oct. 19.—The grand championship in sod plowing, the banner event of the Ontario Plowing Association match, goes to York County this year. Clarke Young of Milliken, who has been among the winners for several years past, won the sweepstakes, grand championship and Cockshatt trophy for the best plowed land in sod.

A. E. Pay of Niagara-on-the-Lake, last year's winner, was second, with Wilfred Timbers of Stouffville third. E. Timbers of Stouffville won the second class sod-plowing, and Fred Timbers of the same place the event open to all boys under 18 years. Gordon Fisher of Camlachie, winner yesterday in junior stubble plowing, took second place. Timbers also won the J. G. Kent trophy.

Nicholas Plain becomes the champion plowman of Lambton County with fifth place in the second class.

Announce Winners.

Following are results of match:

First class, best plowed land in sod —Clarke Young, Milliken; A. E. Pay, Niagara-on-the-Lake; Wilfred Timbers, Stouffville; E. Green, Ohsweken, and John Hutchison, Sarnia.

Second class, plowed land in sod—E. Timbers, Milliken; R. F. Booth, Niagara Falls; Jess Richards, King; John Ley, Thornton, and Nicholas Plain, Sarnia.

Boys under 18, open—Fred Timbers, Stouffville; Gordon Fisher, Camlachie; A. D. Campbell, Alvinston; Milton Davies, Lindsay, and Rosslyn Flett, Oakwood.

Fourth class, open to residents of Lambton County and the state of Michigan — James Welsh, Forest; Peter Barclay, Sarnia; Peter McCauley, Mandaumin; Alex. Robertson, Yale, Michigan, and John Lewis, Atkin. In this class, Alex. Robertson, as the only Michigan entrant, wins a $125 cream separator, $50 cup and $10 in cash.

Fifth class, open to Indians only—G. Garlow, Chsweken; James Young, Ohsweken; E. Steppes, Ohsweken; E. Hill, Muncey, and A. Antoine, Ohsweken.

Special for Indian championship to George Garlow.

Special for residents of Victoria and Haliburton counties — Milton Davies of Lindsay.

Sixth class, jointer plow — W. A. Greenbach, Hickson; Norman McLeod, Galt; D. Mitchell, Bright; D. B. Lillico, Bright, and E. Dedman, Blair.

Tractor Plowing.

Seventh class, tractor plowing in sod awards—Chas. Howard, Welland; R. J. Spence, Rodney; Chas. Clubin, Aurora; E. Morris, Stouffville; Stewart Kewley, Mandaumin.

Special for best land plowed with tractor—Chas. Howard.

Rain and chilly wind thinned the attendance at the match this afternoon, although from 12,000 to 15,000 enthusiasts witnessed the exceptionally fine professional work both in sod and stubble. So close was the competition in some of the classes that judges had only completed their work in tractor plowing when dusk came.

The entries of today were large and brought total of match to 190 as compared with 160, the highest previous figure, established at Lindsay last year. Michigan entries were disappointing to all, except Alex. Robertson of Yale, who with a fifth place in his class, captured a $125 cream separator, a $50 cup, and $10 in cash.

York county as usual was prominent in the winning plowmen and it was significant that Nicholas Plain the veteran Indian plowman from the Sarnia reserve, gained the championship of Lambton county over all white competition.

Hold Banquet.

It was fitting that such a successful plowing match should be closed with a banquet of equal success, which was held in the market hall and attended by 500 visiting plowmen and leading citizens.

An unusually fine program of addresses in which the importance of good plowing was stressed, was contributed to by Hon. J. S. Martin, minister of agriculture, Hon. G. H. Henry, minister of public works, Senator F. F. Pardee, R. V. Lesueur, M.P., B. W. Fancher, M.P., J. Lockie Wilson, managing director of the match; R. S. Kidman of Port Huron, who announced an international plowing match to be held in Michigan in 1924, and others.

Hon. J. S. Martin said he felt that the government had not assisted and encouraged the plowing matches of the association as it should have done, and gave a practical promise that this would be remedied in future years. The announcement was received with great acclaim.

Mr. Martin also announced the government was considering the most practical method of instructing the farm boy when he was young and keeping his interest in farm work. He urged cultivation of quality in production as a panacea for the troubles of the farmer at the present time. Quite a feature of the addresses was the praise given to the local committee for the unusually fine organization which has featured this year's plowing match.

Johnston Macadams, chairman of the general committee, was chairman of the banquet.

RECEIVES LIFE SENTENCE FOR ATTACKING WOMAN

Canadian Press Despatch.

Ottawa, Oct. 12.—Imprisonment for life was the sentence on William Swimmings, found guilty at the assizes here today of a charge of rape. The principal witness was Miss Hazel Mockett, whom accused attacked in a most brutal manner, and left unconscious after committing the offense complained of.

NOTED PHYSICIAN DIES SUDDENLY AT DETROIT

Dr. Matthew Brady Formerly of St. Thomas, Passes Away.

Special to The Advertiser.

Detroit, Oct. 19. — Dr. Matthew Brady, for 40 years a physician in Detroit and chief gynecologist of the staff at St. Mary's Hospital, died suddenly at four o'clock this morning. He had been in indifferent health for several years.

Dr. Brady underwent an operation for appendicitis last spring and since April had done very little work. He dined last night with his cousin, Right Rev. Monsignor M. J. Brady of London, who had come to visit him for a few days, and appeared to be normal. At four this morning, however, he became ill and died soon after. Dr. Brady, who was 67 years old, was born in St. Thomas and graduated from Medical College at University of Michigan and Belleville Hospital College, New York. He was a member of the staff of St. Mary's Hospital for 25 years.

He is survived by his wife, a brother, Patrick of Cleveland, and two sisters, Mrs. Fred Hitch of Cleveland, and Mrs. John Farrell of St. Thomas.

ARTHUR SAUVE ATTACKS POLICY OF TASCHEREAU

Canadian Press Despatch

Sutton, Brome County, Que., Oct. 17 —Protesting against what he termed undue influence used by Premier Taschereau and his colleagues, Arthur Sauve, leader of the Quebec opposition, spoke here tonight in favor of the Conservative candidate J. N. Davignon. He denounced the promise of grants being made in the contested counties and the distribution of "scandalous patronage."

Neal's Sandwich Hints No. 7

The Tea-Hour

The time of friendly, informal hospitality, cosy chats and dainty refreshments.

Tea-time is also sandwich-time, and great care should be taken that the sandwiches served at this popular hour are dainty, both in size and variety.

Fillings should be smooth and delicate, of appetite-provoking quality and flavor. Here is something new that will appeal to all.

SAVORY SANDWICHES

Blanch almonds, and brown one-half cup in cooking oil placed in a skillet. Chop fine. Season well with salt and paprika and add two tablespoons of chopped pickles and one tablespoon chopped chutney. Cream one large cream cheese and spread with the almond mixture and press top slice of bread into place. Cut in triangle shapes.

Don't forget that the best-tasting sandwiches are made with

NEAL'S GOOD WHITE BREAD

PHONES 1313-2173.

Neal Baking Company, Limited

WINDSOR LONDON ST. THOMAS SARNIA

Hostesses

The season is now here when evening parties, socials and church teas are the vogue.

Clip Neal's Sandwich Recipes now as they appear in this paper and you'll have a prize collection to draw from when in need of "something different" in sandwiches.

HIGH QUALITY. PAINTS LOW PRICES.

NOTE these prices and compare anywhere!

THE REASON—We were fortunate in an excellent purchase and are passing the saving along to citizens of London and vicinity. This is your opportunity—USE IT.

House Paints, per gal.....$3.00
Interior Flat Paints, per gal..... $2.75
Barn Red Paint, 5-gallon tin for $10.00
Enamels, for wood and metals, per quart $1.30
Auto and Truck Finishes, per quart $1.30

GENUINE PAINT VALUES. READY MIXED.

Above are high-class, ready-mixed goods in American measure. We have many lines and big choice of colors which space does not permit us to list. See us about your wants. We have it, and at prices that save you dollars. Come and see—TODAY.

Where? THE PAINT SHOP

PHONE 289-W. REAR OF 88 YORK STREET.

(Building formerly occupied by Ontario Spring Bed Co.)

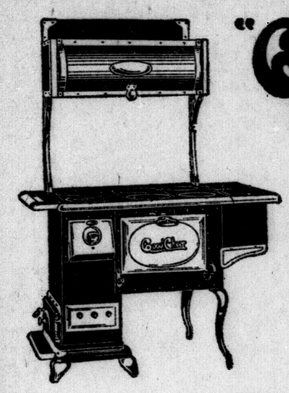

"Good Cheer" Square Heaters WITH OVEN

Summer grate to make shallow firebox, taking 19-inch wood. A cook stove in summer and a powerful heater and cooker in winter. In two sizes, plain or enamel trim, high closet, reservoir, water front, etc.

A GUARANTEED BAKER Made in Woodstock by The Jas. Stewart Mfg. Co. LIMITED.

A full line of "Good Cheer" Stoves.

Sold By

W. A. O'Dell Hardware

TALBOT STREET.

Opposite Market. Phone 187.

All Social Activities Demand

FUR COATS

The open season so far makes us offer our huge stocks of the latest creations in Seal, Beaver, Muskrat and Persian Lamb at very moderate prices.

The length of service is always governed by the quality of the article purchased, so buy a Fur Coat of the "Western Fur" quality, made in our own factory, and long service is assured.

Western Fur Co.

324 DUNDAS ST., Phone 2382J. "Opposite the Armories"

Remodeling and Repairing at Moderate Prices.

Motor Cars Were Never Cheaper Good Used Cars Are Very Cheap

OVERLAND TOURING, newly painted $325.00
MAXWELL TOURING—a good buy $175.00
OVERLAND SEDAN—A1 condition $650.00
FORD TOURING—miles of smiles $115.00
McLAUGHLIN ROADSTER—Best buy in town $435.00
STUDEBAKER TOURING—Lots of pep $435.00
FORD TOURING—Dandy shape $200.00
GRAY-DORT TOURING—As good as new $525.00
OVERLAND TOURING—1922 model $410.00

Buy a good Used Car from an old established firm.

J. W. McLAUGHLIN

Overland and Willys-Knight Motor Cars.

Dundas and Waterloo Sts. Phone 1600.

84u

FREE COMPLETE $12.50 SET CLEANING ATTACHMENTS

GIVEN AWAY WITH EVERY

apex ELECTRIC SUCTION CLEANER

Phone 7,000

3445 After Noon on Saturday

AND HAVE A DEMONSTRATOR CALL.

Without question the most sensational and generous offer ever made, for it brings you without cost a standard set of cleaning tools that doubles and trebles the usefulness of a vacuum cleaner, but which most purchasers of cleaners do without because of the cost.

The number allotted by the factory to London is limited. NOTICE! SALE OPENS TODAY AND POSITIVELY CLOSES TUESDAY NIGHT.

COMPLETE APEX ATTACHMENT SET.

8-foot flexible hose, black fibre extension tubes. Suction and blower adapters. Tools to renovate upholstery, clean woodwork, freshen walls, fixtures or bedding, air pillows or clothing, or even dry your hair.

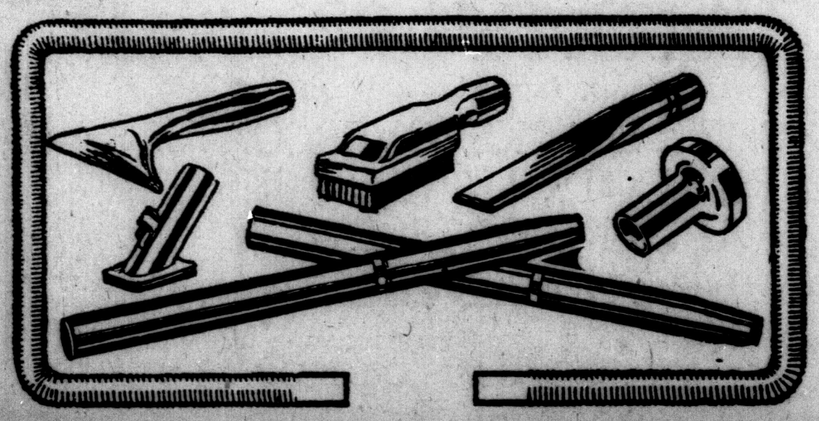

You are sure to buy a Vacuum Cleaner some day—you will regret it if you have to do without the extra attachments because of the added cost.

Bring $5 during this remarkable sale and make sure of your opportunity—it cannot be repeated.

Pay Only $5 Down

HYDRO SHOP

DUNDAS AND WELLINGTON ST.

Open till 10 p.m. Saturday.

Winter Will Come-- And So Will Christmas!

WILL THAT BOY OR GIRL OF YOURS GET THAT PROMISED

"RED BIRD"

JOIN THE "RED BIRD" CHRISTMAS CLUB

A Small Deposit Now Secures a "RED BIRD" For Xmas

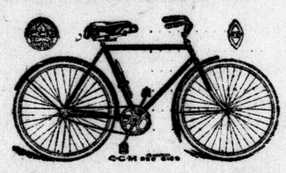

For health, comfort and economy ride a "RED BIRD" Bicycle, the standard by which every other bicycle must be judged.

Where is the Boy or Girl who wouldn't like a bright, new, shining "Red Bird" for Christmas? A "Red Bird" is the birthright of every Canadian boy and girl. Remember, Dad, your promise to "come through" all this season. But shortage of ready cash may have prevented that boy or girl riding a "Red Bird." Do it now, and let your Christmas gift be a "Red Bird." We'll arrange mighty easy terms.

"RED BIRD" PRICES:

$35, $50 and $55

WE'VE A SIZE FOR EVERY AGE.

Make yourself a member of our "Red Bird Christmas Club," and make that boy or girl supremely happy on Christmas morn.

Bicycle & Motor Sales Co.

425 WELLINGTON STREET. PHONE 3182.

See G. A. Wenige, the Man Who Made Walking Expensive.

IF WINTER COMES—WILL YOU BE PREPARE

THE MERCHANTS WHOSE ANNOUNCEMENTS APPEAR IN THIS SECTION WILL ASSIST YOU.

Keep 'Em Smiling Is Our Motto

Everything spic and span. Cleanliness means much in our establishment. That's the reason most London businessmen patronize the "New Service."

Wholesome food coupled with our excellent service has built up an enviable patronage, and we'll tell the world we keep 'em smiling.

New Service Lunch

Quality Meals and Service Always.

362 RICHMOND STREET.

LEO ROGERS' "PHONEY" GUN FOUND NEAR NORTH BAY

Canadian Press Despatch.

North Bay, Ont., Oct. 19.—Wm. Hogan and Oscar Parks made an important discovery yesterday while out shooting partridges. Reaching a heavily-wooded portion of bush near the C. N. R. line, four miles east of the bay, they stumbled on a blue serge coat, neatly folded, and a pair of brown boots on top of the coat. On searching the coat pockets the "phoney" gun used by Leo Rogers, the bandit, in his sensational getaway from the courthouse here, was found. The "find" clears up many knotty points, as several "phoney" guns were produced and alleged to have been the sole weapons improvised by Rogers while confined in the local jail.

DIES FROM INJURIES.

Canadian Press Despatch.

Pembroke, Oct. 19.—Word was received here today of the death of Daniel Kennedy, former mayor of Allumette from injuries sustained when he was gored by a bull recently. He was 74 years of age.

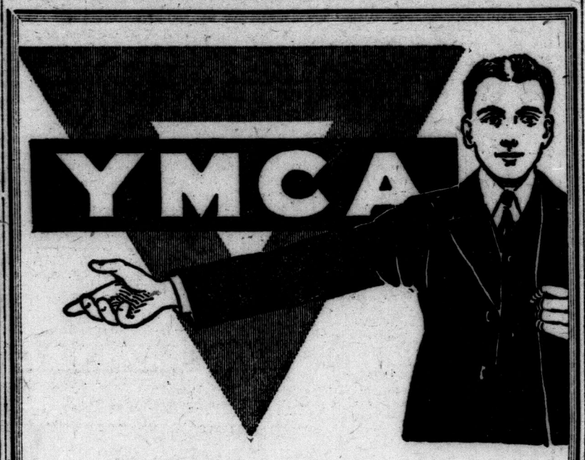

WHAT ARE YOU GOING TO DO THIS WINTER?

Why Not Join the "Y"?

RECREATION, HEALTH, FRIENDSHIP, EDUCATION, EARNING POWER, THRIFT, CULTURE, CHARACTER, CHRISTIANITY.

Join the "Y" This Winter

AND GET THE MOST OUT OF LIFE.

We Are Against Disease and Death!

WE ASSIST YOU TO KEEP YOUR HEALTH

London Board of Health

BUSINESS—Your Health.

ORGANIZATION—Mayor, Medical Officer of Health, Three Ratepayers.

EXECUTIVE—One M. O. H., One Contagious Nurse, Two Tuberculosis Nurses, One Venereal Disease Nurse, One Dairy Inspector, Two Sanitary Inspectors, One Plumbing Inspector, One Clerical Assistant.

SERVICES—Contagious Hospital Service, Smallpox Hospital Service, Tuberculosis Service, Venereal Diseases Service, Vital Statistics Service, School Epidemic Inspection, Water Inspection—City Water Tested Every Week.

INSPECTIONS—Dairy, Milk, Plumbing, Restaurants, Hotels, Boarding Houses, Grocery, Butcher and Fruit Shops, Bakeries, Laundries, Lavatories, Stables, Junk Shops, Dumps, Sewers and Miscellaneous Nuisances.

ENFORCING—Meat Bylaw, insuring clean and disease-free meat; Milk Bylaw, insuring clean milk pasteurized or milk from tuberculosis-free cows; Plumbing Bylaw, insuring sanitary and efficient plumbing.

DISEASES REPORTED AND ATTENTION GIVEN LAST YEAR

Diphtheria	126	Chickenpox	202	Impetigo	686
Scarlet Fever	155	Measles	17	Scabies	228
Smallpox	1	Whooping Cough	541	Ringworm	85
Tuberculosis	187	Mumps	12	Conjunctivitis	76
Venereal Diseases	124	Meningitis	1		
		Typhoid Fever	5	Total	2,442

Sanitary Inspections, 7,000. Dairy Inspections, 700. Milk Samples Tested, 900.

REPORT ALL COMMUNICABLE DISEASES PROMPTLY

New regulations for each province in Canada concerning communicable diseases are now in operation. The following diseases are now reportable to M. O. H. by attending physician and parents or guardian:

1—Anthrax
2—Actinomycosis
3—Botulism
4—Cerebro-Spinal Meningitis Epidemic
5—Chancroid
6—Chickenpox
7—Cholera
8—Conjunctivitis, Acute Infections.
9—Diphtheria
10—Dysentery
11—Encephalitis Lethargica
12—Gonorrhoea
13—Influenza Epidemic
14—German Measles
15—Glanders
16—Leprosy
17—Malaria
18—Malignant Oedema
19—Malaria Fever.
20—Measles
21—Mumps
22—Paralyphoid Fever
23—Plague
24—Pneumonia, Acute Lobar, Bronchial or Lobular.
25—Poleomyelitis, Acute Anterior
26—Puerperal Septicoemia
27—Rabies
28—Rocky Mountain Spotted Fever
29—Scarlet Fever
30—Septic Sore Throat
31—Smallpox
32—Syphilis
33—Tetanus
34—Trachoma
35—Trichinosis
36—Tuberculosis
37—Typhoid Fever
38—Typhus Fever
39—Whooping Cough
40—Yellow Fever
41—Goitre
42—Pellagra

CO-OPERATE

Report to the department any condition you think insanitary or unhealthy. Your report will be absolutely confidential.

MEMBERS BOARD OF HEALTH

L. H. Douglass, M.D., chairman. C. H. Mitchell.
G. A. Wenige, mayor. W. S. Downham, M.O.H.

STAFF

W. S. Downham, M.D., D.P.H., Medical Officer of Health.
J. C. Young, plumbing inspector.
C. S. Tamlin, V.S., dairy inspector.
R. H. Sanders, sanitary inspector.

W. S. DOWNHAM, M.D., D.P.H.
Medical Officer of Health.

ALD. L. H. DOUGLASS, M.D.,
Chairman.

URGES PREMIERS BE AMBASSADORS

Rowell States Canada Would Be in Touch With Foreign Affairs.

GREAT MISFORTUNE

Canadian Press Despatch.

St. Catharines, Oct. 19.—That the high commissioners of the various British dominions now mainly concerned with trade and immigration could assume ambassadorial functions on as favorable a footing as representatives of foreign powers with little difficulty and expense, was the declaration of Honorable N. W. Rowell before the St. Catharines Women's Canadian Club this afternoon. Canada might be kept in constant touch with large matters of foreign policy that might affect her. There was also no reason why either before or after the League of Nations' assembly representatives of the dominions could not meet annually with the British government representatives to discuss matters affecting the empire as a whole.

"It would be a great misfortune," he continued, "if the people of Great Britain ever get the idea that the loyalty and devotion of the dominions could be affected in any way by the granting or withholding of trade preference. It is a political question that the British people must settle for themselves. If the people of Great Britain care to grant Canada a trade preference, we, as Canadians, would appreciate, but as Canadians we should hope that in the discussion of this question there should be no trading on the loyalty of the dominions, and secondly, that the dominions should not interfere with the domestic policy of Great Britain."

Mr. Rowell made this statement in referring to the imperial conference now sitting in London.

Deals With Reparations.

He dwelt at greatest length with the problems arising out of the reparations question.

Canada was vitally interested in reparations, Mr. Rowell said. She had a share in it. Germany owed nothing to any one nation, but it was a joint debt to all the allies. If Germany could pay the whole debt 300,000,000 dollars would be coming to Canada. But we are not going to get that. Its greater interest lay in its effect on the whole industrial and agricultural activities in Canada. The price Canada received on commodities, on grain, depended on what our customers could afford to pay. The unsettled condition of Europe, the incapacity of Canada's customers made the farmers of the prairies much less well off.

A still more important consideration was the investment Canada had made for the cause of peace in lives and in money. This was the first time that an empire conference had been called to consider the future peace of the world. For that reason there should be an agreement reached on an empire policy. That policy should be based on three principles

Three Principles.

It should be based on justice.

It should be based so as to provide for the economic rehabilitation of Europe on a sound basis that would put men back to work and restore industrial stability.

The basis of settlement should be such as would make possible as far as could be humanly done, the permanent peace of the world.

In the speaker's opinion the proposal of Great Britain as expressed by the minister of foreign affairs at the opening of the conference contained all those principles, and he felt that there should be no difficulty in assuming it as an empire policy.

Outlining the whole reparations question, Hon. Mr. Rowell declared he had never been able to see any ground under which the occupation by France of the Ruhr could be justified under the Versailles treaty. Neither was there any justification.

No progress could be made until Germany's ability to pay was definitely fixed. Both Great Britain and United States had proposed that Germany's ability to pay should be investigated and the amount fixed by an impartial commission. If that could be done and France could be got to agree with it the problem would be on a fair way to solution.

AGRICULTURE MINISTER TO OPEN POULTRY SHOW

John S. Martin, minister of agriculture for Ontario, and members of the city council, it is announced, will open the London Poultry Show. The show is scheduled to begin Nov. 7, and will continue until Nov. 12.

The London Poultry Association has put on a special drive in connection with this year's show, and the executive announces that as a result of this, the entry list is the largest in the history of the association. The prize list is also the largest that has ever been offered in a London poultry and pet stock show.

HOLDERS OF BONDS MAY SECURE CASH

Fielding Announces Any Chartered Bank May Make Conversion.

URGES PROMPTNESS

Canadian Press Despatch.

Ottawa, Oct. 19.—Holders of 1923 bonds who have not yet exercised their option of conversion into the 1928 or 1943 refunding issue, may have their bonds paid off in cash through any branch of any chartered bank in Canada, it was announced this evening by Right Hon. W. S. Fielding, minister of finance.

The bonds call for payment of the principal at the department of finance, Ottawa, and at the offices of the assistant receivers-general at Charlottetown, Halifax, St. John, Montreal, Toronto, Winnipeg, Regina, Calgary and Victoria. In addition, for the greater convenience of the holders, the minister has now made special arrangements with the chartered banks for the payment of the bonds without charge.

It is urged by the minister that it will facilitate settlement promptly at date of muturity if, when dealing through a bank, the holders will deliver their bonds for examination and listing as early as possible before November 1. Holders must be prepared to await payment for a few days.

RUTHVEN LODGE.

Special to The Advertiser.

Kingsville, Oct. 19.—Members of the I. O. O. F. held a social evening in their hall here Wednesday night. James Brown, now of Kingsville, and the only surviving charter of Ruthven Lodge, was special invitation to attend th ing. Mr. Brown will leave for Los Angeles, where he wil his home.

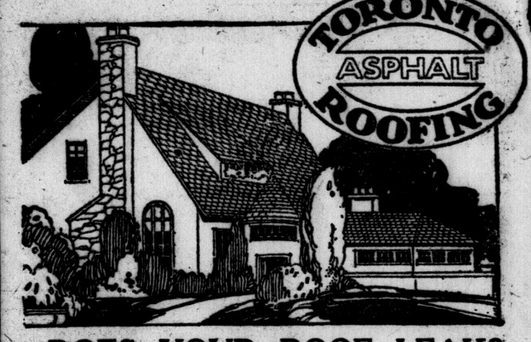

DOES YOUR ROOF LEAK?

We take off old shingles and apply

Toronto Asphalt Shingles

at $7 per square and labor charge, $3.50 per square. For flat roofs use Noleak Plastic Roof Covering, 18c per lb. Guaranteed 15 years. For metal and composition roofs apply Asbestoline Semi-Plastic Covering, $2.00 per gallon. Estimates furnished on labor if required.

COMPLETE STOCK OF LUMBER, SHINGLES, LATH, DOORS, TRIM AND HARDWOOD FLOORING ALWAYS ON HAND.

GET OUR PRICES. PROMPT DELIVERY.

R. H. SMITH LUMBER CO.

11 Erie Avenue. Phone 2998-W.

Winter's on the way. Are you prepared to meet the severity of the weather? Are you provided with the sort of protection that means comfort and pleasure?

NO SHORTAGE OF COAL OIL.

Heat by the Roomful.

This is what the Perfection Oil Heater is built to give. Price .....$8.50 each

CHI-NAMEL

Varnish, stains and enamels. Once used always used. It is heel, hammer and waterproof.

WEATHER STRIP

Felt, 22 feet, in box 65c

IF YOUR ROOF LEAKS

We have Ready Roofing at $2.00 a roll up.

Get your winter's supply now of **TUNGSTEN LAMPS**

Made in Canada and absolutely guaranteed. All 25, 40 and 60 watt Tungsten Lamps. Regular 40c at only ..... 25c each

HOT BLAST ELECTRIC HEATERS.

Price only .....$4.50 each
Equator at $9.50
Majestic at $10.00

COAL SCUTTLES.

Only ..... 75c up

BUCKSAWS.

Price .....$1.50 and $2.00

"Buy Less Coal"—"Keep Warmer."

STORM AND DUSTPROOF

Put Bronze Weather Strip on your doors and windows. Price .$1.50, $1.55, $1.60 box

ELECTRIC IRON SPECIAL

This regular $6.00 Electric Iron only ..... $4.50 each

SIFT YOUR ASHES

And you will find that half of the ashes you have been throwing away has been good coal. Ash Sifters..... $3.50, $4.00 and $7.50

STOVE PIPES.

6-inch and 7-inch only ..... 25c each

ROOFING CEMENT at $1.50 gallon.

Purdon Hardware
124 DUNDAS STREET

ANTI-FREEZE for your auto. Only $1.50 gal.

Store Open Saturday Evenings Until 10 O'Clock.

THE ARMY STORE

IS OPEN AGAIN WITH ITS EXCEPTIONAL BARGAINS IN

RIDING BREECHES, SLACKS, OVERCOATS, RAINCOATS, BOOTS, MITTS, SOCKS, SWEATER COATS, ETC.

Special—Double Union Blankets, $3.50

CLINGER,

VULCANIZING HEADQUARTERS
346 DUNDAS STREET
WE REPAIR ANYTHING IN RUBBER.

VINTER WILL COME, BUT WILL YOU BE READY?

THE MANY SUGGESTIONS IN THIS SECTION WILL HELP YOU IN PREPARATION FOR THE MONTHS AHEAD.

YE OLDE FIRME

Established 1850—73 Years—The name is your guarantee

HEINTZMAN & CO

A Masterpiece in Piano Construction

A Grand Piano—altogether distinct from any other—that lends to the home a note of warmth and coziness—a rare combination of excellent tone volume and unusual decorative quality.

—This piano is in the home of Tetrazzini in Rome, and in Melba's Australian home, their own personal purchase, for their own personal use.

HEINTZMAN & CO., Limited

242 DUNDAS STREET.

Bishop of Huron Addresses the Anglican Young People

Two Hundred Delegates Celebrate Organization's Coming of Age At Successful Banquet At Y. M. C. A.

Teh large dining hall of the Y. M. C. A. was last night crowded to the doors with over two hundred representatives and guests of the Dominion Anglican Young People's Association, celebrating together the organization's coming of age.

The birthday dinner was no exception to the rule of success which has so far attended the sessions of the Dominion conference.

His lordship the Bishop of Huron returned to the city yesterday afternoon after several weeks' stay in the west and delivered one of the two addresses which featured the evening, his own, and that of Rev. Prof. S. A. B. Mercer, Dean of Divinity of Trinity College, Toronto.

Bishop Williams, as the Rev. David Williams, twenty-one years ago, seconded the motion which brought into being the Anglican Young People's Association.

"At that time," he said, I would not have believed it possible that another twenty years would see a gathering of the size and enthusiasm of this one."

The Bishop then spoke on "The Challenge of the Church to Her Young People," which had been laid over from the morning session.

War Awakens.

"In the pre-war days," he said, "God was out of the minds of men. Money and science and education were considered everything. I am not disparging any of these, but they are dead things, and not living. Yet it required the cataclysm of the war to prove to the great statesmen of the world that they were dead, and that they had no power to keep men from flying at one another's throats. They had to fall back on the foundations of God, upon those principles upon which human society must ever rest.

"We owe an incalculable debt to the war for revealing to us that in the twentieth century human nature was as rich in idealism, in enthusiasm, in courage and endurance as in the best centuries of the past.

"And the response of the young men was equalled by that of the young women. The challenge of the church to her young people today is to get back to this enthusiasm, to get back to a greater faith in God and in human nature and to prevent ourselves from drifting back into the state of mind which prevailed in pre-war days. The church would be very strong indeed were she not to call on the several hundred thousand of our finest young men, who enlisted to serve the king, to enlist to serve the King of Kings in the battlefields of Canada."

Another phase of the war as it affected the young people of the country was touched upon in the address.

Social Disease.

"Social health and its inevitable complement, social disease, present another challenge to the young of the church. The war revealed an unexpected corruption in the lives of the people of Canada, which if not remedied, will encompass not only our moral, but our physical being.

"The task of stamping it out lies in the hands of the young people. Moral remedies only can remove the cause. There is no double standard in the sight of God. What is sin for a man is also sin for a woman. The one remedy is for the young men and young women to observe the standard of Christian purity. The experience of the war is a direct challenge to cleaner living.

"Young women and young men," the bishop continued, "are confronted with the direct challenge to revive the zeal which prevailed in the war. When you see a young man or a young woman who is not going anywhere or whose Sundays are spent in idleness, go after him, he is legitimate game. There can be no advantage in an attempt to break a man away from the communion in which he was born and brought up, but there is an opportunity among the numbers which are not under the influence of any church.

Call For Leadership.

Leadership, which is the theme of the conference, was again brought to the fore in Dr. Mercer's address.

"There is a greater, a deeper, and a finer call to leadership in the church today than ever before. The church needs leadership that will respond only to the best in mankind. The whole world, indeed, is sick with the need of leaders. There is a challenge to us to learn to respond to the demands of civilization and the church with the finest that is in us.

"In order to respond we must be prepared, must develop ourselves to the fullest, not only to develop the God-given talents we possess, but for the benefit of those we would serve.

"Leadership demand greater knowledge, not only of God, and of mankind, but of the church itself and what it stands for."

Addresses by the president, and vice-president were also included in the evening's program. Rev. G. G. Warner led a sing-song, meeting with a response which typified the enthusiasm of the conference. Mrs. F. Barrows contributed a solo, which brought an immediate demand for an encore.

One of the speakers listed for the afternoon's program, Miss M. H. Woodhouse, was owing to illness, unable to be present, and her address was read by the vice-president, W. R. Sproule.

The conference divided for the main addresses of the afternoon, which were those on "The Ministry of Men," and "The Ministry of Women," given by Rev. Professor Anderson of Huron College, and Miss Metcalfe of Grimsby.

SLIGHT BLAZE.

The fire department had a run last night at 11:1 7to the home of E. A. Dowling, 983 Central avenue, where a fire in the floor under the gas stove caused damage to the extent of $10.

AGED WOMAN INJURES FACE WHEN SHE FALLS ON WALK

Special to The Advertiser.

Ingersoll, Oct. 19.—Falling on the sidewalk on Thames street, Mrs. J. D. Knapp, an aged resident, sustained severe injuries to her face. Her glasses, which she was wearing at the time, were not broken, or serious injuries to her eyes might have resulted.

TELLS OF INSULIN.

Special to The Advertiser.

Stratford, Oct. 19.—Dr. R. W. Mann of Toronto was the speaker at the session of the Perth Medical Association, and gave a most interesting and instructive address on Diabetes Melitis, during which he told of insulin and its use. This is the first meeting of the season for the association, and a series of eight addresses will be given during the winter.

—LOOK—

WHILE THEY LAST.

15%

Off the regular selling price of any new

Columbia Grafonola

in our store.

EASY TERMS.

Act today, as our stock is limited.

Seven soundproof Record Demonstrating Rooms and 10,000 Records to serve our customers.

MASON & RISCH, Ltd.

248 DUNDAS STREET.

Announcement!

To Car Owners and Prospective Motorists

We wish to announce the opening of our

Used Car Brokerage, 80 York St.

Where we are now in a position to handle your car—if it is a late model and in good condition. A small brokerage fee is charged for selling. Every city, town and village in Western Ontario is supplied weekly with a list of cars.

If you are interested in buying a really good USED CAR you can be reasonably sure of the car you buy here because of our policy of not handling any cars but

Late Models That Are Mechanically Sound and of Good Appearance

We invite your inspection of the following:

Essex Cabriolet. Three months old.
Jewett Special Sedan, 1923. Four months old.
Jewett Standard Touring, 1924. Brand new, never run.
Jewett Standard Touring, 1923. About four months old.
Jewett Standard Sedan, 1923. One year old.
Hudson Sedan, 1923. Four months old. Big reduction.
Maxwell Sedan, 1922. Newly painted.
McLaughlin 4-Passenger Coupe, 1919. In good shape.
Studebaker Special 4-Passenger Coupe, 1921. Wonderful shape.
Dodge Roadster, 1919. In perfect condition.
Dodge Touring, 1922. Used very little.

Brown & Ford

Used Car Brokers

80 YORK STREET. PHONE 357.

Ford

When Winter Does Come—

Complete the comfort your house affords when you drive this winter. Have Ford protection from wind and cold.

The Ford Coupe or Sedan gives shelter in any weather; housed in its cosy body, you travel in warmth and security, at the lowest cost.

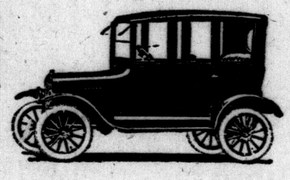

For winter brings added costs. The hazards of colder weather are known by the motorist. At no other season are Fords' durability and low service costs so fully appreciated.

Each winter more experienced owners lay up their big cars—and drive a Ford Closed Car for comfort and economy.

Profit by their example. Avail yourself this winter of a Closed Ford's protection. It's the wisest way.

Middlesex Motors Limited

LONDON'S FORD DEALERS

TALBOT STREET, AT QUEEN'S AVENUE.

FORD MOTOR COMPANY OF CANADA LIMITED

Join Our Stove Club

We are now offering everyone the opportunity of taking advantage of our Stove Club. Come in and select any Stove, Heater or Range in stock and pay a small deposit down and we will deliver it immediately to your home.

$1

Will send many of the Heaters in stock to your home.

Join Our Home Lovers' Club

Select any article you desire to furnish your home and pay for it as you use it.

Ask Any of the 300,000 Happy Thought Users

Every corner of the home heated by a Happy Thought Pipeless Furnace is a place of comfort.

The stove-heated home can have no better stove than a Happy Thought Heater.

Their homes have been brightened and their labors lightened by Happy Thought Ranges. They are satisfied. You will be. Baking, broiling, frying, preserving—no matter what—the Happy Thought Range is always dependable.

For forty years Canadian women have been using Happy Thought Ranges because of the satisfactory results they give. The large oven, with its even heat—the large cooking surface—easy regulation—small fuel consumption—excellent appearance—and all the little attachments that save labor have made this range their Choice.

Ask the woman who owns one.

$10 Sends This Wonderful Range To Your Home

MADE AT BRANTFORD CANADA BY

HAPPY THOUGHT

FOUNDRY COMPANY LIMITED

RANGES—FURNACES

20

Easy Terms Now!

Never have we offered such easy terms and low prices as these that are prevailing today in our Stove Department with our great Rebuilding Sale now in full swing. Prices are at their lowest.

$1

Will send many of the Heaters in stock to your home.

MAJESTIC HEATERS

$1 Down

Sold at one price only $10.

228-230 Dundas St. **The Ontario Furniture Co.** 228-230 Dundas St.

Smallest Horse in the World.

The smallest horse in the world is supposed to be the little eight-year-old belonging to D. E. Clark of Cleveland, Ohio. It stands 28 inches high and weighs but 60 pounds.

SOCIETIES and THE HOME

A Century of London Omnibus.

The London omnibus was originally called a "shillibeer" af the man who invented it—George Shillibeer. It is 94 years sin the first omnibus, or "carry-all," was seen on London streets

Dorothy Dix's Letter Box

Can Happiness Be Found by Breaking Laws?—The Woman Who Has No Friends—The Wise Young Man Whose Head Rules His Heart.

Dear Miss Dix—I am in love with a married woman, hardly more than a girl. We are each other's ideals, only we met too late, God help us. We both feel that we can never love anyone else, yet we belong to religious families and it would shock our parents, and brothers, and sisters greatly if they knew we entertained such feelings for each other. What shall we do? Shall we give each other up, or shall we forget God's law and run away to some distant, isolated spot where just we two could be happy forever? I. H.

Answer:

You cannot travel so far, I. H., though you go to the ends of the earth, as to get away from your conscience, nor is there any spot where a soul that is not at peace with itself can find rest and happiness. Many thousands of men and women, who have been unfortunate enough to be in your case, and loved where they could not possess the beloved one, have cried: "All for love, and the world well lost," and have fled with each other to some spot they believed would be a Seventh Heaven if only they could be together. But in practically every such case the end of the dream is tragedy.

The knowledge that they were looked upon askance and that other women dragged their skirts away from the woman; the separation from old friends, and family, and old ties; the guilty knowledge that they had not played the game, killed love. Each pulled the other down. Each blamed the other for their common ruin.

No man who really loves a woman would urge her to enter into an irregular relationship with him. He knows too well the price she would have to pay for it. He knows that for a woman to find any happiness she must be able to be proud of her man and her children, not ashamed of them, and so he protects her against herself and against himself, and keeps her from making a step that she would repent in sackcloth and ashes.

In a case like yours there are only two courses to be pursued. One is for the wife to go frankly to her husband and tell him that she loves you, and ask him to divorce her so that she may marry you openly and honorably.

The other is to bear bravely, and nobly, and patiently the sorrow that has come to you. Renunciation isn't easy, but it brings with it a great and uplifting peace. And just to have known a great love is to have been blessed of the gods.

And, perhaps, the unsatisfied love is the most beautiful of all, for it is never tarnished by disillusion. It always remains a perfect ideal with shining clouds of glory about it. DOROTHY DIX.

* * *

My Dear Dorothy Dix—Where am I at fault? I am sixty-two years old, and all of my life I have given my money and my time and energy to people, and now at this late date I find that I have not one friend in the whole world. Only the other day some women were discussing me, and one of them said of me, "She is a very nice person, but I would not want to live with her." I get so discouraged. What shall I do? OTHERS.

Answer:

Why, I'd try not to be so supersensitive. It's all nonsense about your not having friends. No one can give a long lifetime to the service of others without being loved. It's the pay God set for such work. I've never known a friendly person yet who did not have friends.

Perhaps the reason why you say you have no friends is because you expect too much demonstration on the part of your friends. This is a busy world, you know, sister, and we are all so occupied with our own affairs that we haven't time to get out a brass band or beat on cymbals every time someone we like comes around the corner. Nor do we fall on their necks, and kiss them and tell them how much we love them, because that isn't our way. We save that for some crisis, and then we are there with all the affection, and help, and appreciation that anybody could use. Do you remember in Barrie's story how Libby tries to make her little brother tell her that he loves her? He squirms and says finally: "Love is an awful word to use when folks are not sick."

And as for someone saying that she wouldn't like to live with you, pooh! A fig for that! Be just. How many people whom you know and like would you care to live with? By the time we get sixty most of us have got funny little ways, and irritating little habits that make us pretty trying as daily companions. Before you condemn anyone for not wanting your perpetual society, give yourself the once-over, and see if you aren't one of the old ladies who dip their bread in their tea, or suck their soup, or who just have to boss things, or who have the giving-advice complex, or who can't eat unless things are cooked a certain way.

All of this doesn't keep people from loving you, but it does make them desire your company in broken doses, and no one has a right to take offense at it, or feel hurt over it.

So cheer up, sister. Take the best your friends give you, and try not to ask too much of them. The trouble with most of us is that we demand usurious interest on the little kindness and generosity we bestow on others. DOROTHY DIX.

Dear Dorothy Dix—I am a young man seeking your advice. I have been visiting a young girl for the last three months and am growing very fond of her. She is crazy about automobiling, and has been urging me to buy a car. I refused, as I am saving my money for better purposes. But I am tired of being badgered about it, and of hearing of what wonderful times she had when she was out riding with some chap who has an automobile, and I have been thinking I had better keep away from her before I fall really in love with her. What do you think? F. M. M.

Answer:

I think that you are a wise young man, with his head screwed so securely on his shoulders that no silly woman will be able to turn it. The sooner you pass up your automobile fan young lady, the better for you. She is hitting too fast a pace for any young man who wants to get on in the world, and the road she is scorching down doesn't lead to success. It ends in poverty and bankruptcy.

If you marry a girl who tries to jolly you into buying an automobile before you can afford it, who is even willing for you to go into debt for it, you will need no fortune teller to read your future for you. You will sit on the same stool, or stand behind the same counter you do now, when you are sixty years old, for your wife will have spent money faster than you can make it, and you will have no chance to save up a nest egg to go into business for yourself. You will grow old and bent, and worn out before your time, for you will have staggered along under a load of anxiety that will break any man. And you will live a life of slavery, sold into bondage by your wife's extravagance to milliners and dressmakers, and shopkeepers generally.

Straws show which way the wind blows, and every girl hands out enough tips before marriage to enable a man to judge what sort of a wife she will make. Clever and foxy is the lad who heeds these, who gets a line on her on the safe side of the altar, and who, if she tries to inveigle him into spending more than he can afford, pulls out before he legally assumes her shopping ticket.

DOROTHY DIX.

Copyright, 1923, by Public Ledger Company.

In 1892

we first offered the public our

"SALADA"

TEA H440

Millions now use it with great satisfaction. Have you tried it?

WOMEN'S COUNCIL MAY FUNCTION IN ELECTION

Annual Meeting, October 31, To Consider Revival of Citizenship Committee.

The postponed annual meeting of the Local Council of Women which is being called for Wednesday, October 31, at the King street Y. W. C. A., will probably be a most important meeting. In addition to the election of officers to this first organization of women in the city, the question will be submitted to the meeting as to whether the women of London wish to take any definite part in the coming municipal election.

The executive has no plan to offer. It is merely going to make it possible for the citizenship committee, formed some years ago, to function again. And incidentally to present to the women of London the fact that the feeling is general that they are not measuring up in the way they should, now that they have been enfranchised.

The desire is not to rush the women into any canvassing or electioneering. But to point out to them that if there is anything which they consider worth going after in connection with the municipal elections, the Local Council of Women, which is in reality an affiliation of practically all the women's organizations in the city, is the logical body of women through which to move. It might be with reference to getting good candidates into the municipal field, or it might be some other matter. It will be for the meeting to say, however, whether this phase of the local council work, under the citizenship committee, shall be revived.

An effort is being made to have as many members of the affiliated societies as possible attend the annual meeting. Although but the president of each society and five of its representatives have a vote in the local council, any number of members are privileged to attend the meetings and listen to the discussions. The explanation of the constitution of the local council will also be an important part of the coming meeting.

CLUB NEWS

HOME HOUR AT Y. W. C. A.

The first Sunday Home Hour of the season will be held at the Y. W. C. A., King street, at 4:30 o'clock on Sunday afternoon. The Y. W. C. A. secretaries have charge, and are arranging to make this home hour one of the finest ever held. Vocal numbers will be given by Miss Helen Thompson and Miss Lillian Tooke, Miss Grace Pierce acting as accompanist. A special invitation is being extended to all old country girls who have come recently to the city, to pay a visit to the "Y" on Sunday afternoon and become acquainted around the open grate fire.

ELECT "LIT" OFFICERS.

Victor K. Croxford was elected president of the Normal School Literary Society at the meeting held yesterday in the school. Other officers are Miss Adeline Thompson, vice-president; Miss Jean McKnight, secretary, and Miss Mary Campbell, treasurer. Previous to the election an interesting program of vocal solos, readings and community singing was given. Plans were made for a hallowe'en party to be held on Nov. 2.

PLANS YEAR'S PROGRAM.

At a meeting of the executive of Chesley Avenue Mothers' Club, held recently, an interesting program was drawn up for the coming season. The meeting was held at the home of the new president, Mrs. Frank Mayne, Trafalgar street. Plans were also made for the first meeting to be held under the new executive, Tuesday evening. Miss Wade will be the speaker of the evening, and the subject of her address will be "Mothers of Men." Solos will be given by two of the teachers, Miss Corbin and Mr. Harry Seacord. Violin selections by Miss Pauline Fitzgerald with Mrs. Smith accompanying, will also be a charming number of the program.

Fashions by Wire

Special to The Advertiser.
Copyright.

Paris, Oct. 19.—Court trains hung, of course, from the shoulders, are features of many bridal gowns just now. The trains are edged and inset with lace. Necks incline to be high, grazing the base of the throat. Sleeves are long and fairly snug.

Diamond Straps.

Paris, Oct. 19.—Diamond shoulder straps hold up the latest evening gowns. These are likely to be rather high in front and very low cut in back.

White Fox a Favorite.

London, Oct. 19.—White fox is a favorite trimming today for evening wraps, especially the wraps for young girls. In marvelous shades of rose, green and yellow, such wraps have a deep border and deep collar of the fluffy white fur.

White Costumes Smart.

London, Oct. 19.—The white costumes showing up so smartly at afternoon and evening occasions at present are not all white. There is usually added a band of Egyptian colors running up the side of a panel, or a bit of fantastically dyed fur across a shoulder.

Era of Big Fans.

New York, Oct. 19.—It is at present an era of big fans. Mounted on long sticks inlaid or enameled, or both, one of these fans is capable of hiding its wielder from forehead to waist.

To Brighten Gown.

New York, Oct. 19.—The tailleur of sombre color needs one of the new bead bags to brighten it. One attractive model shown here today is of the drawstring type, made up of a succession of tiny silk flounces hung with loops of iridescent beads.

Novel Dance Frocks.

New York, Oct. 19.—Three shades make up the color scheme of some novel new dance frocks now on exhibition. They combine orchid, rose and fuchsia in deep tiered flounces of cream, daffodil and orange, or baby blue, sky blue and sapphire.

Distinctive Shoe.

New York, Oct. 19.—A distinctive shoe shown here today is of brown satin with suede trimmings of a lighter tone. It is made to fit trimly around the ankle by means of brown satin elastic gorings.

Four Hundred Children Frolic At the Institute

Small Guests Spent Merry Time at Party Given by Mr. and Mrs. A. D. Jordan.

Between three and four hundred little gentlemen and ladies spent a merry afternoon at the Institute of Musical Art today. They were the guests of Mr. and Mrs. A. D. Jordan, who gave a "Children's Frolic" there in their honor. Invitations for this very special party were out a week ago, and many were the arguments with father and mother during the week as to what Mary and what Johnny would wear. With the result that today they came in all their prettiest frocks, white, pink, blue and every color, with great big bows on their hair. On Mary's hair, of course. Not on Johnny's.

Mrs. A. D. Jordan received her small guests wearing a smart black and white gown, and with her receiving were the wives of the honorary governors, Mrs. Wm. Gartshore, Mrs. F. R. Eccles, Mrs. Karl S. McKibbon, Mrs. M. N. Manning, Mrs. Philip Pocock and Mrs. George M. Reid.

The spacious rooms of the institute were in lovely autumn array for the occasion. Golden brown leaves and fall flowers lent their beauty to the scene. In the tea-room the small guests were plentifully supplied with good things from a table centered with a silver bowl of yellow 'mums. Silver candles also added to the attractiveness of the tea table, above a Brussel lace cloth. Here Mrs. David Arnott, Mrs. Arthur Brickenden, Mrs. Harris Elliott, and Mrs. E. Y. Yeates presided, assisted by Miss Lorna Ashplant, Miss Grace Bailey, Miss Marion Beattie, Miss Mary Campbell, Miss Margaret Cook, Miss Billy Farncombe, Miss Mary Gillespie, Miss Marguerite Gibson, Miss Kathleen Greene, Miss Rita Lowry, Miss Ruth McConnell, Miss Viola Stevens, Miss Maxine Richardson, and Miss Kathleen Yeates.

The children spent the afternoon playing games and enjoying an impromptu musical program in the gymnasium and assembly hall. In the games they were ably directed by Miss Alice McLean, Miss Maria Loughlin, Miss Helen Talbot, Miss Hazel Taylor and Miss Margaret Jordan. The teaching staff of the institute also assisted splendidly in caring for the young guests.

Social and Personal

Mr. Hardy Johnston has gone to Detroit.

Mr. and Mrs. Charles Hunt are spending the week-end in Kingston.

Mrs. Campbell of Boston is a guest with Mrs. J. D. Detwiler, Hellmuth avenue.

Miss Louise Scott of Toronto, is spending a few days with friends in the city.

Mrs. P. Pigeon, of Stratford, is in the city visiting her daughter, Mrs. St. John.

Miss Josephine MacGillivray, Bellview Heights, is in Toronto today attending the Varsity-Queen's game.

Mrs. Herbert Childs is visiting in Sarnia, the guest of Dr. A. R. McMillan and Mrs. McMillan, Davis street.

Mrs. G. T. Mantle of Exeter is spending a week in town, a guest with Mrs. A. E. Duncan, Briscoe street.

Miss Margaret Jackson, of Seaforth, has been the guest of Mrs. A. E. Burch, John street, for the last few days.

Miss Harris, Eldon House, returns tomorrow after spending the past fortnight in Detroit, the guest of Mrs. Lyons Biggar.

Ends Stubborn Coughs in a Hurry

For real effectiveness, this old home-made remedy has no equal. Easily and cheaply prepared.

You'll never know how quickly a bad cough can be conquered, until you try this famous old home-made remedy. Anyone who has coughed all day and all night, will say that the immediate relief given is almost like magic. It takes but a moment to prepare and really there is nothing better for coughs.

Into a 16-oz. bottle, put 2½ ounces of Pinex; then add plain granulated sugar syrup to make 16 ounces. Or you can use clarified molasses, honey, or corn syrup, instead of sugar syrup. Either way, this mixture saves about two-thirds of the money usually spent for cough preparations, and gives you a more positive, effective remedy. It keeps perfectly, and tastes pleasant—children like it.

You can feel this take hold instantly, soothing and healing the membranes in all the air passages. It promptly loosens a dry, tight cough, and soon you will notice the phlegm thin out, and then disappear altogether. A day's use will usually break up an ordinary throat or chest cold, and it is also splendid for bronchitis, croup, hoarseness, and bronchial asthma.

Pinex is a most valuable concentrated compound of genuine Norway pine extract, the most reliable remedy for throat and chest ailments.

To avoid disappointment ask your druggist for "2½ ounces of Pinex" with directions and don't accept anything else. Guaranteed to give absolute satisfaction or money refunded. The Pinex Co., Toronto, Ont.

"DANDERINE"

Grows Thick, Heavy Hair

35-cent Bottle Removes Dandruff, Stops Falling Hair

Girls! A gleamy mass of luxuriant hair full of gloss, lustre and life, shortly follows a genuine toning up of neglected scalps with dependable "Danderine."

Falling hair, itching scalp and the dandruff is corrected immediately. Thin, dry, wispy or fading hair is quickly invigorated, taking on new strength, color and youthful beauty. "Danderine" is delightful on the hair. A refreshing, stimulating tonic—not sticky or greasy! Any drug store.—Advt.

Miss T. Kenny, of Hyman street, left Thursday to spend a few weeks in Toronto with her sister, Mrs. W. Parkin Bayley.

Miss T. Kenny, Hyman street, left this week for Toronto, where she will spend a few weeks with her sister, Mrs. W. Parkin Bayley.

Mrs. Torrington, widow of the late Dr. F. H. Torrington of Toronto, will be a guest with Mr. and Mrs. A. D. Jordan at The Grange, South London, next week.

Miss Isabel C. Armstrong, who is returning from the Women's Press Club convention held recently in Vancouver, was a visitor last week in Regina, the guest of Mrs. A. H. Rogers.

Mr. and Mrs. G. W. Campbell of St. John, N. B., who are guests with their daughter, Mrs. Charles Sweet, Central avenue, will remain another week in London, returning home the end of the next week.

Mrs. J. M. McEvoy and Mrs. F. Ballantyne were present Thursday at the district meeting of the Presbyterian W. M. S. held in Thamesford, where Mrs. G. L. MacDonald was a special speaker.

Mrs. C. Norris, formerly Miss Caroline Smith, will receive for the first time since her marriage Tuesday, Oct. 23, from 3:30 to 6 o'clock, with Mrs. Charles C. Norris, 24 Hayman Court, Wellington street.

Mrs. Torrington, wife of the late Dr. F. H. Torrington of Toronto, will be a guest next week with Mrs. A. D. Jordan at "The Grange." Mrs. Torrington is a past president of the National Council of Women.

A charming surprise shower was held at the home of Miss Kathleen Pugh, an October bride-elect, last evening, when a number of friends presented her with many useful kitchen utensils. A dainty supper was served following the presentation of the gifts.

A smart affair of next month will be the wedding of Miss Lorna Dean, daughter of Lieut.-Col. E. C. Dean and Mrs. Dean, whose marriage to Mr. James Robertson Curry, son of Dr. M. A. Curry and Mrs. Curry of Halifax, N. S., takes place at Cronyn Memorial Church early in the month.

The following delegates who are attending the A. Y. P. A. convention being held this week are guests with Mrs. A. Nevin, Wharncliffe road north: Miss Nell Girling of Waterloo, Miss Doris Skelton of Waterloo, Miss Vetty Vary and Miss Frieda Foster of Toronto, and Messrs. Fred Wood and Max Martin, also of Toronto.

A jolly party was held recently at the De Luxe Cafe when a number of girls entertained in honor of Miss Gladys Freeland, who is leaving shortly to enter training in the Royal Victoria Hospital, Montreal. Following supper, the guest of honor was presented with many dainty handkerchiefs, arranged in a corsage bouquet.

The members of Knox Church choir were entertained this week, when the losers in the recent membership drive banqueted the winners. Maurice Westland was captain of the winning team, and Stewart Kennedy of the losers. The affair was a hard-time party, and the prizes for the costumes were captured by the president, Miss Lola McLeish and Herbert Elliott.

Mrs. T. Wilkey, Ontario street, lent her home this week for a towel shower in aid of the Centennial Methodist Church bazaar, which is to be held on Nov. 29 and 30. Many beautiful gifts were received during the afternoon for the towel booth. Tea was served by the hostess, assisted by Mrs. A. E. Sherlock, convener of the towel booth, Mrs. A. Arthur and Mrs. Robert Parsons.

The Masonic Temple was the scene of an enjoyable At Home last night, given by St. John's Lodge, No. 209a. Nearly four hundred guests were present. Cards and dancing were followed by a buffet luncheon, served in the dining hall downstairs. Receiving the guests were the officers, Mr. Herbert McNab, worshipful master; Mr. Sydney J. Martin, senior warden; Mr. Ed. Smith, secretary; Mr. Ed. Geoghegan, junior deacon; Mr. Harry Kennerson, senior steward, and Mr. W. K. Parkinson, junior steward.

A jolly party was held in the Central Collegiate last evening, when the hike, which had been arranged by the Girls' Athletic Association of the school was turned into an indoor party, owing to the inclement weather. The girls, who were of the first and second years, numbering 200, dressed in their mym costumes, enjoyed an hour of games in the gymnasium, including batball, relay races, basketball, jump the shot and basket goal. Following this, supper was served in the cafeteria, with Miss Kathleen Jackson, president of the Girls' Athletic Association, in charge. Following the supper, games were again enjoyed, and the evening wound up with school yells. Miss Edna Holland, physical directress, assisted by Miss Margaret Uren, was in charge of the sports.

A charming affair of this afternoon was the post-nuptial reception held by Mrs. Laurence Glass, formerly Miss Judy Edgar of Toronto, at her home in Dufferin avenue. The rooms were tastefully arranged with autumn flowers, and the young hostess, wearing her wedding gown of ivory satin, trimmed with pearl ornaments, was assisted in receiving the many guests by Mrs. Charles T. Glass, who wore a smart gown of cafe au lait crepe, trimmed with brown and a becoming brown hat. The tea table adorned with marigolds was presided over by Mrs. George Gunn, Jun., gowned in gray and blue georgette with a black hat, and Mrs. John Knox Crawford of Toronto. Assistants in the tea room included Miss Margaret Glass, wearing her bridesmaid's gown of gold crepe, trimmed with French flowers; Miss Estelle Hodgins of Toronto, wearing a gown of bisque lace, with a jade green girdle, and hat to match; Miss Agnes Wrong of Toronto, Miss Elizabeth Laidlaw of Toronto, gowned in gray georgette, heavily beaded in blue, with a becoming hat; Miss Jessie Gillespie and Miss Grace Edgar of Toronto.

Children Delight In Cuticura Soap Baths

Because they are soothing and refreshing for tender skins, especially if assisted by Cuticura Ointment on first signs of redness or roughness. The Cuticura Talcum also, delicately medicated and exquisitely perfumed, is excellent for little ones.

Soap 25c. Ointment 25 and 50c. Talcum 25c. Sold throughout the Dominion. Canadian Depot: Lymans, Limited, 344 St. Paul St., W., Montreal. Cuticura Soap shaves without mug.

MRS. LINDQUIST TELLS WOMEN OF MIDDLE AGE

What Lydia E. Pinkham's Vegetable Compound Did for Her

Kansas City, Mo. —"I was left in a very serious condition after childbirth and no one thought I could ever be any better. Then came the 'Change of Life' and I was not prepared for what I had to suffer. I had to go to bed at times to be perfectly quiet as I could not even stoop down to pick anything from the floor. I did not suffer any pain, but I was decidedly nervous and could not sleep. For nearly two years I was this way, and the doctor was frank enough to tell me that he could do no more for me. Shortly after this I happened to see in a newspaper an advertisement of Lydia E. Pinkham's Vegetable Compound. In a few days the medicine was in the house and I had begun its use and I took it regularly until I was well. I recommend the Vegetable Compound to others when I have the opportunity."—Mrs. MAY LINDQUIST, 2814 Independence Ave., Kansas City, Mo.

CERISE AND SILVER.

A striking color combination used on a striking gown is this one of cerise velvet and silver lace. It is a French model, needless to say. It seems a reversal of the usual order of things to have the skirt of lace and the bodice of velvet, but the world today seems more or less topsy-turvy anyway, so why not? The ensemble is attractive.

Four ruffles of the lace in tiers forms the skirt. It gives the bouffant effect that vies with the pencil outline in favor. The bodice is plain as becomes the material. A couple of horizontal folds at the waistline breaks the severe line.

Just at the joining line of the skirt and bodice the couturier has placed a sparse line of velvet leaves ending in a bunch of the foliage at the left side. The skirt is quite long as is the mode for many of the evening models.

A Woman's Monthly Magazine

The Designer

90c a Year, 7½c a Copy

If You Subscribe for One Year

SUBSCRIPTION lists will be open for a limited time at above rate, and present subscribers may renew their subscription, to begin at expiration of present contract. "The Designer" is one of the best household and family monthlies published, and we know of no other that can be obtained at so little cost, 7 1-2 cents a month.

Begin With Christmas Number

The Christmas number will be in about November 10th and by subscribing now and taking advantage of the special rate you will receive a copy, which may prove more valuable to you than the whole year's subscription. This number is being specially prepared and will be a wonderful edition.

EACH MONTH the fashion changes are noted and illustrated.

EACH MONTH—short stories and serials by famous writers.

EACH MONTH—pages of household hints and recipes all tried and tested by Designer readers.

The Designer is not a magazine published for revenue from advertising, but a helpful fashion and household guide.

Special Subscription Offer, 12 Months for 90c. 7½c a Copy.

If Mailed Out-of-Town, $1.25

Our out-of-town customers may take advantage of this splendid offer, too, by paying the bare postage, 3c, on each copy.

Designer for one year.....$ .90
Postage ..... .35

$1.25

For 20c extra you will receive the Winter Quarterly, which contains a coupon good for 10c on the purchase of any Designer Pattern.

For 25c extra you will receive the new Needlework Book, with many Christmas suggestions. Subscribe today!

SMALLMAN & INGRAM LIMITED

DEMAND BAYER ASPIRIN

SAY "BAYER" when you buy—*Genuine*

Unless you see the "Bayer Cross" on tablets you are not getting the genuine Bayer product proved safe by millions and prescribed by physicians 23 years for

Colds	Headache	Neuritis	Lumbago
Pain	Toothache	Neuralgia	Rheumatism

Genuine Accept only "Bayer" package which contains proper directions.

Handy "Bayer" boxes of 12 tablets. Also bottles of 24 and 100—Druggists.

Aspirin is the trade mark (registered in Canada) of Bayer Manufacture of Monoaceticacidester of Salicylicacid. While it is well known that Aspirin means Bayer manufacture, to assist the public against imitations, the Tablets of Bayer Company will be stamped with their general trade mark, the "Bayer Cross."

...GUESTS ...HOLIC LEAGUE

...nch Arranges De... ...uncheon—Recep... ..."The Pines."

...Oct. 19.—The new Garner ...the scene of a charming ...he dinner given by the ...Woman's League. The ...re lovely, centered with ...low chrysanthemums artis... ...ranged in silver baskets. ...smilax and yellow candles ...r candlesticks were further ...ents. Pretty, hand-painted ...marked the places and were ...irs of the occasion. Miss M. ...acDonell presided as toastmis..., wearing a draped gown of ... velvet. She wore a diamond bar pin and large black velvet hat with ostrich trimming. Mrs. Lovering, the national president, was in black crepe romaine and black hat, and wore the league pin and her war decorations, the Medaille de la Reconnaissance Francaise.

Miss MacDonell, Mrs. Lovering and Mrs. B. C. McCann were presented with lovely bouquets of pink roses. Miss MacDonell was also the recipient of a beautiful basket of chrysanthemums sent to her by Miss Doherty of Massachusetts. Others at the head table were the speakers at the banquet: Mrs. B. C. McCann, ...cesan president; Mrs. Brophy of ...dstock; Mrs. R. V. Bray, regent ... Municipal Chapter, I. O. D. E.; Mrs. ... W. H. Westman, president Chatham Women's Canadian Club; Mrs. W. A. Saltort, member of the board of education, and Mrs. J. P. Dunn.

Closing the convention was the re...eption at "The Pines" Receiving the ...uests were the mother superior and ...ev. Mother General. The various ...ooms were abloom with flowers. In ...he auditorium, the stage was ...eautifully decorated with flowers, ...erns and palms and several little ...irls, looking very smart in their ...eter Pan uniforms, sang the chorus ...f greeting. There were also sev...ral musical numbers. An inspec...ion of the spacious grounds was ...ade and the bright flowers and ...utumn foliage presented an unusual ...ight. Tea was served in the library ...t a tea table centered with candel...bra. The cosy room, with softly-...haded lamps and candles and frag...ant flowers, was a delightful spot in ...hich the guests lingered over their ...ea.

VISITS STRATFORD.

Stratford, Oct. 19.—The Traveling ...edical Board of the D. S. C. R. com...ission will be in the Stratford ...rmories October 22, 24 and 25, when ... number of men will come before ...hem for examination.

MRS. LAURENCE GLASS,

who received for the first time since her marriage this afternoon at her home, 574 Dufferin avenue. Mrs. Glass was formerly Miss Judy Edgar of Toronto, coming to London as a bride last month.

NEW SLEEPING CAR SERVICE TORONTO TO OTTAWA.

The Canadian Pacific train, No. 42, that leaves Toronto Union for Montreal at 9:50 p.m., daily, except Saturday, now carries an Ottawa sleeper, arriving in Ottawa Central Station next morning, 8 o'clock. This sleeping car is ready for occupancy at 9 p.m. Passengers from this city who wish to make this connection may leave here at 1:25 p.m, daily, or 4:30 p.m., daily, except Sunday. This sleeper leaves Ottawa for Toronto daily, at 11 p.m., and is transferred to train No. 21 at Smith's Falls, arriving Toronto Union 7:30 a.m. This is assured connection for London, arriving in this city at 11:15 a.m.—Advt. O20,23

FOWL SUPPER ENJOYED.

Special to The Advertiser.

Kincardine, Oct. 19.—Kingarf Anglican Church held a sucessful fowl supper and concert on Wednesday evening. Rev. F. Lewin, the pastor, acted as chairman, and presented a program of twenty-six numbers. The following took part, Mrs. (Rev.) Langford, solos; Mrs. (Rev.) Johnston and Mrs. J. Sturgeon, solos and duets; Miss Anna Boyle, solos; Mr. W. Blackstone, vocal and violin solos; Rev. Mr. Hay, violin solos; Miss W. Emmerton, solo; Miss W. Wilson, elocutionist; Mr. Bridge, entertainer. Mrs. (Rev.) Lewis acted as accompanist.

GIRLS' WORK BOARD PLANS BUSY SEASON

Miss Mary Allison May Address Annual Banquet on November 8.

Plans for the annual meeting of the London Girls' Work Board were made at a meeting of the board held last night at the King street Y. W. C. A., Mrs. J. D. Detwiler in the chair. It was arranged that the annual meeting would take the form of a banquet to be held in the St James' Anglican Church on Nov. 8. A special effort is being made to secure as speaker Miss Mary Allison, newly-appointed girls' work secretary for the Province of Ontario. The election of officers and presentation of reports will also be an important feature of this meeting.

The possibility of organizing a training school for girls work leaders was discussed, but nothing definite decided on. The matter of making up a list of girls' work speakers available in the city was also touched on. If such a list were compiled, the different churches might appeal to the central board when desiring speakers for their clubs.

Several committees were appointed at last night's meeting. It was determined to send five delegates to the Religious Educational Conference to be held in Stratford on Oct. 30, 31 and Nov. 1. Mrs. Detwiler will be one of the delegates. Four others are yet to be chosen.

WEDDINGS.

The marriage took place this afternoon at 4 o'clock at Centennial Methodist Church of Verna Read, daughter of Mr. and Mrs. John Read of Bothwell, and Norman Dent, son of Mr. and Mrs. Edward Dent, Garfield avenue. Rev. A. E. M. Thompson performed the ceremony.

The bride wore a smart suit of navy blue with a becoming hat to match, and carried a bouquet of roses. She was attended by Mrs. Minnie Whitehead, and Mr. R. R. Whitehead acted as best man. Following the ceremony, a wedding supper was served at the home of Mr. and Mrs. Whitehead, on Simcoe street. Mr. and Mrs. Dent left later on a honeymoon, which will be spent in Buffalo, and upon their return they will reside in London.

BELL—EDWARDS.

A pretty wedding took place this morning at 10:45 o'clock at Maitland Street Baptist parsonage when Kathleen Marjorie Edwards, daughter of Mrs. Elizabeth Edwards and the late Walter H. Edwards of Dorchester, was married to Laurance Gordon Bell of Detroit, formerly of London. Rev. A. T. Sowerby performed the ceremony.

The bride wore a navy blue tailored suit, with a becoming brown hat trimmed with gold lace, and brown shoes and hose. Her corsage was of Ophelia roses and lily-of-the-valley. Miss Bessie O'Brien acted as bridesmaid and wore a smart suit of navy blue with a gray hat and shoes, and corsage of pink roses. Mr. James Gay was best man. Following the ceremony, Mr. and Mrs. Edwards left for Detroit, where they will reside.

CARROTHERS—PATTERSON.

A pretty wedding took place quietly at the Cronyn Memorial Church today at noon, when Meta Evelyn, daughter of Mrs. Patterson and the late Thomas Patterson, was married to Wendell Warden Carrothers, M. D., of Galt, son of Mr. and Mrs. R. A. Carrothers, of this city. Rev. Quinton Warner performed the ceremony.

The bride, who was given in marriage by her brother, Mr. T. Dorrington Patterson, wore a graceful frock of brown crepe, heavily beaded, with a brown velvet hat to match, trimmed with crepe French flowers. Her corsage was of Sunburst roses and lily of the valley. As the bride entered the church, which was decorated with clusters of 'mums, Lohengrin's Bridal Chorus was played by Mr. Clarence Gilmour.

Following the ceremony, Dr. and Mrs. Carrothers left on a motor trip and upon their return they will reside at 56 Rich street, Galt. The bride donned for traveling a seal coat. Among the guests from out-of-town were Mrs. Charles Matthews and Mrs. George Joynt, of Toronto.

RODNEY MAN FACES TRIAL FALSE PRETENSES CHARGE

Special to The Advertiser.

St. Thomas, Oct. 19.—Magistrate Maxwell and Crown Attorney McCrimmon held court at Rodney this afternoon to hear a charge against Edmund Pressel of Rodney for obtaining goods under false pretences. Pressel was charged by the Deering Manufacturing Company of Chatham of obtaining a tractor under false pretences. At his own request the case was adjourned for one week, and he was allowed to go on $3,000 bail till the next hearing.

YOU CANNOT HIDE YOUR FAT

Overfatness is the one misfortune you cannot hide from yourself or from those around you. If too thin, your dressmaker or tailor can supply the deficiencies, but the overfat carry a burden they cannot conceal. There is one sure way to reduce your weight surely and quickly. The harmless Marmola Prescription, which changes the fatty tissues and fat-producing foods to solid flesh and energy, helps the general health and digestion, permits you to eat substantial food, and leaves the skin clear and smooth. This famous prescription is now condensed into tablet form. Each tablet contains an exact dose of the same harmless ingredients that made the original prescription capable of reducing the over-fat body steadily and easily without the slightest ill effects. Take but one tablet after each meal and at bedtime until the normal weight is reached and the bodily health completely restored. Ask your druggist for Marmola Prescription Tablets or send one dollar to the Marmola Company, 4612 Woodward Ave., Detroit, Mich., the price the world over, and you will receive enough to start you well on the road to slimness and happiness.—Advt.

Girlish Complexion Now Easily Acquired

"A skin of blended snow, cream and rose," is the way one enthusiast describes her newly acquired complexion. She is one who has adopted mercolized wax in place of cosmetics, massage, steaming, and other methods. Many who have tried this marvelous wax report that its effects are quite different from those of any other treatment. It produces a complexion of exquisite girlish naturalness, rather than one bearing evidence of having been artificially "made over." One that is indeed "Nature's own," the result of gradually absorbing dead particles of surface skin, permitting the younger, healthier skin beneath to show itself and giving its pores a chance to breathe. Mercolized wax, procurable at any drug store in original one-ounce package, is put on at night like cold cream and washed off in the morning.—Advt.

Radio Programs

SUNDAY, OCT. 21.

KDKA—East Pittsburg, Pa.—326 Metres—Wave Length.
Eastern Standard Time.
11:00 a.m.—Services of the Emory Methodist Episcopal Church.
2:30 p.m.—Bible story.
2:45 p.m.—Concert.
4:45 p.m.—Vesper services.
6:30 p.m.—Concert.
7:30 p.m.—Services of Calvary Episcopal Church.

WBZ—Springfield, Mass.—337 Metres—Wave Length.
Eastern Standard Time.
11:00 a.m.—Church services.
6:45 p.m.—Sunday vespers.
8:30 p.m.—Church services.

KYW—Chicago, Ill—536 Metres—Wave Length.
Central Standard Time.
11:00 a.m.—Sunday morning service.
7:00 p.m.—Chicago Sunday Evening Club service.

WGY—Schenectady, N. Y.—380 Metres.
Eastern Standard Time.
11:00 a.m.—Service of State Street Presbyterian Church.
3:30 p.m.—Concert.
7:30 p.m.—Service of State Street Presbyterian Church.

MONDAY, OCT. 22.

KDKA—East Pittsburg, Pa—326 Metres—Wave Length.
Eastern Standard Time.
10:00 a.m.—Music. Union live stock market report.
11:55 a.m.—Arlington time signals.
12:30 p.m.—Music. Weather forecast.
12:50 p.m.—United States Bureau of market reports.
6:15 p.m.—Dinner concert.
7:30 p.m.—"Women in Business," by a representative of the Quota Club of Pittsburg, Pa.
7:45 p.m.—The children's period.
8:00 p.m.—Market reports.
8:15 p.m.—"Fashion Talk."
8:25 p.m.—"What to Read," prepared by the Carnegie Library, Pittsburg.
8:30 p.m.—Concert.
9:55 p.m.—Arlington time signals. Weather forecast.

WBZ—Springfield, Mass.—337 Metres—Wave Length.
Eastern Standard Time.
11:55 a.m.—Arlington time signals; weather reports; Boston and Springfield market reports.
6:00 p.m.—Dinner concert.
7:30 p.m.—Twilight tales for the kiddies. Late news from the National Industrial Conference Board. Humorous program.
8:00 p.m.—Concert.
9:00 p.m.—Bedtime story for grownups.
9:55 p.m.—Arlington time signals.

KYW—Chicago, Ill—536 Metres—Wave Length.
Central Standard Time.
9:30 a.m.—Late news and financial comment.
10:58 a.m.—Naval observatory time signals.
11:05 a.m.—Weather report.
11:35 a.m.—Table talk.
1:20 p.m.—Closing market quotations.
2:15 p.m.—Late financial comment and news bulletins.
2:30 p.m.—Closing stock quotations.
3:00 p.m.—Late news and sport bulletins. (This service is broadcast also at 4, 4:30 and 5 p.m.)
6:30 p.m.—News, market and sport summary.
6:50 p.m.—Children's bedtime story.

WGY—Schenectady, N.Y.—380 Metres.
Eastern Standard Time.
11:55 a.m.—U. S. naval observatory time signals.
12:30 p.m.—Stock market report.
12:40 p.m.—Produce market report.
12:45 p.m.—Weather report.
2:00 p.m.—Music and address.
6:00 p.m.—Produce and stock market quotations; news bulletins.
7:45 p.m.—Musical program.

WWJ—Detroit—400 Metres.
Eastern Standard Time.
9:30 a.m.—"Tonights Dinner," and a special talk by the woman's editor.
9:45 a.m.—Public health service bulletin and talks on subjects of general interest.
10:25 a.m.—Official weather forecast.
11:55 a.m.—Arlington time.
3:00 p.m.—The Detroit News Orchestra.
4:00 p.m.—Official weather forecast.
4:05 p.m.—Market reports.
5:00 p.m.—Baseball scores.
8:30 p.m.—Miss Irene Kronbach, pianist; Donald M. Cuthill, baritone; Miss Esther Goldberg, reader.

Mothers and Their Children

A Kitchen Geography Game.

One mother says:

Geography was hard for one of my girls, so we made a game of washing dishes. The dishes traveled from the cupboard (home) to the table (some place in tomorrow's lesson) in setting the table for the meal. They were taken to the sink by means of a river, washed in a lake or in the ocean, or sometimes in the river, if it had not been memorized. The game was so fascinating that the boys even wanted to do the dishes.

(Copyright, 1923, Associated Editors)

ENGAGEMENTS

A charge of 75 cents for one insertion, or $1 for two insertions is made for notices under this heading.

Orders for insertion of engagement notices must bear the name and address of sender and will not be taken over the telephone.

Mr. and Mrs. P. R. Ashton, Victor St., announce the engagement of their eldest daughter, May Marguerite, to George Alexander Sears, son of Mr. and Mrs. H. G. Sears of this city, the marriage to take place the first week in November,

Mr. and Mrs. T. J. Neeley, Oakland Ave., announce the engagement of their daughter, Alma Beatrice, to Earl Marshall, son of Mr. and Mrs. William Marshall, Dufferin Ave., the marriage to take place the last week in October.

Mr. and Mrs. D. P. Fergusson, Ridgetown, announce the engagement of their youngest daughter, Hazel Marjorie, to Edward B. Bottoms of Windsor, the marriage to take place early in November.

COAL ARRIVES.

Special to The Advertiser.

Stratford, Oct. 19.—The first of the 11 cars of Alberta coal ordered under the government plan has arrived in the city and is being distributed. Local dealers have orders in hand for the entire 11 cars.

Made from Fruit Juices and Tonics

Fruit-a-tives

will correct Stomach, Liver, Kidney and Skin Troubles. 25c. and 50c. a box.

FRUIT-A-TIVES LIMITED, Ottawa, Ont.
Ogdensburg, N.Y., — London, Eng., — Christchurch, N.Z.

SORE THROAT

IS A COMMON AILMENT WHICH UNLESS CHECKED IN TIME MAY LEAD TO A SERIOUS CONDITION. SIMILARLY A COUGH OR COLD MAY DEVELOP AND REQUIRE SUSTAINED TREATMENT BEFORE IT IS OVERCOME. BUT IF TREATED AT ONCE MUCH INCONVENIENCE AND SUFFERING MAY BE AVOIDED. AN OLD AND RELIABLE REMEDY IS FOUND IN

DR THOMAS' ECLECTRIC OIL

BUY ADVERTISED GOODS
And Make Your Money Go Farthest

Look Them Over!

WHEN buying, what you suppose are Maple Buds, examine them and see that they are stamped with the name "COWAN."

If They're not COWAN'S *They're Not* MAPLE BUDS

Hand the dealer back his substitutes

COWAN

G 148

Children Cry for

Fletcher's CASTORIA

MOTHER:— Fletcher's Castoria is especially prepared to relieve Infants in arms and Children all ages of

Constipation Wind Colic To Sweeten Stomach
Flatulency Diarrhea Regulate Bowels

Aids in the assimilation of Food, promoting Cheerfulness, Rest, and Natural Sleep without Opiates

To avoid imitations, always look for the signature of Chas. H. Fletcher. Proven directions on each package. Physicians everywhere recommend it.

An Invitation

National Laundry Week

October 22nd To October 27th

All visitors are welcome to inspect our plant.

During the hours from 9 a.m. to 5 p.m. we will conduct all visitors through every department and fully explain the care and method used in handling your fabrics.

We think it would interest and gratify you to see our plant in operation.

Someway and Somehow.

THE PARISIAN Should Be Your **LAUNDRY**

LAUNDERERS, DRY CLEANERS, DYERS & RUG CLEANERS.

Main Office and Works, 67-75 Dundas Street, London.

Branches at St. Thomas, Chatham, Ingersoll, Woodstock.

Agencies in a great many towns in Western Ontario.

ywt

The "QUEST" Weston's New English Quality Biscuit

25¢

The Taste Will Tell

Another Weston triumph! The "Quest" is our latest creation—an English quality biscuit, crisp and delicious—with that old time short-bread flavor. Every biscuit stamped with a reproduction of Shackleton's famous ship.

The "Quest" is sealed tight in a separate package to keep every morsel of its crisp oven-freshness.

Try a package to-night. The taste will tell.

Geo. Weston Limited, Toronto

AMUSEMENTS

First Methodist Y. P. L.
PRESENTS
RHONDDA WELSH CHOIR
AT
First Methodist Church,
Wednesday, Oct. 24, 1923
Reserved section tickets, $1.50.
Not Reserved, $1.00.
No Sale Tax.
Tickets at church office and Heintzman's.
Mail orders to church office.
b

RUGBY O. R. F. U. Intermediate
London A.A.A. vs. Sarnia
Saturday, Oct. 20, 2:45 p.m.
Admission 35c.
83c

BAZAAR
Under auspices Ladies' Auxiliary to the Railway Trainmen, Victoria Lodge, No. 120, on Tuesday, Oct. 23, at 2:30 p.m., Alma Block lodge room. Bazaar opened by the mayor. Admission free. 84c

CORNED BEEF AND CABBAGE SUPPER.
In Church of Redeemer basement, Monday evening, Oct. 22. Supper served from 6 to 8. Good program. Tickets, 35c. b

RUMMAGE SALE
Ladies' Aid of Dundas Center Methodist Church in Sunday School room off Dundas St., Thursday, Oct. 25. Doors open at 9 a.m. b

BOXING
On Monday Evening, Oct. 22, at Wallace's Gym. Admission 35c, 50c; ringside seats 75c. Commences at 8 sharp. b

MEETINGS.

The first drill of the season will be held on Tuesday, Oct. 23, at the Armories. All members of the unit are asked to turn out. There are also vacancies for about 20 recruits.
N. F. POPE, Capt.
Adjutant 2nd B.D.E., C.M.G.C. 85u

SPRINGER heirs—All heirs and descendants urged to attend open meeting Saturday, Oct. 20, 10 a.m., at Tecumseh House, London, Ont. Hamilton meeting, Oct. 27. Hugh J. Scott, state vice-president.

MYRTLE, No. 2, Knights of Pythias, meets Tuesday evening, 110 Dundas St. All members attend.

DANCING — Dayton & McCormick's, Wednesday and Saturday nights. Lessons any time. Phone 1774W.

PERSONAL

BODEGA HOTEL barber shop, corner York and Clarence; proprietors, Geo. and Fred Keats; haircut 35c, shave 15c; best service guaranteed.

CLASSIC Millinery Store, latest styles in fall hats, all hand made, large assortment. 700 Dundas St.

COATS and dresses made and remodeled. 925 Dufferin Ave. Tel. 5479W.

DRESSMAKING, renovating, hand embroidery; exceptionally reasonable. Meadows & Ridgeway, 183½ Dundas St.

DR. M. W. EDGAR—Nervous, circulatory and organic diseases permanently cured by electro-therapeutics. 516 Richmond. Phone 1009M.

"ELITE," first-class dressmaking and coats. See us now about your evening gowns. Over Cliff Robinson's.

FOR BETTER health, consult A. C Anderson, Doctor of Chiropractic, 169½ Dundas, over Peters. Lady assistant afternoon and evening. Phone 6244.

GLENWOOD Private Hospital, 435 Ridout St. Rest cure, electric baths, hydrotherapy and massage.

HARPER method of shampooing and scalp treatment. Ladies only. Miss E. Nichol, 380 Richmond St. Tel. 2515J.

HEMSTITCHING—Cotton, 6c; linen, 7c; silk, 8c per yard; mail orders filled. Viola Williams, 199 Hamilton Rd. Phone 4328F.

HOME cooking, bread, cakes, pies, etc. Miss A. Tapp, 531 Emery St. Ph. 2244M

LEVITT, M. J. (successor to Henry Edwards). Cancers cured with plasters. Advice free. 390 Ridout St. Tel. 2666.

LOOK YOUR BEST—Have a permanent wave. Grey Beauty Shop, 221½ Dundas St. Tel. 2632W. Mrs. Daugharty, Mrs. Eady.

MASQUERADE costumes for rent; avoid disappointment by ordering early. 31 Pipe Line. Phone 5262J.

MATERNITY Home, private—Mrs. T. White, 1009 Maitland St. Phone 1642J.

MOLES, Warts, superfluous hair permanently removed by electrolysis. Mrs. M. McColl, 19 Cynthia St. 3000F.

PLEASE take notice that beginning on Oct. 17, the Parkhill bus will run daily except Sunday.

SEND a Dominion Express money order. They are payable everywhere. eot

THE SALVATION Army, 789 Dundas, Industrial Department, under new management. If you have any newspapers, magazines, cast-off clothing, boots, furniture, etc., which you would like to donate to help our work among the needy poor, phone 7616J, and we will gladly have our truck call upon you. Ensign A. E. Ward, manager.

LOST AND FOUND.

FOUND—A lumber yard with complete stock of new and used lumber at cut rates. London Wrecking Co., 500 Bathurst St. Phone 6640W.

GRAY squirrel choker, Wednesday evening, between corner King and Maitland to Majestic Theatre. Finder please return to Advertiser Office.

LOST—Gold Elgin Watch on Richmond St., between Victoria and Oxford Sts. Name inside case. Reward. 2 Renwick Ave. Phone 7487W.

LOST—Green leather box case purse with $25 in notes. Reward. Phone 3653W.

LOST—Large gold sunburst, on Normal car south, or between Stanley and Beaconsfield Ave., valued as a keepsake. Reward. Mrs. A. Wilks, 24 Beaconsfield Ave.

THE SAFE way to send money by mail is by Dominion Express money order. eot

MALE HELP WANTED

AN EXCEPTIONAL opportunity to earn from $10 to $50 weekly from now till Christmas, in whole or spare time, with our line of Personal Greeting Cards. Samples free. We pay weekly. Write for information, D-135, Carlton Publishing Company, Toronto, Ont.

AUTO repair man, must have $150 cash; best opportunity in life time; control own money, business of your own. Box 47, Advertiser.

BOYS wanted, Apply Mail and Empire office. Phone 4366J.

DRAUGHTSMAN wanted, state age, previous experience. Box 52, Advertiser.

DRAFTSMAN wanted for a temporary position. Apply Box 50, Advertiser

MAN wanted to cut wood and logs. Apply at once. 245 Richmond St.

MEN—Age 18-40, wanting railway station office position, $115-$250 month; free transportation; experience unnecessary. Write Baker, Supt., 305 Wainwright, St. Louis.

SALESMEN—Something new, something everybody wants, a repeat seller, no deliveries, best proposition ever developed for Christmas business, an ideal gift, nationally known and nationally advertised. Write P. H. Orr, P. O. Box 1604, Winnipeg, Man.

SALESMEN wanted to handle fast selling auto accessory retailing for twelve dollars; man with knowledge of cars can earn seventy-five dollars weekly; steady employment. Apply York Wrench Company of Canada, Limited, 275 Craig St. West, Montreal, Que.

YOUNG MEN—Here's your chance for steady positions in railroad station; a new book entitled "About Men and Their Work," tells you of opportunities in a railroad career through the operating department; it's free; mention this paper. Write Dominion School Railroading, Limited, Toronto.

WANTED—Experienced cutters. The Talbot Shoe Co., Ltd., St. Thomas, Ont.

WANTED—Woodworking machine foreman, machine hands and bench hands, for plant in Western Ontario. Do not apply unless thoroughly experienced in hard and soft woods. Apply Box 28, Advertiser.

FEMALE HELP WANTED

BRIGHT woman presser for drycleaning department. Apply Parisian Laundry, Dundas St.

EARN $5 to $25 weekly, the pleasant Home Work Way, making socks on the fast, easily learned Auto Knitter; experience unnecessary; distance immaterial; positively no canvassing; particulars 3c stamp. Dept. 79C, Auto Knitter Co., Toronto.

EXPERIENCED stenographer wanted, preferably one who has had legal training, good wages to capable girl. Apply in own handwriting, Box 45, Advertiser.

LADIES can earn from $10 to $30 weekly from now until Christmas with our line of Personal Greeting Cards. We pay weekly. Samples free. Write at once for information D-135, Carlton Publishing Company, Toronto, Ont.

LADY cashier and ledgerkeeper for wholesale house. Must be accurate. Reiserences required. State salary. Box 53, Advertiser.

MAID, general, immediately. Apply Mrs. Aylsworth, 199 Bridport St. Phone 3205.

WANTED—All-round stitcher. The Talbot Shoe Co., Ltd., St. Thomas, Ont.

WANTED for an institution, cook, assistant cook and kitchen maid. Phone 212.

AGENTS WANTED

HOSIERY agents, $5,000 yearly, selling hosiery direct mill to consumer; ladies', men's and children's line; hundred different numbers; best values. Dept. 411, Triangle Mills, Box 2503, Montreal.

RUBBER aprons, children's wear, household necessities and other rubber goods; agents wanted for this territory; good profit for right party; write for particulars. London Art Rubber Co., Desk E, London, Ont.

WONDERFUL discovery; charges batteries in ten minutes; gallon free to agents. Radiolite Co., St. Paul, Minn.

WONDERFUL invention — Eliminates all needles for phonographs; saves time and annoyance; preserves records; lasts for years; millions of prospects; $15 daily; free sample offer. Everplay, Dept. 5092, McClurg Bldg., Chicago.

$50.00 WEEKLY selling shine Spiral Curtain Rods; agents coining money; for particulars and free sample write B. & E. Manufacturing Company, Dept. F., London, Ont.

HELP WANTED

EARN upwards of $25 weekly growing mushrooms for us all winter; frostproof cellar needed; illustrated booklet and particulars for stamp. Canada Mushroom Co., 260-G, Garden Ave., Toronto, Ont.

LEARN barber trade—Few weeks required; sure employment; write for catalogue. Molar Barber College, 198 Queen East, Toronto.

WANTED—Eight scutchers. Apply at once to Clinton Flax Mills, Clinton, Ont.

SITUATIONS WANTED

EXPERIENCED housemaid desires position, age 25 years. Phone 679 r 2-1.

LICENSED chauffeur, experienced, private driver, heavy duty and light delivery work, good mechanic, desires position. Box 46, Advertiser.

REFINED widow would like housekeeping for one or two business gentlemen. Can give best reference. Box 54, Advertiser.

WANTED TO PURCHASE.

CLIENT will pay $5,000 cash for modern house, north central district. J. C. Patterson, 359 Richmond. Phone 6916W or 1798W.

SILENT salesman or good showcase, small set of Toledo scales, cheese cutter and stand. Box 35, Advertiser.

UPRIGHT PIANO wanted for cash; must be a reliable make. Apply, price wanted, to Box 41, Advertiser.

WOOD—All kinds, carload lots, 4 feet or 12 inches. Apply Box 51, Advertiser.

MONUMENTS

ARTISTIC Cemetery Memorials, London Marble and Granite Co., 493 Richmond. Phone 3569W; res. 2816.

SMYTH MONUMENT WORKS.
344 Wellington St. Phone 1835W.
Est. 1852. Over 70 years of service.

BORN, MARRIED, DIED

BORN.

WAUGH—Born to Mr. and Mrs. Winston Waugh, Thornton Ave., on Friday, Oct. 19, 1923, a son—Donald Stuart.

DIED.

GUNNE—At Christ Church Rectory on Friday, Oct. 19, 1923, Kathleen Flood Gunne, daughter of the late Rev. John Gunne, brother of the Rev. Canon Gunne of Christ Church. Funeral private. Interment in St. Matthew's Church Yard, Florence, Ont. Kindly omit flowers.

NICHOLLS—At Victoria Hospital, Friday, Oct. 19, Harold, son of Mr. and Mrs. Harold Nicholls, age 6 years. Funeral services at the family residence, 140 Madison Ave., on Sunday at 2 p.m. Interment in Woodland Cemetery.

O'NEIL—At his late residence, Sunnyside Farm, lot 14, con. 15, London Township, on Tuesday, Oct. 16, 1923, Arthur Fraser O'Neil, dearly beloved husband of Ettie Hobbs, in his 55th year.
Funeral on Monday, Oct. 22, at 2:30, to Birr Cemetery. Friends and acquaintances please accept this intimation.

PACEY—On Thursday, Oct. 18, 1923, at her late residence, 426 English St., Mary Ann Pacey.
Funeral from above address at 2:30 p.m. Saturday. Interment at Oakland Cemetery.

WEGG—At Queen Alexandra Sanatorium on Friday, Oct. 19, 1923, Abbie Bradford, beloved and youngest daughter of Mrs. Elizabeth and the late George W. Wegg, aged 17 years.
Funeral from the family residence, 718 Lorne Ave., Sunday, Oct. 21, at 2:30. Interment at Mount Pleasant Cemetery.

REAL ESTATE

APARTMENT house in best location in South London. Rents will pay 14 per cent on purchase price. Apply to W. C. Fitzgerald, 110 Dundas St.

CENTRAL, brick cottage, well decorated, semi-modern, 3 bedrooms, half, parlor, dining-room, good summer kitchen, built-in cupboards; cistern; drive; lot 31x196. Apply owner, 222 Waterloo St.

DUCHESS Ave., 64, good 2-story brick modern; would make splendid duplex or apartment, large valuable lot. Owner offers at a bargain.

EAST, on paved street, red brick cottage, 7 rooms, modern conveniences. Apply owner, Box 48, Advertiser.

HAMILTON Road, 912, and lot adjacent —A bargain for cash. A. R. Douglas, Oak Hall Building.

LARGE and small homes, 50 and 100 acre farms, small acreages, good building lots in all parts of city. Call and see us. Paterson & Sadler, 110 Dundas. Phone 5484.

LIST YOUR properties with the well-known agent, R. Reely, 795 York St. Tel. 3893.

LOOK—Central location, $4,300, rug brick cottage, six rooms, summer kitchen, veranda, modern, including electric range and heater, large lot 48 x 148, for quick sale. Apply 255 William St.

NEW frame cottage, modern, on car line; $3,400, cash $1,000. J. W. G. Winnett, barrister.

NORTH, central—Nice frame cottage, 3 bedrooms, new, 3-piece bath, fine barn, drive. 733 William St., 6272W.

NORTHEAST, five-room cottage, nearly new, 3-piece bath, basement, furnace, electric fixtures, newly decorated. Price $4,500, $500 down, balance at 5 per cent. Phone 4060W.

NORTH—Modern 10-room house for sale. Apply 39, Advertiser.

RICHMOND St., 1077, solid tapestry brick, modern throughout, lot 49x126, hardwood floors, 3 bedrooms.

SOUTH—Good, modern red pressed brick cottage, containing veranda, hall, parlor, dining-room and kitchen, 2 bedrooms, 3-piece bath, furnace, full size basement, hydro, water and gas. Lot 30x189. Terms $200 down, balance $33 per month, including interest and principal. Brodie, Real Estate, 220 Dundas St.

STANLEY St., 98, 1½ story brick, modern, hardwood floors, mantel, newly decorated, electric stove, 3 bedrooms, drive, terms.

STORY and half red brick, modern; will take used car in good condition as part payment. Price $4,500. J. C. Patterson, 359 Richmond. Phone 6916W.

WANTED—House; will pay cash; must be good value; owners only. Apply Box 44, Advertiser.

$7,300—New two-story solid rug brick on Adelaide, near Queen's Ave. Downstairs, living-room with grate, dining-room with French doors and kitchenette, wired for electric range, finished in chestnut, oak floors. Upstairs, 3 bedrooms, 3 clothes closets, 3-piece bath, all finished in white enamel with mahogany doors. Basement, 2 compartments with hot air Jewel furnace, and laundry. Eight-foot veranda and driveway. This is an A1 proposition to own your own home at $1,000 down, and balance can be arranged monthly. If interested apply owner, R. G. Kilpatrick, 602 Dundas. Phone 2525, evening phone 3202.

FARMS

FARM for sale or rent, 200 acres, Dereham Township, lot 28, con. 4, 1½ miles east of Crampton, 2 miles west of Verschoyle; good buildings; high state of cultivation; possession March 1. Apply D. G. Cornwall or S. H. Nagle, Ingersoll.

ONTARIO—700 choice farms. Catalogues sent free on application. Thomas Myerscough & Edy, 226 Darling St., Brantford. Bell phone 1233J.

OWNER of 50 acres, three miles from good town, will exchange as first payment on larger farm. What have you? J. C. Patterson, 359 Richmond.

WANTED—To hear from owner of good farm for sale; state cash price, full particulars. D. F. Bush, Minneapolis, Minn.

WANT to hear from owner having farm for sale; give particulars and lowest price. John J. Black, Chippewa Falls, Wisconsin.

50-ACRE farm near Thamesville, price $2,500. Possession immediately. See this before you purchase elsewhere. List your properties and do not forget that awful fire that may occur to you. Insure it in case of fire. Apply Reely, 795 York St. Phone 3893 after 4:30 p.m.

100 ACRES, one of the best farms in Westminster Township, splendid buildings and fine basement barn, implement shed, good story and half house, 10 acres hardwood bush. Would exchange on city property. Brodie, Real Estate, 220 Dundas St.

100 ACRES, square form, choice clay loam, well tile-drained, with outlets paid for, well fenced, high state of cultivation; 5 acres of beech and maple bush, young orchard and small fruit, good frame house with hard and soft water installed, cement cellar; basement barn 36x80, cement stables with basins, silo, drive-barn 30x40, hen house 16x24, spring well with windmill; lot 17, con. 9, East Nissouri, one mile from village, church and school. S. G. Skinner, R. R. No. 1, Thamesford, Ont.

200-ACRE FARM—First-class, for sale or rent, 10-room frame house, with cellar, good stone barns, room for 60 cows, 8 horses, large out-buildings, all in first-class order, drilled well, running creek through pasture; will sell cattle and implements, also 250-quart milk route with farm; all Holstein cattle and passed tubercular test; this farm situated 2½ miles from street cars, half mile from Crumlin and provincial highway. Apply Collier Bros., R. R. 1, London Junction.

ROOMS TO LET

CLARENCE ST., 263—Large furnished room, modern, private home, very central; reasonable rate.

DUFFERIN Ave., 430, large comfortable quiet room, private home and entrance, breakfast if desired.

DUNDAS ST., 361—Furnished rooms, central, all conveniences. Tel. 2638F.

EAST—Furnished housekeeping rooms, modern conveniences, good location. Phone 6144.

TALBOT ST., 505—Rooms with board, also table board by week. Tel. 5554J.

TWO unfurnished rooms, kitchen privileges, centrally located, heat and light, $25 a month. Apply Box 55 Advertiser.

VAN St., 816, room for 1 or 2 gentlemen, modern home, $8 a week. Phone 7272W.

ROOM AND BOARD

CENTRAL AVE., 183, large comfortable rooms, suitable for students, good home cooking; reasonable rates.

CENTRAL—Nicely furnished front bedroom, modern, private home, breakfast and tea if required. Phone 3914M.

KING St., 590, nicely furnished room with good board, reasonable rate, good locality.

SIMCOE ST., 286—Splendidly furnished room, steam heated, fine modern home; breakfast if desired.

SOUTH—Warm room with board for one or two gentlemen, conveniences, private home. Phone 6826W.

BUSINESS OPPORTUNITIES

GENERAL stores, groceries and flour and feed, groceries and shoes, and other good business openings listed at country points. Buyers are invited to call or write for information. Business Brokerage Bureau, Dominion Bank Chambers. Established 1910.

GENERAL STORE and fixtures in village, with an acre of land, now rented for $450 per annum; only a few miles from city. Price $5,000. Will exchange for good 100-acre farm. Alexander, 119 King St.

SEND a Dominion Express money order. Five dollars costs three cents. eot

$1,200 BUYS a first-class furnished rooming house in London. Sydney Smythe, Market Lane, London, Broker.

TO LET

CENTRAL—One large furnished housekeeping room, gas for cooking, light, heat and bath; good locality, low rent. 99 Byron Ave.

ERIE Ave., house to let, story and half red brick, modern. Apply 7 Erie Ave. Phone 2329.

GARAGE to rent, Nov. 1. Apply 192 Bruce St.

GOOD list of modern and semi-modern homes, $30 to $45 and $55 a month. Apartments, flats, offices, etc. Rents going through. List your properties with me. Sam D. Campbell, Realtor, 422 Richmond St. "The Hub."

HOUSE, modern, 6 rooms and bath, 1½-story; immediate possession. Apply 25 Tecumseh Ave.

LARGE cottage, on paved street, 4 bedrooms, fair condition, water, gas, hydro, $25. G. N. Weekes, solicitor. Phone 6996W.

MT. PLEASANT AVE., near car line, modern 7-room house, $35 a month. Telephone 3626W.

NEW rug brick, all modern, wired for electric stove. Apply 45 Salisbury St. Phone 4235W.

RIDOUT St., 328—Seven rooms, conveniences, barn, large lot. Apply 121 Oak St. Phone 6664J.

SOUTH, close to car line—Six-room house, hot water heating, good garage; reasonable rent. Phone 5264W.

SOUTH—Heated apartment, 3 large rooms and bath, immediate possession; rent $35. Apply Huron & Erie, 191 Wortley Rd.

SOUTH—Seven-room flat, easily heated, handy to two car lines; rent moderate. Apply 62 Craig St.

ST. JAMES and Hellmuth—House to let, large living rooms, 4 bedrooms, den, modern; immediate possession. Apply A. R. Douglas, Oak Hall Bldg.

TECUMSEH AVE., 129; 3-roomed furnished flat with kitchenette; private entrance, cosy and homelike, reasonable.

TWO or three nicely-furnished rooms for light housekeeping, separate kitchen; rent reasonable. Phone 3617W.

UPPER DUPLEX, strictly modern, 5 rooms, bath, separate front and back entrances, hot water heated, garden. Phone 6324W.

WATERLOO ST.—Small, well-furnished house, all modern conveniences. Phone 721.

YORK St., 483, 3-roomed flat, heated, furnished or unfurnished, use of phone, good locality.

COAL AND WOOD.

BOULETS, the cheapest fuel, $13.50 per ton; coke, $13.50; hardwood, $4 load. Deviney, 630 Maitland St. Tel. 7320.

CHESTNUT hard coke; West Virginia semi-anthracite coal, $12; immediate delivery. P. Fargnoli, 601 Adelaide. Phone 5419.

COAL AND WOOD—Anthracite, chestnut, $18.00; coke, hard, nut size, $14.00. P. Fargnoli, 601 Adelaide. Phone 5419.

MIXED WOOD for sale, $4 a quarter of a long cord. E. Slobasky, Flour and feed and wood. 204 Hamilton Rd. Tel. 612J.

WOOD, finest dry wood, delivered, $4.50. J. Boom, 51 Adelaide St. Phone orders to 5404W.

MEDICAL CARDS

BANGHART, DR.—Women's diseases, surgery, Dundas-Maitland. Tel. 3500.

BICE, DR. E.—241 Queen's Ave., specialist, surgical diseases of genito-urinary tract and rectum. Phone 1400.

CAMERON, DR. D. A.—Dundas and Waterloo; diseases of women and stomach. Hours, 11-12, 2-4, 7-8. Tel. 1786 or 1722.

DUFFY, DR. J. LEONARD—200 Central Ave. Hours, 11-12, 2-4, 6-8. Tel. 3878.

HOLMES, DR. L. S.—Clinic Bldg., 241 Queen's Ave. Specialist skin diseases; X-ray and all forms of electric treatment.

HUFFMAN, DR. J. L.—746 Waterloo, corner Oxford. Phone 6822.

INGHAM, DR. G.—Specialist, eye, ear, nose and throat. 248 Queen's Ave. Tel. 3330W.

KARN, DR., 438 Clarence St.—Specialist, genito-urinary and rectal diseases.

REASON, DR. CLIFFORD, 538 Dundas St. Nervous diseases, surgery. Tel. 296.

SCHRAM, DR. JOHN S.—Corner Kent and Talbot. Specialist midwifery, diseases women and children.

SCHRAM, DR. NORMAN F.—Cor. Dundas and Wharncliffe Rd. Phone 2338.

STEVENSON, DR. W. J.—389 Dundas. Specialty, diseases women, surgery. Dr. H. A. Stevenson, X-rays.

SWEENEY, DR. P. J.—Women's diseases, surgery, 720 Dundas. Tel. 7074.

WISMER, DR. H. S.—Specialist X-rays. 253 Queen's Ave. Tel. 114.

CHIROPRACTIC

ANDERSON, A. C., Doctor of Chiropractic, 169½ Dundas, over Peters. Lady in attendance afternoon and evening. Phone appointments 6244.

A. W. MACFIE, D.C.N.D.—Specializing in drugless and non-surgical practice. Dominion Savings Building. Phones 4710 and 5710.

CHIVERTON, DR. MAURICE L., D.C., D.M.T., 169½ Dundas (over Peters). Hours, 2-5, 7-8. Appointment phone 4205. Residence phone 3409J.

DR. R. C. BEST, naturopathic physician (Specialist), chronic and nervous diseases, 191 Wharncliffe Rd. south. Phone 3328.

HAMMOND, A. S., D. C. N.—539 Dundas St. Electrical specialist. Tel. 7716.

JUDD, C. R., D.C., Ph.C., 114½ Dundas St. (over Mitchell's Drug Store). Hours 10-12, 2-5, 6-8. Tel. 5963J.

NATTRASS, DR. MAUD—Chiropractic and osteopathy. 898 Dundas. Tel. 5991W.

WALSH, DR. H. E., D.C., D.A.S.—Chiropractic physician. Specialist in nervous diseases, modern electrical equipment. Dundas, cor. Colborne. Tel. 5245J.

DENTAL CARDS

BLAIR, DR. JOHN F.—Office moved to 241 Queen's Ave. Phone 1400.

FRASER, DR. A. G.—Dentist, practice limited to X-ray and extraction. 238 Queen's Ave. Tel. 709.

FREZELL, DR. M. J.—386½ Richmond St., over Taylor's Drug Store.

JARVIS, DR.—General practice. Evenings, 7 to 8, by appointment. 213 Dundas. Tel 1480.

KELLY, DR. V., fixed and removable bridge work. 241 Queen's Ave. Tel 1400.

MOORE, DR. S. A.—Orthodontist. 241 Queen's. Practice limited to straightening teeth. Dewey graduate, N. Y.

ROSS, DR. J. V.—Cor. Dundas and Richmond, over G.T.R. office. Tel. 374.

SEDGEWICK, DR. J. M., 425 Richmond St.—Open evenings. Phone 6006.

TAYLOR, DR. H. D.—532 Dundas St. Evening appointments. Phone 4843.

THOMAS, DR. ROSS—Specialist pyorrhea and dental X-ray. 381 Queen's.

WILKEY, DR. W. J.—169 Wortley Rd. Tel. 6175. Evening appointments.

OSTEOPATHIC PHYSICIANS

COLES, C. W., 37 Hayman Court, Queen's Ave. Hrs., 11-12, 2-4, 7-8. Tel. 4250F.

DETWILER, E. S., D.O., 444 Waterloo Phone 3373. Hours, 11-12, 2-4, 7-9.

HARKINS, Drs. Marie H., Rebecca, St. George Apts., Wellington. Abrams method of diagnosis and treatment. Hours: 10-12, 2-5. Tel. 1560.

CHIROPODY

BEATTIE, Miss—Graduate chiropodist. Talbot and Fullarton. Tel. 3027W.

GREY BEAUTY SHOP—Graduate chiropodist. 221½ Dundas. Tel. 2632W.

HILES, Dr. Le Roy V., foot specialist, 202 Dundas St., over Cliff Robinson's store. Tel. 7308.

FOR SALE

ARE YOU troubled with headaches? If so consult F. Steele, Optician, 210 Dundas St.

ASPHALT shingles, Oriental designs, red or green. Brick and Supply Co., 609 William. Phone 1244.

BASEBURNER, "Treasure," also small special Oak Heater, both in good condition, cheap. 454 Talbot St.

BROOM MACHINERY; new stitcher; will sell separately if desired. Box 49.

BURBERRY style coats, $16.50; velour coats, $25.00; tricotine dresses, $16.50; men's suits and overcoats, $25.00; easy terms of payment. Phone 3722W. J. M. Fink, 122 Maitland. "Clothier and Housefurnisher."

BUY your out-of-town supplies with Dominion Express money orders. Five dollars costs three cents. eot

CANARIES—We are exclusive Canadian agents for Max Stein Full Note Rollers. Importations now arriving. London Aviary.

CARDS and booklets, picture framing, etc. Anderson's Art Store, 466 Dundas St. Phone 2790J.

CHATHAM kitchen cabinet and electric stove, sacrifice for quick sale. 492 English St. Phone 6515J.

CLEARING auction sale of farm stock and implements, Oct. 24, lot 12, concession 12, London Township, L. Ironside, proprietor; Newton Brock, auctioneer.

COAT—Lady's, brown velour with fur collar, size 36, $10, good value; also man's brown overcoat, in good condition, $5. Apply 664 Talbot St.

COATS—Just in ladies' and men's. Terms $2 a week. Mr. Percy, 661 Princess Ave. Tel. 2506J.

EDISON Amberol phonograph and six records, $15; all makes of phonographs repaired, records and player rolls exchanged 8 for $1. Frank Paige, Ridout, near Dundas. Phone 4775W.

ELECTRIC grates, regular $45, sale price $27.50. Leff Electric Co., 316 Grey St. Phone 4626W.

ELECTRIC wiring, fixtures and appliances. Bowley Electric, The Store with the Stock, 306 Dundas St. Tel. 2293.

FURNITURE bought and sold; also auctioned on commission. Ralph & Sadler, 419 Ridout St. Tel. 5084; res. 3576W.

GIVEN AWAY FREE—Friday and Saturday next, Oct. 19 and 20, to enable us to show you that in the east end you can purchase gents' and boys' clothing, furnishings, boots and shoes cheaper than in any other part of the city, I am giving away free 30 pairs of slippers, leather soles, to the first 30 customers who purchase goods up to $2.50 or over, and 30 pairs to 30 customers whose purchase is $2 or over. Look for the red dressed window. E. Lamperd, 777 Dundas St. east.

HEATER, with oven, splendid condition; antique couch; broadcloth coat and vest, size 39. Phone 2355-J.

"KLEENO Kloths, Kleeno Waste," the superior quality wiping cloths and waste, a grade for every use. W. Leff & Co. Phone 2792; nights 5422W.

LADIES' ready-to-wear clothing and house furnishings sold on credit. Goldenberg's Ready-to-Wear. 706 Dundas. Tel. 3559J.

Musical Evenings at Home.

GERHARD HEINTZMAN PLAYER, modern, Louis mahogany case, one of our best instruments, in good condition, used two months and taken back from owner, who left the city for the west. A real buy for quick sale, $625. 25 rolls and bench to match Free.

MENDELSSOHN PIANO, large plain mahogany case, tuned and in perfect condition. This piano sells new at $475. To clear $295.
$2 a week will take this one.

GERHARD HEINTZMAN.
222 Dundas St. Phone 5608.

NEW and up-to-date clothing and house furnishings sold on credit. J. Holiff, 366 Rectory St. Tel. 3595W.

OAK heaters, Corona ranges, Lister's cream separators, gasoline engines; walking and riding plows; Tudhope-Anderson farm machinery, repairs, etc. Jas. A. Graham, 362 Talbot St. Tel. 5628.

PAUL'S Purity Dairy, 682 Adelaide—Pure pasteurized milk, coffee and whipping cream, and dairy products. Phone 7863J.

PIANO bargains at Pudney Bros.—$135, upright, very best condition; $195, Bell upright, walnut; $225, Bell upright, perfectly plain case, walnut finish. Pudney Bros., 348 Dundas St. Phone 5124J. Open evenings.

PLOWS, repossessed, Cockshutt make, one repossessed wagon; bargains. Full line Cockshutt plows, wagons; repairs, etc. Small & Sales, 94 King St. Phone 3815J.

SAXOPHONE, C Melody, new, never used, an exceptional bargain. Leeson Bros., Aylmer.

SEND no money, just order 10 lbs. Pekoe Black Tea, $6, parcel post, C. O. D. Alfred Tyler, Importer, London.

SEVERAL new milk cows, tubercular tested, John Winters, R. R. 3, London.

SUITS, ladies', made in latest styles by high-class tailor; also men's suits. Full line ladies' and men's suitings carried in stock. All work guaranteed; reduced prices. Snell, the Merchant Tailor, 129 Bruce St. Phone 4553.

TEA SET, 3 pieces, Rogers quality, $22.50. Ross McKay, the Jeweler, London East. Open evenings.

THE BEST of slightly used furniture at 411 Ridout, cor. Dundas; fumed oak dining-room suite, electric washer and other goods.

TWO BLUE SUITS, gentleman's, size 38, too small for owner. Phone 3224F.

TWO typewriters to rent. E. J. Allen, office supplies, 110 Dundas St.

WINSTON'S cumulative loose leaf encyclopedia, latest edition, for $40; old Wedgewood plates. Hamilton's, 210 King St.

WOOD sawing outfit, with 4-horse-power gasoline engine, A-1 condition. Bargain, owner not using it. 601 Adelaide. Phone 5419.

LIVE STOCK.

ABOUT 150 bred-to-lay Barred Rock pullets, six months old well matured, $1.50 each for the lot. W. R. Bishop, Komoka.

AIREDALE registered stud dog and young pups just weaned. Apply 10 Thornton Ave.

BEAUTIFUL white squirrel with black ears, nose, eyes, feet and tail. Wm. H. McLean, Kippen, R. R. 2.

BILLY GOAT, also young nanny, high milking strain, guarantee stay with cattle. Peter Lamont, Komoka.

FOX TERRIERS, 2 dog puppies. 422 Piccadilly St.

IMPORTED Lord Intruder, London's smallest Boston terrier, now at stud, $15; dark seal, with perfect markings and short screw tail. Quality producers at stud, fee $10. Pedigreed Boston puppies, good markings, for sale. Leff Kennels, 316 Grey St.

RADIO

11-PLATE condenser with 3-plate vernier, plus dial and knob, special $5.75. The Radio Electric, 352 William St. Phone 656W.

AUTOMOBILES

FORDS—Buy a good used Ford from Middlesex Motors, Limited, London's only Ford dealer. All models, all prices. Talbot street at Queen's avenue. Open evenings.

FORD, 1920 runabout body and top $30, also my present stock of automobile tires at 20 per cent off list. These are all first, guaranteed. Apply Alva Jones, Ford dealer, Lambeth. Phone 577, ring 3 and 2.

FRANKLIN touring car, $200; Dort roadster, 1920, $200. Several other excellent buys. London Auto Wreckers, 264 Horton St. Phone 3510J.

MAXWELL, 1919 touring, good condition throughout, $250. Used cars at prices that are real values. See them. Storage and service station. Chas. Hutcheson, Used Car Sales, 397 Talbot St. Phone 1373.

OVERLAND touring car, good condition, five tires; cash price $150. Apply 498 Dorinda St.

SPECIAL—Ford top re-covers, top deck and back curtain assembly, $8.50. Middlesex Motors, Limited, Talbot at Queen's Ave.

1920 TOURING—

SHOCKS, good tires, motor overhauled. Exceptional buy. $300 cash or $112 down, $18.75 monthly for 12 months.

MIDDLESEX MOTORS, LIMITED.
LONDON'S FORD DEALER,
TALBOT ST. AT QUEEN'S AVE.
OPEN EVENINGS. b

1921 TOURING—

NEW tires, good top and upholstering, rear axle newly overhauled. $325 cash or $123 cash, $20.58 monthly for 12 months.

MIDDLESEX MOTORS, LIMITED.
LONDON'S FORD DEALER,
TALBOT ST. AT QUEEN'S AVE.
OPEN EVENINGS. b

1922 TOURING—

LIKE new, driven less than a year. $390 cash or $145.50 cash, $24.27 monthly for 12 months.

MIDDLESEX MOTORS, LIMITED.
LONDON'S FORD DEALER,
TALBOT ST. AT QUEEN'S AVE.
OPEN EVENINGS. b

1923 TOURING—

SHOCKS, dash light, speedometer, spare tire. A real buy. $450 cash or $165 cash, $27.58 monthly for 12 months.

MIDDLESEX MOTORS, LIMITED.
LONDON'S FORD DEALER,
TALBOT ST. AT QUEEN'S AVE.
OPEN EVENINGS. b

1917 TOURING—

NEW top, slip covers, shocks, good tires and paint. $150 cash or $59 cash, $19.83 monthly for 6 months.

MIDDLESEX MOTORS, LIMITED.
LONDON'S FORD DEALER,
TALBOT ST. AT QUEEN'S AVE.
OPEN EVENINGS. b

1918 TOUR—

NEW top and fenders, new tires, motor in good condition. $150 cash or $59 cash, $19.83 monthly for 6 months.

MIDDLESEX MOTORS, LIMITED.
LONDON'S FORD DEALER,
TALBOT ST. AT QUEEN'S AVE.
OPEN EVENINGS. b

1919 RUNABOUT STARTER—

NEW body, newly overhauled, $350 cash or $132 cash, $22 monthly for 12 months.

MIDDLESEX MOTORS, LIMITED.
LONDON'S FORD DEALER,
TALBOT ST. AT QUEEN'S AVE.
OPEN EVENINGS. b

1921 ONE-TON TRUCK—

EXPRESS body, closed cab, 1923 motor, new tires on rear. Good serviceable truck, $350 cash or $132 cash, $22 monthly for 12 months.

MIDDLESEX MOTORS, LIMITED.
LONDON'S FORD DEALER,
TALBOT ST. AT QUEEN'S AVE.
OPEN EVENINGS. b

AUTO ACCESSORIES.

ENGLISH Auto Wreckers. "The Home of Used Parts." Removed to larger and better premises at 74 Fullarton St. Phone 432.

AUTO REPAIRING.

AUTO tops and body trimmings, slip covers, Mose Wilson & Son, 337 Talbot St. Tel. 5320W.

FORESTER, F. B., 122 Fullarton St. Tel. 2929J. McLaughlin repairs a specialty. Work carefully done.

HAVE YOUR repair work done at the Windsor Highway Garage, carbon burnt out while you wait. 40c per cylinder. Phone 4251F.

SUPER SERVICE.
FORD OVERLAND
WILLYS-KNIGHT
RELIANCE GARAGE, LIMITED.
231-299 DUNDAS ST.
PHONE 6400. LONDON.

WE GUARANTEE to stop your motor pumping oil. Give us a trial. P. Fuller, 19 King St. Tel. 3947W., near Ward's Cigar Factory.

TAXI SERVICES.

ADVANCE TAXI. Phone 3911. W. Widden, 75 Askin St.

BLUE BONNET Taxi. Tel. 6362 Baggage transfer. We never sleep.

DAVIS Taxi Service—Heated sedans. Night service. 735 Richmond. Tel

...NESS CARDS.

...Express money order for ... costs three cents. ...eot

...ER and valuator—J. Light-... 694½ Dundas St. Tel. 3390M.

...-Elevator repairs and in-... parts supplied. 622 Princess ...don, Tel. 6722J.

...mixer and man for hire, by ...week. Phone 3882.

...nney sweep, yards and cellars ..., whitewashing. Phone 1883J ...rry & Son.

...igns and Show Cards. 123 King ...Phone 5149.

... those chairs upholstered now. ...J. Pugh, 89 Wharncliffe S. Tel.

...L LINE of feather pillows. Mat-...sses renovated. Phone 997. W. ...unt & Sons, 503 Richmond St.

...T YOUR electrical work done now by ...red Mason. Tel. 5210.

LONDON Art Shoe Repair—Best leather put on in all our work; satisfaction guaranteed; call and deliver same day. 87 Dundas St. Tel. 4851.

LONDON HOUSE, centrally located, Dundas and Talbot Sts., hot and cold water in rooms, clean and tidy, home cooking, reasonable rate, by day or night, an ideal home.

MacLEAN & HARRIS, bookkeeping, public stenography, collection. 207 Royal Bank. Tel. 7763.

MARINELLO System for faces, scalps. Chiropody. Removal of superfluous hair permanently. Miss Beattie, Talbot and Fullarton. Phone 3027W.

SIGNS and Show Cards, Star Signs, 207 Dundas (over Gammage). Tel. 7581.

SLATE Roofing—Our specialty is slate blackboards. J. Whittaker, 551 King St.

WATCHMAKER—Clocks, watches and jewelry repaired. D. Pollaria. Phone 4611M. 558 Richmond St.

WARREN BROS., Machinists, welders, formerly 314 Talbot. Hamilton Rd., near Rectory. Tel. 3075J.

BUILDERS AND CONTRACTORS.

BAER—Carpentry of all kinds, good work, prices right, 218 Hamilton Rd. Phone 4254W.

JOE BERE, building contractor; estimates given. 319 Wharncliffe N. Phone 4320W.

MURRAY, GEO. — General contractor and builder; jobbing estimates furnished. 118 Sydenham St. Tel. 4968F.

NOXELL, 200 St. Julien St., can build a 5-room bungalow, $2,200; 6 rooms, $2450, red brick. Tel. 7886J.

ONTARIO Roofers—R. L. Clothier, contractor and builder. 447 Quebec St.

WEEKS, A.—Builder, contractor, jobbing a specialty. 558 Colborne St.

PLUMBING AND HEATING.

AT YOUR service. H. R. Dixon, the Plumber. 300 Cheapside St. Tel. 1747W.

CHAS. WILLIAMS, the man with the repair shop on wheels. Phone 3277J.

FURNACES cleaned, overhauled and repaired. Regal Stoves and Furnaces. 527 Hill St. Phone 1846J.

LET US attend to your plumbing and steamfitting. We give service, satisfaction, and can guarantee all our work. Allen & Pope, 155 Chesley. Tel. 2293W and 7839M.

PLUMBING and repairs—W. O. Ellwood, 69 Becher St. Phone 4848W.

T. WELCH, plumber and steamfitter, 573 Central Ave. Tel. 7211W.

WILLIAMS & ROBERTS, 357 Clarence St., practical sanitary plumbers and steamfitters; estimates free; repairs promptly attended. Phone 1729W.

PRINTING.

THE HOLLINS PRESS for fine printing and stationery. 761 Dundas St. Phone 7812W.

TAILORING AND REPAIRING.

ADVICE—Send it to Greenwood. Special contract rates for cleaning, pressing and repairing. Tel. 7311W. Room 1, 213 Dundas St.

ARMOUR, J.—Order your fall suit now from me. 669 Dundas. Tel. 2379W.

FOR THE difficult repairs, see Bert Ray, the trained tailor, 201 Wellington St. Phone 7086J.

JOE DEAN, cleaning and repairing. 434 Clarence St. Tel. 4225J.

LADIES! Have your clothes made by an expert ladies' tailor and dressmaker, Wilmer, 229 Hamilton Rd. Tel. 5461W.

SUITS cleaned, pressed and repaired. Tailoring to measure. Customers' own material made up. R. Tatham, corner Lorne and Elizabeth St.

WILLIAMS Tailoring, where cleaning and pressing will be done to your satisfaction. 428 Clarence St. Phone 6013W.

FINANCIAL

F. G. McALISTER, barrister (of Gibbons, Harper & Braden). Mortgage loans. Phone 523.

GLADMAN & Stanbury, barristers, money loaned. Bank of Toronto. yw

INSURANCE funds on first mortgage. Edw. Towe & Co., Ins. Agency.

SCANDRETT, T. W., solicitor—Private and trust money to loan, lowest rates. 98 Dundas St. Phone 354.

WANTED—A loan of $2,600, first mortgage. Apply Box 150. Advertiser.

VETERINARY SURGEONS

WILSON, W. J.—Veterinary; horse and dog hospital. 84 King. Tel. 788.

THE LONDON ADVERTISER

CLASSIFIED ADS.
Phone 3670.
Standardized and Indexed for Quick Reference.

THE LONDON ADVERTISER reserves the right to classify properly all advertisements submitted for publication.

Not responsible for errors in advertisements following date of first publication.

Ads. not cancelled after 10 p.m. Ads. for morning paper must be in by 10 p.m.

Ads. for evening paper by 1 p.m. noon. All advertisements for Saturdays' papers must be in our hands by 10 p.m. Friday previous, to enable them to appear under their correct classification. Otherwise they must appear under the classification "Too Late to Classify."

CLASSIFIED RATES.
Cash.

1 day ..... 2c per word.
3 days ..... 5½c " "
6 days ..... 10c " "

When Advertiser Box is required allow 3 words. A charge of 10c for mailing is also added.

Marriages, Births and Deaths—One insertion, $1; two insertions, $1.50.

Memoriam Notices—12c per count line. (10 lines the minimum).

Card of Thanks—$1 per insertion.

Engagement Notices on Women's Page—75c one insertion, $1 two insertions. These notices must be signed by the sender, and will not be taken over telephone.

DISPLAY ADVERTISING.
TRANSIENT.

Amusements—15c per line each insertion.

Meetings—15c per line each insertion.

The London Advertiser will not insert a "make good" more than one incorrect insertion of an advertisement ordered more than one time.

Phone 3670. Want Ad. Department. THE LONDON ADVERTISER.

BUSINESS CARDS

STEWART & MORKIN
134 FULLARTON STREET.
ELECTRIC POWER CONTRACTORS.
All classes electric power, repairs, installations, windings, etc. Prompt attention, quick service. When you have trouble with your motor telephone 3165. xt

We stock everything in Lumber—Posts, Scantlings, Sheetings, Floorings, Sash, Doors and Trim, Wood and Asphalt Shingles, Hardwood Floorings, Roofings, Wallboard, Lath.

L. H. MARTYN & CO.
3151 YORK ST. t PHONE 5151.

AUCTIONEERS

GEO. R. GARDNER
AUCTIONEER AND INSURANCE.
PHONE 4883W. t

REAL ESTATE

BERT WEIR,
Over Oak Hall Phone 6250.
REALTOR.
Thos. Wilkey ..... 4781.
Wm. Taylor ..... 1908.
Bert Hookway ..... 3613W.
Wm. Reilly ..... 6339F.
A. C. Ball ..... 4362F.
L. H. Reilly, Manager.

EXCHANGES.
At a meeting of our salesmen held last night, ways and means were discussed for facilitating our exchanges, and a very satisfactory method arranged.

LET US EXCHANGE WHAT YOU DO NOT WANT FOR SOMETHING YOU DO.
But do not list it unless it is worth in cash what you ask on an exchange.

$6,900—North on paved street, 2-story red pressed brick, 3 bedrooms, reception hall, living-room, dining-room, kitchen, kitchenette, hot water, 3-piece bath, furnace, back and front verandas, floored attic, full basement, drive.

$5,800—North on paved street, 2-story red pressed brick bungalow, 3 bedrooms and den, living-room with fire place, dining-room, kitchen, 3-piece bath, furnace, full veranda, all in excellent shape; drive and very large lot.

EASY TERMS.
$5,200—$300 down; fine 1½-story brick on William St. near King; 4 bedrooms, 3 clothes closets, living-room, dining-room, kitchen, den, 3-piece bath, furnace, gas heater, veranda. Good location for rooming house.

TWO GOOD MORTGAGES FOR SALE.
$3,200—Mortgage at 7½ per cent on London homes worth $6,800.
and
$2,000—Mortgage at 7 per cent on London home worth $3,300.

$4,800—$800 down; 1½-story red pressed brick, 3 bedrooms, 3 clothes closets, parlor, dining-room, kitchen, 3-piece bath, furnace, full basement, wired for stove, gas, veranda, drive, built-in cupboards.

FIRST MORTGAGES TO EXCHANGE.
If you have a 3-bedroom house for sale here is your chance. Our client has a first mortgage of $2,400 at 6½ per cent, payable $100 and interest half-yearly, payments due July and December, with which she wants to purchase a house up to $4,500 with 3 bedrooms.

$10,500—King St., at corner of Maitland. Owner has instructed me to sell her fine large 2-story brick residence, and will take $2,000 down. There are 10 rooms, consisting of double parlors, dining-room, kitchen, summer kitchen, front and back stairs, large circular veranda, 5 bedrooms, 3-piece bath, furnace, all in splendid condition. This home is very suitable for conversion into a duplex, in fact it has room for four apartments, and being on a corner, all rooms will be bright and sunny. 85u

P. Walsh's Bulletin

WATERLOO ST., north of Cromwell St., 2-story rug brick house, 4 bedrooms, hardwood on first floor; all modern improvements; lot 33.10x115 feet, more land in rear if wanted; price is now reduced.

ST. JAMES ST.—Two-story red pressed brick house, veranda front and side, 4 bedrooms and den, all modern improvements; lot 35.11x120 feet. Very reasonable price.

QUEEN'S AVE., near William street—Two-story white brick, stone foundation, 4 bedrooms and clothes closets, 3-piece bathroom, furnace, electric and gas; lot 43.6x113 feet. Price $9,500.

P. WALSH
PHONE 4665. 425 RICHMOND ST.

TO RENT

CHELSEA GREEN, 1½-story brick, with furnace, hydro, gas, water, garage, $25 per month.
Stucco cottage and 2 acres of land, house is fully modern, and has hot water heating, $25 per month.
Close-in, red brick, modern, $40 per month.
WEST, fully modern in every detail, laundry tubs, etc., $45 per month.
NORTH, fully modern house, $50 per month.

ANDERSON & CO.
12 Market Lane.

GRIFFIN & CO.
418 Talbot Street. Phone 3193.
20 acres, Delaware Township, all tillable, dark sandy loam, spring wells, good wire fences, large white brick cottage; barn 50x22.
This is an exceptionally good buy.
12 acres on main gravel road, 14 miles from London; soil clay and sand loam, brick house, full-size basement, furnace, hard and soft water, barn on cement blocks, stable and garage, hydro in house and stables, drive shed, hen house for 150 hens, fruit garden, beautiful location, terms. 85u

The Western Real Estate Exchange, Ltd.

WANTED—A good country store (general), in some good Western Ontario town; must be in good location and reasonable in price. We have client who owns house in London to exchange.

WANTED, also, a small bakery business in small town; owner to take cottage in London in exchange.

Write or phone us at
78 DUNDAS ST. PHONE 696.
b

W. B. REID
REAL ESTATE.
403 RICHMOND STREET.
100-acre farm, near Aylmer, bank barn, water in barn for stock, large, roomy house with 5 bedrooms, lots of fruit, with good fences; price, $8,500. Will exchange for house in London.

Cottage, east, on Florence St., 2 bedrooms, parlor and kitchen, lot 52x165; price, $1,800; $500 down.
New rug brick, south side; $6,000, $1,000 down.

Reduced to $4,900
$800 CASH.
South, on pavement, close to cars; full two stories, red pressed brick and stucco, large veranda, full basement, hot air furnace, three-piece bath, three bedrooms with clothes closets. A real buy.

Wheeler & Smiley
182½ DUNDAS. PHONE 5264W.
b

A HOME OF YOUR OWN.
$4,050—Modern rug brick cottage, hardwood floors, built-in cupboards, wide veranda, nice lot, side and rear drive. Easy terms. A pleasure to shew you.
Two good grocery businesses at prices to make a profit. Premises to rent.
For rent—Cottages, $12 up.
A real nice home or two, at $55.
Real Estate. Money to Loan
HOME INVESTMENT CO.
Phone 5990. Room 1.
425 Richmond St.

E. COOK.
255 William St. Phone 4875J.
Central suburban property; general country store; 2 acres; good barn; choice locality; $2,500; terms. Six acres, house, barn, blacksmith shop, $2,500; good locality; and others.

AUTOMOBILES. AUTOMOBILES

Gypsy Week Closing—

Are you satisfied to run the old bus through the winter? Why not come up and let us give you a deal?

Dozens have been convinced that it pays to trade for one of our Reconditioned Cars, or a New Superior Chevrolet. This may be your last opportunity. Strike while the iron is hot. We have no cripples; they all go to the junk heap.

Ontario Garage & Motor Sales, Ltd.
397-401 DUNDAS STREET.
Phone 5459 and 2431.
"THE HOME OF SATISFACTORY SERVICE."
b

In Order to Make Room for New Cars, We Will Cut the Price of the Following Cars.
Come and Look Them Over.

McLAUGHLIN, 7 Passenger Touring—Just out of paint shop.
STUDEBAKER Special Six Touring—Just overhauled and refinished. Runs fine, a bargain for someone.
OVERLAND Four in good condition.
McLAUGHLIN Four, 1923 model. Run 1800 miles.
FORD 1923 Roadster—Just a few weeks old, several extras.
FORD 1921 Touring — First-class tires. Car just been refinished.
DURANT 1923 Special Roadster—5 cord tires. Bought new Sept. 1.
McLAUGHLIN, 5 Passenger Sedan in dandy shape.
REO 5 Passenger Touring, runs like new.

EASY PAYMENTS—30-DAY GUARANTEE.

McLaughlin Used Car Exchange
Corner Richmond and Bathurst Streets, London. t

Beemer & Co., Limited
USED CAR PRICES
We are offering some used cars which have been traded in for Cadillacs and Reos at Honest-to-Goodness prices. No inflated trade in prices at our established business.
Cadillac Sedan, late model 61, $4,650
Cadillac Phaeton, model 57, double letter, a snappy looking car, $2,200
Dort Sedan, 1922 model $525
Chevrolet Sedan, refinished, 1920 ..... $650
Ford Coupe, refinished $290

Beemer & Co., Limited
HOME OF QUALITY CARS
Ask about our Easy Payment Plan.
127-133 Queen's Ave.
Phone 5669-5670. tf

JACK WHITE
TREATS YOU RIGHT.
FORDS NOTHING BUT FORDS
374 DUNDAS ST. tf PHONE 985.

WINDSHIELDS
We have special windshield plate glass and modern facilities for fixing your broken windshields.
THE HOBBS MANUFACTURING COMPANY, LIMITED.

ELECTRICAL REPAIRS
We Are Fully Equipped and Guarantee Satisfaction.
London Battery & Tire Repair
York and Talbot St. tz Phone 6151.

FOR SALE

Simplex Ash Sifter
Saves more than enough coal to pay for itself the first season. Easy to operate, dustless, used as ash receptacle also.
$7.50 AND WORTH MORE.
W. A. O'DELL
HARDWARE.
379-383 Talbot St. Phone 187.

J. A. BROWNLEE
385 TALBOT STREET
Ready Roofing, 1-ply, $1.50 a square
Ready Roofing, 2-ply, $2.50 a square
Ready Roofing, 3-ply, $3.50 a square

WRECKING
The old Sulphur Baths on Thames street and are offering at ridiculously low prices:
30,000 used Brick,
20,000 ft. all kinds of lumber,
2,000 feet pipes.
8 Radiators.
1 Large Boiler.
50 Doors and Windows.
APPLY ON PREMISES.
Mercantile Salvage Co.
PHONE 5619.
85u

That Garden of Mine Next Year Will Look Fine,
I'm planting Darwin Tulips, a few Dutch Hyacinths, Crocus, Daffodils, Scillas.
I will buy my Bulbs from
Dominion Seeds, Ltd.
"The Best Bulb Store."
tx

THE BEST LUMBER AT THE LOWEST PRICES.
GEO. H. BELTON
LUMBER COMPANY
RECTORY STREET AND G. T. R.
xt

CORN AND CORN CHOP
Wheat, $2.50 per 100 lbs.
Cracked Corn, $2.00 per 100 lbs.
Special price on Corn and Corn Chop to farmers at store.
C. J. WAKELING. PHONE 4730W
tx

ARE YOU LOOKING FOR A USED CAR?
We have cars of every description. Lowest prices and best quality.
ONTARIO GARAGE & MOTOR SALES, LIMITED.
S. H. Rowe, Manager.
Phones 5469-2431. 397-401 Dundas St.
"The Home of Satisfactory Service."
ywt

ONE RUGGLES 2-TON TRUCK, just like new.
ONE FORD 1-TON TRUCK, stake body and cab.
TERRY for Bargains
144-146 Fullarton St.
House 4917. Phone 534.
ywt

AUTO RADIATOR SERVICE STATION.
G. M. MURRAY
65 KING STREET.
Tel. 2327. ywt Near Ridout.

INSURANCE.

J. A. NELLES & SON
Fire, Life, Accident, Marine, Plate Glass, Rent and Automobile. xt

B. N. CAMPBELL,
INSURANCE COUNSELOR.
Fire, Auto, Accident, Sickness and Plate Glass.
Dominion Savings Bldg. Phone 1611.
yt

WANTED TO PURCHASE.

Wanted — Poultry — Eggs.
We pay top prices for Fresh Eggs and Good Live Poultry.
C. A. MANN & CO.
78 King St. - - London, Ont.
ywt

MOTORCYCLES & BICYCLES

BICYCLES
Best assortment of wheels in the city. Colors to suit all. Lowest prices and easiest terms. Buy a Perfect and you buy right. Easy terms. 663 Dundas and 405 Clarence. ywt

MISCELLANEOUS

COME
ENJOY THE SEASON FOOD
LAKE ERIE WHITEFISH
FRESH FROG LEGS
ROYAL CAFE
386 RICHMOND ST., UPSTAIRS.
xt

Reptiles and fish have been added to the list of animals protected from cruelty by the performing animals bill recently introduced into the English House of Commons.

Clearing Auction Sale
On OCT. 24, 1923, at 1 P.M.
Farm stock and implements, lot 21, corner of White Oak Side Road and Sixth Concession, Westminster.
CHARLES JOHNSTON, Proprietor.
LAIDLAW & JOHNSTON, Auctioneer.
No reserve, as proprietor is giving up farming. 84-k.

FRED GENEREAUX
AUCTIONS.
WEDNESDAY MORNING, OCT. 24.
140 WORTLEY ROAD (Upstairs).

Mr. Wm. Smith has favored me with instructions to dispose of the following high-class furniture as follows: Starr Phonograph (cost $165) with records, leather and oak rockers, couch, large combination book case and desk in oak, 2 steel engravings, and other pictures, parlor tables, new Congoleum rug 3½x4, rugs and mats, curtains, blinds, cushions, 2 brass plaques, brass jardiniere with claw feet, snowshoes, modern dressers, iron beds, bedding, linen wear, car robe, mirror, electric iron, corner wardrobe, piano stool, large quantity good cutlery, dishes, Clark Jewel gas range, glass top cupboard, kitchen table and utensils, tubs, boiler, garden tools, fishing tackle, plumber's and automobile tools, jacks, tire chains, etc. 1918 Model Baby Grand Chevrolet, fully equipped with 5 good tires, bumpers, etc. This car is in perfect running order. This is one of those good sales. Come. Sale at 10 a.m.

FRED GENEREAUX,
Auctioneer and Valuator.
201 Dundas St. Phones 1832—3322J.

Administrators Sale of Farm Land
The Canada Trust Co.
Administrators of Joram H. Zavitz Estate, will offer for sale by auction on the premises,
Wed., Oct. 24, 1923
at 4:30 p.m.
The west half of lot 3, concession 9, Lobo Township, about 100 acres, on Sarnia Gravel Road, near Poplar Hill. Soil good clay loam, good buildings, abundant water. A splendid farm in an excellent locality. Possession at once for fall work.
For terms or further particulars inquire of
THE CANADA TRUST COMPANY,
London, Ontario.
AUSTIN WINTERS, Auctioneer.
FRASER & MOORE, Solicitors,
London, Ontario. O13,20

Mortgage Sale of City Property

Under power of sale in a certain mortgage from Samuel Peter Powell and Alton Maurice Powell to the vendor, there will be offered for sale by public auction, subject to a reserve bid, on

THURSDAY, THE 25TH DAY OF OCT., A.D., 1923, AT 2:30 O'CLOCK IN THE AFTERNOON, ON THE PREMISES, BY FRED GENEREAUX, AUCTIONEER, the following property, namely:

Part of lot 66, on plan 413, situate on west side of Ashland Ave., immediately south of the Grand Trunk tracks, extending south from track 110 feet, then westerly 150 feet, then southerly 32 feet 6 inches, then westerly 226 feet, then northerly 26 feet to Grand Trunk tracks, and then easterly along track 380 feet to Ashland Ave.

There is on this property a new frame building, 22 feet by 53 feet, which has been used for a factory.

Terms: Ten per cent of the purchase money to be paid at the time of sale and the balance within thirty days.

For further particulars and conditions of sale, apply to FRED GENEREAUX, Esq., Auctioneer, London, Ont., or T. W. SCANDRETT, Esq., 98 Dundas St., London, Ont. Solicitor for Mortgagee.

Dated at London Ont., this 4th day of Oct., A. D., 1923. 83u-wt

Mortgage Sale

Under and by virtue in the powers contained in a certain mortgage, which will be produced at the time of sale, subject to reserve bid, there will be offered for sale by Public Auction on Wednesday the 24th day of Oct., at the hour of 3 o'clock in the afternoon, at No. 97 Carling St., in the City of London, by Joseph Brown, auctioneer, the following property, namely:

Firstly: Lots Numbers 24 to 41 (both inclusive), on the south side of Haig St., and lots 18 to 23 (both inclusive), on the north side of Churchill Ave., in the City of London, in the County of Middlesex, according to plan registered as number 607.

Secondly: Lots 26 to 28 (both inclusive), and lots 34 and 35, on the south side of Churchill Ave., and lots 40, 46, 47, 49 and 53, on the north side of Scott Ave., in the City of London, in the County of Middlesex, according to plan registered as number 485.

Thirdly: Lots numbers 17 and 21, on the north side of Whetter Rd., and lot number 36, on the west side of Herkermer St., in the City of London, in the County of Middlesex, according to plan registered as number 469.

Ten per cent of the purchase money to be paid down at the time of sale and the balance within twenty days from the date of sale.

For further particulars and conditions of sale, apply to THE LONDON & WESTERN TRUSTS COMPANY, LIMITED, Richmond St., London, Ontario, or MURPHY, GUNN & MURPHY, Bank of Toronto Chambers, London, Ontario, Solicitors for Mortgagees. JOSEPH BROWN, Auctioneer, 3 Horn St., or 97 Carling St., London, Ontario. O6,13,20

Highly Important Sale
98 ELMWOOD AVENUE.
TUESDAY, OCT. 23, AT 10 A.M.
See Thursday's papers for list. Forget it not, forget it not. This is some sale.
b JOS. BROWN.

Auction Sale of Real Estate

Just outside city, London South, Iroquois Ave., off Cathcart St., lot 64x128, frame house, 8 rooms, stable, shed, henhouse, all kinds of fruit and flowers, spring water, soft water. Sale on premises, Wednesday, Oct. 31, at 2:30 sharp, afternoon. Terms cash. JOS. BROWN, auctioneer, 3 Horn St. Some choice property to rent and sell. G. J. MORDEN, proprietor, b

SALE OF VALUABLE PROPERTY IN THE CITY OF LONDON

Sealed tenders will be received up to and including December 1, 1923, for the following property in part or en bloc, known as the Walper House, being all and singular that certain parcel or tract of land and premises situate, lying and being part of Lot Number Five on the north side of Carling Street in the City of London in the County of Middlesex and Province of Ontario, commencing at the southwest angle of the said Lot, thence along the north side of Carling Street, eighty-seven feet to Talbot Street, thence along the west side of Talbot Street one hundred and forty-three feet seven inches, thence west parallel to Carling Street eighty-seven feet, thence south along the west boundary of said Lot Number Five, one hundred and forty-three feet seven inches to the place of beginning. Together with a right-of-way for all lawful purposes, in, to, over and upon a lane twelve feet wide and immediately adjoining the lands hereby conveyed on the north and running the full width of said Lot Five from Talbot Street. The said lands having a frontage of eighty-seven feet and a depth of one hundred and forty-three feet and seven inches.

This property is located in the heart of the business section and would be an ideal location for automobile showrooms, warehouses or manufacturing purposes. The building is constructed throughout of the best materials, stone foundation and brick. There are also on the land large solid brick barns which could be converted into a real garage. No tender necessarily accepted. Address all communications marked "Tender," and for further particulars to

C. M. QUICK, 528 Richmond St., London.
O6,13,20,27

THE DAILY SHORT STORY

By JANE OSBORN.

It was a peculiarity of Leonard Titus that he always did his most important writing on the train on his

Some of his city friends had expressed their amazement that he, a bachelor, with no taste or talent for golf or tennis or any of the diversions that would keep a bachelor in the country, persisted in living so far from town. Leonard made some light excuse. It would have sounded too absurd if he had said that he didn't come to the city to live because his best work was always scribbled with a lead pencil on the pages of a note-book in the smoking car of a commuters' train.

Leonard Titus was perhaps the best known editorial writer of the city; at least the business manager of his paper advertised him as such, and his fame had gone out throughout the land and across oceans until cabinet members called him in conference and he was asked to serve on committees to meet very distinguished foreigners. Any one would have been interested to meet Leonard Titus.

John McKoy, the taxi driver, who almost invariably took Leonard Titus from the railroad station to the newspaper office two miles away, had somehow found out who his customer was and henceforth felt honored in having him for a "steady."

John always waited a reasonable time after the 9:32 arrived, refusing other fares until he was perfectly certain that his distinguished customer was not coming.

One October morning the clock on the station facade pointed 9:45 and Leonard Titus had not arrived. John McKoy decided to wait no longer. That is, he reflected on the subject when a young woman, hurrying out of the taxi entrance of the station, furiously waved her handbag to him by way of summoning him.

She did not possess the easy manner of one accustomed to riding in taxis. If she had been she would never have waved her bag in that manner, even though, as it happened, there were no other taxis standing at that stand at that particular time.

John McKoy was about to pull out when he spied his "steady," Leonard Titus, coming out of the waiting-room. John McKoy stopped short, got out of the taxi, and went around to talk to the young lady inside.

"I am sorry, but there is my steady," he said. "You see, I am obliged to take him—he's an important person—he has to get to his office, you see."

"How do you know I'm not important?" said the young woman. She did look very, very young, as John McKoy looked in at her face blushing with something like rage. "I never heard of putting anyone out of a taxi—just because someone else wants it. I got here first, and I am going to stay here. It happens that it is as important for me to get to my office as for this ——"

"It's Leonard Titus, the great writer," said the taxi driver, and just then Mr. Titus arrived on the scene and sensed the situation.

"If the young lady doesn't want to get out, all right," he said, looking anxiously at his watch. "But maybe she wouldn't mind letting me go along too. I'm in a deuce of a hurry—train late, and they go to press by 11 — I'll take the seat outside." Leonard was now raising his hat to the young lady in the taxi. "You won't object? You're going downtown, I suppose. You can drop me on the way."

The young lady, who had shown that at least she had heard Leonard Titus when the driver mentioned his name, seemed not to object.

"I'd just as soon have you ride inside," she said. "That is, if you want to——"

Leoard Titus got in beside the young woman, bowing politely as he did so.

He looked a little embarrassed. Then he regarded his watch again, and then with a look of apology toward the young lady he dove into his brief case for a notebook and soft lead pencil.

"You'll pardon me, I hope?" he said, and began to read the scribbling in the notebook eagerly.

"You see, I'm late," he said after a few minutes. "And I must get this to the typist. You have been very good to let me ride. I must go to Hill street—do you go as far as that?"

"Yes," said the young lady, and then, "I don't in the least object. The taxi man told me who you were. I have always wondered what you looked like."

Leonard Titus straightened the glasses on his nose and sat up a little straighter. "And what do you think I look like?" he asked without a shadow of impertinence.

"Well, not exactly what I expected, though surprisingly like it, too. I thought you were a little taller and perhaps a little more bald and not quite so heavy. But I knew your eyes were blue and that you had hands like that."

"Bless me," was all Leonard Titus could say, and then, "You are a very observing young lady, I'm sure. But—do you really read my editorials—I mean so carefully that you have been able to find out so much about me?"

"Oh, I read them every day, quite thoroughly."

"That's interesting now," said Leonard Titus with unfeigned satisfaction. "I'd hardly expect they'd hold the attention of a young lady."

"Oh, they don't always. Sometimes—you don't mind my saying it, but sometimes they are so interesting and then again it's all I can do to get through them. I suppose that's because I'm not educated enough to understand—" she sighed, and then both she and her companion looked a little embarrassed.

He wanted to ask her why, if they bored her, she persisted in reading them daily. Also she had said that she had thought he was not quite so heavy.' Somehow this was singularly annoying. If she had been less charming, not quite so young and not quite so naive, this piece of frankness would have been less annoying.

"Do you really think I'm too heavy?" he asked, smiling and putting away his notebook. "I'm only a pound or so overweight."

"I didn't say you were too heavy," she said appraisingly. "Inly—well, from the way you write I imagined you were quite thin. You know you can't help but get an idea about a man's appearance when you hear as much about him as I do about you. But I don't think you are overweight. I think," she regarded him critically, "that you are just right—as far as weight goes," she added hastily.

"Really, we've had an extraordinary conversation," laughed Leonard Titus when he saw that he was within a block of his office. "And you haven't given me a chance to finish correcting these notes.'

"Perhaps they won't need it," said the girl. "Maybe the typist can make them out—"

"She'd be most unusual if she could. Typists, you know, are usually not very skilful making out hand-written copy. And now," he said, "I'm nearing my stop. You know who I am. Would it be too much to ask for your name, too? You have been very kind. I should be grateful to know to whom I am indebted."

The taxicab had stopped. "Oh, my name is Florence Mason," she said quite simply. "I wanted to tell you—I wanted to tell you why I was so stubborn about not giving up the taxi, but you see I had to get to my office on time. I missed my regular train, and the one I took was late. So I had to take a taxi. You see—"

"Miss Mason, I'm glad to have met you, I'm sure,' and here the taxi driver, who had alighted, opened the door and informed Mr. Titus that he was "here."

All that day Leonard Titus went about with the memory of his taxi-companion uppermost in his thoughts. It flattered him, no doubt, that this very charming young woman read his editorials every day, even though they did occasionally bore her. He wondered what she did.

She had spoken of her office. He hoped sincerely that she was not a typist for he said something about the general stupidity of typists. He wasn't quite sure what it was, but it stuck in his mind and made him a bit uncomfortable. He berated himself for this, but not so soundly as he did for not having managed to learn from her her address. Oddly enough, she had got out of the taxi after him and having said good morning had disappeared into the crowd while he was paying the driver.

She hadn't even suggested paying her share, though of course he would not have considered such an arrangement. The whole thing was quite mystifying—annoying, too, because she was such an attractive little girl that Leonard Titus wanted very much to see her again.

The next day he was still thinking about her, and was dwelling with regret on what he had said of typists.

He might have given her offence, and surely he had spoken only lightly. As a matter of fact, when he thought of it, the girl who did his typing had proved herself to be surprisingly accurate.

To be sure, he had never seen her—did not even know that one girl always did the work. But every morning, when the neatly-typed pages were brought to him by an office boy, he looked through them to find barely a single mistake. In fact, very often mistakes in his own spelling were made right in the copy.

Leonard Titus sat musing at his desk in the newspaper office where he spent a brief hour or two every morning attending to his correspondence and answering letters to a dictaphone. Suddenly he jumped to his feet, sat down again as suddenly, and called to the switchboard girl with the typing room.

"Is there a girl there named Mason—Florence Mason?" he asked.

"Sure!" came back the answer from the head typist. "She's the girl that always does the Leonard Titus stuff. Smart girl, or she couldn't make out that copy. Looks like writing on a laundry ticket."

"Thanks," said Leonard Titus. "This is Leonard Titus talking," at which the girl at the other end said: "Gee whiz, please excuse me for what I said.

"Certainly," said Mr. Titus suavely. "Please ask Miss Mason to come into my office when she is at liberty. I want to let her know how much I appreciate her careful work."

Florence Mason reported at once—very much embarrassed and very pretty.

"I've been thinking about that taxi episode," said Leonard Titus, "and it dawned on me that perhaps you read those editorials every day because you had to. The fact that you got off at this street seemed to corroborate that theory."

"And I didn't stop to pay my share," said Florence Mason, blushing. "I knew you wouldn't let me, anyway, and I wanted to get away. I didn't want you to know that I worked here and did your copying.'

When Florence left a few minutes later Leonard Titus saw her to his office door. "Then I'll meet you in the entrance waiting room at 12:30 and we'll have luncheon anywhere you want. We've been collaborating for a year—we ought to get better acquainted."

And that was the formal introduction of Leonard Titus to the charming young woman who very soon afterward became his wife.

(Copyright, 1923, by McClure Newspaper Syndicate.)

Auction Sale
Monday, Oct. 29, at 1 P.M.
Farm, Farm Implements and Stock, Lot 4, con. 7, West Nissouri. Loyal O'Neil, prop.; Rose and McDonald, auctioneers. 85u

TAKE NOTICE

1. That the Council of the Corporation of the City of London intends to construct the following local improvements, as set forth in the annexed schedule.

2. The estimated cost of the work and the proportion to be paid by the corporation are set forth in the annexed schedule:

SCHEDULE.

(a) A tile sewer on South street, from the River to Clarence street, on Hill street from the river to Clarence street, on Nelson street from the river to Waterloo street, on Clarence street from Hill street to Nelson street, on Waterloo street from South street to Nelson street, on Front street from the river to Wellington street, on Wellington street from the river to Clarke street, on Kennon Place from Wellington street to the end of street, and on Madiver Lane from High street to the end of street. The probable cost of the work is $31,218.22, of which $9,059.22 is to be paid by the city. The approximate annual cost per foot frontage for twenty years is 20.5c.

(b) A tile sewer on High street from Grand avenue to the river. The probable cost of the work is $688. The approximate annual cost per foot frontage for twenty years is 7.2c.

(c) A tile sever on Langley street from Tecumseh avenue to Baker street, on Baker street from Langley street to Belgrave avenue, on Belgrave avenue from Baker street to Chester street, on Chester street from Ridout street to High street, on Janes street from High street to 70 feet east, on Wellington road from Clarke street to Whetter road, on Watson street from Wellington road to the end of street, on McClary avenue from Wellington road to the end of street, on Weston street from Wellington road to the end of street, on Home street from Wellington road to the end of street, on Frank Place from Wellington road to existing sewer west, on Wellington Crescent from Wellington road to Fox Bar road, on Fox Bar road from Wellington road to existing sewer west, on Windsor Ave. from Wellington road to existing sewer west, on Emery street from Wellington road to existing sewer west, on Thompson road from Wellington road to 1,153 feet east, on Herkimer street from Thompson road to Whetter road, on Trevithen street from Thompson road to Alexander street, on Alexander street from Trevithen street to 400 feet east, on Clarke street from Wellington road to the end of the street, private property from High street to Wellington street, and on Grand avenue from High street to Gerrard street. The probable cost of the work is $175,679.85, of which $64,045.57 is to be paid by the city. The approximate annual cost per foot frontage for twenty years is 25.6c.

(d) A tile sewer on High street from Grand avenue to Chester street, on Emery street from Belgrave avenue to 500 feet east of High street, on Windsor avenue from Belgrave avenue to 500 feet east of High street, on Garfield avenue from Belgrave avenue to Southgate street, on Southgate street from Emery street to Windsor avenue, on Windsor Crescent from High street to High street, on Fox Bar road from Windsor Crescent to 250 feet east, on Frank Place from Windsor Crescent to 172 feet east, and on Tecumseh avenue from High street to 650 feet west. The probable cost of the work is $14,920.65. The approximate annual cost per foot frontage for twenty years is 7.2c.

3. The special assessments are to be paid in twenty annual installments.

4. Persons desiring to petition against the work named above must do so on or before the 20th day of November, A.D., 1923. S. BAKER, Clerk.

No. 53, initiation. b

SEALED TENDERS, addressed to the undersigned and indorsed "Tender for Addition to Archives Building, Ottawa, Ont.," will be received until 12 o'clock noon, Wednesday, November 7, 1923, for the construction of an addition to Archives Building, Ottawa.

Plans and specification can be seen and forms of tender obtained at the offices of the Chief Architect, Department of Public Works, Ottawa, the Resident Architect, Department of Public Works, General Postoffice, Toronto, and the Assistant Mechanical Engineer, Department of Public Works, Dominion Public Works Building, Place Royale, Montreal, P.Q.

Tenders will not be considered unless made on the forms supplied by the department and in accordance with the conditions set forth therein.

Each tender must be accompanied by an accepted check on a chartered bank, payable to the order of the Minister of Public Works, equal to 10 per cent of the amount of the tender. War Loan Bonds of the Dominion will also be accepted as security, or war bonds and checks, if required to make up an odd amount.

By order,
R. C. DESROCHERS,
Secretary.
Department of Public Works,
Ottawa, Oct. 16, 1923. O18,19,20

WOMEN! DYE ANY GARMENT OR DRAPERY

Waists Kimonos Draperies
Skirts Dresses Ginghams
Coats Sweaters Stockings

Diamond Dyes

Each 15-cent package of "Diamond Dyes" contains directions so simple any woman can dye or tint any old, worn, faded thing new, even if she has never dyed before. Drug stores sell all colors.—Advt.

"FREEZONE"
CORNS lift right off

Doesn't hurt a bit! Drop a little "Freezone" on an aching corn, instantly that corn stops hurting, then shortly you lift it right off with fingers. Truly!

Your druggist sells a tiny bottle of "

ANGLICAN

Cronyn Memorial

Corner Queen's Ave. and William St.
Quintin Warner, Rector.
Ridley Parson, Assistant.
8:30 a.m.—Holy Communion.
12 a.m.—Morning Prayer. Preacher, Ridley Parson.
3 p.m.—The Church School.
7 p.m.—Evensong. Preacher, Quintin Warner.
A Special Welcome is Extended to all visiting Delegates of the A. Y. P. A. Convention.

Christ Church

Corner Wellington and Hill Streets.
C. R. GUNNE, Rector.
8:30 a.m.—Holy Communion.
11 a.m.—Morning Prayer; Preacher, the Rev. J. Edmonds.
3 p.m.—Children's Day.
7 p.m.—Evening Prayer; Preacher, the Rev. H. E. Bray.

St. James' Church

London South.
Rev. W. Leslie Armitage, M.A., Rector.
8:15 a.m.—Corporate Communion of the Sunday School.
11 a.m.—The Rector.
3 p.m.—Rev. R. B. Rogers, M.A.
4:15—Confirmation Class.
7 p.m.—Rev. R. B. Rogers, M.A.

St. John the Evangelist

Wellington and St. James Sts.
Rev. A. L. G. Clarke, Rector.
SERVICES AS USUAL.

BAPTIST

Adelaide St. Baptist

Morning:
Rev. R. J. BOWEN
Sunday School—3 p.m.
Evening:
Rev. T. D. McCullough

Egerton Street Baptist

REV. A. BURGESS, Minister.
Special meetings in charge of the Gunton Party all next week except Monday, at 8 p.m.
Tonight at 8—"A Peculiar Courtship."
Sunday, 11 a.m.—"A Botanical Illustration of Christian Living."
3 p.m.—Special S. S. Session.
7 p.m.—"The Christian Receipts in Full."
Hear Mrs. Gunton Sing.

Maitland Street Baptist

DR. SOWERBY will preach.
11 a.m.
"Where Shall I Spend Eternity."
7 p.m.
"Those Two Business Men at Worship"
New Song Sheet.
ALL WELCOME.

Talbot Street Baptist

REV. BOWLEY GREEN, D.D., Pastor.
11 a.m.—Sermon by Rev. T. D. McCullough, Secretary Social Service Council.
3 p.m.—Bible School and Men's Bible Class.
7 p.m.—Sermon by Rev. R. J. Bowen, Secretary Canadian Bible Society.
A Cordial Welcome is Extended To All.

Wortley Road Baptist

"The Church with a Message."
R. J. MURPHY, B.D., Pastor.
11 a.m.
"OUR MARCHING ORDERS."
3 p.m.
Sunday School.
7 p.m.
"A SAD CONFESSION."
BAPTISMS.

BIBLE STUDENTS

International Bible Students Association

HYMAN HALL, 3 p.m.
(Corner Queen's Avenue and Clarence Street.)
QUESTION MEETING.
Bring your Bible questions.
(written.)
Seats Free. All Welcome.
No Collection.

CHRISTIAN SCIENCE

Christian Science

FIRST CHURCH OF CHRIST SCIENTIST.
The Subject for the Lesson-Sermon FOR SUNDAY, OCT. 21.
"DOCTRINE AND ATONEMENT."
Richmond St. at Kent.
Services—Sunday 11 a.m. and 7 p.m.
Sunday School 11 a.m.
Wednesday meeting at 8 p.m., at which testimonies of healing through Christian Science are given.
Reading room, Bank of Toronto Chambers, open daily, 10 a.m. to 5 p.m. Room 55.

CONGREGATIONAL

First Congregational

Dundas Street.
Rev. M. Kelly, Minister.
11 a.m.—"THE THREE VISIONS OF SOLOMON."
3 p.m.—Sunday School.
7 p.m.—"HE SENDS RAIN ON THE JUST AND UNJUST."

Theosophical Society

212 Dundas St.
Subject—
RECOGNITION IN HEAVEN
Sunday, 8:30 p.m., public invited.

CHRISTADELPHIANS MEET IN Castle Hall, corner Dundas and Clarence Sts., Sunday, 7 p.m. Subject: "Current Events Considered as Signs of the Approaching End of the Age."

PRESBYTERIAN PRESBYTERIAN

ANNIVERSARY SERVICES

ST. ANDREW'S CHURCH

(Corner Waterloo Street and Queen's Avenue.)
Public Worship 11 a.m. and 7 p.m.
(Doors open at 10 a.m. and 6 p.m.)
Dr. G. CAMPBELL MORGAN
(Late of Westminster Chapel, London, England.)
ALSO
Monday to Friday, October 22-26
at 3 p.m. and 8 p.m.
(Doors open at 2 p.m. and 7 p.m.)
Special Music.
A CORDIAL WELCOME.

FIRST PRESBYTERIAN

Corner Dufferin and Clarence.
COLONEL the REV. WILLIAM BEATTIE, D.D., C.M.G., Minister.
Mr. George Lethbridge, Director of Music.
11 a.m.—The Minister. "MODERATION."
3 p.m.—Church School. Young Men's Class. Young Ladies' Class.
7 p.m.—Five Minute Sermonette, "Great Britain, the Conditions, People and Policy."
Sermon Subject, Evening—"The World's First Murder."

KING ST. PRESBYTERIAN

W. R. McINTOSH, Minister, at both services.
9:45 a.m.—The Brotherhood. Speaker, Judge Warner of Juvenile Court.
11 a.m.—"THE SILENCE OF ETERNITY."
First study in Acts of Apostles. Copping's "Ascension" for Children.
3 p.m.—Sunday School and Young People.
7 p.m.—"A GOOD FELLOW TO PLAY NEXT TO."
Sermons on Striking Sayings. Special Address to Men.

Knox Presbyterian

Wortley Road and Bruce Street.
London South.
Rev. T. A. Symington, M.A., Minister.
Chas. E. Percy, Director of Music.
Sabbath Services:
11 a.m.—Public Worship.
3 p.m.—Church School.
7 p.m.—Public Worship.
Rev. J. Ure Stewart, M.A., of Belmont will preach at both services. All services in New School Auditorium. Entrance Bruce Street.

New St. James'

Corner Oxford and Wellington Sts.
Morning—Baptismal Service.
Evening—
"SON OF MAN ASHAMED."
Sunday School and Bible Class 3 p.m.
George W. Winterbottom, Organist and Choirmaster.

Hamilton Road

M. FRASER CREE, B.A., Minister.
11 a.m.—"The Baptismal Service."
Second, A Children's Service.
3 p.m.—Sunday School and Bible Classes.
7 p.m.—"Reverence."

REORGANIZED CHURCH OF JESUS CHRIST OF LATTER DAY SAINTS,

Not Mormons.
Maitland St. near York.
10 a.m.—Adult Prayer Service.
10 a.m.—Young People's Meeting.
11 a.m.—Preaching.
2:45 p.m.—Sunday School.
7 p.m.—Preaching, Elder H. A. Koehler.

First Spiritual Church

ON RECTORY OPPOSITE NELSON.
Services Sunday as usual at 3 and 7 p.m.
Speakers—Mrs. Rawson and Mr. Mills.

METHODIST METHODIST

ASKIN ST. METHODIST

10 a.m.—A. R. Kennedy of The Advertiser will address the Brotherhood.
11 a.m.—REV. J. T. COSBY MORRIS, B.A, B.D., "THE GREAT DEFICIENCY IN THE AVERAGE CHRISTIAN CHARACTER."
7 p.m.—REV. ROBERT HICKS, B.D., of St. Thomas.
Full Choir. Special Music under Dr. J. H. Smith.
STRANGERS WELCOME.

COLBORNE ST. METHODIST

Corner Colborne and Piccadilly.
Phone 7535. REV. HERBERT J. UREN, Pastor, 709 Colborne Street.
10 a.m.—The Brotherhood will visit Memorial.
11 a.m.—"PROVE ME."
2:45 p.m.—Bible Study for All.
7 p.m.—"SON, REMEMBER."
Church Anniversary, October 28, Rev. Dr. Lanceley.
Ladies' Aid Harvest Home Supper, Tuesday Evening, October 30.

DUNDAS STREET CENTER

REV. (CAPTAIN) JOHN GARBUTT, Minister.
11 a.m.—Rev. G. W. Dewey. Subject, "OUR LONDON WORK."
2:45 p.m.—Sunday School, Bible Classes and Men's Club.
7:00 p.m.—The Minister. Subject, "HATRED AND ITS WORK."
Special Musical Service.
J. Parnell Morris, Organist and Choirmaster.

FIRST METHODIST

REV. BRUCE HUNTER, B.A., B.D., Pastor.
Rev. E. W. Jewitt, B.A., Director of Religious Education.
10 a.m.—Class Meetings and Brotherhood. Brotherhood Address, "Eclipse of the Sun."—Professor H. R. Kingston.
11 a.m.—"THE WHOLESOME MINISTRY OF THE CHURCH. The Pastor.
3 p.m.—SUNDAY SCHOOL IN WESLEY HALL.
7 p.m.—"WHAT DO 'YOU' DO?"—The Pastor.
(The third in a series of sermons on "YOU.")
Soloists—Morning, Miss Gladys Watson. Evening, Mr. George C. Carrie.
Choir Leader—Mr. George C. Carrie.
Organist—Mr. Kingsley N. Ireland.

Grace Methodist Church

REV. GEORGE DEWEY, Pastor.
ANNIVERSARY SERVICES
11 a.m.—Rev. John Garbutt.
7 p.m.—Rev. D. N. McCamus.
This Church is just one year old. Your presence on this first anniversary would cheer and encourage this Methodist baby. Come and visit us.

Centennial Methodist

10 a.m.—Class Meeting.
11 a.m.—Rev. R. Hicks of Central Church, St. Thomas.
3 p.m.—Sunday School and Men's Bible Class.
7 p.m.—The Pastor, "SANCTIFIED BUSINESS." The last sermon in series on "Business Men and Religion."
MUSIC.
Morning, Anthem, "O Sing to the Lord a New Song," solo, Miss Dorothy Hird.
Evening, 6:45, Song Service, Anthem, "In Heavenly Love Abiding," duet, Miss Skinner and Mr. Watkin. Solo, Mrs. Heyward.
There's a seat here for YOU, and it's free.
A. E. M. Thomson, Minister.
Theodore Gray, Organist.

Empress Ave. Church

10 a.m.—Fellowship Meeting.
11 a.m.—Sacramental Service.
2:45 p.m.—Sunday School.
7 p.m.—"THE ETERNAL PURPOSE."
Miss Taylor, Organist.

Hyatt Ave. Methodist

10 a.m.—Brotherhood, Prof. Spenceley.
11 a.m.—Rev. A. C. Tiffin.
3 p.m.—Sunday School.
7 p.m.—Rev. A. C. Tiffin.
R. J. McCormick, Pastor.

Ridout St. Methodist

J. A. AGNEW, Pastor.
Residence, 87 Windsor Avenue.
11 a.m. Subject—
"THE LOVE OF GOD."
7 p.m. Subject—
"PAY THE PRICE AND IT IS YOURS."
At the close of the Evening Service there will be a social hour in the schoolroom.
10 a.m.
Men's Brotherhood. C. M. Trace will speak.
W. Gordon Scott, Organist.
STRANGERS WELCOME.

Robinson Memorial

10 a.m.—Visit of Colborne St. Brotherhood.
11 a.m.—"The Worth of Christianity."
7 p.m.—Rev. Selby Jefferson will preach.

Wellington Street

REV. GEORGE T. WATTS, Pastor.
10 a.m.—Men's Class Meeting.
11 a.m.—Rev. D. N. McCamus.
2:45 p.m.—Sunday School and Bible Classes.
7 p.m.—Rev. George W. Dewey.

Hamilton Rd. GOSPEL HALL

7 p.m.—"THREE GREAT THINGS."
Mr. W. Ludbrook will preach.

Egerton Street GOSPEL HALL

7 p.m.
Mr. James Lindsay will preach.

YORK STREET MISSION HALL. Morning Prayer and Praise Service, Mr. Harvey in charge. Evening, Mr. Thomas Kennedy will preach. Solo, Mrs. Collins. Evangelist Belcher, Pastor.

Charley, the biggest elephant in this country, a famous actor of the Hollywood zoo, has become so irascible in his old age that he has been condemned to death in spite of his $30,000 value.

YOUR Opportunity— London's Opportunity—

FOR THE GOOD OF ALL

—DR. G.—

CAMPBELL MORGAN

Will Address Services

Sunday, 11 a.m. and 7 p.m.

Weekdays, 3 p.m. and 8 p.m.

Starting Sunday, Ending Friday

St. Andrew's Presbyterian Church

Dr. G. Campbell Morgan is without an equal in this country as a forceful, analytical, expository preacher. For accurate knowledge of the letter of the Scriptures, insight into the spiritual meaning of the sacred writers, wide vision over the past, present and future of the Kingdom of God, and skill in setting forth his views in a deeply impressive manner, Dr. Morgan's superior can scarcely by found among living men.

—From an account of a meeting in Norfolk, Virginia.

PLAN TO ATTEND YOURSELF.

INTEREST OTHERS.

EVERYBODY WILL BE MADE WELCOME.

It is suggested that all who can will plan to attend afternoon sessions.

This will enable others to hear Dr. Morgan at night.

It has been found that invariably when Dr. Morgan speaks the greatest number has been turned away at the evening meetings. Come early.

PROCEEDS ARE $10,000 IN SHORTHORN SALE

Splendid Types of Imported and Canadian Bred Stock Auctioned in Woodstock.

Special to The Advertiser.

Guelph, Oct. 19.—The auction sale of imported and Canadian-bred Shorthorn cattle from the Thornham herd, the property of J. J. Elliott, well-known breeder, which was held at the winter fair buildings today, proved to be very successful.

The Shorthorns were probably the best sold here in a long time and attracted breeders from all parts of the province. Altogether 37 animals were disposed of, and the total proceeds of the sale was close to $10,000, with an average price of about $250. The top price of the day was $600, paid by Robinson Brothers of St. Marys, for Tarty Princess Royal 26th, imported heifer calf, bred by R. M. Wilson, Aberdeenshire, Scotland.

Campbell and Amos of Moffat, paid $550 for the three-year-old cow, Gartly Rosebine, bred by Alexander M. Mennie, Aberdeenshire, Scotland.

BRANTFORD TRADE BOARD COMPLETES CITY SURVEY

Special to The Advertiser.

Brantford, Oct. 19. — A complete survey of the development of this district has been made by the local Chamber of Commerce in response to questionnaires from the National Resources Intelligence Service of the department of interior. This survey includes a detailed account of all industries which have been developed as well as natural resources, which have not been utilized as yet.

This information is utilized by the department in producing trade maps and also for industrial propaganda to bring new industries to Canada.

OFFICERS CHOSEN.

Special to The Advertiser.

Stratford, Oct. 19. — At the final session of the Perth County and Stratford Teachers' Institute held here this afternoon, the following officers were elected:

President, Mr. I. J. Halpenny, St. Marys; vice-president, Miss R. J. McQueen, Stratford; secretary-treasurer, Miss R. J. McQueen, Stratford; secretary-treasurer, Miss J. C. Gaudy, Stratford; executive committee, Sister St. Albans, Kincora; J. A. Myers, Mitchell; J. H. Smith, William Irwin and Dr. S. Silcox; auditors, J. H. Smith and William Irwin; delegate to O.E.A., Miss Minnie Farint, Mitchell.

G. W. V. A. OFFICERS.

Special to The Advertiser.

Stratford, Oct. 19.—James E. Flinn has been elected as president of the local branch of the G. W. V. A. Reports presented at the meeting showed the local branch to be in a flourishing condition, and prospects for activities this winter are very bright.

Other officers elected were: A. Smith, first vice-president; J. Welsby, second vice-president; T. W. Salmon, treasurer; F. Dixon, J. J. Murray, J. C. Makins, E. Eglington, F. R. Chippendale, and W. H. J. Ellis, executive committee.

G. G. McPherson, K.C., was chosen honorary president; H. W. Strudley, D. Polley, J. P. King, John Roberts, John Stevenson, D. Ferguson, and J. D. Badour, honorary vice-presidents, Rev. Canon Cluff, Rev. Captain T. P. Hussey, Rev. S. A. Macdonnel, Rev. Father Egan and Rev. Captain Thomas Magwood, honorary chaplains.

BAZAAR AT LISTOWEL IN AID OF HOSPITAL

Various Booths and Tearoom Do Rushing Business—Women in Charge.

Special to The Advertiser.

Listowel, Oct. 19.—The annual hospital bazaar was opened this afternoon in McDonald's Hall, which presented an attractive appearance with its prettily decorated booths and departments.

The stage was used as the tearoom and looked very pretty with its autumn colorings and dainty tea things. Mrs. George Harron poured tea, while Mrs. S. Kemp, Mrs. C. Cavelle, Miss Thelma Rennie and Miss Kemp passed the cakes and sandwiches.

The fancy work booth combined with novelties was under the efficient management of Miss Ivy Kidd, who was assisted in selling the pretty articles by Mesdames W. Britton, A. H. Nichol, H. P. Wanzer, M. Hay, A. E. Malcolm and Miss Lola Fair. The Eastern Star conducted the candy table, which was in charge of Mrs. Bernie, Mrs. H. Hamilton annd Mrs. Robert Oliver. The homemade baking sale was ably managed by Mesdames Cavelle, Calder, Ferguson and Squires, who were kept very busy. The plain sewing department with Mrs. Purcell as convener was so surrounded that it looked like a bargain counter. Among those displaying the practical goods were Mesdames Ament, Chamney, Fair, Cameron and Schinbein. Next came the fishpond, where eager children spent their nickles and dimes, and which was managed by Mesdames A. G. Melrose and C. Rocher. The rummage sale was doing a brisk trade with Mesdames Tabbener, C. Ross and J. Watson to be seen exhibiting the goods.

Ice-cream was dispensed by the Misses Marie Morphy and A. Darroch. The cafeteria had Mrs. John Sangster as convener, ably assisted by Mesdames W. A. Johnstone, Pickering, A. Hamilton and Misses E. Bamford, W. Stevenson and a number of others. The bazaar will be open tomorrow when the returns from the different booths will be totalled, and a good sum for the hospital auxiliary will likely be realized.

Obituaries

MARTHA MATHEWS LEWIS.

Special to The Advertiser.

Stratford, Oct. 19.—After an illness extending over two years, Martha Mathews Lewis, aged 76 years, widow of the late Samuel Lewis, passed away at the home of her son, H. J. Lewis, 204 Brydges street, Friday morning.

Mrs. Lewis was born in Ashfield, moving to Stratford nearly 20 years ago. She is survived by one daughter, Mrs. G. T. Blair, and one son, Mr. H. J. Lewis of this city.

MRS. GEORGE SMITH.

Special to The Advertiser.

Dutton, Oct. 19.—The funeral of Mrs. George Smith of Dunwich township, who died in Windsor on Tuesday, was held this afternoon, and was well attended.

Mrs. Smith was 56 years of age and had resided in Dunwich a number of years. Besides her husband, she is survived by two sons, Lloyd and Gordon, and two daughters, Miss Stella, a supervisor of Grace Hospital, Windsor, and Miss Vanelda, a teacher in Michigan. Four sisters and four brothers also survive.

EDWIN DENTON.

Special to The Advertiser.

St. Thomas, Oct. 19.—The sudden death occurred Friday morning of Edwin Denton at his residence, 116 Alma street. Mr. Denton, who was in his 62nd year, suffered from a stroke. He was employed as night watchman at the Monarch Knitting Company for many years, and was a valued member of St. John's Anglican Church.

He is survived by three daughters, Mrs. H. O. Fostre, Niagara Falls, N.Y., Mrs. W. Westlake and Miss Lillian Denton, 116 Alma street, city, one son, and Herbert Denton of Niagara Falls, N.Y. The funeral will be from his late residence to the St. Thomas Cemetery Sunday afternoon at 12:45. Service will be at St. John's Church at 10 o'clock.

GEORGE W. STIRTZINGER.

Delhi, Oct. 19.—George William Stirtzinger, aged 64 years, died at his home in Windham Wednesday, Oct. 17. He was a highly-respected farmer of this district.

The funeral will be held on Saturday from the home of his brother, Conrad Stirtzinger, Middleton. Intrment will take place in the Delhi Cemetery.

MRS. MARY KENT.

Special to The Advertiser.

Brantford, Oct. 19.—The funeral of Mary Jane Kent, widow of George Kent, took place here from her late residence, 139 East aevnue, to Mount Hope Cemetery. Rev. C. E. Jenkins officiated. The pallbearers were: Messrs. J. W. Norris, W. J. Hunt, R. Pearson, Read, Hilliker and Gibbs.

MRS. SNIDER.

Special to The Advertiser.

Brantford, Oct. 19.—The funeral of the late Mrs. Snider took place here from her residence, 149 Elgin street, to Mount Hope Cemetery. Rev. C. R. Albright officiated, assisted by Rev. N. R. McLeod. The pallbearers were her six sons, Reginal, Royal, Rowland, Ralph, Irving and Archibald.

MRS. J. H. JOHNSTON.

Special to The Advertiser.

Oil Springs, Oct. 19.—In the death of Mrs. J. H. Johnston on Wednesday an old and highly-respected citizen of Oil Springs passed away. Over 62 years ago Mrs. Johnston, then Louise Maria Braund, came to Oil Springs and with the exception of one year, lived here all her life. The funeral was held from the Methodist Church Friday afternoon to the Oil Springs Cemetery. Mrs. Johnston is survived by her husband, J. H. Johnston, three daughters, Mrs. Burns of British Columbia; Mrs. Gad of Toronto; Mrs. Ganton of Alberta; two sons, H. Johnston of Tillsonburg, and A. Johnston of Oil Springs.

..... MRS. JAMES JOYCE. .....

Special to The Advertiser.

Port Lambton, Oct. 19.—News has been received here of the death of Mrs. James Joyce. Mrs. Joyce was a former resident of Port Lambton, moving to Wallaceburg early in the spring. Her death was caused by pneumonia.

MRS. WILLIAM GALBRAITH.

Special to The Advertiser.

St. Thomas, Oct. 19. — The sad death occurred suddenly at Lawrence Station on Thursday night of Mrs. Kate Galbraith, wife of William Galbraith, a well-known farmer. Mrs. Galbraith is survived by two daughters, Alice, a teacher at Ailsa Craig school, and Catherine at home, and two sons, Kenneth and William H. at home. Brothers and sisters surviving are: W. F. Kendall, Dutton; Leslie Kendall, Iona Station; Charles Kendall, Philadelphia; Geo. H. Kendall, Windsor; Mrs. E. Cook, Walkerville, and Mrs. Manson Horton, Shedden.

The funeral will take place from the family residence at Iona Station on Sunday afternoon at 2 o'clock, with interment at Fairview Cemetery, Dutton.

MRS. ELIZABETH SMALL.

Special to The Advertiser.

Woodstock, Oct. 19.—The death occurred of Elizabeth Small, widow of the late Andrew Goodall. Mrs. Small who was in her 77th year, lived in Woodstock for many years. Death came following a short illness which took place at the home of her daughter, Mrs. C. Hoover, Detroit. Survivingare two sons and two daughters.

JOHN BECUM.

Special to The Advertiser.

Blenheim, Oct. 19.—John Becum, one of the oldest of the Harwich township pioneers, died at his home on Center Line, Harwich, Thursday night. Mr. Becum was 89 years of age, and leaves five sons, Edward, Herman, Evans, Sanford and William. Joseph Becum of Center Line is a brother.

MRS. ARCHIE GALBRAITH.

Special to The Advertiser.

Dutton, Oct. 19.—Mrs. Archie Galbraith, one of the best-known residents of Dunwich Township, died very suddenly Thursday night at her residence on a farm two miles north of here. She had been a resident of this district for many years. Besides her husband, she is survived by two daughters and two sons.

JAMES PARDO.

Special to The Advertiser.

Blenheim, Oct. 19.—James Pardo, one of the best known pioneers of the Lake Shore road, Raleigh, died Friday.

Mr. Pardo was a brother of T. L. Pardo, ex-M.P.P.

He was a bachelor, and took a deep interest in the welfare of his community. A few years ago he built a beautiful union church on his property.

MISS EMILY MAX.

Special to The Advertiser.

St. Thomas, Oct. 19. — The death occurred Thursday morning at the home of Mrs. R. V. Anthony, 8 Myrtle street, of Miss Emily Max, aged 52 years.

Miss Max, who was born in Wiltshire, England, came to this district when three years of age, and had resided here ever since.

Besides her step-mother, Mrs. Charles Dixon, Miss Max leaves one sister, Mrs. McGugan, Southwold; one brother, James Dixon, Glasgow, Montana; three step-sisters, Mrs. Moover of London; Mrs. Clenny of Chicago, and Mrs. R. V. Anthony, and two step-brothers, Alex McPhail of this city, and Peter McPhail, Winyard, Sask.

Interment will be at 2:30 Saturday afternoon in the family plot at St. Thomas Cemetery, and will be of a private nature. Rev. J. M. MacGillivray, pastor of Knox Church, will conduct the services.

MRS. JAMES YOUNG.

Special to The Advertiser.

Owen Sound, Oct. 18.—The funeral of Mrs. James Young took place yesterday afternoon from her late home, 61 King street, to Mount Hope Cemetery. Rev. Dr. Woodside officiated, assisted by Rev. Mr. Grotke of Hespeler. The pallbearers were Messrs. E. J. Hanna, W. Hickley, S. C. Pitcher, C. Cole, Dr. Porter and C. Porter.

GEORGE M. GRIMMOND.

Special to The Advertiser.

St. Thomas, Oct. 199.—The death occurred quite suddenly Wednesday of George M. Grimmond of Port Stanley at his cottage at Corunna, where, with his wife and son Russell, he was spending a month.

Mr. Grimmond was a highly-respected and well-known resident of Port Stanley, and althoug he had reached the ripe old age of 70, his death came very unexpectedly. Besides his widow, he is survived by one daughter, Mrs. Sanborne of Windsor, and two sons, William in British Columbia and Russell at home.

AARON STAGER.

Special to The Advertiser.

Galt, Oct. 18.—After a month's illness, Aaron Stager, 62, one of Hespeler's best-known men is dead. Mr. Stager had lived in or near Hespeler all his life, and for the past 26 years was in the furniture business. He took a great interest in public affairs, and it was principally through his efforts that the town now has Forbe's Park. He was a trustee of the public school. A widow, two sons and one daughter survive.

DELAY FORMING CLUB.

Stratford, Oct. 19.—Farmers in the Atwood section have decided to delay the formation of an [illegible] club in that section until next spring.

Robust Men Like

BAKER'S COCOA

The cocoa of high quality.

Baker's Cocoa is invigorating, stimulating only in the sense that pure food is stimulating, it has a delicious flavor and aroma, is a great addition to meals and a wonderful between meals stay.

Made In Canada By

Walter Baker & Co. Limited

Established 1780

MILLS AT DORCHESTER, MASS. AND MONTREAL, CANADA

Booklet of Choice Recipes Sent Free

Leather Football Free To Boys

Here is something every real boy wants. This splendid football is made of real leather and has a splendid rubber bladder. Every boy wants to play football at this time of the year and you can earn one with very little trouble. Send us your name and we will send you forty packages of lovely embossed Thanksgiving and Christmas postcards, booklets, seals and tags to sell at ten cents a package. When they are sold, send us our money and we will send you the football with all charges prepaid. We guarantee the sale of every package of cards and take back any not sold.

HOMER-WARREN CO.,
DEPT. 30. TORONTO.

HAVE KIDNEYS EXAMINED BY YOUR DOCTOR

Take Salts to Wash Kidneys if Back Pains You or Bladder Bothers.

Flush your kidneys by drinking a quart of water each day, also take salts occasionally, says a noted authority, who tells us that too much rich food forms acids which almost paralyze the kidneys in their efforts to expel it from the blood. They become sluggish and weaken; then you may suffer with a dull misery in the kidney region, sharp pains in the back or sick headache, dizziness, your stomach sours, tongue is coated, and when the weather is bad you have rheumatic twinges. The urine gets cloudy, full of sediment, the channels often get sore and irritated, obliging you to seek relief two or three times during the night.

To help neutralize these irritating acids: to help cleanse the kidneys and flush off the body's urinous waste, get four ounces of Jad Salts from any pharmacy here. Take a tablespoonful in a glass of water before breakfast for a few days, and your kidneys may then act fine. This famous salts is made from the acid of grapes and lemon juice, combined with lithia, and has been used for years to help flush and stimulate sluggish kidneys; also to neutralize the acids in the system so they no longer irritate, thus often relieving bladder weakness.

Jad Salts is inexpensive; cannot injure, and makes a delightful effervescent lithia-water drink. By all means have your physician examine your kidneys at least twice a year.—Advt.

Insist on "PHILLIPS" MILK OF MAGNESIA

Say "Phillips" and Refuse Watery Substitutes

Accept only "Phillips," the original Milk of Magnesia prescribed by physicians for 50 years. Protect your doctor and yourself by avoiding imitations of the genuine "Phillips." Each bottle contains directions and uses.—Advt.

When Tonic Medication is Needed You can depend on

Vin St-Michel

(ST. MICHAEL'S WINE)

to accomplish the results you seek.

A wineglassful during the two principal meals means an increase of functional activity throughout the body, a prompt relief of depression and weakness, and a gratifying gain in a patient's whole condition.

AT DRUGGISTS ONLY

Million Dollar Doll

By C. N. AND A. M. WILLIAMSON.
Authors of "The Lightning Conductor."

Salvano Is Working a Little Treachery of His Own

CHAPTER LXXXVI.
Paul's Treachery.

...no had lied to Betty. He and Callahan were married. But ...f Mrs. Sheridan had not come ...giers with her letters and her ...ats, his position would still have ...n insecure.

Callahan, delighted at first with his title, had taken the precaution of making inquiries before allowing things to go too far. He had expected debts, but not disgraceful debts, and the affair with Mrs. Sheridan was not the only one that had started scandal.

The old man would have liked to secure the right kind of a prince for a son-in-law, but it looked as if Salvano weren't the right kind. Not only that, but there were plenty of better princes where Salvano came from, and in various other countries. Callahan resolved to take Rose where these princes were and where Prince Paul di Salvano was not. But he made one error of judgment. He let Rose and Salvano see too clearly and too soon what was in his mind.

Rose knew her father well. She had been in love before—though not like this—and pop hadn't "cottoned" to the men. He had been right in those cases, because they weren't good enough for her, but this one was. She adored Paolo, and meant to have him. It was she, therefore, who warned Salvano of danger, and suggested a secret marriage, because "pop would have to come round in the end."

The prince, being Italian, would not have dared propose it, for the simple reason that such a marriage would not in fact be legal, and he might be accused of deceiving the girl. He explained in a half-hearted way that there were difficulties. Without the parents' consent a marriage would not hold in his own country; and there were besides all sorts of formalities which must be observed. Still, they could be married according to American law, if his sweet Rose trusted him enough for a secret wedding. Then, if her father consented later, the whole thing could be done over again in the proper way before outsiders knew the story.

Rose was sure her father would consent. Why, he'd have to! So a license was bought by the girl herself, and the two were married one afternoon at Jamaica, Long Island. Rose wrote to one or two friends, cautioning them not to tell; but she was in a mood not to care, really, whether they told or not. This mood changed somewhat, however, when the confession to pop had been made (by her, not Paolo), and she had seen how he took it.

As she explained to Salvano afterwards, pop behaved more like a mad bull than anyone's kind old pa. He roared home truths about the prince's morals, and said he'd break the marriage—which wasn't a marriage, anyhow, by Gad!

Rose cried so much, however, that eventually Callahan relented. He talked with the bridegroom, and put him on probation. Salvano wasn't to consider Rose his wife, and must prevent the truth about the secret marriage from leaking out. The pair would be permitted to call themselves engaged, and Salvano might follow the father and daughter abroad, where Callahan had already planned to travel. If the prince behaved himself for six months, and if meanwhile Callahan heard no worse tales than he had heard already, there might be a real wedding — in Rome, perhaps, after a meeting with Paolo's parents.

With this concession Salvano had to be content, on the principle of half a loaf being better than no bread, and on the understanding that—for the honor of the family—his most pressing debts should be paid immediately. Also Callahan was willing to advance money for Salvano's traveling and other expenses.

The arrangement was humiliating; but Callahan was a millionaire several times over. If Paolo could "keep on pop's good side," as Rose pointed out, all disagreeables would soon be forgotten. Pop was like that! He couldn't bear malice. Consequently Salvano was at present extremely busy in keeping on that good side. He hoped sometimes that he was succeeding, though Callahan remained gloomy and morose, suspicious every time that his son-in-law looked at any women except Rose, or accepted an invitation to play bridge.

Betty Sheridan's letter had been almost a death sentence. Salvano had glanced it through, crumpled it and the envelope into his pocket, and, thinking quickly, had walked in the wake of the Callahans on to the terrace. He shuffled his thoughts like a pack of cards, and as a result allowed Rose to sit facing Mrs. Sheridan, whom he saw as he passed through the doorway.

It would be useless, he knew, to try to prevent the girl or her father from seeing the newcomer. Such an attempt would fail, and excite the suspicions of both, though Salvano had long ago "had it out" with Rose about Betty. He'd explained that the affair had been the merest flirtation, that Mrs. Sheridan hadn't been precisely backward; and that their position in society had led to exaggeration. Rose had believed him, but he mustn't let her suppose for an instant that Betty's appearance in Algiers was in any way connected with him.

"There's that stuck-up cat of a Sheridan creature," was Rose's comment, as her eyes singled out the charmingly-dressed woman whose bright hair glittered like gold in the afternoon sun

"Really!" Salvano exclaimed, "You mean Mrs. Miles Sheridan? What a small world, isn't it?? I mustn't look now, or she'll know we're talking about her, but I will in a minute—as if by accident. I suppose she has come to take care of her husband. Apparently he needs it—if what I hear is true."

Presently he did look, bowing to Betty, and half rising from his chair. "How she has gone off!" he murmured to Rose. "Out of doors in the sunlight, which makes you so lovely, she's quite haggard. Trying to keep down flesh works the deuce with a woman, they say! Shall I go over and speak to her, or——"

In tomorrow's installment Paul continues the play.

(Copyright, 1923, by the Bell Syndicate, Inc.)

Reddy Fox Rages When He Cannot Get At Little Bob White

By THORNTON W. BURGESS.

Reddy Fox soon picked up the trail of Mrs. Bob White and the wounded young Bob White, and so at length he came to the fallen, hollow fence post. His sharp nose told him at once that that wounded young Bob White was inside. Such a disappointment! It filled Reddy with rage. He hated that fence post, which, of course, was a very foolish thing to do. He took a long sniff, and his mouth watered as the scent of that young Bob White just beyond his reach tickled his nose. He snarled as he dug at the end of that old fence post with his claws.

But that was quite useless and he knew it. The outside of that old fence post was solid. It was only the heart of it that had rotted away. Reddy ran around to the other end. That was closed. Then carefully he examined the whole length of that old fence post. You see, he hoped there might be a thin, rotted place which he could dig open. But there wasn't. He tried reaching in with a paw as far as he could. He couldn't reach quite far enough. That young Bob White was as safe from him as

Outside in the blackest shadow crouched Reddy Fox.

if he were a mile away.

Presently Reddy realized how foolish his rage was. He sat down to think things over. He knew that somewhere near was Mrs. Bob White. But he knew that it was quite useless to try to find her and catch her. He gritted his teeth as he thought of how she had fooled him by pretending to be wounded. Then he tried to think of some plan for catching either that young Bob White or his mother. Reddy knows all about mother love. Many times has he seen mothers risk their lives for their children.

"The thing for me to do," said he to himself, "is to hide close by. Mrs Bob White won't be able to stay away from that wounded youngster very long. Perhaps that youngster himself will come and look for his mother. In either case I ought to be able to get that Bob White dinner I was so sure of a few minutes ago."

So Reddy flattened himself on the ground in the blackest of the Black Shadows close to the old fallen fence post and prepared to wait patiently. The stars came out and sprinkled the sky with little points of light. By and by gentle Mistress Moon came creeping up from behind the Green Forest and flooded the Green Meadows with soft, silvery light. There never was a more peaceful scene. It didn't seem as if there could possibly be anything but happiness and restful peace there. Yet inside that hollow fence post a young Bob White crouched, suffering from wounds and from terrible fright. Outside in the blackest shadow crouched Reddy Fox, patiently waiting for a Bob White dinner. And a little way off a little brown mother, Mrs. Bob White, watched and listened and waited, too. And with every moment she grew more anxious.

Time slipped away. Mrs. Bob White, wise in the ways of Reddy Fox, did not go to the suffering young Bob White despite the longing in her heart. The wounded young Bob White remained right where he was. He knew that he was safe. Reddy Fox grew hungrier and hungrier. At last he made up his mind that he was simply wasting time. If he were to have a dinner that night he must look for it elsewhere. He got to his feet and stole away softly. But he didn't go so softly that Mrs. Bob White did not know it when he went.

(Copyright, 1923, by T. W. Burgess.)

The next story: "The Bob Whites Receive a Welcome."

The Fall Weather Hard on Little Ones

Canadian fall weather is extremely hard on little ones. One day is warm and bright, and the next wet and cold. These sudden changes bring on colds, cramps and colic, and unless baby's little stomach is kept right the result may be serious. There is nothing to equal Baby's Own Tablets in keeping the little ones well. They sweeten the stomach, regulate the bowels, break up colds and make baby thrive. The Tablets are sold by medicine dealers, or by mail, at 25 cents a box, from The Dr. Williams Medicine Company, Brockville, Ont.—Advt.

UPSET STOMACH, GAS, INDIGESTION

Chew a few Pleasant Tablets, —Stomach Feels Fine!

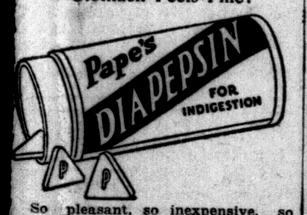

So pleasant, so inexpensive, so quick to settle an upset stomach. The moment "Pape's Diapepsin" reaches the stomach all pain and distress from indigestion or a sour, gassy stomach vanishes.

Millions know its magic. All druggists recommend this harmless stomach corrective.—Advt.

THE GUMPS—THE BIRD OF PARADISE

BARNEY GOOGLE AND SPARK PLUG

Barney Takes Back His Cruel Words.

BY BILLY DE BECK

MUTT AND JEFF

You Can't Tell—Aspirin Might Win At That.

BY BUD FISHER

REG'LAR FELLERS

He's Almost Got a Start.

BY GENE BYRNES

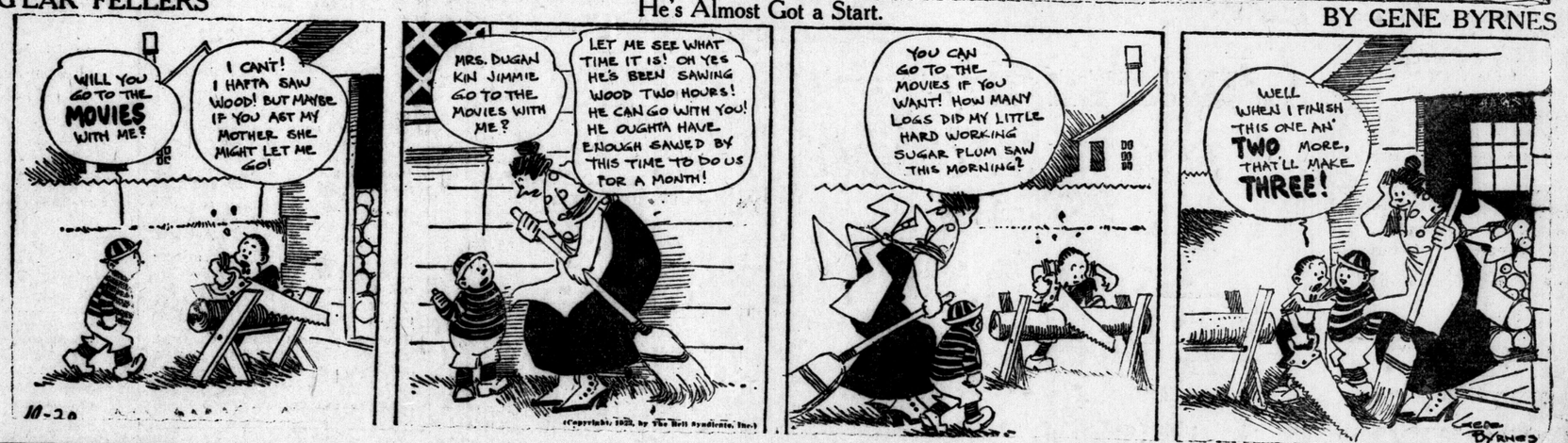

OUR BOARDING HOUSE.

BY AHERN.

"You Said It, Marceline!"

By MARCELINE d'ALROY

On Man as a Career.

MAN used to be
Woman's great CAREER!
Why is he so no longer?
Is it that he does not show
Enough INTEREST, or is it
Lack of PRINCIPLE?
Are husbands too much work
Or too LITTLE?
Or are the RETURNS
Not great enough?
Men used to be very
Engrossing—and to
Achieve matrimony was
Quite a BUSINESS;
Now it seems to be a SPORT
For one's SPARE time.
And men are no longer
Absorbing—but absorbed
By their business.
Men USED to be able
To keep a woman busy,
Now they can't even
Keep her QUIET.
To the modern woman
The modern man is
Not a CAREER, he's
A CATERER—
A source of materail supply;
And Woman, who needs more,
Is getting FED-UP!

VELVETEX — VELVETEX — VELVETEX — VELVETEX

DON'T THROW YOUR OLD CARPETS AWAY.

VELVETEX — VELVETEX

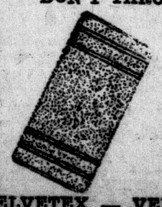

No matter how old, how dirty, how dilapidated (we sterilize them), have them made into the famous

"VELVETEX" RUGS.

We have hundreds of recommendations from our satisfied customers.

In Montreal, Toronto, Windsor and London, our driver collects the carpet from attic, cellar, or off the floor, and delivers the finished rug without any extra charge. Send for leaflet.

CANADA RUG COMPANY.
Established 1909.
Velvetex Bldg., 96-98 Carling St., London, Ont.
We pay express both ways on all orders.

VELVETEX — VELVETEX — VELVETEX — VELVETEX

Hambone's Meditations

By J. P. Alley.

"MAH MOTHER WUZ A WIDDER, SHE WEARED BLUE JEANS; MAH FATHER WUZ A GAMBLER HE DIED IN NEW 'LEANS!"

THE NEW FRENCH REMEDY.
THERAPION No. 1
THERAPION No. 2
THERAPION No. 3
No. 1 for Bladder Catarrh. No. 2 for Blood & Skin Diseases. No. 3 for Chronic Weaknesses.
SOLD BY LEADING CHEMISTS. PRICE IN ENGLAND 8s.
DR. LECLERC Med. Co., Haverstock Rd., N.W. 5, London.
Sold by druggists or mail $1.00 from 71 Front St. East, Toronto, Ont.
tx-tf

Rowat's Coffee
Its Popularity Proves Its Worth.
70c Pound.
Try a Pound Today.
T. A. Rowat & Co.
250 Dundas St. t Phones 3051-3052.

C. H. WARD & CO.
DIAMONDS
A Diamond for an engagement ring. Beautiful Blue White Diamonds set in Platinum, white, green and yellow gold.
Rings from $25 to $1,250.
C. H. Ward & Co.
Diamond Merchants, Jewelers and Opticians.
386 Richmond St. Phone 1084.

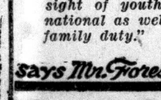
Our fitters are experts, $1.50 to $10.00. We have Trusses to fit all needs.
Cut shows one of our many lines. ANDERSON & NELLES, 268 Dundas St.

"Say it with Flowers"
DICKS FLOWER SHOP

WEGNER'S
Wholesale and Retail Dealer in Overalls, Sweaters, Coats, Gloves, Mittens and Raincoats.
LONDON'S LARGEST HIGH-CLASS WORKINGMEN'S OUTFITTERS.
Exclusive Manufacturers' Agent for the Best Canadian Make of Overalls.
WEGNER, The Heart of London.
371 Talbot St. Phone 1849J.
OPEN EVENINGS. tf

BIRTHDAY CARDS, VIEW BOOKS, SOUVENIRS.
Red Star News Co.
10 MARKET LANE.

WHEN YOU
Buy a WRAY DIAMOND
You know you have the best.
1-3 off present prices.
THE STORE WITH THE STOCK.

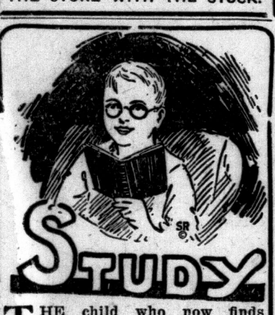

THE child who now finds study distasteful may find it a pleasure when he is properly fitted with glasses. Give the boy or girl the same chance that other children with perfect vision have.
"Correcting the eyesight of youth is a national as well as a family duty."
says Mr. Foresight
Carlyle TREBILCOCK OPTICIAN
233 DUNDAS STREET.
TELEPHONE 2351. yt

Parnell's Bread
Makes your store popular, Mr. Grocer. It satisfies the desire for real good bread of every customer who patronizes you. Bread is one of the lines that creates business for you, and you are judged on the quality you sell.
PARNELL'S Quality Bread
Has been good bread; in fact, the best bread for nearly fifty years.
Sell it and sell satisfaction.
Parnell Baking Company
Phone 927.

Complete Showing of FALL STYLES in
Furs and Millinery
BELTZ & CO.
PRACTICAL FURRIERS. ywt

It is wise to stock ahead on wood. Then you are sure of your supply.
GILLIES
Coal and Wood
Phone 1312. Cor. Adelaide and Bathurst. ywt

FURS
REMODELED AND REPAIRED.
All orders receive expert and careful attention.
Phone 1319.
ROSS', Limited
195 Dundas St., London. ywt

MOTORS
OVERHAULED—REPAIRED.
ELECTRIC MOTOR REPAIR CO.
349 Talbot. t Phone 7174.

Quality Vulcanizing Only.
ART WILKES
London Tire Repair Depot.
354 WELLINGTON STREET.
Opposite McClarys. ywt

WOODSTOCK COLLEGE PLANS MONSTER REUNION OCT. 26

Members of the staff of Woodstock College are planning for a monster reunion to take place at the school on Oct. 26 and 27. Invitations have been sent out by A. T. MacNeill, secretary of the Old Boys' Association, to more than 1,000 former students of the college.

Woodstock College is one of the oldest preparatory schools in Ontario, and although the secretary is unable to get in touch with all old boys, preparations are being made to accommodate the great number expected to attend the two-day reunion.

YOUNG BRUCE FARMERS WIN TORONTO JUDGING AWARD

Special to The Advertiser.

Walkerton, Oct. 19.—Alvin Monk of Elmwood, Norman Schmidt of Mildmay and Malcolm Tolton of Walkerton, sons of prominent Bruce farmers, were awarded second place in stock-judging competition held at the Union Stock Yards in Toronto, from a field of 13 teams, comprising farmers' sons from every part of the province. These young farmers are members of the Walkerton Pig Club. One hundred dollars in prize money was won by the Bruce County lads.

PROPOSE TO FORM BRANCH OF WORKERS' ORGANIZATION

Special to The Advertiser.

Chatham, Oct. 19.—A public meeting has been called for Monday evening, at which it is proposed to organize a branch of the Workers' Educational Association, with the view of arranging for classes to be conducted here by professors supplied by the University of Western Ontario. Richard E. Crouch, B.A., of London, will be present at the meeting to outline the aims and objects of the proposed system and to explain the course of studies proposed for the winter months. The headquarters of the association is in London.

BRUSSELS WILL HAVE HYDRO NEXT SPRING

Ratepayers Decide On Project by 222 to 8 Majority—$21,000 Investment.

Special to The Advertiser.

Brussels, Oct. 19.—Property owners of Brussels voted on a hydro bylaw on Wednesday and carried it by a 222 to 8 vote. A money bylaw calling for an investment of $21,000 was also carried by a large majority.

Lines will be extended from Seaforth, fifteen miles south, Niagara power. At Walton, three miles from here, a distributing station will be built. Blyth, which also voted for hydro, will also be served from there. Construction work will not commence until next spring.

At present Brussels has a privately-owned electric plant, although the past five years it has been leased by the council. The town enjoys the revenue from the plant, but owing to the high price of coal the cost has become almost prohibitive.

LOSES SIGHT OF RIGHT EYE IN TORONTO MOTOR CRASH

Canadian Press Despatch.

Toronto, Oct. 19.—Mr. and Mrs. Alfred Goddard of St. Catharines, who were injured in a motor car accident here yesterday afternoon, were resting comfortably today, it was stated at the General Hospital this morning. Mrs. Goddard has lost the sight of her right eye and is also suffering from a fractured skull. Mr. Goddard has scalp injuries, a cut four inches long over his right eye and a broken nose.

FIND WOMAN POISONED HUSBAND FOR ANOTHER

Canadian Press Despatch.

Saskatoon, Oct. 19.—"For the love of Theodore Oleskiw, Mrs. Katrynka Tracz poisoned her husband by putting strychnine in his home brew." was the verdict of a coroner's jury at Rosthern this afternoon at the close of the inquest into the death of Tracz, who succumbed to poison last week. The preliminary hearing of the woman and of Oleskiw as an accomplice of the woman commenced immediately after the inquest.

Both are charged with murder.

H. J. DALY SHOWS NO SIGNS OF HEALTH IMPROVEMENT

Canadian Press Despatch.

Toronto, Oct. 19.—H. J. Daly, president of the Home Bank of Canada, who is lying ill at his summer home at Island Grove, Lake Simcoe, was reported today about the same. He had a poor night and this morning showed no signs of improvement.

AWARD WOMAN $250 IN SUIT AGAINST OWEN SOUND

Special to The Advertiser.

Owen Sound, Oct. 19.—The city of Owen Sound was the loser to the extent of more than $250 as a result of the arbitration proceedings in connection with the claim of Mrs. Margaret Pyette that her lands had been damaged by the construction of a sidewalk by the city on the east side of Fifth avenue east. The award was made this morning by His Honor Judge Sutherland. The city will also pay the costs of the arbitration proceedings.

COLLECT FRUIT.
Special to The Advertiser.

Tillsonburg, Oct. 19.—Myrtle Rebekah Lodge held a very successful euchre party in the I. O. O. F. rooms. The general admission for each couple was a quart jar of fruit which will be forwarded to the Oddfellows' Home in Toronto. Altogether 50 quarts were collected.

Mrs. Fred Porter won the ladies' prize, and Mr. Bruce French the gentlemen's prize, while Mrs. Mullock and Cliver Mabee were the winners of the consolation prizes. A dainty lunch was served at about 11:30 p.m.

ELECT OFFICERS.
Special to The Advertiser.

Walkerton, Oct. 19.—The "Climbers" of Knox Church under the leadership of Mrs. Florence Rowand at their meeting held last night, to organize for the coming fall and winter, elected the following officers: President, Miss Grace George; vice-president, Miss Grace Tolton; secretary, Miss Marie Schwindt; assistant secretary, Miss Peggy Cowley; treasurer, Miss Mildred Royce; pianist, Miss Gladys McCarter.

Prince To Visit J. Miner's Farm

Special to The Advertiser.

Kingsville, Oct. 19.—The Prince of Wales is not only a good shot, but one of the finest sportsmen in the world, declared Jack Miner, in a letter from the northwest to friends here today.

Miner, with his son, Ted, goes to Western Canada every fall on a game hunting expedition, and this year he was fortunate enough to have "Lord Renfrew" as a shooting partner on one of his trips. The prince was much interested in hearing of Miner's famed bird sanctuary here, and gave his promise to visit Kingsville on his next trip to this country.

CLOSE ACTIVE CANVASS FOR HARVESTERS' WORK

Aid Given To Immigrants in Securing Winter Jobs Praised by Robb.

Canadian Press Despatch.

Ottawa, Oct. 19.—The active canvass for openings for winter employment for the 11,000 odd imperial ex-service men and others who came to Canada to help garner the crops is closed, and Hon. J. A. Robb, minister of immigration, today made the statement that the soldier settlement board field supervision staff went well over the top with 15,074 places listed.

Over half the number, or 7,846, are for farm jobs, 6,334 are for lumbering and bush work; 460 are required on railway construction in Saskatchewan, while there are openings for land clearing and mining in British Columbia and Alberta as well as some work opportunities in a number of the trades.

TORONTO CHILD KILLED IN FALL FROM WAGON

Canadian Press Despatch.

Toronto, Oct. 19.—Eleven-year-old Robert Prince, son of Alphone Prince, Toronto, was instantly killed this afternoon when he fell from a wagon in charge of Albert Roberts, aged 18.

The lad had climbed on to the wagon for a ride. He was one of eight children. The family came from Newfoundland about a month ago.

GIVE DOUBLE PREMIUMS TO DORCHESTER MEMBERS

Special to The Advertiser.

Dorchester, Oct. 19.—J. W. Young, secretarytreasurer of the Dorchester branch of the London Horticultural Society, received the fall premiums today, and they are being distributed to the members. There having been ed to the members, there having been no spring premiums distributed this year, on account of the bulbs being delayed too long in transit from Holland to be of any use, the members are receiving a double fall premium.

MORE THAN 200 NAMES ADDED TO VOTERS LISTS

Special to The Advertiser.

Chatham, Oct. 19.—More than 200 names have been added to the municipal voters lists on appeals heard by Judge Standworth, at a court of revision held today. Approximately 6,500 citizens will be entitled to vote in the mayoralty and aldermanic elections to be held November 5.

MUIRKIRK INSTITUTE.
Special to The Advertiser.

Highgate, Oct. 19. — The regular meeting of Muirkirk Women's Institute was held at the home of Mrs. Alexander King. The delegates appointed to attend the convention in London in November are: Mrs. N. Adrian and Mrs. A. McConnel.

COLLECTING TAXES.
Special to The Advertiser.

Blenheim, Oct. 19—George W. Huffman, tax collector of Harwich, has begun getting out his tax notices for the year. On the roll he reports that there is $143,700 to collect, and of this amount over $51,000 is due on the county rate.

RUSSELO—BATHGATE.
Special to The Advertiser.

Blenheim, Oct. 19.—Miss Maggie Jessie Bathgate of Harwich Township became the bride of Harry Russelo, in Leamington, on October 11, when they were married quietly by Rev. Mr. Penrose. The bride wore a suit of navy tricotine, richly embroidered, with hat to match trimmed with ostrich feathers. She is the only daughter of Mr. and Mrs. R. Bathgate of R. R. No. 5, Blenheim. The happy young couple will reside on Queen street, Chatham, Ontario.

OFFERED TODAY
IN THE
ADVERTISER WANT AD STORE

COAT—Lady's brown velour with fur collar, size 36, $10, good value; also man's brown overcoat, in good condition, $5. Apply 664 Talbot St.

EDISON Amberol phonograph and six records, $15; all makes of phonographs repaired, records and player rolls exchanged 8 for $1. Frank Paige, Ridout, near Dundas. Phone 4778W.

OVERLAND touring car, good condition, five tires; cash price $150. Apply 498 Dorinda St.

11-PLATE condenser with 3-plate vernier, plus dial and knob, special $5.75. The Radio Electric, 352 William St. Phone 656W.

$7,300—New 2-story solid rug brick on Adelaide, near Queen's Ave. Downstairs, living-room with grate, dining-room with French doors and kitchenette, wired for electric range, finished in chestnut, oak floors. Upstairs, 3 bedrooms, 3 clothes closets, 3-piece bath, all finished in white enamel with mahogany doors. Basements, two compartments with hot air Jewel furnace, and laundry. Eight-foot veranda and driveway. This is an A1 proposition to own your own home at $1,000 down, and balance can be arranged monthly. If interested apply owner, R. G. Kilpatrick, 602 Dundas. Phone 2525, evening phone 3202.

Many Good Bargains are Listed Every Day in Western Ontario's Best Market Place—
The London Advertiser Want Ad Store.
Prices From 10c to $10,000. Have you Looked for Your Daily Bargain.

DINING-ROOM SUITES

Artistic Beauty and Thorough Construction Are Distinctive Features In This Furniture

At whatever price you wish to pay, there is a Dining-Room Suite to meet your requirement. Every suite, regardless of price, maintains the highest possible standard of quality in material and workmanship.

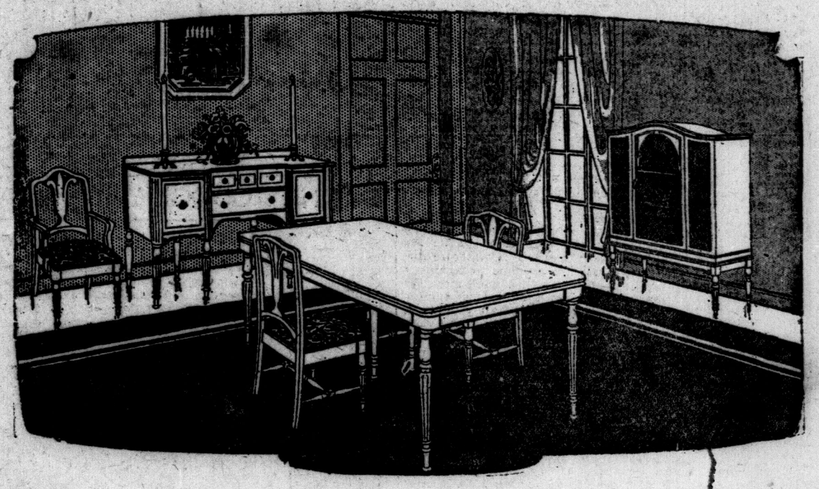

Cromwellian Dining-Room Suite

There is one of Cromwellian design in solid oak, finished in old oak finish. The Buffet is 60 inches long, with full length cupboard fitted with extra shelf, linen drawer and two short drawers, one lined. The China Cabinet has glass front and full width drawer. The Table is 46x54 inches and extends to 6 feet. Set of six slip-seat Diners, upholstered in genuine leather, complete the suite. Price $150.00

The above suite, made in satin walnut (gumwood), in good walnut finish; otherwise same as above. Price, complete..... $202.50

Jacobean Dining-Room Suits, made of selected quartered white oak, finished old oak, old English or fumed; fitted with solid brass trimmings and steel glides. Buffet is 66 inches long, top drawer fitted with cutlery divisions and lined with velvet. China Cabinet 43 inches wide, with one drawer. Table 54 inches, round top, or 44x54 inch elliptic end and extending to 8 feet. Set of six slip-seat Dining Chairs in genuine leather. Suite, complete.....$300.00

Queen Anne Dining-Room Suite, in genuine walnut. The tops, fronts and ends of cases, top rim and leaves of table are five-ply built stock. All other parts are solid walnut. The Buffet is 72 inches long. China Cabinet is 46 inches wide and fitted with one drawer and three shelves. The Table is 50x66 inches, and extends to 10 feet. The set of six Solid Walnut Diners, with slip-seats upholstered in No. 1 hand-buffed leather, complete the suite. Priced very much under value at $495.00

Furniture Department, Third Floor.

Hot Blast Electric Heaters, $4.50

Shaped like a diminutive stove or an oil heater are these compact new electric heaters. They have nickel tops and bases, stand firmly on four little legs and have a swinging bail handle. They are equipped with a seven-foot cord and a detachable plug. These heaters, which are fully guaranteed for a year, are very moderately priced at $4.50

They don't take up much space, and they are light enough to be conveniently moved from room to room. They are a real addition to your comfort in this changeable between-seasons weather.

The "Satisfactory" Electric Iron $5.25

It is just as good as its name implies. This iron is made specially for us by a leading manufacturer of electrical appliances. It is a six-pound iron, nickel-plated, with a handle of hardwood, which is shaped to fit your hand comfortably and without slipping. It has a neat little stand, and a cord and plug. The iron is fully guaranteed for a year. It is priced at $5.25

The electrical way is the easiest way. Here are two inexpensive devices which lighten the routine work of the busy housekeeper.

Linoleum For Every Room

Linoleum on your floors makes easy the work of cleaning.

English and Scotch Inlaid Linoleums, the patterns go right through to the canvas. Inlaids come in the two-yard widths only, in patterns suitable for every room. Priced at, per square yard.....$2.00, $2.25, $2.50 and $3.00

New shipments of English and Scotch Granite Inlaids just received. Priced at, per square yard....$2.25 and $2.00

Dominion Linoleums in a splendid assortment of patterns, printed in tile, floral and block designs, two, three and four yards wide. Priced at, per square yard, 90c, $1, $1.10, $1.20

Dominion Floor Oilcloths, one yard and two yards wide, in floral, matting and block designs. Priced at, per square yard 55c

Linoleum and Carpets, Third Floor.

Decorate the Home For the Social Season

Make the home a place of beauty through the cold months when our lives must be lived within its walls. The vivid beauty of leaves and flowers must die. That is why autumn is the natural time to beautify those walls, surrounding yourself by the colorful loveliness of the summer garden.

Many specially priced Papers listed below including number of manufacturers' clear-outs at one-third to one-half off regular prices.

30-Inch Tapestry and conventional Hall and Living-Room Papers, mostly self-toned styles, in soft colors of gray, ivory, sand, etc., combined with shades of rose, blue, mulberry, etc. Prices..75c to $2.00

30-Inch plain and near plain styles for paneling or using with borders. All colors ..... 50c to $2.00

30-Inch Dining-Room Papers, in colors to combine with above rooms. All in heavy colors of blue, rose, mulberry, etc. ..... $1.00 to $2.00 roll

Varnish Tile Washable Papers for kitchen or bathroom ..... 19c and 30c roll

Muresco colors for tinting walls or ceilings. All shades. 5-lb. package including kalsomine brush 85c

Cut-out borders to match all Muresco colors ..... 3c yard

18 and 22 Inch Tapestry, conventional and plain papers. All colors, very suitable for living-room, dining-room or hall use, at.. ..... 19c to 75c roll

30-Inch Oatmeals, in gray, sand, buff, tan, brown, blue and green colors. All with cut-out borders to match. Light colors, 20c roll; brown, blue, green, 25c roll.

Bedroom Papers in stripe or chintz patterns, with cut-out borders or bands to match ..... 10c to 75c roll

Kitchen Papers in block or small conventional patterns .....12c, 15c, 17c, 19c roll

Wall Paper, Paints, Brushes, Wax, Etc.—Third Floor.

MEN'S SERVICE.
Ties Pressed Free. Bring Your Twisted Ties and Have Them Pressed Out. No Charge.

SMALLMAN & INGRAM LIMITED

NOVEMBER DESIGNER.
Quarterly Fashion Book and Needlework Book at Pattern Counter.

Try Prisoners on Arrest When Jail Becomes Full

Special to The Advertiser.

Chatham, Oct. 19. — Dips, professional gamblers, confidence men and card sharps in large numbers were busy during the closing hours of the Moraviantown Indian fair, High Constable Peters stated today on his return to the city. He declared that the small force he had available was powerless to curb the activities of the crooks.

Indian Agent Stone was kept busy during the evening trying men for various offences as they were arrested, as the local lock-up would only accommodate three at a time.

The dips reaped a harvest, High Constable Peters said, in a tent in which wrestling bouts were staged. Excited men, bending to watch struggling opponents on a mat on the floor proved easy victims.

Several were searched as the crowds left the tent, but police were unable to find any damaging evidence on them, as they had apparently cleverly passed their loot to confederates. A fake riot was arranged by the confidence men as one constable was taking a notorious dip known as Jimmy before the Indian agent. The prisoner made a getaway in the melee.

FIVE POLLING DIVISIONS FORMED AT HESPELER

Special to The Advertiser.

Galt, Oct. 19.—There are 1,700 names on the Hespeler voters' list for the coming year, which has made it necessary to divide the town into five polling divisions instead of two. The great increase in the number of voters is occasioned by changes in the municipal act.

RETURNS FROM WEST.
Special to The Advertiser.

Paris, Oct. 19.—Mr. George L. Telfer, local sheep breeder, has returned from New Westminster, B. C., where he has been judging sheep for the department of agriculture. Mr. Telfer found the classes filled with good specimens of sheep, and the show was very creditable when compared with eastern exhibitions.

SELLS GENERAL STORE.
Special to The Advertiser.

Cargill, Oct. 19.—Mrs. R. J. Nesbitt of Glammis, Ont., has disposed of her general store to Messrs. W. and J. McKeeman of that village. Mrs. Nesbitt intends to moving to Kincardine in the near future.

TEACHER RESIGNS.
Special to The Advertiser.

Port Dover, Oct. 19.—After thirteen years' service on the local public school staff, Miss Agnes Exelby has resigned. J. E. McCarthy of Iroquois will take her place.

There is no charge made for the use of the Oatman funeral home.

PROGRESS
The service of our modern Funeral Home is supplying the community with a long-felt need.
A. L. OATMAN
Director of Funeral Service
Phone 586. The Funeral Home.
Cor. King and Colborne Sts.

GORDON L. FERGUSON
FUNERAL SERVICE.
Private Funeral Apartments.
350 William Street.
Personal attendance; lady assistant.
Phone 656J. Day or Night.

COAL, COKE, BRIQUETTES AND WOOD.
JENKINS FUEL CO.
PHONE 1391. ywt

The London Loan Company of Canada
MORTGAGES AND REAL ESTATE AGREEMENTS PURCHASED.

J. FERGUSON'S SONS
R. R. Ferguson, Manager.
174-180 KING STREET.
Funeral Directors and Embalmers.
Handsome Motor Hearses.
Day or Night Service with Promptness, Neatness and Quietness.
Phones: Office 543, Residence 2056W.

N. J. GRIFFITH
FUNERAL DIRECTOR AND EMBALMER.
104 Dundas Street, London.
Residence on premises. Phone 450.

GEO. E. LOGAN FUNERAL HOME
371-373 DUNDAS STREET.
PHONE 1968. ywt