

H B Gibson

ANNUAL REPORT

.... OF THE

FIRST... 

PRESBYTERIAN

CHURCH....

YEAR ENDING DECEMBER 31st.

...1895...

First

Annual Report
—OF THE—
First Presbyterian Church

PARK AVENUE, LONDON,

—FOR THE—
Year ending December 31st,
.. 1895 ..

*Adopted at the Annual Meeting of the Congregation,
held on the 29th January, 1896.*

London, Ont :
ADVERTISER PRINTING COMPANY.
1896.



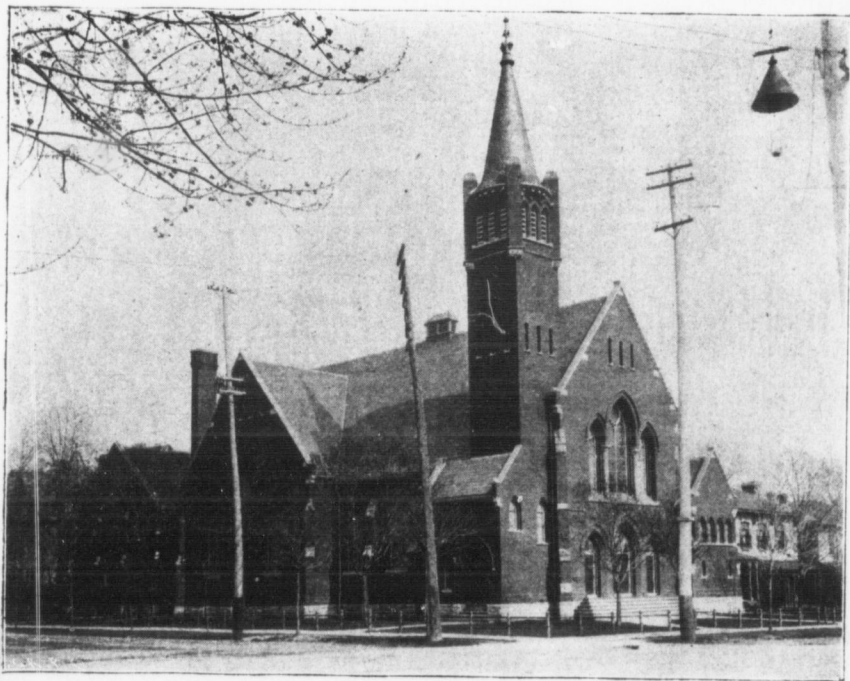

*FIRST PRESBYTERIAN CHURCH,
Park Avenue.*

THE MEMBERS AND ADHERENTS
ARE REQUESTED TO
KEEP THESE REPORTS FOR FUTURE REFERENCE.

Sabbath
Sabbath
Waterlo
Prayer
Prayer
Young

The Sa
on th
The Sa
first

The Ses
Me
The Bo
close
The W.
at 3
The La
4 p.m.
The Vic
at 4.
The Col
first

Parti
derson or
Ther
quarterly,
ordinary r
373 Talbo
Cont
envelopes
envelopes
Messrs. I

SERVICES.

Sabbath, 11 a.m., and 7 p.m.

Sabbath School and Bible Classes, 3 p.m.

Waterloo Street Sabbath School and Bible Class, 3 p.m.

Prayer Meeting, Wednesday, 8 p.m.

Prayer Meeting, Waterloo Street School, Wednesday, 8 p.m.

Young People's Society for Bible Study, Sabbath, 3 p.m.

SACRAMENTS.

The Sacrament of the Lord's Supper is observed at morning service on the first Sabbaths of March, June, September, and December.

The Sacrament of Baptism is administered at morning service, on the first Sabbath of each month.

MEETINGS.

The Session meets the first Wednesday of each month, at close of Prayer Meeting.

The Board of Managers meets the last Wednesday of each month, at close of Prayer Meeting.

The W. F. M. S. Auxiliary meets second Thursday of each month, at 3 p.m.

The Ladies' Aid Society meets second Thursday of each month, at 4 p.m.

The Victoria Mission Band meets the second Thursday of each month, at 4.30 p.m.

The Columbia Mission Band meets at the Waterloo Street School the first Wednesday of each month, at 4.15 p.m.

Parties desiring sittings will apply to Messrs. A. McPherson, R. Henderson or A. M. Hamilton.

There are no pew rents. Packages of envelopes are furnished quarterly, for weekly contributions, the amounts so raised being applied to ordinary revenue only. These may be obtained from Mr. A. M. Hamilton, 373 Talbot Street, or from ushers at church door.

Contributions for the Schemes of the Church are collected by pink envelopes, on the first Sabbath of each month. Persons not receiving envelopes will apply to any member of the Mission Committee, viz: Messrs. L. Gibson, John Mills, or H. Bapty.

SESSION.

PASTOR.

REV. W. J. CLARK.....307 Wolfe Street

Strangers are requested to make themselves known to the Pastor at the close of Sabbath services, or the Wednesday evening service. He will be at home Thursday afternoon and evening of each week.

ELDERS.

MR. ADAM MURRAY.....75 Stanley Street
 DR. H. ARNOTT 226 Queen's Avenue
 DR. GEO. HODGE.....234 Queen's Avenue
 MR. JOHN ANDERSON.....446 King Street
 MR. JOHN CAMERON 288 Dufferin Avenue
 MR. HARRY BAPTY434 Dufferin Avenue
 MR. LAWRENCE GIBSON... ..585 Talbot Street
 MR. JOHN MILLS..... 475 Princess Avenue
 DR. ALEXANDER HOTSON.....525 Princess Avenue
 MR. ANDREW GREENLEES 40 Ridout Street South
 MR. W. T. McCLEMENT.....422 Princess Avenue
 MR. H. S. SAUNDERS... ..297 Wolfe Street
 MR. JAS. I. ANDERSON, (Session Clerk)...13 Prospect Avenue

Members changing their place of residence will please notify the Session Clerk.

LADY VISITORS.

MRS. JAS FERGUSON840 Richmond Street
 MRS. A. M. HAMILTON546 Wellington Street
 MRS. JOHN MILLS.....475 Princess Avenue
 MRS. (DR.) HOTSON.....525 Princess Avenue
 MRS. L GIBSON585 Talbot Street
 MRS. JAS. REID 262 Central Avenue
 MRS. H. BAPTY..... 434 Dufferin Avenue
 MRS. JOHN CAMERON288 Dufferin Avenue
 MRS. G. BURNS..... 479 Park Avenue
 MRS. (DR.) ARNOTT 226 Queen's Avenue
 MRS. (DR.) HODGE..... 234 Queen's Avenue
 MRS. JOHN ANDERSON 446 King Street
 MRS. ROBERT REID 422 King Street
 MRS. VINCENT 55 Stanley Street
 MRS. C. W. LEONARD.360 Queen's Avenue
 MRS. R. K. COWAN 236 Queen's Avenue
 MRS. H. S. SAUNDERS..... 297 Wolfe Street
 MRS. G. M. REID 286 Dufferin Avenue
 MRS. A. GREENLEES.....40 Ridout Street South
 MRS. PICKETT144 Bathurst Street
 MRS. W. T. McCLEMENT.....422 Princess Avenue
 MISS BOYLE.....446 King Street
 MRS. J. W. FRASER..... 4 Stanley Street
 MRS. MCGUFFIN.....465 Queen's Avenue

First—Ric
Elder—

Second—I
Elder—

Third—Ric
Elder—

Fourth—I
Elder—

Fifth—Ea
Elder—

Sixth—Pr
Elder—

Elder—

Seventh—
Elder—

Eighth—
Elder—

Ninth—E
Elder—

Tenth—I
Elder—

Eleventh
Elder—

Twelfth.
Elder—

ELDERS' DISTRICTS.

- First**—Richmond Street and west, north of John Street.
Elder—Mr. Lawrence Gibson. *Visitors*—Mrs. James Ferguson and Mrs. A. M. Hamilton.
- Second**—Richmond Street and west, John Street and south to Kent Street, including Kent Street.
Elder—Dr. George Hodge. *Visitors*—Mrs. Gibson and Mrs. James Reid.
- Third**—Richmond Street and west, south of Kent Street to Dundas Street, including Dundas Street.
Elder—Mr. H. S. Saunders. *Visitors*—Mrs. Saunders and Mrs. G. M. Reid.
- Fourth**—Richmond Street and west, south of Dundas Street.
Elder—Mr. A. Greenlees. *Visitors*—Mrs. Greenlees and Mrs. Pickett.
- Fifth**—East of Richmond Street to Waterloo Street, including Waterloo Street, and north of Princess Avenue.
Elder—Mr. John Mills. *Visitors*—Mrs. Mills and Mrs. Hotson.
- Sixth**—Princess Avenue and south to Dundas Street, east of Richmond Street to Waterloo Street, including Waterloo Street, and Princess Avenue from Waterloo to Colborne Street.
Elder—Mr. John Cameron. *Visitors*—Mrs. John Cameron and Mrs. George Burns.
- Seventh**—Dundas Street and south, Richmond to Waterloo Street, including Waterloo Street.
Elder—Dr. Arnott. *Visitors*—Mrs. Arnott and Mrs. Hodge.
- Eighth**—East of Waterloo Street and north of Dufferin Avenue.
Elder—Dr. Hotson. *Visitors*—Mrs. C. Leonard and Mrs. R. K. Cowan.
- Ninth**—East of Waterloo Street to William Street, Dufferin Avenue and south to Dundas Street.
Elder—Mr. H. Bapty. *Visitors*—Mrs. Bapty and Mrs. McGuffin.
- Tenth**—Dundas Street and south between Waterloo and William Streets.
Elder—Mr. W. T. McClement. *Visitors*—Mrs. McClement and Mrs. R. Reid.
- Eleventh**—Dufferin Avenue and south, from William Street east, including William Street.
Elder—Mr. John Anderson. *Visitors*—Mrs. John Anderson and Miss Boyle.
- Twelfth**—South London.
Elder—Mr. Adam Murray. *Visitors*—Mrs. Vincent and Mrs. Fraser.

BOARD OF MANAGERS, 1896.

MR. ROBERT REID. MR. A. MCPHERSON.
MR. THOS. BRYAN. MR. S. B. COON. MR. W. J. CRAIG
MR. J. C. CROMBIE. MR. R. HENDERSON. MR. A. SHARP.
MR. J. R. SHUTTLEWORTH. MR. G. H. GILLESPIE.
MR. R. G. FISHER.
MR. A. M. HAMILTON, *Treasurer.*

USHERS.

MR. DAVID ARNOTT. MR. ED. E. REID. MR. ROBT. I IND.
MR. ALEX. CRAIG. MR. FRED. BAPTY. MR. W. A. REID.
MR. M. F. IRWIN. MR. JOHN M. FERGUSON. MR. D. MILLS.
MR. WM. SIMSON.

SABBATH SCHOOL.

MR. JAS. I. ANDERSON, *Superintendent.*
MR. W. C. FERGUSON, B.A., *Asst. Superintendent.*
MRS. PATTULLO, *Treasurer.* MR. J. M. FERGUSON, *Secretary.*
MR. D. SMITH, *Librarian.*
MESSKS. W. A. REID AND D. J. SAUNDERS, *Asst. Librarians.*
MISS ELLA SIMSON, *Organist.*
MISS B. GIBSON, *Asst. Organist.*

TEACHERS.

Infant Class—MISS HOWIE AND MISS M. HOWIE.
MRS. MARSHALL. MISS BRADSHAW. DR. GEO. HODGE.
MRS. W. H. FARRELL. MISS GERTIE SUTTON. MR. W. C. FERGUSON, B.A.
MRS. VINCENT. MISS C. HOWIE. MR. J. A. LEVI.
MISS B. GIBSON. MISS LORANGER. MR. J. A. MCINTOSH.
MISS KENNEDY. MISS GRACE SIMSON. MR. J. B. SPENCER.
MISS MCPHERSON. MR. L. GIBSON. MR. C. J. WALLACE.
MISS M. HANSON. MR. THOS. BRYAN. MR. J. G. SAUNDERS.
MISS GRIEVE. MR. ED. REID, B.A. MR. H. M. LAY.

YOUNG PEOPLE'S SOCIETY FOR BIBLE STUDY.

REV. W. J. CLARK, *Hon. President.*
MR. W. T. McCLEMENT, M.A., *President.*
MISS M. HAMILTON, *Vice-President.*
MISS M. MULVANEY, *Treasurer.* MR. FRED. A. BAPTY, *Secretary.*

WATERLOO STREET SOUTH SABBATH SCHOOL.

MR. HARRY BAPTY, *Superintendent.*
MR. A. GREENLEES, B.A., *Asst. Superintendent and Treasurer.*
MR. ROBT. KIPPAN, *Secretary.* MR. ALEX. CRAIG, *Asst. Secretary.*
MISS JENNIE LAW, *Librarian.*
MR. FRED. GRANT, *Asst. Librarian.*
MISS ELVA CULBERT, *Organist.* MISS HELEN DOBIE, *Asst. Organist.*

TEACHERS.

Bible Class—MR. A. GREENLEES, B.A.
Infant Class—MISS B. MCGUFFIN AND MISS CULBERT.

BOYS' CLASSES.

MR. A. E. PASSMORE. MISS M. YOUNG, MR. JOHN ANDERSON.
MR. S. W. MILLIKEN. MR. S. J. T. BROWN. MRS. HIGMAN.

GIRLS' CLASSES.

MISS LAW. MISS H. HARWOOD. MISS H. DOBIE.
MISS E. HARWOOD. MISS BATZNER. MRS. CLUNAS.
MISS E. LORANGER. MRS. A. TEMPLETON.

MISSION COMMITTEE.

MR. L. GIBSON, *Convener.*
MR. JOHN MILLS, *Treasurer.* MR. H. BAPTY, *Secretary.*

W. F. M. S. AUXILIARY.

MRS. JOHN CAMERON, *President.*
MISS M. BOYLE, *Secretary.* MRS. R. K. COWAN, *Treasurer.*

VICTORIA MISSION BAND.

MISS B. GIBSON, *President.*
MISS BERTHA HODGE, *Secretary.* MISS M. KENNEDY, *Treasurer.*

COLUMBIA MISSION BAND.

MRS. CLUNAS, *President.*
MISS JANE LAW, *Secretary.* MISS A. TEMPLETON, *Treasurer.*

LADIES' AID SOCIETY.

MRS. W. J. CLARK, *Honorary President.*

MRS. C. W. LEONARD, *President.*

MRS. G. M. REID, *1st Vice-Pres.* MRS. DR. HODGE, *2nd Vice-Pres.*
MRS. JOHN CALLANDER, *Secretary.* MISS A. J. REID, *Treasurer.*

CHOIR.

MR. WILLIAM CAVEN BARRON, *Organist and Choir Master.*

Sopranos.

MISS E. CULBERT.
MISS N. HIGGINS.
MISS W. HOTSON.
MISS J. LAW.
MISS MAY HIGGINS.
MISS A. HARVEY.
MISS CURRAH.
MISS F. ROBB.

Tenors.

MR. A. MARRIOTT.
MR. C. WALLACE.
MR. D. GARDINER.
MR. J. SAUNDERS.
MR. SPENCER.

Sopranos.

MISS G. LORANGER.	MISS MAY HODGE.	MISS F. HAMILTON.
MISS C. CAMERON.	MISS H. BAPTY.	MISS A. HYND.
MISS K. ROSSWELL.	MISS G. BAPTY.	MISS H. GRAHAM.
MISS M. CARRUTHERS.	MISS J. THOMPSON.	MISS M. ROBB-HENRICK.
MISS B. HODGE.	MISS M. THOMPSON.	MISS M. HOTSON.

Persons desiring to connect themselves with the Choir will please make application to Mr. Barron

CHURCH OFFICER.

MR. ANDREW DENHOLM, 494 York Street.

THIS
the

ballot by
the church
the congr
purpose.

The
members,
rotation :
may die o
filled at th
retiring M

If an
process of
forthwith
soon as co

The c
temporal
More part
the peopl
ministry ;
tion ; to p
other sala
committed
from time

Meet
Wednesda

ce-Pres.
asurer.

CONSTITUTION.

THIS congregation shall be known by the name of the First Presbyterian Church, Park Avenue.

The Board of Managers shall be chosen by ballot by the congregation, from among the members of the church in full communion, at the annual meeting of the congregation, or at a meeting duly called for that purpose.

TON.
RS.

The Board of Managers shall consist of twelve members, one-half of whom shall retire annually by rotation ; and their places, as also the places of any who may die or vacate their office during the year, shall be filled at the annual meeting of the congregation. The retiring Managers may be re-elected.

GUSON.
E.
N.

If any Manager be cut off from church privileges by process of discipline, or leave the congregation, he shall forthwith cease to act as Manager, and another shall, as soon as convenient, be appointed in his place.

N.
NRICK.

The duty of the Managers shall be to attend to the temporal and financial affairs of the congregation. More particularly it shall be their duty to obtain from the people contributions for the sustentation of the ministry ; to take care of the property of the congregation ; to provide for the payment of the minister's and other salaries ; and generally to administer all matters committed to their charge, as the congregation may from time to time direct.

Meetings of the Board shall be held on the last Wednesday of each month for the transaction of busi-

ness ; but a meeting may be held at any time on the call of the chairman, by notice from the pulpit, or addressed personally to the members of the Board.

Seven members present shall constitute a quorum. Every meeting should be opened and closed with prayer.

The Treasurer shall be appointed at the annual meeting of the congregation from the members of the Board of Managers. His duties shall be to keep the accounts of the congregation and to receive and disburse all moneys, subject to the direction and control of the Board of Managers.

The Chairman and Secretary shall be appointed by the Board of Managers at the first meeting of the Board held after the annual meeting of the congregation.

The Chairman's duties shall be to preside at the meetings of the Board of Managers, and to sign all accounts which have passed the Board. In his absence any member may be chosen to act as chairman *pro tem*. The chairman has only a casting vote.

The Secretary's duties shall be to keep a correct record of the proceedings of the Board of Managers, and to act as clerk of the congregation at congregational meetings.

All cases not herein provided for shall be governed by the rules and forms of procedure laid down by the church courts of the Presbyterian Church in Canada.

STATEMENT BY SESSION.

The affairs of the congregation have steadily and quietly moved forward in the year 1895.

There has been no event of marked importance that needs special mention. We report increase in membership, good attendance at Sabbath services, and steady progress of the various organizations in connection with the congregation.

Four members have been removed by death, although the pastor, and his supply in the summer, have attended twenty funerals, ten of which were of persons more or less intimately connected with the congregation, the others being connected with other congregations or without any church relation.

A large number comparatively have disconnected themselves through removal.

There have been eight infants and one adult baptized during the year.

The Session Fund, which is administered in behalf of the needy, is as follows :

Balance on hand, January 1st, 1895, . . .	\$59 95
Collected at Thanksgiving service	28 75
" Preparatory " March	20 46
" " June..	11 55
" " Sept..	19 57
" " Dec..	17 75
Interest	1 42
	\$159 45
Disbursements	62 30
	\$97 15

The attendance at the quarterly Communion services has been as follows :

March.....	312
June.....	313
September.....	312
December.....	344

The Session cannot too earnestly press home upon all members the great desirability of regular attendance at Sabbath and mid-week services, and especially at the Lord's table. Our last annual report showed a

Membership of	410
There have been added by profession.....	25
" " " " certificate.....	49
	—
Removed by death.....	484
" certificate.....	4
Left the bounds and dropped from roll.	22
	7
	—
	33
	—
Leaving number on roll, December 31st, '95.	451
A net increase for the year of.....	41

In the early part of the year it was decided, after careful consideration and consultation, to make a change in connection with the Young People's Society of Christian Endeavor, as it was felt that it was not doing that work for which it was intended. In its place there has been organized a Young People's Society, under the leadership of Mr. W. T. McClement, M.A., and the Pastor. The meetings, which are held in the church every Sabbath afternoon at three o'clock, are devoted to Bible study, and though the attendance reported is good, still it is not what it might be, and the Session trust there will be a marked increase during the coming year.

It has been felt for some time that an advance should be made, if possible, in the work carried on in the Waterloo Street School, and at a joint meeting of the Session and Board of Management it was decided to recommend to the congregation the engagement of a theological student to hold services, the engagement to be for six months, and longer if the work proves to be promising. The congregation of Knox Church, South London, have undertaken the guarantee of one-third of the expense, and this congregation will be asked to guarantee the remaining two-thirds.

Parents are reminded of their duty in connection with the home Sabbath school and the one held in the Waterloo Street South School, and it is hoped they will see to it that the children attend regularly with prepared lessons.

The Session is glad to note a larger contribution than last year in the pink envelopes for schemes of the church. While no great stride forward has been made, every year there has been a slight increase, and it is hoped the same story may be told in years to come.

The various organizations speak for themselves in their reports; it is believed that none have gone back, but forward.

The choir has kept well to the front under Mr. Barron's leadership and will doubtless continue to do so.

There is great cause for encouragement in reviewing the work of the year. May God continue to use us for good. "Save Thy people and bless Thine inheritance; feed them also and lift them up for ever."

J. I. ANDERSON,

Session Clerk.

W. J. CLARK,

Moderator.

BOARD OF MANAGERS.

Your Board of Managers, in presenting their annual report, have renewed occasion to render thanks to the bountiful Giver of all good for His loving care and protection throughout the past year, and His gracious dealings with us at all times.

We desire to congratulate the congregation upon the united and harmonious feeling which prevails, and the large measure of prosperity enjoyed.

We are pleased to report that there has been an increase in the ordinary receipts over the preceding year, and it is gratifying to note that we have been able to meet all liabilities, pay off \$2,000.00 of the church debt, \$300 off organ, and have a balance of \$97.01 in the Treasurer's hands. The amounts realized are as follows: envelopes, \$4,631.65; opening collections, \$1,087.70; anniversary services, \$1,006.48; bequest from the late Mrs. E. Leonard, \$100.00; building subscriptions, \$167.75; other sources, \$95.28; Ladies' Aid Society, \$300.00; balance from 1894, \$418.79. Collectively these amounts aggregate \$7,808.65, disbursed as per financial statement herewith submitted.

In rejoicing with you on this satisfactory and pleasing issue, we desire to express our gratitude to those in whom such a commendable spirit is manifested by their responding so nobly and giving largely of their means for the support of the temporal affairs of the church on all occasions. We are especially grateful to the ladies of the Ladies' Aid Society for their liberal contribution of \$300.00 to the organ fund.

It
those m
we consi
on the f
and adh
to churo
upon a
envelope
be their
attention
tions as
alone, in
Th
retired b
S. B. C
In c
meeting
congreg
to do th
district,
Knox C
third, of
recomm
school of
Mov
ton, that
Sabbath
report, a
The
for finan
year; a
efficiently
R. REID
Chan

It becomes necessary for us to draw the attention of those members and adherents of the congregation whom we consider are able to give, but whose names do not appear on the financial returns, to the fact that both members and adherents who are able are expected to contribute to church ordinances. We therefore earnestly impress upon all the desirability of adopting the authorized envelope system and contributing regularly, feeling it to be their individual duty to give the matter that earnest attention that it demands, thereby fulfilling their obligations as church members, an undertaking for which they alone, individually, are responsible.

Three members of the Board of Management have retired by rotation, viz.: Messrs. A. M. Hamilton, A. Sharp, S. B. Coon, all of whom are eligible for re-election.

In compliance with a resolution passed at a joint meeting of the Session and Board of Managers of the congregation, we recommend that a student be engaged to do the mission work in the Waterloo Street south district, the First Presbyterian Church to pay two-thirds, Knox Church, South London, having undertaken one-third, of the expense for carrying on the same. We also recommend that \$100.00 be granted to the Sabbath school of the church.

Moved by Mr. Greenlees, seconded by Mr. Templeton, that \$100.00 be granted the Waterloo Street South Sabbath School. The motion was carried, and the report, as amended, adopted.

The thanks of the congregation are due to the choir for financial aid and faithful services throughout the year; also to the gentlemen who so faithfully and efficiently acted as ushers.

R. REID,
Chairman.

ARCH. MCPHERSON,
Secretary.

FINANCIAL STATEMENT.

RECEIPTS.

Balance from 1894		\$ 418 79
Weekly offerings and collections :-		
Envelopes, first quarter	\$1,138 07	
Open collections, first quarter	274 06	
Envelopes, second quarter	1,176 80	
Open collections, second quarter	293 61	
Envelopes, third quarter	1,083 76	
Open collections, third quarter	282 46	
Envelopes, fourth quarter	1,233 02	
Open collections, fourth quarter	238 57	
Bequest from the late Mrs. E. Leonard	\$ 100 00	5,720 35
Building Fund	167 75	
W. C. Barron, concert	85 00	
Interest	10 28	
Ladies' Aid for Organ Fund	\$ 300 00	363 03
From Anniversary Services	1,006 48	
		<u>1,306 48</u>
		<u>\$7,808 65</u>

DISBURSEMENTS.

Rev. W. J. Clark	\$2,100 00	
W. C. Barron	500 00	
Andrew Denholm	364 60	
Mrs. Cooper	125 00	
Arch'd McPherson	200 00	
Pulpit supply	60 00	
Sunday School	\$ 50 00	\$3,349 60
Presbytery of London	32 00	
Missions, Mr. R. K. Cowan	20 00	
Waterloo Street Mission School, Mr. Greenlees	100 00	
General Assembly, per Jas. I. Anderson	23 25	
Record, R. M. Scott	60 00	
Telephone Co.	\$ 15 00	285 25
Electric Light	71 21	
Water Rates	20 40	
Street Watering	19 93	
Wood, A. D. Cameron	50 86	
Coal, C. J. Wall	99 24	
Advertiser Printing Co.	85 68	
Free Press Printing Co.	27 11	
Citizens' Gas Co	29 00	
Insurance	22 40	
Seat Plans	8 85	
Jas. I. Anderson, printing and stationery	34 55	

Hat Rac
Thos. Br
Riddell &
Plumbing
S. H. Cr
Music fo
Interest
Paid on
Paid on
Balance..

We
vouchers,

Mrs. Wil
Dan'l Mc
C. L. Wo
Mrs. Patt
H. S. Sa
Miss Gra
R. Presto
W. A. Re

Mortgage
A. M. Ha

Cash on h
Uncollecte
Balance ..

Board of Managers.

19

Hat Racks.....	20 97	
Thos. Bryan	3 80	
Riddell & Co., fixing church roof	18 00	
Plumbing, Needham & Leigh.....	8 20	
S. H. Craig, lumber for cemetery.....	31 89	
Music for choir	85 00	
Interest.....	1,124 70	
Paid on Mortgage	2,000 00	
Paid on organ, A. M. Hamilton	300 00	
	<hr/>	4,076 79
Balance.....		97 01
		<hr/>
		\$7,808 65

We have examined the above accounts, and compared them with the vouchers, and found them correct.

WALTER SIMSON, }
W. C. FERGUSON, } Auditors.

SUBSCRIPTIONS TO BUILDING FUND

Paid since January 1st, 1895.

Mrs. Wiley.....\$ 5 00	Alex. Hay.....\$ 23 00
Dan'l McKenzie..... 25 00	Wm. Tytler..... 35 00
C. L. Worth..... 5 00	Dr. Hodge..... 9 75
Mrs. Pattullo..... 10 00	David Smith..... 13 00
H. S. Saunders..... 10 00	Y. P. S. C. E., Miss
Miss Grace Simson..... 10 00	McGuffin..... 10 00
R. Preston..... 10 00	
W. A. Reid..... 2 00	
	<hr/>
	\$167 75

STATEMENT OF CHURCH DEBT.

DR.

Mortgage.....	\$15,643 55
A. M. Hamilton, on organ.....	700 00
	<hr/>
	\$16,343 55

CR.

Cash on hand.....	\$ 97 01
Uncollected subscriptions	1,188 82
Balance	15,057 72
	<hr/>
	\$16,343 55

FINANCIAL SUMMARY

Of moneys received during the year for ordinary expenses and the various Schemes of the Church.

Weekly offerings and collections	\$5,720 35	
Collections Anniversary Services	1,006 48	
Bequest, Mrs. E. Leonard	100 00	
Building Fund subscriptions	167 75	
W. C. Barron, concert	85 00	
Interest	10 28	
	\$7,089 86	
Sunday School	\$ 305 64	
W. F. M. S. Auxiliary	148 50	
" " Box for Northwest	50 00	
Session Fund	99 50	
Ladies' Aid Society	322 52	
Waterloo Street Sunday School	166 02	
Mission Society	776 00	
Victoria Mission Band	71 57	
Waterloo Street Mission Band	17 94	
Aged and Infirm Ministers' Fund	25 00	
Young People's Society	27 43	
Welland Canal	17 00	
Young Men's Class	8 25	
Home Missions (special)	75 00	
	2,110 37	
	\$9,200 23	

In
the pas
in all d
roll, a r
and an

On r
Aver
"

Si
and of
number
ber of
eight.

It
number
school
large.
during
the sch
Society
Sabbat
able to

TH
collecte
increas
of \$38.
school

SABBATH SCHOOL

In reviewing the work of the Sabbath School for the past year, we are glad to be able to report an advance in all departments—a larger number of scholars on the roll, a marked improvement in the average attendance, and an increase in the weekly missionary collections.

COMPARATIVE STATEMENT OF ATTENDANCE.

	Teachers and Officers.	Scholars.	Total.
On roll, January 1st, 1895... ..	29	208	237
" 1896.....	31	214	245
Average attendance, 1894.....	24	146	170
" " 1895.....	26	155	181

Since January 1st, 1895, the names of nine teachers and officers were removed from the roll, while the number added was eleven. Of scholars, the large number of forty-six joined, and thirty-eight left; net gain, eight.

It will be seen from the above statistics that the number of scholars connecting themselves with the school has been large, also that the number leaving is large. The latter is accounted for by the fact that during the year one class of seventeen young ladies left the school and at present attend the Young People's Society, which meets in the church for Bible study on Sabbath afternoon. Were it not for this we would be able to show a very substantial increase.

The contributions for Missions (including \$6.40 collected by the infant class) amounted to \$274.64, an increase of \$9.26 over last year. Besides this, the sum of \$38.88 was raised at a mass meeting of Sunday school children held in the church, June 16th. The

various

089 86

110 37

200 23

meeting, which was an exceedingly interesting one, was addressed by Dr. Smith, Dr. McKay, of Formosa, and the Chinese student who accompanied him. The amount was forwarded to Dr. Reid, to be devoted to Foreign Missions.

At the annual meeting of the teachers and officers, held January 21st, our funds were allocated as follows:

Home Missions.....	\$75 16
Foreign ".....	45 00
Waterloo Street School.....	50 00
French Evangelization (Pointe Aux Trembles)...	50 00
Aged and Infirm Ministers' Fund.....	12 00
Augmentation Fund.....	12 00
Knox College.....	12 00
Welland Canal Mission.....	7 00
Picture Rolls sent to Northwest.....	6 40
Mr. Fotheringham--S. S. Committee.....	5 08

\$274 64

While we feel gratified that the school has raised this comparatively large amount for missionary purposes, still the fact remains that quite a number of the children either do not contribute at all or do so very irregularly. Surely it is a good thing to train the young to be liberal in giving for the extension of the Master's kingdom, and we hope the parents will help us in this part of our work.

At the beginning of the year it was decided to give a prize to each of the members of the class having the highest per centage of attendance for the year. The prizes were won by Miss B. Gibson's class, with a per centage of eighty-seven and two-thirds; Mr. McIntosh's class being a close second, with eighty-seven and one-fifth; while ten classes showed an average attendance of over eighty per cent. One scholar, Miss Gertrude Bapty, was present every Sabbath during the year, and has been awarded a special prize for her regularity. Seven were only absent

once; ei
whom an
One
the past
scholars
professio
in the c
labors, a
many of
J. M. F

Balance fr
Grant from
Young Me
Proceeds f
Special co

Supplies,
Picnic ex
S. S. Ass
Local
Delegates

Balance

Collection
Interest.
Infant cl

once; eight, twice; and eight only three times; all of whom are highly commended.

One of the most hopeful features of our work for the past year is that during that time eleven of the scholars have been admitted to church membership on profession of their faith. Our hope and prayer is that in the days to come God's blessing may follow our labors, and that we may be used as a means of leading many of the young into His kingdom.

J. M. FERGUSON,

Secretary.

JAS. I. ANDERSON,

Superintendent.

FINANCIAL STATEMENT.
GENERAL FUND.

RECEIPTS.

Balance from 1894.....		\$47 64
Grant from congregation..	\$50 00	
Young Men's Bible Class.....	5 00	
Proceeds from Easter entertainment	14 00	
Special collection	12 00	
		<u>81 00</u>
		<u>\$128 64</u>

DISBURSEMENTS.

Supplies, Lesson Helps, Hymn Books, etc	\$91 84	
Picnic expenses.....	13 50	
S. S. Association	5 00	
Local	1 00	
Delegates' Expenses.....	6 80	
		<u>\$118 14</u>
Balance	10 50	
		<u>\$128 64</u>

MISSION FUND.

Collections.....	\$263 35	
Interest.....	4 89	
Infant class.....	6 40	
		<u>\$274 64</u>

YOUNG PEOPLE'S SOCIETY

FOR BIBLE STUDY.

This Society was organized on October 6th, with twenty-six members. Meetings have been held every Sabbath afternoon since that date. The course of study taken up is the "Teachings of Christ," and the lessons are of interest and benefit to all. Our class has grown to number thirty-five ladies and twenty-two gentlemen, a total of fifty-seven members.

While grateful for this advance, we are sorry to find that many young men—members and adherents of the congregation—have shown no desire to profit by this class, which is specially designed to be of benefit in building them up in the knowledge of God.

The amount of the collections since organization is \$15.14, with no disbursements.

The money in the hands of the Treasurer of the Young Men's Bible Class, when it was merged into our present Society, amounted to \$8.25, and was voted to the Knox College Missionary Society, of which the former teacher, Mr. G. R. Fasken, was President.

Since the last annual report of the Y. P. S. C. E., and before the Society took its present form, the sum of \$27.43 was raised and sent to Mr. Fasken in aid of the Knox College Missionary Society. The balance, \$10.02, was handed to the Treasurer of the Church Subscription Committee.

All of which is respectfully submitted.

W. T. McCLEMENT,

President.

FRED. A. BAPTY,

Secretary.

WATERLOO ST. SOUTH SABBATH SCHOOL.

In presenting this, our fourth annual report, we find much reason for thankfulness to Almighty God for the continued prosperity we have enjoyed during the past year.

We report on our rolls one hundred and fifteen scholars and twenty-one teachers and officers, with an average attendance of one hundred and fourteen.

We have added over one hundred volumes to the library, which now contains a choice collection of books, much used by the members of the various classes.

During 1895 we employed similar lesson aids, picture roll and papers to those used in the previous year.

We held several open meetings which were fairly well attended.

The union picnic to Port Stanley was taken part in by a comparatively small number of our school, the majority of whom are of tender years.

The annual tea meeting in January last was remarkably well patronized, and was a great success.

The weekly meetings have been held on Wednesday nights the year round, without any cessation during the summer months, as was the case in former years. While there have been occasional difficulties in procuring leaders to conduct them, we are thankful to kind friends who have so cordially given their services, often at personal inconvenience, to help on these meetings. We trust in the near future this, and other branches of

God's work in the field, will be in the hands of a regular supply, and that before many years have passed a vigorous Presbyterian congregation will be established here.

With regard to finances there is a very gratifying showing, the school alone having collected the sum of \$146.64, which includes special collections for schemes of the church, amounting to \$12.08; this sum has been voted to Home Missions. Being anxious to reduce the debt on the property, we rented two, and afterwards a third room to the Board of Education; this necessitated the putting in of small permanent desks and seats; we did not find these very suitable for our purpose. However, the rent obtained paid the interest and part of the principal on our mortgage; with the \$100.00 received from the Treasurer of the church, we have thus been able to pay off \$155.00 of the mortgage.

We regret exceedingly that one of the first and most faithful of our teachers has been temporarily laid aside through ill health. We trust that God in His own good time will restore her.

Our thanks are again due and tendered to the Sabbath school and congregation of the First Presbyterian Church for financial aid rendered.

Hoping for the continuance of God's blessing on the work.

HARRY BAPTY,
Superintendent

ROBERT M. KIPPAN,
Secretary.

Balance
"
Ordinar
Subscrip
Special
Collecte
Interest
Rent . .
Grant f
"
Proceed
Sale of

Papers
Library
S. S. Co
Expense
Moving
Wood an
Caretake
Water ra
Taxes. .
Repairs
Interest
Principa
Insuranc
Home M
Lame gi

FINANCIAL STATEMENT.

RECEIPTS.

Balance from 1894.....	\$12 02	
" " with Mr. Mills.....	34	
		<u>\$12 36</u>
Ordinary collections.....	\$ 98 81	
Subscriptions—teachers, etc.—for library.....	31 09	
Special collections for Missions.....	12 08	
Collected for lame girl.....	3 88	
Interest.....	78	
Rent.....	93 33	
Grant from First Presbyterian Sabbath School.....	50 00	
" " Church.....	100 00	
Proceeds of concert by First Presbyterian Sabbath School.....	19 38	
Sale of old lumber.....	4 50	
		<u>413 85</u>
		<u>\$426 21</u>

DISBURSEMENTS.

Papers, Lesson Helps, etc.....	\$53 39	
Library.....	47 25	
S. S. Committee of General Assembly.....	1 00	
Expenses of picnic.....	4 05	
Moving piano at concert.....	1 90	
Wood and coal oil.....	9 98	
Caretaker.....	12 00	
Water rates.....	5 80	
Taxes.....	5 22	
Repairs to floor, etc.....	23 60	
Interest on mortgage.....	81 00	
Principal on mortgage.....	155 00	
Insurance on furniture.....	2 40	
Home Missions.....	12 08	
Lame girl.....	3 88	
		<u>418 55</u>
Balance.....		7 66
		<u>\$426 21</u>

MISSION COMMITTEE.

Your Committee, in submitting their annual report, are gratified to be able to state that the sum raised by this congregation during the past year, towards supporting the different missionary and benevolent operations carried on by our Church, is larger than in any previous year, the total amount collected being \$776.00, as against \$662.95 in 1894, an advance of \$113.05. Included in this sum, however, is a balance of \$39.10, handed in by the Billeting Committee in connection with the General Assembly held here last June, this being the amount raised in excess of the sum required to defray our proportion of the expenses incurred on that occasion. The number of contributors is the same as last year, 120; and the average contribution, leaving out of account the surplus referred to above, has increased from \$5.52 to \$6.14.

In view of the large sums raised for current expenses, towards reduction of debt, and for other purposes, your Committee must express their great gratification that we are increasing in our giving for purposes outside our own wants, and to that extent realizing the true work of the Church. They are strongly of opinion, however, that a still larger number should avail themselves of the privileges afforded of supplying the means of grace to those who are not so highly favored in that respect, and in holding up the hands of those who are engaged in this work.

The different committees who have the work in charge experience no difficulty in procuring men willing

to und
in me
special
engage
outlyin
already
cannot

F
joined
conver
whole,
given.

1.
Quebec
points a
stations

2.
which h
strong e
gations

3.
Tremble
mostly I
among t
seven co
but mor

4.
Coolies
and Ch

5.
The co
of activ

6.
minister
incapac

7.
fund, in

8.
of the C

to undertake the duties, but have the greatest difficulty in meeting financial obligations, and only by a very special effort last year succeeded in carrying out their engagements with the missionaries in the Northwest and outlying districts in our province, and for the reason already stated many very needy and promising fields cannot be taken up.

For the information of those who have recently joined our congregation, and others who may not be conversant with the work carried on by the Church as a whole, a brief summary of the different schemes is given. They are as follows :

1. *Home Missions*—In the newer and smaller settlements from Quebec to the Pacific coast. Service at present at one thousand and seven points and in seven different languages. Since 1875 eighteen mission stations a year started on the road to self-support.

2. *Augmentations of Stipends*—Of ministers settled over congregations which have grown out of the stage of mission stations, but are not yet strong enough to stand alone. Since 1883, two hundred and fifty congregations have been thus helped to the self-sustaining point.

3. *French Evangelization*—Which includes the school at Pointe Aux Trembles. There are 1,415,090 people of French origin in Canada, mostly Roman Catholics. Our church has ninety-three preaching stations among these, twenty-five ordained missionaries, ten student missionaries, seven colporteurs and twenty-three teachers. The aim is not controversy, but more light through the Bible.

4. *Foreign Missions*—Very wide spread, embracing New Hebrides, Coolies of Trinidad, Northwest Indians, Formosa, Honan, Central India, and Chinese in Canada.

5. *Colleges*—We have usually contributed to Knox and Manitoba. The colleges secure us an educated ministry, and are themselves centres of active missionary work.

6. *Aged and Infirm Ministers' Fund*—Supported in part by ministers' rates. A minister must be seventy years of age or wholly incapacitated for work to get any benefit from the fund.

7. *Widows' and Orphans' Fund*—Ministers pay rates also to this fund, in addition to what is given by congregations.

8. *General Assembly Fund*—To pay the necessary running expenses of the General Assembly.

The Committee would again remind the congregation that special collections are not asked for each of the above objects, but one subscription, covering all, is taken up, in the pink envelopes supplied for the purpose, on the first Sunday in each month, and the money thus collected is allocated to the different schemes as their importance and needs seem to indicate.

The Committee recommend that the moneys collected last year be allocated as follows:

Home Missions.....	\$275 00
Foreign Missions.....	150 00
French Evangelization.....	35 00
Knox College.....	75 00
Manitoba College.....	25 00
Aged and Infirm Ministers' Fund....	35 00
Augmentation Fund.....	150 00
Widows' and Orphans' Fund.....	16 00
Assembly Fund.....	15 00

\$776 00

L. GIBSON,

Convener.

another
we h

were

attent
by a

Unio
inter
in I

Nov
and
prac
was
app
add

Boa
A s
with
mat
hou
goo
was

AUXILIARY W. F. M. SOCIETY.

Time, in its flight, has brought us to the close of another year, and while we cannot boast of any increase we have held our own.

Five new members have joined our Society, and we were pleased to welcome the return of a former member.

There have been ten meetings held, with an average attendance of twenty, and they have been enjoyed by all.

At our June meeting, Miss Alway, of the Brooklyn Union Missionary Training Institute, gave a very interesting address on "The Difficulties of Mission Work in India."

The annual thank-offering meeting was held in November, with a very good attendance of members and visitors. The meeting was an enjoyable one. A practical address by our pastor, dealing with our work, was listened to with close attention, and was much appreciated. Misses Lillywhite and Templeton also added to the interest of the meeting with vocal selections.

The work assigned to the Society by the Central Board was to provide supplies for the Crow Stand Reserve. A special collection of \$20.00 was taken up. This, with some small subscriptions, was spent on new material, part of which the Society passed some pleasant hours in making up. We also received donations of good second-hand clothing, and our box, when filled, was valued at \$50.00.

During the year the cash receipts have been \$148.50; \$5.00 of the above does not appear in the Treasurer's books, it being a special contribution among the members, in the early part of the year, for the benefit of the Brooklyn Union Missionary Training Institute.

We have missed from our meetings for several months past the face of one of our brightest and most active members, Mrs. Clark. We regret exceedingly that she has had to pass through such a severe illness, and while we sympathize with her and her family in their trouble, we hope and pray that God in His kind providence will soon restore her to her wonted health and strength and enable her once more to resume the duties she loved so well.

We would again urge the members to a more regular attendance, and would take this opportunity to invite all the ladies of the congregation to join the Society. It will only be the giving up of one afternoon in the month, and aside from the benefit and encouragement to the Society, they will become acquainted with the members of the congregation and form friendships more quickly than through an exchange of calls once in six months or a year.

When we think of the blessings which we, as women, enjoy through living in a Christian and civilized land, we ought to be willing to make some sacrifice in order to help our less fortunate sisters in heathen lands to enjoy the same privileges.

MISS M. BOYLE,
Secretary.

MRS. JOHN CAMERON,
President.

FINANCIAL STATEMENT.

RECEIPTS.

Members' fees, and collections \$168 96

DISBURSEMENTS.

Treasurer of Presbyterial Fund \$ 2 00
Missionary Review 2 50
Postage, and other expenses 1 81
Blankets, etc., for Northwest 40 35
General Society 122 30

\$168 96

MRS. R. K. COWAN,
Treasurer.

VICTORIA MISSION BAND.

The Victoria Mission Band wish to present to you their ninth annual report.

In reviewing last year's work we find much cause for encouragement, and although we are sorry that, from a financial point of view, we do not stand as high as last year, yet we know that this is not owing to any lack of energy on the part of the members, but rather to the fact that only one entertainment has been given throughout the year.

The regular monthly meetings have been held, as usual, on the second Thursday of each month, with an average attendance of twenty-four, the same as last year; which goes to prove that if not progressing rapidly in that line still we are holding our own. Besides these regular meetings there was the thank-offering meeting and several others, to sew for the Northwest box.

In October the Band gave a musicale, which, we have reason to believe, proved one of the most successful entertainments we have ever had.

Crow Stand, under the Rev. C. W. Whyte, was the reserve appointed for us to work for, and the box, when ready, was valued at \$40.00.

During the year the total amount of money raised was \$71.57, and after all expenses were paid there was a balance of \$61.12, which goes to the general fund in Toronto.

Considering the hard times, of which we hear so much, we think we have need to be thankful, and we enter on the new year of 1896 with willing hearts and hands to do our share in furthering the great mission cause

M. A. BURNS,
Retiring Secretary.

C. DUNBAR,
President.

The
close of a
the childr
ceding ye
and mus
interest i

During
special m

In A
school ar
towards t

In I
Stuart in
out in la
had a co

The
which \$1

J. LAW,
Secr

COLUMBIA MISSION BAND.

WATERLOO STREET SOUTH SABBATH SCHOOL.

The Columbia Mission Band has just drawn to the close of another year's existence, but we are sorry to say the children have not attended as well as during the preceding year. We have an average attendance of twenty, and must say those who do attend take a very deep interest in the work.

During the year we have held ten monthly and five special meetings.

In August, the Band sent a large number of Sunday school and other papers to Algoma; also contributed towards the box for the Northwest.

In December, we held an entertainment, Rev. J. G. Stuart in the chair; the parents of the children turning out in large numbers, which was very encouraging. We had a collection of \$8.00.

The Band has raised during the year \$17.94, of which \$17.00 has been handed over to the General Fund.

J. LAW,
Secretary.

J. CLUNAS,
President.

FINANCIAL STATEMENT.

RECEIPTS.

Collections and fees.....\$17 94

DISBURSEMENTS.

Expenses\$ 94
General Society..... 17 00
\$17 94

LADIES' AID SOCIETY.

In reviewing the work of the past year we are pleased to note that success has crowned our feeble efforts; therefore we should feel greatly encouraged to labor with more zeal in the future.

Meetings were held quarterly until April last, when it was decided to hold them monthly. Six regular meetings have been held, at which the average attendance was eighteen.

Early in the year Miss Wilson, who had long filled the position of Secretary, was obliged to resign, owing to ill-health; the Society thereby lost a faithful worker. Changes are continually taking place in our membership; new members being added, and we are sorry to say old ones are dropping out. We deeply regret the removal, by death, of Mrs. E. Leonard, who for so many years had been one of our most active and willing members.

In the early part of the year two very interesting and profitable lectures were delivered under the auspices of the Society. The first of these was given by Mr. J. H. Aiken, on "Life in Southern Africa," and the second by Rev. A. McMillan, of Mimico, on "Scottish Covenanters."

The funds of the Society, amounting to \$331.10, are to be appropriated to the payment of the debt on the church organ, and we now take this opportunity of thanking the ladies and friends who from time to time have aided on the good work by their contributions.

L. F. WORTH,
Secretary.

E. H. GIBSON,
President.

Bala
Mon
Men
Lect
Inter

Sun
Stat
Flow

FINANCIAL STATEMENT.

RECEIPTS.

Balance from last year.....	\$ 34 33
Monthly envelopes	\$178 35
Membership fees.....	8 00
Lectures.....	127 10.
Interest.....	9 07
	<u>322 52</u>
	<u>\$356 85</u>

DISBURSEMENTS.

Sundries.....	\$ 18 00
Stationery.....	1 25
Flowers.....	6 50
	<u>\$ 25 75</u>
Balance on hand.....	331 10
	<u>\$356 85</u>

A. J. REID,
Treasurer.

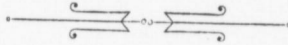

BAPTISMS.

ADULTS:

Maggie T. McIntyre, - - - May 31

INFANTS:

Jean Marguerite McDonald, - February 15

Harold Raymond Aikenhead, - May 5

Maggie Hazel Roblin, - - May 5

Kathleen McGuffin, - September 1

Agnes Madeline Simson - September 20

Barret Tracy McPherson, - December 15

Robert Barnes McPherson, December 15

Helen Gertrude McPherson, December 15

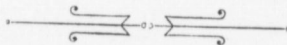

In Memoriam.

..1895..

Douglas G. McLarty.....	March 6
*Mrs. Arch'd McPherson.....	March 16
Richard Sweeney.....	May 29
*John Kemp.....	June 23
*Mrs. Elijah Leonard.....	August 2
Mrs. Hicks.....	October 29
*Mrs. Dr. McKenzie.....	November 28

"Blessed are the dead which die in the Lord from henceforth; yea, saith the Spirit, that they may rest from their labors, and their works do follow them."

The names of persons with the * prefixed were members of this congregation in full communion.

Members and Adherents.

Name.	Residence.	General Revenue.	Schemes.
M Bapty, Mabel.	434 Dufferin Ave
M Barclay, E. S. K.	601 Talbot	\$ 25 00	\$ 3 50
M Barclay, Mrs. E. S. K.	"
M Barron, W. C.	661 Talbot	52 00
M Barron, Mrs. W. C.	"	24 00
M Bell, Miss A.	280 Dufferin Ave	4 00
M Bell, Miss B.	387 King	3 45
M Bell, Miss C.	415 Dundas
M Bell, Miss M.	"	60
M Bell, J. A.	469 Colborne
M Beveridge, J. B.	125 Ann
M Beveridge, Mrs. J. B.	"
M Beveridge, Miss A.	"	4 95
A Black, J.	London Township	21 65	3 55
A Black, Mrs. J.	"
A Blackwell, G. A.	111 Centre, London W.	5 30
M Boyle, Miss M.	446 King	26 00	12 00
M Bradburn, Miss H.	172 John	4 05	2 50
M Bradshaw, Mrs.	389 Queen's Ave	18 80	5 50
M Bradshaw, Miss E.	"
A Brock, Miss E.	246 Hill
M Brock, Miss Susan.	"	12 75	2 75
A Brown, S. J. T.	321 Dufferin Ave	25 50	5 00
A Brown, Mrs. S. J. T.	"
M Bryan, Thomas	415 Ridout	50 00	12 00
M Bryan, Mrs T.	"
M Bryan, Miss M. E.	"
M Bryans, Mrs. Thomas	340 Dundas	11 25
M Bryans, Miss A. E.	"
A Bryans, Thos.	"
Builder, Miss.	"	70
M Burgess, Miss M. E.	134 Egerton	12 25
A Burgess, Miss M.	Asylum	1 50
A Burgess, Mrs. A.	382 Hamilton Road.
A Burns, George	479 Park Ave
M Burns, Mrs G.	"	26 00	6 00
M Burns, Miss M.	"
A Callander, Jno.	63 York	28 25
M Callander, Mrs. J.	"
M Cameron, Mrs. A. D.	244 Queen's Ave	15 00	2 00
M Cameron, Miss Nettie.	"
M Cameron, Miss F.	Huron College	3 50
M Cameron, John	288 Dufferin Ave	52 00	10 00
M Cameron, Mrs. J.	"
M Cameron, Miss F.	"
M Cameron, Ray	"
M Cameron, Miss Constance	"
M Campbell, A. B.	Pottersburg	26 00	5 75
M Campbell, Mrs. A. B.	"
Campbell, A. M.	"	50
M Campbell, Miss J.	293 Wolfe	6 95

First Presbyterian Church.

Name.	Residence.	General Revenue.	Schemes.
M Carnegie, Thos	320 Dundas	\$ 3 20
Carrells, D. C.	3 75
A Chadwick, S.	419 Dufferin Ave.	25 55
A Chadwick, Mrs. S.	"
A Chadwick, Miss F.	"
M Chambers, David	16 York
M Chambers, Mrs. D.	"
A Cheney, Mrs.	270 Piccadilly	1 50
M Christie, Mrs. D.
M Clark, Jno. A.	Toronto
M Clark, Mrs. Jno.	307 Wolfe	13 00
Clark, Rev. W. J.	"	51 00	\$60 00
M Clark, Mrs. W. J.	"
M Clark, Miss L.	79 Becher	1 60
M Clifford, Mrs.	192 Litchfield.	39 50	11 00
A Clunas, Wm	258 South	12 90	5 25
M Clunas, Mrs. W.	"
A Cockburn, Miss A.	307 Simcoe	1 75
A Coleman, W. A.	271 Central Ave.	90
A Colwell, C. F.	334 Adelaide	18 00
A Colwell, Mrs. C. F.	"
M Coon, S. B.	574 Waterloo	25 50	12 00
M Coon, Mrs. S. B.	"
M Cooper, John.	Chatham
A Cousins, Thomas	121 Bathurst	15 30
A Cousins, Mrs. T.	"
A Cowan, R. K.	238 Queen's Ave	26 00
M Cowan, Mrs. R. K.	"
M Craig, S. H.	368 Dufferin Ave.	25 50	1 75
M Craig, Mrs. S. H.	"
M Craig, W. J.	149 Bathurst	52 00	3 00
M Craig, Mrs. W. J.	"
M Craig, Mrs. (sr.)	"
M Crombie, J. C.	128 Mill	49 00
M Crombie, Mrs. J. C.	"
M Crouch, A. E.	317 Simcoe	26 00	4 35
M Crouch, Mrs. A. E.	"
A Crouch, James	"	1 60
M Davies Miss M K.	383 King	2 75
M Davis, Miss Agnes	City Hospital
A Davis, Mrs. W. H.	170 Kent	5 25	2 00
M Deeks, J. H.	517 Princess Ave	11 00
M Deeks, Mrs. J. H.	"
M Denholm, Andrew	494 York	6 25
M Denholm, Mrs. A.	"
M Dixon, Miss M	834 Dundas
M Dobie, Geo C.	497 Queen's Ave	21 10
M Dobie, Mrs. G. C.	"
M Dobie, Miss H	"
M Dobie, Miss E	"
A Dobie, Geo. C.	"

Members and Adherents.

43

Name	Residence.	General Revenue	Schemes.
Dobie, William		\$ 35	...
A Donaldson, D. A.	430 Pall Mall	13 00	...
A Donaldson, Mrs. D. A.	"
M Donaldson, Miss J.	716 William
M Dunbar, Mrs. L.	2 Camden Terrace	20 40	\$ 2 00
M Dunbar, Miss C.	"	...	4 50
M Dunbar, Miss J.	"
M Dunbar, Miss M.	"
M Dunn, Edward	452 Queen's Ave	6 00	...
M Dunn, Mrs. E.	"
M Elliott, Mrs. H.	40 Ridout
Elliott, Mrs. M.		1 00	...
Elliott, Mrs. Mary		3 25	...
A Erith, Mrs.	419 Dufferin Ave	13 00	...
A Essex, Jas	558 Colborne	26 50	...
M Essex, Mrs. J.	"
M Essex, Miss M.	"
M Evans, Mrs. M	860 Richmond	2 50	...
M Evans, Miss B.	"
A Farmer, C.	392 Horton	7 75	...
A Farmer, Mrs. C.	"
M Farrell, W. H.	148 Bathurst	19 30	5 50
M Farrell, Mrs. W. H.	"
M Fax, Sim.	369 Queen's Ave	12 00	...
M Fax, Mrs. Sim.	"
M Ferguson, Mrs. A. I.	840 Richmond	27 00	3 00
A Ferguson, Bert	"
M Ferguson, Jno. M.	"	13 00	...
M Ferguson, W. C.	"	24 50	...
M Ferguson, Miss E.	"	...	4 00
M Ferguson, Miss M.	Boston, Mass.
M Ferguson, Mrs. M. A.	32 Hope	10 20	...
M Fisher, R. G.	74 Dundas	42 00	...
M Fleming, Miss J.	64 Stanley
M Fletcher, Geo.	224 Richmond	12 75	25
M Fletcher, Mrs.	"
M Forrest, G. W.	26 Stanley	24 75	11 25
M Forrest, Mrs. G. W.	"
Fox, E. A.		1 35	...
M Fraser, J. W.	4 Stanley	26 00	2 00
M Fraser, Mrs J. W.	"
M Fraser, Robt.	Glendale	8 00	1 25
M Fullarton, Miss M.	317 King
M Gardiner, David	246 Dundas	4 65	...
A Gardiner, Mrs. A	"
M Gibson, Lawrence	585 Talbot	52 00	12 00
M Gibson, Mrs L.	"
M Gibson, Miss B.	"

First Presbyterian Church.

Name	Residence.	General Revenue.	Schemes
M Gillespie, G. H. (jr)	.89 Ridout South	\$36 00
M Gillespie, Jas.	.491 Queen's Ave.	6 25
M Gillespie, Mrs. Wm. B.	.539 King
A Grant, Fred	Waverly Place	4 10
M Grant, Mrs J. C.	"	2 60
M Gray, Robt	.295 Waterloo	18 20
M Gray, Mrs. R.	"
M Greenlees, Andrew	40 Ridout South	49 50	\$ 3 00
M Greenlees, Mrs. A	"
M Greenlees, Miss H.	"
M Grieve, Miss J.	.75 Stanley	16 55
M Grieve, Miss K.	.120 Dundas	13 25	3 00
M Grieve, Miss M. A	"	13 25	3 00
M Grieve, Mrs. Wm	"	13 25	3 00
M Griffith, J. H.	"	1 00
M Halliday, J. C.	.115 Dundas	25 00	4 00
M Halliday, Mrs. J. C.	"
M Hamilton, A. M.	.546 Wellington	52 00	10 00
M Hamilton Mrs. A. M.	"
M Hamilton, Emery	"
M Hamilton, Miss F.	"
M Hamilton, Miss M.	"
M Hamilton, Joseph	.179 Ann	24 00	2 30
M Hamilton, Mrs. J.	"
M Hamilton, Wm	.546 Wellington	9 00
M Hamilton, Mrs. W	"
M Hanson, Miss F.	.351 Princess Ave.	23 00	6 00
M Hanson, Mrs. J.	.33 King
M Hanson, Miss M.	"	13 25	3 00
M Harding, F.	.429 William
M Harding, Mrs. F.	"
M Harkness, Mrs. C.	.622 Talbot	13 00	2 75
A Harris, Miss E. M	.434 Dufferin Ave.
M Harvey, Miss A.	.142 Bathurst
M Harwood, Jabez	.356 Princess Ave	43 50
M Harwood, Mrs. J.	"
M Harwood, Miss E.	"	19 00
M Harwood, Miss H.	"	6 00
M Hay, Alex	.293 South	7 55
A Hay, Mrs. A.	"
A Hayne, E. H.	.159 St. James	26 00	6 00
M Hayne, Mrs. E. H.	"
A Healas, Wm	.317 Central Ave	6 00
M Healas Mrs. W.	"
M Henderson, Robt.	.142 Queen's Ave.	20 80	5 50
M Henderson, Mrs Robt.	"	12 20
M Henricks, Miss M.	.371 Central Ave.
M Higman, Mrs. A.	.347 Hill	8 00
M Hodge, Dr. Geo	.234 Queen's Ave	39 00	12 00
M Hodge, Mrs Geo	"
M Hodge, Miss Bertha.	"

M H
M H
M H
M H
M H
M H
M H
M H
M H
M H
M H
M H
M H
M H
M H
M H
M H
M H
M H
M H
M H
A H
A H
M I
M I
M I
M I
M I
M J
M J
M J
M J
M J
M J
M J
M J
M J
M J
M J
A
M
M
M
M
M
M
A
M
M
M
M
M
M

Members and Adherents.

45

Name.	Residence.	General Revenue.	Schemes.
M Hodge, Miss May	234 Queen's Ave		
M Hotson, Dr. A.	525 Princess Ave	\$26 00	
M Hotson, Mrs A.	"		
M Hotson, Arthur	New York		
M Hotson, Miss W	525 Princess Ave		
M Howard, Mrs. N.	95 Wharncliffe Rd, S.L.	1 75	
M Howden, Mrs.			
M Howie, Wm	455 Princess Ave	39 00	
M Howie, Mrs. W.	"		\$3 00
M Howie, Miss B.	"		
M Howie, Miss C.	"		
M Howie, Miss Jessie	"		
M Howie, Miss Margaret	"		
M Howie, Miss Martha	"		
M Howie, Miss Mary	"		
A Howie, W.	"		
A Hunter, J. H.	84 Maple	13 00	
M Inglis, Miss J.	446 King	8 20	2 00
M Ironside, Mrs. M.	275 Waterloo		
M Irwin, Mrs. J.	523 King		3 35
M Irwin, M. F.	"	28 65	
M Irwin, Miss Stella	"		
M Jamieson, Miss A., M.D.	381 Wellington		
M Johnson, E. G.	856 Queen's Ave	7 65	
M Johnson, Mrs. E. G.	"		
M Johnson, Miss Maggie	"		
M Johnson, Miss Nellie	"		
M Johnston, Geo	6 Cartwright	20 00	
M Johnston, Mrs. Geo.	"		
M Johnston, Jno.	434 Dufferin Ave	7 25	
Johnston, T. G.		1 70	
A Johnston, W. L.		2 80	
M Jones, Miss E.	525 Princess Ave	6 00	
M Jones, Miss L.	Asylum	12 45	
M Kemp, Mrs. Jno.	180 Kent	10 55	
M Kennedy, Miss M. G.	579 Talbot	16 25	6 00
M Kennedy, Miss Mary	"	13 25	4 00
M Kennedy, Miss M.	229 Queen's Ave	3 00	
M Kerr, Geo.	133 John	26 00	3 00
M Kerr, Mrs. Geo.	"		
Kerr, John	Brantford	9 50	
A Kippan, John	97 Fullarton	31 20	3 00
M Kippan, Mrs. J.	"		
M Kippan, Miss K.	"		
M Kippan, Miss M	"		
M Kippan, R. M.	"		
M Kordes, Mrs. E. H.	379 Dufferin Ave	39 50	6 00
M Kordes, Miss B. L.	"		

Members and Adherents.

47

Name	Residence.	General Revenue	Schemes.
M Milne, Mrs. Janet.....	88 Dundas
M Milne, James	"	\$25 00
M Milne, Mrs. Jas.....	"
A Milne, J. R.....	"	5 75
M Milne, Miss A	"
A Milne, R. C	304 Central Ave	1 50
A Milne, Mrs. R. C.....	"
M Mitchell, Charles.....	156 John.....
M Mitchell, Mrs. C.....	"
A Morehead, F.....	316 Queen's Ave.....	15 75
A Morehead, Miss	"
A Morehead, Miss	"
A Moule, Jno.....	834 Dundas	13 00	\$2 00
M Moule, Mrs. Jno	"
M Mulveney, Miss M	402 Dundas	4 95
M Munro, R. J.....	270 Piccadilly.....	25 00	1 00
M Munro, Miss J.....	446 King
M Murray, Adam	75 Stanley.....	25 80	3 00
M Mutter, Miss J. P	579 Talbot	5 00
M Myers, Miss J	183 Dufferin Ave.....	2 00
M MacCallum, Miss J.....	Aged People's Home	4 75
M McClement, W. T.....	422 Princess Ave	27 00	3 50
M McClement, Mrs. W. T.....	"
M McClurg, A.....	122 Simcoe.....	6 50
M McClurg, Mrs. A.....	"
M McCullough, Miss K.....	228 Queen's Ave	5 10	2 00
McDermid, Miss L. J.....	1 40
A MacDonald, Alex.....	16 Cartwright	20 00
A MacDonald Mrs. A.....	"
MacDonald, F. A.....	1 15
M MacDonald, Mrs. D.....	511 Maitland
M MacDonald, Mrs. W	"	5 95
M MacDonald, Mrs. B	Huron College.....	12 75
A McEwen, Mrs. J. W.....	4 40
M McEwen, Miss E.....	486 Piccadilly.....
M McGuffin, A. J.....	London Township	4 50
M McGuffin, Mrs. A. J.....	"
M McGuffin, Miss B.....	465 Queen's Ave.....	12 75	2 00
M McGuffin, Mrs. L.....	"	26 00	6 00
McGuffin, Miss L. J.....	"	11 75
M McIntosh, Hugh.....	99 Bruce.....	6 50
M McIntosh, Mrs. H	"
M McIntosh, J. A	26 Stanley	11 25	2 00
M McIntyre, Miss M.....	414 York	4 85
M McKenzie, F.....	408 Simcoe.....	12 75
M McKenzie, Mrs. F.....	"
M McKenzie, Miss B.....	264 Talbot
M McKenzie, Miss A.....	224 Dundas	3 15
M McKay, Miss A.....	313 King.....
M McKay, Miss J.....	"
M McKay, Miss L.....	"

First Presbyterian Church.

Name.	Residence.	General Revenue.	Schemes.
M McKirdy, Miss M.	511 Maitland	\$ 2 15
M McLarty, John	467 York	25 85	\$ 2 00
M McLarty, Mrs. John	"
M McLauchlin, Miss M. E.	"	3 30
McLeod, Daniel	London Township	4 25
MacLeod, Mrs. J. S.	"	1 50
A McLeod, Robert	726 Colborne	21 10
M McLeod, Mrs. R.	"
M McLeod Miss E.	"
M McMillan, Miss S.	810 Dundas	1 10
M McMillan, Daniel	"
M McNeil, D. C.	416 Horton	2 95
M McNeil, Mrs. D. C.	"
M McNeil, Mrs. H.	"
M McPherson, A. (sr.)	172 Litchfield	26 45
M McPherson, A. (jr.)	"	1 95
M McPherson, Isa	"
M McPherson, Miss A.	"
M McPherson, Miss B.	"	24 00	7 50
M McPherson, Miss M.	"	10 00
M McPherson, Miss E.	"
A McPherson, Robert	"
A McPherson, R. B.	60 Euclid Ave.	3 50
M McPherson, Mrs. R. B.	"
A MacPherson, Mrs.	306 Princess Ave.
McQuarrie, D. A.	"	2 50
M McRae, Miss A.	114 Sydenham	4 25	25
McWillie, D. W.	"	2 00
M Nichol, Miss Jessie	151 Simcoe	3 25	1 05
M Nichol, Miss Lavinia	183 Oxford	55
A Nicholson, W. J.	661 Talbot	25 00	2 00
M Nicholson, Mrs. W. J.	"
M Nixon, Robert	Odell P. O.	10 25
M Nixon, Miss Georgina	"
M Nixon, Miss Maggie	"
M Paine, J. C.	729 Waterloo	52 00
M Paine, Mrs. J. C.	"
A Paine, Benjamin	"
A Park, John	149 Langarth	1 70
M Park, Mrs. John	"
A Park, William	Richmond St., N	11 00
M Park, Mrs. William	"
M Park, Miss J. M.	"
M Passmore, A. E.	Hewitt	26 00	12 00
M Passmore, Mrs. A. E.	"
M Pattullo, Mrs	579 Talbot	13 00	2 00
M Peters, Miss Mary	860 Waterloo	2 15
M Pickett J. H.	144 Bathurst	12 75
M Pickett, Mrs. J. H.	"
A Pirie, James	364 Hill	12 80

M Pirie
M Pla
M Pla
M Pur

M Ra
A Re
A Re
A Re
M Re
M Re
M Re
M Re
A Re
M Re
M Re
M Re

M Ro
M Ro
M Ro
M Ro
M Ro
M Ro
M Ro

M Ro
A Ro
A Ro
M Ro
A Ro
M Ro

A Ro
A Ro
A Ro
A Ro
M R
A R
M R
A R

M Sa
M Sa
A Sa

Members and Adherents.

49

Name.	Residence.	General Revenue	Schemes.
M Pirie, Mrs. J.	364 Hill
M Plaxton, John.	677 Colborne.	\$21 50
M Plaxton, Mrs. John.	"
M Plaxton, Miss R.	"
M Purdom, Mrs. T. H.	383 King.
M Rae, T. Glen.	860 Richmond.
A Read, Miss K. M.	63 York	1 00
A Reid, Geo. M.	286 Dufferin Ave.	78 00	\$12 50
M Reid, Mrs. G. M.	"
A Reid, James.	252 Central Ave	50 00
M Reid, Mrs. Jas.	"	1 75
M Reid, W. A.	"	22 85	9 00
M Reid, Robt. (sr).	422 King.	54 50	17 00
M Reid, Mrs. R.	"	24 00
M Reid, Ed. E.	"	26 00
A Reid, Thomas	558 Princess Ave
M Reid, Mrs. T.	"
M Reid, Wm. (sr).	789 Richmond.	27 85
M Reid, Miss A. J.	"	1 00
Reffel, Mrs.	5 45
M Robb, Mrs. E.	271 Central Ave	26 00	12 00
M Robb, Miss A.	"
M Robb, Miss C.	"
M Robb, Miss F.	"
M Robb, Miss M.	32 Hope	3 00
M Robinson, George.	Pottersburg	4 00
M Roblin, L. G.	755 Maitland.	3 25
M Roblin, Mrs. L. G.	"
M Robson, Miss J.	568 Talbot.	13 00	4 00
Rodger, Helen.	5 50
M Rogan, Miss J.	322 King	4 25
A Rolfe, D. A.	154 Sydenham	3 80
A Rose, John A.	472 Dufferin Ave.	52 00	9 50
M Rose, Mrs. J. A.	"
A Rose, John.	"
A Rose, Miss Hazel.
M Ross, Miss M.	224 1/2 Dundas	3 40
Roy, Mrs. Geo.	2 60
M Russell, Alex.	Grove P. O.	32 25
M Russell, Mrs. A.	"
M Russell, John	518 Dufferin Ave.	12 75
M Russell, Alfred	"
M Russell, Miss C. J.	"
A Russell, Thos	1 25
A Rutherford, R.	341 Simcoe.	16 00
M Rutherford, Mrs. R.	"
A Ryder, Mrs. E.	335 Simcoe.	26 10
M Sangster, J. F.	871 Wellington	19 85	6 50
M Sangster, Mrs. J. F.	"
A Sangster, F. B.	"

First Presbyterian Church.

Name.	Residence.	General Revenue.	Schemes.
M Saunders, H. S.	297 Wolfe.....	\$26 00	\$2 75
M Saunders, Mrs. H. S.	"	" ..	" ..
A Saunders, Mrs. D.	286 Dundas	3 00	" ..
A Saunders, David	"	" ..	" ..
A Saunders, J. S.	"	" ..	" ..
M Sawden, Jno.	240 Dundas	" ..	" ..
M Scott, A. M.	681 Colborne	11 50	" ..
M Scott, Mrs. A. M.	"	" ..	" ..
M Scott, Miss Mary	69 York....	2 80	" ..
A Scott, Robt.	Oakland Cemetery	" ..	" ..
M Scott, Mrs. R.	"	" ..	" ..
M Scott, Wm.	714 Talbot	13 25	2 1
M Scott, Mrs. Wm.	"	" ..	" ..
M Sharp, Arch'd	120 Dundas	52 00	6 00
M Sharp, Mrs. A.	"	" ..	" ..
M Sharp, Jno. A.	"	" ..	" ..
M Sharp, Miss M.	"	5 20	" ..
A Shillington, J.	255 Oxford.	8 50	" ..
M Shillington, Mrs. J.	"	" ..	" ..
M Shillington, Miss	"	" ..	" ..
M Shillington, Robert J.	665 Colborne.....	4 00	" ..
M Shillington, Mrs. R. J.	"	" ..	" ..
M Shuttleworth, J. R.	306 Princess Ave.	67 60	" ..
M Shuttleworth, Mrs. J. R.	"	" ..	" ..
A Shuttleworth, H. & E.	"	15 95	" ..
M Simpson, Mrs. Jessie	32 Hope.....	" ..	" ..
M Simpson, Miss Jessie	"	26 00	3 00
A Simpson, Miss Jessie.	89 Ridout South.....	" ..	" ..
M Simpson, Miss Sarah	127 Kent.....	2 45	" ..
A Simson, Walter	27 Peter.....	52 00	" ..
M Simson, Mrs. Walter	"	" ..	6 00
M Simson, Mrs. Wm	170 John.....	10 40	75
M Simson, Miss E	"	1 90	" ..
M Simson, Miss G.	"	10 40	12 00
A Simson, Wm	"	26 00	" ..
M Skimin, Mrs. A.	523 Richmond	10 25	2 50
M Skimin, Miss M. R.	"	" ..	" ..
M Smibert, Alex	London Township	23 95	" ..
M Smibert, Mrs A	London Township	" ..	" ..
M Smibert, Miss H.	"	" ..	" ..
M Smibert, Miss M.	"	" ..	" ..
M Smibert, Miss T	"	" ..	" ..
M Smith, David	293 Wolfe.....	26 00	6 00
Smith, F. S.	"	1 00	" ..
A Smith, John	129 Mill	12 75	65
A Smith, Mrs. John	"	" ..	" ..
A Smith, R. B.	62 Askin.....	17 25	3 00
M Smith, Mrs. R. B.	"	" ..	" ..
M Spence, D. A	250 Queen's Ave.	" ..	" ..
M Spencer, J. B.	556 Ridout	" ..	" ..
A Spittal, Robert	311 Central Ave.	13 00	" ..
M Spittal, Miss Jessie	"	25	" ..

M Sti
A Sti
M Str
M St
A Su
A Su
M Su
M Su
M Su
M Su
M Su
M Su
M Su
M Su
M Su
A S
M T
M T
M T
A T
M T
M T
A T
A T
A T
M T
M T
A T
A T
M
M
A
M
M
M
M
M
M

Members and Adherents.

51

Name.	Residence.	General Revenue.	Schemes.
M Stiles, Miss C. B.	London Township	\$11 30	\$3 00
A Stiles, J. A.	"	5 75
M Strong, Mrs. H	283 Dufferin Ave.	6 00	25
M Stuart, Jas. A.	250 Queen's Ave.
A Sutherland, J. A.	299 Wolfe	19 40
A Sutherland, Mrs. J. A.	"
M Sutton, E.	248 Talbot	20 50
M Sutton, Mrs. E.	"
M Sutton, Miss B.	"
M Sutton, Miss G.	"
M Sweeney, Mrs. C.	457 Colborne	6 25
M Sweeney, Miss M.	"
M Sweeney, Miss K. H.	"
M Sweet, Mrs. W. A.	"	3 25
M Swift, Mrs. C. C.	159 Kent	12 50	1 70
A Swift, Miss Eva.	"
M Taylor, Peter.	609 Richmond	14 60
M Taylor, Mrs. P.	"
M Taylor, Miss J.	"
A Telfer, Miss M.	370 Princess Ave.	6 35
M Templeton, A. P.	105 Waterloo	31 27	6 50
M Templeton, Mrs. A. P.	"
A Templeton, W. L.	"	95
A Templeton, Andrew (jr).	"
A Templeton, Miss A.	"
M Thomson, Andrew	120 York
M Thomson, Mrs. A.	"
M Thomson, Miss A.	"
A Thomson, Henry	"	26 00
A Tribe, Miss F. A.	Asylum	7 25
Turnbull, Mrs.	"	2 45
Turnbull, Miss M.	"	4 25
Turnbull, Miss H.	"	25
M Tytler, Wm.	Grosvenor	18 25	3 50
M Tytler, Mrs.	"
A Tytler, Miss	"
A Van Horn, Miss Jennie.	156 Maple	1 25
M Vincent, Mrs. M. T.	55 Stanley	2 75
M Wallace, C. J.	26 Stanley	1 50
M Weekes, Frank.	97 Barton	3 75	1 75
A Weir, W.	226 Richmond	5 30
M Weir, Mrs. W.	"
M Weir, Miss E.	"
M Wiley, Mrs. W.	483 York	13 00
Wilson, G. J.	"	2 25
M Wilson, Dr. J. H.	846 Richmond	19 50	2 00
M Wilson, Mrs. J. H.	"
M Wilson, Miss M.	"

First Presbyterian Church.

Name.	Residence.	General Revenue. Schemes	
M Wilson, Miss Janet	262 Dundas	} \$12 75	\$3 00
M Wilson, Miss Margaret	"		
A Wood, Dr. J. N.	559 Colborne	9 25
M Wood, Mrs. J. N.	"
M Woods, G. S.	515 Princess Ave.	1 30
M Woods, Mrs. G. S.	"
A Worth, C. L.	237 Oxford.	17 85
M Worth, Mrs. C. L.	"
A Wren, Mrs.	156 Maple	3 30
M Wright, Miss J.	232 Colborne.	4 10
A Young, J.	258 King.	9 25	2 75
M Young, Mrs. J.	"
M Young, Miss M.	"
M Young, Mrs. N.	Odell.	5 25