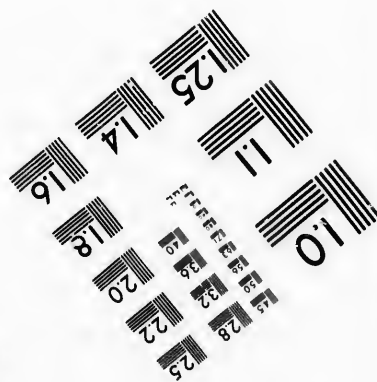
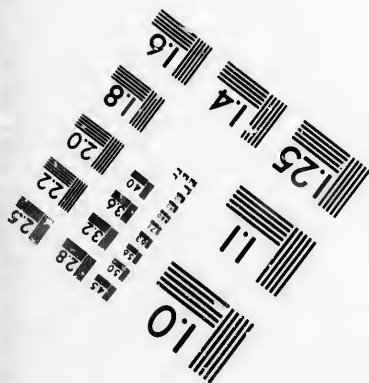
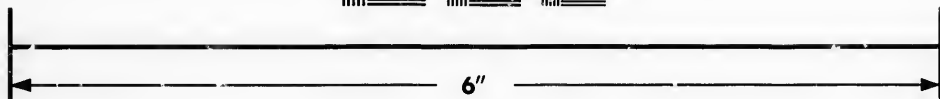
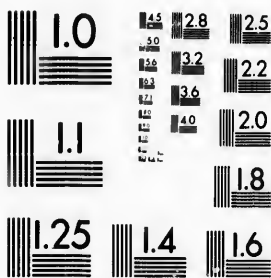

**IMAGE EVALUATION
TEST TARGET (MT-3)**



**Photographic
Sciences
Corporation**

23 WEST MAIN STREET
WEBSTER, N.Y. 14580
(716) 872-4503

15 28 25
16 32
18 22
20
118

**CIHM/ICMH
Microfiche
Series.**

**CIHM/ICMH
Collection de
microfiches.**



Canadian Institute for Historical Microreproductions / Institut canadien de microreproductions historiques

11
01
51

© 1987

Technical and Bibliographic Notes/Notes techniques et bibliographiques

The Institute has attempted to obtain the best original copy available for filming. Features of this copy which may be bibliographically unique, which may alter any of the images in the reproduction, or which may significantly change the usual method of filming, are checked below.

L'Institut a microfilmé le meilleur exemplaire qu'il lui a été possible de se procurer. Les détails de cet exemplaire qui sont peut-être uniques du point de vue bibliographique, qui peuvent modifier une image reproduite, ou qui peuvent exiger une modification dans la méthode normale de filmage sont indiqués ci-dessous.

- | | |
|--|--|
| <input type="checkbox"/> Coloured covers/
Couverture de couleur | <input type="checkbox"/> Coloured pages/
Pages de couleur |
| <input type="checkbox"/> Covers damaged/
Couverture endommagée | <input type="checkbox"/> Pages damaged/
Pages endommagées |
| <input type="checkbox"/> Covers restored and/or laminated/
Couverture restaurée et/ou pelliculée | <input type="checkbox"/> Pages restored and/or laminated/
Pages restaurées et/ou pelliculées |
| <input type="checkbox"/> Cover title missing/
Le titre de couverture manque | <input checked="" type="checkbox"/> Pages discoloured, stained or foxed/
Pages décolorées, tachetées ou piquées |
| <input type="checkbox"/> Coloured maps/
Cartes géographiques en couleur | <input type="checkbox"/> Pages detached/
Pages détachées |
| <input type="checkbox"/> Coloured ink (i.e. other than blue or black)/
Encre de couleur (i.e. autre que bleue ou noire) | <input checked="" type="checkbox"/> Showthrough/
Transparence |
| <input type="checkbox"/> Coloured plates and/or illustrations/
Planches et/ou illustrations en couleur | <input type="checkbox"/> Quality of print varies/
Qualité inégale de l'impression |
| <input type="checkbox"/> Bound with other material/
Relié avec d'autres documents | <input type="checkbox"/> Includes supplementary material/
Comprend du matériel supplémentaire |
| <input type="checkbox"/> Tight binding may cause shadows or distortion
along interior margin/
La reliure serrée peut causer de l'ombre ou de la
distorsion le long de la marge intérieure | <input type="checkbox"/> Only edition available/
Seule édition disponible |
| <input type="checkbox"/> Blank leaves added during restoration may
appear within the text. Whenever possible, these
have been omitted from filming/
Il se peut que certaines pages blanches ajoutées
lors d'une restauration apparaissent dans le texte,
mais, lorsque cela était possible, ces pages n'ont
pas été filmées. | <input type="checkbox"/> Pages wholly or partially obscured by errata
slips, tissues, etc., have been refilmed to
ensure the best possible image/
Les pages totalement ou partiellement
obscurcies par un feuillet d'errata, une pelure,
etc., ont été filmées à nouveau de façon à
obtenir la meilleure image possible. |
| <input type="checkbox"/> Additional comments:/
Commentaires supplémentaires: | |

This item is filmed at the reduction ratio checked below/
Ce document est filmé au taux de réduction indiqué ci-dessous.

10X	12X	14X	16X	18X	20X	22X	24X	26X	28X	30X	32X
							✓				

The copy filmed here has been reproduced thanks to the generosity of:

Archives of Ontario
Toronto

The images appearing here are the best quality possible considering the condition and legibility of the original copy and in keeping with the filming contract specifications.

Original copies in printed paper covers are filmed beginning with the front cover and ending on the last page with a printed or illustrated impression, or the back cover when appropriate. All other original copies are filmed beginning on the first page with a printed or illustrated impression, and ending on the last page with a printed or illustrated impression.

The last recorded frame on each microfiche shall contain the symbol \rightarrow (meaning "CONTINUED"), or the symbol ∇ (meaning "END"), whichever applies.

Maps, plates, charts, etc., may be filmed at different reduction ratios. Those too large to be entirely included in one exposure are filmed beginning in the upper left hand corner, left to right and top to bottom, as many frames as required. The following diagrams illustrate the method:

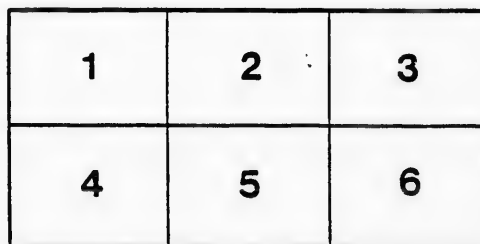
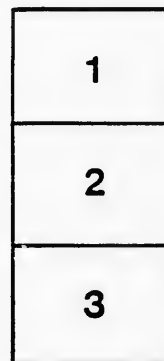
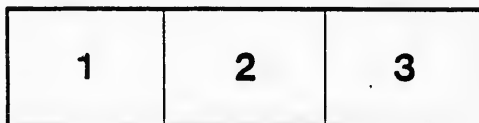

L'exemplaire filmé fut reproduit grâce à la générosité de:

Archives of Ontario
Toronto

Les images suivantes ont été reproduites avec le plus grand soin, compte tenu de la condition et de la netteté de l'exemplaire filmé, et en conformité avec les conditions du contrat de filmage.

Les exemplaires originaux dont la couverture en papier est imprimée sont filmés en commençant par le premier plat et en terminant soit par la dernière page qui comporte une empreinte d'impression ou d'illustration, soit par le second plat, selon le cas. Tous les autres exemplaires originaux sont filmés en commençant par la première page qui comporte une empreinte d'impression ou d'illustration et en terminant par la dernière page qui comporte une telle empreinte.

Un des symboles suivants apparaîtra sur la dernière image de chaque microfiche, selon le cas: le symbole \rightarrow signifie "A SUIVRE", le symbole ∇ signifie "FIN".

Les cartes, planches, tableaux, etc., peuvent être filmés à des taux de réduction différents. Lorsque le document est trop grand pour être reproduit en un seul cliché, il est filmé à partir de l'angle supérieur gauche, de gauche à droite, et de haut en bas, en prenant le nombre d'images nécessaire. Les diagrammes suivants illustrent la méthode.

ails
du
odifier
une
image

trata
o
elure,
à



VOTERS' LIST - 1898.

TOWNSHIP OF HULLETT,

COUNTY OF HURON.

CLERK'S CERTIFICATE.

I, JAMES CAMPBELL, Clerk of the Municipality of the Township of Hullett, in the County of Huron, do hereby certify that parts One and Three of the within List constitute a correct list for the year 1898 of all persons appearing, by the last revised Assessment roll of the said Municipality, to be entitled to vote at Elections for members of the Legislative Assembly, and parts One and Two constitute a correct list for the said year, of all persons appearing on the said Roll to be entitled to vote at Municipal elections in said Municipality.

And I hereby call upon all electors to examine the said Lists, and if any omissions or other errors are perceived therein, to take immediate proceedings to have the said errors corrected according to law.

Dated the 28th day of July, 1898.

JAMES CAMPBELL, Township Clerk, Londesboro.

CERTIFICATE OF NO COMPLAINTS.

JAMES CAMPBELL, Clerk of the Municipality of the Township of Hullett, having certified under his hand that no complaint respecting the List of Voters for said Municipality for the year 1898 had been received by him within thirty days after the first posting up of the same, and on application of the said Clerk, I, JAMES MASSON, Judge of the County Court of the County of Huron, in pursuance of the provisions of the Ontario Voters' List Act, 1880, certify that the annexed printed List of Voters, being one of the copies received by me from the said Clerk, under Section 5 of the said Act, is the Revised List of Voters for the said municipality, for the year 1898.

Given under my hand and seal, at Goderich, in the said County, this.....

.....day of.....1898.

CERTIFICATE OF JUDGE.

I, JAMES MASSON, Judge of the County Court of the County of Huron, pursuant to section 17 of the Ontario Voters' List Act, 1880, do hereby certify that the annexed is a correct copy of the List of Voters for the year 1898, received by me from the Clerk of the Municipality of the Township of Hullett, according to my revision and correction thereof, pursuant to the provisions of the said Act.

Dated at the.....of.....in the

said County, this.....day of.....1898.

The Sheriff shall, immediately upon receipt of his copies, cause one of them to be posted up in a conspicuous place in the Court House; the Clerk of the Peace, upon receipt of his copies, shall cause one of them to be placed in a conspicuous place in his office; every Public or Separate School Head Master or Mistress shall in like manner put up one on the door of the School House, and every Postmaster shall put up one of these copies in his post office.



VOTERS' LIST -- 1898.

Municipality of the Township of Hullett

SCHEDULE OF POST OFFICES

1—Londesboro	5—Auburn	8—Blyth	11—Belgrave
2—Constance	6—Clinton	9—Walton	12—Holmesville
3—Summerhill	7—Seaforth	10—Goderich	13—Toronto
4—Harlock			14—Leadbury

POLLING SUB-DIVISION NO. 1.

Comprising that part of the said township within the following boundaries, that is to say, bounded on the south by the Town Line of Hullett and Tuckersmith, on the east by the Town Line of Hullett and McKillop, on the north by the Blind Line between concessions seven and eight, and on the west by Side Line fifteen and sixteen.

Part 1—Persons entitled to vote at both Municipal Elections and Elections to the Legislative Assembly.

No on roll	Sex	Name	Occupation	No. of Lot or part of Lot	Concession	Owner or Tenant	Class
91	j	Acheson, W.	Farmer	2 3	3	MF and owner	7
280	j	Adams, Thompson N	Farmer	12 13	7	MF and owner	2
266	j	Armstrong, Robt.	Farmer	1	7	MF and owner	2
92	j	Acheson, Wm W.	Farmer	2 3	3	MF and owner	7
93	j	Acheson, Robt.	Farmer	2 3	3	MF and owner	7
936	j	Andrew, Thomas	Merchant	A B	P sur	Kinburn	MF and owner
191	j	Allison, Charles	Farmer	W 1 12	5	MF and tenant	6
937	j	Andrew, Charles	Merchant	A B	P sur	Kinburn	MF and owner
236	j	Brodhagen, Wm	Farmer	10	6	MF and tenant	2
237	j	Brodhagen, Herman	Farmer	10	6	MF and tenant	2
942	j	Buckton, John	Farmer	D	P sur	Kinburn	MF and owner
58	j	Biggin, John	Farmer	3 1/2 15	2	MF and owner	6
222	j	Brown, Geo A.	Farmer	3	6	MF and owner	2
275	j	Britton, John	Farmer	Part 6 7 8	7	MF and owner	2
276	j	Britton, Edwin	Farmer	Part 6 7 8	7	MF and owner	2
45	j	Crich, Eli	Farmer	N 1/2 5	2	MF and owner	7
12	j	Clark, Melvin	Farmer	7	1	MF and owner	7
187	j	Clark, Geo	Farmer	Part 6 7 8 9	5	MF and owner	2
186	j	Clark, Wm	Farmer	Part 6	5	MF and owner	2
231	j	Coats, Robt	Farmer	Part 8	6	MF and owner	2
271	j	Coldough, Henry	Farmer	W 1 3	7	MF and owner	2
272	j	Coldwell, W E	Farmer	4	7	MF and owner	2
940	j	Cook, Wm B	blacksmith	B 3 4	P sur	Kinburn	MF and owner
188	j	Clark, Robt	Farmer	S 1/2 10	5	MF and owner	2
232	j	Coats, Albert	Farmer	E 1/2 8	6	MF and owner	2
948	j	Cooper, Robt E	Farmer	Part 6	7	MF and owner	2
2	j	Cooper, Henry	Farmer	2	1	MF and tenant	7
374	j	Campbell, John G.	Farmer	Part 6	7	MF and tenant	2
54	j	Chittenden, Ernest	Farmer	13	2	MF and tenant	6
943	j	Cole, Alfred	Laborer	C	S survey	MF and owner	2
944	j	Cole, Wm	Laborer	C	S survey	MF and tenant	2
222	j	Cook, Wm	Farmer	2	Kinburn	MF and owner	2
		do		N 1/2 2	6	MF and owner	2
278	j	Dale, Christopher	Farmer	9 10 11 &c	7	MF and owner	2
		do		12	6	MF and owner	2
		do		5	5	MF and owner	2
50	j	Dale, John F.	Farmer	8 9 &c	2	MF and owner	7
279	j	Dale, James	Farmer	9 10 11 &c	7	MF and owner	2
98	j	Dale, Thomas	Farmer	6	3	MF and owner	7

1877

POLLING SUB-DIVISION NO. 1.

No. on roll	Juror	Name	Occupation	No. of Lot or part of Lot	Concession	Owner or Tenant	O C a
51	j	Freeman, Henry	Farmer	N part 12	2	MF and owner	6
		do		E 1/2 13	3	MF and owner	
		do		S half 13	4	MF and owner	
94	j	Fowler, Thos.	Farmer	S part 4	3	MF and owner	7
95	j	Fowler, John	Farmer	S part 5	3	MF and owner	6
104	j	Freeman, Joseph	Farmer	W half 13	3	MF and owner	2
241	j	Ferguson, David	Farmer	14	6	MF and owner	2
3	j	Fowler, Herbert	Farmer	4	1	MF and owner	7
		do		4	2	MF and owner	
96	j	Fowler, Willford	Farmer	S part 5	3	MF and owner	7
52	j	Freeman, Robt.	Farmer	N P 12	2	MF and owner	6
10	j	Gibbings, Robt.	Farmer	N part 6	1	MF and owner	7
22	j	Glew, Charles	Farmer	W 1/2 12	1	MF and owner	6
		do		S part 12	2	MF and owner	
20	j	Holland, James	Farmer	11	1	MF and owner	6
60	j	Hawthorne, Peter	Farmer	1	3	MF and owner	6
207	j	Hinchley, John	Farmer	2	7	MF and owner	2
269	j	Hinchley, James	Farmer	2	7	MF and owner	2
988	j	Hughill, Wm.	Carpenter	A	Kinburn	MF and tenant	2
176	j	Henderson, Thomas	Farmer	1	5	MF and owner	7
274	j	Hall, Geo.	Farmer	Part 5	7	MF and tenant	2
939	j	Hughill, Geo.	Carpenter	N 1/4 A & Co.	Kinburn	MF and owner	2
4	j	Irvin, Robert	Farmer	E 1/2 5	1	MF and owner	7
5	j	Irvin, George	Farmer	W 1/2 5	1	MF and owner	7
		do		S 1/2 5	2	MF and owner	
		do		72 73	Alma	MF and owner	
5	j	Irvin, Geo jr.	Farmer	W 1/2 5	1	MF and owner	7
		do		S 1/2 5	2	MF and owner	
228 1/2	j	Irvin, Wray	Farmer	Part 5	6	MF and tenant	2
13	j	Jamison, John	Farmer	8	1	MF and owner	7
14	j	Jamison, Andrew	Farmer	E half 9	1	MF and owner	7
27	j	Jones, Edward	Farmer	S half 15	1	MF and tenant	6
277	j	Jamison, Gavin	Farmer	P 8	7	MF and tenant	2
48	j	Kettie, Francis	Farmer	7 E half 8	3	MF and owner	7
		do		S half 8	4	MF and owner	
		do		7	2	MF and owner	
240	j	Lawson, Luke	Farmer	13	6	MF and owner	2
239	j	Lawson, Anthony	Farmer	13	6	MF and owner	2
242	j	Leitch, Alexander	Farmer	15	6	MF and owner	2
46	j	Livingston, T sr.	Farmer	Part 6	2	MF and owner	7
47	j	Livingston, T jr.	Farmer	Part 6	2	MF and tenant	7
238	j	Leitch, W jr.	Farmer	11	6	MF and owner	2
101	j	Little, Henry	Farmer	W half 8 9	3	MF and tenant	2
		do		S half 9	4	MF and tenant	2
946	j	Lindsay, Robt.	Farmer	Part 6	7	MF and owner	2
49	j	Lawson, Robt.	Farmer	7	2	MF and tenant	2
234	j	Lindsay, Wm.	Farmer	W half 8	6	MF and tenant	2
100	j	Morrison, Wm.	Farmer	W 1/2 8 E 1/2 9 W 1/2 9 S P 10	3	MF and owner	6
		do		S half 9	4	MF and owner	
107	j	Miller, James	Farmer	14	3	MF and owner	6
		do		S half 14	4	MF and owner	
270	j	Milson, David	Farmer	E half 8	7	MF and owner	2
286	j	Madd, John H.	Farmer	15	7	MF and owner	2
109	j	Miller, Wm J.	Farmer	15	3	MF and owner	6
		do		S half 15	4	MF and owner	6
102	j	Montgomery, Neil	Laborer	P W P 10	3	MF and tenant	7
287	j	Madd, John jr.	Farmer	15	7	MF and owner	2
930	j	Millsen, John	bricklayer	6	Kinburn	MF and owner	2
25	j	Mills, Oliver	Farmer	13	1	MF and owner	6

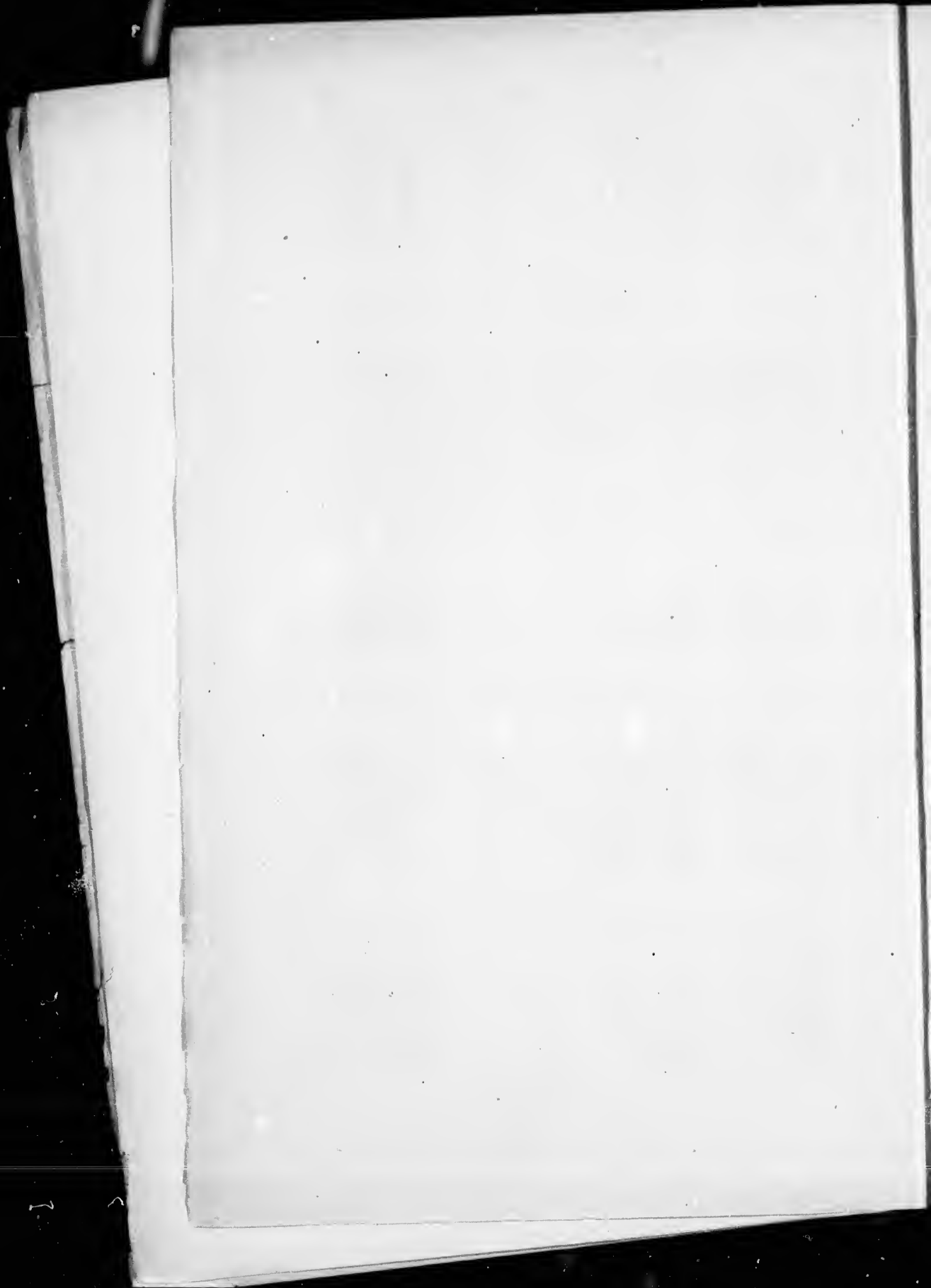

POLLING SUB-DIVISION NO. 1.

No. on roll	Name	Occupation	No. of Lot or part of Lot	Concession	Owner or Tenant	Q. No.	
17	McDermid, Angus	Farmer	10	1	MF and owner	7	
18	McDermid, Hugh	Farmer	10	2	MF and owner	7	
43	McMichael, James	Farmer	2	2	MF and owner	7	
44	McMichael, Thos	Farmer	2	2	MF and owner	7	
103	McKnight, John	Farmer	E half 12	3	MF and owner	2	
	do	Farmer	E half 12	4	MF and owner	2	
142	McMichael, Gilbert J	Farmer	4	4	MF and owner	2	
146	McGregor, Daniel	Farmer	6	4	MF and owner	2	
177	McMillan, Robt	Farmer	3	5	MF and owner	2	
178	McMillan, Thos	Farmer	2	5	MF and owner	2	
178	McMillan, John	Farmer	Part 4	5	MF and owner	2	
	do		Part 1 S half 2	6	MF and owner	2	
928	McIntosh, Wm	Laborer	3 H I J	P snr	Kinburn	MF and owner	2
147	Macgregor, Chas	Vety. Surg.	P 7	4	MF and owner	2	
105	McNeil, James	Farmer	W half 12	3	MF and owner	2	
	do		S half W half 12	4	MF and owner	2	
138	McMichael, Wm	Farmer	1	4	MF and owner	7	
106	McNeil, Neil	Farmer	W half 12	3	MF and tenant	2	
	do		S half W half 12	4	MF and tenant	2	
19	McDermid, Malcolm	Farmer	10	2	MF and owner	7	
56	Peacock, Henry	Farmer	14 N half 15	2	MF and owner	6	
180	Proctor, James	Farmer	Part 6	5	MF and owner	2	
929	Pollard, Samuel	Farmer	13	Kinburn	MF and owner	2	
150	Pearce, Charles	Farmer	C P 10	4	MF and owner	2	
951	Pollard, Thomas	Laborer	Part 9	6	MF and tenant	7	
143	Rinn, Wm sr	Farmer	5	4	MF and owner	2	
	do		N part 4 N part 5	3	MF and owner	2	
144	Rinn, Wm jr	Farmer	5	4	MF and owner	2	
	do		N part 4 N part 5	4	MF and owner	2	
148	Rands, John	Farmer	N half 8	4	MF and owner	2	
183	Rands, Edward	Farmer	Part 6 N P 10 con 4	5	MF and owner	2	
294	Reld, Benjamin	Farmer	14	7	MF and tenant	2	
16	Robertson, James	Laborer	Part 9	1	MF and tenant	7	
950	Riley, George	Farmer	Part 6	7	MF and tenant	2	
8	Scott, Adam	Farmer	I 2 3 8 9 10 & co	Alma	MF and owner	7	
934	Stanley, James	shoemaker	F	P snr	Kinburn	MF and owner	2
225	Snell, Benjamin F	Farmer	4	6	MF and owner	2	
229	Stephenson, George	Farmer	Part 6 7	6	MF and owner	2	
945	Staples, John F	Merchant	Part 6	7	MF and owner	2	
7	Stevens, W	Farmer	A B 27 28 70 74 36	Alma	MF and owner	2	
	do		S E part 6	Alma	MF and owner	2	
227	Snell, Andrew	Farmer	4	6	MF and owner	2	
983	Sutherland, Daniel	Carpenter	D and D	P sur	Kinburn	MF and owner	2
	do		Part 5	7	MF and owner	2	
179	Scott, John	Farmer	S half 2 part 1	6	MF and owner	2	
23	Sibbon, Edward	Farmer	18	1	MF and owner	7	
226	Snell, John W	Farmer	4	6	MF and owner	2	
230	Stephenson, Bert	Farmer	Part 6 7	6	MF and owner	2	
949	Tudor, Duncan	Farmer	Part 6	7	MF and owner	2	
221	Theal, Daniel	Farmer	Part 1	6	MF and tenant	2	
26	VanEgmond, E	Farmer	S half 15	1	MF and owner	6	
28	VanEgmond, R	Farmer	N half 15	1	MF and owner	6	
139	Wilson, Wm sr	Farmer	2	4	MF and owner	6	
140	Wilson, Wm jr	Farmer	2	4	MF and owner	2	

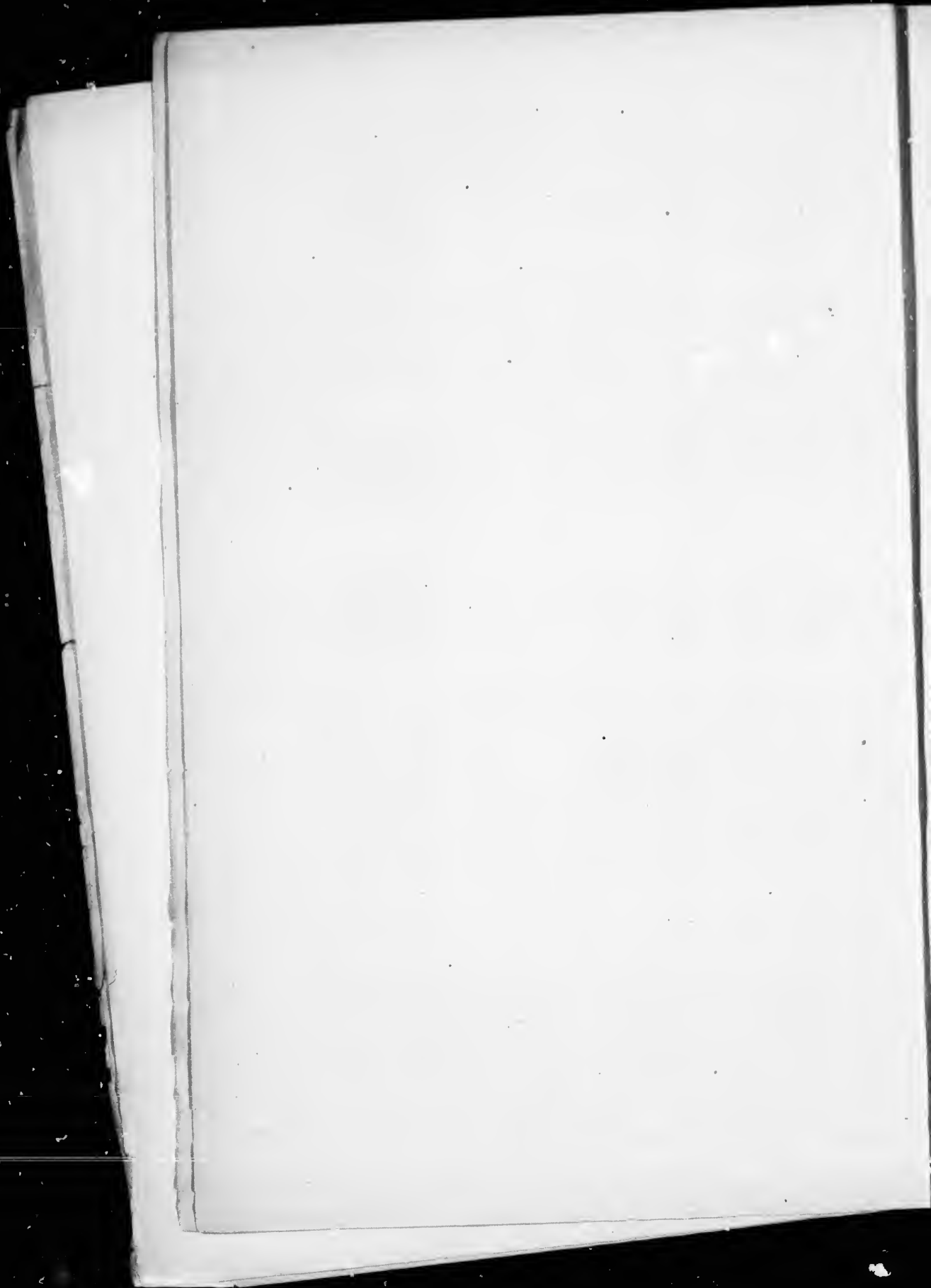

POLLING SUB-DIVISION NO. 1.

Part 2—Persons Entitled to Vote at Municipal Elections only.

No. on roll	Name	Occupation	No. of Lot or part of Lot	Concession	Owner or Tenant	P.O.
9	Betts, Robt.	Farmer	Alma village	1	Owner	14
941	Cooper, Hannah		5 P sr	Kinhurn	Owner W	3
21	Crich, Lewis	Farmer	E half 12	1	Owner	6
233	Coats, John	Farmer	W half 8	6	Owner	2
941	Campbell, Margaret		S half A	S sr Kinburn	Owner W	2
189	Dorrance, John C.	Farmer	E half 11	5	Owner	7
11	Dale, George	Farmer	11	2	Owner	7
	do		W part 10	3	Owner	7
	do		S part 10	4	Owner	7
1	Dale, Wm.	Farmer	1 W half 8	1	Owner	7
42	Fowler, Wm.	Farmer	1	2	Owner	7
140	Gibbings, Wm.	Farmer	N half 9	4	Owner	7
15	Jamison, Jane		W half 9	1	Owner W	7
281	Lasham, John	gentleman	14	7	Owner	1
935	Martin, Susannah		E P sr	Kinhurn	Own. W	2
24	Mills, Isabella		14	1	Owner W	6
141	McMichael, G.	Farmer	3	4	Owner	7
932	McCully, Ann J.		1	P sr Kinburn	Owner W	2
55	Peacock, Robt.	Farmer	14 N half 15	2	Owner	6
190	Pike, Samuel	gentleman	W half 11 12	5	Owner	6
151	Ransford, Richard	Manufact	13 14 15	5	Owner	6
	do		N half W half 12 &c	4	Owner	6
152	Ransford, John	Manufact	N half W half 12 &c	4	Owner	6
	do		E half 13 14 15	5	Owner	6
224	Snell, Ann B.		4 N half 2	6	Owner W	2
228	Shoales, Jane		Part 5	6	Owner W	2
273	Snell, Rowland	Farmer	P 5	7	Owner	2
235	Snell, Grace		10	6	Owner	2
53	Walkinshaw, James	Farmer	13	2	Owner	6

Part 3—Persons Entitled to Vote at Elections for the Legislative Assembly only

97	Fowler, Frederick	Teacher	S P 5	3	M F	7
192	Glazier, Adam	Farmer	Part 14	5	H M F	3
108	Irwin, Josiah		Part 15	3	H M F	6
947	King, John W.	Teacher	Part 5	6	M F	2
146	Norwood, Francis	Laborer	5	4	M F	2
181	Proctor, Hiram	Farmer	Part 6	5	M F	2
182	Proctor, Lorenzo	Farmer	Part 6	5	M F	2
57	Peacock, Lewis	Farmer	14	2	M F	6
184	Rands, Joseph	Farmer	Part 6	5	M F	2
185	Rands, John jr.	Farmer	Part 6	5	M F	2
283	Reid, Andie	Farmer	14	7	M F	2
284	Reid, Charles	Farmer	14	7	M F	2
285	Reid, James	Farmer	14	7	M F	2
269	Varcoe, John	Farmer	2	7	M F	2



Comprising that part of the said township within the following boundaries, that is to say, bounded on the south by the Blind Line between concessions 7 and 8, on the east by the Town line of Hullett and McKillop, on the north by the Town line of Hullett and Morris, and on the west by sideline fifteen and sixteen.

Part 1—Persons entitled to vote at both Municipal Elections and Elections to the Legislative Assembly.

No. on roll	Sex	Name	Occupation	No. of Lot or part of Lot	Concession	Owner or Tenant	Age
322	j	Armstrong, Matthew	Farmer	N half 12	8	MF and owner	2
325	j	Anderson, Richard	Farmer	5	8	MF and owner	2
685	j	Allen, Henry W.	Farmer	5	13	MF and owner	4
266	j	Armstrong, Robt.	Farmer	S half 1	8	MF and owner	2
388	j	Appley, Samnel	Farmer	S half 15	9	MF and owner	1
636	j	Allen, Herbert S.	Farmer	5	13	MF and owner	4
775	j	Bryant, Wm A.	Farmer	N part W half 14 &c.	14	MF and tenant	8
776	j	Brigham, John	Farmer	S part 15 S part 14	14	MF and owner	8
		do		15	12	MF and owner	
777	j	Brigham, Adam F.	Farmer	S part 15 S part 14	14	MF and owner	8
		do		15	12	MF and owner	
572	j	Beattie, R. bt.	Farmer	9 S half 10	12	MF and tenant	4
574	j	Beacom, David	Farmer	N half 11 E half 12	12	MF and owner	4
575	j	Beacom, Wesley A.	Farmer	N half 11 E half 12	12	MF and owner	4
338	j	Carter, Wm.	Farmer	W half 14	8	MF and owner	2
341	j	Connell, John	Farmer	S half 15	8	MF and owner	2
374	j	Campbell, John J.	Farmer	3	9	MF and owner	2
560	j	Crosbie, John	Farmer	S half 5	12	MF and owner	4
		do		N half 5	11	MF and owner	
375	j	Campbell, Hugh	Farmer	3	9	MF and tenant	2
513	j	Chnrohll, Joseph	Farmer	11	11	MF and tenant	1
653	j	Cunningham, Walter	Farmer	14	13	MF and tenant	1
278	j	Dale, Christopher jr	Farmer	10	8	MF and owner	2
381	j	Dnnlop, Wm jr.	Farmer	3	9	MF and owner	2
323	j	Danlop, Robt.	Farmer	3	8	MF and owner	2
379	j	Dexter, Theodore	Farmer	6	9	MF and owner	2
504	j	Dexter, Edgar	Farmer	E half 4	11	MF and tenant	2
505	j	Dunlop, Hugh	Farmer	W half 5	9	MF and owner	2
		do		W half 4	11	MF and owner	
329	j	Fisher, Hiram	Farmer	8	8	MF and owner	2
641	j	Ferris, Robt.	Farmer	9	13	MF and owner	4
386	j	Farnham, Ernest	Farmer	11	9	MF and owner	2
387	j	Fairservice, James	Farmer	14	9	MF and owner	1
627	j	Flannery, Wm	Farmer	N half 1	13	MF and owner	9
647	j	Ferris, Herbert	Farmer	Part 12	13	MF and tenant	4
458	j	Grasby, James sr.	Farmer	14	10	MF and owner	1
460	j	Grasby, Thomas	Farmer	14	10	MF and owner	1
459	j	Grasby, James	Farmer	14	10	MF and owner	1

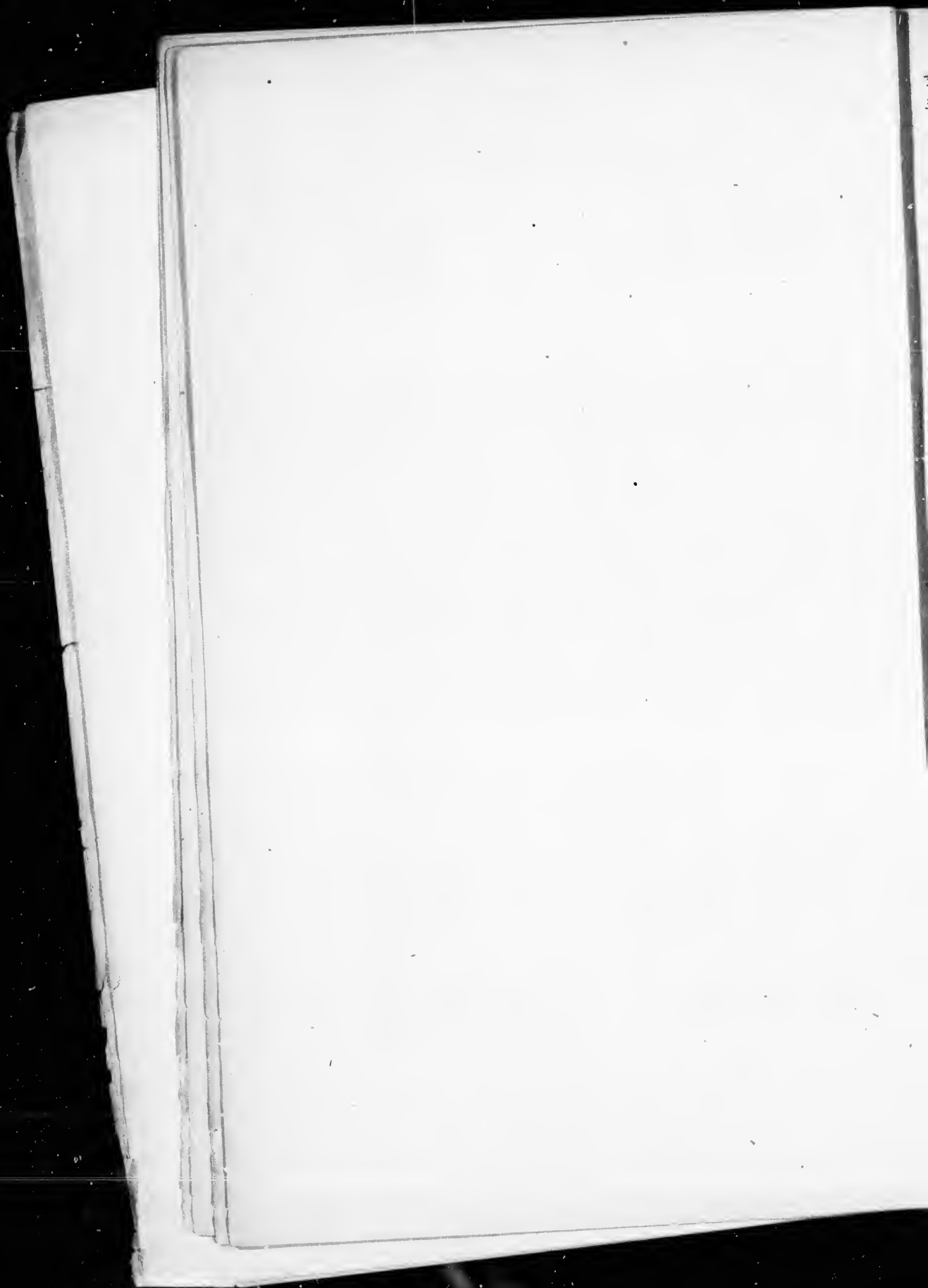

No. on roll	Juror	Name	Occupation	No. of Lot or part of Lot	Concession	Owner or Tenant	Acres
339		Hughes, John.....	Farmer ..	N half 15	8	MF and owner	1
452		Hasselwood, Matthew	Farmer ..	13.....	10.....	MF and owner	1
		do		12 13	9	MF and owner	
453	j	Hasselwood, George	Farmer ..	13.....	10.....	MF and owner	1
		do		12 13	9	MF and owner	
454	j	Hasselwood, Mat jr..	Farmer ..	13.....	10.....	MF and owner	1
		do		12 13	9	MF and owner	
455	j	Hasselwood, Thos..	Farmer ..	13.....	10.....	MF and owner	1
		do		12 13	9	MF and owner	
461		Hamilton, Gavin sr	Farmer ..	15.....	10.....	MF and owner	1
462		Hamilton, Thos....	Farmer ..	15.....	10.....	MF and owner	1
467		Hamilton, Gavin jr..	Farmer ..	15.....	10.....	MF and owner	1
464		Hamilton, Robt....	Farmer ..	15.....	10.....	MF and owner	4
648		Herrington, Wm....	Farmer ..	W part 12 E part 13 ..	13.....	MF and owner	4
649		Herrington, B.....	Farmer ..	W part 12 E part 13 ..	13.....	MF and owner	4
456		Hasselwood, James..	Farmer ..	13.....	10.....	MF and owner	1
		do		12 13	9	MF and owner	
515	j	Hamilton, James....	Farmer ..	S W part 13.....	12.....	MF and owner	1
		do		13.....	11.....	MF and owner	
457	j	Hasselwood, John..	Farmer ..	13.....	10.....	MF and owner	1
		do		12 13	9	MF and owner	
340	j	Hughes, Wm	Farmer ..	N half 15	8	MF and owner	1
328	j	Jamison Wm	Farmer ..	7	8	MF and owner	2
509	j	Jenkins, Wm.....	Farmer ..	9	11.....	MF and owner	4
510	j	Jenkins, John W....	Farmer ..	9	11.....	MF and owner	4
566	j	Knox, George	Farmer ..	E half 7 8 N half 5 ..	12.....	MF and owner	4
573	j	Knox, Wm	Farmer ..	N half 10 8 half 11 ..	12.....	MF and owner	4
567	j	Knox, George J	Farmer ..	8 E half 7 N half 5 ..	12.....	MF and owner	4
657	j	Kelly, Wm	Farmer ..	15.....	13.....	MF and owner	4
656	j	Kelly, Henry	Farmer ..	15.....	13.....	MF and owner	4
568	j	Knox, Wm H	Farmer ..	E half 7 8 N half 5 ..	12.....	MF and owner	4
569	j	Knox James	Farmer ..	E half 7 8 N half 5 ..	12.....	MF and owner	4
376	j	Lowrie, Wm.....	Farmer ..	4	9	MF and owner	2
373	j	Lowrie, Chas	Farmer ..	2	9	MF and owner	2
435	j	Leiper, John.....	Farmer ..	W half 3 E half 4 ..	10.....	MF and owner	4
		do		W half 3 10	11.....	MF and owner	
511	j	Leiper, James	Farmer ..	10.....	11.....	MF and owner	4
436	j	Leiper, John jr	Farmer ..	W half 3 E half 4 ..	10.....	MF and owner	4
		do		W half 3 10	11.....	MF and owner	
437	j	Leiper, Wm.....	Farmer ..	W half 3 E half 4 ..	10.....	MF and owner	4
		do		W half 3 10	11.....	MF and owner	
824	j	Martin, Francis J..	Farmer ..	4	8	MF and owner	2
565	j	Murray, James.....	Farmer ..	Part W half 7	12.....	MF and tenant	4
650	j	Murphy, Walter	Farmer ..	W part 13.....	13.....	MF and owner	4
754	j	Madole, Robt	Farmer ..	W half 3 N E pt 4 ..	14.....	MF and owner	9
755	j	Madole, Robt jr	Farmer ..	W half 3 N E pt 4 ..	14.....	MF and owner	9
756	j	Mills, John sr	Farmer ..	W part 4 5	14.....	MF and owner	4
755	j	Mills, W J	Farmer ..	W part 9 8 part 10 ..	14.....	MF and owner	4
757	j	Mills, John jr	Farmer ..	W part 4 part 5.....	14.....	MF and owner	4
827	j	Marten, Jas G	Farmer ..	6	8	MF and tenant	4
651	j	Murphy, Wm	Farmer ..	W part 13.....	13.....	MF and owner	4

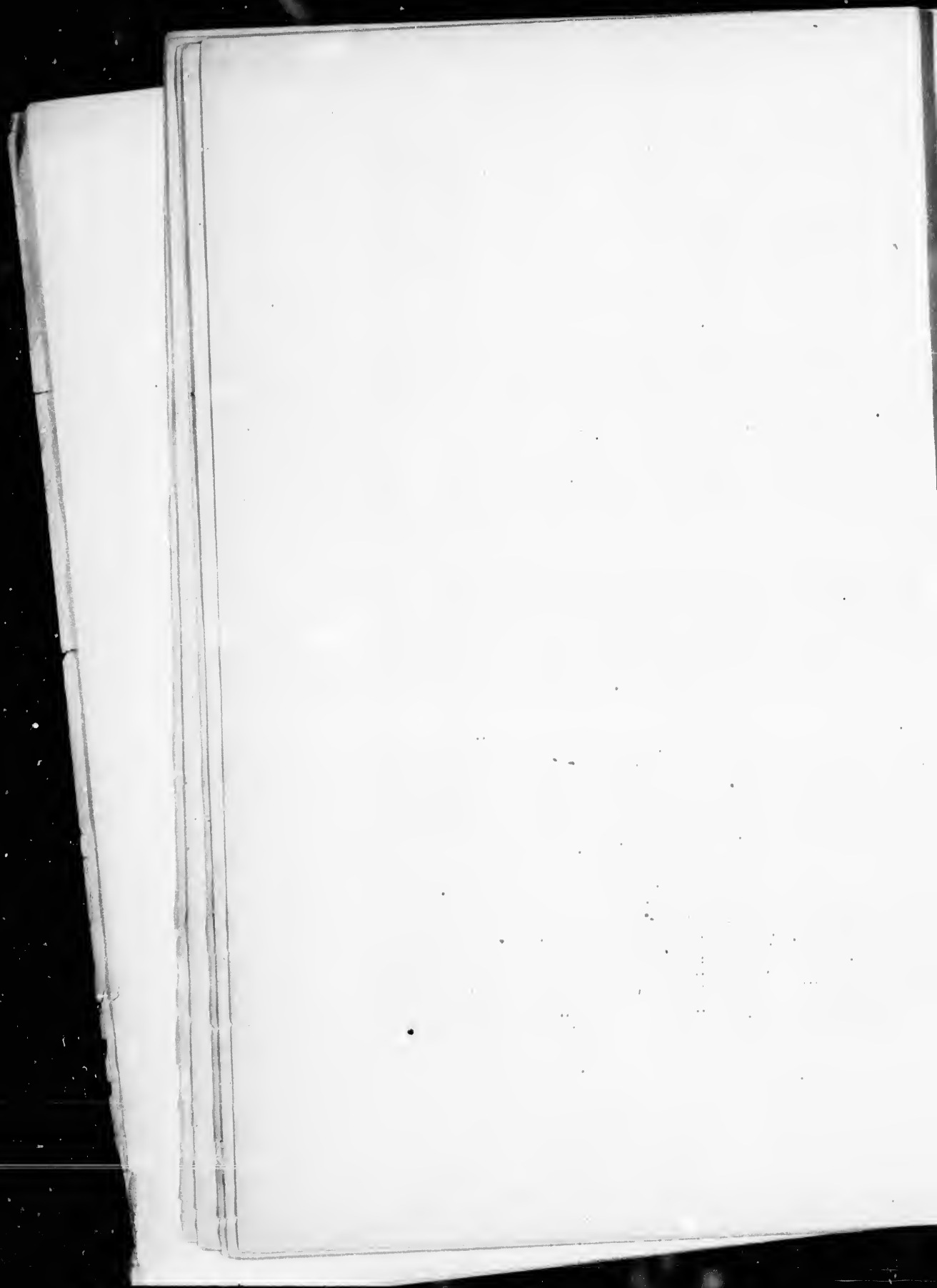

POLLING SUB-DIVISION NO 2

No. on roll	Tutor	Name	Occupation	No. of Lot or part of Lot	Concession	Owner or Tenant	Co. a.
380	j	McGill, James	Farmer	E half 7	9	MF and owner	2
516	j	McVittie, Eliaha	Farmer	14 S half 8 half 15	11	MF and owner	1
753	j	McGavin, Daniel	Farmer	W half 2 E half 3	14	MF and owner	9
752	j	McGavin, John	Farmer	W half 2 E half 3	14	MF and owner	8
769	j	McDonald, Malcolm	Farmer	V part 12	8	MF and owner	2
331	j	McGregor, Albert	Farmer	11	8	MF and owner	2
332	j	McGregor, John jr.	Farmer	11	8	MF and owner	2
508	j	McGregor, John	Farmer	8	11	MF and owner	8
770	j	McDonald, Robt.	Farmer	V part 12	14	MF and owner	4
640	j	McEwing, Alex	Farmer	8	13	MF and owner	
564	j	Neilans, Thos jr.	Farmer	W half 6 part V half 7	12	MF and owner	4
748	j	Nolan, Timothy	Farmer	N part 1	14	MF and owner	9
749	j	Nolan, James	Farmer	N part 1	14	MF and owner	9
750	j	Nolan, Timothy jr.	Farmer	N part 1	14	MF and owner	
578	j	Oke, Wm	Farmer	14	12	MF and owner	4
772	j	Pate, Robt.	Farmer	E half 14	14	MF and owner	8
637	j	Parsons, Arthnr	Farmer	6	13	MF and owner	4
628	j	Patterson, Geo.	Farmer	S half 1	13	MF and tenant	8
773	j	Pate, Thos.	Farmer	E half 14	14	MF and owner	1
390	j	Pipe, Jas H	Farmer	Part 15	9	MF and tenant	
384	j	Rogerson, Chas	Farmer	10	9	MF and owner	2
		do		11	10	MF and owner	2
385	j	Rogerson, Robt	Farmer	10	9	MF and owner	2
		do		11	10	MF and owner	2
330	j	Riley, John	Farmer	W half 9	8	MF and owner	2
		do		Part W half 7	9	MF and owner	2
439	j	Rapson, John	Farmer	5 8	10	MF and owner	2
		do		Part E half 6	12	MF and owner	2
443	j	Rogerson, Solomon	Farmer	6	10	MF and owner	2
		do		S half 5	11	MF and owner	2
445	j	Rogerson, Walter	Farmer	6	10	MF and owner	4
		do		S half 5	11	MF and owner	4
446	j	Reid, Alex	Farmer	7	10	MF and owner	4
447	j	Reid, Archibald	Farmer	9	10	MF and owner	4
448	j	Reid, Jas	Farmer	10	10	MF and owner	4
449	j	Reid, Robt.	Farmer	10	11	MF and owner	2
443	j	Rogerson, Frederick	Farmer	S half 5	10	MF and owner	4
		do		6	12	MF and owner	1
558	j	Reid, Angus	Farmer	4 3	13	MF and owner	2
652	j	Riddle, Walter	Farmer	14	9	MF and owner	4
383	j	Rogerson, John T.	Farmer	W half 9	13	MF and owner	2
645	j	Ross, Murdock	Farmer	11	10	MF and owner	4
442	j	Rapson, James	Farmer	5 8	12	MF and owner	2
		do		Part E half 6	11	MF and owner	4
502	j	Reid, Robt.	Farmer	W half 2 E half 3	12	MF and owner	4
559	j	Reid, David	Farmer	3 4	10	MF and owner	4
440	j	Rapson, Alex	Farmer	5 8	12	MF and owner	4
		do		Part E half 6	13	MF and owner	2
646	j	Ross Wm	Farmer	11	10	MF and owner	4
441	j	Rapson, Isaac	Farmer	5 8	12	MF and owner	1
		do		Part E half 6	11	MF and tenant	
518	j	Rands, Wm S.	Farmer	N part 15	11	MF and tenant	



POLLING SUB-DIVISION NO 2

No. on roll	Juror	Name	Occupation	No. of Lot or part of Lot	Concession	Owner or Tenant	P.O.
338	j	Sundercock, John	Farmer	12	8	MF and owner	2
438		Stepf, John	Farmer	W half 4	10	MF and owner	4
500		Smith, Robt	Farmer	S half 1 W half &c	11	MF and owner	4
501		Smith, John	Farmer	Part S half 1 W half &c	12	MF and owner	4
555		Smith, Alexander	Farmer	N part 1	12	MF and owner	4
		do		S part 1	13	MF and owner	4
556		Stevens, Joseph	Farmer	2	12	MF and owner	4
577	j	Sundercock, N	Farmer	W half 12 part 13	12	MF and tenant	1
582		Sanderson, Wm	Farmer	13	14	MF and owner	8
771		Sanderson, John	Farmer	13	14	MF and owner	8
634		Stevens, Daniel	Farmer	W half 4	13	MF and tenant	4
432		Staples, Thomas	Farmer	E half 1	10	MF and owner	4
562		Shiels Robt	blacksmith	Part E half 6	12	MF and tenant	4
		Troop, John	Farmer	13	8	MF and owner	2
334		Troop, Thomas	Farmer	13	8	MF and owner	2
335		Tyreman, Benson	Farmer	E half 14	8	MF and tenant	2
337		Taylor, Henry	Farmer	E half 9	9	MF and owner	2
382		do		E half 9	8	MF and owner	4
506		Taylor, Joseph	Farmer	6	11	MF and owner	4
507		Trewin, Albert	Farmer	7	11	MF and owner	2
514		Taylor, John E	Farmer	12	11	MF and owner	1
630		Tasker, Lancelot	Farmer	3 E half 4	13	MF and owner	4
631		Tasker, Lancelot jr	Farmer	3 E half 4	13	MF and owner	4
		Wheatley, Joseph	Farmer	2	13	MF and owner	4
629	j	Wheatley, George	Farmer	1	9	MF and owner	2
371		Willison, Thos	Farmer	E half 5	9	MF and owner	2
377		Willison, Walter	Farmer	E half 5	9	MF and tenant	2
378		Watt, Alexander	Farmer	7	13	MF and owner	4
638		Watt, John	Farmer	8	13	MF and owner	4
639		Watt, George	Farmer	10	13	MF and owner	4
642		Watt, James	Farmer	7 6 N part	14	MF and owner	4
758		Watson, David	Farmer	E half 2	14	MF and tenant	8
751		Watson, Wm	Farmer	E half 8	14	MF and owner	8
762		Wells, James	Farmer	W half 8	14	MF and owner	8
763		Wells, Wm	Farmer	E half 9	14	MF and owner	8
764		Watt, John	Farmer	6 7 8 part	14	MF and owner	4
759		Watson, Robt sr	Farmer	Parts 11 12	14	MF and owner	8
768		Wyatt, Abraham	Farmer	Part E half 1	10	MF and tenant	4
433		Wells, John	Farmer	E part 12	13	MF and owner	4
647		Watt, Robt	Farmer	10	13	MF and owner	4
643		Wheatley, Geo jr	Farmer	1	9	MF and owner	4
372							
766	j	Yongg, John	Farmer	S part 11 N part 10	14	MF and owner	8
767		Yongg, Henry	Farmer	S part 11 N part 10	14	MF and owner	8

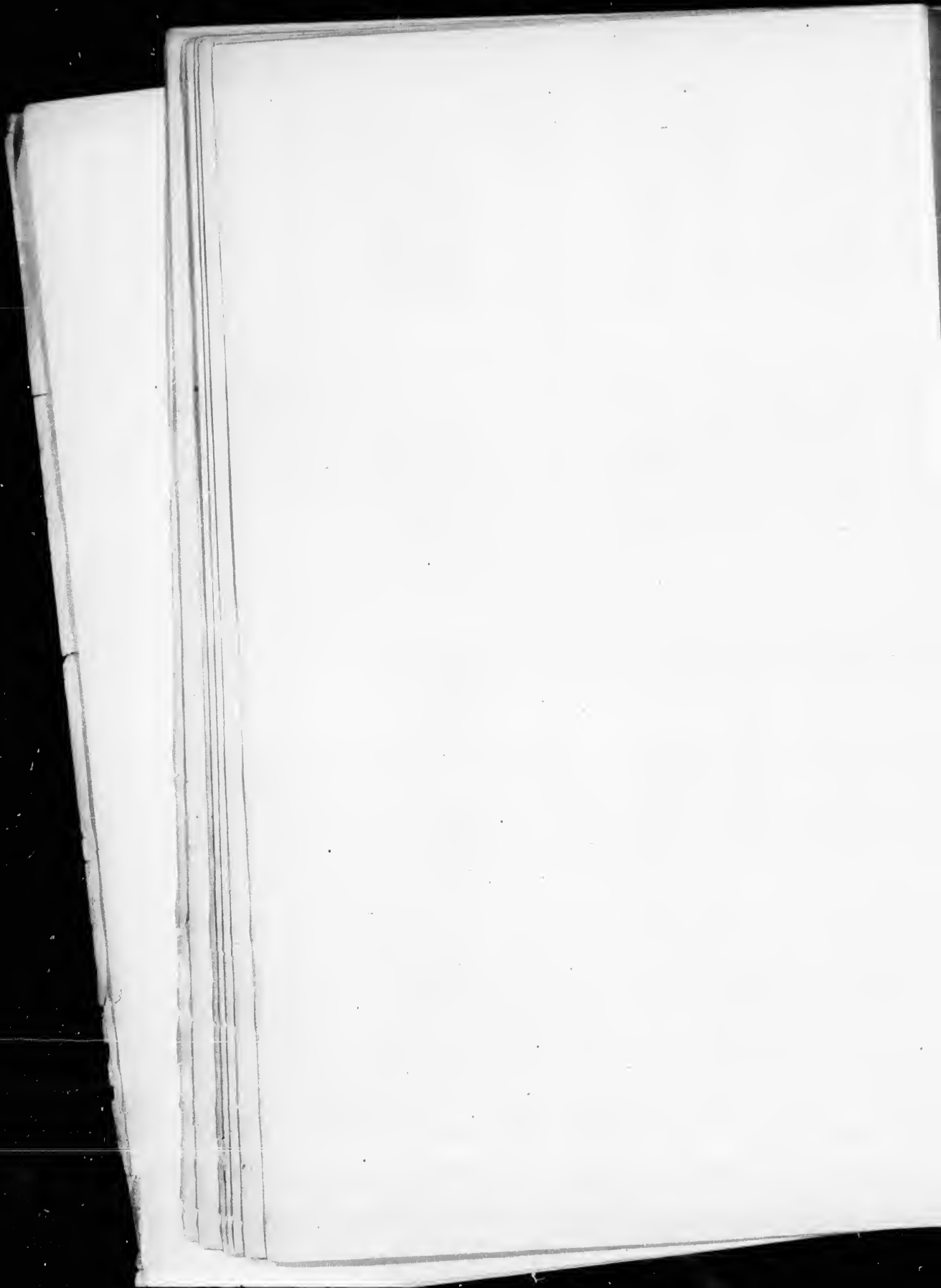

Part 2—Persons Entitled to Vote at Municipal Elections only.

No. on roll	Name	Occupation	No. of Lot or part of Lot	Concession	Owner or Tenant	P.O.
389	Allen, John	Farmer	Part 15	9	Owner	7
499	Beattie, Thomas	Farmer	W half 2 E half 3	10	Owner	4
	do		S part 1	12	Owner	4
	do		E half N half 1	11	Owner	4
774	Bryant, Jane S.		N E part 15 part 14	14	Owner W	8
450	Best, Wm	Farmer	part 12	10	Owner	7
451	Best, Ernest	Farmer	part 12	10	Owner	7
626	Flannery Michael	Farmer	N half 1	13	Owner	9
571	Knox, Robt	Farmer	9 S half 10	12	Owner	8
655	Kelly, Margaret		15	13	Owner W	4
576	Lear, Henry	Farmer	W half 12 N part 13	12	Owner	1
517	McVittie, Janet		N half 8 half 15 &c	11	Owner W	1
563	Neilans, Margaret		W half 6 W half 7	12	Owner W	4
326	Oke, Eugh	Farmer	6	8	Owner	2
557	Reid, Margery		3	12	Owner W	4
512	Reid, Isabella		11	11	Owner W	6
632	Robinson, Margaret		W half 4	13	Owner	4
633	Robinson, Jane		W half 4	13	Owner	4
561	Reid, Samuel	blacksmith	Part E half 6	12	Owner	4
644	Ross, Margaret		11	13	Owner W	8
747	Rowland, Michael	Farmer	Part 1	14	Owner	9
434	Staples, Mary		E half 2	10	Owner W	4
336	Tyreman, Andrew	Farmer	E half 14	8	Owner	7
508	Trewin, W.	Farmer	E half 4	11	Owner	8
760	Watt, Maud		C part 6 7	14	Owner W	4

Part 3—Persons Entitled to Vote at Elections for the Legislative Assembly only

654	Cunningham, Walter	Laborer	14	13	H M F	1
570	Gaw, Robt	Laborer	E part 9	12	H M F	4
321	Riley, Benjamin	Laborer	part 1	8	M F	2
341	Vickers, John	Laborer	Part E half 1	10	M F	4

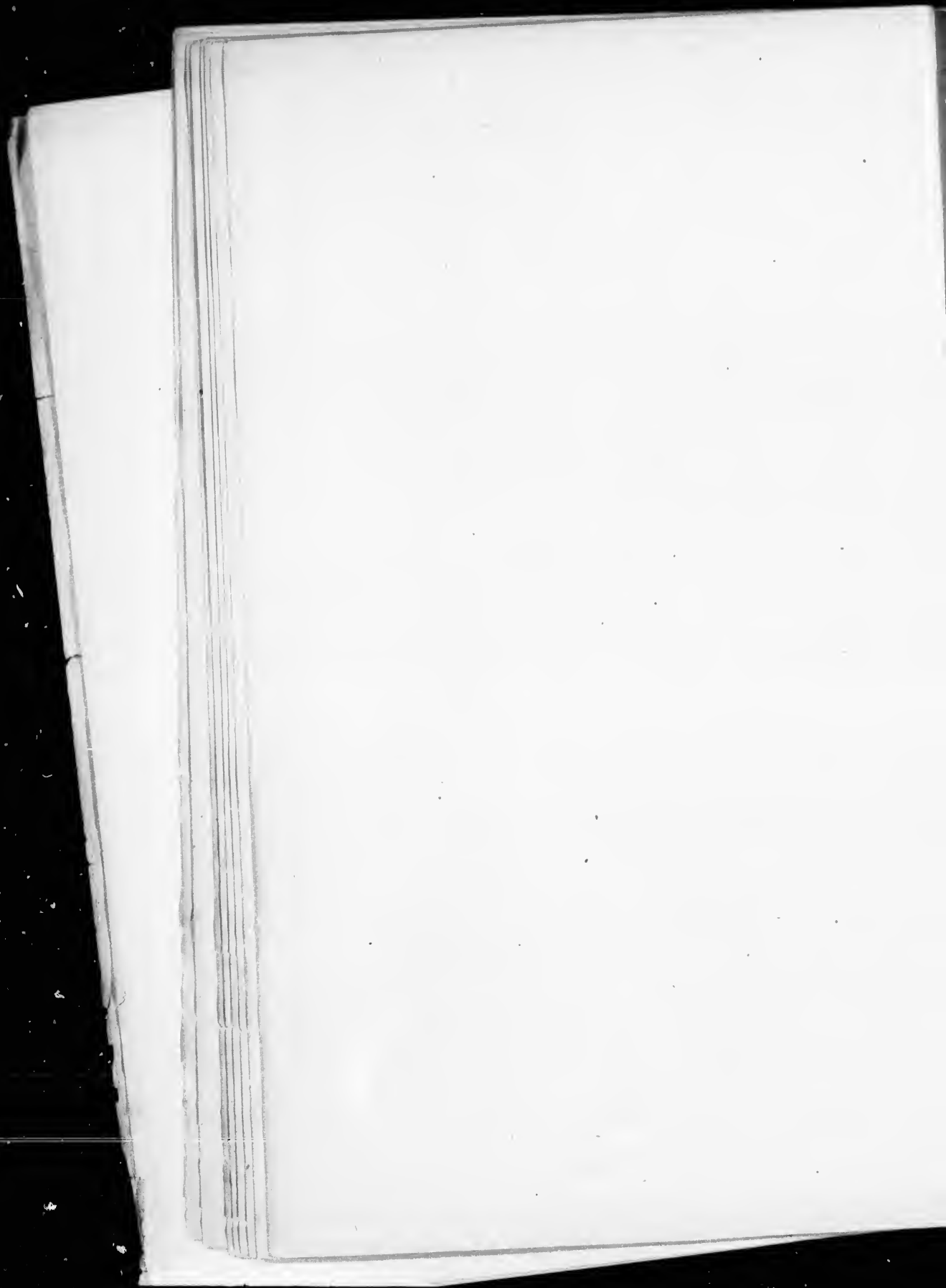

Comprising that part of the said township within the following boundaries, that is to say, bounded on the south by the Town Line of Hullett and Tuckermith, on the east by Side Line fifteen and sixteen, on the north by the Blind Line between concessions seven and eight, on the west by sideline twenty-five and twenty-six, and on the southwest by the Town of Clinton.

Part 1—Persons entitled to vote at both Municipal Elections and Elections to the Legislative Assembly.

No. on roll	Name	Occupation	No. of Lot or part of Lot	Concession	Owner or Tenant	C.
121	Aikens, Wm	Farmer	E 1/2 20	3	MF and owner	6
120	Aikens, James A.	Farmer	W 1/2 20	3	MF and owner	6
68	Brown, Robert	Farmer	W 1/2 18	2	MF and owner	6
70	Briekenden, E. sr.	Farmer	E 1/2 22 N 1/2 21	2	MF and owner	6
71	Briekenden, Stephen	Farmer	E 1/2 22 N 1/2 21	2	MF and owner	6
122	Bayley, W. H.	Farmer	21	3	MF and owner	6
123	Bayley, Richard	Farmer	21	3	MF and owner	6
194	Brennan, Peter	Farmer	18	5	MF and owner	6
247	Brown, Michael	Farmer	W 1/2 20	6	MF and owner	6
248	Brown, James	Farmer	W 1/2 20	6	MF and owner	6
297	Blake, Richard	Farmer	23	7	MF and owner	6
117	Brown, Samuel	Farmer	18	3	MF and owner	6
41	Brown, Alexander	Farmer	22	1	MF and tenant	6
62	Biggins, Thos	Farmer	E 1/2 18	2	MF and owner	6
	do		S part 19 S part 20	2	MF and tenant	6
131	Bayley, John	Farmer	N part 24	2	MF and tenant	6
	do		E part 24	3	MF and tenant	6
195	Brennan, Martin	Farmer	18	5	MF and owner	6
196	Brennan, Richard	Farmer	18	5	MF and owner	6
72	Briekenden, E. jr.	Farmer	E 1/2 22 N 1/2 21	2	MF and owner	6
58	Biggin, John	Farmer	W 1/2 17	3	MF and tenant	6
205	Carbert, John	Farmer	24	5	MF and owner	6
252	Carbert, Thomas jr.	Farmer	Part 24	6	MF and owner	6
253	Carbert, Thomas sr.	Farmer	Part 25	6	MF and owner	6
298	Carbert, Matthew	Farmer	Part 24	7	MF and owner	6
254	Carbert, George	Farmer	Part 25	6	MF and owner	6
82	Cole, William H.	Farmer	Part 25	2	MF and owner	6
82 1/2	Cole, Charles	Farmer	Part 25	2	MF and tenant	6
128	Cook, Frederick	Farmer	Part 22	3	MF and tenant	6
278	Daie, Christopher	Farmer	16	7	MF and owner	2
295	East, George	Farmer	21	7	MF and owner	6
74	Ford, Matthew	Farmer	W 1/2 22	2	MF and owner	6
75	Ford, Robert	Farmer	W 1/2 22	2	MF and owner	6
154	Flynn, Owen	Farmer	17	4	MF and owner	6
	do		E 1/2 22	6	MF and owner	6
165	Farquhar, George	Farmer	N 1/2 24 N 1/2 25	4	MF and tenant	6
201	Flynn, Dominick	Farmer	Part 21	5	MF and owner	6
199	Flynn, John	Farmer	20	5	MF and owner	6
241	Ferguson, David	Farmer	E half 16	6	MF and owner	2
299	Fear, Thomas	Farmer	25	7	MF and owner	6
300	Fear, Wm	Farmer	25	7	MF and owner	6
200	Flynn, Andrew	Farmer	20	5	MF and owner	6
166	Farquhar, John	Farmer	Parts 24 25	4	MF and tenant	6

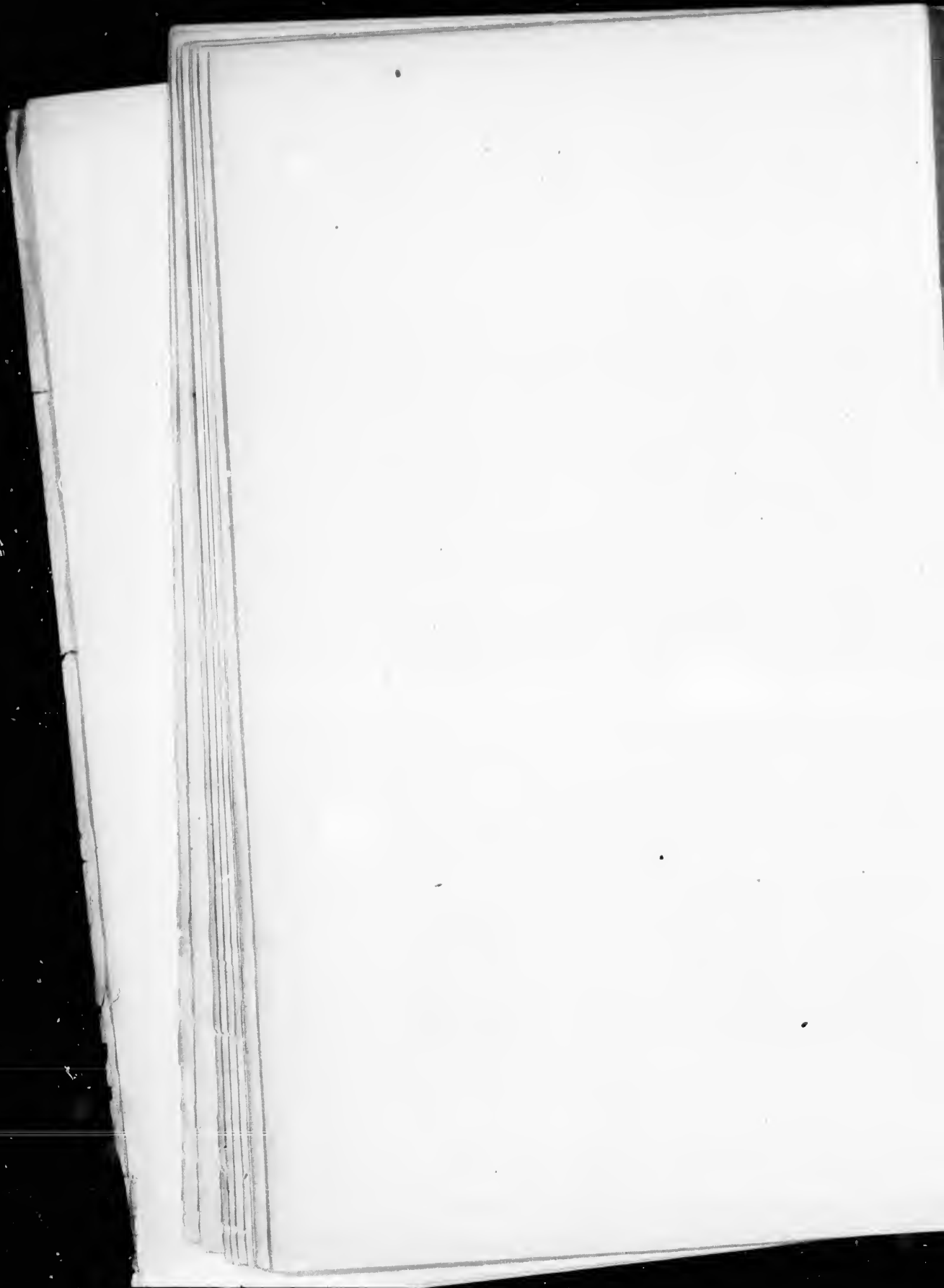

POLLING SUB-DIVISION NO. 3

No. on roll	Name	Occupation	No. of Lot or part of Lot	Concession	Owner or Tenant	Ac.
114	Glew, Mathias	Farmer	16 E half 17	3	MF and owner	6
69	Govier, Richard	Farmer	S half 21	2	MF and owner	6
163	Glazier, Adam	Farmer	18	4	MF and tenant	6
80	Hill, Wm	Farmer	N half 25	2	MF and tenant	6
	do		W part 24	3	MF and tenant	6
163	Hunter, Wm	Farmer	N half 16	4	MF and tenant	6
193	Ireland, John	Farmer	Part 25	3	MF and tenant	6
293	Kyle, Samuel	Farmer	W half 19 S half 20	7	MF and owner	6
294	Kyle, John	Farmer	W half 19 S half 20	7	MF and owner	6
68	Kincaid, George	Farmer	S part 19	2	MF and tenant	6
286	Medd, John H.	Farmer	W half 16 18	6	MF and owner	2
288	Morrison, James	Farmer	17	7	MF and owner	6
289	Morrison, Michael	Farmer	17	7	MF and owner	6
290	Morrison, Wm	Farmer	17	7	MF and owner	6
287	Medd, John jr	Farmer	W half 16 18	6	MF and owner	2
110	Mann, John	Farmer	S half 16	4	MF and owner	6
	do		W half 17	5	MF and owner	6
111	Mann, Geo. sr	Farmer	S half 16	4	MF and tenant	6
	do		W half 17	5	MF and tenant	6
61	Mann, Geo. jr	Farmer	E half 17	2	MF and tenant	6
251	McIntosh, John P	Farmer	23	6	MF and owner	6
296	McIntosh, Chas	Farmer	22	7	MF and owner	6
29	Noble, John R	Farmer	16 E part 17	1	MF and owner	6
64	Pope, Geo. sr	Farmer	N part 19	2	MF and owner	6
65	Pope, Joseph J	Farmer	N part 19	2	MF and owner	6
113	Pope, Wm. G	Farmer	E half 19	3	MF and owner	6
59	Peacock, Charles	Farmer	16	2	MF and owner	6
244	Quigley, Thomas	Farmer	19	6	MF and owner	6
292	Quigley, Patrick	Farmer	E half 19	7	MF and tenant	6
	do		W half 18	7	MF and owner	6
291	Quigley, John	Farmer	E half 18	7	MF and tenant	6

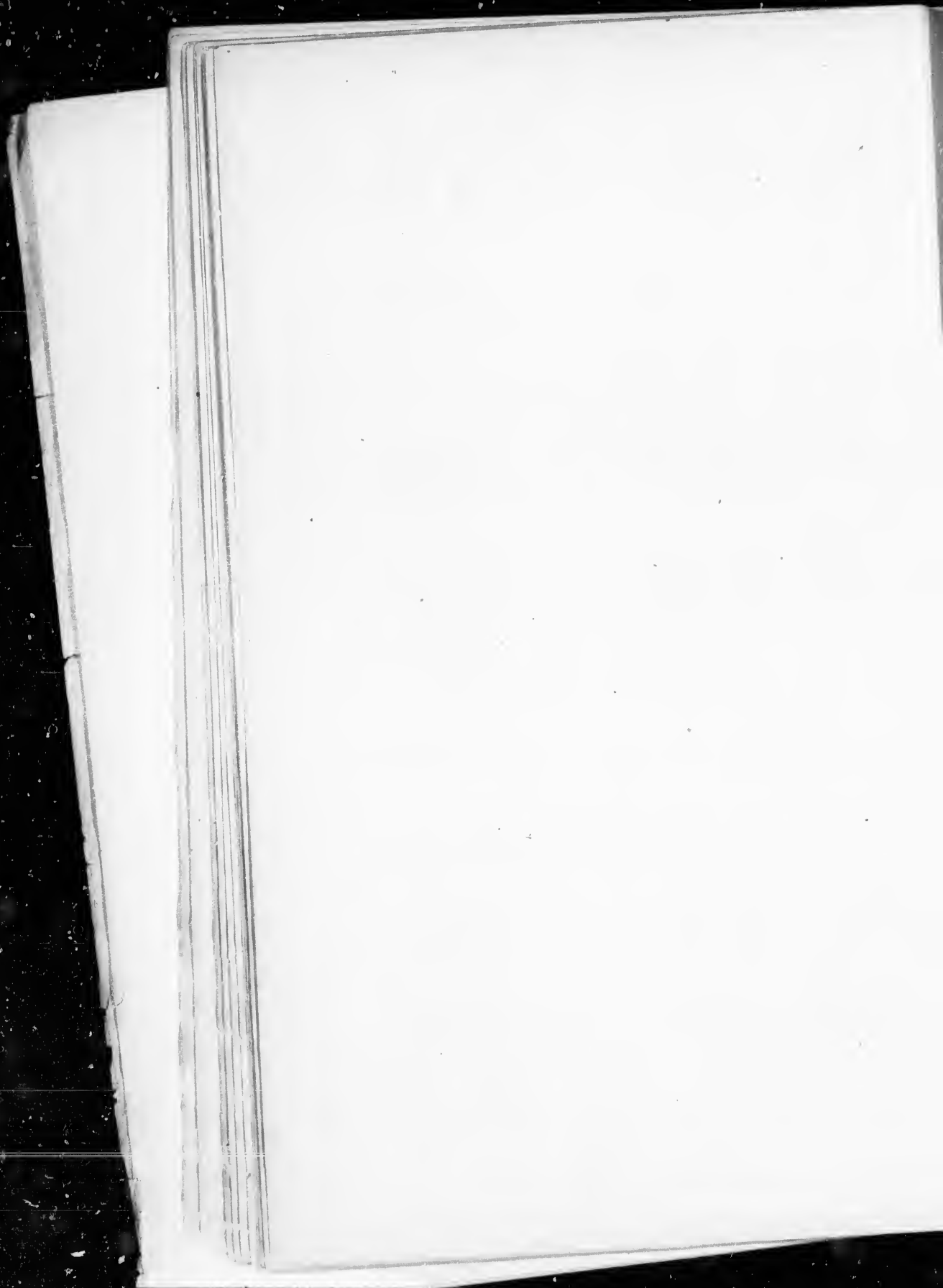

No. on roll	Name	Occupation	No. of Lot or part of Lot	Concession	Owner or Tenant	Ac.
159	Reynolds, Patrick	Farmer	E half 22	4	MF and owner	6
160	Reynolds, James	Farmer	N half 22	4	MF and owner	6
	do		23	5	MF and owner	6
161	Reynolds, John	Farmer	E half 22	5	MF and owner	6
	do		23	4	MF and owner	6
202	Reynolds, John sr	Farmer	22 S half 20 con 4	5	MF and owner	6
208	Reynolds, Owen	Farmer	22 S half 20 con 4	5	MF and owner	6
243	Render, Henry	Farmer	17	6	MF and owner	2
208	Reynolds, Dominick	Farmer	W half 22	6	MF and owner	6
197	Reynolds, James	Farmer	19	5	MF and owner	6
204	Reynolds, Patrick	Farmer	22 S half 20 con 4	5	MF and owner	6
162	Reynolds, Thomas	Farmer	E half 22	4	MF and owner	6
	do		23	5	MF and owner	6
31	Rodaway, Edward	Farmer	18	1	MF and tenant	6
163	Reynolds, Joseph	Farmer	E half 22	4	MF and owner	6
	do		23	5	MF and owner	6
206	Reynolds, John	Farmer	25	5	MF and owner	6
158	Shanahan, John	Farmer	N half 20 S half 19	4	MF and owner	6
	do		21	4	MF and tenant	6
7	Stevens, Wm	Farmer	Part W half 19	3	MF and owner	7
38	Shiple, George	Farmer	Part 19	1	MF and owner	6
39	Shiple, Wm	Farmer	20	1	MF and owner	6
125	Shanahan, Daniel jr	Farmer	N part 22	3	MF and owner	6
	do		N half 23	4	MF and owner	6
	do		W half 17	2	MF and tenant	6
40	Shiple, Thos	Farmer	21	1	MF and owner	6
130	Tyndall, Lorne T	Farmer	23	3	MF and owner	6
	do		N half 23	2	MF and owner	6
	do		S half 23	4	MF and owner	6
245	Tighe, Thos	Farmer	E half 20	6	MF and owner	6
249	Tighe, James	Farmer	21	6	MF and owner	6
250	Tighe, Charles	Farmer	21	6	MF and owner	6
129	Tyndall, Arthur	Farmer	23	3	MF and owner	6
	do		N half 23	2	MF and owner	6
	do		S half 23	4	MF and owner	6
28	VanEgmond, Richard	Farmer	Part 17	1	MF and owner	6
167	VanEgmond, James	Farmer	S half 24 25	4	MF and owner	6
30	Walker, Thomas	Farmer	18	1	MF and owner	6

Part 2—Persons Entitled to Vote at Municipal Elections only.

60	Allan, George	gentleman	N half 20 E half 19	7	Owner	13
119	Auttersson, David	Farmer	Part W half 19	3	Owner	6
246	Brown, Margaret		W half 20	6	Owner W	6
132	Churchill, Benjamin	Farmer	Part 25	3	Owner	6



No. on roll	Juror	Name	Occupation	No. of Lot or part of Lot	Concession	Owner or Tenant	P.O.
76		Fair, James	Farmer ..	S half 23 SW pt 24 &c	2	Owner	6
81		Foster, Wm	gentleman	Part S half 25	2	Owner	6
198		Flynn, Mary		20	5	Owner W	6
164		Farquhar, Wm.		N half 24 N half 25	4	Owner	6
77		Fair, James jr	Book-kepr	S half 23 part 24 &c	2	Owner	6
78		Fair, Norman M	Miller	S half 23 part 24 &c	2	Owner	6
73		Ford, Mary A		W half 22	2	Owner W	6
116		Ginn, Andrew	gentleman	W half 17	3	Owner	6
66		Hitch, Mary		N part 20	2	Owner W	6
127		Kilty, Sophia		Part 22	3	Owner W	6
79		Rance, Mary		W part 24	3	Owner W	6
		do		N part 25	2	Owner W	6
151		Ransford, John	Manufact	16 E half 17	5	Owner	6
152		Ransford, Richard ..	Manufact	16 E half 17	5	Owner	6
		do		Part 19	1	Tenant	6
156		Reynolds, Mary		N half 19	4	Owner W	6
124		Soanlin, Wm	gentleman	W half 17	2	Owner	6
99		Soanlin, John	gentleman	21	4	Owner	6
67		Tremier, James	Teacher ..	S part 19 S part 20	2	Owner	6
155		Tremier, Thomas	Farmer ..	18	4	Owner	6

Part 3—Persons Entitled to Vote at Elections for the Legislative Assembly only

33	Carter, Isaac	Laborer ..	Part 19	1	M F	6
35	Cochrane, George	Laborer ..	Part 19	1	M F	6
36	Carter, Isaac sr	Laborer ..	Part 19	1	M F	6
193	Glazier, Henry	Laborer ..	E half 17	5	H M F	6
126	Grealis, Thomas	Laborer ..	Part 22	3	M F	6
34	Jones, George	Laborer ..	Part 19	1	M F	6
32	Kearns, Thomas	Laborer ..	Part 18	1	H M F	6
111	Mann, James	Farmer ..	S half 16	4	M F	6
113	Mann, Moses	Farmer ..	S half 16	4	M F	6
37	Mason, John	Laborer ..	Part 19	1	H M F	6
112	Mann, Joseph	Farmer ..	S half 16	4	M F	6
115	McNeil, Daniel	Farmer ..	Part 17	3	H M F	6
157	Reynolds, Patriok ..	Farmer ..	Part 19	4	M F	6



Comprising that part of the said township within the following boundaries, that is to say, bounded on the south by the Blind Line between concessions 7 and 8, on the east by the sideline 15 and 16, on the north by the Town line of Hallett and Morris, the Town line of Hallett and Blyth, and the Town line of Hallett and East Wawanosh and on the west by sideroad 25 and 36.

Part 1—Persons entitled to vote at both Municipal Elections and Elections to the Legislative Assembly.

No. on roll	juror	Name	Occupation	No. of Lot or part of Lot	Concession	Owner or Tenant	R.O.
349	j	Adams, Henry.....	Farmer	W half 20 W half 21..	8	MF and owner	1
		do		S part 21.....	9	MF and owner	
		do		E part 22.....	9	MF and tenant	
407		Adams, Thomas ...	Farmer	E part 22.....	9	MF and owner	1
793		Anstln, Thomas ...	Farmer	W part 24.....	14	MF and owner	8
794	j	Austin, Frederick ..	Farmer	W part 24.....	14	MF and owner	8
392		Addison, George ...	Laborer	8 9 5 6.....	Hartford	MF and owner	1
907		Adams, John C.....	Carpenter	Part 29	Londesboro	MF and owner	1
916		Adams, Richard	Merchant	Part 25	10	MF and owner	1
909	j	Andrews, J W.....	Minister..	23.....H snr	Londesboro	MF and tenant	1
674		Bruce, Robert sr ...	Farmer	Part 24	13	MF and tenant	1
675	j	Bruce, Matthew ...	Farmer	S part 24 C part 24..	13	MF and tenant	1
410	j	Brown, Ephraim....	Farmer	S half 24 N half 23..	9	MF and owner	1
580		do	Farmer	17.....	12	MF and owner	1
		do		S part W half 18....	13	MF and owner	
581	j	Brown, Wm	Farmer	17.....	12	MF and owner	1
		do		S part W half 18....	13	MF and owner	
782	j	Bowes, George.....	Farmer	18.....	14	MF and owner	8
776	j	Brigham, John.....	Farmer	N part 16.....	13	MF and owner	8
899		Brogden, George ...	blacksmith	N half 21.....H snr	Londesboro	MF and owner	1
889		Bell, Edward	Laborer	7	H sur	Londesboro	MF and owner
910	j	Braunsden, John ...	Carpenter	17 9 19.....	H sur	Londesboro	MF and owner
473	j	Bramley, Wm	Farmer	N part 20.....	9	MF and owner	1
		do		N part 21.....	9	MF and owner	
471	j	Bembridge, Charles.	Farmer	Part 20.....	10	MF and tenant	1
777	j	Brigham, Adam F ..	Farmer	N part 16.....	13	MF and owner	8
911	j	Brunsdon, Alfred...	Painter	17 9 10.....	H sur	Londesboro	MF and owner
896		Bell, Richard	Laborer	14.....	H snr	Londesboro	MF and tenant
912	j	Brunsdon, Wm J....	Agent	17 9 10.....	H snr	Londesboro	MF and owner
532	j	Brigham William ..	Farmer	Part 25.....	11	MF and owner	1
		do		4	Londesboro	MF and owner	1
352	j	Cockerline, G. jr ...	Farmer	E half 23.....	8	MF and owner	1
402	j	Cartwright, James sr	Farmer	N part 18 19.....	9	MF and owner	1
403	j	Cartwright, John...	Farmer	N part 18 19.....	9	MF and owner	1
521	j	Caldwell, James ...	Farmer	20 N half 18 19....	11	MF and owner	1
661		Cade, Martin	Farmer	W half 17.....	13	MF and owner	1
670		Cnming, John sr....	Farmer	22.....	13	MF and owner	1
671	j	Cnming, John jr....	Farmer	22.....	13	MF and owner	1
784	j	Collison, George ...	Farmer	S part 19 S part 20..	14	MF and owner	8
890		Crawford, Robert ..	Farmer	6	H snr	Londesboro	MF and owner
900		Chapple, John.....	Farmer	31 33 35 38 37..	H sur	Londesboro	MF and owner
522	j	Caldwell, Robert...	Farmer	20 N half 21 19....	11	MF and owner	1
404	j	Cartwright, Jas. jr.	Farmer	N part 18 19.....	9	MF and owner	1
785	j	Collison, Wm	Farmer	S part 19 S part 20..	14	MF and owner	8
667		Collinson, Wm	Farmer	Part 19 part 20....	13	MF and tenant	1
668	j	Collinson, Jas. W ..	Farmer	Part 19 part 20....	13	MF and tenant	1
662	j	Jade, Samnel	Farmer	W half 17	13	MF and tenant	1
786	j	Collison, John	Farmer	S part 19 S part 20..	14	MF and owner	8
658		Elliott, James	Farmer	S E part 16	13	MF and owner	8
659	j	Elliott, Adam	Farmer	S W part 16	13	MF and owner	8

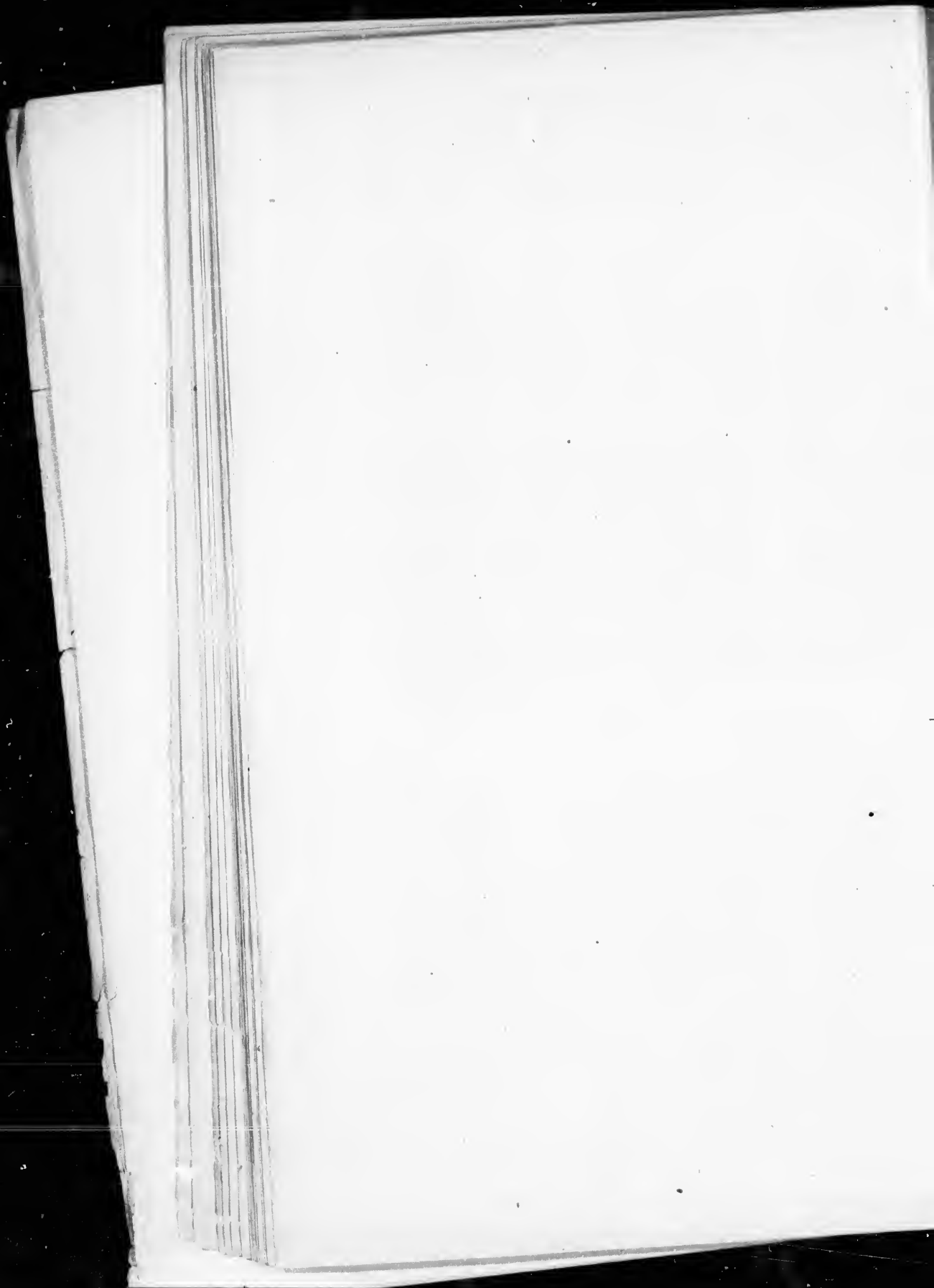

POLLING SUB-DIVISION NO. 4

No. on roll	Junior	Name	Occupation	No. of Lot or part of Lot	Concession	Owner or Tenant	0
346		Farquhar, Wm. H.	Farmer	N part 18 part 9	8	MF and owner	1
465		Fairservice, Thos.	Farmer	17	10	MF and owner	1
466		Fairservice, Wm.	Farmer	17	10	MF and owner	1
300		Fear, Thos.	Farmer	W half 24	8	MF and tenant	6
673		Gray, Wm.	Farmer	23	13	MF and owner	1
672		Gray, Joseph	Farmer	23	13	MF and owner	1
593		Garrett, John	Farmer	S half 25	12	MF and owner	1
400		Gliddon, Samuel	Farmer	Parts 16 17	9	MF and tenant	1
461		Hamilton, Gavin sr.	Farmer	16	10	MF and owner	1
462		Hamilton, Thos.	Farmer	16	10	MF and owner	1
463		Hamilton, Gavin jr.	Farmer	16	10	MF and owner	1
464		Hamilton, Robert	Farmer	16	10	MF and owner	1
676		Hiles, Wm.	Farmer	Part 25	13	MF and owner	1
391		Hunter, James	Farmer	4 7	B sur Hartford	MF and owner	1
343		Hesk, George	Farmer	Part 17 part 18	8	MF and owner	1
353		Hunter, Benjamin	Farmer	Pt W half 12 E half 24	8	MF and owner	1
892		Haggitt, Edward	shoemaker	12	B sur Lonsdesboro	MF and owner	1
406		Harvey, John	Farmer	Part 21	9	MF and tenant	1
344		Hesk, Robert	Farmer	Part 17 18	8	MF and owner	1
345		Hesk, Wm.	Farmer	Part 17 part 18	8	MF and owner	1
913		Hamilton, Jas. A.	Minister	31	H sur Lonsdesboro	MF and income	1
904		Hill, James	Laborer	31	H sur Lonsdesboro	MF and tenant	1
797		Hissey, Jacob	Farmer	C P 25	14	MF and owner	8
906		Hill, Lnxton	Carpenter	Part 30	S sur Lonsdesboro	MF and tenant	1
908		Jeffrey, Robt.	Agent	Part 29	H sur Lonsdesboro	MF and owner	1
347		Josling, Chas	Farmer	19 E half 20	8	MF and owner	6
348		Josling, Henry	Farmer	19 E half 20	8	MF and owner	6
591		Kirconnell, John jr.	Farmer	24 W half 23	12	MF and tenant	1
475		Lee, John sr.	Farmer	24	10	MF and owner	1
		do		E half 24 W half 23	11	MF and owner	1
476		Lee, Wm	Farmer	24	10	MF and tenant	1
781		Lnnáy, Ed. C	Farmer	N half 17	14	MF and tenant	8
401		Livermore, Henry	Farmer	S part 18	9	MF and owner	1
587		Little, Wm. J	Farmer	21	12	MF and owner	1
588		Little, Francis	Farmer	22 E half 23	12	MF and owner	1
669		Lear, Edmund	Farmer	S part 20 21	13	MF and owner	1
799		Lyon, Thos	Farmer	S part 25	14	MF and owner	1
520		Lyon, George	Farmer	S part 18	11	MF and owner	1
589		Little, Francois, jr.	Farmer	22 E half 23	12	MF and owner	1
529		Lee, John jr.	Farmer	E half 24	11	MF and owner	1
530		Lee, Thomas	Farmer	E half 23	11	MF and owner	1
		do		S half 21	H sur Lonsdesboro	MF and owner	1
898		Lawson, Thomas	Laborer	22	H sur Lonsdesboro	MF and tenant	1
924		Leresch, F.C.	Saddler	Part 25	10	MF and tenant	1

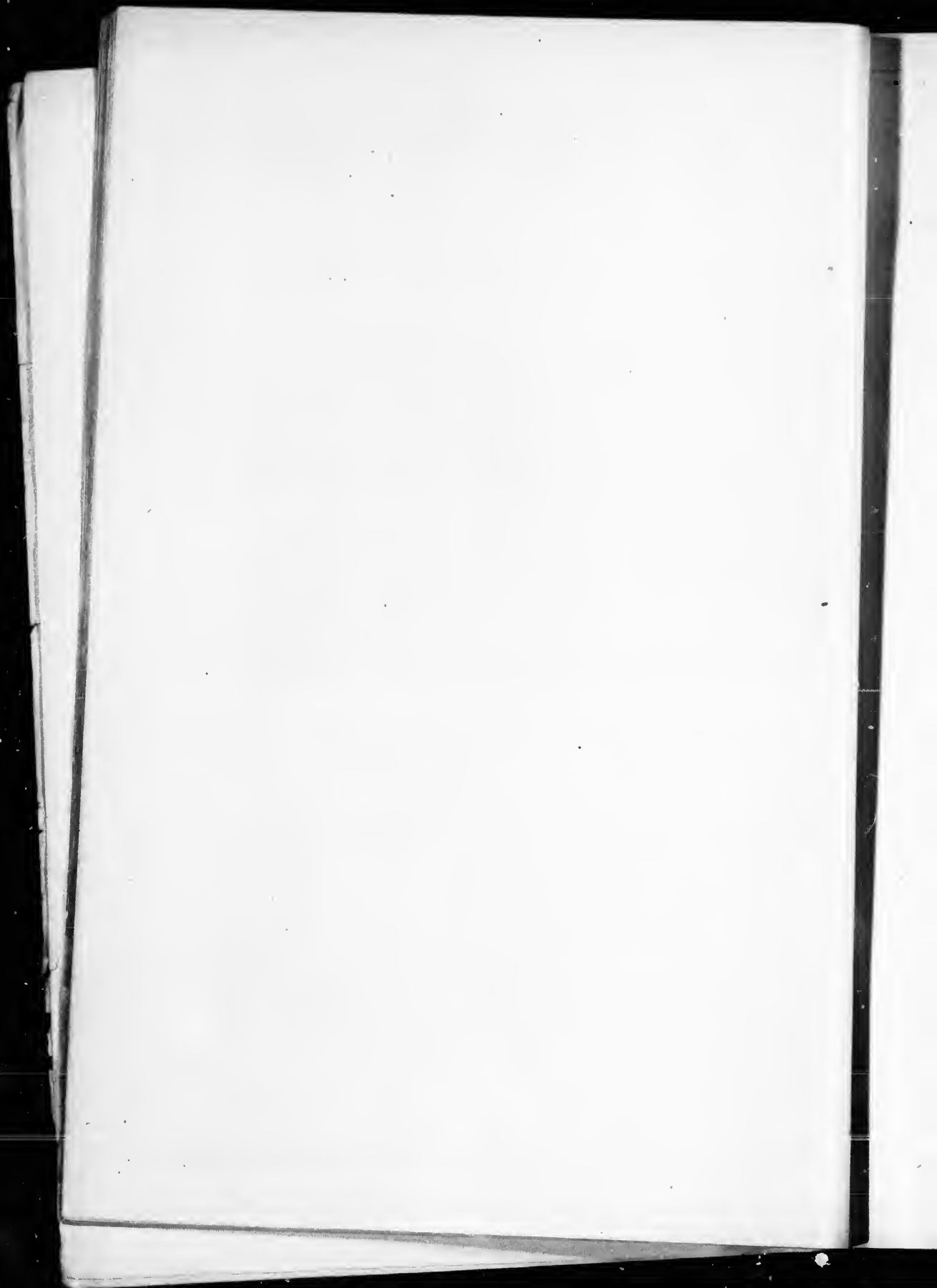

POLLING SUB-DIVISION NO. 4

No. on roll	Juror	Name	Occupation	No. of Lot or part of Lot	Concession	Owner or Tenant	Q
788	j	Marritt, Benjamin	Farmer	N part 19	14	MF and owner	8
399	j	Meiville, John	Painter	C part 16 C part 17	9	MF and owner	1
		do		73	O sur	Londesboro	8
780	j	Morris, Enoch	Farmer	N half 16	13	MF and owner	1
468	j	Moon, Wm	Farmer	Part 19	10	MF and owner	1
474	j	Martin, Thos	Farmer	Part 20	10	MF and owner	1
898	j	Manning, Jas	Carpenter	19 22 N half 24	H sur	Londesboro	1
864	j	Mains, Matthew	Carpenter	18	H sur	Londesboro	1
519	j	Moon, Henry	Farmer	16 17	H sur	Londesboro	1
531	j	Miller, Thos	Farmer	Part W half 24	11	MF and owner	1
467	j	Moon, Geo	Farmer	18	10	MF and owner	1
579	j	McVittie, Simon	Farmer	Part 16	12	MF and owner	1
787	j	Nicol, David	Farmer	N part 20	14	MF and owner	8
796	j	Potter, James	Farmer	N part 25	14	MF and tenant	8
390	j	Pipe, John	Farmer	Part 17	8	MF and tenant	1
920	j	Palmer, Thomas	Tailor	N half 2	H sur	Londesboro	1
798	j	Pearson, Nelson	Farmer	C Part 25	14	MF and owner	8
523	j	Ruddell, Geo	Farmer	21	10	MF and owner	1
		do		S half 21	11	MF and owner	1
524	j	Ruddell, Chas	Farmer	21	10	MF and owner	1
		do		S half 21	11	MF and owner	1
525	j	Ruddell, Jas	Farmer	21	10	MF and owner	1
		do		S half 21	11	MF and owner	1
882	j	Riley, Wm	Farmer	65	11	MF and owner	1
925	j	Riddell, Thos	Merchant	Part 25	Londesboro	MF and owner	1
922	j	Robertson, Thos. W.	Carpenter	4	H sur	Londesboro	1
652	j	Riddell, Walter	Farmer	S half 21	H sur	Londesboro	1
469	j	Ross, Jas	Farmer	Part 19	10	MF and tenant	1
880	j	Riley, Joseph	Carpenter	72	H sur	Londesboro	1
915	j	Sanders, George	Farmer	Part 30	H sur	Londesboro	1
778	j	Sanderson, Richard	Farmer	S half 16 S half 17	14	MF and tenant	8
342	j	Stewart, Wm	Farmer	16	8	MF and owner	2
408	j	Stevens, Wm	Farmer	W half 22	9	MF and owner	1
		do		S half 23	9	MF and owner	1
526	j	Scott, Robert	Farmer	22 part 23	10	MF and owner	1
		do		22	11	MF and owner	1
891	j	Stevenson, John	Laborer	13	H sur	Londesboro	1
405	j	Soales, Geo	Farmer	S part 20	9	MF and owner	1
663	j	Shobbrook, Thos	Farmer	Part 18	13	MF and owner	1
527	j	Scott, Robert jr	Farmer	22 part 23	10	MF and owner	1
		do		22	11	MF and owner	1
779	j	Sanderson, Geo. Albert	Farmer	18	12	MF and owner	1
		do		N half 18	11	MF and owner	1
		do		S half 16 S half 17	14	MF and owner	1
582	j	Sanderson, Wm	Farmer	18	12	MF and owner	1
		do		N half 18	11	MF and owner	1
		do		S half 18 S half 17	14	MF and owner	1
528	j	Scott, John	Farmer	22 part 23	10	MF and owner	1
		do		22	11	MF and owner	1
583	j	Sanderson, Henry	Farmer	N half 18	11	MF and owner	8
		do		18	12	MF and owner	8
664	j	Shobbrook, Thos	Farmer	Part 18	13	MF and owner	1

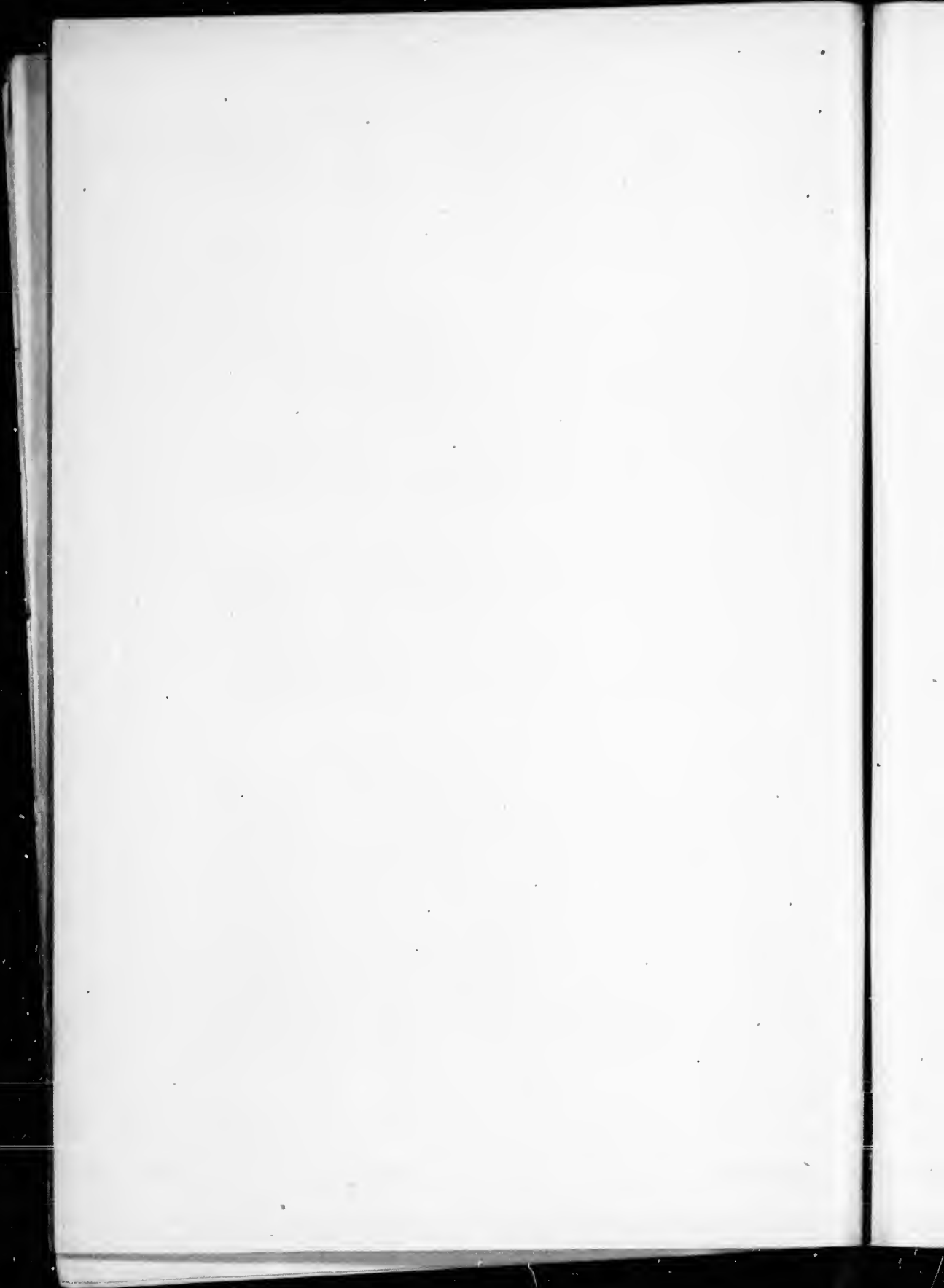

No. on roll	Name	Occupation	No. of Lot or part of Lot	Concession	Owner or Tenant	Acres
585	Tamblyn, John sr	Farmer	19	12	MF and owner	1
855	Thompson, Peleg	Farmer	25	8	MF and owner	1
356	Thompson, George	Farmer	25	8	MF and owner	1
584	Tamblyn, John jr	Farmer	20	12	MF and owner	1
357	Thompson, Mark	Farmer	25	8	MF and owner	1
586	Tamblyn, Wm	Farmer	Part 20	12	MF and tenant	1
919	Woodman, Arthur	Tailor	Part 25 E part 25	10	MF and owner	1
888	Whiteley, Wm	Carpenter	74 72	C sur Lonsesboro	MF and owner	1
	do		18	H sur Lonsesboro	MF and owner	1
412	Wagner, Jacob	Farmer	25	9	MF and owner	
886	Woodman, Samnel	Butcher	66	U sur Lonsesboro	MF and owner	1
901	Walker, Joseph	Vety. Surg	31 37 &c	H sur Lonsesboro	MF and tenant	
350	Waymouth, Wm	Farmer	22	8	MF and owner	1
351	Waymouth, John	Farmer	22	8	MF and owner	1
411	Waymouth, Albert	Farmer	N half 24	9	MF and owner	1
921	Wilkin, Alfred	shoemaker	N half 1 S half 2	H sur Lonsesboro	MF and owner	1
395	Yongg, Robert	Laborer	1 2 3	A sur Hartford	MF and owner	1
396	Yongg, John	Laborer	1 2 3	A sur Hartford	MF and tenant	1

Part 2—Persons Entitled to Vote at Municipal Elections only.

60	Allen, Geo. W	gentleman	E half 21	8	Owner	13
	do		N half 23 N part 22	14	Owner	
801	Anderson, John	Farmer	N E part 24	14	Owner	8
477	Bell, John	gentleman	13	H sur Lonsesboro	Owner	1
895	Brown, Wm	Farmer	14	H sur Lonsesboro	Owner	1
789	Brown, Wm	Farmer	N P 21	14	Owner	8
887	Cade, Thos. H	Carpenter	67	C sur Lonsesboro	Owner	1
665	Floody, Matthew	Farmer	E half 19	13	Owner	8
686	Floody, Chas	Farmer	Part 19 part 20	13	Owner	8
923	Haskell, Mary R		Part 26	10	Owner	1
903	Hill, Jane		Part 31	H sur Lonsesboro	Owner W	1
281	Lasham, John		C part 24	13	Owner	1
	do		Part 25	10	Owner	
	do		13 8 26 27	H sur Lonsesboro	Owner	
438	Longman, Catharine		Part 30	H sur Lonsesboro	Owner	1
792	Logan, Jas jr		N part 23 N part 22	14	Owner	8
660	Lamont, Margaret		E half 17	13	Owner W	1
597	Little, Thos		Part 25	12	Owner	1

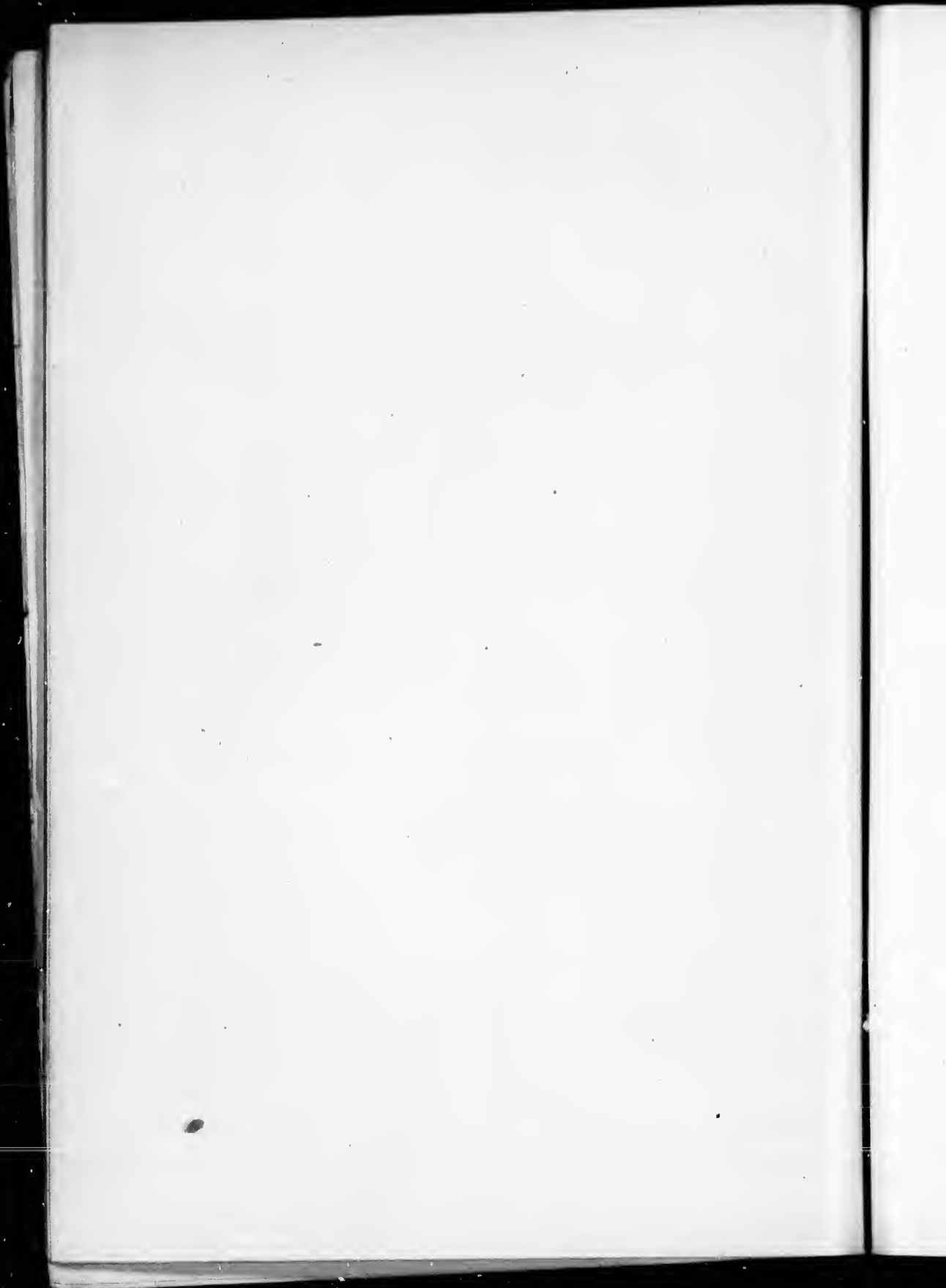

POLLING SUB-DIVISION NO. 4

18

No. on roll	Name	Occupation	No. of Lot or part of Lot	Concession	Owner or Tenant	Q	
398	Melville, Lawrence ..	Carpenter	C part 16 C part 17.....	9	Owner	1	
400	Melville, Jas.....		C part 16 C part 17.....	9	Owner	1	
397	Melville, Mary.....		N part 17	9	Owner W	1	
470	Moon, Mary Ann.....		Part 20	10.....	Owner W	1	
893	McKenzie, Jane		S 11.....H sur	Londesboro	Owner W	1	
788	Newcomb, Wm. J ..	Farmer ..	C part 21	14.....	tenant	8	
917	Oulmette, W. L	Merchant	S part 1	H sur	Londesboro	Owner	1
902	Pingle, Martha.....		S part 24.....	H sur	Londesboro	Owner W	1
790	Sloan, Andrew.....	Farmer ..	S pt 2 S pt 22 S pt 23..	14.....	Owner	8	
597	Smith, Elizabeth.....		15.....	H sur	Londesboro	Owner W	1
590	Taylor, Alex.....	Doctor ..	23.....	12.....	Owner	10	
354	Thompson, Margaret		25.....	8	Owner W	1	
795	Watson, Edward....		N P 25.....	14.....	Owner	8	
480	Webb, Robert G.....		Part 25	10.....	Owner	1	

Part 3—Persons Entitled to Vote at Elections for the Legislative Assembly only

393	Addison, Wm	Laborer ..	8 9 5 6.....	Hartford	M F	1	
394	Addison, Joseph	Laborer ..	8 9 5 7.....	Hartford	M F	1	
409	Corbett, Frederick ..	Laborer ..	N half 23.....	9	H M F	1	
885	Floody, David	Laborer ..	18.....	H sur	Londesboro	M F	1
472	Jordan, Wm.....	Laborer ..	Part 20.....	10.....	M F	1	
592	Miller, Walter	Laborer ..	24.....	12.....	M F	1	
883	McClay, James.....	Carpenter	65.....	C sur	Londesboro	M F	1
677	Shaddick, Thos.....	Farmer ..	25.....	13.....	H M F	1	
791	Walker, John	Farmer ..	S part 21.....	14.....	H M F	8	

Comprising that part of the said township within the following boundaries, that is to say, bounded on the south by the Town Line of Hullett and Gederich township, on the east by sideroad 25 and 26, on the north by the Blind Line between concessions nine and ten, on the west by sideroad 35 and 36.

Part 1—Persons entitled to vote at both Municipal Elections and Elections to the Legislative Assembly.

No. on roll	Juror	Name	Occupation	No. of Lot or part of Lot	Concession	Owner or Tenant	R.O.
215		Aroher, W H.....	Farmer ..	W part 29.....	5	MF and owner	6
212		Archer, Thomas....	Farmer ..	28 E part 29.....	5	MF and owner	6
213		Archer, Hugh	Farmer ..	28 E part 29.....	5	MF and owner	6
134	j	Bullen, Wm.....	Farmer ..	Part 26 27.....	3	MF and owner	6
307		Bingham, Nelson ..	Farmer ..	S part 32 S part 33....	7	MF and owner	6
313		Beacom, Henry sr..	Farmer ..	17..... Bay sur	Summerhill	MF and owner	3
312		Beacom, Henry jr..	Farmer ..	23 24 25..... Bay sur	Summerhill	MF and owner	3
309	j	Ball, W H.....	Farmer ..	34 part 35.....	8	MF and owner	3
311		Barr, David.....	Farmer ..	22..... Bay sur	Summerhill	MF and owner	3
262		Brown, Wm.....	Farmer ..	S half 31.....	6	MF and tenant	3
494	j	Bedford, George ...	Farmer ..	Part 35.....	9	MF and owner	1
316		Brownlee, Isaac ...	Merchant	18 19..... Bay sur	Summerhill	MF and owner	3
173	j	Cornish, James	Farmer ..	29.....	4	MF and owner	6
256		Crossman, George ..	Farmer ..	27.....	6	MF and owner	6
413		Crawford, Edmund..	Farmer ..	S part 26.....	9	MF and owner	1
414		Crawford, Chas....	Farmer ..	S part 26.....	9	MF and owner	1
415		Carter, Richard	Farmer ..	27 N P 26.....	9	MF and owner	1
132	j	Churchill, Benjamin	Farmer ..	Part 26 27.....	3	MF and owner	6
168		East, Thos	Farmer ..	26.....	4	MF and owner	6
		do		Part 26.....	2	MF and owner	6
169	j	East, Edward.....	Farmer ..	26.....	4	MF and owner	6
		do		Part 26	2	MF and owner	6
211	j	Farquhar, George..	Farmer ..	Part 27	5	MF and tenant	6
259	j	Hoggitt, David.....	Farmer ..	W half 28.....	6	MF and owner	6
		do		E part 29.....	7	MF and owner	6
308	j	Hill, Joshua.....	Farmer ..	N part 32 C part 33....	7	MF and owner	3
87		Hoare, Cornelius...	Horticult's	Part 26.....	2	MF and owner	6
309	j	Hill, George jr.....	Farmer ..	N P 32 C P 33.....	7	MF and owner	3

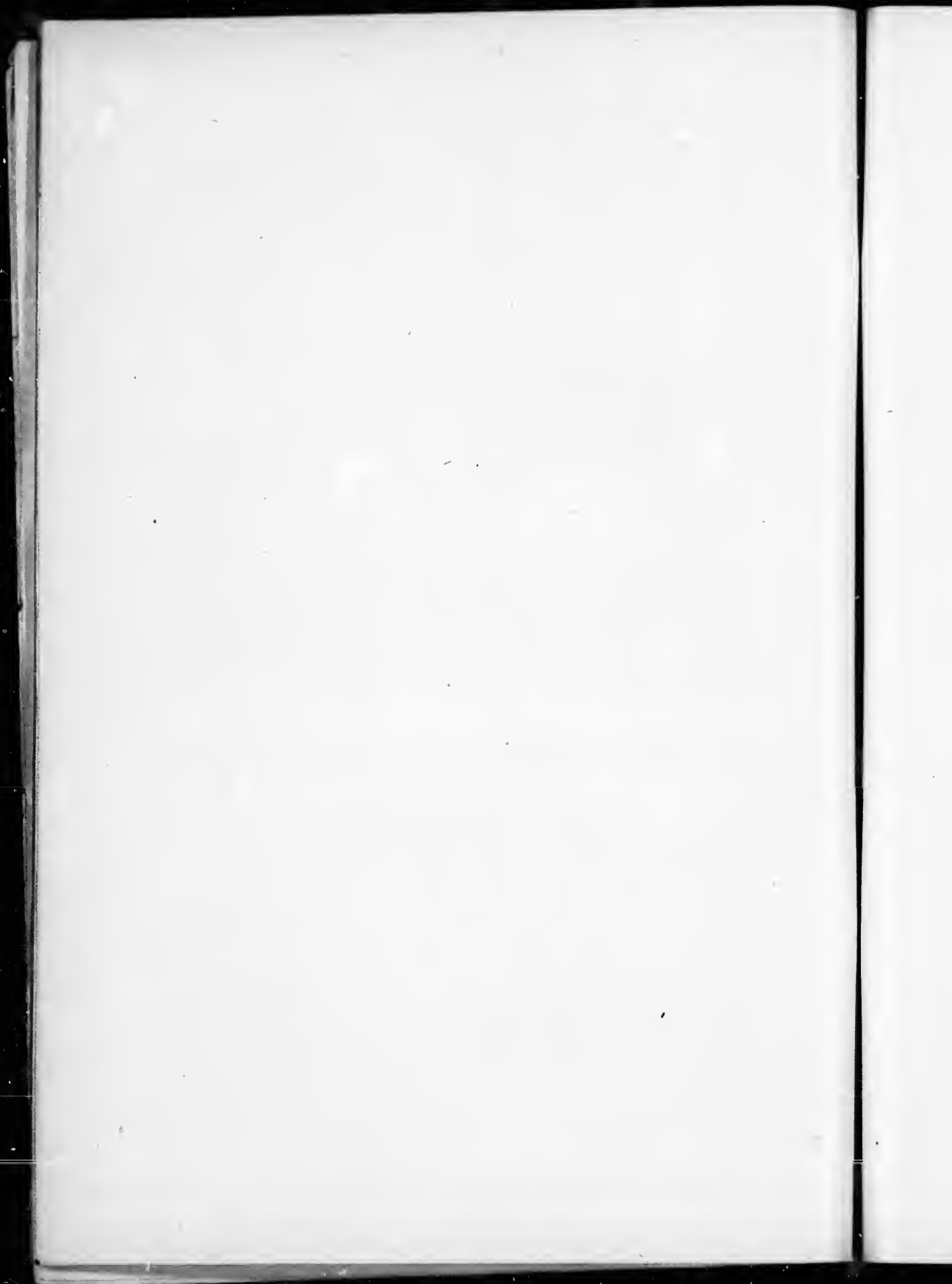

POLLING SUB-DIVISION NO 5

No. on roll	Taxor	Name	Occupation	No. of Lot or part of Lot	Concession	Owner or Tenant	P. O.
417	j	Jamieson, Arthur ..	Farmer ..	28.....	9	MF and tenant	1
319		Johnston, John sr..	Farmer ..	3	Bay sur	Summerhill	3
318		Johnston, George....	Farmer ..	12.....	Bay sur	Summerhill	3
421	j	Jackson, Harvey....	Farmer ..	32.....	9	MF and owner	1
89	j	King, Walter	Farmer ..	Part 26	2	MF and owner	6
422	j	Lovett, John.....	Farmer ..	33.....	8	MF and owner	3
		do		W half 33.....	9	MF and owner	3
367		Lowrey, John H....	Teacher	Part 31	8	MF and tenant	3
303	j	Little, John B.....	Farmer ..	W part 29.....	7	MF and tenant	6
218		Millar, Robt.....	Farmer ..	N part 30.....	5	MF and owner	3
424		Mair, Wm sr.....	Farmer ..	34.....	9	MF and owner	1
370		Mair, Walter	Farmer ..	N part 35.....	8	MF and owner	1
425		Mair, Wm jr.....	Farmer ..	34.....	9	MF and tenant	1
83		Murphy, Wm.....	Farmer ..	Part 26.....	2	MF and owner	6
172		Murphy, Wm.....	Farmer ..	28.....	4	MF and tenant	6
219		Millar, John R.....	Farmer ..	N P 30.....	5	MF and owner	3
220		Millar, Wm E.....	Farmer ..	N P 30.....	5	MF and owner	3
260	j	McBrien, Henry....	Farmer ..	30.....	6	MF and owner	3
261		McIlveen, James....	Farmer ..	S half 31.....	6	MF and owner	6
264	j	McLachlin, John....	Farmer ..	S part 32.....	6	MF and owner	3
360		McCaughey, Francis	Farmer ..	26.....	8	MF and owner	1
361		McCool, Wm.....	Farmer ..	27.....	8	MF and owner	1
418		McCool, Samnel....	Farmer ..	29 30	9	MF and owner	1
263	j	McBrien, Wm J....	Farmer ..	N half 31.....	6	MF and owner	1
362	j	Nott, Thos.....	Farmer ..	28.....	8	MF and owner	6
216	j	Neal, Albert.....	Farmer ..	Part 29.....	5	MF and tenant	1
426	j	Rapson, Joseph....	Farmer ..	S half 35.....	9	MF and owner	6
208	j	Reynolds, Dominick	Farmer ..	N P 26.....	5	MF and tenant	6
84	j	Snell, Edward H....	Laborer ..	Part 26.....	2	MF and owner	3
255		Snell, Wm.....	Farmer ..	26.....	6	MF and owner	6
258		Southcombe, Jas....	Farmer ..	E half 28.....	6	MF and tenant	6
		do		29.....	6	MF and owner	6
301		Snell, Jas.....	Farmer ..	26 27	7	MF and owner	6
364		Snell, Geo sr.....	Farmer ..	Part 31	8	MF and owner	6
366		Snell, Wm.....	Farmer ..	Part 31	8	MF and owner	1
365		Snell, Humphrey jr	Farmer ..	Part 31	8	MF and owner	1
86		Shobbrook, John....	Farmer ..	Part 26	2	MF and owner	1

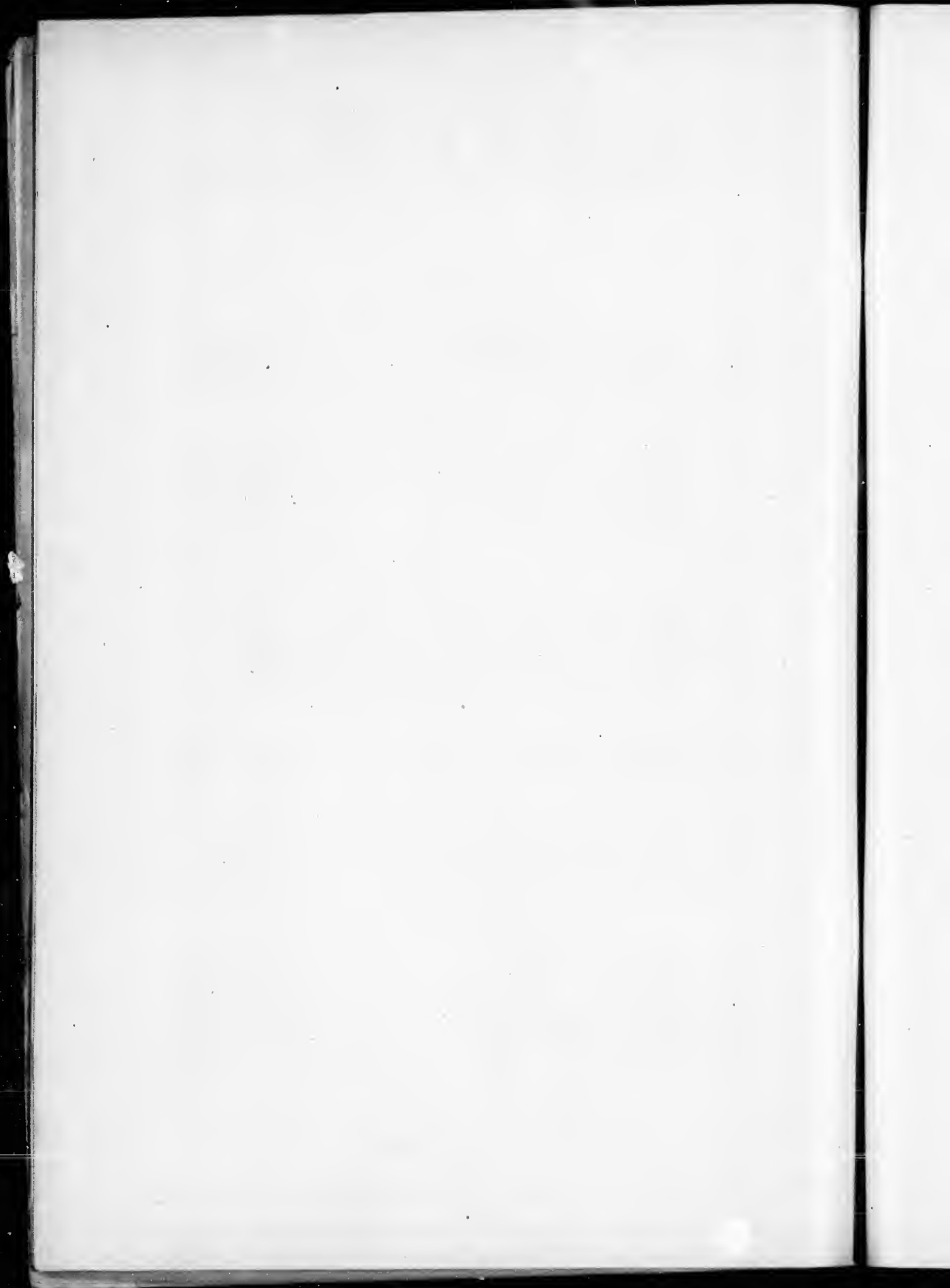

No. on roll	Juror	Name	Occupation	No. of Lot or part of Lot	Concession	Owner or Tenant	O. C.
88	j	Tiplady, David.....	Farmer	Part 26	2	MF and owner	6
136	j	Tiplady, John.....	Farmer	Part 26 27.....	3	MF and tenant	6
137	j	Tiplady, Ralph.....	Farmer	Part 26 27.....	3	MF and tenant	6
423	j	Tyner, Geo A.....	Farmer	W half 33.....	9	MF and owner	6
		do		33.....	8	MF and owner	3
368	j	Volden, John.....	Farmer	32.....	8	MF and owner	
419	j	Vodden, Wm	Farmer	31 E half 33.....	9	MF and owner	1
363	j	Vodden, Albert C.....	Farmer	29 part 30.....	8	MF and owner	1
170	j	Weir, Adam.....	Farmer	Part 27	4	MF and owner	1
302		Warren, Henry	Farmer	S half 26.....	5	MF and owner	6
		do		28.....	7	MF and owner	6
304	j	Wallace, Wm.....	Farmer	30.....	7	MF and owner	3
315		Watkins, Henry.....	Farmer	20..... B sur	Summerhill	MF and tenant	3
306	j	Wallace, Albert.....	Farmer	31.....	7	MF and owner	3

Part 2—Persons Entitled to Vote at Municipal Elections only.

314		Beacom, Christopher		20..... B sur	Summerhill	Owner	3
171		Brownlee, Margaret		28.....	4	Owner W	6
317		Campbell, Catharine		1 2..... B snr	Summerhill	Owner W	3
210		Farquhar, Thos.....		Part 27	5	Owner	6
310		Hill, Geo.....		N part 33.....	7	Owner	3
420		Jackson, Maria		32.....	9	Owner W	1
416		Jamieson, Samuel.....		28.....	9	Owner	1
217		Mason, Thos jr.....		S part 30.....	5	tenant	6
207		Megaw, Samnel		N part 26.....	5	Owner	10
358		McCanghey, Eliza.....		26.....	8	Owner W	1
359		McCanghey, John		26.....	8	Owner	8
85		Peckett, Geo.....		Part 26	2	Owner	6
257		Southcombe, Eliza.....		E half 28.....	6	MF	6
135		Tiplady, Wm.....		Parts 26 and 27.....	3	H M F	1
305		Wallace, Mary A.....		31.....	7	MF	3

Part 3—Persons Entitled to Vote at Elections for the Legislative Assembly only

319		Johnston, John jr.....		3	Bay snr	Summerhill	H M F	3
265		McLachlan, Geo.....		S part 32.....	6	H M F	3	
214		Rutley, Walter.....		28.....	5	MF	6	
174		Swan, Chas.....		31.....	4	MF	6	

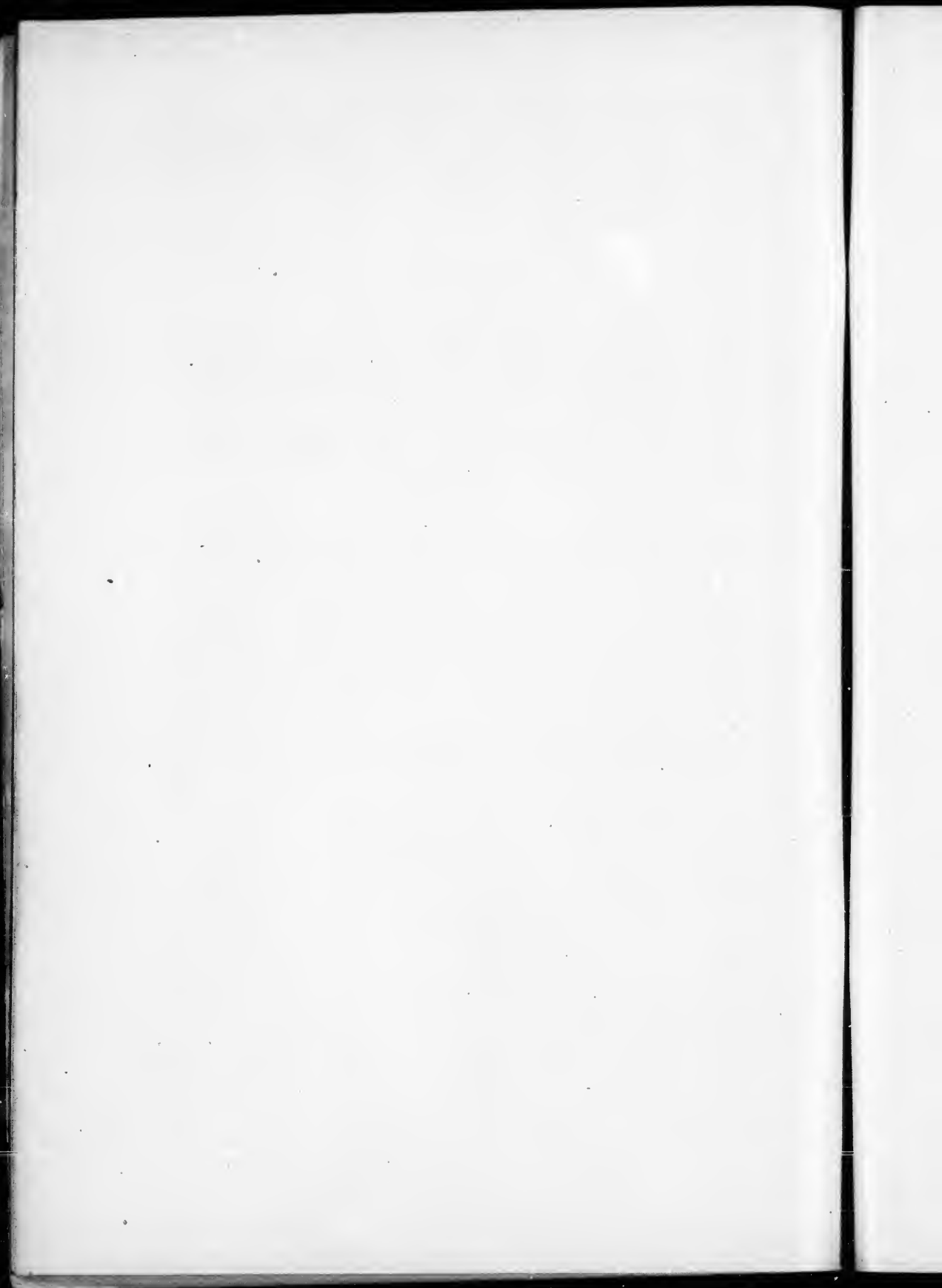

POLLING SUB-DIVISION NO 6

Comprising that part of the said township within the following boundaries, that is to say, bounded on the south by the Blind Line between concessions 9 and 10, on the east by the sideline 25 and 26, on the north by the Town line of Hullett and East Wawanash, and on the west by sideline 35 and 36

Part 1—Persons entitled to vote at both Municipal Elections and Elections to the Legislative Assembly.

No. on roll	Sex	Name	Occupation	No. of Lot or part of Lot	Concession	Owner or Tenant	Class
801	j	Anderson, John	Farmer	N part 26	14	MF and owner	8
875	j	Agnew, Thos.	Doctor	Part 26	10	MF and tenant	1
485		Brown, Francis	Farmer	27	10	MF and owner	1
598	j	Barr, Isaac	Farmer	E half 27	12	MF and owner	1
599		Barr, Alexander	Farmer	W half 27	12	MF and owner	1
600	j	Barr, Geo	Farmer	W half 27	12	MF and owner	1
374		Bowcock, Robt.	Farmer	Part 26	10	MF and owner	1
878		Brown, John	Farmer	Parts F O	H snr Londesboro	MF and owner	1
486	j	Brown, Moses	Farmer	27	10	MF and owner	1
584		Braithwaite, Marshall	Farmer	27	11	MF and owner	1
804	j	Barr, John	Farmer	Parts 28 29	14	MF and owner	1
497		Bell, Thomas	Farmer	C P 26	10	MF and owner	8
477	j	Bell, John	gentleman	H Q	H snr Londesboro	MF and tenant	1
		do		D	W snr Londesboro	MF and owner	1
484	j	Campbell, Wm T.	Farmer	N part 26	10	MF and owner	1
483		Campbell, Jas	Farmer	N part 26	10	MF and owner	1
491	j	Cole, Robt.	Farmer	E part 32	10	MF and owner	1
		do		30	11	MF and owner	1
540	j	Cole, Samuel	Farmer	31	11	MF and owner	1
602	j	Crawford, Geo.	Farmer	W half 33 34	12	MF and tenant	1
604		Crisp, Thos	Carpenter	C	H snr Londesboro	MF and owner	1
		do		1 2 3 7 8 9	H sur Londesboro	MF and owner	1
690		Crawford, Rohl	Farmer	W half 29	12	MF and owner	1
803	j	Clausins, John	Farmer	N part 30 N P 29	13	MF and owner	1
691	j	Crawford, Edward	Farmer	E part 28 W part 27	14	MF and tenant	8
692	j	Crawford, David	Farmer	N P 29 30	13	MF and owner	1
539	j	Cole, Wm	Farmer	N P 29 30	13	MF and owner	1
		do		Part 32	10	MF and owner	1
415		Carter, Richard	Farmer	30	11	MF and owner	1
687	j	Craig, Robert	Farmer	Part 26	10	MF and owner	1
		do		28	13	MF and tenant	1
817	j	Dyer, Martin	Farmer	N half 35	14	MF and owner	8
802	j	Doerr, John	Farmer	Part 27	14	MF and tenant	8
495		Eno, George	Farmer	35	10	MF and owner	1
696	j	Eisley, Jas.	Farmer	S part 32	13	MF and owner	1
490	j	Govier, John H.	Farmer	35	10	MF and tenant	1
		do		35	11	MF and owner	1
610	j	Granger, Wm	Farmer	32 S E 1/4 33	12	MF and owner	1
611	j	Granger, John H.	Farmer	32 S E 1/4 33	12	MF and owner	1
681	j	Garrett, Joseph	Farmer	C part 26	13	MF and owner	1
815	j	Gross, Geo.	Farmer	34	14	MF and tenant	5
680	j	Garrett, Geo	Farmer	N P 26	13	MF and owner	1
		do		S P 26	14	MF and owner	1
699		Hunking, Henry	Farmer	S part 35	13	MF and owner	1
698	j	Hunking, Thos	Farmer	S W part 31	13	MF and owner	1
614	j	Hunking, Rundell	Farmer	W 1/4 35	12	MF and owner	1
		do		N part 35	13	MF and owner	1
926	j	Hill, Thomas	hotelkeep'r	Part 26	10	MF and owner	1

N
C
r
4
8
4

6
6
6
2
6
5

4
4
6
8
5
6
8
8
5
5

6
6
6

9
8

7
8
6
8

4
8
8
5
4

5
8
6

7
7
8
8
3
3
3
3
5
9
5
6

POLLING SUB-DIVISION NO 6

No. on roll	Parcel	Name	Occupation	No. of Lot or part of Lot	Concession	Owner or Tenant	Acres
487		Jamieson, Andrew	Farmer	28	10	MF and owner	1
894		Johnston, Geo	Farmer	Part C	W sur	Londesboro	MF and tenant
418		Jamieson, Arthur	Farmer	28	10	MF and owner	1
613		Longman, Geo	Farmer	E half 35	12	MF and owner	1
878		Lyons, Joseph sr	Farmer	S part 26	13	MF and owner	1
688		Lyons, Harrison	Farmer	E half 27	13	MF and owner	1
879		Lyons, Wm	Farmer	S part 26	13	MF and owner	1
281		Lasham, John	Farmer	Pt E pt MDNGS H snr	Londesboro	MF and owner	1
697		Lawrence, Isaac	Farmer	E part 33	13	MF and owner	1
597		Little, Thos	Farmer	N 1/2 26	2	MF and owner	1
490		Manning, John	Farmer	31	10	MF and owner	1
493		Morris, Joseph	Farmer	34	10	MF and owner	1
608		Manning, Thos	Farmer	31	13	MF and owner	1
688		do		E S	H snr	Londesboro	MF and owner
805		Millin, Geo	Farmer	O part 29	13	MF and owner	1
541		Mains, Jas	Farmer	N part 30	14	MF and owner	3
543		Manning, Edmund	Farmer	32 28	11	MF and owner	1
609		Manning, Joseph	Farmer	32 28	11	MF and owner	1
806		Manning, Chas	Farmer	31	12	MF and tenant	1
597		Mains, Geo B	Farmer	N part 30	14	MF and owner	1
597		Mogridge, Herbert	Farmer	E half 29	11	MF and owner	1
542		Manning, Chas	Farmer	32 28	11	MF and owner	1
698		McConnell, James	Farmer	31 N part 33	13	MF and owner	1
694		McConnell, Raymond	Farmer	31 N P 32	13	MF and owner	1
695		McConnell, Francis	Farmer	31 N P 32	13	MF and owner	1
917		Quimette, WL	Merchant	S part A B	H snr	Londesboro	MF and owner
877		Oliver, Jas	Farmer	Part M	H snr	Londesboro	MF and tenant
798		Pierson, Nelson	Farmer	C part 26	14	MF and owner	8
833		Platzer, John	Farmer	34	14	MF and owner	8
603		Phillips, John L	Farmer	W part 28 E part 29	12	MF and owner	1
812		Platzer, John	Farmer	N part 31	14	MF and tenant	8
488		Radford, Hugh	Farmer	29 W part 32 33	10	MF and owner	1
807		Robertson, Thos	Farmer	S part 30	14	MF and owner	8
808		Robertson, Geo	Farmer	S part 30	14	MF and owner	8
535		Riddell, Howard	Farmer	27	11	MF and tenant	1
489		Radford, Wm	Farmer	29 W part 32 33	10	MF and owner	1
595		Sanderson, Wm	Farmer	S half 26	12	MF and owner	1
810		Sphul, Amos	Farmer	C part 31	14	MF and owner	1
606		Shobbrook, James	Farmer	S part 30	13	MF and owner	1
703		do		30	12	MF and owner	1
702		Scott, Robert	Farmer	C part 35	13	MF and owner	1
809		Scott, Adam	Farmer	C part 35	13	MF and owner	1
871		Sphul, Wm	Farmer	S part 31	14	MF and owner	8
304		Snell, Geo	blacksmith	Part A B M	H snr	Londesboro	MF and owner
365		Snell, Geo sr	Farmer	30	10	MF and owner	1
366		Snell, Humphrey jr	Farmer	30	10	MF and owner	1
594		Snell, Wm	Farmer	30	10	MF and owner	1
816		Sanderson, Roht	Farmer	S half 26	12	MF and owner	1
596		Sanders, Angust	Farmer	S part 35	14	MF and owner	8
607		Sanderson, Roht jr	Farmer	S half 26	12	MF and owner	1
		Shobbrook, John	Farmer	30	12	MF and owner	1
		do		S part 30	13	MF and owner	1

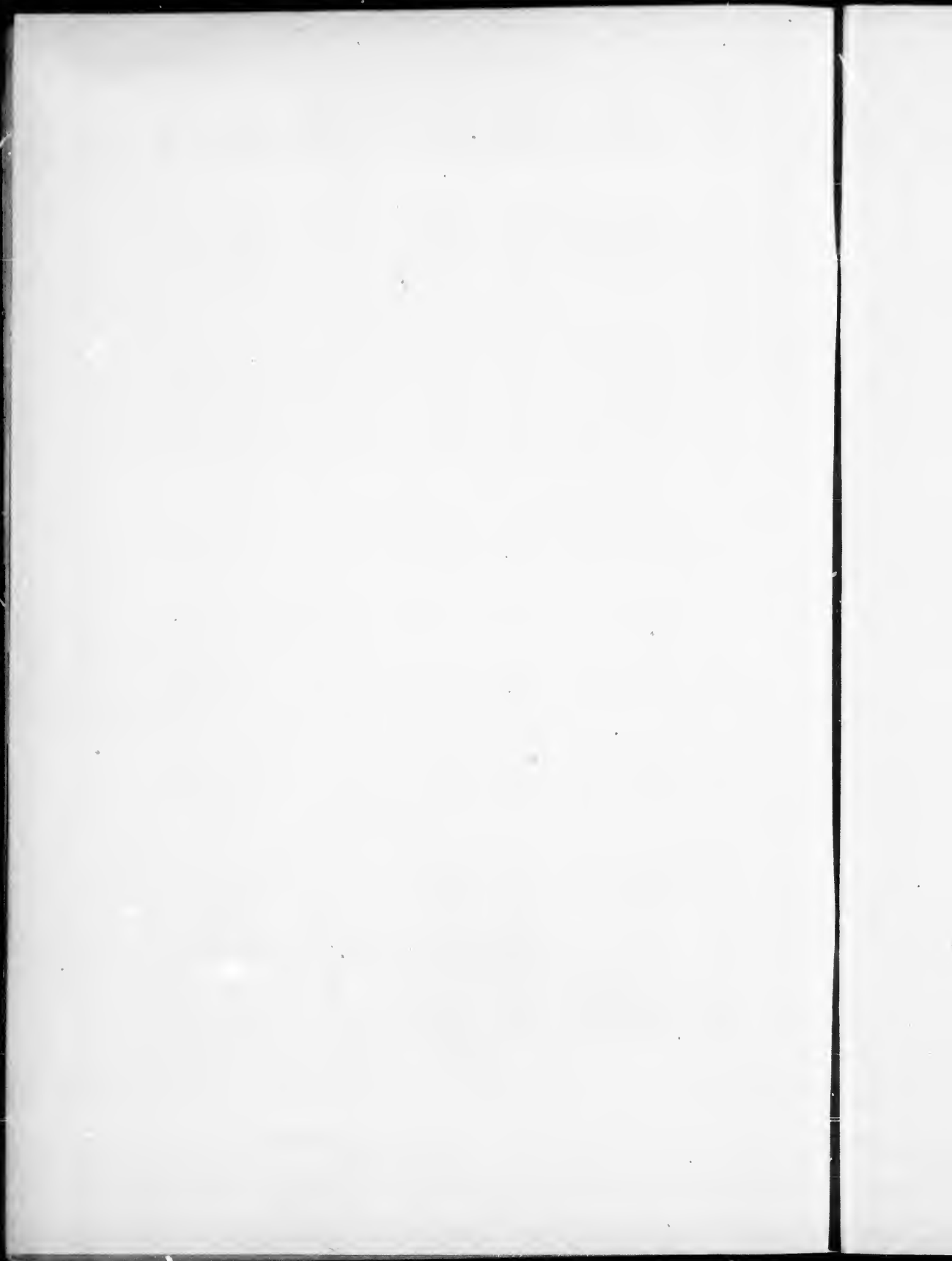

No. on roll	Street	Name	Occupation	No. of Lot or part of Lot	Concession	Owner or Tenant	P.O.
545	j	Townsend, Elijah....	Farmer ..	W half 34	11.....	MF and owner	1
700		Weber, John.....	Farmer ..	C part 35	13.....	MF and owner	8
533		Watson, Wm.....	Farmer ..	N W part 26	11.....	MF and owner	1
544		Wood, Francis	Farmer ..	33.....	11.....	MF and owner	1
684		Webster, Jas	Farmer ..	W 1/2 27	13.....	MF and owner	1
814		Walpier, Peter.....	Farmer ..	33.....	14.....	MF and owner	8
685		Webster, Wm.....	Farmer ..	W 1/2 27	13.....	MF and owner	1
481		Wallace, Richard ..	Laborer ..	Part 26	10.....	MF and tenant	1
480		Webb, Robt G.....	Miller ..	C P 26	10.....	MF and owner	1
482		Wray, Milton	Miller ..	B.....	H snr Londesboro	MF and tenant	1
881		Woodman, James ..	Butcher ..	L.....	H snr Londesboro	MF and tenant	1
478		Yongblint, Frederick	Farmer ..	C part 26 E 1/2 34.....	10 11	MF and owner	1
813	j	Yongblint, Jacob....	Farmer ..	32.....	14.....	MF and owner	8

Part 2—Persons Entitled to Vote at Municipal Elections only.

916		Adams, Richard	Merchant	E 4 5 6 10 11 12..	W snr Londesboro	Owner	1
532		Brigham, Wm.....	Farmer ..	N part 26	11.....	Owner	1
601		Brown, Mary A		Part 28	12.....	Owner W	1
800		Combs, Joseph.....	Farmer ..	C part 26	14.....	Owner	8
612		Howson, Chas	Vety.Snrg.	Part 33 34.....	12.....	Owner	5
538		Longman, Catharine		Part W half 29	11.....	Owner W	1
876		Lear, Snsan		W half A.....	W snr Londesboro	Owner W	1
536		Mcgridge, Mary A ..		E half 29	11.....	Owner W	1
689		Millin, Catharine ..		S P 29.....	13.....	Owner W	1
686		McClacherty, John..		28.....	13.....	Owner	6
811		Platzer, Helena		N part 31	14.....	Owner W	8
879		Walker, Elijah.....		Part C	W snr Londesboro	Owner	1
		do		J R	H snr Londesboro	Owner	1
919		Woodman, Arthnr..	Tailor.....	H 2	Londesboro	Owner	1

Part 3—Persons Entitled to Vote at Elections for the Legislative Assembly only

492		Consens, Thos	Laborer ..	33.....	10.....	H M F	1
918		Fair, Harry	Teacher ..	Parts A B.....	Londesboro	M F	1
682		Garrett, Joseph jr ..	Laborer ..	Part 26	13.....	M F	1
701		Howson, John L....	Farmer ..	C part 35	13.....	H M F	1
927		Woodman, Wm	Laborer ..	Part 26	10.....	M F	1

C
on
on
ar

P

N
of
ro
7
7
3
8
8
8

7
7
3
6
5
4

8
7
8
8
7
8

6
8
8
8

8
7
7
8
7
8
7

8
8
7
8

7
6
4
8
7

5
6
7
8
8
8

Comprising that part of the said township within the following boundaries, that is to say, bounded on the south-west by the river Matland, and the Town Line of Hullett and Goderloh township, on the east by sideroad 35 and 36, on the north by the Town line of Hullett and East Wawanosh, and the Town line of Hullett and West Wawanosh.

Part 1—Persons entitled to vote at both Municipal Elections and Elections to the Legislative Assembly.

No. on roll	Name	Occupation	No. of Lot or part of Lot	Concession	Owner or Tenant	Age	
725	Askwith, Geo	Farmer	N part 4	MB	MF and owner	5	
710	Armstrong, Jas	Farmer	N part 41 part 41	13 14	MF and owner	5	
427	Armstrong, Martin	Farmer	W half 39	14	MF and owner	5	
868	Askwith, Alfred	Farmer	78 79	E sur	Manchester	MF and owner	5
856	Askwith, Robt	Farmer	3	E sur	Manchester	MF and tenant	5
859	Arthur, John	Farmer	19 29 30 &c	E sur	Manchester	MF and tenant	5
745	Ball, Geo H	Farmer	Part 1	MB	MF and owner	5	
717	Ball, Ephriam	Farmer	42		MF and owner	5	
360	Ball, Wm H	Farmer	S part 36	8	MF and owner	3	
023	Ball, W	Farmer	N P 39	11	MF and owner	5	
	do		S P 40	12	MF and owner	5	
551	Ball, Ella	Farmer	Part 39 40 41	11	MF and owner	5	
494	Bedford, Geo	Farmer	W Part 36	10	MF and owner	1	
850	Cousens, Chas	clergyman	5	E sur	Manchester	MF and tenant	5
731	Cullis, Harry	Farmer	Part 5	MB	MF and owner	5	
843	Carter, Jas	Farmer	83 84 89 40	E sur	Manchester	MF and owner	5
866	Caldwell, Samuel	gentleman	37 38 92	E sur	Manchester	MF and owner	5
735	Cox, Samuel	Farmer	N part 8 N part 9	MB	MF and owner	5	
863	Coming, Robt M	Farmer	55 56	E sur	Manchester	MF and tenant	5
020	Daer, Wm	Farmer	N W part 36	14	MF and owner	8	
824	Doyle, Thos	Farmer	38	14	MF and owner	5	
825	Doyle, Francis	Farmer	38	14	MF and owner	5	
861	Dawson, Geo sr	Farmer	54	E sur	Manchester	MF and owner	5
834	Erratt, Robt T	Farmer	43	14	MF and owner	5	
723	Elsley, Chas	Farmer	S part 4	MB	MF and owner	5	
724	Elsley, Allen C	Farmer	S part 4	MB	MF and owner	5	
835	Erratt, Orno E	Farmer	43	14	MF and owner	5	
728	Eldt, Jacob L	Miller	Part 5	MB	MF and tenant	5	
836	Erratt, Thos	Farmer	43	14	MF and owner	5	
720	Eldt, Daniel	Miller	Part 5	MB	MF and tenant	5	
821	Farrow, Henry	Farmer	37	14	MF and owner	5	
865	Flecker, Wm	Farmer	93	E sur	Manchester	MF and tenant	5
713	Fingland, John	Farmer	Part 40	13	MF and owner	5	
822	Farrow, Benjamin	Farmer	37	14	MF and owner	5	
700	Gibbs, Thos	Farmer	Part 39	13	MF and tenant	5	
624	Govier, John	Farmer	41	12	MF and owner	5	
496	Govier, John H	Farmer	N half S half 36	12	MF and owner	1	
849	Gravensteen, John	shoemaker	15	E sur	Manchester	MF and owner	5
741	Good, John	Farmer	S half 9	MB	MF and owner	5	
548	Hill, Hugh	Farmer	37	11	MF and owner	1	
614	Hunking, Rundell	Farmer	W half N half 36	12	MF and owner	1	
705	Henry, John jr	Farmer	37	13	MF and tenant	8	
818	Henry, Wm	Farmer	S part 36	14	MF and owner	8	
839	Henderson, Robt	Minister	Part 44	14	MF and income	5	
848	Holtzhaner, Moses	Farmer	16	E sur	Manchester	MF and owner	5

POLLING SUB-DIVISION NO 7

26

No. on roll	Juror	Name	Occupation	No. of Lot or part of Lot	Concession	Owner or Tenant	P.O.
708	j	Jackson, Wm	Farmer	Part 39	13	MF and owner	5
721	j	Knox, John	Farmer	Part 3	MB	MF and owner	5
		do		S E part 43	13	MF and owner	
722	j	Knox, Albert	Farmer	Part 3	MB	MF and owner	5
		do		S part 43	13	MF and owner	
497		Lansing, David	Farmer	33	10	MF and owner	5
498		Lansing, Franklin	Farmer	38	10	MF and owner	5
613		Longman, Geo	Farmer	E half N half 36	12	MF and owner	1
826		Lautenschlagher, S	Farmer	E half 39	14	MF and owner	5
867		Leitch, Robt	Teamster	37 38 E snr	Manchester	MF and tenant	5
547	j	Mountain, David	Farmer	36	11	MF and owner	1
		do		S half S half 36	12	MF and owner	1
370		Mair, Walter	Farmer	N part 36	8	MF and tenant	5
726		Marsh, Geo	Farmer	S part 5	MB	MF and owner	5
712	j	Morrison, Robt	Farmer	Part 39	12	MF and owner	5
		do		Part 39 40	13	MF and owner	5
837	j	Macdonald, Andrew T	Farmer	Part 44	14	MF and owner	5
838		Macdonald, Wm	Farmer	Part 45	14	MF and owner	5
854		Marshall, Samuel	Farmer	Part 4 E snr	Manchester	MF and owner	5
253		Mathis, Jacob	Farmer	37 38 E snr	Manchester	MF and tenant	5
428		Miller, Jas S	Farmer	S part 36	9	MF and tenant	3
425	j	Mair, Wm jr	Farmer	S part 36	10	MF and owner	1
732	j	McBrien, Wm J	Farmer	N half 6	MB	MF and owner	5
733	j	McBrien, Henry	Farmer	S part 6	MB	MF and owner	5
845		Naegle, John	Merchant	Part 7 E sur	Manchester	MF and tenant	5
707	j	Patterson, Wm	Farmer	38	13	MF and tenant	5
819		Platzer, Geo P	Farmer	N E part 36	14	MF and owner	8
828		Platzer, Geo	Farmer	Part 40	14	MF and owner	5
829	j	Platzer, Lawrence	Farmer	Part 40	14	MF and tenant	5
617		Raitby, John	Farmer	W part 38	13	MF and owner	5
621		Robertson, Alex	Farmer	N part 40	12	MF and tenant	5
710		Robertson, Robt	Farmer	Part 40 part 39	13	MF and owner	5
618		Raitby, Geo	Farmer	Part 39	12	MF and owner	5
842		Robinson, Alex	hotelkeep'r	85 86 87 88 E snr	Manchester	MF and tenant	5
703	j	Scott, Robt	Farmer	36	13	MF and owner	5
702	j	Scott, Adam	Farmer	36	13	MF and owner	5
718		Sprung, Gabriel	Farmer	C part 43	13	MF and owner	5
720		Sprung, Richard	Farmer	N part 43	13	MF and owner	5
744		Sprung, John	Farmer	Part 2	MB	MF and owner	5
743	j	Sprung, Richard M	Farmer	N part 1 S part 2	MB	MF and owner	5
830	j	Scott, Wm	Farmer	N part 41	14	MF and owner	5

No
on
roll
73
55
83
54

55
74
88
85
61
85
83

84
74

85

62

73
73
72

42
73
73
82

84
61
74
86
70

86
84

84
86
86
86
48

42

84
73

61

84

No. on roll	Tutor	Name	Occupation	No. of Lot or part of Lot	Concession	Owner or Tenant	CO
734	j	Wagner, Jacob H	Farmer	N part 7	MB	MF and owner	5
553		Way, Willet H	Farmer	Part 40	11	MF and owner	5
831	j	Wilson, John	Farmer	42	14	MF and owner	5
549		Waite, Richard	Farmer	37	10	MF and owner	1
		do		38	11	MF and owner	
550	j	Waite, Wm	Farmer	37	10	MF and owner	1
		do		38	11	MF and owner	
746		Wagner, Henry	Farmer	S part 7	MB	MF and owner	5
832		Wilson, Joseph	Farmer	42	14	MF and owner	5
855		Wetlaufer, Ludwig	Merchant	1	E sur	Manchester	5
616		Webster, Jas A	Farmer	37 part 38	12	MF and owner	5
857		Wagner, John	Farmer	9	E sur	Manchester	5
833	j	Wilson, John J	Farmer	42	14	MF and tenant	5
846	j	Youngblut, Geo F	Farmer	8	E sur	Manchester	5
742	j	Youngblut, George	Farmer	S part 8	MB	MF and owner	5

Part 2—Persons Entitled to Vote at Municipal Elections only.

858		Arthur, Sarah		19 29 30 39 40	E sur	Manchester	Owner W	5
622		Ball, Sarah		Part 39 40		12	Owner W	5
738		Carey, Oswald		11		MB	Owner	10
730		Cullis, Ann		Part 5		MB	Owner W	5
727		Cullis, Albert		Part 5		MB	Owner	5
429		Dodsworth, Jane		N half 36		9	Owner W	6
736		Daymond, Peter		10		MB	Owner	5
737		Daymond, Wm		10		MB	Owner	5
823		Doyle, Patrick		38		14	Owner	5
847		Hellwig, Conrad		W part 7	E sur	Manchester	Owner	5
612		Howson, Chas		3	E sur	Manchester	Owner	5
740		Hamilton, Wm		12		MB	Owner	5
860		Hunking, Martha		S half 28	E sur	Manchester	Owner W	5
705		Henry, John sr		37		13	Owner	8
862		Knight, Abraham		55 56	E sur	Manchester	Owner	5
841		Kuntz, Jacob		86 86 &c	E sur	Manchester	Owner	5
840		Munro, Duncan		77	E sur	Manchester	Owner	5
864		Million, Martha		98	E sur	Manchester	Owner W	5
851		Mills, John		91 82	E sur	Manchester	Owner	5
852		Mills, John sr		82 91	E sur	Manchester	Owner	5
430		Mair, Thomas		Part 36		9	tenant	6
427		McBrien, Hannah		S part 36		9	Owner W	6
844		Sturdy, John		10 11 12 13 14	E sur	Manchester	Owner	5
739		Strachan, James		11		MB	tenant	5
615		Webster, Elizabeth		37		12	Owner W	5
		do		Part 38		12	Owner W	5
870		Young, James		Part 45		14	Owner	1

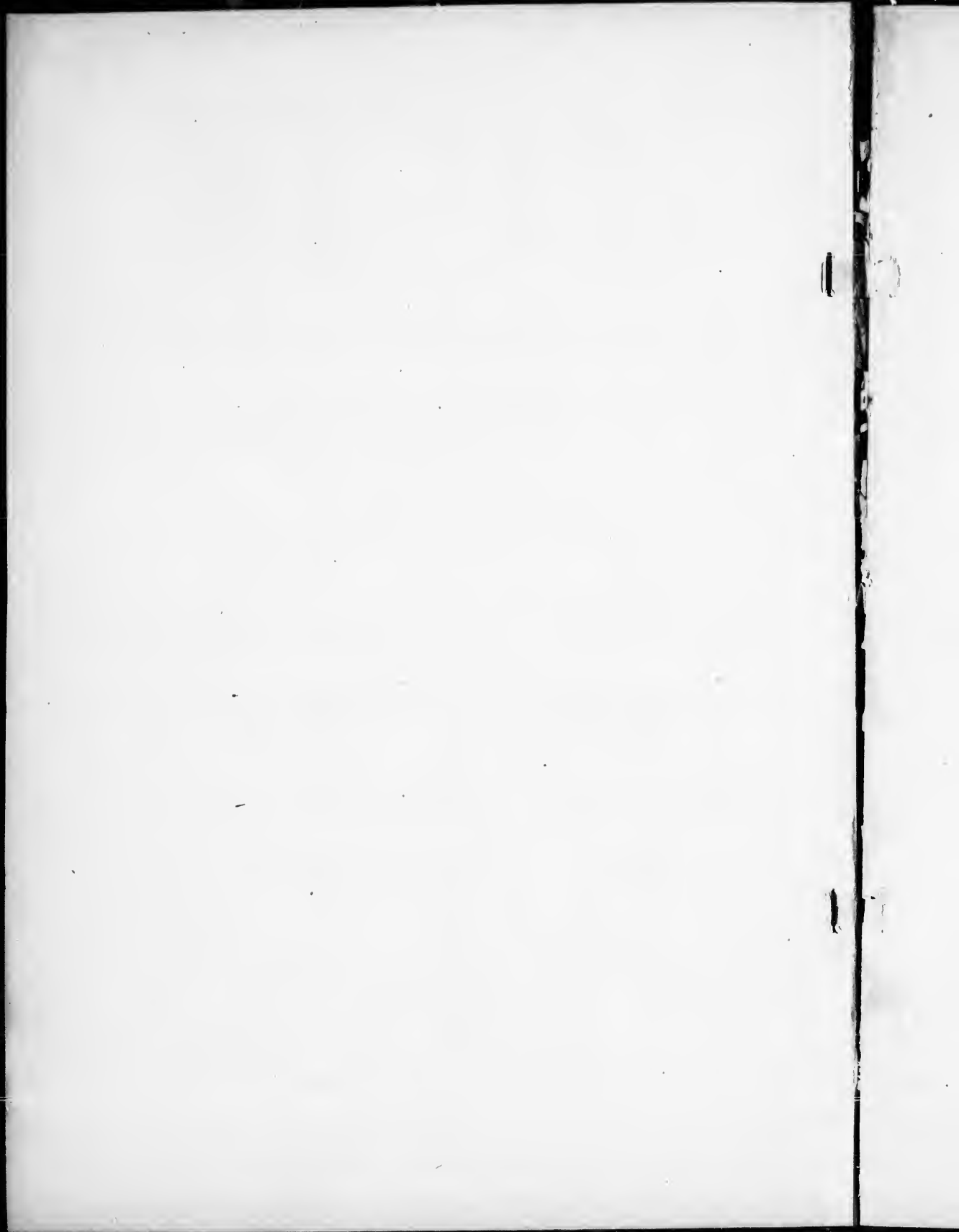

Part 3—Persons Entitled to Vote at Elections for the Legislative Assembly only

No. on roll	Juror	Name	Occupation	No. of Lot or part of Lot	Concession	Owner or Tenant	P.O.
552		Ball, James		40 41	11.....	M F	5
719		Fowler, Howard.....		C Part 43	13.....	M F	5
715		Govier, Joseph.....		S Part 41	13.....	H M F	5
546		Mountain, Thos		36.....	11.....	H M F	1
619		Raithby, Wm.....		Part 39	12.....	M F	5
620		Raithby, James		Part 39	12.....	M F	5
625		Stevens, George		41.....	12.....	H M F	5
554		Way, Alva		40 Part	11.....	M F	5

The aggregate number of persons qualified to serve as Jurors in this municipality in 1898, is 612

Total number of Voters:—Electoral	Division No.	1	2	3	4	5	6	7	Total
Part 1—	128	158	94	142	72	102	94		790
Part 2—	25	23	22	29	15	13	26		153
Part 3—	14	4	13	9	4	5	8		57
									1000

The Voters' List for this municipality was posted up at my office, in the Township of Hullett, in the County of Huron, this 28th day of July, 1898.

JAMES CAMPBELL, Clerk.

