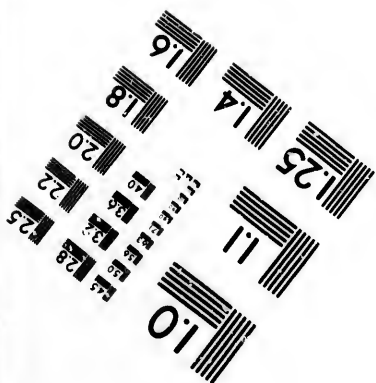
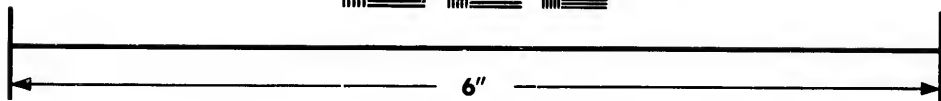
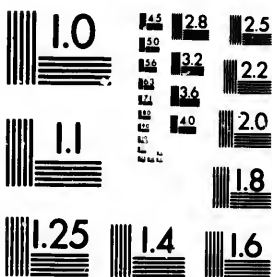

**IMAGE EVALUATION
TEST TARGET (MT-3)**



**Photographic
Sciences
Corporation**

23 WEST MAIN STREET
WEBSTER, N.Y. 14580
(716) 872-4503

14 12.8 12.5
15 13 12.2
16 13.6 12
18

**CIHM/ICMH
Microfiche
Series.**

**CIHM/ICMH
Collection de
microfiches.**



Canadian Institute for Historical Microreproductions / Institut canadien de microreproductions historiques

10

© 1982

Technical and Bibliographic Notes/Notes techniques et bibliographiques

The Institute has attempted to obtain the best original copy available for filming. Features of this copy which may be bibliographically unique, which may alter any of the images in the reproduction, or which may significantly change the usual method of filming, are checked below.

L'Institut a microfilmé le meilleur exemplaire qu'il lui a été possible de se procurer. Les détails de cet exemplaire qui sont peut-être uniques du point de vue bibliographique, qui peuvent modifier une image reproduite, ou qui peuvent exiger une modification dans la méthode normale de filmage sont indiqués ci-dessous.

- Coloured covers/
Couverture de couleur
- Covers damaged/
Couverture endommagée
- Covers restored and/or laminated/
Couverture restaurée et/ou pelliculée
- Cover title missing/
Le titre de couverture manque
- Coloured maps/
Cartes géographiques en couleur
- Coloured ink (i.e. other than blue or black)/
Encre de couleur (i.e. autre que bleue ou noire)
- Coloured plates and/or illustrations/
Planches et/ou illustrations en couleur
- Bound with other material/
Relié avec d'autres documents
- Tight binding may cause shadows or distortion
along interior margin/
La reliure serrée peut causer de l'ombre ou de la
distortion le long de la marge intérieure
- Blank leaves added during restoration may
appear within the text. Whenever possible, these
have been omitted from filming/
Il se peut que certaines pages blanches ajoutées
lors d'une restauration apparaissent dans le texte,
mais, lorsque cela était possible, ces pages n'ont
pas été filmées.
- Additional comments:/
Commentaires supplémentaires:

- Coloured pages/
Pages de couleur
- Pages damaged/
Pages endommagées
- Pages restored and/or laminated/
Pages restaurées et/ou pelliculées
- Pages discoloured, stained or foxed/
Pages décolorées, tachetées ou piquées
- Pages detached/
Pages détachées
- Showthrough/
Transparence
- Quality of print varies/
Qualité inégale de l'impression
- Includes supplementary material/
Comprend du matériel supplémentaire
- Only edition available/
Seule édition disponible
- Pages wholly or partially obscured by errata
slips, tissues, etc., have been refilmed to
ensure the best possible image/
Les pages totalement ou partiellement
obscurcies par un feuillet d'errata, une pelure,
etc., ont été filmées à nouveau de façon à
obtenir la meilleure image possible.

This item is filmed at the reduction ratio checked below/
Ce document est filmé au taux de réduction indiqué ci-dessous.

10X	12X	14X	16X	18X	20X	22X	24X	26X	28X	30X	32X
				/							

The copy filmed here has been reproduced thanks to the generosity of:

Library of the Public
Archives of Canada

The images appearing here are the best quality possible considering the condition and legibility of the original copy and in keeping with the filming contract specifications.

Original copies in printed paper covers are filmed beginning with the front cover and ending on the last page with a printed or illustrated impression, or the back cover when appropriate. All other original copies are filmed beginning on the first page with a printed or illustrated impression, and ending on the last page with a printed or illustrated impression.

The last recorded frame on each microfiche shall contain the symbol \rightarrow (meaning "CONTINUED"), or the symbol ∇ (meaning "END"), whichever applies.

Maps, plates, charts, etc., may be filmed at different reduction ratios. Those too large to be entirely included in one exposure are filmed beginning in the upper left hand corner, left to right and top to bottom, as many frames as required. The following diagrams illustrate the method:

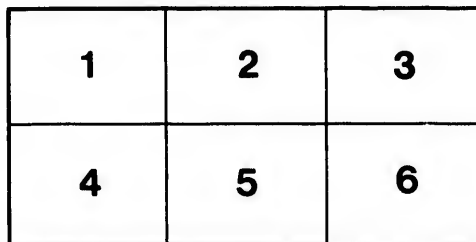
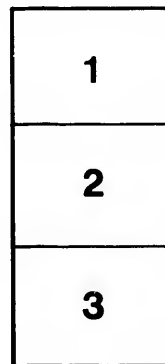

L'exemplaire filmé fut reproduit grâce à la générosité de:

La bibliothèque des Archives
publiques du Canada

Les images suivantes ont été reproduites avec le plus grand soin, compte tenu de la condition et de la netteté de l'exemplaire filmé, et en conformité avec les conditions du contrat de filmage.

Les exemplaires originaux dont la couverture en papier est imprimée sont filmés en commençant par le premier plat et en terminant soit par la dernière page qui comporte une empreinte d'impression ou d'illustration, soit par le second plat, selon le cas. Tous les autres exemplaires originaux sont filmés en commençant par la première page qui comporte une empreinte d'impression ou d'illustration et en terminant par la dernière page qui comporte une telle empreinte.

Un des symboles suivants apparaîtra sur la dernière image de chaque microfiche, selon le cas: le symbole \rightarrow signifie "A SUIVRE", le symbole ∇ signifie "FIN".

Les cartes, planches, tableaux, etc., peuvent être filmés à des taux de réduction différents. Lorsque le document est trop grand pour être reproduit en un seul cliché, il est filmé à partir de l'angle supérieur gauche, de gauche à droite, et de haut en bas, en prenant le nombre d'images nécessaire. Les diagrammes suivants illustrent la méthode.

ails
du
modifier
une
nage

rrata
o

pelure,
n à

32X

A

New

McMILLAN'S
Agricultural and Nautical
ALMANAC

FOR

1894,

WITH

ASTRONOMICAL TABLES

ADAPTED TO THE PROVINCES OF

New Brunswick and Prince Edward Island.

For Sale by all Booksellers and General Dealers in New Brunswick and Prince Edward Island.

FOR INDEX, SEE PAGE 3.

SAINT JOHN, N. B.

J. & A. McMILLAN, 98 AND 100 PRINCE WILLIAM STREET.

1894.

JOSEPH FINLEY, 65, 67 and 69 DOCK STREET,

ESTABLISHED 1836.

JARDINE & CO.

WHOLESALE AND RETAIL

Grocers Seedsman,

85 and 85½ Prince Wm. Street, and 28 Water Street,

ST. JOHN, N. B.

DIRECT IMPORTERS OF

British, West India, and American

GROCERIES AND FRUITS.

— DEALERS IN —

Peruvian Guano, Superphosphate of Lime,

Ground Bones, Bone Meal, Ground Plaster, and other
Fertilizers, Sheep Dip, Oil Cake, &c., &c.

Ships supplied with Stores in Bond or Duty Paid.

SEED AND OTHER CATALOGUES SENT ON APPLICATION.

AMERICAN SHOES AT

Acad
Afr
Agr
Albe
Alm
Anc
Anc
Art
Ban
F
F
F
S
A
H
Th
Pur
T
Prem
th
Full
Presi
Vice-
THOM
DAVI
C. W
JAME
JOHN

WHOLESALE GROCERIES, FULL LINED, LOW PRICES.

INDEX.

A.	
Acadia Seminary.....	Page 173
African Methodist Episcopal Church.....	169
Agricultural Society, St. John.....	217
Albert County.....	110
Almanac.....	43
Ancient Order of Foresters.....	192
Ancient Order of Hibernians.....	198
Anchorage.....	137
Artillery—Field Batteries.....	182
B.	
Banks—	
Bank Holidays.....	152
Bank of British North America.....	152
Bank of Montreal.....	152
Bank of New Brunswick.....	152
Bank of Nova Scotia.....	153
People's Bank of New Brunswick... ..	153
St. Stephen's Bank.....	153
Maritime Bank.....	153
Halifax Banking Co.....	152
Ball's Lake Fishing Club.....	Page 212
Baptist Book and Tract Society.....	175
Baptist Institute.....	175
Baptist Ministers in New Brunswick and P. E. Island.....	175
Baptist Church of New Brunswick.....	172
Barristers' Society of New Brunswick... ..	211
Board of Examiners for Civil Service... ..	81
Board of Foreign Missions.....	174
Board of Home Missions.....	174
Board of the Ministers' Annuity Fund.. ..	175
Boards of Management, St. John.....	126
Board of Port Wardens.....	208
Board of School Trustees for St. John... ..	135
Board of Trade.....	212
Bricklayers and Masons' Union.....	213
Boys' Brigade.....	210
Brighton Engineers.....	183
British Columbia.....	88
British Ministry.....	79

CONTINUED ON PAGE 4.

ESTABLISHED 1881.

The DOMINION SAFETY FUND LIFE ASSOCIATION
OF SAINT JOHN, N. B.

Pure Life Insurance for the People. Economy and Security Unrivalled.

The only regular Joint Stock Life Insurance Company in America devoted exclusively to the business of PURE LIFE INSURANCE AT COST.

Premiums at least 25 p. c. less than those of any other Licensed Company in the Dominion. Assets in proportion to its Liabilities larger than any other of the Leading Companies doing business on this Continent.

Full Dominion Deposit for the Exclusive Security of Policy Holders.

DIRECTORS :

President, J. DEWOLFE SPURR,	- -	Ex-President Board of Trade, St. John, N. B.
Vice-President, W. H. THORNE,	- -	Of W. H. Thorne & Co., Merchants, " "
THOMAS TEMPLE, M. P.,	- -	Fredericton, N. B.
DAVID ALLISON, LL. D.,	- -	President of University of Mount Allison College, Sackville.
C. W. WELDON, Q. C.,	- -	St. John, N. B.
JAMES T. STEEVES,	- -	Medical Superintendent Provincial Lunatic Asylum
JOHN McMILLAN,	- -	J. & A. McMillan, Publishers, St. John, N. B.

For information as to rates, etc., or terms for Agents, apply to

The Dominion Safety Fund Life Association, St. John, N. B.

WATERBURY & RISING'S.

JOSEPH FINLEY, WHOLESALE GROCERIES,

C.	
Calendar.....	Page 52-75
Canada Congregational Missionary Society.....	178
Canada Congregational Foreign Missionary Society.....	178
Canadian Storm Warnings.....	142
Carlton County.....	111
Cartaga Districts.....	129
Catholic Mutual Benefit Association.....	201
Cavalry—8th Princess Louise.....	181
Circuit Courts.....	94
City and County of St. John.....	124
Charlotte County.....	112
Church of England Institute.....	164

Church of England S. S. Teachers' Association.....	Page 164
Clergy of the Diocese of Fredericton....	159
Commissioners for taking Affidavits, etc.	231
Commissioners Free Public Library.....	207
Commissioners of Slaughter Houses for the City and County of St. John.....	208
Commissioners under Cap. 36, Con. Stat.	230
Consuls and Consular Agents.....	199
Congregational.....	178
Congregational Union of Nova Scotia and New Brunswick.....	178
Congregational Churches of New Brunswick and Nova Scotia.....	178
Congregational College, Montreal.....	178

CONTINUED ON PAGE 5.

COWIE & EDWARDS

Marine and Fire Insurance!

MANAGERS · PROVINCIAL BRANCH

UNION INSURANCE CO., BANGOR, Me.

Agents PORTLAND LLOYDS, Portland, Me., and LONDON
AND PROVINCIAL MARINE INSURANCE CO.
(Ltd.), of London, Eng.

Also Agents for New Brunswick CALEDONIAN FIRE INS. Co. of Edinburgh.

Office: 90 Prince William Street, St John, N. B.

IF YOU REQUIRE

Books, Stationery, Blank Books,

BOOK-BINDING,

OR

PRINTING OF ANY KIND,

Please Order Verbally or by Mail from

J. & A. McMILLAN,

Booksellers, Printers, Stationers, etc.

GERMAN SHOES AT

Corpo
Coun
Coun
New
Cour
Cour
Clan
Custo
P
Chur
Job
Cart
Cabin
Car

Daver
Denta
Denta
Depar
Dioces
Dioces
Direc
(Fre
Domi
Domi

I

C

And

Jar

OFFERS SPECIAL VALUE IN CHOICE TEAS.

Corporation of Fredericton.....Page 148
 County Courts..... 94
 Council of Physicians and Surgeons of
 New Brunswick..... 208
 Court for the Trial of Piracy..... 94
 Court of Divorce..... 94
 Clan Mackenzie..... 216
 Customs Department—
 Ports and Collectors in New Bruns'k 106
 Church-wardens and Vestrymen of St.
 John..... 162
 Cartmen's Protective Union..... 218
 Cabinet Ministers of the Dominion of
 Canada..... 80

D.

Davenport School for Boys..... 164
 Dental Register of New Brunswick..... 231
 Dental Society..... 209
 Departmental Officers..... 92
 Department of Agriculture..... 92
 Diocesan Church Society..... 159
 Diocesan Synod..... 160
 Directors of New Brunswick Seminary
 (Free Christian Baptist)..... 177
 Dominion of Canada..... 80
 Dominion Safety Fund Life Association 221

E.

Eclipses, etc.....Page 44
 Ecclesiastical 159
 Educational Institute of N. B..... 180
 Educational..... 178
 Equity Sittings 93
 Educational Department of N. B..... 175
 Evangelical Alliance..... 216
 Exchequer Court 81
 Explanatory..... 45
 Explanation of Astronomical Symbols
 and Abbreviations 43
 Executive Councils—
 British Columbia 88
 Manitoba 88
 Newfoundland..... 90
 Nova Scotia..... 87
 Ontario 87
 P. E. Island..... 88
 Quebec 87
 New Brunswick..... 90
 Exhibition Association 212
 Elgin Dairymen's Association..... 219

F.

Farmers and Dairymen's Association... 207
 Father Mathew Association..... 218

CONTINUED ON PAGE 7.

ROYAL
Insurance Company
 OF LIVERPOOL, ENG.
CAPITAL, - - \$10,000,000.

Does the Largest Business in Canada,

And has the Largest NET SURPLUS of any Fire Insurance Company in the World.

J. SIDNEY KAYE,

Jardine's Building, Prince William Street, St. John, N. B.,

AGENT FOR NEW BRUNSWICK.

WATERBURY & RISING'S.

JOSEPH FINLEY, DOCK STREET,

RHODES, CURRY & CO.

(LIMITED.)

MANUFACTURERS OF

Dimension Timber & Lumber,

DOORS, SASHES, BLINDS,

FITTINGS FOR

Banks, Stores, Offices, Churches, &c., &c.

— AND —

BUILDING MATERIALS

OF ALL KINDS.

— ALSO —

RAILWAY & STREET CARS

Of Every Description.

CAR WHEELS, CASTINGS AND FORGINGS.

AMHERST, N. S.

— SUCCESSORS TO —

JAMES HARRIS & CO. }
ESTD. 1828, }
ST. JOHN, N. B. }

— AND —

{ RHODES, CURRY & CO. }
ESTD. 1877, }
AMHERST, N. S. }

CANADIAN SHOES AT

Flze
Fish
Fore
Fore
Free
Fusi
Fire
Fire
Funi

Gam
Gam
Grou
Grand
Gree

Hack
Hall
Harb
Hort
Hosp
G
V
W
B
S
H
Hous
Hous
Haw

Q

Ov

ENCOURAGES CASH TRADE BY QUOTING BOTTOM PRICES.

Fixed and Movable Festivals, etc...Page 43
 Fishery Laws..... 185
 Forecasting the Weather..... 46
 Foreign Postage Table..... 104
 Free Christian Baptist. 176
 Fusiliers..... 182
 Fire Alarm Telegraph..... 127
 Firemen's Mutual Relief Association... 221
 Funnels of Atlantic Steamers..... 41

G.

Game Laws 153
 Game Wardens for New Brunswick..... 155
 Gloucester County..... 114
 Grand Lodge New Brunswick (Orange). 189
 Greenwood Cemetery Company..... 216

H.

Hackney Carriages..... 128
 Halifax School for the Blind..... 180
 Harbor Master's Fees..... 137
 Horton Collegiate Academy..... 173
 Hospitals and Asylums—
 General Public Hospital..... 156
 Victoria Hospital, Fredericton..... 156
 Wiggins Male Orphan Institution... 156
 Boys' Industrial Home..... 156
 St. John Protestant Orphan Asylum 158
 Home for Aged Females..... 158
 House of Assembly..... 92
 House of Commons 84
 Hawker Medicine Company..... 217

I.

Independent Order Foresters.....Page 196
 Independent Order Good Templars..... 198
 Independent Order Odd Fellows..... 191
 Infantry—
 Carleton, 67th 183
 Kings, 74th..... 184
 Northumberland, 73rd..... 184
 York, 71st..... 183
 Irish Literary and Benevolent Society.. 219

J.

Judges and Clerks of County Courts..... 96
 Junior Liberal Conservative Association 221

K.

Kent County..... 115
 Keystone Fire Insurance Company..... 219
 Kings County..... 117
 Knights of Pythias..... 205
 Kings College School..... 220

L.

Law and Justice Department—
 Supreme Court of Judicature..... 93
 Equity Sittings..... 93
 Circuit Courts..... 94
 Court for the Trial of Piracy..... 94
 Probate Court..... 94
 Court of Divorce..... 94
 County Courts..... 94
 Ladies' Home Missionary Society of
 Nova Scotia and New Brunswick..... 178

CONTINUED ON PAGE 9.

Queen Insurance Co.

FIRE AND LIFE.

CAPITAL, \$10,000,000.

Over \$1,000,000 paid for Fire Losses

IN THE PROVINCE OF NEW BRUNSWICK,

C. E. L. JARVIS, General Agent,

74 Prince William Street.

WATERBURY & RISING'S.

ber,
S,
, &c.
S
ARS
GS.
RY & CO.
77,
N.S.

JOSEPH FINLEY, WHOLESALE GROCER,

O. H. WARWICK,

IMPORTER OF

Crockery, China,

TABLE GLASSWARE.



Note the

NAME

Address.

Wholesale

and

Retail.

ART POTTERY and LAMPS.

78 and 80 King Street,

SAINT JOHN, N. B.

WHOLESALE SHOES AT

Light
B
E
G
R
W

W

M

Stea

R

Stea

SP

T

H

GA

78

SUGAR, TEA, FLOUR, AND ALL STAPLE LINES.

Light Houses—		List of Ministers of the Methodist Con-	
Bay of Fundy.....	19	ference of N. B. and P. E. I.....	169
Eastport to Boston.....	30	Lloyd's Register.....	219
Grand Lake.....	19	Loyal Orange Institution.....	189
Gulf of St. Lawrence.....	27	Letter Carriers' Association.....	221
River St. John.....	19	Log Cabin Fishing Club.....	221
Washademoak Lake.....	19		

CONTINUED ON PAGE 11.

W. F. & J. W. MYERS,
SAINT JOHN, N. B.

MANUFACTURERS OF
Hydraulic, **Elevators!**
Steam & Hand-power

Richardson's Challenge Steerers, Russell's Frictionless Pumps,

Steam Engines, Laundry Machinery, Mill Machinery of
all kinds, Shafting, Hangers and Pulleys.

SPECIAL MACHINERY MADE TO ORDER

THOS. CAMPBELL,

PLUMBER,

HOT WATER AND STEAM FITTER:

DEALER IN

Steam Fittings,
GAS FIXTURES AND PLUMBERS' SUPPLIES.

ESTIMATES FURNISHED ON APPLICATION.

78 Germain Street, - - ST. JOHN, N. B.

WATERBURY & RISING'S.

JOSEPH FINLEY, WHOLESALE GROCERIES, DOCK STREET,

W. C. PITFIELD, GENERAL PARTNER.

S. HAYWARD, SPECIAL PARTNER.

W. C. PITFIELD & Co.

IMPORTERS AND JOBBERS OF

BRITISH, FOREIGN & DOMESTIC

DRY GOODS, CLOTHING, ETC.

Canterbury Street, - St. John, N. B.

A. CHRISTIE WOODWORKING CO.

— MANUFACTURERS OF —

SASHES,

BALUSTERS,

DOORS,

STAIR RAILS,

FRAMES,

NEWEL POSTS,

MOULDINGS,

BRACKETS, Etc.

Shutters and Venetian Blinds made to order, and satisfaction guaranteed.

Planing, Matching, Turning, Jig-Sawing and Variety Moulding done in
First-class Style, and at LOWEST PRICES.

Factory, Office and Warerooms:

City Road, - ST. JOHN, N. B.

LARGE STOCK OF SHOES AT

M

HATS
FLOW
FEAT
ORNA

30

Madav
Madra
Manit
Medic
Meeti
Metho
Milicia
Minist
Money
Mount
Mount
Munic
St. J
Missio
Mariti
Mason

AN

Pr

Gr

Pr

Gr

Ro

Gr

Gr

St.

St.

Ca

K

Ma

A.

Mariti

Morni

Natur

N. B.

Cruc

New I

3,000 CASES CANNED GOODS—LEADING LINES.

TO WHOLESALE BUYERS OF

Millinery and Fancy Dry Goods.

BROCK & PATERSON

SHOW A LARGE ASSORTMENT OF

HATS & BONNETS
FLOWERS,
FEATHERS,
ORNAMENTS,

RIBBONS,
LACES,
SILKS,
VELVETS,

HOSIERY,
GLOVES,
CORSETS,
JERSEYS,

PARASOLS,
EMBROIDERIES,
TRIMMINGS,
BUTTONS, Etc.

WHOLESALE ONLY.

30 and 32 King Street, - - Opposite Royal Hotel.

M.

Madawaska County.....	Page 118
Madras School.....	180
Manitoba.....	38
Medical Register.....	232
Meetings of St. John County Council...	123
Methodist Church.....	169
Militia.....	181
Ministerial Education Board.....	173
Money Order Service.....	97
Mount Allison Wesleyan Academy.....	171
Mount Allison Ladies' College.....	171
Municipality of the City and County of St. John.....	123
Mission Church of St. John Baptist.....	164
Maritime Com'l Travellers' Association..	216
Masonic—	
Ancient and Honorable Fraternity of Free and Accepted Masons.....	186
Private Lodges.....	186
Grand Royal Arch Chapter of N. B.	187
Private Chapters.....	187
Grand Council of High Priests.....	187
Royal Order of Scotland.....	188
Grand Council of Royal and Select Masters and Appendant Orders... ..	188
Grand Council of Royal and Select Masters of N. B.	188
St. John Council, No. 1, Royal and Select Masters.....	188
Carleton Council Red Cross Knights	188
Knights Templar.....	188
McLeod-Moore Conclave, No. 13.....	189
A. & A. S. Rite.....	189
Maritime Lawn Tennis Association.....	217
Morning and Evening Stars.....	45
N.	
Natural History Society of N. B.....	213
N. B. Society for the Prevention of Cruelty to Animals.....	210
New Brunswick Railway Company.....	150

Neptune Rowing Club.....	Page 212
N. B. Auxiliary Bible Society.....	214
N. B. Board of Fire Underwriters.....	213
N. B. Battalion Garrison Artillery.....	182
N. B. Masonic Hall Company.....	214
New Brunswick Historical Society.....	208
New Brunswick Medical Society.....	219
N. B. Pharmaceutical Society.....	209
N. B. Provincial Rifle Association.....	184
N. B. Sunday School Association.....	211
Northumberland County.....	119
Notaries Public.....	230
Nova Scotia.....	87
N. B. Alumni Asso. Dalhousie College...	209
North-West Territories—	
Legislative Assembly.....	89
Board of Education.....	89
Newfoundland—	
Executive Council.....	90
Departmental Officers.....	90
New Brunswick—	
Executive Council.....	90
House of Assembly.....	92
Department of Agriculture.....	92
Departmental Officers.....	92

O.

Officers House of Assembly.....	92
Officers of the Congregational Union of Nova Scotia and New Brunswick.....	178
Official Stenographers.....	217
Ontario.....	87
Odd Fellows Hall Company.....	214
Offices and Officers under the Dominion Government in New Brunswick—	
Finance Department.....	107
Inland Revenue Department.....	107
Marine and Fisheries.....	107
Department of Minister of Justice..	108
Public Works Department.....	108
Immigration Department.....	108
Department Railways and Canals... ..	108

CONTINUED ON PAGE 12.

WATERBURY & RISING'S.

JOSEPH FINLEY, 65, 67 and 69 DOCK STREET,

Offices and Officers under the Dominion
 Government in New Brunswick—
 Shipping Office, St. John.....Page 108
 Weights and Measures Inspection.. 108
 Open Seasons for Fish in N. B..... 156

P.

Parliament of Canada..... 83
 Pilo: Commissioners..... 135
 Police Department..... 128
 Presbyterian Church of Canada..... 166
 Prince Edward Island..... 88
 Principal Articles for the Calendar..... 43
 Probate Court..... 94
 Progressive Endowment Guild..... 221
 Provincial Board of Health..... 208
 Portland Public Library..... 207
 Post Office Department—
 New Brunswick Division..... 97
 Railway Mail Clerks..... 97
 Post Office, St. John..... 97
 Money Order Service..... 97
 Rates of Postage..... 98
 Parcel Post..... 101
 Registration..... 101
 Useful Hints..... 102
 Mutilated Stamps..... 103
 Post Bands and Stamped Envelopes 103
 Merchants' Boxes..... 103
 Letter Carriers' Delivery..... 103
 Foreign Postage Table..... 104

Quebec.....**Q.**
 Queens County.....Page 87

R.

Railways—
 Intercolonial..... 150
 Canadian Pacific..... 150
 Provincial and New England All
 Rail Line..... 150
 Shore Line..... 150
 Elgin, Petitcodiac and Havelock..... 150
 Prince Edward Island..... 151
 Salsbury and Harvey..... 151
 Caraget..... 151
 Canada Eastern..... 151
 Buctouche and Moncton..... 151
 Albert Southern..... 151
 Kent Northern..... 151
 Central..... 151
 St. John Valley and Riv. du Loup... 151
 St. Louis..... 151
 Railway Mail Clerks..... 97
 Rates of Cartage of the City of St. John 133
 Rates of Cartage for Carleton..... 134
 Rates of Fare, Hackney Carriages..... 128
 Rates of Pilotage..... 135
 Rates of Postage..... 98
 Rates of Top Wharfage..... 138
 Rates of Wharfage..... 138
 Relative Value of Money..... 200
 Restigouche County..... 122

CONTINUED ON PAGE 13.

TELEPHONE 630.

115 MILL STREET.

L. G. HOLDER & CO.
Machinists and Engineers.

GET
 OUR
 BID

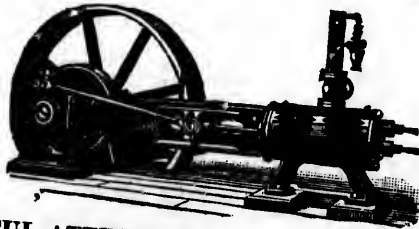

ON
 NEW
 WORK

CAREFUL ATTENTION GIVEN TO REPAIRS OF

Marine, Mill & Staticnary Work.

Agents for BURRELL-JOHNSON IRON CO., Yarmouth, N. S.

FRENCH SHOES AT

TEAS—FROM 9½ TO 30 CENTS—EXCELLENT VALUE.

.....Page 87
 120
 150
 land All 150
 150
 elock..... 150
 151
 151
 151
 151
 151
 151
 Loup... 151
 151
 St. John 183
 184
 es..... 128
 135
 93
 138
 138
 200
 122

Relief and Aid Society.....Page 214
 Roll of Barristers and Attorneys..... 222
 Roman Catholic Church..... 164
 Rothesay Collegiate School..... 161
 Royal Arcanum..... 215
 Royal Caledonia Curling Club. 210
 Royal Family..... 76
 Royal Templars..... 196

S.

Salvage Corps..... 220
 School Inspectors and Inspect'l Districts 179
 Seasons..... 44
 Sea Signals..... 141
 Shamrock Amateur Athletic Club..... 219
 Shipwrights' Union..... 219
 Ship Laborers' Union..... 217
 Signs and Influences of the Zodiac..... 44
 Sittings of the County Courts..... 95
 Societies, Clubs, etc..... 207
 Sons of Temperance—
 National Division of N. America.... 193
 Grand Division of N. B..... 193
 Standing Committees in County..... 123
 Standing Committees (City)..... 126
 St. Andrew's Society..... 208
 St. Andrew's Curling Club..... 210
 St. George's Society..... 208
 St. John Law School..... 211
 St. John Bridge and Railway Exten. Co. 218
 St. John City Government..... 125

St. John Co. Rifle Association.....Page 217
 St. John Amateur Athletic Club..... 215
 St. John Fire Department..... 126
 St. John Law Society..... 208
 St. John Medical Society..... 208
 St. John Mechanics' Institute Co..... 219
 St. John Rifle Co..... 184
 St. John Rural Cemetery Co..... 212
 St. John Typographical Union..... 213
 St. John Y. M. C. Association..... 214
 St. John the Baptist T. A. Society..... 218
 St. John Tax Reduction Association..... 221
 St. John Oratorio Society..... 216
 St. John Trades and Labor Council..... 219
 St. Joseph's Senior Society..... 218
 St. Malachi's T. A. R. Society..... 218
 St. Peter's T. A. Insurance Association... 218
 St. Patrick's T. A. Society (West End)... 218
 St. Vincent de Paul Society..... 219
 Sunbury County..... 144
 Supreme Court of Canada..... 81
 Supreme Court of Judicature..... 93
 St. John County S. S. Association 211
 St. Rose T. A. Society..... 218

T.

Table of Distances..... 41
 Temple of Honor and Temperance..... 196
 Tide Table..... 47
 Time Ball..... 140
 Town of Woodstock..... 112

CONTINUED ON PAGE 14.

ROBB ENGINEERING CO.

LIMITED.

Engineers, Boiler Makers, Machinists,

IRON AND BRASS FOUNDERS.

OUR SPECIALTIES.

ROBB-

**ARMSTRONG
 ENGINES.**

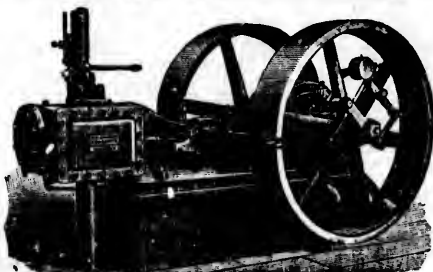

MONARCH

**ECONOMIC
 BOILERS.**

PERFECTION ROTARY MILLS.

AMHERST, N. S.

WATERBURY & RISING'S.

JOSEPH FINLEY, WHOLESALE GROCER, HAS IN STOCK

Trinity Preceptory, L. O. A.....Page 191
 Thistle Curling Club..... 209

U.

University of Acadia College 172
 University of King's College, Windsor.. 220
 Union Baptist Seminary..... 173
 Union Club..... 210
 Union Club Company..... 210
 University of Mount Allison College..... 170
 University of New Brunswick..... 179
 United Prohibitory Political Association 213
 United Workmen..... 198

V.

Victoria County..... 145
 Victoria Hospital, Fredericton..... 156

W.

Weights and Measure Inspection...Page 108
 Weights and Measures Inspec'n Service 109
 Westmorland County..... 146
 Women's Christian Temperance Union.. 215
 Women's Baptist Missionary Society.... 174
 Women's F. C. Baptist Missionary Soc'y 177
 Women's Methodist Missionary Society. 172

Y.

York County..... 147
 York County Medical Society..... 149
 Y. M. C. A. Debating Club..... 221
 Young Men's Liberal Club..... 216
 Young Men's Society of St. Joseph..... 218

STILL exists, and at the OLD STAND. : :

To the Inhabitants of INDIANTOWN and Farmers along
 SAINT JOHN RIVER.

E. J. MAHONY, Druggist,

Tenders his sincere thanks to those who have patronized him in
 the past, and trusts still to merit a continuance of the same.

All Drugs reliable and at Moderate Prices.

Proprietor DR. BRIGGS' BLACKBERRY SYRUP; also prepares Superior
 FURNITURE POLISH, and a Reliable CORN CURE.

New Brunswick Steam Coffee & Spice Mills,

PARADISE ROW, ST. JOHN, N. B.

A. LORDLY & Co.

→ IMPORTERS AND DEALERS IN ←

Spices, Coffee, Cream Tartar, etc.

GRINDING ALL KINDS OF SPICES AND CRYSTALS.

Roasting Coffee, etc., at Moderate Rates.

ENGLISH SHOES AT

Alli
 Adan
 Ame
 Aust
 Barn
 Broc
 Bren
 Bour
 Bost
 Brao
 Belm
 Cart
 Chri
 Char
 Cow
 Com
 Cont
 Chen
 Cam
 Dan
 Dav
 Dom
 Finl
 Flew
 Gree
 Harp
 Har

JOSEPH FINLEY, WHOLESALE ONLY, SOLE CONTROL OF

Morrison, Dr J H.....	Page 101	Rhodes, Curry & Co.....	Page 6
Myers' Machine Shop.....	9	Stamers, B A.....	57
Nase & Son, P.....	44	Scovill, E G (bottom lines).....	28-77
O'Regan, John.....	16	Seaton, John S.....	76
Paterson, A Y (top lines).....	172-177	Sharkey & Son, Peter.....	23
(bot ".....)	38-93	" " ".....	84
Parks & Son, Wm.....	50	Smalley, A B.....	140
Pitfield & Co, W C.....	10	Smith, A C & Co.....	61
Powers, T Fred.....	103	St John Business and Shorthand Insti- tute (top lines).....	82-97
Prang & Co, L.....	157	Thompson, Jos (top lines).....	98-101
Price & Shaw.....	143	Thorne & Co, W H.....	96
Queen Insurance Company.....	7	Victoria Hotel.....	105
Queen Hotel, Fredericton.....	91	Warwick, O H.....	8
Ready, James.....	16	Waterbury & Rising (bottom lines).....	2-27
Rothsay Collegiate School.....	158	Webster's Dictionary.....	Inside Back Cover
Robertson & Co, George.....	17	Weldon & McLean.....	82
Royal Hotel.....	78	Waring, White & Co.....	53
Royal Insurance Company.....	5	" " ".....	65
Robb Engine Co.....	13		

JAMES READY,

Lager Beer * BREWER
Ale, Porter

MANUFACTURER OF

Soda Water, Ginger Ale, Lemonade, Syrup,
Sarsaparilla, Champagne Cider, etc.

95 to 99 Union St., ST. JOHN, N. B.

JOHN O'REGAN,

(ESTABLISHED 1879),

Direct Importer and Wholesale

WINE & SPIRIT MERCHANT

107 CHARLOTTE STREET and ST. JOHN, N. B.
21 and 22 NORTH WHARF,

GERMAN SHOES AT

CELEBRATED "LYNX" BRAND SALMON—450 CASES.

GEO. ROBERTSON & CO.

Wholesale Grocers and West India Merchants,

OFFICE AND RETAIL STORE,

No. 50 KING STREET,
SAINT JOHN, N. B.

FINEST GROCERIES!

FAMILY ACCOUNTS A SPECIALTY.

IF YOU REQUIRE

**Books, Stationery, Blank Books,
BOOK-BINDING,**

OR

PRINTING OF ANY KIND,

Please Order Verbally or by Mail from

J. & A. McMILLAN,

Booksellers, Printers, Stationers, etc.

98  100 PRINCE WILLIAM STREET, ST. JOHN, N. B.

WATERBURY & RISING'S.

OL OF

.....Page	6
.....	57
.....	28-77
.....	76
.....	23
.....	84
.....	140
.....	61
.....hand Instl-	
.....	82-97
.....	98-101
.....	96
.....	105
.....	8
.....(lines).....	2-27
.....de Back Cover	
.....	82
.....	53
.....	65

ER

Syrup,
c.

N. B.

N,

NT

B.

JOSEPH FINLEY, WHOLESALE GROCERIES, DOCK STREET,

J. *and* A. McMILLAN

98 and 100 Prince William Street,

SAINT JOHN, N. B.

PUBLISHERS AND IMPORTERS OF

New Brunswick School Books.

BLANK BOOK MANUFACTURERS,

BOOK and JOB PRINTERS,

BOOK BINDERS.

WEDDING INVITATIONS,

Wedding Cards, At-Home Cards, Ball Programmes, &c.

WHOLESALE AND RETAIL

Booksellers & Stationers

ALL ORDERS ATTENDED TO WITH ESPECIAL CARE.

Write for any information required, which shall be promptly replied to.

AMERICAN SHOES AT

CALL OR WRITE FOR QUOTATIONS—ALL FREELY FURNISHED.

LIGHT HOUSES.

River St. John.

Green Head, Fixed white light, vis. 10 mls.
Sand Point, " " " " 10 "
Belyed's Point, " " " " 11 "
Williams' Land'g' " " " " 10 "
Oak Point, " " " " 10 "
Flewelling's Landing, Kennebecasis River.
 Fixed red light, visible 5 miles.
Hatfield's Pt., Lantern on a mast, vis. 10 mls
Hatfield's Point Range Lights.—West side of

Belleisle Bay. Latitude N. 45° 39' 50".
 Longitude W 65° 57' 0". Front light, fixed
 red, visible 2 miles; back light, fixed white,
 visible 2 miles.
Palmer's Pt., Fixed white light, vis. 3 mls.
No Man's Friend, " " " " 10 "
Mouth of Jemseg, " red " " 5 "
Oromocto Shoal, " white " " 10 "
Wilmot's Bluff, " " " " 10 "

Washademoak Lake.

Musquash Island.—Fixed white light, visible 10 miles.

Hendry Farm.—Fixed white light, visible 10 miles. In coming down, these two lights to be kept in range until opposite N W end of Hog Island, whence a southerly course to be kept to the foot of Musquash Island. In going up, the two lights to be brought in range opposite N W end of Hog Island, and kept in range until within ½ mile of the light on Hendry Farm.

Grand Lake.

Robertson's Point.—Fixed white light, visible 10 miles.
Fanjoy's Point.— do. do.
Cox's Point.— do. do.
McMann's Point.— do. do.

Light Houses in the Bay of Fundy.

Cape Sable.—On Cape. Latitude 43° 23' 19". Longitude 65° 37' 15". Revolving white light; bright 15s, dark 25s; visible in clear weather 12 miles. Octagonal white tower; stands 53 feet above high water mark. A steam fog whistle on southern point of Cape, elevated about 40 feet above high water. Sounds a blast of 10 seconds duration in each minute.

West Head, Cape Sable Island.—On the Head. Lat. 43° 27' 17" N; lon. 65° 39' 10" W; fixed white light; visible 11 miles in clear weather; white, square, wood lighthouse; 42 feet above high water mark; height of building from base to vane, 36 feet; visible from all points seaward. Hand fog horn answers signals from vessels.

Stoddard Island.—On N. W. of Island. Latitude 43° 28' 26". Longitude 65° 43' 17". Fixed red light. White Tower to guide vessels into the anchorage of Stoddard Harbor and Shag Harbor Sound.

Bon Portage Island.—On S. Point. Latitude 43° 27' 14". Longitude 65° 44' 44". Red light, revolving every minute. White square tower for guiding vessels into Barrington, West Bay and Shag Harbor. Hand fog horn answers signals from vessels.

Seal Island.—On south point, one-eighth of a mile inland. Latitude 43° 23' 34"; longitude 66° 1' 52". A fixed white light, visible 18 miles in clear weather. A white octagonal tower, 98 feet in height above high water. The Blond Rock lies S by W 3¼ miles from light house. A fog whistle near light house; sounds in each minute a blast of 5 seconds duration, and after an interval of 5 seconds another blast of 5 seconds.

Yarmouth, or Cape Forchu.—On Cape, south point. Latitude 43° 47' 30"; longitude 66° 9' 25". Intermittent white light; light 1¼m, dark ¾m; visible 18 miles in clear weather. Octagonal tower, vertical stripes, red and white; stands 117 feet above high water. Fog whistle on west side; sounds 10 seconds

JOSEPH FINLEY, WHOLESALE GROCER, DOCK STREET,

in every minute. A bell buoy, painted red, has been established off Yarmouth Sound, in the Bay of Fundy, west coast of Nova Scotia, as a fairway buoy for the aid of vessels seeking the entrance to Yarmouth. The buoy is moored in 10 fathoms, on the following bearings: Cape Forchu light N. 16° E., true (NE. by N., mag.), distant 3½ miles.

Lurher Shout Whistling Buoy.—In 13 fathoms one-third mile west of shoal; iron buoy, with 10-inch whistle; shoal lies 15 miles W N W from Cape Forchu light.

Cape Saint Mary.—East side Bay of Fundy. Latitude 44° 5' 10''; longitude 66° 12' 40''. Alternate red and white light every 30 seconds; visible 16 miles in clear weather; white octagonal tower; stands 103 feet above high water.

Meteghan River.—At extreme end of breakwater; lat. 44° 13' 10'' N; lon. 66° 8' 42'' W; fixed green; visible 6 miles in clear weather; vertical red stripes on seaward side, lantern painted black; 23 feet above high water mark; height of building from base to vane, 21 feet. Beacon for guiding vessels into river. Must be left on starboard hand and passed close aboard. Tide leaves breakwater one hour before low water.

Church Point.—E. side of St. Mary's Bay, Digby County. Lat. 44° 19' 55'' N; lon. 66° 7' 35'' W. Fixed red light; visible 10 miles in clear weather; white, square, wood dwelling attached; 36 feet above high water mark; height of building from base to vane, 20 feet.

Belliveau Cove.—St. Mary's Bay. Latitude 44° 24' 20'' N; longitude 66° 3' 10'' W. The light is a fixed green light, dioptric; elevated 24 feet above high water mark; visible from a distance of 4 miles in all directions seaward. The light is intended to mark the entrance to Belliveau Cove.

Sisiboo.—S. side of entrance to river. Lat. 44° 26' 35'' N; lon. 66° 1' 0'' W. Fixed white light; visible 8 miles in clear weather; white, square, wood lighthouse; 36 feet above high water mark; height of building from base to vane, 33 feet.

Westport.—Peter Island, entrance to Grand Passage. Lat. 44° 15' 27''; lon. 66° 20' 21''. Two horizontal fixed white lights, 24 feet apart; visible 10 miles in clear weather; white, square wood, lanterns rising from ends of dwelling; 40 feet each above high water mark; height of building from base to vane, 15 feet. Visible from the northward between the bearings of S by W and S S W, and from the southward between the bearings of N E by E and N N W ½ W. Hand fog horn answers signals from vessels.

Brier Island.—N W point. Latitude 44° 15' 57''; longitude 66° 23' 38''; visible 13 miles; white octagonal tower; stands 92 feet above high water. Fog whistle on N W of Brier Island, south side of light house; sounds 3 blasts of 4 seconds duration, with interval of 4 seconds between them, each minute.

Northwest Ledge Bell Buoy.—In 15 fathoms, 400 yards N N W ½ W from the N W Rock. Lat. 44° 19' 15'' N; lon. 66° 24' 30'' W. Red and black vertical striped iron buoy.

Boar's Head.—17 yards from edge of cliff. Latitude 44° 24' 10''; longitude 66° 13' 3''; alternate red and white every minute; visible 14 miles in clear weather; square white tower, 70 feet above high water. On south entrance to Petite Passage.

Point Prim.—South point of entrance to Annapolis Basin; latitude 43° 41' 30''; longitude 65° 47' 10''; fixed white light, visible 13 miles; square tower, vertical red and white striped; 76 feet above high water. Fog whistle near edge of cliff, sounds eight seconds in each minute.

Digby Pier.—At outer end of pier. Lat. 44° 37' 40'' N; lon. 65° 45' 6'' W.

3,000 BOXES FINEST RAISINS, IN VALENCIAS AND MALAGAS.

WILLIAM KERR.

JOHN M. ROBERTSON.

KERR & ROBERTSON,

WHOLESALE

Hardware Merchants,

SPECIALTIES:

SHELF HARDWARE AND CUTLERY.

NO. 47 DOCK STREET,

Saint John, N. B.

Fixed red light; visible 6 miles in clear weather; lantern on pole, with white shed at base; 38 feet above high water; height of building from base to vane, 29 feet. Visible from N N E round through W to S S W.

Shafner's Point.—On N. side of Annapolis River. Lat. 44° 42' 40'' N; lon. 65° 37' 12'' W. Fixed white light; visible 8 miles in clear weather; white, square, wood lighthouse; 55 feet above high water mark; height of building from base to vane, 43 feet. Indicates Goat Island Shoals.

Harbor Light at Annapolis.—A fixed red light, dioptric; elevated 30 feet above high water mark, and should be visible a distance of 7 miles from all points seaward. After passing the black buoy off Marsh point, in ascending the river, vessels may run directly for this light on a E by N $\frac{1}{4}$ N course to the anchorage just below the old Government pier.

Port Williams, or Marshall Cove.—South shore. Latitude 44° 56' 58''; longitude 65° 15' 56''; two vertical fixed white lights, 22 feet apart, visible 10 miles; square white tower 92 and 70 feet above high water; lantern on top of dwelling, lower light in bow window, visible from seaward from E to S through S to W S W $\frac{1}{4}$ W.

Port George.—On outer end of E. pier. Lat. 45° 0' 25'' N; lon. 65° 9' 25'' W. Fixed green light; visible 7 miles in clear weather: white, square, wood lighthouse; 25 feet above high water mark; height of building from base to vane, 21 feet. Visible from all points seaward.

Margaretville.—On extremity of Point, S shore. Latitude 45° 3' 0''; longitude 65° 4' 0''; red fixed light, visible 8 miles in clear weather; square tower, horizontal black and white striped, 30 and 27 feet above high water; visible from seaward from S E by E $\frac{1}{4}$ E through N to W by S $\frac{1}{4}$ S.

WATERBURY & RISING'S.

No. 63 PRINCE WILLIAM STREET, N. McLEOD, AUCTIONEER.

Ile Haute.—On highest point. Latitude $45^{\circ} 11' 55''$; longitude $65^{\circ} 0' 45''$; white intermittent light, showing 40s in every minute, visible 20 miles in clear weather; white square wooden tower, dwelling attached, almost hidden by trees; 365 feet above high water.

Black Rock.—South shore. Latitude $45^{\circ} 10' 15''$; longitude $64^{\circ} 45' 50''$; fixed white light, visible 12 miles; white square tower 45 feet above high water; light in top of dwelling; visible from all points of approach.

Cape D'Or.—Fog whistle, on extreme point opposite side of channel from Black Rock; sounds during thick weather for 6s in every 30s; the whistle should be heard from 5 to 10 miles, according to the state of the wind and atmosphere.

Kingsport.—On Oak Point Pier. Latitude $45^{\circ} 9' 35''$; longitude $64^{\circ} 21' 30''$; fixed white light, visible 8 miles; square, white, wood, 27 feet above high water; visible from all points of approach; rebuilt in 1891, after having been burnt.

Horton.—On bluff west side of Avon River. Latitude $45^{\circ} 6' 30''$; longitude $64^{\circ} 13' 20''$; fixed white light, visible 15 miles; white square tower, 100 feet above high water.

Walton Harbor.—Basin of Minas. Latitude $45^{\circ} 14' 0''$; longitude $64^{\circ} 0' 45''$. Fixed red light, visible 10 m.; white square tower, 60 ft above high water.

Burnt Coat.—Basin of Minas, N W extremity of Head, S shore. Latitude $45^{\circ} 18' 40''$; longitude $63^{\circ} 48' 30''$; fixed white light, visible 13 miles; white square tower, with lantern on dwelling, 75 feet high above high water; visible from all points of approach.

Salter's Head.—On shore of Basin of Minas. Lat. $45^{\circ} 20' 10''$ N; lon. $63^{\circ} 32' 10''$ W. Fixed red light; visible 5 miles in clear weather; lantern on a mast, with white shed at base; 60 feet above high water mark; height of building from base to vane, 20 feet. Visible from all points of approach.

Masstown or Debert.—On eastern head at entrance to Moss Creek. Lat. $45^{\circ} 22' 45''$ N; lon. $63^{\circ} 29' 0''$ W. Fixed red light; visible 6 miles in clear weather; lantern on a mast; 30 feet above high water mark; height of building from base to vane, 20 feet. Visible from all points of approach. Kept lit during fishing season.

Little Dyke.—On western head at entrance to Folly River. Lat. $45^{\circ} 22' 45''$ N; lon. $63^{\circ} 33' 20''$ W. Fixed red light; visible 6 miles in clear weather; lantern on a mast; 25 ft. above high water; height of building from base to vane, 20 ft. Visible from all points of approach. Kept lit during fishing season.

Spencer Point.—On N shore, at mouth of Great Village river. Latitude $45^{\circ} 23' 30''$ N; longitude $63^{\circ} 37' 0''$ W; fixed white light, visible 1½ miles in clear weather; in window of a building; 35 feet above high water mark. Height of building 20 feet from base to vane. Lit during navigation.

Portapique.—On western head at entrance to Portapique River. Lat. $45^{\circ} 23' 35''$ N; lon. $63^{\circ} 43' 30''$ W. Fixed red light; visible 6 miles in clear weather; lantern on a mast; 30 feet above high water; height of building from base to vane, 20 feet. Visible from all points of approach. Kept lit during fishing season.

Economy.—On point of bar running out from N. side of entrance to Economy River. Lat. $45^{\circ} 22' 45''$ N; lon. $63^{\circ} 55' 0''$ W. Fixed red light; visible 5 miles in clear weather; lantern on a mast; 15 feet above high water mark; height of building from base to vane, 30 feet. Visible from all points of approach. Kept lit during fishing season.

Advocate Harbor.—On south side of entrance; latitude, N, $45^{\circ} 19' 30''$; longitude, W, $64^{\circ} 47' 30''$; fixed red light; 36 feet above high water; visible 7 miles; square wood tower, painted white.

LARGE STOCK OF SHOES AT

H. MOLESON'S FLAVORING EXTRACTS are the **BEST** in the Market.



Ready-Made & Made to Order.

The Largest Stock. The Most Fashionable Goods. At Reasonable Prices.

BOYS' CLOTHING A SPECIALTY.

**Sharkey
and Son**

Cor. Market Square
and Dock Street,

SAINT JOHN, N. B.

Parrsboro', or Partridge Island Light.—W side of river; latitude $45^{\circ} 23' 0''$; longitude $64^{\circ} 19' 5''$; fixed white light, visible 9 miles; white square tower, with lantern on dwelling, 37 feet above high water.

Cape Sharp.—On southern extremity of Cape. Lat. $45^{\circ} 21' 55''$ N; lon. $64^{\circ} 23' 20''$ W. Fixed red light; visible 10 miles in clear weather; white, square, wood lighthouse, with dwelling attached; 60 feet above high water mark; height of building from base to vane, 34 feet.

Anderson's Hollow Beacon Light.—On eastern end of Government Breakwater at Anderson's Hollow; latitude N $45^{\circ} 37' 30''$; longitude W $64^{\circ} 49' 45''$; fixed red light, visible 6 miles.

Apple River.—On Cape Capston or Hetty Point, N entrance; latitude $45^{\circ} 28' 20''$; longitude $64^{\circ} 51' 35''$; fixed white light, visible 12 miles; white oblong, wood, square tower, surmounted by octagonal metal lantern rising from roof of dwelling. Fog alarm building, white with brown roof, wood; 64 feet above high water mark; height of building 45 feet from base to vane. Fog alarm immediately E of tower. Steam fog-horn gives blasts of 14 seconds, with intervals of 46 seconds.

Hillsborough Wharf.—Petitcodiac River; latitude $45^{\circ} 55' 15''$; longitude $64^{\circ} 37' 45''$; fixed white light, visible 5 miles; open frame; to guide vessels going up the river and to the coal and plaster wharves.

Grindstone.—W point of Island; latitude $45^{\circ} 43' 13''$; longitude $64^{\circ} 37' 25''$; fixed white light, visible 12 miles; white octagonal tower 60 feet above high water; visible from N. E. by E, through N to E by S; in thick weather a trumpet sounds 4 blasts in every minute.

WATERBURY & RISING'S.

M. McLEOD, Auctioneer and Commission Merchant, 83 Prince Wm. Street.

Cape Enrage.—Pitch of Cape; latitude $45^{\circ} 35' 40''$; longitude $64^{\circ} 47' 0''$; fixed white light, visible 15 miles; white square tower, 120 feet above high water; visible between the bearings of N W round by S to N E; a fog horn operated by steam and compressed air, sounds blasts of 8 seconds, with intervals of 20 seconds.

Ward's Point Light.—Latitude N $45^{\circ} 43' 45''$; longitude W $64^{\circ} 29' 40''$; fixed white, dioptric; visible 10 miles; 72 feet high above high water mark; visible from E N E through N to S W $\frac{1}{2}$ W.

Quaco Pier.—On outer end of E breakwater pier. Lat. $45^{\circ} 21' 20''$ N; lon. $65^{\circ} 31' 55''$ W. Fixed red light; visible 6 miles in clear weather; white, square, wood lighthouse; 20 feet above high water mark; height of building from base to vane, 21 feet. Visible between W by N $\frac{1}{2}$ W and N W; and between N $\frac{1}{2}$ E and N E by E. The deepest water in entering the inner harbor is close to the light. Obscured from N $\frac{1}{2}$ W to N $\frac{1}{2}$ E.

Quaco.—Light on the Pitch of the Cape at West Head; latitude N, $45^{\circ} 19' 30''$; longitude W, $65^{\circ} 32' 10''$; revolving white light, 20 seconds, visible 16 miles; fog horn 70 feet S W of lighthouse; sounds a blast of 9 seconds, with intervals of 30 seconds.

Quaco Bell Buoy.—Off the reef at west head in 14 fathoms $\frac{1}{2}$ mile S S E from light. Black iron buoy surmounted by bell. Bell rings by action of waves.

Quaco Ledge Bell Buoy.—In 10 fathoms N W of ledge. Lat. $45^{\circ} 14' 35''$ N; lon. $65^{\circ} 22' 40''$ W. Red iron buoy surmounted by a bell. Bell rung automatically by the motion of the buoy on the waves.

Fort Polly Point Light.—Junction Petitcodiac and Memramcook River; latitude N $45^{\circ} 52' 5''$; longitude W $64^{\circ} 33' 32''$; fixed white light, 77 feet above high water mark; visible 14 miles.

Cape Spencer.—Pitch of Cape; latitude $45^{\circ} 12' 30''$; longitude $65^{\circ} 54' 0''$; alternate red and white light every 45 seconds, visible 20 miles; white square building with tower 207 feet above high water, visible between the bearings from E S E round by S to W N W, Partridge Island light bearing by compass N W by W $\frac{1}{2}$ W, distant $6\frac{1}{2}$ miles.

Split Rock Automatic Buoy.—Moored in 30 fathoms off Split Rock; latitude N $45^{\circ} 7' 10''$; longitude W $66^{\circ} 14' 50''$. Iron Buoy, with 10-inch whistle; location, S W by S $\frac{3}{4}$ S from Musquash Light, S $\frac{1}{4}$ W from western head of Musquash, and W S W from Partridge Island.

Partridge Island.—St. John Harbor; latitude $45^{\circ} 14' 20''$; longitude $66^{\circ} 3' 20''$; dioptric fixed white light, visible 17 miles; tower vertical red and white stripes, 119 feet above high water; in foggy weather a steam whistle sounds for ten seconds every minute; a bell buoy near E side of Partridge Island reef.

St. John Harbor Entrance.—Whistling buoy off Black Point; latitude $45^{\circ} 11' 30''$ N; longitude $66^{\circ} 1' 0''$ W. Sounded by the action of the sea, in 16 fathoms of water off Black Point, at entrance to the harbor of St. John, Bay of Fundy. The buoy is painted black. From the buoy Partridge Island light bears N by W $3\frac{3}{4}$ miles; Mispec Point N E by E $\frac{1}{2}$ E, $1\frac{1}{2}$ miles. West of Meogenes Island N W by W $\frac{1}{4}$ W $4\frac{1}{2}$ miles, and Bell Boat N $\frac{1}{2}$ W.

Negro Point.—On end of Government Breakwater, W entrance Port of St. John. Fixed red light, 40 feet high; visible 8 miles; lat $45^{\circ} 14' 25''$; long. $66^{\circ} 4' 0''$.

St. John Harbor.—Beacon; latitude $45^{\circ} 15' 10''$; longitude $66^{\circ} 3' 40''$; fixed white light, visible 10 miles; vertical black and white stripes, 35 feet above high water.

Reed's Point, on Prince Wm. street, foot of St. James; latitude N $45^{\circ} 15'$

WHOLESALE SHOES AT

Wm. Street.
Consign your Furniture to M. McLEOD, Prompt Sales, Returns Guaranteed.

64° 47' 0'';
t above high
; a fog horn
, with inter-

64° 29' 40'';
water mark;

21' 20'' N;
ar weather;
; height of
V and N W;
g the inner

e N, 45° 19'
s, visible 16
seconds, with

S S E from
a of waves.
14' 35'' N;
rning auto-

ook River;
ght, 77 feet

5° 54' 0'';
hite square
e bearings
y compass

Rock; lati-
h 10-inch
m western

ude 66° 3'
and white
le sounds
land reef.
tude 45°
sea, in 16
n, Bay of
and light
West of

ort of St.
''; long.

3' 40'';
, 35 feet

45° 15'

45''; longitude W 66° 3' 40''; fixed red and white, visible 5 miles, 3 branch lamp post, 42 feet above high water, shows red to seaward over an arc of 67½° from N E to N N W. White on other bearing.

Musquash, east side of entrance; latitude 45° 8' 35''; longitude 66° 14' 30''; fixed catoptric light, green to seaward, white towards harbor, visible 10 miles; white square tower, dwelling attached; 112 feet above high water; an automatic signal buoy moored in 30 fathoms, S W by S ¾ S from light, S ¾ W from western head of Musquash, and W S W from Partridge Island; latitude N 45° 7' 10''; longitude W 66° 14' 50''.

Dipper Harbor Light.—Latitude N 45° 5' 30''; longitude W 66° 25' 0''. Fixed red, elevated, 30 feet above high water mark, and is shown from a square white tower, red roof, and will show in the Bay S by W to S E, and should be visible 6 miles between these points.

Lepreaux, on Point; latitude 45° 3' 40''; longitude 66° 27' 39''; fixed white light, visible 14 miles, striped horizontally red and white, octagonal; 80 feet above high water mark; visible from all points seaward. A *Fog Trumpet* on the extreme end of the point on the south side of the lighthouse gives a blast of five seconds duration and a pause of 25 seconds, then another blast of 5 seconds and a pause of 25 seconds, in each minute, making two blasts of five seconds each every minute. There is also a *Fog Whistle* in the same building, which will be operated in the event of the Fog Trumpet being out of order, and will sound as follows: viz., giving two blasts of 5 seconds duration with an interval of 5 seconds between them in each minute.

Point Lepreaux Automatic Whistling Buoy.—S S W one nautical mile off Point Lepreaux Light House; latitude N 45° 2' 30''; longitude W 66° 27' 45''; moored in 23 fathoms. Whistle is automatic, by motion of waves.

Drew's Head, on west side of Beaver Harbor; latitude 45° 3' 45''; longitude 66° 44' 0''; fixed white light, visible 10 miles; white square tower, 45 feet above high water, seen at all points between eastern and western head of harbor.

Pea Point, east side of entrance to L'Etang harbor; latitude 45° 2' 20''; longitude 66° 48' 40''; fixed green light, visible 10 miles; white square tower, dwelling attached, 51 feet above high water, visible from W through N to S. An iron spindle painted black on the Grey Mare Ledge marks the west side of entrance.

Bliss Island, west end of Island, south side of western entrance to Bliss harbor; latitude 45° 1' 15''; longitude 66° 51' 0''; fixed red light, visible 12 miles; white square tower 45 feet above high water; leave on starboard hand going in; a deep water harbor and very plain; follow the starboard hand shore to the inner harbor.

L'Etete Passage on Mascabin Point; latitude 45° 2' 20''; longitude 66° 53' 30''; a fog trumpet sounds blasts of 7 seconds, with an interval of 30 seconds between each. Leave on starboard hand going in.

Midjic Bluff—Passamaquoddy Bay; latitude 45° 6' 53''; longitude 66° 54' 30''; fixed white light, visible 15 miles; white square tower 130 feet above high water; a Bar extends E N E from lighthouse, and vessels require to keep off a distance of 260 yards to clear it at low water.

St. Andrews, on sandy reef at east entrance; latitude 45° 3' 45''; longitude 67° 0' 50''; fixed white light, visible 10 miles; white square tower 40 feet above high water; to guide to all parts in inner Bay, and to vessels going up the river St. Croix from L'Etete Passage or West Quoddy. There is only a depth of 4 feet on the N W extension of the reef towards the mainland.

Out Door Sales attended to, and Returns Prompt, M. McLEOD, Auctioneer.

St. Andrews, north point of entrance; latitude $45^{\circ} 4' 10''$; longitude $67^{\circ} 2' 50''$; fixed white light, visible 10 miles; white octagonal tower 42 feet above high water; visible between the bearings of N W by N and S E by S.

Spruce Point, St. Croix River.—Latitude $45^{\circ} 10' 0''$; longitude $67^{\circ} 11' 0''$; fixed white light; white square tower 32 feet above high water mark.

Mark Point, St. Croix River.—Latitude $45^{\circ} 10' 10''$; longitude $67^{\circ} 12' 30''$. fixed white light; white square tower 32 feet above high water mark. The course from Spruce Point to ballast ground is E by S $\frac{1}{2}$ S distance 2 miles, from Spruce Point to Mark Point W N W, distance 2 miles. A vessel after leaving Doucet Island, to clear the reef should steer N until the Spruce Point light bears N W by W, and thence takes a W N W course.

Head Harbor, E Quoddy Head, north point of Campobello Island; latitude $44^{\circ} 57' 30''$; longitude $66^{\circ} 53' 52''$; fixed white light, visible 13 miles; octagonal tower, white, with red cross, 64 feet above high water. Leave on starboard hand in entering Head Harbor, and on port hand on entering Eastport, Me. Fog trumpet sounds blasts of 8 seconds duration, with intervals of 35 seconds between them.

Lubec Narrows Light on Mulholland Point, Campobello.—Latitude N $44^{\circ} 51' 47''$; longitude W $66^{\circ} 58' 50''$; fixed white light, 60 feet above high water mark; visible 13 miles from N N W round by E to S S W; white octagonal wooden tower.

South West Wolf Island, on south east point of the Island; latitude $44^{\circ} 56' 30''$; longitude $66^{\circ} 44' 10''$; revolving white light every $1\frac{1}{2}$ minutes, visible 16 miles; white square tower 111 feet above high water; new iron lantern, painted red; visible from all points of approach.

Swallow Tail, north east part of Grand Manan; lat. $44^{\circ} 45' 48''$; lon. $66^{\circ} 44' 2''$; fixed white dioptric light, visible 13 miles; white octagonal tower 148 feet above high water; visible between the bearings of S W round by S to N W.

Long Eddy Point Fog Whistle; white wooden building, dark roof. A steam fog whistle on extreme north-west head of Grand Manan, 80 feet above high water, sounds blast of 4 seconds duration in each minute, with an interval of 16 seconds between each blast.

Grand Harbor, Grand Manan—on Fish Fluke Point, eastern side of Grand Harbor; latitude N $44^{\circ} 40' 2''$; longitude W $66^{\circ} 45' 2''$; fixed white catoptric light 40 feet above high water; visible 11 miles; square tower, painted white, dwelling attached.

Big Duck Island Fog Horn, S end of Island, latitude N $44^{\circ} 41' 5''$; longitude W $66^{\circ} 41' 40''$. Fog horn sounds blasts of 6 seconds duration with interval of 35 seconds.

South West Head, Grand Manan—on Gull Cliff; latitude N $44^{\circ} 36' 0''$; longitude W $66^{\circ} 54' 16''$; revolving catoptric red and white light; makes complete revolution in 2 minutes, showing 3 white and 3 red flashes at intervals of 20 seconds; 200 feet above high water; visible 24 miles; white square tower; dwelling attached.

Old Proprietor Ledge, to the S E of Grand Manan Ledge. Latitude $44^{\circ} 33' 10''$; longitude $66^{\circ} 40' 0''$; visible 8 or 10 miles; a spindle beacon, painted red; a cage elevated 31 feet above high water mark.

Gannet Rock, on rock, S of Grand Manan. Latitude $44^{\circ} 30' 38''$; longitude $66^{\circ} 47' 0''$; intermittent white light, 45s; eclipse $5\frac{1}{4}$ s, flash $4\frac{1}{4}$ s; eclipse $5\frac{1}{4}$ s in every 60 seconds; visible 12 miles; octagonal tower, vertical black and white stripes, 66 feet above high water; a gun is fired once every hour to answer sig-

CANADIAN SHOES AT

NURSERY PRODUCTS A SPECIALTY, M. McLEOD, AUCTIONEER.

nals during fogs and snow storms; dangerous rocks extend 4 miles eastward of the light house.

Machias Seal Island, near middle of Island. Two lights 64 yards from each other. Latitude $44^{\circ} 30' 7''$; longitude $67^{\circ} 6' 13''$; fixed white lights, visible 14 miles; white towers 54 and 66 feet above high water; a fog whistle sounds in thick weather, fogs, and snow storms, 5 seconds in each half minute.

New Brunswick—Gulf of St. Lawrence.

Bellon's Point Light.—Bathurst Harbor. Latitude N $47^{\circ} 40' 21''$; longitude W $65^{\circ} 33' 18''$; fixed white light, dioptric; 30 feet above high water mark; visible 10 miles: on east side entrance, and indicating outside limit of shoal off mouth of harbor.

Point Peter, on Flat Rock, Gaspé. Latitude $48^{\circ} 37' 30''$; longitude $64^{\circ} 8' 45''$; revolving red catoptric, square tower, 77 feet high; visible 10 miles.

Dalhousie, south side of entrance to harbor. Latitude $48^{\circ} 3' 45''$; longitude $66^{\circ} 20' 50''$; fixed white light, visible 13 miles; white square tower 49 feet above high water; seen from all points of approach.

Douglas Island.—Latitude $48^{\circ} 4' 25''$; longitude $66^{\circ} 21' 30''$; fixed white catoptric light; square white tower, 30 ft. above high water mark; visible 6 miles.

Dalhousie Range Lights.—Front Tower on public wharf; fixed white light; Latitude N $48^{\circ} 4' 25''$; longitude W $66^{\circ} 22' 25''$; back tower on Montgomery Island; front tower 30 feet, and back tower 34 feet above high water.

Heron Island, Chaleur Bay.—Latitude $48^{\circ} 0' 0''$; longitude $66^{\circ} 8' 0''$; fixed white light, visible 15 miles; white square tower, 66 feet above high water, visible from all points seaward.

Petit Rocher, on Elm Tree Point. Latitude $47^{\circ} 48' 39''$; longitude $65^{\circ} 43' 13''$; fixed light, visible 12 miles; white square tower 36 feet above high water mark.

Bathurst, on Caron's Point. Latitude $47^{\circ} 39' 10''$; longitude $65^{\circ} 36' 40''$; two fixed light:—one red, one white; white visible 10 miles; red visible 14 miles; white, 33, red 43 feet above high water; range lights to guide vessels into the harbor.

Campbellton Range Lights. Front tower on pier beside railway wharf; 24 feet above high water; back tower on Moffat's wharf; fixed white light, 24 feet above high water; latitude N $48^{\circ} 0' 50''$; longitude W $66^{\circ} 39' 40''$.

Caraquet, on Island, Bay of Chaleur. Latitude $47^{\circ} 49' 35''$; longitude $64^{\circ} 54' 0''$; fixed white light, visible 14 miles; white square tower on dwelling 49 feet above high water.

Little Belledune Point. Latitude $47^{\circ} 55' 20''$; longitude $65^{\circ} 53' 20''$; a mast 28 feet high, with white shed at base, fixed white dioptric; visible 11 miles.

Goose Lake, west side of Miscou Island. Latitude $47^{\circ} 55' 43''$; longitude $64^{\circ} 35' 40''$; revolving white light every minute; white square tower, 40 feet above high water; visible 10 miles.

Shippegan, Alexander Point. Latitude N $47^{\circ} 43' 30''$; longitude W $64^{\circ} 39' 25''$; fixed white catoptric light, 32 feet above high water, visible 11 miles; square white tower. Range light discontinued 1888.

Shippegan Gully.—New Lights.—There are two lights at this station known as Indian Point. Latitude N $47^{\circ} 43' 40''$; longitude W $64^{\circ} 40' 20''$. The front light is a fixed red, 28 feet above high water mark, lantern hoisted on a mast, visible 4 miles. The back light is located 444 feet N $31^{\circ} 15' W$ from front one; visible 11 miles.

Fruits, Flowers, Vegetables of all kinds Sold at 83 Prince William Street.

Miscou Island, Birch Point. Lat. $48^{\circ} 1' 0''$; long. $64^{\circ} 29m 25s$; fixed red light, visible 12 miles, white octagonal tower, 79 feet above high water.

Miscou Fog Alarm.—Steam fog whistle, 107 yards E from lighthouse, sounds blast 5 seconds every half minute.

Pokemouche.—Latitude $47^{\circ} 40' 10''$; longitude $64^{\circ} 46' 0''$; fixed green light, visible 8 miles; white square tower with dwelling attached, 35 feet above high water. Range to guide to can buoy at passage over bar.

Pokemouche Gully.—270 feet S by $W \frac{3}{4} W$ from main light. Latitude $47^{\circ} 40m 10s$; longitude $W 64^{\circ} 46m 0s$; fixed red light, and buoys; visible 5 miles.

North Tracadie.—Latitude $47^{\circ} 33' 14''$; longitude $64^{\circ} 51' 35''$; two fixed white lights, visible 12 miles, one on N side of Gully, the other outside of Bar; white square tower, open frame, 32 and 17 feet above high water.

South Tracadie, north side of Gully. Latitude $47^{\circ} 30' 0''$; longitude $64^{\circ} 52' 10''$; two lights, back light 166 yards north from front one; fixed lights, front one white and back one red; visible 8 miles; front building an open white tower, back building square red tower; 20 and 26 feet above high water. Vessels crossing the Bar from sea should steer north, keeping the lights in range; width of Bar two cable lengths.

Lower Neguac Range Lights.—The front light stands on the east end of the block at the outer end of the Lower Neguac wharf. Latitude $47^{\circ} 15' 40'' N$; longitude $65^{\circ} 2' 35'' W$. The light is shown from a lens lantern hoisted on a mast, having a shed at the base, the whole painted brown; an oval slatwork is attached to the mast to make it more conspicuous as a day beacon; the mast is 14 feet from the pier to its top; light is fixed white, elevated 18 feet above high water mark, and should be visible 8 miles from all points of approach; besides indicating the line of range it will serve as a guide to vessels making the wharf. The wharf on which the outer light stands is composed of a cribwork block 25 by 50 feet, in about 8 feet water, connected with the shore by a roadway supported on temporary trestles; the roadway runs $N \frac{1}{4} E$, and is 1050 feet long to high water mark, where it ends near Adams' fish house and store. The back light building stands on the beach, $N N W \frac{1}{4} W$ ($N 49^{\circ} 50' W$ true), 1080 feet from the front one; it is a square wooden enclosed tower painted white, surmounted by a lantern painted red; it is 33 feet high from its base to the vane on the lantern; light is fixed white; it is elevated 32 feet above high water mark, and should be visible 10 miles in and over a small arc on each side of the line of range.

Neguac, on N E side of Gully. Latitude $47^{\circ} 14' 40''$; longitude $65^{\circ} 0' 22''$; one fixed white light, visible 11 miles; white square tower; 32 feet above high water; coast light, to indicate gully.

Clifton—Head of Pier. Latitude $47^{\circ} 45' 30'' N$; longitude $65^{\circ} 21' 0'' W$; fixed red light; visible 15 miles; 88 feet above high water mark.

Portage Island, near south point of Island. Lat $47^{\circ} 9' 49''$; long $65^{\circ} 2' 38''$; fixed white light, visible 12 miles; white tower, 45 feet above high water.

Hay Island Range Lights, two Range Lights upon Hay Island, Miramichi Bay, to enable vessels, in seeking shelter, to clear the point of the shoal off the east end of the Island. Latitude $N 47^{\circ} 14' 0''$; longitude $W 65^{\circ} 3m 46s$; the front light is fixed white catoptric, exhibited from a lantern hoisted on a mast 15 feet high: it is elevated 23 feet above high water, and should be visible 10 miles: at the base of the mast is a small shed painted red. The back light is distant 210 feet from the front one: it is fixed white catoptric, elevated 30 feet above high water, and should be visible 11 miles: the building is a square wooden tower, 21 feet high from base to vane, and is painted white.

Grocer's Sundries, Furniture, Etc., at McLEOD'S, 83 Prince Wm. Street.

Oak Point, Front—Miramichi Bay. Latitude N 47° 7' 22"; longitude W 65° 15' 42". One fixed white light, 43 feet above high water; visible 10 miles. Lantern hoisted on a mast, with white shed at base—all supported on trestle work.

Oak Point, Back.—1800 feet N E by E from front light; one fixed white light, 48 feet above high water; lantern hoisted on a mast, with white shed at base—all supported on trestle work; visible 10 miles.

Sheldrake Island, Miramichi Bay. Latitude 47° 5' 37"; longitude 65° 10' 5"; two fixed white lights on masts, with shed at base; quarter mile apart, visible E 12 and W 10 miles; 45 and 35 feet above high water; range lights.

Grant's Beach, Miramichi Bay. Latitude 47° 5' 10"; longitude 65° 23' 15"; two fixed white lights, bearing S W and N E from each other, visible 10 miles; both lights are lanterns hoisted on a mast, with white shed at base, supported on trestle work, 120 and 140 feet above high water.

Middle Island, Miramichi Bay. Latitude 47° 3' 28"; longitude 65° 27' 0"; mast, with shed at base; fixed white light, 44 feet above high water; visible 11 miles.

Newcastle Light, on Lime Kiln Bank. Latitude N 47° 0m 45s; longitude W 35° 33m 40s; fixed red dioptric, 87 feet above high water; visible 9 miles; square wooden tower, white, with red roof.

Bay du Vin Island. Front light on W end of Island, back light 1,222 feet N E by E from front light; latitude N 47° 5m 7s; longitude W 65° 6m 56s. Two fixed white lights visible 10 and 11 miles, 30 and 42 feet above high water; both lights are lanterns on mast; red shed at base.

Fox Island, north west point of Island. Latitude 47° 8' 5"; longitude 65° 2' 20"; three fixed white lights, visible 8 miles. One of the lights is situated within 100 feet of the most northern point of the Island: it is 47 feet above high water, and has a post 40 feet high. Second light is 1051 feet S E $\frac{1}{2}$ E from the first named, and will be 46 feet above high water, with a post 38 feet high. Third light is 954 feet S W by W $\frac{1}{4}$ W from the first named, and 36 feet above high water, with a post 28 feet high; latitude 47° 7' 52"; longitude 65° 2' 15". The first and second in line range N W $\frac{1}{2}$ N into the Horseshoe Channel. The first and third in line range N E by E $\frac{1}{4}$ E through Portage Island Channel. The second and third in line range W by N $\frac{1}{2}$ N leading to the upper buoy of Horseshoe Shoal.

Fox Island, east end, or Swashway; latitude 47° 6' 46"; longitude 64° 59' 50"; two fixed white lights, visible 10 miles; white tower, 53 and 49 feet above high water mark; range lights to guide vessels through the Swashway Channel.

Miramichi Bay Light Ship, Horseshoe Bar, between Fox and Portage Island. Latitude 47° 8' 19"; longitude 65° 4' 3"; fixed red light, visible 8 miles; 35 feet above high water. A schooner-rigged ship.

Pokesudie—N E Point of Island. Latitude 47° 49' 10" N; longitude 64° 44' 40" W; fixed white light; visible 11 miles; 41 feet above high water mark.

Harper's Point.—At western entrance to Little Shippegan. Lat. 47° 54' 0" N; lon. 64° 35' 0" W; fixed white light; visible six miles in clear weather; lantern on a mast, with white shed at base, standing on a crib; 38 feet above high water mark; height of building from base to vane, 25 feet.

Preston's Beach, Miramichi Bay. Latitude 47° 4' 47"; longitude 64° 54' 58"; two fixed white lights, visible 10 miles, 52 and 66 feet above high water. White beacons; range lights.

GOODS SOLD at PRIVATE SALE, or by AUCTION, as ordered,

Escuminac, on Point. Lat. $47^{\circ} 4' 32''$; lon. $64^{\circ} 47' 33''$; fixed white light, visible 14 miles; white tower, 70 feet above high water. A steam fog horn situated 100 yards west of the lighthouse, sounds blasts of 6 seconds duration, with intervals of 35 seconds.

Richibucto Head, on Headland. Latitude $46^{\circ} 39' 40''$; longitude $64^{\circ} 42' 30''$; fixed white light, visible 14 miles; white square tower, 70 feet above high water.

Richibucto Harbor Range Lights, two range light towers, close to the present day beacons upon the South Beach, at the entrance to the Richibucto River. The front building is on the outside of the bank; S beach white square tower, 33 feet high to vane on lantern; latitude N $46^{\circ} 42' 45''$; longitude W $64^{\circ} 46' 10''$; the light is fixed white catoptric, elevated 40 feet above high water mark, and should be visible 12 miles. The back tower is distant W by S $\frac{1}{2}$ S 306 feet from the front one; it is an open white square tower, 43 feet high to vane on lantern: the light is fixed red catoptric, elevated 44 feet above high water mark, and should be visible 12 miles. These two lights are intended to replace the day beacons, and in one lead through the channel over the bar at the mouth of the river.

Buctouche Inner Lights.—Latitude N $46^{\circ} 29' 35''$; longitude W $64^{\circ} 40' 30''$. Front light close to shore road, on Indian or Church Point, is a fixed white light on white square wood tower, with red roof, 23 feet above high water mark, visible 9 miles. Range lights visible in direction of range, replacing former day beacons. Back light (1,980 ft N N W $\frac{1}{4}$ W from front one) is a fixed white light on white square wood tower, with red roof, 53 ft above high water mark, visible 12 miles. Head into harbor through deepest channel, clear of all obstructions, from line of range of Dixon's Point lights to where channel turns abruptly to westward to enter Buctouche River.

Buctouche Range Lights.—Built on line of former day beacons to guide into Buctouche Harbor; latitude N $46^{\circ} 27' 40''$; longitude W $64^{\circ} 38' 50''$. Front light fixed white, white square wood tower, on Dixon's Point, 36 ft above high water mark, visible 11 miles. Back light 1,050 ft N N W by W from front light; is a fixed white light on white square wood tower, 41 ft above high water mark, visible 12 miles.

Cassie's Point, on Point; latitude $46^{\circ} 19' 24''$; longitude $64^{\circ} 30' 40''$, revolving white light every half minute, visible 14 miles; white square tower; 47 feet above high water.

Shediac Island.—Line of range W by N $\frac{1}{4}$ N; latitude $46^{\circ} 15' 32''$; longitude $64^{\circ} 31' 56''$; two fixed white lights, visible 10 miles; white masts, with elevated platform 48 and 56 feet above high water. Range lights.

Shediac Harbor, Point du Chene Wharf. Line of range W by N $\frac{1}{4}$ N; latitude $46^{\circ} 14' 38''$; longitude $64^{\circ} 31' 44''$; two white lights, visible 6 miles, on iron masts with sheds at the base, 32 and 38 feet above high water.

Jourimain, on E end of Island. Latitude $46^{\circ} 9' 42''$; longitude $63^{\circ} 48' 20''$; flashing white light every 10 seconds, visible 14 miles; white octagonal tower, 72 feet above high water; visible over an arc of $229^{\circ} 47'$ from S $54^{\circ} 47'$ E round by W to N 5° W.

United States—Eastport to Boston.

[Sea Coast Lights are distinguished from Harbor Lights by the latitude and longitude being given. Sailing Directions are also given, not true nautical, but according to general compass courses and bearings.]

West Quoddy Light. Latitude $44^{\circ} 48' 54''$ N; longitude $66^{\circ} 57' 1''$ W; tower of brick, painted with red and white horizontal stripes, connected with

M. McLEOD, AUCTIONEER, 83 PRINCE WILLIAM STREET.

dwelling house by white building; fixed white light, visible 16 miles; situated on the west side of the entrance to Eastport and the St. Croix River, via Lubec Narrows. Fair anchorage in West Quoddy Bay 1 mile N W by N from the entrance. The Narrows have lately been dredged to a depth of 12 feet at low water, the Channel being 200 feet wide; but strangers should not attempt to pass through without a pilot. There is a Steam Fog Whistle at West Quoddy Head, giving a blast of 8 seconds duration at intervals of 52 seconds. Sail Rock, a dry ledge, lies $\frac{1}{4}$ of a mile from this Light, and when the tide is running should be carefully avoided.

Lubec Channel Light, about one mile to the southward of Lubec, on westerly edge of the dredged channel from Quoddy Roads to Lubec, Me.; flashing white every 15 seconds; visible $13\frac{1}{2}$ nautical miles; guide to Lubec Narrows.

Molton's Ledge. Morton's Rock; red can buoy 2nd class. Bootman's Head bears from the buoy S W by W $\frac{1}{2}$ W 2 miles. Sail Rock E by N 2 miles.

Little River Light, on an Island at the mouth of Little River Harbor; tower white, attached to Keeper's dwelling; fixed white light varied by a flash 1m 30s; visible 11 miles; seen from N E by E $\frac{1}{2}$ E, via eastward to south. Also, fog bell, struck by machinery twice a minute. Latitude $44^{\circ} 39' 45''$ N; longitude $67^{\circ} 12' 5''$ W. Good anchorage for a small number of vessels just inside the Island. To enter harbor pass to eastward of the light, leaving a spar buoy on starboard.

Little River Automatic Whistling Buoy.—The buoy bears from Little River Light S E by E, $\frac{1}{4}$ mile in deep water, as a guide to Little River.

Libby Island Light, on S W end of Libby Island, at mouth of Machias Bay and River; latitude $44^{\circ} 34' 5''$ N; longitude $67^{\circ} 22' 2''$ W; grey tower; fixed white light, visible 13 miles. Island is divided in two parts, with the Light situated on the S W end of the western part. To enter the harbor via eastern entrance, get Avery's Rock Light to bear N by E and run for it, leaving it handy on starboard hand, then N by E $\frac{1}{4}$ E, to a high, bluff, woody Island, which leave not less than $\frac{1}{4}$ of a mile on the port hand, then N $\frac{1}{2}$ W half a mile and anchor. In using this Channel, keep a sharp look out for the eastern end of Libby Island, which runs low, and extends 1 mile E N E from the Light, and for Cross Island Ledges, which make off from Cross Island on your starboard, and off which is a red can buoy. The Channel here is about a mile wide. To enter via western entrance: Pass Libby Island Light a fair berth on your starboard hand, and get it to bear S S W half a mile, then run N E by E until Avery's Rock bears N by E, then continue as via eastern entrance. A Steam Fog Whistle has recently been established here, located on the extreme S W end of the Island, giving in thick weather blasts of 7 seconds duration at intervals of 40 seconds. If the Whistle becomes disabled, a bell will be struck by machinery, one blow every 10 seconds.

Avery's Rock, in Machias Bay, near mouth of River; tower built from the top of Keeper's dwelling, painted white; fixed red light, visible 12 miles.

Moosepeak Light. Latitude $44^{\circ} 28' 27''$ N; longitude $67^{\circ} 31' 57''$ W; white tower, white flash light, 30 seconds between flashes, visible 13 miles. Mistake Island is to the northwest side of entrance to Bay of Fundy. For entering Moosepeak harbor, leave the light a fair berth on your port hand, and steer about a N W course 1 mile, keeping midway between the shores on either hand, and as soon as passing through the Narrows haul towards the N E a few lengths and anchor. There is another small harbor about N N E, $1\frac{1}{2}$ miles from the light, called the Cow Yard. From Moosepeak Light, Libby Island bears N E by E $\frac{1}{2}$ E, 9 miles. Petit Menan Light W $\frac{1}{4}$ S, 17 miles.

Importer Teas and Liquors, Agent Celebrated Pelee Wines.

MCLEOD'S FLAVORING EXTRACTS, No. 83 PRINCE WM. STREET.

Moosepeak Automatic Buoy, in deep water, off Moosepeak light; works by action of the sea; often heard 4 miles; Bearings—Moosepeak light bears N by W 2 miles, Petit Menan Ledge W $\frac{1}{4}$ S 15 miles, Petit Menan light W 15 miles, Libby Island Light $\frac{1}{4}$ E 9 miles.

Nash's Island Light: white tower; fixed red light, visible 12 miles. To enter Moosepeak Reach, west entrance, leave light on starboard hand; also, a guide to Pleasant River.

Narraguagus Light; in top of a white dwelling house; fixed white light, visible 12 miles. Located on Pond Island, at port hand side of entrance to Narraguagus Bay and Millbridge. Bell struck by hand to answer signals in thick weather.

Petit Menan Light; on Petit Menan Island. Latitude $44^{\circ} 22' 2''$ N; longitude $67^{\circ} 51' 51''$ W. Tall grey tower; white light, varied by a flash once in two minutes, visible 17 miles. This light is a warning against dangerous shoals, of which Petit Menan Ledge, or South East Breaker, bears S S E $3\frac{1}{2}$ miles, on which is 6 feet at low water, (Iron Nun Buoy) painted vertically red and black stripes. Sims' Rock bears S $\frac{1}{2}$ E 2 miles; 9 feet at low water. (Spar Buoy). Tibbett's ledge bears E by N 3 miles, 9 feet at low water; no buoy. On Petit Menan there is also a steam fog alarm giving two blasts a minute; intervals between blasts 8 and 42 seconds; heard 8 miles. A dangerous neighborhood for strangers.

Petit Menan Whistling Buoy; painted red; P M in black letters marked on it. This buoy is placed half way between Sims' Rock buoy and Petit Menan Reef buoy. Nash Island light bears from this buoy N E $\frac{1}{2}$ E $8\frac{1}{2}$ miles.

Prospect Harbor Light; on the eastern side of entrance to Prospect Harbor. White tower, showing a flashing red and white light, visible 11 miles. In running for the Harbor, bring the light to bear N $\frac{1}{2}$ E. But it is a dangerous locality for strangers.

Scoodac Point Whistling Buoy; painted red. Egg Rock Light House bears from this buoy N W $\frac{1}{2}$ W, 5 miles; Petit Menan Light House E $\frac{1}{2}$ N, 8 miles. This buoy bears S S E $\frac{3}{4}$ of a mile from south end of Scoodac Island. Sounds by motion of the sea.

Winter Harbor Light; white tower; fixed white light, visible 11 miles. On south point of Mark Island, western entrance to Harbor, leave on port hand; also guide to Mosquito Harbor.

Egg Rock Light; on Egg Rock, in Frenchman's Bay. White tower, rising from the middle of a square white dwelling. Fixed red light, visible 12 miles. Fog bell struck by hand for passing vessels. Bearings—Bar Harbor bears N W $\frac{1}{2}$ N 4 miles; Baker's Island bears S W by S $\frac{1}{2}$ S 8 miles. An automatic whistle buoy $\frac{3}{4}$ of a mile from Egg Rock, entrance to Frenchman's Bay. A guide to clear Egg Rock.

Egg Rock Whistling Buoy will be in place June, July, August and September.

Baker's Island Light; latitude $44^{\circ} 14' 27''$ N; longitude $68^{\circ} 11' 56''$ W; white tower, connected with Keeper's house; white light, varied by a flash every 90 seconds; on Baker's Island, off Mount Desert; a guide to Cranberry Island, north east and south west harbors. On entering either of these, leave light on port hand; but in going to Bass harbor leave it on starboard hand 1 mile. Bearings—Bass Harbor Head bears W $\frac{1}{4}$ N, 5 miles; Mount Desert Rock bears S $\frac{1}{4}$ W, 18 miles; Petit Menan Light bears E by N $\frac{1}{2}$ N, 16 miles.

Baker's Island Whistling Buoy; painted red and black stripes. Letters B I marked on it in white. Baker's Island Light House bears from this buoy N W $1\frac{1}{4}$ miles; Bass Harbor Head Light House W by N, 7 miles; Scoodac

M. McLEOD, AUCTIONEER, No. 83 PRINCE WM. STREET, ST. JOHN, N. B.

Whistling Buoy N E by E $\frac{1}{2}$ E, 7 $\frac{1}{2}$ miles. This buoy is a guide to Frenchman's Bay, Southwest Harbor, or Bass Harbor.

North East Harbor Light; tower painted brown, with black lantern; fixed white light, visible 14 miles, on Bear Island; a guide to N E harbor by leaving it on the starboard hand.

Bass Harbor Head and Light; tower painted white; fixed red light, visible 13 miles; north east side of entrance to Bass Harbor and Blue Hill Bay, Mount Desert; a bell struck by hand to answer signals. To enter Blue Hill Bay and Bass Harbor bring this light within the bearings of W by N $\frac{3}{4}$ N and N W, and run for it, leaving the light 150 yards on starboard hand, to cross the bar in best water (10 feet at low water). When the light bears N by E you are in best water on the bar. If bound to Bass Harbor, when the light bears N E $\frac{1}{4}$ of a mile steer N $\frac{1}{2}$ W into the harbor, keeping the starboard hand shore within $\frac{1}{4}$ of a mile to clear Weaver Ledge, and anchor at will.

Great Duck Island Light; on the Southern Extremity of Great Duck Island, Me., flashing every 10 seconds; also steam whistle blasts, 3 sec. intervals 17 sec.; lat. 44° 8' 32''; lon. 68° 14' 49''; light visible 14 miles.

Mount Desert Rock; latitude 43° 58m 7s; longitude 69° 7m 42s; grey tower; fixed white light, visible round entire horizon 14 miles; on Mount Desert Rock, Maine; a bell struck by machinery. Bearings—Baker's Island bears N $\frac{1}{2}$ E, 18 miles; Petit Menan light bears N E $\frac{1}{2}$ E, 23 miles; Moosepeak bears N E by E $\frac{1}{2}$ E, 38 miles; Matineus light W $\frac{1}{4}$ S, 33 miles. Vessels bound to St. John will run E N E straight up between Grand Manan and the American shore.

Mount Desert Light—New Fog Signal.—During thick and foggy weather a Daboll trumpet will hereafter be sounded at the light station on Mount Desert Rock. The fog signal will consist of blasts of 7 seconds' duration, separated by silent intervals of 40 seconds.

Burnt Coat Harbor Light; has recently been changed from two lights, to a single white light, visible 11 miles; on south end of Swan's Island. To enter harbor, bring the light to bear N E $\frac{3}{4}$ N, and run for it until quite close aboard, then haul to E by N about $\frac{1}{4}$ of a mile to anchorage.

Eggemoggin Light; white tower; fixed white light, visible 9 miles; on Green Island, at entrance to Eggemoggin Reach; also, guide to Ellsworth.

Saddle-Back Light; tower, upper part, grey; lower part, white; on an Islet near S W end of Isle au Haute; a guide to Isle au Haute Bay, and to East Penobscot Bay; fixed white light, visible 12 miles; leave on port hand fair berth and steer N $\frac{1}{2}$ W for Eagle Head Light.

Mark Island Light, on an Island at the western entrance to Deer Island Thoroughfare, or to Merchants' Row; white tower; fixed white light, visible 12 miles. This station is in Isle au Haute Bay, bearing about N N E from Saddle-Back 4 miles. To enter Thoroughfare, leave light on starboard hand; to enter Merchant's Row, leave it on the port hand.

Heron's Neck Light, on the southern point of Green Island, the most southern one of the Fox Islands; a guide to Carver's Harbor and to Hurricane Sound; white tower, fixed red light; visible 14 miles.

Goose Rocks Light; On Goose Rocks Ledge, on Northerly side of Main Easterly entrance to Fox Island Thoroughfare, Me. Fixed red with fixed white sectar; the white can be seen when bearing from N W $\frac{3}{4}$ W to N W $\frac{1}{4}$ N. When approaching from the Eastward, the white must be kept in sight until nearly up with, then left on starboard side. Bearings and distances of prominent objects from the light as follows: Trypod on Channel Rock S E by E

J. H. CONNOLLEY, Photographer, 75 Charlotte Street, St. John, N. B.

$\frac{1}{2}$ E, 1 mile; Bell Buoy on Channel Bock, S E $\frac{1}{4}$ E, 1 1-16 miles; Flag Staff on Hospital Widows' Isl., S by W, 5-16 of a mile.

Eagle Head Light, on Eagle Island, at the head of Isle au Haute Bay; guide to the N E entrance to Penobscot Bay. Vessels on entering will leave Saddle Back on the port hand and run straight for Eagle Head, leaving it on the port side; white tower; fixed white light, visible 13 miles.

Pumpkin Island; white tower; fixed white light, visible 9 miles; a guide to Eggenmoggin Reach from the west; leave it on the starboard hand.

Dice's Head; white tower; fixed white light, visible 17 miles; west side of entrance to Castine Harbor, Maine.

Fort Point Light; white tower; fixed white light, on Old Fort Point; left hand side of entrance to Penobscot River.

Grindel's Point; white tower; fixed white light, visible 11 miles; on the north side of entrance to Gilkey's Harbor, on Long Island, Penobscot Bay.

Negro Island Light; white tower; fixed white light, visible 12 miles; at south side of entrance to Camden Harbor.

Indian Island Light; white tower; fixed red light, visible 12 miles; east side of entrance to Rockport Harbor, Penobscot Bay.

Brown's Head Light; white tower, attached to Keeper's dwelling; fixed white light, but showing red between the bearings S W by W $\frac{3}{4}$ W and W by S $\frac{1}{4}$ S, visible 11 miles. In entering Fox Island Thoroughfare from the bay, keep in the red light to clear the Fiddler and the Bay Ledges. Situated on western side of Fox Island, and at east side of western entrance to Thoroughfare. It is extinguished when Thoroughfare is closed by ice.

Owl's Head Light; white tower; fixed white light, visible 15 miles; guide to Rockland harbor; also to vessels bound up or down western Penobscot Bay. Fog bell struck by machinery 4 times a minute.

White Head Light; latitude 43° 58m 42s N; longitude 69° 7m 28s W; grey tower, connected with white dwelling; fixed white light, visible 13 miles; at western side of western entrance to Penobscot Bay; also a steam fog alarm, giving a blast of 4 seconds' duration, followed by interval of 26 seconds.

South Breaker Bell Boat; painted red; $\frac{1}{2}$ mile S by W $\frac{3}{4}$ W. In running for White Head to be left on starboard hand.

Matinicus Light. Two fixed white lights, visible 20 miles. Also, a 12 inch steam fog whistle, sounding blasts of 5 seconds duration with intervals of 25 seconds. Located on Matinicus Rock. Latitude 43° 47' 0'' N; longitude 58° 51' 18'' W. Bearings—Mount Desert Rock bears E $\frac{1}{4}$ N, 33 miles; Monheigan Light bears W by N 21 m. Course to Portland Head, W $\frac{3}{4}$ N, 64 m.

Monheigan Light; latitude 43° 45m 52s N; longitude 69° 18m 57s W; grey tower; white flash light, visible 19 miles, flashing once a minute; on Monheigan Island. Bearings—Matinicus bears E by S, 21 miles; Seguin Light bears W $\frac{3}{4}$ N, 20 miles; White Head Light bears N E $\frac{3}{4}$ E, 18 miles. Also, on Manacous Island, near Monheigan, a steam fog alarm, giving a blast of 15 seconds' duration, at intervals of 40 seconds.

Duck Rock Whistle Buoy; is N from Manacous fog whistle stations 1m., and $\frac{1}{2}$ of mile N N W from beacon on Duck Rocks. This buoy is a guide to clear Duck Rock in running for White Hd. Leave on starboard hand of Blk. Pt. buoy.

Tenant's Harbor Light; white tower; red flash light, visible 13 miles, flashing once every minute; on south west side of entrance to Tenant's Harbor. (Only used by small vessels).

Port Clyde; white and grey tower; fixed white light, visible 10 miles; on Marshall's Point, east side of entrance to Herring Gut, St. George, Maine.

E. G. SCOVIL, 62 Union Street, St. John, N. B.,

CONNOLLEY'S PHOTOGRAPHIC STUDIO, 75 Charlotte Street, Boston, N. B.

Franklin Light; white tower; fixed white light, varied by flash; on Franklin Island; a guide to vessels entering Thomaston, Me.; leave it on starboard hand going in.

Pemaquid Point; white tower; fixed white light, visible 14 miles; west side of entrance to Bristol Bay, and east side of entrance to John's Bay.

Townsend Light; white tower; fixed white light, visible 13 miles; on Burnt Island, west side of entrance to Townsend Harbor, Boothbay, Maine.

Bantam Ledge.—A whistling buoy, painted red, with the letters "B. L." in black, moored in 18 fathoms, Bantam Ledge bearing N, $\frac{1}{2}$ of a mile distant. It is a guide past Bantam Ledge and into Boothbay Har. from the southward.

Ram Island Light; on Ram Island, at eastern entrance to Townsend Harbor. Fixed white light with a red ray between bearings W $\frac{1}{4}$ N and W $\frac{3}{4}$ N, and another between N E by E, and N E. In entering from seaward mariners should keep within the red light to avoid danger.

Hipocrite Bell Buoy; $\frac{1}{2}$ of mile off North end of Hipocrite Ledge, Ram Island Light. Bears from buoy W N W $\frac{3}{4}$ W $\frac{1}{2}$ mile N E, Point White Island S S E $\frac{1}{2}$ E $\frac{1}{4}$ of mile. To be left on port hand running for Ram Island passage to Townsend.

The Cuckold's Bell Buoy; painted black; off south end of Cuckold's dry ledges, $\frac{1}{2}$ mile from Trypod Beacon on the ledges. To be left on port hand in running from Seguin for Townsend Harbor; bearings from bell boat, Ram Island Lighthouse, N E by E $\frac{1}{2}$ E, the Cuckold's Beacon N by E.

Booth Bay Entrance.—Fog signal stations on the Cuckolds. During thick and foggy weather a dayboll trumpet will be sounded at the fog signal station recently erected on the highest part of the most easterly Cuckolds. The trumpet will sound blasts of 3 seconds duration, separated by silent intervals of 17 seconds.

Sheepscott Light; white tower; white flash light, visible 12 miles, flashing twice a minute; on Hendrick's Head, on the east side of Sheepscott Bay, and entrance to Sheepscott River; guide to Southport and Wiscasset.

Kennebec Light; on Pond Island, at entrance to the Kennebec River. White tower; fixed white light, visible 13 miles. Also, a bell struck by machinery 8 times a minute. This light will be left on the port hand by vessels entering the Kennebec River.

Seguin Light; latitude 43° 42m 25s N; longitude 69° 45m 31s W; grey tower; fixed white light of the first order, visible 24 miles; on Seguin Island, off the mouth of the Kennebec River; to enter the river, leave the light on the starboard hand, and run for Pond Island. Also, a steam fog whistle, sounding blasts of 8 seconds duration at intervals of 52 seconds. Bearings—Half-way Rock light bears W $\frac{1}{4}$ N, 13 miles; Pond Island light bears N, $1\frac{1}{2}$ miles; Cape Elizabeth bears W by S, 22 miles; Monheigan light bears E $\frac{1}{2}$ S, 20 miles.

Half-Way Rock Light; latitude 43° 38m 21s N; longitude 70° 2m 13s W; grey tower; fixed white light, varied by red flashes, flashing red once a minute; on Half-Way Rock, Casco Bay. Bearings—Seguin light bears E, 13 miles; Portland Head bears W, 8 miles; Cape Elizabeth bears W S W, 9 miles.

Half-Way Rock Whistling Buoy; painted red. Half-Way Rock lighthouse bears N from the buoy one mile. This is a guide in running from Portland from the eastward.

Portland Head Light; lat. 43° 37m 22s N; lon. 70° 12m 29s W; white tower; fixed white light, visible 15 m.; on west side of entrance to Portland Harbor. Also, a Daboll's air trumpet, giving blasts of 8 seconds duration once in 40 seconds.

J. H. CONNOLLEY, Photographer, 75 Charlotte Street, St. John, N. B.

Banges Island Point; bell boat, $\frac{1}{2}$ of mile S $\frac{1}{2}$ W from Banges Island Point. The buoy sounds by action of the sea. To be left on the starboard hand in running in to Portland Harbor. It guides you clear of Banges Island Point. Portland Head lighthouse bears from the buoy SW $\frac{1}{2}$ W $\frac{1}{2}$ mile.

Portland Breakwater; white tower; fixed red light, varied by a red flash every 40 seconds, visible 8 miles. This is a harbor light, and stands on the end of the granite breakwater extending out from the south side of the harbor; to be left on the port hand while passing up the harbor.

Cape Elizabeth Lights; latitude $43^{\circ} 33m 50s N$; longitude $70^{\circ} 12m 9s W$; two white towers, 900 feet apart, and ranging N E by E and S W by W; easterly light, white, fixed; westerly light, white, varied by flash once a minute, visible 18 miles. Also, a fog trumpet, giving two blasts of 5 seconds each with an interval of 8 between them, then a pause of 42 seconds. Bearings—Boon Island Light bears S W $\frac{1}{2}$ S, 30 miles; Thatcher's Island bears S W $\frac{1}{2}$ S, 62 miles. These lights are a warning against dangerous shoals, of which Alden's Rock is mostly to be feared, bearing S E by E $2\frac{1}{2}$ miles, on which is 6 feet of water at low water; the others range from 14 to 18 feet at low water. To approach Portland at night, get Portland Head Light to bear N N W and run for it, leaving it a fair berth on the port hand, then run N by W 1 mile, then N $\frac{1}{2}$ W till Breakwater light bears N W by W $\frac{1}{2}$ W, then run N W 1 mile and anchor.

Automatic Buoy; a whistling buoy of the largest class is placed near Old Anthony Shoal, on which is 18 feet at low tide. In making this buoy in thick weather and wishing to enter Portland, pass $\frac{1}{2}$ of a mile inside of it and run N by E $\frac{1}{2}$ E $4\frac{1}{2}$ miles, when Portland Head will bear about N N W, when proceed as before. This buoy is often heard six miles.

Wood Island Light; latitude $48^{\circ} 27m 23s N$; longitude $70^{\circ} 19m 45s W$; white tower; red flash light, visible 13 miles, flashing once a minute; near entrance to Saco River, and guide to Winter Harbor and Biddeford Pool, by leaving it on port hand. Also, a bell struck by machinery, two blows in rapid succession, followed by an interval of 25 seconds, then one blow. To enter the north-eastern channel in day time run in to north-eastward of the light until the church steeple in the Pool settlement bears S W by S $\frac{1}{2}$ S, and run for it, leaving Negro Island on the left and Stage Island on the right and anchor as soon as in past Negro Island. There is another channel to the westward of the light, but more dangerous.

Goat Island; lat. $43^{\circ} 21m 27s N$; lon. $70^{\circ} 25m 31s W$; white tower; fixed white light, visible 11 m.; (harbor of refuge) on the north side of entrance to Cape Porpoise harbor (near Kennebunk); leave on starboard hand going in.

Boon Island; latitude $43^{\circ} 7m 16s N$; longitude $70^{\circ} 28m 36s W$; grey granite tower, 133 feet above high water; fixed white light, visible 18 miles; off York. Bearings—Cape Elizabeth lights bear N E by N, 30 miles; Matinicus lights bear E by N, 80 miles; Cape Ann lights bear S by W $\frac{1}{4}$ W, 30 miles; Isle Shoals light bears S W $\frac{1}{2}$ S 12 miles.

Automatic Buoy; a whistling buoy is placed just off Boon Island ledge; it is painted red and black in horizontal stripes, with "B I L" painted in white on the middle black band. Is often heard 6 miles. It bears E by S $3\frac{1}{2}$ miles from Boon Island light. The ledge is awash at low water.

Cape Neddock Light; white tower; fixed red light, visible 15 miles. Also, a bell striking one blow every 30 seconds. Two dangerous ledges, York Ledge and the Triangle, lie S by W and S S W, respectively, from this light about 4 miles distant. York Ledge is marked with an Iron Spindle. The Triangle simply with a common can buoy.

E. G. SCOVIL, 62 Union Street, St. John, N. B.,

75 Charlotte Street, Cor. of King, St. John, J. H. CONNOLLEY, Photographer.

Isle of Shoals; latitude $42^{\circ} 58m 0s N$; longitude $70^{\circ} 37m 25s W$; white tower; light, flashing, red and white, visible 15 miles, flashing every 20 secs; on White Island, the most south western of the Isle of Shoals cluster, off Portsmouth, N. H. Bearings—Boon Island light bears $N E \frac{1}{2} N$, 12 miles; Whale's Back light bears $N N W$, 7 miles; Newburyport Bar bears $S W$ by W 13 miles; Cape Ann lights bear S 17 miles.

Whale's Back Light; latitude $43^{\circ} 3m 30s N$; longitude $70^{\circ} 41m 48s W$; old tower white, new tower natural granite color; fixed white light, varied by flashes, visible 13 miles; flashes once in $1\frac{1}{2}$ minutes. Fog trumpet giving blasts at intervals of 30 seconds. Also, a bell, struck by hand, both located in the old tower; all to be left on starboard hand going into Portsmouth.

Portsmouth Harbor Light; white tower; fixed white light, visible 14 miles; on left side of inner entrance to Portsmouth harbor. To enter Portsmouth harbor get Portsmouth light to bear $N \frac{3}{4} W$, and run for it until Whale's Back light bears $S E$ by E and you are abreast the southern end of Wood Island, then steer $N \frac{1}{2} E$ until past Fort Point, and Portsmouth lighthouse bears W by $S \frac{1}{2} S$, then steer $N W$ until the light bears S by E , and anchor; or, when Portsmouth light bears S by E , steer $S W \frac{3}{4} S$, and anchor close in shore in the cove to the westward of Fort Constitution in from $2\frac{1}{2}$ to 6 fathoms. Strangers in entering Portsmouth harbor should take a pilot if possible.

Newburyport Harbor Light; white tower; fixed white light, visible 12 miles. Also, a beacon, range of light, 336 feet in front of main light; black and white tower; fixed white light, visible 8 miles. These lights, in range, guide across the bar, in best water; bar constantly changes; outer bar buoy is in range with inner bar buoy and both lights; the beacon is moved as the channel changes. This station is on the north end of Plum Island, and on the south side of entrance to the Merrimac River, Mass. (Strangers should not attempt to enter.)

Newburyport Upper Harbor; two lights (beacons); outer beacon, black tower, fixed red light, visible 10 mls.; inner beacon, red tower, fixed green light, visible 12 m.; both on Bailey's wharf, and to be left on port side passing up the harbor.

Ipswich Lights; on Castle Neck, south side of entrance to Ipswich River; a main light, with a range light in front; main light fixed, white, varied by flashes, visible 11 miles, flashing once in $1\frac{1}{2}$ minutes, shown from a white tower; range light, fixed, white, visible 8 miles, shown from a black tower; the lights are 625 feet apart, $N E \frac{1}{2} E$ and $S W \frac{1}{2} W$; in range, they guide to entrance of channel across Ipswich Bar in the best water, which at present is but 6 feet at low water.

Annisquam Light; white tower; fixed white light, visible 13 miles; a harbor of refuge for small vessels; on Wigwam Point, east side of entrance to Annisquam harbor; 6 feet of water on Squam Bar at low tide. To cross the bar, bring the light to bear south, and run for it, leaving it on the port side; then run for the Lobster Rock Beacon, and leave it on the port side also.

Straitmouth Island; on south side of Sandy Bay, entrance to Rockport harbor; white tower; fixed white light, visible 11 miles; to be left on port hand in going to Rockport. Bad ledges lie off this light. Strangers should keep the north shore of Sandy Bay best aboard on entering Rockport; shelter only for a few small vessels.

Cape Ann Lights; latitude $42^{\circ} 38m 15s$; longitude $70^{\circ} 34m 30s W$; two grey granite towers, 165 feet above sea level; fixed white light, visible 20 miles; the lights are 900 feet apart, in range at $S S W$ and $N N E$; located on Thatcher's Island off Cape Ann, and the northern limit of Massachusetts Bay; to be left on the starboard hand in going towards Boston. Bearings—

Importer Teas and Liquors, Agent Celebrated Pelee Wines.

J. H. CONNOLLEY, Photographer, 75 Charlotte Street, St. John, N. B.

Isle of Shoals bears N, 17 miles; Boon Island N N E, 30 miles; Gloucester Light S W by W $\frac{1}{4}$ W, 6 miles; Long Island Light S W by W, 24 miles; Cape Cod Highland Light S by E $\frac{1}{4}$ E, 43 m.; Londoner Ledge S E by E, $\frac{1}{2}$ m. Salvage Ledge N N E, 2 m. Also, a 10 inch steam whistle, giving each minute a blast of 8 sec. and a blast of 4 sec., with alternate intervals of 4 and 44 secs.

Gloucester Light, on Eastern Point; on east side of entrance to Gloucester harbor; white tower; a revolving red light, showing once every 5 seconds, visible 9 miles. When coming from the Eastward, bound into Gloucester harbor, give the light a good berth to clear Eastern Point Ledge (spar buoy); then, when the light bears N E $\frac{1}{4}$ N, run N W $\frac{1}{2}$ N until the upper harbor light bears N E by N $\frac{1}{2}$ N, then run for it, and anchor $\frac{1}{2}$ mile S by W from the light. Also, a bell on Eastern Pt., alternately giving a double and single blow, then an interval of 30 seconds, then a single blow followed by an interval of 30 seconds.

Whistling Buoy off Eastern Point; a first-class whistling buoy, painted black and white in perpendicular stripes, moored in about 32 fathoms of water, $3\frac{1}{2}$ miles (S S E mag.) from Eastern Point light house. The whistle on this buoy will give a sharp shrill sound to distinguish it from the whistling buoy located about $\frac{1}{2}$ mile S by W from Eastern Point light house.

Gloucester Harbor Light, on Ten Pound Island, east side of entrance to inner harbor; white tower; fixed white light of sixth order, varied by a white flash every 5 seconds; visible 11 miles; to enter harbor, bring this light to bear N E by N $\frac{1}{2}$ N, and run for it until Eastern Point Light bears S S E, and anchor in channel way or continue until Eastern Point light bears S, then steer E N E until Ten Pound Island light bears N, and anchor in S E harbor, in from 4 to 6 fathoms—hard mud; or, from this point steer about N W by N between Ten Pound Island Ledge buoy and Ten Pound Island (giving the point of the Island a good berth), until the light bears E, then steer N $\frac{1}{2}$ E until the light bears S by E, and anchor in western harbor.

Automatic Buoy; a whistling buoy is moored $\frac{3}{4}$ of a mile, S by W from Eastern Point Light, permanently kept.

Baker's Island Lights; latitude $42^{\circ} 32' 10''$ N; longitude $70^{\circ} 47' 10''$ W; two white towers, ranging S E and N W; fixed white light, visible 15 miles; located on the north end of Baker's Island, south side of entrance to Salem and Beverly harbors. In coming from the southward vessels bound to Salem keep the lowest light open to the east of the high light, and run for it; this guides to the eastward of the South-east Breakers and Searl's Rock. Give Baker's Island a berth of not less than half a mile, leaving it on the port hand, then run for Hospital Point Light, bearing about W by N $\frac{1}{2}$ N, until Derby Wharf light is in range with Fort Pickering light, when Salem harbor will be to the W S W of you, and Beverly harbor W by N $\frac{1}{2}$ N. Also, on Baker's Island a bell which strikes two quick blows each half minute. For better information, a lens panel has been placed in "Hospital Point" Light, which makes a more brilliant light in the line of the ships' channel from Baker's Island than on either side, and serves to keep vessels from danger on either side.

Hospital Point; grey tower; fixed white light, visible 13 miles; on Hospital Point, north side of entrance to Salem and Beverly Harbor.

Fort Pickering Light; red tower; fixed white light, visible 10 miles; on Winter Island, north side of entrance to Salem harbor. On entering Salem harbor from near Hospital Point, get Derby Wharf light in range with Fort Pickering light to clear the Haste Shoal; good anchorage half a mile S W by S from this light, with Derby Wharf light bearing W by S.

E. G. SCOVIL, 62 Union Street, St. John, N. B.,

Photographic Studio, 75 Charlotte Street, St. John, N. B., J. H. CONNOLLEY.

Derby Wharf Light; on the end of Derby Wharf, Salem upper harbor; red tower, fixed red light, visible 9 miles.

Marblehead Light, on Marblehead Neck, south side of entrance to Marblehead, and to Salem South Channel; white tower; fixed white light, visible 11 miles; good anchorage half a mile W by S from this light. To enter harbor, bring the light to bear N W, and run for it until within two miles of it, then bring it to bear W N W, and run for it, leaving Marblehead Rock (a high rocky Islet with beacon at top) 150 yards on your port hand, and when it bears S W run N W $\frac{1}{4}$ N until the light bears S by W, then run S W $\frac{1}{4}$ W into the harbor, and anchor between the light and the town.

Egg Rock Light; white tower; fixed red light, visible 12 miles; guide to Swampscot anchorage and to Broad Sound. Leave it $1\frac{1}{2}$ miles on the starboard

Minot's Ledge Light; latitude $42^{\circ} 16m 9s N$; longitude $70^{\circ} 45m 34s W$; entrance to Boston Bay; granite tower, natural color, 100 feet high; fixed white light, visible 17 miles. Davis' Ledge Buoy bears E by S; Boston light bears N W $\frac{1}{2}$ W, 7 miles. This course must be kept good, northerly, to pass Pell Boat, off the north side of the Harding's Ledge (about $4\frac{1}{2}$ miles from Minot's Ledge Light). A good mark to clear the Harding's Bell Boat, after passing Minot's light, is to keep Long Island Head light (fixed white) just open to the north of the Narrows Light, which is a red light.

Boston Light; latitude $24^{\circ} 19m 39s N$; longitude $70^{\circ} 53m 25s W$; on Little Brewster Island, north side of entrance to main ship channel to Boston; white tower; white flash light, flashing once every half minute, visible 17 miles. Also, an air trumpet, giving blasts of 7 seconds, followed by interval of 43 seconds. From Cape Cod highlands the course for Boston Light is N W by W $\frac{1}{4}$ W, which well clears Minot's Ledge and the Hardings; then, when well past Minot's, bring Boston light to bear W by N $\frac{1}{2}$ N and run for it until within $\frac{1}{2}$ of a mile of it or until the Beacon light bears about W by N, then run W $\frac{1}{4}$ S until the Beacon light bears W N W, then run W by N leaving the Beacon light 100 yards on your starboard hand, then steer N W $\frac{1}{4}$ W (keeping the middle of the channel) for the Narrows between Galloups and Lovell's Islands, then about N W $\frac{1}{4}$ N for the bell buoy off Nix's Mate, which leave on port hand, then run W by N $\frac{1}{4}$ N for Fort Independence, leaving the lower middle buoy, red can, No. 6, a good berth on your starboard, and State Ledge buoy, red Nun No. 8 close aboard on your starboard; then run about N W $\frac{1}{4}$ N for the upper middle buoy, black Nun No. 9, which leave on your port, then the course to Long Wharf or to good anchorage is about N W $\frac{1}{4}$ W. If making Boston ship channel from Cape Ann, get Thatcher's Island light to bear N N W from 2 to 3 miles, then steer S W $\frac{1}{4}$ W until Boston light bears W by N $\frac{1}{4}$ N. Then proceed as before given.

Narrows Light; brown house; fixed red light, on the right hand side of *Deer Island Light*; on the south extremity of the Spit, making out $\frac{1}{2}$ mile to the southward from Deer Island entrance to Boston Harbor; fixed white, varied by a red flash every 30 seconds; also a bell struck by machinery every 5 seconds in foggy weather. This light was lit January 25th, 1890.

Long Island Light; on the N E end of Long Island and southern side of entrance to Boston inner harbor: white tower; fixed white light, visible 16 miles. In coming up ship channel, and after leaving Nix's Mate buoy on the port hand, and Long Island Light bears W by S $\frac{1}{2}$ S, run W by N $\frac{1}{4}$ N for the south end of the Castle until the Castle North Wharf bears N W by W $\frac{1}{4}$ W, or abreast of the State Ledge Buoy (red, No. 8), then N W $\frac{1}{4}$ N to the Upper Middle Buoy (black, No. 9), which leave on port hand, then the course to Long

Importer Teas and Liquors, Agent Celebrated Pelee Wines.

J. H. CONNOLLEY, Photographer, 75 Charlotte Street, St. John, N. B.

Wharf is N W $\frac{1}{4}$ W. But if approaching Boston from Cape Ann, via Broad Sound, bring Long Island Light to bear S W by W, and run for it until Deer Island Point Beacon bears N W by N $\frac{1}{2}$ N, three-eighths of a mile distant, then W by N $\frac{1}{4}$ N up the harbor. Strangers should bear in mind that in the middle of Broad Sound there is but 8 feet of water at low tide; but by keeping on the southern side of the Sound, leaving the Graves Whistling Buoy $\frac{1}{2}$ a mile on your port hand and the Devil's Limb Buoy (black can No. 1) $\frac{1}{2}$ mile on port hand, and running straight to Ram's Head buoy (black can buoy No. 5) about W S W, passing Aldrich's Ledge buoy (black can No. 3) $\frac{1}{2}$ mile on port, then leaving Ram's head 50 yards distant on port, and run about W $\frac{1}{4}$ S to clear Deer Island Point Beacon, you can carry 12 feet safely. From the Beacon you will steer W $\frac{3}{4}$ N for lower middle buoy, then W by N $\frac{3}{4}$ N for State Ledge Buoy, when proceed as before given.

ESTABLISHED 1822.

J. & A. McMILLAN

KEEP ALL STYLES OF

Plain Fancy Stationery,

TOGETHER WITH ALL

SCHOOL BOOKS

Prescribed by the Board of Education.

ARTISTS' MATERIALS

OF EVERY VARIETY.

CALL AND INSPECT.

98 & 100 Prince William St.

SAINT JOHN, N. B.

E. G. SCOVL, 62 Union Street, St. John, N. B.,

75 Charlotte Street, St. John, N. B., CONNOLLEY'S PHOTOGRAPHIC STUDIO.

DISTANCE.

FROM	TO	MILES	FROM	TO	MILES
New York	Amsterdam	3,425	Baltimore	Liverpool	3,360
"	Antwerp	3,457	Philadelphia	"	3,180
"	Bordeaux	3,334	Quebec	"	2,650
"	Bremen	3,570	Queenstown	"	253
"	Brest	2,962	Liverpool	London	201
"	Bristol	3,014	London	Amsterdam, via Harwich	242
"	Cape Race	1,010	"	Antwerp	210
"	Cherbourg	3,084	"	Berlin, via Harwich	603
"	Christiania	3,700	"	Berlin, via Dover & Calais	732
"	Copenhagen	3,800	"	Brussels	231
"	Fastnet	2,790	"	Cologne, via Harwich	351
"	Fire Island	53	"	Paris, via Newhaven	244
"	Glasgow	2,926	"	" " Folkestone	254
"	Hamburg	3,590	"	" " Dover	283
"	Havre	3,200	"	Rotterdam, via Harwich	190
"	Hull	3,050	"	Vienna, via Rotterdam	944
"	Larne—Belfast	2,880	Dublin	Holyhead	69
"	Liverpool	3,040	Glasgow	London	406
"	Lizard, The	3,060	Edinburgh	"	401
"	London	3,317	Folkestone	Boulogne	30
"	Milford Haven	2,929	Dover	Calais	22
"	Moville—Londonderry	2,813	"	Ostende	68
"	Newfoundland, Banks	980	Newhaven	Dieppe	64
"	Plymouth	3,030	Harwich	Rotterdam	101
"	Queenstown	2,795	"	Antwerp	140
"	Rotterdam	3,394	Queensboro'	Flushing	110
"	Sandy Hook	18	Paris	Cannes	655
"	Southampton	3,110	"	Florence	754
Fastnet	Queenstown	60	"	Geneva	388
Halifax	"	2,213	"	Genoa	600
"	Cape Race	463	"	Madrid	800
"	Liverpool	2,530	"	Marseilles	535
Lizard	Southampton	110	"	Milan	590
Boston	Halifax	335	"	Nice	657
"	Liverpool	2,690	"	Rome	911
"	Queenstown	2,563	"	Venice	765
Portland	Halifax	300			

FUNNELS OF ATLANTIC OCEAN STEAMERS.

- Allan Line—Red, with White band and Black top.
- Anchor Line—Black. Bremen Line—Black.
- Cunard Line—Red, with Black top.
- Dominion Line—Red, with Black top.
- French Line—Red, with Black top.
- Great Western S. S. Line—Black, with Red band with Blue and White semi-circle, Black top.
- Guion Line—Black, broad Red band and Black top.
- Hamburg-American Packet Co.—Black.
- Inman Line—Black, with White band and Black top.
- Leyland Line—Pink, Black top. National Line—White, with Black top.
- North-German Lloyd Line—Cream color.
- Red Cross Line—White below, with Red cross on it, Black top.
- Red Star Line—Black, with White band, on which is a Red star.
- State Line—Light Buff, Red band, Black top.
- Warren Line—Black. White Cross Line—Black.
- White Star Line—Cream color, with Black top.
- Wilson Line—Red, with Black top.

The Inman Line is now the American Line.

Importer Teas and Liquors, Agent Celebrated Pelee Wines.

J. H. CONNOLLEY, Photographer, 75 Charlotte Street, Corner King, St. John.

JOHN ALLINGHAM,



18 Charlotte
Street,



SAINT JOHN,
N. B.



HARNESS MAKER

Harness of Every Description Made to Order.

KANE & CO.

MANUFACTURERS OF

Polished Red & Grey Granite & Marble

MONUMENTS.

Tablets, Head Stones, Cemetery Enclosures,

BUILDING WORK, &c.

WATERLOO STREET, SAINT JOHN, N. B.

Opposite Cathedral.

E. G. SCOVIL, 62 Union Street, St. John, N. B.,

J. H. CONNOLLEY, Photographer, 75 Charlotte Street, St. John, N. B.

ALMANAC.

Calculated for St. John, Latitude 45° 16' N., and Longitude 66° 4' W., from Greenwich; and will serve with sufficient accuracy for all parts of the Provinces of New Brunswick and Prince Edward Island.

Calculated, reduced and compiled by B. A. STAMERS, Marine School, St. John, N. B.

Principal Articles of the Calendar for the Year 1894.

Golden Number.....	14	Dominical Letter.....	G
Epact.....	23	Roman Indication.....	7
Solar Cycle.....	27	Julian Period.....	6607

Fixed and Movable Festivals, Anniversaries, Etc.

Epiphany.....	Jan. 6	Landing of the Loyalists... May 18
Septuagesima Sunday.....	" 21	Pentecost—Whit Sunday ... " 13
Quinquagesima—		Trinity Sunday..... " 20
Shrove Sunday.....	Feb. 4	Birth of Queen Victoria.... " 24
Ash Wednesday.....	" 7	Corpus Christi..... " 24
Quadragesima—		Access'n of Queen Victoria.. June 20
1st Sunday in Lent.....	" 11	Proclamation " " " 21
St. David.....	Mar. 1	St. John Baptist—
St. Patrick ..	" 17	Midsummer Day..... " 24
Annunciation—Lady Day...	" 25	St. Michael—
Palm Sunday.....	" 18	Michaelmas Day..... Sept. 29
Good Friday.....	" 23	Birth of Prince of Wales... Nov. 9
Easter Sunday.....	" 25	St. Andrew..... " 30
Low Sunday.....	April 1	1st Sunday in Advent..... Dec. 2
St. George.....	" 23	St. Thomas..... " 21
Rogation Sunday.....	" 29	Christmas Day..... " 25
Ascension Day—		
Holy Thursday.....	May 3	

The year 5655 of the Jewish Era begins on October 1st, 1894.

Ramadán (month of abstinence observed by Turks), begins March 8, 1894.

The year 1312 of the Mohammedan Era begins on July 5, 1894.

These and other Feasts, Anniversaries, etc., will be found in the columns of the Calendar.

Explanation of Astronomical Symbols and Abbreviations.

☉ The Sun	♂ Mars	☿ Conjunction
☾ The Moon	♃ Jupiter	☐ Quadrature
☿ Mercury	♄ Saturn	☽ Opposition
♀ Venus	♅ Uranus	☊ Ascending Node
♁ The Earth	♆ Neptune	☋ Descending Node
h Hours	° Degrees	N North; S South
m Minutes	' Minutes of Arc	E East; W West
s Seconds	" Seconds of Arc	M Morning; A Afternoon

Gr. Hel. Lat.—Greatest Heliocentric Latitude.

Importer Teas and Liquors, Agent Celebrated Pelee Wines.

J. H. CONNOLLEY, Photographic Studio, 75 Charlotte Street, St. John, N. B.

P. NASE & SON,

General Merchants,

FERRY LANDING.

INDIANTOWN, ST. JOHN, N. B.

Signs and Influences of the Zodiac.

Spring Signs. { 1 ♈ Aries, head 2 ♉ Taurus, neck 3 ♊ Gemini, arms Summer Signs. { 4 ♋ Cancer, breast 5 ♌ Leo, heart 6 ♍ Virgo, bowels	Autumn Signs. { 7 ♎ Libra, reins 8 ♏ Scorpio, secrets 9 ♐ Sagittarius, thighs Winter Signs. { 10 ♑ Capricornus, knees 11 ♒ Aquarius, legs 12 ♓ Pisces, feet
--	--

The Seasons.

The Sun enters	♈	(Spring begins) March 20th, 0h. M.
"	♉	(Summer begins) June 21st, 1h. M.
"	♎	(Autumn begins) September 22nd, 11h. A.
"	♏	(Winter begins) December 21st, 10h. M.

Eclipses, Etc.

In the year 1894 there will be two Eclipses of the Sun and two of the Moon. A Partial Eclipse of the Moon, March 20–21, 1894. Invisible at St. John. An Annular Eclipse of the Sun, April 5th, 1894. Invisible at St. John. Begins on the Earth generally, April 5, 8h. 52m. A., in lon. 72° 21' E. of Greenwich, and lat. 6° 31' S. Central Eclipse begins generally, April 5, 10h. A., in lon. 53° 48' E. of Greenwich, and lat. 6° 51' N. Central Eclipse at noon, April 6, 0h. 4m. M., in lon. 113° 42' E. of Greenwich, and lat 47° 23' N. Central Eclipse ends generally, April 6, 0h. 59m. M., in lon. 157° 38' W. of Greenwich, and lat. 62° 48' N. Ends on the Earth generally, April 6, 2h. 8m. M., in lon. 179° 41' W. of Greenwich, and lat. 49° 46' N.

E. G. SCOVIL, 62 Union Street, St. John, N. B.,

Photographic Artist, J. H. CONNOLLEY, 75 Charlotte Street, St. John, N. B.

A Partial Eclipse of the Moon, September 14, 1894. Invisible at St. John.
 A Total Eclipse of the Sun, September 28, 1894. Invisible at St. John.
 Begins on the earth generally, September 28, 10h. 37m. A., in lon. $42^{\circ} 50'$ E. of Greenwich, and lat. $11^{\circ} 48'$ N.
 Central Eclipse begins generally, September 28, 11h. 40m. A., in lon. $26^{\circ} 39'$ E. of Greenwich, and lat. $1^{\circ} 42'$ N.
 Central Eclipse at noon, September 29, 1h. 42m. M., in lon. $86^{\circ} 0'$ E. of Greenwich, and lat. $34^{\circ} 13'$ S.
 Central Eclipse ends generally, September 29, 2h. 50m. M., in lon. $162^{\circ} 38'$ E. of Greenwich, and lat. $56^{\circ} 23'$ S.
 Ends on the Earth generally, September 29, 3h. 53m. M., in lon. $145^{\circ} 48'$ E. of Greenwich, and lat. $46^{\circ} 23'$ S.

Morning and Evening Stars.

Venus is an evening star until February, then a morning star until November, and an evening star the remainder of the year.

Mars is a morning star until October, and an evening star for the remainder of the year.

Jupiter is an evening star until June, when he is in conjunction with the Sun; then a morning star until December, and an evening star for the remainder of the year.

Saturn is a morning star until April, when he is in opposition to the sun; then an evening star until October, and a morning star for the remainder of the year.

Explanatory.

Annular Eclipse—An eclipse of the Sun, in which its whole disk is covered by the Moon, except a bright outer ring.

Aphelion—The point of a Planet's orbit farthest from the Sun.

Apogee—That part of the Moon's orbit farthest from the Earth.

Astronomical Day is reckoned from noon to noon through the 24 hours. Thus, July 21, 9h, is 9h A of July 21, and July 21, 15h, is 3h M of July 22.

Conjunction—A Planet directly between the Earth and the Sun is said to be in Inferior Conjunction with the Sun. A Planet with the Sun directly between it and the Earth is said to be in Superior Conjunction with the Sun. Planets are said to be in conjunction with each other, or with the Moon, when they are in the same sign and degree.

Declination—The distance of a heavenly body from the Equinoctial, measured north or south, in degrees or minutes, on a Meridian.

Ecliptic—The plane of the Earth's orbit, so called because Eclipses can take place only when the Moon is on or near it.

Elongation—The distance of a Planet from the Sun as seen from the Earth.

Equinoctial—The circle in the heavens traced by the Earth's Equator.

Node—That part of the orbit of a heavenly body which intercepts the Ecliptic.

If the body is passing from south to north, it is called the Ascending Node; if from north to south, Descending.

Opposition—A Planet with the Earth directly between it and the Sun is said to be in opposition to the Sun.

Penumbra—That portion of space around the shadow of the Earth, in passing through which the Moon diminishes in brightness in consequence of a part only of the Sun's rays reaching her surface.

Perigee—That part of the Moon's orbit nearest to the Earth.

Importer Teas and Liquors, Agent Celebrated Pelee Wines.

J. H. CONNOLLEY, Photographer, 75 Charlotte Street, St. John, N. B.

Perihelion—That part of the Planet's orbit nearest to the Sun.

Quadrature—Two heavenly bodies are said to be in Quadrature when they are distant from each other by one-fourth of the Zodiac, or three signs apart. The Sun's Declination and fast or slow of clock are given for apparent noon or time of passing the Meridian of St. John.

The Moon's Southing is given in Astronomical time for the Meridian passage at St. John; and her Declination, when on the Meridian.

The Rising and Setting of the Moon are given for every day in the year.

TIDES.

The Tides in the Calendar are the Morning and Afternoon Tides at St. John and Charlottetown. In the Tide Table (page 47) will be found Constants for finding the time of High Water at each of the places given in the table.

It will sometimes be found that when a Constant is added to the time of High Water at the port of reference the sum exceeds 12 hours; in this case subtract 12 hours from the sum, and the remainder will be time of High Water at the required port on the succeeding afternoon or morning, according as the tide at port of reference was a morning or afternoon tide.

EXAMPLE.

High Water at St. John, January 6th.....	11h. 25m. A.
Moncton, add.....	54
	<hr/>
	12h. 19m.
Subtract.....	12
	<hr/>

High Water at Moncton, January 7th 0h. 19m.

It will sometimes be found that a Constant to be subtracted is greater than the time of High Water at the port of reference; in this case add 12 hours to the time at the port, subtract the Constant, and the remainder will be time of High Water at the required place for the previous morning or afternoon, according as the tide at the port of reference was an afternoon or morning tide.

EXAMPLE.

High Water at Charlottetown, January 24th.....	0h. 21m. M.
Add.....	12
	<hr/>
	12h. 21m.
Newcastle, Beaubere Island, subtract.....	4 15
	<hr/>

High Water at Newcastle, January 23rd,..... 8h. 6m. A.

To find the length of the day—subtract the time of sunrise from 12 hours, and to the difference add the time of sunset.

To find the length of the night—subtract the time of sunset from 12 hours, and to the difference add the time of sunrise next morning.

FORECASTING THE WEATHER.

Men have, from a very early period, studied the weather, on account of its great influence on their pursuits, in order, if possible, to predict its nature, and prevent those losses to the farmer and the sailor which result from violent storms.

The earlier students based their predictions on the phases of the moon, but an examination of the Greenwich observations for more than half a century

E. G. SCOVIL, 62 Union Street, St. John, N. B.,

75 Charlotte Street, St. John, N. B., J. H. CONNOLLEY, Photographic Studio.

has shown that this theory is entirely unfounded. Weather prophets like Moore, Zadkiel and Vennor claim in their almanacs to be able to forecast the weather day by day for a whole year; but meteorological science in the British Isles, and the Signal Service of the United States, with the Weather Bureau of the Dominion, does not claim to forecast, with any certainty, the weather for more than three or four days at the most.

If an observer could obtain, at regular and repeated intervals, readings of the Barometer at stations distributed over a large area, he would be enabled to trace the march of the storm, for it has been found that the wind always blows towards the place of the lowest barometer reading; and so, by means of the telegraph, he may warn those places the storm is approaching. Still, mistakes are often made, and the forecasts are not always infallible, so that much remains to be done before meteorology can be ranked among the exact sciences.

TIDE TABLE.

The time of High Water in the following places will be found approximately by adding to or subtracting from the time of High Water at the given port of reference, as follows:

Sign + add; Sign - subtract.

PORT OF REFERENCE—ST. JOHN, N. B.

New England Coast.

	H. M.		H. M.
Boston Light,	-0 9	Portsmouth,	+0 2
Salem,	-0 9	Portland,	+0 4
Gloucester Harbor,	-0 17	Kennebec R. (Hanniwell's Pt.),	-0 6
Ipswich,	+0 5	Mount Desert Island,	-0 9
Newburyport,	+0 1		

Bay of Fundy, Nova Scotia.

	H. M.		H. M.
Cape Sable (Clam Point),	-2 54	Grand Passage,	-0 38
" (Clark's Harbor),	-2 23	W. Sandy Cove (St. Mary's Bay),	-0 34
Pubnico,	-1 56	Digby Gut,	-0 21
Argyle (Jones' Anchorage),	-1 54	Port George,	-0 4
Seal Island (Cape Sable),	-1 32	Isle Haute,	-0 0
Ellenwood's Anchorage,	-1 27	Black Rock,	+0 8
Jebogue,	-1 17	Spenser's Anchorage,	+0 21
Yarmouth,	-1 12	Parrsboro (Minas Basin),	+0 56
E. Sandy Cove (St. Mary's Bay),	-0 48	Horton Bluff (Minas Basin),	+1 9
Petite Passage,	-0 48	Noel Bay,	+1 20

Bay of Fundy, New Brunswick.

	H. M.		H. M.
Machias, Seal Island,	-0 16	Lepreaux,	-0 3
Seal Cove, Grand Manan,	-0 27	Quaco,	+0 14
Grand Harbor, Grand Manan,	-0 14	Spicer's Cove, Cape Chignecto,	+0 14
Fish Head,	-0 5	Grindstone Island,	+0 26
West Quoddy,	-0 9	Folly Point, Mouth of Petit-	
Campobello, Welchpool,	-0 0	codiac,	+0 28
St. Andrews,	-0 31	Cumberland Basin, Sackville,	+0 34
L'Etang,	-0 2	Moncton,	+0 54

Importer Teas and Liquors, Agent Celebrated Pelee Wines.

J. H. CONNOLLEY, Artistic Photographer, 75 Charlotte Street, St. John, N. B.

Atlantic Coast, Nova Scotia.

	H. M.		H. M.
Negro Harbor,	-3 9	Halifax Harbor,	-3 32
Rugged Island,	-3 22	Jedore Harbor,	-3 36
Port Mouton,	-3 17	Ship Harbor,	-3 27
Liverpool Bay,	-3 31	Liscomb Harbor,	-3 21
Cape La Have,	-3 33	Country Harbor,	-3 41
Mahone Bay,	-3 36	Whitehaven,	-3 21
Margaret Bay,	-3 34	Canso Harbor,	-3 33
Sable Island, North Side,	-3 51	Guysborough,	-3 1
" South Side,	-4 51		

Cape Breton Island.

	H. M.		H. M.
Port Hood,	-2 21	Sydney Harbor,	-3 6
Gut of Canso, North,	-2 6	Menadon Bay,	-3 6
Mabou River,	-2 21	Louisburg Harbor,	-3 21
Cape North,	-3 21	St. Peter Bay,	-3 51
St. Anne Bay,	-2 47	Arichat,	-3 11

PORT OF REFERENCE—CHARLOTTETOWN, P. E. I.

Northumberland Straits, N. S.

	H. M.		H. M.
Pictou Harbor,	-0 45	Wallace Harbor,	-0 15
Caribou Harbor,	-0 45	Pugwash Harbor,	-0 15
Amet Sound,	-0 15	Baie Verte,	-0 45
Tatamagouche,	-0 45		

Prince Edward Island.

	H. M.		H. M.
East Point,	-2 15	Egmont,	-7 45
Boughton Harbor,	-2 5	Cascompeque Harbor,	-5 05
Cardigan Bay,	-2 05	Richmond Harbor,	-4 45
Cape Bear,	-1 45	Cape Turner,	-4 35
Head of Hillsborough River,	+0 15	Grand Rustico,	-4 5
Crapaud,	-0 45	Tracadie,	-3 45
Bedeque Harbor,	-0 30	St. Peter's Harbor,	-2 15
Minemegash,	-7 15		

Gulf of St. Lawrence.

	H. M.		H. M.
Shediac Harbor,	+2 15	Caraquette,	+3 55
Jourimain Island,	-1 15	Shippegan,	+4 57
Richibucto River,	+4 45	Bathurst,	+4 30
Point Escuminac,	+5 25	Campbellton, Restigouche Riv,	+5 45
Beaubere Island, Miramichi		Dalhousie Harbor,	+4 55
River,	-4 15	Gaspé Basin,	+3 55
Sheldrake Island,	-4 45	Magdalen Islands,	-2 25
Miscou,	+3 45	St. Paul Island,	-2 45

E. G. SCOVIL, 62 Union Street, St. John, N. B.,

ohn, N. B.

J. H. CONNOLLEY, Photographer, 75 Charlotte Street, St. John, N. B.

Harper's Periodicals.

Harper's Magazine.

The best literary talent, the greatest variety of Reading, and the best Family Magazine.
Published Monthly. \$4 per Year.

Harper's Weekly.

Illustrated by the best Artists. Its serial Novels are the best published. All new topics most ably presented.

Published Weekly. Price \$4 per Year.

Harper's Bazar.

Pre-eminently a Ladies' Journal. The most recent fashions in Dress and Household Adornment, with admirable illustrations and Instructions, Bright Sketches and Stories, etc.

Published Weekly. Price \$4 per Year.

Harper's Young People.

No family should be without this bright, instructive, and most attractive Magazine for the younger members of the family. "The perfection of a Children's Paper."

Subscriptions received (and periodicals sent direct from the Publishers) by

J. & A. McMILLAN, St. John, N. B.,
Publishers, Booksellers, Stationers, Printers, Etc.

Importer Teas and Liquors, Agent Celebrated Pelee Wines.

H. M.

-3 32
-3 36
-3 27
-3 21
-3 41
-3 21
-3 33
-3 1

H. M.

-3 6
-3 6
-3 21
-3 51
-3 11

H. M.

-0 15
-0 15
-0 45

H. M.

-7 45
-5 05
-4 45
-4 35
-4 5
-3 45
-2 15

H. M.

+3 55
+4 57
+4 30
iv, +5 45
+4 55
+3 55
-2 25
-2 45

Photographic Studio, 75 Charlotte Street, St. John, N. B., J. H. CONNOLLEY.

Wm. Parks & Son, Limited,

ST. JOHN, N. B.

Cotton Spinners, Bleachers, Dyers,

AND

MANUFACTURERS.

Grey Cottons, Sheetings, Drills,

AND

WHITE D CKS.

GINGHAMS, SHIRTINGS,

TICKINGS, DENIMS,

And COTTONADES.

Cotton Yarns, Carpet Warps, Ball Knitting Cottons, Beam Warps
for Woolen Mills, and Yarns for Manufacturers' Use.

THE ONLY "WATER TWIST" YARN MADE IN CANADA.

AGENTS:

WM. HEWITT, 30 Colborne Street, Toronto, Ont.
DAVID KAY, Fraser Building, Montreal.
M. H. MILLER, Winnipeg.
JOHN HALLAM, . Toronto, Ont., Special Agent for Beam Warps for Ontario.

MILLS:

NEW BRUNSWICK COTTON MILLS, } ST. JOHN, N. B.
ST. JOHN COTTON MILLS, }

E. G. SCOVIL, 62 Union Street, St. John, N. B.,

J. H. CONNOLLEY, Photographer, 75 Charlotte Street, St. John, N. B.

It is our aim to sell you a complete outfit in

DRY GOODS!

Cheaper than any other store.

COMPARE OUR PRICES—THE ONLY TEST.

Dress Goods, Hosiery, Gloves, Notions, Underwear, Cloths,
Gents' Furnishings, Sunshades, Ladies' Jackets, Prints,
Cottons, Linen and Household Goods, Shirtings,
Sheetings and Pillow Cottons, Silks and Velvets,
Trimmings, etc., etc.

SAMPLES ON APPLICATION ENCLOSING STAMP.

BARNES & MURRAY,

17 Charlotte St., - - - St. John, N. B.

J. & A. McMILLAN,

Publishers, Printers, Book-Binders.

COLOR PRINTING

Executed with Neatness and Despatch.

Blank Books & Paper Ruling a Specialty.

CORRESPONDENCE SOLICITED.

98 Prince William Street, - ST. JOHN, N. B.

Importer Teas and Liquors, Agent Celebrated Pelee Wines.

The New York Life Does the Largest Endowment and
H. A. AUSTIN,

52

JANUARY begins on Monday.

1894.

	d.	h.	m.	D.	♀ Souths	♂ Souths	☾ Souths
					h.	m.	h.
● New Moon,.....	6	10	43 A.	3	3 3 A.	9 6 M.	8 24 A.
☾ First Quarter,.....	14	7	45 A.	10	2 50 A.	8 59 M.	7 56 A.
☾ Full Moon,.....	21	11	47 M.	17	2 33 A.	8 51 M.	7 28 A.
☾ Last Quarter,.....	28	0	27 M.	24	2 8 A.	8 44 M.	7 1 A.

☾ Apogee, 5d. 8h. M. | ☾ Perigee, 20d. 11h. M.

Day	M	Dy	SUN.				MOON.					Place
			Ris's.	Sets.	Declin.	Slw of Clk.	Rises.	Souths.	Declin.	Sets.	Place	
			h. m.	h. m.	°	m. s.	h. m.	h. m.	°	h. m.		
1	Mo.		7 46	4 22	s 22 58	3 58 s	2 54 M	20 28	S 21 15	0 32 A		
2	Tue.		7 46	4 23	22 53	4 26	4 0	21 15	24 48	0 56	K K K K	
3	Wd.		7 46	4 24	22 47	4 54	5 7	22 4	27 10	1 24	K K K K	
4	Th.		7 46	4 25	22 41	5 21	6 7	22 55	28 14	2 1	K K K K	
5	Fri.		7 46	4 26	22 34	5 48	7 5	23 47	27 54	2 45	K K K K	
6	Sat.		7 45	4 27	22 27	6 14	7 55	3 39	K K K K	
7	Sun.		7 45	4 28	22 19	6 40	8 34	0 37	26 12	4 40	K K K K	
8	Mo.		7 44	4 30	22 11	7 5	9 7	1 27	23 13	5 47	K K K K	
9	Tue.		7 44	4 31	22 3	7 30	9 34	2 13	19 10	6 52	K K K K	
10	Wd.		7 44	4 32	21 54	7 55	9 55	2 57	14 13	7 59	K K K K	
11	Th.		7 43	4 33	21 44	8 18	9 56	3 40	8 36	9 24	K K K K	
12	Fri.		7 43	4 34	21 34	8 42	10 32	4 22	2 33	10 12	K K K K	
13	Sat.		7 42	4 36	21 24	9 4	10 49	5 5	N 3 45	11 21	K K K K	
14	Sun.		7 42	4 37	21 13	9 27	11 8	5 49	10 3	Morn.	K K K K	
15	Mo.		7 41	4 39	21 02	9 48	11 30	6 37	16 4	1 44	K K K K	
16	Tue.		7 40	4 40	20 51	10 8	Noon.	7 30	21 24	3 0	K K K K	
17	Wd.		7 39	4 42	20 39	10 27	0 35 A	8 29	25 33	4 23	K K K K	
18	Th.		7 38	4 43	20 27	10 46	1 26	9 34	27 57	5 42	K K K K	
19	Fri.		7 38	4 44	20 14	11 4	2 33	10 41	28 9	6 49	K K K K	
20	Sat.		7 38	4 45	20 1	11 22	3 51	11 48	26 3	7 45	K K K K	
21	Sun.		7 37	4 46	19 48	11 39	5 17	12 52	21 55	8 27	K K K K	
22	Mo.		7 36	4 48	19 34	11 55	6 41	13 48	16 21	8 55	K K K K	
23	Tue.		7 35	4 49	19 20	12 10	7 59	14 40	9 59	9 21	K K K K	
24	Wd.		7 35	4 50	19 6	12 25	9 14	15 27	3 18	9 40	K K K K	
25	Th.		7 34	4 52	18 51	12 38	10 24	16 11	S 3 17	9 58	K K K K	
26	Fri.		7 33	4 53	18 36	12 51	11 33	16 55	9 30	10 17	K K K K	
27	Sat.		7 32	4 54	18 20	13 3	Morn.	17 39	15 9	10 37	K K K K	
28	Sun.		7 31	4 56	18 4	13 14	0 41	18 24	20 0	10 59	K K K K	
29	Mo.		7 29	4 57	17 48	13 25	1 49	19 11	23 54	11 25	K K K K	
30	Tue.		7 28	4 59	17 32	13 33	2 57	19 59	26 41	11 56	K K K K	
31	Wd.		7 27	5 0	s 17 15	13 43 s	4 2	20 50	28 11	0 42 A	K K K K	

J. & A. McMILLAN,

Wholesale Booksellers & Stationers,

PRINTERS, BOOKBINDERS, BLANK-BOOK MANUFACTURERS, ETC.

SAINT JOHN, N. B.

E. G. SCOVIL, 62 Union Street, St. John, N. B.,

**Annuity Business of any Company in the World.
Manager for New Brunswick.**

1894.

JANUARY has Thirty-one Days.

53

Day of Month.	IF YOUR HEAD ACHES TRY HAWKER'S LIVER PILLS! THEY CURE	HIGH WATER, Mean Time, at			
		Saint John, N. B.		Charlottet'n, P. E. I.	
		Morning	Afternoon	Morning	Afternoon
1	Circumcision. New Year's Day.	h. m. 6 7	h. m. 6 36	h. m. 5 31	h. m. 6 0
2	7h. A. ♀ ☉.	7 11	7 45	6 35	7 9
3	5h. ♂ ☉ ☽. ♂ 4° 0' N.	8 19	8 50	7 43	8 14
4	Women first voted in Ontario, 1886.	9 22	9 51	8 46	9 15
5	Dr. Benjamin Rush born, 1745.	10 18	10 40	9 42	10 4
6	Epiphany.	11 3	11 25	10 27	10 49
7	▲ 1st Sunday after Epiphany.	11 45	11 9	11 26
8	Prince Albert Victor born, 1864.	0 2	0 19	11 43	Mid.
9	Napoleon III. died, 1873.	0 36	0 53	0 17
10	Mary Russell Mitford died, 1855.	1 9	1 26	0 33	0 50
11	10h. M. ♀ at greatest brilliancy.	1 44	2 2	1 8	1 26
12	Lavater died, 1801.	2 19	2 35	1 43	1 59
13	George Fox died, 1690.	2 53	3 11	2 17	2 35
14	▲ 2nd Sunday after Epiphany.	3 31	3 50	2 55	3 14
15	British Museum opened, 1759.	4 13	4 35	3 37	3 59
16	8h. A. ♀ ☉ ☽. ♀ 4° 11' S.	4 59	5 25	4 23	4 45
17	Franklin born, 1706.	5 53	6 27	5 17	5 51
18	German Empire proclaimed, 1871.	7 4	7 43	6 28	7 7
19	James Watt born, 1736.	8 23	9 4	7 47	8 28
20	1st City Pass. R'y, Phila., 1858.	9 41	10 15	9 5	9 39
21	▲ Septuagesima Sunday.	10 44	11 13	10 8	10 37
22	Byron born, 1788.	11 42	11 6	11 31
23	William Pitt died, 1806.	0 7	0 33	11 57
24	Charles James Fox born, 1759.	0 57	1 20	0 21	0 44
25	Conversion of St. Paul.	1 43	2 5	1 7	1 29
26	Lord Jeffrey died, 1850.	2 25	2 46	1 49	2 10
27	1h. A. ♀ ☉ ☽. ♀ 4° 4' N.	3 6	3 25	2 30	2 49
28	▲ 3rd Sunday after Epiphany.	3 44	4 4	3 8	3 28
29	8h. M. ♂ Sup. ☉ ☽.	4 24	4 45	3 48	4 9
30	King Charles I. beheaded, 1649.	5 7	5 31	4 31	4 55
31	Charles Edward Stuart died, 1788.	6 1	6 35	5 25	5 59

WARING, WHITE & CO.

ENGINEERS,

Deep Water Terminus of I. C. R., Lower Cove, St. John, N. B.

SIMPLEX ENGINES, MARINE & MILL MACHINERY,

Iron and Brass Castings.

PROMPT ATTENTION TO REPAIRS. CORRESPONDENCE SOLICITED.

Importer Teas and Liquors, Agent Celebrated Pelee Wines.

1894.
Souths
1. m.
8 24 A.
7 56 A.
7 28 A.
7 1 A.
Place
rn.
4
0
23
19
5
27
55
21
40
58
17
37
59
25
56
42A

The New York Life's Assets Exceed the Capital of the
H. A. AUSTIN,

54		FEBRUARY begins on Thursday.						1894.			
		d. h. m.				D.	♀ Souths	♂ Souths	☾ Souths		
							h. m.	h. m.	h. m.		
☉	New Moon,	5	5	21	A.	3	1 21 A.	8 35 M.	6 24 A.		
☾	First Quarter,	13	6	19	M.	10	0 40	8 28	5 58		
☀	Full Moon,	19	9	52	A.	17	Noon.	8 22	5 33		
☾	Last Quarter,	27	8	4	M.	24	10 57 M.	8 16	5 9		
		☾ Apogee, 1d. 6h. A.				☾ Perigee, 17d. 6h. A.					
Day	M	Dy	SUN.				MOON.				
			Ris's.	Sets.	Declin.	Slw of Clk.	Rises.	Souths.	Declin.	Sets.	Place
			h. m.	h. m.	o	n. s.	h. m.	h. m.	o	h. m.	
1	Th.		7 26 5	2 16 58	13 51	s	4 58 M	21 41	s 28 18	1 33 A	☾
2	Fri.		7 25 5	3 16 41	13 58		5 49	22 32	27 0	2 29	☾
3	Sat.		7 23 5	5 16 23	14 5		6 35	23 22	24 21	3 36	☾
4	Sun.		7 22 5	6 16 5	14 10		7 8	4 25	☾
5	Mo.		7 21 5	8 15 47	14 15		7 41	0 10	20 46	4 40	☾
6	Tue.		7 20 5	9 15 28	14 19		8 3	0 56	15 48	5 49	☾
7	Wd.		7 18 5	11 15 10	14 22		8 22	1 39	10 17	6 56	☾
8	Th.		7 16 5	13 14 51	14 21		8 38	2 22	4 16	8 6	☾
9	Fri.		7 15 5	14 14 31	14 26		8 56	3 4	N 2 2	9 12	☾
10	Sat.		7 13 5	16 14 12	14 27		9 16	3 48	N 8 22	10 20	☾
11	Sun.		7 12 5	17 13 52	14 27		9 36	4 34	14 26	11 32	☾
12	Mo.		7 11 5	18 13 32	14 26		10 0	5 23	19 55	Morn.	☾
13	Tue.		7 9 5	20 13 12	14 24		10 32	6 18	24 24	2 4	☾
14	Wd.		7 8 5	21 12 52	14 22		11 15	7 19	27 25	3 23	☾
15	Th.		7 6 5	23 12 31	14 19		0 12 A	8 23	28 31	3 34	☾
16	Fri.		7 5 5	24 12 10	14 15		1 24	9 28	27 27	5 32	☾
17	Sat.		7 3 5	26 11 49	14 10		2 36	10 22	24 19	6 8	☾
18	Sun.		7 1 5	27 11 28	14 5		4 6	11 31	19 25	6 56	☾
19	Mo.		6 59 5	29 11 7	13 59		5 31	12 24	13 22	7 17	☾
20	Tue.		6 57 5	30 10 45	13 53		6 45	13 13	6 42	7 41	☾
21	Wd.		6 56 5	32 10 24	13 45		8 1	14 1	s 0 9	8 1	☾
22	Th.		6 55 5	33 10 2	13 37		9 13	14 45	6 46	8 17	☾
23	Fri.		6 53 5	35 9 40	13 29		10 24	15 31	12 53	8 38	☾
24	Sat.		6 51 5	36 9 17	13 20		11 32	16 16	18 14	9 0	☾
25	Sun.		6 49 5	38 8 55	13 10		Morn.	17 3	22 39	9 26	☾
26	Mo.		6 47 5	39 8 33	13 0		1 49	17 52	25 56	9 55	☾
27	Tue.		6 45 5	41 8 10	12 49		2 50	18 42	27 57	10 34	☾
28	Wd.		6 43 5	42 s 7 48	12 38		3 45	19 34	28 35	11 23	☾

J. & A. McMILLAN,
 Publishers, Printers, Book-Binders,

BLANK-BOOK MANUFACTURERS,

Wholesale and Retail Booksellers and Stationers.

CORRESPONDENCE
 SOLICITED.

ST. JOHN, N. B.

E. G. SCOVL, 62 Union Street, St. John, N. B.,

**Bank of England by over Sixty Million Dollars.
 Manager for New Brunswick.**

1894.		FEBRUARY has Twenty-eight Days.				55
Day of Month.	TRY HAWKER'S TOLU AND CHERRY BALSAM		HIGH WATER, MEAN TIME, at			
	FOR THAT COUGH.		Saint John, N. B.		Charlottetown, P. E. I.	
	IT CURES!		Morning	Afternoon	Morning	Afternoon
			h. m.	h. m.	h. m.	h. m.
1	St. Bridget.	7 16	7 58	6 40	7 22	
2	Purification B. V. Mary.	8 40	9 20	8 4	8 44	
3	1h. A. ♀ stationary.	9 55	10 25	9 19	9 49	
4	A Quinquagesima. Shrove Sunday.	10 49	11 10	10 13	10 34	
5	8h. M. ♀ in Perihelion.	11 31	11 49	10 55	11 13	
6	5h. M. ♂ ☉ ♀ 2h. 7m. N.	0 6	11 30	11 46	
7	Ash Wednesday.	0 22	0 33	0 2	
8	Pope Pius IX. died, 1878.	0 54	1 10	0 18	0 34	
9	Lord Darnley murdered, 1567.	1 25	1 42	0 49	1 6	
10	Queen Victoria married, 1840.	1 58	2 14	1 22	1 38	
11	A Quadragesima. 1st Sunday in Lent.	2 30	2 46	1 54	2 10	
12	(13th) Capt. Cook killed, 1779.	3 3	3 19	2 27	2 43	
13	5h. M. ☉ ☉ 4° 24' S.	3 29	4 1	2 53	3 25	
14	St. Valentine's Day.	4 22	4 47	3 46	4 11	
15	Britain's nat'l debt commenced, 1697	5 15	5 54	4 39	5 18	
16	Melancthon born, 1497.	6 27	7 14	5 51	6 38	
17	Renwick beheaded 1688.	8 6	8 53	7 30	8 17	
18	A 2nd Sunday in Lent.	9 38	10 16	9 2	9 40	
19	Princess Louise, Duch. of Fife, b. 1867	10 44	11 12	10 8	10 36	
20	Tithes abolished in Up. Canada, 1823	11 37	11 59	11 1	11 23	
21	Cardinal Newman born, 1801.	0 21	11 45	
22	George Washington born, 1732.	0 41	1 1	0 5	0 25	
23	Sir J. Reynolds died, 1792.	1 20	1 39	0 44	1 3	
24	2h. M. ♀ in Perihelion.	1 58	2 16	1 22	1 40	
25	A 3rd Sunday in Lent.	2 32	2 49	1 56	2 13	
26	French Republic proclaimed, 1848.	3 5	3 21	2 29	2 45	
27	7h. M. ♀ greatest Hel. Lat. N.	3 39	3 58	3 3	3 22	
28	Fleetwood died, 1594.	4 18	4 40	3 42	4 4	

GOOD GOODS AT LOW PRICES!

Not Cheap Goods, is what we aim to sell the public.

DRY GOODS bought from us wear longer, look better, and give entire satisfaction, or money refunded.

Try our 49c. Unlaundered Shirt! Buy our 49c. Undervest! Buy our Dress Goods! Shaker Flannels, Cottons, Shirts, Gingham, Cottonades, at Mill prices.

BARNES & MURRAY, - 17 Charlotte Street.

Samples on application, enclosing stamp.

Importer Teas and Liquors, Agent Celebrated Pelee Wines.

The New York Life's Insurance in force January 1, 1893,
H. A. AUSTIN,

56		MARCH begins on Thursday.										1894.	
		d. h. m.					D.	♀ Souths	♂ Souths	☾ Souths			
							h. m.	h. m.	h. m.	h. m.	h. m.	h. m.	
●	New Moon,	7 9 54 M.					3 10 37 M.	8 9 M.	8 9 M.	4 45 A.			
○	First Quarter,	14 2 4 A.					10 10 8	8 3	8 3	4 22			
⊙	Full Moon,	21 9 47 M.					17 9 47	7 57	7 57	3 59			
⊙	Last Quarter,	29 4 3					24 9 32	7 50	7 50	3 36			
⊙	C Apogee, 1d. Noon. C Perigee, 17d. 2h. M. C Apogee, 29d. 8h. M.												
Day	W	SUN.					MOON.						
		Ris's.	Sets.	Declin.	Slw of Clk.	Rises.	Souths.	Declin.	Sets.	Place			
		h. m. s.	h. m. s.	° ' "	m. s.	h. m.	h. m.	° ' "	h. m.				
1	Th.	6 42 5 43	s 7 24	12 26 s	4 33 M	20 25	s 27 47	0 17 A		☾			
2	Fri.	6 41 5 44	7 1	12 14	5 9	21 15	25 39	1 21		☾			
3	Sat.	6 39 5 45	6 38	12 1	5 39	22 4	22 14	2 29		☾			
4	Sun.	6 37 5 46	6 15	11 48	6 6	22 50	17 45	3 34		☾			
5	Mo.	6 36 5 47	5 52	11 34	6 25	23 35	12 24	4 45		☾			
6	Tue.	6 34 5 49	5 29	11 20	6 41	5 19		☾			
7	Wd.	6 32 5 50	5 6	11 6	6 43	0 19	6 26	5 55		☾			
8	Th.	6 30 5 52	4 42	10 51	7 1	1 1	s 0 5	7 1		☾			
9	Fri.	6 28 5 53	4 19	10 36	7 19	1 45	N 6 24	8 11		☾			
10	Sat.	6 27 5 54	3 55	10 20	7 38	2 31	12 43	9 24		☾			
11	Sun.	6 25 5 55	3 32	10 4	8 2	3 20	18 29	10 32		☾			
12	Mo.	6 23 5 57	3 8	9 48	8 34	4 14	23 20	11 54		☾			
13	Tue.	6 21 5 58	2 44	9 32	9 9	5 12	26 49	Morn.		☾			
14	Wd.	6 19 5 59	2 21	9 15	10 4	6 15	28 31	2 26		☾			
15	Th.	6 17 6 1	1 57	8 58	11 10	7 18	28 12	3 26		☾			
16	Fri.	6 15 6 2	1 33	8 40	0 23 A	8 20	25 50	4 17		☾			
17	Sat.	6 13 6 4	1 10	8 23	1 44	9 19	21 41	4 54		☾			
18	Sun.	6 11 6 5	0 46	8 5	3 6	10 13	16 15	5 20		☾			
19	Mo.	6 10 6 6	s 0 22	7 47	4 22	11 3	9 54	5 44		☾			
20	Tue.	6 8 6 7	N 0 2	7 29	5 38	11 50	N 3 8	6 2		☾			
21	Wd.	6 6 6 9	0 24	7 11	6 50	12 36	s 3 38	6 22		☾			
22	Th.	6 4 6 10	0 49	6 53	8 2	13 21	10 4	6 40		☾			
23	Fri.	6 2 6 12	1 12	6 34	9 14	14 7	15 54	7 00		☾			
24	Sat.	6 0 6 13	1 36	6 16	10 24	14 54	20 52	7 24		☾			
25	Sun.	5 58 6 14	1 59	5 57	11 33	15 42	24 45	7 51		☾			
26	Mo.	5 56 6 15	2 23	5 39	Morn.	16 34	27 21	8 30		☾			
27	Tue.	5 54 6 17	2 46	5 20	1 36	17 25	28 34	9 14		☾			
28	Wd.	5 52 6 18	3 10	5 2	2 25	18 17	28 22	10 9		☾			
29	Th.	5 51 6 19	3 33	4 44	3 11	19 8	26 46	11 6 A		☾			
30	Fri.	5 49 6 20	3 56	4 25	3 43	19 57	23 50	0 11 A		☾			
31	Sat.	5 47 6 21	4 19	4 7	4 9	20 44	19 49	1 19		☾			

J. & A. McMILLAN

EXECUTE ALL KINDS OF

RAILWAY JOB PRINTING,

Neatly, Promptly, and with Despatch.

E. G. SCOVIL, 62 Union Street, St. John, N. B.,

**Over Six Hundred and Eighty-nine Million Dollars.
Manager for New Brunswick.**

1894.
Souths
h. m.
4 45A.
4 22
3 59
3 36
8h. M.
ts. Place
m.
17 A
21
29
34
45
19
55
1
11
24
32
54
rn.
26
26
17
54
20
44
2
22
40
00
24
51
30
14
9
6 A
11 A
19

1894.		MARCH has Thirty-one Days.				37
Day of Month.	HAWKER'S <small>Nerve and Stomach</small> TONIC Makes weak nerves strong. Restores the bloom of health. <i>50c. A BOTTLE. 6 BOTTLES, \$2.50</i>	HIGH WATER, Mean Time, at				
		Saint John, N. B.		Charlotte'n, P. M. I.		
		Morning	Afternoon	Morning	Afternoon	
		h. m.	h. m.	h. m.	h. m.	
1	St. David.	5 6	5 39	4 30	5 3	
2	1h. M. ♂♂ ☾. ♂ 4° 44' N.	6 17	7 4	5 41	6 28	
3	Wm. Goodwin born, 1756.	7 55	8 42	7 19	8 6	
4	▲ 4th Sunday in Lent.	9 4	10 0	8 28	9 24	
5	Covent Garden Theatre burned, 1856.	10 28	10 50	9 52	10 14	
6	9h. M. ♀ at Gr. Hel. Lat. N.	11 9	11 28	10 33	10 52	
7	1h. A. ♀ stationary.	11 44	11 59	11 8	11 23	
8	4h. M. ♀ ♂ ☾. ♀ 5° 11' N.	0 14	11 38	11 53	
9	Americus Vesputius born, 1451.	0 29	0 43	0 7	
10	Queen's Coll., Kingston, opened, 1842.	0 57	1 13	0 21	0 37	
11	▲ 5th Sunday in Lent.	1 30	1 47	0 54	1 11	
12	5h. A. ♀ ♂ ☾. ♀ 4° 39' S.	2 3	2 19	1 27	1 43	
13	Fire in Winnipeg, 1882.	2 36	2 53	2 0	2 17	
14	4h. M. ♀ Inf. ♂.	3 13	3 35	2 37	2 59	
15	Ralph Erskine born, 1685.	3 58	4 24	3 22	3 48	
16	Badajos taken by Wellington, 1812.	4 54	5 34	4 18	4 58	
17	St. Patrick.	6 19	7 13	5 43	6 37	
18	▲ Palm Sunday.	8 6	8 54	7 30	8 18	
19	Uncle Tom's Cabin published, 1852.	9 37	10 8	9 1	9 32	
20	11h. M. ☉ enters ♍. Spring begins.	10 36	10 59	10 0	10 23	
21	Repeal of Stamp Act, 1766.	11 21	11 41	10 45	11 5	
22	10h. A. ♀ at greatest brilliancy.	11 59	11 23	11 41	
23	Good Friday.	0 17	0 34	11 58	
24	Queen Elizabeth died, 1603.	0 52	1 9	0 16	0 33	
25	▲ Easter Sunday.	1 26	1 43	0 50	1 7	
26	First printing in England, 1471.	2 0	2 15	1 24	1 39	
27	James I. died, 1625.	2 31	2 46	1 55	2 10	
28	War declared against Russia, 1854.	3 2	3 22	2 26	2 46	
29	8h. A. ♀ in ☉.	3 42	4 3	3 6	3 27	
30	British troops enter Paris, 1814.	4 29	5 0	3 53	4 24	
31	Charlotte Bronte died, 1855.	5 37	6 23	5 1	5 47	

NAVIGATION SCHOOL.

MASTERS AND MATES

Thoroughly prepared for examination before the Marine Board of Canada.

The only Navigation School in New Brunswick.

For terms, etc., address the Principal,

B. A. STAMERS.

Importer Teas and Liquors, Agent Celebrated Pelee Wines.

NG,

The New York Life's Assets are over
H. A. AUSTIN,

58		APRIL begins on Sunday.										1894.	
		d. h. m.				D. ♀ Souths		♂ Souths		♁ Souths			
						h. m.		h. m.		h. m.			
●	New Moon,	5	11	36	A.	3	9 18	M.	7 40	M.	3 5	A.	
☾	First Quarter,	12	8	9	A.	10	9 12		7 33		2 43		
☾	Full Moon,	19	10	37	A.	17	9 8		7 26		2 22		
☾	Last Quarter,	27	10	57	A.	24	9 6		7 18		2 0		
☾ Perigee, 10d. 11h. A.					☾ Apogee, 26d. 4h. M.								
Day	W	SUN.					MOON.					Place	
		Ris's.	Sets.	Declin.	Slow-Fast	Rises.	Souths.	Declin.	Sets.	Place			
		h. m.	h. m.	° /	m. s.	h. m.	h. m.	° /	h. m.				
1	Sun.	5 46	6 22	N 4 42	3 49 S	4 25	21 23	S 14 50	1 35	A		☾	
2	Mo.	5 44	6 23	5 5	3 30	4 30	22 12	9 5	2 26			☾	
3	Tue.	5 42	6 24	5 29	3 13	4 48	22 55	2 48	3 36			☾	
4	Wd.	5 40	6 26	5 51	2 55	5 7	23 39	N 3 46	4 43			☾	
5	Th.	5 38	6 27	6 14	2 38	5 23	5 55			☾	
6	Fri.	5 36	6 29	6 37	2 20	5 41	0 26	10 49	7 11			☾	
7	Sat.	5 34	6 30	6 59	2 4	6 5	1 14	16 23	8 23			☾	
8	Sun.	5 32	6 31	7 22	1 47	6 36	2 8	21 26	9 40			☾	
9	Mo.	5 30	6 32	7 44	1 30	7 8	3 5	25 53	11 2			☾	
10	Tue.	5 29	6 33	8 6	1 14	7 59	4 7	28 13	Morn.			☾	
11	Wd.	5 27	6 35	8 29	0 58	9 4	5 12	28 31	0 15	M		☾	
12	Th.	5 25	6 36	8 50	0 42	10 11	6 14	26 45	1 20			☾	
13	Fri.	5 23	6 38	9 12	0 26	11 34	M 7 14	23 11	2 17			☾	
14	Sat.	5 21	6 39	9 34	0 11	S 0 51	A 8 7	18 12	2 54			☾	
15	Sun.	5 19	6 41	9 55	0 3	F 2 8	8 57	12 16	3 23			☾	
16	Mo.	5 17	6 42	10 17	0 18	3 20	9 44	N 5 47	3 46			☾	
17	Tue.	5 15	6 43	10 37	0 32	4 32	10 30	S 0 52	4 8			☾	
18	Wd.	5 14	6 44	10 58	0 46	5 33	11 13	7 23	4 28			☾	
19	Th.	5 12	6 45	11 19	0 59	6 53	11 58	13 27	4 43			☾	
20	Fri.	5 11	6 46	11 39	1 13	8 5	12 45	18 48	5 3			☾	
21	Sat.	5 10	6 47	12 0	1 25	9 13	13 33	23 11	5 25			☾	
22	Sun.	5 8	6 49	12 20	1 37	10 23	14 25	26 22	5 53			☾	
23	Mo.	5 6	6 50	12 40	1 49	11 24	A 15 16	28 11	6 27			☾	
24	Tue.	5 5	6 51	13 0	2 0	Morn.	16 8	28 34	7 8			☾	
25	Wd.	5 3	6 53	13 19	2 11	0 19	M 16 59	27 30	7 57			☾	
26	Th.	5 1	6 54	13 39	2 21	1 4	17 49	25 7	8 54			☾	
27	Fri.	5 0	6 55	13 58	2 30	1 40	18 36	21 34	9 58			☾	
28	Sat.	4 58	6 57	14 17	2 40	2 8	19 22	17 2	11 4	M		☾	
29	Sun.	4 56	6 58	14 36	2 48	2 33	20 6	11 40	0 11	A		☾	
30	Mo.	4 55	6 59	14 54	2 56	2 54	20 47	5 41	1 18			☾	

Christmas, New Year's, and Easter Cards,

IN THE LATEST DESIGNS,

AT

J. & A. McMILLAN'S.

E. G. SCOVIL, 62 Union Street, St. John, N. B.,

**One Hundred and Thirty-seven Million Dollars—\$137,000,000.
Manager for New Brunswick.**

1894.		APRIL has Thirty Days.				59
Day of Month.	HAWKER'S CATARRH CURE	HIGH WATER, MEAN TIME, at				
		Saint John, N. B.		Charlottet'n, P. E. I.		
		Morning	Afternoon	Morning	Afternoon	
		h. m.	h. m.	h. m.	h. m.	
▲	Low Sunday.	7 12	8 2	6 36	7 26	
2	Rev. John Howe died, 1705.	8 44	9 19	8 8	8 43	
3	Earthquake at Antioch, 1872.	9 50	10 12	9 14	9 36	
4	Oliver Goldsmith died, 1774.	10 32	10 50	9 56	10 14	
5	☉ eclips. inv. at St. John.	11 7	11 24	10 31	10 48	
6	Battle of Shiloh, 1862.	11 39	11 55	11 3	11 19	
7	Prince Leopold born, 1853.	0 11	11 35	11 51	
▲	2nd Sunday after Easter.	0 27	0 43	0 7	
9	7h. M. ♃ ♂ ☉. ♃ 4° 51' S.	1 11	1 18	0 35	0 42	
10	7h. A. ♁ at greatest elon. 27° 36' W	1 37	1 55	1 1	1 19	
11	2h. A. ♃ ♂ ☉	2 15	2 36	1 39	2 0	
12	Columbus discovered America, 1492.	2 58	3 23	2 22	2 47	
13	Edict of Nantes, 1598.	3 50	4 21	3 14	3 45	
14	Lincoln assassinated, 1865.	4 56	5 37	4 20	5 1	
▲	3rd Sunday after Easter.	6 25	7 17	5 49	6 41	
16	Battle of Culloden, 1746.	8 3	8 42	7 27	8 6	
17	Ben. Franklin died, 1790.	9 16	9 45	8 40	9 9	
18	Liebig, chemist, died, 1873.	10 9	10 33	9 33	9 57	
19	10h. M. ♃ ♂ ☉ ♃ 4° 13' N.	10 52	11 12	10 16	10 36	
20	Abernethy died, 1831.	11 31	11 49	10 55	11 13	
21	Duke of Sussex died, 1843.	0 7	11 31	11 47	
▲	4th Sunday after Easter.	0 23	0 40	0 4	
23	Shakspeare born, 1564; died, 1616.	0 58	1 14	0 22	0 38	
24	9h. M. ♀ ☉	1 30	1 48	0 54	1 12	
25	Cowper, poet, died, 1800.	2 5	2 22	1 29	1 46	
26	Cromwell born, 1599.	2 39	2 57	2 3	2 21	
27	4h. M. ♀ at greatest elon. 46° 10' W	3 18	3 40	2 42	3 4	
28	Sir William Jones died, 1794.	4 5	4 34	3 29	3 58	
▲	Rogation Sunday.	5 6	5 44	4 30	5 8	
30	Washington inaugurated, 1789.	6 25	7 10	5 49	6 34	

J. & A. McMILLAN,

PUBLISHERS OF AND DEALERS IN

New Brunswick School Books,

SAINT JOHN, N. B.

Importer Teas and Liquors, Agent Celebrated Pelee Wines.

1894.
Souths
m.
5 A.
43
22
20
Place
5A
6
6
3
5
1
3
0
2
n.
5M
20
17
54
23
46
8
28
43
3
5
53
27
8
67
64
68
4M
1A
8

ards,
S.

The New York Life's Surplus Exceeds
H. A. AUSTIN,

60		MAY begins on Tuesday.										1894.	
		d. h. m.				D.	♀ Souths	♂ Souths	☾ Souths				
						h. m.	h. m.	h. m.	h. m.				
●	New Moon,.....	5	10	17	M.	3	9 4 M.	7 8 M.	1 33 A.				
☾	First Quarter,	11	1	57	M.	10	9 4 M.	6 58 M.	1 12 A.				
☾	Full Moon,.....	19	0	18	A.	17	9 4 M.	6 51 M.	0 52 A.				
☾	Last Quarter,.....	27	3	40	A.	24	9 5 M.	6 42 M.	0 31 A.				
		☾ Perigee, 7d. Midnight.				☾ Apogee, 23d. 9h. A.							
Day	D'y W	SUN.					MOON.					Place	
		Ris's.	Sets.	Declin.	Fst of Clk.	Rises.	Souths.	Declin.	Sets.	Place			
		h. m.	h. m.	°	m. s.	h. m.	h. m.	°	h. m.				
1	Tue.	4 54	7 0	N 15	12	3 3 F	3 11 M	21 30	N 0 42	2 23A			
2	Wd.	4 53	7 1	15	30	3 10	3 28	22 15	7 27	3 32			
3	Th.	4 51	7 2	15	48	3 17	3 45	23 2	13 42	4 45			
4	Fri.	4 50	7 3	16	5	3 22	4 17	23 56	19 47	6 13			
5	Sat.	4 48	7 5	16	22	3 28	4 31	7 21			
6	Sun.	4 47	7 6	16	39	3 33	5 7	0 53	24 20	8 33.			
7	Mo.	4 46	7 7	16	56	3 37	5 51	1 56	27 29	10 1			
8	Tue.	4 44	7 9	17	12	3 41	6 52	3 2	28 33	11 12			
9	Wd.	4 42	7 11	17	23	3 44	8 1	4 6	27 27	Morn.			
10	Th.	4 40	7 12	17	44	3 46	9 22	5 8	24 21	0 11M			
11	Fri.	4 39	7 13	18	0	3 48	10 40	6 5	19 42	0 54			
12	Sat.	4 37	7 15	18	15	3 50	11 58 M	6 56	14 0	1 30			
13	Sun.	4 36	7 16	18	30	3 51	1 11 A	7 43	7 43	1 54			
14	Mo.	4 34	7 18	18	44	3 51	2 44	8 48	N 1 6	2 15			
15	Tue.	4 33	7 19	18	58	3 51	3 31	9 11	S 5 16	2 52			
16	Wd.	4 32	7 20	19	12	3 49	4 42	9 54	11 23	2 56			
17	Th.	4 32	7 20	19	26	3 48	5 50	10 39	16 55	3 6			
18	Fri.	4 31	7 21	19	39	3 46	6 59	11 27	21 37	3 28			
19	Sat.	4 31	7 22	19	52	3 44	8 8	12 17	25 14	3 55			
20	Sun.	4 30	7 23	20	4	3 40	9 12	13 7	27 34	4 26			
21	Mo.	4 30	7 23	20	17	3 37	10 9	13 59	28 28	5 2			
22	Tue.	4 29	7 24	20	29	3 33	11 0	14 52	27 56	5 49			
23	Wd.	4 28	7 25	20	40	3 28	11 40	15 43	26 2	6 4			
24	Th.	4 27	7 26	20	51	3 23	Morn.	16 31	22 55	7 46			
25	Fri.	4 26	7 27	21	2	3 17	0 11 M	17 16	18 47	8 51			
26	Sat.	4 25	7 28	21	12	3 11	0 37	18 0	13 48	9 55			
27	Sun.	4 24	7 29	21	23	3 4	0 58	18 42	8 9	11 2M			
28	Mo.	4 23	7 30	21	32	2 57	1 14	19 24	S 2 4	0 10A			
29	Tue.	4 22	7 31	21	42	2 49	1 32	20 6	N 4 18	1 16			
30	Wd.	4 21	7 32	21	50	2 41	1 50	20 51	10 43	2 22			
31	Th.	4 21	7 33	21	59	2 32	2 6	21 41	16 49	3 36			

BIBLES, PRAYER BOOKS, HYMN BOOKS.
 WHOLESALE AND RETAIL.
J. & A. McMILLAN,
 SAINT JOHN, N. B.
 E. G. SCOVL, 62 Union Street, St. John, N. B.,

Sixteen Million Eight Hundred Thousand Dollars—\$16,800,000.
Manager for New Brunswick.

1894.		MAY has Thirty-one Days.				61
Day of Month.	IF YOUR HEAD ACHES TRY HAWKER'S LIVER PILLS! THEY CURE	HIGH WATER, Mean Time, at				
		Saint John, N. B.		Charlottet'n, P. E. I.		
		Morning	Afternoon	Morning	Afternoon	
		h. m.	h. m.	h. m.	h. m.	
1	St. Philip and St. James.	7 50	8 24	7 14	7 48	
2	Rev. Robert Hall born, 1764.	8 53	9 20	8 17	8 44	
3	Ascension Day—Holy Thursday.	9 42	10 3	9 6	9 27	
4	6h. M. ♀ ♂ C. ♀ 4° 1' S.	10 22	10 40	9 46	10 4	
5	Napoleon died, 1821.	10 59	11 18	10 23	10 42	
▲	Sunday after Ascension.	11 36	11 55	11 0	11 19	
7	1h. M. ♀ ♂ C. ♀ 4° 59' S.	0 15	11 39	11 59	
8	Sewing machine patent expired 1877.	0 35	0 57	0 21	
9	Death Gen. Stonewall Jackson, 1863.	1 18	1 41	0 42	1 5	
10	Sepoy mutiny began, 1857.	2 4	2 29	1 28	1 53	
11	Earl of Chatham died, 1778.	2 54	3 22	2 18	2 46	
12	Charleston taken by British, 1780.	3 52	4 25	3 16	3 49	
▲	Pentecost—Whitsunday.	5 0	5 38	4 24	5 2	
14	Vaccination first tried, 1796.	6 20	7 2	5 44	6 26	
15	Daniel O'Connell died, 1847.	7 38	8 10	7 2	7 34	
16	Mrs. Hemans died, 1830.	8 42	9 10	8 6	8 34	
17	Talleyrand died, 1838.	9 36	10 0	9 0	9 24	
18	11h. M. ♀ in ☉	10 21	10 43	9 45	10 7	
19	Nathaniel Hawthorne died, 1854.	11 4	11 23	10 28	10 47	
▲	Trinity Sunday.	11 42	11 59	11 6	11 23	
21	Montrose executed, 1650.	0 16	11 40	11 58	
22	Confederation B. N. A. procl'd, 1867.	0 34	0 53	0 17	
23	Sir John Franklin sailed, 1845.	1 10	1 28	0 34	0 52	
24	Corpus Christi—Queen Victoria born.	1 46	2 3	1 10	1 27	
25	Paley died, 1805.	2 21	2 39	1 45	2 3	
26	4h. M. ♀ ♂ ♀. ♀ 1° 45' N.	3 0	3 22	2 24	2 46	
▲	1st Sunday after Trinity.	3 45	4 11	3 9	3 35	
28	4h. M. ♂ ♂ C. ♂ 0° 1' S.	4 37	5 7	4 1	4 31	
29	Restoration of King Charles II, 1660.	5 37	6 9	5 1	5 33	
30	Alexander Pope died, 1744.	6 44	7 19	6 8	6 43	
31	5h. A. ♀ ♂ C. ♀ 4° 15' S.	7 49	8 18	7 13	7 42	

A. CHIPMAN SMITH. ESTABLISHED 1791. STRUAN ROBERTSON.

A. CHIPMAN SMITH & CO.

(SUCCESSORS TO WILLIAM O. SMITH),

Druggists and Apothecaries,

No. 1 City Market Building, Charlotte Street, St. John, N. B.

BRANCH STORE AT BATHURST, N. B.

Importer Teas and Liquors, Agent Celebrated Pelee Wines.

1894.
 Souths
 a. m.
 1 33 A.
 1 12 A.
 0 52 A.
 0 31 A.
 Place
 23A
 2
 5
 3
 1
 21
 33
 1
 2
 1
 1M
 54
 54
 15
 52
 56
 6
 28
 55
 26
 2
 49
 4
 46
 51
 55
 2M
 10A
 16
 22
 36

BOOKS.
 N,

The New York Life has paid its Policy Holders
H. A. AUSTIN,

62

JUNE begins on Friday.

1894.

	d.	h.	m.	D.	♀ Souths	♂ Souths	♃ Souths	
● New Moon,	3	6	32 A.	3	9 7 M.	6 28 M.	0 1 A.	
☾ First Quarter,	10	8	50 M.	10	9 10	6 18	11 40 M	
☾ Full Moon,	18	2	42 M.	17	9 13	6 7	11 20	
☾ Last Quarter,	26	5	38 M.	24	9 18	5 57	10 59	
☾ Perigee, 5d. 2h. M. ☾ Apogee, 20d. 8h. M.								

Day	M	Dy	W	SUN.				MOON.				
				Ris's.	Sets.	Declin.	Fst-Slw.	Rises.	Souths.	Declin.	Sets.	Place
				h. m.	h. m.	°	m. s.	h. m.	h. m.	°	h. m.	h. m.
1	Fri.	4	20	7 35	N 22	7	2 25 F	2 30 M	22 37	N 22	10	4 52 A
2	Sat.	4	20	7 36	22	14	2 15	3 2	23 37		26	10 6 12
3	Sun.	4	19	7 37	22	22	2 5	3 40	7 34
4	Mo.	4	19	7 37	22	29	1 55	4 33	0 43	28	15	8 53
5	Tue.	4	18	7 38	22	36	1 45	5 42	1 50	28	3	9 58
6	Wd.	4	18	7 38	22	42	1 34	7 2	2 56	25	37	10 50
7	Th.	4	18	7 39	22	48	1 22	8 25	3 57	21	20	11 29
8	Fri.	4	18	7 39	22	53	1 10	9 45	4 52	15	50	11 59
9	Sat.	4	18	7 40	22	58	1 0	11 4 M	5 42	9	32	Morn.
10	Sun.	4	18	7 40	23	3	0 47	0 15 A	6 27	N 3	0	0 20 M
11	Mo.	4	18	7 41	23	7	0 35	1 20	7 10	S 3	29	0 39
12	Tue.	4	18	7 41	23	11	0 23	2 34	7 53	9	40	1 0
13	Wd.	4	18	7 42	23	15	0 10 F	3 42	8 38	15	23	1 12
14	Th.	4	18	7 42	23	18	0 3 S	4 49	9 24	20	16	1 34
15	Fri.	4	17	7 43	23	20	0 15	5 59	10 13	24	11	1 59
16	Sat.	4	17	7 43	23	23	0 28	7 6	11 3	26	54	2 27
17	Sun.	4	17	7 44	23	24	0 41	8 2	11 54	23	16	3 0
18	Mo.	4	17	7 44	23	26	0 54	8 56	12 48	23	12	3 46
19	Tue.	4	17	7 45	23	27	1 7	9 42	13 39	26	43	4 40
20	Wd.	4	17	7 45	23	27	1 20	10 12	14 26	23	56	5 36
21	Th.	4	17	7 46	23	27	1 33	10 37	15 12	20	9	6 40
22	Fri.	4	17	7 46	23	27	1 46	11 1	15 57	15	26	7 47
23	Sat.	4	18	7 46	23	26	1 59	11 20	16 39	10	5	8 53
24	Sun.	4	18	7 46	23	25	2 11	11 37	17 20	S 4	16	9 58
25	Mo.	4	18	7 47	23	23	2 24	11 53	18 1	N 1	50	11 3 M
26	Tue.	4	18	7 47	23	21	2 37	Morn.	18 44	8	8	0 9 A
27	Wd.	4	19	7 47	23	19	2 49	0 12 M	19 29	14	17	1 16
28	Th.	4	19	7 47	23	16	3 1	0 31	20 19	19	47	2 27
29	Fri.	4	19	7 47	23	13	3 14	0 54	21 16	24	30	3 44
30	Sat.	4	20	7 47	23	9	3 26	1 28	22 20	27	28	5 4

WEDDING INVITATIONS

IN ALL THE LATEST STYLES.

J. & A. McMillan, St. John, N. B.

E. G. SCOVIL, 62 Union Street, St. John, N. B.,

Over One Hundred and Sixty-eight Million Dollars—\$168,000,000.
Manager for New Brunswick.

1894. JUNE has Thirty Days. 63

Day of Month.	TRY HAWKER'S TOLU AND CHERRY BALSAM FOR THAT COUGH. ————— IT CURES !	HIGH WATER, Mean Time, at			
		Saint John, N. B.		Charlottet'n, P. E. I.	
		Morning	Afternoon	Morning	Afternoon
		h. m.	h. m.	h. m.	h. m.
1	10h. A. ♀ ♂ Ψ. ♀ 0° 59' N.	8 45	9 12	8 9	8 36
2	8h. M. ♂ Gr. Hel. Lat. N.	9 36	9 59	9 0	9 23
A	2nd Sunday after Trinity.	10 22	10 46	9 46	10 10
4	10h. M. ♀ ♂ ☉. [1813.	11 10	11 33	10 34	10 57
5	St. Boniface. Bat. of Stormy Creek,	11 57	11 21	11 44
6	Cavour died, 1861.	0 20	0 44	0 8
7	Marshal Canrobert born, 1809.	1 9	1 35	0 33	0 59
8	Andrew Jackson died, 1845.	2 2	2 29	1 26	1 53
9	Charles Dickens died, 1870.	2 55	3 22	2 19	2 46
A	3rd Sunday after Trinity. [1882.	3 51	4 19	3 15	3 43
11	Massacre of Europeans in Alexandria,	4 51	5 21	4 15	4 45
12	5h. M. ♀ ♂ ☉. ♀ 4° 1' N.	5 50	6 22	5 14	5 46
13	Battle of Fort Gaspereau, 1755.	6 55	7 26	6 19	6 50
14	Wm. III. l'nded at Carrickfergus, 1790.	7 58	8 28	7 22	7 52
15	Emp. Fred'k of Germany died, 1888.	8 57	9 26	8 21	8 50
16	Battle of Quatre Bras, 1815.	9 52	10 16	9 16	9 40
A	4th Sunday after Trinity.	10 39	11 1	10 3	10 25
18	Waterloo B'dge, London, op'nd, 1817.	11 22	11 43	10 46	11 7
19	Alabama sunk off coast France, 1864.	0 2	11 26	11 44
20	3h. M. ♀ Gr. Hel. Lat. S.	0 20	0 38	0 2
21	7h. M. ☉ enters ☉. Summer begins.	0 57	1 15	0 21	0 39
22	4h. M. ♀ stationary. [1870.	1 33	1 51	0 57	1 15
23	Hd'n Bay Territ'y transf'd to Canada,	2 8	2 26	1 32	1 50
A	5th Sunday after Trinity.	2 44	3 4	2 8	2 28
25	8h. A. ♀ in ☉.	3 25	3 45	2 49	3 9
26	3h. M. ♂ ♂ ☉. ♂ 2° 51' S.	4 6	4 29	3 30	3 53
27	Lord Raglan died, 1855.	4 52	5 19	4 16	4 43
28	Coronation of Queen Victoria, 1838.	5 46	6 14	5 10	5 38
29	St. Peter. Rousseau born, 1712.	6 45	7 19	6 9	6 43
30	Guiteau hung, 1882.	7 51	8 22	7 15	7 46

School Books and Requisites

ALWAYS IN STOCK.

McMILLAN'S BOOKSTORE,

SAINT JOHN, N. B.

Importer Teas and Liquors, Agent Celebrated Pelee Wines.

1894.
 2 Souths
 h. m.
 0 1 A.
 11 40 M
 11 20
 10 59

sta. Place
 m.
 52 A
 12
 34
 53
 58
 50
 29
 59
 orn.
 20 M
 39
 0
 12
 34
 59
 27
 0
 46
 40
 36
 40
 47
 53
 58
 3 M
 9 A
 16
 27
 44
 4

ONS
 N.B.

The New York Life has paid its Policy Holders, and now holds in trust
H. A. AUSTIN,

64		JULY begins on Sunday.										1894.	
		d. h. m.					D. ♀ Souths		♂ Souths		♂ Souths		
●	New Moon,.....	3 1 22 M.					3 9 25 M.		5 43 M.		10 33M.		
☾	First Quarter,.....	9 5 51 A.					10 9 32		5 31		10 12		
☾	Full Moon,.....	17 5 39					17 9 39		5 18		9 51		
☾	Last Quarter,.....	25 4 43					24 9 47		5 5		9 30		
☾	Perigee, 3d. 10h. M. ☾	Apogee, 17d. 11h. M. ☾					Perigee, 31d. 7h. A.						
Day	W	SUN.					MOON.					Place	
		Ris'a.	Sets.	Declin.	Slw of Clk.	Rises.	Souths.	Declin.	Sets.	Place			
		h. m.	h. m.	°	'	m. s.	h. m.	h. m.	°	'	h. m.		
1	Sun.	4 21	7 46	N 23	6	3 37 s	2 15 M	23 27	N 28	25	6 25 A	☾	
2	Mo.	4 22	7 46	23	2	3 49	3 17	7 37	☾	
3	Tue.	4 23	7 45	22	57	4 0	4 32	0 35	27	0	8 38	☾	
4	Wd.	4 23	7 45	22	52	4 10	5 58	1 40	23	26	9 22	☾	
5	Th.	4 24	7 44	22	46	4 21	7 23	2 39	18	11	9 55	☾	
6	Fri.	4 25	7 44	22	40	4 31	8 44	3 33	11	55	10 22	☾	
7	Sat.	4 26	7 43	22	34	4 41	10 2	4 22	N 5	14	10 42	☾	
8	Sun.	4 27	7 43	22	27	4 50	11 14 M	5 8	S 1	30	11 2	☾	
9	Mo.	4 28	7 42	22	20	4 59	0 24 A	5 52	8	0	11 20	☾	
10	Tue.	4 28	7 42	22	12	5 9	1 36	6 38	13	53	11 40	☾	
11	Wd.	4 29	7 41	22	4	5 17	2 44	7 23	19	0	Morn.	☾	
12	Th.	4 30	7 41	21	56	5 25	3 49	8 9	23	15	0 2M	☾	
13	Fri.	4 31	7 40	21	47	5 32	4 58	8 58	26	20	0 29	☾	
14	Sat.	4 31	7 40	21	38	5 39	5 58	9 50	28	4	0 58	☾	
15	Sun.	4 32	7 39	21	29	5 45	6 51	10 43	28	24	1 42	☾	
16	Mo.	4 33	7 38	21	19	5 51	7 38	11 35	27	19	2 35	☾	
17	Tue.	4 34	7 37	21	9	5 56	8 15	12 24	24	50	3 32	☾	
18	Wd.	4 35	7 36	20	58	6 0	8 42	13 10	21	23	4 33	☾	
19	Th.	4 36	7 36	20	48	6 4	9 6	13 55	16	55	5 38	☾	
20	Fri.	4 37	7 35	20	37	6 8	9 25	14 36	11	42	6 44	☾	
21	Sat.	4 38	7 34	20	25	6 11	9 42	15 18	6	0	7 47	☾	
22	Sun.	4 38	7 34	20	13	6 13	10 0	16 0	S 0	0	8 54	☾	
23	Mo.	4 39	7 33	20	1	6 16	10 16	16 40	N 6	9	10 0	☾	
24	Tue.	4 40	7 32	19	48	6 16	10 34	17 24	12	10	11 4M	☾	
25	Wd.	4 41	7 31	19	35	6 17	10 55	18 11	17	50	0 14 A	☾	
26	Th.	4 42	7 29	19	22	6 17	11 23	19 3	22	46	1 27	☾	
27	Fri.	4 44	7 28	19	8	6 17	Morn.	20 2	26	27	2 43	☾	
28	Sat.	4 45	7 27	18	54	6 17	0 2 M	21 6	28	22	4 2	☾	
29	Sun.	4 46	7 26	18	40	6 14	0 56	22 13	28	6	5 16	☾	
30	Mo.	4 47	7 25	18	26	6 12	2 5	23 19	25	33	6 21	☾	
31	Tue.	4 48	7 24	18	11	6 0	3 25	7 13	☾	

BALL PROGRAMMES,

IN LATEST STYLES AND BEST QUALITY.

J. & A. McMILLAN,

ST. JOHN, N. B.

E. G. SOOVL, 62 Union Street, St. John, N. B.,

is in trust

1894.

2 Souths

h. m.
10 33M.
10 12
9 51
9 30
1d. 7h. A.

Sets. Place

m.
25 A
37
38
22
55
22
42
1 2
1 20
1 40
orn.
0 2M
0 29
0 58
1 42
2 35
3 32
4 33
5 38
6 44
7 47
8 54
0 0
1 4M
0 14 A
1 27
2 43
4 2
5 16
6 21
7 13

for them about Seven Million Dollars more than received.
Manager for New Brunswick.

1894.

JULY has Thirty-one Days.

65

HAWKER'S Nerve and Stomach TONIC

Makes weak nerves strong.
Restores the bloom of health.

50c. A BOTTLE. 6 BOTTLES, \$2.50

HIGH WATER, Mean Time, at

Saint John, N. B. Charlotet'n, P. E. I.

Morning Afternoon Morning Afternoon

Day of Month.	Event	Saint John, N. B.		Charlotet'n, P. E. I.	
		h. m.	h. m.	h. m.	h. m.
▲ 6th Sunday after Trinity.		8 53	9 26	8 17	8 50
2	9h. M. ♂ Gr. Hel. Lat. S.	9 55	10 24	9 19	9 48
3	1h. M. ☉ in Apogee. [Phila., 1808	10 51	11 19	10 15	10 43
4	First shot tower in America built in	11 46	...	11 10	11 37
5	Yr. 1312 of Mohammedan Era begins.	0 13	0 39	...	0 3
6	Battle of Sedgmoor, 1685. [1808.	1 6	1 31	0 30	0 55
7	Jos. Bonaparte made King of Spain,	1 58	2 23	1 22	1 47
▲ 7th Sunday after Trinity.		2 47	3 11	2 11	2 35
9	Holland united to France, 1810.	3 35	4 0	2 59	3 24
10	10h. A. ♄ ☐ ☉. [1856.	4 24	4 48	3 48	4 12
11	(12) Crimea evacuated by the allies,	5 12	5 37	4 36	5 1
12	2h. M. ♀ ♂ ♀. ♀ 0° 9' S.	6 4	6 34	5 28	5 58
13	Richard Cromwell died, 1712.	7 6	7 42	6 30	7 6
14	Masonic Lodges united, 1858.	8 16	8 51	7 40	8 15
▲ 8th Sunday after Trinity.		9 24	9 55	8 48	9 19
16	(15th) Chartist riots in Engl'd, 1839.	10 22	10 46	9 46	10 10
17	St. Alban, first English martyr.	11 9	11 30	10 33	10 54
18	Cholera in Europe, 1852. [1821.	11 50	...	11 14	11 32
19	George IV. crowned King of Engl'd,	0 8	0 25	11 49	...
20	4h. M. ♀ ♂ ♀. ♀ 0° 51' S.	0 43	1 00	0 7	0 24
21	Battle of Bull Run, 1861.	1 17	1 34	0 41	0 58
▲ 9th Sunday after Trinity.		1 50	2 7	1 14	1 31
23	Insurrection of Rob't Emmett, 1803.	2 24	2 39	1 48	2 3
24	7h. A. ♂ ♂ ☉. ♂ 5° 20' S.	2 55	3 13	2 19	2 37
25	First Wesleyan Conference, 1784.	3 33	3 52	2 57	3 16
26	10h. M. ♀ Gr. Hel. Lat. S.	4 13	4 35	3 37	3 59
27	Postal Conv'n bet'n France and U. S.	4 58	5 23	4 22	4 47
28	Lord Durham died, 1840.	5 52	6 26	5 16	5 50
▲ 10th Sunday after Trinity.		7 5	7 44	6 29	7 8
30	Niagara Susp'n Bridge opened, 1848.	8 25	9 7	7 49	8 31
31	Andrew Johnson died, 1875.	9 45	10 16	9 9	9 40

WARING, WHITE & CO.

ENGINEERS,

Deep Water Terminus of I. C. R., Lower Cove, St. John, N. B.

SIMPLEX ENGINES, MARINE  MILL MACHINERY,

Iron and Brass Castings.

PROMPT ATTENTION TO REPAIRS. CORRESPONDENCE SOLICITED.

Importer Teas and Liquors, Agent Celebrated Pelee Wines.

F

The New York Life has from Interest and
H. A. AUSTIN,

66		AUGUST begins on Wednesday.								1894.	
		d. h. m.		D. ♀ Souths		♂ Souths		☾ Souths			
●	New Moon,	1	8 00 M.								
☾	First Quarter,	8	5 41 M.	3	9 59 M.	4	45 M.	8	59 M.		
☾	Full Moon,	16	8 53 M.	10	10 8	4	28	8	38		
☾	Last Quarter,	24	1 16 M.	17	10 16	4	11	8	16		
●	New Moon,	30	3 40 A.	24	10 24	3	53	7	53		

☾ Apogee, 13d. 3h. A. | ☾ Perigee, 29d. 3h. M.

Day	W	SUN.				MOON.				
		Ris's.	Sets.	Declin.	Slw of Clk.	Rises.	Souths.	Declin.	Sets.	Place
1	Wd.	h. m. h. m.	°	m. s.	h. m.	h. m.	°	h. m.		
2	Th.	4 49 7 23	N 17 56	6 6 s	4 51 M	0 21	N 21 0	7 51 A	☽	
3	Fri.	4 51 7 22	17 40	6 2	6 17	1 19	15 5	8 21	☽	
4	Sat.	4 52 7 20	17 25	5 58	7 40	2 12	8 16	8 44	☽	
5	Sun.	4 54 7 18	17 9	5 53	8 56	3 0	N 1 15	9 4	☽	
6	Mo.	4 55 7 17	16 53	5 47	10 9	3 47	S 5 35	9 25	☽	
7	Tue.	4 56 7 15	16 36	5 41	11 21 M	4 32	11 55	9 43	☽	
8	Wd.	4 58 7 13	16 19	5 34	0 31 A	5 18	17 30	10 5	☽	
9	Th.	4 59 7 12	16 2	5 26	1 40	6 5	22 9	10 30	☽	
10	Fri.	5 1 7 10	15 45	5 18	2 50	6 56	25 38	11 2	☽	
11	Sat.	5 2 7 8	15 27	5 9	3 53	7 46	27 50	11 39	☽	
12	Sun.	5 4 7 6	15 9	5 0	4 50	8 38	28 35	Morn.	☽	
13	Mo.	5 5 7 4	14 51	4 50	5 38	9 30	27 56	0 26 M	☽	
14	Tue.	5 7 7 2	14 33	4 40	6 17	10 20	25 54	1 22	☽	
15	Wd.	5 8 7 1	14 15	4 29	6 47	11 7	22 40	2 23	☽	
16	Th.	5 9 6 59	13 57	4 17	7 11	11 53	18 26	3 27	☽	
17	Fri.	5 10 6 58	13 37	4 5	7 31	12 36	13 22	4 35	☽	
18	Sat.	5 11 6 57	13 19	3 52	7 49	13 17	7 44	5 41	☽	
19	Sun.	5 12 6 55	12 58	3 39	8 6	13 58	S 1 47	6 45	☽	
20	Mo.	5 13 6 54	12 39	2 25	8 23	14 39	N 4 24	7 50	☽	
21	Tue.	5 14 6 53	12 19	3 11	8 38	15 21	10 28	8 55	☽	
22	Wd.	5 14 6 52	11 59	2 57	9 0	16 7	16 14	10 4	☽	
23	Th.	5 15 6 50	11 39	2 42	9 26	16 57	21 21	11 14 M	☽	
24	Fri.	5 16 6 49	11 19	2 26	10 0	17 51	25 25	0 28 A	☽	
25	Sat.	5 17 6 47	10 58	2 10	10 44	18 51	28 0	1 42	☽	
26	Sun.	5 18 6 46	10 38	1 54	11 46	19 56	28 38	2 59	☽	
27	Mo.	5 19 6 44	10 17	1 38	Morn.	21 0	27 7	4 6	☽	
28	Tue.	5 21 6 42	9 56	1 20	0 57 M	22 2	23 32	5 3	☽	
29	Wd.	5 22 6 40	9 35	1 3	2 20	23 2	18 14	5 42	☽	
30	Th.	5 23 6 38	9 13	0 45	3 46	23 56	11 48	6 18	☽	
31	Fri.	5 24 6 36	8 52	0 28	5 7	6 45	☽	
		5 26 6 34	8 30	0 9	6 27	0 47	4 46	7 7	m	

McMILLAN'S BLANK BOOKS

ARE IN GREAT DEMAND.

The Best in the Market. Correspondence Solicited.

E. G. SCOVIL, 62 Union Street, St. John, N. B.,

Rents, etc., over Sixty-three Million Dollars—\$63,546,687.
 Manager for New Brunswick.

1894.		AUGUST has Thirty-one Days.				67
Day of Month.	HAWKER'S CATARRH CURE IS A POSITIVE CURE FOR Catarrh, Cold in the Head, Influenza, Catarrhal Headache, etc. PRICE ONLY 25c.	HIGH WATER, MEAN TIME, at				
		Saint John, N. B.		Charlottet'n, P. E. I.		
		Morning	Afternoon	Morning	Afternoon	
		h. m.	h. m.	h. m.	h. m.	
1	Slavery abolished British Em. 1834.	10 46	11 16	10 10	10 40	
2	Capt. Marryat, novelist, died, 1848.	11 43	11 7	11 31	
3	Earl Aberdeen born, 1847.	0 7	0 31	11 55	
4	Battle of Weissenburg, 1870.	0 55	1 18	0 19	0 42	
▲	11th Sunday after Trinity.	1 41	2 2	1 5	1 26	
6	10h. M. ♀ ♂ C. ♀ 4° 27' N.	2 24	2 45	1 48	2 9	
7	First Atlantic cable laid, 1858.	3 5	3 24	2 29	2 48	
8	Marshal Ney shot, 1815.	3 44	4 4	3 8	3 28	
9	5h. M. ♀ at greatest elon. 18° 56' W.	4 24	4 48	3 48	4 12	
10	Madagascar discovered, 1506.	5 13	5 40	4 37	5 4	
11	Battle of Lake Champlain, 1814.	6 12	6 51	5 36	6 15	
▲	12th Sunday after Trinity.	7 34	8 19	6 58	7 43	
13	Admiral Farragut died, 1870.	8 58	9 36	8 22	9 0	
14	10h. M. ♀ in ♀. Lord Clyde d. 1863.	10 8	10 33	9 32	9 57	
15	Noon ♀ in ♀. Assumption B. V. M.	10 56	11 17	10 20	10 41	
16	Gas first used in London streets, 1807.	11 36	11 52	11 0	11 16	
17	Franco-German war commenced, '70.	0 8	11 32	11 48	
18	Midnight ♀ in Perihelion.	0 24	0 39	0 3	
▲	13th Sunday after Trinity.	0 53	1 9	0 47	0 33	
20	Brit. Col. entered Confederation, 1871.	1 25	1 40	0 49	1 4	
21	Midnight ♂ ♂ C. ♂ 6° 53' S.	1 56	2 12	1 20	1 36	
22	Battle of Bosworth, 1485.	2 26	2 42	1 50	2 6	
23	Treaty of Prague, 1866.	2 58	3 16	2 22	2 40	
24	Massacre of St Bartholomew, 1572.	3 36	3 57	3 0	3 21	
25	M. Faraday died, 1867.	4 21	4 47	3 45	4 11	
▲	14th Sunday after Trinity.	5 18	5 54	4 42	5 18	
27	First public cable despatch, 1858.	6 37	7 28	6 1	6 52	
28	Leigh Hunt died, 1859.	8 17	9 3	7 41	8 27	
29	Beheading of St. John the Baptist.	9 43	10 14	9 7	9 38	
30	Admiral Sir John Ross died, 1856.	10 41	11 8	10 5	10 32	
31	John Bunyan died, 1688.	11 32	11 53	10 56	11 17	

MANKS & CO.
HATS AND FURS,
 57 KING STREET, ST. JOHN, N. B.
 All kinds of RAILWAY, SOCIETY and BAND Hats and Caps made to
 Order; also Gold and Silver Badges.
WHOLESALE. LOWEST PRICES. TRY US.
 Importer Teas and Liquors, Agent Celebrated Pelee Wines.

1894.
 Souths
 m.
 59M.
 38
 16
 53
 Place
 1A
 4
 5
 4
 3
 3
 5
 0
 2
 0
 9
 n.
 26M
 22
 23
 27
 35
 41
 45
 50
 55
 4
 14M
 28A
 42
 59
 6
 3
 42
 18
 45
 7
 m

OOKS
 D.
 ollected.

The New York Life has paid in Death Claims over
H. A. AUSTIN,

68		SEPTEMBER begins on Saturday.					1894.				
		d. h. m.			D. ♀ Souths	♂ Souths	♂ Souths				
					h. m.	h. m.	h. m.	h. m.			
☉	First Quarter,.....	6 8 39 A.			3 10 34 M.	3 23 M.	7 21 M.				
☾	Full Moon,	14 11 57			10 10 41	2 59	6 57				
☾	Last Quarter,	22 8 8 M.			17 10 46	2 32	6 33				
☾	New Moon,	29 1 20			24 10 51	2 2	6 9				
		☾ Apogee, 10d. 4h. M.			☾ Perigee, 26d. 2h. M.						
Day	Dy W	SUN.					MOON.				
		Ris'a.	Sets.	Declin.	Fst. of Clk	Rises.	Souths.	Declin.	Sets.	Place	
		h. m.	h. m.	°	m. s.	h. m.	h. m.	°	h. m.		
1	Sat.	5 28 6	32	N 8 8	0 10 F	7 45 M	1 35	S 2 21	7 25 A	m	
2	Sun.	5 29 6	30	7 46	0 29	8 58	2 22	9 9	7 46	m	
3	Mo.	5 30 6	28	7 24	0 49	10 13	3 9	15 17	8 5	m	
4	Tue.	5 31 6	27	7 1	1 8	11 24 M	3 57	20 30	8 30	m	
5	Wd.	5 32 6	25	6 40	1 28	0 35 A	4 47	24 33	8 59	m	
6	Th.	5 33 6	23	6 17	1 48	1 42	5 39	27 18	9 36	m	
7	Fri.	5 34 6	22	5 55	2 8	2 42	6 32	28 36	10 22	m	
8	Sat.	5 35 6	20	5 32	2 28	3 34	7 24	28 25	11 14	m	
9	Sun.	5 35 6	19	5 9	2 49	4 18	8 15	28 53	Morn.	m	
10	Mo.	5 37 6	17	4 47	3 10	4 49	9 3	24 0	0 12 M	m	
11	Tue.	5 38 6	15	4 24	3 30	5 14	9 49	20 6	1 17	m	
12	Wd.	5 40 6	12	4 1	3 52	5 36	10 34	15 15	2 24	m	
13	Th.	5 41 6	10	3 38	4 13	5 57	11 16	9 46	3 32	m	
14	Fri.	5 42 6	9	3 15	4 34	6 12	11 56	S 3 48	4 35	m	
15	Sat.	5 43 6	7	2 52	4 55	6 28	12 38	N 2 24	5 40	m	
16	Sun.	5 45 6	5	2 29	5 16	6 47	13 21	8 37	6 48	m	
17	Mo.	5 46 6	2	2 5	5 38	7 6	14 6	14 36	7 55	m	
18	Tue.	5 47 6	0	1 42	5 59	7 29	14 54	19 59	9 6	m	
19	Wd.	5 48 5	59	1 19	6 21	7 59	15 47	24 23	10 19	m	
20	Th.	5 49 5	58	0 56	6 43	8 39	16 44	27 26	11 35 M	m	
21	Fri.	5 50 5	56	0 32	7 3	9 30	17 45	28 42	0 49 A	m	
22	Sat.	5 52 5	53	N 0 9	7 24	10 41	18 49	27 58	1 59	m	
23	Sun.	5 53 5	52	S 0 14	7 45	Mid'ght	19 52	25 14	2 57	m	
24	Mo.	5 54 5	50	0 37	8 5	Morn.	20 50	20 43	3 44	m	
25	Tue.	5 55 5	47	1 1	8 26	1 20 M	21 43	14 54	4 20	m	
26	Wd.	5 56 5	45	1 24	8 46	2 41	22 35	8 12	4 45	m	
27	Th.	5 57 5	43	1 47	9 6	4 3	23 24	N 1 8	5 7	m	
28	Fri.	5 58 5	41	2 11	9 27	5 50	5 28	m	
29	Sat.	6 0 5	39	2 34	9 46	6 35	0 11	S 5 50	5 47	m	
30	Sun.	6 2 5	38	2 58	10 6	7 48	0 58	12 25	6 8	m	

McMillan's PEN Department

← CONTAINS →

GOODS FROM ALL MAKERS.

E. G. SCOVIL, 62 Union Street, St. John, N. B.

**Sixty-two Million Dollars.
Manager for New Brunswick.**

1894.

SEPTEMBER has Thirty Days.

69

Day of Month.	IF YOUR HEAD ACHES — TRY — HAWKER'S LIVER PILLS! — THEY CURE —	HIGH WATER, Mean Time, at			
		Saint John, N. B.		Charlottet'n, P. E. I.	
		Morning	Afternoon	Morning	Afternoon
		h. m.	h. m.	h. m.	h. m.
1	St. Giles.	0 14	11 38	Mid.
▲	15th Sunday after Trinity.	0 36	0 56	0 20
3	3h. M. ♂ Sup. ☉ ☽.	1 15	1 34	0 39	0 58
4	French Republic proclaimed, 1870.	1 53	2 13	1 17	1 37
5	Malta taken by British troops, 1800.	2 31	2 47	1 55	2 11
6	Bishop Stanley of Norwich d., 1849.	3 4	3 23	2 28	2 47
7	Allies sailed for the Crimea, 1854.	3 43	4 4	3 7	3 28
8	8h. M. ♀ ☐ ☽.	4 27	4 55	3 51	4 19
▲	16th Sunday after Trinity.	5 27	6 8	4 51	5 32
10	Gold discovered in California, 1847.	6 58	7 48	6 22	7 12
11	Battle of Flodden, 1513.	8 31	9 13	7 55	8 37
12	Frontenac, Governor of Canada, 1672.	9 46	10 11	9 10	9 35
13	French defeated at Quebec, 1759.	10 32	10 51	9 56	10 15
14	☾ eclipsed. Invis. at St. John.	11 10	11 27	10 34	10 51
15	Noon. ♂ stationary.	11 41	11 56	11 5	11 20
▲	17th Sunday after Trinity.	0 9	11 33	11 47
17	8h. A. ♀ in Perihelion.	0 23	0 38	0 2
18	1h. A. ♂ ☿ ☾.	0 52	1 8	0 16	0 32
19	President Garfield died, 1881.	1 25	1 41	0 49	1 5
20	Battle of the Alma, 1854.	1 57	2 12	1 21	1 36
21	Sir Walter Scott died, 1832.	2 30	2 47	1 54	2 11
22	9h. A. ☽ enters ♄. Autumn begins.	3 7	3 32	2 31	2 56
▲	18th Sunday after Trinity.	3 58	4 25	3 22	3 49
24	Edward Stanhope born, 1840.	5 0	5 44	4 24	5 8
25	Siege of Paris commenced, 1870.	6 35	7 29	5 59	6 53
26	Lucknow relieved, 1857.	8 19	9 0	7 43	8 24
27	9h. A. ♀ ☿ ☾.	9 36	10 3	9 0	9 27
28	☽ eclipsed. Invis. at St. John.	10 28	10 50	9 52	10 14
29	St. Michael. Michaelmas day.	11 11	11 31	10 35	10 55
▲	19th Sunday after Trinity.	11 49	11 13	11 32

SCAT



Ter the good news far and near, Barnes & Murray, 17 Charlotte St., are veritable bargain givers. If you need anything in the way of DRY GOODS, put them on your shopping list as the best and cheapest place to purchase at. : : : : :

Remnants of all kinds at Cut-in-two Prices.
Patterns furnished. Strictly one price.

BARNES & MURRAY.

Importer Teas and Liquors, Agent Celebrated Pelee Wines.

1894.
Souths
h. m.
7 21 M.
6 57
6 33
6 9

s. Place
n.
25 A
46
5
30
59
36
22
14
ru.
12 M
17
24
32
35
40
48
55
6
19
35 M
49 A
59
57
44
20
45
7
28
47
8

ment
ERS.

The New York Life issues the Best Policy in the
H. A. AUSTIN,

70

OCTOBER begins on Monday.

1894.

	d.	h.	m.	D. ♀ Souths		♂ Souths		☾ Souths						
				h.	m.	h.	m.	h.	m.					
☾ First Quarter,.....	6	2	37	A.	3	10	57	M.	1	20	M.	5	37	M.
☾ Full Moon,.....	14	2	17		10	11	2		0	45		5	10	
☾ Last Quarter,.....	21	2	32		17	11	6		0	9		4	44	
● New Moon,.....	28	1	33		24	11	11		11	27	A.	4	17	

☾ Apogee, 7d. 10h. A. | ☾ Perigee, 22d. 9h. M.

Day	M	D'y	SUN.				MOON.					Place								
			Ris's.	Sets.	Declin.	Fst. of Olk.	Rises.	Souths.	Declin.	Sets.	Place									
1	Mo.	6	3	5	36 ^s	3	21	10	24 ^F	9	3	M	1	47	s	18	10	6	31 ^A	
2	Tue.	6	4	5	35	3	44	10	43	10	17		2	37		22	54	6	57	
3	Wd.	6	5	5	33	4	7	11	2	11	26		3	29		26	18	7	32	
4	Th.	6	7	5	31	4	30	11	20	0	29 ^A		4	21		28	14	8	13	
5	Fri.	6	8	5	29	4	54	11	38	1	30		5	15		28	42	9	0	
6	Sat.	6	9	5	27	5	17	11	56	2	15		6	7		27	40	9	59	
7	Sun.	6	10	5	26	5	40	12	13	2	48		6	57		25	16	11	6	
8	Mo.	6	11	5	24	6	3	12	30	3	18		7	43		21	46	Morn.		
9	Tue.	6	13	5	22	6	25	12	46	3	39		8	28		17	16	0	8 ^M	
10	Wd.	6	14	5	20	6	48	13	2	4	0		9	11		12	3	1	17	
11	Th.	6	16	5	18	7	11	13	17	4	16		9	52		6	14	2	22	
12	Fri.	6	17	5	16	7	34	13	32	4	34		10	34		s	0	3	28	
13	Sat.	6	18	5	14	7	56	13	47	4	52		11	16		N	6	14	4	34
14	Sun.	6	19	5	13	8	18	14	1	5	12		12	2		12	27	5	40	
15	Mo.	6	20	5	11	8	40	14	14	5	33		12	49		18	10	6	52	
16	Tue.	6	21	5	10	9	3	14	27	6	1		13	41		23	2	8	5	
17	Wd.	6	23	5	8	9	25	14	39	6	39		14	39		26	37	9	21	
18	Th.	6	25	5	6	9	46	14	51	7	31		15	41		28	28	10	39	
19	Fri.	6	26	5	4	10	8	15	2	8	33		16	43		28	21	11	51 ^M	
20	Sat.	6	28	5	2	10	30	15	12	9	47		17	45		26	14	0	53 ^A	
21	Sun.	6	29	5	0	10	51	15	22	11	6		18	43		22	20	1	43	
22	Mo.	6	31	4	59	11	13	15	31	Morn.			19	38		17	2	2	20	
23	Tue.	6	32	4	58	11	34	15	39	0	27 ^M		20	29		10	46	2	49	
24	Wd.	6	33	4	57	11	55	15	47	1	44		21	16		N	4	04	3	14
25	Th.	6	34	4	56	12	15	15	54	3	0		22	2		S	2	50	3	32
26	Fri.	6	35	4	54	12	36	16	0	4	14		22	48		9	31	3	50	
27	Sat.	6	37	4	52	12	56	16	6	5	26		23	36		15	37	4	10	
28	Sun.	6	38	4	50	13	17	16	9	6	40		4	32	
29	Mo.	6	40	4	48	13	37	16	13	7	55		0	25		20	49	4	55	
30	Tue.	6	42	4	46	13	58	16	16	9	7		1	17		24	51	5	27	
31	Wd.	6	43	4	45	14	15	16	18	10	15		2	10		27	29	6	5	

McMILLAN'S LIQUID SLATING!

A Superior Article for Blackboard Surfaces.

SCHOOL TRUSTEES WILL PLEASE SEND for CIRCULAR.

98 Prince William Street, St. John, N. B.

E. G. SCOVL, 62 Union Street, St. John, N. B.,

**World—their New Accumulation Policy.
Manager for New Brunswick.**

1894.
Souths
h. m.
5 37M.
5 10
4 44
4 17
ets.
Place
m.
31 A
57
32
13
0
59
6
orn.
8M
17
22
28
34
40
52
5
21
39
51M
53 A
43
20
49
14
32
50
10
32
55
27
5

1894.

OCTOBER has Thirty-one Days.

71

Day of Month.	TRY HAWKER'S TOLU AND CHERRY BALSAM FOR THAT COUGH. ————— IT CURES! —————	HIGH WATER, Mean Time, at			
		Saint John, N. B.		Charlottet'n, P. E. I.	
		Morning	Afternoon	Morning	Afternoon
		h. m.	h. m.	h. m.	h. m.
1	Year 5655 of Jewish era begins.	0 8	0 23	11 52
2	Midnight ♀ in Aphelion.	0 46	1 3	0 10	0 27
3	Treaty of Limerick, 1691.	1 21	1 38	0 45	1 2
4	(5th) Battle of Thames, 1813.	1 57	2 14	1 21	1 38
5	Offenbach, composer, died, 1880.	2 30	2 44	1 54	2 8
6	Peace proc. bet. G. B. & U. S. 1783.	3 7	3 29	2 31	2 53
▲	20th Sunday after Trinity.	3 52	4 20	3 16	3 44
8	Great fire of Chicago, 1871.	4 55	5 32	4 19	4 56
9	Midnight ♀ greatest Hel. Lat. N.	6 17	7 9	5 41	6 33
10	Father Mathew born, 1790.	7 54	8 35	7 18	7 59
11	Battle of Camperdown, 1798.	9 6	9 34	8 30	8 58
12	Columbus discovered America, 1492.	9 57	10 15	9 21	9 39
13	Hon. Edward Blake born, 1833.	10 32	10 49	9 56	10 13
▲	21st Sunday after Trinity.	11 5	11 21	10 29	10 45
15	9h. M. ♂♂ ☾.	11 36	11 50	11 0	11 14
16	Cape Breton & N. S. re-united, 1820.	0 5	11 29	11 46
17	Fall of Cardinal Wolsey, 1529.	0 22	0 39	0 3
18	Lord Palmerston died, 1865.	0 55	1 13	0 19	0 37
19	4h. M. ♀ at greatest elon.	1 31	1 51	0 55	1 15
20	1h. M. ♀♂ ☾.	2 10	2 30	1 34	1 54
▲	22nd Sunday after Trinity.	2 54	3 20	2 18	2 44
22	9h. M. ♀ greatest Hel. Lat. S.	3 49	4 23	3 13	3 47
23	Sir Michael Hicks-Beach born, 1837.	5 2	5 48	4 26	5 12
24	8h. M. ♀ stationary.	6 37	7 25	6 1	6 49
25	Battle of Balaklava, 1854.	8 6	8 43	7 30	8 7
26	Count Von Moltke born, 1800.	9 14	9 40	8 38	9 4
27	Capitulation of Metz, 1870.	10 3	10 25	9 27	9 49
▲	23rd Sunday after Trinity.	10 45	11 4	10 9	10 28
29	St. Simon and St. Jude.	11 24	11 43	10 48	11 7
30	Noon ♀♂ ♀. ♀ 1° 7' S.	0 1	11 25	11 44
31	Hallowmas Eve.	0 20	0 37	0 1

PRINTING

ALL KINDS OF

BOOK, JOB, & FANCY PRINTING,

EXECUTED NEATLY AND WITH DESPATCH, AT

J. & A. McMILLAN'S,

98 PRINCE WILLIAM STREET.

Importer Teas and Liquors, Agent Celebrated Pelee Wines.

The New York Life Insurance Company
H. A. AUSTIN,

72		NOVEMBER begins on Thursday.										1894.		
		d. h. m.				D.	♀ Souths	♂ Souths	♁ Souths					
							h. m.	h. m.	h. m.					
☉	First Quarter,.....	5	10	52	M.	3	11 18	M.	10 36	A.	3	37	M.	
☾	Full Moon,.....	13	3	25		10	11 25		10	3	3	8		
☽	Last Quarter,.....	19	9	44	A.	17	11 33		9	32	2	39		
☾	New Moon,.....	27	4	30	M.	24	11 41		9	4	2	8		
☾ Apogee, 4d. 6h. A. ☽ Perigee, 16d. 4h. A.														
Day	W	SUN.					MOON.					Place		
	D'y	Ris's.	Sets.	Declin.	Fst. of Clk.	Rises.	Souths.	Declin.	Sets.					
1	Th.	h. m.	h. m.	°	m. s.	h. m.	h. m.	°	h. m.					
2	Fri.	6 44	4 44	S 14 34	16 18	F 11 12	M 3 2	S 28 34	h. m.	6 52	A	☾		
3	Sat.	6 46	4 42	14 53	16 19	0 3	A 3 55	28 9	7 47			☾		
4	Sun.	6 47	4 40	15 12	16 19	0 45	4 47	26 18	8 49			☾		
5	Mo.	6 49	4 39	15 31	16 18	1 17	5 37	23 14	9 57			☾		
6	Tue.	6 50	4 38	15 49	16 17	1 43	6 22	19 11	11 1			☾		
7	Wed.	6 51	4 37	16 7	16 14	2 3	7 5	14 15	Morn.			☾		
8	Th.	6 53	4 35	16 25	16 11	2 22	7 46	8 45	0 7	M	☾	☾		
9	Fri.	6 54	4 34	16 42	16 7	2 38	8 27	S 2 46	1 10			☾		
10	Sat.	6 55	4 33	17 0	16 1	2 55	9 9	N 3 26	2 16			☾		
11	Sun.	6 57	4 32	17 16	15 56	3 12	9 52	9 42	3 23			☾		
12	Mo.	6 58	4 31	17 33	15 49	3 33	10 39	15 43	4 32			☾		
13	Tue.	6 59	4 30	17 49	15 41	4 0	11 30	21 4	5 45			☾		
14	Wed.	7 0	4 29	18 5	15 33	4 35	12 27	25 18	7 0			☾		
15	Th.	7 2	4 28	18 21	15 24	5 20	13 28	27 53	8 19			☾		
16	Fri.	7 3	4 27	18 37	15 14	6 22	14 32	28 29	9 36			☾		
17	Sat.	7 4	4 26	18 52	15 2	7 35	15 38	26 57	10 42			☾		
18	Sun.	7 5	4 25	19 6	14 50	8 56	16 39	23 30	11 41	M	☾	☾		
19	Mo.	7 7	4 24	19 20	14 38	10 16	17 34	18 32	0 22	A	☾	☾		
20	Tue.	7 8	4 23	19 34	14 24	11 36	18 27	12 34	0 52			☾		
21	Wed.	7 9	4 22	19 48	14 10	Morn.	19 14	N 6 4	1 18			☾		
22	Th.	7 11	4 21	20 1	13 55	0 50	M 20 00	S 0 40	1 38			☾		
23	Fri.	7 12	4 20	20 14	13 40	2 2	20 44	7 16	1 58			☾		
24	Sat.	7 13	4 19	20 27	13 23	3 12	21 30	13 27	2 16			☾		
25	Sun.	7 15	4 18	20 39	13 5	4 25	22 17	18 53	2 35			☾		
26	Mo.	7 16	4 17	20 51	12 47	5 38	23 7	23 19	2 56			☾		
27	Tue.	7 18	4 16	21 2	12 28	6 47	23 59	26 30	3 27			☾		
28	Wed.	7 19	4 14	21 13	12 8	7 59	3 59			☾		
29	Th.	7 21	4 13	21 24	11 48	9 1	0 53	28 12	4 45			☾		
30	Fri.	7 22	4 12	21 34	11 27	9 55	1 47	28 21	5 39			☾		
31	Sat.	7 24	4 11	21 44	11 5	10 43	2 40	27 2	6 37			☾		

Legal Printing.



Law Cases, Factums, Blanks, Etc.

PROMPTNESS AND ACCURACY GUARANTEED.

J. & A. McMILLAN, - - St. John, N. B.

E. G. SCOVIL, 62 Union Street, St. John, N. B.,

Lends Money on their Policies at 5 Per Cent.
Manager for New Brunswick.

1894. **NOVEMBER** has Thirty Days. 73

Day of Month.	HAWKER'S <small>Nerve and Stomach</small> TONIC Makes weak nerves strong. Restores the bloom of health. 50c. A BOTTLE. 6 BOTTLES, \$2.50	HIGH WATER, Mean Time, at			
		Saint John, N. B.		Charlottet'n, P. E. I.	
		Morning	Afternoon	Morning	Afternoon
1 All Saints Day.		h. m.	h. m.	h. m.	h. m.
2 Insurrection in Lower Canada, 1838.		0 54	1 13	0 18	0 37
3 St. Winifred. King Wm. III b., 1650.		1 31	1 48	0 55	1 12
4 24th Sunday after Trinity.		2 6	2 23	1 30	1 47
5 Gunpowder plot, 1605.		2 43	3 4	2 7	2 28
6 First Dominion Parliament, 1867.		3 27	3 54	2 51	3 18
7 Battle of Tippecanoe, 1811.		4 21	4 55	3 45	4 19
8 John Milton died, 1674.		5 32	6 12	4 56	5 36
9 Prince of Wales born, 1841.		6 56	7 34	6 20	6 58
10 Transit of ♀ across ☉'s disc.		8 7	8 37	7 31	8 1
11 25th Sunday after Trinity.		9 5	9 25	8 29	8 52
12 Moon. ♀ ☉ ♀.		9 48	10 6	9 12	9 30
13 St. Brice.		10 23	10 42	9 57	10 6
14 Mid. ♀ in Perihelion.		11 0	11 18	10 24	10 42
15 St. Machutus.		11 37	11 56	11 1	11 20
16 6h. M. ♀ ☉ C.		0 15	11 39	11 59
17 Suez Canal opened, 1869.		0 35	0 55	0 19
18 26th Sunday after Trinity.		1 18	1 41	0 42	1 5
19 DeLesseps born, 1805.		2 4	2 28	1 28	1 52
20 St. Edmund. Tobacco disc'ed, 1492.		2 53	3 22	2 17	2 46
21 Princess Royal born, 1840.		3 52	4 25	3 16	3 49
22 10h. A. ♂ stationary.		5 1	5 38	4 25	5 2
23 St. Clement. Sir John Bowring died,		6 16	6 58	5 40	6 22
24 7h. A. ♀ ☉ C. [1872.		7 33	8 5	6 57	7 29
25 27th Sunday after Trinity.		8 36	9 6	8 0	8 30
26 5h. A. ♂ in ♀.		9 32	9 55	8 56	9 19
27 Frontenac died at Quebec, 1698.		10 19	10 40	9 43	10 4
28 Washington Irving died, 1859.		11 2	11 22	10 26	10 46
29 Cardinal Wolsey died, 1530.		11 41	11 5	11 25
30 St. Andrew.		0 1	0 19	11 43
		0 37	0 56	0 1	0 20

BLANK BOOKS.

Regular Kinds and Sizes always in Stock.

SPECIAL PATTERNS PROMPTLY MADE TO ORDER.

J. & A. McMILLAN, - - St. John, N. B.

Importer Teas and Liquors, Agent Celebrated Pelee Wines.

The New York Life Insurance Company's
H. A. AUSTIN,

74		DECEMBER begins on Saturday.										1894.		
		d. h. m.					D. ♀ Souths		♂ Souths		♁ Souths			
							h. m.		h. m.		h. m.			
☾	First Quarter,	5 7 51 M.					3 11 53 M.		8 32 A.		1 29 M.			
☾	Full Moon,	12 3 22 A.					10 0 3 A.		8 9		0 58			
☾	Last Quarter,	19 6 51 M.					17 0 14		7 48		0 27			
☾	New Moon,	26 9 56 A.					24 0 25		7 28		11 50 A.			
		☾ Perigee, 14d. 11h. M.					☾ Apogee, 30d. 8h. M.							
Day	Dy	SUN.					MOON.							
		Ris.	Sets.	Declin.	Fast-Slow	Rises.	Souths.	Declin.	Sets.	Place				
		h. m.	h. m.	h. m.	m. s.	h. m.	h. m.	h. m.	h. m.	h. m.				
1	Sat.	7 26	4 10	s 21 53	10 41 F	11 17 M	3 29	s 24 23	7 41 A					
2	Sun.	7 27	4 10	22 1	10 18	11 46	4 16	20 41	8 46					
3	Mo.	7 28	4 10	22 10	9 55	0 8 A	4 59	16 7	9 52					
4	Tue.	7 29	4 11	22 19	9 30	0 26	5 41	10 55	10 56					
5	Wd.	7 30	4 11	22 26	9 5	0 41	6 21	s 5 14	Morn.					
6	Th.	7 31	4 12	22 34	8 40	0 58	7 1	N 0 47	0 1 M					
7	Fri.	7 32	4 12	22 40	8 14	1 15	7 43	6 54	1 4					
8	Sat.	7 33	4 12	22 47	7 48	1 34	8 27	12 58	2 11					
9	Sun.	7 33	4 12	22 53	7 21	1 57	9 16	18 36	3 20					
10	Mo.	7 34	4 13	22 58	6 54	2 27	10 9	23 23	4 35					
11	Tue.	7 35	4 13	23 3	6 26	3 9	11 11	26 50	5 51					
12	Wd.	7 35	4 13	23 8	5 58	4 4	12 14	28 23	7 13					
13	Th.	7 36	4 13	23 12	5 30	5 17	13 22	27 45	8 24					
14	Fri.	7 37	4 14	23 15	5 1	6 37	14 27	24 53	9 27					
15	Sat.	7 37	4 14	23 18	4 33	8 1	15 26	20 15	10 17					
16	Sun.	7 38	4 14	23 21	4 3	9 21	16 21	14 25	10 51					
17	Mo.	7 39	4 14	23 23	3 34	10 39	17 11	7 54	11 21					
18	Tue.	7 39	4 14	23 25	3 4	11 53	17 57	N 1 6	11 43 M					
19	Wd.	7 40	4 15	23 26	2 35	Morn.	18 43	s 5 32	0 1 A					
20	Th.	7 41	4 15	23 27	2 5	1 5 M	19 28	11 50	0 21					
21	Fri.	7 42	4 15	23 27	1 35	2 16	20 14	17 23	0 40					
22	Sat.	7 42	4 16	23 27	1 5	3 26	21 3	22 6	1 2					
23	Sun.	7 42	4 17	23 26	0 35	4 38	21 54	25 37	1 28					
24	Mo.	7 43	4 17	23 25	0 5 F	5 47	22 46	27 46	2 1					
25	Tue.	7 43	4 18	23 24	0 25 S	6 53	23 40	28 26	2 39					
26	Wd.	7 43	4 19	23 22	0 55	7 50	3 30					
27	Th.	7 44	4 19	23 19	1 24	8 39	0 33	27 35	4 27					
28	Fri.	7 44	4 20	23 16	1 54	9 17	1 24	25 23	5 31					
29	Sat.	7 44	4 20	23 13	2 24	9 46	2 11	22 0	6 36					
30	Sun.	7 45	4 21	23 9	2 53	10 10	2 56	17 41	7 42					
31	Mo.	7 45	4 21	23 5	3 22	10 30	3 38	12 42	8 46					

PRINTING!
 Book, Job and Fancy Printing,
 AT J. & A. McMILLAN'S, ST. JOHN.
 E. G. SCOVIL, 62 Union Street, St. John, N. B.,

Accumulation Policy is Free from all Restrictions.
 Manager for New Brunswick.

1894.
 Souths
 h. m.
 1 29M.
 0 58
 0 27
 11 50 A.
 d. 8h. M.

1894.		DECEMBER has Thirty-one Days.		75			
Day of Month.	HAWKER'S CATARRH CURE IS A POSITIVE CURE FOR Catarrh, Cold in the Head, Influenza, Catarrhal Headache, etc. PRICE ONLY 25c.	HIGH WATER, Mean Time, at					
		Saint John, N. B.		Charlottet'n, P. E. I.			
		Morning	Afternoon	Morning	Afternoon		
		h. m.	h. m.	h. m.	h. m.		
1	Princess of Wales born, 1844.	1 16	1 35	0 40	0 59		
A	1st Sunday in Advent.	1 52	2 10	1 16	1 34		
3	Chief Justice Coleridge born, 1820.	2 28	2 48	1 52	2 12		
4	Carlyle born, 1795.	3 9	3 32	2 33	2 56		
5	1h. M. ♀ in ☿.	3 55	4 20	3 19	3 44		
6	8h. M. ♀ ☿ ☽.	4 45	5 14	4 9	4 38		
7	Marshal Ney shot, 1815.	5 43	6 14	5 7	5 38		
8	2h. A. ♂ ☿ ☽.	6 49	7 22	6 13	6 46		
A	2nd Sunday in Advent.	7 53	8 22	7 17	7 46		
10	Royal Academy, London, inst'd, 1768.	8 49	9 16	8 13	8 40		
11	Charles Wesley born, 1757.	9 41	10 4	9 5	9 28		
12	Cromwell declared Protector, 1653.	10 27	10 50	9 51	10 14		
13	11h. M. ♀ ☿ ☽. ♀ 5° 14' S.	11 15	11 38	10 39	11 2		
14	Council of Trent opened, 1545.	0 1	11 25	11 49		
15	Prince Albert died, 1861.	0 25	0 49	0 13		
A	3rd Sunday in Advent.	1 12	1 37	0 36	1 1		
17	First Parliament of Lower Canada	2 4	2 29	1 28	1 53		
18	6h. A. ♀ in ☿ [met, 1792.]	2 54	3 21	2 18	2 45		
19	Battle of Niagara, 1813.	3 49	4 16	3 13	3 40		
20	(21st) 4h. A. ☽ ☿. Winter begins.	4 45	5 12	4 9	4 36		
21	St. Thomas.	5 41	6 12	5 5	5 36		
22	Marian Evans (Geo. Eliot) died, 1880.	6 45	7 19	6 9	6 43		
A	4th Sunday in Advent.	7 52	8 24	7 16	7 48		
24	Peace of Ghent, 1814.	8 57	9 27	8 21	8 51		
25	Christmas Day.	9 56	10 22	9 20	9 46		
26	St. Stephen.	10 46	11 10	10 10	10 34		
27	St. John, Evangelist.	11 32	11 51	10 56	11 15		
28	Innocents' Day.	0 10	11 34	11 53		
29	William Ewart Gladstone born, 1809.	0 29	0 47	0 11		
A	Sunday after Christmas.	1 4	1 22	0 28	0 46		
31	Americans defeated at Quebec, 1776.	1 41	1 58	1 5	1 22		

ets. Place
 m.
 41A
 46
 52
 56
 orn.
 1M
 4
 11
 20
 35
 51
 13
 24
 27
 17
 51
 21
 43M
 1A
 21
 40
 2
 28
 1
 39
 30
 27
 31
 36
 42
 46

LATEST STYLES OF
STATIONERY

ALWAYS IN STOCK.

J. & A. McMILLAN,

98 Prince William Street, St. John, N. B.

Importer Teas and Liquors, Agent Celebrated Pelee Wines.

nting,

J. H. CONNOLLEY, Photographer, 75 Charlotte Street, Corner King, St. John.

Monuments, Grave Stones, &c.

JOHN S. SEATON,

Marble, Freestone, Granite & Soapstone Works,

74 CHARLOTTE STREET, NRAR PRINCESSES, ST. JOHN, N. B.

CONSTANTLY ON HAND

Monuments in Red & Grey Granite,

ITALIAN & AMERICAN MARBLE TABLETS & GRAVE STONES.

All of the Latest Designs and Finest Workmanship, and at Lowest Prices.

The Royal Family.

Her Majesty VICTORIA. By the Grace of God, of the United Kingdom of Great Britain and Ireland, Queen, Defender of the Faith, Empress of India (in India, Kaiser-i-Hind), born 24th May 1819; succeeded to the Throne 20th June 1837, on the death of her uncle, King William IV; crowned 28th June 1838, and married 10th February 1840, to his late Royal Highness Francis ALBERT Augustus Charles Emmanuel, Prince Consort, Duke of Saxony, Prince of Coburg and Gotha, who was born 26th August, 1819; died 14th December 1861. Her Majesty has issue:

1. Her Royal Highness VICTORIA Adelaide Mary Louisa, Princess Royal, born 21st November 1840; married 25th January 1858 to his Imperial Highness the Crown Prince of Germany (born Oct. 18, 1831, died Jan. 15, 1889), and has had issue—Frederick William Victor Albert (reigning Emperor of Germany), born January 27, 1859; V. E. A. Charlotte, born 24th July 1860, married 18th Feb. 1878 to Hered, Prince of Saxe Meiningen, and has issue; Albert William Henry, born 14th August 1862; Sigismund, born 15th Sept. 1864, died 18th June 1866; Frederika, born 12th April 1866; Waldemar, born 10th Feb. 1868, died 27th March 1879; Sophia Dorothea, born 14th June 1870; and Murgaret Beatrice, born 22nd April, 1872.

2. His Royal Highness ALBERT Edward, Prince of Wales, Duke of Saxony, Cornwall, and Rothesay, Earl of Dublin, etc., born 9th Nov. 1841; married 10th March 1863 to the Princess Alexandra Caroline Mary Charlotte Louisa Julia (born 1st Dec. 1844), eldest daughter of the King of Denmark, and has issue—Albert Victor Christian Edward, born 8th Jan. 1864, died January 15,

E. G. SCOVIL, 62 Union Street, St. John, N. B.,

75 Charlotte Street, St. John, N. B., CONNOLLEY'S PHOTOGRAPHIC STUDIO.

1892; George Frederick Ernest Albert, born 3rd June 1865, married July 6, 1893, to Princess Victoria Mary of Teck; Louise Victoria Alexandra Dagnar, born 20th Feb. 1867, married July 27, 1889, to the Duke of Fyfe; Victoria Alexandra Olga Mary, born 6th July 1868; Maud Charlotte Mary Victoria, born Nov. 26, 1869; and Alexander J. C. A., born April 6, died April 7, 1871.

3. Her Royal Highness ALICE Maud Mary, born 25th April 1843; died 14th December 1878; married 1st July 1862, to his Royal Highness Louis IV., Grand Duke of Hesse Darmstadt; and has left issue—Victoria Alberta E. M. M., born 5th April 1863; married 30th April 1884 to Prince Louis of Battenburg, R. N.; Elizabeth A. Louise Alice, born 1st November 1864; married 15th June 1884 to Grand Duke Serge of Russia; Irene Marie Louise, born 11th July 1866; Ernest Louis, born 25th November 1868; Frederick Wm., born 7th October 1870, died 29th June 1873; Victoria A. H. L. B., born 6th June 1872; Mary Victoria, born 24th May 1874, died 15th Nov., 1878.

4. His Royal Highness ALFRED Ernest Albert, Duke of Edinburgh, born 6th August 1844; Rear-Admiral Royal Navy, 30th December 1878; 23rd August 1893, Duke of Saxe-Coburg and Saxe-Gotha; married 23rd January 1874, to the Grand Duchess Marie of Russia, and has issue—Alfred Alexander Wm. Ernest Albert, born 15th October 1874; Marie A. V., born 29th Oct. 1875; Victoria Meita, born 25th November 1876; Alexandra Louise Olga Victoria, born 1st September 1878; Beatrice, born 20th April 1884.

5. Her Royal Highness HELENA Augusta Victoria, born 25th May 1846; married 5th July 1866 to Prince Frederick Christian Charles Augustus, of Schleswig-Holstein-Sonderburg-Augustenburg, and has issue—Victor, born 14th April 1867; Albert John, born 26th February 1869; Victoria Louisa, born 3rd May 1870; Louise Augusta, born 12th August 1872; and Harold, born 12th May, died 20th May, 1876.

6. Her Royal Highness LOUISE Caroline Alberta, born 18th March 1848; married 21st March, 1871, to John, Marquis of Lorne, Kt.

7. His Royal Highness ARTHUR William Patrick Albert, Duke of Connaught, born 1st May 1850; Major Genl., Col. of Scots Guards, Col.-in-Chief Rifle Brigade; married March 13th 1879, to the Princess Louise Marguerite, third daughter of Prince Frederick Charles of Prussia, and has issue—Margaret Victoria Augusta C. N., born 15th Jany. 1882; Arthur F. P. A., born 13th January, 1883; Victoria Patricia A. G., born 17th March, 1886.

8. His Royal Highness LEOPOLD George Duncan Albert, Duke of Albany, K. G., born 7th April 1853; married April 27th 1882, to the Princess Helen Frederica Augusta of Waldeck-Pyrmont, fourth daughter of George Victor, Sovereign Prince of Waldeck-Pyrmont; died 28 March, 1884, his issue being Alice Mary, born 25th February, 1883; Leopold C. E. G., Duke of Albany, born 19th July 1884.

9. Her Royal Highness BEATRICE Mary Victoria Fedore, born 14th April 1857; married 23rd July, 1885 to Prince Henry of Battenburg, and has issue—Alexander, born 23rd Nov. 1886; Victoria E. J. E., born Oct. 24th 1887, and Leopold A. L., born 21st May 1889.

Royal Princes and Princesses.

GEORGE William Frederick Charles, Second Duke of Cambridge, Field-Marshal Commanding-in-Chief, cousin to Her Majesty, born 26th March 1819.

AUGUSTA Caroline Charlotte Elizabeth Mary Sophia Louisa, cousin to Her Majesty, born 19th July 1822; married 28th June 1843 Frederick, reign-

Importer Teas and Liquors, Agent Celebrated Pelee Wines.

M. McLEOD, AUCTIONEER, No. 83 PRINCE WILLIAM STREET.

ing Duke of Mecklenburg Strelitz, and has issue—Adolphus Frederick, born 22nd July 1848.

MARY Adelaide Wilhelmina Elizabeth, cousin to Her Majesty, born 27th November 1833; married 12th June 1866, Francis Paul Charles, Duke of Teck (born 27th August 1837), and has issue—Mary, born 26th May 1867; Adolphus, born 13th August 1868; Francis, born 9th January 1870; and Alexander, born 14th April 1874.

H. R. H. ERNEST Augustus William Adolphus George Frederick, Second Duke of Cumberland, cousin to Her Majesty, son of the Ex-King of Hanover; born 21st September 1845; and has sisters, FREDERICA, born 9th January 1848, and MARY, born 3rd December, 1849.

Her Majesty's near Relatives.

Niece and Nephews, by half-sister, daughter of her late mother the Duchess of Kent, by her first husband, Emich Charles, Prince of Leiningen —

1. Charles Louis, born 25th October 1829; marriedmorganatically. In the Wurtemberg army.
2. Herman Ernest, Prince of Hohenlohe Langenburg, born 31st August 1832; Lieut.-General in the Prussian service; married, and has issue.
3. Victor Ferdinand Francis Eugène Gustave Adolphus Constantine Frederic, Count Gleichen, born 11th November 1833, Rear-Admiral (retired) in the Royal Navy, Governor of Windsor Castle; married 26th January 1861, Laura, youngest daughter of Admiral Sir George Seymour, and sister of the Marquis of Hertford, and has issue.
4. Adelaide Victoire, born 20th July 1835; married 11th Sept. 1856, Prince Frederick of Schleswig-Holstein-Sonderburg-Augustenburg, (died Jan. 14, 1880), and has issue.

Nephews, by half-brother, son of the late Duchess of Kent—Ernest Leopold, Prince of Leiningen, R. Admiral in the Royal Navy, born 9th November 1830; married 11th September 1858, Princess Maria Amelia of Baden, and has issue. Edward Frederic, born 5th January 1833, Captain Royal Imperial Guards of Austria.

ROYAL HOTEL,

41 and 45 King Street (North Side),

SAINT JOHN, N. B.

THOS. F. RAYMOND,

PROPRIETOR.

LYNCH & CO. GIVE PERSONAL ATTENTION TO ALL CONSIGNMENTS.

M. McLEOD, Auctioneer and Commission Merchant, 83 Prince Wm. Street.

THE BRITISH MINISTRY.

The Cabinet.

Prime Minister, First Lord of the Treasury, and Lord Privy Seal—W E Gladstone.

Lord High Chancellor—Lord Herschell.

Chancellor of the Exchequer—Sir W Vernon Harcourt.

Secretary of State, Home Affairs—H H Asquith.

Foreign Affairs—The Earl of Rosebery.

Colonies—The Marquis of Ripon.

War—H Campbell-Bannerman.

India, and Lord President of the Council—Earl Kimberley.

Scotland—Sir George Trevelyan.

First Lord of the Admiralty—Earl Spencer.

Chief Secretary for Ireland—John Morley.

Postmaster-General—Arnold Morley.

President of the Board of Trade—A J Mundella.

Chancellor of the Duchy of Lancaster—Professor Bryce.

President of the Local Government Board—H H Fowler.

First Commissioner of Works—Mr Shaw-Lefevre.

Vice-President of the Committee of Council on Education—Arthur Acland.

Not in the Cabinet.

Junior Lords of the Treasury—Wm A McArthur, Mr Custon, Thos E Ellis.

Financial Secretary to the Treasury—Mr Hibbert.

Patronage Secretary to the Treasury—Mr Majoribanks.

Under Secretaries, Home Department—Herbert Gladstone.

Foreign Affairs—Sir Edward Grey.

India—G W E Russell.

Colonies—Sydney Baxton.

War—Lord Sandhurst.

Secretary to the Admiralty—Sir U K Shuttleworth.

Financial Secretary to the War Office—Mr. Woodall.

Parliamentary Secretary to the Board of Trade—Thomas Burt.

Parliamentary Secretary to the Local Government Board—Sir Walter Foster.

Attorney General—Sir Charles Russell.

Solicitor General—Sir John Rigby.

Lord Advocate for Scotland—J R Balfour.

Solicitor General for Scotland—Mr Asher.

Lord Lieutenant of Ireland—Lord Houghton.

Lord Chancellor of Ireland—Samuel Walker.

Attorney General for Ireland—The Macdermot.

Solicitor General for Ireland—Sergeant Hempkill.

Vice-Chamberlain of the Household—C R Spencer.

Comptroller of the Household—G Leneson-Gower.

Paymaster General—Mr. Seale-Hayne.

President of the Board of Agriculture—Herbert Gardner.

Civil Lord of the Admiralty—Edmund Robertson.

LYNCH & CO., PRODUCE COMMISSION MERCHANTS, ST. JOHN, N. B.

IF YOU WANT TO SELL YOUR GOODS, CONSIGN TO

DOMINION OF CANADA.

GOVERNOR GENERAL—His Excellency the Right Honorable **SIR JOHN CAMPBELL HAMILTON-GORDON**, Earl of Aberdeen, etc.
Arthur J L Gordon, Esq, C M G, Secretary to Governor General.
Capt B C Urquhart and Capt C P W Kindersley, Aides-de-Camp.
Robert Munro Ferguson, Esq, and David Erskine, Esq, Extra Aides-de-Camp.

LIEUTENANT GOVERNORS.

Ontario—His Honor the Hon George Airey Kirkpatrick, P C, LL D, Q C.
Quebec—His Honor the Hon Joseph Adolphe Chapleau, P C, LL D, Q C.
Nova Scotia—His Honor the Hon Malachy Bowes Daly, Q C.
New Brunswick—His Honor the Hon John Boyd.
Prince Edward Island—His Honor the Hon Jedediah Slason Carvell.
Manitoba—His Honor the Hon John Christian Schultz, M D, F B S C.
British Columbia—His Honor the Hon Edgar Dewdney, P C, C E.
North West Territories—His Honor the Hon Joseph Royal, D C L.

CABINET MINISTERS OF THE DOMINION OF CANADA.

(According to Precedence).

Hon Sir John Sparrow David Thompson, K C M G, Q C, LL D, Prime Minister and Minister of Justice.
Hon Mackenzie Bowell, Minister of Trade and Commerce.
Hon Sir Adolphe Philippe Caron, K C M G, Q C, Postmaster General.
Hon Sir John Carling, K C M G (without Portfolio).
Hon John Costigan, Secretary of State.
Hon Frank Smith (without Portfolio).
Hon George Eulas Foster, D C L, Minister of Finance.
Hon Sir Charles Hibbert Tupper, K C M G, LL B, Q C, Minister of Marine and Fisheries.
Hon John Graham Haggart, Minister of Railways and Canals.
Hon Joseph Aldric Ouimet, LL B, Q C, Minister of Public Works.
Hon James Colebrooke Patterson, Minister of Militia and Defence.
Hon Thomas Mayne Daly, Q C, Minister of the Interior and Superintendent General Indian Affairs.
Hon Auguste Real Angers, Q C, Minister of Agriculture.
Hon William Bullock Ives, President of the Privy Council.

Clerk of the Queen's Privy Council and Deputy Governor for signing Letters Patent—John Joseph McGee, Esq.

Solicitor General of Canada—John Joseph Curran, Q C, B C L, LL D, M P.

Comptroller of Inland Revenue—John Fisher Wood, Esq, Q C, M P.

Comptroller of Customs—Nathaniel Clarke Wallace, Esq, M P.

DEPUTY HEADS OF DEPARTMENTS—(According to Precedence).

Clerk of the Privy Council—John Joseph McGee.

Clerk of the Senate—Edouard J Langevin.

Clerk of the House of Commons—J G Bourinot, C M G, D C L, LL D.

Governor General's Secretary—Arthur J L Gordon, Esq, C M G.

Auditor General—John Lorne McDougall.

(According to Seniority of Appointment).

Deputy Minister of Marine—William Smith.

Deputy Minister of Militia and Defence—Colonel Charles Eugene Panet.

LYNCH & CO., COMMISSION MERCHANTS, ST. JOHN, N. B.

M. McLEOD, No. 83 PRINCE WILLIAM STREET.

Deputy Minister of Finance—John Mortimer Courtney.
 Deputy Superintendent General of Indian Affairs—Hayter Reed.
 Commissioner of Inland Revenue—Edward Miall.
 Deputy Postmaster General—Lientenant Colonel William White.
 Deputy Minister of Agriculture—John Lowe
 Under Secretary of State—Ludger Aime Catellier.
 Director Geological Survey of Canada—A R C Selwyn, C M G, F G S, LL D.
 Deputy Minister of Public Works—Antoine Gobeil.
 Queen's Printer and Controller of Stationery—Samuel Edward Dawson, LL D.
 Deputy Minister of Railways and Canals—Collingwood Schreiber, C E.
 Deputy Minister of Trade and Commerce—William Grannis Parmelee.
 Deputy Minister of Justice—Edmund Leslie Newcombe, Q C.
 High Commissioner for Canada in London—Hon Sir Charles Tupper, Bart.,
 C B, G C M G.
 Secretary Canadian Government Offices in London—Joseph G Colmer.
 Assistant Secretary and Accountant—A W Reynolds.

CANADIAN GOVERNMENT AGENTS IN UNITED KINGDOM.

Liverpool—John Dyke, 15 Water Street. Glasgow—Thomas Grahame, 40 St. Enoch Square. Belfast—H Merrick, 35 Victoria Place. Dublin—Thomas Connolly, Northumberland House. Bristol—J W Down, Bath Bridge.

MEMBERS OF THE PRIVY COUNCIL NOT NOW HOLDING OFFICE.

Hon William Macdougall, C B; Hon William P Howland, C B; Hon Peter Mitchell; Hon James McDonald; Hon L J R Masson; Hon Louis J Baby, Q C; Hon Theodore Robitaille, M D; Hon Hugh McDonald; Hon Donald A McDonald; Hon Telesphore Fournier; Hon James Cox Aikens; Hon Felix Geoffrion, M P; Hon David Laird; Hon William B Vail; Hon T A LaFlamme, Q C; Hon Sir Richard J Cartwright; Hon C A Pelletier; Hon David Mills; Hon Richard W Scott; Hon Edward Blake, Q C; Hon Wilfred Laurier; Hon Alfred G Jones; Hon Sir S L Tilley, C B, K C M G; Hon A E Botsford; Hon G A Kirkpatrick; Sir David L Macpherson; Hon C C Colby; Hon Sir Hector L Langevin, K C M G, C B, M P; Hon Sir Chas Tupper, Bart, C B, G C M G, D C L; Hon W Ross; Hon Joseph Adolphe Chapleau, LL D, Q C; Hon Sir John Joseph Caldwell Abbott, K C M G, Senator; Hon E Dewdney, C E; Hon William Miller, Q C, Senator; Hon George William Allan, D C L, F R G S, F Z C, Senator.

Supreme Court of Canada.

The Supreme Court, for the purpose of hearing and determining Appeals, holds three sessions annually at the city of Ottawa, commencing third Tuesday in February, first Tuesday in May, and first Tuesday in October.

Chief Justice—Sir Samuel Henry Strong, Kt.

Judges—Hon Telesphore Fournier, Hon Henri Elzear Taschereau, Hon John Wellington Gwynne, Hon Robert Sedgwick, Hon George E King.

Registrar—Robert Cussells. Reporter—George Duval.

Exchequer Court.

Judge—Hon Geo W Burbidge; Registrar—L A Audette.

New Brunswick Admiralty District.—Judge—Hon W H Tuck; Deputy Judge—Hon B Lester Peters; Registrar—Robert O Stockton.

Board of Examiners for Civil Service.

John Thornburn, A D DeCelles, Peter LeSeur.

SHIP YOUR PRODUCE TO LYNCH & CO., ST. JOHN, N. B.

THE SAINT JOHN BUSINESS AND SHORT-HAND INSTITUTE

E. & R. McLEOD & EWING,
Barristers, Notaries Public, Etc.

RITCHIE'S BUILDING,

SAINT JOHN, N. B.

E. McLEOD, Q. C.

R. McLEOD.

W. A. EWING.

CHARLES W. WELDON, D. C. L., Q. C.

HUGH H. McLEAN.

WELDON & McLEAN,
Barristers, Attorneys and Notaries Public,
 PRINCESS STREET, ST. JOHN, N. B.

SOLICITORS TO

Bank of Montreal, Western Union Telegraph Company,
 N. B. DIVISION CANADIAN PACIFIC RAILWAY CO.,
 SHORE LINE RAILWAY COMPANY.

J. & A. McMILLAN,

PUBLISHERS AND DEALERS IN

New Brunswick School Books,

SAINT JOHN, N. B.

LYNCH & CO., COMMISSION MERCHANTS, MAKE QUICK SALES.

TRAINS YOUNG MEN AND WOMEN FOR REMUNERATIVE POSITIONS.**PARLIAMENT OF CANADA.****THE SENATE.***Speaker*—Hon John J Ross. *Clerk*—Edouard Joseph Langevin.*Chaplain*—The Ven John S Lauder, D C L.**Province of New Brunswick.***Honorables.*Amos Edwin Botsford,
Jabez B Snowball,
David Wark,Abner R McClelan,
John Glasier,
James Dever,James D Lewin,
Pascal Poirier.**Province of Nova Scotia.***Honorables.*Robert Barrie Dickie,
William Miller, Q C,
Alex Macfarlane, Q C,H A N Kaulbach, L C B,
Wm J Almon, M D,
L G Power, L L B,Thomas McKay,
William McDonald.**Province of Ontario.***Honorables.*John O'Donohoe, Q C,
David Reesor,
Sir D L Macpherson,
Billa Flint,
Geo W Allen, F R G S,
Frank Smith,
Alex Vidal, P L S,Robert Reed,
Richard Wm Scott,
Donald McInnis,
Donald McMillan,
Geo C McKindsey,
R J Gowen (Barrie),
M Sullivan (Kingston),F Clemow,
C E Casgrain, C M, M D,
Lachlan McCallum,
Samuel Merner,
William Eli Sanford,
Peter McLaren.**Province of Quebec.***Honorables.*John Jones Ross, M D, *Speaker.*Sir J C Abbott,
Jos F Armand,
William H Chaffers,
Jean B Guevremont,
Matthew H Cochrane,
Joseph H Bellerose, J P,
Pierre, A DeBlois,C E B DeBoucherville,
J Rosaire Thibault,
Chas A P Pelletier,
A W Ogilvie,
Theodore Robitaille,
Joseph Bolduc,
Ed Murphy,E J Price,
G A Drummond,
L F R Massou,
H Montplaisir,
Joseph Tasse,
P Laundry,
A Desjardins.**Province of Prince Edward Island.***Honorables.*George Wm Howlan,
J S Prowse,Andrew A Macdonald.
Donald Ferguson.**Province of British Columbia.**

Hon John William Macdonald. Hon T R McInnis. Hon James Reid.

Province of Manitoba.

Hon John Sutherland.

Hon Charles A Boulton.

North-West Territories.

Hon W D Perley.

Hon R Loughhead.

ASK LYNCH & CO TO SEND YOU PRODUCE MARKET REPORT.

THE SAINT JOHN BUSINESS AND SHORT-HAND INSTITUTE



Ready-Made & Made to Order.

The Largest Stock. The Most Fashionable Goods. At Reasonable Prices.

BOYS' CLOTHING A SPECIALTY.

**Sharkey
and Son**

*Cor. Market Square
and Dock Street,*

SAINT JOHN, N. B.

HOUSE OF COMMONS.

The House of Commons numbers 215 members, being 92 for Ontario, 65 for Quebec, 21 for Nova Scotia, 16 for New Brunswick, 6 for Prince Edward Island, 6 for British Columbia, 5 for Manitoba, and 4 for the North-West Territories.

Speaker—Hon J H Ouimet. *Clerk*—J G Bourinot.

Province of New Brunswick.

Albert, Richard C Weldon.
Carleton, N R Colter.
Charlotte, A H Gilmor.
Gloucester, K F Burns.
Kent, George V McInerney.
Kings, Hon George E Foster.
Northumberland, M Adams.
Queens, George F Baird.

Restigouche, John McAllister.
St John City, E McLeod.
St John County { J Douglas Hazen.
 { John A. Chesley.
Sunbury, R D Wilmot, Jr.
Victoria, Hon John Costigan.
Westmorland, J Wood.
York, Thomas Temple.

Province of Prince Edward Island.

Queens, } L H Davies
 } Wm Welsh
Kings, John McLean

Kings, A C McDonald
Prince, } John Yeo
 } S F Perry

FOR HIGHEST PRICES, SHIP YOUR PRODUCE TO LYNCH & CO., ST. JOHN.

HAS SUPERIOR FACILITIES IN EVERY DEPARTMENT.

Province of Ontario.

Addington, G W Dawson
 Algoma, Geo H McDonnell
 Bothwell, Hon D Mills
 Brant, N, James Somerville
 Brant, S, W Paterson
 Bruce, E, Henry Cargill
 Bruce, N, A McNeill
 Bruce, W, James Rowand
 Cardwell, Robert White
 Carleton, W T Hodgins
 Dundas, H H Ross
 Durham, E, T D Craig
 Durham, W, R Beith
 Elgin, E, A B Ingram
 Elgin, W, George E Casey
 Essex, N, Wm McGregor
 Essex, S, Henry W Allan
 Frontenac, Hiram A Calvin
 Glengarry, R R McLellan
 Greenville, J D Reid
 Grey, E, Dr T S Sproule
 Grey, N, James Masson
 Grey, S, George Landerkin
 Haldimand, W Montague
 Halton, D Henderson
 Hamilton, } S T Ryckman
 } Alexander McKay
 Hastings, E, Wm B Northrup
 Hastings, N, Hon M Bowell
 Hastings, W, Henry Corby
 Huron, E, Dr Peter McDonald
 Huron, S, John McMillan
 Huron, W, J C Patterson
 Kent, Archibald Campbell
 Kingston, J H Metcalfe
 Lambton, W, J F Lister
 Lambton, E, E G Moncrieff
 Lanark, N, Bennett Rosamond
 Lanark, S, Hon J G Haggart
 Leeds and Greenville, C F Ferguson
 Leeds, S, George Taylor
 Lennox, Uriah Wilson
 Lincoln, Wm Gibson
 London, John Carling
 Middlesex, E, J H Marshall
 Middlesex, N, W H Hutchins
 Middlesex, S, James Armstrong
 Middlesex, W, Dr W F Rooome
 Muskoka, W E O'Brien
 Norfolk, N, John Charlton
 Norfolk, S, D Tisdale
 Northumberland, E, E Cochrane
 Northumberland, W, Geo Guillet
 Ontario, N, Frank Madill
 Ontario, S, Wm Smith
 Ontario, W, James D Edgar
 Ottawa City, } Honore Robillard
 } C H Mackintosh
 Oxford, N, J Sutherland
 Oxford, S, Sir Rich'd J Cartwright
 Peel, James Featherstone
 Perth, N, James Grieve
 Perth, S, Wm Pridham
 Peterboro', E, John Burnham
 Peterboro', W, J Stevenson
 Prescott, I Proulx
 Prince Edward, A C Miller
 Renfrew, N, Peter White
 Renfrew, S, John Ferguson
 Russell, W C Edwards
 Simcoe, E, W H Bennett
 Simcoe, N, D McCarthy
 Simcoe, S, R Tyrwhitt
 Toronto, C, G R R Cockburn
 Toronto, E, E Coatsworth
 Toronto, W, F C Dennison
 Victoria, N, Sam Hughes
 Victoria, S, Charles Fairbairn
 Waterloo, N, I E Bowman
 Waterloo, S, J Livingstone
 Wentworth, N, T Bain
 Wentworth, S, F M Carpenter
 York, E, Wm F Maclean
 York, N, W Mulock
 York, W, N C Wallace

Province of Quebec.

Argenteuil, Thos Christie
 Bagot, F Dupont
 Beauharnois, J G H Bergeron
 Bonaventure, W LeB Fauvel
 Bellechasse, G Amyot
 Berthier, C Beausoleil
 Brome, E A Dyer
 Chambly, R Prefontaine
 Charlevoix, H Simard
 Chateaufay, J P Brown

LYNCH & CO., COMMISSION MERCHANTS, MAKE PROMPT RETURNS.

THE SAINT JOHN BUSINESS AND SHORT-HAND INSTITUTE

Compton, Rufus Pope
 Chicoutimie & Saguenay, L G Belley
 Drummond & Arthabaska, J Lavergne
 Dorchester, Dr Vailancourt
 Gaspé, Louis Z Joncas
 Hochelaga, Dr S Lachapelle
 Huntington, J Scriver
 Iberville, F Bechard
 Jacques Cartier, D Girouard
 Joliette, Urbain Lippe
 Kamouraska, H G Carrol
 Laprairie, L C Pelletier
 Laval, J A Ouimet
 L'Assumption, H Jeannotte
 Levis, Dr P M Guay
 L'Islet, _____
 Lothinere, Dr CI Rinfret
 Maskinonge, J H Legris
 Megantic, L J Cote (Frechette)
 Missisquoi, George B Baker
 Montcalm, Louis E Dugas
 Montmagny, P A Choquette
 Montmorency, A J Turcotte
 Montreal, E, A T Lepine
 Montreal, C, J J Curran
 Montreal, W, Sir D A Smith, K C M G

Napierville, D Monet
 Nicolet, J H Leduc
 Ottawa County, C Devlin
 Pontiac, J Bryson
 Portneuf, Arthur Delisle
 Quebec, C, F Langeier
 Quebec, E, Hon W Laurier
 Quebec, W, John Hearn
 Quebec County, J J T Fremont
 Richmond and Wolfe, C C Cleveland
 Richelieu, A A Bruneau
 Rimouski, Sir A P Caron
 Ronville, L P Brodeur
 St Hyacinthe, M E Bernier
 Soulanges, _____
 Sheffield, J R Sanborn
 Sherbrooke, W B Ives
 St Maurice, F S L Desaulniers
 Three Rivers, Hon Sir H Langevin
 Two Mountains, J Girouard
 Temiscouata, Dr P E Grandbois
 Terrebone, _____
 Vaudreil, _____
 Vercheres, Hon F Geoffrion
 Yamaska, Dr Mignault

Province of Nova Scotia.

Annapolis, John B Mills.
 Antigonish, Sir John Thompson.
 Cape Breton, { Hector J McDougall.
 { David McKeen.
 Colchester, W A Patterson.
 Cumberland, A R Dickie.
 Digby, E C Bowers.
 Guysboro, D C Fraser.
 Halifax, { Thomas E Kenny.
 { John F Stairs.
 Hants, Alfred Putnam.

Inverness, Dr Cameron.
 Kings, Dr F M Borden.
 Lunenburg, C E Kaulbach.
 Pictou { Sir Hibbert Tupper.
 { John McDougald.
 Queens, F G Forbes.
 Richmond, J A Gillies.
 Shelburne, N White.
 Victoria, John A McDonald.
 Yarmouth, T B Flint.

Province of Manitoba.

Lisgar, A W Ross
 Selkirk, Thomas M Daly
 Marquette, N Boyd

Provencer, A C Lariviere
 Winnipeg, Hugh J MacDonald

Province of British Columbia.

Cariboo, Frank Barnard
 New Westminster, G E Corbould
 Vancouver, D W Gordon

Victoria, } Thomas Earle
 { E G Prior
 Yale, John A Mara

North-West Territories.

East Assiniboia, W W McDonald
 Saskatchewan, D H Macdowall

West Assiniboia, N F Davin
 Alberta, D W Davis

LYNCE & CO. SELL COUNTRY PRODUCE ON COMMISSION.

IS HIGHLY ENDORSED AND LARGELY PATRONIZED.

PROVINCE OF QUEBEC.

Lieutenant-Governor, the Hon J A Chapleau, Q C, LL D.
Major H C Sheppard, A D C; Alex Clement, Private Secretary.

Executive Council.

Hon L O Taillon, President of the Council and Premier; Hon Thomas Chase Casgrain, Attorney General; Hon Louis Beaubien, Commissioner of Agriculture and Colonization; Hon John S Hall, Provincial Treasurer; Hon E J Flynn, Commissioner of Crown Lands; Hon G A Nantel, Commissioner of Public Works; Hon Louis P Pelletier, Provincial Secretary; Hons John McIntosh and Thomas Chapais, members of the Government without portfolio.

ONTARIO.

Lieutenant-Governor, the Hon George A Kirkpatrick.

Executive Council.

Hon Sir Oliver Mowat, Q C, Premier and Attorney General; Hon A S Hardy, Commissioner of Crown Lands; Hon C F Fraser, Commissioner of Public Works; Hon J M Gibson, Secretary and Provincial Registrar; Hon R Harcourt, Provincial Treasurer; Hon George W Ross, Minister of Education; Hon John Dryden, Minister of Agriculture and Registrar General; Hon E H Bronson (without portfolio).

J R Cartwright, Clerk Executive Council; J L Capreol, Assistant Clerk; Charles Clarke, Clerk of the House and Clerk of the Crown in Chancery.

DEPUTY HEADS OF DEPARTMENTS.

J R Cartwright, Deputy Attorney General; Aubrey White, Asst Commissioner Crown Lands; Wm Edwards, Secretary Public Works; G E Lumsden, Asst Secretary; D E Cameron, Asst Treasurer; J Millar, Deputy Minister of Education; C C James, Deputy Commissioner of Agriculture; R Christie and Dr Chamberlain, Inspectors of Prisons and Public Charities; J F C Usher, Deputy Registrar; J Dickey, Inspector Division Courts; Col R B Hamilton, Inspector Vital Statistics; P H Bryce, M D, Secretary Board of Health; J H Hunter, M A, Inspector of Insurance; D Spence, Secretary Immigration Department; C H Sproule, Provincial Auditor; A Blue, Director of Mines.

NOVA SCOTIA.

Lieutenant Governor, the Hon M B Daly.

Private Secretary and Provincial A D C—Lieut Col H W Clerke.

Provincial Aides-de-Camp—Major J Menger, Lieut J D Ritchie, Capt H St Clair Silver.

Executive Council.

Hon W S Fielding, Premier, President of Council and Provincial Secretary; Hon C E Church, Commissioner of Mines and Works; Hon J Wilberforce

LYNCH & CO., PRODUCE COMMISSION MERCHANTS, ST. JOHN, N. B.

THE SAINT JOHN BUSINESS AND SHORT-HAND INSTITUTE

Longley, Attorney General; Hon Thos Johnson, Hon C F McIsaac, Hon G H Murray. Clerk of Executive Council, H Crosskill.

A H McKay, Superintendent of Education; George Lawson, Ph D, LL D, Secretary for Agriculture; Martin Murphy, C E, Provincial Engineer.

DEPUTY HEADS OF DEPARTMENTS.

Herbert Crosskill, Deputy Provincial Secretary; Wm K Reynolds, Cashier; James H Austen, Deputy Commissioner of Crown Lands; Edwin Gilpin, Jr, A M, M M Inst M E, Deputy Commissioner of Public Works and Mines and Inspector of Mines.

PROVINCE OF PRINCE EDWARD ISLAND.

Lieutenant-Governor, the Hon J S Carvell.

Private Secretary—Harrison Carvell.

Provincial Aides-de-Camp—Major J A Longworth and Lient F P Carvell.

Executive Council.

Hon Frederick Peters, President and Attorney General; Hon Angus McMillan, Provincial Secretary and Treasurer and Commissioner of Crown Lands; Hon James R McLean, Commissioner of Public Works. Hon Alex Laird, Hon Donald Forbes, Hon James Richards, Hon Thos Kickham, Hon D Farquharson and Hon Peter Sinclair.

Arthur Newberry, Clerk Executive Council.

Donald J McLeod, Chief Superintendent Education.

• Benjamiu Balderston, Provincial Auditor.

MANITOBA.

Lieutenant Governor, the Hon John Christian Schultz.

Executive Council.

Hon Thomas Greenway, Premier, and Minister of Agriculture and Immigration and Railway Commissioner; Hon Clifford Sifton, Attorney General and Land Commissioner; Hon J Smart, Provincial Secretary and Municipal Commissioner; Hon Robert Watson, Minister of Public Works; Hon D H McMillan, Provincial Treasurer. Clerk, C Grayburn.

BRITISH COLUMBIA.

Lieutenant Governor, the Hon Edgar Dewdney.

Private Secretary, H Stanton.

Executive Council.

Hon Theo Davie, Q C, Premier and Attorney General; Hon Col James Baker, Provincial Secretary and Minister of Education and Immigration; Hon Charles E Pooley, Q C, President of the Executive Council; Hon F G Vernon, Chief Commissioner of Lands and Works; Hon John H Turner, Minister of Finance and Agriculture.

Clerk of the Executive Council—Hon James Robson.

CLOCKS, WATCHES and JEWELRY AT A. Y. PATERSON'S, MAIN STREET.

gan
lan
Le
Th
Ma
Ge
Re
Pri
Car

P
Wn
R
For

H
rang
rang
Jud
E
Assi
L W
So
Albe
Lt-C
N
Albe
Sa
Offi
Hug
Jr, I

SPEC

HAS A RECORD OF TWENTY-SIX YEARS OF SUCCESSFUL WORK.**NORTH-WEST TERRITORIES.****SEAT OF GOVERNMENT—REGINA.**

Lieutenant Governor—Hon Joseph Royal, D C L.
 Clerk of Legislative Assembly and Secretary—R B Gordon.
 Executive Committee—Frederick William Gordon Haultain, Jno Ryerson
 Neff, Thomas Tweed.
 Indian Commissioner— — — — —
 Assistant Indian Commissioner—A E Forget.

SENATORS.

Hon R Loughead, Edmonton; W D Perley, Wolselie.

MEMBERS IN HOUSE OF COMMONS.

Assiniboia East—W W McDonald, Fleming.
 Assiniboia West—Nicholas Flood Davin, Regina.
 Alberta—D W Davis, Macleod.
 Saskatchewan—D H McDowall, Prince Albert.

Legislative Assembly.

Banff, R G Brett; Batoche, C E Boucher; Battleford, Jas Clinskill; Calgary, John Lineham, H St Q Cayley; Cannington, Samuel S Page; Cumberland, John F Betts; Edmonton, Frank Oliver; Kinistino, Wm F Meyers; Lethbridge, Chas A Magrath; Macleod, F W G Haultain; Medicine Hat, Thomas Tweed; Mitchell, Hillyard Mitchell; Moosejaw, James H Ross; Moosomin, John R Neff; Prince Albert, Thomas McKay; Qu'Appelle S, Geo S Davidson; Qu'Appelle N, Wm Sutherland; Red Deer, F E Wilkins; Regina N, David F Jelly; Regina S, Daniel Mowat; St Albert, Antonio Prince; Souris, Geo H Knowling; Wallace, ———; Whitewood, Daniel Campbell; Wolselie, James P Dill.

BOARD OF EDUCATION.

Protestant Section—Right Rev the Bishop of Saskatchewan and Calgary; Wm Craig, J P; W J Chisholm, Esq, B A; A H Smith, Esq, B A;
 Roman Catholic Section—Hon Mr Justice Rouleau; Rev H Leduc; A E Forget, Esq; James Brown, Esq, Secretary.

SUPREME COURT—JUDICIAL DISTRICTS.

Western Assiniboia—Comprising that part of Assiniboia west of the 10th range of townships west of 2nd meridian, and east of the west line of the 23rd range of townships west of the 3rd meridian. Officials reside at Regina. Judge, Lt-Col H Richardson; Sheriff, J H Benson; Clerk, D Watson.

Eastern Assiniboia—Comprising that part of Assiniboia east of Western Assiniboia Judicial District. Officials reside at Moosomin. Judge, Edward L Wetmore; Sheriff, George B Murphy; Clerk, Oliver Neff.

Southern Alberta—Comprising remainder of Assiniboia, with that portion of Alberta south of township seventeen. Officials reside at Macleod. Judge, Lt-Col J F Macleod, C M G; Sheriff, D J Campbell; Clerk, C N Campbell.

Northern Alberta—Comprising remainder of Alberta and the country north of Alberta. Officials reside at Calgary. Judge, C B Rouleau; Sheriff, P W King.

Saskatchewan—Comprising Saskatchewan and the country to its north. Officials reside at Prince Albert. Judge, J H McGuire; Sheriff, Owen E Hughes; Clerk, Charles de Lagorgendiere; Deputy Clerk, Hugh Richardson, Jr, Battleford.

SPECTACLES and EYE-GLASSES AT A. Y. PATERSON'S, MAIN STREET.

THE SAINT JOHN BUSINESS AND SHORT-HAND INSTITUTE

ESTABLISHED 1828.

Portland Rolling Mills

(J. HARRIS & CO., Proprietors),

MANUFACTURERS OF

Bar Iron, Iron and Steel Nail Plate,

Ship Knees, Street and Mine Rails,

Car Axles, Shafting & Hammered Shapes

SAINT JOHN, N. B.

NEWFOUNDLAND.

Governor—Sir Terence O'Brien, K C M G.

Private Secretary—Lieut W S Melville.

Hon Aide-de-Camp—Lieut J S Stewart.

Executive Council.

Hon Sir W V Whiteway, K C M G, Premier and Attorney General; Hon Robert Bond, Colonial Secretary; Hon R H O'Dwyer, Receiver General; Hon H J B Woods, Surveyor General; Hon E P Morris, Hon A W Harvey, Clerk to the Executive Council, Hon Robert Bond.

Departmental Officers.

James Day, Chairman Board of Works; John Studdy, Financial Secretary; Solicitor General.

PROVINCE OF NEW BRUNSWICK.

Lieutenant Governor, the Hon John Boyd.

Major Gordon, I S C, Aide-de-Camp.

Lieutenant-Colonel Armstrong, N B Artillery, extra Aide-de-Camp.

Executive Council.

Hon Andrew G Blair, Leader and Attorney-General; Hon James Mitchell, Provincial Secretary; Hon Lemuel J Tweedie, Surveyor-General; Hon Henry R Emmerson, Chief Commissioner Board of Works; Hon Harry Connell; Hon Charles H Labilloy, Member of Council. F A H Straton, Clerk.

WEDDING RINGS MADE TO ORDER AT A. Y. PATERSON'S, MAIN STREET.

IS COMPLETELY ORGANIZED AND FULLY EQUIPPED.

QUEEN * HOTEL,

FREDERICTON, N. B.

J. A. EDWARDS, - Proprietor.

Large SAMPLE ROOMS and First-class LIVERY in connection.



- | | |
|---|--|
| For Copying and for General Use: | Carter's Combined Ink (Blue Black). |
| For BOOK-KEEPING and Fine Writing: | Carter's Writing Fluid (Blue Black). |
| For Writing BLACK from the Start: | Carter's Koal-Black Ink (Household Use).
Carter's Black-Letter Ink (Commercial Use). |
| For Marking Cotton, Silk, Linen, etc., with a Common Pen: | Carter's Sphinx Indelible Ink. |
| For Use with Rubber or Metal Stamps, and with Stencils: | Carter's Stamping Indelible Ink. |
| For Headings, Ruled Lines, etc.: | Carter's Crimson Fluid (Writing and Copying).
Carter's New Carmine Writing Fluid. |
| For Laundry Use: | Carter's Blooming Laundry Liquid (Dry and Coupon).
Carter's Mucilage—"The Great Stickist."
Carter's Liquid Glue <i>Mends Everything.</i> |
| FOR STICKING THINGS: | |

CARTER, DINSMORE & CO.

BOSTON.

NEW YORK.

CHICAGO.

LONDON.

Clocks, Watches and Jewelry REPAIRED at A. Y. PATERSON'S, Main Street.



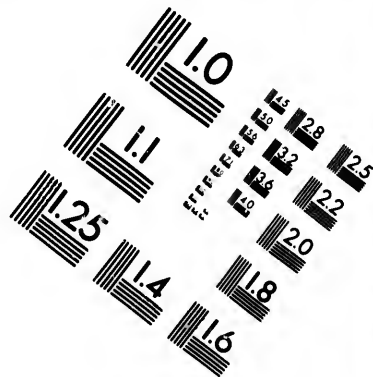
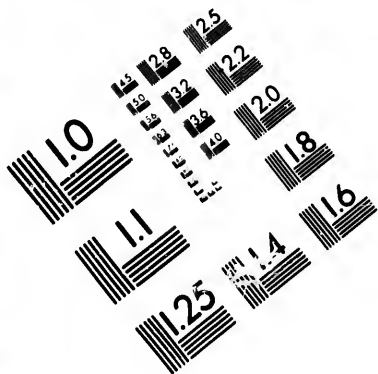

**IMAGE EVALUATION
TEST TARGET (MT-3)**

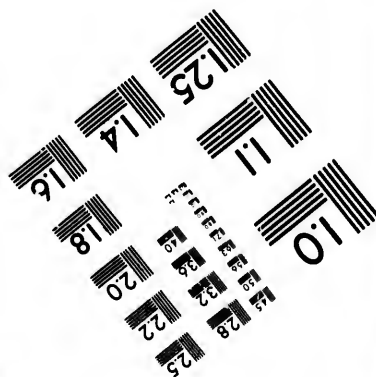
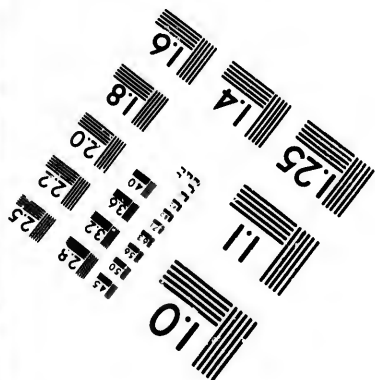
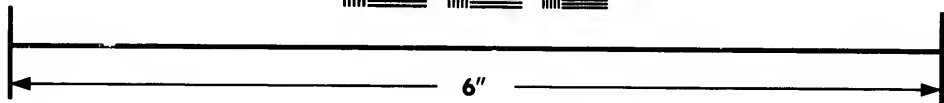
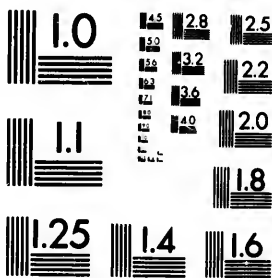

**Photographic
Sciences
Corporation**

23 WEST MAIN STREET
WEBSTER, N.Y. 14580
(716) 872-4503

1.5 2.8
1.6 3.2 2.5
1.8 2.2
2.0

10

THE SAINT JOHN BUSINESS AND SHORT-HAND INSTITUTE

House of Assembly.

County of Albert—Wm J Lewis, M D; Hon H R Emmerson.
 County of Carleton—Hon Henry A Connell; Allan Dibblee.
 County of Charlotte—Hon Jas Mitchell; James Russell; James O'P'ien;
 George F Hill.
 County of Gloucester—John Sivewright; — Blanchard.
 County of Kent—James D Phinney; John B Gogain.
 County of Kings—Albert S White; G H Flewelling; George G Scovil.
 County of Madawaska—Levite Theriault.
 County of Northumberland—John P Burchill; James Robinson; Hon L
 J Tweedie; John O'Brien.
 County of Queens—Hon A G Blair; L P Ferris.
 County of Restigouche—Hon Charles H Labillois; A S Mott.
 City of St John—Silas Alward; A C Smith; Wm Shaw; A A Stockton.
 County of St John—Albert T Dunn; John McLeod.
 County of Sunbury—Wm E Perley; Charles B Harrison.
 County of Victoria—George T Baird.
 County of Westmorland—W Woodbury Wells; H A Powell; A E Killam;
 John W Y Smith.
 County of York—William K Allen; Herman H Pitts; James K Pinder;
 William T Howe.

Officers of the House of Assembly.

H B Rainsford, Clerk; J Richards, Assistant Clerk; John B Grieves, Ser-
 geant-at-Arms; George Hughes, Engrossing Clerk.

Department of Agriculture.

Hon James Mitchell, Commissioner; Julius L Inches, Secretary.

Departmental Officers.

James S Beek, Auditor General; Richard W L Tibbitts, Deputy Provincial
 Secretary and Deputy Registrar General; George N Babbitt, Deputy Receiver
 General; Edgar Hanson, T Otty Crookshank and C Sterling Brannen, Clerks;
 Andrew Inches, Deputy Surveyor General; Thos G Loggie, Chief Draughts-
 man; R S Barker, Assistant Draughtsman; W P Flewelling, Accountant
 and Lumber Agent; T B Winslow, Secretary to Board of Works; Adolphus
 G Beckwith, Engineer; G Fred Coy, Clerk; T Carleton Allen, Clerk of the
 Pleas; Robert Wetmore, Deputy Clerk of the Pleas; H G C Wetmore,
 Librarian; John Lister, Caretaker Parliament Building.

J. & A. McMILLAN,

Publishers, Printers, Book-Binders,

 **BLANK-BOOK MANUFACTURERS,** 

Wholesale and Retail Booksellers and Stationers.

CORRESPONDENCE
 SOLICITED.

ST. JOHN, N. B.

CLOCKS, WATCHES and JEWELRY AT A. Y. PATERSON'S, MAIN STREET.

PENMANSHIP DEPARTMENT IS UNEXCELLED IN CANADA.

To the Legal Profession!

WE HAVE ESPECIAL FACILITIES FOR PROMPTLY AND ACCURATELY PRINTING

APPEAL CASES, FACTUMS.

And all other Legal Documents.

WE KEEP ALWAYS IN STOCK

LEGAL BLANKS & STATIONERY OF ALL KINDS.

Law Books Promptly Imported to Order.

J. & A. McMILLAN,

Publishers, Booksellers, Stationers, Printers, Book-binders, Etc.,

ST. JOHN, N. B.

LAW AND JUSTICE DEPARTMENT.

Supreme Court of Judicature.

Chief Justice—Hon Sir John C Allen, October, 1875.

Justices—Hon A L Palmer, June, 1879; Hon John James Fraser, December, 30th, 1882; Hon W H Tuck, September 15th, 1885; Hon Daniel L Hanington, March, 1892; Hon P A Landry, September, 1893. T Carleton Allen, Clerk of the Crown, Clerk of the Pleas, and Clerk in Equity; Robert R Ritchie, Deputy Clerk in Equity, St John.

Terms—Hilary Term, last Tuesday in January; Easter Term, second Tuesday in April; Trinity Term, second Tuesday in June; Michaelmas Term, first Tuesday in October; Nisi Prius Sittings in the County of York, third Tuesday in January, and last Tuesday in June.

Official Stenographers—W H Fry, Frank H Risteen, Fred Devine.

Equity Sittings.

Mr Justice Palmer, Equity Judge. Sittings in Fredericton first Tuesday in each month except February, September and October, last Tuesday in September; in St John, last Tuesday in every month.

SPECTACLES and EYE-GLASSES AT A. Y. PATERSON'S, MAIN STREET.

THE SAINT JOHN BUSINESS AND SHORT-HAND INSTITUTE GIVES

Circuit Courts.

- County of Albert—The second Tuesday in July.
 County of Carleton—The second Tuesday in May and November.
 County of Charlotte—The third Tuesday in May, and the second Tuesday in November.
 County of Gloucester—The first Tuesday in September.
 County of Kent—The second Tuesday in March, and the fourth Tuesday in September.
 County of Kings—The fourth Tuesday in February, and the second Tuesday in July.
 County of Madawaska—The Wednesday before the last Tuesday in September.
 County of Northumberland—The fourth Tuesday in March, and the second Tuesday in September.
 County of Queens—The first Tuesday in July.
 County of Restigouche—The last Tuesday in August.
 City and County of St. John—The second Tuesday in January, May and August, and the third Tuesday in November.
 County of Sunbury—The Tuesday after the fourth Tuesday in October.
 County of Victoria—The last Tuesday in September.
 County of Westmorland—The second Tuesday in January, and the third Tuesday in July.
 County of York—The third Tuesday in January, and the last Tuesday in June.

Court for the Trial and Punishment of Piracy and Other Offences of the High Seas.

The Governor, the Chief Justice, and other Judges of the Supreme Court; the Members of the Executive Council, Judge of the Vice-Admiralty, the Provincial Secretary, Commander-in-Chief, Flag Officers and Captains, the Commander of Ships of War on this station for the time being. The Court sits at any place within the Province to be appointed by any three of the members; the Governor, Chief Justice or one of the Supreme Court, or Judge of Admiralty being one.

Probate Court

For the City and County of St. John is held every Friday at three o'clock, at the Probate Court Room in the Court House. Hon C N Skinner, Judge; Hon D McLellan, Registrar.

Court of Divorce and Matrimonial Causes.

Judge—Hon John James Fraser; Registrar—F A H Straton. Terms: The fourth Tuesday in February, June and October.

County Courts.

The Courts were established by 30th Victoria, cap. 10, passed June 17, 1867, and are now regulated by the Consolidated Statutes, cap. 51, as amended by Act 45 Vic. c 9, and subsequent Acts. The Act 45 Vic, c 9, authorized the appointment of one Judge for the Counties of Charlotte, Carleton, Victoria and Madawaska; one Judge for the Counties of York, Sunbury and Queens; one Judge for the Counties of Westmorland and Kent; one Judge for the Counties of Northumberland, Gloucester and Restigouche; one Judge for the Counties of Kings and Albert; and one Judge for the County of the City and County of St. John; provided that Court for the City and County of St. John

THOS. L. BOURKE, LIQUORS and CIGARS, 11 and 13 WATER STREET,

THOROUGH TRAINING IN BUSINESS, SHORT-HAND, and TYPE-WRITING.

shall not have or exercise any jurisdiction in any cause in which the City Court of St. John has jurisdiction.

The act also authorizes the appointment of a Clerk for each Court, who shall be an Attorney. The sittings of the respective Courts shall be held at or near the County Court House in the shire town.

The County Courts have not cognizance of any action—

1st. When the title to land is brought in question; or,

2nd. In which the validity of any devise, bequest, or limitation is disputed.

Subject to the above exceptions, the County Courts have, by Act 45 Vict., c. 9, jurisdiction, and may hold pleas in all personal actions of debt, covenant, and assumpsit, when the debt or damages do not exceed the sum of \$400; and in all actions of tort, when the damages claimed do not exceed the sum of \$200; and in actions on bonds given to a Sheriff or otherwise in any case in a County Court, whatever may be the penalty or amount sought to be recovered.

The Act 45 Vict., c. 9, would seem to give the County Courts jurisdiction in same classes of cases which were excepted from its jurisdiction by the Consolidated Statutes, c. 51, sec. 7.

Sittings of the County Courts.

The Courts hold Terms every year in each County, which Terms commence as follows:

Albert County—On the fourth Tuesday in June, and on the second Tuesday in November.

Carleton County—On the second Tuesday in March, July and December.

Charlotte County—On the second Tuesday in June, and the fourth Tuesday in February and October.

Gloucester County—On the third Tuesday in March, and second Tuesday in July, and the first Tuesday in November.

Kent County—On the third Tuesday in January the last Tuesday in April, the first Tuesday in July, and fourth Tuesday in October.

Kings County—On the first Tuesday in January, April, July, and October.

Madawaska County—On the fourth Wednesday in March, the Tuesday after the fourth Wednesday in June, and the Tuesday after the third Wednesday in November.

Northumberland County—On the fourth Tuesday in January the first Tuesday in April, the fourth Tuesday in July, and the third Tuesday in October.

Queens County—On the fourth Tuesday in January and June, and on the third Tuesday in October.

Restigouche County—On the fourth Tuesday in March, the third Tuesday in July, and the second Tuesday in November.

St John County—On the fourth Tuesday in January, April, July and October.

Sunbury County—On the third Tuesday in January and June, and on the Wednesday next after the second Tuesday in October.

Victoria County—On the Tuesday after the fourth Wednesday in March, the fourth Wednesday in June, and the third Wednesday in November; and on the first Tuesday in December for return of executions only.

Westmorland County—On the first Tuesday in March and June, the second Tuesday in September, and the fourth Tuesday in November; the September Term only for return of executions.

York County—On the second Tuesday in January, third Tuesday in March, and first Tuesday in June and October.

CHAMPAGNES, OLD PORT AND SHERRIES.

THE SAINT JOHN BUSINESS AND SHORT-HAND INSTITUTE

Judges and Clerks of County Courts.

JUDGES.	COUNTIES.	APPOINTED.
James G. Stevens,...	Charlotte, Carleton, Victoria, and Madawaska,.....	10th June, 1867.
James Steadman,...	York, Sunbury and Queen's,.....	" " "
William Wilkinson,	Northumberland, Gloucester and Restigouche,.....	10th June, 1881.
Wm. Wedderburn,...	King's and Albert,.....	8th July, 1882.
.....	Westmorland and Kent,.....
B. Lester Peters,....	Saint John,.....	26th Aug., 1891.

COUNTIES.	CLERKS.	APPOINTED.
Albert,.....	Joseph H. Dickson.....	9th Sept., 1889.
Carleton,.....	William M. Connell,.....	10th June, 1867.
Charlotte,.....	James G. Stevens, Jr.,.....	14th March, 1867.
Gloucester,.....	T. DesBrisay,.....	10th June, 1867.
Kent,.....	Henry A. Forster,.....	13th Aug., 1867.
King's,.....	Ora P. King,.....	13th Sept., 1886.
Madawaska,.....	Barry R. Plant,.....	1884.
Northumberland,....	Samuel Thomson,.....	10th June, 1867.
Queen's,.....	James R. Curry,.....	26th June, 1885.
Restigouche,.....	James S. Morse,.....	10th June, 1867.
Saint John,.....	Mont. McDonald,.....	1881.
Sunbury,.....	F. St. John Bliss,.....	26th June, 1885.
Victoria,.....	W. Fred. Kertson,.....	12th Nov., 1886.
Westmorland,.....	William H. Chapman,.....	5th Nov., 1887.
York,.....	Jer. H. Barry,.....	26th June, 1885.

W. H. THORNE & CO.

Hardware Merchants,

WHOLESALE AND RETAIL.

**42, 44 & 46 Prince William Street,
ST. JOHN, N. B.**

THOS. L. BOURKE, LIQUORS and CIGARS, 11 and 13 WATER STREET,

As
Cle
C
F
J F
Bri
G F
C F
J E
Tho
P
C
Nic
Rin
Tho
Jam
Ree
O
E
L
Will
C H
nick
Jam
In
possi
M

CIRCULARS SENT TO ANY ADDRESS. KERR & PRINGLE, ST. JOHN, N. B.

POST OFFICE DEPARTMENT.

Sir Adolphe P Carou, K C M G, Q C, Postmaster General.
 Lieutenant Colonel William White, Deputy Postmaster General.
 Wm Henry Smithson, Accountant.
 Wm Dawson LeSueur, B A, Secretary.
 George Frederick Everett, Superintendent Money Order Branch.
 David Matheson, Superintendent Savings Bank Branch.
 Sidney Smith, Superintendent Printing and Supply Branch.
 M Sweetman, Chief Post Office Inspector.

New Brunswick Division.

Inspector's Office, St John—S J King, B A, Inspector; Wm C Whittaker, Ass't P O I; W R Avery, W Hatch, C A Murray, R J Freeze and C E Black, Clerks; M A McLeod, Messenger.
 George M Ryan, Chief Railway Mail Clerk.

Railway Mail Clerks.

BY SENIORITY.

F W Blizzard, W J Weldon, B McG Caldwell, Fred A Estey, W Starkie, J R Pidgeon, A J Gross, Henry Wathen, J G Miller, D McKendrick, A Brittain, D Price, R G Magee, S R Jack, S R Maxwell, E LeRoie Willis, G H Oulton, Alex Murray, A C Edgecombe, Hector Nadeau, F E Ketchum, C F Hoben, John H Watt, H B Peck, W S Hall, R R Smith, H W Belding, J Emerson, John P Hipwell, B Budge, E V Albert, E Bliss McLeod and Thomas Bedell.

Post Office, St. John.

Postmaster—T B Hanington. Assistant Postmaster—James Woodrow.
 Clerks—M J Potter, A W Reed, H P Otty, R C McIntyre, Andrew McNichol, G Fred Ring, James S Flaglor, James L Finen, R D Woodrow, J W Ring, R A Hamlin, Thomas Jenkins, J H Ritchie, John P Bell, Alexander Thompson, J C Clark, H P Lee. A E Wilson, Frederick Ferguson, J R Copp, James Malcolm, John G Montgomery, James S Clark, W J McClafferty, T L Reed, Alex McMullin, and F S Finlay.
 Office Keeper, George Harrison; Messenger and Porter, Chas Hamilton.
 Engineers—Henry Howe and Edward Haney.
 Letter Carriers—Geo E Withers, Supt; Caleb Belyea, Geo W Plumpton, William Lane, J McManus, John Beamish, U Belyea, A Morgan, R Hill, C H Elston, P Casseley, J A Mailman, J J Ryan, James E Rossiter, Dominick Killorn, Linley H Roberts, H T Bridgeo, T Damery, Marshall Macaulay, James T Brown, James Thompson, Francis N Perkins, James McMonagle.

Money Order Service.

☞ In sending money by mail it is always best to transmit by Money Order, if possible; if sent by letter, it should always be registered.

Money Orders issued and paid from 9 a. m. to 4 p. m.

OLD BRANDIES, WHISKIES, ETC.

JOSEPH THOMPSON, Practical Machinist, 53 Smythe Street, St. John, N. B.

TELEPHONE 213.

Cable Address: LAWTON, St. John.

W. G. LAWTON,
MARINE INSURANCE & GENERAL AGENT,
 63 Prince William St., - ST. JOHN, N. B.
 AGENT

European Marine Insurance Association, Capital..... \$4, 175,000
 Mannheim Insurance Company, Capital and Assets..... 2,560,000

ARMOUR & CO., CHICAGO. SAML. HANSON, SON & BARTER, LONDON, ENG.
 F. G. LOGAN & CO. BOARD OF TRADE, CHICAGO.
 THE COAL SAVING AND SMOKE CONSUMING COMPANY, MONTREAL.

Cargoes, Freights and Hulls written at Lowest Current Rates. Sterling Certificates issued, with losses payable in London. *Correspondence Solicited.*

COMMISSION ON MONEY ORDERS.

On Money Orders drawn by any Money Order Office in Canada on any other Money Order Office in the Dominion is as follows:

If not exceeding \$ 4, 2c	Over \$40, not exceed'g \$ 60, 30c
Over \$ 4, " " 10, 5c	" 60, " 80, 40c
" 10, " " 20, 10c	" 80, " 100, 50c
" 20, " " 40, 20c	

No single Money Order, payable in the Dominion of Canada, can be issued for more than \$100; but as many of \$100 each may be given as the remitter requires.

The other Countries and British Colonies upon which Money Orders are granted are distinguished by an *Asterisk* (*) in the Foreign Postage table; the rates of Commission in all cases being as follows:—

If not exceeding \$10, 10c	Over \$30, not exceed'g \$40, 40c
Over \$10, " " 20, 20c	" 40, " 50, 50c
" 20, " " 30, 30c	

POST OFFICE SAVINGS BANK.

Business in connection with the opening of accounts, depositing and withdrawing money, will be attended to at Money Order Office, where information can be obtained.

Rates of Postage.

FIRST CLASS MATTER.

Post Cards.—Dominion and United States, 1c. Great Britain and other Postal Union Countries, 2c. Reply Post Cards for use within the Dominion will be issued at two cents each. Canadian one cent Post Cards can be forwarded to the United Kingdom if a 1c. Postage Stamp be affixed.

Drop Letters.—City (including districts heretofore known as Carleton, Portland and Indiantown), 2c. per ounce.

Mail Letters.—From one place in Canada to another, and between Canada and Newfoundland, and Canada and the United States, 3c. per ounce; and between Canada and Great Britain, 5c. per half ounce.

Insufficiently paid letters, from one place in Canada to another, on which at

SAINT JOHN DYE WORKS,

MILL AND STEAMBOAT REPAIRS, PORTABLE FORGES, ETC.

least a partial prepayment has been made, are forwarded charged with double the deficient postage.

Letters addressed to places in the United States must be prepaid one full rate (3 cents), otherwise they will be sent to the Dead Letter Office.

Legal and Commercial Papers.—The postage on Legal and Commercial Papers for the United States, Great Britain, and all Foreign Postal Union Countries, where the letter rate does not exceed 5 cents per $\frac{1}{2}$ oz., is 5 cents for the first 10 ounces or less, and one cent for each additional two ounces. For countries where the 10 cent per $\frac{1}{2}$ oz. letter rate rules, the charge is 5 cents for the first 4 ounces, and 2 cents for each additional 2 ounces. These papers, when posted for delivery in Canada, must be prepaid at Letter or Parcel Post rates; but Deeds and Insurance Policies are permitted to be sent at the rate of 1 cent per 2 ounces.

SECOND CLASS MATTER.

Canadian Newspapers, etc.—Newspapers and Periodicals, printed and published in Canada, when issued not less frequently than once a month, and posted from the office of publication, or News Agency, to actual Subscribers or News Agents in Canada and in the United States, resident elsewhere than at the place of publication, are FREE; but all specimen copies, as well as all publications issued less frequently than once a month, are required to be prepaid at the rate of 1 cent per lb. or fraction of a lb.

Local Newspapers and Periodicals, not exceeding one ounce in weight, are eligible for City delivery by Letter Carriers on the prepayment by stamp of $\frac{1}{2}$ cent each; when exceeding 1 oz., and less than 4 oz., prepayment by stamp of 1 cent will be necessary.

THIRD CLASS MATTER.

Transient Newspapers, Etc.—On all Transient Newspapers and Periodicals, addressed to places in Canada and United States, the postage rate is one cent per 4 ounces in weight, which must be prepaid by postage stamp.

Newspapers and Periodicals published not less frequently than once a month, and weighing less than one ounce, may be posted singly; if prepaid by postage stamp one half cent each. Newspapers from the United Kingdom must be prepaid 1 cent for each 2 oz.

Newspapers and Periodicals published in the United Kingdom, and brought by mail to Canadian Booksellers or News Agents, may be re-mailed by such Booksellers or News Agents, at 1 cent per lb.

Miscellaneous and Book Packets.—The rate of postage upon all Newspapers and Periodicals posted for destinations in Canada, not otherwise provided for, and on Books, Pamphlets, Occasional Publications, Printed Circulars, Prices Current, Handbills, and other matter wholly in print is 1 cent per 4 ounces or fraction thereof, to be prepaid by postage stamp or stamped post-band or wrapper; but when posted for destination in the United States, Great Britain, Newfoundland, and all European countries, the rate is 1 cent per 2 ounces.

All communications produced by the typewriter, or in such a form as to resemble type writing, are liable to letter rate, if mailed singly, but if mailed not less than 50 (all being exactly the same), at one time, they will be taken at 1 cent per 2 ounces, and they should be tied together when placed in post office.

Upon all Book and Newspaper Manuscript, Printer's Proof Sheets, whether corrected or not, Circulars or Documents produced in similiar terms by means of the hectograph, cyclostyle or electric pen. Maps, Prints, Drawing,

JOSEPH THOMPSON, Practical Machinist, 53 Smythe Street, St. John, N. B.

Engravings, Lithographs, Photographs, when not on glass or in cases containing glass; Sheet Music, whether printed or written, and all other miscellaneous matter transmissible by post not otherwise provided for, the rate of postage, when posted in open covers and addressed to places in Canada, the United States, Newfoundland, Great Britain, and any European countries, is 1 cent for each 2 ounces or fraction thereof, to be paid by postage stamp or stamped post-band or wrapper. School and College Examination Papers, distinctly marked as such, Assessment Rolls, Militia, Statute Labor and Municipal Returns, and Customs Manifests in open covers, are permitted to pass in Canada at the rate of 1 cent per 2 ounces.

A book packet may contain a simple invoice of the contents.

Blank forms and printed stationery may pass at the 1c. per 2 oz. rate.

No package must exceed 2 ft. in length by 1 foot in width or depth. Limit of weight for Canada, Newfoundland, Great Britain or United States is 5 lbs.; for other Postal Union countries, 4 lbs.

Seeds, Cuttings, Bulbs, Roots and Scions or Grafts can only be sent to the United States as 5th Class matter; when posted for delivery in Canada, the postage is 1 cent per 4 oz., and the limit of weight 5 lbs.

Patterns and Samples.—Bona fide Patterns and Samples of merchandise not exceeding 24 ounces in weight, when posted in Canada for places within Canada, must be prepaid by postage stamp at the rate of *one cent* per 4 ounces weight, properly labelled, and put up in such a manner as to admit of inspection. Goods sent in execution of an order, however small the quantity may be, or articles sent by one private individual to another, not being actually trade patterns or samples, are not admissible as such.

Patterns and Samples for the United States, 1 cent per 2 oz., the initial prepayment being 2 cents. Limit of weight, 8 oz.

Packets of Patterns or Samples, addressed to any place in Canada, can be registered on affixing thereto registration stamps of the value of 5 cents, in addition to postage stamps representing ordinary postage rate, provided such packets be presented for registration.

The limit of weight to Great Britain is 12 ounces, and to Newfoundland and all countries in Europe *eight ounces*—postage 2 cents for the first 4 ounces, and 1 cent for every additional 2 ounces.

No article liable to Customs duty can be sent as a sample or pattern to a Postal Union country.

FOURTH CLASS MATTER.

Parcels.—Closed parcels for places in Canada must be prepaid 6 cents per 4 oz. They must not exceed 5 lbs. in weight nor 2 feet in length by 1 foot in width or depth, and the sender's name should be written on the lower left hand corner. They may be registered for a fee of 5 cents.

FIFTH CLASS MATTER.

Comprises such articles of general merchandise as are not entitled to any lower rate of postage. Postage 1 cent per oz. or fraction of an ounce. Limit of weight 5 lbs.; size, 2 feet in length by 1 foot in width or depth. Matter claiming to be 5th Class must be open to inspection, and there must be no correspondence enclosed. Packages of 5th Class Matter may be sent to the United States for the same prepayment as is required within the Dominion, but the contents will be liable to Customs inspection and collection of duty in the United States. Sealed tins, containing fish, lobsters, vegetables, meats, etc., if put up in a solid manner and labelled in such a way as to fully indi-

DYEING AND CLEANING WEARING APPAREL,

MILL AND STEAMBOAT REPAIRS, PORTABLE FORGES, ETC.

DR. J. H. MORRISON,

Late Clinical Assistant Royal Ophthalmic Hospital, London. Late Assistant Surgeon Manhattan Eye and Ear Hospital, New York.
Late Clinical Assistant Golden Square Throat Hospital, London.
Late Instructor Eye and Ear, New York Polyclinic.

→ PRACTICE LIMITED TO ←

EYE, EAR, THROAT & NOSE.

63 Germain Street, St. John, N. B.

cate the nature of their contents, may be sent as 5th Class matter within the Dominion, but no sealed matter can be forwarded to the United States under this head. Liquids, oils and fatty substances may be sent to places in Canada and the United States as 5th Class if put up in accordance with the ruling referring to such articles in the Canada Postal Guide for 1889, page 15.

Electrotype blocks are considered Fifth Class Mail Matter.

Parcel Post

WITH THE UNITED KINGDOM, NEWFOUNDLAND, JAMAICA, BARBADOS, JAPAN, AND CERTAIN OTHER COUNTRIES.

Closed parcels may be sent to places in Newfoundland, Jamaica, the United Kingdom, Japan, Barbados, the Leeward Islands, and all other countries and colonies with which the United Kingdom maintains a Parcel Post. No correspondence must be enclosed. A Customs Declaration of the contents and value of each parcel must be filled up at the Post Office, or one of the branches, by the sender.

Parcels for Newfoundland must be prepaid 15 cents per lb. or fraction of a lb., and must not exceed 7 lbs. in weight, nor 2 feet in length by 1 foot in width or depth.

Parcels for Jamaica and Barbados must be prepaid 20 cents per lb. or fraction of a lb., and must not exceed 7 lbs. in weight, nor 2 feet in length by 1 foot in width or depth.

Parcels for the United Kingdom must be prepaid 20 cents per lb. or fraction of a lb., and must not exceed 7 lbs. in weight, nor 2 feet in length by 1 foot in width or depth.

Parcels for Japan must be prepaid 25 cents per lb., or fraction of a lb., and must not exceed 5 lbs. in weight, nor 2 feet in length by 1 foot in width or depth.

Registration.

All classes of matter addressed to places in Canada, the United States, Newfoundland, Great Britain, or any Postal Union country, may be registered for a fee of 5 cents for each article in addition to the postage; and letters may be registered to most of the countries not included in the Union. Registered articles should be prepaid.

C. E. BRACKETT, 86 PRINCESS STREET, ST. JOHN, N. B.

Fruits and Farm Produce a Specialty, M. McLEOD, 83 Prince Wm. Street.

Every article intended for registration must be handed in at the wicket, and a receipt obtained therefor; on no account must it be dropped into a letter box. The registration fee should be paid by registration stamp.

The sender of registered articles addressed to any Postal Union country may entitle himself to a certificate as to the disposal of said article by the Postmaster at the office addressed, on prepayment of an additional fee of 5 cts.

Registration stamps cannot be accepted in prepayment of postage.

Re-Directed Letters.—Letters re-directed to places in Canada and the United States, *without being taken out of the Post Office*, are not liable to any additional postage.

Letters sent to or received from a country of the Postal Union, and afterwards re-directed to any place in Canada, or to a country in the Postal Union, will be forwarded even if taken out of the office and re-addressed; but if re-addressed to a place where there is a higher rate of postage, the difference of postage will be chargeable.

Matter which Cannot be Forwarded Through the Post.—Any explosive substance, glass, liquid, or other matter likely to entail risk or injury to the ordinary contents of the mail, will be sent to the Dead Letter Office, Ottawa.

Spectacles and eye-glasses, if securely put in cases not likely to allow the contents to escape if broken in course of conveyance, may be sent by Post within the Dominion on prepayment of parcel post rates.

Letters containing gold or silver money, jewels, or precious articles, or anything liable to Customs duties, cannot be forwarded by post to any of the Postal Union countries except the United States.

Important.—A letter once posted becomes the property of the person to whom it is addressed, and must be forwarded according to its direction. On no application, however urgent, can it be delivered back to the writer, or to any other person.

Sale of Postage Stamps.—Any person, other than a postmaster, who engages in the sale of Postage Stamps or Stamped Envelopes, without being duly licensed by the Postmaster General, is liable, on conviction before a Justice of the Peace, to a penalty of \$40 for each offence.

Request Letters.—Unregistered letters from places in Canada, Newfoundland and the United States, enclosed in envelopes having *printed thereon* a REQUEST that the letters be returned to the sender if not delivered within a certain specified time, will be returned as requested, if not delivered at the time stated.

Useful Hints.

Never send money or other articles of value through the Post Office except either by Money Order or Registered Letter.

Make complaints and inquiries in writing.

Envelopes closed and simply clipped at the ends cannot be forwarded by Book Post. Affix stamps securely, and on the upper right hand corner.

Register all valuable letters.

Send money by Money Order whenever practicable.

Preserve, and request correspondents to preserve, envelopes of missent or delayed letters.

Business men should be careful to authorize but a limited number of persons to receive their letters, and only those in whom they have full confidence.

Have a letter box on the door of residence and office.

Letters addressed to mere initials, or fictitious names, will not be delivered, unless addressed in care of a resident, or to some box in the Post Office.

DYEING FEATHERS BLACK A SPECIALTY,

Ample Storage, Prompt Sales, M. McLEOD, Commission Merchant.

ESTABLISHED 1846.

T. FRED. POWERS

(SUCCESSOR TO M. N. POWERS),

FUNERAL DIRECTOR,

75 to 81 Princess Street, St. John, N. B. Telephone 718.

WALNUT, ROSEWOOD & CLOTH CASKETS. ROBES & SHROUDS ALWAYS ON HAND.

SUPERIOR GLASS HEARSE TO HIRE.

Special Prices for Country Work. Orders in City and Country attended to with Despatch, at most Reasonable Prices.

RESIDENCE OVER WAREROOMS.

Mutilated Stamps.

Letters having mutilated stamps, or stamps so soiled and defaced as to make it impossible for the sorting clerks to decide whether they have been used before or not, will be sent to the Postmaster General for his adjudication.

Post Bands and Stamped Envelopes.

One cent post bands for newspaper or book packet wrappers, and one and three cent stamped envelopes are issued by the Department, and may be had at the stamp vendors at a trifle above their face value.

Merchants' Boxes.

Rent of small box \$4, and of large box \$8 a year.

Though every effort will be made in sorting letters to place them in the boxes, when the party addressed is known to have a box, the Postmaster does not hold himself responsible for this always being done, the primary rule being that all letters bearing the number of the house and name of street go there by letter carrier.

An order to place in a box letters belonging to another person than the owner of the box cannot be recognized unless such letters are addressed to the care of the box or its owner.

Letters for the member of a firm should be addressed to the care of a firm or the number of the box.

Box holders would facilitate the work of sorting by requesting correspondents to add the box number to the address of their letters.

St. John Letter Carriers' Delivery.

Letters and Papers should be addressed to Street and Number.

Change of Residence should be promptly notified to the Postmaster.

Two deliveries daily, commencing at 8 a. m. and 3.45 p. m.

All letters mailed at the St. John Post Office within fifteen minutes of the hour fixed for morning and evening deliveries will be dispatched by such deliveries.

Letters not bearing the name and number of street, addressed to parties whose address may be known to the Carriers, will be delivered by them. It is always best, however, to have name of street and number of house supplied.

C. E. BRACKETT, 86 PRINCESS STREET, ST. JOHN, N. B.

M. McLEOD, 83 Prince Wm. Street, Sells Goods at Auction and Private Sale.

Foreign Postage Table.

	Letter	Post	News-	Book	Registered.
	Rate.	Card.	papers.	Pkgs.	
	1/2 oz.	each.	2 oz.	2 oz.	
Countries not included in the Postal Union are printed in <i>Italics</i> .					
*a Aden (in Arabia) India Postal Agency.....	5	2	1	1	5
c Africa, West Coast, Native Possessions.....	5	5	1	1	5
*a Algeria.....	5	2	1	1	5
a Argentine Republic.....	5	2	1	1	5
a Australia.....	5	2	1	1	5
*a " via Brindisi.....	5	2	1	1	5
" West, via Brindisi only.....	5	2	1	1	5
*a Austria-Hungary.....	5	2	1	1	5
*a Bahamas.....	5	2	1	1	5
<i>Bechuanaland</i>	10	2	5	2	5
*a Belgium.....	5	2	1	1	5
*a Bermuda.....	5	2	1	1	5
* Borneo, North (British).....	5	2	1	1	5
Brazil.....	5	2	1	1	5
*a <i>Cape Colony</i>	5	2	1	1	5d
*a Ceylon.....	5	2	1	1	5
a Chili.....	5	2	1	1	5
<i>China</i>	5	2	1	1	5
*a Hong-Kong and agencies of Hong-Kong, P.O. at Amoy, Canton, Foo-chow, Hankow, Hoihow, Ningpo, Shanghai and Swatow...	5	2	1	1	5
a Colombia.....	5	2	1	1	5
* Panama (British Postal Agency).....	5	2	1	1	5
*a Cyprus.....	5	2	1	1	5
*a Denmark.....	5	2	1	1	5
* East Indies (Dutch), etc.	5	2	1	1	5
a Java.....	5	2	1	1	5
*a Egypt.....	5	2	1	1	5
* Falkland Islands.....	5	2	1	1	5
Faroe Islands.....	5	2	1	1	5
a Fiji Islands.....	5	2	1	1	5
*a France.....	5	2	1	1	5
* Gambia.....	5	2	1	1	5
*a Germany.....	5	2	1	1	5
*a Gibraltar.....	5	2	1	1	5
* Gold Coast.....	5	2	1	1	5
* Great Britain and Ireland.....	5	2	1	1	5
b Greece.....	5	2	1	1	5
*a Guadur (in Beloochistan).....	5	2	1	1	5
*a Gulana, British.....	5	2	1	1	5
" Dutch and French.	5	2	1	1	5
Honduras.....	5	2	1	1	5
" British (Belize).....	5	2	1	1	5
* Iceland.....	5	2	1	1	5
*a India, British.....	5	2	1	1	5
*a Italy.....	5	2	1	1	5
*a Japan.....	5	2	1	1	5
* Lagos.....	5	2	1	1	5
a Luxembourg.....	5	2	1	1	5
c Madagascar.....	5	2	1	1	5
*a Malta.....	5	2	1	1	5
*a Mauritius.....	5	2	1	1	5
a Mexico.....	5	2	1	1	5
*a Muscat (in Arabia) India Postal Agency.....	5	2	1	1	5
*a <i>Natal</i>	5	2	1	1	5d
*a Netherlands.....	5	2	1	1	5

* Money Orders may be had on these countries. a Parcels may be sent to these countries
 b Parcels may be sent to the principal places or ports in these countries.
 c Prepayment compulsory. d Only letters can be registered.

KID GLOVES DYED BLACK,

a N
 N
 a
 a N
 Oran
 P
 Pe
 b Pe
 Q
 *
 a Ro
 Ru
 * St.
 Sa
 a Sey
 a Sla
 b Sp
 a Str
 a Sw
 * Swi
 Ta
 a
 Tr
 b Tur
 a Con
 a Bag
 * Uni
 Ver
 Vic
 a
 a Zan
 a Wes
 * Mo
 b Pa
 c Pre

 FIRST-

AMERICAN STEAM LAUNDRY, 52 & 54 CANTERBURY STREET, ST. JOHN.**CUSTOMS DEPARTMENT.****PORT OF SAINT JOHN.**

James R Ruel—Collector and Registrar of Shipping.
 In Warehouse Department—A Atchinson and S W Kain.
 In Long Room—H P Sandall, D J Gleeson, S W Wilkins, J F Berton and H. G Hunt.
 In Shipping Department—James Barber, K A Barber and H Turner.
 Measurer of Ships—James Barber.
 In Statistical Department—J A S Mott and W E Stevens.
 Appraisers of Dutiable Articles—Allen McBeath, James E Whittaker and D H Hall, Appraisers; A Buist and George Jackson, Packers.
 Landing Surveyor—G F Mathew; Geo Jenkins and C F Tilley, Clerks.
 Gaugers and Proof Office—Samuel Robinson, Gauger; W H Barton, Assistant Gauger; Peter McCart, Sampler, etc.
 Postal Parcel Office—F Gallagher, J Roulston, W Forsyth and W Roxborough
 Tide Surveyor—William Johnson.
 Waiters and Searchers—John Humphreys, T O Sandall (acting).
 Warehouse Lockers—T Bustin, W Carleton, Charles Pidgeon, M B Owens and T B Foley.
 Tide Waiters—Wilson Dobbin, R J McAdoo, J M F Whiting, W Farren, Henry Rigby, W A Dougherty, John Cochran, Thos Condon, John Rogerson, Robert Wills, John Dixon, Wm Roxborough, F R Connor and C W Cowan.
 Boatmen and Tide Waiters—Robert Fulton, George Price and S Hutton.
 Messenger—Charles Laird.
 Weigher Cigars and Tobacco—John Lowery.
 Sub-Collectors—Port of Lepreaux, G K Hanson; Port of Musquash, C C Clinch; Port of Quaco, Joseph Carson; Port of Sussex, George H Wallace; Port of St George, James McKay; Port of McAdam, J W Hoyt.
 Preventive Officers, Chance Harbor—David Thompson.

PORTS AND COLLECTORS IN NEW BRUNSWICK.**Bathurst, W J O'Brien.**

Outports: New Bandon, P J Foley.
 Caraquet, J G C Blackhall.
 Tracadie, M B Bourgeois.
 Shippegan, H A Sormany.

Chatham, D Ferguson.

Outports: Richibucto, B E Johnson.
 Boutouche, J LeBlanc.

Dalhousie, W O Montgomery.

Outport: Campbellton, A McKenzie.
 Fredericton, A F Street.

Moncton, I W Binney.

Outports: Dorchester, Walter Dobson.
 Rockland, A Boudreau.
 Shediac, Fred Robideaux.
 Hillsboro, J Wallace.
 Harvey, G Brewster.
 Alma, D Cleveland.
 Cocaigne, A K Dyarsart.

Newcastle, W A Park.**Sackville, W C Milner.**

Outports: Bale Verte, W Prescott.
 Rockport, R C Ward.

St Andrews, C M Gove.

Outports: West Isles, Thos Trecartin
 Campobello: A J Clarke.
 Grand Manan, E A Calder.

St John, James R Ruel.

Outports: Lepreaux, G K Hanson.
 Musquash, C C Clinch.
 Quaco, Joseph Carson.
 Sussex, G H Wallace.
 McAdam Junction, J W Hoyt.
 St George, J McKay.

St Stephen, H H Graham.**Woodstock, D F Merritt.**

Outports: Centreville, H T Scholey.
 Debec, R Kirkpatrick.
 Aroostook Junction, G Bedell.
 Grand Falls, H Taylor.
 St Leonards, Frank Violette.
 Edmundston, D Daigle.

J S MacLaren, Inspector of Customs.

FEATHERS DYED ALL SHADES,

SHIRTS, COLLARS and CUFFS Laundered Second to None in Canada.

OFFICES AND OFFICERS UNDER THE DOMINION GOVERNMENT IN NEW BRUNSWICK.

Finance Department.

Dominion Savings Bank—Assistant Receiver General, Howard D McLeod; Savings Bank Manager, Howard D McLeod; Accountant, S B Paterson; Accountant Assistant Receiver General's Office, Geo F Sancton; Clerks, Robt S Cowan and James Ernest Rourke; Messenger, Thomas Lawson.

Inland Revenue Department.

District and Provincial Inspector, Timothy Burke; Robert Atherton, Collector; J Alfred Clark, Deputy Collector; T H Belyea, Accountant.

Excise Officers—B B Smyth, J R McCloskey, J C Ferguson, W J Fitzpatrick, O A Geldart.

Sub-Collectors—John Hickman, Dorchester; A F Street (acting), Fredericton; C M Gove, St Andrews; A M Hill, St Stephen; W C Milner, Sackville; William Dibblee, Woodstock; I W Binney, Moncton; G H Wallace, Sussex; Ferdinand Robideaux, Shediac; A J Clark, Campobello; G A Bedell, Andover.

Preventive Service Officers—Theodore Pelletier, Madawaska; J T Kelly, St John, N B; James Bogue, St George; F D Giberson, Aroostook Junction; Andre Belliveau, Belliveau Village.

J C Ferguson, Food Inspector.

John T Kelly and W J Fitzpatrick, Inspectors Petroleum.

DUTIES OF EXCISE.

Malt.....	2 cents	per lb.
Tobacco manufactured from Canadian growth.....	5	" "
Foreign Leaf Tobacco, and Manufactured Foreign Leaf Tobacco.....	25	" "
Canadian Twist.....	5	" "
Spirits, per Imperial gallon, proof.....	\$1.50	
" " " malt.....	1.52	
" " " molasses.....	1.53	
Vinegar, standard gallon, containing 6 p. c. of Acetic Acid.....	4 cents.	
Cigars.....	\$6	per M.
Cut Tobacco, when put up in packages weighing one-twentieth of a pound or less.....	40 cents	per lb.
Cigarettes, weighing not more than 3 lbs.....	\$2	per M.
Snuff, damp, in pkgs. of under 5 lbs.....	25 cents	per lb.
" " " of 5 lbs. and over.....	18	" "
Beer, brewed from any other substance than malt.....	10	" "

Marine and Fisheries.

Sir Hibbert Tupper, Minister Marine and Fisheries; J H Harding, Agent for New Brunswick of light-houses and marine hospitals, signal stations, steam fog alarms, buoys and beacons; Jeremiah Drake, signal master, St. John. Wm Waring, inspector of engines and boilers.

C. E. BRACKETT, 86 PRINCESS STREET, ST. JOHN, N. B.

THE AMERICAN LAUNDRY, ST. JOHN, N. B., IS PATRONIZED

Department of Minister of Justice.

DORCHESTER PENITENTIARY—John B Forster, Warden; Rev J Roy Campbell, Protestant Chaplain; Rev A D Cormier, R C Chaplain; John A Gray, Accountant; Robert Mitchell, Surgeon; Chas Ross, Deputy Warden; John Fraser, Store-keeper and Steward; James A Piercy, Engineer.

Officers Dominion Public Works Department.

ENGINEERING STAFF—J B Hegan, Resident Engineer, New Brunswick, and P E Island; George A Day, Assistant Engineer. E G Millidge, Resident Engineer; E T P Shewen, Assistant, Antigonish. C E W Dodwell, Resident Engineer; — Greenwood, Assistant, Halifax. Joseph Ewing, Paymaster.

DREDGING AND PUBLIC BUILDINGS.—Wm J McCordock, Superintendent of Dredges and Agent of the Department for Public Buildings in St. John; Clerks, D H Waterbury and Thos H Adams.

ARCHITECT'S BRANCH—John E Turnbull, Inspector of Buildings, Maritime Provinces.

CUSTOM HOUSE—Caretaker and Janitor, James Paul; Engineer steam heating apparatus, — — —; Fireman, Christopher White.

POST OFFICE—Henry Howe, Engineer steam heating apparatus; Edward Haney, assistant, and in charge of elevator.

Immigration Department.

S Gardner, Dominion Immigration Officer for New Brunswick; the Deputy Treasurers at the outports of the Province act as Immigration Officers.

Department of Railways and Canals.
Canadian Government Railways.

INTERCOLONIAL DIVISION,	- - - -	1144 miles.
PRINCE EDWARD ISLAND DIVISION,	- - - -	210 "
		<hr/> 1354

Hon John G Haggart, Minister of Railways and Canals, Ottawa; Collingwood Schrieber, C M G, Deputy Minister and Chief Engineer of Railways and Canals, Ottawa; D Pottinger, General Manager Canadian Government Railways, Moncton, N. B. Intercolonial Division—General Officers resident at Moncton, N. B. (See Railways).

Shipping Office, St. John.

W H Purdy, Shipping Master, St John.

F O Allison, Deputy Shipping Master, St John.

Weights and Measures Inspection.

The Weights and Measures Act provides that two gallons shall be a peck, and eight gallons a bushel, and that after January 1st, 1886, in contracts for the sale and delivery of any of the undermentioned articles, the bushel shall be determined by weight, unless convenience for weighing are not available, or unless a bushel by measure is specially agreed on in writing, the weight equivalent to a bushel being as follows: Wheat, 60 pounds; Indian corn, 56 pounds; rye, 56 pounds; peas, beans, and clover seed, 60 pounds; barley, timothy seed, and buckwheat, 48 pounds; malt, 36 pounds; oats, 34 pounds; flaxseed, 50 pounds; hempseed, 44 pounds; blue grass seed, 14 pounds; castor beans, 40 pounds; potatoes, turnips, carrots, parsnips, beets, and onions,

GENT'S CLOTHING DYED WITHOUT BEING TAKEN APART,

BY THE MOST FASTIDIOUS, IN REGARD TO CLEAN LINEN.

60 pounds; bituminous coal, 70 pounds. Power is also given to the Governor-in-Council to specify the weight of other articles equivalent to a bushel. Violations of the foregoing provisions subject the offender to a penalty not exceeding \$25 for the first offence, and not exceeding \$50 for each subsequent offence.

ADDITIONAL REGULATIONS.

1. All apples packed in Canada for sale by the barrel shall be packed in good and strong barrels of seasoned wood, made as nearly cylindrical as may be; the staves of such barrels shall be twenty-seven inches in length from croe to croe, with heads from sixteen and one-half to seventeen inches in diameter; and such barrels shall be sufficiently hooped with a lining hoop within the chimes, the whole well secured by nails.

2. Every person who offers or exposes apples for sale by the barrel, otherwise than in accordance with the foregoing provisions of this section, shall be liable to a penalty of twenty-five cents for each barrel of apples so offered or exposed for sale.

Weights and Measures Inspection Service.

Division of St John: J B Wilmot, Inspector; E Cowan, Assistant Inspector; comprising the City of St John, Counties of Charlotte, Queens and St John. Division of Fredericton: E C Freeze, Inspector; Geo Boies, Assistant Inspector; comprising City of Fredericton, Counties of Carleton, Madawaska, Sunbury, Victoria and York. Division of Kings: W B Scovil, Inspector; David Richard, Assistant Inspector; comprising Counties of Albert, Gloucester, Kent, Kings, Northumberland, Restigouche and Westmorland.

IF YOU REQUIRE**BOOKS, STATIONERY, BLANK BOOKS,****Book-Binding or Printing**

OF ANY KIND

PLEASE ORDER VERBALLY OR BY MAIL

FROM

J. & A. McMILLAN,**Booksellers, Stationers, Printers, Etc.****98 & 100 Prince Wm. St., - St. John, N. B.****C. E. BRACKETT, 86 PRINCESS STREET, ST. JOHN, N. B.**

IF YOU WANT GOOD LAUNDRY WORK, SEND YOUR PACKAGES TO

COUNTY OF ALBERT.

Shire Town—Hopewell.

Judge of the County Court—Hon Wm Wedderburn; Joseph Howe Dickson, Clerk.

Commissioners Parish Courts—Hon A R McClellan and W O Wright, Hopewell; W E Bishop and Geo Barnett, Hillsborough; A W Leeman and Gilbert T Chapman, Coverdale; Charles W Anderson and W H A Casey, Harvey; W J McKenzie and R Colpitts, Elgin; David C Cleveland and T J O'Connor, Alma.

High Sheriff—Williams Woodworth.

Clerk of the Peace, Keeper of the Rolls, and Clerk of the Circuits—Joseph Howe Dickson.

Judge of Probate—W Alder Trueman.

Registrar of Probates—Joseph Howe Dickson.

Registrar of Deeds and Wills—George Calhoun; Deputy Registrar, W E Calhoun.

Registrar of Births, Marriages and Deaths—Ephraim Leeman.

Coroners—W J Lewis, M D, Silas Lynds, Wm A West, S C Murray, M D, Pringle Kelly, Wellington S Hopper, Joshua B Babkirk and Bliss A Marvin.

Commissioners for taking Affidavits in the Supreme Court—Geo Calhoun and Hon A R McClellan, Hopewell; James M Stevens and W C Anderson, Harvey; J A M Colpitts, Elgin; A W Leeman, Coverdale; and the Attorneys residing in the County.

Commissioners for taking Special Bail, Supreme Court—Geo Calhoun and Hon A R McClellan.

Municipal Council—W A West and Levi Downey, Hopewell; George A Coonan and Edwin Copp, Harvey; D D Luturck, Warden, and Judson A Cleveland, Alma; D A Moore, and T W Church, Elgin; Frank Robinson and Sanford Ryan, Coverdale; Wm F Taylor and Peter Duffy, Hillsborough.

Secretary-Treasurer—W O Wright.

Revising Officer—Hon Wm Wedderburn; A W Bray, Clerk.

Issuer of Marriage Licenses—G T Chapman, Coverdale; Joseph A Turner, Harvey; John Garland, Elgin; William Rommel, Alma; Wm D Bennett, Hopewell Cape.

Collectors of Customs—Hillsborough, John Wallace; Alma, David C Cleveland; Harvey, Gilbert Brewster; Waterside, Sub-Collector—Chas W Anderson.

Commissioners of Sewers, Hopewell—Valentine Smith, T Mark Pearson, Gideon Bray and John M Tingley.

Auctioneers—Samuel Stewart and Ezra P Hoar, Hopewell.

County Court Terms—3rd Tuesday in June and 4th Tuesday in October.

Circuit Court—2nd Tuesday in July.

Referee in Equity—W A Trueman.

Labor Act Commissioners—R P Colpitts, Elgin; J E McQuaid, Alma Patrick Duffy, Harvey; Wm E Dryden, Coverdale and Hillsboro.

Game Warden—Charles S Turner.

Census Returns, 1891.

Alma.....	1,091	Harvey.....	1,614
Coverdale.....	1,387	Hillsborough.....	2,677
Elgin	2,422	Hopewell	1,780
Total		10,971	

SUITS CLEANED OR DYED AT SHORT NOTICE,

THE AMERICAN LAUNDRY, CANTERBURY STREET, ST. JOHN, N. B.

COUNTY OF CARLETON.

Shire Town—Woodstock.

Judge of the County Court—James G Stevens; Wm M Connell, Clerk; J C Hartley, Deputy Clerk.

Commissioners of Parish Civil Courts—Henry M Patterson, Woodstock; Geo W Hovey, Northampton; Ivory Kilburn, Richmond; Jas Bridges, Peel; Jas Simonson, Wakefield; Chas R Upton, Simonds; John Barnett, Brighton; Alex G Lindsay, Aberdeen; Geo W White, Wilmot; David S Jones, Kent; Matthew Hutchinson, Wicklow.

Clerk of the Circuits—J C Hartley.

High Sheriff—David Irvine; George F Foster, Deputy.

Clerk of the Peace—Wm M Connell.

Judge of Probate—L P Fisher.

Registrar of Probate—John C Winslow.

Referee in Equity—S B Appleby.

Registrar of Deeds and Wills—John S Leighton; J S Leighton, jr, Deputy.

Issuers of Marriage Licenses—W M Connell, Howard B White, G R Burt, Hugh Miller, Wentworth Winslow, W W Hay, Josiah R Murphy, Horace Dalling, E M Boyer, L N Fletcher, Henry Blakslee, B N Shaw, Charles M Donnelly, George Dixon, William Jenett, G W Craig, Stanford Dunn, Fred W Thomas, John Green.

Notaries Public—Lewis P Fisher, George Connell, John C Winslow, Wm M Connell, LL B, S B Appleby, A B Connell, Williamson Fisher, LL B, J N W Winslow, J R Murphy, D McLeod Vince, J C Hartley, D B Gallagher, Slason Carvill, Louis Young and Frank B Carvell.

Commissioners for taking Affidavits in the Supreme Court—Lewis P Fisher, George Connell, John C Winslow, Wm M Connell, R K Jones, S B Appleby, A B Connell, Williamson Fisher, Josiah R Murphy, J N W Winslow, D McLeod Vince, Alex G Lindsay, H T Scholey, J C Hartley, D B Gallagher, Slason Carvill, Louis Young and Frank B Carvell.

Police Magistrate—W Dibblee.

Coroners—George Stickney, George West, Charles R Upton, Wm L Drier, John T Allan Samuel Watts, Charles P Connell, M D, Theodore H Estey, Richard Port, Nehemiah Tomkins, Richard B Ketchum, Elijah M Shaw, John R Hagerman, M D, Colin King, W H Morehouse, Newton R Colter, M D, G L Cronkite, Wentworth Winslow, Henry Blakslee, LeBaron L Moores, James Keenan and Edwin A Welsh, M D.

Game Warden—P Corbett, Johnville.

County Council—1893-94.

Warden—P Corbett

Secretary-Treasurer—Randolph K Jones, LL B.

Auditor—Samuel Watts.

Councillors: Town of Woodstock—Donald Munro, John Fisher, and W S Saunders.

Parish of Woodstock—J Ed Slipp and James Forrest.

Parish of Wakefield—L R Harding and John A Lindsay.

Parish of Richmond—James Watson and J S Merrithew.

Parish of Northampton—D S Gibson and Jerry Bragdon.

Parish of Brighton—Gideon Phillips and J F Richardson.

Parish of Peel—A D Hartley and George Melville.

C. E. BRACKETT, 86 PRINCESS STREET, ST. JOHN, N. B.

HAVE YOU TRIED THE AMERICAN LAUNDRY, 'ST. JOHN, N. B. ?

Parish of Aberdeen—Wm Simpson and Fred B Thomas.
 Parish of Kent—A Giberson and E F Shaw.
 Parish of Wilmot—J F Williams and G H Corbett.
 Parish of Wicklow—G L Cronkite and Andrew Caldwell.
 Parish of Simonds—L L Mooers and W N Raymond.
 Commissioners Free Grants Crown Lands—Joseph Lee, Forreston; John Clancy, Johnville.

Crown Land Surveyor—C F K Dibblee, Woodstock.
 Labor Act Commissioners—John A Shea, Northampton; A W Estabrooks, Brighton; A D Hartley, Peel; C H Thomas, Aberdeen; Mathew Cummins, Kent, Johnville; Joseph Shaw, remainder Kent; Joshua Hartley, Wicklow; Isaac S Carvell, Simonds and Wilmot; Thomas Lindsay, Wakefield; Thomas Watson, Woodstock; A Kirkpatrick, Richmond.

Town of Woodstock.

Mayor—W T Drysdale.
 Councillors for Wellington Ward—G W Vanwart and John Connor.
 Kings Ward—J E Sutton and J A Lindsay.
 Queens Ward—J S Leighton, Jr, and D L Pitt.
 Town at Large—U R Hanson, Thomas E Smith, Chas D Dickinson and Chas McLean.

Town Clerk—J C Hartley.
 Marshal, Town Surveyor and Inspector of Alms House—John C Gibson.
 Town Treasurer and Receiver of Taxes—Williamson Fisher.
 Superintendent of Waterworks and Electric Light—Donald Munroe.
 Superintendent of Streets—John C Gibson.
 Chief Engineer of Fire Department—F Herbert J Dibblee.
 Postmaster—J C Winslow; Assistant, H W Bourne.
 Collector of Customs—David F Merritt; Clerk, Thomas Lynch; Landing Waiter, George Robinson.

School Trustees—L P Fisher, Chairman; A B Connell, Secretary; G W Vanwart, Treasurer; John McCormick, Hon H A Connell, James Watts, W S Saunders, R K Jones, Deputy Chairman.

Census Returns, 1891.

Aberdeen.....	1,326	Peel.....	1,318	Wicklow.....	2,241
Brighton.....	2,385	Richmond.....	1,852	Wilmot.....	1,927
Kent.....	2,788	Simonds.....	756	Woodstock.....	1,767
Northampton.....	1,110	Wakefield.....	1,761	Woodstock Town...	3,290
Total				22,523	

COUNTY OF CHARLOTTE.

Shire Town—St. Andrews.

Judge of the County Court—James G Stevens; James G Stevens, Jr, Clerk.
 Clerk of the Circuits—M N Cockburn.
 High Sheriff, Robert A Stuart.
 Clerk of the Peace and Keeper of the Rolls—F H Grimmer.
 Judge of Probates—M N Cockburn.
 Registrar—J M Stevens.

CLOTHING SENT BY MAIL OR EXPRESS RECEIVES PROMPT ATTENTION,

IF NOT, GIVE IT A TRIAL, YOU WILL BE PLEASED WITH THE RESULT.

Registrar of Deeds and Wills—G F Hibbard.

Commissioners for Parish Courts—John W Mann, St James; Daniel Crilly, St Stephen; C E O Hatheway, St Andrews; John Dewar, St George.

Municipality of Charlotte.

Warden—John S Maxwell.

Secretary-Treasurer—F H Grimmer.

Auditor—M N Cockburn.

Councillors St Andrews—J S Maloney and J Fletcher Stevenson.

St Stephen (Parish)—John S Maxwell and Charles Cogan.

St Stephen (Town)—John D Chipman.

Milltown—John L Ray.

Upper Mills—W Babcock.

St George—A McGee and James McKay.

St Patrick—H Dyer and J W Stevenson.

Dunbarton—Joseph Hill and W H Emmerson.

Pennfield—J W Mealey and George A Eldridge.

Lepreaux—S Lockwood Hanson and John Ellis.

Clarendon—R M Graham and A Nixon.

St David—George F Beach and David G Dickey.

St James—Dr Atkinson and Wm Forsyth.

Dufferin—George Hannah and Sidney Hannah.

Campobello—C H Batson and G Babcock.

West Isles—D F Lambert and C H Conley.

Grand Manan—G P Newton and H E Fraser.

St Croix—James Russell and D Johnson.

Coroners—Samuel T Gove, M D; Thomas C Justason; Thomas Dick, M D; Hubert McLaughlan, M D; Laughlan Cameron; H P Reynolds, M D; J A Wade, M D; H Gove, M D; R K Ross, M D; George Dibblee, M D.

Commissioners for taking Affidavits in the Supreme Court—Abraham Young, Edmund Daggett, Thos Barry, William A Fraser, Isaac Woodward McLaughlin, C E O Hatheway, and all Attorneys of the Supreme Court.

Issuers of Marriage Licenses—F H Grimmer, St Andrews; Chas Johnson, St George; Luke Byron, Campobello; Cyrus Cheney, Grand Manan; Henry E Hill, St Stephen; G K Wetmore, West Isles; Oscar Hanson, Lepreaux; Samuel McKay, Pennfield; J A Moore, St David.

Charlotte County Agricultural Society—James Mowatt, president; Thomas Hartt, secretary-treasurer; Messrs Wm Rolling, John McFarlane, George Mowatt, James McFarlane, John Mowatt, and J M Emery, committee of management.

St Croix Agricultural Society—Judge Stevens, president; J G Stevens, Jr, secretary; Hon James Mitchell, treasurer.

St Patrick Central Agricultural Society—Patrick McLaughlan, president; Hugh Monohan, secretary; Hon James Mitchell, treasurer.

St George and Pennfield Agricultural Society—James E Lynott, president; S C Irish, secretary-treasurer.

Vendor of Law Stamps—George F Hibbard.

Game Warden—W F Todd, Milltown.

Commissioners Free Grants Crown Lands—Andrew McClinton, Oak Hill; Nehemiah Hastey, Baillie.

Crown Land Surveyors—H M Balkham, Milltown; Wm Gillespie and R H Lyle, Moore's Mills.

THE FINEST LAUNDRY WORK IN CANADA IS DONE AT THE

Labor Act Commissioners—O Hanson, Lepreaux; Robt M Graham, Clarendon; Samuel McKay, Jr, Pennfield; Hugh Ludgate, St George; Thomas Steen, Dumbarton and St Patrick; J Fitzmaurice, St David; Andrew McClinton, St Stephen and St James.

Census Returns, 1891.

Campobello.....	1,187	St Croix.....	674
Clarendon.....	177	St David.....	1,554
Dufferin.....	334	St George, Town and Parish.....	2,757
Dumbarton.....	807	St James.....	2,266
Grand Manan.....	2,397	St Patrick.....	921
Lepreaux.....	423	St Stephen.....	708
Milltown, Town.....	2,146	St Stephen, Town.....	2,680
Pennfield.....	1,032	Upper Mills, Town.....	266
St Andrews, Town and Parish.....	1,778	West Isles (Deer Island).....	1,644
Total.....	23,751		

COUNTY OF GLOUCESTER.
Shire Town—Bathurst.

Judge of the County Court—Wm Wilkinson.

Commissioners for Parish Courts—Perry J Corneau, Beresford; John E O'Brien, Bathurst; Henry A Sormany, Theophile Gougner, Shippegan; Jos Sewell, Inkerman; William Archer, Oliver Robicheau, Saumarez; N B Richey, New Bandon; J G C Blackhall, Ledger Legere, Caraquet.

Clerk of the Circuits—

High Sheriff—Onesime Blanchard.

Clerk of the Peace and Keeper of the Rolls—

Surrogate—

Registrar of Probates—J E O'Brien.

Registrar of Deeds and Wills—Hon J F McMannus.

Stipendiary Magistrate—

Stipendiary Magistrate at Caraquet—James G C Blackhall.

Collector of Customs—W J O'Brien, Bathurst.

Collector at Caraquet—J G C Blackhall; Preventive Officer, Theotime Blanchard.

Collector at Shippegan—Henry A Sormany.

Deputy Collector, Tracadie—M E Bourgeois.

Secretary-Treasurer—John Sivewright.

Auditor—John E Baldwin.

Landing Waiter—David Leahy.

Coroners—Joseph Sewell, Wm Ferguson, J G C Blackhall, Gideon M Duncan, M D, Robert Rivers, John C Mehan, E Hutchison, Henry A Sormany and W P Bishop, M D.

Issuer of Marriage Licenses—Charles Ross.

Commissioner under Act 38 Victoria, chapters 4 and 5—John E O'Brien.

Vice-Consul for Sweden and Norway—John Sivewright.

ST. JOHN DYE WORKS,

AMERICAN LAUNDRY, CANTERBURY STREET, ST. JOHN, N. B.

Commissioners for taking Affidavits in the Supreme Court—Hon Robert Young, Jas G C Blackhall, John Young, John Kerr, Henry A Sormany, and the Barristers and Attorneys practicing in the County.

Fishery Officers—James Hickson, Bathurst; Joseph Ache, Caraquet; Adolphe Ache, Shippegan.

Crown Land Surveyors—James Buttimer and Robert Ellis, Bathurst.

Labor Act Commissioners—Fras. Allan and John Clancy, Beresford; Robert Ellis, the part of Bathurst north-west of Nipisiguit river; Patrick J Foley, New Bandon and remainder Bathurst; John L Legere, Caraquet; H A Sormany, Shippegan; John A Ferguson, Inkerman and Saumarez; Louis Arseneau, St Isidore; Joseph A Porrier, Caraquet and Inkerman.

Commissioners Free Grants Crown Lands—John L Legere, Caraquet; Jerome Roy, Petit Roche; Louis J Arseneau, St Isidore; J D Brune, Miscou; Robt. Ellis, Jr, Springfield.

Game Warden—Henry Bishop, Bathurst.

County Council, 1898-94.

Councillors: Parish of Bathurst—Samuel Melanson and M Power.
 Parish of New Bandon—John J Riordon and Dominick Theriault.
 Parish of Beresford—Sydney DesBrisay and Herminigildi G Porrier.
 Parish of Caraquet—Prosper E Poulin and Joseph A Porrier.
 Parish of Inkerman—Albert Sewell and Francis Duke.
 Parish of Shippegan—Joseph L Robicheau and Edward Chiasson.
 Parish of Saumarez—Prosper Savoy and John Young.
 Parish of St Isidore—Louis G Arseneau and Julien Mattais.

Census Returns, 1891.

Bathurst.....	4,818	New Bandon.....	2,457
Beresford	4,301	St. Isidore	872
Caraquet.....	4,630	Saumarez	2,633
Inkerman.....	2,008	Shippegan.....	3,182
Total.....		24,901	

KENT COUNTY.

Shire Town—Richibucto.

Judge of the County Court—Hon W Wilberforce Wells.

Clerk—Charles J Sayre.

Clerk of the Circuits—Robert Hutchinson.

Sheriff—William Wheten.

Clerk of the Peace and Keeper of the Rolls—R Hutchinson.

Registrar of Deeds and Wills—Frederick S Sayre.

Collector of Customs—Basil E Johnson.

Tide Waiter—Hazen Russ.

Judge of Probate—Henry J James.

Registrar of Probates—C Richardson.

Issuers of Marriage Licenses—R Hutchinson, Richibucto; Benj S Bailey, Harcourt; H M Ferguson, Kingston.

C. E. BRACKETT, 86 PRINCESS STREET.

THE
 am, Clar-
 ; Thomas
 Andrew Mc-
 674
1,554
 sh.....2,757
2,266
 921
 708
2,680
 266
1,644

d; John E
 pegan; Jos
 arez; N B

Theotime

Gideon M
 nry A Sor-

O'Brien.

HOTEL, STEAMBOAT AND RAILROAD WORK LAUNDRIED

County Treasurer—K B Forbes.
 County Secretary—George McInerney.
 County Auditor—Caleb Richardson.
 Inspector of Weights and Measures—Dosithe Richard.
 Postmaster—John C Vantour.
 Fishery Overseers—Frederick Hannay, Richibucto; Peter L Richard, St Louis; R Hutchinson, Weldford.
 Inspector of Schools—E J O'Brien.
 Principal of Grammar School—Arthur Colpitts. Staff: Miss Caie, Miss McRoberts, Miss Chrystal.
 Commissioner for taking Bail in the Supreme Court—Wm A Black.
 Referees in Equity—H H James, C Richardson.
 Coroners—Isaac W Doherty, M D; Rufino A D'Olliqui, M D; W Johnson; Damien Bourgeois; T L Bourque, M D; W G King, M D; C O LeBlanc, M D.
 Commissioners of Parish Civil Courts—John Hutchinson, Wellington; Bernard Gorman, St Louis; James F Burns, Weldford; B Bailey, Harcourt; Wm Johnson, Dundas; J R Little, Richibucto.
 Board of Health—Henry O'Leary, Wm Hudson, Wm J Smith; George V McInerney, Secretary.
 Registrar of Births, Deaths and Marriages—R Hutchinson.
 Inspector of License—John T Caie.
 Crier of the Court—Allan Hains.
 Warden of Municipality—Thomas Atkinson.
 Game Warden—Henry Birche, Buctouche.
 Crown Land Surveyors—Robert Douglas, Buctouche; John Stevenson, Jr, Richibucto.
 Labor Act Commissioners—John Stevenson, Harcourt, Haskisson, Carleton, St Louis, Richibucto, Weldford; Robert Douglas, Wellington and Dundas; Luke Johnson, St Marys; F O Richard, Acadieville.
 Commissioners Free Grants Crown Lands—John Stevenson, Richibucto; Andre J Arseneau, Harcourt; Luke Johnson, St Pauls; F O Richard, Acadieville.

Municipal Councillors.

Acadieville—Pierre Z Barriean, Abram Pineau.
 Carleton—Maxim Daigle, Thomas McMasters.
 Dundas—Richard Porier, Simon Bourgeois.
 Harcourt—Leslie J Wathen, Silas Smallwood.
 Richibucto—H M Ferguson, David McAlmon.
 St Louis—F M Richard, Basil J Johnson.
 St Marys—Ezra Gesner, George Coates.
 St Paul—Joseph Bernard, Samuel D Bourgeois.
 Weldford—Robert Murphy, Alexander Curran.
 Wellington—John McKee, Jaddus Leger.

Census Returns, 1891.

Acadieville	1,105	St Louis.....	2,121
Carleton.....	1,186	St Marys.....	2,392
Dundas	3,294	St Pauls.....	1,040
Harcourt	1,309	Weldford.....	3,562
Richibucto	3,988	Wellington	3,861
Total			23,858

DYEING AND CLEANING WEARING APPAREL,

AT THE AMERICAN LAUNDRY, SAINT JOHN, N. B.

COUNTY OF KINGS.

Shire Town—Hampton.

Judge of the County Court—Wm Wedderburn; Ora P King, Clerk.
 Commissioners of Parish Civil Courts—William B McKiel, Greenwich;
 John McIntyre, Kars; John Woodward, Rothesay; J D M Keator, Hampton;
 J Douglas Baxter, Norton; William J Brittain, Springfield; William Barnes,
 Upham; Weeden Fowler, Hammond; S T Morton, Cardwell; W I Corey,
 Havelock; J A Fenwick, Studholm; W E S Flewelling, Waterford; C
 Douglas Fairweather, Kingston.

Stipendiary Magistrates—George H Wallace, Sussex; Thomas A Peters,
 Hampton; D Beverly Hatfield, Norton; Albert S Mace, Studholm.

Clerk of the Circuits—Robert Morrison.

High Sheriff—Samuel N Freeze.

Deputy Sheriff and Jailer—James W Sproul.

Judge of Probate—Finnemore E Morton.

Registrar of Deeds and Wills—G L Taylor; Deputy Registrar, J W Sproul.

Registrar of Probates, Secretary-Treasurer and Clerk of the Peace—George
 O D Otty.

Referees in Equity—R LeB Tweedie and A C Fairweather.

Coroners—Adino Paddock, George Rix Price, William Keith, William B
 McKiel, Joshua Burnett, M D, Peter Brennan, James A Fenwick, D Beverly
 Hatfield, James A Moore, Peter Campbell, George F Johnson, M D, Charles
 Murray, M D, J H Ryan, M D, Joshua Oldfield, J N Smith, M D, G O Baxter,
 M D, H E Freeze, and W Hatfield White, M D.

Commissioners for taking Affidavits and Bail in the Supreme Court—John
 C Price, J W Nowlan, Philo M Raymond, Nelson Arnold, J A S Keirstead,
 A S White, F E Morton, Ora P King, R LeB Tweedie, Leonard Allison, G
 W Fowler, F W Stockton, Robert Morrison, J Arthur Freeze, F E Fair-
 weather, James P Byrne, W H Parlee, and James M McIntyre.

Crown Land Surveyor—Nelson Arnold, Sussex.

Labor Act Commissioners—Q N Price, Havelock; J A Fenwick, Studholm;
 W H Henderson, Springfield; John McIntyre, Kars; Wm Richards, Green-
 wich; Aaron Kimble, Kingston; James W Smith, Hampton; Wm Barnes,
 Upham; James Hughson, Norton; James Douglas, Hammond; John
 Wallace, Sussex, Cardwell, and Waterford; George Crawford, Westfield.

Vendors of Law Stamps—H J Fowler and S H White.

Commissioner under Chapter 38 Consolidated Statutes, Insolvent Confined
 Debtors—R LeBert Tweedie.

Issuers of Marriage Licenses—H J Fowler, Charles M Hunt, J A S Kier-
 stead, Robert D Boal, Silas M Freeze, J R Merritt and George S Dryden.

Registrar of Births, Marriages and Deaths—Wm H Baxter.

Notaries Public resident in the County—See Barristers and Attorneys.

Warden—A I Keirstead.

Game Warden—O R Arnold, Sussex.

County Council meets third Tuesday in January and fourth Tuesday in June.

County Council.

Councillors: Cardwell—Byron Freeze and Elias Harmer.

Greenwich—W L Belyea and A L Peatman.

Hammond—David J Fowler and Thomas A Kelly.

Hampton—Charles I Smith and H J Fowler.

C. E. BRACKETT, 86 PRINCESS STREET, ST. JOHN, N. B.

Richard, St
 Caie, Miss
 ck.
 Johnson;
 lanc, M D.
 Wellington;
 Harcourt;
 George V
 evenson, Jr,
 n, Carleton,
 d Dundas;
 Richibucto;
 chard, Aca-
2,121
2,392
1,040
3,562
3,861

SPECIAL RATES ARE GIVEN FOR FAMILY WASHING AT

Havelock—Jonah Keith and J Mace.
 Kars—George W Palmer and William Helms.
 Kingston—John R Dann and R W Wetmore.
 Norton—Daniel Robertson and J Gillis Hayes.
 Rothesay—Win Maynes and J S Keirstead.
 Springfield—J A S Keirstead and G G Scovil.
 Studholm—Alfred I Keirstead and M H Parlee.
 Sussex—Ora P King and James McCarthy.
 Upham—Henry G Fowler and James S Campbell.
 Waterford—James A Moore and S Loughery.
 Westfield—F W C Nase and D W McKenzie.

Census Returns, 1891.

Cardwell	1,218	Kars.....	508	Springfield	1,865
Greenwich.....	819	Kingston	1,811	Sussex	3,205
Hammond	768	Norton.....	1,606	Upham.....	1,145
Hampton.....	1,884	Rothesay	1,053	Waterford	1,178
Havelock.....	2,081	Studholm.....	2,786	Westfield	1,172
Total.....		23,094			

COUNTY OF MADAWASKA.

Shire Town—Edmundston.

Judge of County Court—James G Stevens; Barry R Plant, Clerk,
 Parish Court Commissioners—Louis Peltier, St Francis; J W Baker, St
 Hilaire; Barry R Plant, Madawaska; Docite Bosse, St Jacques; Jas Smith,
 St Basil; Abram Perron, St Anne; D O Burgoine, St Leonard.
 Commissioners for taking Affidavits to be read in the Supreme Court—A
 Rainsford Balloch, Barry R Plant, Frederic Laforest, C A David Gagnon.
 High Sheriff—F J Rice. Clerk of the Peace—A Rainsford Balloch.
 Judge of Probate—A Rainsford Balloch.
 Clerk of Circuits—Barry R Plant.
 Registrar of Probates—Hilaire Peltier.
 Registrar of Deeds and Wills—Levite T Cyr.
 Inspector of Schools—E O'Brien.
 County Secretary—C A David Gagnon.
 Commissioner for taking Special Bail—T Medley Richards.
 County Treasurer—Hilaire Peltier.
 County Auditor—C A David Gagnon.
 Coroners—John Lynch, S C Hudon, Edwin Akerly, Mathias Nadeau, B R
 Violet, Hilaire Peltier, H A Couillard and Florent Fournier.
 Commissioners to Solemnize Marriage—Edwin Akerly and Enoch Baker.
 Issuers of Marriage Licenses—Thos Emmerson, P O Byran and T Medley
 Richards.
 Inspector of Licenses—Maxime Martin.
 Registrar of Deeds, etc—Barry R Plant.
 Labor Act Commissioners—D O Burgoin, St Leonard; Alfred Voisine and
 P A Thibodeau, St Basil; Hilaire Peltier, Madawaska; D Rousseau, St
 Jacques; Honore Cyr, St Hilaire; T Peltier, St Francis; Abraham Paron,
 St Anne; A E Hanson, whole County.

DYEING FEATHERS BLACK A SPECIALTY,

THE AMERICAN STEAM LAUNDRY, SAINT JOHN, N. B.

Commissioners Free Grants Crown Lands—Basil Boullier, St Leonard; D Rousseau, St Jacques; Fras Michaud, St Hilaire.
 Game Warden—Joseph Martin, Edmundston.

County Council.

Councillors for Parish of St Francis—Robert Connors and Mathias Nadeau.
 Parish of St Hilaire—Raphael Albert and Adolphe Daigle.
 Parish of Edmundston—Milton Dayton and Joseph Martin.
 Parish of St Jacques—Joseph Guimond and Docite Bosse.
 Parish of St Basile—Victory Martin and Cyrille Thibodeau.
 Parish of St Anne—Beloni Cyr and Denis E Cyr.
 Parish of St Leonard—Isaac Bijeau and Andrew Leveque.

Census Returns, 1891.

Edmundston	1,683	St Hilaire.....	994
St Anne.....	973	St Jacques.....	874
St Basile.....	1,557	St Leonard.....	2,393
St Francis	2,040	Total	10,514

COUNTY OF NORTHUMBERLAND.

Shire Town—Newcastl's.

Judge of the County Court—W Wilkinson; Samuel Thomson, Clerk.
 Commissioners for Parish Court—George B Fraser, Chatham; Wm Masson, Newcastle.

Stipendiary Magistrate—Chatham, S U McCulley.

Police Magistrate—Newcastle, John Niven.

Commissioner for taking Bail, etc., in the Supreme Court—William Park.

Clerk of the Circuits—Samuel Thomson, q c.

High Sheriff—John Shirreff.

Clerk of the Peace and Keeper of the Rolls—S Thomson, q c.

Judge of Probates—Samuel Thomson, q c.

Registrar—G B Fraser.

Registrar of Deeds and Wills—John Lawlor.

Coroners—Robert B Wasson, Edward Rogers, John S Benson, B N T Underhill, John Pallen, m d, John Pond, John Johnson, Wm P Bishop, Phineas Williston, Alfred C Smith, m d, John McDonald, m d, Joseph Chaplain, John McDonald, Alex G Williston, Francis Desmond, m d, and Hiram A Fish, m d.

Issuer of Marriage Licenses—Samuel Thomson, Joseph R Coggin, Daniel McMillan, F L Pedolin, Harvey Doak, John S Pond, and Wm H Salter.

Revenue Officers—Daniel Ferguson, Collector, Chatham; W Anderson, Waiter, Searcher and Locker. Wm A Park, Collector, Newcastle; P B Wheeler, Waiter, Searcher and Locker.

Labor Act Commissioners—Romain Savoy, Alnwick; Denis Ryan, Newcastle; Neil Gordon, Northesk; Robert Parks, Southesk; Calixter C Chiason, Rogersville and Glenelg; Joseph Williston, Hardwick; Thos Doolan, Nelson; T W Crocker, Derby; B N T Underhill, Blackville; Samuel Freeze and Burk Archibald, Blissfield.

C. E. BRACKETT, 86 PRINCESS STREET, ST. JOHN, N. B.

.....1,865
3,205
1,145
1,178
1,172

erk,
 W Baker. St
 ; Jas Smith,
 ne Court—A
 Gagnon.
 alloch.

Nadeau, B R

och Baker.
 d T Medley

Voisine and
 Rousseau, St
 ahm Paron,

GET YOUR LANDRY WORK DONE AT THE

Commissioners Free Grant Crown Lands—Meleme Chiasson, Pleasant Ridge; Meleme Maillet, Rogersville; John LeBlanc, Shediac Settlement and East Rogersville; Alex G Williston, Hardwick; Henry Swim, Doaktown; W R McCloskey, Boiestown; Horatio J Lee, Burnt Church; Joseph Sobey, The Sugary; John Keys, Derby; B N T Underhill, Blackville.

Crown Land Surveyors—W E Fish, Newcastle; Samuel Freeze, Doaktown.

Alms House Commissioners—Donald McLauchlan, B N T Underhill, Geo Burchill, James Tweedie, Southesk; Patrick Hennessy, Simon Simpson, Alnwick; Richard S Wilson, Derby; Robert Swim, Blissfield; Ambrose Arsenault, Rogersville; William T Connors, Chatham; Maurice O'Donnell, Ludlow.

Consular Agents—Norwegian, E Hutchinson; United States, R R Call; German, Alex Morrison; French, Hon J B Snowball; Italy, George Watt.

Game Warden—Wm Wyse.

County Council, 1894-5.

Secretary-Treasurer—Samuel Thomson.

Councillors: Parish of Ludlow—John S Pond, H H Gunter.

Blissfield—William Russell, Edward Mersereau.

Blackville—B N T Underhill, David G Schofield.

Northesk—Michael Ryan, William Jones.

Southesk—Thomas Johnston, Jared Tozer.

Derby—James Robinson, John Betts.

Nelson—Thomas W Flett, Ephraim Hayes.

Rogersville—Pierre Z Barrieau, Pierre M Vinneau.

Newcastle—Donald Morrison, Lawrence Doyle.

Chatham—David G Smith, James F Connors.

Glenelg—William V Ullock, James Cameron.

Hardwick—Phineas Williston, Jeremiah Sullivan.

Alnwick—Romain Savoy, William Anderson.

Census Returns, 1891.

Alnwick	2,960	Glenelg.....	1,382	Newcastle..	4,006
Blackville	2,066	Hardwick	1,170	Northesk.....	1,586
Blissfield.....	894	Ludlow	805	Rogersville.....	1,379
Chatham	5,644	Nelson.....	1,907	Southesk	1,045
Derby.....	871			Total.....	25,715

COUNTY OF QUEENS.

Shire Town—Gagetown.

Supreme Court—Circuit opens first Tuesday in July.

Commissioners for taking Special Bail in the Supreme Court—Chas Koith, R T Babbit.

Commissioners for taking Affidavits to be read in the Supreme Court—J R Curry, R T Babbit, Gagetown; Thos Leonard, Petersville; John Goldfinch, Isaac C Burpee, Charles E Langan, Chipman; Charles Keith, Brunswick; Samuel L Peters, Hampstead; James Palmer, Canning; J DeVeber Neales and Arthur W Ebbett, Gagetown.

County Court—Judge, Hon James Steadman; Clerk, J R Curry. Terms, first Tuesday in June and fourth Tuesday in October.

KID GLOVES DYED BLACK,

AMERICAN LAUNDRY, CANTERBURY STREET.

Probate Court—Judge, A W Ebbett; Registrar, J R Curry.

Commissioners of Parish Courts—H J DuVernet, Gagetown; W H White, Cambridge; Thomas Leonard, Petersville; B S Palmer, Hampstead; George J Worden, Wickham; Isaac C Burpee, Chipman; D Palmer, Canning; James Roberts, Johnston; George E McLean, Waterborough; Samuel E McDonald, Brunswick. Jurisdiction: \$80 in debt, \$32 in tort.

Issuers of Marriage Licenses—Wm H White, Benj S Palmer, W C King, I M Pearson, John Law, Brunswick H Smith, James F Roberts, Freeman Alward, W S Butler, J A Mott and Robert McMann.

Coroners—R T Babbit, S V White, Ambrose Palmer, R D Akerley, Isaac C Burpee, Malcolm C McDonald, M D, Abraham Wiggins, Thos H Pearson, James G Hetherington, T W Perry, F E Nugent, M D, F J Purdy, Jarvis G Sypher, Henry J DuVernet and T J Otty Earle, M D.

Auctioneers—David H Ferguson, Jotham P Belyea, Archibald McAllister, Amos S Corney, Wm Cooper, B S Babbit, Gagetown; John Armstrong, Wm Hawkshaw, Thomas Leonard, Petersville; James Pearson, T William Perry, Wm Somerville, Johnston; W S Butler, Canning; Lawrence O'Leary, Chas Keith, Brunswick; Thomas Dykeman, Cambridge; I S Vanwart, Hampstead; L S Vanwart, Wickham.

Licensed Vendors under the Canada Temperance Act—L S Vanwart, Wickham; John W Dickie, Gagetown.

High Sheriff—Thomas W Perry; Deputy, Wm Brander.

Clerk of the Peace—A W Ebbett.

Registrar of Deeds and Wills—Robert T Babbit.

Divisional Registrar of Births, Marriages and Deaths—Ella A Simpson.

Postmaster—Levi Tuck, Gagetown.

Crown Land Surveyors—James Kerr, Gagetown; Duncan McLean, Grand Lake; S M Starkey, Johnston; Peter Yeamans, Newcastle.

Labor Act Commissioners—Howard Alward, Brunswick; S M Starkey, Johnston and Wickham; Duncan McLean, Cambridge, Canning and Waterboro; Isaac C Burpee, Chipman; James Kerr, Petersville.

Game Warden—H O Branscombe.

Members of Council.

Warden, R D Richardson; Secretary-Treasurer, R T Babbit; Auditor, C D Dykeman.

Brunswick—Freeman Alward and George E Black.

Cambridge—Wellington Cox and L P Farrs.

Canning—G W H Palmer and Charles E Bailey.

Chipman—R D Richardson and Wm McAllister.

Gagetown—John W Dickie and Joseph Hoben.

Hampstead—Asa Slipp and David Nickerson.

Johnston—T W Perry and John Leonard.

Petersville—John McKee and ——— Anderson.

Waterborough—Wm Snodgrass and Alonzo F Barton.

Wickham—L S Vanwart and J H DeLong.

Council meets third Tuesday in January and the second Monday in July.

Census Returns, 1891.

Brunswick	381	Gagetown	1,029	Waterborough.. ...	1,352
Cambridge.....	1,366	Hampstead	1,130	Wickham	935
Canning	806	Johnston	1,588		
Chipman.....	1,651	Petersville.....	1,914	Total	12,152

C. E. BRACKETT, 86 PRINCESS STREET, ST. JOHN, N. B.

THE G. & G. FLEWWELLING MFG. CO.. HAMPTON and ST. JOHN, N. B.,

COUNTY OF RESTIGOUCHE.

Shire Town—Dalhousie.

Judge of the County Court—Wm Wilkinson; James S Morse, Clerk.
 Commissioners for Parish Courts—W S Smith, Dalhousie; Charles Murray, Addington; John McMillan, Colborne.
 High Sheriff—Wm H Phillips.
 Clerk of the Peace and Keeper of the Rolls—J S Morse.
 Judge of Probate—James S Morse.
 Registrar of Probate—John Barberie.
 Registrar of Deeds and Wills—John Barberie.
 Deputy Crown Land Surveyor—D McMillan, C E.
 Referees in Equity—James S Morse and H F McLatchey.
 Revising Officer—Judge Wilkinson.
 Registrar of Births, Deaths and Marriages—Hatty L Johnson.
 Issuer of Marriage Licenses—Wm S Smith.
 Auditor—James S Harquail.
 Supervisors of Roads—Patrick Ultegan, Ebenezer McMillan, Peter Laviolette, Neil Shaw, David Graham and John Dawson.
 County Treasurer—Wm Montgomery.
 County Secretary—H A Johnson.
 Commissioners for taking Bail in the Supreme Court—Charles Murray, Campbellton; Wm Montgomery, Dalhousie.
 Municipality of Restigouche—Thos Hayes, Warden. Councillors: Wm McKrae and John Mowat, Addington; Neil Shaw and A J LeBlanc, Dalhousie; Donald McLean and Don Kerr, Colborne; John Culligan and Thomas Hayes, Durham.
 Harbor Master—William S Smith.
 Revenue Officers—Wm Montgomery, Collector, port of Dalhousie; Arch McKenzie, Deputy Treasurer, Campbellton.
 Coroners—James S Morse, Allen McKendrick, Wm Disbrow, M D Victor, J A Vernon, M D, W Doherty, M D.
 Fishery Wardens—Albert Verge, Cross Point; Alex McPherson, Dalhousie; James McMillan, Jacquet.
 Restigouche Agricultural Society—John Barberie, President; James Reid and Alex Dickie, Vice-Presidents; Wm Montgomery, Secretary-Treasurer.
 Crown Land Surveyors—T S Russell, Dalhousie; Daniel McMillan, Charlo Station.
 Labor Act Commissioners—Daniel McMillan, the whole County; Murdock Murray, Upper Addington; Thomas Kerr, Addington; John Giroux, Colborne; John P McIntyre, Dalhousie; Lawrence LaPoint, Durham.
 Commissioners Free Grants Crown Lands—James McIntyre, Charlo Station; D O'Keefe, Colbrooke; Robert Sinclair, Addington; David Hickie, Lorne Settlement; Oliver Pride, Jacquet River; Donald Murchie, Sunnyside; James Noble, Dawsonvale.
 Game Warden—John S Bassett.

Census Returns, 1891.

Addington.....	2,751	Dalhousie..	2,532	Eldon and Res. R..	154
Colborne	901	Durham.....	1,973	Total	1,311

FEATHERS DYED ALL SHADES,

MANUFACTURERS OF MATCHES, BOXES, WASHBOARDS, ETC.

MUNICIPALITY OF THE CITY AND COUNTY OF SAINT JOHN.

County Council, 1893-94.

Warden—Charles Maclauchlan, Esquire, Alderman, City of St John.

Councillors (*ex-officio*) City of St John—T W Peters, Mayor; Aldermen Chesley, Shaw, Kelly, Blizard, Law, McCarthy, Christie, Vincent, McGoldrick, Nickerson, W A Chesley, Smith, O'Brien, Baxter.

Elected: Parish of Lancaster—James Ready, John Irvine.

Parish of Simonds—John McLeod, Joseph Lee, Daniel Horgan.

Parish of St Martins—Robt Carson, Alex W Fownes, Geo R McDonough.

Parish of Musquash—Joseph A Balcom, Frederick B Dunn.

Secretary, H W Frith, Clerk of the Peace; Treasurer, J S Boies DeVeber; Auditor, Richard Whiteside; Marshal, George W Stockford.

Meetings of Council.

Fourth Tuesday in April, third Tuesday in July, first Tuesday in October and third Tuesday in January.

Standing Committees, 1893-94.

Finance and Accounts—The Warden, and Couns. Peters, Chesley, Ready, Balcom, O'Brien, Christie, McLeod, Smith, Irvine, Fownes, Law, Baxter.

County Buildings—The Warden, and Couns. Blizard, Fownes, McCarthy, Ready, Christie, Shaw, Vincent, Dunn, McGoldrick, Smith, W A Chesley, Lee, Carson.

Bills for Legislature and By-Laws and Regulations—The Warden, and Couns. Peters, Vincent, Kelly, Irvine, McCarthy, Balcom, O'Brien, Horgan, Law, McGoldrick, W A Chesley, McDonough.

Public and School Lands—The Warden, and Couns. Fownes, Irvine, Shaw, Blizard, McLeod, Horgan, Nickerson, Baxter, J. A. Chesley, Carson, McDonough, Dunn.

To act with the Sheriff in regard to the Performance of Hard Labor Sentences in Gaol—Couns. Ready, Peters, Horgan, Dunn, Nickerson, Law, McGoldrick, Vincent, Kelly, Baxter, Christie, Lee.

For Relief of Indigent Rate-Payers—Couns. Kelly, Fownes, Balcom, Blizard, O'Brien, Irvine, McCarthy, Nickerson, W A Chesley, McLeod, Carson, Shaw.

POPULATION — CENSUS OF 1891.

Population of New Brunswick.....321,294

ST. JOHN CITY.

Albert Ward.....	1,269	Prince Ward... 4,348	Lansdowne Ward	3,629
Brooks "	1,168	Queens " ... 3,698	Lorne "	3,112
Dukes "	3,055	Sydney " ... 3,240	Stanley "	952
Guys "	1,838	Wellington " ... 3,806	Victoria "	3,338
Kings "	2,762	Dufferin " ... 3,964		

ST. JOHN COUNTY.

Parish of Lancaster.....	4,211	Parish of St. Martins.....	2,335
Parish of Musquash.....	783	Parish of Simonds.....	3,066
Population of City of St John.....		40,179	
Population of County of St John.....		10,395	
Total.....		50,574	

C. E. BRACKETT, 86 PRINCESS STREET, ST. JOHN, N. B.

THE G. & G. FLEWELLING MFG. CO., HAMPTON and ST. JOHN, N. B.,

CITY AND COUNTY OF ST. JOHN.

H Lawrance Sturdee, Sheriff.

John Rankine, Deputy Sheriff and Keeper of Jail.

Samuel Clifford and William Macaulay, Turnkeys.

H W Frith, Clerk of the Peace.

D E Berryman, M D, James Robinson, J P, John Jordan, J P, Joseph D White, M D, H E Gillmor, M D, Joshua Knight and George A Hetherington, M D, Coroners.

County Court—B Lester Peters, Judge; M McDonald, Clerk; Alexander P Barnhill, Deputy Clerk.

C N Skinner, Judge of Probates.

Hon D McLellan, Registrar of Probates, and Registrar of Deeds and Wills.

Vernon McLellan, Deputy Registrar.

Parish Court Commissioners—Joseph A McNaught, J P, Lancaster; W E Skillen, J P, St Martins; Jas H Bowes, J P, Simonds; D H Anderson, J P Musquash.

E T C Knowles, Revising Officer Electoral Lists; G McSorley, Clerk.

John Willet, Clerk of Circuits.

Commissioners of Alms House and Work House—G A Knodell, President; Michael Coll, Richard N Knight, Thomas Furlong, John McLeod, Thomas R Hilyard, William Barnhill; E J Wetmore, Secretary.

Commissioners General Public Hospital—William Bayard, M D, President; R W Crookshank, Vice-President; M W Maher, G H Clark, T Walker, M D, A C Smith, John McGoldrick; ————, Resident Physician and Superintendent; M F Bruce, M D, and G R A Crawford, M D, Oculists and Aurists.

Board of Health—James Reynolds, Chairman; Gilbert Murdoch, James Ready, Wm Christie, M D, John Kelly; Thomas M Burns, Secretary.

Board of Examiners of Surveyors of Lumber—John Tapley, W H Rourke, C F Clinch.

Commissioners of Slaughter Houses—Thos L Hay, Chairman; P Gleeson, Uriah Drake, S G Blizzard, John Nugent; William Shaw, Secretary; C H Bustin, Inspector.

Commissioner of Indian Reserves under Act Vic, c 25—Wm Bayard, M D. Chief Game Commissioner for the Province of New Brunswick—E J Wetmore.

Game Warden—Leonard B Knight.

Surveyor of Crown Lands—William Murdoch.

Labor Act Commissioners—J W Paterson, St Martins; O Hanson, Lancaster.

Issuers of Marriage Licenses—W A Lockhart, Saint John; R N Knight, Carleton; W E Skillen, St Martins; Wm Glenn Brown, Indiantown.

Registrars of Births, Marriages and Deaths—R N Knight, Western District; John B Jones, Eastern District.

Visiting Physician, Port of St John—W S Harding.

For Commissioners to take Affidavits, see end of Roll of Barristers and Attorneys.

McMILLAN'S BOOKSTORE ALWAYS HAS THE NEWEST PUBLICATIONS.

MANUFACTURERS OF MATCHES, BOX SHOOKS, ETC.**SAINT JOHN CITY GOVERNMENT, 1893-94.**

Thomas W Peters, Mayor.

I Allen Jack, Q C, Recorder.

Herbert E Wardroper, Common Clerk.

Aldermen, Kings Ward—Robert R Barnes and Richard O'Brien.

Queens Ward—Charles McLaughlan and T Nisbet Robertson.

Dukes Ward—Stephen G Blizard and James Knox.

Sydney Ward—William Lewis and Patrick McCarthy.

Guys Ward—Israel E Smith and E B Colwell.

Brooks Ward—J B M Baxter and C Berton Lockhart.

Wellington Ward—William Shaw and Robert J Wilkins.

Prince Ward—John S Nickerson and John McKelvey.

Victoria Ward—Alexander L Law and James Seaton.

Dufferin Ward—John Kelly and G R Vincent.

Lansdowne Ward—William A Chesley and William Christie.

Lorne Ward—John A Chesley and J E Lingley.

Stanley Ward—John McGoldrick and John Connor.

Chamberlain—Frederick Sandall.

Director of Public Works—A Chipman Smith.

Director of Public Safety—Robert Wisely.

City Engineer—Hurd Peters.

Clerk to Mayor's Office—Clarence Ward.

Accountant in Chamberlain's Office—David R Willet.

Clerks in Chamberlain's Office—George F Harding and Duncan G Lingley.

Superintendent of Ferries—H Adam Glasgow.

Superintendent of Streets—George H Martin.

Board of Assessors of Taxes—Wm F Bunting, Chairman; Uriah Drake and Richard Farmer; Chief Clerk, Arthur W Sharp; Assistant, Wm E Bowman.

Harbor Master—Charles S Taylor.

Harbor Inspector—Joseph O'Brien.

Chief Engineer Fire Department—John Kerr.

High Constable—George W Stockford.

R. H. GREEN.

G. HERBERT GREEN.

**R. H. GREEN & SON,
ENGRAVERS,****Copperplate and Lithographic Printers,****122 & 124 GERMAIN STREET,****SAINT JOHN, N. B.**

Stencil Plates a Specialty.

Orders by Mail Promptly Attended To.

J. & A. McMILLAN SUPPLY WEDDING INVITATIONS IN LATEST STYLES.

THE G. & G. FLEWELLING MFG. CO., HAMPTON and ST. JOHN, N. B.,**Boards of Management.**

Treasury Department—McLauchlan, Chairman; Christie, John A Chesley, Law, Vincent, Nickerson, Blizard, Lewis, Colwell, McGoldrick, Wilkins, Baxter, O'Brien.

Public Works Department—Shaw, Chairman; Blizard, O'Brien, Robertson, Baxter, McCarthy, J A Chesley, McKelvey, W A Chesley, Law, Kelly, Colwell.

Board of Management Department of Public Works—Shaw, Chairman; Kelly, Blizard, Colwell, Robertson.

Public Safety Department—W A Chesley, Chairman; McGoldrick, Seaton, Nickerson, Lewis, Smith, Vincent, Lingley, Knox, McLauchlan, Barnes, Wilkins, Lockhart.

Standing Committees.

Appeals and By-Laws—Christie, Chairman; Kelly, Lingley, O'Brien, McLauchlan, Blizard, Law, Colwell, Knox.

Ferries—Smith, Chairman; John A Chesley, McCarthy, Blizard, Robertson, Lockhart, Seaton, McGoldrick, Colwell.

Lands—Barnes, Chairman; Kelly, Connor, Christie, J A Chesley, Seaton, Lockhart, Nickerson, Colwell.

Public Buildings—Blizard, Chairman; W A Chesley, Smith, Nickerson, Lewis, Vincent, Barnes, Wilkins, Lingley.

Bills—Kelly, Chairman; W A Chesley, Blizard, McGoldrick, Colwell, Christie, McKelvey, McLauchlan.

Fire Department.

Chief Engineer—John Kerr. District Engineers—Geo Blake, No. 1; Fred Blackadar, No. 2; Chas F Brown, No. 3; Wm McLeod, No. 4 (West End).

Steam Fire Engine No. 1—Wm Griffiths, Engineman; George G Drake, Stoker of Engine and Hose-cart Teamster; David McDermott, Driver of Engine. Hosemen—David Dearness, Foreman; Jas Manson, Assistant; Robt Magee, T O'Leary, jr, Wm G Kee, jr, Jas Robinson, Roland J Evans, Wm A Watson.

Steam Fire Engine No. 2—Charles Piercy, Engineman; Wm J Cunningham, Stoker of Engine and Hose-cart Teamster; Matthew Tait, Engine Driver. Hosemen—Albert Winchester, Foreman; Walter S Vaughan, Assistant; Francis McAfee, John Shaw, Peter McGourty, John H Selfridge, Allan N Nixon, M Reynolds, John LeLacheur, jr.

Steam Fire Engine No. 3—John E Wilson, Engineman; B Corley, Stoker of Engine and Hose-cart Teamster; Wm Johnston, Engine Driver; Hosemen: E W Barlow, Foreman; James Thomas, Assistant; Norval McLauchlin, Oliver Thompson, Edward E Evans, James Sterling, jr, Thomas G Richardson, Charles Roberts.

Steam Fire Engine No. 4—Edward P Leonard, Engineman; Alex Johnstone, Stoker of Engine and Hose-cart Teamster; Michael Finnigan, Engine Driver. Hosemen: John Bond, Foreman; Thomas Ogler, Assistant; David A Speight, Alex Duncan, Fred McClintock, John Coholan, Wm Munroe.

Steam Fire Engine No. 5—John Montague, Engineman; Joseph Carr, Stoker of Engine and Hose-cart Teamster; Arthur Delaney, Engine Driver. Hosemen: George Kee, Foreman; Alex Scott, Assistant; Hazen Brown, Robert Lee, Andrew Ramsay, John Duffy, Robert McKay, Kenneth McKenzie, Michael Ready.

Steam Fire Engine No. 6—Jas Lemon, Engineman; Chas W Christopher, Stoker and Hose-cart Teamster; Robert Allan, Engine Driver. Hosemen: J

7
8
9
12
13
14
15
16
17
18
19
21
23
24
25
26

121
122
123
124
125
126
132
134
135
142

MANUFACTURERS OF MATCHES, BOXES, DIMENSION LUMBER, ETC.

Alfred Ring, Foreman; Isaac Amos, Assistant; W J Ervine, John Fawcett, Ezekiel McLeod, H Lee, Thomas H Johnstone, Fred Ring, William Harned, Edward Ogler.

HOOK AND LADDER COMPANIES.

Pioneer No. 1—Wm H Bowman, Captain; Charles Jackson, Lieutenant; George B Barker, Geo H Chamberlain, Robert H Nichol, Jeremiah McAdoo, Wm Tait, David Fleming. Lawrence Mahony, Driver.

No. 2 (West End)—Wm Howard, Captain; George Fawcett, Lieutenant; Wm J Cooley, James W Peters, Thomas McLeod, James Lord, John P McAndrews, John Carvill, Driver.

No. 3 (North End)—Wm Campbell, Captain; Robt Lee, Lieutenant; Wm O'Leary, John McIntyre, A F Scott, Joseph Carson. Hugh J McElroy, driver. William Reed, Driver of Chief's wagon and H and L driver.

Superintendent of Fire Alarm—John E Wilson.

City of St. John Fire Alarm Telegraph.

SOUTH END.

- | No. | Locality of Boxes. |
|-----|--|
| 2 | No. 2 Engine House, King Square. |
| 3 | No. 3 Engine House, Union street. |
| 4 | Cor Garden and Sewell streets. |
| 5 | Cor Mill and Union streets. |
| 6 | Parker Bros. Drug Store, Market square. |
| 7 | Mechanics' Institute. |
| 8 | Cor Pond and Mill streets. |
| 9 | Foot of Union street, East. |
| 12 | Cor Peters and Waterloo streets. |
| 13 | Cor St Patrick and Union streets. |
| 14 | Cor Brussels and Richmond sts. |
| 15 | Everitt's Foundry, Brussels street |
| 16 | Cor Brussels and Hanover streets |
| 17 | Cor Erin and Brunswick streets. |
| 18 | Cor Union and Carmarthen sts. |
| 19 | Cor Courtney and St David sts. |
| 21 | Waterloo, opposite Golding street |
| 23 | Cor Germain and Church streets. |
| 24 | Cor Princess and Charlotte streets |
| 25 | No. 1 Engine House, Charlotte st. |
| 26 | City Hall, cor Prince Wm. and Princess sts.. |

- | No. | Locality of Boxes. |
|-----|---|
| 27 | Breeze's Corner, north-west side King square. |
| 28 | Cor Duke and Prince Wm streets. |
| 31 | Cor King and Pitt streets. |
| 32 | Cor Duke and Sydney streets. |
| 34 | Cor Wentworth and Princess sts. |
| 35 | Queen street, between Germain and Charlotte. |
| 36 | Cor Queen and Carmarthen sts. |
| 37 | Cor Sidney and St James streets. |
| 38 | Carmarthen, between Duke and Orange streets. |
| 41 | Cor St James and Prince Wm sts. |
| 42 | Cor Wentworth and Duke streets. |
| 43 | Cor Broad and Carmarthen streets |
| 45 | Cor Britain and Charlotte streets. |
| 46 | Cor Pitt and St James streets. |
| 47 | Sydney st., near Exhibition Gate. |
| 51 | City Road, near Skating Rink. |
| 52 | Pond st., near Fleming's Foundry |
| 53 | Exmouth street, near Richmond. |
| 61 | General Public Hospital. |
| 62 | Cotton Mill, Courtenay Bay. |

NORTH END.

- | | |
|-----|-----------------------------------|
| 121 | Stetson's Mill, Indiantown. |
| 122 | Cor Main and Bridge streets. |
| 123 | Electric Car Shed, Main street. |
| 124 | Cor Adelaide Road and Peel st. |
| 125 | No. 5 Engine House, Main street |
| 126 | Douglas Road, opposite Tapley's. |
| 132 | Hamilton's Mill, Strait Shore. |
| 134 | Rolling Mill, Strait Shore. |
| 135 | Cor Sheriff st. and Strait Shore. |
| 142 | Cor Camden and Portland sts. |

- | | |
|-----|-----------------------------------|
| 143 | Main street, Police Station. |
| 154 | Long Wharf. |
| 213 | Paradise Row. |
| 231 | No. 4 Engine House, City Road |
| 241 | Cor Stanley and Winter streets. |
| 253 | Schofield's Terrace, Wright st. |
| 312 | Rockland rd, op head Millidge st |
| 321 | Cor Somerset & Fligh sts, Ft Howe |
| 412 | Cor City Road and Meadow st |
| 421 | Marsh Bridge. |

McMILLAN'S PEN DEPARTMENT CONTAINS GOODS FROM ALL MAKERS.

THE G. & G. FLEWELLING MFG. CO., HAMPTON and ST. JOHN, N. B.,**Police Department.**

Office: King Street, East (adjoining County Jail).

Robert J Ritchie, Police Magistrate; Hon Thomas R Jones, David Tapley, Sitting Magistrates; Geo A Henderson, Police Clerk; W Walker Clark, Chief of Police; John Ring, Detective; Chas McDonald, Assistant Clerk and Janitor; Samuel Wilson, Sergeant, Mayor's Office.

Southern Division—Frederick Jenkins, Captain. House Sergeants: John Hipwell, John Owens. Sergeants: James Covay, George R Baxter, Alex Watson. Acting Sergeants: Thomas Caples, James Greer. Officers: James McDonald, James Goslin, Simon McKay, Avarl Anderson, James McLaughlin, Willard McConnell, Wm Boyle, Patrick Killen. James Campbell, Hugh Gilson, John Merrick, Lemont Thorne, Jas Semple, Patrick Walsh, W H Finlay.

Northern Division—Aaron Hastings, Captain. Henry Kilpatrick, Sergeant. John Smith, George Corbett, Acting Sergeants. Officers: John Myles, Robt Hamilton, Thomas Burchell, Edward Dalton, George A Earle, Solomon D Hamm, George Garnett, Chas McCordock, Thomas Evans.

Western Division—Jacob Ross, Sergeant. Officers: Charles Amos, James McLarren.

HACKNEY CARRIAGES —Districts.

First District—To comprise all that portion of the city on the easterly side of the harbor lying to the eastward and southward of a line beginning at the southerly end of the westerly side line of Portland street, thence running northwardly along said line of said street to the northerly line of Main street and Paradise row to Wall street, thence northerly along Wall street to Winter street, thence eastwardly along Winter street and Celebration street to the I. C. Railway, thence continuing eastwardly along said railway to Gilbert's lane, and thence in a direct line to the Marsh bridge (so called).

Second District—To comprise all that portion of the city on the easterly side of the harbor, as aforesaid, lying to the northward of number one district as above defined, and to the southward of a line beginning on the easterly side of the River St. John, at the mouth of Spar Cove creek (so called), thence running eastwardly up stream and along the said creek and Newman's brook to the bridge crossing the same at Adelaide street, thence eastwardly to the southwestwardly line of Lily lake, where the westerly line of the Gilbert property strikes the same, and thence southeastwardly along said Gilbert line to the Marsh bridge aforesaid.

Third District—To comprise all that part of the city on the eastern side of the harbor and of the River St. John lying to the northward of the second district as hereinbefore defined.

Fourth District—To comprise all that portion of the city lying on the western side of the harbor.

Rates of Fare.

The prices or rates of fares to be taken and recovered by and paid to the owner, driver, or other person having charge of any licensed Hackney Carriage, shall be as follows, that is to say: For conveying one passenger to or from the I. C. R. station from or to any part of districts number one or two, the sum of 30 cents, and for every additional passenger of the same household the sum of 20 cents; other passengers not of the same household, each 30 cents. For conveying one passenger to or from any one part of said districts numbers

McMILLAN'S LIQUID SLATING FOR BLACKBOARDS,

 MANUFACTURERS OF MATCHES AND GENERAL WOODEN WARES.

W. H. HAYWARD,

 WHOLESALE

CROCKERY, GLASS AND FANCY GOODS,

85 & 87 Princess St., - - St. John, N. B.

one and two to any other part of the same district, 30 cents, and for every additional passenger of the same household 20 cents; other passengers not of the same household, each 30 cents. For conveying one passenger from any one part of districts numbers one, two or four from or to any one part of an adjoining district, 50 cents, and for each additional passenger of the same household the sum of 40 cents; other passengers not of the same household 50 cents, and 20 cents additional for each district passed through. For conveying any passenger or passengers to and from district number three the rate of fare shall be settled by agreement of the parties. When detained at any place by any passenger there shall be an additional fare of 50 cents for every half hour detention. When agreement for hire is made by the hour, the fare shall be the sum of one dollar for each hour, and in that proportion for each division by the quarter of the hour. In case any driver shall be required to cross the ferry of the harbor to or from Carleton, he shall, in addition to the above fare, receive the ferriage charges for himself, his carriage and horses, both going and returning. Every owner, driver, or person having charge of any hackney carriage, shall, when requested so to do, carry with each passenger one trunk and also an additional valise, carpet-bag, portmanteau, bundle, basket, or other article used in travelling, without charge or compensation therefor; and for every additional trunk or other article more than is hereinbefore provided, he shall be entitled to demand and receive the sum of 5 cents.

Cartage Districts.

For the purpose of regulating the prices of cartage within that part of the city of St. John on the easterly side of the harbor, such part of the city shall be divided into ten districts, as follows:

First District—To comprise all that part of the city bounded by a line beginning at a point on the southerly boundary of the grounds of the I. C. R. where it strikes the water, thence eastwardly along the said southerly boundary to the easterly side of Mill street, thence continuing eastwardly along Pond street to a point 100 feet eastwardly of the easterly line of George street, thence southwardly parallel to George street to the northerly line of Union street, thence eastwardly to a prolongation of the easterly line of Prince William street, thence southerly along said prolongation and said line to the southerly

SCHOOL TRUSTEES WILL PLEASE SEND FOR CIRCULAR.

THE G. & G. FLEWELLING MFG. CO., HAMPTON and ST. JOHN, N. B.,

line of Queen street, thence westwardly along a prolongation of said line to the harbor, thence northerly along the harbor front to the place of beginning.

Second District—To comprise all that part outside of the first district, bounded by a line beginning on the northerly side of Pond street at the easterly boundary of the first district, thence eastwardly along the said northerly line of Sewell street, thence continuing eastwardly along the northwardly line of Sewell street to the easterly line of Peel street, thence southerly along said easterly line to the northerly line of Carleton street, thence eastwardly along said northerly line to the easterly line of Coburg street, thence southwardly along the easterly line of Coburg and Charlotte streets to the southerly line of Queen street, thence westwardly along said line of Queen street to the boundary of the first district.

Third District—To comprise all that part outside of the second district, bounded by a line beginning on the southwesterly corner of the Long wharf (so called), thence along the westerly line of the said wharf northerly to the northerly side of Main street, thence eastwardly along the northerly line of Main street and Paradise row to the easterly line of Wall street, thence southwardly along said easterly line to the easterly line of Dorchester street, thence southwardly along said easterly line to the northerly line of Hazen street, thence eastwardly along said northerly line to the easterly end of Garden street, thence southwardly along said easterly line to the northerly line of Paddock street, thence eastwardly along said northerly line to the easterly line of Waterloo street, thence southwardly along said easterly line and the easterly line of Sidney street to the southerly line of St. James street, thence westwardly along said line to the easterly line of the Reed's point wharf property, thence southwardly along said property line to the water, and thence westwardly and northwardly along the harbor front to the boundary line of the first district.

Fourth District—To comprise all that part outside of the third district, bounded by a line beginning at the water's edge on a southerly prolongation of the westerly side of Acadia street, thence northwardly along said westerly side of Acadia street and a prolongation thereof to the southerly side of Rockland street, thence eastwardly along said southerly line to the northerly line of Moore street, thence continuing eastwardly along the said northerly line of Moore street and a prolongation thereof to the easterly side of Millidge street, thence still continuing eastwardly on a line parallel to Paradise row, at a distance of 150 feet therefrom to the northerly side line of the street running from Harris street to Wall street, thence along said northerly line to the northerly side line of Wall street, then along said side line of Wall street to the northerly side of Winter street, thence easterly along said northerly line to the easterly line of Factory street, thence along said easterly line to the I. C. R., thence easterly along said railway to the northerly side of Stanley street, thence southerly along the said side line to the southerly line of City road, thence to the southeasterly side of Blair street; then along said line of said street to the easterly line of Rock street, thence southerly along said line to the Hazen line, thence eastwardly at right angles along said Hazen line to the northerly end of Hazen street, thence westwardly along the northeasterly side of Hazen street to the northerly side of Coburg street, thence southwardly along said line to the northerly line of Cliff street, thence eastwardly along said line to the easterly line of Waterloo street, thence northerly along said line to the northerly line of Richmond street, thence eastwardly along said line to the easterly line of Brussels street, thence southerly along said side

R. B. HUMPHREY, HARD and SOFT COAL, 29 Smythe Street. Telephone 250.

MANUFACTURERS OF MATCHES, BOXES, WASHBOARDS, ETC.

line and the easterly line of Carmarthen street to the southerly line of Broad street, thence westwardly along said line and a prolongation thereof to the water's edge, thence continuing westwardly along the water front to the boundary of the third district.

Fifth District—To comprise all that part outside of the fourth district bounded by a line beginning at the water's edge at a prolongation of the easterly line of Simonds street, thence northerly along said line to the northerly line of Main street, thence eastwardly along said line and the northerly line of Rockland road to the northerly line of Burpee avenue, thence northeasterly to a prolongation of St. Paul street, thence northeasterly to the northerly end of Spring street, thence to northerly end of Summer street, thence on a prolongation of line last mentioned to a prolongation of the easterly line of Stanley street, thence southwardly along said line to I. C. R., thence easterly along said line to northerly line of Clyde street, thence southerly along the said line to the easterly line of the City road, thence southeasterly along the said line to the southerly boundary of the Public Hospital grounds, thence southerly along said boundary to the easterly line of Waterloo street, thence northerly along the said line to Middle street (so called), thence easterly along the northerly line of Middle street to the easterly line of Brussels street, thence southerly along said line to the northerly line of Clarence street, thence eastwardly along said line to the easterly line of Erin street, thence southwardly along said line and the easterly line of St. Patrick and Wentworth streets to the southerly line of Sheffield street, thence westwardly along said line to the westerly line of Charlotte street extension.

Sixth District—To comprise all that part outside of the fifth district, bounded by a line beginning at the southerly end of a prolongation of the westerly line of Harrison street; thence northwardly along said line to the northerly line of Main street; thence along said line westwardly to the westwardly line of St. Luke's church property; thence northwardly along said property line and a prolongation thereof to a prolongation of the northerly line of Elm street; thence eastwardly along said prolongation and said line to the westerly boundary of the fifth district, and thence southwardly by said boundary to the water's edge. Also that portion outside of the fifth district bounded by a line beginning on the southwesterly corner of Erin and Clarence streets; thence eastwardly along the northerly side line of Clarence street to the easterly line of Albion street; thence southerly along said line and the easterly line of St. David and Pitt streets to the southerly line of Sheffield street; thence westwardly along said line to the easterly boundary of the fifth district.

Seventh District—To comprise all that part outside of the sixth district bounded by a line beginning on the shore of the River St. John at a point where a prolongation eastwardly of the northerly line of the Hilyard property on Douglas avenue strikes the same, thence westwardly along the said prolongation and the said Hilyard line to Douglas avenue aforesaid, thence continuing westwardly along a westerly prolongation of said Hilyard line to the water's edge at Marble Cove, thence northerly along said water's edge to the westerly line of Harvey street, thence northerly along said line to the northerly line of Main street, thence crossing said street northerly, along the westerly line of Elgin street to the northerly line of Metcalf street, thence easterly along said line to Adelaide street, thence crossing the same eastwardly along the northerly line of Elm street to the boundary of the sixth district. Also all part outside of the sixth district bounded by a line beginning at the northerly corner of Stanley and Celebration streets, thence easterly along the north-

R. B. HUMPHREY, HARD and SOFT COAL, 29 Smythe Street. Telephone 250.

THE G. & G. FLEWELLING MFG. CO., HAMPTON and ST. JOHN, N. B.,

erly line of Celebration street to the I. C. R., and continuing along said line of railway to Gilbert's lane, thence southwardly to the easterly line of Marsh street, thence southwardly along said line and a prolongation thereof to the branch line running to the deep water terminus, and thence continuing southerly along said branch to the easterly end of Sheffield street, thence southerly, westerly and northerly along the water's edge to the boundary of the sixth district on Charlotte street extension.

Eighth District—To comprise all that part outside of the seventh district, bounded by a line beginning at a point on the line of the River St. John 800 feet southwestwardly from where a southeasterly prolongation of the south-westerly line of Bentley street strikes the said shore, thence northwardly parallel to Bentley street till it strikes the shore of Marble Cove. Also all that part outside the seventh district bounded by a line beginning on the shore of Marble Cove at the point where the westerly line of Cedar street strikes the same, thence northerly along said line to the northerly line of Main street, thence eastwardly along said line to the westerly line of Albert street, thence northerly along said line to the northerly line of Newman street, thence easterly along said line to Adelaide street, thence continuing eastwardly, crossing said street, to the corner of Parks street and Mount Pleasant avenue, thence still continuing eastwardly along the northerly side of Mount Pleasant avenue to a prolongation northerly of the easterly line of Gooderich street, thence southerly along said prolongation to and along the easterly line of Gooderich street to the northerly line of Seely street, thence easterly along the line last mentioned and a prolongation thereof to the northerly line of Gilbert's lane, thence southwardly to the easterly line of the fourth street from the Marsh creek, thence southerly along said line and crossing the Marsh and Old Westmorland roads to the westerly line of Trinity church burying ground, and thence due south to the easterly boundary of the city.

Ninth District—To comprise all that part outside of the eighth district bounded by the river St. John, the division line of Stanley ward and the easterly boundary of the city.

Tenth District—To comprise all Stanley ward.

Hotel Brunswick,

MONCTON, N. B.

GEORGE McSWEENEY,

Proprietor.

R. B. HUMPHREY, HARD and SOFT COAL, 29 Smythe Street. Telephone 250.

MANUFACTURERS OF MATCHES, BOX SHOOKS, ETC.

Table of Rates of Cartage in the City of St. John.

ARTICLES AND WEIGHT.	DISTRICTS.								
	1st.	2d.	3d.	4th.	5th.	6th.	7th.	8th.	9th.
	\$ c.	\$ c.	\$ c.	\$ c.	\$ c.	\$ c.	\$ c.	\$ c.	\$ c.
For a load of wood (quarter of a cord),.....	16	18	20	23	25	28	30	33	40
For a load of coals (half a chaldron),.....	25	28	30	33	35	37	40	45	50
For a load containing 1350 lbs. of grain, salt, potatoes, or any other articles measured at loading or unloading, except coals,.....	17	20	22	25	28	30	33	35	40
For a pipe of wine, gin, or brandy, and housing within the door of the first floor,.....	60	65	65	68	70	73	75	78	83
For a puncheon of rum, or a tierce of sugar, from 7 to 10 cwt., and housing,.....	30	33	35	37	40	42	45	47	52
For a puncheon of molasses, a hogshead of sugar, of 10 cwt. or upwards, or a hhd. of tobacco and housing,.....	40	43	45	48	50	53	55	58	63
For a hogshead or puncheon of cider, or a load of dried fish of 15 cwt., and storing,.....	25	28	30	33	35	38	40	43	48
For a load of shingles, hoop poles, heading, staves, treenails, smoked fish in boxes, salmon in kits, dry goods, or load of any other article not herein mentioned, or a hogshead of lime, or a hogshead or crate of earthenware, or two tierces of earthenware, a hogshead of dried fish, two tierces of coffee, or quantity in bags not exceeding 12 cwt., or a load containing six bags of salt, say about 1350 lbs, or a load containing six barrels flour, or five barrels of sugar, fish, beef, pork, turpentine, or cider, or half a ton of iron, or the same quantity of cordage in coil, not exceeding 4 cwt., or a load of any article not herein mentioned,.....	15	18	20	23	25	28	30	33	38
For a 64 gallon cask of wine, rum, gin, brandy, molasses, or porter, or for a load of sand, gravel, or stones, or a load of 4 barrels of any spirituous liquor or molasses,.....	20	23	25	28	30	33	35	38	43
For cables and cordage, in coils above a cwt., or if to coil, per ton, or if for hay, loose, per ton,....	1 00	1 05	1 10	1 15	1 20	1 25	1 30	1 35	1 40
For hay, screwed, per ton,.....	50	54	57	60	64	67	70	73	78
For bricks, per thousand,.....	80	85	90	95	1 00	1 05	1 10	1 15	1 20
For lumber, per thousand feet,.....	60	65	70	75	80	85	90	95	1 00
For the carriage of any article or articles not exceeding half a load,.....	10	13	15	18	20	23	25	28	33

All cartage in the Tenth District is to be paid according to agreement, no rates being fixed.

For household furniture, without reference to districts, loading and housing :
One horse load, 75 cents; more than one horse, \$1.00.

When agreement is by the hour: Single team, 50 cents; double teams, \$1.

For Pony Carts, Express Carts and Express Wagons, and housing :

DISTRICTS.

1st.	2nd.	3rd.	4th.	5th.	6th.	7th.	8th.	9th.
10c.	12c.	14c.	16c.	18c.	20c.	22c.	24c.	30c.
10th.—By agreement.								

For Hand-Carts and Porters, and housing :

1st.	2nd.	3rd.	4th.	5th.	6th.	7th.	8th.	9th.
10c.	11c.	12c.	13c.	14c.	15c.	16c.	17c.	25c.
10th.—By agreement.								

R. B. HUMPHREY, HARD and SOFT COAL, 29 Smythe Street. Telephone 250.

N. B.,

id line of
of Marsh
of to the
southerly
southerly,
the sixth

district,
John 800
the south-
ardly par-
o all that
e shore of
trikes the
ain street,
et, thence
ence east-
y, crossing
ue, thence
ant avenue
et, thence
Gooderich
e line last
ert's lane,
the Marsh
Old West-
round, and

th district
d the east-

ck,

ey,

phone 250.

THE G. & G. FLEWELLING MFG. CO., HAMPTON and ST. JOHN, N. B.,

CARLETON DISTRICTS.

The First District to comprise all that part of Carleton lying north of Rodney Street and west of Market Place.

The Second District to comprise that space lying beyond the first district northward of Rodney street, extending west to Ludlow street.

The Third District to comprise the space lying beyond the Second District northward of Rodney street, extending west to Watson street.

The Fourth District to comprise the space lying beyond the Third District northward of Rodney street, extending west to the City line.

The Fifth District to comprise the space lying south of Rodney street, and east of Germain street.

The Sixth District to comprise the space lying beyond the Fifth District and beyond the south line of Rodney street, and extending west to Ludlow street, and to the north side of Germain street.

The Seventh District to comprise all the space lying beyond the Sixth District.

The rates or prices of cartage for loading, carrying, or unloading (and housing, in certain cases), of goods, wares, merchandise, wood, and other articles, on the westerly side of the harbor, from any place within the limits of the First District there to any place within the said several Districts, shall be as follows:

Table of Rates of Cartage for Carleton.

ARTICLES AND WEIGHT.	DISTRICTS.						
	1st.	2d.	3d.	4th.	5th.	6th.	7th.
	\$ c.	\$ c.	\$ c.	\$ c.	\$ c.	\$ c.	\$ c.
For a load of wood (quarter of a cord),.....	13	15	18	20	23	25	28
For a load of coals (half a chaldron),.....	25	28	30	33	35	37	40
For a load containing 15 bushels of grain, salt, potatoes, or any other articles measured at loading or unloading, except coals,.....	17	20	22	25	28	30	33
For a pipe of wine, gin, or brandy, and housing within the door of the first floor,.....	60	63	65	68	70	73	75
For a puncheon of rum, or a tierce of sugar, from 7 to 10 cwt., and housing,.....	30	33	35	38	40	42	45
For a puncheon of molasses, a hogshead of sugar, of 10 cwt. or upwards, or a hogshead of tobacco, and housing,.....	40	43	45	48	50	53	55
For a hogshead or puncheon of cider, or a load of dried fish, of 15 cwt., or a common load of household goods, and storing,.....	25	28	30	33	35	38	40
For a load of shingles, hoop poles, staves, heading, tree-nails, smoked fish in boxes, salmon in kits, dry goods, or two half-hogsheads lime, or a hogshead or crate of earthenware, or two tierces of earthenware, a hogshead of dried fish, or two tierces coffee, or quantity in bags not exceeding 12 cwt., or a load containing 6 barrels flour, or 5 bbls. sugar, fish, beef, pork, tar, pitch, turpentine, or cider, or half a ton of iron, or the same quantity of cordage in coils, not exceeding 4 cwt., or a load of any other articles not herein mentioned,.....	15	18	20	23	25	28	30
For a 64 gallon cask of wine, rum, brandy, gin, molasses, or porter, or for a load of sand, gravel, or stones or a load of 4 barrels of any spirituous liquors, or molasses,.....	20	23	25	28	30	33	35
For cables and cordage, in coils above 4 cwt., or if to coil, per ton, or if for hay, loose, per ton,.....	1 00	1 05	1 10	1 15	1 20	1 25	1 30
For hay, screwed, per ton,.....	50	54	57	60	64	67	70
For bricks, per thousand,.....	80	85	90	95	1 00	1 05	1 10
For lumber, per thousand feet,.....	60	65	70	75	80	85	90
For the cartage of any article or articles not exceeding half a load,.....	10	13	15	18	20	23	25

R. B. HUMPHREY, HARD and SOFT COAL, 29 Smythe Street. Telephone 250.

MANUFACTURERS OF MATCHES, BOXES, DIMENSION LUMBER, ETC.

For Hand-Cartmen and Porters for loading and carrying any articles on any hand-cart, and housing according to the following scale: For the first district, 5 cents; second district, 6 cents; third district, 7 cents; fourth district, 8 cts.; fifth district, 9 cents; sixth district, 10 cents; seventh district, 11 cents.

For the cartage or carriage of any of the before mentioned articles from one place to another within the same district, the rates of cartage shall be the same as are hereinbefore provided for the first district above mentioned, and for the cartage or carriage of any of the said articles from any one district to another district next adjoining, the rates or prices of cartage shall be the same as are hereinbefore provided for the second district; and for the cartage or carriage of any of the said articles from any one district to another not next adjoining, the rates or prices shall be the same as are hereinbefore provided for the third, fourth, fifth, sixth, seventh, eighth, or ninth districts respectively; that is to say, if one district intervenes, the rates or prices for the third; if two, the rates or prices for the fourth; if three, the rates or prices for the fifth; if four, the rates or prices for the sixth; if five, the rates or prices for the seventh; if six, the rates or prices for the eighth; if seven, the rates or prices for the eighth; if eight, the rates or prices for the ninth.

Board of School Trustees for St. John.

C W Weldon, Chairman; D R Jack, W E Vroom, John Connor, T W Peters, W D Baskin, Michael Coll, George A Hetherington, M D, D H Nase. John March, Superintendent; Edw. Manning, Secretary.

Pilot Commissioners.

H D Troop, Chairman; Charles S Taylor, Chas McLauchlan, jr, R C Elkin, W E Vroom, E Lantalum, Capt Wm Thomas; J U Thomas, Secretary.

Pilots—Thomas Trainor, Samuel Rutherford, Edward J Fletcher, Joseph Doherty, John L C Sherrard, Thomas J Stone, James Doyle, Henry Spears, John Thomas, James Murray, Henry Thomas, John Sproul, Richard Scott, Patrick Conlin, James Reed, jr, John Spears, Charles Daley, William Lahey, Martin Spears, Richard Cline, James McPartland, James Bennet, James S Spears, James E Mantle, Wm Miller, Wm Quinn, Alfred Cline, Bartholomew Rogers, William Scott, Robert Thomas; John McNulty for Musquash.

Rates of Pilotage.

Office of Pilot Commissioners, District of St. John, N B, 7th April, 1886.

By-Laws to amend the Pilotage By-Laws of 1875 and the By-Laws amending the same.

In the place of Sections 11 and 12 of the By-Laws, and By-Laws amending the same, all of which are hereby cancelled, substitute the following:

Rates of Pilotage for all Sailing Vessels entering and leaving the Port of St. John, N B.

Inwards—First District, from Partridge Island to Musquash Head, bearing N W, per foot draft of water, \$1.50.

Second District—From Musquash Head to Point Lepreaux, N W, per foot draft of water, \$1.75.

Third District shall be from the outside limit of the Second District to a bound ranging from the North Head of Grand Manan to Liberty Point, bearing N W by W, North Channel; and from Machias Seal Island to Cape Sable Seal Island, bearing S S E, South Channel, per foot draft of water, \$2.25.

R. B. HUMPHREY, HARD and SOFT COAL, 29 Smythe Street. Telephone 250.

N. B.,
th of Rod-
first district
nd District
ird District
street, and
th District
to Ludlow
th District.
loading (and
, and other
the limits
istricts, shall

CTS.

	5th.	6th.	7th.
	\$ c.	\$ c.	\$ c.
0	23	25	28
B	35	37	40
5	28	30	33
B	70	73	75
B	40	42	45
B	50	53	55
B	35	38	40
B	25	28	30
B	30	33	35
5	1 20	1 25	1 30
0	64	67	70
5	1 00	1 05	1 10
5	80	85	90
B	20	23	25

Telephone 250.

THE G. & G. FLEWELLING MFG. CO., HAMPTON and ST. JOHN, N. B.,

Outwards—From the harbor of the Port of St John, N B., to outside of Partridge Island, per foot draft of water, \$1.25.

Down the Bay of Fundy, when required, shall be two dollars (\$2) per foot draft of water, over and above the one dollar and twenty-five cents (\$1.25) harbor pilotage outwards.

Transporting—If any Pilot shall be employed in the removal of any ship or vessel within the Port or Harbor of St John from any mooring ground to any wharf, or from any wharf to any mooring ground, or from one wharf to another wharf, and such Pilot shall see said vessel properly secured and moored, he shall be entitled to demand and receive for such services as follows: Provided always, that if, on the arrival of any ship or vessel into the harbor of St John, circumstances prevent such ship or vessel from being placed on the mooring ground or at the berth intended by the master, owner or consignee of such ship or vessel, it shall be the duty of the Pilot piloting such ship or vessel inward to pilot the same when being removed to such mooring ground or berth, if such removal takes place within twenty-four hours after the arrival of such ship or vessel, as aforesaid, without any extra charge for the same.

For vessel not over 100 tons.....	\$1	50
Over 100 tons, and not exceeding 200 tons.....	2	00
" 200 " " 300 " 	3	00
" 300 " " 400 " 	4	00

And 25 cents additional for every fifty tons such vessels may measure over 400 tons.

All steamers not otherwise exempt by the Pilotage Acts shall pay the following rates of pilotage for entering and leaving the port of St John :

Inward—First District, from Partridge Island to Musquash Head, bearing N W, per foot draft of water, \$2.00.

Second District, from Musquash Head to Point Lepreaux, N W, per foot draft of water, \$2.50.

Third District shall be from the outside limit of the Second District to a bound ranging from the North Head of Grand Manan to Liberty Point, bearing N W by W, North Channel ; and from Machias Seal Island to Cape Sable Seal Island, bearing S S E, South Channel, per foot draft of water, \$3.00.

Outward—From the harbor of the Port of St John, N B., to the outside of Partridge Island, per foot draft of water, \$1.75.

Down the Bay of Fundy, when required, shall be two dollars and seventy-five cents per foot draft of water (\$2.75), over and above the one dollar and seventy-five cents (\$1.75) harbor pilotage outwards.

Transporting—If any pilot shall be employed in the removal of any steamer within the port or harbor of St John, from any mooring ground to any wharf, or from any wharf to any mooring ground, or from one wharf to another wharf, and such pilot shall see the said steamer properly secured and moored, he shall be entitled to demand and receive for such services as follows: Provided always, that if on the arrival of any steamer into the harbor of Saint John, circumstances prevent such steamer from being placed on the mooring ground or at the berth intended by the master, owner, or consignee of such steamer, it shall be the duty of the pilot piloting such steamer inwards to pilot the same when being removed to such mooring ground or berth, if such

JOB PRINTING ARTISTICALLY EXECUTED AT J. & A. McMILLAN'S.

MANUFACTURERS OF MATCHES AND GENERAL WOODEN WARES.

removal takes place within twenty-four hours after the arrival of such steamer as aforesaid, without extra charge for the same:

For all steamers not exceeding 100 tons.....	\$2 00
Over 100 tons, and not exceeding 200 tons.....	2 50
" 200 " " 300 " 	3 75
" 300 " " 400 " 	5 00

And thirty cents additional for every fifty tons such steamer shall measure over 400 tons.

It being understood if a steamer drop two anchors in the harbor on arrival she is considered moored, and any removal is a transportation.

(Signed) J. U. THOMAS, Secretary..

PRIVY COUNCIL, OTTAWA, 9th June, 1886.

I hereby certify that the foregoing By-Laws of the Pilotage Commissioners for the District of St. John, Province of New Brunswick, amending the Pilotage By-Laws of 1875, and the By-Laws amending the same, have been approved by His Excellency the Governor-General in Council on this, the 9th day of June, 1886.

JOHN J. MCGEE, Clerk Privy Council.

Harbor Master's Fees.

For every vessel (except steamers) plying between St. John and Digby in Nova Scotia and ports in the Bay of Fundy to the eastward of the entrance of the harbor, and woodboats and river craft:

For vessels of 30 tons, and under 50 tons.....	\$ 50
For vessels of 50 tons, and under 75 tons.....	75
For vessels of 75 tons, and under 100 tons.....	1 00
For vessels of 100 tons, and under 150 tons.....	1 25
For vessels of 150 tons, and under 200 tons.....	1 50
For vessels of 200 tons, and under 300 tons.....	2 00
For vessels of 300 tons, and under 400 tons.....	2 50
For vessels of 400 tons, and under 500 tons.....	3 00
For vessels of 500 tons, and under 550 tons.....	3 50
And 25 cents for every 50 tons such vessel may measure over 500 tons.	

Provided, however, that for all decked vessels under the burthen of one hundred tons, owned and registered in this port, and for all vessels under that tonnage, owned or registered elsewhere when trading within the Bay of Fundy, or trading and arriving from ports to the northward of Cape Cod, west of Cape Canso, or from any port in Nova Scotia, there may be paid to the Harbor Master, in lieu of the several sums of money mentioned in the scale aforesaid, an annual sum, according to the following scale, viz.:

For vessels under 30 tons.....	\$ 75
For vessels of 30 tons, and under 50 tons.....	1 00
For vessels of 50 tons, and under 75 tons.....	1 50
For vessels of 75 tons, and under 100 tons.....	2 00

in case the master or owner shall elect to make such annual payment on the first arrival of any such vessel in the said harbor after the 31st day of March in each year, and at the time of making such election shall also pay the same to the Harbor Master.

Anchorage.

For all decked vessels, not being ships of war or transports, or other vessels employed in the transportation of troops or munition of war, or otherwise exclusively for the time being in the employment of Her Majesty's Government; and except vessels plying between this port and the port of Digby in Nova Scotia, and ports in the Bay of Fundy to the eastward of the entrance

McMILLAN'S BINDERY is the MOST COMPLETE in the Maritime Provinces.

THE G. & G. FLEWELLING MFG. CO., HAMPTON and ST. JOHN, N. B.,

15 NORTH MARKET WHARF.

A. W. ADAMS, Vessels' Outfits, Ship Chandlery Stores.

Hemp and Manilla Cordage, Anchors and Chains, Wire Rigging, Naval Stores, Canvas, Oakum, and Vessels' Stores of every description.

All Kinds of **FLAGS** and **BUNTING** in Stock.

BRITISH, ST. GEORGE, and CANADIAN ENSIGNS, and FORT and UNION JACKS.

INSURANCE BROKER.

Agent Providence Washington Insurance Company, Providence, R. I.

to this harbor, which shall arrive, come, or be brought into this harbor of Saint John, there shall be paid on demand by the owner, master, agent, consignee, or person in charge of such vessels respectively, to the use of the city corporation of Saint John, as a duty of anchorage for each and every time such vessel may so arrive, come, or be brought, whether such vessel shall anchor or not, according to the following scale, that is to say:

For vessels not exceeding 50 tons,.....	\$ 75
For vessels of 50 tons, and under 100 tons,	1 00
For vessels of 100 tons, and under 150 tons,	1 25
For vessels of 150 tons, and under 200 tons,	1 50
For vessels of 200 tons, and under 250 tons,	1 75
For vessels of 250 tons, and under 300 tons,	2 00
And 25 cents for each 50 tons additional.	

Rates of Wharfage.

For every Decked Vessel of —

40 tons or under,.....	\$ 30	220 tons or under 240,	\$ 1 20
40 " " 50,	35	240 " " 260,	1 30
50 " " 60,	40	260 " " 280,	1 40
60 " " 70,	45	280 " " 300,	1 50
70 " " 80,	50	300 " " 320,	1 60
80 " " 90,	55	320 " " 340,	1 70
90 " " 100,	60	340 " " 360,	1 80
100 " " 120,	70	360 " " 380,	1 90
120 " " 150,	80	380 " " 400,	2 00
150 " " 180,	90	400 " " 450,	2 25
180 " " 200,	1 00	450 " " 500,	2 50
200 " " 220,	1 10		

And the sum of 25 cents for each additional 50 tons.

Rates of Top Wharfage.

Anchors and Chains of all kinds, per ton of 2,240 lbs.,.....	twenty-five cents.
Ale and Beer, per hoghead, each,	seven cents.
Ale and Beer, per barrel, each,.....	three cents.
Ale and Beer, per half-barrel, each,	two cents.
Barrels of Raisins, Fitch, Tar, Cement, Plaster of Paris, Whiting, Beans, Peas and Barley, each,	three cents.
Barrels of Flour, Bread, Meal, Onions, Apples and Potatoes, each,	one cent.
Half-barrels of the same, each,.....	one-half cent.

CHRISTMAS, EASTER, AND BIRTHDAY CARDS AT J. & A. McMILLAN'S.

MANUFACTURERS OF MATCHES, BOXES, WASHBOARDS, ETC.

Firkins and Kegs of all kinds, weighing 28 lbs. and over, up to 50 lbs., each,	one-half cent.
Weighing under 28 lbs., each,	one-quarter cent.
Ballast, per ton of 2,240 lbs.,	ten cents.
Bricks, per thousand,	twenty cents.
Coals of all kinds, per ton of 2,240 lbs.,.....	five cents.
Crates, Casks and Cases of Glass and Earthenware, per ton of 40 cubic feet, each,	ten cents.
Barrels of same, each,.....	one cent.
Carriages and Coaches, each,	ten cents.
Carboys, each,.....	one cent.
Clay and Chalk, per ton of 2,240 lbs.,.....	ten cents.
Cattle, viz., Bulls, Oxen and Cows, each,....	ten cents.
Cattle, viz., Heifers, Calves, Sheep and Lambs, each,.....	two cents.
Coffee, Cocosnuts, Walnuts, and other kinds of Nuts and Filberts, in bags, each bag,	one cent.
Fish, dry, per quintal,.....	one cent.
Fish, per hogshead, each,..	ten cents.
Fish, per tierce, each,	five cents.
Fish, Smoked Herring, per box, ...	one-quarter cent.
Glass, in boxes of 100 feet, each, ...	one cent.
Glass, in smaller packages, each,....	one-half cent.
Grain and Roots of all kinds, per 100 bushels,.....	thirty cents.
Horses, Mares and Geldings, each,	ten cents.
Hay, screwed, per ton of 2,000 lbs.,	twenty cents.
Hay, unscrewed, per ton of 2,000 lbs.,	thirty cents.
Hides, green, each,	one-half cent.
Hides, dry,	one-half cent.
Hides, in bales, each bale,	ten cents.
Hollow Cast Iron Ware, Terra Cotta and Iron Piping, and Loose Stove Castings, per ton,	twenty-five cents.
Hampers, each,.....	one cent.
Lime, per hogshead,	five cents.
Line, per barrel,	two and one-half cents.
Lumber of all kinds, per thousand superficial feet,	ten cents.
Lath, per thousand,	two cents.
Liquors and Liquids, per pipe, each,	ten cents.
Liquors and Liquids, per hogshead, each,	seven cents.
Liquors and Liquids, per quarter cask, each,	three cents.
Minerals of all kinds, Coals excepted, not manufactured, per ton of 2,240 lbs.,.....	ten cents.
Molasses and Melado, per hogshead, each,	seven cents.
Molasses and Melado, per puncheon, each,	seven cents.
Molasses and Melado, per tierce, each,	five cents.
Molasses and Melado, per barrel,	two cents.
Oil, Paraffine, Benzine and Kerosene, per barrel, each,.....	four cents.
Raisins, in box,	one cent.
Raisins, in half-boxes, per box,.....	one-half cent.
Raisins, in quarter-boxes, per box,	one-quarter cent.
Sugar, per hogshead, each,	ten cents.
Sugar, per tierce,	seven cents.
Sugar, per barrel,	three cents.
Salt, in sacks, each,	one cent.
Salt, in half-sacks, each, ...	one-half cent.
Salt, loose, and Rock Salt, per ton of 2,240 lbs.,	ten cents.
Stoneware, Crocks, Demijohns, each,	one-quarter cent.
Slate, per ton of 2,240 lbs.,	ten cents.
Stone of all kinds, per cubic ton,....	ten cents.
Sand, per ton,	five cents.
Shingles, per thousand,.....	two cents.
Railway Iron, Iron in bars, bolts, sheets, plates, nails, spikes, and pigs, per ton of 2,240 lbs.,	twenty cents.
Ten, in boxes, each,	two cents.
Tea, in half-boxes, each,....	one cent.
Tea, in smaller packages, each,.....	one-half cent.
Timber of all kinds, undressed, per cubic ton,	ten cents.
Wagons, Buggies, Gigs, and other Vehicles, each,....	ten cents.
Wood, Lath and Fire Wood, per cord,.....	ten cents.
Zinc, in sheets, bars, blocks, nails and spikes, per ton,	twenty cents.

Railroad and Steamboat Printing a Special Feature of J. & A. McMILLAN'S.

N. B.,

IPES.

Wire

N JACKS.

ce, R. I.

harbor of
agent, con-
of the city
every time
essel shall

..... \$1 20
..... 1 30
..... 1 40
..... 1 50
..... 1 60
..... 1 70
..... 1 80
..... 1 90
..... 2 00
..... 2 25
..... 2 50

cents.

nt.

MILLAN'S.

THE G. & G. FLEWWELLING MFG. CO., HAMPTON and ST. JOHN, N. B.,

All empty packages to pay half the rate of full packages, and on all goods wares and merchandise not hereinbefore enumerated and rated, to pay at the rate of twenty cents per ton, weight or measurement, at the option of the collector, lessee, or proprietors of the wharf whereon the goods may be placed.

Time Ball, Post Office Building.

The Ball will be hoisted half its elevation each day (Sunday excepted) at fifteen minutes before one o'clock. At one minute before one o'clock it will be hoisted its full height; and at one o'clock, mean time, the Ball will be dropped. A chronometer keeping correct Greenwich time should then show 5h 24m 16s, and the difference between this and the time shown by a chronometer is its true error on Greenwich time at the moment. As the above hour of one o'clock, when the Ball drops, represents 5h 24m 16s at Greenwich, the error of a chronometer may be ascertained, no matter where the ship is lying. Masters of vessels arriving at Saint John should compare their chronometers by the Time Ball, as it will enable them to get the sea rate, which frequently varies from harbor rates. Latitude 45° 16' 42" North. Longitude in time 4h 24m 16s West of Greenwich. D. LEAVITT HUTCHINSON, *Director*.

P. S.—Any shipmaster entering this Port, keeping a Meteorological Register, who may be desirous of having the accuracy of their barometers verified, can do so by comparison with the standard at the Observatory. D. L. H.

A. B. SMALLEY,**Watch & Chronometer Maker, Jeweller & Optician,****91 Prince Wm. St., - - St. John, N. B.**

A COMPLETE STOCK OF

Gold ²/_{AND} Silver Watches

ALWAYS ON HAND.

Chronometers Rated, and for Sale or Hire.

Importer of NORIE & WILSON'S Charts and
Nautical Instruments.

Sub-Agent at St. John, N. B. for Admiralty Charts.

ORDERS BY MAIL OR TELEGRAPH PROMPTLY ATTENDED TO.

ENGLISH CRINKLED TISSUE PAPER FOR SALE BY J. & A. McMILLAN.

MANUFACTURERS OF MATCHES, BOX SHOOKS, ETC.

The following is a description of the Colors displayed from the Signal Station at the Post Office on the arrival of Vessels in the offing:

Code
Signal. Description.

For a Ship.

- C** Pennant white, with red spot.
L Blue and Yellow (four checks).
J Blue, white, blue (horizontal).

Bark.

- C** Pennant white, with red spot.
K Yellow and blue (vertical).
T Red, white and blue (vertical tri-color).
F Pennant red, with white spot.

Brig.

- C** Pennant white, with red spot.
M Blue, with white cross from corner to corner.
H White and red (vertical).
N Blue and white (sixteen checks).

Brigantine.

- C** Pennant white, with red spot.
M Blue, with cross from corner to corner.
H White and red (vertical).
S White, Blue centre.

Topsall or three-masted Schooner.

- C** Pennant white, with red spot.
M Blue, with white cross from corner to corner.
H White and red (vertical).

Steamer.

- C** Pennant white, with red spot.
M Blue, with white cross from corner to corner.
D Pennant blue, with white spot.

Square-Rigged Vessel.

- D** Pennant blue, with white spot.
R Red, with yellow cross (vertical and horizontal).
C Pennant white, with red spot.
P Blue, with white centre.

Man of War.

- C** Pennant white, with red spot.
L Blue and yellow (four checks).
V White, with red cross from corner to corner.

In future the letters **K R V** for "Send a Tug to Me" (or to Vessel in direction pointed out) will be displayed at the Signal Station for Vessels requiring a Tug.

The letters **P N** for "Want a Tug," when exhibited, to be understood as an urgent danger or distress signal, and in answer to those made by the same, or an Ensign Union down.

For further information see International Code, or inquire at Signal Station.

J. DRAKE.

Code
Signal. Description.

Gun-Boat.

- D** Pennant blue, with white spot.
C Pennant white, with red spot.
G Pennant yellow and blue.
J Blue, white and blue (horizontal).

Vessel in Tow.

- F** Pennant red, with white spot.
B Red swallow-tail (burgee).
L Blue and yellow (four checks).
V White, with red cross from corner to corner.

Several Vessels in Sight.

- C** Pennant white, with red spot.
S White, with blue centre.
H White and red (vertical).

Several Sail.

- C** Pennant white, with red spot.
L Blue and yellow (four checks).
K Yellow and blue (vertical).

Want a Pilot.

- M** Blue, with white cross from corner to corner.
B Red swallow-tail (burgee).
H White and red (vertical).

Want a Tug.

- P** Blue, with white centre.
N Blue and white (sixteen checks).

Want Assistance.

- H** White and red (vertical).
B Red swallow-tail (burgee).

In Distress—Want Assistance.

- N** Blue and white (sixteen checks).
C Pennant white, with red spot.

Boat in Distress.

- H** White and red (vertical).
K Yellow and blue (vertical).

Boat Adrift.

- J** Blue, white, blue (horizontal).
D Pennant blue, with white spot.
N Blue and white (sixteen checks).

THE G. & G. FLEWELLING MFG. CO., HAMPTON and ST. JOHN, N. B.,

CANADIAN STORM WARNINGS,

ISSUED FOR QUEBEC AND THE MARITIME PROVINCES.

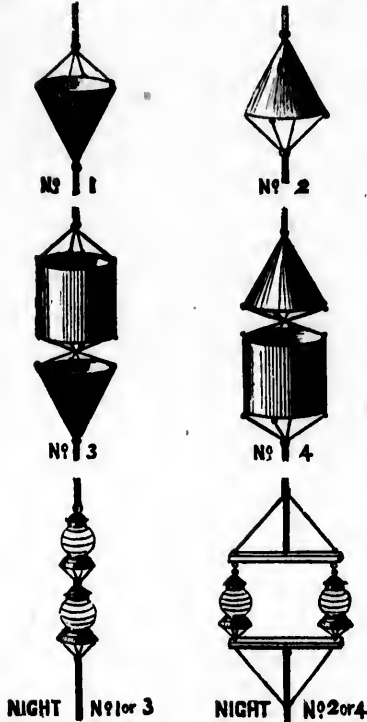

Fig. No. 1—This signal indicates "moderate gale is expected at first from an easterly direction."

Fig. No. 2—This signal indicates "moderate gale is expected at first from a westerly direction."

Fig. No. 3—This signal indicates "fresh to heavy gale is expected at first from an easterly direction."

Fig. No. 4—This signal indicates "fresh to heavy gale is expected at first from a westerly direction."

The Cone, when hoisted by itself, indicates that it is expected that the wind will attain a velocity of 30 miles an hour, but will not exceed 40 miles; and it is not intended that an ordinarily well found vessel should stay in port, but simply as a warning to mariners that strong winds are expected from the quarter indicated.

The Drum will always be hoisted when the velocity of the wind is expected to exceed 40 miles an hour.

The night signal corresponding to Nos. 1 and 3, is two white lanterns hanging perpendicularly.

Night signal corresponding to Nos. 2 and 4, is two white lanterns hanging horizontally.

Note 1—Mariners will be able to obtain further information from Storm Signal Agents, or by consulting the daily probabilities.

Note 2—Mariners must always bear in mind that the storm signals are merely cautionary, and do not necessarily mean that a storm will occur at the place where the signal is displayed, but that one is expected either there or within such a distance that vessels leaving port would be liable to be caught in it.

C. CARPMAEL, *Director.*

MAPS LOG BOOKS

← OF ALL KINDS SUPPLIED BY →

J. & A. McMILLAN, - - St. John, N. B.

McMILLAN'S BLANK BOOKS ARE THE BEST AND MOST DURABLE.

MANUFACTURERS OF MATCHES, BOXES, DIMENSION LUMBER, ETC.

Steam Carriage and Sleigh Manufactory.

ESTABLISHED 1850.

PRICE & SHAW,

222 to 228 Main Street, ST. JOHN, N. B.



MANUFACTURERS OF ALL KINDS OF

Carriages, Sleighs,

. Coaches & Hearses.

**Repairing in all its Branches executed with
Neatness and Despatch.**

SECOND-HAND SLEIGHS, COACHES AND WAGONS FOR SALE CHEAP.

No. 1 READER LESSON SHEETS PUBLISHED BY J. & A. McMILLAN.

THE G. & G. FLEWELLING MFG. CO., HAMPTON and ST. JOHN, N. B.,

COUNTY OF SUNBURY.

Shire Town—Oromocto.

Judge of the County Court—James Steadman; F St John Bliss, Clerk.
 Commissioners of Parish Court—George W Hoben, Burton; Whitehead
 Barker, Sheffield; John D Wilmot, Lincoln; Thos E Smith, Blissville; Thos
 L Alexander, Gladstone; J E Miller, sr, Northfield; James S Raymond,
 Maugerville.

Clerk of the Circuits—Chas E Duffy.

High Sheriff—James Holden.

Clerk of the Peace—F St John Bliss.

Judge of Probate—George L Brown.

Registrar of Deeds and Wills and of Probates—S H Estabrooks; Deputy,
 Emma E Estabrooks.

Issuer of Marriage Licenses—Moses H Coburn.

Receiver of Royalty for Sunbury and Queens—John Maynard.

Commissioners for taking Affidavits and Bail—Moses H Coburn, Sheffield;
 Charles J Bailey, Fredericton Junction; James S White, Oromocto; Geo W
 Hoben, Burton; Charles J Burpee, Sheffield.

Coroners—Gehardus Clowes, Moses H Coburn, John R Seely, Henry Rees,
 Albert Ferguson, H B Mitchell, Thomas P Taylor, David W Hartt, Thomas
 H Kelly, George A Perley, George F Grass and Henry Webb.

Auctioneers—Hon Archibald Harrison, George A Perley.

Game Warden—Charles I Burpee, Sheffield.

Labor Act Commissioners—Newton Burpee, Sheffield; James Fowler,
 Robert Harper, F E Biddiscombe, jr, Northfield; John Miles, Maugerville;
 Robert Hughes, Lincoln and Burton; Thomas Smith, Blissville; Charles
 Tracey, Gladstone; James Tracey, Brown Ridge Road.

Commissioners Free Grants Crown Lands—Fred Duplissey, Blissville;
 Henry Webb, Tracey Station.

Time of holding Circuit Court—Tuesday next after 4th Tuesday in October.

Time for holding County Courts—Third Tuesday in January and June, and
 on the Wednesday next after the second Tuesday in October.

County Council, 1893-94.

Blissville—W Y Hoyt and Ford C Taylor.

Gladstone—Wesley D Nason and Jeremiah Tracy.

Lincoln—Albrey Grass and H B Mitchell.

Burton—George Armstrong and Fred Babbitt.

Maugerville—George F Banks and George A Perley.

Sheffield—Thomas P Taylor and Charles J Burpee.

Northfield—James Powers and Wm Egars.

Census Returns, 1891.

Blissville,.....	764	Maugerville,.....	475
Burton,.....	1,455	Northfield,	608
Gladstone,.....	911	Sheffield,.....	713
Lincoln,.....	840	Total,	5,761

J. & A. McMILLAN PUBLISH MANNING'S CLASSIFIED SPELLER.

MANUFACTURERS OF MATCHES AND GENERAL WOODEN WARES.**COUNTY OF VICTORIA.***Shire Town—Andover.*

Judge of the County Court—James G Stevens; W Fred Kerston, clerk.

Clerk of the Circuits—W Fred Kerston.

Commissioner for Parish Courts—James A Armstrong and E R Howard, Andover; John Ryan, Gordon; John McDougall, Lorne; C W S Barker and P G Fraser, Grand Falls; A Brymer, Perth.

Police Magistrate for Parishes of Andover and Perth—Neil McQuarrie.

Sheriff—James Tibbits.

Deputy Sheriff—J J Kupkey.

Keeper of the Rolls and Clerk of the Peace—T J Carter.

Judge of Probate—W Fred Kerston.

Registrar of Probates—James Tibbits.

Registrar of Deeds and Wills—Harry H Tibbits.

Deputy Registrar—H W Beveridge.

Commissioners for taking Special Bail—Adam Beveridge, John Costigan.

Issuers of Marriage Licenses—Wm Everett, G L Kelly, Benjamin Kilburn and A R Hallett.

Commissioner under Imprisonment and Examination of Debtors Act—Alex Straton.

Commissioners for taking Affidavits in the Supreme Court—John Costigan, W Fred Kerston, Alex Straton, P G Fraser, John C McCluskey, Adam J Beveridge, Thos Lawson and T J Carter.

Divisional Registrar of Births, Marriages and Deaths—Jas Tibbits.

Game Warden—Martin Stafford.

Board of Valuators—James P Kelly, John Ryan, and Alex Straton.

Coroners—George W Murphy, Leonard W Wilson, and John W Tapley.

Collectors of Customs—Hugh F Taylor, George A Bedell.

Preventive Officers—O B Baird and E Howard.

School Trustees—Andover, S P White, Thos Lawson and Abraham Kupkey; A E Kupkey, Secretary.

Revising Officer for the Electoral District of Victoria—B R Plant.

Crown Land Surveyors—A E Hanson, and W B Hoyt, Andover.

Labor Act Commissioners—George Baird, Andover; John McCluskey, Grand Falls; Benjamin Kilburn, Perth; John Smith, Gordon; Jas Jenkins, Lorne; Daniel E Watson, Drummond.

Commissioners Free Grants Crown Lands—Thomas Cumming, Kintore; Edward Abildgaarde, New Denmark; Thomas Knowles and Simon Leonard, Birch Ridge; John Smith, Three Brooks; Wm. McPhail, Stonehaven; John Walker, Tilley.

County Council.

Warden—J F Tweedale.

Secretary-Treasurer—James Tibbits.

Auditor—E H Hoyt.

Andover—J C Manzer, W E Spike.

Perth—Albert Brymer, Andrew Davidson.

Grand Falls—D Murchison, L W Wilson.

Drummond—Joseph Leclair, _____

Gordon—J F Tweedale, John Smith.

Lorne—John Barber, M Watson.

J. & A. McMILLAN MAKE A SPECIALTY OF COLOR PRINTING.

N. B.,

clerk.
Whitehead
le; Thos
Raymond,

; Deputy,

Sheffield;
o; Geo W

Henry Rees,
tt, Thomas

es Fowler,
augerville;
e; Charles

Blissville;

n October.
June, and

..... 475
..... 603
..... 713
.....5,761

LLER.

THE G. & G. FLEWELLING MFG. CO., HAMPTON and ST. JOHN, N. E.,

Census Returns, 1891.

Andover.....	1,242	Grand Falls.....	1,596
Drummond.....	2,022	Lorne.....	309
Gordon.....	743	Perth.....	1,792
Total		7,704	

COUNTY OF WESTMORLAND.

Shire Town—Dorchester.

Judge of the County Court—Hon W Wilberforce Wells. Wm H Chapman, Clerk.

Commissioners of Parish Civil Courts, and Stipendiary Justices—Fred W Emmerson, Petitcodiac; Narcisse D LeBlanc, Shediac; Walter Cahill, Sackville.

Commissioner of City of Moncton Civil Court and Police Magistrate—Jacob Wortman.

Justice of the City of Moncton Civil Court—James Kay.

Commissioners of Parish Civil Court—W Hazen Chapman, Maximilian F Richard, Dorchester; W F George, Sackville; Geo Chapman, Salisbury; Amasa Tingley, Wm Chapel Silliker, Westmorland; John Riley, Adam Simpson, Botsford; W B Deacon, Shediac; Moncton, Amasa Killam.

Clerk of the Circuit—Albert J Chapman.

High Sheriff—Angus McQueen.

Clerk of the Peace and Keeper of the Rolls, and Registrar of Probates—Chas E Knapp.

Registrar of Deeds and Wills—Wm Backhouse.

Coroners—J W Chapman, Geo W Chandler, E T Gaudet, M D, Thomas A LeBlanc, Edward P Doherty, M D, Dorchester; Jacob Wortman, Charles Somers, Clement Burke, Moncton; Robert Bell, John Baird, Sackville; G R Dixon, Edward C Gooden, Westmorland; Wm Dobson, Botsford; J C Price, Nelson G Trites, Roland F Keith, Salisbury; C W Smith, Shediac.

Commissioners for taking Affidavits in the Supreme Court—E Cogswell, Sackville; W B Deacon, E J Smith, Shediac; A L Wright, W W Price, Salisbury; John McKenzie, Moncton; Martin Freeman, Point de Bute, and all the attorneys in the county.

Commissioners for taking Special Bail in the Supreme Court—Edward Cogswell, Walter Chaill, Wm Backhouse, Sackville; Wm B Deacon, Shediac, and the Judge of the County Court in the County.

Notaries Public—See Barristers and Attorneys.

Vendor of Law Stamps—Harris W Masters.

Commissioners for taking Examination of Debtors—F A McCully, Moncton; Charles E Knapp, Dorchester.

Issuer of Marriage Licenses—S W Tingley, Dorchester; R A Borden, David Grant, Arthur Robinson, Moncton; R B Weldon, G M Blakney, Chas A Keith, Salisbury; George Dobson, Rufus Oulton, Botsford; Elisha Tingley, Sackville; Abraham Steeves.

Game Warden—Chas R Oulton.

Crown Land Surveyors—C E Lund, Sackville; John W Patterson, Salisbury; A McN Russell, Moncton.

Labor Act Commissioners—J A McDougall, Shediac; C E Lund, Botsford, Westmorland, Sackville and Dorchester; A McN Russell, Moncton.

ALL KINDS OF LEGAL PRINTING AT J. & A. McMILLAN'S.

MANUFACTURERS OF MATCHES, BOXES, WASHBOARDS, ETC.

Municipality of Westmorland.

Warden, Amos Ogden; Secretary, A E Oulton; Treasurer, Hon A D Richard.
Councillors: Parish of Dorchester—Wm Hickman and E T Gaudet, M D.
 Parish of Sackville—Amos Ogden and Nathan Lowerison.
 Parish of Shediac—E J Smith and A T Le Blanc.
 Parish of Moncton—Thomas Hennessey and Chipman Trites.
 Parish of Westmorland—Amos A Trueman and Geo C Copp.
 Parish of Botsford—O'Reilly and Peacock.
 Parish of Salisbury—Early Kay and Geo F Fowler.
 City of Moncton—H A Atkinson.

Census Returns, 1891.

Botsford.....4,150	Moncton (parish)..5,165	Shediac6,217
Dorchester.....6,358	Sackville.....4,984	Westmorland.....2,168
Moncton (city).....8,765	Salisbury.....3,677	Total.....41,484

COUNTY OF YORK.

Shire Town—Fredericton.

Judge of the County Court—James Steadman; J H Barry, Clerk.
 Commissioners of Parish Civil Courts—A E Cliff and George McEwen, Kingsclear; Wm Jamieson and E D Estabrooks, Prince William; John F Petty, Wm Murray, and Thomas Robinson, Manners-Sutton; Jesse Christie, Whitfield Estey and Thomas Morrison, Bright; John L Fletcher and Geo S Peters, St Marys; Jarvis Law and Peter Girdwood, Canterbury; Wm Whitehead and John E Casey, Dumfries; Adam Sharp and A C Whitehead, Queensbury; Lewis Fisher, New Maryland; Edward Spiers, Stanley; Edward Pidgeon and John Pugh, Douglas; W W McGeorge and J E Pomeroy, North Lake; Thomas W Purvis and George W Brown, Southampton.
 High Sheriff—A A Sterling. Deputy Sheriff, John B Hawthorne.
 Clerk of the Peace—H B Rainsford.
 Surrogate and Judge of Probates—Francis A H Straton.
 Registrar of Probates—J H Barry.
 Registrar of Deeds and Wills—Abraham D Yerxa; Elijah B Yerxa, deputy.
 Jailer—John B Hawthorne.
 Issuers of Marriage Licenses—E Hanson, Wm Brown and T L Earle.
 Coroners—Geo H Vanwart, Judah Hammond, Thomas Brown, David Dow, David Little, John Fletcher, Edward D Estabrooks, Wm Jamieson, Charles McGibbon, Charles F Hoben, Alex Hay, George N Howland, Charles E Dow, David Moore, M D, John Z Currie, M D, Alfred Rowley, Rankine D Brooks, John B Grant, Jesse Baker, David Bartlett, Benjamin Coburn, M D, Odbur Dunphy, David L Grant, Wilmot Guiou, James Kennedy, Patrick Lockhart, John Marshall, James K Pinder, Samuel Watts, Henry C Warneford, G E Coulthard, M D, Abraham Bennett.
 Crown Land Surveyor—Peter Wood, Tweedside.
 Labor Act Commissioners—Samuel K Nason, New Maryland; John Taylor, Manners-Sutton; Wm Jamieson, Prince William; George F A Jamieson, Canterbury; Henry Burt, Bright and Douglas; Denis Connolly, Dumfries; John L Foster, North Lake; Thomas W Purvis, Southampton; John A Munro, St Marys and Stanley.

J. & A. McMILLAN SUPPLY ALL KINDS OF ARTISTS' MATERIALS.

THE G. & G. FLEWELLING MFG. CO., HAMPTON and ST. JOHN, N. B.,

Commissioner Free Grants Crown Lands—Timothy W Smith, Millville.
Commissioners for taking Affidavits in the Supreme Court—The several Attorneys practising in the county.

Commissioner under Garnishee Act, cap. 43, Consolidated Statutes—John L Marsh.

Licensed Vendors of Liquors in the City of Fredericton under cap. 99 of the Canada Temperance Act—Geo C Hunt and John A Wiley; for Manners-Sutton, John T Petty.

Game Wardens—Bright, Alfred Jewett; Canterbury, Abraham Hillman; Douglas, none; Dumfries, none; Kingsclear, Tobias Burgoyne, Patrick Lucy, David Essance; Manners-Sutton, Timothy Stack, James Coburn; New Maryland, William H McKnight, Dunbar D Nason; North Patterson, Andrew Howe, Samuel McIntyre; Prince William, none; Queensbury (west), Moses Fleming; Queensbury (east), David McGrath; St Marys, Southampton and Stanley, none.

Municipal Council.

Warden, John C Murray; Secretary-Treasurer, John Black; Auditor, Jas M McCready; Division Registrar, H B Rainsford.

Councillors—Bright, John McKean and Spencer Inch; Canterbury, Jamieson and Carr; Douglas, Wm Kinghorn and W Harvey Lawrence; Dumfries, John Scott and Thomas Simmons; Kingsclear, John C Murray and A E Cliff; Manners-Sutton, Robert Thompson and John Mowatt; New Maryland, David M Fisher and Absalom A Nason; North Lake, Geo S Inch and David Cropley; Prince William, Wm W Graham and Archibald McMullin; Queensbury, Alanson McNally and Jno W Hallet; St Marys, Alex Heron and Calvin Estabrooks; Southampton, Jas K Pinder and Patrick Lockhart; Stanley, Donald Fullerton and James Boies.

Corporation of Fredericton.

Harry Beckwith, Mayor; Chas W Beckwith, City Clerk; James F McMurray, City Auditor; John Moore, City Treasurer; Samuel Cook, Market Clerk; Richard A Estey, Wharfinger.

Aldermen—Wellington Ward, John McPherson and Joseph Vandine; St Ann's Ward, George Gillman and Joseph Walker; Carleton Ward, Benjamin Everett and Patrick Farrell; Kings Ward, Alexander Block and Peter Duffie; Queens Ward, L C Macnutt and John Moore.

City Marshal—James Roberts.

Fire Department—Andrew Lipsett, Chief Engineer; Geo Hatt, jr, Assistant Chief Engineer; John McLaughlin, Foreman No. 1 Hose Company; George Ross, Foreman No. 2 Central Hose Company; Harry Rutter, Foreman No. 4 Hose Company; Geo Clark, Foreman No. 5 Hose Company; John B Hawthorne, Foreman Hook and Ladder and Protection Company.

Alms House Commissioner—Elijah Clark; Keeper, A D Thomas.

Manager City Hall—Charles W Beckwith.

Janitor City Hall—G Sisson; Collector of Licenses, James Roberts.

Road Commissioner—William McKay.

Assessors—Wm J Crewdson, Principal; Geo A Cliff and David Barker, Assistants.

Revisors—Aldermen Vandine, Duffie, Gilman, Farrell and Moore.

Police Department—John L Marsh, Police Magistrate; John Richards and John McDonald, Sitting Magistrates.

Police—Paul Phillips, Sergeant; C Wright and John O'Neil, Policemen.

MANUFACTURERS OF MATCHES, BOX SHOOKS, ETC.

Water Department—Alderman Vandine, Chairman; Aldermen Block and Walker.

Water Superintendent—Alexander Burchill.

Engineers of Water Works Engine—John Taylor and Malcolm Ross.

School Board—A F Randolph, Chairman; Dr Coulthard and Julius L Inches (appointed by Government); A A Sterling, James T Sharkey, Wesley Vanwart and J J Weddall (appointed by City Council).

Secretary to Board—Charles A Sampson; Messenger, James Hamilton.

Board of Health—Dr. Coburn, Chairman, and T Carleton Allen, Harry Beckwith, George H Parker; Secretary, Chas W Beckwith; Health Officer, James Farrell.

Game Warden—Frank Bird.

York County Medical Society.

President, D R Moore, M D, Stanley; Vice-President, G E Coulthard, M D, Fredericton; Secretary-Treasurer, G C Vanwart, M D, Fredericton; Executive Committee, Doctors J C Mott, Prince William; R McLearn, J Z Currie and G H Coburn, Fredericton; Audit Committee, Doctors J W Bridges and W C Crocket, Fredericton.

Census Returns, 1891.

Bright	1,661	New Maryland.....	409
Canterbury	2,297	North Lake.....	755
Douglas	2,880	Prince William.....	1,398
Dumfries	689	Queensbury.....	1,540
Kingsclear.....	1,746	St Marys.....	3,354
Manners-Sutton	1,693	Southampton	2,310
Marysville (town).....	1,339	Stanley.....	2,406

FREDERICTON.

Carleton Ward.....	1,621	St Ann's Ward.....	1,588
Kings Ward.....	1,074	Wellington Ward.....	832
Queens Ward.....	1,387	Total.....	6,502
Total	30,979

J. & A. McMILLAN,

98 Prince William Street, - St. John, N. B.

BLANK BOOKS

Made to Order in the Latest Style.

IF YOU REQUIRE ANY

PAPER RULING OR BOOK-BINDING

Send in your Orders Promptly by Mail.

J. & A. McMILLAN PUBLISH THE MODERN GEOGRAPHY AND ATLAS.

N. B.,
 llville.
 ne several
 tes—John
 cap. 99 of
 r Manners-
 Hillman;
 rick Lucy,
 New Mary-
 n, Andrew
 west), Moses
 umpton and
 Auditor, Jas
 ry, Jamieson
 mfrices, John
 Cliff; Man-
 id, David M
 rid Croypley;
 Queensbury,
 and Calvin
 rt; Stanley,
 James F Mc-
 Cook, Market
 h Vandine;
 Ward, Ben-
 ck and Peter
 jr. Assistant
 any; George
 reman No. 4
 John B Haw-
 mas.
 berts.
 David Barker,
 pore.
 Richards and
 Policemen.
 UNSWICK.

THE G. & G. FLEWELLING MFG. CO., HAMPTON and ST. JOHN, N. B.,

RAILWAYS.**Intercolonial Railway—Miles Operated, 1,144.**

C Schreiber, C M G, Deputy Minister and Chief Engineer of Railways and Canals, Ottawa, Ont.

General Officers, resident at Moncton, N B—D Pottinger, General Manager; P S Archibald, Chief Engineer; F R F Brown, Mechanical Superintendent; Thomas Williams, Chief Accountant and Treasurer; J J Wallace, General Freight Agent; John M Lyons, General Passenger and Ticket Agent; T V Cooke, General Storekeeper.

District Superintendents—James E Price, Halifax and St. John District, Truro, N S; F D Laurie, Sydney and Oxford District, New Glasgow, N S; J J Wallace, Moncton and Ste Flavie District, Campbellton, N B; A R McDonald, Quebec and Ste Flavie District, Riviere du Loup, P Q.

Canadian Pacific Railway.

(Atlantic Division.)

H P Timmerman, General Superintendent, St John; E Tiffin, General Freight Agent, St John; C E McPherson, Asst General Passenger Agent, St John; Alfred Seely, Local Treasurer, St John; J H Van Zile, Superintendent, Brownville Junction, Me; John Stewart, Superintendent, Woodstock; A A Brewer, Engineer, St John; G A Haggerty, Master Mechanic, McAdam Junction. Miles operated, 655.

New Brunswick Railway Company.

(Leased to Canadian Pacific Railway.)

Robert Meighen, President; J Kennedy Tod, Vice-President; Alfred Seely, Secretary and Treasurer; W T Whitehead, Land Agent. Directors—Samuel Thorne, John S Kennedy, J Kennedy Tod, Hon H O Northcote, D Willis James, Sir Donald A Smith, E R Burpee, Charles W Weldon, John McMillan, Robert Meighen, John Turnbull.

Provincial and New England All-Rail Line.

Canadian Pacific Railway (Atlantic Division), Maine Central Railroad, and Boston and Maine Railroad. Two trains week days, and one Sundays, each way between St John and Boston. Day train leaves St John week days only, and Boston week days and Sundays. Night train leaves St John week days and Sundays, and Boston daily except Saturdays (Saturday night to Bangor only). Through Pullman Buffet Parlor Car to Boston on day train (Flying Yankee) and from Boston on day train during July, August and September, balance of year on night train (Saturdays excepted).

Shore Line Railway.

St John to St Stephen, 82 miles. Richard J Cross, New York, President; Hugh H McLean, Vice-President and Managing Director, St John, N B; Frank J McPeake, Superintendent. Directors—Hon Russell Sage, Richard J Cross, Giles E Taintor, Sidney Shepherd, Horace M Ruggles, Frank Todd, Hugh H McLean.

Elgin, Petitcodiac & Havelock Railway.

26½ miles. Hon Thos R Jones, Receiver; J Gillis Jones, Manager.

IN MEMORIAM CARDS AT J. & A. McMILLAN'S, ST. JOHN, N. B.

MANUFACTURERS OF MATCHES, BOXES, DIMENSION LUMBER, ETC.**Prince Edward Island Railway.**

Joseph Unsworth, Superintendent and Mechanical Superintendent; W T Huggan, Accountant and Auditor. Head Offices, Charlottetown; Distances: Charlottetown to Tignish, 117 miles; Charlottetown to Souris, 60 miles; Charlottetown to Georgetown, 46 miles; Charlottetown to Cape Traverse, 44 miles. Total mileage, 210.

The Salisbury and Harvey Railway Company.

(Formerly Albert Railway).

Salisbury to Hillsboro, 24 miles, and to Harvey, 48 miles. Connections made with I C R at Salisbury east and west. A Sherwood, Manager.

Caraquet Railway.

From Gloucester to Shippegan, 70 miles. Kennedy F Burns, President; John Sivewright, Secretary-Treasurer; K F Burns, G M Duncan, M D, Jacob White, Joseph Poirier, G C Sutherland, Wm Walsh, Thos Ahier, Directors.

Canada Eastern Railway.

Fredericton to Chatham, 119 miles; Blackville to Indiantown, 9 miles. Alexander Gibson, General Manager, Gibson.

Buctouche & Moncton Railway.

31½ miles long. E G Evans, Receiver and Manager. Office, Hampton Station. Dr L G De Bertram, President; C N Skinner, John C Harris, John McKee, F J Merritt, J F Anderson, C C Barr, Directors.

Albert Southern Railway.

17½ miles long. W W Wells, President; W A Trueman, Secretary. The road was opened for traffic June 15th, 1892.

Kent Northern Railway.

Richibucto, via Kingston, to Kent Junction, connecting with Intercolonial Railway. Length of line, 27 miles.

Central Railway.

Northern Division—Norton to Chipman, 44½ miles. Southern Division—Hampton to Quaco, 30 miles. Office, Hampton Station; E G Evans, Supt. and Treas.

St. John Valley and Riviere du Loup Railway Co.

Directors—Messrs. George F Baird, W H Thorne, James Manchester, H D Troop, James Holly. Geo F Baird, President; Charles A Palmer, Honorary Secretary; David Russell, Secretary.

St. Louis Railway.

Richibucto to St. Louis. Length of line, 7 miles. Wilmot Brown, Manager.

McMILLAN'S BOOKSTORE IS COMPLETE IN ALL ITS BRANCHES.

THE AMERICAN LAUNDRY, ST. JOHN, N. B., IS PATRONIZED

BANKS.**Bank Holidays.**

Ontario, New Brunswick, and Nova Scotia—New Year's Day, Good Friday, Easter Monday, Queen's Birthday, Dominion Day, Christmas Day.

Quebec—New Year's Day, Epiphany, Annunciation, Good Friday, Ascension, Corpus Christi, St Peter's and St Paul's, All Saints, Conception, Christmas Day, Queen's Birthday, Dominion Day.

Also, throughout the Dominion, any day appointed by Proclamation for a general Fast or Thanksgiving.

Bank of British North America.

Incorporated by Royal Charter. Paid-up Capital, £1,000,000 Stg. Reserve Fund, £265,000 Stg.

St John Branch—H A Harvey, Manager; G B Gerrard, Accountant; Thos Kirkwood, Teller; G H Winter, T E G Armstrong, G E Furness, J H Mercer, James J Kaye Allison, Clerks; W Maber, Messenger.

Fredericton—Robert Ingles, Manager; O H Sharpe, H W Bailey, Jr, J Winslow, Clerks.

Bank of Montreal.

Capital, \$12,000,000. Reserve, \$6,000,000. Head Office, Montreal.

Sir Donald A Smith, President; E S Clouston, General Manager; A Lang, Assistant General Manager.

St John Branch—E C Jones, Manager; R Campbell, Accountant. Staff: F H J Ruel, O R Campbell, F M Maunsell, F J McDonald, H S Smith, P G W H Harvey, H K Austin, W A Boyd, W C Hazen, H H Green; J L Wilson, Messenger.

Discount Days—Every week day.

Branches and Agencies in the Maritime Provinces—Moncton, F J Hunter, Manager; Chatham, F E Winslow, Manager; Halifax, N S, F M Cotton, Manager.

Bank of New Brunswick.

Capital, \$500,000. Rest, \$525,000.

Directors—Hon J D Lewin, President; John Yeats, Vice-President; C H Fairweather, S Jones, and W W Turnbull.

G A Schofield, Manager; J Clawson, Cashier; B C B Boyd, Accountant; S Girvan, J M Dick, and A McDonald, Tellers; G L Robinson, and W S Thomas, Ledger Keepers; C H Lee, Corresponding Clerk; G W Daniel and W E Foster, Discount Clerks; R Dole, H E Hall, P G Hall, F B Schofield, R R Fairweather, R E Smith, Clerks; Wm Pattison, Janitor; A S Pattison, Messenger.

Directors Meetings—Tuesdays and Fridays.

Halifax Banking Company.

Established 1825. Incorporated 1872. Paid-up Capital, \$500,000. Authorized Capital, \$1,000,000. Reserve Fund, \$210,000. Head Office, Halifax, N S.

Directors—Robie Uniacke, President; L J Morton, Vice-President; C W Anderson, F D Corbett, James Thomson. Agencies in New Brunswick—Sackville and St John. Agencies in Nova Scotia—Amherst, Antigonish, Barrington, Lockport, Lunenburg, New Glasgow, Parrsboro, Springhill, Truro, Windsor, Canning.

BY THE MOST FASTIDIOUS, IN REGARD TO CLEAN LINEN.**Bank of Nova Scotia.**

Incorporated 1832. Capital paid up, \$1,500,000. Reserve Fund, \$1,000,000. Directors—John Doull, President; Adam Burns, Vice-President; Jarius Hart and John Y Payzant.

Cashier—Thomas Fyshe.

Branches in Nova Scotia—Amherst, Bridgetown, Kentville, North Sydney, Annapolis, Digby, Liverpool, Pictou, New Glasgow, Yarmouth, Stellarton, Oxford, Westville.

Branches in New Brunswick—Saint John, Moncton, Woodstock, Newcastle, Chatham, Campbellton, Fredericton, Sussex, St Stephen and St Andrews.

Branches in P E Island—Charlottetown and Summerside.

Agency in United States—Chicago.

Agency in Montreal, P Q.

Agency in West Indies—Kingston, Jamaica.

People's Bank of New Brunswick, Fredericton.

A F Randolph, Manager; J W Spurden, Cashier; D Lee Babbitt, Accountant; W B Coulthard, Teller; A R Tibbits, Discount Clerk; D Richards, Messenger.

St. Stephen's Bank.

Capital, \$200,000. Surplus, \$40,000. W H Todd, President; J F Grant, Cashier; J T Whitlock, Accountant; W L Grant, Teller.

Maritime Bank of the Dominion of Canada.

In Liquidation—J G Taylor, E McLeod, Hon D McLellan, Liquidators.

GAME LAWS.**Summary of the Game Laws of the Province of New Brunswick.****MOOSE, CARIBOU OR DEER.**

Passed April 15, 1893.—No person shall hunt, take, kill, wound or destroy within this Province, any Moose, Caribou or Deer, between the fifteenth day of January and the thirtieth day of September in each and every year, under a penalty not exceeding \$200.

No one person shall, during the time hereby allowed for killing, hunting or taking Moose, Caribou or Deer, in any one year or season, kill or take more than two Moose, three Caribou, or three Deer, and no number of persons forming a hunting party of three or more, shall, in any one season, kill more than one Moose, two Caribou, or two Deer, for each member of such hunting party, exclusive of guides, under a penalty of from \$20 to \$40.

No person shall at any time or season hereafter, hunt, take, kill, wound or destroy, any Cow Moose within this Province, under a penalty of from \$100 to \$200.

No person shall hereafter, at any time or season, hunt, chase, pursue, wound, take, kill, or destroy, any Moose, Caribou or Deer, with a dog or dogs, save as may be necessary to expel such Moose, Caribou and Deer from or out of any

J. & A. McMILLAN PUBLISH McMILLAN'S MAP OF NEW BRUNSWICK.

IF YOU WANT GOOD LAUNDRY WORK, SEND YOUR PACKAGES TO

cultivated fields, under a penalty of \$50. It shall be lawful for any person to kill or destroy any dog or dogs found hunting, pursuing, chasing or destroying Moose, Caribou or Deer.

MINK, OTTER, FISHER, BEAVER OR SABLE.

No person shall take, kill, wound, trap, or destroy any Mink, Otter, Fisher, Beaver or Sable, between the first day of May and the first day of September following in any year, under a penalty not exceeding \$20.

MUSKRAT.

No persons in the Counties of Sunbury and Queens shall take, kill, wound, trap or destroy any Muskrat between the tenth day of June and the tenth day of March following in any year, under a penalty of \$5.

PARTRIDGE.

No person shall hunt, take, shoot, kill or destroy any Partridge, between the first day of December and the twentieth day of September in the year following; nor any Woodcock or Snipe between the first day of December and the twentieth day of September in the year following, under a penalty of \$10.

BLACK DUCK, WOOD-DUCK OR TEAL.

No person shall at any time within any of the Counties of this Province bordering upon the Bay of Fundy, and the Counties intersected by the River St. John, between the first day of January and the first day of September in any year, or within any of the other Counties of the Province between the fifteenth day of May and the first day of September, hunt, take, shoot, wound, kill or destroy, any Wild Black Duck, Wood-duck or Teal, nor destroy the nests or eggs thereof, nor remove the same, under a penalty of \$10.

It is unlawful for any person to buy or sell, or offer for sale, the carcass, or portion thereof, or the green hide or pelt of any animal or bird, or the nests of eggs thereof, at any time during close season.

DUCKS, GEESE, BRANT, OR OTHER WILD FOWL OF THE GAME KIND.

To catch with a net, or kill with any device or instrument known as a punt-gun or swivel, any Wild Duck, Wild Goose, Brant or other wild fowl of the game kind; nor use any artificial lights at night for the capture or destruction of any such birds, under a penalty of \$40.

Any person who shall set any net for the purpose of catching any of the birds in the next preceding section mentioned, shall be liable to a penalty of \$20.

THE KILLING OF ROBINS, SWALLOWS

And other small birds of song, and the shooting, wounding, killing or destroying of Sea Gulls, within the Parish of Grand Manan, or the trapping, snaring, or taking alive of any of the birds referred to, or the taking or removing of the nests or eggs of any such bird shall be unlawful; penalty, \$5 for each offence.

Birds or animals may be killed for preservation as specimens of natural history or for scientific investigation. A special license first being obtained for that purpose from the Surveyor General.

No person shall shoot, hunt, take, kill, wound or destroy any of the birds or animals referred to in this Act, nor any bird or animal of the game kind, on the Sabbath or Lord's day, under a penalty of \$50.

McMILLAN'S BOOKSTORE IS COMPLETE IN ALL ITS BRANCHES.

THE AMERICAN LAUNDRY, CANTERBURY STREET, ST. JOHN, N. B.

HOW FINES AND PENALTIES SHALL BE ENFORCED.

Fines and penalties shall be paid as follows: One-half to the informer and the other half to the commissioner or warden or deputy warden prosecuting, but if the prosecutor be any person other than a commissioner, warden, or deputy warden, then such other or second half shall be paid to the chief game commissioner.

The warden or his deputy, or either of them, are authorized to seize all carcasses, or any part thereof, all hides, pelts or traps found in the possession of any person contrary to law, and shall forthwith proceed before a justice of the peace, who will deal with the case as prescribed in Section 12, Act 41 Vic, Chap. 45.

If the owner of the property seized be not known, the warden or his deputy shall proceed, as directed in section 13 of the same Act, before a justice of the peace.

A search warrant can be obtained on application, under oath, of any stipendiary magistrate, police magistrate, justice or justices, whenever any person has reason to suspect, and does suspect, that moose, caribou, or deer hides, or any portion of the carcass of a moose, caribou, or deer during the close season, are concealed on the premises of any person, and if found, the same may be seized and dealt with as directed in section 12.

Any net set or placed for the purpose of taking or catching any wild duck or other game bird may be seized by any person, and the same shall be destroyed under the conditions of section 18.

E. J. WETMORE,
Chief Game Commissioner.

Game Wardens for New Brunswick.

Charles S Turner, Upper New Horton, Albert County; P Corbett, Johnville, Carleton County; W F Todd, Milltown, Charlotte County; Henry Bishop, Bathurst, Gloucester County; Henry Birche, Buctouche, Kent County; O R Arnold, Sussex, Kings County; Joseph Martin, Edmundston, Madawaska County; William Wyse, Chatham, Northumberland County; H O Branscombe, Cumberland Bay, Queens County; John S Bassett, River Charlo, Restigouche County; Charles I Burpee, Sheffield, Sunbury County; Martin Stafford, Victoria County; Charles R Oulton, Little Shemogue, Westmorland County; Frank Bird, Upper Keswick, York County; L B Knight, Musquash, St John County.

Synopsis of the Fishery Laws of the Dominion of Canada as regards Salmon and Trout.

Net fishing of any kind is prohibited in public waters, except under leases or license from the Department of Fisheries.

The size of nets is regulated so as to prevent the killing of young fish. Nets cannot be set or seines used so as to bar channels or bays.

The netting of trout is prohibited. A general weekly close time is provided in addition to special close-seasons. Salmon nets must be raised from 6 p. m. on Saturday to 6 a. m. on Monday, and angling for salmon is prohibited from 9 p. m. on Saturday to 6 a. m. on Monday. Close time for "fly-fishing" for salmon begins 15th August.

The use of explosive or poisonous substances for catching or killing fish is illegal.

J. & A. McMILLAN PUBLISH THE MODERN GEOGRAPHY AND ATLAS.

HAVE YOU TRIED THE AMERICAN LAUNDRY, ST. JOHN, N. B.?

(Notice has been given that a standard regulation salmon net will be established and adopted by the Department of Fisheries, to come into use in the year 1891, and therefore no other net will be sanctioned for the capture of salmon in any of the waters of the Bay Chaleur or elsewhere).

TABLE OF OPEN SEASONS FOR FISH IN NEW BRUNSWICK.

<i>Kinds of Fish.</i>	<i>Open Season.</i>	<i>Kinds of Fish.</i>	<i>Open Season.</i>
Bass, angling with hook and line is permitted at all times of the year.		Lake Trout, or Land-locked Salmon.....	From May 1 to Sept 15.
Speckled Trout, (<i>Salvelinus fontinalis</i>),	From Apr. 1 to Sept 15.	Salmon, netting.....	From Mar. 1 to Aug. 15.
		Salmon, angling.....	From Feb. 1 to Aug. 15.
		Lobsters.....	From Jan. 1 to July 1.
		Oysters.....	From Sept. 15 to June 1.
		Sturgeon.....	From May 1 to Sept. 1.

HOSPITALS AND ASYLUMS.

General Public Hospital.

Commissioners—Wm Bayard, M D, President; R W Crookshank, Vice-President; M W Maher, T Walker, M D, Geo H Clark, A Chipman Smith, Geo A Hetherington, M D, W C R Allan, John McGoldrick; I Olive Thomas, Secretary; Wm Christie, Jr, M' D, Resident Physician and Superintendent; Miss Hegan, Matron.

Physicians—James Christie, M D, W W White, M D, William Christie, M D, Murray MacLaren, M D, A F Emery, M D; Pathologist, Dr George A Hetherington; House Surgeon, Wm Christie, Jr, M D.

Consulting Physicians—Thos Walker, M D, J D White, M D; M F Bruce and G R A Crawford, Oculists and Aurists.

Victoria Hospital (Fredericton).

[Founded by Lady Tilley in the Queen's Jubilee Year.]

Board of Trustees—Sir John C Allen, President; Hon A F Randolph, Hon Attorney General Blair, James A Vanwart, Q C, The Mayor, Secretary-Treasurer of the County Council, James T Sharkey; Leonard W Johnston, Secretary-Treasurer.

Physicians—G E Coulthard, M D, G F Coburn, M D, R McLearn, M D, W C Crocket, M D, F Seery, M D, G Clowes Vanwart, M D, James W Bridges, M D.

Consulting Physicians—G E Coulthard, M D, G F Coburn, M D, R McLearn, M D, Wm C Crocket, M D.

Wiggins Male Orphan Institution.

Governors—G Sidney Smith, President; H W Frith, Archdeacon Brigstocke, Hurd Peters, Simeon Jones, George F Smith, Rev C J James, C F Kinnear, Geo E Fairweather.

J T Twining Hartt, Secretary-Treasurer; Rev R Mathers, Principal.

Boys' Industrial Home.

Board of Governors—T W Peters, J E Irvine, Hon A F Randolph, Hon A G Blair, R J Ritchie, Lady Tilley, Elizabeth C Skinner.

J. & A. McMILLAN PUBLISH LOGGIE'S MAP OF NEW BRUNSWICK.

IF NOT, GIVE IT A TRIAL, YOU WILL BE PLEASED WITH THE RESULT.

L. PRANG & CO.'S Holiday Publications,

Christmas and New Year Cards, Satin Art Prints, Fine Art Pictures
and Art Novelties, Art Books and Booklets, Calendars.

SEASON 1893-94.

NEW FINE ART PICTURES.

The Prize Pussies. Our Young Commodore. Dotty Dimple. Comrades. The Last Rose of
Summer. Anita. Clara. Cluck! Cluck! Little Sunbeam. Wide Awake.
Fast Asleep. Minstrels. At the Party. What is It? Kay (Mrs. Cleveland's
St. Bernard Dog). The Interrupted Picnic. Strolling Musicians.

FINE ART BOOKS AND BOOKLETS.

GOLDEN TREASURES. Illustrated by
F. S. Mathews.

WHEEL OF FORTUNE. Illustrated
by F. S. Mathews.

THE CUP OF HAPPINESS. Illus-
trated by F. S. Mathews.

THE CRADLE OF LIBERTY. Pen-
ned by Bensing J. Lossing. Illustrated
by F. S. Mathews. In colored cover,
shape of Independence Hall, Phila-
delphia.

VESPER BELLS. Selections from the
poets, illustrated. Cover in bell shape.

SILVER CHIMES. Verses, with illus-
trations. Cover in bell shape.

GOLDEN BELLS. Poetic quotations,
illustrated. Cover in bell shape.

The above three bells tied together with
silk ribbon, making a chime of bells.

**YE BALLADS OF OLD NANTUC-
KET, 1746.** Pictures by F. S. Mathews.
Fastened in cover, shape of old wind-
mill at Nantucket.

PUBLICATIONS FOR THE GREAT COLUMBUS YEAR.

COLUMBIA'S COURTSHIP. A Picture History of the United States from the Norse-
men's time to the Great Chicago Fair. By WALTER CRANE. Elegantly bound in
cloth gilt.

COLUMBIA'S CALENDAR. By WALTER CRANE.

THE LIFE OF COLUMBUS, in Pictures. By VICTOR A. SEARLES. With historical
poem by MRS. EMILY SHAW FORMAN.

A COLUMBUS CALENDAR. Illustrations of the life of Columbus from birth to
funeral.

↔ CATALOGUES AND PRICE LISTS SENT ON APPLICATION.

↔ FOR SALE BY ALL DEALERS. ↔

L. PRANG & CO, Fine Art Publishers,
BOSTON, MASS., U. S. A.

J. & A. McMILLAN SUPPLY ALL KINDS OF ARTISTS' MATERIALS.

THE FINEST LAUNDRY WORK IN CANADA IS DONE AT THE

The Rothesay Collegiate School

← OF →
NEW BRUNSWICK.

A CANADIAN CHURCH SCHOOL FOR BOYS.

Patron—SIR SAMUEL LEONARD TILLEY, K. C. M. G.

STAFF.

REV. GEORGE EXTON LLOYD, Principal, Rector of Rothesay, (Wycliffe College, Toronto).

REV. T. BEVERLEY SMITH, B. A., (Toronto University and Wycliffe College).

REV. ARTHUR LEE, M. A., (Toronto University and Wycliffe College).

ERNEST LANGSTROTH, Esq., (First Class Prof. Certificate of N. B.).

MISS HALL, (Toronto Conservatory of Music).

MISS LLOYD, Lady Matron.

The School is situated nine miles from the City of St. John, on the banks of the Kennebecas River, and is unrivalled in the Maritime Provinces for beauty of position and scenery. The numbers are limited to 40 in residence and 10 day boys. Boys are prepared for business or for entrance to any of the Universities.

FEES, - - - \$250 PER ANNUM.

For further particulars apply to THE REVEREND THE PRINCIPAL, Rothesay, N. B.

St. John Protestant Orphan Asylum.

Directors—W W Turnbull, President; James Manchester, A F Randolph, Alex Rankine, John M Taylor, Rev C J James, Silas McDiarmid, Rev Geo Bruce, B A, Robert Marshall, Rev J de Soyres, A C Blair, T A Rankine, J E Irvine, E L Whittaker.

Treasurer—John E Irvine. Secretary—E L Whittaker.

Finance Committee—W W Turnbull, J E Irvine, T A Rankine.

Standing Committee—Rev Geo Bruce, Alex Rankine, Robert Marshall.

Ladies' Committee—Mrs W W Turnbull, President; Mrs T A Rankine, Mrs D McLellan, Vice-Presidents; Mrs R P Starr, Treasurer; Mrs J E B McCready, Secretary; Mrs George McLeod, Mrs James J Kaye, Mrs James L Dunn, Mrs G Prescott, Mrs MacLaren, Mrs Chas Johnston, Mrs Palmer, Mrs G E King.

Honorary Members—Mrs J Boyd, Mrs Arthur Everitt, Mrs W Breeze, Mrs R W Crookshank, Miss A Hunt.

Standing Committee—Mrs W W Turnbull, Mrs James J Kaye, Mrs D McLellan. Matron—Miss Frost. Visiting Physician—Dr P R Inches.

Home for Aged Females.

Joseph Allison, President; W K Crawford, H Lawrance Sturdee, R W Crookshank, D E Berryman, M D, J M Robinson, W S Fisher, Mrs J R Armstrong, Mrs Sturdee, Mrs Daniel, Mrs R W Crookshank, Mrs R Thomson, Mrs Prichard, Mrs G M Armstrong, Mrs Temple, Mrs A L Palmer, Mrs A H Hanington, Mrs J de Wolfe Spurr, Mrs E T Clinch, Mrs John Burpee, Mrs Gideon Prescott, Miss Crookshank, Mrs J L Dunn, Directors; H Lawrance Sturdee, Secretary-Treasurer.

ALL KINDS OF LEGAL PRINTING AT J. & A. McMILLAN'S.

AMERICAN LAUNDRY, CANTERBURY STREET, ST. JOHN, N. B.

ECCLESIASTICAL.

Clergy of the Diocese of Fredericton, 1893-94.

BISHOP.

The Right Rev H Tully Kingdon, D D, censecrated July 10, 1881,
Enthroned November 23, 1892.

ARCHDEACON.

The Venerable F H J Brigstocke, D D.

PRIESTS.

Alexander, Finlow (Sub-Dean), Fredericton
Armstrong, W B, M A, Welsford, Queens.
Baylee, C O'Dell, Derby, Northumberland.
Bliss, D M, B A, Mt Whatley, Westmorland
Bryan, J F, St Stephen
Burt, A F B, Shediac.
Burns, Wm, Hampton.
Campbell, J Roy, B D, Dorchester.
Covert, W S, B A, Grand Harbor, G Manan.
Cresswell, A J, S A C, Springfield.
Davenport, J M, St John.
deSoyres, John, M A, St John.
DeVeber, W H, M A (Canon), St John.
Dibblee, H E, M A, Manguerville.
Easton, C T, M A, Prince William.
Eatough, W, St John.
Flewelling, J E, Centreville, Carleton Co.
Forsyth, David, B A (Canon), Chatham.
Fullerton, C H, Pettitcodiac.
Hackenley, Henry, Richibucto.
Hanford, S Jones, B A, Upham, Kings Co.
Hanington, C P, B A, Lawson's P O, via
Apohaqui.
Hansen, N C, M A, Gagetown.
Hansen, N M, New Denmark.
Hooper, E B, B A, Moncton.
Hopkins, J R, Birch Ridge, Victoria.
Hoyt, Leo A, B A, Simonds, St John.
Hudgell, R W, Fairville.
Hurlley, E P, Mouth Jemseg, Queens.
Jaffrey, William (retired), St Marys, York.
James, Charles J, B A, St John.
Jones, P Owen, Davenport School, St John.
Ketchum, W Q, D D (Canon), St Andrews.
Little, H W, S A C, Sussex.
Lloyd, Geo E, Rothesay.
Mathers, Richard, St John.

Millidge, J W, Oak Bay, Charlotte.
Montgomery, H, M A, Fredericton.
Morris, H B, M A, Baldrsville, Victoria.
Murray, A H, M A, Stanley, York.
McCully, C W, Fredericton.
McKlei, W LeB, B A, St Martins.
Neales, James (retired), Woodstock.
Neales, Thos, M A (Canon), Woodstock.
Neales, Scovil, M A, Temperance Vale, York
Newnam, O S, (Secy of Synod), St Stephen
Parkinson, J R S, S A C, St Marys, York.
Parlee, H T, B A, Westfield, Kings.
Pickett, D W, M A, Round Hill, Greenwich.
Raymond, W O, M A, St John.
Richards, D.
Roberts, G G, M A (Canon), Fredericton.
Sampson, W H, St John (West Side).
Schofield, George (retired), St John.
Simonds, R, B A, St John.
Sibbald, E, St John (North).
Slipper, A A, Weldford, Kent.
Smith, Ranald E, M A, St George.
Smithers, A W, B A, Waterford, Kings.
Spike, H M, B A, Musquash.
Stevens, L G, M A, B D.
Street, W H, B A, Campobello.
Sweet, J H S, S A C, Newcastle.
Teed, A W, M A, Richmond.
Titcombe, J C.
Wainwright, H S, B A, Kingston, Kings.
Warneford, E A, Hampton Village.
Warneford, C A S, Canterbury Station.
Weeks, A H, B A (retired), Sussex.
Wetmore, D I, B A, Clifton.
Wiggins, C F, B A, Sackville.
Wilkinson, Wm J, M A, Bay du Vin.

DEACON.

Smith, T B, Rothesay.

The Diocesan Church Society.

OFFICERS AND COMMITTEES.

President, The Right Rev the Lord Bishop of Fredericton; Vice-Presi-
dents, The Venerable Archdeacon Brigstocke, D D, Sir S Leonard Tilley, C B,
K C M G, W M Jarvis, Sir John C Allen, LL D, H W Frith, G A Schofield,
Rev Canon DeVeber, M A, Rev Canon Ketchum, D D; Treasurer, Geo E
Fairweather; Secretary, Rev W O Raymond, St John; Auditors, C H Fair-
weather, James S Beek.

Executive Committee—The officers of the Society, the Clergy duly qualified,
and the following Lay members: T C Allen, John Black, George Burchill,

J. & A. McMILLAN MAKE A SPECIALTY OF COLOR PRINTING.

HOTEL, STEAMBOAT AND RAILROAD WORK LAUNDRIED

J Roy Campbell, W K Crawford, John B Forster, Judge Fraser, Judge Hanington, Robt Inglis, I Allen Jack, C F Kinnear, C A Macdonald, John Moore, Eldon Mullen, Judge Peters, T B Robinson, G Sidney Smith, A F Street, A A Sterling, H L Sturdee, V W Tippet, C N Vroom, C W Weldon, Judge Wilkinson:

Board of Home Missions (appointed by the General Committee)—The Right Rev The Lord Bishop (*ex-officio*), The Venerable The Archdeacon (*ex-officio*), the Treasurer of the Society (*ex-officio*), the Secretary of the Society (*ex-officio*), Rev Canon Roberts, Rev Canon Neales, Rev O S Newnham, Rev C P Hanington, G A Schofield, A P Tippet, Wm M Jarvis, C N Vroom, H W Frith, W S Fisher, James S Beek. Appointed by the Rural Deaneries—Rev Canon Forsyth, Rev H Montgomery, Rev H W Little, Rev W H Street, Rev W H Sampson, Rev J R Campbell, Rev Scovil Neales.

Book Depository Committee (appointed by the General Committee)—Rev E B Hooper, Rev Geo E Lloyd, C E L Jarvis, A P Tippet, T B Robinson, C F Kinnear, J R Campbell, together with members of the Parent Society in the Diocese.

Committee on Interesting Sunday Schools in Home Missions, and on the Promotion of Sunday Schools (appointed by the General Committee)—Rev C P Hanington, Rev H Montgomery, Rev O S Newnham, Rev L A Hoyt, Rev W Eatough; Rev Canon Roberts, Rev C J James, C N Vroom, A P Tippet, W S Fisher.

Committee on the Proposed Plan for the Union or Amalgamation of the Synod and Church Society (appointed by the General Committee)—The Right Rev. the Lord Bishop, Rev Canon Ketchum, Rev J Roy Campbell, Rev W O Raymond, Rev Canon Forsyth, Sir John C Allen, James S Beek, G A Schofield, Wm M Jarvis.

Finance Committee (appointed by the Executive Committee)—Wm M Jarvis, H W Frith, A F Street, J R Campbell, John Black, James S Beek, G A Schofield, C F Kinnear, G Sidney Smith, the Treasurer of the Society (*ex officio*).

Committee on the Incapacitated Clergy Fund (appointed by the Executive Committee)—The Right Rev. the Lord Bishop, the Venerable Archdeacon Brigstocke, Rev O S Newnham, Rev C P Hanington, W M Jarvis, A A Sterling, G A Schofield.

The Clergy Widows and Orphans Fund—Geo E Fairweather, Secretary.

Committee on the Fund to Aid in the Education of the Children of Clergymen (appointed by the Executive Committee)—The Right Rev the Lord Bishop, the Venerable Archdeacon Brigstocke, G E Fairweather, Wm M Jarvis, G A Schofield, T B Robinson; T Barclay Robinson, Secretary.

Diocesan Synod.

President—The Right Rev the Lord Bishop of Fredericton. Address—Fredericton, N B.

Secretary—The Rev O S Newnham. Address—St Stephen, N B.

Treasurer—C H Fairweather. Address—St John, N B.

Auditor—H L Sturdee. Address—St John, N B.

COMMITTEES OF THE SYNOD.

Standing Committee—The Right Rev the Lord Bishop, Chairman; Venerable Archdeacon Brigstocke, Canon Roberts, Canon Neales, Canon Forsyth, Rev O S Newnham, Sir John Allen, Mr Geo A Schofield, Mr W M Jarvis, Mr C N Vroom.

AT THE AMERICAN LAUNDRY, SAINT JOHN, N. B.

Standing Committee on Sunday Schools—Rev C P Hanington, Rev O S Newnham, Archdeacon Brigstocke, Rev W O Raymond, Messrs A P Tippet, C N Vroom, A C Fairweather.

Members of the Board of Management of the Domestic and Foreign Missionary Society—Archdeacon Brigstocke, Canon Forsyth, Messrs W M Jarvis, A P Tippet.

Corresponding Committee in connection with the Board of Management of the Domestic and Foreign Missionary Society—Rev Canon Roberts, Rev Canon Forsyth, G E Lloyd, Messrs C N Vroom, A P Tippet, J Roy Campbell.

Bishop Medley Divinity Scholarship Fund Committee—The Right Rev the Lord Bishop, Chairman; Archdeacon Brigstocke, Rev O S Newnham, Mr Justice Fraser, Mr C H Fairweather.

Governors of Kings College, Windsor—Rev J Roy Campbell, Mr Justice Hanington.

Trustee of Girls' School, Windsor—Mr John B Forster.

Lay Members of the Board of Discipline—Mr E J Wetmore, Hon Judge Peters, Hon Judge Wilkinson, Messrs T Carleton Allen, W M Jarvis, Justice Fraser, C N Vroom, Dr C W Weldon, Messrs A A Sterling, Geo A Schofield, J R Armstrong, Justice Hanington.

Delegates to the Provincial Synod—Archdeacon Brigstocke, Revds Canon Roberts, O S Newnham, J Roy Campbell, Canon Neales, Canon Forsyth, Canon Ketchum, J R S Parkinson, W O Raymond, J de Soyres, L A Hoyt, C F Wiggins, Sir John C Allen, Mr Justice Hanington, Geo A Schofield, C N Vroom, Dr C W Weldon, George E Fairweather, Wm M Jarvis, H Lawrence Sturdee, Hon Judge Wilkinson, A P Tippet, J B Forster, C H Fairweather. Substitutes—Revds H Montgomery, E B Hooper, G E Lloyd, C J James, A J Cresswell, H W Little, Messrs I Allen Jack, H W Frith, T Carleton Allen, Geo Burchill, A A Sterling, Col J R Armstrong.

Delegates to General Synod—Archdeacon Brigstocke, Revds J de Soyres, Canon Neales, Mr Justice Hanington, Geo A Schofield, C N Vroom.

Finance Committee—Canon Neales, Canon Forsyth, Rev O S Newnham, Messrs C N Vroom, A P Tippet, C H Fairweather.

Member of Joint Committee for Regular Meetings of Committees—Rev W O Raymond.

Committee on Union of the D Synod and D C Society—The Right Rev the Lord Bishop, Chairman; Ven Archdeacon Brigstocke, Revds Canon Neales, O S Newnham, Hon Judge Wilkinson, Mr C N Vroom, Justice Hanington.

Committee on Statistics—The Lord Bishop, Chairman; Ven Archdeacon Brigstocke, Revds O S Newnham, W O Raymond, Mr Geo A Schofield.

Committee on Parishes entitled to Representation in Synod—Archdeacon Brigstocke, Revds O S Newnham, L A Hoyt, Messrs W M Jarvis, Geo A Schofield.

Committee on Re-arrangement of Parishes and Missions—The Lord Bishop, Chairman; Revds Canon Roberts, S J Hanford, L A Hoyt, Messrs Geo A Schofield, W M Jarvis, T Carleton Allen, with the Rural Deans.

Committee on List of Parishes, with Churches, etc.—Revds L A Hoyt, W O Raymond, Canon Roberts, Messrs W M Jarvis, C N Vroom.

Rothsay Collegiate School.

Patron, Sir Samuel Leonard Tilley, K C M G. Staff—Rev George Exton Lloyd, Principal; Rev T Beverley Smith, B A; Rev Arthur Lee, M A; Ernest Langstroth; Miss Hall; Miss Lloyd, Lady Matron.

CHAS. H. JACKSON, ST. JOHN OYSTER HOUSE,

← THE →

Davenport School for Boys,

PORTLAND MANOR, ST. JOHN, N. B.

Visitor: RT. REV. H. TULLY KINGDON, D. D., Lord Bishop of Fredericton.

President of the School Board: THE REVEREND THE PRIEST IN CHARGE OF
THE MISSION CHURCH OF S. JOHN BAPTIST.

Vice-President: THE REV. JOHN METCALFE DAVENPORT, M. A.

Head Master: REV. PERCY OWEN JONES.

Assistant Masters: C. H. COWPERTHWAITTE, ESQ., B. A., GEORGE WILSON,
ESQ., W. GREENE, ESQ., B. A.

Classics: C. H. COWPERTHWAITTE, ESQ.

Mathematics: G. WILSON, ESQ. *Modern Languages:* W. GREENE, ESQ.

Short Hand and Type Writing: J. F. SUTHERLAND.

Boys are prepared for College or Business. This School has three Courses—1, Collegiate;
2, Business; 3, English. There are accommodations for 25 house boys and 60 day boys.
For further particulars address **THE REVEREND THE HEAD MASTER.**

Churchwardens and Vestrymen.

TRINITY CHURCH.

Wardens, C W Weldon, James H McAvity; Vestrymen, Simeon Jones, C P Clarke, W L Prince, J H Pullen, Thos Patton, J deW Spurr, A H DeMill, C F Scammell, John M Taylor, H H Harvey, H D Peters, C F Kinnear. Delegates to Diocesan Synod, Chas W Weldon, H L Sturdee; Substitutes, C E L Jarvis, C F Kinnear.

ST. LUKE'S CHURCH.

Rev E W Sibbald, Rector; Wardens, John Tapley, James Holly; Vestrymen, D H Nase, R E Coupe, W P Court, N W Brenan, J Ruddock, T R Hilyard, D F Tapley, J S Gregory, R Farmer, W H Smith, S G Kilpatrick, Wm Irvine. Delegates to Diocesan Synod, T R Hilyard, N W Brenan; Substitutes, S G Kilpatrick, R E Coupe. R Farmer, Vestry Clerk; W P Court, Treasurer; Bessie Farmer, Organist; Robert Cunningham, Sexton.

ST. JOHN'S CHURCH.

Wardens, J R Armstrong, W H Merritt; Vestrymen, George A Knodell, G F Smith, W M Jarvis, George E Fairweather, R B Emerson, A W Adams, W K Crawford, G L Robinson, A H Hanington, F W Daniel, A T Thorne, J A Belyea. Delegates to Diocesan Synod, J R Armstrong, W M Jarvis; Substitutes, G E Fairweather, W K Crawford. Delegates to Diocesan Church Society, W K Crawford, R B Emerson; Substitutes, A H Hanington, H C Tilley.

McMILLAN'S BLANK BOOKS ARE THE BEST AND MOST DURABLE.

NO. 5 NORTH SIDE KING SQUARE, ST. JOHN, N. B.

ST. PAUL'S CHURCH.

Wardens, G Sidney Smith; F E Barker; Vestrymen, George W Ketchum, J Douglas Hazen, Thomas R Jones, T Barclay Robinson, W H Thorne, J C Robertson, J M Magee, J Roy Campbell, J K Schofield, Frank P Starr, John I Robinson. Delegates to Diocesan Synod, T Barclay Robinson, J Roy Campbell; Substitutes, J M Magee, T R Jones.

ST. MARY'S CHURCH.

Wardens, A P Tippet, W H Barton; Vestrymen, E C Moran, W J Kirkpatrick, J N Wetmore, John McKay, M F Manks, W W Wetmore, D S Betz, Henry Town, S Willis, S G Olive, R Dougherty, J W Rusk. Delegates to Diocesan Synod, M F Manks, A P Tippet; Substitutes, S G Olive, W H Barton.

ST. JAMES' CHURCH.

Wardens, R W Crookshank, R K Jones; Vestrymen, G R Ellis, John Holder, J K Hamm, R Heans, S L Gorbell, John C Kee, George Bridges, J W Goddard, Arthur Foster, John Kenny, H Perley, Charles Laird. Delegates to Diocesan Synod, R W Crookshank, R K Jones; Substitutes, G R Ellis, H A Drury. Delegates to Diocesan Church Society, J W Goddard, J K Hamm; Substitutes, R Heans, S L Gorbell.

ST. GEORGE'S CHURCH.

Wardens, W J Cornfield, Capt W Hamlyn; Vestrymen, Uriah Drake, B H Appleby, C Pidgeon, S M Sewell, C Emerson, J O Craft, Thos H Johnston, D B Lord, D L Dykeman, O D Turner, E McLeod, J Amos. Delegates to Diocesan Synod, W J Cornfield, Capt Hamlyn; Substitutes, S M Sewell, O D Turner. Delegates to Diocesan Church Society, W J Cornfield, Capt Hamlyn; Substitutes, S M Sewell, O D Turner. W J Cornfield, Treasurer; U Drake, James Carleton, Auditors; T C Olive. Vestry Clerk and Collector.

ST. JUDE'S CHURCH.

Wardens, Samuel L Brittain, E J Wetmore; Vestrymen, Chas Coster, C F Tilton, John C Leonard, W L Harding, W O Dunham, J A Coster, S Purdy, S M Wetmore, F R Linde, Alfred Brittain, John Cogle. Delegate to Diocesan Synod, E J Wetmore; Substitute, V W Tippet.

CHRIST CHURCH, FREDERICTON.

Wardens, Sir John C Allen, C A Miles; Vestrymen, Harry Beckwith, W H Quinn, H G C Wetmore, W H Anderson, C S Brannen, John Richards; Vestry Clerk, Chas W Beckwith; Organist, Miss Carman; Verger, D Smuin.

ST. PAUL'S AND ST. MARY'S CHURCHES, CHATHAM.

Wardens, George Burchill, F E Winslow; Vestrymen, Judge Wilkinson, J P Burchill, C Sargeant, D G Smith, George P Searlee, J R Goggin, F E Danville, J B Benson, M S Hocken, T Desbrisay, Wm Cherry; Treasurer, T Desbrisay; Vestry Clerk, D G Smith; Auditors, D T Johnson, M S Hocken.

TRINITY CHURCH, DORCHESTER.

Wardens, H W Palmer, M G Teed; Vestrymen, John Hickman, David Chapman, J B Forster, W D Wilbur. Hon Mr Justice Hanington, Chas Miller, Bradford H Gilbert, E V Tait, Judge Oulton, John Johnson, J F Teed, J W Y Smith; Vestry Clerk, W Hazen Chapman; Auditor, A J Chapman. Delegates to Diocesan Synod, Mr Justice Hanington, J B Forster; Substitutes, H W Palmer, W D Wilbur. Delegates to the Diocesan Church Society, H W Palmer, J B Forster; Substitutes, A J Chapman, John Hickman.

J. & A. McMILLAN PUBLISH ELEMENTARY NATURAL HISTORY.

CHAS. H. JACKSON, ST. JOHN OYSTER HOUSE,

Church of England Institute.

ORANGE HALL BUILDING, GERMAIN STREET.

Patron—The Right Reverend the Lord Bishop of Fredericton. President—The Ven Archdeacon Brigstocke, D D. Vice-Presidents—Rev Canon DeVeber, Rector of St Paul; Rev John deSovres, Rector of St Mark; Rev W O Raymond, Rector of St Mary; Rev W H Sampson, Rector of Carleton; Rev John M Davenport, Priest in charge of Mission Chapel; T B Robinson, Geo A Schofield. Council—W S Fisher, R E Coupe, C P Clarke, A P Tippet, Geo E Fairweather, G L Robinson, J Twining Hartt, J Arthur Coster, J M Magee, B C Barclay Boyd, F P Starr. M B Dixon, Secretary; Alfred Porter, Treasurer; J Roy Campbell, Librarian. Vice-President Ladies' Association, Mrs J R Armstrong; Secretary, Miss Harriette Peters; Treasurer, Miss F Symonds.

Church of England Sunday School Teachers' Association.

Patron, the Right Rev the Lord Bishop of the Diocese; President, the Rev W O Raymond, M A; Vice-Presidents, Revds Archdeacon Brigstocke, Canon DeVeber, Geo Schofield, John deSoyres, R W Hudgell, L A Hoyt, C J James, W H Sampson, J C Titcombe, W Eatough, E W Sibbald, J M Davenport, Messrs A H Hanington, W M Jarvis, Chas F Kinnear, Thomas Patton, A P Tippet, E J Wetmore, H W Frith, Wm Irvine, Miss J R Barlow, Miss Sadlier, Miss M A Peters; Secretary-Treasurer, H H Pickett.

The Davenport School for Boys.

Visitors, the Right Rev H Tully Kingdon, Bishop of Fredericton; President of the School Board, the Priest in charge of the Mission Church of Saint John Baptist; Vice-President, the Rev John Metcalfe Davenport, M A; Head Master, the Rev Percy Owen Jones; Assistant Masters, C H Cowperthwaite, Esq, B A, and George Wilson, Esq. All masters are resident in the school.

The Mission Church Saint John Baptist.

Trustees—H W Frith, G A Schofield, I Allen Jack, Hurd Peters, W G Lee, Thomas Stead.

ROMAN CATHOLIC CHURCH.**Clergy in the Diocese of St. John, N. B., 1893-94.**

The Right Rev John Sweeny, D D, Bishop of St John.

The Very Rev Monsignor Connolly, Vicar-General.

At the Cathedral of the Immaculate Conception, St. John—Right Rev John Sweeny, Revs T Casey, F McMurray, A O'Neill. Church of St John the Baptist, Broad street, Very Rev Monsignor Connolly, V G, Rector; Rev D E Corbett, Curate. Holy Trinity Church, Moore street, St John, Rev J J Walsh. St Peter's Church, North End, in charge of the Redemptorist Fathers—Rev F Weigel, Rector; Revs H Urben, Joseph Cunningham, and Thomas A Donohue, Assistants. Carleton, Rev J J O'Donovan; Silver Falls, Rev J J Ryan; Fredericton, Revs J C McDevitt, E Savage; St Marys, York County, Rev J P Kiernan; Milltown, Rev E Doyle; Woodstock, Rev W C Chapman; Debec, Rev F L Carney; Quaco, Rev F X Collette; Sussex, Revs James

ENGLISH CRINKLED TISSUE PAPER FOR SALE BY J. & A. McMILLAN.

No. 5 NORTH SIDE KING SQUARE, ST. JOHN, N. B.

McDevitt, W C Gaynor; Johnville, Rev J Murray; Petersville, Rev P Farrell; St George, Rev T Lavary; St Andrews, Rev J M O'Flaherty; St Stephen, Rev. W Dollard; Cape Bald, Revs P Bradley, T Martineau; St Marys, Kent County, Rev Joseph Ouellet; Notre Dame, Kent County, Rev H Ouellet; Buctouche, Rev F X Michaud; Kingston, Kent County, Rev L LeBlanc; Albert County, Rev John Carson; Moncton, Rev H Meahan; Fox Creek, Rev D Legere; St Pauls, Kent County, Rev J Herbert; Central Kingsclear, York County, Rev Wm O'Leary; Shediac, Revs A Ouellet, P Dufour; Memramcook, Revs C Lefebvre, Superior of St Joseph's College, A LeBlanc, J Girard, M Bazoges, J Garon, M Berthiaume, A Cormier, M LeCour, M Langlais, Rev Mr Arsenault; Cocagne, Revs F X Cormier, A Larcheveque; Grand Digue; Rev Napoleon Massey; Barachois, Rev Philip Belliveau; Dorchester Penitentiary, Rev A D Cormier; Fairville, Rev Chas Collins; Richibucto Village, Rev A C Hudon; Florenceville, Carleton Co, Rev F Bradley; Norton, Rev E Byrne.

Academy of the Sacred Heart, Mount Pleasant, St John, N B—This institution for the education and training of young ladies is under the management of the Ladies of the Sacred Heart. The Lady Principal is supported by a most efficient staff of teachers and assistants.

The buildings are most beautifully located upon the highest part of the city, ensuring pure air, varied scenery and perfect drainage. For full information apply personally or by letter to the Academy of the Sacred Heart, Mount Pleasant, St John, N B.

The Sisters of Charity have eleven houses, including two Orphan Asylums, one for girls on Cliff street, St John, and one for boys at Silver Falls, in the Parish of Simonds; also, the Mater Misericordie Hospital and Home on Sydney street. The Mother House is St Vincent's Convent, Cliff street.

DIOCESE OF CHATHAM.

(Comprising the northern half of the Province of New Brunswick.)

County of Northumberland.

Chatham—Right Rev James Rogers, Bishop; Rev John S Knight, Secretary; Rev Thomas J Bannon, Rector of Cathedral congregation; Rev Henry T Joyner, assistant; Rev T J Bannon, Chancellor of Diocese.

Newcastle—Rev P W Dixon; Nelson, Rev Nicholas Power; Rogersville, Rev M F Richard; Red Bank, Rev Peter Duffey; Renous Ridge, Rev Edw'd Murdoch; Lower Bartibouge, Rev Wm A Morrissey; Neguac, Rev Joseph Theberge; Upper Bay du Vin, Rev Edmond Pattenaude; Barnaby River, Rev Edward Wallace.

County of Gloucester.

Pathurst—Very Rev Thos F Barry; Bathurst Village, Rev Wm Varrily; St Therese, Rev Wilfred Sormany; Pacquetville, Rev Joseph Levasseur; Grand Anse, Rev Joseph Trudelle; Caraquet, Rev Theophilus Allard, Rev John J Nugent; Inkerman (Pokemouche Island), Rev Azade Trudelle; Shippegan, Rev Stanislaus J Doucet; L'Amec, Rev Joseph Doucet; Pokemouche, Rev Thomas Fitzgerald; St Isidore, Rev L Gagnon; Tracadie, Rev Joseph A Babineau, Geo B Gauvin; Petit Rocher, Rev John Carter; Belledune, Rev Father Van Demoortel.

County of Restigouche.

Jacquet River, Rev Hilarion Doucet; Charlo, Rev A A Boucher; Dalhousie, Rev Simon J Crumley; Campbellton, Rev John L McDonald, Rev Francis Campbell.

Railroad and Steamboat Printing a Special Feature of J. & A. McMILLAN'S.

THOS. L. BOURKE, LIQUORS and CIGARS, 11 and 13 WATER STREET,*County of Kent (north of Richibucto River).*

Richibucto (Town), Rev Edward J Bannon; St Charles (Aldoin), Rev W Venner; St Louis, Rev Joseph Pelletier; Acadiaville, Rev Andrew Bérubé.

County of Victoria.

Grand Falls and Drummond, Rev Michael O'Keefe, Rev Wm A Lawler.

County of Madawaska.

St Basil, Rev L N Dugal; St Ann's, Rev Max Babineau; St Leonard's, Rev Felix Dugal; Edmondston, Rev Cosmas L D'Amour; St Jacques, Rev Regis Gagnon; St Hilaire, Rev A Comeau; Clair (Middle St Francis), Rev Father Leonard; St Francis (Winding Ledges), Rev I N Dumont.

Institutions.

Chatham—St Michael's College (closed at present), Hotel Dieu (Hospital), Hotel Dieu (Female Academy), Rev Mother Kane.

Tracadie—Hotel Dieu (Hospital for Lepers), Rev Mother Doucet.

St Basil, Madawaska—Hotel Dieu (Hospital), Hotel Dieu (Orphanage), Hotel Dieu (Academy), Rev Mother Maillet.

Campbellton—Hotel Dieu (Hospital), Hotel Dieu (Female Academy), Rev Mother Gendron.

Newcastle—Congregation of Notre Dame (Female Academy), Rev Mother St Beatrice.

Bathurst—Female Academy, Sisters of Charity.

Bathurst Village—Female Academy, Sisters of Charity.

Caraquet—Congregation of Notre Dame, Female Academy.

St Louis, Kent County—Congregation of Notre Dame (Female Academy).

THE PRESBYTERIAN CHURCH OF CANADA.**Clergymen, in connection with the Synod of the Maritime Provinces, in New Brunswick and P. E. Island.**

PRESBYTERY OF ST. JOHN.

Retired—Revds Jas Bennett, D D, St John; Lewis Jack, Buctouche; J McG McKay, Port Elgin; Jas Gray, M A, Sussex.

In Active Service—D Macrae, D D, St Stephen's, St John; J S Mullen, Nashwaak and Stanley; J K Bearisto, Glassville; L G MacNeill, M A, St Andrew's, St John; John Anderson, B D, St Stephen's, St Stephen; T F Fotheringham, St John's, St John; G Bruce, B A, St David's, St John; Archibald Gunn, Greenock Church, St Andrews; Wm Ross, B A, Prince William; J A Maclean, B A, Harvey; J M Robinson, B A, Moncton; D Fisk, B A, Florenceville and Greenfield; Willard Macdonald, St Paul's, Fredericton; Jas Ross, B A, St Paul's, Woodstock; W C Calder, Bailey and Tower Hill; John Hawley, St James', St James; Jos Barker, Richmond; Fred W Murray, South Richmond; D McD Clarke, Chipman; Jas Burgess, Carleton, St John; Robt G Vans, St George; J. S Sutherland, Sussex; Wm W Rainnie, Calvin Church, St John; Gordon C Pringle, Pisarinco; A G Lods, Grand Falls.

Vacancies—Bocabec and Waweig, Buctouche, Hampton, Hammond River, Springfield and English Settlement, Shediac and Scotch Settlement, St Martins, St Francis, Kincardine, Sulina, Shemogue and Port Elgin.

D. MACRAE, D D, Presbytery Clerk.

CHRISTMAS, EASTER, AND BIRTHDAY CARDS AT J. & A. McMULLAN'S.

PILSEN LAGER BEER, CLUB SODA.

PRESBYTERY OF MIRAMICHI.

Retired—Thos Nicholson, River Charlo.

In Active Service—T G Johnston, Blackville and Derby; N McKay, St John's, Chatham; Wm Aitken, St James', Newcastle; J D Murray, Red Bank and Whitneyville; John Robertson, A M, Black River; A F Carr, A M, St Andrew's, Campbellton; Wm Hamilton, Richibucto; A F Thompson, St Luke's, Bathurst; Joseph McCoy, St Andrew's, Chatham; George Fisher, St John's, Dalhousie; G F Kinnear, New Richmond; J M Sutherland, New Carlisle; J A Greenlees, New Mills and Charlo; James Steven, Weldford and Mill Branch. Vacancies—Bass and Nicholas Rivers, Tabusintac, etc.

Ordained Missionaries—W J Fowler, Escuminac; Geo Miller, Flatlands and Metapedia. N. MCKAY, Presbytery Clerk.

PRESBYTERY OF PRINCE EDWARD ISLAND.

Retired—Wm Scott, Charlottetown.

In Active Service—Jas Murray, Tignish, Montrose, etc; Alex Stirling, Clifton, Granville, etc; A McL Sinclair, Belfast; J G Cameron, Souris, Bay Fortune, etc; John Sutherland, Caledonia; John Gillis, Dundas; W P Archibald, M A, Cavendish; Adam Gunn, B A, Cardigan; A S Stewart, Woodville; Geo McMillan, B A, Princetown; W A Mason, B A, Georgetown; Ewen Gillis, Murray Harbor (south), etc; Malcolm Campbell, Strathalbyn, Hartsville; A A McKenzie, M A, B SC, Brookfield, etc; A W Mahon, St Peter's Road, Marshfield; D B McLeod, M A, Orwell, Kinross; W H Spenser, B A, Montague; Rod McLean, Valleyfield; J W McKenzie, B A, St Peter's Bay, Midgell; J R Coffin, Bloomfield, etc; T F Fullerton, St James' Church, Charlottetown; D Sutherland, Zion Church, Charlottetown; J M McLeod, M A, Long River and Kensington; Henry Dickie, M A, Summerside; J K Fraser, B A, Alberton; Geo B McLeod, M A, Cove Head, etc; W M Thompson, B A, Bedeque, North Bedeque. Ordained Missionaries—W McLeod, West Cape, Maddock; W T Moss, B A, Richmond Bay (east), Lot 16. Vacancies—Murray Harbor (north), Richmond Bay (west), West and Clyde Rivers, Mt Stewart. T F FULLERTON, Presbytery Clerk.

STANDING COMMITTEES—GENERAL ASSEMBLY.

Presbyterian College, Halifax.—Board of Management—D M Gordon, chairman; Principal McKnight, Dr McCulloch, Dr Pollok, Dr Currie, Dr Forrest, Dr T Sedgwick, Messrs A Simpson, E D Millar, L G Macneill, J McMillan, James Carruthers, James McLean, Thomas Stewart, A B Dickie, Neil McKay, H H McPherson, J R Coffin, D McDougall, and G Leck, Ministers; Dr McGillivray, Dr Stewart, Hon D C Fraser, Hon B Rodgers, Hon D Wark, Judge Stevens, Messrs R Murray, R Baxter and Hugh McKenzie.

Senate—Principal McKnight, chairman; the Professors of the College, Dr Forrest, Dr Macrae, Messrs D M Gordon, T Cumming, A Simpson, H H McPherson, G Bruce, T Fowler, R Laing, and J S Carruthers, Ministers; Prof McDonald, Prof Murray, Dr A H McKay, and R Murray.

Home Missions—Eastern Section—J McMillan, convener; Dr Macrae, P M Morrison, G S Carson, W P Archibald, J R Munro, D McDonald, A Simpson, J A Forbes, W Hamilton, John Robbins, J M Robinson, T Stewart, J W Crawford, James Ross, T F Fullerton, D Henderson, David Wright, A D Gunn, J A Greenlees, Ministers; John Willet, H Dunlop, J K Munnis, R Baxter, James Forrest, J S Smith, C S Everett, J G Forbes, F B Robb.

Augmentation—Eastern Section—E Smith, convener; J F Forbes, D McGregor, Dr T Sedgwick, J Sinclair, G McMillan, J M Robinson, J H Chase, G Bruce,

McMILLAN'S BINDERY is the MOST COMPLETE in the Maritime Provinces

THOS. L. BOURKE, LIQUORS and CIGARS, 11 and 13 WATER STREET,

E D Millar, W Grant, T O Jack, D McMillan, W Aitken, E S Bayne, Willard McDonald, D McGillivray, J A Cairns, R Cumming, Ministers; J D McGregor, T C James, W H Cameron, J D McKay, L W Johnston, J F Stairs.

Foreign Missions.—Eastern Section—A Falconer, convener; Dr McCulloch, A McLean, E Smith, L G Macneill, A B Dickie, D M Gordon, David Sutherland, P M Morrison, Ministers; J K Blair, D McDonald.

Widows and Orphans' Fund.—Eastern Section—R Laing, convener; Dr Patterson, Dr T Sedgwick, A McLean, A McLean Sinclair, J McLean, James Carruthers, J H Cameron, Ministers; R Baxter, G Mitchell, Dr A H McKay, J D McGregor.

Aged and Infirm Ministers' Fund.—Eastern Section—Anderson Rogers, convener; Dr McKnight, H H McPherson, H B McKay, T G Johnstone, J D McGillivray, A McLean Sinclair, Dr Isaac Murray, J H Chase, Edward Grant, W Dawson, Dr A W McLeod, G Leck, James Sinclair, E S Bayne, Dr Pollok, Ministers; D McDonald, J G Forbes, S Waddell.

STANDING COMMITTEES—SYNODICAL.

Sabbath Observance—H H McPherson, convener; T Cumming, J M Robinson, D Sutherland, A Robertson, D McDonald, Ministers; Hugh Ross, Hugh McKenzie, John Willett, George Cunningham, J G Forbes, Elders.

Temperance—John Murray, convener; N McKay, G L Gordon, J S Mullen, A L Geggie, G A Leck, J M McLeod, Ministers; T C James, J A Lawson, Harvey Graham, Fred McDonald, J D McKay, Elders.

Statistics and Systematic Giving—J A McKenzie, convener; the Conveners of Committee on Statistics in the Presbyteries, E J Rattee, J Layton, G S Carson, J R Coffin, J A McLean, E D Miller, E S Bayne, J W Crawford, Ministers; H A White, D McDonald (Pictou), W Sedgwick, J D McGregor, Elders.

Public Education and Civil Rights—J McMillan, convener; Principal McKnight, D M Gordon, President Forrest, A Falconer, J D McGillivray, W M Fraser, T F Fullerton, T Fowler, A F Thomson, J Mc G McKay, W Graham, Dr Macrae, R Laing, W Aitken, Dr I Murray, G McMillan, Ministers; Judge Stevens, Hon D Laird, Dr Stewart, G Mowet, Dr McGillivray, R Murray, Elders.

State of Religion—W M Fraser, convener; G S Carson, D McMillan, J W McKenzie, J F Dustan, James Sinclair, J Robbins, D B McLeod, J D McFarlane, D Henderson, Ministers; Dr McKenzie, E Bowser, T B Putnam, J S Smith, Walter McDonald, Dr M Chisholm, Elders.

Sabbath Schools and Religious Welfare of the Young—W H Ness, convener; A Rogers, Wm Dawson, T F Fotheringham, W P Archibald, D Wright, E J Burgess, J A Cairns, George Fisher, F C Simpson, Ministers; L McKeen, James Forrest, J S Smith, Elders.

Synod Fund—S Rosborough, convener; W Hamilton, James Ross, D S Fraser, A B Dickie, Ministers; John Ross, Eldridge Smith, Elders.

Bills and Overtures—J R Munro, convener; G S Carson, J H Chase, A Mc L Sinclair, George Bruce, G McMillan, P M Morrison, with the Clerk of Synod and the Clerks of Presbyteries *ex-officio*, Ministers; D McGillivray, F H Robb, W H Blanchard, Elders.

Widows and Orphans Fund—(Nominations to General Assembly)—R Laing, convener; Dr Patterson, A McLean, J McLean, Dr Sedgwick, A McLean Sinclair, J A Greenlees, J Carruthers, Ministers; R Baxter, G Mitchell, Dr A H McKay, J D McGregor, Elders.

Hunter Fund—A Simpson, convener; President Forrest, P M Morrison, J McMillan, Ministers; J F Stairs, S Waddell, A G Troop, Elders.

McMILLAN'S BOOKSTORE ALWAYS HAS THE NEWEST PUBLICATIONS.

CANTRELL & COCHRAN'S GINGER ALE.

AFRICAN METHODIST EPISCOPAL CHURCH.

New Brunswick and Nova Scotia Conference.

Bishop—The Right Rev Henry M Turner, D D (consecrated May 13, 1888).
 Presiding Elder of New Brunswick—Rev Mr Stewart. Rev Mr Stewart, St
 John, N B; Rev C Hamilton, Carleton, N B; Alex Kersey, Liverpool, N S;
 Mr Spencer, Yarmouth, N S; J Brown, St John (North); Mr Bowen, Hali-
 fax, N S; Mr Brown, Shelburne, N S; A Jackling, Annapolis, N S; J W
 Crochy, Amherst, N S.

THE METHODIST CHURCH.

The Ecclesiastical Year in the Methodist Church begins with June 1st, and all change
 in stations and officials take place on that date.

**List of Ministers of the Methodist Conference of New
 Brunswick and P. E. Island—1893-94.**

Rev Charles Comben, President, St Andrews, N B.

Rev James Crisp, Secretary, Sussex, N B.

ST. JOHN DISTRICT.

St John (Queen Square)—Job Shenton; Robert Wilson, Ph D, supernu-
 merary. Centenary, J J Teasdale; Henry Daniel, Henry Pope, D D, super-
 numeraries. Exmouth street, George M Campbell. Fortland street, William
 Tippet. Carleton, Charles H Paisley, M A. Carnarthen street, F A
 Wightman. Courtenay Bay, W Bryenton. Fairville, Douglas Chapman,
 D D; City Road, A E Chapman, B A. Sussex, James Crisp, Secretary of
 Conference; Aquila Lucas, who has leave of absence for one year. Apohaqui,
 George F Dawson, B A. Springfield, John B Howard, under superintendence
 of Bro Dawson, Hampton, Samuel Howard, B A; James A Duke, Wm
 Tweedie, Edwin Evans, H Sprague, D D, supernumeraries. Upham, Matthew
 R Knight, M A. St Martins, L J Leard, under superintendence of Bro
 S Howard; John J Colter, supernumerary. Grand Lake, Robt W J Clements.
 Jerusalem, Frank Frizzle. Welsford, Wm Wass. McAdam, to be supplied,
 under superintendence of chairman of district. Kingston, Josiah Champion,
 under superintendence of F Frizzle; Hedley D Marr, L Wason, D B Bayley,
 Henry Pierce, students at Sackville. Douglas Chapman, D D, chairman;
 Charles H Paisley, M A, financial secretary.

FREDERICTON DISTRICT.

Fredericton, Richard W Weddall, B A; George B Payson, supernumerary.
 R Brecken, D D, left without a church at his own request. Kingsclear,
 Alfred E LePage. Marysville, Wilson W Lodge. Gibson, Isaac Howie. H
 Gilbert, left without a church at his own request. Nashwaak, I N Parker.
 Stanley, H Harrison, B A, under superintendence of I N Parker. Boiestown,
 Edward Bell. Keswick, I K King. Sheffield, Alonzo D McCully, B A, B D.
 Gagetown, Albert C Dennis, B A. Woodstock, Thos Marshall. Canterbury,
 Charles H Manat. Jacksonville, T L Williams, R A Colpitts. Hartland,
 H S Young, under superintendence of T L Williams. Richmond, Thomas
 Pierce. Florenceville, Joseph Parkins. Andover and Arthurette, John B
 Young. Upper Kent, G M Young. Sedgewick, A Bailey, G A Seller, John

J. & A. McMillan Supply Wedding Invitations in Latest Styles.

THOS. L. BOURKE, LIQUORS and CIGARS, 11 and 13 WATER STREET,

F Dunlop, students at Sackville. Isaac Howie, chairman; Richard W Weddall, A B, financial secretary.

MIRAMICHI DISTRICT.

Chatham, George Steel. Newcastle, Levi Johnson; Geo Harrison, supernumerary. Derby, Henry Penna. Richibucto, John S Allen. Buctouche, Neil McLaughlin, B A. Harcourt, J W McConnell, A B. Bathurst, Joseph Seller, M A. Campbellton, Wm C Matthews. J S Gregg, student at Sackville. L Johnson, chairman; Geo Steel, financial secretary.

SACKVILLE DISTRICT.

Sackville, Wm Harrison; Frederick W Harrison, supernumerary. Educational Institutions, Charles Stewart, D D, College Professor. Point de Bute, F H W Pickles. Baie Verte, W B Thomas. Bayfield, Chas W Hamilton. Moncton (central), John Read; John Prince, Stephen T Teed, supernumeraries. Moncton (Wesley Memorial), Thomas J Deinstadt. Sunny Brae, J C Moore. Shediac, Douglas H Lodge. Dorchester, Hibbert R Baker, M A. Albert, W E Johnson, A B. Alma, John Dystant, under superintendence of W E Johnson. Hillsboro, J C Berrie. Petitcodiac, Wm A Thompson, under superintendence of Bro Deinstadt; Joseph Pascoe, supernumerary. Salisbury, R S Crisp. Elgin, Edmund Ramsay, under superintendence of Bro Howard. Thomas J Deinstadt, chairman; Wm Harrison, financial secretary.

ST. STEPHEN DISTRICT.

St Stephen, Wm Penna. Milltown, John A Clark, M A. St Andrews, Chas Comben. St David, Thomas Allen. St James, Artemas B Bell, B A, S T B. Old Ridge, J A Ives, under superintendence of Bro Penna. Bocabec, H J Clarke. Deer Island, Wm R Pepper. Grand Manan, Cyrus H Rice, A B, under superintendence of chairman. Charles Comben, chairman; Wm Penna, financial secretary.

CHARLOTTETOWN DISTRICT (P. E. ISLAND).

Charlottetown, W W Brewer; Upper Prince Street, G C P Palmer; Cornwall, S H Rice; Little York, Thomas Stebbings; Pownal, E C Turner; Vernon River, Jno Goldsmith; Montague, Wm Lawson; Murray Harbor, Wm H Spargo; Souris, C W Dutcher; Mount Stewart, W J Howard, A B; John B Gough, leave of absence for one year. W W Brewer, chairman; C W Dutcher, financial secretary.

SUMMERSIDE DISTRICT.

Summerside, Wm Maggs; Bedeque, Wm J Kirby; Tryon, G W Fisher; Margate, Richard Opie; Grandville and Hunter's River, A D McLeod; Bideford, John F Estey; Alberton, Thomas Hicks; West Cape, Elias Slackford. Elias Slackford, chairman; G W Fisher, financial secretary.

University of Mount Allison College.

Corporation for 1893-94. Board of Regents—The Rev John Lathern, D D, Chairman; Josiah Wood, D C L, M P, Treasurer; The Rev Cranswick Jost, D D, Secretary; Revs C Stewart, D D, W H Hartz, D D, Henry Pope, D D, H Sprague, D D, E Evans, D D, G S Milligan, L L D, B C Borden, D D, W C Brown, J Shenton; Messrs D Allison, L L D, Jairus Hart, Alexander Gibson, Joseph L Black, Hon J S Pitts, W E Dawson, J D Chipman, J Wesley Smith, Wm Oxley, A A Stockton, D C L, M P P.

Representatives of Alumni Society on Board—Rev G J Bond, A B, A D Smith, L L D, H A Powell, M P P, S D Scott, B A.

CLARETS, SAUTERNES, GINGER WINE.

Executive Committee—J L Black, Chairman; D Allison, Secretary; Josiah Wood, M P, C Stewart, D D, B C Borden, D D, H A Powell, M P P, A D Smith, LL D, C W Harrison, M A.

Faculty of Arts—David Allison, LL D, President and Professor of Mental Philosophy and Logic; Rev Charles Stewart, D D, Professor of Moral Philosophy and Evidences of Christianity; Alfred D Smith, LL D, Wood Professor of Classics; Sidney W Hunton, M A, Professor of Mathematics; Rev W W Andrews, M A, Professor of Chemistry and Experimental Physics; Rev B C Borden, M A, Professor of Political Science; Wm Morley Tweedie, M A, Professor of English Language and Literature; W H Dalpé, B A, Professor of the French Language and Literature; Prof Smith, LL D, Secretary of the Faculty; Prof Hunton, M A, Librarian; Rev Prof Andrews, M A, Curator of the Museum.

Mount Allison Academy and Commercial College.

C W Harrison, M A, Principal, English; W H Dalpé, BA, Classics; Madame Dalpé, French; Geo M Blakney (first-class Provincial License), Mathematics; A W Young (Ontario Business College), Chief of Commercial College Staff; Mrs Young, Shorthand and Typewriting; Herbert Archibald, Telegraphy; W B Jonah, B A, Commercial Law; W W Costin, Gynnasium; Rev Charles Stewart, D D, Chaplain.

Mount Allison Ladies' College, Owen Art Institution, and Conservatory of Music, Sackville, N. B.

Principal, Rev B C Borden, D D; Preceptress, Mrs A N Archibald.

Ladies' College Board of Instruction—Rev B C Borden, D D, English Language and Literature; Mrs A N Archibald, Geometry and Latin; Mrs W W Andrews, B Sc, Botany and Physiology; Miss Laura Lathern, B A, English Department; Miss Margaret Gooden, Mathematics; Madam Dalpé, French; Miss L Jean Landers, Elocution and Physical Culture; Miss Nettie Tweedie, Shorthand and Typewriting; Miss Bertha Morehouse, M L A, Assistant in English. Miss Miriam Fullerton, Matron; Miss Edith Masters, Housekeeper. Students in the several subjects required for the B A degree will attend the Classes and Lectures provided in the University of Mount Allison College.

OWEN ART INSTITUTION—Professor, John Hammond, R C A., an exhibitor in the Paris Salon, Royal Academy, London, National Academy of Design, New York, and other leading Art Exhibitions of Europe and America, also a member of the Royal Canadian Academy, with its highest rank, R C A.

Associate Teachers—Miss Bessie Alcorn, Miss Ethel Ogden. The course of study will be based on the system in use in the best Art Schools of Europe, which includes free hand and model drawing from the flat and antique, painting from the cast, still life, flowers, landscape, marine, portrait, and the draped living model; also perspective composition, modelling, etching and china painting.

CONSERVATORY OF MUSIC—Staff: Piano, Organ and Theory, Prof C W Landon, Pupil of Dr Wm Mason, N Y, and Wm Sherwood, Chicago; Piano, Miss Carrie Crompton, Graduate of Stuttgart Conservatory; Piano, Miss Agnes Fawcett, Graduate of Leipzig Conservatory; Piano, Miss Julia H Johnson, Graduate of New England Conservatory; Vocal Culture, Fraulein Lachs, Graduate of the Munich Conservatory; Violin and Theory, Miss Ada F Ayer, pupil of C N Allen and Wulf Fries, Boston.

McMILLAN'S PEN DEPARTMENT CONTAINS GOODS FROM ALL MAKERS.

HISTORY.

CLOCKS, WATCHES and JEWELRY AT A. Y. PATERSON'S, MAIN STREET.**N. B. and P. E. I. Branch of Woman's Missionary Society.**

President, Miss Palmer, 29 Queen Square, St John; 1st Vice-President, Mrs C E Macmichael, St John; 2nd Vice-President, Mrs R C Johnson, Charlottetown; 3rd Vice-President, Mrs C W Strong, Summerside; Recording Secretary, Mrs J Farroe Stewart, Springfield, P E I; Corresponding Secretary, Mrs J D Chihman, St Stephen; Treasurer, Miss H S Stewart, Sackville; Mission Band Secretary, Mrs S Howard, Hampton; Auditor, Mrs S E Reid, Tryon, P E I. District Organizers—St John (West), Mrs H McKeown, St John; St John (East), Mrs H Sprague, Hampton; St Stephen, Mrs Webber, St Stephen; Fredericton (North), Miss B Harper, Jacksonville; Fredericton (South), Miss Smithson, Fredericton; Miramichi, Mrs Allen, Richibucto; Sackville (West), Mrs T DeinStadt, Moncton; Sackville (East), Mrs B Harper, Baie Verte; Charlottetown, Mrs R Johnson, Charlottetown; Summerside, Mrs A M Wright, Bedeque. Editor of Palm Branch, Miss S E Smith, 282 Princess street, St John.

BAPTIST CONVENTION OF MARITIME PROVINCES.**EDUCATIONAL INSTITUTIONS.****The University of Acadia College.—Instituted A. D. 1838.****BOARD OF GOVERNORS.**

Rev A W Sawyer, D D, LL D, President of the College, *ex-officio*.

Members whose term of office expires in 1895.—B H Eaton, M A, Q C, Wm C Bill, Esq, Rupert G Haley, Esq, George G King, Esq, M P P, C B Whidden, Esq, Hon A F Randolph, A P Shand, Esq, Frank H Eaton, M A.

Members whose term of office expires in 1898.—Rev T A Higgins, D D, Rev J W Manning, B A, Hon J W Johnston, D C L, Rev E J Grant, G J C White, B A, Harris H Crosby, Esq, James Moffatt, Esq, Rev E M Saunders, D D.

Members whose term of office expires in 1901.—Rev S B Kempton, M A, C W Roscoe, Esq, M A, H C Creed, Esq, M A, Rev F M Young, Ph B, Willard P Shafner, B A, Rev A Cohoon, M A, William Cummings, Esq, E D King, M A, Q C.

Rev S B Kempton, M A, Secretary; X Z Chipman, Treasurer.

THE FELLOWS.

Members whose term of office expires in 1894.—Rev S McC Black, M A, Rev G O Gates, M A, Rev Fred D Crawley, B A, Rev J E Hopper, D D, E W Sawyer, B A, W M McVicar, M A, F M Shaw, B A, Rev P A McEwen.

Members whose term expires in 1897.—H H Bligh, M A, Q C, J B Hall, Ph D, T S Rogers, B A, LL B, Hon J P Chipman, M A, Rev E P Coldwell, B A, H T Ross, B A, LL B, S W Cummings, B A, C H McIntyre, B A, Rev A K DeBlois, Ph D.

Members whose term expires in 1900.—Rev W H Warren, M A, J Parsons, B A, A J Pineo, B A, Miss Alice Fitch, M A, A DeW Barss, M A, M D, Rev W H Robinson, M A, H A Lovett, B A, Rev J W Bancroft, B A, Hon J W Longley, M P P, Attorney General.

Clocks, Watches and Jewelry REPAIRED at A. Y. PATERSON'S, Main Street.

THE FACULTY.

Rev A W Sawyer, D D, LL D, President, Professor of Psychology and Metaphysics; D F Higgins, M A, Ph D, Professor of Mathematics; R V Jones, M A, Ph D, Professor of the Greek and Latin Languages; Rev E M Keirstead, M A, Professor of English Literature and Moral Philosophy; A E Coldwell, M A, Professor of the Natural Sciences; L E Wortman, M A, Professor of French and German; J F Tufts, M A, Professor of History and Political Economy; F R Haley, M A, Alumni Professor of Physics and Astronomy; E W Sawyer, B A, Instructor in Greek and English; A DeW Barss, MA, MD, Lecturer on Physiology and Hygiene; _____, Instructor in Elocution and Director of Gymnasium; A E Coldwell, Curator of Museum; L E Wortman, Librarian.

EXECUTIVE COMMITTEE.

Rev A W Sawyer, D D, LL D, C W Roscoe, Esq, M A, Rev A Cohoon, M A, Rev T A Higgins, D D, F H Eaton, Esq, M A, A P Shand, Esq, Rev S B Kempton.

COMMITTEE ON INVESTMENTS.

E D King, Esq, Hon Dr McN Parker, J DesBrisay, Esq, C W Roscoe, Esq, Hon J P Chipman; X Z Chipman, Treasurer.

Horton Collegiate Academy.—Established 1828.

Horton Academy and Acadia Seminary are under the control of the Board of Governors of Acadia College.

Staff of Instructors—I B Oakes, M A, Principal, Mathematics and Science; E W Sawyer, B A, Latin, Greek and History; E B Morse, B A, Mathematics and English; L E Wortman, M A, French and German; C A McDonald, Manual Training; Prof Mosher, Elocution and Gymnastics; Miss Ida Jones and Miss Mary Richardson, Piano; J W S Boulton, Violin; Mrs George Blum, Matron.

Acadia Seminary.—Established 1878.

Instructors—Mary E Graves, Principal, Literature, History of Art; Adella G Jackson, B A, Latin, History, Science; Winnifred G Crowell, Mathematics, Rhetoric, English; Elizabeth B Higgins, French and German; Bertha J Burnett, Elocution; Eliza T Harding, Drawing and Painting; Franlein Margarete Seck (Koenigliche Hoch Schule, Berlin), Director of Piano; Laura M Sawyer, Piano; Jessie G Trefry, Voice; Mary Harding Fitch, Violin; Evelina K Patten, Gymnastics and Calisthenics; Florence M Saunders, Stenography and Typ. Writing.

Ministerial Education.

Rev A W Sawyer, D D, LL D, Secretary; J W Barss, Esq, Treasurer. Members whose term of office expires in 1894—Rev P A McEwen, Edgar D Shand, James E Masters.

Members whose term of office expires in 1895—Rev E E Daley, Principal I B Oakes, J W Barss, Esq.

Members whose term of office expires in 1896—Rev A W Sawyer, Rev P S McGregor, G H Wallace, Esq.

The Union Baptist Seminary.—St Martins, N B.

Mont McDonald, Esq, President; Wm Peters, Esq, Vice-President; Amos A Wilson, Esq, Secretary; John McGinty, Esq, Treasurer.

Directors—Mont McDonald, C B Lockhart, Wm Vaughan, D McLeod Vince, F McFarlane, M D, Wesley Vanwart, John McGinty, Wm Peters, G

McMILLAN'S BOOKSTORE IS COMPLETE IN ALL ITS BRANCHES.

WEDDING RINGS MADE TO ORDER AT A. Y. PATERSON'S, MAIN STREET.

J C White, Arthur Freeze, T L Hay Hon G E Foster, D C L, Hon G C King, A C Smith, M P P, J J Bostwick, E W Slipp, Revds W E McIntyre, G A Hartley, C T Phillips, Jos McLeod, D D, M P King, A E Ingram, J A Clarke, S W Keirstead, W B Hinson, G O Gates.

FACULTY OF INSTRUCTION.

Austen K deBlois, M A, Ph D, Principal. Literary Department—George E Chipman, B A, Vice-Principal; Miss Mary A Tucker, B A, Preceptress; Rev Chas W Williams, M A, Instructor in Ethics and Bible Study; Shirley J Case, B A, Mathematical Master. Musical Department—Fraulein Elsbeth Meyer (late Instructor in Music in Berlin, Germany, and pupil of Scharweka), Director; Miss Annie L Vaughan, Piano and Organ; Miss Lila P Williams, Piano and Violin; Grosvenor M Robinson, Voice. Elocution Department—Grosvenor M Robinson (late Professor of Pantomime in Boston School of Expression and Harvard Summer School), Director; Miss Belle J Butterfield, Associate Instructor. Art Department—Miss Marion E Vaughan, Instructor. Shorthand Department—Miss Maud Pye, Instructor. Department of Telegraphy—York A King, Instructor.

Board of Foreign Missions.

Rev C H Martell, President; Rev J H Saunders, Vice-President; Rev J W Manning, Secretary-Treasurer.

Members whose term of office expires in 1894.—John March, Esq, Charles F Clinch, Esq, T S Simms, Esq, John R Calhoun, Esq, Rev J A Gordon, M A.

Members whose term of office expires in 1895.—Rev J W Manning, Rev G O Gates, Rev D A Steele, Rev W E McIntyre, John McGinty, Esq.

Members whose term of office expires in 1896.—Rev J J Baker, Rev C H Martell, Rev J H Saunders, Rev F D Crawley, Mont McDonald, Esq.

Women's Missionary Society.

President—Mrs J W Manning, St John; Vice-Presidents—Mrs G F Curry, Wolfville; Mrs John Clarke, Cavendish, P E I; Mrs Wm Alwood, St John; Treasurer—Mrs Botsford Smith, Amherst, N S; Corresponding Secretary—Mrs C H Martell, Fairville, N B; Provincial Secretaries—Miss Amy Johnston, Dartmouth, N S; Mrs Long, Fairville, N B; Mrs John Miles, Alexandra, P E I; Auditor—T R Black, Esq, Amherst.

Board of Home Missions.

Chairman—A C Robbins, Esq, Yarmouth; Vice-Chairman—W R Doty, Esq, Hebron; Corresponding Secretary—Rev A Cohoon, M A, Wolfville; Recording Secretary—Rev G W Schurman, Chegoggin, N S; Treasurer—Rev A Cohoon, M A, Wolfville; Auditors—Rev F H Beals, B A, R K Rose, Esq.

Members whose term of office expires in 1894—Rev G R White, B A, Rev W H Robinson, M A, Rev Josiah Webb, Rev J A Gordon, M A, Rev Truman Bishop, B A.

Members whose term of office expires in 1895—A C Robbins, Esq, Rev G E Day, D D, Rev A Cohoon, M A, Rev F H Beals, B A, W R Doty, Esq.

Members whose term of office expires in 1896—Rev G W Schurman, Rev J H Foshay, Rev Addison F Browne, Rev J E Goucher, M A, William Corning, Esq.

SPECTACLES and EYE-GLASSES AT A. Y. PATERSON'S, MAIN STREET.**The Board of the Ministers' Annuity Fund.**

Members whose term of office expires in 1894—Arthur Simpson, H C Creed, J W Spurden, Mont McDonald, Rev C H Martell.

Members whose term of office expires in 1895—W C Delany, J C Dumaresq, William Davis, Edgar D Shand, Rev E M Saunders.

Members whose term of office expires in 1896—A F Randolph, D McN Parker, J Parsons, Revds S March, W E Hall.

Baptist Book and Tract Society.

Officers—President, Hon D McN Parker, M D, D C L, Halifax; Vice-Presidents, A P Shand, Windsor; Rev E J Grant, Sussex; Rev J C Spurr, Cavendish, P E I; Rev C H Martell, Fairville, N B; Treasurer, George A McDonald, Halifax.

Board of Directors—Rev J W Manning, St John; J C Dumaresq, Halifax; Rev W E Hall, Halifax; A L Wood, Halifax; Rev J E Goucher, Yarmouth; Rev D A Steele, Amherst; Rev W J Stewart, St John; W L Barss, Halifax; C B Whidden, Antigonish; Rev L M Weeks, Dorchester; W Davies, Halifax; Rev J W Brancroft, Aylesford; Rev S B Kempton, Canard; Rev M P Freeman, Gaspereaux; Hon A F Randolph, Fredericton; Dr H H Read, Halifax; B H Eaton, Halifax; Rev D G McDonald, J Parsons, Halifax; Rev A C Chute, Halifax; Rev J H Saunders, St John, N B. Secretary, George A McDonald. Auditor, R M King. Committee of Management—W Davies, A L Wood, Rev D G McDonald.

The Baptist Institute.

President, Rev F H Beals, B A; Vice-Presidents, Rev J A Gordon, M A, N B; Rev John Miles, P E I; Rev H B Smith, M A, N S; Secretary-Treasurer, Rev G R White. Executive Committee—President, Secretary, Rev J J Baker, Rev W F Parker, and Rev J C Spurr.

Ministers in New Brunswick and P. E Island.

Milton Addison, Salisbury; F N Atkinson, Hampton Station; J J Baker, M A, St John; W H Beckwith, Fredericton; S McC Black, M A, St John; J C Bleakney, Woodstock; W A J Bleakney, Newcastle; D Bleakney, Petitcodiac; A F Brown, Havelock; B N Bentley, B A, Bedeque, P E I; Jos A Cahill, Centreville; G M Carey, M A, St John; Henry Carter, Tyne Valley, P E I; H A Charlton, Knoxford, Carleton; I B Colwell, Dawson Settlement, Albert; John Coombs, Cumberland Point, Queens; W T Corey, Havelock, Kings; W W Corey, Boundary Creek, Westmorland; S H Cornwall, B A, Surrey, Albert; W Camp, Hillsboro, Albert; F D Crawley, B A, Fredericton; Culvin Currie, Richmond Corner, Carleton; F D Davidson, Gibson; Geo E Day, M D, D D, St Martins; Austen K deBlois, Ph D, St Martins; S D Ervine, Thorntown; H E Estabrook, B A, Andover; Augustus Freeman, B A, Montague Bridge, P E I; J E Fillmore, Turtle Creek, Albert; G O Gates, M A, St John; Joshua Goodwin, Shediac; J A Gordon, M A, St John; W C Goucher, M A, St Stephen; E J Grant, Sussex; Michael Gross, Surrey, Albert; J G Harvey, Centreville, Carleton; A H Hayward, Florenceville, Carleton; Charles Henderson, Andover; Edward Hickson, M A, Carleton, St John; M C Higgins, B A, North River, P E I; Ezekiel Hopper, Gagetown; J E Hopper, D D, St John; George Howard, Hampton Village; B N Hughes, Riverside, Albert; John H Hughes, St John; A E Ingram, St John; Benjamin Jewett, Hartland Station, Carleton; Elias Keirstead, Collina, Kings;

J. & A. McMILLAN PUBLISH LOGGIE'S MAP OF NEW BRUNSWICK.

ATLAS.

CLOCKS, WATCHES and JEWELRY AT A. Y. PATERSON'S, MAIN STREET.

S W Keirstead, Dorchester; Oswald N Keith, Bayside, Westmorland; A J Kempton, B A, Carleton; F A Kidson, Annandale, P E I; M P King, Cambridge, Queens; Peter R Knight, Nashwaak Village; Milledge Lewis, Lunsden, Albert; H E S Maider, St George; J W Manning, B A, St John; W D Manzer, St Marys; C A Martell, B A, Fairville; John Miles, Alexandria, P E I; S C Moore, Waterside, Albert; A B Macdonald, Jemseg, Queens; W E McIntyre, B A, Chipman, Queens; M Normandy, McLaughlan Road, Kent; J A Porter, Blissfield, Northumberland; P O Rees, Zealand Station, York; Malcolm Ross, Charlottetown, P E I; C W Sables, Campbellton; J H Saunders, St John; H J Shaw, Windsor, Carleton; J L Shaw, St John; I R Skinner, B A, Oak Bay, Charlotte; George Seely, Petitcodiac; Solomon Smith, Welford; J D Spidel, Petitcodiac; G W Springer, Jemseg, Queens; J C Spurr, B A, Cavendish, P E I; J C Steadman, Elgin, Albert; H H Saunders, B A, Elgin, Albert; Thomas Todd, Woodstock; James Trimble, Pennfield; A J Vincent, Bayfield, Westmorland; W H Warren, M A, Sackville; A Washburn, St Martins; W W Weeks, Moncton; J D Wetmore, Wickham, Queens; F C Wright, Pennfield; C W Williams, B A, St Martins; J W S Young, Green Bush, York; J B Champion, Alberton, P E I.

NOTE.—Changes are made at the annual convention in August of each year.

FREE CHRISTIAN BAPTISTS.**OFFICERS OF THE GENERAL CONFERENCE AND BOARDS.**

Ministers' Conference—Rev E B Gray, Moderator; Rev J T Parsons, Corresponding Secretary.

Executive—Revs E B Gray, J T Parsons, J Noble, T S Vanwart, and J N Burnes.

General Conference—Rev J W Clarke, Moderator; Rev John Perry, Assistant Moderator; Rev B H Nobles, Corresponding Secretary; D McLeod Vince, Recording Secretary; Dr J U Burnett, Assistant Recording Secretary; James Patterson, A B, Treasurer; Hon G E Foster, D C L, M P, Auditor.

Conference Executive—Rev J W Clark, D McLeod Vince, Wm Peters, Revs C T Phillips, G A Hartley, B H Nobles, and James McLeod.

Board of Managers—Revs G A Hartley, J W Clark and B S Palmer, A C Smith, M P P, L S Vanwart, and G J Worden.

Executive Committee of Home Missions—Rev F C Hartley, B A, Corresponding Secretary; Rev G A Hartley, Treasurer; Rev G W Foster, Rev J T Parsons, W R Reud, G F Atherton, N Sheppard.

Foreign Mission Executive—Rev Dr McLeod, Corresponding Secretary; E W Slipp, Treasurer; C T Phillips, T S Vanwart, T W Carpenter, G T Currie, J J Barnes, Wm Peters.

Executive of Sabbath Schools—S L Peters, Corresponding Secretary; Revs W R Reud, T Connor, A W Ridout, T L Alexander.

Executive of Sick and Disabled Ministers' Society—Gideon McLeod, Treasurer; Revs J T Parsons, E B Gray, T O DeWitt, G W Foster.

NAMES OF ORDAINED MINISTERS, WITH THEIR POST OFFICE ADDRESSES.

Revs Ezekiel Sipprell, Somerville, Carleton County; Joseph Noble, Woodstock; John Perry, Connell, Carleton County; George A Hartley, West End, St John; Thomas Connor, Woodstock; John G McKenzie, Inchby, Queens County; J T Parsons, Marysville, York County; J N Barnes, Andover, Vic-

J. & A. McMILLAN SUPPLY ALL KINDS OF ARTISTS' MATERIALS.

SPECTACLES and EYE-GLASSES AT A. Y. PATERSON'S, MAIN STREET.

toria County; T S Vanwart, Somerville, Carleton County; F Babcock, Lewiston, Me; T O DeWitt, Beaver Harbor, Charlotte County; Joseph McLeod, DD, Fredericton; Elijah Gray, Centreville, Carleton County; C T Phillips, Woodstock; John S Jones, Caverhill; T W Carpenter, Carpenter, Queens County; John Henderson, Nashwaasis; W DeWare, Moncton; J Wesley Clarke, St John; Henry Hart, Jacksontown; John A Robertson, North End, St John; J J Barnes, Bath; C F Rideout, Bath; John H Erb, San Antonio, Texas; S W Shaw, Hartland; O N Mott, Big Cove, Queens County; G W Foster, Keswick, York County; G F Currie, Tracy's Mills, Carleton County; B H Nobles, Sussex; W H Perry, North Head, Grand Manan; Gideon Swim, Hartland, Carleton County; A H McLeod, Millstream, Kings County; C B Lewis, Hampstead; Fred C Hartley, A B, Fredericton; H Allen Bonnell, Central Southampton; Abner McNitch, Petitcodiac; Lemuel A Cosman, Kingston; Charles W Rogers, Farmingville, Mass; David Long, Norton; Abraham Perry, Lower Ridge; A G Downey, Victoria Corner, Albert Co; W J Halse, St John, North End; Irvine Harvey, White Head Island, Grand Manan; W R Reud, Fredericton Junction, Sunbury Co; S J Perry, Geary, Sunbury Co; A W Currie, Douglas, York Co.

GENERAL CONFERENCE LICENTIATES.

Messrs J B Daggett, Wilson's Beach, Campobello; Frank A Currier, Dalhousie College, Halifax.

EXECUTIVE OF GENERAL CONFERENCE.

Rev J W Clark, Major D McLeod Vince, Revs C T Phillips, G A Hartley, Joseph McLeod, D D, B H Nobles, Mr W Peters.

NAMES OF CLERKS AND TREASURERS OF DISTRICT MEETINGS, WITH THEIR POST OFFICE ADDRESSES.

First District—F C Bloodsworth, Clerk, Upper Kent, Carleton County; Mr Samuel Barker, Treasurer, Bath, Carleton Co. Second District—William J Owens, Clerk, Tracy's Mills, Carleton Co; Amos W Rideout, Treasurer, Peel, Carleton Co. Third District—Woodbury Sheppard, Clerk, Fredericton; G F Atherton, Treasurer, Fredericton. Fourth District—James S Kinney, Clerk, Oromocto, Sunbury Co; Major Alexander, Treasurer, Fredericton Junction. Fifth District—Albert Palmer, M P P, Clerk, Hampstead, Queens Co; G J Worden, Treasurer, Wickham, Queens Co. Sixth District—G W Sharp, Clerk, Midland, Kings Co; Edward McLeod, Treasurer, Apohaqui, Kings County. Seventh District—Wm Peters, Clerk, St John; W Whittaker, Treasurer, Portland, St John.

Directors of N. B. Seminary.

Revs G A Hartley, Joseph McLeod, D D, C T Phillips, J W Clark.

Woman's Missionary Society.

President, Mrs A C Smith; Vice-Presidents, Mrs Stephen Barker, Mrs E J Clark, Mrs Wm Downey, Mrs Thos McMulkin, Mrs C H Ebbett, Mrs C W Weyman; Corresponding Secretary, Mrs C W Weyman; Recording Secretary, Mrs J McLeod; Assistant Recording Secretary, Miss L Perley; Home Secretary, Mrs F Babcock; Treasurer, Mrs Jacob Smith; Assistant Treasurer, Mrs W O Slipp; Auditor, Mrs M Fenwick. Board of Managers—Mrs Wm Peters, Mrs G A Hartley, Mrs C Burtt, Mrs D Long, Mrs A Turner, Miss Sarah Carpenter, Mrs D McLeod Vince, Mrs A C Smith, Mrs J T Parsons, Mrs J W Clark, Miss Jane Weyman, Mrs C T Phillips, Mrs Dr Second, Mrs T Robinson.

ALL KINDS OF LEGAL PRINTING AT J. & A. McMILLAN'S.

No. 1 READER LESSON SHEETS PUBLISHED BY J. & A. McMILLAN.

CONGREGATIONAL.**Officers of the Congregational Union of Nova Scotia and New Brunswick.**

Andrew K Moore, Esq, Chairman; Rev J W Cox, Secretary; Rev J Shipperley, Statistical Secretary; James Woodrow, Treasurer. These officers, together with the following persons, form the Union Committee: Rev Messrs. W McIntosh, S Sykes, D Howie, J D McEwen, J M Austin; and Messrs. I N Cox, J W Jewett, Archibald Barker, R L Phillips, Frederick Fisher, David H Burpee, Colin McLeod, A N Tupper, W Jackson Hatfield, Andrew Crowe.

Congregational Churches in New Brunswick and Nova Scotia.

St John, Rev David Howie, Pastor; Sheffield, Rev J M Anstin; Keswick Ridge and Douglas, Rev S Sykes; Milltown, Rev Charles S Wilder; Yarmouth, N S, Rev W McIntosh; Milton, — —; Pleasant River and Ohio, Rev J Blesedell; Liverpool, Rev Thomas C Johnston; Brooklyn and Beachmeadows, Rev J D McEwen; Noel, Selmah and Maitland, Rev J Shipperley; Economy, Rev J W Cox; Kingsport, — —; Margaree, Rev R B Mills; Manchester, Rev J Whitman; Truro, — —.

Canada Congregational Missionary Society.

President, Rev Dr Cornish; Secretary, Rev John Wood; Treasurer, Rev Dr Jackson; Hon Superintendent for Nova Scotia and New Brunswick, Rev W McIntosh. Executive Committee—The above officers, with Rev Messrs. E D Silcox, D McCallum, J G Sanderson, Thomas Hall, David Howie and W W Revell.

Canada Congregational Foreign Missionary Society.

President, B W Robertson; Vice-President, S P Leet; Secretary, Rev E M Hill; Treasurer, Rev W T Gunn.

Ladies' H. M. Society of New Brunswick and Nova Scotia.

President, Mrs S Sykes; Vice-Presidents, Mrs David Howie, Mrs A N Tupper, Mrs C Beattie; Treasurer, Mrs C H Dearborn; Secretary, Miss Ida A H Barker; Assistant Secretary, Miss Leota Tupper; Corresponding Secretary, Miss M Moore.

Congregational College, Montreal.

Principal, Rev W Barbour, D D; Chairman, Rev Dr Cornish; Treasurer, Thomas Moodie; Secretary, Rev W H Warriner.

EDUCATIONAL.
Educational Department of New Brunswick.

Provincial Board of Education—The Governor, the members of the Executive Council, the Chancellor of the University of New Brunswick, and the Chief Superintendent of Education, J R Inch, LL D.

Clerks or Assistants—Thos Nisbet, Miss Mary Thompson, Joseph Purdie.

Provincial Normal School—Principal, Eldon Mullin, A M. Faculty of Instruction, H C Creed, M A, M Alice Clark, Edward Cadwallader, B A, John

J. & A. McMILLAN MAKE A SPECIALTY OF COLOR PRINTING.

J. & A. McMILLAN PUBLISH MANNING'S CLASSIFIED SPELLER.

Brittain, Alphé Belliveau. Model Department, John F Rogers, Misses Harriett Richardson, Annie Harvey and Miriam McLeod.

Inspectors—George W Mersereau, Doaktown; F B Meagher, A M, Bath; George Smith, A B, Petitcodiac; W S Carter, A M, St John; H V B Bridges, Fredericton.

Educational Institutions in connection with the Roman Catholic Church. See page 165.

Educational Institutions in connection with the Methodist Church. See p. 171.

Educational Institutions in connection with the Baptist Church. See p. 172.

Dapenport School for Boys. See page 162.

Rothesay Collegiate School. See page 158.

University of New Brunswick.

Visitor on behalf of Her Majesty—His Honor the Hon John Boyd, Lieutenant Governor of the Province of New Brunswick.

Corporation and Members of the Senate—J R Inch, LL D, President; Thomas Harrison, LL D, Chancellor; Hon Archibald Harrison, His Honor Sir John C Allen, LL D, Ezekiel McLeod, LL B, Boyle Travers, B A, M D, Hon James Mitchell, M A, George E Coulthard, B A, M D, Hon William Pugsley, D C L, J E B McCreedy, J Douglas Hazen, B A, B C L, M P, James Palmer, A M.

Registrar and Treasurer—Wm Wilson, B A.

Academic Faculty—Thomas Harrison, M A, LL D, Chancellor of the University and Professor of Mathematics; Loring W Bailey, M A, Ph D, F R C S, Professor of Chemistry and Natural Science; Henry Serbury Bridges, M A, Ph D, Professor of Classical Literature and History; William Frederick Stockley, M A, Professor of English and French; George M Downing, B Sc, Professor of Mathematics, Experimental Physics and Electrical Engineering; Stephen M Dixon, M A, Civil Engineering and Surveying; John Davidson, M A, Alumni Professor of Mental and Moral Philosophy and Political Economy. Examiners for Degrees—In Mathematics and Mathematical Physics, Professor Harrison, LL D, and Havelock Coy, M A; in Classics, Professor Bridges, Ph D, and Rev Goodridge Roberts, M A; in Philosophy, Professor Kierstead, M A; in Science, Professor Bailey, Ph D; in English, Professor Stockley, M A, and Professor Kierstead, M A; in French and German, Professor Stockley, M A, and Rev Goodridge Roberts, M A. His Honor Sir John C Allen, LL D, F E Barker, M A, D C L, William Pugsley, M A, D C L, Examiners in Civil Law. H S Bridges, M A, Ph D, Librarian.

UNIVERSITY ALUMNI SOCIETY.

President, J A Vanwart, M A; Vice-Presidents, M MacLaren, B A, M D, Wallace Broad, M A, W M McLean, M A; Geo A Hughes, Secy-Treas.

Members of Council—L W Bailey, M A, Ph D, B C Foster, M A, F St John Bliss, Philip Cox, Rev Dr Roberts, Jas M Palmer, M A, H V Bridges, M A.

Representatives in Senate—Hon James Mitchell, Q C, M A, and Dr Murray MacLaren.

School Inspectors and Inspectoral Districts.

Inspectoral District No 1—The Counties of Restigouche, Gloucester and Northumberland. Inspector, George W Mersereau, A B, Doaktown.

Inspectoral District No 2—The Counties of Kent and Westmorland. Inspector, George Smith, A B, Petitcodiac.

ENGLISH CRINKLED TISSUE PAPER FOR SALE BY J. & A. McMILLAN.

J. & A. McMILLAN PUBLISH ELEMENTARY NATURAL HISTORY.

Inspectoral District No 3—The Counties of Albert, Kings and Queens on eastern side of St John River, except Canning. Inspector, R P Steeves, A M, Anagance, N B.

Inspectoral District No 4—The Counties of St John and Charlotte, and the Parishes of Westfield and Greenwich in Kings County. Inspector, W S Carter, A M, St John.

Inspectoral District No 5—The Counties of York (except Canterbury and Northlake), Sunbury, and Queens on western side of St John River, and Canning parish on eastern side. Inspector, H V Bridges, Fredericton.

Inspectoral District No 6—Counties of Carleton, Victoria and Mudawaska, and parishes of Canterbury and Northlake in York. Inspector, F B Meagher, Bath, Carleton County.

Educational Institute of New Brunswick.

President, The Chief Superintendent of Education, *ex officio*; Secretary James M Palmer, M A, Fredericton; Assistant Secretary, Mary K Tibbits, B A, Gagetown. Executive Committee—Members *ex officio*: The Chief Superintendent of Education, the Chancellor of the University, the Principal of the Normal School, the six School Inspectors. (See page 179). Members elected: John Brittain, Fredericton; G U Hay, Ph B, St John; P Cox, A B, B Sc, St John; B C Foster, M A, Fredericton; Lizzie Gillmour, Woodstock; W H Parlee, St John; J March, St John; J B Sutherland, Milltown; G J Oulton, Dorchester; M K Tibbits, B A, Gagetown. Representative to Senate of University—J M Palmer, M A.

Madras School.

The Governor and Trustees of the Madras School in New Brunswick—The Lieutenant Governor, the Lord Bishop of the Diocese, the Chief Justice, the members of the Executive Council of New Brunswick, the Judge of the Court of Vice-Admiralty, the Speaker of the House of Assembly, the Mayor and Recorder of St. John, the Rector and Church Wardens of Trinity Church, St. John, together with G Sidney Smith, Simeon Jones, H W Frith, George A Schofield and George E Fairweather; Clerk and Treasurer, H L Sturdee.

Halifax School for the Blind.

This institution provides for the education and training of blind persons of either sex throughout the Maritime Provinces. Pupils from the Province of New Brunswick, between the ages of ten and twenty-one, are admitted free of all charge, the Provincial Government making an annual per capita grant of \$150 in aid of the school for each and every pupil from this Province attending the institution. All applications for admission should be addressed to the Superintendent, C F Fraser, M A.

University of King's College, Windsor, N. S.

[Incorporated by Act of Parliament, 1789; Royal Charter granted, 1802.]

Patron—His Grace the Archbishop of Canterbury.

Board of Governors, 1893-94—*Ex-officio*: The Right Rev the Lord Bishop of Nova Scotia, Visitor, and President of the Board; The Right Rev the Lord Bishop of Fredericton.

Members elected by the Incorporated Alumni—Hon L E Baker, The Ven Archdeacon Brigstocke, D D, Rev C Bowman, D D, C Wilcox, The Venerable Archdeacon Kaulbach, M A, J Y Payzant, Rev G Haslam, M A, J C Moody,

McMILLAN'S BLANK BOOKS ARE THE BEST AND MOST DURABLE.

JOB PRINTING ARTISTICALLY EXECUTED AT J. & A. McMILLAN'S.

M D, Hon Senator Almon, M D, Clarence H Dimock, J B Forster, Rev C E Willets, D C L.

Members elected by the Synod of Nova Scotia—Rev Canon Partridge, D D, H Y Hind, D C L.

Elected by Synod of Fredericton—Rev J Roy Campbell, B D, Hon Judge Hanington.

MILITIA.
Militia—Active Force—District Staff.

Deputy Adjutant General commanding—Lieut-Colonel Geo J Maunsell, late Captain H M 15th Foot, Lieut-Colonel, 22 Nov, '65.

District Paymaster and Storekeeper—Major A J Armstrong, 22 Oct, '86.

8th Hussars (Princess Louise N. B. Regiment of Cavalry).

Organized G O, 13th April, '69. Badge and Motto—A "Garter" surmounted by the coronet of Her Royal Highness the Princess Louise; within the Garter the number eight in Roman characters. "*Regi Patriaeque Fidelis.*" Head Quarters, Rothesay.

Lieut-Colonel, James Domville, (c c 1st) 2 July, 1881.

Majors—Alfred Markham, (c c 1st) 2nd July, '81; Henry M Campbell, (s c i, g s 2), 19th Aug, '92.

A Troop, Hampton—Captain, Frederick Ernest Whelpley, (r s c 2nd), 3 Feb, '88; Lieutenant, James Edward Murray, (s c 1st B), 22nd April, '92; 2nd Lieutenant, Charles St Clair Skinner, (prov'l), 20 Oct, '92.

B Troop, Ossekeag—Captain, ———; Lieutenant, Frank Benting Black, (r s i), 22 April, '92; 2nd Lieutenant, Edwin Ketchum Parks (prov), 24 June, '93.

C Troop, Apohaqui—Major Campbell (s c 1st, g s 2nd), 2 July, '92; Lieutenant, Douglas H Fairweather (r s c 1st), 22 July, '92; 2nd Lieutenant James Todd Kirk (prov), 19 Aug, '92.

D Troop, Hammond—Captain, David J Fowler (c c 2, m s 2nd), 11 Dec, '87; Lieutenant, Alfred John Markham (r s c 1st), 6 July, '88; 2nd Lieutenant, Robert Chillis McMonagle (prov).

E Troop, Johnston—Captain, Edward I. Wedderburn (s i 1st, s c 2nd); Lieutenant, M E Harrington (r s c 2nd); 2nd Lieutenant, R A March (prov), June, '93.

F Troop, Shediac—Captain, George F Maunsell (s c 1st, s i 1st), 22 Oct, '86; Lieutenant, John A McDougall (r s c 1st), 17 June, '87; 2nd Lieutenant, John W S Black (prov), 3 June, '93.

G Troop, Springfield—Captain, John H McRobbie (s c 2nd), 30 June, '87; Lieutenant, James W Domville (r m c), 5 Sept, '90; 2nd Lieutenant, Arthur F March (r s c 1st), July, '93.

Paymaster—Major John Jesse Woodward, 28 Sept, '93.

Adjutant—Frederick V Wedderburn (s c 1st), 30 July, '86; captain, 18 June, '86.

Surgeon—John Edgar March, M D, 30 May, '84.

Veterinary Surgeon—James H Frink, V S, June, '93.

CHRISTMAS, EASTER, AND BIRTHDAY CARDS AT J. & A. McMILLAN'S.

McMILLAN'S BINDERY is the MOST COMPLETE in the Maritime Provinces.

Artillery—Field Batteries.

Newcastle, N B—Lieutenant-Colonel commanding, Robt R Call, 4 Feb, '85 (appointed to command of Battery 18 Dec, '68); Captain, Richard Leighton Maltby; 2nd Lieutenant, Allan A Davidson; 2nd Lieutenant, Henry Havelock Johnstone; Surgeon, F L Pedolin; Veterinary Surgeon, John Morrissy.

Woodstock, N B—Lieutenant-Colonel, F H J Dibblee (g s 1st), 21 July, '76; Captain, C H Emery (g s 1st), 16 Oct, '85; Lieutenant, James F Doherty (g s 3rd), 16 Oct, '85; 2nd Lieutenant, William C Good (prov), 31 May, '89; Surgeon, William N Hand, M D, 24 June, '92; Veterinary Surgeon, Henry Domville, V S, 2 June, '93.

New Brunswick Battalion Garrison Artillery.

Organized G O 28 May, 1869, as a Brigade. Original Muster Roll of first Company dated 4th May, 1793.

Lieut-Colonel—John Russell Armstrong (r s a 1st, c c 1st, c c 2nd, m s 2nd), 22 Nov, '85.

Major—John James Gordon (r s a 1st), 16 Dec, '92

No 1 Battery, St John (Prince of Wales)—Captain, Stanley Douglas Crawford (g s), 3 June, '87; Lieutenant, Walter Woodworth White (r s a 1st), 29 Nov, '89; 2nd Lieutenant, Gordon Sutherland McLeod (prov), 23 June, '93.

No 2 Battery, Carleton—Captain, John B M Baxter (r s a 1st), 16 Dec, '92; Lieutenant, Herbert Chipman Tilley (r s a 2nd), 20 Jan, '93; 2nd Lieutenant, Arthur Drake Wetmore (prov), 28 Aug, '91.

No 3 Battery, St John (North End)—Captain, Charles Frederick Harrison, N W (r s a 1st), 22 Jan, '92; Lieutenant, Robert Huntley Gordon (r s n 1st), 22 July, '92; 2nd Lieutenant, Walter Edward Foster (r s a 1st), 4 Oct, '92.

No 4 Battery, St John—Captain, George West Jones (r s a 1st), 22 Oct, '86; Lieutenant, Thomas Edward Grindon Armstrong (r s a 2nd), 28 Aug, '91; 2nd Lieutenant, Frederick Caverhill Jones (r s n 1st), 21 Feb, '93.

No 5 Battery, Fairville—Captain, James Albert Edward Steeves (r s a 1st), 29 Nov, '89; Lieutenant, Frederick Lander Temple (r s n 1st), 4 Oct, '92; 2nd Lieutenant, Edward Walter Bates Scovil (prov), 7 July, '93.

Paymaster, George Frederick Smith, 27 Feb, '85.

Adjutant, Capt Geo Kerr McLeod (r s a 1st), 22 Jan, '92; Capt, 31 May, '89.

Quarter-Master, Richard Farmer (m 27 Feb, '67), 12 July, '72.

Surgeon, John Waterhouse Daniel, M D (r s a 1st), 11 Aug, '76

Assistant-Surgeon, Joseph Andrews, M D, 14 Sep, '83.

62nd Battalion—St. John Fusiliers—Infantry.

Lieut-Colonel—Joseph J Tucker (v b 1st), 2 June, '93.

Majors—Hugh H McLean (v b 1st), 2 Oct, '85; Edward T Sturdee (m s 2nd, v b 1st, s i 1st), 7 July, '93.

Captains—William C Magee (m s 2nd, s i 1st), 26 Nov, '80, Brevet Major, 26 Nov, '90; Matthew B Edwards (m s 2nd, s i 1st), 12 June, '85; J Fenwick Fraser (v b 2nd), 28 Sept, '88; David Churchill (s i 1st), 24 April, '91; Sterling B Lordly (s i 1st), 7 April, '93; Jas Manning (r s i 1st), 7 July, '93.

Lieutenants—John Henry Kaye (r s i 1st), 24 April, '91; George A Hetherington (r s i 2nd), 24 April, '91; William Parks (r s i 2nd), 7 July, '93; Howard Pentreath Wetmore (r s i 1st), Nov, '93.

2nd Lieutenants—James L McAvity (r s i 2nd), 31 March, '92; Alex W Macrae (prov), 24 April, '91; Harrison A McKeown (prov), 24 April, '91

McMILLAN'S BOOKSTORE ALWAYS HAS THE NEWEST PUBLICATIONS.

EMBOSSING NEATLY EXECUTED AT J. & A. McMILLAN'S, ST. JOHN.

Adjutant—Frederick H Hartt (v b 2nd, s i 1st), 10 Dec, '86; Captain, 19 Jan, '77; Brevet-Major, 19 Jan, '87.

Quarter-Master—Henry H Godard (s i 1st), 2 June, '93; Captain, 28 June, '89.

Surgeon—Thomas Walker, M D, 27 June, '84.

Assistant-Surgeon—Murray MacLaren, M D, 3 May, '89.

67th Battalion Carleton Light Infantry.—Woodstock.

Lieutenant-Colonel—J D Baird (m s 1st), 16 Sept, '87.

Majors—Gordon E Boyer (s i 1st, m s 2nd), 13 Jan, '88; Amos D Hartley (s i 1st, m s 2nd), 13 Jan, '88.

Captains—Henry W Bourne, 12 July, '72; J R Kirkpatrick, 12 July, '89; John W Adams, 17 Sept, '86; Leonard R Harding, 13 Jan, '88; John J Kupkey, 3 May, '89; Jesse W Baker, 10 April, '74; Guildford D Perkins, 13 Jan, '88; Joseph W Williams, 7 April, '87; F B Carvell, 25 Nov, '92.

1st Lieutenants—Leander Kennedy, 31 March, '89; Willard W Ross, 13 Jan, '88; David W Pickett, 3 May, '87; Edwin W Bell, 31 March, '89; John F Williams, 7 April, '87; Chas W Dickinson, 31 March, '90; George Anderson, 26 June, '91; John Edward Sutton, 20 Jan, '93.

2nd Lieutenants—Joseph Cyr, 29 April, '87; Chas H Taylor, 7 April, '89; H B Peterson, 17 Sept, '91; James Johnston, 11 July, '90; George R Smith, 7 April, '87; Milford Howlett (prov, r s i 2nd b); Herbert Leslie Ross (prov), 19 Aug, '92.

Surgeon—Robert McCrea, 26 June, '93.

Paymaster—John D Ketchum, 10 Sept, '69, (hon m), 23 May, '73.

Quarter-Master—Hamilton Emery, 10 Sept, '69, (hon m), 10 Sept, '79.

Adjutant—Arthur J Raymond, 15 May, '85; captain, 7 May, '91.

71st York Battalion of Infantry.—Fredericton.

Lieutenant-Colonel—John Lothrop Marsh, 3 Nov, '71.

Majors—T L Alexander, 18 June, '86; T G J Loggie, 31 July, '90.

Captains—H A Cropley, 24 Nov, '82, brevet major, 24 Nov, '92; William T Howe, 14 Sept, '83, brevet major, 14 Sept, '93; Jared Boone, 18 June, '86; W D Hartt, 18 June, '86; Robt Stevenson, 23 Nov, '88; Justin Stewart Burt, 5 Sept, '90; R M Pinder, 31 July, '90.

Lieutenants—T G Kelly, 31 March, '88; J D Perkins, 4 June, '86; Geo P Ryder, 17 May, '89; S H McFarlane, 14 June, '89; James H Hawthorne, 31 March, '91; George P Christy (p), 14 Sept, '91; John Evans Sansom (r s i), 24 June, '93.

2nd Lieutenants—Andrew G Blair, 31 July, '91; Walter T Fisher, 31 July, '91; John T DeWolf Chipman (p), 20 March, '91; George A Murray (p), 20 Nov, '91; George W H Thomas (r s i), 25 Nov, '92; William Henry Grey (r s i), 24 June, '93.

Paymaster—Brevet Major, A G Beckwith, 11 July, '76.

Quarter-Master—Andrew Lipsett, 25 Feb, '76, (hon m), 25 Feb, '86.

Surgeon—James Whiteside Bridges, M D, 1 July, '93.

Adjutant—John V Johnston, 17 May, '89.

Brighton Engineers.—Carleton County.

Raised as a Company of Infantry 19 Sept, 1867. Transferred to Engineers 27 Feb, 1880.

Captain, D McLeod Vince, 27 Feb, '89, Major, 10 Sept, '74; 1st Lieutenant, John Rainsford Tompkins, 19 June, '74.

J. & A. McMILLAN MAKE A SPECIALTY OF COLOR PRINTING.

J. & A. McMILLAN PUBLISH LOGGIE'S MAP OF NEW BRUNSWICK.

73rd Northumberland Battallion of Infantry.—Chatham.

Lieutenant-Colonel—Samuel U McCully, 12 June, '85.

Captains—Hugh Cameron, 4 Aug, '71; William Fenton, 1 Aug, '73; Wm McNaughton, 12 April, '77; Alexander McKnight, 6 Sept, '78; John Sheridan, 21 May, '86.

Lieutenants—James Cameron, 13 June, '84; George Frederick Doherty, 2 Dec, '89; William McKnight, 6 July, '88; J D B F Mackenzie; George W Mersereau, 22 June, '92.

2nd Lieutenants—Robert McNaughton (p), 6 Feb, '69; Alex Cameron (p), 13 June, '84; McDougall Snowball (p), 6 July, '88; Frank Douglas Phinney (p), 23 July, '93.

Paymaster—Lemuel J Tweedie, 6 Sept, '72.

Quarter-Master—Robert Murray, jr, 6 July, '88.

Surgeon—James McGregor Baxter, M D, 22 June, '92.

74th Battallion of Infantry.—Sussex.

Lieutenant-Colonel—Edwin B Beer (v b 1st), 17 Oct, '70.

Majors—Oliver Roswell Arnold (v b 1st, m s 2nd), 12 May, '82; John Milton Baird (s i 1st, m s 2nd), 30 July, '86.

Brevet-Major—Captain Bedford Harper, 9 April, '90.

Captains—Howard Douglas Wetmore (v b 2nd), 10 July, '79; Samuel Albert Watson (r c i 1st), Nov, '93; Charles Henry Fairweather (m s 2nd), 4 June, '86; John Alonzo Bowes (r s i 1st, v b 2nd), 30 July, '86; Bedford Harper (r s i 1st, m s 2nd), 27 June, '79; Henry Carleton Hanington (r s i 1st), 20 March, '91.

Lieutenants—Ormond Whelpley Wetmore (r s i 1st), 31 March, '88; Clarence Spooner (prov), 23 Dec, '87; Frederick William Givan (prov), 24 Dec, '91; Melbourne Sears (s i 1st b), 30 July, '86; Amasa Judson Tingley (r s i 1st), 10 June, '92.

2nd Lieutenants—Charles Westley Weyman (r s i 1st), 31 March, '88; Fred Morrison (r s i 1st b), 3 June, '92; William Davidson Forster (s i 1st b), 16 Dec, '92; Ernest Pascoe Goodwin (r s i 2nd), 8 April '92; Charles Pickard (prov), Aug, '93.

Paymaster—Thomas E Arnold (m s 2nd), 4 June, '86; hon m, 4 June, '86.

Adjutant—Hiram S Langstroth (r s i 1st, m s 2nd), 15 June, '88; Lt, 7 May, '86.

Quarter-Master—William C Murray, 20 March, '91; hon m, 20 March, '91.

Surgeon—Samuel F Wilson, M D, 27 Nov, '85.

New Brunswick Provincial Rifle Association.

President—Major John H Parks; Vice-President—Lieutenant-Colonel J J Tucker; Secretary—Captain J Twining Hartt.

Council—Major F H Hartt, Capt J H McRobbie, Lieut J D Chipman, Capt J M Kinnear, Col Sergt M B Henderson, Staff Sergt W A Lordly, Lieut C Pickard, Major O R Arnold, Capt G F Thompson, Lieut J A McDougall, Capt S H Langstroth, Capt F V Wedderburn, Mr James Hunter, Major T G Loggie, Major A Markham, Capt J T Hartt, Lieut S H McFarlane, Capt S B Lordly, Lieut H Perley, Lieut W Parks.

St. John Rifle Company.

Captain, Edward A Smith (m s 2nd), 20 Feb, '92; 1st Lieutenant, Leonard Percy DeWolf Tilley (r s i), 22 April, '92; 2nd Lieutenant, Harold Perley, 24 June, '92.

McMILLAN'S BOOKSTORE ALWAYS HAS THE NEWEST PUBLICATIONS.

MANCHESTER
FIRE

Assurance Company

OF

MANCHESTER, ENGLAND.

CAPITAL, \$7,500,000!

D. R. JACK, General Agent,

87 Prince Wm. St., - St. John, N. B.

J. & A. McMILLAN PUBLISH LOGGIE'S MAP OF NEW BRUNSWICK.

WICK.

atham.

73; Wm
 n Sherl-

Doherty,
 George W

eron (p),
 Phinney

82; John

amuel Al-
 s 2nd), 4
 ; Bedford
 ngton (r s i

'88; Clar-
 v), 24 Dec,
 ngley (r s i

'88; Fred
 i 1st b), 16
 es Pickard

June, '86.
 '88; Lt, 7

March, '91.

on.

Colonel J J

pman, Capt
 y, Lieut C
 ngall, Capt
 T G Loggie,
 S B Lordly,

nt, Leonard
 old Perley,

URABLE.



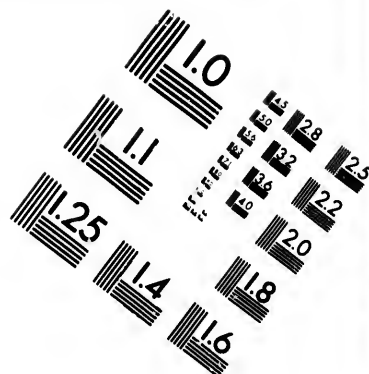
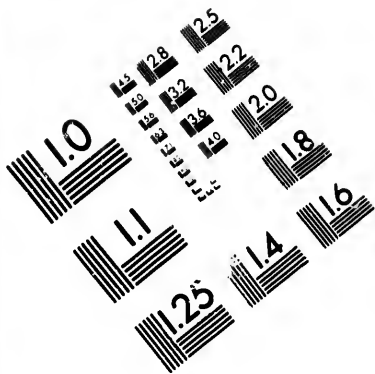

**IMAGE EVALUATION
TEST TARGET (MT-3)**

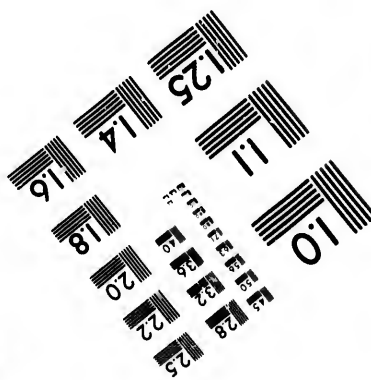
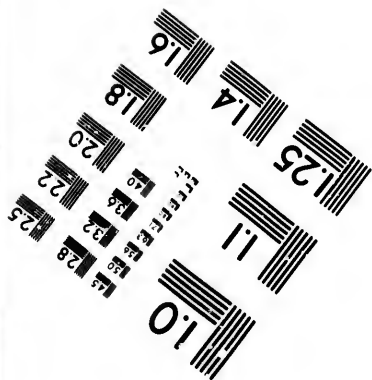
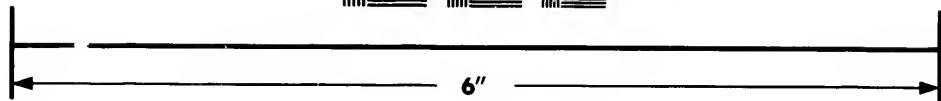
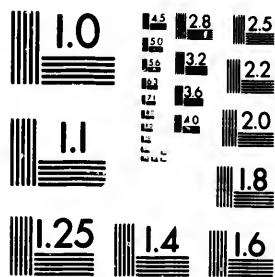

**Photographic
Sciences
Corporation**

23 WEST MAIN STREET
WEBSTER, N.Y. 14580
(716) 872-4503

1.5 1.8 2.0 2.2 2.5
2.8 3.2 3.6

10

J. & A. McMILLAN MAKE A SPECIALTY OF COLOR PRINTING.

MASONIC.
The Ancient and Honorable Fraternity of Free and Accepted Masons.

Officers of Grand Lodge for 1893-94—M W Grand Master, Thomas Walker, M D, St John; R W Deputy Grand Master, Henry B Fleming, Moncton; R W Senior Grand Warden, Donald Munro, Woodstock; R W Junior Grand Warden, George B Hegan, St John; R W District Deputy Grand Master, No 1, J Henry Leonard, St John; R W District Deputy Grand Master, No 3, Richard L Maltby, Newcastle; R W District Deputy Grand Master, No 4, Henry Graham, St Stephen; R W District Deputy Grand Master, No 5, J T Allan Dibblee, Woodstock; V W Grand Chaplain, George M Campbell, St John; V W Grand Treasurer, Thomas A Godsoe, St John; V W Grand Secretary, T Nisbet Robertson, St John; W Senior Grand Deacon, George Ackman, Moncton; W Junior Grand Deacon, Allen W Chapman, Dorchester; W Grand Director of Ceremonies, William B Wallace, St John; W Assistant Grand Director of Ceremonies, John McLaughlan, Woodstock; W Grand Sword Bearer, George D Frost, St John; W Grand Standard Bearer, J H Hawthorne, Fredericton; W Grand Organist, Wm A Ewing, St John; W Grand Pursuivant, George E Day, St John; W Grand Stewards—Joseph A Magilton, Wm A Dougherty, Archibald Bauer, H Lawrance Sturdee, St John; F O Sullivan, St Stephen; Wm F Pepper, Bathurst; John White, Campbellton; Robert Phinney, Richibucto; John McDonald, Chatham; James M Troy, Newcastle; Grand Tyler, Dingee Scribner, St John.

Board of General Purposes—M W Thomas Walker, G M; R W B Lester Peters, P G M; R W Wm Wedderburn, P G M; R W John V Ellis, P G M; R W Robert Marshall, P G M; R W Wm F Bunting, P G M; R W Henry B Fleming, D G M (President); R W Donald Munro, S G W; R W George B Hegan, J G W; V W T Nisbet Robertson, Grand Secretary (Secretary); V W Edwin J Wetmore, R W Henry Duffell, R W Thomas A Godsoe, R W George F Pinder, W W Watson Allen, R W David F Merritt, R W John D Short, W F W Thomson, W A E Campbell (Vice-President), R W John A Watson.

Ritual Committee—M W Thomas Walker, R W B Lester Peters, R W John V Ellis, R W Henry Duffell, R W Wm F Bunting, W W H B Sadleir, R W Harry Beckwith, R W Thomas A Godsoe, R W J C Hathevey, W W A Ewing, W W A McLachlan.

Committee on Relations with Foreign Grand Lodges—R W John V Ellis, W Edwin J Everett, R W D F Merritt.

Library Committee—V W T Nisbet Robertson, W William B Wallace, R W John D Short.

Committee on Warrants to New Lodges—R W B Lester Peters, R W J Henry Leonard, R W John A Watson.

The twenty-seventh annual communication of Grand Lodge will be held at Freemasons' Hall, St John, on Tuesday, the 28th day of August, A D, 1894.

Private Lodges.

Albion Lodge, No 1—Meets first Friday in each month at the Freemasons' Hall, St John.
 St John's Lodge, No 2—Meets first Tuesday in each month at the Freemasons' Hall, St John.
 Hibernia Lodge, No 3—Meets second Tuesday in each month at Freemasons' Hall, St John.
 Sussex Lodge, No 4—Meets first Tuesday at Dorchester.
 St Mark's Lodge, No 5—Meets first Thursday at St Andrews.
 Hiram Lodge, No 6—Meets first Thursday at Fredericton.
 Sussex Lodge, No 7—Meets first Tuesday at St Stephen.

EMBOSSING NEATLY EXECUTED AT J. & A. McMILLAN'S, ST. JOHN.

McMILLAN'S BLANK BOOKS ARE THE BEST AND MOST DURABLE.

Carleton Union Lodge, No 8—Meets first Thursday in each month at Freemasons' Hall, Carleton.
 Midian Lodge, No 9—Meets second Tuesday in each month at Clifton, Kings County.
 Union Lodge of Portland, No 10—Meets third Thursday in each month at Freemasons' Hall, St. John.
 Woodstock Lodge, No 11—Meets first Thursday in each month at Woodstock.
 St George Lodge, No 12—Meets first Tuesday in each month at St George, Charlotte Co.
 Corinthian Lodge, No 13—Meets second Wednesday in each month at Hampton.
 Alley Lodge, No 14—Meets first Thursday in each month at Upper Mills, St Stephen.
 Howard Lodge, No 15—Meets first Tuesday in each month at Hillsboro.
 St Andrews Lodge, No 16—Meets Monday on or after full moon at Richibucto.
 Northumberland Lodge, No 17—Meets second Tuesday in each month at Newcastle.
 Miramichi Lodge, No 18—Meets third Tuesday in each month at Chatham.
 Salisbury Lodge, No 20—Meets first Tuesday in each month at Salisbury.
 Zion Lodge, No 21—Meets first Wednesday in each month at Sussex, Kings County.
 New Brunswick Lodge, No 22—Meets second Thursday in each month at Freemasons' Hall, St John.
 Keith Lodge, No 23—Meets third Wednesday in each month at Moncton.
 Zetland Lodge, No 24—Meets second Wednesday in each month at Shediac.
 Restigouche Lodge, No 25—Meets Tuesday on or after full moon at Dalhousie.
 Victoria Lodge, No 26—Meets second Thursday in each month at Milltown.
 St John Lodge, No 27—Meets first Thursday in each month at Bathurst.
 Lebanon Lodge, No 28—Meets second Monday in each month at Sackville.
 St Martins Lodge, No 30—Meets first Monday in each month at St Martins.
 Benjamin Lodge, No 31—Meets first Tuesday in each month at Andover, Victoria County.
 Campbellton Lodge, No 32—Meets first Thursday in each month at Campbellton.
 Alexandria Lodge, No 33—Meets first Tuesday in each month at St Marys, York County.
 Albert Lodge, No 34—Meets Tuesday nearest the full moon in each month at Hopewell Corner, Albert County.

Grand Royal Arch Chapter of New Brunswick.

T Nisbet Robertson, St John, Grand High Priest; Edward Tweedie, Moncton, Deputy Grand High Priest; William B Wallace, St John, Grand King; Rev O S Newnham, St Stephen, Grand Scribe; J Henry Leonard, St John (west), Grand Treasurer; William A Ewing, St John, Grand Secretary; Andrew McNichol, St John, Grand Captain of the Host; Donald Munro, Woodstock, Grand Royal Arch Captain; Frederick Sandall, St John, Grand Organist; George B Hegan, St John, Grand Pursuivant; G Gordon Boyne, St John, Grand Janitor.

Private Chapters.

Carleton Royal Arch Chapter—Meets third Wednesday in each month at Freemasons' Hall, St. John. George R Devitt, High Priest; T Nisbet Robertson, Secretary.
 New Brunswick Royal Arch Chapter—Meets first Thursday in each month in Freemasons' Hall, St John. Hedley V Cooper, High Priest; David S Stewart, Secretary.
 Fredericton Royal Arch Chapter—Meets at Fredericton third Wednesday in each month. Alexander Burchill, High Priest; Alfred F Street, Secretary.
 Union Royal Arch Chapter—Meets third Tuesday in each month at Freemasons' Hall, Carleton. W K Reynolds, High Priest; Henry Littlehale, Secretary.
 St Stephen Royal Arch Chapter—Meets on the second Tuesday in each month at St Stephen. Arthur H Hiltz, High Priest; A D Taylor, Secretary.
 Botsford Royal Arch Chapter—Meets on the third Monday in each month at Moncton. R A Borden, High Priest; Hendry B Fleming, Secretary.
 Woodstock Royal Arch Chapter—Meets on the third Thursday in each month at Woodstock. Donald Munro, High Priest; C W Jenner, Secretary.

Grand Council of High Priests.

Robert Marshall, President; C P Harris, Senior Vice-President; John V Ellis, Junior Vice-President; Joseph C Hatheway, Chaplain; John D Short, Treasurer; Wm A Ewing, Recorder; John A Watson, Master Ceremonies; Wm B Wallace, Conductor; Geo M Jarvis Steward; Geo Ackman, Warder. Meets in Masonic Temple, St John.

J. & A. McMILLAN PUBLISH MANNING'S CLASSIFIED SPELLER.

ST. JOHN.

J. & A. McMILLAN SUPPLY WEDDING INVITATIONS IN LATEST STYLES.

Royal Order of Scotland.

Provincial Grand Lodge of New Brunswick, Nova Scotia and Prince Edward Island—T Nisbet Robertson, Provincial Grand Master; William A Ewing, Provincial Grand Secretary. Meets at Freemasons' Hall, St John, on the first Wednesday in February, May, August and November.

Grand Council of Royal and Select Masters and Appendant Orders.

Meets at Freemasons' Hall, St John. John V Ellis, M P Grand Master; Robert Marshall, Grand Recorder.

Grand Council of Royal and Select Masters of New Brunswick.

John V Ellis, M P Grand Master; Wm B Wallace, R P Deputy Grand Master; Fred Sandall, R P Grand Master; Edwin J Everett, P Grand Master; Robert Marshall, Grand Recorder; J Henry Leonard, Grand Treasurer; Rev John Prince, Grand Chaplain; J E Masters, Grand Captain of Guards; John A Watson, Grand Master of Ceremonies; George B Hegan, Grand Conductor; Wm K Reynolds, Grand Steward; Wm A Ewing, Grand Organist; G Gordon Boyne, Grand Sentinel.

St. John Council, No. 1, Royal and Select Masters.

Wm A Ewing, Thrice I M; Geo B Hegan, Right I M; John A Watson, I M; John D Short, Chaplain; G Gordon Boyne, Recorder; Fred Sandall, Treasurer; Andrew McNichol, M C; Harold Gilbert, C of G; Robt L Smith, Conductor of Council; Wm B Wallace, Organist; Henry G Hunt, Steward; Dingee Scribner, Sentinel. Meets at Freemasons' Hall, St John, on the third Monday in February, May, August and November.

Carleton Council of Red Cross Knights.

John A Watson, King; Arthur I Trueman, Senior General; Wm A Ewing, Junior General; T Nisbet Robertson, Secretary; T Amos Godsoe, Treasurer; Harold Gilbert, C of Guard; Robert L Smith, 1st Guard; D Millar Olive, 2nd Guard; Wm B Wallace, Conductor; Fred Sandall, S W; John Rubins, J W; Dingee, Scribner, Janitor. Meets at Masonic Temple, St John.

Knights Templar.

Encampment of Saint John, No. 48, Religious and Military Order of the Temple, Registry of the Chapter General of Scotland. Meets second Wednesday in each month at Freemasons' Hall, St John. John A Watson, Noble and Eminent Commander; Arthur I Trueman, Lieutenant Commander; Charles McLauchlan, Mareschal; Harold Gilbert, Hospitaller; Fred Sandall, Chancellor; T Amos Godsoe, Treasurer; G Gordon Boyne, Secretary; D Millar Olive, Baucennifer; Alex W Macrae, Bearer of the Vexillum Belli; J Fred Lawton, Chaplain; Robert L Smith, Chamberlain; Wm A Ewing, Organist; Charles F Harrison and Andrew McNichol, Aides-de-Camp; Wm B Wallace, Warder; Dingee Scribner, Man-at-Arms.

ST. STEPHEN ENCAMPMENT, ST. STEPHEN.

J T Whitlock, Noble and Eminent Commander; M McGowan, Lieutenant Commander; J D Chipman, Mareschal; Henry Graham, Hospitaller; A Mungall, Chancellor; F M Murchie, Treasurer; W W Inches, Secretary;

J. & A. McMILLAN PUBLISH ELEMENTARY NATURAL HISTORY.

ENGLISH CRINKLED TISSUE PAPER FOR SALE BY J. & A. McMILLAN.

S R Gilmore, Chaplain; J R McClure, Baucennifer; C H Smith, Bearer of the Vexillum Belli; W S A Douglas, Chamberlain; Geo F Pinder, Warder; G J Clarke and S McConkey, Aides-de-Camp; Geo F Cox, Man-at-Arms.

McLeod-Moore Conclave, No. 13.

(Registry of the Grand Imperial Conclave, England).

Hon Robert Marshall, 83°, Intendant General for the Provinces.

Masonic and Military Order of Knights of Rome and of the Red Cross of Constantine, Knights of the Holy Sepulchre and S. John the Evangelist. Meets at Freemasons' Hall, St John, on the second Monday in January, April, July and October. Robert Marshall, M P Sovereign; R W Crookshank, Vice-roy; John A Watson, Senior General; Wm B Wallace, Junior General; Wm K Reynolds, High Prelate; Frank Tufts, Treasurer; Wm A Ewing, Recorder; Arthur I Trueman, Prefect; Charles McLauchlan, Standard Bearer; George B Hegan, Herald; Dingee Scribner, Sentinel.

A. and A. S. Rite.

St John Lodge of Perfection 14°, A and A S Rite, on the Registry of the Supreme Council for Canada—Frank L Tufts, T P C M; G Gordon Boyne, Secretary. Meets at Freemasons' Hall, St John, fourth Friday in February, May, August and November.

Harrington Chapter of Sovereign Princes of Rose Croix, H R D M, 18° A and A S Rite, on the Registry of the Supreme Council for Canada—John V Ellis, M W S; Wm A Ewing, Registrar. Meets at Freemasons' Hall, St John, fourth Friday in March, June, September and December.

New Brunswick Sovereign Consistory, S P R, 32° A and A S Rite, on the Registry of the Supreme Council of Canada—Meets at Freemasons' Hall, St John, fourth Friday in October, January, April and July. T Nisbet Robertson, Commander in Chief; J C Hatheway, M D, First Lieutenant Commander; J S MacLaren, Second Lieutenant Commander; G Gordon Boyne, Grand Secretary; Edwin J Everett, Grand Treasurer; ——— Grand Almoner; B Lester Peters, Prelate; Andrew McNeohol, Grand Master of Ceremonies; Frank I Tufts, Grand Expert; David S Stewart, Grand Assistant Expert; William D Foster, Grand Standard Bearer; Robert W Crookshank, Grand Captain of the Guard; Dingee Scribner, Grand Sentinel.

LOYAL ORANGE INSTITUTION.

Grand Lodge of New Brunswick.

R W Grand Master, George W Fowler, Sussex; R W S Deputy Grand Master, James Kelly, St John; R W J Deputy Grand Master, E O Steeves, M D, Moncton; R W Grand Chaplain, Rev B H Thomas, Jacksonville, Carleton; R W Grand Secretary, W H Barton, St John; R W Grand Treasurer, R G Magee, St John; R W Grand Lecturer, G N Edney, Fredericton; R W Grand Director of Ceremonies, D C Gamblin, Sussex; R W Deputy Grand Secretary, J B Morgan, Fredericton Junction, Sunbury. R W Deputy Grand Chaplains—James Barton, Clones, Queens; J W Russell, John Corbett, Summerhill, Queens; George Simpson, Gagetown; Freeman Gilbey, Ollenville, Queens; Andrew Cooper, Samuel Chambers, James Semple, Fairville, St John; H W Spinney, Musquash, St John; George Burns, South Bay, St John; Geo S Dryden, James M McIntyre, Sussex; A J Markham, Markhamville, Kings; Richard Moore, Mechanic Settlement, Kings; W S D Moore, Waterford, Kings; P E Heine, W J Richardson, Moncton; J N Steeves, Petitcodiac, Westmorland; Wm Fawcett, Fawcett Hill, Westmorland; Thomas Campbell, Salisbury, Westmorland; Chas A Lewin, J P, Benton, Carleton; J R Fowler,

JOB PRINTING ARTISTICALLY EXECUTED AT J. & A. McMILLAN'S.

McMILLAN'S BLANK BOOKS ARE THE BEST AND MOST DURABLE

Lakeville, Carleton; George H Boyer, Bristol, Carleton; C N Dickinson, A F Lockhart, Woodstock; Wm Rogers, N J Morrison, Christopher White, H A McKeown, R Maxwell, St John; George S Chase, Donald Dunbar, Briggs' Corner, Queens; James I Parker, Cumberland Bay, Queens; John D Barton, A F Barton, Range, Queens; Robert Cochran, C W Curry, A L Haining, Joseph Walker, Fredericton; J J Libby, Marysville, York; Rev W A F Thompson, Bathurst, Gloucester; A W Delaney, Campbellton, Restigouche; E G Leeman, St Stephen; Joseph McCormick, St George; A D Lunn, Milltown, Charlotte; Ira Woods, A Clelland, St Stephen; G F Watts, Four Falls, Victoria; Frank Baird, Bairdsville, Victoria; Rev J E Flewelling, Rev W W Lodge, Rev G H Currie, Rev A G Downey.

SUBORDINATE LODGES—NIGHTS OF MEETING.

Vernon, 1, St John, St John Co—First and third Tuesday.
 Eldon, 2, St John, St John Co—Second and fourth Tuesday.
 York, 3, St John, St John Co—First and third Thursday.
 Nerepis Heroes, 4, Petersville Church, Queens—First Friday.
 Guardian, 5, Musquash, St John—First Saturday.
 Victoria, 6, Golden Grove, St John—Second Wednesday.
 Gideon, 7, St John, St John—Second and fourth Thursday.
 Lawfield Heroes, 8, Lawfield, Gagetown, Queens—First Saturday.
 Wellington, 9, Mechanics Settlement, Kings—First Tuesday.
 True Blues, 11, Carleton, St John—Third Wednesday.
 Boyne, 15, Whitehead, Kings—Second Saturday.
 Invincible, 15, St Martins, St John—First Friday.
 Queen's Own, 17, St Stephen, Charlotte—First and third Thursday.
 No Surrender, 18, Gagetown, Queens—First Tuesday.
 Baillie, 19, Baillie, Charlotte—First Saturday.
 Graham, 20, Fredericton, York—First Friday.
 Rossmore, 21, St Marys, York—Second and fourth Thursday.
 Anderson, 23, Upper Keswick, York—First and third Monday.
 Johnston, 24, St John, St John—First and third Monday.
 Queen's Blues, 25, Newcastle Bridge, Queens—First and third Friday.
 Dominion, 26, Greenwich Hill.
 Havelock, 27, St John, St John—Second and fourth Wednesday.
 Metcalf, 28, Olinville, Queens (west)—First Saturday.
 Mount Purpis, 29, Pisarino, St John—First Saturday.
 British Lion, 31, Glassville, Carleton—First Wednesday.
 Equal Rights, 32, Fredericton, York—Second Tuesday.
 Harcourt Reform, 33, Bass River, Kent—First Saturday.
 Gowan, 34, Bairdsville, Victoria—Second Tuesday.
 Walker, 35, Fredericton, York—First Monday.
 Star of Boyne, 36, Enniskillen, Sunbury—Second Monday.
 Apprentice Boys, 37, Sea Dog Cove, Kings (west)—First Monday.
 Woodstock, 38, Woodstock, Carleton—First Tuesday.
 Armstrong, 39, Moncton, Westmorland—Second and fourth Monday.
 Pickard, 40, Marysville, York—First Thursday.
 Albert, 42, Point Wolfe, Albert—First Saturday.
 Wadman, 43, Weldford, Kent—Last Thursday.
 Kinnear, 44, Upham Station, Kings—First Thursday.
 Harmony, 45, Loch Lomond, St John—First Monday.
 Johnston Blues, 46, Shiba, Queens.
 No Surrender, 47, Newcastle, Northumberland—Third Tuesday.
 North Lake, 50, Fosterville, York—Second Saturday.
 Wellington, 51, Kirkland, Carleton—First Tuesday.
 Andover, 53, Four Falls, Victoria—Second Thursday.
 Waldon, 55, Central Haynesville, York—First Thursday.
 Immanuel, 60, South Bay, St John—Last Friday.
 St Stephen, 61, St Stephen, Charlotte—First Monday.
 Moncton, 62, Moncton, Westmorland—Second Friday and fourth Thursday.
 New Dominion, 63, Cumberland Bay, Queens—Third Wednesday.
 Heine, 64, Campbellton, Restigouche—First and third Wednesday.
 Kingston Champions, 65, Clifton, Kings—Fourth Saturday.
 Benton, 66, Benton, Carleton—First Saturday.
 Phenix, 67, Petitcodiac, Westmorland—First Saturday.

McMILLAN'S BINDERY is the MOST COMPLETE in the Maritime Provinces.

CHRISTMAS, EASTER, AND BIRTHDAY CARDS AT J. & A. McMILLAN'S.

Salisbury, 68, Salisbury, Westmorland—First Wednesday.
 Willis, 70, Fairville, St John—Third Tuesday.
 Gethsemane, 73, Bear Island, York—Saturday previous to last Sunday.
 Wiggins, 74, East Florenceville, Carleton—Second Saturday.
 Union, 75, St Martins, St John—Second Wednesday.
 Hackett, 76, Lakeville, Carleton—Second Wednesday.
 Beaconsfield, 78, Waterford, Kings—Second Tuesday.
 Debec, 87, Debec, Carleton—Second Monday.
 Magundy Volunteers, 88, Magundy, York—Last Friday.
 Londonderry Heroes, 91, Markhamville, Kings—Second Wednesday.
 Fowler, 92, Havelock, Kings—First Monday.
 Victoria, 93, Kingsclear, York—Second Monday.
 Clones, 99, Clones, Queens—Second Thursday.
 Rising Sun, 106, Newton, Kings—Second Saturday.
 Queen's Own, 113, The Ramp, Queens—First Thursday.
 King William, 114, Oromocto, Sunbury—Third Saturday.
 Protection, 119, Maple Ridge, York—Second Saturday.
 Fowler, 123, Bathurst, Gloucester—First Thursday.
 Admiral Nelson, 124, Sussex, Kings—Fourth Friday.
 Morning Star, 135, Butternut Ridge, Westmorland—Second and fourth Saturday.
 Morning Star, 136, Tay Mills, York—First Thursday.
 _____, 137, Point Wolfe, Albert—Second Saturday.
 Garibaldi, 138, Lake Road, Albert—First Monday.
 Eastern Star, 139, Albert Mines, Albert—Second Saturday.
 Star of Hope, 140, Eigin Corner, Albert—First Tuesday.
 Dominion, 141, St John (north), St John—First and third Tuesday.
 Sunbury, 145, Fredericton Junction, Sunbury—First Monday.
 Clones, 146, South Clones, Queens—First Monday.
 Poquolock, 147, Lower Poquolock, York—Third Wednesday.
 Chipman Volunteers, 150, Briggs Corner, Queens—First Tuesday.

Trinity Preceptory, 507, Royal Black Knights of Ireland.

R G Magee, W Preceptor; T W Morrison, Deputy Preceptor; Robt Wills, Chaplain; E S Thurston, Registrar; Chris White, Treasurer; A H McLellan, Financial Secretary; J W Sarah, 1st Lecturer; Fred Stormes, 2nd Lecturer; David Burgess, 1st Censor; John Rusk, 2nd Censor; T W Moore, 1st Standard Bearer; John Lowery, 2nd Standard Bearer; W Rogers, Pursuivant; John Vincent, W B Marter, George Burns, Andrew Cooper, Samuel Ferguson, H N Spinney and J C Mowbray, Committee.

I. O. O. F.**Grand Lodge of the Lower Provinces of British North America.**

B A Stammers, Grand Master, St John, N B; H W Rogers, Deputy Grand Master, Amherst, N S; S T Rogers, Grand Warden, Moncton, N B; J C P Frazee, Grand Secretary, Halifax, N S; H A Taylor, P G M, Grand Treasurer, Halifax, N S; Jas R Macdonald, Hopewell, N S, and C B Allan, St John, N B, Grand Representatives; Rev R D Bambrick, Grand Chaplain, North Sydney, C B; Jos A Murdoch, Grand Marshal, St John, N B; J F Richards, Grand Conductor, Fredericton, N B; John Guest, Grand Guardian, Yarmouth, N S; John McNevin, Grand Herald, Charlottetown, P E I.

DISTRICT DEPUTY GRAND MASTERS.

District No 1—Eastern Star Lodge, No 1. Jas A Russell, Pictou, N S.
 District No 2—Moore, No 17; Caledonia, No 28; Union, No 30. S McKay, Hopewell, N S
 District No 3—St Lawrence, No 8; Widey, No 27. John McNevin, G H, Charlottetown, P E I
 District No 4—Pioneer, No 9; Peerless, No 19; Siloam, No 29; Golden Rule, No 46. Grand Master, St John, N B.

No. 1 READER LESSON SHEETS PUBLISHED BY J. & A. McMILLAN.

J. & A. McMILLAN PUBLISH THE MODERN GEOGRAPHY AND ATLAS.

- District No 5—Orient, No 10; Mystic, No 18; Amity, No 40. W E Messervy, Halifax, N S.
 District No 6—Fuller, No 5; Norton, No 6; Scotia, No 11. Duncan Campbell, New Glasgow, N S.
 District No 7—Victoria Lodge, No 13. C A Sampson, Fredericton, N B.
 District No 8—Eureka, No 15; Ivanhoe, No 44. T Layton Jenks, Parrsboro, N S.
 District No 8a—Ivy Lodge, No 35. H W Rogers, D G M, Amherst, N S.
 District No 9—Western Star, No 16; Guiding Star, No 21; St George, No 55; Crescent, No 63; Sunbeam, No 64. G T Bohner, Annapolis, N S.
 District No 10—Prince Edward, No 22; Tokalon, No 66. W S Green, Summerside, P E I.
 District No 11—Mystic Tie, No 23; Crystal Wave, No 25. Peter Slade, Oxford, N S.
 District No 12—Mizpah, No 24; Phoenix, No 50; Fidelity, No 54. S J Moore, Shubenacadie, N S.
 District No. 12a—Lorne, No 36; Ridgely, No 43. S D Graham, Economy, N S.
 District No 13—Prince Albert Lodge, No 26. S T Rogers, G W, Moncton, N B.
 District No 14—Athlon, No 39; Berwick, No 53; Hlawatha, No 57; Kingston, No 65. J C Rooney, Canning, N S.
 District No 15—Valley Lodge, No 33. John Thompson, Sussex, N B.
 District No 16—Pesquid, No 38; Edwards, No 47. B J Barnes, Windsor, N S.
 District No 17—Carleton Lodge, No 41. Louis E Young, Woodstock, N B.
 District No 18—Jewel, No 42; Chedabucto, No 67. Rupert Cunningham, Antigonish, N S.
 District No 19—Chatham Lodge, No 45. S U McCully, Chatham, N B.
 District No 20—Diamond, No 51; Orion, No 58. John Guest, G G, Yarmouth, N S.
 District No 21—Queen, No 52; Vesta, No 62. Rev R D Bambrick, G Chap, N Sydney, C B.
 District No 22—Helping Hand Lodge, No 34. Geo Gordon, River John, N S.
 District No 23—Miriam Lodge, No 56. L M Robinson, St Stephen, N B.
 District No 24—Rising Sun, No 59; LaHave, No 60. Charles Hewitt, Lunenburg, N S.
 District No 25—Mayflower Lodge, No 61. Thos Robertson, Barrington, N S.
 District No 26—North Star Lodge, No 48. A McG McDonald, Campbellton, N B.

SUBORDINATE LODGES—NIGHTS OF MEETING.

- | | |
|---|--|
| Eastern Star, 1, Pietou, N S, Wednesday. | Athlon, 39, Canning, N S, Monday. |
| Fuller, 5, Stellarton, N S, Friday. | Amity, 40, Halifax, N S, Tuesday. |
| Norton, 6, New Glasgow, N S, Monday. | Carleton, 41, Woodstock, N B, Thursday. |
| St Lawrence, 8, Charlottetown, PEI, Monday. | Jewel, 42, Antigonish, N S, Tuesday. |
| Pioneer, 9, St John, N B, Friday. | Ridgely, 43, Great Village, N S, Tuesday. |
| Orient, 10, Halifax, N S, Monday. | Ivanhoe, 44, Parrsboro, N S, Thursday. |
| Scotia, 11, Westville, N S, Thursday. | Chatham, 45, Chatham, N B, Thursday. |
| Victoria, 13, Fredericton, N B, Monday. | Golden Rule, 46, St John, W N B, Thursday. |
| Eureka, 15, Springhill, N S, Tuesday. | Edwards, 47, Hantsport, N S, Monday. |
| Western Star, 16, Annapolis, N S, Tuesday. | North Star, 48, Campbellton, N B, Tuesday. |
| Moore, 17, Thorburn, N S, Tuesday. | Phoenix, 50, Truro, N S, Tuesday. |
| Mystic, 18, Halifax, N S, Thursday. | Diamond, 51, Yarmouth, N S, Thursday. |
| Peerless, 19, St John, N B, Tuesday. | Queen, 52, Sydney, C B, N S, Tuesday. |
| Guiding Star, 21, Granville Fy, N S, Thurs. | Berwick, 53, Berwick, N S, Tuesday. |
| Prince Edward, 22, Summerside, PEI, Thurs. | Fidelity, 54, Shubenacadie, N S, Thursday. |
| Mystic Tie, 23, Oxford, N S, Monday. | St. George, 55, Digby, N S, Friday. |
| Mizpah, 24, Acadia Mines, N S, Tuesday. | Miriam, 56, St. Stephen, N B, Thursday. |
| Crystal Wave, 25, Pugwash, N S, Tuesday. | Hlawatha, 57, Kentville, N S, Friday. |
| Prince Albert, 26, Moncton, NB, Wednesday. | Orion, 58, Port Maitland, N S, Monday. |
| Wildely, 27, Charlottetown, PEI, Friday. | Rising Sun, 59, Lunenburg, N S, Monday. |
| Caledonia, 28, Hopewell, N S, Wednesday. | LaHave, 60, Bridgewater, N S, Friday. |
| Sloan, 29, St John, N B, Monday. | Mayflower, 61, Barrington, N S, Friday. |
| Union, 30, Springville, N S, Wednesday. | Vesta, 62, North Sydney, N S, Thursday. |
| Valley, 33, Sussex, N B, Tuesday. | Crescent, 63, Bridgetown, N S, Monday. |
| Helping Hand, 34, River John, N S, Monday. | Sunbeam, 64, S'th Farmington, N S, Monday. |
| Ivy, 35, Amherst, N S, Friday. | Kingston, 65, Kingston Station, N S, Friday. |
| Lorne, 36, Economy, N S, Friday. | Tokalon, 66, Alberton, P E I, Friday. |
| Pesquid, 38, Windsor, N S, Tuesday. | Chedabucto, 67, Canso, N S, Monday. |

ANCIENT ORDER OF FORESTERS.**Court Pride of St. John, No. 8086.**

F C Brownhill, P C R; James Sprowson, C R; John Bennett, S C R; Eli Kershaw, Treasurer; J F Brown, Secretary; Wm Sargeson, S W; J W Morrell, J W; F W Marshall, S B; E J Jackson, J B; Medical Officer, R Harrison, M D; Trustees, W H Nugent, J Fonseca, C Nichols.

J. & A. McMILLAN PUBLISH LOGGIE'S MAP OF NEW BRUNSWICK.

J. & A. McMILLAN SUPPLY ALL KINDS OF ARTISTS' MATERIALS.

SONS OF TEMPERANCE.

National Division of North America.

M W P, Chas A Everett, St John, N B; M W A, William H Armstrong, Milford, Penn; M W Scribe, B R Jewell, South Hampton, N H; M W T, James H Roberts, Boston, Mass; M W Chaplain, Rev Geo W Fisher, Tryon, P E I; M W Conductor, Mrs C B Searles, Cleveland, Ohio; M W Sentinel, P A Cummings, Asheville, North Carolina; Superintendent Young People's Work, F M Bradley, Washington, D C.

Grand Division, S. of T., Province of New Brunswick.

G W P, Rev J D Murray, Red Bank, Northumberland Co; G W A, James Kelly, St John, N B; G Scribe, A J Armstrong, St John, N B; G Treasurer, W C Whittaker, St John, N B; G Chaplain, Rev George Steele, Chatham, Northumberland Co; G Conductor, A J Eddy, Bathurst, Gloucester Co; G Sentinel, Robert Wills, jr, St John, N B.

REPRESENTATIVES TO THE NATIONAL DIVISION.

S L Tilley, C A Everett, E McCarthy, R Wills, J D Robertson, George E Foster, C N Vroom, W C Anslow, G M Campbell, Jas Steadman, C Lander, H J Thorne, Geo Steele, H A McKeown, J Rankin, J A S Mott, J Gowland, W W Graham, W C Whittaker, H H Pitts, Sedge Webber, J C Thomas, D McGruar, W H Price, J D Murray, Jas Kelly, S B Paterson, A J Armstrong.

Names, Location, Night of Meeting, and Names of Deputies of the Subordinate Divisions of New Brunswick.

- Howard, 1, St Stephen—Friday, L W Hughes.
- Wilberforce, 3, Milltown—Monday, H McAllister.
- Gurney, 5, Market Building, St John—Thursday, D Bradley, Jr.
- Portland, 7, St John (North End)—Monday, Alfred Morrissey.
- Albion, 14, Market Building, St John—Wednesday, E A Everett.
- Queens, 21, Gagetown—Saturday, H J DeVeber.
- Shediac, 28, Shediac—Thursday, John McFaden.
- Mariners and Mechanics, 38, St John—Tuesday, J King Kelly.
- Sackville, 40, Sackville—R Bell.
- Richibucto, 42, Richibucto—Wednesday, Robt N Beers.
- Newcastle, 45, Newcastle—Thursday, Jas Falconer.
- Westmorland, 50, Point de Bute, Westmorland—Thursday, Jas W Colpitts.
- Golden Rule, 51, Hopewell Hill, Albert—Tuesday, L R Moore.
- Safeguard, 58, Pennfield, Charlotte—Saturday, I J Justason.
- Johnston, 62, Cambridge, Queens—Saturday, George Robinson.
- Douglas, 63, Douglas Harbor—Wednesday, D Palmer, Sr.
- Dalhousie, 64, Dalhousie—Monday, G Haddow.
- Bale Verte, 65, Bale Verte—Wednesday, R Goodwin.
- Dover, 70, Dover, Westmorland—Saturday, A E Steeves.
- Granite Rock, 77, Carleton—Tuesday, W J McConnell.
- Nelson, 99, Derby, Northumberland—Monday, J Pettis.
- Caledonia, 126, Douglastown, Northumberland—Tuesday, J Henderson.
- Collina, 129, Collina Corner, Kings—Thursday, J I Keirstead.
- Oxford, 134, Upper Gagetown—Saturday, Warren Coy.
- Garibaldi, 151, Benton, Carleton—A F Campbell.
- St Martins, 164, St Martins—Tuesday, S V Skillen.
- Moncton, 183, Moncton—Monday, F W Steeves.
- Crystal Stream, 191, Salisbury, Westmorland—Monday, W Thom.
- Lime Rock, 207, South Bay—Monday, Wm Lowry.
- New Era, 215, Vye Settlement, Northumberland—Tuesday, W J Miller.
- Baillie, 248, Baillie, Charlotte—Wednesday, D E Mann.
- Harcourt, 249, Weidford, Kent—Saturday, H Wathen.
- Havelock, 251, Butternut Ridge, Kings—Friday, E Kelth.
- Petitcodiac, 252, Petitcodiac, Westmorland—Tuesday, D A Jonah.
- Britannia, 255, Millstream, Kings—Saturday, C W Weyman.

J. & A. McMILLAN PUBLISH McMILLAN'S MAP OF NEW BRUNSWICK.

ALL KINDS OF LEGAL PRINTING AT J. & A. McMILLAN'S.

Lansdowne, 257, Fredericton—Thursday, H H Pitts.
 Charlo, 259, River Charlo, Restigouche—Thursday, J H Galbraith.
 Spring, 262, Hampton—Monday, J E Whittaker.
 Mayflower, 263, Pomroy Ridge, Charlotte—Thursday, J W Moulton.
 Oak, 265, Oak Hill, Charlotte—Thursday, Allen Parker.
 Willa, 266, Tower Hill, Charlotte—Tuesday, W M Gilman.
 Red Granite, 270, St George—Saturday, Thos Magowen.
 Cardwell, 271, Penobscuis, Kings—Wednesday, Gideon McLeod.
 Hampton, 273, Hampton Village—Tuesday, Chas Frost.
 Gordon, 275, 102 King Street, St John—Monday, R Maxwell.
 Star of Hope, 279, Upper Goshen, Albert—Saturday, N S Blakney.
 Rosefeld, 280, McLaughlin Road, Kent—E H Hicks.
 Grand Lake, 283, White's Cove, Queens—Friday, Chas W White.
 Gloucestar, 284, Stonehaven, Gloucester—Saturday, N R Ritchie.
 Lewisville, 285, Lewisville, Moncton—Tuesday, A McN Russell.
 Fort Moncton, 286, Port Elgin, Westmorland—Tuesday, C C Raworth.
 Centreville, 287, Centreville, Kings—Saturday, Jos Somerville.
 Essex, 288, Waterford, Kings—Thursday, E M Flewelling.
 Centenary, 289, Debec, Carleton—Thursday, Wm V Benn.
 Forest Glen, 290, Petitcodiac—Saturday, Mrs E P Eastman.
 Coverdale, 295, Coverdale, Albert—Saturday, F A Steeves.
 Duffarin, 296, Canterbury, York—Saturday, John W Scott.
 Louison, 297, Jacquet River, Restigouche—Friday, W R McMillan.
 Monument, 298, Kirkland, Carleton—Friday, John Lyons.
 Campbell, 299, Woodstock—Tuesday, H W Machum.
 Campbellton, 300, Campbellton, Restigouche—Monday, J D Price.
 Dundee, 302, Dundee, Restigouche—Tuesday, R H Wright, Shaoun Vale P O.
 Rising Star, 303, Morecambe, Kings—Wednesday, Martin Freeze.
 McCarthy, 304, Scotch Settlement, Westmorland—Wednesday, Alex Duff.
 Millstream, 305, Upper Millstream, Kings—Monday, Zebulon Gaunce.
 Snowflake, 307, Case Settlement, Kings—Monday, W H Henderson,
 Silver, 303, St John—Friday, B L Sheppard.
 Kingsclear, 315, Kingsclear, York—Saturday, B W Fox.
 Rolling Dam, 316, Rolling Dam—Saturday, E Chapman.
 Mount Middleton, 318, Mount Middleton, Kings—Friday, Jos Chapman.
 Clark's Corner, 325, Clark's Corner, Queens—Thursday, Isaac H Carle.
 Blackville, 329, Blackville, Northumberland—Wednesday, J H Dales.
 Silver Stream, 330, Black Brook, Northumberland—Wednesday, Wm Tait.
 Ever Onward, 332, Bathurst—Monday, A J Eddy.
 Maple Green, 333, Dalhousie Junction, Restigouche—Wednesday, Wm Jamieson.
 Jubilee, 335, Upper Woodstock—Wednesday, David Hipwell.
 Napan, 336, Napan, Northumberland—Wednesday, Alex Dixon.
 Mapleton, 339, Mapleton, Albert—Tuesday, A W Stiles.
 Pine Grove, 345, Ludlow, Northumberland—Tuesday, Fred Price.
 Marysville, 349, Marysville—Friday, W T Day.
 River View, 352, River View, Albert—Saturday, Hugh Church.
 St George, 353, St John—Wednesday, Wm Rogers.
 Safe Refuge, 354, Anagance Ridge, Kings—Tuesday, John Nicholson.
 St Andrews, 358, St Andrews—Wednesday, J M Hanson.
 Whitneyville, 359, Whitneyville, Northumberland—Monday, Benj Forsyth.
 Red Bank, 361, Red Bank, Northumberland—Friday, Rev J D Murray.
 Orient, 367, Moore's Mills, Charlotte—Friday, J A McGibbon.
 Happy Retreat, 369, Tabusintac, Northumberland—Friday, John Robinson.
 New City, 370, St John (North End)—Tuesday, H C Henderson.
 Andover, 371, Andover, Victoria.
 Frances Willard, 373, Sussex—Monday.
 Corn Hill, 376, Corn Hill, Kings—S Stockton.
 North Star, 379, Glen Anglin, Gloucester—Thursday, Edward White.
 Lyttleton, 384, Lyttleton, Northumberland—Saturday, Wilber Somers.
 Sunbury, 385, Upper Maugerville—Thursday, Geo F Banks.
 Harrisville, 386, Harrisville, Westmorland—Saturday, A M Mills.
 Redemption Star, 387, Lakeville, Sunbury—Wednesday, T E Brydgea, Sheffield P O.
 Centre, 388, Prince William, York—Saturday, G W Graham.
 No Surrender, 391, Wickham Queens—Saturday, I Belyea.
 British Loyalist, 392, English Settlement, Queens—Tuesday, A Vradenburg.
 Mayflower, 393, Lakeville, Westmorland—Saturday, E M Bateman.
 394, Lower Perth, B B Bishop.
 Upper Kintore, 396, Upper Kintore—Wednesday, Alex Phillips.
 Highland, 398, Upper Kincardine—Wm L McPhail.

J. & A. McMILLAN MAKE A SPECIALTY OF COLOR PRINTING.

McMILLAN'S BOOKSTORE IS COMPLETE IN ALL ITS BRANCHES.

The
Temperance - - - - -
 _____ AND _____
General Life - - - - -
Assurance Company.



ISSUES THE FAIREST POLICIES
 AT THE CHEAPEST RATES.



FULL GOVERNMENT DEPOSIT



It Combines ABSOLUTE SECURITY

With ECONOMICAL MANAGEMENT.



SPECIAL : ADVANTAGES : TO : TOTAL : ABSTAINERS.

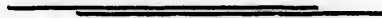

HON. G. W. ROSS, PRES.,
 MIN. OF EDUCATION FOR ONTARIO.
 H. SUTHERLAND,
 MANAGER.

E. R. MACHUM,
 MAN. FOR MAR. PROVINCES.
 Box 212,
 ST. JOHN, N. B.

McMILLAN'S PEN DEPARTMENT CONTAINS GOODS FROM ALL MAKERS.

J. & A. McMILLAN PUBLISH ELEMENTARY NATURAL HISTORY.

Flower of Kintore, 399, Lower Kintore—Thomas Watt.
 Sunnle Brae, 400, Sunnle Brae, Westmorland—Andrew Blakney.
 Chaleur, 401, Belledune, Gloucester—James Hendry.
 Lakeville, 402, Eel River Lake, York—Thomas Smith.
 Russell, 403, Buyside, Charlotte—Saturday, James Russel.
 Millville, 405, Notre Dame, Kent—Saturday, William Johnston.
 Martin, 406, Sussex—George Martin.

Temple of Honor and Temperance.

Grand Temple of New Brunswick—B S Black, G W T; W L Roberts, G W V T; W C Simpson, G W R; C A Everett, G W Tr; Rev W S Covert, G W Chap; E L Strange, G W U; ———, G W G; S E Logan, P G W T.

Departments of the Order in this Jurisdiction—Subordinate Temples: Victoria, No 2, meets every Tuesday evening in Hall, Market Building, Charlotte street, St John, N B. Alexandra, No 6, meets at Temple of Honor Hall, Main street, St John (North End), every Thursday evening. Crystal Fount, No 8, meets at Victoria Hall, Main street, Moncton, Westmorland County, N B, every 2nd and 4th Wednesday evenings. Northern Light, No 9, meets at Temperance Hall, North Head, Grand Manan, every Tuesday evening. Carleton, No 12, City Hall, Carleton (West End), meets every Tuesday evening. Tilley, No 14, meets every Thursday in Segee's Hall, Mill street, St John, N B. Junior Templars of Honor and Temperance: Victoria Section, No 1, meets in Hall, Market Building, Charlotte street, St John, N B, every Friday evening. Alexandra Section, No 2, meets at T of H Hall, Main street (North End), St John, N B, every Wednesday evening. Carleton Section, No 3, meets in City Hall, Carleton (West End), St John, N B, every Thursday evening. Moncton Section, No 4, meets in Victoria Hall, Main street, Moncton, Westmorland County, N B, every 1st and 3rd Wednesday evenings. Subordinate Councils: Eastern Star Council, No 1, Market Building, Charlotte street, St John, N B, at call of Chief of Council. Riverside Council, No 2, meets at T of H Hall, Main street, St John, N B (North End), at call of Chief of Council.

Royal Templars.

St John Council, No 52, R. T of T, organized November, 1891—Select Councillor, Dr E N Davis; Vice-Councillor, H S Cosman; Secretary, Miss Annie Haslet; Financial Secretary, G H Colwell; Treasurer, Wesley Davis, Chaplain, Mrs E N Davis; Herald, John Beamish; D G Councillor, John Law; Past Councillor, Rev A E Ingram. Meets in Gordon Division Hall every Thursday evening.

INDEPENDENT ORDER OF FORESTERS.

High Court of New Brunswick.

High Standing Committee—H C R, LeBaron Coleman, St John (North); P H C R, Herbert C Creed, A M, Fredericton; H V C R, Wm Kinghorn, Fredericton; H Sec, F W Emmerson, Petitcodiac; H Treas, E P Eastman, Petitcodiac; H Coun, A W Macrae, St John; H Phys, O E Morehouse, M D, Keswick.

Auditors—J A Lindsay, Woodstock, G G Scovil, M P P, Belleisle.

Appointed Officers—H Chap, ———; H J S, W W P Starratt, Elgin; H S W, R F Keith, Havelock; H J W, Howard Williston, Newcastle; H S

McMILLAN'S BINDERY PRODUCES THE BEST WORK,

PREPARED CLAY, FOR MODELLING, AT J. & A. McMILLAN'S.

B, Wm E Thistle, Hartland ; H J B, A C Gibson, Centreville ; H Mar, W H Walker, Fredericton ; H Con, W Reid, Marysville ; H Mes, H Berton Allison, Sackville.

DIRECTORY OF COURTS.

No.	Location.	C. D. H. C. R.	Nights of Meetings.
226	Alma.....	T E Colplitt.....	3rd Friday.
366	Apoahqui.....	F L Gross.....	1st and 3rd Saturdays.
626	Andover.....	Ernest H Hoyt.....	2nd and 4th Wednesdays.
449	Buctouche.....	James H Powell.....	4th Tuesday.
642	Bristol, Carleton Co.....	John E Kelly.....	1st and 3rd Saturdays.
845	Boiestown.....	John Wire, M D.....	2nd and 4th Fridays.
694	Blackville.....	T H Prescott.....	1st and 3rd Saturdays.
	Billsville.....	M H Goodspeed.....	2nd and 4th Tuesdays.
52	Chatham.....	Alex McKinnon.....	1st Monday after 15th.
162	Centreville, Carleton Co.....	J G Simonsen.....	4th Tuesday.
274	Clover Hill, Kings Co.....	Charles Oates.....	4th Thursday.
641	Campbellton.....	A McG McDonald.....	Last Thursday.
971	Carsonville.....	Charles H Cook.....	2nd and 4th Fridays.
150	Derby.....	R D Wilson.....	1st Tuesday after 15th.
897	Debec Junction.....	R McElroy.....	2nd and 4th Saturdays.
101	Elgin.....	R A Smith.....	2nd and 4th Fridays.
	Eel River.....	Elisha Moore.....	2nd and 4th Wednesdays.
139	Fredericton.....	J F Richards.....	4th Wednesday.
836	Fairville.....	Jer Stout.....	2nd and 4th Tuesdays.
563	Grand Manan.....	James W Wooster.....	3rd Tuesday.
	Glassville.....	D H Lamont.....	2nd and 4th Wednesdays.
184	Havelock.....	Charles E Stewart.....	1st Monday after 15th.
429	Hampton.....	W C Crawford.....	3rd Thursday.
103	Hartland.....	S J Brown.....	2nd and 4th Mondays.
91	Hillsboro'.....	M J Sialth.....	4th Tuesday.
	Harvey Station.....	W G Chamberlaine.....	2nd and 4th Saturdays.
697	Keawick.....	C E Jones.....	4th Wednesday.
71	Moncton.....	George H Pick.....	3rd Thursday.
141	Marysville, York Co.....	W T Dineen.....	2nd and 4th Saturdays.
682	Millville, York Co.....	E H Esau.....	2nd and 4th Saturdays.
462	McAdam Junction.....	Van Ruler.....	2nd and last Tuesdays.
860	Musquash.....	George Bedell, M D.....	2nd and 4th Saturdays.
24	Norton Station.....	D B Hatfield.....	Alternate Wednesdays.
165	Newcastle.....	John S Fleming.....	4th Tuesday.
34	Penobscquis.....	Havelock Freeze.....	3rd Saturday.
94	Petitcodiac.....	E Simpson.....	2nd and 4th Mondays.
786	Port Elgin.....	H R Carter, M D.....	2nd and 4th Fridays.
125	St John.....	Arch Bauer.....	1st Friday after 15th.
121	St John (North).....	W J S Myles.....	2nd and last Thursdays.
1117	St John.....	H H Woodworth.....	2nd and 4th Mondays.
368	St John (West).....	Ald I E Smith.....	Last Friday.
145	St Marys.....	E Vanwart.....	1st Tuesday after 15th.
190	Salisbury.....	Alex Leaman.....	Last Monday.
263	Sussex.....	George J Worden.....	3rd Thursday.
394	Shediac.....	W A Russell.....	4th Tuesday.
485	St George.....	Guy H Clinch.....	Last Monday.
508	St Andrews.....	E A Cockburn.....	2nd and last Mondays.
597	St Stephen.....	George F Pinder.....	3rd Monday.
721	Stanley.....	D R Moore, M D.....	2nd and 4th Wednesdays.
803	Sackville.....	H B Allison.....	2nd and 4th Tuesdays.
118	St Martins.....	W E Skillien.....	3rd Thursday.
385	Upham Station.....	A Sherwood.....	Last Monday.
134	Weldford.....	I B Humphrey.....	3rd Monday.
652	Woodstock.....	John Tattersall.....	2nd and 4th Thursdays.

McMILLAN'S BOOKSTORE

ALWAYS HAS

The • Latest • Publications.

98 PRINCE WILLIAM STREET, ST. JOHN, N. B.

L Roberts,
V S Covert,
P G W T.
Temples:
Building,
e of Honor
ng. Crystal
Westmorland
Light, No 9,
uesday even-
ery Tuesday
Mill street,
oria Section,
N B, every
Main street
eton Section,
every Thurs-
Main street,
lay evenings.
ng, Charlotte
ouncil, No 2,
d), at call of

1891—Select
cretary, Miss
Wesley Davis,
ncillor, John
Division Hall

RS.

ohn (North);
m Kinghorn,
E P Eastman,
arehouse, M D,

eisle.
tarratt, Elgin;
wcastle; H S

RK,

J. & A. McMILLAN PUBLISH ELEMENTARY NATURAL HISTORY.

INDEPENDENT ORDER OF GOOD TEMPLARS.

Officers of the International Supreme Lodge.

Dr D H Mann, 200 Clinton st, Brooklyn, N Y, R W G T; Joseph Mallins, Birmingham, Eng, R W G C; Mrs S E Bailey, Arlington, Virginia, R W G V Templar; Mrs A A Brookbank, Jeffersonville, Indiana, R W G S J T; B F Parker, Milwaukee, Wisconsin, R W G S; George B Katzensteir, Sacramento, California, R W G T; Dr Oronhyatekha, Toronto, Canada, P R W G T; Rev Oliver Dryer, Airdrie, Scotland, R W G C; J W Van Vleck, Washington, D C, R W G M; Mrs W H Collings, Sydney, New South Wales, R W G D M; Rev W G Davis, Ballylease, Port Stewart, Ireland, R W G A S; Mrs W F Poultney, Bloemfontein, O F S, S Africa, R W G G; T McCarthy, Mogal Seria, N India, R W G S. The next session of the International Supreme Lodge will be held in the City of Boston, Mass, U S A, on the last Wednesday in June, 1895.

Officers of the Grand Lodge of N. B.

W D Baskin, St John, West, G C T; W R Gould, Chatham, G Coun; Mrs W W Killam, Havelock, G V T; W R Robinson, Newcastle, G S J T; Rev T Marshall, Woodstock, G Sec; Rev M Gross, Hillsboro, G Treas; T H Colter, Mouth of Keswick, P G C T; Members of Executive. Rev J C Berrie, Hillsboro, G Chap; L A Fenwick, Apohaqui, G Mar; D Burgess, Fairville, G G; S S Taylor, Salisbury, G Sent; John Farley, Bristol, G A S; Miss M I Machum, Jerusalem, G D W; W L Seely, Coldbrook, G Mess; W L Waring, St John, D R W G T.

ANCIENT ORDER UNITED WORKMEN.

Chambers Lodge, No. 1.

P M W, Andrew J Stephens; M W, Wm H Barton; Foreman, Edward S Hennigar; Overseer, William N DeWitt; Recorder, Edward T C Knowles; Financier, Lemuel R Morton; Receiver, J Lefferts Thorne; Guide, Edward W Cassidy; O Watch, R Tell; I Watch, Richard W Olive; Trustees, T Nisbet Robertson, Alex Thompson, William H Parlee; Medical Examiners, Dr A F Emery (50 Waterloo street), Dr W S Morrison (95 Coburg street).

ANCIENT ORDER OF HIBERNIANS.

Division No. 1.

President, F J McPeake; Vice-President, B B Smyth; Recording Secretary, James J Tole; Financial Secretary, Robert Coleman; Treasurer, T O'Brien.

Division No. 2.

President, W J Crowe; Vice-President, Joseph F Gallagher; Recording Secretary, Thomas F Foley; Financial Secretary, David J Collins; Treasurer, John McCann, jr.

J. & A. McMILLAN SUPPLY WEDDING INVITATIONS IN LATEST STYLES.

J. & A. McMILLAN PUBLISH McMILLAN'S MAP OF NEW BRUNSWICK.

Consuls and Consular Agents.

United States Consul at St John—John S Derby; Deputy and Vice-Consul,

U S Consul at St Stephen—Edgar Whidden; Vice-Consul, H E Purington.

U S Commercial Agents—Grenville James, Woodstock; Vice-Consul, John Graham. Jas S Benedict, Moncton.

U S Consular Agents—St Andrews, George Harold Stickney; Newcastle, Robert R Call; McAdam Junction, James W Green; Fredericton, S H L Whittier; Grand Manan, W A Fraser; Bathurst, Edward Hickson; Campbellton, Charles Murray; Richibucto, Geo V McInerney; St George, Hugh Ludgate; Campobello, J J Alexander.

German Consuls—Robert Thomson, St John, for Counties of St John, Westmorland, Albert and Charlotte; Alexander Morrison, Chatham, for Kent, Northumberland, Gloucester and Restigouche.

Norway and Sweden, Vice-Consuls—John H Thomson, St John; Ernest Hutchinson, Miramici; Robert Hutchinson, Restigouche; John Sievewright, Bathurst; James Inglis, Shediac; Joseph Read, Baie Verte.

Argentine Republic Consul—Geo F Smith, St John.

Consular Agent of France—F E Sayre, St John; Hon J B Snowball, Chatham.

Consul, Chili and Peru—J H Scammell.

Spanish Vice-Consul—D R Jack, St John. Consular Agents—St Stephen, W B Morris; St George, Samuel Johnson; Chatham, G B Fraser.

Portugal Consul—Frank O Allison.

Austro-Hungary Vice-Consul—John H Thomson, St John.

Italian Consul—I Olive Thomas, St John; Geo Watts, Chatham.

Hawaiian Consul—A O Crookshank.

Denmark—J Roy Campbell, Vice-Consul.

**JAMES S. MAY & SON,
MERCHANT & TAILORS,**

86 Prince Wm. Street,

ST. JOHN, N. B.

Constantly on hand, all kinds of Goods necessary for the Trade

J. & A. McMILLAN,

Printers, Book-Binders, Paper Rulers, etc.

ST. JOHN, N. B.

McMILLAN'S BINDERY is the MOST COMPLETE in the Maritime Provinces.

DRY.

RS.

Mallins,
R W G
G S J T;
ir, Sacra-
P R W G
ck, Wash-
ales, R W
W G A S;
McCarthy,
tional Su-
on the last

Coun; Mrs
J T; Rev
T H Colter,
errie, Hills-
ville, G G;
Miss M I
L Waring,

Edward S
C Knowles;
de, Edward
es, T Nisbet
ers, Dr A F

rding Secre-
Treasurer, T

Recording
Treasurer,

ST STYLES.

Railroad and Steamboat Printing a Special Feature of J. & A. McMillan's.
Relative Value in Canadian Currency of the Coinage of all Nations.

COUNTRY.	Monetary Unit.	Standard.	Value in Dom'n	Standard Coin.
Austria	Florin	Silver	.40,7	8 Guildar, or 20 Francs, Gold
Belgium	Franc	Gold and Silver	.19,3	5, 10 and 20 Francs
Bolivia	Boliviano	Silver	.82,3	Escudo, ½ bolivar
Brazil	Milreils 1000 reis	Gold	.54,6	
British Possessions in North America	Dollar	Gold	\$1.00	
Bogota	Peso	do.	.96,5	
Central America	Dollar	Gold	.91,8	Dollar
Chili	Peso	Gold and Silver	.91,2	Condor doubloons and Escud
China	Tael	Silver	1.35	10 Mucee and 100 Caudarens
Cuba	Peso	Gold and Silver	.93,2	
Denmark	Crown	Gold	.26,8	10 and 20 Crowns
Ecuador	Peso	Silver	.82,3	Dollar
Egypt	Piaster	Gold	.04,9	5, 10, 20, and 50 Piasters
France	Franc	Gold and Silver	.19,3	5, 10 and 20 Francs
Great Britain	Pound sterling	Gold	4.86 $\frac{2}{3}$	
Greece	Drachma	Gold and Silver	.19,3	5, 10, 20, 50, and 100 Drachma
German Empire	Mark	Gold	.23,8	5, 10 and 20 Marks
India	Rupee of 16 Annas	Silver	.39	
Italy	Lira	Gold and Silver	.19,3	5, 10, 20, 50, and 100 Lira
Japan	Yen	Silver	.88,8	1, 2, 5, 10, 20 Yen
Liberia	Dollar	Gold	1.00	
Mexico	Dollar	Silver	.89,4	Peso, or Dollar, 5, 10, 25
Netherlands	Florin	Gold and Silver	.40,2	Florin. 10 Guldens, Gold, \$4.01 9-10
Norway	Crown	Gold	.26,8	10 and 20 Crowns
Peru	Sol	Silver	.82,3	
Portugal	Milreils, 1000 reis	Gold	1.08	2, 5 and 10 Milreils
Russia	Rouble of 100 Copecks	Silver	.65,8	¼, ½ and Rouble
Sandwich Islands	Dollar	Gold	1.00	
Spain	Peseta of 100 Centimes	Gold and Silver	.19,3	5, 10, 20, and 100 Peseta
Sweden	Crown	Gold	.26,8	10 and 20 Crowns
Switzerland	Franc	Gold and Silver	.19,3	5, 10 and 20 France
Tripoli	Mahbub of 20 Piasters	Silver	.74,3	
Turkey	Piaster	Gold	.04,4	25, 50, 100, 250 and 500 Piasters
United States	Dollar	Gold and Silver	1.00	
U. S. of Columbia	Peso	Silver	.82,3	
Venezuela	Bollvar	Gold and Silver	.19,3	

THE MOST FASTIDIOUS CAN BE SUITED AT J. & A. McMILLAN'S.

THE MOST FASTIDIOUS CAN BE SUITED AT J. & A. McMILLAN'S.**C. M. B. A. OF GRAND COUNCIL OF CANADA,***With a Separate Beneficiary, but forming part of Supreme Council of U. S.***NAMES AND LOCATION OF BRANCHES, WITH NAMES OF OFFICERS.**

Nomination for officers last meeting in December; installation first meeting in January each year.

Supreme Deputy for Maine, U S, and Grand Deputy for Newfoundland and Maritime Provinces, P J O'Keefe.

District Deputies and Organizers for Nova Scotia—Rev E F Murphy, Halifax, for County and City of Halifax; Rev D J McIntosh, North Sydney, C B, for the Diocese of Antigonish; J C O'Mullin, Halifax, for the Counties of Halifax, Hants, Kings and Lunenburg; G V Cooke, Amherst, for Counties of Colchester and Cumberland; F J G Comeau, for Counties of Digby, Annapolis, Yarmouth, Shelburne and Queens.

District Deputies and Organizers for New Brunswick—John L Carleton, Barrister, St John, for City of St John, and Counties of St John, Kings, Queens, York, Victoria, Sunbury and Charlotte; L N Bourque, M D, Moncton, for County of Westmorland; Mr Justice Landry, Dorchester, for Albert County; Lucien J Belliveau, M D, for Kent County; J Morrissey, Newcastle, for Counties of Restigouche and Northumberland; James J Power, Bathurst, for County of Gloucester.

Sacred Heart Branch, No. 130, Bathurst, N. B.

Spiritual Adviser, Rev Thos Barry; Chancellor, P J Burns; President, W R Welsh; 1st Vice-President, John E Baldwin; 2nd Vice-President, Richard Sutton; Recording Secretary, David Leahy; Assistant Secretary, Thomas O Sullivan; Financial Secretary, John J Harrington; Treasurer, Jas J Power; Guard, Samuel White; Marshal, Joseph H Burke. Trustees—Henry White, Wm McKenna, Thos Salter, Edwd Hall, Evariste LeBlanc. Meets first and third Tuesday of each month.

Branch No. 131, North Sydney, N. S.

Spiritual Adviser, Rev D J McIntosh; Chancellor, James Desmond; President, A F Gannon; 1st Vice-President, Wm Hines; 2nd Vice-President, James McPherson, M P P; Recording Secretary, R F Phalen; Assistant Recording Secretary, W Haggarty; Treasurer, Rev D J McIntosh; Financial Secretary, C F Hamilton; Marshal, Hugh Gillis; Guard, James Collins. Meets first, third and fifth (if any) Friday of each month.

Branch No. 132, Halifax, N. S.

Spiritual Adviser, Rev E F Murphy, D D; Chancellor, J C O'Mullin; President, Jas R Cragg; 1st Vice-President, R N McDonald; 2nd Vice-President, W R Fowell; Recording Secretary, John A Neville; Assistant Secretary, F J Murphy; Financial Secretary, D T Lynagh; Treasurer, Jas D O'Connor; Marshal, Jas Dee; Guard, Thomas Griffin. Trustees—T J Egan, W J Power, J F DeVine, W B Wallace, Jas A Chisholm. Meets first and third Tuesday of each month.

Branch 133, St. John, N. B. (West).

Spiritual Director, Rev J J O'Donovan; President, W E Scully; 1st Vice-President, Wm J McDevitt; 2nd Vice-President, D Buckley; Recording Secretary, Michael Morrissey; Assistant Recording Secretary, John McManus; Financial Secretary, Jas Matthews; Treasurer, Thos Fitzgerald; Senior Chan-

Railroad and Steamboat Printing a Special Feature of J. & A. McMILLAN'S.

McMILLAN'S BINDERY is the MOST COMPLETE in the Maritime Provinces.

cellor, P J O'Keefe; Marshal, Thos Tracey; Guard, C Russell; Medical Examiner, J B Travers, jr. Trustees—Robert Quinlan, James McDonald, Thos Morrissey, C McGourty, Thomas McKenna. Meets every Wednesday.

Branch No. 134, St. John, N. B.

Spiritual Adviser, Rev T Casey; President, John L Carleton; 1st Vice-President, Thomas Gorman; 2nd Vice-President, Thomas Kickham; Recording Secretary, John D Burns; Assistant Secretary, Michael J Sweeny; Financial Secretary, John F Gleeson; Treasurer, Michael Ryan; Marshal, John Kane; Guard, James O'Brien. Trustees—Michael Tole, John Ring, Thomas P Connor, Henry King, John McManus. Meets every Tuesday.

Branch No. 162, Moncton, N. B.

Spiritual Adviser, Rev H A Meahan; Chancellor and Medical Examiner, L N Bourque, M D; President, John M Lyons; 1st Vice-President, Edward Girouard; 2nd Vice-President, Chas McCarthy; Recording Secretary, John H Corcoran; Assistant Secretary, D J Legere; Financial Secretary, H H Melanson; Treasurer, Jos J Bourgeois; Marshal, John Sutton; Guard, Wm Union. Trustees—Allan McDonald, Wm McGowan, Thos F LeBlanc, Simeon Melanson, Joseph Joyce. Meets every Thursday.

St. Edward's Branch, No. 167, Dorchester, N. B.

Spiritual Adviser, Rev A D Cormier; Chancellor, Hon P A Landry; President, Wm R Burns; 1st Vice-President, P C Connell; 2nd Vice-President, A M Gaudet; Recording Secretary, Jas Friel; Assistant Secretary, F P McGrath; Financial Secretary, A A Allain; Treasurer, F A Landry; Marshal, Sebastien Gaudet; Guard, John McDougall. Trustees—A M Gaudet, James A Lane, Jos T LeBlanc, H J McGrath, A McDonald. Meets every Wednesday.

St. Charles' Branch, No. 168, Amherst, N. S.

Chancellor, Geo W Cooke; President, James Brown; 1st Vice-President, Richard A Sullivan; 2nd Vice-President, J P Tarrio; Recording Secretary, W W Armour; Assistant Secretary, D J Burke; Financial Secretary, Wm Connelly; Treasurer, Michael O'Hearon; Marshal, John Dunn; Guard, Rainsford Tarrio. Trustees—W W Armour, D J Chisholm, Dennis Madden, James Donalds, M O'Hearon. Meets every Monday.

St. Joseph's Branch, No. 169, Shediac, N. B.

Spiritual Adviser, Rev Antoine Ouellett; Chancellor, J E LeBlanc; President, L J Bellivau, M D; 1st Vice-President, O M Melanson; 2nd Vice-President, C R Poirier; Recording Secretary, T W Butler; Assistant Secretary, N D LeBlanc; Financial Secretary, D J Doiron; Treasurer, A S Poirier; Marshal, P L Breau; Guard, F Ouellett. Trustees—P Cassidy, S A Poirier, J A Leger, M D, O Boudreau, C R Poirier. Meets every Tuesday.

St. Mary's Branch, No. 177, Newcastle, N. B.

Spiritual Adviser, Rev P W Dixon; President, John Morrissey; 1st Vice-President, John D Creaghan; 2nd Vice-President, Wm F Sheasgreen; Recording Secretary, Wm P Harriman; Assistant Secretary, Hugh A Quilty; Financial Secretary, F J Desmond; Treasurer, P J McEvoy; Marshal, Hugh P Sheasgreen; Guard, Joseph J Savoy. Trustees—Wm P Harriman, H P Sheasgreen, J D Creaghan, J J Savoy, Edw Ganthm. Meets every Tuesday.

J. & A. McMILLAN PUBLISH McMILLAN'S MAP OF NEW BRUNSWICK.

J. & A. McMILLAN SUPPLY WEDDING INVITATIONS IN LATEST STYLES.**St. Thomas Branch, No. 178, Memramcook, N. B.**

President, Dr D V Landry; 1st Vice-President, C M Leger; 2nd Vice-President, A M Bourgeois; Recording Secretary, John A Doherty; Assistant Secretary, P D Sonier; Financial Secretary, Jas P Sherry; Treasurer, T D Melanson; Marshal, Patrick T Leger; Guard, Dominic O'Brien. Trustees—M D Gaudet, J M Gaudet, J F LeBlanc, Jos R LeBlanc, Damien T Gaudet. Chancellor, Andrew T Gaudet.

St. Anselme Branch, No. 179, Fox Creek, N. B.

Spiritual Adviser and Chancellor, Rev D F Legere; President, Docite T LeBlanc; 1st Vice-President, Gregoire A LeBlanc; 2nd Vice-President, Hector D LeBlanc; Recording and Corresponding Secretary, Albany E Bourque; Assistant Secretary, Hector R Gaudet; Financial Secretary, Philias E Bourque; Treasurer, Alphie B LeBlanc; Marshal, Patrick D LeBlanc; Guard, Edmund D Legere. Trustees—Theophilus C LeBlanc, Calixte J LeBlanc, Edmund A LeBlanc, Maurice E LeBlanc, Maurice D LeBlanc. Meets every fortnight on Friday nights.

St. Ambrose Branch, No. 180, Yarmouth, N. S.

Spiritual Adviser, Rev E J McCarthy; Chancellor *pro tem*, L J Ryan; President, F G J Comeau; 1st Vice-President, J M Edgar; 2nd Vice-President, Wm H Whalen; Recording Secretary, John O'Brien; Assistant Secretary, Daniel Ashe; Financial Secretary, R H Ross; Treasurer, L A D'Entremont; Marshal, L Burridge; Guard, Chas Saultnier. Trustees—J M Egan, Wm H Whalen, John Madden, E Comeau, L J Ryan. Meets first and third Thursday of each month.

Branch 184, Millford, N. B.

President, Patrick Murphy; 1st Vice-President, Edmond O'Connor; 2nd Vice-President, Michael J Collins; Recording Secretary, John Gillis; Assistant Secretary, John Delaney; Financial Secretary, John Barry; Treasurer, Cornelius McHugh; Marshal, Henry Mullaly; Guard, James Fitzgerald. Trustees—Cornelius Driscoll, Timothy Hooley, James Morris, John Carroll, Michael O'Keefe.

St. Peter's Branch, No. 185, Caraquet, N. B.

Spiritual Adviser, Rev T Allard; Chancellor *pro tem*, Joseph L Blanchard; President, Theotime Blanchard; 1st Vice-President, Dr F X Corneau; 2nd Vice-President, Hugh P Landry; Recording Secretary, Prosper E Paulin; Assistant Secretary, Joseph L Blanchard; Financial Secretary, Aime A Gomet; Treasurer, Charles S Hachy; Guard, Hypolite Foullaun; Marshal, Seraphim Legere. Trustees—Joseph L Blanchard, Chas S Hachy, Seraphim Legere, Agustine Chenard, Hypolite Foullaun. Meets first and third Friday of each each month.

Sacred Heart Branch, No. 189, Sydney, C. B.

Spiritual Adviser, Rev James Quinan; Chancellor *pro tem*, M A McDonald; President, Colin Chisholm; 1st Vice-President, C S Keefe; 2nd Vice-President, A E Wellwood; Recording Secretary, A J G McEchen; Assistant Secretary, H F Morley; Financial Secretary, D M Curry; Treasurer, E C Haurahan; Marshal, Edward Keefe; Guard, Thomas Cook; Local Medical Examiner, M A McDonald, M. D. Trustees—M A McDonald, James McVay, A J McDonald, E Keefe, Chas McKinnon. Meets every Tuesday.

J. & A. McMILLAN PUBLISH ELEMENTARY NATURAL HISTORY.

McMILLAN'S BINDERY PRODUCES THE BEST WORK,**St. Francis Xavier Branch, No. 192, Antigonish, N. S.**

Chancellor *pro tem*, Allan Gillis; President, D D Chisholm; 1st Vice-President, A D Chisholm; 2nd Vice-President, M Donovan; Recording Secretary, J F Sears; Assistant Secretary, Angus McGillivray; Financial Secretary, Eugene Macdonald; Treasurer, A J Chisholm; Marshal, D J Grant; Guard, W J Landry. Trustees—Dan T McGillivray, J S O'Brien, Allan Gillis, Daniel McGillivray, M Wilmot. Meets every Friday.

St. Polycarp's Branch, No. 195, Petit Rocher, N. B.

Spiritual Adviser, Rev John Carter; Chancellor *pro tem*, Jerome E Doucet; President, Dr J A Langis; 1st Vice-President, N H Roy; 2nd Vice-President, Wm H Deverux; Recording Secretary, M H Levassuer; Assistant Secretary, Joseph F Comeau; Financial Secretary, Joseph F Comeau; Treasurer, Jerome H Comeau; Guard, Peter P Doucet; Marshal, Francis X Boudreau. Trustees—Edwd Pm Doucet, James Pm Doucet, John C Roy, William J Deverux, Joseph Comeau. Meets first and third Thursday of each month.

St. Michael's Branch, No. 202, Chatham, N. B.

Spiritual Adviser, Rev John S Knight; Chancellor *pro tem*, James F Connors; President, Wm T Connors; 1st Vice-President, Roger Flanagan; 2nd Vice-President, John P Bullick; Recording Secretary, John M McLaughlin; Assistant Secretary, Wm J Connors; Financial Secretary, Robert A Murdoch; Treasurer, Bryan M Moran; Marshal, Charles A Cassidy; Guard, Edward Galvin. Trustees—Rev John S Knight, James Hackett, Edward Barry, Roger Flanagan, Francis Borden. Meets every Thursday.

Star of the Sea Branch, No. 203, Cape Canso, N. S.

Spiritual Adviser, Rev D V Phelan; Acting Chancellor, Rev D V Phelan; President, P C Cullen; 1st Vice-President, R Davis; 2nd Vice-President, D A Cameron; Recording Secretary, J E Kelly; Assistant Secretary, E H Cunningham; Financial Secretary, P McKenna; Treasurer, J McNeary; Marshal, A McDougall; Guard, D McNeary. Trustees—Rev D V Phelan, M Meagher, J Sullivan, T Walsh, D A Cameron. Meets 1st and 3rd Wednesday in each month.

St. Bridget's Branch, No. 204, Parrsboro, N. S.

Spiritual Adviser, Rev A P Desmond; Chancellor, Richard Quinn; President, T J Sullivan; 1st Vice-President, Jas D Gillespie; 2nd Vice-President, Henry Tucker; Recording Secretary, Chas A E Kelly; Assistant Secretary, E P Gillespie; Financial Secretary, Wm Gillespie; Treasurer, John Gavin; Marshal, Thomas Curley; Guard, Michael Walsh. Trustees—T J Sullivan, Henry Tucker, Richard Quinn, Chas Morris, Mark White. Meets every Monday.

St. Peter's Branch, No. 206, West Pubnico, Yarmouth Co., N. S.

Spiritual Adviser, Rev J J Sullivan; Chancellor *pro tem*, Rufus J D'Entremont; President, Dr H C LeBlanc; 1st Vice-President, L L LeBlanc; 2nd Vice-President, H T D'Entremont; Recording Secretary, H S LeBlanc; Assistant Secretary, Geo D D'Entremont; Financial Secretary, Albert E Carland; Treasurer, Lucime D'Entremont; Marshal, Robert D'Entremont; Guard, Armand J LeBlanc. Trustees—H S LeBlanc, Hy S D'Entremont, A E Carland, L D'Entremont, L L LeBlanc. Meets second and last Friday of each month.

98 PRINCE WILLIAM STREET, ST. JOHN, N. B.**St. Peter's Branch, No. 208, Dartmouth, N. S.**

President, Rev C Underwood; 1st Vice-President, Andrew Grant; 2nd Vice-President, James M O'Regan; Recording Secretary, John Greene; Assistant Secretary, M A McAdam; Financial Secretary, Wm F Brennan; Treasurer, John L Griffin; Marshal, Daniel Brennan; Guard, Alexander Fraser. Trustees—Robt H Patterson, Jas M O'Regan, M A McAdam, John A Keefe, John Greene. Meets second and fourth Thursday of each month.

Assumption Branch, No. 210, Grand Falls, N. B.

Spiritual Adviser, Rev M A O'Keefe; President, J B Chouinard, M D; 1st Vice-President, Achille Ouellet; 2nd Vice-President, P A McCluskey; Recording Secretary, Geo D McCluskey; Assistant Secretary, James Burgess; Financial Secretary, Rev M A O'Keefe; Treasurer, Joseph Leclair; Marshal, James Carroll; Guard, Chas P McCluskey. Board of Trustees—James Burgess, Wm Langan, Michael Harley, Jas Carroll, P A McCluskey.

Sacred Heart Branch, No. 214, Alberton, P. E. I.

President and Spiritual Adviser, Rev A E Burke; 1st Vice-President, J P Brennan; 2nd Vice-President, J P Cunningham; Recording Secretary, J A Keefe; Assistant Recording Secretary, James Gavin; Financial Secretary and Medical Examiner, Dr P C Murphy; Treasurer, John D Cunningham; Marshal, Thomas Doyle; Guard, George A Murphy. Trustees—Frank Cahill, J A Keefe, Rev A E Burke, J P Brennan, J P Cunningham.

St. Paul's Branch, No. 215, Summerside, P. E. I.

President and Spiritual Adviser, Rev D J G Macdonald; 1st Vice-President and Medical Examiner, Dr J H Maclellan; 2nd Vice-President, James A Macneill; Recording Secretary, John B Strong; Assistant Recording Secretary, James B Dempsey; Financial Secretary, S M Bent; Treasurer, Capt D Mackinnon; Marshal, P T Fanning; Guard, J R Noonan; Chancellor, Jos McCullough. Trustees—Francis Perry, James A Macneill, Daniel D Macdonald, J M Noonan, Joseph McCullough. Meets Tuesday evenings.

St. Dunstan's Branch, No. 216, Charlottetown, P. E. I.

Rev D B Reid, Spiritual Adviser; James McIsaac, Acting Chancellor; J B MacDonald, President; S Blanchard, 1st Vice-President; P McCourt, 2nd Vice-President; J M Sullivan, Recording Secretary; S P Paoli, Assistant Recording Secretary; A J Quirk, Financial Secretary; Aeneas A McDonald, Treasurer; S P Grant, Marshal; P V O'Reilly, Guard. Trustees—Rev D B Reid, James McIsaac, P P Gillis, S R Jenkins, M D (also Examiner), W T Payne. Meets every Tuesday.

KNIGHTS OF PYTHIAS.**Supreme Lodge Knights of Pythias of the World.**

Sitting Past Supreme Chancellor, George B Shaw, Eau Clair, Wisconsin; Supreme Chancellor, William W Blackwell, Henderson, Ky; Supreme Vice-Chancellor, W B Richie, Lima, O; Supreme Prelate, E T Blackmer, San Diego, Cal; Supreme Master of Exchequer, T J Sample, Allegheny City, Pa; Supreme Keeper of the Records and Seal, R L C White, Nashville, Tenn;

PREPARED CLAY, FOR MODELLING, AT J. & A. McMILLAN'S.

Vice-Presi-
Secretary,
Secretary,
nt; Guard,
lan Gillis,

E Doucet;
-President,
t Secretary,
Treasurer,
Boudreau,
William J
h month.

n, James F
r Flanagan;
ohn M Mc-
r, Robert
A Cassidy;
nes Hackett,
hursday.

D V Phelan;
President, D
y, E H Cun-
neary; Mar-
V Phelan, M
3rd Wednes-

quinn; Presi-
ce-President,
nt Secretary,
John Gavin;
T J Sullivan,
Meets every

o., N. S.

us J D'Entre-
LeBlanc; 2nd
S LeBlanc;
ry, Albert E
D'Entremont;
D'Entremont,
d last Friday

HISTORY.

McMILLAN'S PEN DEPARTMENT CONTAINS GOODS FROM ALL MAKERS.

Supreme Master at Arms, J H Lyon, Leavensworth, Kan; Supreme Inner Guard, Aaron B Gardiner, Chatham, N Y; Supreme Outer Guard, John W Thompson, Washington, D C.

Grand Lodge of the Maritime Provinces.

Past Grand Chancellor, Frank L Peers, Springhill, N S; Grand Chancellor, Jas D Fowler, Fredericton; Grand Vice-Chancellor, W B Nicholson, Woodstock; Grand Prelate, J M Deacon, Milltown, N B; Grand Master of Exchequer, Thomas Armstrong, St John; Grand Keeper of Records and Seal, John C Henry, St Stephen; Grand Master-at-Arms, George W Cameron, Springhill; Grand Inner Guard, John Beamish, St John; Grand Outer Guard, K A McLean, Moncton; Supreme Representatives, Murray Fleming, Moncton, and James Moulson, St John.

New Brunswick Lodge, No. 1, St. John.

P C, J E Fraser; C C, Clem R Scott; V C, A W Smith; P, Jas Moulson; K of R and S, Geo McKee; M of W, W J Storey; M of F, Walter S Vaughan; M of E, Thomas Armstrong; M at A, Walter H Scott; I G, Alex Martin; O G, James Malcolm.

Union Lodge, No. 2, St. John, N. B.

C C, Alfred Dodge; V C, Wm A McGinley; P, Jas Duffell; M of W, Geo A Troop; M of T, F S Estey; M of E, Robt Ferguson; K R S, D M Manks; M at A, Wm G Kee; I G, Joseph I Noble, Jr; O G, Frank E Holman.

Westmorland Lodge, No 3, Moncton, N B.

Frontier Lodge, No 4, St Stephen, N B.

Cumberland Lodge, No 5, Springhill, N S.

Fredericton Lodge, No 6, Fredericton, N B.

Ivanhoe Lodge, No. 7, Woodstock, N B.

Border Lodge, No 8, Milltown, N B.

Seaside Lodge, No 9, St Andrews, N B.

Myrtle Lodge, No 10, Advocate, N S.

Chignecto Lodge, No 11, Amherst, N S.

First Maritime Provinces Regiment.

Lt Col, Hedley V Cooper, St John; Major, W C H Grimmer, St Stephen; Adjutant, Frank A Godsoe, St John; Surgeon, Dr J N Deacon, Milltown; Asst Surgeon, Dr O F Best, Debec, N B; Quarter-Master, Murray Fleming, Moncton; Commissary, G H Gass, Springhill, N S.

A D C on Staff of Major-General, Colonel James Moulson, St John, N B.

Uniform Rank.*Victoria Division, No. 1, St. John.*

Sir Kt Captain, E A Powers; Sir Kt Lieutenant, A S Pattison; Sir Kt Herald, J A Watson; Sir Kt Recorder, Thos A Crockett; Sir Kt Treasurer, J E Fraser; Sir Kt Guard, Wm A McGinley; Sir Kt Sentinel, Wm McAdoo.

Moulson Division, No. 2, Moncton, N. B.

Sir Kt Captain, ————; Sir Kt Lieutenant, John P Weir; Sir Kt Herald, Joseph G Wran; Sir Kt Recorder, D H Charters; Sir Kt Treasurer, Wm Crowhurst; Sir Kt Guard, Joseph McClure; Sir Kt Sentinel, G McLean.

McMILLAN'S BOOKSTORE IS COMPLETE IN ALL ITS BRANCHES.

J. & A. McMILLAN MAKE A SPECIALTY OF COLOR PRINTING.*Fleming Division, No. 3, Springhill, N. S.*

Sir Kt Captain, L B Donkin; Sir Kt Lieutenant, Wm W Bond; Sir Kt Herald, J G Phelan; Sir Kt Recorder, R H Cooper; Sir Kt Treasurer, J F Greray; Sir Kt Guard, Joseph Simpson; Sir Kt Sentinel, George Cameron.

Frontier Division, No. 4, St. Stephen, N. B.

Sir Kt Captain, H W Broad; Sir Kt Lieutenant, W E Smith; Sir Kt Herald, Howard Murchie; Sir Kt Recorder, J A Irvin; Sir Kt Treasurer, R W Grimmer; Sir Kt Guard, Miles Foster; Sir Kt Sentinel, A A Lafin.

Cygnat Division, No. 5, St. John, N. B.

Sir Kt Captain, LeB Wilson; Sir Kt Lieutenant, W T Miller; Sir Kt Herald, Alfred Dodge; Sir Kt Recorder, J Russell, jr; Sir Kt Treasurer, James Duffell; Sir Kt Guard, James Brickley; Sir Kt Sentinel, Geo Smith.

Fowler Division, No. 6, Fredericton, N. B.

Sir Kt Captain, A J Fowler; Sir Kt Lieutenant, Alonzo Staples; Sir Kt Herald, John Palmer; Sir Kt Recorder, A D McPherson; Sir Kt Treasurer, J D Fowler; Sir Kt Guard, Alex G Robinson; Sir Kt Sentinel, ———

Wilfred Division, No. 7, Woodstock, N. B.

Sir Kt Captain, John E Sutton; Sir Kt Lieutenant, W E Alexander; Sir Kt Herald, T F Sprague; Sir Kt Recorder, J C Hartley; Sir Kt Treasurer, W B Nicholson; Sir Kt Guard, W L Carr; Sir Kt Sentinel, M B Craig.

SOCIETIES, CLUBS, ETC.

Commissioners Free Public Library.

J R Ruel, Chairman; R O'Brien, Secretary; John Montgomery, Richard O'Brien, James R Ruel, Simeon Jones, W Frank Hatheway, Mrs W H Tuck, Miss M Manning Skinner, Mrs F H Foster and Mrs T W Peters; Miss C Martin, Librarian; Miss Melick, Assistant Librarian.

Officers of Portland Free Public Library.

Directors—Edwin Fisher, President; Count de Bury, Vice-President; Hon J Holly, Henry U Miller, Richard Farmer; Miss Carrie B Jordan, Librarian; Harry Finch, Janitor; Richard Farmer, Secretary-Treasurer.

Farmers and Dairymens' Association of N. B.

President—Thos A Peters, Hampton. Vice-President—Jas N Sloat, Tracy's Mills, Carleton. Sec'y-Treas—C L S Raymond, Woodstock. Corresponding Sec'y—W W Hubbard, Fredericton. Vice-Presidents—Kings, D P Wetmore, Clifton; Westmorland, Jas Frier, Shediac; St John, Robert McLeod, Black River; Queens, S L Peters, Queenstown; Albert, G M Peck, Hopewell; Kent, Auguste Legere, St Louis; Charlotte, J D Grimmer, St Andrews; Gloucester, P J Power, Bathurst Village; Sunbury, Henry Wilmot, Oromocto; York, Isaac Peabody, St Marys; Carleton, H Emery, Jacksontown; Victoria, Donald Innes, Tobique River; Restigouche, John Barbarie, Dalhousie; Northumberland; Thos Parker, Derby; Madawaska, Levite Theriault, Edmundston.

ALL KINDS OF LEGAL PRINTING AT J. & A. McMILLAN'S.

J. & A. McMILLAN PUBLISH McMILLAN'S MAP OF NEW BRUNSWICK.

Board of Portwardens.

J O Stackhouse, Chairman; Wm Thomas, Secretary; D Coholan, J Olive, A Adams, J K Dunlop, Wm Dunlavy, Wm Black, J Hamilton, A Ruddock.

Commissioners of Slaughter Houses for the City and County of St. John.

Thos L Hay, Chairman; Patrick Gleeson, Uriah Drake, S G Blizard, John Nugent, D E Berryman, Arthur N Shaw; W H Shaw, Secretary; C H Bustin, Inspector. The board meets on the 1st Friday in each month at 3.30 p m.

St. George's Society.

President, James H Pullen; Vice-Presidents, Alfred Markham, J W Daniel, M D; Chaplain, Rev W O Raymond; Secretary, J Twining Hartt; Assistant Secretary, Alfred Porter; Treasurer, Chas E Macmichael; Marshals, M Guillod, J B Stubbs, A W Lovett; Standard Bearers, W J Dickers, George Biddington John Woodland; Charitable Committee, The President, The Chaplain, H G Addy, M D, J W Daniel, M D, J R Armstrong.

St. Andrew's Society.

President, Dr M MacLaren; 1st Vice-President, T Nisbet Robertson; 2nd Vice-President, John P Macintyre; Chaplain, Rev L G Macneill; Treasurer, John White; Secretary, J Roy Campbell; Marshal, W J Wallace; Committee of Charity, Dr P R Inches, David Willett, George Robertson; Pipers, Homer S and Alex Cruikshank.

Provincial Board of Health.

William Bayard, M D, Ed, Chairman; Hon Judge Steadman, Hon James Holly, George H Coburn, M D; George E Coulthard, A B, M D, Secretary.

St. John Law Society.—Incorporated April, 1878.

A A Stockton, LL D, D C L, Q C, President; C W Weldon, Q C, D C L; E McLeod, Q C, M P; F E Barker, Q C, D C L; G G Gilbert, Q C; I A Jack, D C L, Q C; G C Coster; C N Skinner, Q C; A O Earle, D C L, Q C; G C Coster, Secretary-Treasurer.

The New Brunswick Historical Society.

Rev W O Raymond, President; S D Scott, George A Henderson, Vice-Presidents; Clarence Ward, Recording Secretary; Jonas Howe, Corresponding Secretary; W K Crawford, Treasurer; Col W Cunard, Librarian. The above, with James Hannay, G Ludlow Robinson, John C Miles, I Allen Jack and D H Waterbury, form the Council.

St. John Medical Society.

Dr A F Emery, President; Dr Foster McFarlane, 1st Vice-President; Dr G A B Addy, 2nd Vice-President; Dr F H Wetmore, Secretary; Dr J H Morrison, Corresponding Secretary; Dr Jas Christie, Treasurer.

Council of Physicians and Surgeons of New Brunswick.

J W Daniel, M D, M R C S E, President; Thomas Walker, L R C C E, M D, Ed, Treasurer; J Z Currie, B A, B Sc, M D, L M, Secretary and Registrar; A C Smith, M D, M D C M; James Christie, M D; Foster McFarlane, M D; J C Mott, M D; G H Coburn, M D; G E Coulthard, B A, M D.

J. & A. McMILLAN SUPPLY ALL KINDS OF ARTISTS' MATERIALS.

J. & A. McMILLAN PUBLISH LOGGIE'S MAP OF NEW BRUNSWICK.

New Brunswick Pharmaceutical Society.

J D B F Mackenzie, Chatham, President; R E Coupe, Vice-President; M V Paddock, Secretary; Struan Robertson, Treasurer; Charles W Parker, Registrar. Members of Council—The above, and R W McCarty, Hazen J Dick, S McDiarmid, Thos A Crockett, John M Wiley (Fredericton), Frank Smith (St Stephen), W C R Allen (St John, West).

New Brunswick Dental Society.

President, E A Smith, Shediac; Vice-President, W D Camber, Woodstock; Secretary-Treasurer, W H Steeves, St John. Members of Council—A F McAvenney, J M Magee, St John; C A Murray, L Somers, Moncton; J G Sproule, Chatham; J W Sangster, Sackville; F A Godsoe, St John. Officers of Council—President, C A Murray; Secretary and Registrar, Frank A Godsoe.

New Brunswick Alumni Association of Dalhousie College and University.

Regular meetings in May, August and December. President, A I Trueman, M A, B C L, St John. Vice-Presidents, Prof W C Murray, M A, Studholm; A W Macrae, M A, St John; J Roy Campbell, LL B, St John; T J Carter, LL B, Andover; D Murray, M D, C M, Campbellton. Secretary-Treasurer, J Montgomery, B L, LL B, St John. Executive Committee, B S Smith, LL B, St John; L P D Tilley, LL B, St John; R B Bennett, LL B, Chatham; M C Atkinson, M D, C M, Bristol; Rev J K Bearisto, Glassville. Auditors, J A Sinclair, LL B, St John; H F Puddington, LL B, St John. The President, A I Trueman, M A, B C L, represents the association at the Board of Governors of the University.

Thistle Curling Club.

President, John H Thomson; Vice-President, R A Courtney; Chaplain, Rev W O Raymond; Secretary, Percy Robinson; Treasurer, Andrew Malcolm; Committee of Management, H J Fritz, D R Willet, James Malcolm, D McClelland.

N. W. BRENNAN,
UNDERTAKER.

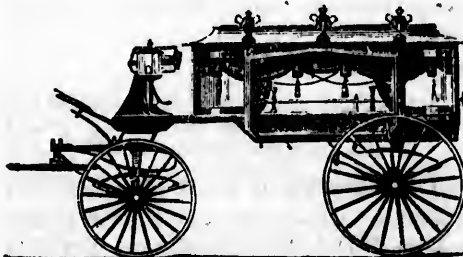

Brick Building!

No. 715,

FOOT MAIN STREET,

St. John, N. B.

Telephone 222. Special Prices for Country Orders.

J. & A. McMILLAN PUBLISH THE MODERN GEOGRAPHY AND ATLAS.

No. 1 READER LESSON SHEETS PUBLISHED BY J. & A. McMILLAN.

Royal Caledonia Curling Club (Maritime Branch).

Patron, Sir S L Tilley; President, A O Skinner, St John; 1st Vice-President, George Gunn, Truro; 2nd Vice-President, E Lee Street, Newcastle; Chaplain, Rev L G Macneill, St John; Secretary, J Twining Hartt, St John.

St. Andrew's Curling Club.

S Jones, President; A O Skinner, Vice-President; Clarence H Ferguson, Secretary-Treasurer; John White, G A Kimball, A O Skinner, C E Macmichael, Managing Committee; W C Whittaker, representative to the M P C C; Skips, A O Skinner, G F Fisher, Rev L G Macneil, F O Allison, H H Harvey, J M Magee, A S Hay, W C Whittaker, J White, G A Kimball, F P C Gregory, James Knox, A Watson, G W Jones, W S Barker, S S DeForest, J U Thomas, C E Macmichael, R K Jones and C H Ferguson.

Boys' Brigade, St. John Battallion Council.

Honorary President, Sir S L Tilley, C B, K C M G; Honorary Vice Presidents, Lieut-Col Maunsell, D A G, Fredericton, Lieut-Col Blaine, St John; Rev T F Fotheringham, President; J W Cassidy, Secretary; Rev W H Sampson, Treasurer; Executive Committee, H H Woodworth, Charles J Morrison, Charles Thompson, A J Hea, Wm J Kyle, Thomas H Johnson, and the officers of the Battalion. 1st St John Co, Capt, Rev T F Fotheringham, connected with St John Presbyterian Church; 2nd St John Co, Capt, H H Woodworth, connected with Brussels street Baptist Church; 3rd St John Co, Capt, John Kyle, connected with St Stephen's Presbyterian Church; 4th St John Co, Capt, Jos J Smith, connected with St George's Church, Carleton; 5th St John Co, Capt, C J Morrison, connected with Carleton Presbyterian Church; 7th St John Company, Capt, J W Cassidy, connected with Carmarthen street Methodist Church.

Union Club Company.

Dr Fred E Barker, President; Simeon Jones, Vice-President; George F Smith, John McMillan, W H Thorne, J R Stone, Dr A F McAvenny; J E E Dickson, Secretary-Treasurer.

Union Club.

John McMillan, President; W Henry Thorne, Vice-President; J E E Dickson, Secretary-Treasurer; Committee, M B Dixon, H D Troop, A W Lovett, Geo H Trueman, Geo McLeod, Geo W Jones.

The New Brunswick S. P. C. A.

Patron: The Honorable Sir Samuel Leonard Tilley.

President, John V Ellis; Vice-Presidents, Rev R W Hudgell, James Ready, George E Fenety, Fredericton, Rev Canon Brigstocke, Rev George Bruce, Rev G O Gates, W F Hatheway, W L Hamm, H W Frith, Dr J H Frink, W F Best, T B Robinson; Executive Committee, John E Irvine, George A Hendersoon, James H McAvity, George H Miles, T O'Brien, Dr Thomas Walker, D R Jack, H J Thorne, Dr D E Berryman, W S Fisher; Edwin J Wetmore, Secretary; W H Fairall, Corresponding Secretary; John M Taylor, Treasurer; Dr A A Stockton, Solicitor. The Society is supported by voluntary contributions. All persons feeling an interest in this work should subscribe.

CHRISTMAS, EASTER, AND BIRTHDAY CARDS AT J. & A. McMILLAN'S.

McMILLAN'S BINDERY is the MOST COMPLETE in the Maritime Provinces.

Barristers' Society of New Brunswick.

Charles W Weldon, Q C, President; Geo F Gregory, Q C, Vice-President; T Carleton Allen, Secretary. Council—Hon Andrew G Blair, Q C, A G; Frederick E Barker, Q C; Hon William Pugsley, Q C; I Allen Jack, Q C; Daniel Jordan, Q C; James A Vanwart, Q C; James D Phinney, Q C.

St. John Law School.

Faculty—Hon Sir John C Allen, Kt, D C J, LL D, Chief Justice of New Brunswick, Patron; Rev C E Willets, M A, D C L, President of King's College; Allen O Earle, D C L, Q C, Dean of the Faculty and Professor of Real and Personal Property; Hon Mr Justice Palmer, Equity; Hon Mr Justice King, LL D, D C L, International Law; Hon Mr Justice Fraser (subject not announced); Hon Mr Justice Tuck, D C L, Statutory Law; Hon Mr Justice Townshend, B C L, Civil Law; Hon Mr Justice Hanington, D C L, Procedure and Ecclesiastical Law; His Honor Judge Peters (subject not announced); Hon Andrew G Blair, Attorney General of N B (subject not announced); Hon A S White, M A, LL B, Solicitor General of N B, Crimes; Hon S L Shannon, D C L, Civil Law; Charles W Weldon, M A, D C L, Q C, Commercial Law; Charles N Skinner, Q C, Evidence; Silas Alward, M A, D C L, Q C, M P P, Bills and Notes and Sales; I Allen Jack, B A, D C L, Q C, Ancient, Roman and Common Law; Alfred A Stockton, LL D, D C L, Q C, M P P, Admiralty and Shipping and Constitutional Law; William Pugsley, D C L, Q C, Partnership and Companies; Arthur I Trueman, M A, B C L, Procedure; Walter H Trueman, LL B; Lemuel A Currey, M A, B C L, Contracts; Alfred E Macintyre, F C S, London and Berlin, Medical Jurisprudence; Thomas D Walker, B A, M B, C M, Edin, Medical Jurisprudence; J Roy Campbell, LL B, Secretary and Treasurer to the Faculty.

New Brunswick Sunday School Association.

President, Rev G O Gates, St John; Corresponding Secretary, Miss C S Lucas, Sussex; Field Secretary, Rev A Lucas, Sussex; Recording Secretary, Geo C Hatt, Fredericton; Treasurer, H A White, Sussex. Executive Committee—S J Parsons, Chairman, Woodstock; Rev G M Campbell, W J Parks, Rev G Bruce, Rev T F Fotheringham, Rev J W Clark and J McA Hutchings, St John; J W Spurden, Fredericton. Vice-Presidents—Albert, W A Trueman, Albert; Carleton, Geo W Hovey, Woodstock; Charlotte, J K Laffin, St Stephen; Gloucester, Rev A F Thompson, Bathurst; Kent, Rev William Hamilton, Kingston; Kings, Gideon McLeod, Penobsquis; Madawaska, Dr Main, Edmundston; Northumberland, D P MacLachlan, Chatham; Queens, Dr M C McDonald, Narrows; Restigouche, Geo Haddow, Dalhousie; St John, T S Simms, St John; Sunbury, T L Alexander, Fredericton Junction; Victoria, Rev H G Estabrooks, Andover; Westmorland, James Frier, Shediac; York, Martin Lemont, Fredericton.

Saint John County Sunday School Association.

President, James E Masters; 1st Vice-President, Alexander Watson; 3rd Vice-President, John King; 4th Vice-President, Henry Pratt; 5th Vice-President, J S Titus; 6th Vice-President, H R Gilbraith; Treasurer, Wm Lewis; Recording Secretary, W M Kingston; Corresponding Secretary, W C Whittaker; Executive Committee, T S Simms, W J Parks, Rev A J MacFarland, A Malcolm, Rev T F Fotheringham, Rev J W Clark, Rev D Howie, J McA Hutchings, C J Morrison.

McMILLAN'S BLANK BOOKS ARE THE BEST AND MOST DURABLE.

JOB PRINTING ARTISTICALLY EXECUTED AT J. & A. McMILLAN'S.

St. John Board of Trade.

President, George Robertson; Vice-President, W F Hatheway; Secretary-Treasurer, Ira Cornwall. Council—W S Fisher, Thos Potts, John Sealy, G Wetmore Merritt, T S Simms, John White, R Cruikshank, S Schofield, W M Jarvis, C A Everett, W H Thorne, John McMillan, E A Smith, J E B McCreedy, J Willard Smith, Fred W Daniel. Board of Arbitration—R Cruikshank, John McMillan, W S Fisher, S Schofield, Jas F Robertson, C A Everett. Standing Committees for 1893-4—Finance, W H Thorne, W F Hatheway, C A Everett; Room, John White, W E Vroom, S S Hall; Harbor and City Improvements, S Schofield, J de W Spurr, R Cruikshank, John McMillan, S S Hall, J E Irvine, E A Smith; Legislation, W M Jarvis, C A Everett, D R Jack, Dr Alward, J E B McCreedy, Geo Baird, A H Hannington; Transportation and Freight, W F Hatheway, W S Fisher, J J McGaffigan, G W Merritt, John Sealy, E A Smith, Jos Bullock, Thos Potts; Information and Statistics, C A Everett, E A Smith, John Sealy, C H Fairweather, C B Weldon, J Willard Smith, J E B McCreedy, R Cruikshank, W S Fisher; Reception, The President, Vice-President, J de W Spurr, W H Thorne, R Cruikshank, John McMillan, Jas F Robertson, C W Weldon, J V Ellis, E Tiffin, with power to add to their number as each separate occasion may require; Merchants' Week, W S Fisher, J C Robertson, Jas Manchester, John Robertson, John D Howe, J McA Hutchings, John White, E L Rising, Henry C Rankine, T S Simms, Oscar White, W Robert May, E H Mooney, Geo W Jones, C H Leonard, J A Watson, H W Barker, Wm Shaw, with power to add to their number; Subsidy, W H Thorne, R Cruikshank, John McMillan, John Sealy, R B Emerson; Tariff and Customs Regulations, G W Merritt, A P Tippet, Alex Macaulay, W H Thorne, S S Hall, Jos Finley, T S Simms, T H Hall, O H Warwick, A H Hannington.

The Exhibition Association of the City and County of Saint John.

Thos W Peters, President; George Robertson, S S Hall, Vice-Presidents; James Reynolds, Treasurer; E B Ketchum, Secretary. Directors—W H Thorne, C A Everett, J M Johnston, Wm Shaw, A L Law, Thomas McAvity, J F Robertson, R B Emerson, M Coll, Jonas Howe, J McMillan, J Watson, T S Simms, J McA Hutchings, W C Pitfield, W F Burditt, Alex Macaulay, Gilbert Murdoch, Dr Thomas Walker, J C Robertson, James Pender, D W McCormick, W M Jarvis, J A Estey, W F Hatheway, John Sealy, T N Robertson.

Neptune Rowing Club.—Established 1870.

T W Peters, President; Rev J deSoyres, 1st Vice-President; LeB Robertson, 2nd Vice-President; John I Robinson, Captain; A D Wetmore, Secretary-Treasurer. Stewards—J U Thomas, Geo K McLeod, John V Ellis, jr, Alfred Porter, F F Wetmore.

St. John Rural Cemetery Co.

Directors—S S Hall, President; Richard Thompson, Jas R Ruel, John H Parks, A C Jardine, Robert Thomson, Charles F Kinnes, Jas S Gilbert, G Sidney Smith, Simeon Jones, Thos W Peters, John McMillan; Bowyer S Smith, Secretary-Treasurer; John Cruikshank, Resident Superintendent.

Ball's Lake Fishing Club

President, G H McAvity; Treasurer, Andrew Blair; Secretary, W A Ewing.

ENGLISH CRINKLED TISSUE PAPER FOR SALE BY J. & A. McMILLAN.

J. & A. McMILLAN PUBLISH ELEMENTARY NATURAL HISTORY.**New Brunswick Board of Fire Underwriters.**

C E L Jarvis, Queen Insurance Company and Insurance Company of North America; Lewis J Almon, Northern Assurance Company; W M Jarvis, Liverpool & London & Globe Insurance Company; A C Fairweather, Commercial Union Assurance Company, Phoenix Insurance Company of Brooklyn; J M & C W Hope Grant, Lancashire Insurance Company, Scottish Union & National Insurance Company; George E Fairweather, London & Lancashire Fire Insurance Company; J Sidney Kaye, Royal Insurance Company; Hall & Fairweather, Phoenix Assurance Company of London; E L Whittaker, Imperial Fire Insurance Company; T B & H B Robinson, Alliance Insurance Company, Norwich Union Fire Insurance Society; R W W Frink, Western Assurance Company and London Assurance Corporation; H Chubb & Co, Fire Insurance Association and City of London Insurance Company; Byron G Taylor, National Assurance Company, Atlas Assurance Company; D R Jack, North British and Mercantile Insurance Company and Manchester Fire Insurance Company; George E Fairweather & Son, Aetna Insurance Company, Hartford Fire Insurance Company; C W Weldon and H H McLean, Guardian Assurance Company; J M Robinson, Eastern Assurance Company; E McLeod, Connecticut Insurance Company; Cowie & Edwards, Caledonian Insurance Company; Knowlton & Gilchrist, British America and Phoenix of Hartford Insurance Company; J E E Dickson, Union Assurance Society. Officers—E L Whittaker, President; P Clinch, Secretary.

Natural History Society of New Brunswick.

His Honor Sir S L Tilley, Patron; G F Matthew, M A, F R C S, President; George U Hay, Ph B, and W Murdoch, C E, Vice-Presidents; Alfred Seely, Treasurer; S W Kain, Secretary; H G Addy, M D, Philip Cox, B Sc, G Stead, C E, Curators; Frank G Berton, B A, Librarian; J Roy Campbell, Edwin Fisher, G Ernest Fairweather, additional members of Council. Rooms and Museum in Market Building; entrance North Market street.

St. John Typographical Union.

William H Coates, President; A E McCoy, Vice-President; Geo Maxwell, Recording and Corresponding Secretary; John Law, Financial Secretary; Robt Kennedy, Treasurer; Robt A Johnston, Sergeant-at-Arms. Trustees—William Essington, Robert McKinney, Arthur King.

Bricklayers and Masons' Union.

William Sanderson, President; William Godsoe, Financial Secretary; James Sproul, Corresponding Secretary; John Burley, Treasurer; Frank Armstrong, Secretary; Robert Sproule, Vice-President; Fred McColgan, Sergeant-at-Arms.

United Prohibitory Political Association of York Co.

Wm L McFarlane, President; Martin Lemont, Vice-President; H H Pitts, Secretary-Treasurer. Executive Committee—John McBean, Nashwan; E D Estabrooks, Prince William; Mr Merrithew, Keswick; Wm Rosborough.

The St. John Bridge and Railway Extension Company.

F E Barker, D C L, President; J H Parks, Vice-President; Thos Williams, Payson Tusker, W Henry Thorne, C W Weldon, D C L, Thos R Jones, Directors; T Barclay Robinson, Secretary-Treasurer.

J. & A. McMILLAN SUPPLY WEDDING INVITATIONS IN LATEST STYLES.

J. & A. McMILLAN PUBLISH MANNING'S CLASSIFIED SPELLER.

St. John Young Men's Christian Association.

W S Fisher, President; S Kerr, W C Cross, J E Barnes, W S Morrison, M D, Joshua Clawson, C E Macmichael, H C Tilley, Vice-Presidents; A W McLeod, General Secretary; Geo Jenkins, Treasurer; George A Henderson, Recording Secretary; F Burpee, Corresponding Secretary; Percy C Davis, Librarian. Managing Committee—All the officers, and J E Irvine, John Stewart, Frank White, E M Robertson, A B Gilmour, D Millar, W C Simpson, John Bennett, Fred McAndrews, E L Rising, Frank S Scammell, R K Jones, Victor Dykeman, H C Wetmore, J McA Hutchings, S L Gorbell, S H Davis and C H Harrison. Board of Trustees—W S Fisher, Chairman; John E Irvine, Treasurer; E McLeod, George A Henderson, R B Emerson, John Stewart, T S Simms.

Building, 34 Charlotte street. Open every week day from 8.30 a. m. till 10 p. m. Reading Room well supplied with leading newspapers and magazines. Well furnished parlor. Hot and cold water baths, open Tuesdays and Saturdays. Well equipped Gymnasium. Union S. S. Teachers' Bible Class every Saturday afternoon at 4 o'clock. Gospel meeting "for men only," Sunday afternoon at 4 o'clock. Citizens and strangers are most cordially invited to visit the building and become familiar with the work of the Association and the advantages it offers to young men. Membership fee, \$2 per annum; Gymnasium fee, \$3 per annum extra; Athletic Grounds, \$2.50 per annum extra.

New Brunswick Auxiliary Bible Society.

President, John E Irvine; Vice-Presidents, Hon John Boyd, Charles F Kinnear, Robert Cruikshank and William Peters; Treasurer, R Cruikshank; Secretary, Joshua Clawson. Committee—T B Barker, R W Crookshank, J A Estey, W S Fisher, Arthur Gilmour, S G Kilpatrick, W S Morrison, M D, John March, C E Macmichael, George F Matthew, H A McKeown, Wm J Parks, George Robertson, T S Simms, William Shaw, James Shaw, Arthur P Tippet, Arthur I Trueman. Depository—Orange Hall Building, Germain street, opposite Trinity Church; Miss Fanny S Chandler, agent. Thomas M MacKelvie, Rockland, Westmorland County, N B, travelling agent.

Relief and Aid Society.

James Reynolds, President; C H Fairweather, Treasurer; James Reynolds, C H Fairweather, Hon Judge Tuck, C A Everett, Executive Committee; Jas Reynolds, C H Fairweather, C A Everett, George Robertson, Wm Peters, A C Smith, A Rowan, J E Irvine, Geo F Smith, Dr McAvenney, W A Lockhart, Hon Judge Tuck, Board of Directors.

New Brunswick Masonic Hall Company.

Thos Walker, President; T A Godsoe, Vice-President; T Nisbet Robertson, Secretary-Treasurer; J V Ellis, Wm J Logan, Henry Duffell, W F Bunting, J D Short, Robert Marshall, W B Wallace, George Blake, W Watson Allen, Andrew McNichol, Wm L Prince, Alex R Campbell, Edwin J Everett, J S Boies DeVeber.

Odd Fellows' Hall Company.

Directors—Gilbert Murdoch, Dr J Christie, Wm J Fraser, A D G Vanwart, D Sinclair, B A Stammers, C N Skinner, Alex Rankine, H E Codner. Wm J Fraser, President; D A Sinclair, Vice-President; Dr J Christie, Treasurer; B A Stammers, Secretary.

McMILLAN'S BLANK BOOKS ARE THE BEST AND MOST DURABLE.

EMBOSSING NEATLY EXECUTED AT J. & A. McMILLAN'S, ST. JOHN.**Women's Christian Temperance Union of the Maritime Provinces.**

President, Mrs Chas Archibald, Cow Bay, C B; Vice-Presidents—for New Brunswick, Mrs W W Turnbull, St John; for Nova Scotia, Mrs F Woodbury, Dartmouth; for Prince Edward Island, Mrs Dr Johnston, Charlottetown; Corresponding Secretary, Mrs Harvey Atkinson, Moncton, N B; Recording Secretary, Miss Sarah Robinson, Halifax, N S; Treasurer, Miss Jane Lockhart, St John, N B; Auditor, Mrs Rev J A MacFarland, St John, N B.

SUPERINTENDENTS OF DEPARTMENTS.

Purity and Mothers' Meetings, Mrs W W Turnbull, St John; Juvenile Work, Mrs Johnstone, St George; Parlor Meetings, Mrs Archibald, Cow Bay, C B; Evangelistic and Prison Work, Mrs Seymour, St John; Sailors, Mrs Whitman, Canso, N S; Fairs, Mrs H Everett, St John, N B; Railway Men, Mrs Vickery, Yarmouth, N S; Industrial Schools, Mrs McLeod, Parrsboro, N S; Coffee Rooms, Mrs Raymond, Yarmouth, N S; Purity in Literature, Art and Fashion, Mrs Dr Todd, St Stephen; Narcotics and Schools of Method, Mrs Burpee, Woodstock; Scientific Temperance Instruction in Schools, Mrs Rosie A B Phillips, Fredericton, N B; Flower Mission, Mrs Brownrigg, Bridgewater, N S; Young Women's Work, Mrs F Woodbury, Dartmouth, N S; Petition and Legislation, Mrs T B Smith, Windsor, N S; Parliamentary Usage, Mrs Judge Steadman, Fredericton, N B; Hygiene and Heridity, Dr Maria Angwin, Halifax, N S; Unfermented Wine, Miss Jessie Archibald, Truro, N S; Lumbermen and Raftsmen, Mrs Randolph, Fredericton, N B; Franchise, Mrs Chittick, Hantsport, N S.

COUNTY SUPERINTENDENTS.

Carleton, Mrs Carr, Hartland; York and Northumberland, Mrs Steadman, Fredericton; St John, Mrs MacFarland, St John; Charlotte, Mrs Dr Todd, St Stephen; Cumberland, Mrs Hubert Black, Pugwash, N S; Colchester, Mrs Wm Cummings, Truro, N S; Pictou, Miss A McGregor, New Glasgow, N S; New Glasgow, Queens and Shelburne, Miss Steadman, Mill Village; Cape Breton, Mrs Charles Archibald, Cow Bay.

St. John Council, No. 133, Royal Arcanum.

A G Burnham, Regent; George A Smith, Vice-Regent; Wm V Barbour, Orator; Jas A Belyea, Past Regent; D McNally, Secretary; I C Bowman, Collector; John M Taylor, Treasurer; Rev L G Stevens, Chaplain; H C Barbour, Guide; T J Cronin, Warden; John Henderson, Sentry; A O Skinner, O H Warwick, H B White, Trustees; D E Berryman, Medical Examiner. Council meets 2nd and 4th Tuesdays in each month, in Knights of Pythias Hall, Germain street. The Royal Arcanum was organized in Boston, June 27th, 1877, with nine members. Membership, Dec. 31st, 1892, 138,000. Membership, Oct. 1st, 1893, 146,114. Death benefits paid during 1892, \$3,500,000. Total death benefits paid to widows and orphans since organization, \$23,000,000. Average cost of insurance on three thousand dollars per member is a fraction less than six cents per day.

St. John Amateur Athletic Club.

A O Skinner, President; Geo K McLeod, 1st Vice-President; H H Harvey, 2nd Vice-President; W S Barker, Treasurer; H H Allingham, Secretary; C E Macmichael, H H Hansard, R N Frith, G S McLeod, C W Clarke, Committee of Management; C St Clair Skinner, J W Montgomery, Auditors.

J. & A. McMILLAN MAKE A SPECIALTY OF COLOR PRINTING.

J. & A. McMILLAN PUBLISH LOGGIE'S MAP OF NEW BRUNSWICK.**The St. John Oratorio Society.**

Meets for practice on Monday evenings from 8 to 10, in the Orange Hall Building. Board of Management—Gen D B Warner, President; Rev E Mathers, Vice-President; C R Fisher, Conductor; A G Burnham, Treasurer; Alfred Porter, Secretary; A M Smith, Librarian; George B Hegan, S D Crawford, A M Duff. Auditors—W H Horn, F A Peters, jr, and Wm Ewing. Ladies' Auxiliary Committee—Mrs J R Armstrong, Mrs Geo F Calkin, Mrs C Y Gregory, Mrs James Jack, Mrs Lawson, Mrs Alex Miller, Mrs J M Scovil, Misses B J Barbour, Edith Clarke, Halliday, M Lindsay, F Robertson, Lizzie Smith, Annie Turner, Maggie Willet, Jennie Young. All communications should be addressed to the Secretary, 279 Charlotte street.

Clan Mackenzie (Order of Scottish Clans).

Meets the first and third Tuesdays of each month in I O O F Hall, Union street. Chas K Cameron, Chief; T Nisbet Robertson, Past Chief; Robt A C Brown, Tanist; Rev James Burgess, Chaplain; Jos A Murdoch, Secretary; John L Wilson, Financial Secretary; John White, Treasurer; W J Wallace, Senior Henchman; James Masson, Junior Henchman; Andrew Malcolm, Seneschal; Hugh Crawford, Warder; William Cameron, Sentinel; James Christie, M D, Physician; Robert Milligan, Alex Watson, Wm Murdoch, Trustees; Homer S Cruikshank, Piper; Robert Gibson, Standard Bearer; John Leitch, Deputy Royal Chief.

Cartmen's Protective Union.

James D Daley, President; M Cullinan, Vice-President; James Murray, Recording Secretary; Wm Driscoll, Financial Secretary; T Dwyer, Treasurer. Committee of Management—James Daley, John Walpert, John Donahue, John Donovan, John Grady, Frank Donnelly, Denis McGowan, John Southers, David White, John Friel, John Johnston, John Kindred, Daniel Cain. Meets in Good Templars' Hall, Germain street, 1st and 3rd Thursday in each month.

Young Liberals' Club.

Geo McAvity, President; John Keefe, A P Barnhill, Vice-Presidents; C H Ferguson, Secretary; Chas E Macmichael, Treasurer; A W Adams, G Wetmore Merritt, John Keefe, F B Ellis, A M Rowan, D J Driscoll, George McAvity, R O'Brien, J Knight, C E Macmichael, C H Ferguson, A P Barnhill, Geo T Clarke, James McMillan, Executive Committee.

The Maritime Commercial Travellers Association.

Head office, Halifax, N S. Edward Stairs, President; George E Faulkner, Secretary. St John office, 92 Prince Wm street; James Jack, Assistant Secretary. Membership fee \$10 a year, which includes travelling privileges, mortuary benefits, and accident insurance.

Evangelical Alliance.

President, Rev Dr Wilson; Vice-Presidents, Rev T F Fotheringham, Rev H Daniel, Rev J deSoyres, J O Millar, James Woodrow, Thos S Simms, John E Irvine and W S Fisher; Corresponding Secretary, Rev A J MacFarland; Secretary and Treasurer, Rev G O Gates.

Greenwood Cemetery Company.

Directors—Geo H Clark, President; Geo F Harding, Secretary-Treasurer; Fred R Linde, R N Knight, D W Clark, John V Ellis, W D Baskin.

McMILLAN'S BOOKSTORE ALWAYS HAS THE NEWEST PUBLICATIONS.

McMILLAN'S BOOKSTORE ALWAYS HAS THE NEWEST PUBLICATIONS.

St. John County Rifle Association.

President, Capt J H McRobbie; Hon Secretary, Col Sgt Henderson; Council, Major F H Hartt, 62nd Fusiliers; Capt J T T Hartt, R L; Capt G F Thompson, R L; Capt E A Smith, St John Rifle Co; Lieut Jas Manning, 62nd Fusiliers; Staff Sergeant W A Lordly, 62nd Fusiliers; Color Sergeant M G B Henderson, 62nd Fusiliers; Corp H Sullivan; Capt S B Lordly.

St. John Agricultural Society.

S S Hall, Wm Shaw, M P P, Jas Shaw, Thos Clark, Dr J T Steeves, Dr J H Frink, S T Golding, Robert McLean, J B Hamm, E LeRoi Willis, S Creighton, John Allingham, A L Law, W H Fowler, Dr Thos Walker, A C Fairweather, J M Johnson, R R Patchell, D W McCormick, E S Carter, W S Jewett, C J Ward, J Donovan, Wm Mullin. S S Hall, E S Carter, Auditors. J B Hamm, President; J H Frink, Secretary-Treasurer.

Ship Laborers' Union.

Michael Kelly, President; Abram Craft, Senior Vice-President; Patrick McManus, Junior Vice-President; James Hurley, Financial Secretary; Thos Killin, Recording Secretary; Thos Ferran, Treasurer. Committee of Management—M Hayes, George Conboy, David Riley, Thos Smith, Thos Sheehan, John Leary, Daniel McAulay, M Quinn, Thos Sullivan, John Deegan, Fred Daly, W S Daly.

The Maritime Lawn Tennis Association.

President, W S Barker, St John; Vice-President, J D Ritchie, Halifax; Secretary-Treasurer, T D Walker, M D, St John.

The Hawker Medical Company (Limited).

Howard D Troop, James Manchester, W Malcolm Mackay, Wm Hawker, David Russell, John F Taylor, and Chas E Taylor.

Official Stenographers.

Frank H Risteen, 1st division of the Courts; Frederick DeVine, 2nd division; W H Fry, 3rd division; Seth H Berry, Special Court Stenographer.



UNDERTAKER. 164 MILL ST.

Telephone
Communication
Day or Night.

TELEPHONE No. 89

FOR SPECIAL PRICES
For Country Orders.

SAINT JOHN, N. B.

J. & A. McMILLAN PUBLISH LOGGIE'S MAP OF NEW BRUNSWICK.

J. & A. McMILLAN MAKE A SPECIALTY OF COLOR PRINTING.

St. Malachi's T. A. Relief Society.

Robert Coleman, President; Patrick McMiniman, 1st Vice-President; John Petrie, 2nd Vice-President; John Flaherty, Financial Secretary; Jas Lee, Recording Secretary; Daniel A McDonald, Treasurer; Daniel Rooney, Sergeant-at-Arms.

Father Mathew Association.

Spiritual Director, Rev T Casey; President, M J Sliney; Senior Vice-President, Thos J Owens; Junior Vice-President, George Duffy; Recording Secretary, Herbert Flaherty; Corresponding Secretary, Joseph Lewis; Financial Secretary, Wm H Coates; Treasurer, James McCarthy; Librarian, Chas Mitchell; Assistant Librarian, Daniel McCarthy; Sergeant-at-Arms, John Lee; Trustees, Rev T Casey, John F Gleeson and Thomas Kickham. Meets every Monday.

St. Peter's T. A. Society.

Rev F Weigel, Spiritual Director; Joseph Harrington, President; Thos P Connor, Vice-President; James Morgan, Financial Secretary and Treasurer; Wm Morris, Assistant Financial Secretary; James H McHugh, Recording and Corresponding Secretary; John Roberts, Conductor; J W Harrington, Michael Coll, James B Daly, Trustees. Meets first and third Sunday of each month.

St. Patrick's T. A. Society, Carleton.

P Buckley, President; John McCartlin, Vice-President; Edward Rourke, Recording Secretary; Wm Fitzgerald, Financial Secretary; Joseph Coughlan, Treasurer. Meets every Monday.

St. Rose T. A. Society, Fairville.

Rev C Collins, Spiritual Director; Wm Hayes, President; Charles Dalton, Vice-President; N Ryan, Recording Secretary; James Dowling, Financial Secretary; J McGovern, Corresponding Secretary; Jas McSorley, Treasurer; Samuel Carey, Sergeant-at-Arms; James Conwell, Librarian. Meets every Monday.

St. John the Baptist T. A. Society.

John McGonagle, President; J Condon, Senior Vice-President; Chris Nicholls, Junior Vice-President; T J Cosgrove, Recording Secretary; W H Pyne, Corresponding Secretary; William H Coates, Financial Secretary; M Hanratty, Treasurer; P Britt, Sergeant-at-Arms. Trustees—Very Rev Mgr Connolly, W J McShane, and P G Doody. Meets every Wednesday.

St. Joseph's Senior Society.

President, Thomas M Wisted; Vice-President, Patrick Lewis; Recording Secretary, Patrick Hennebery; Financial Secretary, Michael Cavanaugh; Assistant Secretary, Felix McGirr; Treasurer, Jeremiah Casey; Sergeant-at-Arms, Michael Rooney. Trustees—Patrick McDonald, Jeremiah Casey, P Hennebery.

Young Men's Society of St. Joseph.

President, Joseph Mullaly; Vice-President, Chas P Carleton; Recording Secretary, John Condon; Financial Secretary, Thos M Walsh; Corresponding Secretary, John McMahon; Treasurer, Thos M Burns; Librarian, F Trainor, Assistant Librarian, John Stanton. Committee of Management—William J Bridgeo, Thomas M Baxter, Fred McDevitt. Spiritual Director, Rev J Mc Murray.

EMBOSSING NEATLY EXECUTED AT J. & A. McMILLAN'S, ST. JOHN.

McMILLAN'S BLANK BOOKS ARE THE BEST AND MOST DURABLE.

Irish Literary and Benevolent Society.

John Keefe, President; W J Mahoney, 1st Vice-President; M Gallagher, 2nd Vice-President; Thos A Glennie, Recording Secretary; Robt Coleman, Financial Secretary; T T Lantalum, Treasurer; D Murphy, Librarian; Jas Lee, Assistant Librarian; John Lenihan, Sergeant-at-Arms. Trustees—E Lantalum, E Haney, E Hayes.

St. Vincent de Paul Society—Cathedral Parish.

John Allen, President; T B Foley, Vice-President; J F Gleeson, Recording Secretary; M J Potter, Treasurer.

The Keystone Fire Insurance Company.

Howard D Troop, President; Chas W Weldon, Vice-President; Thomas A Temple, Managing Director; Edw'd L Temple, Secretary; Directors, Hon Sir Leonard Tilley, C B, K C M G, Howard D Troop, James C Robertson, Chas W Weldon, M A, D C L, Q C, Hon A F Randolph, Henry J Thorne, Thomas A Temple, C P Harris, John Berryman, M D.

St. John Trades and Labor Council.

E Elder, President; Frank Armstrong, Vice-President; G Swetka, Recording Secretary; J O'Brien, Financial Secretary; James Seaton, Treasurer.

Lloyd's Register of British and Foreign Shipping.

Head Office: London, England.

Capt Welsh, Lloyd's Surveyor for P E Island; Office, Charlottetown, P E I. Capt Hunter, for Nova Scotia; office, Halifax, N S. Agents, Charles Mc-Lauchlan, St John; H A Muirhead, Chatham; Joseph Read, Baie Verte.

St. John Mechanics' Institute Company.

Directors—Charles A Everett, President; W H Thorne, Vice-President; T B Hanington, C F Flood, G F Smith.

Shipwrights' Union.

President, Thomas L Bowes; Vice-President, John Tobin; Recording Secretary, P Hennebery; Financial Secretary, C Dorman; Treasurer, Robert McDonald; Sergeant-at-Arms, Percy Anderson. Trustees—William Jenkins, Daniel McLaughlin, B Horton.

Elgin Dairymen's Association.

President, Jas H Colpitts; Vice-President, R A Smith; Secretary-Treasurer, W W P Starratt. Directors—R H Goggin, W A Colpitts, Geo E Stiles, Jacob Boyd; Delegates to Provincial Association, R A Smith, W W P Starratt.

Shamrock Amateur Athletic Club.

President, J Keefe; Vice-President, W J Mahoney; Secretary, A Gorman; Treasurer, P J Gorman. Managing Committee—D J Gleeson, Edward Haney, J D Burns, D McGrath, M T Sweeney.

New Brunswick Medical Society.—Organized 1881.

Annual meeting held on third Tuesday in July. President, Dr J C Sharp; 1st Vice-President, Dr M F Bruce; 2nd Vice-President, Dr G F Smith; Secretary, Dr G A B Addy; Corresponding Secretary, Dr W C Crocket; Treasurer, Dr J W Kelly; Trustees, Dr J C Mott, J H Morrison, G H Coburn.

J. & A. McMILLAN PUBLISH MANNING'S CLASSIFIED SPELLER.

ST. JOHN.

J. & A. McMILLAN SUPPLY WEDDING INVITATIONS IN LATEST STYLES.

University of King's College, Windsor, N. S.

[Incorporated by Act of Parliament, 1789; Royal Charter granted, 1802.]

Patron—His Grace the Archbishop of Canterbury.

Board of Governors, 1893-94—*Ex-officio*: The Right Rev the Lord Bishop of Nova Scotia, Visitor, and President of the Board; The Right Rev the Lord Bishop of Fredericton.

Members elected by the Incorporated Alumni—Hon L E Baker, The Ven. Archdeacon Brigstocke, D D, Rev C Bowman, D D, C Wilcox, The Venerable Archdeacon Kaulbach, M A, J Y Payzant, Rev G Haslam, M A, J C Moody, M D, Hon Senator Almon, M D, Clarence H Dimock, J B Forster, Rev C E Willets, D C L.

Members elected by the Synod of Nova Scotia—Rev Canon Partridge, D D, H Y Hind, D C L.

Elected by Synod of Fredericton—Rev J Roy Campbell, B D, Hon Judge Hanington.

Secretary, R J Wilson; Treasurer, J Y Payzant.

FACULTY.

President, Rev C E Willets, M A, D C L; Vice-President, Rev F W Vroom; Professor of Mathematics and Engineering, W R Butler, B E; Professor of English Literature, Economics, and History, and President of the Haliburton Club, C G D Roberts, M A; Professor of Classics, Rev C E Willets, M A, D C L; Professor of Modern Languages, Herr Lothæ Bober; Professor of Divinity, Rev F W Vroom, M A; Professor of Chemistry, Geology and Mining, G T Kennedy; Professor of Law, Allen O Earle, D C L; Lecturer in Apologetics and Canon Law, Rev Canon Partridge, D D; Bursar, C Bowman, D D; Tutor in Science, H A Jones, B Sc; Lecturer in Apologetics, Rev G Haslam, M A; Lecturer in Old Testament Exegesis, the Ven Archdeacon Sund, D D; Lecture in Pastoral Theology, Rev Dyson Hague, M A.

Provincial Committees for Matriculation—At St John, N B: Ven Archdeacon Brigstocke, D D, Rev W H Sampson, I Allen Jack, D C L, G G Ruel; J Roy Campbell, Secretary. At Charlottetown, P E I: Hon Mr Justice Hensly, Hon F Brecken, F Peters, A B Warburton, B C L; E J Hodgson, Q C, Secretary. At St John's, Newfoundland: Sir W V Whiteway, Q C, Captain Robinson, R N, Rev W Pilot, B D, Superintendent of Education, Rev R H Taylor; Rev A C F Wood, M A, Secretary. At Bermuda: Rev J Lumley Lough, Secretary; Rev Mark James, Richard Darrell, Reginald Gray, Geo Simpson.

THE ALUMNI OF KING'S COLLEGE, WINDSOR, N. S.

President, Thos Trenaman, M D; Vice-President, W C Silver; Treasurer, Hon Judge Shannon, D C L; Secretary, R J Wilson.

King's College School, Windsor, N. S.

(Founded 1788).

This school is in direct connection with King's College, and is carried on under regulations prescribed by the Board of Governors.

Head Master, H M Bradford, M A, St John's College, Cambridge. Three assistant masters.

Salvage Corps and Fire Police.

C A Clark, Captain; Clarence H Lugin, Lieutenant; George C Lawrence, Treasurer; A H Lindsay, Secretary.

J. & A. McMILLAN PUBLISH ELEMENTARY NATURAL HISTORY.

ENGLISH CRINKLED TISSUE PAPER FOR SALE BY J. & A. McMILLAN.**The Dominion Safety Fund Life Association.**

Directors—James de Wolfe Spurr, St John, N B; James T Steeves, M D, Medical Superintendent Provincial Lunatic Asylum; Wm Henry Thorne (W H Thorne & Co), hardware merchant; Thos Temple, M P, Fredericton; John McMillan (J & A McMillan), Publisher; D Allison, LL D, President Mount Allison University, Sackville, N B; C W Weldon, D C L, Q C. Officers—James de Wolfe Spurr, President; Charles Campbell, Secretary; J T Steeves, M D, Medical Superintendent.

Junior Liberal-Conservative Association.

President, J Fen Fraser; 1st Vice-President, Dr J Morrison; 2nd Vice-President, R Macdonald; 3rd Vice-President, W Watson Allen; Secretary-Treasurer, J T Hartt; Executive Committee, R Ewing, A W Macrae, Dr White, J B M Baxter, A Hunter, Dr March, S S DeForest; Finance Committee, S B Lordly, S S DeForest, T E G Armstrong.

Y. M. C. A. Debating Club.

President, R K Jones; Vice-President, Edward Henry; Secretary, Dr H C Wetmore; Committee of Management, W C Clarke, G D Fenwick, F Fairweather; Committee on Constitution and By-Laws, J V Ellis, jr, H S Keith, S H Davis.

Firemen's Relief Association.

Oliver Thompson, President; W G Kee, Vice-President; John Lelacheur, Treasurer; W S Vaughan, Secretary; W H Bowman, Chairman; Geo Blake, John Kerr, W H Bowman, W G Kee, Wm Campbell, A Scott, A Winchester.

Log Cabin Fishing Club.

President, John P Hipwell; Vice-President, Joseph H Noble; Secretary-Treasurer, E Wood Paul; Committee of Management, J W Hazelhurst, Chas H Jackson, Robert J Armstrong, William S Thomas.

Progressive Endowment Guild, Chapter 136.

R W Wigmore, Governor; Wm D Giggy, Vice-Governor; James T Brown, Secretary; F N Perkins, Treasurer; Thomas Campbell, Warden. Meets the first Monday of each month in Temple of Honor hall.

Federated Association of Letter Carriers, Branch No. 6.

President, John A Mailman; Vice-President, Henry T Bridgeo; Secretary, James McMonagle; Treasurer, George E Withers; Trustees, Robert Hill, G W Plumpton; Guard, C H Elston.

St. John Tax Reduction Association.

A O Skinner, President; Count de Bury, 1st Vice-President; Geo Robertson, 2nd Vice-President; Ira Cornwall, Treasurer; Morley McLaughlin, Secretary.

SCHOOL BOOKS Prescribed by the Board of Education, and all others used in the Maritime Provinces, constantly on hand.

WHOLESALE AND RETAIL.

J. & A. McMILLAN.

JOB PRINTING ARTISTICALLY EXECUTED AT J. & A. McMILLAN'S.

McMILLAN'S BLANK BOOKS ARE THE BEST AND MOST DURABLE.

ROLL OF BARRISTERS AND ATTORNEYS.

Those whose names are marked thus* are either not residing or not practising in N. B.

NAMES.	Admitted Attorneys.	Admitted Barristers.	Residence.
Richard Carman, *	16 Oct'r 1830	17 Oct '32	Chatham, N B
Samuel Gay Morse	12 Oct '34	9 Feb '37	Hopewell
Robert Barry Dickie, *	7 Feb '35	7 Feb '35	Amherst, N S
Stephen H Hitchings	18 July do	12 Oct '37	St Stephen
Francis A H Straton,	13 Oct do	15 Oct do	Fredericton
James Stanley Morse,	9 Feb '39	4 Feb '41	Restigouche
W Tyng Peters *	13 June '40	16 June do	Kings Co
Andrew G Black, *	17 Oct do	13 Oct do	St John
Edward H Wilmot, A M,	14 Oct do	13 Oct '42	Fredericton
George Connell,	do do	do 12 Oct '43	Woodstock
Lewis P Fisher, Q C,	18 June do	17 June do	do
Charles Doherty, Q C,	do do	do do	St John
Thomas C Chapman, *	9 Feb '43	6 Feb '45
James Odell, A B, *	6 Feb '45	5 Feb '46	Nova Scotia
Samuel B Davidson, *	16 Oct do	14 Oct '47	California
John Henry Phair,	do do	do do	Fredericton
George Hare, *	5 Feb '46	3 Feb '48	St John
James R Curry,	11 June do	13 June do	Gagetown
Wm Henry Hatheway, *	15 Oct do	13 Oct do	St John
Samuel Thompson, Q C,	16 Oct do	12 Oct do	Newcastle
Frederick Coster, *	10 June '47	15 June do	Australia
William H Buckerfield, *	do do	Westmorland
Henry W Frith	14 Oct do	15 Oct '49	St John
Peter Mitchell, *	do do	do do	Montreal
George G Gilbert, A B, Q C,	14 Oct do	12 Oct '48	St John
Edward Jack, *	do do	13 June '50	Fredericton
Daniel Ferguson, *	7 Feb '50	7 Feb '52	Chatham
John C Winslow,	do do	10 Feb '58	Woodstock
R Hutchinson, Q C,	13 Oct do	12 Oct '52	Richibucto
Benjamin G Gray, A B, *	do do	27 Oct '51	Halifax, N S
Lewis J Almon,	13 Oct do	27 Oct '51	St John
D Gustavus Maclauchlan	12 June '51	10 June '53	Bathurst
Charles W Weldon, A M, DCL, QC,	12 Oct do	10 Oct '52	St John
Alexander Ballentine.	7 Feb '52	10 Oct '55	St John.
Hurd Peters, A M, *	10 June do	10 June '53	do
William P Dole, A B, *	do do	do do	do
John Lothrop Marsh, A B,	10 April '53	13 Oct '54	Fredericton
Charles J Sayre,	13 Feb '54	10 June '56	Richibucto
George Frederick Hill, *	13 April do	St Stephen
J R Maeshane, *	13 Oct '56	10 Oct '58	Halifax
Charles E Knapp,	13 Feb '58	10 Feb '61	Dorchester
C N Skinner, Q C,	13 June do	10 June '60	St John
G Sidney Smith, A B,	13 Oct do	13 Oct '59	St John
Henry Bartlett Rainsford	14 April '60	do '62	Fredericton

McMILLAN'S BINDERY is the MOST COMPLETE in the Maritime Provinces.

CHRISTMAS, EASTER, AND BIRTHDAY CARDS AT J. & A. McMILLAN.

TABLE.
S.
g in N. B.
Residence.
ham, N B
ewell
herst, N S
Stephen
derictou
tigonche
gs Co
ohn
derictou
odstock
do
John
.....
va Scotia
ifornia
derictou
John
getown
John
wcastle
ustralia
estmorland
John
ontreal
John
ederictou
atham
odstock
chibucto
alifax, N S
John
thurst
John
John.
do
do
ederictou
chibucto
Stephen
alifax
rchester
John
John
ederictou

NAMES.	Admitted Attorneys.	Admitted Barristers.	Residence.
John Augustus Wright, A B, *	13 April '60	13 Oct '61	Bogswell
Thomas Gray Merritt,	14 June do	Oct '69	St John
Fred E Barker, D C L, Q C,	14 June do	13 June '61	do
Charles A Peck,	14 April '61	12 June '63	Hopewell
William M Jarvis,	do	16 April do	St John
Joseph C Barbaric,	14 Oct do	19 Oct do	Dalhousie
Charles H B Fisher, Q C,	do do	do do	'65 Fredericton
John G Clifford *	do do	'62 14 Oct '64	United States
A Rankin Bedell, A B,	9 Feb '63	6 Feb do	Edmundston
Thomas A Welling,	16 April do	Shediac
William M Connell, LL B,	12 June do	16 June 1865	Woodstock
George F Gregory, Q C,	do do	do do	Fredericton
T B Robinson, A B,	do do	16 June '64	St John
Caleb Richardson,	19 Oct do	13 Oct '65	Richibucto
Pat E Sweeney, *	do do	Aroostook
F E Morton, Q C	do do	13 Oct '65	Sussex
Lewis A Mills,	do do	do do	Shediac
James F McManus,	do do	9 Feb '66	Bathurst
Alfred Henry DeMill, A M,	11 Feb '64	11 Feb '65	St John
Henry Lawrance Sturdee, A M,	15 June do	16 June do	do
Silas Alward, A M, D C L, Q C,	15 Oct do	13 Oct do	do
Peter Millar, *	do do	April '67	Ottawa
Robert Brooks Peters, *	do do	Australia
Edward Byron Winslow,	17 June do	8 Feb '67	Fredericton
Robert Caie, *	do do	8 July do	Richibucto
Andrew George Blair, Q C,	13 April '65	April '67	St John
Alfred F Street, *	do do	do do	Fredericton
George McSorley,	do do	do do	St John
James Gordon Forbes, Q C,	do do	do do	do
Arthur Clarence Fairweather	16 June do	June '67	do
Frederick W Stockton,	13 Oct do	10 June '75	Sussex, K C
Walter J Kilner, *	do do	Oct '67	Ontario
Robert J Ritchie,	14 Oct do	Oct do	St John
Robert Mathew, A M, *	do do	do Oct '66	New York
Thos Lewis Harrison, A B, *	17 June '67	United States
Stanley Boyd, *	16 Oct '68	England
A A Peck,	16 April '65	11 Oct '67	Hopewell
Randolph Ketchum Jones,	15 June '66	11 Oct '67	Woodstock
Isaac Allen Jack, A B, D C L, Q C,	12 Oct do	12 Oct do	St John
James Hannay, *	15 Oct do	11 Oct do	St John
John P Hudson, *	15 Oct '66	United States
Lrael S Gross, *	do do	'65 15 Oct '67	do
Daniel Jordan, Q C,	15 Feb '67	10 Feb '68	Fredericton
Josiah Wood, *	do do	do do	Sackville
Alfred C Oulton,	15 June '67	11 June do	Dorchester
Augustus H Hanington,	do do	11 do do	St John
Gilbert R Pugsley, LL B,	15 June do	11 do do	Hampton
Alfred A Stockton, LL D, D C L, Q C	do do	11 do do	St John
Michael Adams, Q C,	14 Oct do	14 Oct do	Newcastle

Provinces.

J. & A. McMILLAN PUBLISH THE MODERN GEOGRAPHY AND ATLAS.

NAMES.	Admitted Attorneys.	Admitted Barristers.	Residence.
Charles W Beekwith,	14 Oct '67	14 Oct '68	Fredericton
Ezekiel McLeod, LL B, Q C,	do do	16 Oct do	St John
Thomas Milledge, A M,	do do	9 do do	do
George Fred Fisher,	do do	9 do do	Fredericton
Alexander W Baird,	do do	9 do do	St John
G H Steadman,	11 Feb '69	Moncton
W C Milner,	21 April do	15 June '70	Sackville
Daniel C Courser, LL B,	19 June do	11 Oct do	Woodstock
S B Appleby,	11 Oct '68	14 Oct '69	do
Charles H Lugrin, A B,*	19 Oct do	1 Oct 1870	Seattle.
William B McSweeney,*	21 April '69	12 April '70	Halifax
Lekh R Harrison, A B,*	21 Oct do	11 Oct do	Br Columbia.
Charles A Stockton, LL B,	do do	do do	St John
James D Phinney, A B,	do do	11 Oct '70	Richibucto
John Russell Armstrong,	do do	do do	St John
John Kerr,	do do	do do	do do
George H Mullin, LL B,*	do do	11 Oct 1870	Boston
A Slason Thompson,*	9 Feb '70	8 Feb '71	Chicago
Samuel J Baker,*	9 Feb '70	13 April '71	United States
Edw R Gregory, LL B,*	9 Feb do	8 Feb '71	do
Montesquien McDonald,	22 June do	15 June do	St John, N B
Thomas W Peters, LL B,	22 Oct do	12 Oct do	do
James Mitchell, A M, Q C,	do do	do do	St Stephen
James G Stevens, jun, A B,	do do	do do	do do
John Willett,	do do	do do	St John
Lemuel J Tweedie,	do do	12 Oct '71	Chatham
Henry Hilyard, LL B,*	18 Feb '71	20 Feb do	St John
Robert O Stockton, LL B,	do do	9 April '72	do
Edward T C Knowles	do do	20 Feb do	do
Melbourne McMonagle,	do do	do do	St Stephen
Barry R Plant,	do do	do do	Madawaska
A Rainsford Balloch,	do do	do do	do do
Robert A Borden, A B,	22 June '72	27 June '72	Moncton.
Wm Pugsley, D C L, Q C,	do do	do do	St John
Charles Abner Macdonald, A B,	26 Oct do	24 Oct do	do do
Wm B Wallace,	20 June '72	28 June '73	do do
Allen Otty Earle, Q C,	25 Oct do	27 Oct do	do do
Philip Palmer,	20 Feb '73	27 June '74	do do
Leander A White, LL B,*	do do	do do	U States
J Arthur Fairweather, LL B,*	20 Feb '73	27 June '74	California
Wm H Dickson,*	21 June do	21 June do	Salt Lake City
James Alfred Vanwart, A M, Q C,	1 Nov do	1 Nov do	Fredericton
Wesley Vanwart, A M,	do do	do do	do do
George F Baird,	13 Feb '74	13 Feb '75	St John
George A Henderson,	13 Feb '74	13 Feb '75	do do
Thomas Medley Wetmore,*	do do	do do	U States
Allison B Connell, LL B,	20 April do	20 April do	Woodstock
Henry Turner,*	do do	do do	St John
George E Fairweather,	20 June do	20 Oct do	do do

J. & A. McMILLAN PUBLISH LOGGIE'S MAP OF NEW BRUNSWICK.

J. & A. McMILLAN SUPPLY ALL KINDS OF ARTISTS' MATERIALS.

Residence.	NAMES.	Admitted Attorneys.	Admitted Barristers.	Residence.
Frederickton	James A Belyea,	20 June '74	20 Oct '75	St John
John	James L Kerr,*	do	do	United States
do	George B Fraser,	do	do	Chatham
Frederickton	T Carleton Allen, LL B,	22 Oct	22 Oct	Frederickton
John	R Barry Smith,	do	do	Moncton
Moncton	J Howe Dickson,	do	do	Albert
Stouffville	Fred H McKiel,	do	do	St John
Woodstock	Hugh H McLean,	13 Feb '75	13 Feb '76	do
do	Henry A Forster,	do	10 April '84	Richibucto
do	Richard F Quigley, LL B,	do	13 Feb '76	St John
Halifax	Miles B Dixon,	23 April	23 April	do
Columbia.	William A Park,	do	do	Newcastle
John	E Perley Williston, A B,	June	19 June	do
Richibucto	Michael S Benson,	June	14 Oct	Chatham
John	John Black,	22 Oct	24 Oct	Frederickton
do	Humphrey Gilbert,	do	do	Kingscl'r, Y C
do	C W Treadwell, A B,*	do	do	'77 Ottawa
do	William A Russell,	do	24 Oct	'76 Shediac
do	John H Cother,*	2 Feb '76	8 Feb '77	North West
do	Harvey Atkinson,	11 Feb	12 Feb	'77 Moncton
do	G O Dixon Otty,	do	12 Feb	do St John
do	W Watson Allen,	do	12 Feb	'77 do
do	Andrew H Johnson,	do	12 Feb	'77
do	George C Coster, A B,	20 April	21 April	'77 St John
do	Amon A Wilson,	do	21 April	'77 do
do	Charles H Masters, A M,*	do	do	do Ottawa
do	William A Trueman,	21 June	'77 18 June	'79 Hopewell Cor
do	Fred W Kertson,	do	12 April	do Grand Falls
do	Henry R Emmerson,	18 Oct	23 Oct	do Dorchester
do	Albert S White, A B, LL B,	do	24 Oct	'78 Sussex
do	J A Hannah,*	19 Oct	'78	United States
do	John D Williams,*	12 Oct	'76 12 Oct	'77 Winnipeg
do	Chipman A Steeves,	21 Oct	do 21 Oct	do Moncton
do	Charles A Palmer, Q C,	do	do	do St John
do	Joseph A Harris,*	21 Oct	'76 21 Oct	'77 Moncton
do	William Wilson,	do	do 21 Oct	do Frederickton
do	William B Chandler, LL B,	do	do	Dorchester
do	Richard A Lawlor,	Feb	'77 21 Feb	'78 Newcastle
do	E H McAlpine, A B,	May	'78 May	'79 St John
do	Charles O'Donnell,*	June	do June	'79 United States
do	Alfred E McLeod,	do	do	do Sussex
do	Richard P McGivern, jr, A M,	do	do	do St John
do	Robert McLeod, A B,	Oct	'78 Oct	'79 St John
do	Edmund G Kaye,	April	'79 April	'80 do
do	Berton S Read, LL B,	13 Feb	do 15	'80 Dorchester
do	Dennis B Gallagher,	April	do	do Woodstock
do	Adam A Rankin,*	do	do	do United States
do	John McAllister,	do	do	do Campbellton
do	F J Duffy,*	do	do	do United States

J. & A. McMILLAN PUBLISH McMILLAN'S MAP OF NEW BRUNSWICK.

NSWICK.

ALL KINDS OF LEGAL PRINTING AT J. & A. McMILLAN'S.

NAMES.	Admitted Attorneys.	Admitted Barristers.	Residence.
George P Thomas,	April	'79 20 April	'80 Moncton
John T Harrington,	20 June	do 24 April	1880
Narcisse A Landry, LL B,	do	do do	'80 Bathurst
Ambrose D Richard, LL B,	23 June	do 20 June	do Dorchester.
Henry A Powell, B A,	do	do 24 do	do Sackville.
George V McInerney, LL B,	do	do do	do Richibucto.
John R Costigan,*	18 Oct	'79 19 Feb	do N W Territ'y
Williamson Fisher, LL B,*	do	do 23 Oct	do Woodstock.
Henry H James,	do	do 12 Oct	'81 Richibucto.
Havelock Coy, B A,	28 Oct	do 4 Feb	do Fredericton.
James Devlin,*	12 Feb	'80 14 Feb	do Halifax, N S
James P Mitchell,*	do	do do	do Winnipeg
John R Maltby,*	do	do do	do do
Wm H T Hatheway	do	do	St John
Arthur I Trueman, M A,	17 June	'80 20 June	'81 do
Geo A Davis, LL B,	17 June	'80 12 Oct	do do
Richard B Adams, LL B,	do	do 15 April	'82 Bathurst.
Allan A Davidson, Jr, B A,	22 June	do 25 do	'81 Newcastle.
Hiram G Betts,*	23 Oct	'80 25 Oct	'81 San Francisco
W C Hazen Grimmer, M A,	23 Oct	'80 25 Oct	'81 St Andrews.
James Kay,	do	do 26 Oct	'82 Moncton.
David Tapley,	do	do do	do St John
R H Davis,	do	do 23 Feb	do St George.
James Straton,	14 Feb	'81 24 Feb	do St John.
Wm D McLeod, B A,*	do	do do	do New York.
John J Forrest,	23 April	do 15 June	do St John.
David I Welch,	16 June	'81 Oct	'82 Moncton.
Abraham B Walker, B A, LL B,	do	do 29 June	'82 St John.
Frank H Tuck,*	17 June	do do	do Br. Columbia.
Charles E Sumner,	23 do	do	Moncton.
Robert Beckwith,	23 June	do 29 June	'82 Dorchester
Fred'k W Emmerson, A B, LL B,	17 Oct	'81 8 July	'83 Petitcodiac.
R S LeBert Tweedie,	17 Oct	'81 26 Oct	'82 Hampton.
George W Allen, M A,	9 Feb	'82 22 July	'83 Fredericton.
Warren C Winslow,	do	do do	do Chatham.
Robert Murray, jr,	15 Feb	'82 12 April	'82
Lemuel Allan Currey, M A,	17 April	do 26 do	do St John.
Dougald Stewart Hutchinson,*	do	do	United States
Spurgeon Wortman,*	do	do 11 Oct	'83 Nova Scotia.
Clifford B Deacon*	do	do	Winnipeg
Frederick C Rand,*	do	do	C'nwallis, N S
William Murray,	17 April	'82 26 April	'83 Campbellton
Thomas A Kinnear,	do	do do	do Sackville.
J DeVeber Neales,*	do	do 12 do	'87 Gagetown
A Louis Belyea,*	do	do do	do Br Columbia.
Josiah R Murphy, LL B,	do	do do	do Woodstock.
Daniel McIntyre,*	18 April	do do	do Winnipeg.
John F Ashe,	do	do do	do St John.
Albert J Gregory,	28 June	do 28 June	'82 Fredericton.

J. & A. McMILLAN MAKE A SPECIALTY OF COLOR PRINTING.

MCMILLAN'S BOOKSTORE IS COMPLETE IN ALL ITS BRANCHES.

Residence.	NAMES.	Admitted Attorneys.	Admitted Barristers.	Residence.
Moncton	Daniel Mullin,	28 June '82	23 June '82	St John.
.....	Jeremiah H Barry,	28 June '83	23 June '83	Fredericton.
thurst	J Douglas Hazen,	do	do	St John.
chester.	Allan Wilmot Chapman,	29 June	12 Jan '84	Dorchester.
ckville.	Mariner George Teed,	do	do	do
chibucto.	John L Carleton,	11 Oct	25 Oct '83	St John
W Territ'y	Herbert E Wardroper,	18 do	7 Feb '84	do
oodstock.	Isaac H Hallet,*	18 Oct '83	do	Br. Columbia.
chibucto.	William P Sayre,	18 Oct '83	7 Feb '84	Richibucto.
edericton.	James T Sharkey, LL B,	do	7 Feb '84	Fredericton.
alifax, N S	J Norman W Winslow,	do	7 Feb, '84	Woodstock.
innipeg	A D Chapman,	20 June	10 April '84	Dorchester
do	William H Chapman,	do	do	do
John	David Grant,	20 June '83	16 Oct '84	Dorchester.
do	Melville Norman Cockburn,	8 Feb	21 Feb '84	St Andrews
do	Samuel Judson Jenkins,*	do	do	Ottawa.
athurst.	J. Twining Hartt,	16 April '83	24 April '84	St. John
ewcastle.	John Michael O'Brien, B A,*	do	Vancouver.
an Francisco	James M Knight,	do	16 Oct	Moncton.
t Andrews.	William Alexander Ewing,	do	24 April '84	St John.
Moncton.	Edward Girouard,	do	16 Oct '84	Moncton.
t John	Frederick V Wedderburn, LL B,	do	24 April '84	Hampton.
t George.	J Arthur Freeze,	16 April '83	do	Fredericton.
t John.	Charles L Richards,*	18 April	do	Nebraska.
ew York.	Leonard Allison,	14 June	26 Jan	do
t John.	Clarence H Ferguson,	13 Oct	16 Oct	do
Moncton.	Donald McLeod Vince,	13 Oct '83	16 Oct '84	Woodstock
t John.	Alexander Straton,	do	16 do	do
r. Columbia.	Chas I Thomson,	do	16 do	'84 Newcastle.
Moncton.	Robert Rankin Ritchie,	do	18 Oct '84	St John
orchester	James W McCreedy,	7 Feb '84	16 April '85	Fredericton.
etitcodiac.	John P Lawrence, B A,	9 Feb '84	Westmorland
ampton.	Joseph G Matthews,*	16 April	30 April '85	New York
edericton.	John M Stevens,	25 April	25 June	do
hatham.	Charles J Coster,	12 Jan	do	do
.....	Jos H Yeomans,	13 Jan	Moncton
t John.	Frank A Bennett,	20 Oct	'84 29 Oct	'85 Dalhousie.
nited States	Francis B Gregory,*	20 Oct	do	do
ova Scotia.	Robert W Hewson,	do	do	do
Winnipeg	Allen W Bray,	do	9 Oct	'90 Hopewell.
nwallis, N S	Henry H Ayer,	do	do
ampbellton	Geo W Fowler,	20 Oct	'84 29 Oct	'85 Sussex.
ackville.	Harrison A McKeown,	do	do	do
agetown	Leonard Tilley Carvill, LL B,*	20 April	'85 29 April	'86
r Columbia.	Thos P Regan,	21 do	do	do
Woodstock.	Ronald C Grant,	do	do	do
Winnipeg.	John Boden,*	do	do
t John.	James McQueen,	19 Oct	'85 27 Oct	'87 Shediac
edericton.	John Walter Read, B A,	do	do	'86 Fredericton.

NTING.

MCMILLAN'S PEN DEPARTMENT CONTAINS GOODS FROM ALL MAKERS.

J. & A. McMILLAN PUBLISH ELEMENTARY NATURAL HISTORY.

NAMES.	Admitted Attorneys.	Admitted Barristers.	Residence.
Stan. Keirstead, A B, LL B,*	19 Oct '85	28 Oct '86	United States
Herbert W Moore, A B,*	do do	do Oct '86	do
Frank H Grimmer, A B,	do do	do do	St Andrews.
Ora P King,	do do	12 April '88	Sussex.
Albert W Bennett, LL B,	do do	27 Oct '87	Sackville.
George J Clarke,	29 April '85	23 June '87	St Stephen
Joseph A Harris,	19 Oct '85	28 Oct '86	Moncton.
Berton C Foster, A B,	'86	do do	Fredericton.
Thomas Lawson,	21 Oct do	27 Oct '87	Andover
George R Vincent,	do do	do do	do St John
Charles E Duffy,	21 Oct '86	27 Oct '87	Fredericton
Frederick Laforest,	do do	do do	do Edmundston
Martin G Henderson,	do do	28 Oct '87	St John
James S Harquail,	do do	27 Oct '87	Dalhousie
Milton B Hicks,*	do do	do do	do Centreville
Robert Morrison,	do do	do do	do Sussex
Frank A McCully, B A, LLB,	27 Oct '86	27 Oct '87	Moncton
Fred St J Bliss,	21 Oct do	do do	do Fredericton
C A D Gagnon,	do do	25 Oct '88	Edmundston
Wm D Carter,	do do	11 Oct '88	do St John
W Woodbury Wells, Q C,	21 Oct '86	Dorchester
Pascal Poirier,	3 Feb '87	11 Oct '88	Shediac
Charles Thomas Bailey,	do do	9 Feb '88	St John
Arthur C Brydone Jack,*	do do	26 April '88	Br Columbia
Walter Harold Covert,*	9 Feb do	Halifax
Finimore McLeod,	19 Oct '87
William A Mott,	do do	25 Oct '88	Campbellton
Henry F McLatchy,	do do	17 Oct '89	Hopewell
Sidney Stockton Taylor,*	do do	25 Oct '88	Edmonton, A
Joseph A Russell,	do do	Newcastle
Edgar W Thompson,	do do	25 Oct '88	St Stephen
Frederick DeVine,	do do	do do	do St John
Jas E Cowan,	do do	do do	do do
Titus J Carter,	19 Oct '87	25 Oct '88	Dorchester
Gerard G Ruel,	18 Oct '88	17 Oct '89	St John
Ernest L Ford,	do do	Sackville
George H Turner,	do do	Dorchester
John Roy Campbell,	do do	17 Oct '89	St John
Arthur N Charters,	do do	22 Oct '91	Dorchester
Francis J Sweeny,	do do	Moncton
Stephen B Bustin,	do do	17 Oct '89	St John
John J Porter,	do do	do do	do do
Arthur L Robinson,	do do	Moncton
George Gilbert,	do do	do do	do St John
Alexander Perley Barnhill,	do do	do do	do do
Ernest A McKay,	do do	Fredericton
J Chipman Hartley,	do do	17 Oct '89	Woodstock
Charles E A Simonds,	do do	Moncton
Alexander W Macrae, A B,	12 Oct '89	23 Oct '90	St John

McMILLAN'S BINDERY PRODUCES THE BEST WORK,

PREPARED CLAY, FOR MODELLING, AT J. & A. McMILLAN'S.

Residence.	NAMES.	Admitted Attorneys.	Admitted Barristers.	Residence.
United States	John R Dunn,	do do	do do	Gagetown
do	John J Gallagher, A B,	do do	do do	Woodstock
Andrews.	Henry C Hanington, A B,	do do	do do	Dorchester
Sussex.	Charles W Clifton Tabor,	do do
Sackville.	Horton B Hetherington,	16 Oct '90	22 Oct '91	Gagetown.
Stephen	Harris G Fenety, B A, LL B,	do do	do do	St John
Moncton.	Bedford B Teed, M A,	do do	do do	Dorchester
Frederickton.	Arthur W Ebbett,	do do	do do	Gagetown
Andover	John B M Baxter,	do do	do do	St John
St John	James King Kelly,	do do	do do	do
Frederickton	John Ward Wetmore, B A,	do do	do do	Frederickton
Edmundston	Ambrose K Neales, M A,	do do	do do	Chatham
St John	George A Hughes, B A,	do do	22 Oct '91	Frederickton
Dalhousie	Martin H Parlee, B A,	do do	do do	Sussex
Centreville	Charles W McAnn, B A, LL B,	do do	do do	Petitcodiac
Sussex	John A Sinclair, LL B,	do do	do do	St John
Moncton	Jas P Byrne, LL B,	do do	6 Oct '92	Sussex
Frederickton	Louis E Young, LL B,	do do	22 Oct '91	Woodstock
Edmundston	Frank B Carvell, LL B,	do do	do
St John	Fred L Fairweather, LL B,	do do	6 Oct '92	Sussex
Dorchester	Geo U V Belyea,	15 Oct '91	20 Oct '92	St John
Shediac	Oswald S Crockett, B A,	do do	20 Oct '92	Frederickton
St John	James M McIntyre,	do do	Sussex
Br Columbia	Charles J Milligan, M A,	do do	20 Oct '92	St John
Halifax	R G Murray,	do do	do
.....	Geo Wilson, B A,	do do	20 Oct '92	Frederickton
Campbellton	Stewart L Fairweather, LL B,	16 Oct do	St John
Hopewell	Hedley C Taylor, LL B,*	do do	Edmonton, A
Edmonton, A	Charles F Sanford,	27 Jan '92	16 Feb '93	St John
Newcastle	Clifford W Robinson, B A,	13 Oct '92	19 Oct '93	Moncton
St Stephen	Charles Appleby, B A, LL B,	do do	do do	Woodstock
St John	Ephraim R Chapman, B A,	do do	do do	St John
do	Robert Wetmore Hanington, B A,	do do	do do	Dorchester
Dorchester	Charles Comben, A B, LL B,	do do	do do	Woodstock
St John	Arthur R Slipp, LL B,	do do	do do	Frederickton
Sackville	Walter H Trueman, LL B,	do do	do do	St John
Dorchester	Edward P Raymond, B A,	3 Feb '93	do
St John	James Friel, B A,	27 June do	Dorchester
Dorchester	Sherwood A M Skinner, B A, LLB,	do do	St John
Moncton	Bowyer S Smith, LLB,	do do	do
St John	John Montgomery, B L, LLB,	do do	do
do	Heber S Keith, B A,	do do	do
Moncton	Scott E Morrell,	12 Oct do	do
St John	Bernard G Baxter, B A,	do do	Frederickton
do	Henry F Puddington, LLB,	do do	St John
Frederickton	Stephen W Palmer,	do do	do
Woodstock	Charles St C Skinner, B A,	do do	do
Moncton	Leonard P D Tilley, LLB,	do do	do
St John	James W Flower,	do do	do

ORK,

98 PRINCE WILLIAM STREET, ST. JOHN, N. B.

J. & A. McMILLAN PUBLISH ELEMENTARY NATURAL HISTORY.

NAMES.	Admitted Attorneys.	Admitted Barristers.	Residence.
Charles H McIntyre, B A,	12 Oct '93	St John
Hugh G Nealis,	do do	Fredericton
Richard B Bennett, LLB,	do do	Chatham

Notaries Public.

All Lawyers (with few exceptions) are Notaries Public. Also, T A Temple, H J A Godard, G E Thomas, J F Whittaker, E L Perkins, E L Whittaker, St John; David Brown, St Martins; Gordon Livingstone, Richibucto; R Marshall, St John; T E Oulton, Westmorland Point; B S Palmer, Hampstead, Queens Co; Charles Straton, Kincardine; W E Skillen, St Martins; Thomas Herrett, Petitcodiac; F B Carvell, Woodstock; Ephraim R Chapman, Charles Comben, Arthur R Slipp, Oswald S Crocket, Clifford W Robinson.

Commissioners under Cap. 36, Consolidated Statutes.

Commissioners for Quebec—Baynes O'Hara, Montreal; Michael E Bernier, St Hyacinthe; Charles Cushing, Montreal; Samuel C Fatt, John H Isaacson, George R Lockie, Montreal; Theops S Olivier, Quint; B S Palmer, Hampstead, Montreal; George Stewart, jr, Quebec; Duncan L McDougal, William H Olive, Montreal; Joseph X Lavvie, Gaspé; James G Ross, William A Caldwell, Alexr F Riddell, Arthur G Doughty, Frederic Hague, Montreal; Joseph E Pouliot, Fraserville.

Commissioners for Ontario—W H Beatty, Alfred Howell, Toronto; Daniel Jordan, Newcastle; Francis A Anglin, Henry Barber, Toronto; Alfred J Walker, Brantford.

Commissioners for Nova Scotia—John M Chisholm, Halifax; Edgar N Clements, Yarmouth; James Jack, Halifax; W Inglis Moffatt, Charles R Smith, Amherst; Charles H Smith, Walter H Covert, Halifax; Hugh E Gillis, Annapolis Royal; Arthur Davison, Amherst; Henry Barber, Toronto.

Commissioner for Manitoba—J Mayne Daly.

Commissioners for State of Massachusetts—Ira B Keith, Lynn; Charles H Adams, James B Bell, Joseph B Braman, Benjamin G Gray, John W Low, Frank Leaman, John A Loring, Joseph W Bailey, Dexter W Reid, Boston.

Commissioners for Great Britain and Ireland—Thos W Bischoff, London; William B M Bird, Middlesex; George C Bompas, Philip H Cox, William R Cooke, London; John H S Dyke, Liverpool; James H Dodgson, Charles Ford, London; Thomas Gardner, Glasgow; Coryndon Matthews, Plymouth; Hugh J Rollo, Edinburgh; William S Hayes, Dublin; Arthur Poland, London; Thomas Robert Pennington, Liverpool; Joseph G Colmer, Frederic W Henry, London; Andrew Newlands, Edinburgh; George Birchall, London; Charles James Cooper, Manchester.

Commissioner for Prince Edward Island—Thomas Kelly, Summerside.

Commissioners for British Columbia—Henry P Blanchard, John M O'Brien, Victoria; Isaac H Hallett, Vancouver.

Commissioner for Minnesota—Hector Baxter, Minneapolis.

Commissioners for Illinois—Philip A Hayne, William S Pettigrew, Chicago.

Commissioner for Pennsylvania—Thomas J Hunt, Philadelphia.

Commissioner for Colorado—Archibald McMillan, Denver.

Commissioner for Connecticut—Livingston W Cleaveland, New Haven.

J. & A. McMILLAN SUPPLY WEDDING INVITATIONS IN LATEST STYLES.

J. & A. McMILLAN PUBLISH McMILLAN'S MAP OF NEW BRUNSWICK.

Commissioners for New York—Joseph B Brannen, John J Ward, Cecil C Higgins, Wm T Hardenbrook.

Commissioner for New Hampshire—Charles A O'Connor.

Commissioner for California—Walter Scott Williams, Berkeley.

Commissioners for taking Affidavits, Acknowledgments, etc., for Use in Other Places.

Commissioners for Quebec—H W Frith, John Kerr, J Roy Campbell, Barristers, St John.

Commissioners for Ontario—E G Kaye, J Roy Campbell, Barristers, St John.

Commissioners for Nova Scotia—A H DeMill, John Kerr, E G Kaye, J Roy Campbell, Barristers, St John; Arthur Davison, Amherst.

Commissioners for the State of Massachusetts—John Kerr, R F Quigley, Barristers, St John.

Commissioner for the States of New York, Massachusetts, Maine, Vermont, New Hampshire, Connecticut—John Kerr, Esq, St John.

Commissioner for Newfoundland—Alex W Macrae, St John, N B.

THE DENTAL REGISTER OF NEW BRUNSWICK.

Barbour, F W, St John
Bradley, C W, Moncton
Camber, W D, Woodstock
Covert, D H, Grand Manan
Carter, G D, Fredericton
Cates, W J, Campbellton
Daly, J J, Sussex
Disbrow, Hy, Bathurst
Draper, J H, St John
Davis, E N, St John
Doherty, R P, Moncton
Godsoe, Chas M, St John
Godsoe, Frank A, St John
Gorham, C F, St John
Goodfellow, Wm, Sussex
Hatheway, J C, St John
Hatheway, Canby, St John
Hannah, G O, St John
Knapp, I W, Sackville
Lunn, Thos W, Fredericton
Magee, J M, St John

Maher, J D, St John
Murray, C A, Moncton
Moore, J W, St Stephen
McAvenney, A F, St John
Nason, J P, St Stephen
Robertson, R I, St John
Sangster, E, St John
Sangster, J W, Sackville
Steeves, W H, St John
Somers, L, Moncton
Sproul, G J, Chatham
Sproul, H, Chatham
Smith, E A, Shediac
Smith, J M, St John
Torrens, B H, Fredericton
Taylor, F A, Moncton
Travers, H P, St John
White, W H, Sussex
Whitney, S T, St Stephen
Wetmore, H C, St John

DR. A. F. McAVENNEY,**DENTIST,****Corner Charlotte and Horsfield Streets,****ST. JOHN, N. B.****McMILLAN'S BINDERY is the MOST COMPLETE in the Maritime Provinces.**

Railroad and Steamboat Printing a Special Feature of J. & A. McMILLAN'S.

THE MEDICAL REGISTER OF NEW BRUNSWICK.

Of all persons appearing on the Register as existing on the first day of January, 1893,
printed and published in pursuance of the eighth section of
"The New Brunswick Medical Act, 1881."

Addy, Henry G, St John	Comeau, Francis Xavier, Caraquet
Addy, Geo A B, St John	Coleman, Henry Hicks, Sackville
Allison, Lucius Carey, St John	Coulthard, George E, Fredericton
Alward, Mark, Brownville, Me	Crockett, Wm Caldwell, Fredericton
Andrews, Joseph, St John	Currie, John Z, Fredericton
Atkinson, Jas G, Oak Hill, Charlotte	Daniel, John Waterhouse, St John
Baker, I W N, Centreville	Day, Robert G, Carleton, St John
Baxter, Geo O, Barnesville	Deacon, Joseph Melville, Milltown
Baxter, James McGregor, Chatham	Deinstadt, Wm McKay, St Stephen
Bayard, William, St John	Desmond, Francis John, Newcastle
Bearisto, James, Hartland	Dick, Thomas, St George
Begg, John W, Dalhousie	Dibblee, George O, Moore's Mills
Bell, Dudley J, Fort Fairfield, Me (n r)	Disbrow, William G, Dalhousie
Benson, John Stafford, Chatham	Doherty, Isaac W, Kingston, Kent
Benson, Joseph Black, Chatham	Doherty, Wm Woodbury, Campbellton
Berryman, John, St John	Duffy, Nathaniel, Lubec, Me (n r)
Berryman, Daniel E, St John	Duncan, Gideon Mitchell, Bathurst
Black, C A, Baie Verte, Westmorland	Dunlap, George H, Moncton
Black, William T, Calais, Me (n r)	Earle, T J O, Young's Cove, Queens
Blair, Frank I, St Stephen	Emery, Alban F, St John
Boone, S W, Presque Isle, Me (n r)	Essen, Francis Gordon, St John
Bourque, Louis Napoleon, Moncton	Fairweather, Wm A, Rothesay, Kings
Bourque, Thomas J, Richibucto	Fitzmaurice, Thos J, Houlton, Me (n r)
Bowser, Jas Charles, Kingston, Kent	Fritz, Howard Douglas, St John
Bridges, James Whiteside, Fredericton	Gaudet, Edward T, St Joseph, W'land
Broderick, Edward James, St John	Gilchrist, John, St John
Brown, Frank M, Centreville, Carleton	Gilchrist, John Brewer, St John
Bruce, Murdock Fraser, St John	Gillmor, Henry Edward, St Martins
Burgess, S W, Great Shemogue, W'land	Goodwin, Fred, ^{field} , Westmorland
Burnett, Joshua Upham, Sussex	Gove, Samuel Tilley, St Andrews
Caldwell, William M, Fairville	Gray, James H, Fairville
Calkin, J O, Sackville	Gregory, Harry W, Stanley, York
Camp, George R, Sheffield	Guy, Adolphus G, Edmundston
Carter, Herbert R, Pt Elgin, West'land	Harding, William S, St John
Caswell, James A, Gagetown	Hay, Hugh Burns, Chipman, Queens
Chandler, A H, Salisbury, West'land	Hetherington, Geo A, St John
Chouinard, John Baptiste, Grand Falls	Hetherington, Judson Egbert, St John
Christie, James, St John	Holden, Charles, St John
Christie, William, St John	Inches, P Robertson, St John
Church, J Elbert, Moncton	Jack, Du Vernet, Grand Har, G Manan
Churchill, Esbon, Bristol, Carleton	Johnston, Chas H L, St John
Clarke, Augustus T, Calais, Me (n r)	Johnson, George F, Sussex
Coburn, Benjamin, Bright, York	Jonah, John M, Eastport, Me (n r)
Coburn, George H, Fredericton	Keirstead, Perley Taylor, Woodstock
Cody, P White, Forest City, Me (nr)	Keith, B Newton, Harvey Stat'n, York
Colter, Newton Ramsay, Woodstock	Keith, Melbourne F, Harcourt, Kent

THE MOST FASTIDIOUS CAN BE SUITED AT J. & A. McMILLAN'S.

PREPARED CLAY, FOR MODELLING, AT J. & A. McMILLAN'S.

McMILLAN'S.

WICK.

January, 1893,

raquet
ville
ricton
erickton

John
John
Milltown
Stephen
wcastle

Mills
usie
Kent
Campbellton
e (n r)
Bathurst
on
e, Queens

John
esay, Kings
on, Me (n r)
John
ph, W'land

John
St Martins
estmorland
ndrews

y, York
dston
hn
an, Queens
ohn
ert, St John

ohn
r, G Manan
hn
e
Me (n r)
Woodstock
Stat'n, York
ourt, Kent

Kelly, James William, St Stephen
Kenne- Frank Lincoln, St John
Kilburn, F, Presque Isle, Me (nr)
King, Wallace G, Buctouche, Kent
Lacrois, Wenceslas, Edmundston
Landry, David V, St Joseph, West'lad
Langis, Joseph A, Petit Rocher
Lawson, James Douglas, St Stephen
Lawson, J Jas, Norton Station, Kings
LeBlanc, Clement O, Buctouche, Kent
Lunam, Henry, Campbellton
Macdonald, M C, Cambridge, Queens
Macdonald, Donald D, Petitcodiac
Macfarland, Matthew Law, Fairville
MacLaren, Murray, St John
Main, Charles G, Edmundston
Marvin, Bliss A, Hillsboro
Melvin, George Girvan, Alma, Albert
Moffat, Alex Cowan, Kilburn, Victoria
Moore, David R, Stanley
Moore, Edmund, Salisbury
Moorehouse, O E, Upper Keswick, Y
Morrison, Joseph Hugh, St John
Morrison, Wm Somerville, St John
Mott, J C, Lower Prince Wm, York
Murray, Angus J, Gladstone, Sunbury
Murray, Charles, Studholm, Kings
Murray, Daniel, Campbellton
Murray, Suther C, Albert, Albert
Myshrall, Duncan B, Calais, Me (n r)
McAlpine, Lemuel A W, St John
McCarron, James Andrew, St John
McCleery, Beverley N, St John
McCully, Oscar J, Moncton
McDonald, M H, Wickham, Queens
McFarlane, Foster, St John
McIntyre, Jas A, Springfield, Kings
McInerney, Jas Peterson, St John
McLearn, Robert, Fredericton
Nicholson, Robert, Newcastle
Nugent, John G, Brigg's Cor, Queens
Olloqui, Rufino A, Kingston, Kent
O'Neil, James Edward, Fairville
Pearson, George N, Apohaqui
Peake, James Palmer, Oromocto
Peck, Alfred Hunt, Petitcodiac
Pedolin, Ferdinand L, Doaktown
Pidgeon, Peter J, Rogerville, Kent
Porter, Martin L, Danforth, Me (n r)
Price, Leverett H, Grand Manan
Price, William H, Havelock, Kings
Purdy, Clinton Tremain, Moncton

Purdy, Silas, Hopewell
Raymond, George Howard, Sussex
Reavely, Ethelbert, Canterbury Station
Rankin, William Donald, Woodstock
Ross, Robert K, St Stephen
Ruddick, Robert Carter, St Martins
Ryan, John H, Sussex
Seery, Frederick Joseph, Fredericton
Secord, Elizabeth, Blissville
Sharp, Isaac Clarence, Marysville
Sheffield, Mason, St John
Simon, John Alexander, St John
Sirois, Felix G, Fort Kent, Me (n r)
Smith, Alfred Corbett, Newcastle
Smith, Gaius T, Moncton
Smith, James R N, Milltown, Me (n r)
Smith, Joshua N, Hampton, Kings
Somerville, Alex McLeod, Springfield
Sprague, Thos Farmer, Woodstock
Steeves, James T, Fairville
Steeves, James Albert E, Fairville
Swan, Charles E, Calais, Me (n r)
Taylor, Henry Sangster, St George
Teed, John Francis, Dorchester
Thorne, Ammiel J, Havelock, Kings
Thorne, Bliss S, Sackville
Todd, William H, St Stephen
Townsend, George F, Calais, Me (n r)
Travers, Boyle, St John
Turner, Walter L, Canterbury, York
Upham, Geo Cutler, Caribou, Me (n r)
Vanwart, George Clowes, Fredericton
Vose, Edward H, Calais, Me (n r)
Wade, John Rodger, Grand Falls
Wade, Joseph Armour, St Andrews
Walker, Thomas, St John
Walker, Thomas Dyson, St John
Warneford, Persey H, Hampton, Kings
Welling, Frederick N, Andover
Wetmore, Fred H, Hampton, Kings
White, Jacob D, Carleton
White, Wilsey Hatfield, Sussex
White, Jas Smith, Hodgdon, Me (n r)
White, Walter Woodworth, St John
Wier, John, Doaktown, Northumber'd
Wiley, Robert M B, Andover
Wilson, John Herbert, St John
Wilson, Samuel F, St John
Wilson, W A, Derby, Northumber'nd
Wyman, Alonzo P, Bamfrau, Carleton
Young, Melvin L, Vanceboro (n r)

J. & A. McMILLAN SUPPLY WEDDING INVITATIONS IN LATEST STYLES.

McMILLAN'S.

McMILLAN'S BOOKSTORE ALWAYS HAS THE NEWEST PUBLICATIONS.

Marine Insurance!

BOSTON MARINE INSURANCE COMPANY.

CAPITAL PAID UP, - - - - \$1,000,000
 SURPLUS, - - - - 1,000,000
 Surplus as Regards Policy Holders over 2,300,000

POLICIES AND STERLING CERTIFICATES ISSUED BY

VROOM & ARNOLD, Agents,

160 Prince Wm. Street, St. John, N. B.

McMILLAN'S PENS!

After much experience, we have adopted the following Pens as being the Best Value for Consumers:

McMILLAN'S, No. 1,	35 Cents per Gross.
" No. 2,	50 " "
" No. 3,	50 " "
" No. 4,	50 " "
" No. 5,	60 " "
" No. 6, FALCON,	50 " "
" OBLIQUE,	50 " "
" DOUBLE BROAD,	50 " "
" ENGROSSING,	50 " "
" SCHOOL, No. 778, ...	25 " "
" CORRESPONDENCE, No. 770,	35 " "
" BUSINESS, No. 772,	35 " "
" SPEEDWELL FALCON, No. 35,	50 " "
" COMMERCIAL, No. 136,	50 " "

Try the Celebrated New Pen "CENTRIC."

J. & A. McMillan, - St. John, N. B.

McMILLAN'S PEN DEPARTMENT CONTAINS GOODS FROM ALL MAKERS.

PUBLICATIONS.

nce!

MPANY.

\$ 1,000,000

1,000,000

r 2,300,000

ED BY

agents,

N. B.

ENS!

being the

cents per Gross.

"	"
"	"
"	"
"	"
"	"
"	"
"	"
"	"
"	"
"	"
"	"
"	"
"	"
"	"
"	"

ENTRIC."

, N. B.

ALL MAKERS.

