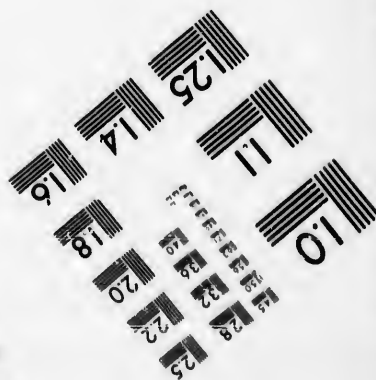
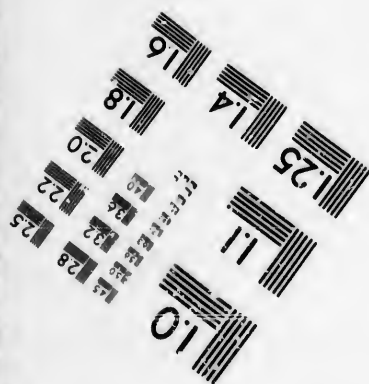
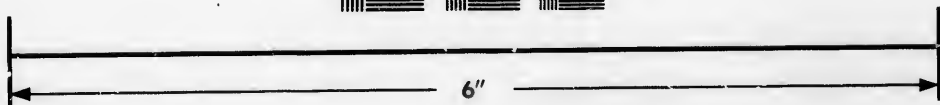
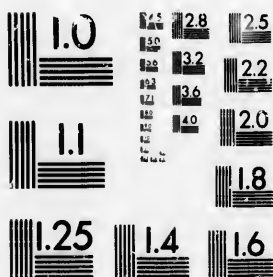

**IMAGE EVALUATION  
TEST TARGET (MT-3)**



**Photographic  
Sciences  
Corporation**

23 WEST MAIN STREET  
WEBSTER, N.Y. 14580  
(716) 872-4503

LES  
1.5  
1.8  
2.0  
2.2  
2.5  
2.8  
3.2  
3.6  
4.0  
4.5  
5.0  
5.6  
6.3  
7.1  
8.0  
9.0  
10.0  
11.2  
12.5  
14.0  
16.0  
18.0  
20.0  
22.5  
25.0  
28.0  
32.0  
36.0  
40.0  
45.0  
50.0  
56.0  
63.0  
71.0  
80.0  
90.0  
100.0

**CIHM/ICMH  
Microfiche  
Series.**

**CIHM/ICMH  
Collection de  
microfiches.**



Canadian Institute for Historical Microreproductions / Institut canadien de microreproductions historiques

**© 1985**

10  
01  
11  
12  
13  
14  
15  
16  
17  
18  
19  
20  
21  
22  
23  
24  
25  
26  
27  
28  
29  
30  
31  
32  
33  
34  
35  
36  
37  
38  
39  
40  
41  
42  
43  
44  
45  
46  
47  
48  
49  
50  
51  
52  
53  
54  
55  
56  
57  
58  
59  
60  
61  
62  
63  
64  
65  
66  
67  
68  
69  
70  
71  
72  
73  
74  
75  
76  
77  
78  
79  
80  
81  
82  
83  
84  
85  
86  
87  
88  
89  
90  
91  
92  
93  
94  
95  
96  
97  
98  
99  
100

Technical and Bibliographic Notes/Notes techniques et bibliographiques

The Institute has attempted to obtain the best original copy available for filming. Features of this copy which may be bibliographically unique, which may alter any of the images in the reproduction, or which may significantly change the usual method of filming, are checked below.

L'Institut a microfilmé le meilleur exemplaire qu'il lui a été possible de se procurer. Les détails de cet exemplaire qui sont peut-être uniques du point de vue bibliographique, qui peuvent modifier une image reproduite, ou qui peuvent exiger une modification dans la méthode normale de filmage sont indiqués ci-dessous.

- |  |  |
|--|--|
| <input type="checkbox"/> Coloured covers/<br>Couverture de couleur   | <input type="checkbox"/> Coloured pages/<br>Pages de couleur   |
| <input type="checkbox"/> Covers damaged/<br>Couverture endommagée  | <input type="checkbox"/> Pages damaged/<br>Pages endommagées   |
| <input type="checkbox"/> Covers restored and/or laminated/<br>Couverture restaurée et/ou pelliculée  | <input type="checkbox"/> Pages restored and/or laminated/<br>Pages restaurées et/ou pelliculées  |
| <input type="checkbox"/> Cover title missing/<br>Le titre de couverture manque   | <input type="checkbox"/> Pages discoloured, stained or foxed/<br>Pages décolorées, tachetées ou piquées  |
| <input type="checkbox"/> Coloured maps/<br>Cartes géographiques en couleur   | <input type="checkbox"/> Pages detached/<br>Pages détachées  |
| <input type="checkbox"/> Coloured ink (i.e. other than blue or black)/<br>Encre de couleur (i.e. autre que bleue ou noire)   | <input type="checkbox"/> Showthrough/<br>Transparence  |
| <input type="checkbox"/> Coloured plates and/or illustrations/<br>Planches et/ou illustrations en couleur  | <input type="checkbox"/> Quality of print varies/<br>Qualité inégale de l'impression   |
| <input type="checkbox"/> Bound with other material/<br>Relié avec d'autres documents   | <input type="checkbox"/> Includes supplementary material/<br>Comprend du matériel supplémentaire   |
| <input type="checkbox"/> Tight binding may cause shadows or distortion<br>along interior margin/<br>La reliure serrée peut causer de l'ombre ou de la<br>distorsion le long de la marge intérieure   | <input type="checkbox"/> Only edition available/<br>Seule édition disponible   |
| <input type="checkbox"/> Blank leaves added during restoration may<br>appear within the text. Whenever possible, these<br>have been omitted from filming/<br>Il se peut que certaines pages blanches ajoutées<br>lors d'une restauration apparaissent dans le texte,<br>mais, lorsque cela était possible, ces pages n'ont<br>pas été filmées. | <input type="checkbox"/> Pages wholly or partially obscured by errata<br>slips, tissues, etc., have been refilmed to<br>ensure the best possible image/<br>Les pages totalement ou partiellement<br>obscurcies par un feuillet d'errata, une pelure,<br>etc., ont été filmées à nouveau de façon à<br>obtenir la meilleure image possible. |
- Additional comments: / [Printed ephemera] 1 sheet (verso blank) This copy is a photoreproduction.  
Commentaires supplémentaires:

This item is filmed at the reduction ratio checked below/  
Ce document est filmé au taux de réduction indiqué ci-dessous.

|                          |                          |                          |                          |                                     |                          |
|--------------------------|--------------------------|--------------------------|--------------------------|-------------------------------------|--------------------------|
| 10X                      | 14X                      | 18X                      | 22X                      | 26X                                 | 30X                      |
| <input type="checkbox"/> | <input type="checkbox"/> | <input type="checkbox"/> | <input type="checkbox"/> | <input checked="" type="checkbox"/> | <input type="checkbox"/> |
| 12X                      | 16X                      | 20X                      | 24X                      | 28X                                 | 32X                      |

The copy filmed here has been reproduced thanks to the generosity of:

D. B. Weldon Library  
University of Western Ontario  
(Regional History Room)

The images appearing here are the best quality possible considering the condition and legibility of the original copy and in keeping with the filming contract specifications.

Original copies in printed paper covers are filmed beginning with the front cover and ending on the last page with a printed or illustrated impression, or the back cover when appropriate. All other original copies are filmed beginning on the first page with a printed or illustrated impression, and ending on the last page with a printed or illustrated impression.

The last recorded frame on each microfiche shall contain the symbol  $\rightarrow$  (meaning "CONTINUED"), or the symbol  $\nabla$  (meaning "END"), whichever applies.

Maps, plates, charts, etc., may be filmed at different reduction ratios. Those too large to be entirely included in one exposure are filmed beginning in the upper left hand corner, left to right and top to bottom, as many frames as required. The following diagrams illustrate the method:

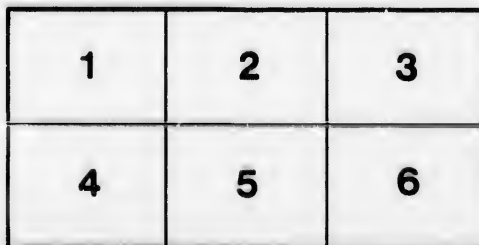
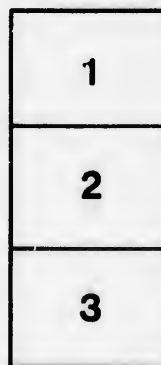

L'exemplaire filmé fut reproduit grâce à la générosité de:

D. B. Weldon Library  
University of Western Ontario  
(Regional History Room)

Les images suivantes ont été reproduites avec le plus grand soin, compte tenu de la condition et de la netteté de l'exemplaire filmé, et en conformité avec les conditions du contrat de filmage.

Les exemplaires originaux dont la couverture en papier est imprimée sont filmés en commençant par le premier plat et en terminant soit par la dernière page qui comporte une empreinte d'impression ou d'illustration, soit par le second plat, selon le cas. Tous les autres exemplaires originaux sont filmés en commençant par la première page qui comporte une empreinte d'impression ou d'illustration et en terminant par la dernière page qui comporte une telle empreinte.

Un des symboles suivants apparaîtra sur la dernière image de chaque microfiche, selon le cas: le symbole  $\rightarrow$  signifie "A SUIVRE", le symbole  $\nabla$  signifie "FIN".

Les cartes, planches, tableaux, etc., peuvent être filmés à des taux de réduction différents. Lorsque le document est trop grand pour être reproduit en un seul cliché, il est filmé à partir de l'angle supérieur gauche, de gauche à droite, et de haut en bas, en prenant le nombre d'images nécessaire. Les diagrammes suivants illustrent la méthode.



## Church Parade of the Dufferin Rifles,

TO  
GRACE CHURCH, ON SUNDAY, OCT. 26th, '84

### No. 320.

- 1 Stand up, stand, for Jesus,  
Ye soldiers of the cross;  
Lift high his royal banner,  
It must not suffer loss:  
From victory unto victory  
His army shall he lead;  
Till every foe is vanquish'd,  
And Christ is Lord indeed.
- 2 Stand up, stand up, for Jesus;  
The trumpet call obey;  
Forth to the mighty conflict  
In this his glorious day;  
Ye that are even now serve him  
Against unnumber'd foes;  
Your courage rise with danger,  
And strength to strength oppose.
- 3 Stand up, stand up, for Jesus:  
Stand in his strength alone:  
The arm of flesh will fail you,  
Ye dare not trust your own:  
Put on the gospel armour,  
And watching unto prayer,  
When duty calls, or danger,  
Be never wanting there.
- 4 Stand up, stand up, for Jesus:  
The strife will not be long;  
This day the noise of battle,  
The next the victor's song:  
To him that overcometh  
A crown of life shall he;  
He with the King of Glory  
Shall reign eternally.

### No. 157.

- There were ninety and nine that safely lay  
In the shelter of the fold;  
But one was out on the hills away,  
Far off from the gates of gold,  
Away on the mountains wild and bare,  
Away from the tender Shepherd's care.
- "Lord, thou hast here thy ninety and nine,  
Are they not enough for thee?"  
But the Shepherd made answer: "This of mine  
Has wander'd away from me;  
And although the road be rough and steep,  
I go to the desert to find my sheep."

- 3 But none of the ransom'd ever knew  
How deep were the waters cross'd;  
Nor how dark was the night that the Lord pass'd through:  
Ere he found his sheep that was lost.  
Out in the desert he heard its cry,  
Sick, and helpless, and ready to die.
- 4 "Lord, whence are those blood drops all the way,  
That mark out the mountain's track?"  
"They were shed for one who had gone astray  
Ere the Shepherd could bring him back."  
"Lord, whence are thy hands so rent and torn?"  
"They are pierced to night by many a thorn."
- 5 And all through the mountains, thunder-riven,  
And up from the rocky steep,  
There rose a cry to the gate of heaven,  
"Rejoice, I have found my sheep."  
And the angels echoed around the throne,  
"Rejoice, for the Lord brings back his own."

### No. 315.

- 1 Come, labour on.  
Who dares stand idle on the harvest plain,  
While all around him waves the golden grain?  
And to each servant does the Master say,  
'Go work to-day.'
- 2 Come, labour on.  
Claim the high calling angels cannot share—  
To young and old the Gospel-gladness bear:  
Redeem the time; its hours too swiftly fly.  
The night draws nigh.
- 3 Come, labour on.  
The labourers are few, the field is wide.  
New stations must be fill'd and blanks supplied  
From voices distant far, or near at home,  
The call is, "Come."
- 4 Come, labour on.  
Away with gloomy doubts and faithless fear!  
No arm so weak but may do service here;  
By feeblest agents can our God fulfil  
His righteous will.
- 5 Come, labour on.  
No time for rest, till glows the western sky.  
While the long shadows o'er our pathway lie,  
And a glad sound comes with the setting sun—  
"Servants, well done."
- 6 Come labour on.  
The toil is pleasant, the reward is sure,  
Blessed are those who to the end endure:  
How full their joy, how deep their rest shall be,  
O Lord, with thee!

