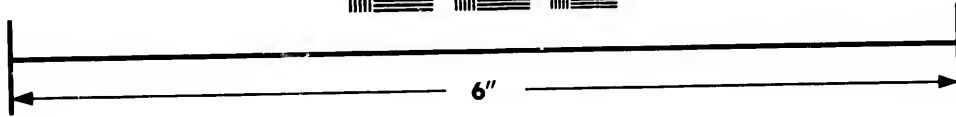
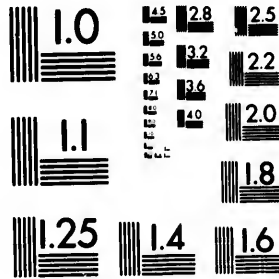
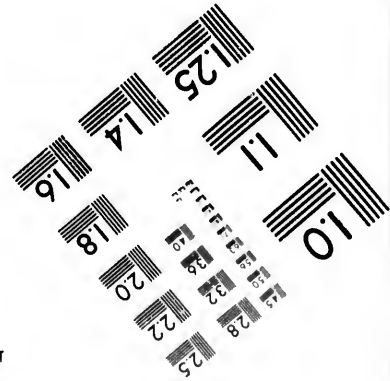
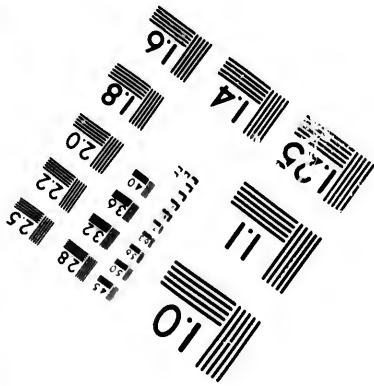

**IMAGE EVALUATION  
TEST TARGET (MT-3)**



Canada



**Photographic  
Sciences  
Corporation**

23 WEST MAIN STREET  
WEBSTER, N.Y. 14580  
(716) 872-4503

**CIHM/ICMH  
Microfiche  
Series.**

**CIHM/ICMH  
Collection de  
microfiches.**



**Canadian Institute for Historical Microreproductions / Institut canadien de microreproductions historiques**

**© 1981**

Technical and Bibliographic Notes/Notes techniques et bibliographiques

The Institute has attempted to obtain the best original copy available for filming. Features of this copy which may be bibliographically unique, which may alter any of the images in the reproduction, or which may significantly change the usual method of filming, are checked below.

L'Institut a microfilmé le meilleur exemplaire qu'il lui a été possible de se procurer. Les détails de cet exemplaire qui sont peut-être uniques du point de vue bibliographique, qui peuvent modifier une image reproduite, ou qui peuvent exiger une modification dans la méthode normale de filmage sont indiqués ci-dessous.

- Coloured covers/  
Couverture de couleur
- Covers damaged/  
Couverture endommagée
- Covers restored and/or laminated/  
Couverture restaurée et/ou pelliculée
- Cover title missing/  
Le titre de couverture manque
- Coloured maps/  
Cartes géographiques en couleur
- Coloured ink (i.e. other than blue or black)/  
Encre de couleur (i.e. autre que bleue ou noire)
- Coloured plates and/or illustrations/  
Planches et/ou illustrations en couleur
- Bound with other material/  
Relié avec d'autres documents
- Tight binding may cause shadows or distortion along interior margin/  
La reliure serrée peut causer de l'ombre ou de la distortion le long de la marge intérieure
- Blank leaves added during restoration may appear within the text. Whenever possible, these have been omitted from filming/  
Il se peut que certaines pages blanches ajoutées lors d'une restauration apparaissent dans le texte, mais, lorsque cela était possible, ces pages n'ont pas été filmées.
- Additional comments:/  
Commentaires supplémentaires:

- Coloured pages/  
Pages de couleur
- Pages damaged/  
Pages endommagées
- Pages restored and/or laminated/  
Pages restaurées et/ou pelliculées
- Pages discoloured, stained or foxed/  
Pages décolorées, tachetées ou piquées
- Pages detached/  
Pages détachées
- Showthrough/  
Transparence
- Quality of print varies/  
Qualité inégale de l'impression
- Includes supplementary material/  
Comprend du matériel supplémentaire
- Only edition available/  
Seule édition disponible
- Pages wholly or partially obscured by errata slips, tissues, etc., have been refilmed to ensure the best possible image/  
Les pages totalement ou partiellement obscurcies par un feuillet d'errata, une pelure, etc., ont été filmées à nouveau de façon à obtenir la meilleure image possible.

This item is filmed at the reduction ratio checked below/  
Ce document est filmé au taux de réduction indiqué ci-dessous.

10X	12X	14X	16X	18X	20X	22X	24X	26X	28X	30X	32X
<input type="checkbox"/>	<input type="checkbox"/>	<input type="checkbox"/>	<input type="checkbox"/>	<input type="checkbox"/>	<input type="checkbox"/>	<input type="checkbox"/>	<input type="checkbox"/>	<input type="checkbox"/>	<input checked="" type="checkbox"/>	<input type="checkbox"/>	<input type="checkbox"/>

The copy filmed here has been reproduced thanks to the generosity of:

Library Division  
Provincial Archives of British Columbia

The images appearing here are the best quality possible considering the condition and legibility of the original copy and in keeping with the filming contract specifications.

Original copies in printed paper covers are filmed beginning with the front cover and ending on the last page with a printed or illustrated impression, or the back cover when appropriate. All other original copies are filmed beginning on the first page with a printed or illustrated impression, and ending on the last page with a printed or illustrated impression.

The last recorded frame on each microfiche shall contain the symbol  $\rightarrow$  (meaning "CONTINUED"), or the symbol  $\nabla$  (meaning "END"), whichever applies.

Maps, plates, charts, etc., may be filmed at different reduction ratios. Those too large to be entirely included in one exposure are filmed beginning in the upper left hand corner, left to right and top to bottom, as many frames as required. The following diagrams illustrate the method:

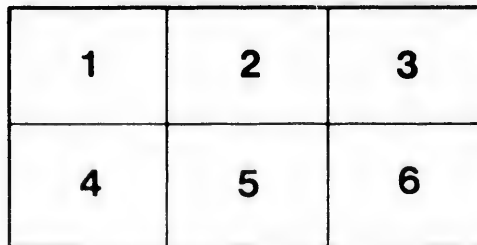
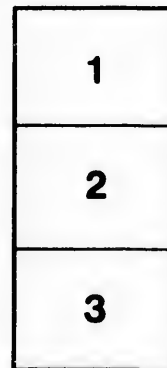

L'exemplaire filmé fut reproduit grâce à la générosité de:

Library Division  
Provincial Archives of British Columbia

Les images suivantes ont été reproduites avec le plus grand soin, compte tenu de la condition et de la netteté de l'exemplaire filmé, et en conformité avec les conditions du contrat de filmage.

Les exemplaires originaux dont la couverture en papier est imprimée sont filmés en commençant par le premier plat et en terminant soit par la dernière page qui comporte une empreinte d'impression ou d'illustration, soit par le second plat, selon le cas. Tous les autres exemplaires originaux sont filmés en commençant par la première page qui comporte une empreinte d'impression ou d'illustration et en terminant par la dernière page qui comporte une telle empreinte.

Un des symboles suivants apparaîtra sur la dernière image de chaque microfiche, selon le cas: le symbole  $\rightarrow$  signifie "A SUIVRE", le symbole  $\nabla$  signifie "FIN".

Les cartes, planches, tableaux, etc., peuvent être filmés à des taux de réduction différents. Lorsque le document est trop grand pour être reproduit en un seul cliché, il est filmé à partir de l'angle supérieur gauche, de gauche à droite, et de haut en bas, en prenant le nombre d'images nécessaire. Les diagrammes suivants illustrent la méthode.

rata  
o

elure,  
à

32X

**To the Rector, Church Committee, and Seat Holders of Holy Trinity.**

GENTLEMEN:—

The Churchwardens of Holy Trinity, New Westminster, in submitting their report for the year terminating at Easter, 1867, desire in the first place to express their satisfaction at the general results of the transactions of the past year, taking into due consideration the great drawback the Church has had to contend with during that period, namely the want of proper Church accommodation.

That serious damage has resulted to the interests of the English Church here generally and to those of Trinity Church in particular, from the loss of the building by fire there can be no reasonable doubt.

The Churchwardens, however, confidently look forward to the completion of a new Church, which it is hoped ere many months, will be ready for the celebration of Divine worship, and trust that renewed prosperity will result therefrom.

In handing in the annexed Abstract of the Receipts and Expenditure for the year, the Churchwardens desire to remark that the strictest economy has been observed, rendered more necessary by the great difficulty experienced in getting in pew rents, something like \$150 being the urgent want of the Church for funds, and the necessity for prompt payment of the amounts due, if they desire the affairs of the Church to prosper.

The Churchwardens would desire to impress upon seatholders the urgent want of the Church for funds, and the necessity for prompt payment of the amounts due, if they desire the affairs of the Church to prosper.

It will be observed that during the past year no less a sum than \$1149 93 has been paid for the salary of the Clergymen; of this amount \$375 was the salary due the late Rector while absent, the balance however in hand at Easter 1866, was only \$291 69, so that in reality the past year was commenced with a debt of \$855. A balance of \$200 49 now remains which will no doubt be much required to meet the needs of the present year.

The average Sunday collections have amounted to \$14. The actual amount collected to \$798 52.

The amount accruing from Pew Rents was \$132.

The interest of the Church Building Fund realized \$500, an amount on which we shall not be able to rely for this year if the building of the new Church is carried out.

The average Sunday attendance has been 122. Morning, 81, evening 41.

The number of communicants is about 40.

The attendance at Sunday School has considerably fallen off during the year; the reason of this is not at present exactly apparent to the Churchwardens, but they consider that Sunday School interests will be much enhanced by this School, being held in the Church when complete.

In conclusion the Churchwardens can only hope that the utmost efforts of the Congregation will be given to support the building and maintenance of the new Church, and under the blessing of the Almighty they have no doubt that renewed vigor will be thereby instilled into the Congregation and consequent prosperity ensue therefrom.

CHARLES GOOD,  
W J ARMSTRONG,

Churchwardens of Holy Trinity Church, New Westminster.

**Abstract of Accounts rendered for the Year ending Easter, 1867.**

RECEIPTS.		EXPENDITURE.	
To Balance from last year.....	\$ 290 69	By Back Stipend due Mr. Sheepshanks.....	\$ 375 00
Pew Rents.....	452 00	Stipend to Mr. Sheepshank to 20th	
Sunday Collections.....	798 52	January, 1867.....	665 00
Interest on Loan of \$500.....	500 00	Stipend to Mr. Hayman, 20th February	
Proceeds of Annual Tea Meeting.....	31 25	to 31st March, @ \$1000 p annum.....	106 00
Subscription towards purchase of Harmonium.....	77 50	Sexton's Salary.....	120 00
		Rent of Church Building.....	240 60
		Miscellaneous Expenditure.....	118 11
		Repairs to Rectory.....	37 75
		Insurance Premium on Rectory.....	13 50
		Aid to destitute member of Congregation.....	15 00
		Subscription to Bell Club.....	27 43
		Taxes on Church Lots.....	165 00
		Harmonium purchase and repairs.....	15 75
		Advancing for plans for Church.....	30 00
		Advance to Architect.....	200 00
		<b>Balance</b> .....	<b>200 00</b>
	\$ 2149 98		\$ 2149 98
Balance on hand.....	\$200 49.		

Compared with Books, Vouchers and Cash in hand and found correct,

V. B. TAIT,  
ARTHUR T. HUSHBY,  
Auditors appointed by the Vestry.

NEW WESTMINSTER, May 4th, 1867.



