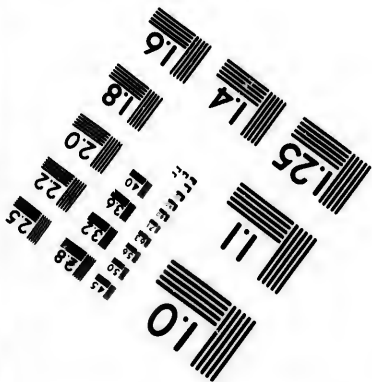
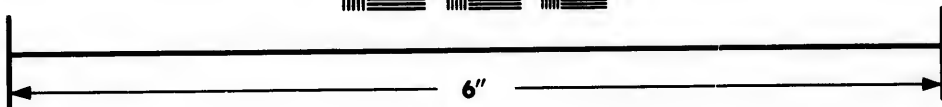
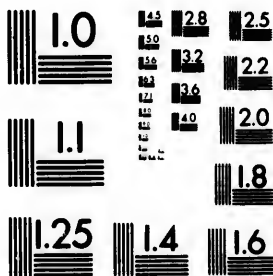

**IMAGE EVALUATION
TEST TARGET (MT-3)**



**Photographic
Sciences
Corporation**

23 WEST MAIN STREET
WEBSTER, N.Y. 14580
(716) 872-4503

2.5
2.8
3.2
3.6
4.0
4.5
5.0

**CIHM/ICMH
Microfiche
Series.**

**CIHM/ICMH
Collection de
microfiches.**



Canadian Institute for Historical Microreproductions / Institut canadien de microreproductions historiques

10
15
20
25
30
35
40

© 1984

Technical and Bibliographic Notes/Notes techniques et bibliographiques

The Institute has attempted to obtain the best original copy available for filming. Features of this copy which may be bibliographically unique, which may alter any of the images in the reproduction, or which may significantly change the usual method of filming, are checked below.

L'Institut a microfilmé le meilleur exemplaire qu'il lui a été possible de se procurer. Les détails de cet exemplaire qui sont peut-être uniques du point de vue bibliographique, qui peuvent modifier une image reproduite, ou qui peuvent exiger une modification dans la méthode normale de filmage sont indiqués ci-dessous.

- | | |
|---|--|
| <input type="checkbox"/> Coloured covers/
Couverture de couleur | <input checked="" type="checkbox"/> Coloured pages/
Pages de couleur |
| <input type="checkbox"/> Covers damaged/
Couverture endommagée | <input checked="" type="checkbox"/> Pages damaged/
Pages endommagées |
| <input type="checkbox"/> Covers restored and/or laminated/
Couverture restaurée et/ou pelliculée | <input type="checkbox"/> Pages restored and/or laminated/
Pages restaurées et/ou pelliculées |
| <input type="checkbox"/> Cover title missing/
Le titre de couverture manque | <input checked="" type="checkbox"/> Pages discoloured, stained or foxed/
Pages décolorées, tachetées ou piquées |
| <input type="checkbox"/> Coloured maps/
Cartes géographiques en couleur | <input type="checkbox"/> Pages detached/
Pages détachées |
| <input checked="" type="checkbox"/> Coloured ink (i.e. other than blue or black)/
Encre de couleur (i.e. autre que bleue ou noire) | <input checked="" type="checkbox"/> Showthrough/
Transparence |
| <input checked="" type="checkbox"/> Coloured plates and/or illustrations/
Planches et/ou illustrations en couleur | <input type="checkbox"/> Quality of print varies/
Qualité inégale de l'impression |
| <input type="checkbox"/> Bound with other material/
Relié avec d'autres documents | <input type="checkbox"/> Includes supplementary material/
Comprend du matériel supplémentaire |
| <input checked="" type="checkbox"/> Tight binding may cause shadows or distortion
along interior margin/
La reliure serrée peut causer de l'ombre ou de la
distortion le long de la marge intérieure | <input type="checkbox"/> Only edition available/
Seule édition disponible |
| <input type="checkbox"/> Blank leave added during restoration may
appear with the text. Whenever possible, these
have been omitted from filming/
Il se peut que certaines pages blanches ajoutées
lors d'une restauration apparaissent dans le texte,
mais, lorsque cela était possible, ces pages n'ont
pas été filmées. | <input type="checkbox"/> Pages wholly or partially obscured by errata
slips, tissues, etc., have been refilmed to
ensure the best possible image/
Les pages totalement ou partiellement
obscurcies par un feuillet d'errata, une pelure,
etc., ont été filmées à nouveau de façon à
obtenir la meilleure image possible. |
| <input checked="" type="checkbox"/> Additional comments:/
Commentaires supplémentaires: | Irregular pagination: ii-xxxii, [1] - 16, 16a - 16b, [17] - 768, 2 : 9 - 304, 785 - [1497]p. |

This item is filmed at the reduction ratio checked below/
Ce document est filmé au taux de réduction indiqué ci-dessous.

10X	14X	18X	22X	26X	30X
<input type="checkbox"/>	<input type="checkbox"/>	<input type="checkbox"/>	<input checked="" type="checkbox"/>	<input type="checkbox"/>	<input type="checkbox"/>
12X	16X	20X	24X	28X	32X

The copy filmed here has been reproduced thanks to the generosity of:

Library Division
Provincial Archives of British Columbia

The images appearing here are the best quality possible considering the condition and legibility of the original copy and in keeping with the filming contract specifications.

Original copies in printed paper covers are filmed beginning with the front cover and ending on the last page with a printed or illustrated impression, or the back cover when appropriate. All other original copies are filmed beginning on the first page with a printed or illustrated impression, and ending on the last page with a printed or illustrated impression.

The last recorded frame on each microfiche shall contain the symbol \rightarrow (meaning "CONTINUED"), or the symbol ∇ (meaning "END"), whichever applies.

Maps, plates, charts, etc., may be filmed at different reduction ratios. Those too large to be entirely included in one exposure are filmed beginning in the upper left hand corner, left to right and top to bottom, as many frames as required. The following diagrams illustrate the method:

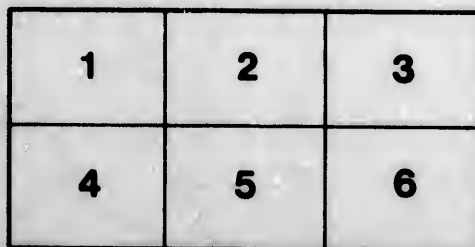
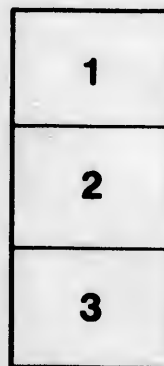

L'exemplaire filmé fut reproduit grâce à la générosité de:

Library Division
Provincial Archives of British Columbia

Les images suivantes ont été reproduites avec le plus grand soin, compte tenu de la condition et de la netteté de l'exemplaire filmé, et en conformité avec les conditions du contrat de filmage.

Les exemplaires originaux dont la couverture en papier est imprimée sont filmés en commençant par le premier plat et en terminant soit par la dernière page qui comporte une empreinte d'impression ou d'illustration, soit par le second plat, selon le cas. Tous les autres exemplaires originaux sont filmés en commençant par la première page qui comporte une empreinte d'impression ou d'illustration et en terminant par la dernière page qui comporte une telle empreinte.

Un des symboles suivants apparaîtra sur la dernière image de chaque microfiche, selon le cas: le symbole \rightarrow signifie "A SUIVRE", le symbole ∇ signifie "FIN".

Les cartes, planches, tableaux, etc., peuvent être filmés à des taux de réduction différents. Lorsque le document est trop grand pour être reproduit en un seul cliché, il est filmé à partir de l'angle supérieur gauche, de gauche à droite, et de haut en bas, en prenant le nombre d'images nécessaire. Les diagrammes suivants illustrent la méthode.

ails
du
odifier
une
na:0

rate
0

elure,
à

[1497]p.

32X

Ogden City, Utah.

KEENEY HOUSE,
— AT DEPOT, —
COMMERCIAL HOUSE,
— UP TOWN, —

A. K. ZEIGLER, Proprietor.

THE LARGEST AND LEADING HOTELS IN OGDEN CITY, UTAH.

**Travelers Passing Through Ogden Have One
Hour For Meals**

At this Popular House on the arrival of all passenger trains, and will find
the Table equal to any between San Francisco and Omaha.

Headquarters for Montana and Idaho Travel.

OUR ACCOMMODATIONS FOR COMMERCIAL TRAVELERS

Are unsurpassed, as we have several large and convenient Sample Rooms
in the business part of the Town, and convey

Passengers and Baggage to and from them Free of Charge.

Porters will be in attendance ON ALL TRAINS, and will handle all
Baggage Free of Charge.

TERMS, \$2.00 PER DAY.

Meals, 50 Cents.

San Francisco, Cal.

117.

California Wire Works Co.

ESTABLISHED, 1852.

6 CALIFORNIA ST., SAN FRANCISCO.

MANUFACTURERS OF

Brass, Copper & Steel Wire Screens

HEAVY IRON WIRE CLOTH for MINING PURPOSES.

Painted Shade Cloth,

Gr. Coal and Sand Screens,

Riddles and Sieves of all kinds and Sizes,

Plain and Ornamental Wire Work, Fencing, etc.

WEATHER STRIPS.

No wind, dust or rain can penetrate where these are applied.

A. S. HALLIDIE,

Importer, Dealer and Manufacturer of

Iron & Steel Wire Rope

FOR MINING AND HOISTING PURPOSES.

BARBED WIRE FENCE and WIRE of ALL KINDS

ESTABLISHED, 1857.

Office and Depot, No. 6 California Street,

SAN FRANCISCO.

SOLE PROPRIETOR OF THE

PATENT ENDLESS ROPEWAY.

(Wire Tramway) for transporting Gr. etc., over Mountainous places.

NOTE.—STEEL WIRE ROPE weighs about 1/2 lb. per ft. of length and is three times as strong as iron rope. Its extreme lightness saves largely in cost to erect towers and its great durability recommends it for hoisting purposes.

ALL THIS WIRE IS MADE IN CALIFORNIA.

C. P. R. R.**OVERLAND TICKET OFFICE,**

Oakland Ferry, Foot of Market Street.

COMMENCING

TUESDAY JUNE 1, 1880,

And until further notice

TRAINS AND BOATS WILL LEAVE SAN FRANCISCO:

7.30 A. M. Daily—Local Passenger Train via Oakland and Benicia to "Sacramento." Connects at Vallejo Junction for Napa, (stages for Sonoma), St. Helena (White Sulphur Springs) and Callstoga (stages for the Geysers.) Connects also at Port Costa with local pas'gr train for Martinez, Antioch and "Byron." Sunday Excursion Tickets, at Reduced Rates, to San Pablo, Vallejo, Benicia and Martinez.

7.30 A. M. Daily—Local Passenger Train via Oakland, Niles, Livermore and Stockton, arriving at Sacramento at 1:35 P. M., and connecting with Atlantic Express. Connects at Niles with train arriving at San Jose at 10:35 A. M., and at Galt with train for Lone.

9.30 A. M. Daily—Atlantic Express via Oakland and Benicia for Sacramento, Colfax, Reno (Virginia City), Battle Mountain (Austin), Palisade (Eureka), Ogden, Omaha and East. Connects at Davis, for Woodland, and at Woodland (Sundays excepted), for Williams and Willows. Connects at Sacramento with the Oregon Express for Marysville, Chico, Red Bluff and Redding (stages for Portland, Oregon.)

10.00 A. M. Daily—Local Passenger Train via Oakland to Haywards and Niles.

3.00 P. M. Daily—Local Passenger Train via Oakland and Niles, arriving at San Jose at 5:20 P. M.

3.00 P. M. Daily—Local Passenger Train via Oakland for Martinez and Antioch.

4.00 P. M. Daily—Arizona Express via Oakland and Martinez for Lathrop (Stockton and Galt), Merced, Madera (Yosemite and Big Trees), Visalia, Sumner, Mojave, Newhall (San Buenaventura, and Santa Barbara), Los Angeles, Santa Monica, Wilmington, Santa Ana (San Diego), Colton and Yuma (Colorado River Steamers), connecting direct with Daily Trains of the Southern Pacific Railroad of Arizona for Maricopa (Stages for Phoenix and Prescott), Casa Grande, (Stages for Florence), Tucson (Stages for Guaymas, Sonora), and for Pantano, 1,008 miles from San Francisco, (Stages for Tombstone, Patagonia, New Mexico and Texas). Sleeping Cars between Oakland, Los Angeles, Yuma and Tucson.

Connects, Sundays excepted, at Vallejo Junction for Napa, St. Helena and Callstoga.

4.00 P. M. Sundays excepted—Sacramento Steamer (from Washington Street Wharf) for Benicia and Landings on the Sacramento River.

4.30 P. M. Sundays excepted—Local Passenger Train via Oakland and Benicia, for "Sacramento." Connects at Davis with Local Train for Woodland and Knight's Landing; and at Sacramento with the "Virginia Express" for Reno, Carson and Virginia. Sleeping Cars Oakland to Carson.

4.30 P. M. Daily—Local Passenger Train, via Oakland for Haywards, Niles and Livermore.

Public Conveyances for Mills Seminary connects at Seminary Park Station with all trains, Sundays excepted.

5.00 P. M. Daily—Through Third-Class Train, via Oakland, Martinez and Lathrop, for Los Angeles and points in Arizona.

5.00 P. M. Daily—Overland, Emigrant Train, via Oakland, Benicia and Sacramento for Ogden, Omaha and the East.

Connections for "Vallejo" made at Vallejo Junction from Trains leaving San Francisco 7:30 A. M., 9:30 A. M., 3:00 P. M., 4:00 P. M., 4:30 P. M.

FERRIES AND LOCAL TRAINS

From "San Francisco" Daily.

TO OAKLAND.		ALAMEDA TO	FERRISIDE TO	EAST OAKD. TO	NILES TO	BERKELEY TO	DELAWARE STREET TO
A. M.	P. M.	A. M.	A. M.	A. M.	A. M.	A. M.	A. M.
6.10	12.30	7.00	7.00	8.10	7.30	7.30	8.10
7.00	1.00	8.00	8.00	9.00	8.30	8.30	9.00
7.30	1.30	9.00	9.00	10.00	9.30	9.30	10.00
8.00	2.00	10.00	P. M.	9.30	3.00	10.30	12.00
8.30	3.00	11.00	8.00	10.30	4.30	11.30	P. M.
9.00	3.30	12.00	11.30	P. M.	1.30
9.30	4.00	1.00	3.30
10.00	4.30	1.30	12.30	3.00	4.30
10.30	5.00	2.00	1.00	4.00	5.30
11.00	5.30	*3.00	3.30	5.00	8.30
11.30	6.00	4.00	4.30	6.00
12.00	6.30	5.00	5.30	8.30
.....	7.00	6.00	6.30
.....	8.10	*7.00	7.00
.....	9.20	*8.10	8.10	A. M.
.....	10.30	*10.30	9.20	7.30	Change Cars
.....	11.45	*11.45	10.30	P. M.	at West
.....	11.45	3.00	Oakland.

To "San Francisco" Daily.

FROM OAKLAND (Broadway)		ALAMEDA FROM	FERRISIDE FROM	EAST OAKD. FROM	NILES FROM	BERKELEY FROM	DELAWARE STREET FROM
A. M.	P. M.	A. M.	A. M.	A. M.	A. M.	A. M.	A. M.
5.40	5.40	7.00	5.10	8.00	5.00	5.20	12.20
6.30	6.30	8.00	5.50	9.00	5.40	6.00	12.50
8.00	7.30	P. M.	6.40	11.00	6.25	6.50	1.20
10.00	8.30	2.55	7.40	P. M.	7.00	7.20	1.50
12.00	9.30	3.50	8.40	8.00	8.03	7.50	2.50
P. M.	10.30	9.40	9.00	8.25	3.20
1.30	11.30	10.40	10.03	8.50	3.50
3.30	P. M.	11.40	11.03	9.20	4.20
4.30	1.00	12.40	12.00	9.50	4.50
5.30	3.00	P. M.	10.20	10.20	5.20
6.30	4.00	1.25	1.00	10.50	5.50
.....	5.00	2.40	3.00	11.20	6.25
.....	6.00	4.40	*3.20	11.50	6.50
.....	5.40	4.00	8.00
.....	6.40	5.00	9.10
.....	7.50	6.00	10.20
.....	8.00	*7.20
Change Cars	At West	9.00	*8.30
Oakland.	10.10	*10.00
.....	1.25

* - Sundays excepted.
 * Alameda passengers change cars at Oakland.

Second-Class Fare between San Francisco and San Jose, \$1.00
 (On Freight Trains only.)

Excursion Tickets, at Reduced Rates, sold on Saturday and Sunday Mornings, good for return until following Monday inclusive.

Ticket Offices—Passenger Depot, Townsend St., and 2 New Montgomery St., Palace Hotel.

A. C. BASSETT,
 Superintendent.

H. R. JUDAH,
 Asst. Pass. and Ticket Agent.

SOUTHERN DIVISIONS—Commencing Monday, May 19th, 1879.

Passengers for Los Angeles and intermediate points, as also Yuma and all points east of the Colorado River, will take the cars of the Central Pacific Railroad via OAKLAND, leaving SAN FRANCISCO, via Ferry Landing, Market Street, at 4 o'clock, P. M., daily.

Creek Route.

From SAN FRANCISCO—Daily—8.40, 8.30, 7.20, 8.15, 9.15, 10.15, 11.15, A. M. 12.15, 1.15, 2.25, 3.15, 4.15, 5.15, 6.15 P. M.

From OAKLAND—Daily—8.30, 8.20, 7.10, 8.05, 9.05, 10.05, 11.05, A. M. 12.05, 1.05, 2.15, 3.05, 4.05, 5.05, 6.05 P. M.

"Official Schedule Time" furnished by Anderson & Randolph, Jewelers, 101 and 103 Montgomery Street, N. F.

T. H. GOODMAN,
 Gen. Pass. and Ticket Agent.
A. N. TOWNE,
 Gen. Supt.

SOUTHERN PACIFIC R. R. NORTHERN DIVISION.

PASSENGER TRAINS will leave San Francisco from Passenger Depot on Townsend Street, between Third and Fourth Sts., as follows:

8.20 A. M. Daily, for San Jose and Way Stations. Stages for Pescadero (via San Mateo) connect with this train only.

10.40 A. M. Daily, for San Jose Gilroy, Hollister, Tree Pines Pajaro, Castroville, Monterey, Salinas, Soledad, and all Way Stations.

At PAJARO the SANTA CRUZ R. R. connects with this train, for Aptos, Soquel and Santa Cruz. Stage connections made with this train. (Pescadero stages, via San Mateo, excepted).

3.30 P. M. Daily (Sundays excepted) "MONTEREY THROUGH EXPRESS" for San Jose, Gilroy, (Hollister and Tree Pines) Pajaro and Monterey. **At PAJARO the Santa Cruz R. R. connects with this train** for Aptos, Soquel and Santa Cruz.

4.25 P. M. Daily Express, for San Jose and principal Way Stations. **Sundays only this train stops at all Way stations.**

5.10 P. M. Daily, Sundays excepted, for Menlo Park and Way Stations.

6.30 P. M. Daily, for Menlo Park and Way Stations.

Hotel del Monte, Monterey, Cal.

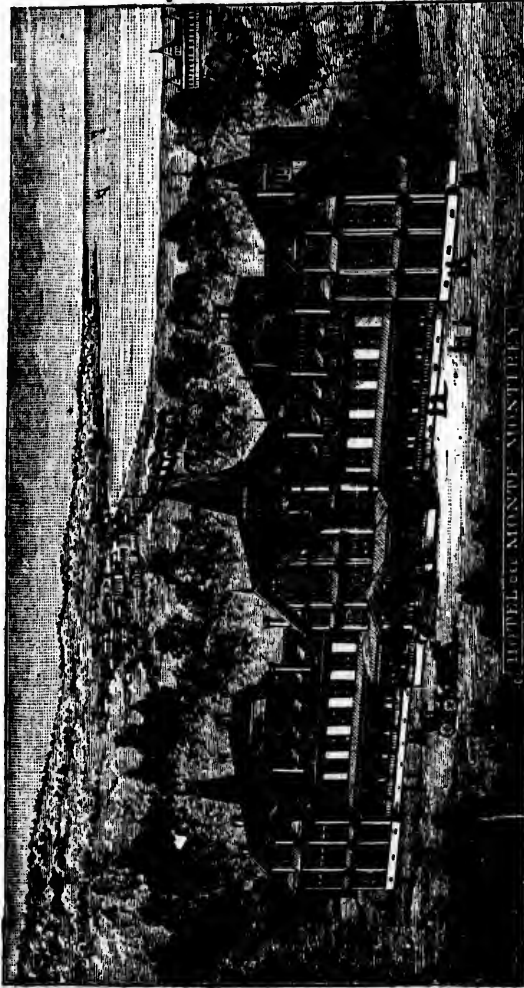

The Most Delightful WATERING PLACE and HANDSOMEST SEA-SIDE HOTEL
ON THE PACIFIC COAST.

[SEE NEXT PAGE.]

Bathing Houses, Character of the Beach, etc.

The beach is about half a mile from the hotel, and is the most perfect bathing beach upon the Pacific coast. The bathing-house is a model of beauty and perfection.

Mr. W. H. Daily, the champion swimmer of the Pacific Coast, and who has made himself well acquainted with the character of several of the most noted beaches from San Francisco to Santa Monica, says, in a letter dated Monterey, December 15, 1879: "I have made a careful examination of the beach at this place, as to its fitness for purposes of bathing. I find it an easy, sloping beach of fine sand; no gravel, no stones anywhere below high water mark. I waded and swam up the beach a quarter of a mile, that is, toward the east, and also westward toward the warehouse, and found a smooth sandy bottom all the way; no rocks, no sea weed and no undertow. The whiteness of the sand makes the water beautifully clear. I consider the beach here the finest on the Pacific Coast. I was in the water an hour yesterday, and found it, even at this time of the year, non-tro cold for enjoyable bathing."

The Climate and Healthfulness of Monterey.

The weather at Monterey is not so warm either in summer or winter as in other parts of California further south, but there is an even temperature that can be found nowhere else. From January to December, year in and year out, there is no summer nor winter weather. Indeed, the weather at Monterey, from one year's end to another, partakes of that delightful interlude known in the East and South as "Indian Summer." The same balmy zephyrs breathe a delicious atmosphere all the year round, and summer and winter, so-called, serenely face each other and exchange compliments. The following carefully prepared table presents the mean temperature of Monterey and many other health resorts and places throughout the world:

Comparative Table of Temperature.

PLACE.	Jan.	July.	Diff.	Latitude.
	deg.	deg.	deg.	deg. min.
MONTEREY	52	58	6	36 36.
San Francisco.....	49	57	8	37 48.
Los Angeles.....	55	67	12	34 04.
Santa Barbara.....	56	66	10	34 24.
San Diego.....	57	65	8	32 41.
Santa Monica.....	58	65	7	34 00.
Sacramento.....	45	73	28	38 34.
Stockton.....	49	72	23	37 56.
Vallejo.....	48	67	19	38 05.
Fort Yuma.....	56	92	36	32 43.
Cincinnati.....	30	74	44	39 06.
New York.....	31	77	46	40 37.
New Orleans.....	55	82	27	29 57.
Naples.....	46	76	30	40 52.
Honolulu.....	71	77	6	21 16.
Funchal.....	60	70	10	32 38.
Mentone.....	40	73	33	43 71.
Genoa.....	46	77	31	44 24.
City of Mexico.....	52	63	11	19 26.
Jacksonville.....	58	80	22	30 50.
St. Augustine.....	59	77	18	39 05.
Santa Cruz.....	50	60	10	37 00.

It will be seen by the above table that Monterey has only one rival (Honolulu) in equability of temperature. It must be understood, however, that there is a good deal of hot, disagreeable weather on the islands, and a multiplicity of drawbacks which Monterey does not possess. There are seldom any high, cold winds at and around Monterey, and never any hot ones.

OCCIDENTAL AND ORIENTAL



STEAMSHIP COMPANY

— FOR —

JAPAN and CHINA

Leave Wharf, corner First and Brannan Streets at noon for

Yokohama and Hong Kong,

Connecting at YOKOHAMA with Steamers for SHANGHAI.

OCEANIC, BELGIC, GAELIC.

PASSAGE TICKETS.—Cabin Plans on exhibition and Passage Tickets for sale at

No. 2 New Montgomery Street, San Francisco.

Passage Rates as follows, subject to change.

Payable in U. S. Gold Coin.	*First-Class or Cabin.	European Steerage.	Chinese Steerage.	Distances from San Francisco
San Francisco to Yokohama, Japan,	\$250 00	\$ 85 00	\$53 00	4,764 miles.
" " Hiogo, "	270 00	100 00		5,104 "
" " Nagasaki, "	290 00	100 00	62 00	5,444 "
" " Shanghai, China,	305 00	100 00	65 00	5,964 "
" " Hongkong, "	300 00	100 00	53 00	6,384 "
" " Calcutta, India,	450 00			9,385 "

CHILDREN under 12 years of age, one-half rates; under 5 years, one-quarter rates; under 1 year, free.

FAMILY SERVANTS (European) eating and sleeping in European Steerage, one-half cabin rates; eating in Cabin and sleeping in European Steerage, three-quarters cabin rates; eating and sleeping in Cabin, full cabin rates.

250 lbs. Baggage allowed each adult First-Class or Cabin Passenger; 150 lbs. each European Steerage; 100 lbs. each Chinese Steerage; proportionate to Children.

*Round Trip Tickets, good for twelve months, will be sold at a reduction of 12½ per cent. from regular rates.

An allowance of 20 per cent. on return passage will be made to passengers paying full fare to Japan or China, or vice versa, who re-embark within six months from date of landing, and an allowance of 10 per cent. to those who return within twelve months.

FAMILIES whose fare amounts to FOUR FULL PASSAGES will be allowed 7 per cent. reduction.

EXCLUSIVE USE OF STATE ROOMS can be secured by the payment of half-rate for extra berths.

For Freight, apply to GEO. H. RICE, Freight Agent, at the PACIFIC MAIL & S. Co's Wharf, or at No. 202 Market Street.

LELAND STANFORD, President,

T. H. GOODMAN, Gen. Pass. Agent.

RAILROAD LANDS

— IN —

California and Nevada.

The Central Pacific and Southern Pacific Railroad Companies have land grants direct from the U. S. Government, including Wheat, Farming, Fruit, Grazing, Dairy and Timber Lands.

EQUAL TO THE BEST IN AMERICA,

And adapted to all purposes of profitable agriculture, and will sell the same in tracts of

FORTY ACRES AND UPWARDS,

At prices ranging from

\$2.50 TO \$20.00 PER ACRE,

According to quality and situation.

These lands extend the entire length of California and across the State of Nevada, and—excepting the tracts reserved by Government and those to which a valid homestead or pre-emption right had attached prior to the date of the grant, comprise all the vacant, odd-numbered sections within twenty miles on each side of the main line of the Central Pacific Railroad, within thirty miles on each side of the line of the California and Oregon branch of the Central Pacific Railroad, and within thirty miles on each side of the line of the Southern Pacific Railroad. The course of these lines of road can be readily ascertained by reference to any late maps of California and Nevada.

It will be seen that all this country is situated in the midst of what will be, within a few years, a perfect network of railroads.

Lands, therefore, anywhere within this section, must, in consequence of situation, outside of their intrinsic worth, increase very rapidly in value. But, independent of situation, the general excellent quality of the soil, its great productiveness, its adaptability in many places to almost every species of agricultural production, together with the mildness of the climate, the bright skies and the equability of the temperature which prevails over the greater part of its extent, render it a very desirable section for the immigrant or settler who wishes to make a happy home in a place where all the comforts and most of the luxuries of life can be had with but little trouble, and where industry and thrift will be sure to meet with an abundant reward.

Tracts of not less than eighty acres will be sold, if desired, on a credit of five years; that is, twenty per cent. cash in hand, and the remainder of the purchase money payable at any time within five years, with interest at seven per cent. per annum. Circulars, giving full particulars, are supplied gratis.

Apply to or address,

B. B. REDDING, Land Agent, C. P. Railroad.

JEROME MADDEN, Land Agent, S. P. Railroad.

Corner Fourth and Townsend Sts., San Francisco, Cal.

San Francisco & North Pacific Railroad,

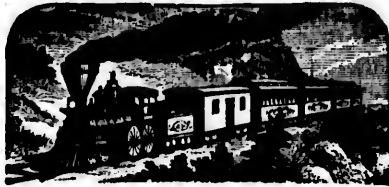

Ticket Office, Washington Street Wharf.

The Only Direct, and the Shortest, Quickest and Best Equipped

BROAD GAUGE ROAD

TO THE

Immense Redwood Forests of Sonoma County,

AND THE

BEAUTIFUL SCENERY OF THE RUSSIAN RIVER.

The Grandeur and the Variety of the Views on the Line of this Road, are unsurpassed, and every facility will be offered

TO THE INVALID, TOURIST, MERCHANT AND SPORTSMAN,

In search of health, pleasure, business or game.

CAMPING PARTIES

Will find it to their advantage to select their ground on the line of this Road, and for

PICNIC PARTIES

The Accommodations it offers cannot be beat.

STAGE CONNECTIONS.

This is the Only Direct line to UKIAH AND SKAGGS' SPRINGS.

This is the New line to EUREKA, HUMBOLDT BAY.

This is the Shortest to MENDOCINO CITY and to SONOMA.

This is the Best Equipped and most Comfortable to LAKEPORT, BARTLETT SPRINGS, HIGHLAND SPRINGS and SODA BAY.

This is the most picturesque to THE WONDERFUL GEYSERS.

Round Trip Tickets to which are issued via Cloverdale and Calistoga, under the careful management of the world-renowned drivers, Van Arnam, Kennedy and Foss.

SUNDAY EXCURSIONS.

For a pleasant day and a good time in the woods, the fields or on the mountains, go by this route.

General Office, 426 Montgomery Street.

North Pacific Coast Railroad.

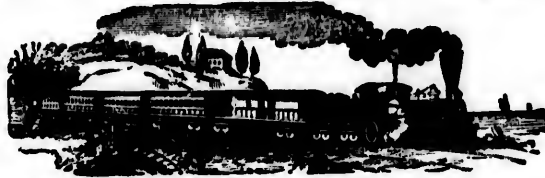

The Most Direct Route to all Points on North Coast.
The GREAT RED WOODS and the RUSSIAN RIVER

THE FINELY EQUIPPED

FOUR-HORSE STAGES OF THE NORTH COAST STAGE LINE

Leave Duncan Mills Daily, except Mondays,

For All Points on North Coast.

Through Trains for Duncan Mills and Way Stations

LEAVE SAN FRANCISCO DAILY.

Sunday Excursions at Greatly Reduced Rates.

TICKET OFFICE, San Quentin & San Rafael Ferry, Market St. Wharf.

GENERAL OFFICES, 328 Montgomery Street.

SOUTH PACIFIC COAST R. R.

NEW ROUTE—NARROW GAUGE.



Commencing Saturday, May 15, 1880. Boats and Trains will leave San Francisco daily from Ferry Landing, foot of Market Street, as follows:

8.45 A. M. for Alameda, West San Leandro, West San Lorenzo, Russell's, Mount Eden, Alvarado, Hall's, Newark, Mowry's, Alviso, Agnew's, Santa Clara, San Jose, Lovelady's, Los Gatos, Alma, Wright's, Glenwood, Felton, Big Tree Grove, and Santa Cruz.

3.30 P. M., for Alameda, Newark, San Jose, Santa Cruz, and all intermediate points.

4.30 P. M., for Alameda, Newark, San Jose, Santa Cruz, and all intermediate points.

On Sundays only, an additional train will leave San Francisco at **7:40 A. M.** for Santa Cruz and all intermediate points.

All through trains will stop at Park street and Pacific avenue only.

STAGES CONNECT

At Los Gatos with 8:45 A. M. and 4:30 P. M. trains for CONGRESS SPRINGS & SARATOGA; at Wright's with 8:45 A. M. train for Wright's Summit House, and at Glenwood with 8:45 A. M. train for Magnetic Springs.

Through Trains Arrive at San Francisco at 8:50 and 9:50 A. M. and 8:35 P. M.

Second-Class Fare to San Jose, \$1.00: On mixed train only, leaving San Francisco at 6:35 A. M. daily, except Sundays.

EXCURSION TICKETS

Sold on Saturdays good until Monday following, inclusive, to San Jose and return, \$2.50; Santa Cruz and return, \$5.00.

Ferries and Local Trains Daily from San Francisco: *8:35—7:40—8:45—9:45—10:30—11:30 A. M. 12:30—1:30—12:30—3:30—4:30—5:30—6:30—7:30—8:30—11:30 P. M.

From High Street, Alameda: *6:45—*8:45—7:50—8:50—9:50—10:38—11:35 A. M. 12:35—1:35—12:35—3:35—4:35—5:35—6:35—9:30 and 11:30 P. M.

*Saturdays and Sundays only.

*Daily, Sundays excepted.

THOS. CARTER, GEO. H. WAGGONER,
 Superintendent. Gen'l Pass'gr Ag't.

TAKE SOUTH PACIFIC COAST R. R.

To Third Avenue Station, in Front of Premises.

TERRACE BATHS, ALAMEDA. Great Family Resort.

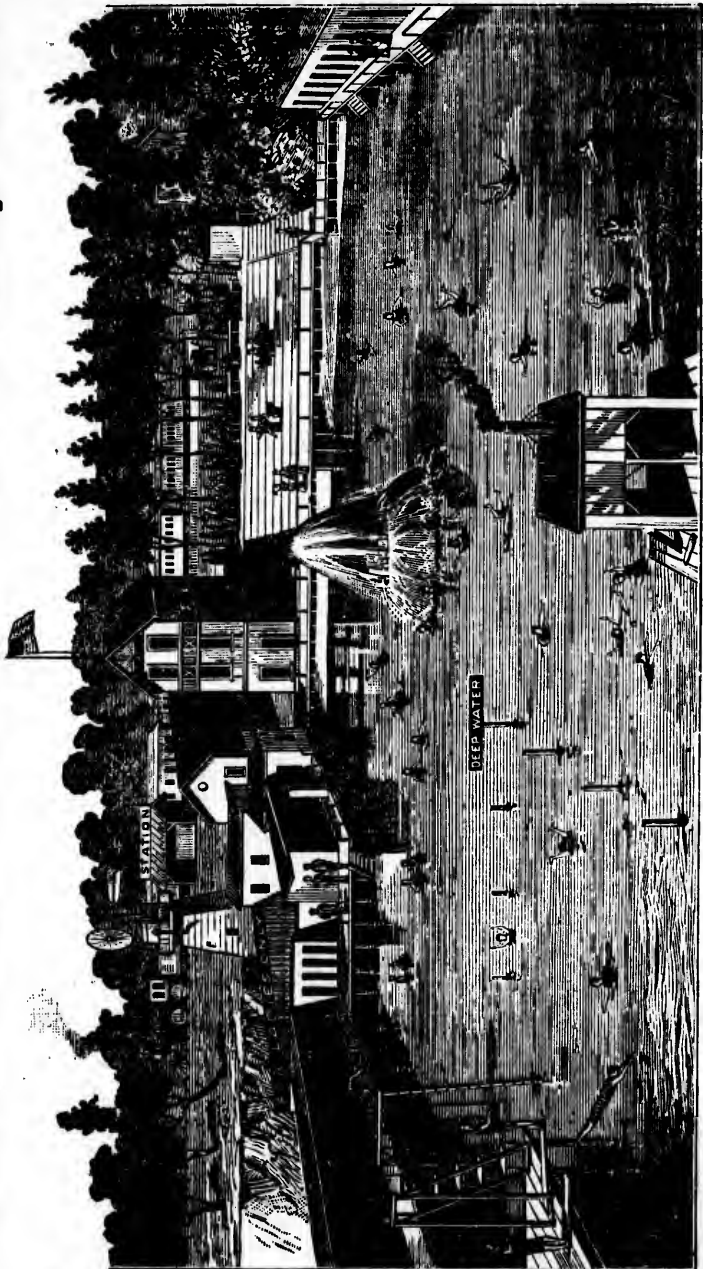

Special Department for Ladies and Children.
SUITS SPECIALLY IMPORTED AND IN SIZES TO FIT ALL.

Seven Minutes Walk from Mastick Station.

R. HALEY & C. A. EDSON, - PROPRIETORS.

NORTHERN DIVISION
Southern Pacific Railroad.



THE FOLLOWING

Favorite Summer Resorts

ARE REACHED BY THIS LINE.

PESCADERO, (via San Mateo.)

MADRONE MINERAL SPRINGS, (via Madrone Station.)

GILROY HOT SPRINGS, (via Gilroy.)

Less than

4

HOURS.

MONTEREY,

The Most Delightful Seaside Resort on the Pacific Coast.

FROM SAN FRANCISCO

By the New Broad Gauge Route (via Castroville.)

All-Rail Route to APTOS, SOQUEL & SANTA CRUZ, (via Pajaro.)

PARAISO HOT MINERAL SPRINGS, (via Soledad.)

PASO ROBLES HOT SPRINGS, (via Soledad.)

Special **ROUND TRIP TICKETS** to above Points at Reduced Rates,

Can be obtained at the Principal Ticket Office,

Passenger Depot, Townsend Street, between Third and Fourth.

Also, at Ticket Office, Palace Hotel, No. 2 New Montgomery Street, San Francisco.

For a SUBURBIAN RESIDENCE

DURING THE SUMMER MONTHS

The attention of **Business Men** and **Families** is especially invited to the many delightful places on the line of the

SOUTHERN PACIFIC RAILROAD

Between San Francisco and San Jose.

Schedule of Commutation Rates furnished on Application.

These Tickets are issued only from the General Office of the Company,

Room 33, Cor. Fourth and Townsend Sts., San Francisco.

HOLBROOK, MERRILL & STETSON,

IMPORTERS OF

Metals, Stoves, Ranges,

LEAD AND IRON PIPE,

FORCE AND LIFT PUMPS,

Tinners' Tools and Machines,

Plumbers' Goods, Copper Boilers,

And a General Assortment of

HOUSE FURNISHING HARDWARE.

MANUFACTURERS OF

Plain, Japanned and Stamped Tinware,

TIN CANS, DAIRYMEN'S STOCK, ETC.,

111 and 113 California Street,

AND

17 and 19 Davis Street,

SAN FRANCISCO, CAL.

Taber

PHOTOGRAPHER,

No. 8

Montgomery Street,

SAN FRANCISCO,

CALIFORNIA.

TAKE THE

ELEVATOR.

"Portraits."



Montgomery Street, corner Market.

GEORGE CAMPBELL.

E. D. HEATLEY.

**DICKSON, DE WOLF & CO.,
Commission Merchants,**

410, 412 and 414 Battery St., San Francisco.

CAMPBELL, HEATLEY & CO. 11 George Yard, Lombard St., London.

Sole Agents of the Celebrated Catherwood's Whiskies, viz: A. A. A., Century, Eureka, Granston, etc.

Black Diamond Coal AND Screenings

**THE ABOVE WELL-KNOWN
SUPERIOR MONTE DIABLO COAL,**

The most economical that can be used for Steam, is for sale in lots to suit, at Black Diamond Landing, Contra Costa Co., and at the office of the Company, S. E. corner of Folsom and Spear Streets.

P. B. CORNWALL, Pres't B. D. C. M.

Henry Stein**ARTIST TAILOR,****237 BUSH STREET,****SAN FRANCISCO.****UNDER OCCIDENTAL HOTEL.****Card.**

HAVE constantly on hand the finest and latest Importations from LONDON, NEW YORK, BERLIN and PARIS, of Cloths, Cassimeres, Cheviot and Scotch goods ever before offered to the public of the Pacific Coast.

To my former patrons and residents of interior cities I stand ready, at a moment's notice, to express a full line of samples of my latest importations, with descriptive fashion plates if desired; also, rules for self-measurement; thus facilitating the ordering of Clothes. My wide-spread reputation guaranteeing perfect satisfaction in style and fit.

All orders shall receive my personal supervision and be filled with promptness and dispatch.

Respectfully,

HENRY STEIL.

M. MEUSSBORFFER,

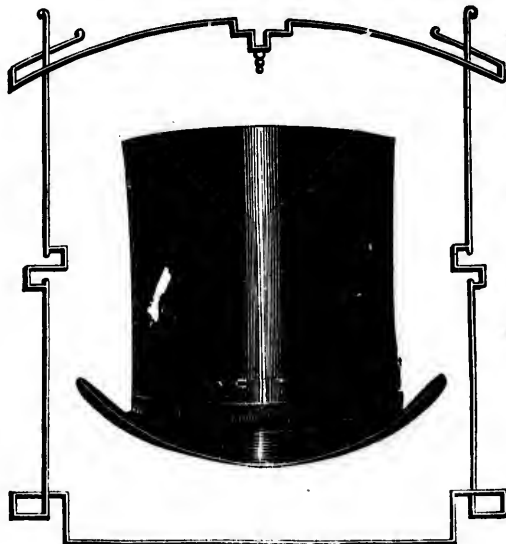

Manufacturer and Importer of

HATS

AND

HAT MATERIALS,

Wholesale and Retail,

N. E. CORNER

Montgomery and Bush,

FACTORY.

416

MARKET STREET,

SAN FRANCISCO

VISITORS to SAN FRANCISCO

Should not fail to order a pair of



CHARLES DIETLE'S

Celebrated Boots or Shoes,

235 BUSH STREET, Occidental Hotel Building, S. F.



W. S. RAY.

W. B. ANDERSON.

W. S. RAY & CO.,

Manufacturers and Wholesale Dealers in

Caboose's, Office and Cooking Stoves,

TIN, COPPER AND SHEET IRON WARE,

Nos. 12 and 14 Market Street, San Francisco.

Foundry, 228 Main Street.

Also Manufactures Extra Bricks and Linings for all kinds of Stoves and Ranges.

Frames & Passe-Partout Establishment,

Northeast Corner Nonigomery and Market Streets,

Under Hibernia Bank, San Francisco.

The undersigned takes pleasure in informing his friends and the public of the city and interior, that he has in stock the finest Frames, Mats, Passe-Partout, &c. in San Francisco. His attention is devoted entirely to this branch of business and as a consequence he is enabled to secure many advantages to his customers.

Also **Finest of Goods at Bottom Prices.**

Re-Gilding done equal to new.

LOUIS DAMPF.

JOHN B. DIXON.

DIXON & BERNSTEIN,

S. BERNSTEIN.

SHOW CASE MANUFACTURERS,

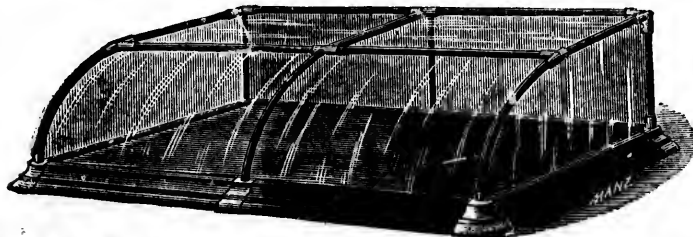

250 & 252 MARKET ST., 12 & 14 FRONT ST., SAN FRANCISCO

FROM DENVER OVER THE COLORADO DIVISION

OF THE

UNION PACIFIC R. R.

INTO THE

Switzerland of America through the Famous Clear Creek Canyon.

The Only Road Running into the Heart of the Best Gold and Silver Mining Camps of Colorado.

For full particulars address

W. N. BABCOCK,

General Agent, Denver, Col.

Or **THOS. L. KIMBALL,** Gen. Pass. & Ticket Agent, Omaha, Neb.



No. 532

M
J
Genera
COUN
Min
Insurance e
Office



P. O

TEUBNER & HOFFMANN,
 ENTIRE NEW STYLE OF
METAL SHOW CASES

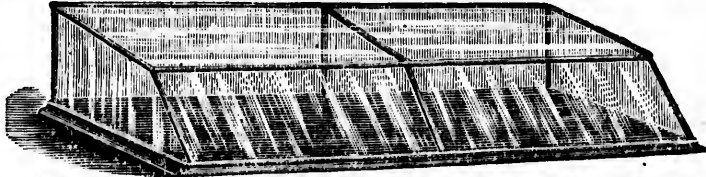

No. 532 California St., bet. Kearny and Montgomery Sts., (Basement).
SAN FRANCISCO.
Magic Show Case Door Springs.

J. CUS BURT,
 General Purchasing Agent
 FOR
COUNTRY MERCHANTS
 AND
Mining Companies.

Insurance effected in good Companies at lowest rates.

Office, 116 Front Street,
 SAN FRANCISCO.

EUREKA & PALISADE
RAILROAD.

Connects with all trains of the C. P.
 R. R. to and from Eureka.

T. F. LAWLER Gen. Pas. and Ticket Agt.

J. N. HILL, Gen. Freight. Agt.

ESTABLISHED IN 1851.

THOS. HOUSEWORTH & CO.

OPTICIANS

— AND —

PHOTOGRAPHERS

12 Montgomery Street,

UP STAIRS,

SAN FRANCISCO.

P. O 1704.

Magnificent Livery Stock.



The pleasure of a visit to San Francisco is very much enhanced by a ride through Golden Gate Park to the Cliff House; and the best place to get a team with which to thoroughly enjoy the drive is at the

ST. GEORGE STABLES,

Bush Street, above Kearny, just below the California Theatre.

Order by Telephone from your Hotel.

E. RAAS & CO.,

IMPORTERS OF

Foreign and Domestic Woolens

TAILORS' TRIMMINGS A SPECIALTY.

26 and 28 Montgomery Street, between Market and Sutter,
SAN FRANCISCO.

J. S. FERNALD, *BROKER.*

Stocks, Bonds, Railroad, Gas, Water, Powder
and Local Securities,

306 Sansome Street,
SAN FRANCISCO.

Portland, Oregon.

xxi

FOR ALASKA.

THE STEAMSHIP

CALIFORNIA



CARRYING THE U. S. MAIL,

WILL SAIL FROM

PORTLAND, OREGON,

On or about the 28th day of each month, for

Fort Wrangle & Sitka

Calling at Port Townsend for the U. S. Mail on the first of each month,
and Touching at

VICTORIA, NANAIMO,

And OTHER PORTS on the ALASKA ROUTE.

For Freight or Passage apply to the Purser on board, or to

P. B. CORNWALL,

Corner Spear and Folsom Streets, San Francisco.

PHILADELPHIA
BREWERY



**Corner Second and Folsom Streets,
 SAN FRANCISCO.**

The amount of Beer sold during the year 1879 was about 45,034 bbls.

I take the present opportunity of thanking my Friends and Customers for the liberal support heretofore extended to me

PHILADELPHIA BREWERY,

And notify them that I have added to my establishment

New & Extensive Buildings

By which I hope, through the greatly increased facilities now possessed by me, to furnish, as usual, a

Superior Article of Lager Beer

That shall not only equal that previously furnished by me but convince them that I am determined to merit their continued patronage and support.

JOHN WIELAND.



Is stronger and less complicated than any other Plow, working easier for Man and Team. Is made of the best Steel, is warranted to work well and give satisfaction on hill or valley.

R. I. KNAPP, Manufacturer and Proprietor,
HALF MOON BAY, CAL.

Plow complete With Wheel.....\$2 00
Extra Shears.....\$4 00

Extras can always be had.

TO FARMERS EXCLUSIVELY.

GEO. A. DAVIS,

SOLE AGENT FOR THE

GREATEST AGRICULTURAL MANUFACTURERS

IN THE UNITED STATES.

INCLUDING

Fish Bro's & Co's Farm, Freight, Spring and Header Wagons,
Furst & Bradley Mfg Co's Garden City Clipper Gang and
Sulkey Plows, Horse Rakes, Harrows, Cultivators.

I. Case & Co's Threshers, Engines and Horse Powers.

Lawrence & Chapin's Diamond Iron Plows,

P. Weyhrich & Co's Haines Improved Headers.

Wheeler & Meleck Co's Le Dow Harrows.

As we do not purchase these goods, but are simply Manufacturers' Agents, we are prepared and instructed to name such prices as will defy any competition from any source. Before purchasing, send for Circulars, and list of prices.

Address,

GEO. A. DAVIS,

327 MARKET STREET, San Francisco, Cal.

IMPERIAL GERMAN MAIL.

THE

Hamburg American Packet Co's

DIRECT WEEKLY STEAMSHIPS

CIMBRIA, FRISIA, GELLERT, HERDER, LESSING,
SILESIA, SUEVIA, WESTPHALIA, WIELAND,



BETWEEN

New York,

Plymouth,

London,

Southampton,

Cherbourg,

Havre,

Paris,

Hamburg.

Passengers to Plymouth receive free passage to any station in the South of England.

Steerage Passengers booked to and from **Copenhagen, Malmoe, Gothenburg, Christiania, Christiansand, Stavanger, Bergen, Drontheim and Stockholm**, at Lowest Rates.

Steamers leave New York every Thursday, at 2 P. M., carrying the U. S., French and Imperial German Mails.

For further information apply to

C. B. RICHARD & CO., Gen. Pass. Agts,
61 Broadway, New York.

Or to **I. F. MEINKE & CO., Gen. Agts for the Pacific Coast,**
401 California Street, San Francisco.

Agents in all the Principal Towns.

EDUCATION FOR PROFIT.

Garden City Commercial College

. B. WORCESTER, Principal and Proprietor.

P. O. Box 490.

SAN JOSE, CAL.

This Practical School of Business

OFFERS SPECIAL ADVANTAGES to Young Men and Ladies for learning those things they must know to get on in the World.

ITS LOCATION, Healthful and Accessible

ITS HALLS, supplied with all necessary means of Instruction.

ITS TEACHERS, Persons of Ability, experience and enthusiasm.

ITS COURSE OF STUDY, Most practical, progressive and best balanced.

ITS VARIETY AND EXTENT, Equal to the widest requirements of business.

ITS WORK, Endorsed by the people of the Coast.

ITS INFLUENCE AND DISCIPLINE, Promotive of habits of order, diligence and integrity.

ITS GRADUATES, in places of trust and profit all over the country.

ITS TUITION Low.

NEW TELEGRAPH STABLE,



CORNER OF MINNA AND NEW MONTGOMERY STREETS,

Near the Palace and Grand Hotels,.....SAN FRANCISCO.

Brick Stable—Light and Airy. All kinds of Turnouts and good Saddle Horses to let. Best Boarding Stable in the City. Business Buggies a Specialty.

J. M. PARKER,

Late at 16 Sutter Street, will be in constant attendance, and will buy and Sell Horses on Commission. *ET* Country Orders Solicited.

CALIFORNIA MARKET,

Located on Pine and California Sts., bet. Montgomery & Kearny.

This is the largest and best regulated institution of its kind in San Francisco. Visitors from the interior should see this Market as one of the sights in the great metropolis.

MORGAN & CO.,
Importers and Dealers in
FRESH OYSTERS,
Stall 87.

SWANBERG & WEST,
Importers, Planters, and Wholesale Dealers in
all kinds of
FRESH OYSTERS,
Stall 10,
CALIFORNIA MARKET.

SPENCE & JOHNSON,
Dealers in
All kinds of Fresh Fish
Stall 93.

JOHN WILTON & CO.,
Dairy Produce,
Agents Bihler's Butter,
Stalls 23 & 24.

A. ALBERS,
White House Oyster Saloon,
50, 51 & 52 California Market.

SOLOMON TESMORE,
Dealer in
OYSTERS, CLAMS,
And all kinds of Shell Fish,
Stalls 57, 58 and 59.
Entrance 418 Pine Street.

BAY CITY OYSTER COMPANY,
WHOLESALE
OYSTER DEALERS,
72 California Market,
SAN FRANCISCO.
W. J. JOHNSON, Agent.

DOANE & CO.,
Wholesale Dealers in

FRESH OYSTERS,
STALL 92.

JOSEPH ANDERAN,
Dealer in
Swiss Sausage and Delicacies
Stall 93.

RICHARD D. MOWRY,
Commission Merchant, Wholesale and Retail
Dealer in
POULTRY & GAME
Stalls 103 & 104.

F. N. WOODS & CO.,
Wholesale and Retail Dealers in

POULTRY AND GAME,
Stalls 65, 66 & 67.

M. B. MORACHAN,
Dealer in
OYSTERS, CLAMS,
And all kinds of Shell Fish,
Stall 68.
Open Night and Day.

ROBERT F. BUNKER,
Curer and Dealer in California Sugar-Cured
HAMS, BACON,
Pork, Lard, Smoked Tongues,
Beef, Sausages, Etc.
Agent for **H. M. DUPEE & CO'S**
Chicago Hams & Bacon.
Club Sausages a Specialty.
Stalls 74 & 75.

Packing House; Brannan St., bet. 5th and 6th.

California Market, Continued.

E. TERRY.

S. WINANT

E. TERRY & CO.,

Wholesale Dealers in

EASTERN OYSTERS,

107 CALIFORNIA MARKET.

AND

27 Summer Street.

LARKINS & SPOSITO,

Wholesale and Retail Dealers in

FRESH & SALT FISH

101 & 102 California Market.

JOE GIUSTI'S

Oyster, Chop & Chowder House

Ladies' Oyster Room up stairs.

No. 105 California Market.

Open all Night. Entrance on Summer St.

Oysters and Clams in every Style.

Oysters by the Hundred, Gallon or Basket.

The Finest Liquors and Cigars.

Families, Hotels, Shipping and Restaurants supplied at the shortest notice—delivered free.

CENTER MARKET,

S. E. corner Sutter and Dupont,

N. DODGE, Superintendent.

P. Jeuneau & J. Lemaitre,

Dealers in

ALL KINDS OF MEATS,

Stall 67 Centre Market,

Corner Sutter and Dupont,

San Francisco.

ABE BERNSTEIN,

Formerly of the California Market.

Wholesale and Retail dealer in

FRESH AND SALT FISH

And Dutch Herring.

Stalls 20 & 21 Center Market,

Sutter Street,

San Francisco.

F. M. TRUWORTHY,

[Established in 1857.]

Manufacturer of

Stencil Plates, Rubber Stamps,

Burning Brands, Zincotypes, &c.

And keep constantly on hand and for sale

Stencil Brushes, Ink and Cups, and in fact everything pertaining to the Business.

Having been established for so many years in this city, and having the most skillful and experienced workmen, as well as the most extensive facilities, I am now enabled to fill orders at prices that will defy competition.

No. 318 Front Street, San Francisco, Cal.

1864—ESTABLISHED—1864.

THE

Idaho Statesman

The Oldest and Most Reliable Paper in Idaho,

Devoted to all that concerns

THE TRUE INTEREST OF THE COUNTRY,

In which the people are sure to find a friend and defender

IN EVERY JUST CAUSE.

THE LATEST TELEGRAPHIC NEWS

From all parts of the world is given in the columns of the STATESMAN and reaches its numerous readers in advance of that published in any other paper.

As an Advertising Medium

The circulation of the STATESMAN exceeds that of all other IDAHO PAPERS combined and affords by far the best means of advertising and the only paper

Known to any extent outside of the Territory.

Those who wish to know the

Resources of the Mines, Pastoral, Agricultural, and all other matters concerning Idaho, look to the Statesman for reliable information.

The TRY-WEEKLY is published

TUESDAY, THURSDAY AND SATURDAY MORNINGS,

And the WEEKLY

EVERY SATURDAY,

By MILTON KELLY, Publisher and Proprietor.

San Francisco, Cal.

xxix

Established, 1850.]

[P. O. Box 1552.

B. NATHAN & CO.

IMPORTERS,

Wholesale and Retail Dealers in



French China, Crockery, Glass,

AND SILVER-PLATED WARE,

Table Cutlery, Lamps, Chandeliers,

GLASS SHADES AND HOUSE FURNISHING GOODS.

HOTEL, RESTAURANT & SALOON OUTFITS A SPECIALTY

Agents for Pacific Coast for

Jewett's Ice Chests, Refrigerators and Water Filters.

Blatchley's Horizontal Ice Cream Freezers.

Illustrated Price Lists on Application.

B. NATHAN & CO.,

126, 128, 130 Sutter Street, bet. Montgomery and Kearny,

SAN FRANCISCO, CAL.

Union Pacific Railroad

IN CONNECTION WITH THE

CENTRAL PACIFIC,

THE ONLY DIRECT, ALL-RAIL ROUTE

TO DENVER

AND ALL POINTS IN

Colorado and New Mexico.

The UNION PACIFIC RAILROAD, in connection with the Colorado Central Railroad, recently completed to Cheyenne, offers a line possessing

UNRIVALED ADVANTAGES!

This New Route, passing through the fertile and highly cultivated agricultural district of Colorado, at the base of the Rocky Mountains, and in constant view of the far-famed Snowy Range, including Long's Peak, 14,215 feet high, affords the traveler a wonderful panorama of some of the most extraordinary and magnificent scenery on the continent.

AT DENVER

Connection is made with the Denver & Rio Grande R. R. for all points in Southern Colorado and New Mexico,

 **To the Gold Fields of the Black Hills,** 

And the BIG HORN, the Union Pacific Railroad furnishes the QUICKEST, SAFEST and MOST RELIABLE ROUTE. From Sidney and Cheyenne FAST STAGE LINES run to the Hills over good Government roads, and render military protection. THESE ARE THE ONLY FIRST-CLASS STAGE LINES TO THE HILLS,—the only lines running regular DAILY STAGES into the Hills during the entire year. The only Routes with TELEGRAPH LINES. The only Routes patronized regularly by army officers and the business men of the Hills.

 **THE FINEST PULLMAN SLEEPERS RUN THROUGH** 

Between Omaha and Denver and Omaha and Ogden Daily.

Speed, Comfort and Safety. The Finest Roadbed and Equipment in the West. Steel Rails, Miller Platforms, Air Brakes.

Rates always as low as by any other line. Tickets for sale at all Ticket Offices. Full information and a new map of the United States, showing the Great Overland Route, its connections, Land Grant, etc., with views of scenery, will be cheerfully furnished on application to

THOS. L. KIMBALL,

General Passenger and Ticket Agent, Omaha, Neb.

HOWARD BLACK,
CUSTOM
SHIRT MAKER

39 SUTTER STREET,
SAN FRANCISCO.

M. J. NEWMARK. F. O'LEARY. MAX GRUENBERG. MICHAEL KANE.

KANE, O'LEARY & CO.,
(ESTABLISHED 1860.)

Importers and Wholesale Dealers in

FINE WINES AND LIQUORS.

Sole Agents and Proprietors of the following well-known brands of Whisky:
Morning Glory—Kentucky Pride—Winchester—Kentucky Farm—
R. Main & Co.—Honey Dew—Daniel Boone—Old Dominion—
's Bourbon—Joseph S. Finck's—Celebrated Golden
Wedding Rye—Hunter's California Wheat Whisky
—and many other Brands.

Also, all the favorite brands of **BRANDY, RUM, GIN, SCOTCH** and
IRISH WHISKIES, PORT, SHERHY and other Wines, **CHAM-**
PAGNES, &c., in bond or duty paid.

221 and 223 Bush Street,
SAN FRANCISCO.

BENEDICT & SMITH,
Merchant Tailors

136 Montgomery Street,

UNDER OCCIDENTAL HOTEL,
FIRST DOOR BELOW HOTEL ENTRANCE
SAN FRANCISCO.

ALL WORK GUARANTEED.

Samples and Self-Measuring Rules

SENT ON APPLICATION.

PACIFIC COAST DIRECTORY,

FOR

1880-81.

CONTAINING

NAMES, BUSINESS AND ADDRESS

—♦♦♦—

Merchants, Manufacturers and Professional Men; County,
City, State, Territorial and Federal Officers,
and Notaries Public,

—♦♦♦—

California, Nevada, Oregon, Washington,
Utah, Montana, Idaho, Arizona,
and British Columbia.

*Together with a Sketch of the different Cities and Towns, giving Description,
Means of Support, Population, Etc.*

Complete Classified and Alphabetical Lists, Convenient for Reference.

INVALUABLE FOR ALL BUSINESS MEN.

OVER 35,000 NAMES.

L. M. McKENNEY & CO., PUBLISHERS,
543 Clay Street, San Francisco, Cal.

Entered according to Act of Congress, in the year 1880, by L. M. McKENNEY & Co.,
in the office of the Librarian of Congress at Washington.

NW
909
P117M
1880-81
2

San Francisco, Cal.

SAN FRANCISCO
Journal of Commerce

DAILY AND WEEKLY.

THE LARGEST,

MOST RELIABLE AND BEST COMMERCIAL PAPER

PUBLISHED ON THE PACIFIC COAST.

No Merchant can afford to be Without It.

To them its Review of the Markets alone is worth much more than the price of the Paper.

Its bona fide circulation is greater than that ever achieved by any other Commercial Paper on our Coast. It circulates largely in the following places, viz: California, Nevada, Utah, Montana, Idaho, Oregon, Washington, Alaska, Arizona, British Columbia, Central and South American Coast Cities, Sandwich Islands, Australia, New Zealand, China, Japan, and all Pacific Trade Ports.

**Terms of Subscription - Weekly, \$5.00 per Year.
Daily, \$12.00**

Samples sent gratuitously upon application.

San Francisco Journal of Commerce Publishing Company,

Publishers and Proprietors.

WM. H. MURRAY, Business Manager.

No. 414 Clay Street, San Francisco, Cal.

wor
part
A be
satis
"un
attal
sume
for it
oppo
work
troul
made
delay
tienc
servin
larger
to the
kindr
ways
officia
grees
V
be the
people

PREFACE.

The prevailing custom amongst publishers of writing a "Preface" for their works should by common consent be relegated from their "prescribed duties," particularly when the confidence is warranted in the merits of their productions. A book that is worthy public esteem needs no apology, and one that does not satisfy the requirements which prompted its publication may be considered an "unpardonable imposition." Feeling that our untiring energy towards the attainment of success in this branch of literary effort has been rewarded, we assume that a "valedictory" of this nature is superfluous. Yet, now that we are in for it, we shall avail ourselves of the privilege of a few modest utterances that opportunity confers upon us. The DIRECTORY AND GAZETTEER is the work of many hands and its completion has involved no little expense and trouble. Thousands of letters have been written, many fatiguing journeys were made and a great deal of profanity could have been expended on unavoidable delays and petty carelessness had it not been that the "conscience of our patience" rebelled against it. Patience is our redeeming virtue. It is an idol deserving of worship. Therefore we pay it reverence. Our bump of gratitude is largely developed also, and we trust that an acknowledgement of our obligations to the various railroad, steamship and stage line officials for their many acts of kindness in lessening our labors and promoting the interests of our book in other ways is a confirmation of the statement. Our sincere thanks are also due county officials, postmasters and other co-workers for their zeal in expediting the progress of our work.

With adieus kindly repeated and the hope that our volume for 1880--81 may be the medium of great convenience, we wish our patrons in particular and the people of the Coast in general, unbounded prosperity and happiness.

THE PUBLISHERS.

San Francisco, Cal.

PAPER WAREHOUSE.

BOOKSELLERS

PRINTERS & LITHOGRAPHERS

Blank Book Manufacturers

Stationery & Copying



CUNNINGHAM CURTIS & STATIONERS

Printers and Lithographers,

Nos. 327, 329, 331 SANSOME STREET,

SAN FRANCISCO, CAL.

- Aca
- Ada
- Adm
- Ado
- Agua
- Alan
- Alba
- Albi
- Albi
- Albi
- Alen
- Alma
- Alua
- Alph
- Alph
- Alpo
- Alsa
- Alta
- Alta
- Alta
- Altho
- Altho
- Alura
- Alvar
- Alv
- Alv
- Amad
- Ameri
- Ameri
- Amity
- Amco
- Anah
- Anato
- Anders
- Angel
- Ang
- Ambe
- Antelo
- Antelo
- Antho
- Antio
- Anvil
- Apache
- Appleg
- Appl
- Aptos
- Aqued
- Arbuck
- Arcadia
- Arcas
- Arcata
- Argenta
- Arivaca
- Arizona
- Arizona
- Arroyo
- Artonda
- Ashland
- Ashland
- Ashley
- Astoria
- Atkins
- Atlanta
- Auburn
- Auburn

CONTENTS.

Acampo, Cal.....	496	Aumsville, Or.....	253	Blue Canyon, Cal.....	515
Adamsville, Or.....	247	Aurora Mills, Or.....	253	Blue Lake, Cal.....	1466
Adamsville, Utah.....	18	Aurora, Nev.....	150, 1492	Boen, Cal.....	515
Adin, Cal.....	496	Austin, Nev.....	150	Bodega Corners, Cal.....	515
Adobetown, Mont.....	117	Baird, Cal.....	508	Bodie, Cal.....	515
Agua Fria, A T.....	444	Baker City, Or.....	253	Bogus, Cal.....	521
Alameda, Cal.....	406, 1461	Baker City, Or.....	1463	Boise City, Idaho.....	100, 1465
Alamo, Cal.....	497	Bakersfield, Cal.....	1463	Boistfort, W T.....	377, 1474
Albany, Or.....	247	Ballena, Cal.....	508	Bollnas, Cal.....	521
Alblon, Cal.....	498	Ballsville, Or.....	254	Boltonhelm, Utah.....	1474
Alblon, Idaho.....	99, 1462	Bandon, Or.....	254	Bonanza, Or.....	255
Albion, Mont.....	118	Bangor, Cal.....	508	Bonanza City, Idaho.....	101, 1474
Alcatraz, Cal.....	498	Banner, Idaho.....	100	Boonville, Cal.....	521
Alder, Or.....	249, 1462	Banning, Cal.....	1465	Borden, Cal.....	521, 1474
Alexander, Cal.....	498	Bannock City, Mont.....	118	Boston Mills, Or.....	255
Alexandra, A T.....	445	Banta, Cal.....	508	Boulder Creek, Cal.....	521
Alleghany, Cal.....	498	Barkeville, B C.....	423	Boulder Valley, Mont.....	119
Allendale, Cal.....	498	Bartlett Springs, Cal.....	508	Bouldin Island, Cal.....	1474
Allen Springs, Cal.....	499	Batavia, Cal.....	509	Bozeman, Mont.....	119, 1474
Alma, Cal.....	499	Bath, Cal.....	509	Bradshaw, A T.....	445
Alhota, Wash.....	377	Battle Mountain, Nev.....	156	Brentwood, Cal.....	521
Alpha, Nev.....	150	Bay Centro, W T.....	377	Bridgeport, Cal.....	521
Alpine City, Utah.....	18	Baynes Sound, B C.....	423	Bridgville, Cal.....	522
Alpowa, W T.....	377	Bear River City, Utah.....	19	Brigham City, A T.....	445
Alsea, Or.....	249	Bear's Mouth, Mont.....	118	Brigham City, Utah.....	522
Alta, Cal.....	499	Beartown, Mont.....	118	Brighton, Cal.....	522
Alta, Utah.....	18	Bear Valley, Cal.....	509	Brinton, Utah.....	21
Altaville, Cal.....	499	Beaver, Or.....	274	Bristol, Nev.....	150
Altshous, Or.....	249	Beaver City, Utah.....	19, 1465	British Columbia (alphabet-	
Altuna, Cal.....	499	Beaverhead Rock, Mont.....	120	ically).....	422
Alturas, Cal.....	499	Beaverton, Or.....	254	British Columbia (classified).....	433
Alvarado, Cal.....	500	Bedford, Cal.....	509	Bronco, Cal.....	522
Alviso, Cal.....	500	Bedford, Mont.....	114	Brookfield, W T.....	377
Alvord, Or.....	249	Bed Rock, A T.....	445	Brooklyn, Cal.....	522
Amador City, Cal.....	509	Bellefleur, Nev.....	158	Brooks, Or.....	255
American Fork, Utah.....	19	Bellville, Or.....	255	Brownborough, Or.....	255
American Ranch, A T.....	445	Bellevue, Or.....	255	Brown's Park, Utah.....	1471
Amity, Or.....	249	Bellevue, Utah.....	20	Brown's Valley, Cal.....	522
Amcortes, W T.....	377	Bellrossi, Or.....	255	Brownsville, Cal.....	522
Anahelm, Cal.....	500	Bell's Bridge, Cal.....	509	Brownsville, Or.....	255
Anatone, W T.....	377	Belmont, Cal.....	509	Browton, Or.....	256
Anderson, Cal.....	502	Belmont, Mont.....	119	Bruceport, W T.....	377
Angel Island, Cal.....	503	Belmont, Nev.....	158	Buchanan, Cal.....	523
Angel's Camp, Cal.....	502	Benicia, Cal.....	509	Buck's Ranch, Cal.....	523
Annehella, Utah.....	1462	Benson, Utah.....	20	Buena Vista, Or.....	256
Antelope, Cal.....	503	Benson City, A T.....	445	Bullard's Bar, Cal.....	523
Antelope, Or.....	250	Benson's Landing, Mont.....	1465	Bullion, Nev.....	159
Antelope Valley, A T.....	445	Benton Road, Mont.....	119	Bullionsville, Nev.....	159
Anthony House, Cal.....	503	Beowawe, Nev.....	159	Bumble Bee, A T.....	445
Antioch, Cal.....	503	Perdan, Cal.....	511	Burgottville, Cal.....	523
Anvil Rock, A T.....	415	Bekeley, Cal.....	511	Burnt Pine, Mont.....	120
Apache Pass, A T.....	445	Perlin, Cal.....	512	Burnt Ranch, Cal.....	1474
Applegate, Cal.....	1462	Bernardo, Cal.....	512	Burrard's Inlet, B C.....	423
Applegate, Or.....	250	Berry Creek, Cal.....	512	Butcher Ranch, Cal.....	523
Aptos, Cal.....	504	Bethany, Cal.....	512	Butlerville, Utah.....	21
Aqueduct City, Cal.....	105	Bethany, Or.....	1465	Butte City, Cal.....	523
Arbuckle, Cal.....	505	Bethel, Or.....	255	Butte City, Mont.....	120
Arcadia, W T.....	377	Bieber, Cal.....	512	Butte Creek, Or.....	256
Arcas Island, W T.....	377	Big Bear Creek, A T.....	445	Butter Creek, Or.....	256
Argata, Cal.....	505	Biggs, Cal.....	512	Butteville, Or.....	553
Argenta, Mont.....	118	Big Valley, Cal.....	518	Byron, Cal.....	121
Argenta, Utah.....	19	Bingham, Utah.....	20	Cable City, Mont.....	121
Arivaca, A T.....	445	Binghampton, Cal.....	513	Cache Creek, B C.....	423
Arizona, (alphabetically).....	444	Birchville, Cal.....	513	Cahto, Cal.....	524
Arizona, (classified).....	474	Bird's Landing, Cal.....	513	Cahente, Cal.....	1474
Arroyo, Or.....	250	Black Bear, Cal.....	514	California (alphabetically).....	491
Artondale, W T.....	377	Black Diamond, Cal.....	514	California (classified).....	395
Ashland, Cal.....	506	Blackfoot, Idaho.....	100	California Railroads.....	491
Ashland, Or.....	250	Blackfoot City, Mont.....	119	Call's Fort, Utah.....	21
Ashley, Utah.....	19, 1462	Black's, Cal.....	514	Camaanche, Cal.....	524
Astoria, Or.....	251	Black's Station, Idaho.....	1465	Canna Valley, Or.....	256
Atkinson, Cal.....	506	Blanco, Cal.....	514	Cambrin, Cal.....	524
Atlanta, Idaho.....	100	Blocksburg, Cal.....	514	Cambridge, Nev.....	159
Auburn, Cal.....	506	Bloomfield, Cal.....	514	Camerontown, B C.....	423
Auburn, Or.....	253	Bloomington, Idaho.....	100		

Camp Baker, Mont.	121	Christine, Cal.	535	Croyden, Utah	24
Camp Bowle, A T.	446	Chualar, Cal.	535	Crystal Peak, Nev.	167
Camp Douglas, Utah	21	Cleero, Mont.	122	Cucamonga, Cal.	1478
Camp Grant, Cal.	1475	Clenega, A T.	446	Cuffman's Cove, Cal.	548, 1478
Camp Grant, A T.	446	Chinabar, Cal.	535	Dallas, Or.	200, 1478
Camp Halleck, Nev.	159	Cisco, Cal.	535	Canville, Cal.	546
Camp Harney, Or.	250	Clackamas, Or.	257	Dardanelles, Or.	201
Campo, Cal.	525	Clancy, Mont.	122	Dark Canyon, Cal.	546
Campo Seco, Cal.	525	Claquato, W T.	378	Darwin, Cal.	547
Camp Polk, Or.	1475	Clarksburg, Cal.	535	Davenport, Cal.	547
Camp Thomas, A T.	446	Clarkston, Utah	22	Davis Creek, Cal.	548
Camptonville, Cal.	525	Clarksville, Cal.	537	Davisville, Cal.	547
Camp Verde, A T.	446	Clarksburg, Or.	257	Dayton, Nev.	167
Canby, Or.	256	Clatskanie, W T.	378	Dayton, Or.	251
Candelaria, Nev.	150, 1475	Clay, Cal.	536	Dayton, W T.	379
Canton, Utah	21	Clayton, Cal.	536	Dead Man, W T.	1478
Canton, Mont.	122	Clearwater, Idaho.	102	Dense Creek, B C.	423
Canyon City, Or.	256	Clenton, W T.	1477	Decoto, Cal.	548
Canyon City, Or.	1475	Cleveland, Or.	257	Deer Creek, B C.	423
Canyon Ferry, Mont.	122	Clifton, A T.	440	Deer Lodge City, Mont.	122
Capay, Cal.	525	Clifton, Idaho.	102	Death, Nev.	167
Capetown, Cal.	1475	Clifton, Or.	257	Delta, Cal.	548
Capistrano, Cal.	526	Clifton, B C.	423	Democrat Gulch, Or.	261
Carleton, Or.	257	Clinton, Cal.	536	Denverton, Cal.	548
Carlin, Nev.	160	Clipp'r Gap, Cal.	536	De Redwood, Cal.	548
Carpenteria, Cal.	526	Clipp'r Mills, Cal.	536	Descanso, Cal.	548
Carrollton, W T.	377	Cloverdale, Cal.	536	De Schute's Bridge, Or.	261
Carrollton, W T.	1475	Cloverdale, Nev.	166	De Schute's Ferry, Or.	201
Carson City, Nev.	160	Coalville, Utah	22	Deseret, Utah.	24
Casa Grande, A T.	446	Coeur D'Alene, Idaho.	102	Dexter, Or.	261
Cascade Locks, Or.	257	Cold Spring, Mont.	1477	Diamond City, Mont.	123, 1478
Cascades, W T.	378	Cole's Valley, Or.	257	Diamond City, Nev.	167
Caspar, Cal.	526	Colfax, Cal.	538	Diamond Springs, Cal.	548
Cassiar, B C.	423	Colfax, W T.	378, 1477	Diamond, Utah.	24
Castle Dale, Utah	1475	College City, Cal.	538	Dillie, Or.	261
Castle Dome, A T.	446	Collegeville, Cal.	539	Divide, Mont.	123
Castle Rock, W T.	378	Collinsville, Cal.	539	Dixie, Or.	262
Castroville, Cal.	526	Coloma, Cal.	539	Dixon, Cal.	549
Cathlamet, W T.	378	Colton, Cal.	1477	Donahue, Cal.	551
Cayucas, Cal.	527	Colton, W T.	379	Dougherty's Station, Cal.	551
Cedar City, Utah	21, 1476	Columbia, Cal.	539	Douglas City, Cal.	551
Cedar Creek, W T.	1476	Columbia, Nev.	166	Douglas Flat, Cal.	551
Cedar Flat, Cal.	527	Columbia City, Or.	257	Dover, Utah.	1470
Cedar Fort, Utah	1476	Columbia Hill, Cal.	541	Downey City, Cal.	551
Cedar Junction, Mont.	122	Columbus, Nev.	166, 1477	Downeyville, Nev.	167
Cedarville, Cal.	517	Columbus, W T.	379	Downsville, Cal.	551
Cedarville, W T.	378	Colusa, Cal.	541	Drain, Or.	262
Cedar Valley, Utah	21	Comox, B C.	423	Draper, Utah	24
Center, Utah	21	Compton, Cal.	543	Drytown, Cal.	552
Center Bend, Or.	257, 1476	Concord, Cal.	543	Dublin, Cal.	552
Centerville, Fresno Co, Cal.	1476	Connor Creek, Or.	258	Duckwater, Nev.	167
Centerville, O.	257	Contents	5	Dufur, Or.	262
Centerville, Utah	22	Contention City, A T.	447	Duncan's Mills, Cal.	552
Central Ferry, Idaho.	101	Coos City, Or.	258	Duncan's Retreat, Utah	24, 1470
Central House, Cal.	527	Copperopolis, Cal.	544	Dun Glen, Nev.	167
Central Park, Mont.	122	Coquille, Or.	258	Dunningan, Cal.	553
Central Point, Cal.	527	Corral Hill, Nev.	167	Dutch Flat, Cal.	553
Central Point, Or.	257	Cordella, Cal.	545	Dwinnish, W T.	1479
Centreville, Alameda Co, Cal.	527	Corinne, Utah	22	Dwl City, Idaho	102
Centreville, Idaho.	101	Cornelius, Or.	258	Eagle Creek, Or.	202
Centreville, Mont.	122	Cornucopia, Nev.	167	Eagle Point	262
Ceres, Cal.	528	Corvallis, Mont.	122	Eagle Rock, Idaho.	102
Challis, Idaho	101, 1476	Corvallis, Or.	258	Eagle Salt Works, Nev.	167
Charleston, A T.	446	Cosmunes, Cal.	545	Eagle Lake, Cal.	556
Charleston, Utah	22, 1476	Cottage Grove, Or.	260	East Lake, Cal.	556
Charlottesville, W T.	378	Cottonwood, Idaho.	1477	East Oakland, Cal.	556
Cherokee, Butte Co, Cal.	528	Cotton, Mont.	122	East Portland, Or.	202
Cherokee, Nev Co, Cal.	528	Coulterville, Cal.	545	East Sound, W T.	380
Cherry Creek, Idaho	102	Couville, W T.	370, 1477	Eberhardt, Nev.	168
Cherry Creek, Nev.	166	Coutland, Cal.	540	Echo City, Utah	24
Cherry Valley, W T.	378	Cov., Or.	260	Eien, Utah	24
Chester, Utah	22	Coveland, W T.	370	Edgewood, Cal.	557
Chestnut, Mont.	122, 1476	Covelo, Cal.	546	Edison, W T.	1470
Chevanuan, Or.	257	Cowichen, B C.	423	Ehrenberg, A T.	447
Chico, Cal.	528	Cowlitz, W T.	370	El Chalon, Cal.	557
Chico, Mont.	1476	Crab Creek, W T.	1477	Ellisac, Cal.	558
Chile Gulch, Cal.	535	Crawfordsville, Or.	200, 1478	El Dorado, Calaveras Co, Cal.	558
Chinese Camp, Cal.	535	Cressy, Cal.	546	El Dorado, Cal.	558
Chino, A T.	446	Creaville, Or.	260	El Dorado, Or.	263
Chino, Cal.	535	Crome, Nev.	166	Ellihu, W T.	1479
Cholame, Cal.	535	Cross Keys, Or.	1478	Elk City, Idaho	101

Elk Creek, Cal.....	558	Fort Colville, W T.....	330	Goshen, Cal.....	580
Elk Flat, Or.....	208	Fort Custer, Mont.....	124	Goshen, Or.....	267
Elk Grove, Cal.....	558	Fort Grant, A T.....	447	Goshen, Utah.....	27
Elk Head, Or.....	1470	Forest Grove, Or.....	265	Grafton, Cal.....	580
Elko, Nev.....	108, 1470	Fort Jones, Cal.....	573	Grafton, Utah.....	1481
Elkton, Or.....	268	Fort Keogh, Mont.....	124	Grainland, Cal.....	1481
Ellensburg, Or.....	264	Fort Lenihl, Idaho.....	102	Grand Island, Cal.....	581
Ellensburg, W T.....	380	Fort Logan, Mont.....	124	Grand Mound, W T.....	1481
Elliot, Cal.....	558	Fort McDermitt, Nev.....	182	Grand Ronde, Or.....	267
Ellsworth, Nev.....	174	Fort McDowell, A T.....	447	Grand View, Cal.....	581
Elma, W T.....	380	Fort Ross, Cal.....	573	Grangeville, Cal.....	581
Elmira, Cal.....	559	Fort Shaw, Mont.....	124	Granite, Or.....	267
El Monte, Cal.....	550, 1470	Fossil, Or.....	1480	Granite Creek, Idaho.....	103
Elishore, Utah.....	1470	Fontain Green, Utah.....	26	Granite Hill, Cal.....	581
Ely, Nev.....	174	Four Lakes, W T.....	1440	Grant's Pass, Or.....	1481
Emigrant Gap, Cal.....	559	Fourth Crossing, Cal.....	573	Grantville, Nev.....	185
Emmation, Cal.....	559	Franklin, Cal.....	573	Grantsville, Utah.....	27
Empire City, Nev.....	174, 1470	Franklin, Idaho.....	102	Grass Valley, Cal.....	581
Empire City, Or.....	264	Franklin, Or.....	266	Graterville, A T.....	448
Enchanted Prairie, Or.....	1470	Franklin, Utah.....	26	Gravel Ford, Or.....	1481
Enterprise, Or.....	264	Franktown, Nev.....	188	Grayson, Cal.....	584
Enterprise, Utah.....	24	Freeport, Cal.....	573	Gray's River, W T.....	1484
Eola, Or.....	264	Freeport, W T.....	380	Green Valley, Cal.....	581
Ephraim, Utah.....	25	Freeport, W T.....	1481	Greenville, Or.....	267
Epperson, Cal.....	559	French Camp, Cal.....	573	Greenwich, Utah.....	1481
Erie, Cal.....	1470	French Curral, Cal.....	574	Greenwood, Cal.....	584
Escalante, Utah.....	1470	French Gulch, Cal.....	574	Gridley, Cal.....	584
Esquimaux, B C.....	424	French Gulch, Mont.....	124	Grizzly Flat, Cal.....	586
Essington, B C.....	424	Frenchtown, Mont.....	124	Grove Spring, Or.....	267
Etna Mills, Cal.....	559	Fresno City, Cal.....	574	Gundaloupe, Cal.....	586
Eugene City, Or.....	264	Fresno Flats, Cal.....	576	Guemes, W T.....	381, 1481
Eureka, Cal.....	560	Friday Harbor, W T.....	380	Guernville, Cal.....	586
Eureka City, Utah.....	25, 1470	Frisco, Utah.....	26	Gunnison, Utah.....	27
Evergreen, Cal.....	568	Gasquet, Cal.....	577	Hackberry, A T.....	448
Fairfield, Cal.....	598	Galena, Nev.....	183	Haltmoon Bay, Cal.....	586
Fairfield, Or.....	265	Gatesville, Or.....	260	Halsey, Or.....	267
Fairfield, Utah.....	25	Gallatin City, Mont.....	124	Hamden, A T.....	449
Fair Grounds, Or.....	265	Galt, Cal.....	570	Hamilton, Mont.....	125
Fair Oaks, Or.....	265	Garberville, Cal.....	576	Hamilton, Nev.....	185, 1482
Fairview, Or.....	1480	Garden City, Utah.....	26	Hanford, Cal.....	588
Fairview, Utah.....	25	Garden Grove, Cal.....	576	Hangman Creek, W T.....	1482
Falk's Store, Idaho.....	102	Gardiner, Or.....	268	Hansonville, Cal.....	588
Fall Brook, Cal.....	569	Garden Valley, Cal.....	576	Happy Camp, Cal.....	588
Fall City, W T.....	380, 1480	Garibaldi, Or.....	1481	Hardyville, A T.....	449
False Cape, Cal.....	569	Gas Point, Cal.....	576	Harmony, Utah.....	187, 27
Farmersville, Cal.....	569	Gaston, Or.....	266	Harrisburg, Utah.....	1482
Farmington, Cal.....	569	Genesee City, Idaho.....	103	Harrisburg, Cal.....	588
Farmington, Utah.....	26	Genoa, Nev.....	183	Harrisburg, Or.....	267
Farmington, W T.....	1480	Gentile Valley, Idaho.....	103	Harrisville, Utah.....	27
Fayette, Utah.....	20, 1480	Georgetown, Cal.....	577	Havilah, Cal.....	580
Felton, Cal.....	560	Georgetown, Mont.....	152	Hayden Ferry, A T.....	449
Ferndale, Cal.....	569	Georgia Slide, Cal.....	577	Hayden Hill, Cal.....	589
Fernhill, Or.....	265	Germanatown, Cal.....	577	Haywards, Cal.....	589
Fidalgro, W T.....	380	Gervais, Or.....	269	Headsburg, Cal.....	500
Fiddletown, Cal.....	570	Geyserville, Cal.....	577	Hober, Utah.....	27
Fillmore, Utah.....	26, 1480	Gibbonsville, Idaho.....	103	Hebrom, Utah.....	28
Fir Cap, Cal.....	1480	Gilbersonville, Cal.....	578	Helena, Mont.....	125
Firebaugh, Cal.....	570	Gillette, A T.....	448	Henry's, Cal.....	594
Fish Creek, Mont.....	123	Gilroy, Cal.....	578	Henshaw, A T.....	1482
Fisherman's Bay, Cal.....	570	Glad Tidings, Or.....	267	Heppner, Or.....	268
Fish Haven, Idaho.....	102	Glenbrook, Cal.....	579	Hermansville, Or.....	1482
Fish Haven, Utah.....	26	Glenbrook, Nev.....	183	Hicksville, Cal.....	594
Fish Ranch, Cal.....	570	Glencoe, Cal.....	579	Highland, Or.....	268
Fisk's Mill, Cal.....	570	Glencoe, Or.....	267	Hiko, Nev.....	186
Florence, A T.....	44	Glendale, Mont.....	125	Hillhurst, W T.....	1482
Florence, Cal.....	571	Glendale, Nev.....	183	Hillsborough, Or.....	268
Florence, Idaho.....	102	Glendale, Utah.....	26	Hillsdale, Utah.....	28
Florin, Cal.....	571	Gleneden, W T.....	1481	Hills Ferry, Cal.....	594
Folsom, Cal.....	571	Glen Ellen, Cal.....	579	Hoko, W T.....	381
Forest City, Cal.....	571	Glenora, B C.....	424	Holden, Utah.....	28
Forest City, Mont.....	1480	Glenville, Cal.....	580	Hollister, Cal.....	594, 1482
Forest City, Mont.....	123	Glenwood, Utah.....	27	Homestead, Cal.....	595
Forest Hill, Cal.....	372	Globe, A T.....	448	Honcut, Cal.....	1482
Forest House, Cal.....	572	Goldsanda, Nev.....	183	Hood River, Or.....	209
Forest Ranch, Cal.....	572	Goldendale, W T.....	381	Hookton, Cal.....	595
Forestville, Cal.....	572	Gold Hill, Nev.....	183	Hooper Valley, Cal.....	595
Forster City, Cal.....	573	Gold Run, Cal.....	580	Hooper, Utah.....	28
Fort Assinaboine, Mont.....	124	Goleta, Cal.....	580	Hope, B C.....	424
Fort Benton, Mont.....	124	Gonzales, Cal.....	580	Hopcton, Cal.....	596
Fort Bidwell, Cal.....	572	Goodyear's Bar, Cal.....	580	Hornitos, Cal.....	596
		Goose Creek, Idaho.....	103	Hornshoe Bend, Idaho.....	103

Millville, Utah	33	Nevada, (classified)	215	Orland, Cal.	693
Mill's City, Mont.	129	Nevada Railroads	149	Orleans Bar, Cal.	693
Millitas, Cal.	646	New Almaden, Cal.	664	Oro Dell, Or.	280
Milton, Cal.	646	New Aukum, W T	382	Oroville, Cal.	693
Milton, Or.	276	New Bridge, Or.	1489	Ortignalto, Cal.	696
Milwaukee, Or.	276	Newbury, Cal.	664	Orting, W T.	388
Mineral City, Nev.	187	Newcastle, Cal.	664	Osceola, Nev.	187
Mineral Hill, Nev.	187	New Castle, W T.	382	Osceola, W T.	1487
Mineral King, Cal.	647	New Chicago, Mont.	130	Oswego, Or.	280
Mineral Park, A T.	450	New Dungeness, W T.	382	Oxford, Idaho	106
Mineral Station, Nev.	187	Newellsville, Or.	278	Oysterville, W T.	888
Minersville, Cal.	648	New Era, Or.	278	Pacheco, Cal.	696
Minersville, Utah	33, 1485	Newhall, Cal.	664	Pajaro, Utah	1487
Mink Creek, Idaho.	1485	New Harmony, Utah	34	Pajaro, Cal.	697
Mission San Jose, Cal.	048	New Hope, Cal.	665	Pala, Cal.	697
Missoula, Mont.	129	New Lebanon, W T.	383	Pailsate, Nev.	188
Mitchell, Or.	276	New Pine Creek, Or.	278	Palix River, W T.	388
Modesto, Cal.	648	Newport, Cal.	665	Palouse, W T.	383
Mohave, Cal.	650	New Port, Or.	278, 1489	Panama, Nev.	188
Mohave City, A T.	450	New Tacoma, W T.	383	Panguitch, Utah.	44, 1487
Mohawk, Or.	276	Newville, Cal.	665	Paradise, Cal.	697
Mokelumne Hill, Cal.	650	New Westminster, B T.	425	Paradise, Nev.	188
Molalla, Or.	276	New York Landing, Cal.	665	Paradise, Utah.	44
Mona, Utah.	33	Nicasio, Cal.	665	Paragoonah, Utah	44
Monitor, Cal.	651	Nicolans, Cal.	665	Paris, Idaho	106
Monmouth, Or.	277	Niles, Cal.	665	Paris, Utah	44
Monroe City, Or.	277	Nookachuk, W T.	383	Park City, Utah.	44
Monroe, Utah.	33	Nord, Cal.	666	Parker, A. T.	451
Monsieat, Cal.	652	Northhoff, Cal.	666	Parkersburg, Or.	280
Montana (alphabetically)	117	Norfolk, Or.	278	Park Valley, Utah.	45
Montana (classified)	135	Norman, Cal.	666	Parowan, Utah.	45
Montevic, Cal.	651	North Bloomfield, Cal.	666	Pasadena, Cal.	697
Montesano, W T.	382, 1485	North Branch, Cal.	666	Pascenta, Cal.	697
Montezuma, A T.	451	North Canyonville, Or.	278	Paso Robles, Cal.	697
Monticello, Cal.	652	North Columbia, Cal.	666	Pataha City, W T.	1487
Montpelier, Idaho.	106	North Ogden, Utah	34	Patterson, Cal.	698
Montpelier, Utah	23	North Powder, Or.	278	Patterson's Mill, Or.	280
Moore's Starion, Cal.	652	North San Diego, Cal.	666	ayette Store, Idaho	106
Moese Creek, Mont.	1485	North San Jose, Cal.	667	Payson, Utah	45
Moore's Flat, Cal.	652	North Vanhill, Or.	278	Peach Tree, Cal.	698
Morey, Nev.	187	Norton, Or.	279	Pekin, W T.	388
Morgan City, Utah.	33	Nortonville, Cal.	667	Penryn, Cal.	698
Morgan's Ferry, A T.	451	Norwalk, Cal.	667	Pentz, Cal.	698
Mormon Island, Cal.	653	Norway, Or.	279, 1489	Peoria, Or.	281
Moro, Cal.	653	Novato, Cal.	667	Perrydale, Or.	281
Moronl, Utah.	34	Novelty, W T.	380	Pescadero, Cal.	698
Moscow, Idaho.	105	Noyo, Cal.	667	Pendleton, Or.	280
Mountain City, Nev.	187	Oakbar, Cal.	667	Petaluma, Cal.	699
Mountain Home, Mont.	130	Oak City, Utah	35	Pet rs Station, Cal.	704
Mountain Home, Idaho	105	Oak Creek, Or.	279	Peterson, Utah.	46
Mountain View, Cal.	653	Oakdale, Cal.	668	Petrolia, Cal.	704
Mount Bullion, Cal.	653	Oak Grove, Cal.	668	Phillipsburg, Mont.	130
Mt. Carmel, Utah	1485	Oak Harbor, W T.	383	Philomath, Or.	281
Mt. Coffin, W T.	1485	Oakland, Cal.	668	Phoenix, A T.	451
Mount Ede., Cal.	653	Oakland, Or.	279	Phoenix, Or.	281
Mount Fairview, Cal.	653	Oak Point, W T.	386, 1487	Phoenix Mine, Cal.	704
Mount Idaho, Idaho.	105, 1485	Oakrun, Cal.	691	Picacho, A T.	453
Mount Pleasant, Utah	34	Oakville, W T.	386	Picacho, Cal.	704
Mount Scott, Or.	277	Ocedental, Cal.	691	Picket Post, A T.	453
Mount Shasta, Cal.	654	Ogden, Utah.	35	Piegan, Mont.	150
Mt. Taber, Or.	1485	Ojancha, Cs.	691	Pierce City, Idaho	106
Mt. Vernon, W T.	382	Old Agency, Mont.	1487	Pilot Rock, U. T.	281
Mack, W T.	1486	Olema, Cal.	691	Pima, Cal.	704
Mukilteo, W T.	382	Olequa, W T.	386	Pinal, A T.	453
Murphy, Or.	277	Oleta, Cal.	692	Pine Grove, Cal.	704
Murphy, Cal.	654	Olhmpa, Cal.	692	Pine Springs, A T.	454
Myrtle Creek, Or.	277	Olney, Or.	279	Pine Valley, Utah	46
Myrtle Point, Or.	277	Olympia, W T.	380	Pino, Cal.	705
Nanaimo, B C.	424	Omeqa, Cal.	692	Pinola, Cal.	705
Napa City, Cal.	654	Oncatta, Or.	279, 1487	Pinto, Nev.	188
Napa Junction, Cal.	601	Onecho, W T.	388	Pinto, Utah	46
Napavine, W T.	382	Onelda, Idaho	105	Pioche, Nev.	188
National City, Cal.	661	Ophir, Cal.	692	Pioneer, W T.	388
Natividad, Cal.	661	Ora Blanco, A T.	451	Pioneer City, Idaho	106
Neah Bay, W T.	382	Orange, Cal.	692	Pittsburgh, Or.	282
Needy, Or.	278	Oreana, Nev.	187	Pittville, Cal.	705
Nelson, Cal.	661	Oregon, alphabetically	245	Placerville, Cal.	705
Neph, Utah	34	Oregon City, Or.	279	Placerville, Idaho.	106
Nestocton, Or.	278	Oregon, classified	329	Plain City, Utah	46
Nevada, (alphabetically)	149	Oregon House, Cal.	693	Plainfield, Cal.	707
Nevada City, Cal.	682	Oregon Rail Roads.	246	Plainsburg, Cal.	707

Snowville, Utah.....	67	Sweetland, Cal.....	850	Un'onville, Montana.....	132
Soda Bay, Cal.....	523	Sweetwater, Nev.....	196	Unionville, Nev.....	199
Soda Creek, B.C.....	426	Sycamore, Cal.....	850	Upper Lake, Cal.....	861
Soda Springs, Idaho.....	108	Table Bluff, Cal.....	850	Upper Mattole, Cal.....	861
Sodaville, Or.....	320	Table Rock, Cal.....	850	Upper River Gulch, Cal.....	861
Soledad, Cal.....	823	Tacoma, W T.....	397	Utah Alphabetically.....	17
Somersville, Cal.....	823	Tahoe, Cal.....	850	Utah Classified.....	71
Sonoma, Cal.....	824	Tangent, Or.....	321	Utah Railroads.....	18
Sonora, Cal.....	824	Taylorville, Cal.....	850	Uttsaladdy, W T.....	398
Soquel, Cal.....	825	Taylorville, Utah.....	68	Utter City, Or.....	326
South Bend, W T.....	390	Tecoma, Nev.....	196	Vacaville, Cal.....	861
South Butte, Cal.....	525	Tchama, Cal.....	851	Valley Centre, Cal.....	866
South Cottonwood, Utah.....	67	Tchichipa, Cal.....	850	Valley Ford, Cal.....	866
South Fork, Cal.....	825	Tecoma, Cal.....	851	Vallejo, Cal.....	862
South Jordan, Utah.....	67	Temescal, Cal.....	851	Vallejo, Cal.....	860
South Side, W T.....	396	Tempe, A T.....	458	Vancover, W T.....	398
South Vallejo, Cal.....	825	Tem Pinte, Nev.....	196, 1491	Verde, A T.....	472
Spadra, Cal.....	829	Tenino, W T.....	39	Vernon, Utah.....	69
Spangle, W T.....	1490	Ten Mile House, Or.....	321	Vernonia, Or.....	1491
Spanish Dry Diggings, Cal.....	829	Terminus, A T.....	458	Vestel, Montana.....	132
Spanish Flat, Cal.....	829	Terrace, Utah.....	68	Victoria, B C.....	426
Spanish Fork, Utah.....	67	Terry & Co.....	xxvii	Viejas, Cal.....	866
Sranish Ranch, Cal.....	829	Tesmore S.....	xxvii	Vina, Cal.....	867
Sparta, Or.....	320	The Dalles, Or.....	321, 1491	Viola, Or.....	326
Spencerville, Cal.....	829	Thilbert Creek, B C.....	426	Vipond, Montana.....	1491
Spokan Bridge, W T.....	396	Three Rivers, Cal.....	852	Virginia City, Montana.....	132, 1491
Spokan Falls, W T.....	396	Thurman's Mills, Idaho.....	108	Virginia City, Nev.....	200
Spring Brook, W T.....	397	Tia Juana, Cal.....	852	Virgin City, Utah.....	69
Spring City, Nev.....	195	Tide Water, Or.....	321	Visalia, Cal.....	867
Spring City, Utah.....	67, 1490	Tillamook, Or.....	323	Volcano, Cal.....	869
Springfield Cal.....	829	Timber Cove, Cal.....	852	Wadsworth, Nev.....	211
Springfield, Or.....	320	Timbuctoo, Cal.....	852	Waitsburgh, W T.....	398
Spring Lake, Utah.....	67, 1490	Tipton, Cal.....	852	Waldo, Or.....	326
Springville, Cal.....	829	Tip Top, A T.....	458	Waldron, Or.....	326
Springville, Mont.....	131	Title.....	1	Wales, Utah.....	1491
Springville, Utah.....	67	Toano, Nev.....	196	Walker River, Nev.....	211
Sprucemont, Nev.....	195	Todd's Valley, Cal.....	852	Walker's Landing, Cal.....	869
Spence & Johnson.....	xxvii	Toll House, Cal.....	852	Waller, Mont.....	133
Squak, W T.....	397	Tomates, Cal.....	852	Walla Walla, W T.....	593
Squaw Valley, Cal.....	829	Tomblstone, Or.....	458	Wallsburgh, Utah.....	69, 1491
Stanley & Van Winkle, B.C.....	426	Toole City, Utah.....	68	Walula, W T.....	472
Stark's Point, W T.....	397	Togerville, Utah.....	68	Walnut Creek, A T.....	474
Stayton, Or.....	320	Townsend, Cal.....	852	Walnut Creek, Cal.....	869
Steamboat Springs, Nev.....	195	Towns received too late for regular insertion.....	1461	Walnut Grove, Cal.....	870
Stellacoon, W T.....	397	Tracy, Cal.....	852	Walsh's, Cal.....	570
Steptoe, W T.....	397	Treasure City, Nev.....	196	Wanship, Utah.....	69
Sterling, Mont.....	131	Tres Alamos, A T.....	461	Wapinitia, Or.....	326
Sterling, W T.....	1491	Tres Pinos, Cal.....	852	Ward, Nev.....	211
Sterlingville, Or.....	1491	Trinidad, Cal.....	853	Warm Springs, Montana.....	133
Stevensille, Mont.....	131	Trinity Centre, Cal.....	853	Washington, (Nov Co), Cal.....	870
Stillwater, Mont.....	131	Truckee, Cal.....	854	Washington, (Yolo Co), Cal.....	870
Stillwater, Nev.....	195	Tualiton, Or.....	323	Washington, Idaho.....	108
Stillwater Cove, Cal.....	829	Tubac, A T.....	461	Washington, Nev.....	311
Stockton, Cal.....	829	Tucson, A T.....	491	Washington, Alphabetically.....	375
Stockton, Utah.....	67	Tulalip, W T.....	397	Washington City, Utah.....	69
Stone Station, Mont.....	132	Tulare, Cal.....	857	Washington Classified.....	405
Stoney Point, Cal.....	847	Tule Lake, Or.....	323	Washington Corners, Cal.....	870
Strawberry, Cal.....	847	Tum Water, W T.....	398	Washington Gulch, Mont.....	134
Sublimity, Or.....	321	Turlock, Cal.....	857	Washington Railroads.....	375
Suisun, Cal.....	847	Turner, Or.....	324	Washoe, Nev.....	212
Sulphur Creek, Cal.....	848	Tuscarora, Nev.....	196	Washougal, W T.....	404
Sumas, B C.....	426	Tustin City, Cal.....	858	Waterford, Cal.....	872
Summer Lake, Or.....	321	Tuttleton, Cal.....	858	Waterloo, Or.....	326
Summerville, Or.....	321	Twin Bridges, Mont.....	132	Watson, Montana.....	134
Summit, Cal.....	848	Tybo, Nev.....	199	Watsonville, Cal.....	872
Summit, Or.....	321	Tygh Valley, Or.....	325, 1491	Waverly, W T.....	404
Summit, Utah.....	68	Tyrone, Cal.....	858	Weatherby, Or.....	329
Sumner, Cal.....	848	Uintah, Utah.....	58	Weaverville, Cal.....	874
Sumner, Or.....	321	Umatilla, Or.....	325	Weber Station, Utah.....	69
Sumner, W T.....	397	Umpqua Ferry, Or.....	325	Weber, Idaho.....	108
Sumter, Or.....	321	Uncle Sam, Cal.....	325	Wellton, Cal.....	375
Sunolien, Cal.....	848	Union City, W T.....	398	Wellington, Nev.....	212
Sun River, Mont.....	132	Union City.....	325	Wells, Nev.....	212
Sunset, A T.....	458	Union Ridge, W T.....	398	Wellsville, Utah.....	69
Susanville, Cal.....	848	Union, Utah.....	66	West Butte, Cal.....	875
Sutro, Nev.....	195	Union House, Cal.....	861	West Chehalis, Or.....	327
Sutter, Cal.....	849	Union Pacific R R (Sketch).....	1493	West Jordan, Utah.....	69
Sutterville, Cal.....	849	Uniontown, Or.....	326	Westminister, Cal.....	875
Swanberg & West.....	xxv	Uniontown, W T.....	398	West Oakland, Cal.....	875
Sweet Grass, Mont.....	132			West Point, Cal.....	877
Sweet Home, Or.....	321				

Weston, Idaho.....	108	Williams, Cal.....	879	Woodside, Cal.....	883
Weston, Or.....	326	Williamson's Valley, A. T.....	472	Wright's, Cal.....	883
West Portage, Utah.....	1491	Willow Point.....	212	Yainax, Or.....	328
Westport, Or.....	327	Willows, A. T.....	472	Yakima, W T.....	404, 1492
Whatecom, W T.....	404	Willows, Or.....	327	Yale, B C.....	434
Wheatland, Cal.....	87	Willows Creek, Or.....	327	Yankee Hill, Cal.....	886
Wheatland, Or.....	327	Willow Springs, Or.....	327	Yankee Jim's, Cal.....	886
Whitehall, Mont.....	134, 1492	Wilmington, B C.....	434	Yelm, W T.....	404
White River, W T.....	404	Wilmington, Cal.....	880	Yocumville, Cal.....	886
White Rock, Nev.....	212	Wilsonville, Utah.....	1492	Yolo, Cal.....	886
White Salmon, W T.....	404	Winnemucca, Nev.....	212	Yoncalla, Or.....	328
White's Bridge, Cal.....	878	Winlock, W T.....	404	Yo Semite, Cal.....	886
White Sulphur Springs, Mnt.....	134	Wingville, Or.....	327	Yountville, Cal.....	886
Wickenburg, A T.....	472	Windsor, Cal.....	880, 1492	Young's Point, Mont.....	134
Wlekes, Mont.....	134	Winsor, Utah.....	70	Yreka, Cal.....	886
Wilbur, Or.....	327	Winters, Cal.....	880	Yreka, Mont.....	134
Wilderville, Or.....	327	Witter's Springs, Cal.....	881	Yuba City, Cal.....	889
Wild Flower, Cal.....	878	Woodbridge, Cal.....	881	Yuma, A. T.....	472
Wilkeson, W T.....	404	Woodburn, Or.....	327	Zem Zem, Cal.....	889
Willamette Forks, Or.....	327	Woodford, Cal.....	881	Zena, Or.....	328
Willard, Utah.....	70	Woodland, Cal.....	881	Zion, Or.....	328
Willert's, Cal.....	1492	Woodruff, Utah.....	70		
Williamson, Or.....	327	Woods Cross, Utah.....	70		

ABBREVIATIONS.

STREETS.	Dor.....Dorland	Kear.....Kearny	Pow.....Powell
Ave.....Avenue	Dup.....Dupont	Ky.....Kentucky	Sac.....Sacramento
Bat.....Battery	Filb.....Filbert	Leav.....Leavenworth	Sau.....Sansom
Bran.....Brannan	Fil.....Fillmore	Leid.....Leidsdorff	Stev.....Stevenson
Bdwy.....Broadway	Fol.....Folsom	Merch.....Merchant	Sut.....Sutter
Brod.....Broderick	Fre.....Fremont	Miss.....Mission	Stock.....Stockton
Cal.....California	Guer.....Guerrero	Mont.....Montgomery	Tay.....Taylor
Coml.....Commercial	Har.....Harrison	O'Far.....O'Farrell	Tenn.....Tennessee
Dev.....Devsadero	How.....Howard	Pae.....Pacife	Valn.....Valencia
Dol.....Dolores	Jack.....Jackson	Pl.....Place	Wash.....Washington

INDEX TO ADVERTISEMENTS.

Abbott House.....	794	Antioch Ledger.....	504	Basler Gec A.....	742
Agnew J D.....	1465	Aptos Hotel.....	505	Batchelder Soap Co.....	44
Ahlborn House.....	1097	Arens & Barbee.....	685	Battle Mountain Messenger.....	157
Aiken & Ogle.....	1457	Arizona Citizen.....	1296	Beardsley's Hotel.....	40
Aimley John.....	170	Arizona Star.....	466	Beermann Carl.....	707
Aitken & Fish.....	739	Arnes & Dallan.....	1440	Benedit & Rendlich.....	296
Aiameda Argus.....	889	Atkinson & Parish.....	290	Henedit & Smith.....	xxxii
Aiameda County Reporter.....	872	Ayer L B.....	635	Bennett Bros.....	209
Aiameda Enceinal.....	1299	Bacheider J K.....	213	Benson A W.....	162
Aibers A.....	xxvii	Bahney W H.....	714	Benton J M.....	163
Aldrich Geo D.....	607	Baker & Hamilton.....	744	Bernstein Abe.....	xxvii
Allen Mrs.....	60	Ballard Mrs L A.....	1424	Berkeley Advocate.....	1458
Allen B G.....	789	Bancroft A L & Co.....		Bernard Joseph.....	317
Allen E H.....	846	Bank of British Columbia.....	432	Berteling & Watry.....	1416
Alvarado J M.....	531	Bank of British Columbia.....	432	Bickel Fred.....	
Amador Dispatch.....	600	Barberl J.....	811	Margin line through book.....	635
Amador Ledger.....	600	Baron Martin.....	152	Bigelow Henj.....	635
Amador Sentinel.....	892	Barlow & Sanderson.....	888	Billeke C.....	400
American Eagle Hotel.....	76	Barnard W E & Co.....	684	Billing's, Harbourne & Co.....	1318
Anderan J.....	xxvii	Barnes G W.....	1488	Bilkenser Geo.....	811
Anderson A.....	65	Barnet H.....	171	Bishop F M.....	58
Anderson A J.....	395	Barnhart & Stahl.....	61	Black Diamond Coal Co.....	xx
Anderson & Johnson.....	1071	Bartlett V C.....	170	Black Howard.....	1480 & xxxi
Andrews E J.....	819	Barry & Balrd.....		Black Samuel.....	714

Blumauer L
Margt
Blumenthal
Bookler Ito
Bodie & Aub
Boesch Emil
Roman C
Bonestel, Al
Bonney O.
Boone & Oab
Rostwick N
Bower F.....
Bowers W H
Bowley Bros
Boyd Robert
Boyden J W
Brechtels O
Breek J M J
Bretzinnann
Brewer M T
Britton & R
Brilxen A C
Brooke Bros
Brooklyn H
Brown Chas
Brown & Go
Brown J C
Brown Richa
Brown Tasse
Brownsville
Co.....
Bruce D, ba
Bruenn A.....
Brumm G W
Brunswick J
Bryan J H.....
Buchanan &
Buechel J.....
Bucklow & S
Buckle & So
Margh
Buckow Emi
Budd & Coro
Bundy T.....
Bunker H S
Bunker R F
Burgess J W
Burk Isaac.....
Burt J Gus.....
Burton Hous
Hurton S T
Busch A C &
Bush J H.....
Butler Geo I
Butte Count
Butterfield &
Caldwell J V
Cal Bellows
Cal Market.
California De
Calloria Ia Fr
California Ga
California In
California V
Calkins & Be
Callahan Geo
Campbell R
Canavan &
Canevseincil
Capital Hotel
Capital Hotel
Capital Sign
Cardnell Jn
Careless Geo
Carmichael
Carruther R
Carson App
Carson Th
John T Care
Cason O & Co
C P R R.....
C P R R La

Blumaner L & Co. Margin line through book	Chambers J G..... 38	Davis & Cowell..... 1387
Blumenthal, Quinlan & Co. 1394	Chapman & Boyer..... 492	Davis Geo A..... xxlii
Bookler Robert..... 298 & 871	Chapman S V..... 1297	Davis Hotel..... 1492
Bodie & Aurora Stage Co..... 520	Cherry C C..... 240	Davis Sewing Machine..... 1102
Boesch Emilio..... 1385	Chicago Burlington & Qln- cy R R..... 1000	Day Thomas..... 1100
Boman C E..... 1439	Chicago & North Western R R..... 1088	Denves C..... 1297
Bonestel, Allen & Co..... 1419	Chicago, Rock Island & Pa- cific R R..... 1284	De Burgh C R..... 297
Bonney O..... 1436	Chleo Enterprise..... 534	Decker G A..... 820
Boone & Osborn..... 1419	Chleo Record..... 532	Degen L P..... 1314
Bostwick N W..... 1297	Chilberg J P..... 383	De La Baume C..... 69
Bower F..... 1303	Chumacher C..... 403	Denny L P..... 585
Bowers W H II..... 64	Church J E..... 715	Denniston E G..... 1401
Bowley Bros..... 1333	Citizens' Bank..... 664	Depot Hotel (Elko)..... 172
Hoyd Robert..... 827	City Argus..... 1087	Depot Hotel (Reno)..... 189
Boydén J W..... 156	Clasbey & Hogle..... 61	Despouy L..... 44
Brechtels O..... 401	Clay on M F..... 743	Devine J C..... 747
Breck J M Jr & Co..... 296	Clear Lake Hotel..... 1297	Devoij H M..... 565
Bretzmann R..... 182	Cleaver George..... 789	Dewey & Co..... 1419
Brewer M T & Co..... 740	Cliff House, Front cover	Dickson De Wolf & Co..... xv
Britton & Rey, Interleaf	Cloverdale & Clear Lake Stage Line..... 538	Dieffendorff C J..... 557
Brixen A C..... 92	Cloverdale Hotel..... 537	Dielle Chas..... xvii
Brooke Bros..... 1418	Cloverdale Reveille..... 538	Dinwoodey Henry..... 62
Brooklyn Hotel..... 687	Coady R E..... 1021	Dixon & Herneteln..... xviii
Brown Chas R..... 480	Coast Mail Stage Line..... 772	Dixon Pencils..... 1102
Brown & Gooding..... 174	Coffin & Kennaly..... 1468	Dixon Tribune..... 550
Brown J C..... 185	Cogswell J L..... 1100	Doane & Co..... xxvii
Brown Richard..... 1440	Colen Ben..... 743	Dolan Jas W..... 1321
Brown Tassel & Co..... 182	Colombo N..... 804	Domestic S M..... 1348
Brownsville Woolen Mills Co..... 1428	Colson R W..... 859	Dooly J J..... 257
Bruce D, back cover and	Colusa House..... 543	Doyle Henry & Co..... 1103
Bruenn A..... 890	Colusa Sun..... 1478	Drake B F..... 313
Brunnm G W..... 1468	College of Notre Dame..... 780	Dudley A K..... 849
Brunswick J M & Balcke Co. 1402	Collins Jno & Co..... 394	Dunyon N..... 68
Bryan J H..... 453	Colton Dental Association. 1350	Dutch Flat Forum..... 554
Buchanan & Lyall..... 1387	Commercial Hotel (Ogden), Inside front cover	Dyer Bros..... 152
Buchtal J..... 298	Comstock J J..... 273	Dymoke James..... 1469
Buckalew & Ochoa..... 1091	Concordia Broom Factory. 1326	Eagle Brewery..... 1322 & 1323
Buckle & Son, Margin line through book	Cone & Kimball..... 715	Eckhardt Henry..... 746
Buckow Emil & Co..... 742	Conner & Murphy..... 683	Eckstrom Mrs Thos E..... 846
Budd & Corcoran..... 839	Connor Prof E P..... 755	Egan M M..... 15
Bundy T..... 1297	Constans P..... 132	"Electrograph"
Bunker H S..... 1483	Contra Costa News..... 630	Margin line through book
Bunker R F..... xxvi	Cook & Ellis..... 1314	Elko Independent..... 169
Burgess J W..... 714	Cook Frank..... 38	Ellis W H..... 619
Burk Isaac..... 530	Cook H N..... 1379 & 1314	Ellison J F..... 714
Burt J Gus..... xix	Cooke H..... 297	Empire Bakery..... 755
Burton House..... 295	Cooper J..... 1446	Eric Railway..... 1294
Burton S T..... 804	Copeland C W..... 804	Ernest Chas L..... 841
Busch A C & Com..... 821	Coplin A..... 1358	Ellinger S..... 1448
Busch J H..... 1064	Cordell T H..... 780	Eshbach & Hamilton..... 841
Butler Geo R..... 625	Cornwall A..... xxi	Eureka Sentinel..... 179
Butte County abstract	Cosmopolitan Hotel..... 625	Evans & Askey..... 600
Butterfield & White..... 740	Cowper H M..... 432	Fairchild Mrs S K..... 746
Caldwell J W..... 44	Crawford F G..... 547	Fairfield Hotel..... 668
Cal Hellows Mfg Co..... 1314	Crawford J G..... 263	Falk D & Co..... 1469
Cal Market..... xxvi & xxvii	Crindle Elsie..... 1203	Falkenstein & Co..... 1337
California Demokrat..... 1008	Crocker H S & Co..... 1101	Falkner Bell & Co..... 1458
California la Frele Presso..... 1098	Crosby C Jr..... 894	Farrington R E & Co..... 450
California Glue Works..... 1100	Cross Samuel..... 747, 1488	Fatz Jacob..... 685
California Independence..... 1009	Cross' Stylographic Pen, Margin line through book and back cover	Ferguson G C..... 60
California Wire Worzas..... 11	Cunningham, Curtiss & Welch..... 4	Fernald J S..... xx
Calkins & Beachy..... 1468	Cunington & Co..... 58	Fernandez Bernardo..... 705
Callahan Geo S..... 519	Curran Mrs H E..... 209	Fetters and Williams..... 553
Campbell R A..... 635	Curry N & Bro..... 1373	Fifield W E..... 628
Canavan & Le Van..... 181	Cutting Packing Co, Margin line through book	Figel Joseph Cadars front cover
Canevascini S J..... 704 & 1487	Daily Evening Post..... 1089	Finck H..... 1340
Capital Hotel..... 157	Daily Morning Journal..... 624	Firemans Fund..... Back cover
Capital Hotel..... 894	Daly Mrs J M..... 743	First National Bank Stockton 840
Capital Sign Works..... 740	Damonte A..... xviii	Fishbeck H & Co..... 1287
Cardnell Jno A..... 1340	Dampf Louis..... 297	Fisher Henry..... 743
Careless Geo..... 63	Danquenger M..... 297	Fitch Farley & Pomeroy..... 466
Carmichael C..... 297	Davidson I G..... 297	Foss & Durner..... 299
Caruthier R..... 388	Davies Griffith..... 394	Fountain J G..... 318
Carson App edl..... 64		Fox M & H A..... 432
Carter Thomas..... 64		Francis, Valentine & Co..... 1423
John T Carey..... 741		Frantzen A..... 64
Cason C & Co..... 467		Freeman M P & Co..... 170
C P R R..... iv, v		Freund F A..... 828
C P R R Lands..... ix		Fryette Will..... 719
		Fryette S J..... 603
		Fuchs Henry..... 746

Fuhrmann A M.....	1455	Hensley House.....	787	Kendall & Kellogg.....	1406
Gabbert Keeler H.....	277	Herald Company.....	788	Kennedy Mrs A A.....	719
Gafford House.....	548	Hereford & Zabriskie.....	466	Kenyon S W.....	1488
Gallindo Hotel.....	685	Herrmann C.....	1378	Kestler Martin.....	750
Gardiner Mrs J.....	453	Hersey S O.....	299	Keyser & Elrod.....	164
Garden City College.....	xxv	Heslop E.....	290	Keyston Bros.....	1454
Gerkhardt H F.....	538	Heusser J.....	60	Kiesel F J & Co.....	42
Gidlund & Daley.....	748	Hibben F N & Co.....	433	Kirkland Wm.....	507
Gille & Roehrig.....	1448	Hibbits Jno.....	171	Kirkpatrick Bros.....	123
Gillman & Raceonlat.....	1448	Hicks D & Co.....	554, 97, 374	Kiss Louis.....	324
Gilner Sallsbury & Co.....	400	Hicks Mrs J B.....	717	Kittredge J.....	1384
Gilmore A.....	435	Hill J F.....	749	Kein J E.....	1373
Gilroy Advocate.....	391	Hill Samuel.....	1138	Klein Dr N.....	787
Girard Miss E.....	1347	Hinton & Gordon.....	772	Klune J B.....	106
Giroux D.....	214	Hirsch B S & Co.....	1465	Knapp R I.....	587, xx11
Gladding, McBean & Co.....	1294	Hochstadter & Bro.....	636	Knapp Sewell.....	541
Glenn J G.....	297	Hockwell Peter.....	747	Knarston J H.....	1428
Goldsmith D E.....	intercal.	Hodges G Z.....	545	Koch & Wolff.....	297
Goad & Sherwin.....	1006	Hodges W A.....	60	Kohler & Chassa.....	1413
Godfrey H J.....	496	Holbrook, Merrill & Stetson.....	749 and xiv	Kraun & Dieves.....	684
Goldberg J.....	394	Holden & Son.....	698	Krause J H.....	636
Golden Gate Academy.....	681	Hollister Enterprise.....	891	Krider Bros.....	450
Goldstein & Cohn.....	1376	Hollister Enterprise.....	891	Kriehbaum G H.....	944, 1350
Gorezynski S.....	634	Homer and Donaldson.....	472	Kroger F.....	1099
Gorsing Geo N.....	1103	Honig & Baruch.....	362	Kruse J H.....	1457
Gove & Wilson.....	394	Hood R B.....	324	Kunz Chris.....	590
Grandjean Chas.....	1356	Hooper Wm B & Co.....	467	Kustel & Riotta.....	1304
Granholm Chas.....	1407	Hopkins R T.....	153	Lachapelle E.....	193
Grater John F.....	808	Horne & West.....	1494, 1495	Ladies Home Journal.....	1285
Gray M., Margin line through bk.....	510	Horton House.....	773	Lake Democrat.....	744
Gray Saml C.....	510	Hotel Del Monte.....	vi, vii	Lake E T.....	847
Gregovich Spiro.....	178	Hot I Rhein.....	1298	Lamb Jno M.....	1471
Grein Phil.....	513	Houghton W A & C S, Margin line through book.....		Lang Joseph.....	169
Grey Eagle Livery Stables.....	787	Houseworth Thos.....	xiv	Langdon A G.....	1476
Gridley Hotel.....	586	Howard Amos.....	696	Langland N P.....	1441
Griesell Jacob.....	747	Huetter Bros & Co 1303, 1418, 1430.....		Langley Wm.....	655
Gruenhagen C H.....	1455	Huffaker J.....	868	Langstroff J B.....	181
Grundel Julius G.....	1449	Humboldt Brewery.....	1322	Lauren M.....	685
Guisti Joe.....	xxvii	Humboldt Times.....	564	Leach Stephen W.....	680
Guillet't T.....	497	Humpers Moritz.....	699	Ledyard F K.....	787
Guthrie J & Co.....	1397	Huntley D J.....	1441	Leftwich J W.....	751
Guthrie Bros.....	748	Husing B & Bros.....	65	Legar's Hotel.....	651
Guthrie J W.....	29, 24	Hutchinson Dan.....	65	Leonard G P.....	79
Gutte & Frank.....	Back cover	Idaho Statesman.....	xxviii	Lester & Byrn.....	220
Hacheny & Beno.....	302	Indianapolis Chair Manuf. Co.....	1363	Levin Alex.....	463
Hadley E R & Co.....	23	International Hotel, Eureka Nev.....	180	Levinson Bros.....	1385
Hahn F C.....	Last page	International Hotel, Anstin Nev.....	153	Levy & Co.....	509
Halfpenny Miss I B.....	432	Inwall & Waldron.....	750	Lewis L L & Co.....	752
Hall J V.....	1317	Irlbarne John.....	696	Lineon Stabl s.....	811
Hall R B & Co.....	1350	Isaacs I.....	297	Lind James.....	166
Halstead J.....	384	Jackson R W.....	1301	Livernore Herald.....	610
Hamburg-American S S Co.....	xxiv	Jacobs C.....	1471	Longshore Jas.....	1448
Hamilton W C.....	787	Jacobson Carston.....	661	Lord & William.....	467
Hanson G F.....	611	Jahn & Foster.....	1347	Lorentzen A P.....	1430
Harkness H D.....	274	Jardine J B.....	1209	Loughmiller J A.....	327
Harley Jas.....	748	Jenkinson W H.....	433	Loutham Robt & Co.....	1469
Harris John.....	60	Jensen W.....	787	Lovewell Geo H.....	507
Hartmann G Phil.....	747	Jesse & Drew.....	1441	Lowden O E.....	626
Hassner Valentine.....	1104	Jeanneau & Lemaitre.....	xxvii	Lymburg Fred G.....	60
Hatch & Barclay.....	1344	Johnson B F & Sons.....	67	Macley & Moffitt.....	893
Hatch I C.....	787	Johnson F W.....	747	Mallon J & J B.....	298
Hatch J S.....	1470	Johnson Jacob.....	708	Manson House.....	873
Hathaway G.....	457	Johnson L.....	818	Manson & Hendry.....	434
Hathcett J E.....	786	Johnston W D.....	1304	Markevovich Peter.....	302
Hauerbach A.....	65	Johnston W H.....	523	Marks L & Son.....	121
Hawley M C & Co.....	1301	Johnson W J.....	xxvii	Marsters E J.....	840
Hawley N E.....	1346	Jones C Ed.....	1297	Martin Mrs R M.....	303
Hawe B F.....	796	Jones Lee.....	854	Marwedel C F.....	1401
Hayes J S & Co.....	1104	Jones T R.....	61	Marysville Appeal.....	637
Haymond & Magruder.....	1451	Josselyn J H.....	1424	Marysville Foundry.....	635
Haynes & Son.....	58	Justis L M.....	878	Mason & Sells.....	56
Hayt Bros.....	45	Kane, O'Leary & Co. 1398, xxxi.....		Mastek S L.....	389
Hayward Chas.....	433	Keeney & Bigelow.....	171	Mathews S F.....	316
Healdsburg Enterprise.....	593	Keeney House, Inside front cover.....		Mathewson S R & Co.....	1291
Hedges & Dillensburg.....	1429	Kellogg J & Co.....	299	Matteson & Willamson.....	845
Helsterman H F & Co.....	433	Kelly Mrs J M.....	750	Mathews & Co.....	1432
Heid & Co.....	1405	Kelly Peter.....	544	Mayers Rob.....	1454
Helfrich E C & Co.....	23			McAfee Bros.....	1432
Hendricks' Hotel.....	647			McCann The Tailor.....	752
Hendricks H W.....	394			McCauley James.....	598
Henley S M.....	170			McDonald Alex.....	647
Henshaw Park.....	1487			McDonald H W & Co.....	1303

McDowell
McElroy P
McFarland
McGuire &
McKonney
McKaney
McKinnick
McMillan &
McMurrey
McWain &
McWilliams
Mendtorf
Menocino
Menocino
Menocino
stage lin
Mcrrill D
Merrill & M
Mersereau
Methodist
300, 301,
and mar
Meussdorff

Meussdorff
Meussdorff
Meyers Ad
Migliavac
Milan Jas
Miller A S
Miller & S
Millington
Minta Tho
Mission Ho
Mitchell &
Mitchell &
Mitchell &
Molton &
Monier A
Moulder M
Moutaque
Marg
Mildgley J
Miller & B
Montealeg
Moody & F
Moon & C
Moraghan
Morette J
Morgan Ge
Morgan B
Morgan &
Morris & E
Morrow Geo
Morse Hou
Mortensen
Morton A &
Mott J H &
Mountain H
Monser I B
Mowry L C
Mowry R I
Muller C
Murry & F
Murphy W
Naber, Alf

Napa Colle
Napa Cour
Napa Gold
Napa Hotel
Napa Hecig
Napa Soda
Napa Semi
Nathan B
Nelson C H
Nesbitt I &
Newbauer
Neustadt M
Nevada Tri
New Era
Newkirk I
Nicoll T
Noe & Leu

McDowell S & Co	1332	Nordeck Fred	153	Proctor C E	1297
McElroy P	170	North Pacific Coast R R	xi	Puget Sound Argus	390
McFarland & Farr	16a	Northern Pacific Ry	385	Puget Sound Steam Nav Co	384
McGulre & Beard	203	Nunan J J	658	Pugh L M	158
McKenney L M	134, 214	Oakland Medical College	600	Puller James	184
McK nney & Ramer	548	Oakland Times	687	Quado Otto	384
McKlunic Murray	1457	Oakland Tribune	630	Queen Boot and Shoe Store	624
McMillan & Son	433	O'Brien John N	841	Quinn & Co	25
McMurtrey A T	207	Ocidental & Oriental S S	viii	Quinn Thos	403
McWaln & Russell	630	Ochsner J	755	Raas E & Co	xx
McWilliams H H	754	Odell Bros	180	Radonich Morris	747
Meador Thos B	545	Ogden Junction	43	Rand, Wines & Dorsey	171
Mendocino Lumber Co	1400	Olema Hotel	692	Rapp Chas W & Co	757
Menocino and Westport stage line	1095	Olive Jno H	570	Raye A P & Co	1392
Merrill D P	653	Ollrich J H	647	Ray W S & Co	xviii
Merrill & Worth	1418	Orange Hotel	310	Raymond & Wilehrie, Interleaf, 1240-41	
Mercereau A S	1383	Oregon & Cal Ry	305	Reardon & Freer	605
Methodist Book Depository	300, 301, 302, 1232, 1233, 1234, and margin line through book	Oregonian	328	Redfield O T	627
Meusdorffer J C & Son, Back of book.		Oregon Ry & Nav Co	308	Redstone A E & Co	1401
Meusdorffer K	1378	Oregon Statesman	317	Redstone J H & Co	1419
Meusdorffer M	xvii	Oregon Steam Nav Co	309	Reed A B	704
Meyers Adolph	1413	Ormsby House, inside back cover		Reed C A & Co	317
Miglavaca G	661	Orrick O S	1418	Reed H A	64
Milau Jas B	1432	Osborn R F & Co	1290, 1377	Reed Rob	686
Miller A S & Son	303	Oroville Mercury	696	Reed's Photo Gallery	758
Miller & Smith	523	Overland Hotel	1472	Reed & Nelson	1486
Millington's Assmbly Rooms	685	Pacific Asphaltum Works	1203, 1435	Reese River Reville	154
Minta Thos O & A	244	Pacific Bridge Co	16a	Reiss Bros & Co	1330
Mission Rock Warehouse	1235	Pacific Business College, Margin line through book and back of book, and		Remarque J F	1488
Mitchell & Co	156	Pacific Coast S S Co	308	Renken H	685
Mitchell M	206	Pacific Life	1288	Reno Gazette	190
Molson & Sons	304	Pacific Metal Works	1404	Rhodes A W	61
Monnier A	747	Pacific Ocean House	12	Richards & Snow	1424
Monitor Mine	752	Pacific Press, front cover, interleaf 672 and 673 and 70,		Richards & Williams	42
Montague W W & Co, Margin line through book.		459, 673, 646, 706, 739, 1030		Rickard W T	469
Midgley J K	1491	Pacific Saw Co	10a	Ricks T F & Co	565
Miller & Richard, interleaf.		Paine's Stables	754	Ridley A E & Co	1443
Montenogre J G	1340	Palmer H & Co		Rivers Bros	60
Moodly & Furish	1104	Margin line through book		Rivett F & H	758
Moon & Creighton	628	Palmer W E	319	Roach John	1416
Moroughan M B	xxvi	Parker J G	387	Roberts W C	1447
Morette J P	610	Parker J M	xxv	Robins F A	1401
Morgan Geo	540	Parsons G H	601	Robinson E I	755
Morgan R H & Co	859	Passy F	61	Robinson Jerry	846
Morgan & Co	xxvi	Patten F H	207	Rogers' Hotel	870
Morris & Evans	63	Patterson Alex	323	Rohr C M	303
Morrow Geo	1344, 1378	Patterson WD	433	Rosevear Robt	716
Morse House	1090	Peirce C M	59	Ross E C & Co	638
Mortensen & Snaidon	42	Peoples' Cause	716	Ross L & Son	791
Morton A & E C	1403	Pepper's Nurseries	704	Rosseter & Smith	1387
Mott J H & Co	1452	Peri E & Co	638	Rottanzi & Buzzini	1093
Mountain Democrat	707	Perry Geo	830	Rowell W H	566
Monser B T	1424	Petaluma Courier	703	Royal St John	1438
Mowry L C	611	Peters F L M & Co	1283	Ruffino L J & Co	1403
Mowry R D	xxvii	Peters & King	303	Ruffino S	877
Muller C	1416	Peters P	709	Rusby & Mery	531
Mulloy & Paul	57	Pettit A P	468	Russell R W	704
Murphy Wm B	789	Pettit & Russ	Back cover	Russ House	1295
Naber, Alfs & Brune, Back cover		Phelps Manufg Co	1289	Russian River Flag	592
Napa Collegiate Institute	1486	Philadelphia Brewery	xxii	Sacramento Bee	753
Napa County Reporter	659	Phillips H F	251	Sacramento Planing Mills	796
Napa Gold Dollar	667	Pierson H H	Front cover	Sacramento Restaurant	758
Napa Hotel	659	Pioneer J A & Co	1473	Sadler & Co	1348, 1358, 1384, 1410, 1420, 1438, 1442
Napa Icefriger	658	Pioneer Box Factory	750	Safford Hudson & Co	469
Napa Soda Springs	657	Pima County Bank	488	St George Stables	xx
Napa Seminary	680	Pitchee H S	588	St Helena Hotel	793
Nathan B & Co	xxix	Placerville Stago Line	707	Salazar & Rahn	470
Nelson C L	530	Plate A J & Co	1404, 1373	Sale Dudley	171
Nesbitt I & Bro	1347	Plaza Hotel	792	Salisbury, Hailey & Co	98
Newbauer Jacob	754	Reckman J B	885	Salt Lake Herald	1093
Neustadt M M	878	Pohelm Joe	1446	San Benito Advance	893
Nevada Tribune	165	Pollhammer A	1356	Sandenburger Ca	296
New Era	511	Popper S	1439	S F Bulletin	1063
Newkirk D I	1451	Porter Iron Roofing Co	1095	S F Call	16b
Nicoll The Tailor, Back cover		Post S G	1481	S F Chronicle	Front cover
Noe & Lee	206	Preuss Frank	155	S F Journal of Commerce	2
		Price Thos	1304	S F Merchant	1266
				S F & N P R R	x
				San Jose Art Palace	785
				San Jose Candy Factory	789

San Jose Mercury	790	Wachhorst H	61	Wagner Henry	61
San Joaquin Hotel	853	Wachhorst H	61	Wagner P	1350
San Juan Stage Line	893	Wachhorst H	61	Wah Shung & Co	701
San Leandro Reporter	889	Wachhorst H	61	Waldron M F	1061
San Rafael Livery Stable	801	Wachhorst H	61	Walker H C & Co	471
Santa Clara Mill & Lumber Co	789	Wachhorst H	61	Walker Roy W S	328
Saroni Louis & Co	1345	Wachhorst H	61	Walling A G	306
Saunders Henry	433	Wachhorst H	61	Wangenheim J B	434
Saylor A L	261	Wachhorst H	61	Wardleigh H C	41
Schnaaf F W	522	Wachhorst H	61	Warling Chas A	755
Schleffer C H	1387	Wachhorst H	61	Washington College	871
Schloth Chrs	306	Wachhorst H	61	Wassmann A	760
Schmidt M & Co	1398, 1458	Wachhorst H	61	Watson & Randall	506
Schneler Jost	408	Wachhorst H	61	Watson Sarah	41
Schoonfeld S D	716	Wachhorst H	61	Watsonville Pajaronian	874
Schooner J F	722	Wachhorst H	61	Weaver H A	Front cover
Schueler Jost	519	Wachhorst H	61	Weber Mrs John	894
Schull J T	457	Wachhorst H	61	Weber Geo	893
Schutz Chas	409	Wachhorst H	61	Webster Joshua B	845
Schulze P	306	Wachhorst H	61	Weed & Kingwell	1321
Schwabacher & Co	1473	Wachhorst H	61	Weinhard H	311
Schwartz Chas	639	Wachhorst H	61	Weitman Frank & Co	158
Schwin Wm	156	Wachhorst H	61	Welch J C	695
Scott Bros	1306	Wachhorst H	61	Welsh Theodore	471
Scott John McG	182	Wachhorst H	61	Wentworth House	1092
Scott J P	639	Wachhorst H	61	West Coast Signal	565
Scott Mathew A	877	Wachhorst H	61	West E R	584
Seattle Post	395	Wachhorst H	61	West & Heath	644
Shaeffer J W & Co	1292	Wachhorst H	61	Western Oregon R R	244
Shanley & Co	123	Wachhorst H	61	Western House	640
Shaw J	306	Wachhorst H	61	Western Mrs E G	171
Shawyer Geo D	1344	Wachhorst H	61	Westall J	1358
Shepard A H	813	Wachhorst H	61	Wheat C D	1415
Shepman W E	1385	Wachhorst H	61	Whentley Cook & Co	1432
Sherman Mrs E J	636	Wachhorst H	61	Wheeler & Wilson	691
Shires William	1365	Wachhorst H	61	Wheelwright M B	74
Short Rosanna	1384	Wachhorst H	61	White Geo R	401
Shreve Geo W	1378	Wachhorst H	61	Whiting F B	711
Siddall D	324	Wachhorst H	61	Whitney & Marshall	1289
Sidney Stage Line	1492	Wachhorst H	61	Whitney, Sumner & Co	1386
Silva V M C	39	Wachhorst H	61	Whitworth F H	385
Singer Wm Jr	639	Wachhorst H	61	Wiegand C & Co	210
Sloanaker I N	601	Wachhorst H	61	Wiegand Conrad	210
Slotterbek Chas	605	Wachhorst H	61	Wiegand, Perkins & Co	210
Small E F & Sons	550	Wachhorst H	61	Wiegand, Taylor & Co	210
Spooner A W	1473	Wachhorst H	61	Wightman & Hampton	640
Stanley E J	1492	Wachhorst H	61	Wigginton D	318
Stuart J M	1458	Wachhorst H	61	Wilder E B	60
Small J W	394	Wachhorst H	61	Wilhelm Edward	182
Smith A M	755	Wachhorst H	61	Wilkinson H F	607
Smith F J	568	Wachhorst H	61	Wilton Jno & Co	xxvii
Smith Mart	109	Wachhorst H	61	Williams C H	1486
Smith Mrs M J	472	Wachhorst H	61	Willson J W	761
Smith & Starratt	155	Wachhorst H	61	Williams J T	311
Smith Theo A	44	Wachhorst H	61	Williams R L	851
Smith & Walling	316	Wachhorst H	61	Wm Tell House	759
Snell J W	59	Wachhorst H	61	Willows Brewery	1322
Snow H H	864	Wachhorst H	61	Winsor Hotel	688
Solano Times	866	Wachhorst H	61	Wischmann & Holthower	395
Soper Miss Nettie	384	Wachhorst H	61	Wixson Isaac	155
Soule E	1451	Wachhorst H	61	Wolf & Loze	1287
S P R R	xv, xiii	Wachhorst H	61	Wunderlich & Bryan	498
South Pacific Coast R R	x, xli	Wachhorst H	61	Wood Benj	311
Spear, Meade & Co	1344	Wachhorst H	61	Woodland Democrat	1309
Spimney Dr	1293	Wachhorst H	61	Woodruff A L	866
Spongole F M	158	Wachhorst H	61	Wood W B	568
Spratt Joseph	443	Wachhorst H	61	Woods F N & Co	xxvii
Spring Menzo	1287, 1310	Wachhorst H	61	Wren Thos	181
Standard	307	Wachhorst H	61	Yaple Frank	209
Standard Soap Co	Back of book	Wachhorst H	61	Yolo Mall	385
State House	745	Wachhorst H	61	Yo Semite Hotel (Stockton)	842
Stayton Wm H	540	Wachhorst H	61	Yo Semite House	321
		Wachhorst H	61	Zeekendorf L & Co	1097

T.
Attorney

LA

Near U

We wo
and Mini
Office at
Town Sit
given to
and Mine
in which
disposal
Office. I
Claimants
volving th



Diar
o

Has in his

AME

In fine gold

Ladies

CHAS. H

RICHARD

BRID

C

T. B. McFARLAND,
Attorney at Law, late Register Sacramento Land Office.

G. W. FARR,
Late Clerk Sacramento Land Office.

**McFARLAND & FARR,
LAND & MINE ATTORNEYS,**

Office, 6, 7 & 8, S. W. corner 4th and J Streets,

Near U. S. Land Office,

SACRAMENTO.

We would respectfully call attention to our facilities for the prosecution of Land and Mining Cases before the U. S. Land Offices of this State, and the General Land Office at Washington, D. C. Contested and Ex-parte, Homestead, Pre-emption, Town Site and Mining Cases promptly and efficiently conducted. Special attention given to Applications for Patents to Mines; to Suspended Pre-emption, Homestead and Mineral Entries before the General Land Office at Washington, D. C.; to Cases in which additional proof is required, and to procuring title under the law for the disposal of Timber Lands. Will also attend to business before the State Land Office. Land and Mine Patents procured; Blanks and Instructions furnished Claimants. We will also conduct any Litigation entrusted to us in the Courts, involving the right to Agricultural Lands and Mines.

McFARLAND & FARR, Sacramento Cal.



J. B. KLUNE,



Successor to J. P. Floberg.

226 J Street, between Second and Third, Sacramento.

Importer and Dealer in

Diamonds, Watches, Jewelry. Clocks
Optical Goods, Silver and Silver-Plated Ware, Etc.

Has in his store a complete assortment of all grades of

AMERICAN WATCHES,

In fine gold and silver cases, highly ornamented or plain, fine gold

Ladies' or Gents' Chains, Etc.

Latest **NOVELTIES** in Jewelry

CONSTANTLY ARRIVING.

WATCH REPAIRING

A specialty. Under J. P. Floberg.

CHAS. H. GORRILL, President.

RICHARD W. GORRILL, . Treasurer.

**PACIFIC
BRIDGE COMPANY**

California Street,
SAN FRANCISCO.

**PACIFIC
SAW COMPANY,**

N. W. SPAULDING & CO.,

18 & 19 Fremont Street,

SAN FRANCISCO.

Manufacturers of
Circular Saws, Saw Mandrels, Planing
Knives and Saws of all kinds.

Representative Papers on the Pacific Coast.

RELIABLE! INFLUENTIAL! LARGEST CIRCULATION!

PUBLISHED BY THE SAN FRANCISCO CALL COMPANY,
525 Montgomery Street, San Francisco, California.

The Morning Call

PUBLISHED EVERY DAY IN THE YEAR,
WITH A SUPPLEMENT ON TUESDAYS AND A DOUBLE SHEET ON SUNDAYS.
\$3.00 A YEAR, POSTPAID.

The Sunday Call

EIGHT PAGES. \$1.50 PER YEAR, POSTPAID.

The Weekly Call

PUBLISHED ON THURSDAYS. SIX PAGES. FORTY-EIGHT COLUMNS.
\$1.25 A YEAR.

THE SUNDAY and WEEKLY CALL will be sent postpaid to one address for \$2.00 a year.
THE CALL contains the Latest News of the World, Telegraphic, etc.; Correspondence from all parts of the Globe; Editorials upon the Questions of the Day; Political, Commercial, Agricultural, and other matters independently treated; Resources, Productions, Descriptions, etc., of the Pacific Coast.

In short, they are reliable representative journals.

ADVERTISERS

ARE INVITED TO READ THE FOLLOWING STATEMENT.

STATE OF CALIFORNIA, CITY AND COUNTY OF SAN FRANCISCO, ss.

Before me, S. S. Murfey, a notary public in and for said city and county of San Francisco, personally appeared William G. Waters, of said city and county, who being by me first duly sworn, deposes and says he is the foreman of the Hoe Perfecting Press upon which THE MORNING CALL and THE WEEKLY CALL are printed, and as such foreman was present and superintended the printing and counting of the several editions from Nov. 1, 1879, to April 30, 1880, and that during said period **7,937,000** copies were printed. He further deposes that the editions of THE MORNING CALL and THE WEEKLY CALL for that period were as follows:

THE MORNING CALL, Sundays.....	45,000
Week Days	38,940
THE WEEKLY CALL.....	11,000

WILLIAM G. WATERS.

Subscribed and sworn to before me the seventh day of May, A. D. 1880.

SAMUEL S. MURFEY, Notary Public.

Average Daily Circulation of the Morning Call.

38,940 COPIES,

in proportion to population a Circulation unparalleled in the History of American Journalism,

Stylographic Fountain Pen.
24 Hours Continuous Writing.
See pages 300 & 301.

UTAH.

(ALPHABETICALLY.)

See also, List of Towns Received too Late for Regular Insertion.

SITUATED between the 37th and 42d parallels of north latitude, and the 109th and 114th meridians west from Greenwich, lying north of Arizona, south of Idaho and Wyoming, east of Nevada, and west of Colorado and Wyoming, and having an area of 84,476 square miles. It is divided almost equally by the Wasatch mountains, which intersect its whole extent from north to south. On the east side of these lofty sentinels, are the Green and Grand rivers, which, with their several branches from the Colorado, while on the west side are Jordan, Weber, Bear, Timpanogos, Sevier and Salt Creek rivers, to whose waters the cultivation of many thousand acres of land and the reduction of vast quantities of ore can be attributed. The interests which involve the destiny of this promising Territory, are dependent on these beautiful and valuable streams. Without their presence, the many blooming orchards, fields of rustling, ripening grain, and the hum of commerce, would be represented by desolation and waste. Irrigation is a necessity for the production of cereals and fruits, of which she can consistently boast in terms of enthusiasm and pride, for in all markets where the products of her soil have been introduced, they have acquired a reputation, both for quality and size, that is truly encouraging. These facts, in addition to the one which experiments in mining industries have demonstrated, are worthy the consideration of all seeking profitable investment in that direction, and certainly augur most favorably of her future. She is possessed with a multiplicity of features which must prove of advantage to her rapid and permanent growth, and not the least importance of these is her climate. In the southern part of the Territory, cotton is grown without risk, and experience proves that the silk-worm can thrive almost anywhere within her confines. Oranges and other tropical fruits have been grown also in some localities, though in some sections the temperature reaches a degree of cold that is disastrous to stock. Heavy falls of snow are annually witnessed in the northern portion. The mountains are covered during the greater portion of the year with a luxuriant growth of nutritious grasses, on which large herds of cattle, flocks of sheep, and droves of horses, grow sleek and fat, and become a source of great revenue to their owners. Another of her attractive features is the dryness and purity of the atmosphere, while the water which courses constantly down her mountain sides, is cool, sparkling and delicious. The sanitary condition of the Territory is highly gratifying, and her public school system is spoken of in the highest praise. The Great Salt Lake is a beautiful sheet of water, though so strongly impregnated with chloride of sodium, as to render it unfit for use in the promotion of the agricultural interests. Very valuable salt is made by evaporation from the water which comes from it. So extremely salt is it that nothing endowed with animal life can exist in it. Its dimensions are 75 by 30 miles, and during the warm season it is visited by thousands of people, for the purpose of bathing in it. The buoyancy of the water is so great that it is found impossible for persons to sink in it. Each succeeding year witnesses an increase in the development of her mines, and the time is not remote when she shall wear the crown which credits her with being the leading bullion producing dependency of the Union. For the year ending December, 1879, Wells, Fargo & Co. handled 2,301,276 pounds of refined, and 26,441,359 pounds of unrefined lead, 3,835,047 ounces of silver and 15,932 ounces of gold, the product of Utah, whose combined value amounted to \$5,219,747.69.

When the above figures are added to those of individuals who have not had dealings with the express company, the aggregate will have been largely increased, and when the fact that these interests are as yet comparatively in their infancy is considered, the belief of her importance as a "lustrous gem" in our country's firmament, must become deeply rooted. Her population cannot exceed 150,000 people, though the resources are capable of supporting twenty times the number. Her saw and grist mills are numerous in comparison with other sections, and give employment to an army of operatives.

CUTTING PACKING CO. Canned Fruits, Meats, etc. 17 to 41 Main St., S. F.

18

Utah—Adamsville—Alta.
ALPHABETICALLY.

RAILROADS.

Through the spirit of enterprise which largely predominated in the men who were prominently identified with the history of Utah, and who had her welfare at heart, her progress was accelerated by the introduction of rapid transportation in the form of railways. Hoping to profit by the experience of public-spirited persons of "the States," they contributed largely from their funds of intelligence and finance, and through that energy characteristic of the "western element," they found a remedy which soon relieved them of the evil of the stage-coach and heavy "prairie schooner," and that was the iron horse and coaches. There are nine lines in operation in the Territory, namely, the Central Pacific, the Union Pacific, Utah Central, Utah Southern, Utah and Northern, Wasatch and Jordan Valley, Utah Western, Bingham Canyon and Camp Floyd, and Pleasant Valley.

THE CENTRAL PACIFIC

Joins hand with the Union Pacific at Ogden, and thus forms a continuous line from the Pacific to the Atlantic seaboard. The completion of this transcontinental roadway of steel was a success, unparalleled in the art of railway engineering and construction. Its machine shops at Ogden give employment to quite a number of men, and through its monthly distribution of wages, the Territory is greatly benefited.

THE UNION PACIFIC

Also has its shops at Ogden, and is a "power in the land," and an auxiliary to the sustenance of a population, that is of incalculable value.

THE UTAH CENTRAL

Is 37 miles in length, having Ogden for its northern, and Salt Lake City for its southern terminus. It was built by individual labor in 1870, with very little money, by residents of the Territory, the late President Young having entire superintendence of its construction. It has proved to be a profitable investment.

THE UTAH SOUTHERN

Is the second road that was built in Utah, and it is really an extension of the Utah Central, continuing southward from Salt Lake City.

THE UTAH AND NORTHERN

Is a narrow gauge, running from Ogden to a point beyond Eagle Rock, Idaho, though it is the purpose to extend the line further into that Territory. It is owned by the Union Pacific, and it traverses some of the most magnificent scenic country ever human eyes beheld, while there is considerable land along its route that is superior for agricultural purposes.

THE OTHER LINES

Are short and of local importance, and were built by private capital, though they have been greatly instrumental toward securing a steady growth of the Territory.

Adamsville,

BEAVER COUNTY.

Dettlebach —, gen mdse
Enens John S, blacksmith
Evans J T, blacksmith
Ingram Alex G, Postmaster
Joseph J H, gen mdse

Alpine City,

UTAH COUNTY.

Co-operative Store, gen mdse
Devy W & Son, hardware and saddlery
Nash W, lumber

Alta,

SALT LAKE COUNTY.

Although among the oldest of Utah mining towns, the place only has a population of about 500. The mines in the vicinity have long since acquired quite a fame for their wonderful richness, among which are the Emma, Flagstaff, Prince of Wales, North Star, etc. Previous to the spring of 1878, the town's future was full of bright promise, but a calamitous conflagration nearly swept it out of existence at that period, and steps have been delayed toward rebuilding it. It is on the Wasatch and Jordan Valley

GEO. C. THAXTER, DRUGGIST AND SEEDSMAN, CARSON CITY, NEV.

PACIFIC BUSINESS COLLEGE, No. 320 POST STREET, ADMITS BOTH SEXES in all its Departments.

H. V.
Railro
City, ing in
Bater
Broug
Burge
Collin
Dever
Fitzge
O'Rei
Rettic
Rowe
Schmi
Scrim
Sickle
Simm
and
Strick
Thom
Tucke
Went
Wright
A li
habita
and 15
postof
road.
Adam
Adam
Benne
Chadv
Chipn
Co-op
Crook
Dunk
Durar
Grant
Green
Harri
Higle
Hogar
Jacks
Kepp
Lee E
Miller
Mull
Paxm
Robin
Robin
Shelle
Smith
Twed
Wads
Wate
Webb
WH

Utah—American Fork—Beaver City.

19

ALPHABETICALLY.

Railroad, about 25 miles from Salt Lake City. Its support comes from the mining industries.

Bateman J T, justice of the peace
 Brough C M, mining recorder
 Burgess R E, constable and collector
 Collins C H, liquors
 Devers A R, hotel
 Fitzgerald A J, liquors
 O'Reilly J J, gen mdse
 Rettick Fritz, liquors
 Rowe W P, meat market
 Schmidt Peter, Alta Brewery
 Scrimglour James, lessee "Emma mine"
 Sickler C M, wines and liquors
 Simmons F H Dr, druggist, sundries and postmaster
 Strickley John, gen mdse
 Thomas Albert, Canyon House
 Tucker James, gen mdse
 Wentzburg Jos, merchant
 Wright Martin, barber

American Fork,

UTAH COUNTY.

A lively little town of about 1,500 inhabitants, 33 miles south of Salt Lake, and 15 miles north of Provo City. A postoffice on the Utah Southern Railroad.

Adams A, flour mills
 Adamson J, flour mills
 Bennett John, furniture
 Chadwick James, tailor
 Chipman James, gen mdse
 Co-operative Institution, gen mdse
 Crooks J, blacksmith
 Dunkley A, gen mdse
 Durant J, brewery
 Grant W, music, stationery, etc
 Greenwood W, notary
 Harrington L E, postmaster
 Higley W J, jeweler
 Hogard J, market
 Jackson W W, lumber
 Kepperneck R, hotel
 Lee E B, painter
 Miller A, hotel
 Mulliner S, flour mills
 Paxman Wm, lumber
 Robinson J, wagonmaker
 Robinson W H, wagonmaker
 Shelley & Thornton, gen mdse
 Smith W, blacksmith
 Twede C F, harnessmaker
 Wadsworth T J, physician
 Waterman G A, gen mdse and drugs
 Webb F, bootmaker

Argenta,

SALT LAKE COUNTY.

Bagley C, lumber
 Brighton R A, hotel
 Butler Alvin, lumber
 Butler Philander, steam saw mill
 Cunnington & Co, gen mdse
 Maxfield R, lumber
MONK JAS T, notary public, recorder and postmaster
 Whipple N W, lumber

Ashley,

WASATCH COUNTY.

Bentley C, blacksmith
 Britt & Carey, gen mdse
 Britt W C, justice of the peace and postmaster
 Coulton C E, agric'l implements and hardware
 Gibson James, gen mdse

Bear River City,

BOX ELDER COUNTY.

ANDERSON N P, postmaster and surveyor
 Andreasen J, carpenter
 Casper R, carpenter
 Holmgren P O, blacksmith

Beaver City,

BEAVER COUNTY.

Barton W & Co, grist mill
 Beaver Co-operative Mercantile Institution, gen mdse
 Beaver Co-operative Woolen Mills
 Betenson J, hotel
 Copeland W, sawmill
 Crouch Mrs E C, millinery
 Dowling & Flood, drugs
 Fennemore J, gen mdse
 Fields J, publisher
 Herbert G H, drugs
 Jackson Samuel, Sr, saddler
 Jones W P, hardware
 Livingstone M, gen mdse
 Matthews E C, hotel
 McDonough D, liquors
 Murdock J R, stock raiser
 Robinson J L, shoemaker
 Selig & Simon, gen mdse
 Thompson Wm, grain
 Wookhouse E C, gen mdse

PACIFIC BUSINESS COLLEGE, No. 320 POST STREET, ADMITS BOTH SEXES in all its Departments.

THE PUREST CONFECTIONERY AT WHOLESALE, AT FRED. BICKEL'S, 84 1st St., Portland, Oregon.

WHO'S YOUR TAILOR? Try Buckle & Son, 195 Main Street, opp. Walker House, Salt Lake City, Utah.

Bellevue,

WASHINGTON COUNTY.

A postoffice 7 miles north of Toquerville and 320 miles south of Salt Lake City.

- Anderson P, gen mdse
- Birch J, gen mdse
- Gates J, postmaster
- Johnson J H, produce
- Sylvester J, wine manufacture

Benson,

CACHE COUNTY.

ROGERS THOS, postmaster

Bingham,

SALT LAKE COUNTY,

Is the terminus of Bingham Canyon and Camp Floyd Railroad, 23 miles from Salt Lake City in a southwesterly direction. The title of "Old Reliable" has certainly not been misapplied, for despite the ravages of depression and drouth, almost insurmountable in their nature, in the very face of driving and destructive elements, which questioned her right to "hold her own," she has withstood everything, and is to-day one of the substantial mining towns of the Territory. The place depends almost solely upon the mining interests, a feature that has filled her horoscope with gleams of bright promise in the form of development, steady and permanent. There are several places of business, as well as a public hall, a church, and a school. The population is about 600 souls.

- Bourgard Bros & Smith, meat market
- Coakley & Co, livery stable
- Cooper Wm, gen mdse
- Duncan James & Co, mining supplies and liquors
- Gulianini —, barber
- Gunsen E A, mining supplies and liquors
- Jerguson J, meat market
- Judd Dr —, physician
- Keate J P, druggist
- Kinney L B, justice peace
- Lodders Gug, liquors
- MORRIS I,** postmaster
- Morris I & Co, gen mdse
- Noland Sam, hotel
- Smith & Bourgard, liquors
- Smith Geo, hotel
- Tavey P, news depot
- Thompson Dr, physician
- Thompson Henry, county recorder

- Ulrick Dr, physician
- Von Trott O, justice peace
- Webb Frank, constable
- Wellman Henry, barber
- Wellman & Hoyer, druggists
- Wood H, assayer

Brigham City.

BOX ELDER COUNTY.

Brigham City is the county seat of Box Elder county, and is a town of 2,500 inhabitants. It is situated on the Utah & Northern and Central Pacific railroads, three miles east of Bear River, and 13 miles north of Ogden City. Its location is a beautiful one, being on a gradual incline, and is near the mouth of Box Elder Canyon. In its corporate capacity, Brigham City extends to the boundary line of Cache county on the east, and takes in a most beautiful little valley surrounded with lofty mountains, and having in it a flourishing farming settlement called Montana, with a population of 350 souls. The town site proper of Brigham City is rocky and filled with gravel, making the ground most solid to build on, and the streets, which run at right angles, are as solid and level as if actually paved by the hand of human ingenuity, the same having an effect to make the ground uncommonly warm, so that a great variety of fine fruit is raised in rich abundance which, connected with the vast amount of flowers and roses growing in the summer, causes the place to partially resemble the tropical regions. A money order office is connected with the postoffice, and here is also an express office. There is a woolen factory and tannery of considerable capacity, besides a number of other manufacturing establishments, such as blacksmith, wagonmakers, carpenters, etc. Stock-raising and dairying are amongst the prominent interests to which the place looks for support.

- Box E A, county attorney
- Brigham City Mercantile and Manufacturing Association, gen mdse, woolen factory, tannery and shoemaking
- Burt John D, county judge
- Bywater Jas, county clerk and recorder
- CHRISTENSEN A,** att'y at law, city att'y, sup't of schools and postmaster
- Fishburn R L, collector
- Horsley & Co, dry goods and groceries
- Janson A A, mason and builder
- Loveland C C, sheriff and city marshal
- Mortensen Lars, blacksmith

COUNTRY DEALERS can be supplied by F. Bickel, Wholesale Confectioner, 84 1st St., Portland, Oregon.

Geo. O. Thaxter, Druggist, Carson City, Nev.

BUSINESS PENMANSHIP Practically taught at PACIFIC BUSINESS COLLEGE, 320 Post St., S. F.

Stylographic Fountain Pen.
24 Hours Continuous Writing.
See pages 300 & 301.

W
Niel
Niel
Pier
P
Rose
Smit
Strat
Wat
Wigh
Wrig

Brint
How
Miller
Neff

Butler
BUTL
lum
Fuller

BEAT
Hunsa

Postof
militar
miles
"benc
tastefu
ranged
commo

Ajax
Cook
HILL
Rockw
Rockw
Shursh
Wright

Is on

JELL

Nielsen J C, cabinetmaker
 Nielsen J J & Co, tailors
 Pierce Eli H, agt U and N R R and U
 P express
 Rosenbaum M D, county collector
 Smith Samuel, mayor
 Stratford A & Co, tailors
 Watkins W L, county and city treasurer
 Wight Stephen, county surveyor
 Wrighton W H, carpenter and builder

Brinton,

SALT LAKE COUNTY.

Brinton Bros, gen mdse
 Howard L A, liquors
 Miller J A, machinist
 Neff Bros, millers

Butlerville.

SALT LAKE COUNTY.

Butler N, blacksmith
BUTLER PHIL, gen mdse, brewer,
 lumber, saw mill and postmaster
 Fuller Wm, brewer

Call's Fort,

BOX ELDER COUNTY.

BEATTY B H, postmaster
 Hunsaker Abraham, gen mdse, and miller

Camp Douglas,

SALT LAKE COUNTY.

Postoffice address, Salt Lake City; A military post of the United States, two miles east of the city, situated on the "bench" or upland. The place is most tastefully laid out and conveniently arranged, having a capacity for the accommodation of 3,000 troops.

Cannon,

TOOELE COUNTY.

Ajax William, merchant
 Cook David J, stock raiser
HILLMAN EMILY, postmistress
 Rockwells Horace, stock raiser
 Rockwell Parker, stock raiser
 Shursbery Lewis, stock raiser
 Wright Geo, stock raiser

Cedar City,

IRON COUNTY,

Is on the stage line of Gilmer, Sauls-

bury & Co., about 280 miles from Salt Lake city, has a population of 700 and is spoken of synonymously with activity and beauty. Coal of a splendid character is found in great quantities only six miles from the place, from which the people are furnished with all necessary fuel. The buildings are of a substantial nature, the material used in their construction being chiefly brick and stone, all of which are of good architectural design.

Alldrige Richard, boots and shoes

Bauer A, carpenter
 Bayley H, boots and shoes
 Birkbeck R R, carpenter
 Chappin L R, flour mills
 Chatterley G, postmaster
 Coal Creek Lumber Co
 Co-operative Store, gen mdse
 Corry A, gen mdse
 Corry Wm, blacksmith
 Cox S, carpenter
 Hunter G, carpenter
 Leigh Saml, furniture
 Lunt H, hotel
 Makkaprang Wm, furniture
 Palmer Richard, blacksmith
 Root L, painter
 Urie James, blacksmith
 Walker Joseph, coal
 Walker T, lumber
 Wood Geo, liquors
 Woods G, hotel

Cedar Fort,

UTAH COUNTY.

Carsen W H, liquors
 Larsen J, hotel
 Simmons M S, liquors

Cedar Valley,

UTAH COUNTY.

A postoffice 40 miles northwest of Provo City, and 8 miles east of Salt Lake City.

Cedar Fort Co-operative, gen mdse
 Cook H F, hotel
 Hocking John, gen mdse

Center,

TOOELE COUNTY.

AJAX WM, Postmaster

Take one Rose Pill at Night for Neuralgia. Sick Headache and Sour Stomach.

Stylographic Fountain Pen.
 24 Hours Continuous Writing.
 See pages 300 & 301.

CUTTING PACKING CO. Canned Salmon, Vegetables, 17 to 41 Main St., S. F.

Centerville,

DAVIS COUNTY.

Baird James, blacksmith
 Brandon Thos J, attorney at law
 Capner Wm, cabinet maker
 Centerville C M I, gen mdse
 Coles Jno, painter
 Ford Jno, stock raiser
 HARRIS J J, cabinet maker
 Mills Richard, painter
 Prophet Richard, boot and shoemaker
REEVES W, postmaster, county as-
 sessor and collector
 Simms Alexander, flour
 Smith W R, probate judge
 Tree Jno, bootmaker

Charleston,

WASATCH COUNTY.

Murdock N C, sup't Co-operative Store
 and postmaster
 Wright Wm, justice of the peace

Chester,

SAN PETE COUNTY.

Allred Isaac N, gen'l sup't Chester Co-
 operative Mercantile Institution
 Allred R N, president Chester Co-opera-
 tive Mercantile Institution
 Allred Redrick R, stock raiser
 Beck Hans C H, county poundkeeper
 Candland A W, postmaster
CANDLAND DAVID, prosecuting
 attorney and notary public
 Carles Wm H, stock raiser
 Chester Co-operative Mercantile Inst,
 gen mdse
 Child Joel H, book agent
 Madsen Andrew, freighter
 Neilsen Lars, musician
 West Thomas, freighter

Clarkston,

CACHE COUNTY.

Carbine W V O, president Co-operative
 Store and postmaster
 Davis Geo J, carpenter
 HEGGIE A W, manager Co-operative
 Store
 Malmberg J P, blacksmith
 Sayer Thos, shoemaker
 Stewart S, carpenter
 Yates H, blacksmith

Coalville,

SUMMIT COUNTY,

A county seat, and located on the Weber
 river, 42 miles east of Salt Lake City.
 Has a population of about 700. The
 coal mines, from which its name is
 taken, are its principal support, although
 there is some agriculture in the vicinity.

Allen T L, wagonmaker
 Allison E M, sheriff
 Asper Elias, probate judge
 Boyden John, postmaster and gen mdse
 Cluff Wm W, selectman
 Coalville Co-operative Institution, gen
 merchandise
 Eldredge Alma, prosecuting attorney
 Evans Henry, county treasurer
 Gentry Samuel, blacksmith
 Peterson Geo N, blacksmith
 Rippon Robt, wagonmaker
 Roundy J C, selectman
SALMON ROBT, county clerk and
 recorder
 Snyder Geo G, selectman
 Statey & Co, lumber

Corinne,

BOX ELDER COUNTY,

Is situated on the C. P. Railroad, 25
 miles west of Ogden, in the beautiful
 valley of Bear river. It is the pioneer
 Gentile town of the Territory, and at
 one time in its early history was the
 scene of great activity and commercial
 enterprise. Since the advent of the rail-
 road, however, a gradual decline has
 been experienced, owing to the fact that
 it has been deprived of the freighting
 business, which was a feature that
 formed a most important factor in the
 support of the place. It is very desira-
 bly located, and may again assume pro-
 portions of some dignity. Mr. John W.
 Guthrie, who is prominently indentified
 with the history of the town, has a
 great deal of confidence in its future.
 The country surrounding it is of an
 agricultural nature, capable of support-
 ing a large population. M. E. Campbell
 is proprietor of the only hotel.

Adams E P, agt C P R R
 Amshler M, brewery
 Black J D, ass't postmaster
BLACK T J, druggist and postmaster
BOESSEL MRS A, Railroad House
BOESSEL V E, watchmaker and jew-
 eler
 Boulware J B, physician

GEO. C. THAXTER, dealer in Field, Flower and Garden Seeds, Carson City, Nev.

PACIFIC BUSINESS COLLEGE. No. 320 POST STREET, ADMITS BOTH SEXES in all its Departments.

Brown T
 Byers J
 Campbell
 Cass O D
 Chase H
 pork, s
CHURCH
 mission
EARHA
 Farmer J
 Faust H
 Ferris E
 implem
GUTHR
 flour, p
HADLE
 furs and
HELFR
HELFR
 cashier
 sup't so
HEUSIN
 Horn N, s
 Janell M
 Johnson F
 Johnson F

B

Buys a

Kountze Bro

But

ORDI

And with

Dealer

WHO'S

H. WACHHORST sells Watches cheaper than any house on the Coast.

Utah—Corinne.
ALPHABETICALLY.

23

Brown Thomas, carpenter
Byers J H, carpenter
Campbell M E, Central Hotel
Cass O D, physician
Chase H H & Co, shippers dress beef, pork, etc
CHURCH F H, general produce, commission and poultry, C P depot
EARHART D, meat market
Farmer J D, gen mdse
Faust H J, physician
Ferris E R, hardware and agricultural implements
GUTHRIE J W, groceries, grain, flour, produce, banker and mayor
HADLEY E R & CO, hides, pelts, furs and wool
HELFRICH E C & CO, produce
HELFRICH W V notary public, cashier Guthrie's Bank and county sup't schools
HEUSING W, gen mdse, Montana
Horn N, shoemaker
Janell Mrs J, boarding
Johnson E P, attorney at law
Johnson Harry, harness maker, marshal

KELLER JOSEPH, produce
Kousman M F, saloon
KUHN A & BRO, dry goods and clothing, boots, shoes, hats caps, etc
Landick John, tin, copper and sheet-iron worker
LEI WIS H & CO, wholesale and retail groceries, liquors, cigars tobacco, etc, bet 3d and 4th on Montana
Lorimer Wm, barber
McDonald L, telegraph operator W U
MERRITT H C & CO, dealers in beef
QUIMBY E M, clerk, with J W Guthrie
RAILROAD HOUSE, Mrs A Boessel propr
Ryan D D, constable
SMITH H H, second-hand store, produce, hardware, etc
Spencer H W P, books and barber
Stover W R, City Treasurer and collector
Van Valkenbesg J P, harness and saddles

American, German and French Confectionery at Wholesale, by Fred. Bickel, 84 1st St., Portland, Oregon.

PACIFIC BUSINESS COLLEGE, No. 320 POST STREET, ADMITS BOTH SEXES in all its Departments.

J. W. CUTHRIE,
BANKER,
CORINNE, UTAH,

Buys and sells Exchange on all the principal Cities of the United States and Europe.

PROMPT ATTENTION GIVEN TO COLLECTION.

CORRESPONDENTS:

Kountze Bros., N. Y.; First National Bank, Omaha, Neb.; Sather & Co., S. F.; McCormick & Co., Salt Lake City, Utah; Harkless & Co., Ogden, Utah.

E. C. HELFRICH & CO.,
SHIPPERS OF

Butter, Eggs and Poultry.

ORDERS PROMPTLY FILLED. **CORINNE, UTAH.**

And with

E. R. HADLEY & CO.,

Dealers in HIDES, PELTS, WOOL, Etc.

CORINNE, UTAH.

WHO'S YOUR TAILOR ? Try Buckle & Son, 105 Main Street, opp. Walker House, Salt Lake City, Utah.

WHO'S YOUR TAILOR? Try Buckle & Son, 105 Main Street, opp. Walker House, Salt Lake City, Utah.

24

Utah—Croyden—Enterprise.

ALPHABETICALLY.

J. W. GUTHRIE, WHOLESALE GROCER

AND DEALER IN

Flour, Grain, Salt, Etc.,

**CORINNE, - - - Box Elder County,
UTAH.**

Croyden,

MORGAN COUNTY.

A postoffice 9 miles east of Morgan City, and 54 miles northeast of Salt Lake City.

Deseret,

MILLARD COUNTY.

A postoffice 30 miles northwest of Fillmore City and 133 miles southwest of Salt Lake City.

Black Joseph, gen mdse
Dewsnup Hyrum, Postmaster

Diamond,

JUAB COUNTY.

Course R T, gen mdse
Hills R A, gen mdse
Murphy Joseph, shoemaker
Stewart Simson, blacksmith
Thurmond J T, blacksmith

Draper,

SALT LAKE COUNTY.

Postoffice 18 miles south of Salt Lake City, on Utah Southern Railroad.

Boberg Nelis, blacksmith
Brown Wm, constable
Fitzgerald Walter, school teacher
Howard John, nursery
Jacobson R, shoemaker
JENSON JAMES, postmaster
Nelson Peter, mason
Pearson Henry, carpenter
Smith F M, wagonmaker
Smith L, blacksmith
Sorensen Peter, carpenter
Stewart I J, school teacher
Stewart J B, school teacher
Terry Joshua Jr, school teacher and justice of the peace

Thomas V, shoemaker
Wright J P, carpenter

Duncan's Retreat,

KANE COUNTY.

A postoffice 11 miles east of Toquerville, and 340 miles southeast of Salt Lake City.

Echo City,

SUMMIT COUNTY.

A postoffice 5 miles north of Coalville, the great coal producing town of the Territory, and 47 miles northeast of Salt Lake City.

Beckwith & Lander, gen mdse
Schenck Truman, agent U P R R
Wickel R, confectioneries
BUNTRI CHAS, postmaster and gen mdse

Edwards Solomon, sawmills
Hopkin Jno, mine owner
Knigh George, stock raiser
Toone Jno, justice of the peace
Toone Wm H, contractor

Eden,

WEBER COUNTY.

EGGLESTON O H, postmaster
Farrell John, gen mdse
Ferrin J L, constable
Fuller E B, physician
Pritchett L A, justice of the peace and carpenter

Enterprise,

MORGAN COUNTY.

A postoffice 5 miles west of Morgan City, 50 miles northwest of Salt Lake City.

CEO. C. THAXTER, dealer in Field, Flower and Garden Seeds, Carson City, Nev.

84 FIRST STREET, PORTLAND, OREGON, IS F. BICKEL'S Headquarters for Confectionery at Wholesale.

WM.

Has a p
is one c
county.
tance fro
not beyo
cultural
section s
yields of
grain. I
and the
building
prove th
plause.

Clawson
Greaves
Hansen
Jensen H
Jensen J
Larsen C
Larsen J
Larsen P
McFarlan
Nielsen C
Overlade
Quinn &
dles
Quinn G
Thorp T
Uckerma
United O
Willards
mills

Every P

BOOTS,

Dry Goods,
factures

SANPET

TRY T

Croff Joh

JELLY.

Stylographic Fountain Pen.
24 Hours Continuous Writing.
See pages 300 & 301.

PACIFIC BUSINESS COLLEGE, No. 320 Post Street, Educates thoroughly for Business.

Ephraim,

SAN PETE COUNTY,

Has a population of nearly 2,000, and is one of the wealthiest towns in the county. The place is only a short distance from Manti and is consequently not beyond the limits of the rich agricultural district which has given that section such a notoriety for its heavy yields of fruits, berries, vegetables and grain. No community is more thrifty, and the presence of several handsome buildings indicates a disposition to improve the city that is deserving of applause.

- Clawson R, produce
- Greaves Peter, produce
- Hansen Louis, painter
- Jensen H H, blacksmith
- Jensen Jorgen C, blacksmith
- Larsen C A, gen mdse
- Larsen J H, Furniture
- Larsen Peter, produce
- McFarlane P, stonecutter
- Nielson C A, wagonmaker
- Overlade Andrew, carpenter
- Quinn & Co, gen mdsc, harness and saddles
- Quinn Geo, postmaster
- Thorp Thos, flouring mills
- Uckorman C A Z & Co, furniture
- United Order, gen mdsc
- Willardsen Christian & Co, flouring mills

Every Pair of Saddle Seam Warranted.

QUINN & CO.,
DEALERS IN
BOOTS, SHOES AND RUBBERS.

Repairs Neatly Done.

Dry Goods, Groceries, Hardware, Etc. Manufacturers of Harness, Saddles, &c. Also, Repairing neatly done.

EPHRAIM CITY,

SANPETE COUNTY, UTAH.

TRY THE SADDLE SEAM BOOT.

Eureka City,

JUAB COUNTY.

Croff John, blacksmith

Fairfield,

UTAH COUNTY.

A postoffice, 40 miles west of Provo City, the county seat, and 88 miles southwest of Salt Lake City.

- Birdsall Wm, livery stable
- Carson Jno, hotel
- SCHNIDER H,** postmaster
- Snyder H, gen mdse

Fairview,

SAN PETE COUNTY,

Is a place of 700 inhabitants, and about 100 miles southeast of Salt Lake City. The population is composed principally of farmers and stock raisers. The land in the vicinity is said to be very productive and capable of supporting a great population.

- Allred J M, constable
- Cheny Elam, gristmill
- Defrieze John, carpenter and builder
- Hurst Philip, business manager Z C M I and justice of peace
- Ludwickson Niels, blacksmith
- Nielsen Niels, carpenter
- Norstrom John, blacksmith
- Terry O L, sawmill
- Tucker Amasa, president Z C M I and mayor
- Westwood Richard, notary public
- Westwood R W, attorney at law
- Wilson L & Co, saw mill
- WILSON LYCURGUS,** postmaster and justice of peace
- Z C M I, gen mdse

Farmington,

DAVIS COUNTY.

- Barton Jos, county clerk and surveyor
- Clark T B, wood and coal, and coroner
- Clawson Geo, wagonmaker
- Coombs F, supt F C M I store
- Coombs, wood & Mayfield, gristmill
- Cotterell W, carpenter
- Duncan Peter, foreman Davis Co tannery
- Earl J, blacksmith
- Hinman M L, carpenter
- Hunt Thos, gen mdse
- Mayfield W O, dealer in grain and flour
- Miller D A, business manager Davis Co Co-operative Co
- Smith Jesse W, sheriff
- Southworth Hy, miller
- Southworth Jno, miller
- Stayner Arthur, county recorder

Take one Rose Pill at Night for Neuralgia. Sick Headache and Sour Stomach.

Stylographic Fountain Pen.
24 Hours Continuous Writing.
See pages 300 & 301.

CUTTING PACKING CO. Canned Salmon, Vegetables, 17 to 41 Main St., S. F.

26

Utah—Fayette—Glendale.
ALPHABETICALLY.

Steed Hy & Co, gristmills
WALKER WALTER, postmaster,
news and subscription agent, books
and stationery, notions, etc.
White T, farrier
Wood J, gen mdse

Fayette,

SAN PETE COUNTY,
A postoffice 23 miles southwest of
Manti, and 156 miles southwest of Salt
Lake City.

Fillmore,

MILLARD COUNTY,
Is the county seat of Millard county
and is on the projected line of the
Utah Southern Extension Railroad, 169
miles from Salt Lake City. It was at
one time, in the early history of the Ter-
ritory, the Territorial capital. Its popu-
lation is placed at 1,200.

Anderson L, boots and shoes
Bishop W, blacksmith
Callister T C, supt schools
Callister T & Co, flouring mills
Co-operative Store, gen mdse
Davis & Deardon, sawmill
Duggert A H, hotel and postmaster
Free Trader's Union, gen mdse
Gibbs P F, wagons and plows
Holbrook L, assessor and collector
Huntsman G, gen mdse
Jackson J, blacksmith
Lyman F M, county clerk and recorder
Lyman & Robinson, flouring mills
McBride R A, sheriff
Partridge E, probate and county judge
Pratt Nephi, county treasurer
Robinson J, nursery
Roof H, saddles and harness
Stokes W, nursery
Warner & Robinson, sawmill

Fish Haven,
RICH COUNTY.

A postoffice 5 miles south of Randolph,
the county seat.

Fountain Green,
SAN PETE COUNTY.

A postoffice 28 miles northwest of
Manti, and 105 miles southwest of Salt Lake
City.

Berttisen S, pottery
Collard C, supt co-operative store

Doughall H N, flour
Jeroles S, flour and lumber
Johnson P, carpenter
Johnson A, carpenter
Llewellyn R R, postmaster and notary
public
Robertson & Johnson, carpenters
Preston R, shingles

Franklin,

CACHE COUNTY.
A postoffice 22 miles north of Logan,
the county seat, and 88 miles north of
Ogden.

Co-operative Store, gen mdse
Sadlock & Nash, wagonmakers
Stalker A & Sons, gen mdse and liquors
Webster. W L, boots and shoes
Webster & Chadwick, gen mdse

Frisco,

BEAVER COUNTY.
Boatright W, blacksmith
Ferrell J J, hotel
Frisco Banking Co
Home Silver Mining Co
Humphrey J, saloon
Kelley & Co, saloon
Lindsay J R, saloon
Malloy P H, saloon
McKay D, blacksmith
Norton Thomas, physician
Olsen & Forgie, gen mdse
Ormand & Lovett, gen mdse
Ormond T, postmaster
Pattee & Goldstine, gen mdse
Ryan & Lochrie, saloon
Saviour & Co, saloon
Schwartz P, gen mdse
Woolf & Harris, gen mdse

Garden City.

RICH COUNTY.
ALLRED BYRON H, postmaster and
merchant
Cook Phineas W, miller and carder
Corder G, miller
Ferney Jas, school teacher

Glendale,

KANE COUNTY.
Black Wm M, flouring mills
Cutler Morton, gen mdse
Cutler R J & Son, woolgrowers
FOOTE WARREN, postmaster

ARCTIC SODA AT THAXTER'S DRUG STORE, CARSON CITY, NEVADA.

84 FIRST STREET. PORTLAND. OREGON. IS F. BICKEL'S Headquarters for Confectionery at Wholesale.

Bell T, carp
Briggs G, b
Fielding Jo
Glenwood
merchand
Haleson N
Nordford A
Oldroyd A
PIERCE
Sampson W
Shaw A, gr
Speed O H,
Thornton H
Wall Joseph

Borup C, bla
Co-operative
Edwards E,
Gourley P, c
Jenkins J H
Jergerson J,
JOHNSON
Morgan J, h
Nable P, bla
Noon A A, g
Oklebery P,
Page W H, c
Price & Rou
Price W, sup
Rouse J, fre
Rudsta O H
Taylor Mrs
Taylor Z S,
White J W,

A postoffi
Tooele City,
southwest of
Bolinder & C
CLARK J
Clark J R, s
Jefferies W
Johnson &
builders
Judd W R,
Kimball H P
Lynn John,
Ratcliffe Ja
Rich J T, st
Rydalch W
operative

ALPHABETICALLY.

84 FIRST STREET, PORTLAND, OREGON, IS F. BICKEL'S Headquarters for Confectionery at Wholesale.

PACIFIC BUSINESS COLLEGE, } 820 Post Street, } W. E. Chamberlain & T. A. Robinson, Proprietors, }
Examine Here Often.

Glenwood,

SEVIER COUNTY.

Bell T, carpenter and justice of peace
Briggs G, boots and shoes
Fielding Joshua, miller
Glenwood Co-operative Institution, gen merchandise
Haileson N, poundmaster
Nordford A, blacksmith
Oldroyd A T, gen mdse
PIERCE ISAAC W, postmaster
Sampson Wm, stockdealer
Shaw A, groceries
Speed O H, physician
Thornton Horace, miller
Wall Joseph, hotel

Goshen,

UTAH COUNTY.

Borup C, blacksmith
Co-operative Store, gen mdse
Edwards E, justice of peace
Gourley P, carpenter
Jenkins J H, nursery
Jergerson J, boots and shoes
JOHNSON J B, postmaster
Morgan J, hotel
Nable P, blacksmith
Noon A A, gen mdse
Oklebery P, carpenter and butcher
Page W H, constable
Price & Rouse, flouring mill
Price W, sup t Co-operative Store
Rouse J, freighter
Rudsta O H, tailor
Taylor Mrs L, millinery
Taylor Z S, school teacher
White J W, blacksmith

Grantsville,

TOOELE COUNTY.

A postoffice 12 miles northwest of Tooele City, county seat, and 18 miles southwest of Salt Lake City.

Bolinder & Olsen, blacksmiths
CLARK J R, postmaster
Clark J R, sup't county schools
Jefferies Wm, mayor
Johnson & Johnson, carpenters and builders
Judd W R, assessor and collector
Kimball H P & Clark, gen mdse
Lynn John, cabinet maker
Ratcliffe James, stock dealer
Rich J T, stock dealer
Rydalch W C, president Grantsville Co-operative and stock dealer

Wooley S W, stock dealer and justice of the peace
Worthington S R, stock dealer
Wratheall Jas, stock dealer

Gunnison,

SAN PETE COUNTY.

A postoffice 17 miles southwest of Manti, county seat, and 150 miles from Salt Lake City.

Co-operative Mercantile Store, general mdse and grist mill
Knighton John, gen mdse and shoemaker
Larrson John, carpenter and painter
Ludvigson F, dealer in hides, etc
Peterson Peter, carpenter and painter
Robbins James, gen mdse and hotel
Swalberg Carl, blacksmith
Tollestrup N C, stonecutter and mason

Harmony,

KANE COUNTY.

Co-operative Store, gen mdse and post-office

Harrisville,

WEBER COUNTY.

BROWN R D, postmaster and carpenter
Chase Dudley, gen mdse
Harris Martin H, gen mdse
Later Peter, stockraiser
Rawson D B, blacksmith
Rawson W C, gen mdse

Heber,

WASATCH COUNTY.

A postoffice and county seat, 40 miles southeast of Salt Lake City, on the Provo river. It is located in a rich agricultural region, where the fruits, vegetables and grain yield abundantly. Its facilities for transportation are as yet inferior.

Alexander A J, justice of the peace
Bell W, furniture
Biglow Daniel, justice of the peace
Geff M, gen mdse
Giles G, boots and shoes
Giles Thos H, probate judge
Hatch A, general mdse
Hatch J, general mdse

GEO. C. THAXTER, DRUGGIST AND SEEDSMAN, CARSON CITY, NEV.

Jones Richard, sheriff
 McMullen D, boots and shoes
 Rasband Thos, coroner
 Sessions John, surveyor
 Shelton Charles, county clerk and recorder
 Shelton M J, district attorney
 Turner J & Co, lumber
 Wilt J W, lumber
 Wing Samuel J, supt schools
 Wright W, justice of the peace

Hebron,

WASHINGTON COUNTY.

A postoffice 58 miles northwest of St. George, county seat, 307 miles southwest of Salt Lake City.

Hunt Wilson, stonemason
 Huntsman H R, carpenter
 Terry Thos S, sup't Co-operative Store
 Tyler D M, justice of the peace and postmaster

Hillsdale,

IRON COUNTY.

Degraw Maroni, machinist
 Johnson Jas F, blacksmith
 Penney R C, blacksmith and carpenter
WILLSON D J, postmaster
 Willson Geo D, justice of the peace
 Willson & Sons, millwrights and carpenters, lumber, machinery, etc

Holden,

MILLARD COUNTY.

A postoffice, 143 miles southwest of Salt Lake City.

Ashby W H, carpenter
BENNETT B, general mdse and postmaster
 Cherington Jno, furniture
 Gyles Jos S, att'y at law and notary public
 Harman Willis M, carpenter
 Harmon A S, lumber and shingle manufactory
 Tanner E, gen mdse
 Teeple S, blacksmith
 Vickory A, shoemaker

Hooper,

WEBER COUNTY.

A postoffice near Ogden.

Arave Nelson, builder
 Co-operative Store, gen mdse
 Cottle George, blacksmith and wagon-maker
 Manning H W, gen mdse

Huntsville,

WEBER COUNTY,

Is a small place, 15 miles south of Ogden.

Anderson P C, wagonshop
 Fraudsen Jens, blacksmith
 Halls Wm & Geo, dairymen, cheese-makers and stockmen; postmaster
 Neilson L M, tinner
 Peterson Soren, merchant
 Wright Charles, school and music teacher
 Yeamans Thos, sawmill

Hyde Park,

CACHE COUNTY.

A postoffice 5 miles north of Logan.

Turner Fred, manager Co-operative Store and postmaster

Hyrum,

CACHE COUNTY.

A postoffice 8 miles south of Logan.

Co-operative store, gen mdse, lumber, etc
 Unsworth J, sup't Co-operative Store

Inverary,

SEVIER COUNTY.

Gray Samuel W, weaver
 Hawley Asa, contractor
 Rose Oscar, constable
 Stewart W A, stationer and postmaster

Jacob City,

TOOELE COUNTY.

John Franks, saloon
McCALL S B, postmaster

Juab,

JUAB COUNTY.

Badger R C, railroad agent
 Hartley Heber W, saloon and grocery
 Pepper Wm, blacksmith
 Phelps Mary, saloon

American, German and French Confectionery at Wholesale, by Fred. Bickel, 84 1st St., Portland, Oregon.

That cured by the

Sevan Bro
 mdse
 Stoddart
 Taylor E,
 Willes Fr
 Witbeck J

Baler John
 master
 Morrill Ch
MOORILL
 Morrill & S
 Savage Da
 Whittaker
 Wiley Jam
 Young J W

A postoff
 Lake City.

Burbidge J
 Gundersen
 Kamas Co-o
 Lambert J C
LEONARD
 Leonard W
 Pack Bros,
 Pack W E,
 Pack J & S
 Swift Jas, s
 Thayne J J,
 Turner & C
 Williams Sa
 facturers

Kamas

G. B. L

Always
 Drugs, Medici

PAINTS,

Stationery, I
 Jewelry,

Everything

JELLY, T

Stylographic Fountain Pen.
 24 hours continuous writing.
 See pages 300 & 301.

That dread disease Rheumatism and Sore Eyes, Wm. Pfunder & Co.
cured by that celebrated Oregon Blood Purifier, compounded by

Utah—Junction City—Kelton.

29

ALPHABETICALLY.

Sevan Branch Co-operative Store, gen mdse
Stoddart Robt, saloon and hotel
Taylor E, meat market
Willes Fred G, gen mdse and postmaster
Witbeck Jno, hotel and stable

Junction,

PINTO COUNTY.

Baler John S, treasurer, sheriff and postmaster
Morrill Charles, assessor and collector
MORRILL JOHN, assistant postmaster
Morrill & Sons, gen mdse
Savage David, coronor
Whittaker James S, gen mdse
Wiley James, justice of the peace
Young J W, county clerk

Kamas,

SUMMIT COUNTY.

A postoffice, 22 miles northeast of Salt Lake City.

Burbidge J R, carpenter
Gundersen L, sawmill
Kamas Co-operative Store, gen mdse
Lambert J G, blacksmith
LEONARD G B, postmaster
Leonard W F, book agent and novelties
Pack Bros, gen mdse
Pack W E, blacksmith
Pack J & Sons, cheese manufacturers
Swift Jas, sawmill
Thayne J J, sawmill
Turner & Co, sawmill
Williams Samuel & Son, shingle manufacturers

Kamas City Drug Store.

G. B. LEONARD, Proprietor.

Always on hand a full line of

Drugs, Medicines, Perfumery, Toilet Articles,

PAINTS, OILS, DYE STUFFS,

Stationery, Frames, Chromos, Albums, Jewelry, Novelties and Notions.

Everything Cheap! Give me a Call!

Kanab,

KANE COUNTY.

Johnson Nephi, gen mdse
Udall, Manger & Co, gen mdse
Young B L, postmaster

Kanarraville,

CACHE COUNTY.

Berry J W, gen mdse
BERRY W S, postmaster, gen mdse, and stock raiser
Pollock S, blacksmith
Roundy Joel, physician
Roundy W W, gen mdse

Kanosh,

MILLARD COUNTY.

A postoffice 12 miles south of Fillmore City.

Barney Bros, lumber
Crane Charles, woolgrower and stock dealer, breeder of pure bred game fowls, sheep and cattle
Greener Thomas, postmaster
Halsey & Co, saddles, harness, etc
Hunter Wm, gen mdse
Mills Wm, contractor
Nadauld Albert, gen mdse
Paxton A, real estate
Penney Wm, architect and builder

Kaysville,

DAVIS COUNTY.

A postoffice 23 miles north of Salt Lake City.

Alder Alfred, blacksmith
Barton Jos, county clerk
Bom Wm, shoemaker
Kaysville Co-operative Store, general merchandise
Layton Chas Sr, flouring mills
Lewis W L, county prosecutor
STEWART BROS, gen mdse, grain and produce
STEWART HYRUM, postmaster
Stewart Wm, shoemaker
Weinel John, flouring mills
Williams E A, gen mdse

Kelton,

BOX ELDER COUNTY.

A postoffice on Central Pacific Railroad, 108 miles west of Ogden. Stage lines

Geo. O. Thaxter, Druggist, Carson City, Nev.

Stylographic Fountain Pen.
24 Hours Continual Writing.
See pages 300 & 301.

JELLY, THE JEWELER, has a full stock of Am. Watches from Factory.

CUTTING PACKING CO. Canned Fruits, Meats, etc. 17 to 41 Main St., S. F.

30

Utah—Kingston—Levan.

ALPHABETICALLY.

leading to points in Idaho, Oregon and Washington Territory connect with overland trains at this place.

Barnes A E, blacksmith
Chaplon James, hotel
Ellsworth H M & Co, gen mdse, forwarding and commission
Hager F, liquors
Holt Samuel L, wagon depot
Howell Reese, gen mdse
Lewis & Co, gen mdse, forwarding and commission

MULLEN B W, postmaster
RILEY W T, drugs and notions, books and stationery, and agent of U. I. & Oregon Stage Co
Rosevear Jos, hotel
Schonbacker & Barnes, salt works
Sebree, Ferris & Holt, agricu'l imp'a
Taylor G H, livery stable
Toyer C W, liquors
UTAH, IDAHO & OREGON STAGE CO, W T Riley, agent

Kingston,

PIUTE COUNTY.

Chambers Geo, furniture
INGRAM ALEXANDER G, builder and postmaster
King Thos E, lawyer
King Wm, gen mdse
Minere August, shoemaker
Savage David, physician
Thomas David, blacksmith
Whitaker James, gen mdse

Lake Point,

TOOELE COUNTY.

WRIGHT H, propr Lake Point Hotel, a bathing resort for pleasure seekers and invalids; 18 miles west of Salt Lake City, on the Great Salt Lake.

Laketown,

RICH COUNTY.

Berans C H, gen mdse
Berans D O, physician
Cheney J T, gen mdse and justice of the peace
Gibbons W B, postmaster
Nebeker W P, notary public
Ralston J, sawmill

Leeds,

WASHINGTON COUNTY.

A postoffice 22 miles south of Randolph, the county seat of Rich county.

Birch J, gen mdse
Beren B C, gen mdse
Boyd G S, liquors
Bryant H, restaurant
Crosby G H, postmaster
Clancy P, liquors
Connelly C A, leaching works
Day F W, quartz mill and smelter
Decker & Co, gen mdse
Leavey H, saloon
Leeds Co-operative Store, G H Crosby, supt
Louzer F & Co, leaching works
Propts W T, harnessmaker
Pipton R, gen mdse
Retallack C, blacksmith and wagon-maker
Smeaton S, assayer
Vance Bros, blacksmiths
Westover C, meat market
Wilkinson C, wagonmaker

Lehi City,

UTAH COUNTY.

A postoffice 30 miles southwest from Salt Lake City.

Andreason I, builder
Carlsen C, builder
Cutler T R, supt Co-operative Store
Dorton J, meat market
Evans D, pres Lehi Exchange
Evans David Jr, attorney at law
Gibbs J L, bootmaker
Gilchrist R, bootmaker
Harwood J, harnessmaker
Hawkins T, tinner
Lantensack P, carpenter
Norton J W, builder
Southwick E, bootmaker
Thurmon S R, attorney at law
Trave T F, agent Lehi Union Exchange
Wanlass W, secretary of Lehi Union Exchange
Woodhouse J, gen agt

Levan,

JUAB COUNTY.

A postoffice 107 miles southwest of Salt Lake City.

Aggaard N, stock raiser
Boah I, stock raiser

ARCTIC SODA AT THAXTER'S DRUG STORE, CARSON CITY, NEVADA.

PACIFIC BUSINESS COLLEGE. Penmanship, English and Commercial Branches Practically Taught.

Christe
Edward
Elmer
Hendri
salt
Jacobs
Jacobs
Jensen
Jensen
Jorgens
Kofod
McCart
Neilsen
Ollartor
Peterso
Peterso
Peterso
SHEPP
and p
Sherwo
Taylor
erativ
Thygere
Taylor

Is a coun
from Og
and Nor
lation o
fully sit
somety b
giving en
operativ
are the
former c
the latter
tion, will
neighbor
also situ
stream, v
caught d
great nun
is fine an

Ash Juo
Ballard H
Ballif Mi
Blanchar
Brown J
stone w
Buder W
Card & S
Cardon T
and jew
Christians
Crockett
Croft R,
Co mach
Curtis Bro

PACIFIC BUSINESS COLLEGE. Penmanship, English and Commercial Branches Practically Taught.

Christensen E, tinsmith
 Edward C, stock raiser
 Elmer Edward, stock raiser
 Hendrickson A, justice of the peace and salt manur
 Jacobson J, weaver
 Jacobson M, dairyman
 Jensen Carl, blacksmith
 Jensen C, carpenter
 Jorgensen C L, furniture
 Kofod Hans, carpenter
 McCarty J T, stock raiser
 Neilsen C C, shoemaker
 Ollarton Seth, weaver
 Peterson Erick, turner
 Peterson F A, machinist
 Peterson P C, wagonmaker
SHEPHERD J W, stationery, notions and postmaster
 Sherwood T, file cutter
 Taylor E, stock raiser and supt Co-operative Institution
 Thygersen P, gen mdse
 Taylor M, stock raiser

Logan,

CACHE COUNTY,

Is a county seat and postoffice, 67 miles from Ogden, on the line of the Utah and Northern Railroad, having a population of 4,000 persons. It is beautifully situated, nitely laid out and handsomely built; has a large woolen mill, giving employment to quite a number of operatives. The Tabernacle and Temple are the chief features of attraction, the former costing upwards of \$200,000, and the latter, now under course of construction, will cost, it is estimated, in the neighborhood of \$500,000. The town is also situated on Bear river, a pretty stream, where "speckled beauties" are caught during the summer season in great numbers. The health of the place is fine and the schools excellent.

Ash Jno & Son, guns
 Ballard H, bishop 2nd ward
 Ballif Miss Julia, cashier Z C M I
 Blanchard Jno R, propr Logan House
 Brown J H & Son, steam marble and stone works,
 Buder Wm, watchmaker
 Card & Son, flouring mill
 Cardon Thos, city clerk and recorder, and jeweler
 Christianson H J, harness
 Crockett Alvin, sheriff and marshal
 Croft R, master mechanic U & N R R
 Co machine shops
 Curtis Brothers, tin and hardware

Davidson R, bishop, 3d ward
 Davin James, plumber
 Earl Mrs Fannie, ice-cream saloon,
 Farnes E, meat market,
 Farnes M, hardware
 Goodwin Bros, groceries, hardware, agricultural impts
 Groesbeck J B, physician and surgeon
 Groesbeck & Lamoraux, druggists
 Hall Dr R, dentist
 Hammon James, county clerk
 Hammon M, probate judge
 Hammond J T, books and stationery, wall paper, fishing tackle, etc
 Hatch H E, telegraph operator depot office
 Hemstrom Thos & Co, merchant tailors,
 Honson O & Co, merchant tailors,
 Hyde Wm, bishop, 5th ward
 Hymers Jas, city treasurer
JAMES MRS E, millinery and fancy goods
 Jenkinson & Bros, furniture
 Johnson Carl C, music
 Kirkham R, artist
 Lamoraux D B, music
 Lawson O J, shoemaker
 Leishman Jas A, notary public and land attorney
 Lewis B M, bishop 1st ward
 Logan U O, foundry
 Lumberg & Garff, lumber, etc
 McAlister J A, sewing machine agent
 McAlister Mary, midwife
 Miles W H, brushes
 Neilson P A, harness
 Nelson Josephine Mrs, dressmaker
NIBLEY CHAS, sec'y United Ord'r, Manufacturing & Building Co
 Norcross W S, physician
 Olsen Chas, cabinet shop
 Ormsby O C, druggist, physician and surgeon
 Palmer Jane E, milliner
 Peacock Geo M, hotel
 Peacock Mary A Mrs, ice-cream saloon
 Peterson N E, Card & Son's mills
 Preston Wm B, mayor and carding mill
 Reed Jno F, dry goods, etc
 Ricks Ellen Miss, Deseret telegraph op'r
 Ricks & Hendricks, Deseret Mills
 Ricks J, county treasurer
 Ricks T E & Sons, dry goods, groceries, etc
 Shirley R Q, postmaster
 Smith E W, first clerk U & N R R Co depot
 Smith T H, bishop 4th ward
 Squires Jno F, barber
SWAN D A, train dispatcher U & N R R depot
THATCHER GEO W, general superintendent U & N R R depot

THE PUREST CONFECTIONERY AT WHOLESALE, AT FRED. BICKEL'S, 84 1st St., Portland, Oregon.

A FINE STOCK of Woolens and Tailor's Trimmings, Buckle & Son, Tailors and Woolen Drapers, Salt Lake City.

32

Utah—Linn—Midway.

ALPHABETICALLY.

Thatcher John B, ass't manager Logan Branch Z C M I
 Thator Joe, butcher
 Thompson Wm, bootmaker
 Union Mills, Thatcher & Sons proprs
 United Order Foundry
 United Order Furniture Store
 United Order Manufacturing Co.
UNITED ORDER MANUFACTURING AND BUILDING CO, Chas. Nibley, secretary
 United Ordor Store, Haybell manager
UTAH AND NORTHERN RAILWAY, G W Thatche, general superintendent
 Z C M I, dry goods, groceries, etc, Moses Thatcher manager

Lynn,

WEBER COUNTY.

A postoffice 3 miles northwest of Ogden.

Anderson G J, mason
 Cardon J, mechanic
 Lund W, stonecutter
 Peterson P, carpenter
 Romvell G, carpenter
 Stone E, furniture
 Stonehouse W G, carpenter

Meadow,

MILLARD COUNTY.

A postoffice 8 miles south of Fillmore City, the county seat.

Greenbalgh A, hotel
STOTT E, postmaster
 Stott W H, supt Co-operative Store, gen mdse

Meadowville,

RICH COUNTY.

MOFFAT DAVID, postmaster
 Moffat J S, gen mdse and stock dealer

Manti,

SAN PETE COUNTY,

The county seat of San Pete county, has a population of 2,000 souls. It is 133 miles from Salt Lake City in a southerly direction. The vast deposits of beautiful white sandstone in the immediate vicinity supply all the demands for building material of that character, of which a majority of the buildings of the

city have been constructed. There is in course of construction and rapidly approaching completion a Tabernacle, which will form one of the attractive features of this pleasant little city, and which will serve the people most peculiarly as a monument of refined culture, energy and devotion to the cause of religious doctrine. There is also a temple now building that will be an ornament to the city, and which will forever show the spirit which permeated the community of the present period.

Barton W K, painter
 Braithwaite R, boots and shoes
 Bybee R L, agricultural implements
 Co-operative Lumber Co
 Dangard P, blacksmith
 Fox & Co, gen mdse
 Hall R, builder
 Hansen Peter, builder
 Manti Co-operative Association

Mendon,

CACHE COUNTY.

A postoffice 51 miles northwest of Ogden.

Gunnell Frank, agent U & N Railway and postmaster

Midway.

WASATCH COUNTY.

A postoffice 4 miles west of Heber, county seat.

Alexander A J, sawmill
 Alexander J, justice of the peace
 Blood M, planing mill
 Davis L M, marble works
 Horner Hiram, gristmill
 Huben J, school teacher
 Jacob Q N, justice of the peace
 McCarrel J, lumber
 Midway Co-operative Mercantile Institution, gen mdse, D Van Wagoner supt
 Olsen H, blacksmith
VAN WAGONER D, supt Midway Co-operative Mercantile Institution, postmaster and lumber dealer
 Watkins John, sawmill
 Wootton A, school teacher

COUNTRY DEALERS can be supplied by F. Bickel, Wholesale Confectioner, 84 1st St., Portland, Oregon.

PACIFIC BUSINESS COLLEGE. COMMERCIAL DEPARTMENT—Life Scholarship—Three Months. ACACEMICAL DEPARTMENT—Three Months. \$70 00 20 00

PACIFIC BUSINESS COLLEGE, Opp. Union Square, S. F. Book-keeping, Penmanship, Telegraphy.

Stylographic Fountain Pen. 24 Hours Continuous Writing. See pages 300 & 301.

WM.

A po
 City.
 Brinton
 Gordon
 Huester
 Miller
 Neff Jr
 North
WALT

BIGLO
 Jessup
 Yates G
 Gamble

A po
 Salt Lak
 Behrman
 Clayton
 maker
 Clayton
 Cooper J
 Croff B
 Easley J
 Gino & M
 Lessing
 Rollins J
 Seigal &
 Turley J
 Wood W
 Zabriskie

A post
 Lake Ci
 county s
 Co-opera
 Ellertsen
 Fausett
 Haws Jo
JOHNSO
 master
 Newton
 store a
 Webb Pa
 the pea
 Williams

JELLY

Utah—Mill Creek—Morgan.

33

ALPHABETICALLY.

Mill Creek,

SALT LAKE COUNTY.

A postoffice 5 miles south of Sal Lake City.

Brinton David, gen mdse
Gordon James, gen mdse
Huestrom Geo, gen mdse
Miller Reuben, flouring mills
Neff Jno, flouring mills
North Addison, gen mdse
WALTERS JAMES F, postmaster

Millville,

CACHE COUNTY.

BIGLOW J O, postmaster
Jessup Thos & Bros, gen mdse
Yates Geo & Son, gen mdse
Gamble & Yeates, gen mdse

Minersville,

BEAVER COUNTY.

A postoffice 241 miles southwest of Salt Lake City.

Behrmann J, liquors
Clayton Frank, carriage and wagon-maker
Clayton R, blacksmith
Cooper J T, druggist
Croff B L, blacksmith
Easley J, liquors
Gino & Dotson, butchers
Lessing Louis, liquors
Rollins Jas M, postmaster
Seigal & Marks, gen mdse
Turley Joseph C, liquors
Wood Wm, sup co-operative store
Zabriskie J, hotel

Mona,

JUAB COUNTY.

A postoffice 87 miles southwest of Salt Lake City and 8 miles north of Nephi, county seat.

Co-operative Store, gen mdse
Ellertsen John, gen mdse
Fausett Jos, blacksmith
Haws John, bishop
JOHNSON G W, seedsman and postmaster
Newton Wm, manager co-operative store and justice of the peace
Webb Pardon, carpenter and justice of the peace
Williams E W, carpenter and painter

Monroe,

SEVIER COUNTY.

Allen J W, blacksmith
Anderton Bros, gen mdse
Anderton Peter, liquors
Andrasen O C, bootmaker
Bertleson & Sons, flour mills
Bowman J W, blacksmith
Doxford & Son, sawmill
Johnson M, attorney at law
Jones Walter, gen mdse
Lungquist F, bootmaker
Madsen S, gen mdse
MCCARTHY J H, postmaster
Pates N J, musical instruments
Powlson & Co, furniture
Sorenson R, tinsmith
Washburn A, bootmaker
Woods Geo, blacksmith

Montpelier,

RICH COUNTY.

A postoffice 18 miles northeast of Randolph, the county seat.

Co-operative Store, gen mdse
Lesuer Bros, gen mdse

Morgan City,

MORGAN COUNTY.

Clark Ezra T, flour mill
Francis Samuel, attorney at law and county recorder
Fry R, supt Z C M I, gen mdse and mayor
Goodrich George A, sheriff
Hall Jno K, superintendent schools
Heiner Bros, stock dealers
Hunter Edward W, surveyor
Kingston Frederick, assessor and collector
Little J F, county coroner
Murphy G M, blacksmith
PARKER WM, chromos, frames, notions, etc, and postmaster
Porter J R, prosecuting attorney
Rich E E, meat market
Smith & Rock, masons and builders
Smith W G, probate judge
Taggart George H, wagon shop
Taggart & Hinman, flouring mills
Tonks Wm, blacksmith
Tucker James, supt Co-operative Shoe Store
Turner Charles, lime
Welch T R G, sewing machines and city recorder
Williams D, gen mdse and lime

TRY MURRAY'S MAGIC OIL. L. Blumauer & Co., Prop'rs, Portland, Or., have it.

Stylographic Fountain Pen.
24 Hours Continuous Writing.
See pages 300 & 301.

JELLY, THE JEWELER, Repairs Watches and Jewelry.

CUTTING PACKING CO. Canned Fruits. Meats, etc. 17 to 41 Main St., S. F.

34

Utah—Moroni—North Ogden.

ALPHABETICALLY.

Moroni,

SAN PETE COUNTY.

A postoffice 18 miles north of Manti, county seat.

Cahoon & Peterson, carpenters
Cook & Marley, blacksmiths
Co-operative Store, gen mdse
Fanx & Larsen, carpenters
I Co-operative Society, gen mdse
Kemp C, millwright
Nielsen C P, blacksmith
Nielsen & Peterson, flour mill

Mount Pleasant,

SAN PETE COUNTY.

A postoffice 23 miles northeast Manti, county seat.

Bauman A J F, furniture
Bjelkic C J, boots and shoes
Larson L, superintendent Co-operative Tannery
Madson M, news
Neilsen P, superintendent Co-operative Boot and Shoe Factory
Neilsen S J, gen mdse
Page J, postmaster
Prichett L F, gen mdse
Wall A, superintendent San Pete Co-operative Store
Zabriskie Wm, attorney at law

Nephi,

JUAB COUNTY,

With a population numbering upwards of 2,000, whose chief characteristic is enterprise, and with excellent facilities for the transportation of all articles of commerce, as well as being located in a section where stock raising and farming are extensively engaged in, is a place which must become an important town of Central Utah. It is 91 miles south of Salt Lake City, on the Utah Southern Railroad, and is the county seat of Juab. Mt. Nebo, kissing the sky at a height of 12,000 feet, and one of the most magnificent of America's peaks, culminating the Wasatch range, intrudes itself upon the vision near by, and fills the beholder with feelings of wonder and admiration.

Burdick & Chalmers, wholesale liquors
Co-operative Store, gen mdse
Goldsborough Mrs E, milliner
Goldsborough H, hotel
Hague J & Son, millers

Hawkins J A, liquors
Hartley & Seeley, hotel
Hughes J, blacksmith
Jennings & Sons, gen mdse
McCune M, drugs
McCune E, liquors
McCune A W & E F, grain and provisions
Miller T, wagonmaker
Pexton J, blacksmith
Pitt J, blacksmith
Pitchfoth S, millinery, etc
Read W F, saddles and harness
Winn G, gen mdse
Williams E H, gen mdse

New Harmony,

KANE COUNTY.

A postoffice, 24 miles northeast of Toquerville, county seat.

Brauer M, gen mdse
Dodds G, engineer
Pace H A, gen mdse
Pace W D, gen mdse
Prince F, gen mdse
Redd, L H, gen mdse
Taylor Mary A, postmaster
Taylor Wm W, gen mdse
Wanger C, shoemaker
Wolsey R, blacksmith

North Ogden,

WEBER COUNTY,

Is about one mile north of Ogden, in a prosperous and thriving agricultural district, and has a population of 1,400. The town is well supplied with excellent water by several mountain streams, and has four district schools, all well attended, thus showing that an appreciation of educational matters is widely felt, and that the advantages of social and moral standing are conducive to good government and happiness. The residence of Sidney Stevens, Esq., is the handsomest in the city, by whose courtesy of demeanor he has won the respect of the whole community, and has reaped a rich reward and a liberal patronage.

Brown Thos, furniture and carpenter
Burton Jas, shoemaker
Campbell Sol, wagonmaker
Co-operative Store, gen mdse
Ellis Edmund, butcher
Ellis Fred W, painter
Ferrin Jacob, machinist
Garner David, saw mill
Godfrey Jas, butcher

GEO. C. THAXTER, DRUGGIST AND SEEDSMAN, CARSON CITY, NEV.

TRY DR. GUNN'S RHEUMATISM KING.

PACIFIC BUSINESS COLLEGE, No. 320 POST STREET, ADMITS BOTH SEXES in all its Departments.

H. Han Jones Kipp May Norr Penr Rese Rose Rose Shaw Spark Spear STE dis Store pos Thom Tlion Vand Wade Walk Whar Willi Willi Ander Sto Lyma Overs Raper Is the it is s souls, boast places the we cific, t Pacific Utah of the could called largely the co empha ness o to the raising vegeta tractiv formin is sold nature WHO

ALPHABETICALLY.

PACIFIC BUSINESS COLLEGE, No. 320 POST STREET, ADMITS BOTH SEXES in all its Departments.

Hand A J, carpenter
 Jones Richard, painter
 Kipp Joseph, carpenter
 Maycock Amos, bishop
 Norris Thomas, bricklayer
 Norvil Geo, physician
 Penrod Oliver, wagonmaker
 Rese H, carpenter
 Rose Geo, school teacher
 Rose Rafe, blacksmith
 Shaw John, capitalist
 Sparks H, carpenter
 Spears Henry, boots and shoes
STEVENS SIDNEY, general merchandise and grain
 Storey James, bookkeeper and assistant postmaster
 Thornton Thos, shoemaker
 Thomson Thos, shoemaker
 Vanderhoof J, blacksmith
 Wade E W, carpenter
 Walker W, carpenter
 Wharton T, boots and shoes
 Williams Ezra, physician
 Williams Geo, mason
 Williamson C C, machinist

Oak City,

MILLARD COUNTY.

Anderson Peter, sup't Co-operative Store
 Lyman Bros, lumber
 Overson —, blacksmith
 Raper H, postmaster

Ogden,

WEBER COUNTY,

Is the county seat of the county in which it is situated, has a population of 6,000 souls, is beautifully laid out, and can boast an air of permanence that few places no larger, yet older, could. It is the western terminus of the Union Pacific, the eastern terminus of the Central Pacific, the northern terminus of the Utah Central, and the southern terminus of the Utah Northern Railroads, and could very appropriately, therefore, be called the junction city. It is supported largely by the railroad interests, though the country surrounding the place is emphatically overflowing with the richness of a bountiful soil, being adapted to the pursuits of fruit-growing, stock-raising, and the production of grain and vegetables. The scenic features are attractively grand, the Wasatch mountains forming a background to a picture that is seldom found among the landscapes of nature's art gallery. The streets are

broad and smooth, running at right angles, and the places of religious worship are numerous, while the eye frequently comes in contact with pretty school-houses, handsome residences and elegant places of business. Salt Lake City must look to her laurels, else her enterprising sister will outreach her in the grasp for metropolitan honors. The residents are energetic and public-spirited and so far as morality is concerned, we opine that her condition is truly flattering, though it is hinted that, at one time, it "could be improved upon." The hotels of the city are good, and no traveler could consistently find fault with the treatment he receives while under the care of Mr. M. H. Beardsley, of the Beardsley Hotel, or of A. K. Zeigler, of the Keeney House and the Commercial Hotel. He is an experienced, trustworthy and genial gentleman, and no branch of business is represented by a better man. The newspapers of the place evince an enterprise in the collection and selection of subject matter that is highly commendable. A morning daily and two evening papers are among the number of publications. The future of the town is really bright, and we have a confidence in her growth that, if felt by all, would no doubt insure a rapid and very permanent growth.

ADAMS L B, produce and com, 4th Alexander Daniel, books and stationery, Allen James, gen mdse
 Ashby Thos, shoemaker
BARRATT PERCIVAL J, att'y at law, ass't U S dis't att'y; collections a specialty; loans on mortgages effected; cor Main and 5th
BATCHELDER SOAP CO, Batchelder S N and J Dennis proprs, South Main
BEARDSLEY HOUSE, M H Beardsley propr, Union depot
BEARDSLEY M H, propr Beardsley House, Union depot
 Belknap Gilbert, county collector and assessor
 Bingham Sandford, assessor
 Bond H M B & Co, groceries
 Bowring Mrs M, millinery and fancy goods, Main
 Boyle & Co, furniture, Main
 Brown Monona, chief of police
 Brown William, sheriff
 Budge Thos, groceries
BUDGE W C, yard master C P R R
 Burton W W & Co, wagons, farming implements
 Calder D O, pianos and organs

THE PUREST CONFECTIONERY AT WHOLESALE, AT FRED. BICKEL'S, 84 1st St., Portland, Oregon.

Geo. C. Thaxter, Druggist, Carson City, Nev.

CALDWELL J W, carpenter and builder, 5th
Carnahan Jno D, physician a surgeon
Carroll & Dee, livery
CHAMBERLIN HOUSE, south side 5th bet Franklin and Walls
CHAMBERLIN T C, proprtr Chamberlin House
CHAMBERS J G, books, stationery, news, etc
Child M B, county road commissioner
CHILD M G & SON, gen mdse, hardware, Main, one door south Z C M I
Clark, Porter & Co, flouring mills
CLAYTON J J, saloon, Main
COMMERCIAL HOUSE, A K Zeigler proprtr, Main
Coudon A S, physician
Crawshaw & Wilson, gen mdse, Main
CROSBY M J, foreman round-house C P R R
DAILY MORNING RUSTLER, Morning Rustler Co, publishers
DEE & CUNNINGHAM, saloon, Main
DESPOUY ISIDORE, French bakery, 5th
DOOLY J E & CO, bankers, cor Main and 4th
Dooly R M, agent Wells, Fargo & Co, Union Depot, Ogden
Douglass G B, wagonmaker, blacksmith
Driver J, physician
Driver Wm & Son, wholesale and retail druggists and liquors
Eccles John, cabinetmaker
EDWARDS J M, agt Pacific Express Co, Union depot
EVENING DISPATCH, Dispatch Publishing Co
Farley W, wagonmaker and blacksmith
FARR L & CO flouring mills, Main st
FARE L & SONS, woolen mills, Ogden Canyon road
FELL A G, division superintendent C P R R depot
FELSHAW D W, attorney at law, Main and 4th
Field Jessie, bakery, Main
FITZGERALD THOS, road master C P R R
FOOTE JAMES E, agent Studebaker wagons, harness, etc, 5th bet Young and Main
Forbes H B, shoemaker
FORBES JAMES, freight and ticket agent C P R R depot
Fowler John, musical instruments
Fowler R, blacksmith
Fulgor F, carpenter
Gale James, furniture
Goodfellow J B, saloon
GRANT & RICHARDS, insurance agents
Greenwell A & Co, meat market

Greenwell & Son, butchers
Grill & Smith, butchers
Grix Lamoni, gen mdse
Hallstrom O, merchant tailor
HARKNESS & CO, bankers, 4th near postoffice
Harris G W, carpenter
Hellwell Robert, saloon
Hetley Miss Agnes, millinery and fancy goods
Hibbard W B, sup't W U Tel office
Higbee & Smith, attorneys at law,
Higginbotham & Co, dry goods and groceries
Hodgman W A, saddlery and harness
Hoffman Brothers, photographers
HOLLAND JNO, merchant tailor, 5th
Horrocks & Baxter, gen mdse
Horrocks E G, millinery and dressmaker
HOWELL H J, watches and jewelry, 4th
Hughes & Gale, undertakers
HUSS A, bootmaker, 5th
Jenkins David, county surveyor
Jones T W, merchant tailor
Kay David, produce
KEENEY HOUSE, A K Zeigler propr, depot
KELLER J N, agent U P R R, Union depot
Kershaw A J, pumps, etc
KIESEL FRED J & CO, cigars and tobacco, wines and liquors, groceries, and agents P Best's Milwaukee bottled beer, south side 4th, near Main
Kimball Nathan, postmaster
Kuhn A & Bro, dry goods and clothing,
Lees S J, locksmith
LEWIS A T MRS gen fancywork,
Lewis H D, cigars and tobacco
LEWIS J S, watchmaker and jewelry, west side Main
Lowe Geo A, wagons and ag'l imp'ts
Mackintosh William, clerk and operator U C R R
Mahon John, liquors
MARGARY H W O, attorney at law, notary public, Main
MARKS I, gents' furnishing goods and clothing, west side Main
McFarlane Peter, cigars and tobacco
McNUTT J W & CO, drugs and liquors, 4th
McQuarrie Robert, county treasurer
MILLER S & CO, produce, eggs, butter, etc, 5th
Monch L F, county sup't of schools
Morley James, restaurant
Morrison Geo, varieties
MORTENSEN & SNADDON, carpenters and builders, 5th
MORTON E A, Star Saloon, west side Main
Neale J G, bootmaker

COUNTRY DEALERS can be supplied by F. Bickel, Wholesale Confectioner, 84 1st St., Portland, Oregon.

WM.

Nelson
 Odell
 Ogden
 Ohlson
 Orth
 Parry
 Pattison
PEAR
 Main
 Peebles
 Peery I
 Peterson
 Pidcock
 Pidcock
 Planz P
 Pollock
 Powers
PRAT
 sewing
 Preshaw
RAWL
 R R
REED
 Reeve J
 Remick
 Richards
RICHA
 liams,
 and no
 Richards
 vinegar
 Richards
RICHA
 P O bd
SCOVIL
 Young
 Sebee, F
SHERB
 C P R
 Shiells B
 Wilson
 Shupe Ja
SILVA
 agent J
 and 5t
SINGER
 west s
 ager
SLATE
 miles R
 North
SMITH
 Snively C
 Stanford
 Stanford
 Stanoyer
STEPH
 5th an
 Stern R
 Stevens S
 Stevens I
STEVE
 ammur
 Stoker V

Stylographic Fountain Pen.
 24 Hours Continuous Writing.
 See pages 200 & 201.

Nelson J H, real estate agent
Odell & Wright, groceries
Ogden W B, dentist
Ohlson G A, tinware
Orth Chas, agricultural implements
Parry Joseph, coroner
Pattison A J, manager W U Tel office,
PEARCE WM, gen blacksmithing,
Main, bet 6th and 7th
Peebles C L, druggist
Peery D H, gen mdse and miller
Peterson B, watchmaker and jewelry
Pidcock R A, gen mdse
Pidcock W H, drugs
Planz Philip, barber
Pollock E Mrs, dressmaker
Powers Austin, pumps
PRATT MILANDO, agent Singer
sewing machines, west side Main
Preshaw S M, undertaker
RAWLINS F S, train dispatcher C P
R R
REEDER F H, confectioner, 5th
Reeve John, agent U C R R
Remick J K, cashier U P R R
Richards F D, probate judge
RICHARDS F S, (Richards & Wil-
liams, lawyers) prosecuting attorney
and notary public
Richards & Grant, insurance agents and
vinegar works
Richards L M, county clerk
RICHARDS & WILLIAMS, lawyers,
P O box 88
SCOVILLE H B, manufacturer brooms,
Young
Sebee, Ferris & Holt, farm machinery
SHERBURNE A, master car repairer
C P R R
Shiells Fred A, bookkeeper with L D
Wilson & Co
Shupe James, blacksmith
SILVA V M C, hides, skins and wool,
agent Red Line Transit Co, cor Walls
and 5th
SINGER MANUFACTURING CO,
west side Main, Milando Pratt man-
ager
SLATER R H, propr Hot Springs, 8
miles north of Ogden, on Utah and
Northern R R
SMITH THEO A, job printer, Main
Snively G W, harnessmaker
Stanford Joseph, county recorder
Stanford J, gen mdse
Stayner T J, furnishing goods
STEPHENS J O, photographer, cor
5th and Young
Stern R & Co, groceries
Stevens Sidney, lumber, wagons, etc
Stevens Bros, foundry and machine shop
STEVENS W H, cigars, tobacco, guns,
ammunition and sporting goods, 5th
Stoker W, harnessmaker

Tanner Nathan Jr, attorney at law
TASHEIRA LEW, resident engineer
C P R R, office and residence Carlin
TAYLOR J & SON, merchant tailors,
4th nr postoffice
Taylor J M D, boot and shoemaker
THE OGDEN JUNCTION (daily and
semi-weekly), Jos A West business
manager; Junction Printing Associa-
tion publishers and proprietors
THOMAS MRS CATHARINE, va-
riety store, Main
THOMAS E A, lawyer, 4th nr post-
office, up stairs
Thompson George, shaving saloon
Thompson J, tinner
Tribe Geo H, dry goods and groceries,
Turner G W, stationery and notions
Tyrrell Joseph, bootmaker
UNION OPERA HOUSE, Wm Van
Dyke manager, J M Langsdorf treas-
urer, 4th st
UNION PACIFIC R R, J N Keller,
agent, depot
UTAH VINEGAR WORKS, (pure
goods), Gov't furnishing goods, Rich-
ards & Grant, proprs
U P Brewery, Buchmiller & Wells, proprs
VAN DYKE WM & CO, forwarding
and commission merchants, grain, etc,
Young near 4th
WADE W A & CO, dispensing drug-
gists, cor Main and 5th
WALKER BROTHERS, wholesale
dealers in dry goods, groceries, boots,
shoes, hats and caps, etc, west side
Main, Henry Sadler, manager
WARDLEIGH H C, general sewing
machine agent, east side Main
Watkins E J, bootmaker
WATSON SARAH, restaurant, Main
WEBER LODGE A F & A M, No.
6, J W McNutt, sec'y
Weston S, shoemaker
White Barnard, lumberyard
WHEELWRIGHT M B, coal, wood
and groceries, and commission mer-
chant, 5th
WILLIAMS B K (Richards & Will-
iams), lawyers
WILLIAMSON COLE, house painter
and sign writer, 5th
WILSON L D & CO, building mat-
erial and hardware. Lumber yard cor
5th and Walls, hardware department
east side Main
Woolner Henry, liquors
Wootton T, shoemaker
Wortherspoon & Co, gen mdse
WRIGHT E H foreman of bridges
and building C P R R
Wright Joe, meat market
Wright W H & Son, gen mdse
Young Warner, U S mail service

Take one Rose Pill at Night for Neuralgia. Sick Headache and Sour Stomach.

Stylographic Fountain Pen.
24 Hours Continuous Writing.
See pages 200 & 201.

JELLY, THE JEWELER, has a full stock of Sterling Silver.

CUTTING PACKING CO. Canned Salmon, Vegetables, 17 to 41 Main St., S. F.

W. W. MONTAGUE & CO., Stoves and Ranges, 500 different sizes, styles and patterns. 110, 112, 114, 116 and 118 Battery St., S. F.

38

Utah—Ogden.

ALPHABETICALLY.

Z C M I. dry goods, notions, groceries, hardware, stoves, clothing, hats and caps, boots and shoes, millinery, stationery, queensware, tobacco, cigars,

etc. R S Watson manager, cor Main and 4th
ZEIGLER A K, propr Keeney House, depot and Commercial House. uptown

(Established in 1865.)

SIDNEY STEVENS,
SHIPPER

And Wholesale Dealer in

Merchandise, Live Stock and Grain.

Orders promptly attended to.

North Ogden, Utah.

E. A. THOMAS,

Attorney at Law

Fourth Street, near Post Office,

OGDEN, UTAH.

Practices in all the Courts of Utah, Wyoming and Idaho.

WONDER OF THE WEST!
Rocky Mountain Liniment!
 FOR
 Rheumatism, Neuralgia, Lameness, Bruises, Cuts, Etc., in the
HUMAN FAMILY.



AND FOR
 Galls, Sprains, Bruises, Muscle and Deep-Seated Diseases in Domestic Animals.
Price, Fifty Cents.

The words "ROCKY MOUNTAIN" are the Trade Mark (No. 4,400) Registered in the Patent Office at Washington, March 27th, 1877. Counterfeiters of the same are subjected to heavy penalty.
FRANK COOK, Sole Proprietor, Ogden, Utah.

THE GENUINE HAS THIS SIGNATURE
Frank Cook & Co.

J. C. CHAMBERS,

Books, Stationery, News and Periodicals

Any Book published can be procured when ordered, or any article in the Stationery Line.

SEND ON YOUR ORDERS.

Corner 5th and Main Streets, Ogden, Utah.

TRY DR. GUNN'S RHEUMATISM KING.

GEO. C. THAXTER, dealer in Field, Flower and Garden Seeds, Carson City, Nev.

PACIFIC BUSINESS COLLEGE, No. 320 POST STREET, ADMITS BOTH SEXES in all its Departments.

HID

HIGH

Portra

VIEWS

Price

WHO'S

H. WACHHORST ^{sells Watches} _{cheaper} than any house on the Coast.

Utah—Ogden.
ALPHABETICALLY.

39

V. M. C. SILVA,

DEALER IN

HIDES, SKINS AND WOOL,

Cor. Wall and Fifth Sts.,

OGDEN, UTAH.

HIGHEST PRICE PAID IN CASH.

J. O. STEPHENS,

Portrait and  Landscape Photographer

MAKES AND PUBLISHES

VIEWS OF THE SCENERY OF UTAH AND SURROUNDINGS,

INCLUDING THE

Yellowstone National Park.

Price Lists and Catalogues sent on application.

CORNER OF FIFTH AND YOUNG STREETS,

OGDEN, UTAH.

American, German and French Confectionery at Wholesale, by Fred. Bickel, 84 1st St., Portland, Oregon.

PACIFIC BUSINESS COLLEGE, No. 320 POST STREET, ADMITS BOTH SEXES in all its Departments.

WHO'S YOUR TAILOR ? Try Buckle & Son, 195 Main Street, opp. Walker House, Salt Lake City, Utah.

GEO. C. THAXTER, dealer in Field, Flower and Garden Seeds, Carson City, Nev.

WHO'S YOUR TAILOR ? Try Buckle & Son, 105 Main Street, opp. Walker House, Salt Lake City, Utah.

40

Utah—Ogden.
ALPHABETICALLY.

BEARDSLEY'S UNION DEPOT HOTEL, OGDEN CITY, UTAH TER.

The Reasons why this House is the best, are:

It is strictly First-Class in Every Respect.

All Trains arrive and Start from this House,
AND HAVE ONE HOUR FOR MEALS.

Except Passengers to or from Utah and Northern Railroad, having only Forty Minutes. This House being most convenient to the depot of that road, it is best to let my Porters transfer your baggage, giving you ample time to get breakfast or supper.

**Union Pacific, Central Pacific and Utah and Northern Railroad
TICKET OFFICES.**

Also Pullman and Central Pacific Sleeping Car Offices, Western Union, Atlantic and Pacific and Deseret Telegraph Offices

ALL IN THIS HOUSE.

Passengers supplied with Time Table on application at the Hotel Office.

DAILY PAPERS, WITH THE VERY LATEST TELEGRAPHIC NEWS,
On the table at 6 A. M. and 5 P. M.

All the Water used in this House brought in pipes from a mountain stream.

GOOD FIRE PROTECTION. U. S. Mail Received and Forwarded.
Any discourtesy if reported will be remedied.

All Baggage handled Free of Charge. Parties going to Salt Lake and other points can leave extra hand baggage and get checks for the same.

TERMS: \$2 to \$3 per Day, according to location of Room.
Have all your Letters and Papers sent care of this House.

M. H. BEARDSLEY, Prop'r.

PACIFIC BUSINESS COLLEGE, No. 320 Post Street, Educates thoroughly for Business.

84 FIRST STREET, PORTLAND, OREGON, IS F. BICKEL'S Headquarters for Confectionery at Wholesale.

Stylographic Fountain Pen.
24 Hours Continuous Writing.
See pages 300 & 301.

WM.
D
Perf
Als
THE
WA
The un
City. We
and we w
Pric
Day
OF
JELLY.

WM. PFUNDER'S Oregon Blood Purifier is the Remedy for a Torpid Liver and Diseased Kidney. Ask your Druggist for it.

Utah—Ogden.
ALPHABETICALLY.

41

**W. A. WADE & CO.,
DRUGGISTS**

DEALERS IN

**Perfumery, Fancy Goods, Surgical Appliances,
Paints, Oils, Brushes.**

Also, Fine Line of Domestic and Imported Liquors.

OGDEN, UTAH.

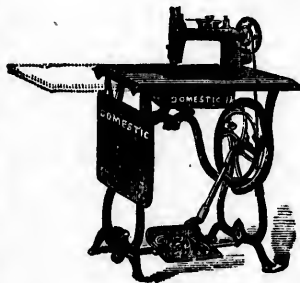

P. O. Box 49.

H. C. WARDLEIGH,

DEALER IN

First-Class SEWING MACHINES

Oils, Paints, Needles, Etc.,

East Side Main Street,

OGDEN, UTAH.

THE PLACE TO GET A GOOD SQUARE MEAL

— IS AT —

WATSON'S RESTAURANT

The undersigned has lately opened a new and Commodious Restaurant in this City. We aim to set a good table and charge only bed-rock prices. Give us a call and we will use you well.

Price..... 25 cts and upwards per Meal.

Day Board.....\$5.00 per Week.

MAIN STREET,

OPPOSITE WALKER BROS. STORE,

OGDEN, UTAH.

SARAH WATSON.

Take one Rose Pill at Night for Neuralgia. Sick Headache and Sour Stomach.

*Stylographic Fountain Pen.
24 Hours Continuous Writing.
See pages 300 & 301.*

JELLY, THE JEWELER. Best Assortment in Sacramento.

W. W. MONTAGUE & CO., Pumps and Iron Pipe, all sizes, 110, 112, 114, 116 and 118 Battery Street, S. F.

42

Utah—Ogden.

ALPHABETICALLY.

F. J. KIESEL.

G. GOLDBERG.

FRED. J. KIESEL & CO.,

Fourth Street, bet. Main and Young, Ogden, Utah.

WHOLESALE DEALERS IN

**Groceries, Wines, Liquors,
TOBACCO AND CIGARS.**

SOLE AGENTS FOR

Stonewall Whiskey, Valentine Cigars, Golden Rule Plug Tobacco,
Phil. Best's Milwaukee Bottled Beer, Lemp's St. Louis Bottled Lager.

MORTENSEN & SNADDON,

Contractors & Builders.

GENERAL JOBBING A SPECIALTY.

Stores and Offices fitted up on short notice. All Work warranted.

FIFTH STREET, OGDEN, UTAH.

F. S. RICHARDS,
City and County Attorney, and
Notary Public.

R. K. WILLIAMS,
Formerly Chief Justice
Supreme Court Ky.

**RICHARDS & WILLIAMS
LAWYERS.**

PRACTICE IN ALL THE COURTS OF UTAH AND IDAHO.

OGDEN, UTAH.

P. O. Box 58.

WM. VAN DYKE & CO.,

Forwarding and Commission Merchants

WHOLESALE DEALERS IN

ALL KINDS OF PRODUCE,

Young Street, second door South of Fourth,

OGDEN, UTAH.

CUTTING PACKING CO. Canned Salmon, Vegetables, 17 to 41 Main St., S. F.

ARCTIC SODA AT THAXTER'S DRUG STORE, CARSON CITY, NEVADA.

TRY MURRAY'S LUNG AND LIVER BALSAM.

H. WACHHORST, importer of Fine Watches, Jewelry, Diamonds, 315 J St., Sac.

Utah—Ogden.
ALPHABETICALLY.

43

THE OGDEN JUNCTION,

[DAILY AND SEMI-WEEKLY.]

Published at Ogden, U. T.

Being located at the converging point of four grand trunk lines of railway, the JUNCTION is in a position to supply the public elsewhere with information and commercial statistics which cannot be obtained through other mediums. As a newspaper, it is all that its position demands, being independent, outspoken and reliable.

In connection with the JUNCTION, we publish at Logan, Utah,

THE LEADER,

a Weekly Paper, devoted to general news and the interests of the people. The JUNCTION and LEADER occupy a field which enables them to offer unsurpassed advantages to advertisers and business men who wish to cultivate a rapidly growing section of country.

TERMS OF SUBSCRIPTION:

DAILY JUNCTION.

DAILY, per year, - - - - \$9 00

SEMI-WEEKLY JUNCTION.

SEMI-WEEKLY, per year, - - - - \$4 00

WEEKLY LEADER.

Advertising Rates furnished on application.

Address,

JUNCTION PRINTING ASSOCIATION,
OGDEN, UTAH.

PUNCTUALITY, Fashion, Economy. Buckle & Son, Tailors and Woolen Drapers, op. Walker House, Salt Lake City.

PACIFIC BUSINESS COLLEGE, }
320 Post Street. }
Proprietors, T. A. Robinson. }
W. E. Chamberlain & T. A. Robinson, Proprietors.

84 FIRST STREET, PORTLAND, OREGON, IS F. BICKEL'S Headquarters for Confectionery at Wholesale.

ARCTIC SODA AT THAXTER'S DRUG STORE, CARSON CITY, NEVADA.

P. 112. S. F.
BERG.
Utah.
PS,
Lager.
PS.
7.
ranted.
AMS,
Justice
Ky.
MS
AHO.
ants
urth,
M.

GEO. C. THAXTER, DRUGGIST AND SEEDSMAN, CARSON CITY, NEV.

THEODORE A. SMITH,
PLAIN & FANCY JOB PRINTER.

PROPRIETOR OF THE
Semi-Weekly Ogden Times.
Sporting and Theatrical Sheet of the City.
OGDEN, UTAH.
P. O. Box 149.

ISIDORE DESPOUY,
French Bakery.
Fine Bread and Confectionery,
FIFTH STREET,
OGDEN, UTAH.

J. W. CALDWELL,
CONTRACTOR & BUILDER.
CARRY ON
GENERAL BUILDING TRADE,
FIFTH STREET,
OGDEN, - - UTAH.

Pantaquitch,
IRON COUNTY.
Crosby J W, assessor and collector
Henrie James, gen mdse
Norton A W, blacksmith
Norton John W, postmaster
Sevey Geo W, lumber
Steele M M, carpenter

Paradise,
CACHE COUNTY.
A postoffice 54 miles north of Ogden.
Gibbs Geo D, supt Co-operative Store
Jackson H C, blacksmith

SAVE YOUR MONEY
By Buying the Unrivalled
Family Washing Soap
MANUFACTURED BY
BATCHELDER SOAP COMPANY
OGDEN, UTAH.

M. B. WHEELWRIGHT,
DEALER IN
COAL, KINDLING WOOD,
GROCERIES,
And General Commission Merchant,
FIFTH STREET,
OGDEN, UTAH.

Shaw H A, secy Co-operative Store and postmaster
Thomas W N, lumber

Paragoonah,
IRON COUNTY.
A postoffice 5 miles northeast of Parowan, county seat.

BARTON J P, carpenter, postmaster
Davis D D, blacksmith
Robinson J R, miller
Tapham J, butcher
Watts B, tanner

Paris,
RICH COUNTY.
A postoffice 9 miles north of Randolph, county seat.

Badge W, manager Co-operative Store and postmaster
Co-operative Store, gen mdse

Park City,
SUMMIT COUNTY.
Anderson C G, bootmaker
Aschheim M S, gen mdse

American, German and French Confectionery at Wholesale, by Fred. Bickel, 84 1st St., Portland, Oregon.

That dread disease Rheumatism and Sore Eyes, Wm. Pfunder & Co. cured by that celebrated Oregon Blood Purifier, compounded by

Utah—Park Valley—Payson.

45

ALPHABETICALLY.

Barnes & Lane, saloon
 Bowman Maggie, millinery
 Brim E E, stationer
 Brogan & Duffy, saloon
 Byrnes E, bootmaker
 Cupit & Brennan, saloon
 Snyder G G, livery
 Fischel F, restaurant
 Gleason Jno, butcher
 Gordon & Liscomb, restaurant
 Greeneawald J J, cigars and notary public
 Hayt Bros, gen mdse
HAYT F W, postmaster and notary public
 Heywood J, notary public
 James J G & Co, gen mdse
 Keeler D F, stationer
 Kreisch A, physician
 Lawrence & Shields, gen mdse
 Leith A, grocer
 McFalls David, physician
 McGrath & Byrnes, saloon
 Morrison & Riley, saloon
 Mosier & Judge, saloon
 Ong Long Charly, restaurant
 Ottenheimer Wm, gen mdse
 Pope & Bowman, saloon
 Simons L, hotel
 Smith A M, livery
 Snyder W J, attorney at law
 Street J S, attorney at law
 Tewksbury Chas, tinner
 Thiriot Bros, butchers
 Waddell R A, attorney at law
 Wiseman Wm, jeweler

HAYT BROS.,

DEALERS IN

Dry Goods

Groceries and Boots and Shoes.

Canned Goods a Specialty.

PARK CITY, SUMMIT CO.

UTAH.

Park Valley,

BOX ELDER CO.

Godfrey Wm, justice of the peace
 Larson Adam, constable
 Rohner A C, postmaster
 Rohner C J, butcher

Parowan,

IRON COUNTY,

Near the Little Salt Lake, on the stage line leading to Arizona, is a place of 1,000 or more, and is distant from Salt Lake City about 26 miles. The mountains surrounding the place abound with a rich growth of timber, from which the residents derive their principal support, though some farming is carried on in the vicinity.

Adams Charles, mayor
 Adams Q L, sheriff
 Brown J W, prosecuting attorney
 Co-operative Manufacturing Co, cabinet ware, blacksmithing, tannery, boots and shoes, Wm Adams president
 Co-operative Store, H W Dane president
 Dalley John E, recorder
 Orton Samuel T, marshal
 Dalton Edward, county judge and surveyor
 Dalton J C, county clerk
 Dame W H, recorder
 Deavenport Thomas, treasurer
 Marsden Wm, dry goods
 McGregor W C, postmaster
 Mitchell W C, assessor and collector
 Smith & Co, flour mills
 Wilcox Wm, lumber
 Worden N P, cabinetmaker

Payson,

UTAH COUNTY.

A postoffice 66 miles southwest of Salt Lake City.

Clayson W, boots and shoes
 Douglass W, sup't of Co-operative Store
 Engberg Andrew, propr Salem Co-operative Institution and postmaster
 Finlayson J, furniture
 Frostgrave J, watchmaker
 Hancock G W & Son, gen mdse
 Huish W H, furniture
 Hoffman & Co, blacksmiths and wagon-makers
 McClellan & Dion, tanners
 Mitchell D, boots and shoes
 Payne J T, sup't branch Co-operative Store
 Reid E, tailor
 Simons O, miller
 Wilson T A, sup't Co-operative Meat Market
 Worsencraft S, tinner

Geo. O. Thaxter, Druggist, Carson City, Nev.

American, German and French Confectionery at Wholesale, by Fred. Bickel, 84 1st St., Portland, Oregon.

Stylographic Fountain Pen.
 24 Hours Continuous Writing.
 See pages 300 & 301.

JELLY, THE JEWELER, has a full stock of Am. Watches from Factory.

CUTTING PACKING CO. Canned Fruits, Meats, etc. 17 to 41 Main St., S. F.

ARCTIC SODA AT THAXTER'S DRUG STORE, CARSON CITY, NEVADA.

Peterson,

MORGAN COUNTY.

HIRST F, postmaster, agent U P R R Express Co, and A and P Telegraph Co
Pennington H L, gen mdse
Williams Joshua, steam sawmill

Pine Valley,

WASHINGTON COUNTY.

A postoffice distant from St. George, the county seat, in a northeasterly direction, 35 miles.

Baker Thomas, miller
Brown & Jacobson, sawmill
Burgess Bros, sawmill
Burgess Wm, postmaster
Gardner Bros, sawmill
Hancock —, gen mdse
Meeks V, telegraph operator
Whipple Eli, sawmill

Pinto,

IRON COUNTY.

A postoffice distant from St. George, Washington county, 47 miles.

Co-operative Store, gen mdse, postoffice

Plain City,

WEBER COUNTY.

A postoffice 10 miles from Ogden, the county seat.

Branwell George W, school teacher
Carver George, school teacher
Christensen N P, shoemaker
Dreaney Samuel, carpenter
England Jno, weaver
Falkman C O, blacksmith
Folkman Peter, gen mdse
Goddard Edward, basketmaker
Greene Peter C, carpenter
Lindelof N P, shoemaker
MEGUIRE WM W, surveyor, conveyancer, notary public and postmaster
Palmer Edward J, jeweler
Peterson Jno, carpenter
Poulson Peter, tailor
Poxon Ellen, school teacher
Robson Thomas A, clergyman
Spiers Jno, justice of the peace
Stewart Wm, constable
Wadman H H, botanic physician
Wainwright Wm B, knitter
White John, jeweler

Pleasant Grove,

UTAH COUNTY.

A postoffice 37 miles southwest of Salt Lake City.

Alldridge Parsons, wagonmaker
Armitstead James, physician
Bur John, shoemaker
Burs Franklin, gen mdse
Christensen Niels P, blacksmith
Culmer A E, carpenter and builder
Driggs Benjamin W, gen mdse
Driggs Shadrack F, wagonmaker
Hansen Andrew, blacksmith
Jensen J C, shoemaker
Jensen Jens C, blacksmith
Long John, blacksmith
Mayhew W F, carpenter and builder
MAYHEW E, postmaster
Pleasant Grove Co-operative Institution, gen mdse
Rogers R M, physician
Young Joseph C, carpenter and builder

Portage,

BOX ELDER COUNTY.

Allen I, gen mdse
Allen J, freighter
ANDERSON W H, druggist, physician, justice of the peace and postmaster
Tims J, cooper

Promontory,

BOX ELDER COUNTY.

King N M, hotel and gen mdse
STONEHOUSE W G, postmaster and gen mdse

Providence,

CACHE COUNTY.

Bullock H, cabinetmaker
Bullock J, bootmaker
Campbell J H, lumber
Fredricks A, tinsmith
Haderly J W, carpenter
Hammond M D, wagon merchant
Low W W, sup't Co-operative Boot Store and postmaster
Madison J F, confectioner
Smith J, surveyor
Themer F, blacksmith

ers, 110,
No. P. P.

ve,
est of Salt
er
h
a
ker
builder
stitution,
nd builder
ry.
gist, physi-
and post-
y,
TY.
so
tmaster and
e,
chant
e Boot Store

ARCTIC SODA AT THAXTER'S DRUG STORE, CARSON CITY, NEVADA.

PACIFIC BUSINESS COLLEGE. Penmanship, English and Commercial Branches Practically Taught.

H. WACHHORST, Agent for Am. Watches, 315 J Street, Sac.

Utah—Provo City—Saint George.
ALPHABETICALLY.

Provo City,
UTAH COUNTY.

Cluff Harvey H, county assessor and collector
Dana D S, att'y at law
Daniels James E, county recorder and treasurer
Dixon Henry A, sec'y woolen factory
Dusenberry Warren N, probate judge
Dusenberry Wilson H, county clerk and sup't schools
Jones Albert, county coroner
Milner John B, prosecuting attorney
Stark Daniel, county surveyor
Turner John W, sheriff

Randolph,
RICH COUNTY.

HOWARD WM, postmaster, vice-president Z C M I and county recorder; lumber
Lutz Albert, boots and shoes
Stewart R H, pres't Z C M I

Richfield,
SEVIER COUNTY.

Anderton Wm, gen mdse
Baker Wm G, hotel, justice of the peace and county treasurer
Bean Geo W, probate judge
Christensen L P, blacksmith
Clark W H, sheriff, assessor and collector
Evans Joseph, justice of the peace
Frankland W R, cabinet maker
Harris D E, principal district school
Hansen H T, cabinet maker
Hellstrom J A, county clerk and city recorder
Horne Joseph S, secretary Richfield Co-operative Co and sup't county schools
Kelley R, coroner
Larson E M, harnessmaker
MILLER H P, tationer and postmaster
Monson S R, blacksmith
Oberg John, boots and shoes
Paulsen & Petersen, flouring mills
Petersen Jas M, sup't W M Co-operative, gen mdse and county surveyor
Richfield Co-operative Institution, gen mdse
Spencer Franklin, mayor
Thompson Jos M, printer
Young B T, notary public

Richmond,
CACHE COUNTY,

Is on the line of the Utah and Northern Railway, and the last town in Utah on this road. It is a pretty little town of 1,500 inhabitants, the second in point of population in Cache county. The residents are industrious and believe in the development of the county so much that every pains is taken to beautify and make it attractive. The country surrounding it is rich in scenic features, while the soil is susceptible of a very high cultivation, though the facilities for irrigation at present are not as good as could be wished.

Beers & Lafover, gen mdse
Hendricks W D, grist mill
Merrell M W, miller
Raveller C, furniture, notions, etc
Richardson & Stewart, shingle and lath mill
Richmond Z C M I, dry goods, etc
Standage Henry, sup't Richmond Mercantile Association and postmaster
Z C M I, sawmill

Rockport,
SUMMIT COUNTY.

SEAMONS HENRY, postmaster

Rockville,
KANE COUNTY.

Biggs C M, shoemaker
Brundage Wm L, minister
Draper Z T, artist
Hall J C, painter

Rush Lake,
TOUELE COUNTY.

BRACKEN & YOUNG, gen mdse
BRACKEN W, postmaster
Broughton Joseph, smelting works
Prosser Henry, saloon
Wagner E C, physician

Saint George,
WASHINGTON COUNTY.

Adams S L, blacksmith
Bennett C W, bakery
Blake B F, furniture
Brooks —, stonecutter
Burges M, cabinetmaker
Co-operative Store, gen mdse

THE PUREST CONFECTIONERY AT WHOLESALE, AT FRED. BIGGEL'S, 84 1st St., Portland, Oregon.

WHO'S YOUR TAILOR ? Try Buckle & Son, 195 Main Street, opp. Walker House, Salt Lake City, Utah.

KING.

Coxe J, wagonmaker
Dodge W E, winemaker
Eardley Jno, potter
Hardy A P, butcher and sheriff
Hardy J G, wood turner
Higgins S G, physician
Ivins I, physician
Johnson J E, gen mdse
Ladies' Co-operative Store, gen mdse
Lebna P, tinsmith
Macfarlane Jno M, County surveyor
and judge
McQuirrir Hector, blacksmith
Milne David, painter
Nelson A, bootmaker
Nixon J W, lumber
Pendleton B F, blacksmith
Platt H G, harnessmaker
Pyman Jno, postmaster, hotel and gen-
eral mdse
Pymm Setha, architect
Riding C L, tinsmith
Romney M P, carpenter, furniture and
supt schools
Slagowski H F, tailor
Smith C, watchmaker
Terry C A, winemaker and cooper
Whitehead A R, county clerk, general
mdse
Wooley E G, prosecuting attorney

Saint Johns,

TOOELE COUNTY.

BURRIDGE GEO W, sup't Z C M I
and postmaster
Caldwell Isaac J, contractor and builder
De Sen Jeor Frans, boots and shoes
Green Richard R, rope and twine manfr
McIntosh Wm, blacksmith and wagon-
maker
Russell Elizabeth, propr medicated warm
baths
Stookey Enos, farmer and stock raiser

Salt Lake City,

SALT LAKE COUNTY,

Is the metropolis and capital of the Ter-
ritory, the county seat of the county
bearing the same name, is situated 34
miles south of Ogden, and has a popula-
tion of 25,000 people. Its streets are of
unusual width, bordered by a beautiful
and uniform growth of shade trees,
while along the curbs there is a con-
stantly-flowing stream of pure and
sparkling water, which comes from the
mountains that shut out the beautiful
valley in which the city is situated from
the cold winds of the north. There is
an air of comfort eminently noticeable

in the roomy yards and commodious
places of residence, while the business
houses, as a rule, are well appointed and
of splendid architectural design. Of
course, that peculiar class of persons
known as Mormons predominate, and it
is but due to them to state that the city's
beauty and growth is traceable only to
their presence. Had not such men as
Orson Pratt buckled on their armor of
courage and self-reliance a quarter of a
century or more ago, and defied the dan-
gers of the tedious journey across the
uninhabited plains, Utah could not boast
of the cities and happy country homes
which everywhere present themselves
to-day to gladden the heart of the
stranger and make his visits enjoyable.
No such monuments of pride and of de-
votion to religious doctrine as have been
erected would be seen; no such develop-
ment of the mining interests as she has
experienced would be apparent; no such
traffic as is carried on by the railroads
would be witnessed, nor would the
merry music of clanking engines, ringing
anvils, the hum of saws and the clash-
ing trowel be heard in the land. But on
the contrary, a solemn silence would
reign supreme, and the bustle of the
'our would be supplanted by "nature's
desolation." The Tabernacle and the
Temple, whose mute yet suggestive fig-
ures point heavenward the whole year
through, and "watch the lonely vigils
of the night" in courtship with the
stars, would be numbered with the
"things that are to be," while the moun-
tains, solemn and majestic, would keep
sole company with the companions of
long ago. No theater, such as she pos-
sesses, would have reared its roof to
witness the acting of the best histrionic
talent the country produces, nor would
the country have been so far advanced
in settlement had the "wandering tribe
of Mormon" been denied a passage
across the plains that stretch out to the
eastward so many weary miles. The
city is supplied also with a full comple-
ment of good hotels, chief among which
are the Walker House, the Continental
and the Valley House. The two former
are kept by that veteran host, G. S.
Erb, Esq., whose reputation is too well
and favorably known to need special
mention here, while the latter is under
the care of Mr. Andrew C. Brixen, a young
gentleman of experience, who by his
courtesy of demeanor and energy must
succeed in his chosen calling. We com-
mend to him a liberal share of patronage
from the traveling public. There are

PACIFIC BUSINESS COLLEGE.
 { COMMERCIAL DEPARTMENT—Life Scholarship.....\$70 00
 { ACADEMICAL DEPARTMENT—Three Months.....30 00

COUNTRY DEALERS can be supplied by F. Dickel, Wholesale Confectioner, 84 1st St., Portland, Oregon.

Stylographic Fountain Pen.
 24 Hours Continuous Writing.
 See pages 200 & 301.

two mornin
paper publi
indeed crea
ably edited,
of the city
will "

The hotel
bly a faithf
its residents
City does r
her houses
in strict kee
public spiri
hand throug

THE

Is the chief
city, and in
pare most fa
cities and of
prietor, Ma
courtesy of
position, ha
host of trav
reputation a
feel justly p
sessed were
growth of hi
of more rou
his guests so
meet these r

THE CO

With which
telephone, an
dious buildi
away.

The former
bells, gas, h
water, and ar
in light, spl
conveniently
a two-story
former only
The tables ar
that would p
fastidious ep
this systemat
the politeness

Abels E, carp
ABRAMS I
South
ADMIRE I
South bet
AIRMET J
20th Ward
ALFF B, cr
ALLEN M
ladies' unde
South
Allen Miss M
library, 143

two morning journals and one evening paper published in the city, which are indeed creditable to the place. They are ably edited, and work for the promotion of the city's interest with "hearty good will."

The hotels of a city are almost invariably a faithful reflex of the character of its residents, and to this rule Salt Lake City does not prove an exception, for her houses of public entertainment are in strict keeping with the enterprise and public spirit which are seen on every hand throughout the place.

THE WALKER HOUSE

Is the chief of the caravansaries of the city, and in its appointments will compare most favorable with those of larger cities and of greater renown. The proprietor, Major G. S. Erb, through his courtesy of action and geniality of disposition, has succeeded in endearing a host of travelers to him, and acquired a reputation as a host of which he may feel justly proud. The merits he possessed were rewarded by a very rapid growth of his business and the necessity of more room for the accommodation of his guests soon became apparent, and to meet these requirements he leased

THE CONTINENTAL HOTEL,

With which the Walker is connected by telephone, and which is quite a commodious building, situated two blocks away.

The former is supplied with electric bells, gas, bath rooms, cold and hot water, and an elevator, being four stories in height, splendidly furnished and most conveniently arranged, while the latter is a two-story edifice, differing from the former only with regard to the elevator. The tables are supplied with everything that would please the tastes of the most fastidious epicure, and the discipline of this systematic veteran is noticeable in the politeness of the employes.

- Abels E, carpenter, 3d South
- ABRAMS L S**, fish and game, 1269 1st South
- ADMIRE MARY** dressmaker, 2nd South bet E and W Temple
- AIRMET J D**, contractor and builder, 20th Ward
- ALFF R**, crockery, 120 Main
- ALLEN MRS LOUISA**, millinery, ladies' underwear, babies' clothes, 2nd South
- Allen Miss Mary E, librarian Masonic library, 143 Main

- Alt Jacob, saloon, 99 Main
- ANDERSON A**, furrier, and manufr Salt Lake gloves, Commercial
- Anderson Fred, real estate, Main
- Anderson Geo E & Co, photographers, 64½ Main
- Anderson H, Ins agent, 154 Main
- Anderson Jno, wood, Commercial
- Anderson Sam'l, tailor, Com'l
- Arbogast Geo, confectionery, 44 1st South
- Armstrong T C, grain, flour, etc, 34 1st South
- ARNOLD HENRY**, confectionery and bakery, 22 Main
- ASMUSSEN CARL**, watches and jewelry, 60 Main
- ATKINS JOHN**, coal and wood, 63 1st South
- Aubrey Thos, groceries and lunch, 54 and 60 1st South
- Auer & Murphy, saloon, 18 1st South
- AUERBACH F & BRO**, jobbers and dealers in dry goods, clothing, boots and shoes, hats, notions and furnishing goods, 98 Main
- Averill O J, clerk 3d district court, Watsch building
- Bailey J A, land agent and attorney, Main
- Bailey & Son, groceries, Main
- Balforth Chas, 119 Main
- BAMBERGER & CO**, mining operators, 144 Main
- Bane H, physician, 150 Main
- BANE MOSES M**, receiver U S land office
- Barker Joe, cutler, Com'l
- Barlow J M, dentist, 3d West
- BARNES C E**, broker, money to loan, 119 Main
- BARNHART & STAHL**, liquors, 2d South
- BARNUM E M**, attorney at law, 2d South near White House
- BARRATT BROS**, furniture and house goods, Main
- Barrell C, bootmaker, 8 Market Row
- Barton & Co, merchant tailors, 2d South
- Baumgarten Joseph, merchant tailor, 135 Main
- Benedict Bros, physicians, cor Main and 1st South
- Bennett & Harkness, attorneys at law, 143 Main
- BENTLEY JOSEPH**, weaver, 47 1st South
- BIRD WM H**, land agent and attorney, Main
- BISHOP F M**, assayer, 119½ Main
- Blandin Chas F, attorney at law, Watsch Building

TRY MURRAY'S MAGIC OIL. L. Blumauer & Co., Prop'rs, Portland, Or., have it.

Stylographic Fountain Pen.
24 Hours Continuous Writing.
See page's 30 & 301.

JELLY, THE JEWELER, Repairs Watches and Jewe'ry.

CUTTING PACKING CO. Canned Fruits, Meats, etc. 17 to 41 Main St., S. F.

ALPHABETICALLY.

Bockholt D, county clerk
 Borman J S, associate justice territory
BOSSHARDT & CLARK, merchant tailors, 45 1st South
 Boukofsky N, liquors, 30 1st South
BOWERS W H, mechanical and contracting engineer, 103 Main
 Bowman Robert, gen mdse, Pearl
BOWRING W C, groceries, 1253 1st South
BREDEMEYER WM, notary public, mining engineer, U S mineral surveyor and manager Excelsior and Utah Con Silver Mining Company, s side 2d South bet Main and 1st East
 Bridge John M, harness and saddles, 2d South
 Brooksbank Geo, furnishing goods, 201 Main
 Brooks Geo F, groceries, 1249 1st South
 Brooks J G, millinery, Main
 Brown Arthur, lawyer, Main near White House
BROWN FREDERICK, costum boot and shoe maker, repairing neatly done, opp Continental Hotel
BROWNE & BROOKS, civil engineers and surveyors, 97 Main
BUCKLE & SON, merchant tailors, 195 Main
BURGESS M T, mining engineer, 1268 1st South
 Burns Robt, tents, etc, 65 1st South
 Burrows H, meat market, 2d South
 Burt A, city marshal, City Hall
 Burton R T, county assessor
 Button Mrs A, milliner, 128 Main
 Button Chas, barber, 128 Main
 Buxbaum M & Co, hides and wool, 3d West
 Calder D O, music and musical instruments, 72 Main
CALLAHAN M B, hardware and assayers materials, 94 Main
CAMERON & CO'S New York House, dry goods, fancy goods, jewelry, notions and toys, 68 Main
CANNON ANGUS M, county recorder
CARELESS GEO, music and musical instruments, 1234 1st South
CARTER THOS, guns, ammunition, tobacco, notions, etc, 137 Main
CECIL J B & CO, green grocers, 134 Main
 Chadd Mrs A M, groceries, 1259 1st South
CHADD MICHAEL, pioneer vegetable, fruit and poultry stand, 1258 1st South
CHAMBERS R C, sup't O S M Co, 1232 1st South
 Chapman & Whytock, dentists, over postoffice 2d South

Cisler F, groceries, 231 Main
CLARK & JACOBSON, barbers, 16 1st South
CLASBEY & HOGLE, liquors, 149 Main
 Clawson H B, agricultural implements and commission, South Temple
 Clawson S H, dentist, 1218 1st South
CLAYTON JOHN, cutler, Commercial
CLAYTON N W, territorial auditor and notary public, 1st South
CLIFT HOUSE, S C Ewing, propr
 Cohn Bros, dry goods, 102 Main
 Colebrook Mrs E, millinery and fancy goods, 52 Main
CONRAD WALTER K, Delta Saloon, cor 1st East and 1st South
CONTINENTAL HOTEL G S Erb propr, cor 1st West and 1st South
 Cooper Bros, real estate, 143 Main
 Cooper Chas, groceries, Temple
 Cook John, butcher, 1231 1st South
COMBS H, livery, 1st East bet 2d and 3d South
CONKLIN J C, Utah ore sampling mill, 97 Main
 Cottle & Rundquist, blacksmiths, 1st East
 Cowley W, tailor, Pixton alley
 Cowling Peter, groceries, etc, 2d South
 Cox E, barber, 1228 1st South
CRANE JOHN, house furnishing store, feed and livery, 33, 35, and 37 1st South
 Craig Jno, U S signal observer, Wasatch building
 Crismon George, county collector
 Crocheron G W, fish, fruits, etc, 1267 1st South
 Crow & Bowring, harness and saddles, 44 1/2 Main
CULMER G F, wholesale grocers, paints, oils, window glass and show cases, 20 and 22 1st South
 Cummings J W, county treasurer
CUNNINGTON & CO, hardware and groceries, cor Main and 2d South
 Cutler Bros, groceries, 1247 1st South
 Cutler, cigars and tobacco, 179 Main
CUTLER JOHN C, agent Provo Woolen Mills, 34 and 36 Main
 Dahl Olinda, dressmaker, 1270 1st South
DALLAS S B & SON cabinet and jobbing carpenters, 1st West nr North Temple
 Davis G W, groceries, 74 Main
 Davis, Howe & Co, foundry, 1st West
DAVIS JOHN, restaurant, 2d South
 Davis R, dentist, 26 1/2 Main
DAY & CO, gen mdse, 106 and 108 Main
DAYNES JOHN, pianos and organs, 66 Main

PUNCTUALITY, Fashion, Economy. Buckle & Son, Tailors and Woolen Drapers, opp. Walker House, Salt Lake City.

ALPHABETICALLY.

DEIGHTON FRED, confectionery, stationery, cigars and tobacco, post-office building
Deseret Bank, cor Main and 1st South
Diehl Chris, barber, 129 Main
Dilly & Pearson, lawyers, Wasatch building
DINWOODEY H. furniture, wall paper, etc, 1238, 1240, 1242, 1244 1st South
DINWOODY JAMES, restaurant, 117 Main
Dooley J E, manager Wells, Fargo & Co, 105 Main
DRUCE H. die sinker, stencil cutter, general engraver, and groceries, Commercial
Dunford — dentist, 120 Main
DUNFORD GEO. boots, shoes, hats and caps, 104 Main
DUNNE DANIEL, Ornamental Iron Works, P O box 471, cor 2d South, one block west of Main
Dunne E F, attorney at law, 141 Main
DWYER JAMES, books and stationery, 78 East Temple or Main
DYE MRS C E. millinery and fancy goods, 48 Main
Earl M, tailor, Pixton alley
Eastman Frank, civil engineer, 146 Main
Eichenberg Christian, photographer, 20 Commercial
Eliason O L, watchmaker and jeweler, 124 Main
Ellis Geo, carpenter, 221 Main
Emerson P H, associate justice Territory (Provo)
Empire Mining Co of Utah, H A Van Praag secretary and treasurer
Engstrom J P, cabinetmaker, Comm'l
DINWOODEY H. furniture, wall paper, etc., 1238, 1240, 1242, 1244 1st South
ERB G S, propr Walker House, Main, and Continental Hotel, cor 1st West and 1st South
Erickson John, liquors, 2d South
EWING S C, propr Clift House
Ferguson Mrs Ellon, music teacher, 72 1/2 Main
FERGUSON G C, watchmaker and jeweler, 50 1st South
Fobes Mrs C B, conservatory of music, Wasatch building
Foster W H, wood turner
Fohlin E V, bookbinder, 1st West
Fowler Ailen, physician, 96 Main
Fox & Symons, photographers, 142 and 154 Main
FRANTZEN ANDREW, groceries, 2d South, and groceries and gloves, 36 1st South
Furster John P, groceries, 2d South
Gulligan John, dry goods, 1270 1st South

Gardiner F. physician, 2d South
Gardiner Robert, confectioner and baker, 58 Main
Gee W W, lawyer, Wasatch building
GERMANIA SMELTING AND REFINING CO, cor Main and 1st South
GILCHRIST & SPRAGUE, attorneys at law, Wasatch building
Giles B M, groceries, 76 1st South
GILLESPIE JAMES, groceries and vegetables, 2d South
Gilmer, Salisbury & Co, stage line, 105 Main
Gilmore C J, agent Continental Oil Co, 3d West, bet 1st and 2d South
GODBE ANTHONY, manager London Bank of Utah (limited), 95 and 97 Main
Godbe, Pitts & Co, druggists, cor 1st South and East Temple
GOLDBERG L & A, manufs and jobbers of clothing, wholesale and retail, 165 and 167 Main
GOLDSMITH & CO, wholesale clothing, furnishing goods, 145 Main
GOLDSTIKER M. meat market, 189 Main
Goldthwaite & Maxwell, attorneys at law, 2d South
GOODRIND RICHARD, ore sack manuf, dealer in milling and snow white fine table salt, gen mdse agent, 1268 1st South.
Gordon James M, upholsterer, Main
GORRINGE WM & SONS, harness and saddles, 1st East bet 2d and 3d South
GOSS P F, superintendent U O Merchant Tailors, 30 and 32 Main
Graham J C & Co, job printers, cor Main and 1st South
GRANT H J, insurance agt, 1st South
Graves & Snyder, liquors, 6 1st South
GREGORY MRS J E, French hair store; a complete assortment of curls, braids, switches, etc, 1266 1st South
Griggs T C, gen mdse, 1st South
Grosbeck N & Sons, capitalists
GROVES WM H, dentist, 86 Main
Grundlund N G, groceries, South Temple
Guiver & Papworth, meat market, 70 1st South
GUSTAVESON C J, harness and saddles, and groceries, south side 2d South, bet Main and 1st East
Hadley J R, physician, 64 1/2 Main
Hagell John, lunch, 68 1st South
Hagman John, tailor, 2d South
Hallander Jno F, restaurant, Commercial
HALL L E, manager Singer Manufacturing Co. 1222 1st South

THE PUREST CONFECTIONERY AT WHOLESALE, AT FRED. BICKEL'S, 84 1st St., Portland, Oregon.

PACIFIC BUSINESS COLLEGE, No. 320 POST STREET, ADMITS BOTH SEXES in all its Departments.

PUNCTUALITY, Freshness, Economy, Buckle & Son, Tailors and Woolen Drapers, opp. Walker House, Salt Lake City.

A FINE STOCK

of Woolens and Tailor's Trimmings, Buckle & Son,
Tailors and Woolen Drapers, Salt Lake City.

Geo. C. Thaxter, Druggist, Carson City, Nev.

52

Utah—Salt Lake City.

ALPHABETICALLY.

HALL S A , groceries and provisions, 1278 1st South	Hyde Wm, supervisor of streets, City Hall
Hamilton J F , physician, 150 Main	ILLINGWORTH WM , trunkmaker, 61 1st South
Harmon G J , painter	IMPERIAL M & S CO , S E Underhill secretary
HARRIS ED , "Little Church around the Corner," cigar store, 12 1st South	Ingburg F , watchmaker, 13 Market Row
HARRIS JNO , confectionery, Commercial	IRONS J W , ticket agent U P R R, 130 Main
Harrison Robt , wood and coal, 2d South	James David, tinner, gasfitter, etc, West Temple
HARVEY ANDREW , watchmaker, 62 1st South	JAMES J G & CO , groceries, 2d South
Harper Miss A C , dressmaker, 56 1st South	JAMES MRS J W , millinery, 1272 and 1274 1st South
Harper Mrs S , corsetmaker, 56 1st South	Jenkins & Sons , saddles and harness, 2d South and 1st East
HARPER T E , confectionery, 56 1st South	JENNINGS WM , Vice Prest U C R R, depot
HAUERBACH ADOLPH , watchmaker, 20 Commercial	Jennings Wm & Sons, gen mdse, cor Main and 1st South
HAYNES & SON , boiler makers, S Temple bet 1st and 2d West	Jensen C J , bootmaker, Commercial
Heesch & Ellerbeck , plumbers and gasfitters, 38 Main	JENSEN J S , watchmaker, 91 Main
Hennefer & Burns , barbers, 175 Main	Johanson S , tailor, Main
Hepworth Joseph , coal and wood, 2d South	Johnson A J , ag'l impts, 1st East
Hepworth John , butcher, Main	Johnson Augustus , bootmaker, Comm'l
Hepworth Thos & Sons , meat market, 1st West	Johnson John , groceries, 2d South
Heinan M , barber, Main	Johnson John , carpenter, Commercial
HEUSSER JACOB , guns, pistols, ammunition, fishing tackle, etc, 109 Main	Johnson P , willowware
Higgins C W , physician, 2d South	JONES T R , banker, 143 Main
Hill & Trewela , Wasatch Saloon	JONES WM , jeweler, 62 1st South
Hill Wm , bakery and restaurant, 56 Main	JOSLIN & PARK , watchmakers and jewelers, 150 Main
Hills L S , treasurer U C R R, depot	KAHN BROS , wholesale grocers, 113 and 115 Main
Historians Office , Orson Pratt manager, South Temple	KAIGHN M M , attorney at law, 134 Main
Hirschman Moses , sup't Flagstaff mine, 2d South	KELLEY BROS , bookbinders, 1222 1st South
Hobbs L , carpenter, 213 Main	Kelsey & Sons , attorneys at law, 1st South
Hodder & Schofield , carpenters, Comm'l	Kimball & Lawrence , groceries and hardware, Main and 1st South
HODGES W A , assayer, 139 Main	Lange C , bakery, 1217 1st South
Hoge E D , lawyer, Wasatch building	LANNAN P H , meat market, 38 1st South
HOLLAND J M , physician, 72½ Main	Lapham Mrs M G , millinery, 1243 1st South
Hollister O J , internal revenue collector, 143 Main	LATIMER, TAYLOR & CO , lumber and pioneer planing mills, cor South Temple and 3d West
Holmberg John , groceries, 1st East	LAWRENCE & BURGESS , mining operators, representing Eureka, Lady Aspenwall, the Joab Lawrence, Richmond, Teresa, and Red Rover Gold Mining Cos
Holmes L J , notary public and U S deputy mineral surveyor, 2d South	Lawson J , groceries, 2d South
Hooper W J , shoemaker, 67 1st South	Leviberg J , saloon, 136 Main
HOP WO & CO , Japan and Chinese goods, 46 1st South	LEVIN MARTIN , bootmaker, Commercial
Huey C P , attorney at law, 2d South	Levy Sam , cigar manuf'r, 151 Main
HULBERT WM , weaver, mountain cream polish, 57 and 59 1st South	Lewis S H , attorney at law, Main
Humphreys F J , lawyer, 2d South	Little F , mayor
Hunter John A , chief justice territory, Wasatch building	
Husler & Gebhardt , bakery, 2d South	
HUTCHISON DAN , carriage shop, Commercial	

COUNTRY DEALERS can be supplied by F. Bickel, Wholesale Confectioner, 84 1st St., Portland, Oregon.

BUSINESS PENMANSHIP Practically taught at PACIFIC BUSINESS COLLEGE, 326 Post St., S. F.

Little & Roundy, crockery and glass-ware, 54 Main
 Linsley E, physician, 2d South
LIPMAN M H, clothing, furnishing goods and hats, 155 and 157 Main
 Lloyd John, bootmaker, 93 Main
 Lollin John, saloon, 111 Main
LOMAX J D, attorney at law, 1st South
LONDON BANK OF UTAH (limited), Anthony Godbe manager, 95 and 97 Main
 Long Mrs B S, fancy goods, 51 1st South
 Longstreet S P, attorney at law, 2d South
 Loth Bernard, lawyer, 143 Main
 Lowc George A, wagons, agricultural implements, 1st East
LOWE JAMES, notary public, land agent, and attorney
 Lowell Jno W & Co, wagons and agricultural implements, 1 East
LUCAS GEORGE, groceries, fruits, confectionery, etc, 52 1st South
LUCAS J L, groceries, provisions, foreign and domestic fruits, etc, 66 1st South
LUKE GEO A & CO, knitting factory, 1224 1st South
 Lynch John T, postmaster
LYNGBERG FRED G, groceries, provisions, fruits, vegetables, poultry, fish, etc, 40 and 42 1st South
 Lynn S J, lumber, 3d West
 Madsen Amelia, millinery, 43 1st South
 Madsen Mrs L, ladies' clothing, 14 Main
MADSEN P W, second hand goods, 40 Main
MALTESE S, second hand goods, 225 Main
 Makin Andrew, hairdresser, 1261 1st South
 Malquist & Puzey, blacksmiths, Olive
 Manning John, trunks and valises, 15 2d South
 Margetts Phil, saloon, 1260 1st South
 Marier Bros, baths, Commercial
MASONIC LIBRARY, Miss Mary E
 Allen librarian, 143 Main
 Marsden & Denhalter, soda works, Commercial
MARSHALL & ROYLE, attorneys at law, 105 Main
MASON & SELLS, wholesale and retail lumber dealers, South Temple bet 1st and 2d West
 Matthews E G, deputy internal revenue collector, 143 Main
MATTISON L B, wagons and agricultural implements, 1st East
 Mattock & Mitchell, meat market, 2d South
 Mather Miss Helen, dressmaker, 2d South

MAY & WOOD, meat market, 1223 1st South
MOBRIDE T A, attorney at law, 141 Main
 McCord Wm, tents and awnings, 2d South
MCCORMICK & CO, bankers, 130 and 132 Main
 McDonald J, groceries, Main
McKEAN THEODORE, sheriff
 McKimmons Mark, livery, Main
McKNIGHT JAMES, attorney at law, 2d South nr White House
McLAREN J S, stereo and electrotype foundry, 64 1/2 Main
McMILLAN H G, deputy clerk district court, Wasatch building
 McTierney James, saloon, 123 Main
McVICKER J, assayer, Main
 Meredith J B, groceries, Temple
 Meredith, Manning & Gallacher, trunk factory, 1st East
 Midgley J, painter, 2d South
 Miller Peter, barber, 2d South
 Monheim H, architect, 141 Main
 Moore, Allen & Co, druggists, Main and 2d South
 Moore, Allensworth & Co, buggies etc, 227 Main
 Morgenson J, shoemaker, 193 Main
MORRIS & EVANS, marble works, 18 Main
MORRIS W C, general painter, 1st South
 Morton & Tufts, liquors, 10 1st South
 Morrill & Keetley, livery, 2d South
MOSS W J & CO, harness and saddles, 2d South bet Main and 1st East
 Mousley & Callister, job printers, Main
 Mower G W, harness and saddles, 2d South
MULLOY & PAUL, livery and transfer stables, 2d South, east postoffice
MULHALL CHARLES, upholsterer, mattresses made and repaired, 1st South, opposite Continental Hotel
MUTUAL LIFE INS CO OF N Y, H J Grant, agent, 1st South
 Nathan S J, clothing, 131 Main
 Naylor Bros, blacksmiths, 1st East
 Neil J B, register U S Land Office
NEWMAN & REED, "76" Saloon, 72 1st South
 Newton S E, dentist, 2d South
 Nunn C W, veterinary surgeon, 1241 2d South
 Old Telegraph Mining Co, 1st South
ONTARIO SILVER MINING CO, R C Chambers, sup't, 1232 1st South
ORDNER & PATTERSON, liquors, 2d South
 O'Reilly T B, clothing and furnishing goods, Main

Take one Rose Pill at Night for Neuralgia. Sick Headache and Sour Stomach.

COUNTRY DEALERS can be supplied by F. Bickel, Wholesale Confectioner, 84 1st St., Portland, Oregon.

Stylographic Fountain Pen.
 24 Hours Continuous Writing.
 See page 300 & 301.

JELLY, THE JEWELER, has a full stock of Sterling Silver.

CUTTING PACKING CO. Canned Salmon, Vegetables, 17 to 41 Main St., S. F.

Ottinger G W, supt water works, City Hall
 Pacific Ex Co, F C Gentsch agt, Main
 Paine Wm E, barber, 14 1st South
PALMER FREDERICK, lunch, 99 Main
PARKER A L, meat market, South Temple near 2d West
 Parsons M K, clerk U S Land Office
 Parsons Thos, soda works, Commercial
PASSEY F, Gilroy's restaurant, cor Commercial and 1st South
 Patten Henry, harnessmaker, 1st East
PATTEN T C, groceries, 74 1st South
 Payne J, shoemaker, 140 Main
PECK BROS, blacksmiths, wagon repairers, 1st West and North Temple
 Pendleton A J, blacksmith, 2d South
PETERS ROBERT, shoelast maker, 55 1st South
 Peterson W, meat market, 1225 1st South
 Peterson W H, meat market, 2d South
PEHELPS MRS ADA, dressmaker, 1276 1st South
PEHELPS H E, dry goods and clothing, 64 Main
PHILLIPS M C, cigars and tobacco, 147 Main
 Pinnock W, groceries, 32 1st South
 Pitts W A, hotel, Main
PLATT FRANCIS, harness and saddles, 2d South near postoffice
PODLECH A & CO, proprietors of the White House, Main and 2d South
POPPER CHARLES wholesale butcher, 38 1st South
 Pratt R B, physician, 30 1/2 Main
PRATT HARMEL, attorney at law, 2d South
PRESHAW & SKEWS, undertakers, 1280 1st South
 Price W L, groceries, 1257 1st South
 Pritchard Thomas, groceries, 1st East
 Pyper A C, police justice, City Hall
 Quiar F A, saddle tree manufr
 Quinn G W, wood carver, 1st South
RAWLINGS J S, shoemaker, 10 Main
 Raybold W F, books and stationery, 152 Main
READ SAMUEL GEORGE, news, 49 1st South
REED H A, auction, storage and commission, 121 Main
 Reed J W, harness, 57 Main
 Reese John, varieties, 1st South and Main
REESE JOHN, vapor and medicated baths, 1256 1st South
 Reggel L, dry goods, 138 Main
RHODES A W, assayer, 89 Main
 Richan Wm, tinner, 2d South
 Richards H J & Co, druggists and physicians, 44 Main

39 Main
RISER GEORGE C, pioneer bootmaker, 1246 1st South
RIVERS BROS, wall paper, one door south Walker House
 Robertson John, umbrella maker, 1250 1st South
 Robinson G W & Co, subscription agents, 141 Main
 Romney Joseph G, carpenter, 2d South
 Rosborough & Merritt, attorneys at law, 1st South
RUMMEL MRS A, millinery and fancy goods, 90 Main
RUSSELL & BURNS, Magnet Saloon, 133 Main
 Russell Wm, physician, 1st West
 Ryan Martin, bootmaker, 1226 1st South
 Sadler Wm, boots and shoes, 50 Main
 Salisbury B, groceries, 3d West
SALISBURY J M, jewelry and fancy notions, 18 Main
 Salmon Wm, wood and coal, 1st West
 Salomon F, surveyor-general, Wasatch building
SALT LAKE DAILY TIMES, J C Graham & Co proprs, cor Main and 1st South
 Salt Lake Foundry, Thos Pierpont sup't, 3d West
SALT LAKE HERALD, The Herald Publishing Co, 65 and 67 Main
 Salt Lake Museum, Joseph L. Barfoot manager, South Temple
SALT LAKE TRIBUNE, 2d South
 San Pete Valley R R Co, general office 144 Main
 Sampson Silver Mining Co, H A Van Praag, secretary and treasurer
 Sanberg J C, furniture, Temple
 Sanders James, groceries, 1255 1st South
 Sarder W C, harness and saddles, 2d South
SAVAGE C I, art bazar, 12 and 14 Main
SAVILLE GEO, boot manufacturer, 2nd South
 Schettler B H, notary public, 53 Main
 Schettler Paul A, city treasurer
SCHOCK WM H, physician and surgeon, Romney block, Main
 Schoppe F E, stoves and tinware, 211 Main
 Scott & Anderson, buyers of bullion, Main
SCOTT GEO M & CO, hardware, 144, 146, 148 Main
 Scrace Edward, confectionery, 10 Main
 Sears I, groceries and feed, 1245 1st South
SEARS & LIDDLE, flour, grain and seeds, 55 Main
 Sebree Howard, ag'l implts, 1st East

PUNCTUALITY, Friction, Economy. Buckle & Son, Tailors and Woolen Drapers, opp. Walker House, Salt Lake City.

PACIFIC BUSINESS COLLEGE, No. 320 POST STREET, ADMITS BOTH SEXES in all its Departments.

Senior Ed
SHARP
 agent, I
SHARP
 tendent
 Sharp & T
 Shaughnes
 building
 Sheeks & I
 Sherwood
 South
 Shingleton
SHOLES
 north W
 Short Wm
 South
 Showell W
 mining C
 Silver Wm
SINGER
 L E Hale
SIN WAU
 Slade G W
 Sloan Mrs
 Smedley W
 Smith Bros
SMITH E
 Smith G
 frames, et
SMITH J
 1st South
 Smith J M,
 Smith T G I
 Smith W O
 South
SNEDAKE
 geon, Ron
SNELGRO
 bootmake
SNELL JN
 etc, comm
 dried fru
 East
 Snow Zera j
SNOW Z,
 South
 Solomon Bro
 ufactory),
SOWELES
 chines, 12
SPEIRS
 South
 Sprague E T
 satch buil
SQUIRES
 South
 Squiers & So
STAHL W
 loon, Com
 Stearns H O
 Steen L, me
 Stevenson C
 surveyor,

ALPHABETICALLY.

PACIFIC BUSINESS COLLEGE, No. 320 POST STREET, ADMITS BOTH SEXES in all its Departments.

Senior Edward, barber, Com'l
SHARP JAS, general freight and ticket agent, U C R R depot
SHARP JOHN, president and superintendent Utah Central R R, depot
 Sharp & Taylor, dentists, Temple
 Shaughnessy M, U S marshal, Wasatch building
 Sheeks & Rawlins, attorneys, 122 Main
 Sherwood C W, shoemaker, 65 1st South
 Shingleton Henry, saloon, 78 1st South
SHOLES R H, shoemaker, one door north Walker House, Main
 Short Wm Jr, meat market, 1241 1st South
 Showell Wm, pres Wasatch marble and mining Co, 2d South
 Silver Wm J, iron works, North Temple
SINGER MANUFACTURING CO.
 L E Hale manager, 1222 1st South
SIN WAU, laundry, 53 1st South
 Slade G W, bootmaker, 2d South
 Sloan Mrs P L, dressmaker, 2d South
 Smedley Wm E, insurance, 97 Main
 Smith Bros, carpenters, Temple
SMITH ELIAS, probate judge
 Smith G S, photographer, pictures, frames, etc, 1248 1st South
SMITH JANE S, willow ware, 1219 1st South
 Smith J M, brass foundry, 1st East
 Smith T G M, shoemaker, Main
 Smith W O, fruits and oysters, 8 1st South
SNEDAKER B C, physician and surgeon, Romney block, Main
SNELGROVE EDWARD, premium bootmaker, 2d South
SNELL JNO W, manufr salt, blueing, etc, commission merchant, dealer in dried fruits, cor 2d South and 1st East
 Snow Zera jr, attorney at law, 2d South
SNOW Z, SR, attorney at law, 2d South
 Solomon Bros, boots and shoes, (manufactory), west Temple
SOWLES & MILLER, sewing machines, 1230 1st South
SPEIRS BROS, blacksmiths, 2d South
 Sprague E T, clerk supreme court, Wasatch building
SQUIRES & PRICE, barbers, 24 1st South
 Squiers & Sons, barbers, 59 Main
STAHL W H, California Brewery Saloon, Com'l
 Stearns H O, candies, 100 Main
 Steen L, meat market, 1229 1st South
 Stevenson Chas L, U S deputy mineral surveyor, 2d South

Sterling James, wood, coal and salt, 1st East
 Stromberg J A, tailor, 2d South
STUDEBAKER MANUFACTURING CO, wagons, etc, 33 and 35 Main
SUTHERLAND AND McBRIDE, attorneys at law, 141 Main
SWAN GEO, secretary Utah Central R R, depot
SWANER BROS, manufacturing jewelers, 91 Main
TAGGART J P, physician, 1270 1st South
 Tavey Joseph, bakery, 58 1st South
TAYLOR A B, attorney at law, 141 Main
 Taylor H S, fancy goods, 41 1st South
TAYLOR JNO & SON, merchant tailors, 7 Commercial
 Taylor Obed, architect, 1st South
TEASEL S P, gen mdse, 112, 114, 116 Main
THIBAUT FRANK, green grocer, 2d South
 The Bingham Canyon and Camp Floyd R R, J G Kennedy sec and treas, G M Young sup't
 Thacker & Aubrey, wood and coal, Commercial
THERNING JNO, merchant tailor, 20 Commercial
 The Wasatch & Jordan Valley R R, J G Kennedy, sec and treas, G M Young sup't
 Thomas & Co, groceries, etc, 1229 1st South
 Thompson J, physician, Main
 Thurgood Geo, butcher, 20 Main
 Thirteenth Ward Co-operative Institution, J P Frieze sup't, 70 East Temple
TIERNAN JOHN, operator in mines, 444 Main
TILFORD & HAGAN, attorneys at law, Main
TIMMS W J A, contractor and builder, 21 St. Ward
 Toms James, lock and gunsmith, 2d South
 Treseder R D, tailor, Commercial
 Tripp R B, lawyer, Main
 Tuckfield Thomas, boiler works, South Temple
 Tullidge & Crandall, book publishers, Wasatch building
 Tullidge & Co, painters, 209 Main
UNDERHILL S E, Secretary Imperial M & S Co, 2d South nr White House
 U S Land Office, Moses M Bane receiver, Main
UTAH CENTRAL R R, John Sharp president and superintendent, depot

American, German and French Confectionery at Wholesale, by Fred. Bickel, 84 1st St., Portland, Oregon.

WHO'S YOUR TAILOR? Try Buckle & Son, 195 Main Street, opp. Walker House, Salt Lake City, Utah.

56

Utah—Salt Lake City.

ALPHABETICALLY.

Utah Southern R R, John Sharp president and superintendent, depot
UTAH WESTERN RAILWAY
 Utah Forwarding Co, 1st South
VALLEY HOUSE, Andrew C Brixon proprietor, opp Temple and Tabernacle
 Van Zile & Beatty, attorneys, 132 Main
VARNES J A, Western Meat Market, 2d South
WAGENER HENRY, liquors and proprietor California Brewery, 2d South
WAHLSTROM J, shoemaker, 69 1st South
 Waldron R S, gents' furnishing goods, 46 Main
WALKER BROS, general merchandise and banker, cor Main and 2d South
 Walker Chas, wagonmaker, 1st East
WALKER HOUSE, G S Erb proprietor, Main
 Wallin & Pickard, saddlery, hardware, etc, 2d South
 Ward A, optician, 2d South
WARNOCK R, wagons and ag'l impts, northeast cor 1st South and 1st East
WATSON BROS, builders, South Temple
 Watters I, broker, cor Main and 1st South
 Wells Mrs E, editress "Woman's Exponent," Main and South Temple
 Wells, Fargo & Co, bankers, J E Droy manager, 105 Main
WESLEY J E, herbal physician, 2d South and 1st East
 W U Tel Co, John Henderson manager, 63 Main
 Weston James, butcher, south side 2d South
 West & Ward, liquors, 177 Main
 Wheeler A D, land agency, Main
WHITE & SONS, Pembroke meat market, 1239 1st South

WHITE I, physician, 120 Main
WHITEHEAD & GRAY, Favorite Saloon, 64 1st South
 Whittaker Henry, shoemaker, Temple
 Whittemore B F, hotel and groceries, South Temple and 3d West
WICKEL & SON, livery and feed stable, Commercial
 Wiggins Edw W, notary public and mining engineer, 2d South
 Wilcken C H, watermaster, City Hall
WILDER E B, mining and topographical engineer and U S mineral surveyor, 141 Main
 Wilkinson Mrs W B, millinery 1232 1st South
 Williams & Young, attorneys, 37 and 39 Main
 Winder Jno R, city assessor, City Hall
 Wizburg L, groceries, 185 Main
WO LEE, laundry, next door to Overland House
"WOMAN'S EXPONENT," Mrs E Welles editress, Main and South Temple
WOODS W W, attorney at law, south side 2d South, bet Main and 1st East
WOOLF ISAAC, clothing and furnishing goods, 87 and 89 Main
WRIGHT H, wines and liquors, 169 Main, also propr Lake Point Hotel
WRIGHT & JACK, groceries, 142 Main
 Yeager & Milner, blacksmiths, 1st East
 Yearian W H, gents' furnishing goods, 122 Main
 Young H S, see U S R R, depot
 Young & Marks, 26 and 28 Main
YOUNGBERG & SCHADE, Scandinavian Saloon, 2d South
 Z C M I, H E Eldredge manager, 21, 23, 25, 27, 29, 31 Main
ZION'S SAVING BANK AND TRUST CO, John Taylor president, 53 Main

GEO. C. THAXTER, dealer in Field, Flower and Garden Seeds, Carson City, Nev.

84 FIRST STREET, PORTLAND, OREGON, IS F. BICKEL'S Headquarters for Confectionery at Wholesale.

MASON & SELLS,

WHOLESALE AND RETAIL DEALERS IN

L U M B E R

T. AND G. FLOORING,

Rustic Siding, Lath, Windows, Doors, Blinds and Mouldings.

LUMBER SAWED AND DRESSED TO ORDER.

Yard opp. Geo. Q. Cannon's Residence.

SALT LAKE CITY, UTAH.

PACIFIC BUSINESS COLLEGE, No. 320 Post Street, Educates thoroughly for Business.

Stylographic Fountain Pen
 24 Hours Continuous Writing

st. opp.
Utah.

84 FIRST STREET. PORTLAND. OREGON, IS F. BICKEL'S Headquarters for Confectionery at Wholesale's.

a favorite
Temple
groceries,
and feed
allic and
y Hall
ograph-
eral sur-
1232 1st
7 and 39
ity Hall
to Over-
Mrs E
uth Tom-
w, south
1st East
furnish-
ors, 169
Hotel
ries, 142
1st East
ng goods,
t
in
Scandi-
er, 21, 23,
K AND
resident,

Buildings.
UTAH.

Educates
business.

WM. PFUNDER'S Oregon Blood Purifier is the Remedy for a Torpid Liver and Disordered Kidney. Ask your Druggist for it.

Utah—Salt Lake City.

57

ALPHABETICALLY.

T. F. MULLOY.

S. PAUL.

SALT LAKE LIVERY STABLE

AND

OMNIBUS LINE.



SECOND SOUTH STREET,

Between Main and First East Streets, occupying half a block.

FASHIONABLE TURNOUTS ON SHORTEST POSSIBLE NOTICE.

Telephone Connection with Principal Hotels of the City.

All Orders Receive Prompt Attention.

MULLOY & PAUL,

Proprietors.

Stylographic Fountain Pen.
24 Hours Continuous Writing.
See pages 300 & 301.

Take one Rose Pill at Night for Neuralgia. Sick Headache and Sour Stomach.

JELLY. THE JEWELER. Best Assortment in Sacramento.

W. W. MONTAGUE & CO., Pumps and Iron Pipe, all sizes, 110, 112, 114, 116 and 118 Battery Street, S. F.

58

Utah—Salt Lake City.

ALPHABETICALLY.

CUNNINGTON & CO.

Wholesale and Retail Dealers in

Staple & Fancy Groceries

CUNNINGTON & CO.

Wholesale and Retail Dealers in

**IRON, STEEL, BELLOWS,
ANVILS, VICES, PICKS,
SHOVELS, AXES, POWDER, FUSE,**

And a full line of

BUILDERS' AND MINERS' HARDWARE,

Rubber Belting, Hose and Fixtures, Carpenters' and Blacksmiths' Tools.

We are agents for

**Giant Powder, Crescent Steel,
and the Improved Howe Scales.**

CUNNINGTON & CO., Salt Lake City, Utah.

HAYNES & SON,

MANUFACTURERS OF



BOILERS

Lard and Oil Tanks, Coolers, Kettles, Pans, Etc.

Shop and Residence, South Temple, between
First and Second West Streets, one and a
half Blocks East of Depot,

P. O. Box 525.

SALT LAKE CITY.

All work guaranteed.

We refer with pleasure to any work done by us.

F. M. BISHOP,

ASSAYER,

Three Doors North of Salt Lake House,

MAIN STREET, SALT LAKE CITY. UTAH.

Orders from a distance will receive prompt and careful Attention.
Analytical work a specialty. Sulphides and Bullion melted.

All Charges Reasonable and Work Guaranteed.

CUTTING PACKING CO. Canned salmon, Vegetables, 17 to 41 Main St., S. F.

WHOS YOUR TAILOR? Try Buckle & Son, 195 Main St., opposite Walker House, Salt Lake City, Utah.

TRY MURRAY'S LUNG AND LIVER BALSAM.

119, 118,
et, S. F.

ies

FUSE,

ARE,
ths' Tools.

Scales.
r, Utah.

R S
Pans, Etc.

, between
ne and a
CITY.
ne by us.

UTAH.

ion.
million melted.
teed.

SAM.

WHOS YOUR TAILOR? Try Buck's & Son, 195 Main St., opposite Walker House, Salt Lake City, Utah.

PACIFIC BUSINESS COLLEGE, { see Post Street, Examine His Merit. } W. E. Chamberlain & T. A. Robinson, Proprietors.

H. WACHHORST, importer of *Fine Watches, Jewelry, Diamonds,* 315 J St., Sac.

Utah—Salt Lake City.
ALPHABETICALLY.

59

IDAHO STORE,

Deal in and Manufacture

Fine, Coarse, and Milling Salt,

Large Quantities constantly on hand.

COMMISSION MERCHANT

Dealer and Jobber in **DRIED FRUITS**, etc.

Hematite Iron Ores for Fluxing, located Tintic Mining District, and shipped by rail from Santa Quin.

Cor. First East and Second South Streets, one block South of Theatre.

GENERAL AGENT

Branson New IMPROVED KNITTER

Price \$22.

Knit 30 to 60 pairs socks per day. Send for Circular. You can learn to knit in one hour.

JOHN WM. SNELL, Box 519, Salt Lake City Utah.

C. M. PEIRCE,

Books and Stationery & School Supplies

Main Street, first Door South of White House,

SALT LAKE CITY.

Arrangements have been made in New York for the procuring of

ANY BOOK WHEREVER PUBLISHED,

Or any article in the Stationery line that may be desired that we may not have on hand.

SEND US YOUR ORDER.

ARCTIC SODA at Thaxter's Drug Store, Carson City, Nev.

84 FIRST STREET, PORTLAND, OREGON, IS F. BIGKEL'S Headquarters for Confectionery at Wholesale.



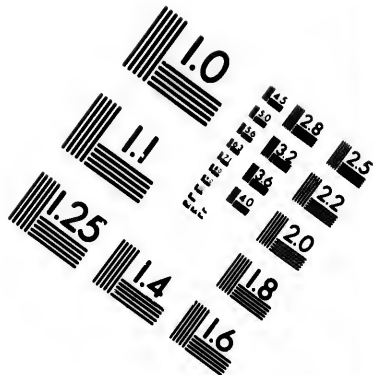
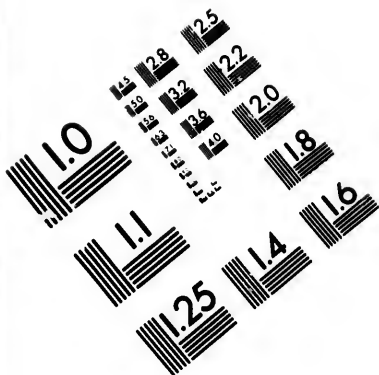

**IMAGE EVALUATION
TEST TARGET (MT-3)**

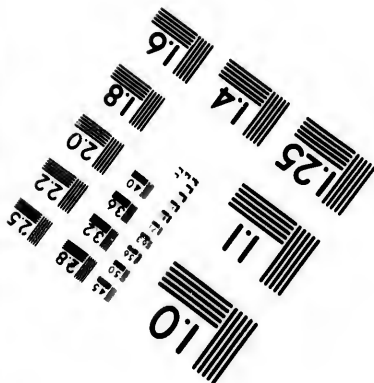
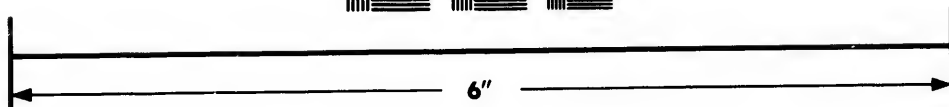
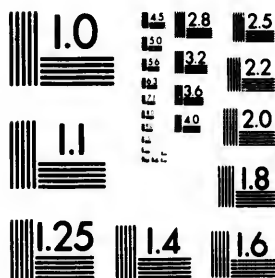

**Photographic
Sciences
Corporation**

23 WEST MAIN STREET
WEBSTER, N.Y. 14580
(716) 872-4503

1.4
1.8
2.0
2.2
2.5
2.8
3.2
3.6
4.0

10
11
12
13
14

PUNCTUALITY, Fashion, Economy. Buckle & Son, Tailors and Woolen Drapers, op. Walker House, Salt Lake City.

60

Utah—Salt Lake City.

ALPHABETICALLY.

**MRS. ALLEN,
MILLINERY**

Ladies' Underwear, Babies' Clothes

Second South St.,
SALT LAKE CITY, UTAH.

JAKE HEUSSER,
Importer and dealer in



Guns, Pistols and Ammunition
Of all Descriptions.
109 Main St., Salt Lake City, Utah.
P. O. Box 625.

Pioneer Fruit Packing House of Utah.

**FRED. C. LYNGBERG,
CALIFORNIA FRUIT STORE.**
GROCERIES, PROVISIONS.
Poultry, Fish and Game.

Agent for Booth's and Mallory's Oysters.
Nos. 40 and 42 First South Street,
SALT LAKE CITY, UTAH.
P. O. Box 247.
No Reclamation on Green Fruit.

**RIVERS BROS.,
WALL PAPER**
NEXT DOOR
SOUTH OF WALKER HOUSE,
Salt Lake City, Utah.

**E. B. WILDER,
MINING AND TOPOGRAPHICAL
ENGINEER.**

Drawings and Surveys of Mines accurately made.

141 Main Street,
SALT LAKE CITY, UTAH.

**G. C. FERGUSON,
WATCHMAKER AND JEWELER.**

Watch and Clock Repairing a Specialty.
All work guaranteed.

No. 50 1st South Street,
SALT LAKE CITY, UTAH.

**W. A. HODGES,
ASSAYER,**

139 Main Street,
SALT LAKE CITY, UTAH.

**JOHN FARRIS,
Wholesale Confectioner**

AND

Manufacturer of Pure Candies,
Wholesale and Retail.

SALT LAKE CITY.

Prompt attention given to Orders from Town or Country.

PACIFIC BUSINESS COLLEGE.

The Model Commercial College
of the Coast, 330 Post St., S. F.

GEO. C. THAXTER, DRUGGIST AND SEEDSMAN, CARSON CITY, NEV.

American, German and French Confectionery at Wholesale, by Fred. Bickel, 84 1st St., Portland, Oregon.

allers and
Lake City.

ER,
GRAPHICAL

R.
accurately made.

reet,
UTAH.

SON,
JEWELER.

ng a Specialty.
ceed.

Street,
UTAH.

GES,

ER,

treet,

Y, UTAH.

ERIS,

fectioner

are Candies,
etail.

CITY.

lers from Town or

pecial College
Post St., S. F.

American, German and French Confectionery at Wholesale, by Fred. Bickel, 84 1st St., Portland, Oregon.

That dread disease Rheumatism and Sore Eyes, cured by that celebrated Oregon Blood Purifier, compounded by Wm. Pfunder & Co

Utah—Salt Lake City.
ALPHABETICALLY.

61

CLASBEY & HOGLE, direct Importers of **LIQUORS**.
Agents for Anheuser and Val Blatz Beer.
147 and 149 MAIN STREET, SALT LAKE CITY, UTAH.

T. R. JONES,
BANKER,
Salt Lake City, Utah.

A. W. RHODES,
ASSAYER,
Salt Lake City, Utah.

OFFICE:
Two doors South of Godbe's Corner,
Main Street.

BARNHART & STAHL,
UNION SALOON
Fine Liquors, Choice Wines,
GOOD BEER,
Cor. 2d South and Commercial Sts.
SALT LAKE CITY, UTAH.

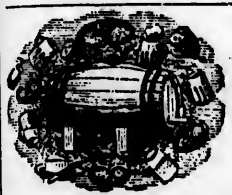

HENRY WAGENER,
SALT LAKE CITY, UTAH.

CALIFORNIA BREWERY

Lager Beer, Ale and Porter

Wholesale and Retail.

Second South St., between Main and Commercial.

GILROY RESTAURANT,

F. PASSEY, PROPRIETOR.

Meals at all Hours, 25 cts. Beds, 25 and 50 cts.

Board and Lodging, \$6.00 per Week.

CORNER COMMERCIAL ST. AND FIRST SOUTH,
SALT LAKE CITY, UTAH.

JELLY, THE JEWELER, has a full stock of Am. Watches from Factory.

TRY MURRAY'S MAGIC OIL. L. Blumauer & Co., Prop'rs, Portland, Or., have it.

VALLEY HOUSE,

Opposite Temple and Tabernacle,

Salt Lake City, - - Utah.

ANDREW C. BRIXEN, Proprietor.

The House has undergone a complete change, both in its management and renovation. The present proprietor begs leave to inform the public that the best accommodation can be had at this House for the price that can be obtained anywhere in the city. Patronage solicited and satisfaction guaranteed to guests.

RATES: \$1.50 to \$2 per Day, and \$8 to \$10 per Week, according to Room.

ESTABLISHED 1857.

HENRY DINWOODEY,

Wholesale and Retail Dealer in

All Kinds of Furniture,

Wall Paper,

Feathers,



Baby Carriages,

Etc., Etc.

1238, 1240, 1242 & 1244 First South Street, - Salt Lake City.

TRY DR. GUNN'S RHEUMATISM KING.

CUTTING PACKING CO. Canned Fruits, Meats, etc. 17 to 41 Main St., S. F.

PUNCTUALITY, Fashion, Buckle & Son, Tailors and Woolen Drapers, opp. Walker House, Salt Lake City.

PACIFIC BUSINESS COLLEGE. Penmanship, English and Commercial Branches Practically Taught

ts. 110.
N. S. F.

E,

tah.

gement and
that the best
obtained any-
guests.

to \$10

EY,

ture,

Carriages,

cc., Etc.

t Lake City.

KING.

PUNCTUALITY, Teachers, Examiners, Buckie & Son, Tailors and Woolen Drapers, opp. Walker House, Salt Lake City.

PACIFIC BUSINESS COLLEGE. Penmanship, English and Commercial Branches Practically Taught.

H. WACHHORST, Agent for Am. Watches, 315 J Street, Sac.

Utah—Salt Lake City.
ALPHABETICALLY.

63

UTAH'S POPULAR MUSIC STORE.

The cheapest and best house in Utah for

Violins, Guitars, Accordeons, Banjos, Flutes,

And all kinds of Musical Instruments.

**MUSIC BOOKS, SHEET MUSIC, FOLIOS, PIANO STOOLS, BRASS
INSTRUMENTS, AND EVERYTHING IN THE MUSICAL LINE.**

General Agency for "KNABE," "ARION" and HARDMAN PIANOS.
"GEO. WOODS," "BURDETT," and other First Class ORGANS.

Orders by mail promptly attended to.

GEORGE CARELESS,

FIRST SOUTH STREET, - - SALT LAKE CITY, UTAH.

MORRIS & EVANS,

P. O. BOX 1065,

SALT LAKE CITY, UTAH.

Grave & Monumental Masons,

FIRE BRICK

— AND —

Plaster of Paris Manufacturers.

OFFICE,

18 Main Street.



GEO. C. THAXTER, Druggist & Seedsman, Carson City, Nev.

THE PUREST CONFECTIONERY AT WHOLESALE. AT FRED. BIGGEL'S, 84 1st St. Portland, Oregon.

A FINE STOCK of Woollens and Tailor's Trimmings, Backie & Son,
Tailors and Woolen Drapers, Salt Lake City.

64

Utah—Salt Lake City.

ALPHABETICALLY.

THOMAS CARTER,

137 MAIN STREET, SALT LAKE CITY, UTAH,

—DEALER IN—

Guns, Pistols, Ammunition,

CUTLERY, FISHING TACKLE, BILLIARD IMPLEMENTS,
CARDS AND SPORTING GOODS GENERALLY.

Also, a fine line of

PLUG AND SMOKING TOBACCO.

The largest stock of CIGARS and CIGARETTES in the City.
PIPES and Smokers' Articles of every description.

When You are in the City give Me a Call.



A. FRANTZEN'S

GLOVE FACTORY.

EMBROIDERY OR WITH FUR.

—ALSO, DEALER IN—

GROCERIES, PROVISIONS, CANDIES.

36 1st South Street, Salt Lake City, Utah.

All Orders promptly attended to.

H. A. REED,

AUCTION, STORAGE AND COMMISSION.

Liberal Advance on Consignments.

121 MAIN STREET, SALT LAKE CITY.

W. H. H. BOWERS,

Mechanical & Contracting Engineer.

Sole Agent for Pacific Coast, for

Griffith & Wedge, Zanesville, Ohio,

Manufacturers of Quartz Mills, Pans, Settlers, Hoisting and Pumping Engines, Bowers' Air Compressors, Power Drills, Steam Pumps, Etc.

Plans and Specifications Furnished for all Sizes of Quartz and Pan Mills, on Short Notice.

SALT LAKE CITY, UTAH.

PACIFIC BUSINESS COLLEGE, Opp. Union Square, S. F. Book-keeping, Penmanship, Telegraphy.

Geo. C. Thaxter, Druggist, Carson City, Nev.

COUNTRY DEALERS can be supplied by F. Bickel, Wholesale Confectioner, 84 1st St., Portland, Oregon.

See page 200 & 201.

to & Son,
City.

UTAH,
dition,
LEMENTS,
LLY.
CCO.
in the City.
ption.
a Call.

RY.
DIES.

SSION.
CITY.

gineer.
Bowers' Air Com.
Short Notice.

St. R. Bank-
Telegraphy.

COUNTRY DEALERS can be supplied by F. Bickel, Wholesale Confectioner, 84 1st St., Portland, Oregon.

WM. PFUNDER, of Portland, Oregon, Operative Chemist, sole proprietor of the celebrated Oregon Bleed Purifier. Has Wonderful Power.

Utah—Salt Lake City—Santaquin.
ALPHABETICALLY.

65

A. ANDERSON,

No. 53 Commercial St., Salt Lake City, Utah.

Dealer in and Manufacturer of

Fancy Salt Lake Gloves, Fur Robes,

—AND—

Buckskin Suits, Etc.

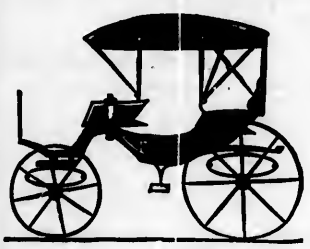

DAN. HUTCHINSON'S
CARRIAGE SHOPS

Commercial St., Salt Lake City.

Wagon and Carriage Work of every description.
Mining Cars, with improved Dumping Apparatus.
Blacksmithing of all kinds.

Carriage Painting and Trimming.

Call and examine WILL'S PATENT SINGLE CENTER SPRING, the Best and Easiest Riding Spring manufactured.

ADOLPH HAUERBACH,

Practical Watchmaker.

Watches & Clocks Repaired & Cleaned and warranted for One Year.

No. 20 COMMERCIAL STREET,

SALT LAKE CITY, UTAH.

Sandy,

SALT LAKE COUNTY.

- Decker Chas, Railroad House
- Harrison Isaac, postmaster and justice of the peace
- Hatch Samuel T, hotel and restaurant
- Holman E, dry goods and groceries
- Judd C D, wines and liquors
- Marriott Thomas E, blacksmith and wagon shops
- Marriott Geo, news dealer and fancy goods
- McGrath J H, saloon

Mingo Furnace Co, R H Terhune manager

- Osterman James, boots and shoes, dry goods and groceries
- Schmidt C J, drugs and medicines
- Schmidt Christina, doctor and midwife
- Schuler Jos, Sandy brewery and saloon
- White A, harnessmaker

Santaquin,

UTAH COUNTY.

- Anderson A, tin and coppersmith
- Barnett W W, postmaster

TRIP MURRAY'S Lung and Liver Balsam.

JELLY, THE JEWELER. Best Assortment in Sacramento

CUTTING PACKING CO. Canned Fruits, Meats, etc. 17 to 41 Main St., S. F.

Blixt P J, harnessmaker
 Dubois C L, blacksmith
 Echlard A, shoemaker
 Hodge Jacob, blacksmith
 Holliday Geo & Co, gristmill
 Johnson C E, shoemaker
 Johnson L A, painter
 Swenson A, shoemaker
 Olsen C L, gen mdse
 Openshaw E, sup't Co-operative Store
 Riter L E, forwarding agent
 Samuelson C, photographer
 Saulsberg Wm, blacksmith
 Saulsberg F J, liquors
 Vanausdal J G, shoemaker
 Wettelin F O, tin and coppersmith

Scipio,

MILLARD COUNTY.

Caldwell F, contractor and builder
 Croft Jacob, miller
 Groning J, carpenter
 Jacobson Jno, shoemaker
 McArthur Henry, carpenter
 Memmot Thos, notary public.
MEMMOT WM, postmaster and druggist
 Miller Jacob, carpenter
 Peterson C N, carpenter
 Philips Thos, shoemaker
 Player Jos, blacksmith
 Probert Wm & Co, gen mdse
 Quarenburge Jno, shoemaker
 Scipio Co-operative, gen mdse
 Stone Jos, blacksmith
 Sorrenson P C, miller

Silver City,

JUAB COUNTY,

Is about 100 miles south of Salt Lake City, and a few miles west of the Utah Southern railroad, in the Big Cottonwood mining district, whose yields of precious ores are fast gaining for it a wide-spread reputation.

Blanchard C H Jr, postmaster
 Cushman M G, dry goods and groceries
 Oaks John, dry goods and groceries
 Wilkinson Morris, dry goods and groceries

Silver Reef,

WASHINGTON COUNTY.

Barbee & Van Hagan, proprs Mill and Mining Co
 Bemis J G, sup't Stormont Mill and Mining Co

Cassidy Jno H, saloon
 Cochina M, liquors
 Cooper T D, physician
 Crane E M, sup't Leeds Mining Co
 Cronin J, assayer
 Donovan M, restaurant
 Dougherty Kate, restaurant
 Fordonsky Isaac, liquors
 Grambs Mrs, restaurant
 Greenbaum S, gen mdse
 Hanrahan Mrs K, restaurant
 Harrison P, hotel
 Heitzelman & Poujade, gen mdse
 Hickox J D, liquors
 Huston & West, gen mdse
 Johnson J E, gen mdse
 Krause Hermann, postmaster
 Liddle Bros & Co, gen mdse
 Lubbaoh H L, sup't Christy Mill and Mining Co
 Lusk & Gaimer, butchers
 Malhoney Mrs, millinery
 Miller Geo, liquors
 Neibling & Fox, brewery
 Parker A M, surveyor
 Phillips K, justice of the peace
 Pike E, editor "Miner"
 Rafferty Wm, liquors
 Rice John H, cashier Wells, Fargo & Co's Bank
 Siegel & Marks, gen mdse
 "SILVER REEF MINER" E Pike, editor
 Sultan Julius, gen mdse
 Turrill J A, gen mdse
 Tyson A, liquors
 Wagner J, druggist
 Welty P, brewery
 Westover Chas, butcher
 Winquest A, tailor
 Wolf & Jordan, gen mdse

Slaterville,

WEBER COUNTY.

Bowns Henry, justice of the peace
 Holly H, gen mdse and postmaster
 Payne Geo, constable

Smithfield,

CACHE COUNTY.

CANTWELL J S, postmaster
 Co-operative Saw Mill, lumber
 Co-operative Store, gen mdse
 Douglass Wm, gen mdse
 Hillyard Thos, pres Smithfield Co-operative Saw Mill
 Mack James, flouring mills
 Meikle Robert, pres Smithfield Co-operative Store
 Richardson Thos, gen mdse

PUNCTUALITY, Franks. Buckle & Son, Tailors and Woollen Drapers, opp. Walker House, Salt Lake City.

SECOND-HAND PIANOS.

ALPHABETICALLY.

Roskelly Samuel, pres U O Tanners
Sharp Francis, sec U O T
United Order of Tanners and Blacksmiths

Snowville,

BOX ELDER COUNTY.

Davidson C H, physician
Dille D B, physician
Eynon Jno, carpenter
Goodliffe Arnold, gen mdse
Jensen H P, blacksmith
Ostertout John, justice of the peace

South Cottonwood,

SALT LAKE COUNTY.

Atwood Henry, brickmaker
Atwood Wm, brickmaker
Erekson Jonas, gen mdse
Germania Smelting and Refining Works,
F W Billing manager
Howe Richard, sup't Co-operative M I
Lovelthal S M, brick and wagonmaker
McMillian Wm, groceries and liquors
Miller R & Son, flouring mills
Warenski E C, postmaster and gen mdse
Williams Jno G, blacksmith

South Jordan,

SALT LAKE COUNTY.

Beckstead Henry B, postmaster and gen mdse

Spanish Fork,

UTAH COUNTY.

Co-operative Store, gen mdse, harness, boots and shoes
Jones Wm R, music, stationery, etc
MOORE JOHN, postmaster
Rockhill John, gen mdse
Warren W J, gen mdse

Spring City,

SAN PETE COUNTY.

Black I M, boots and shoes
Brough G, postmaster and book agent
Brough Jonas, sawmill
Crawford C, broom manufacturer
Downard G, painter
Dugall & Co, sawmill
Ellis J T, carpenter
Fairbrass T, tannery
Ford Wm, blacksmith
Frantzen I, secretary Z O M I

Jensen R, boots and shoes
Miller J, blacksmith
Neilsen J, blacksmith
Neilsen N P, gen mdse
Puzey H W, wagonmaker
Rasmussen Jas L, boots and shoes
Rasmussen P, locksmith
Rhode C H, watchmaker

Spring Lake,

UTAH COUNTY.

Johnson B F & Sons, fruit, gen mdse and lumber
JOHNSON JAMES F, postmaster
LeBaron D T & Sons, poultry
Openshaw S, justice of the peace
Willson Geo T, carpenter

B. F. JOHNSON & SONS,

U. O.

GARDENING, FRUIT PACKING,

DEALING IN

Merchandise, Lumber, Nursery Stock, Garden Seeds, &c.,

SPRING LAKE,

Utah County.

UTAH.

Springville,

UTAH COUNTY.

Allen C, gen mdse
Bissell J W, sup't Co-operative Store, gen mdse
Coil E, gen mdse
Crandall D L, notary public
Crandall M P, hotel
Groesbeck Bros, gen mdse
Jackson & Stewart, gen mdse
Packard Bros & Co, gen mdse
Wing J S, physician
Wing S A, physician
Wood L S, hotel

Stockton,

TOOELE COUNTY.

Was founded by General P. E. Connor in 1864, and bears the honor of being the first "Gentle" town in the Territory. The works of the Great Basin Mining and Smelting Company are located here, and under the efficient manage-

COUNTRY DEALERS can be supplied by F. Bickel, Wholesale Confectioner, 84 1st St., Portland, Oregon.

SECOND-HAND PIANOS. M. Gray, 117 Post Street, S. F.

PUNCTUALITY, Fashion, Economy. Buckle & Son, Tailors and Woollen Drapers, opp. Walker House, Salt Lake City.

Co
se
Mill and
ce
Fargo &
E Pike,
peace
master
ster
er
field Co-op-
field Co-op-
land. Ore-
have it.

GEO. C. THAXTER, dealer in Field, Flower and Garden Seeds, Carson City, Nev.

ment of General Connor. They have become quite a source of revenue to the Territory. The place depends wholly upon the mining interests for its support, and has a population of about 500 people. There are two other companies, the Waterman and Chicago, that are extensively engaged at this place in smelting the ores which come from the adjacent mines. It is on the Utah Western Railway, about 40 miles southwest of Salt Lake City.

- Ayres Geo R, smelting
- Ball H, meat market
- Benites L, gen mdse and hotel
- Brown T D, gen mdse
- Brown T D & Son, groceries
- Chicago Smelting Co
- CONNOR P E**, manager Great Basin M & S Co
- Decourcoy James, hotel
- Great Basin M & S Co, Gen P E Connor manager
- Lawrence John, liquors
- Neder Phil, blacksmith and wagonmaker
- Plum J D, druggist and postmaster
- Sherman E S, blacksmith and wagonmaker
- Ward D R, ;

Summit,

IRON COUNTY.

- Dalley Wm, clergyman
- Hulet S C, merchant
- ORTON WM O**, postmaster and justice of peace
- Orton Caleb, professor of music
- Stoker M, wines and liquors
- White Wm, merchant, dry goods, groceries, etc

Taylorsville,

SALT LAKE COUNTY.

- Gerber John T, physician, machinist and gunsmith
- Trane A, carpenter
- Webster John, postmaster
- Webster John & Son, blacksmiths
- Wright Mrs C, gen mdse

Terrace,

BOX ELDER COUNTY.

- CAVE S H**, general merchandise and postmaster
- Clark John, hotel and butcher
- Cunningham John, gen mdse

Tooele City,

TOOELE COUNTY.

- Atkins Geo, sup't Tooele Co-operative Store
- Breanno Moses, saloon
- DUNYON NEWTON**, general merchandise and postmaster
- Gowans H S, probate judge
- Horman Charles, shoemaker
- Judd Riley, assessor and collector
- Lee S F & Son, blacksmiths and wagon-makers
- Linburge Johanas, shoemaker
- Lyman F M, county clerk and recorder
- Pickett John, sheriff
- Roberry W, blacksmith
- Slater & Herman, gen mdse
- Tooele Co-operative Store, gen mdse
- Tooele Co-operative Boot and Shoe Store, boots and shoes

NEWTON DUNYON,

DEALER IN

DRY GOODS, GROCERIES,

HARDWARE,

Paints, Oils, Druggists' Groceries,

Notions, Patent Medicines,

TOOELE CITY, UTAH.

Toquerville,

KANE COUNTY.

- Bringhurst W A, gen mdse
- Dykes W L, notary public
- Hammond W W, general agent and dealer in produce
- Hiller W N, stock dealer
- Nebeker A, sup't Co-operative Store
- Slack M, gen mdse
- Spilsbury C, gen mdse

Uintah,

WEBER COUNTY.

- Cleveland W N, agent U P R R and express
- Corey Bros, gen mdse and shippers of produce
- DE LA BAUME CHAS**, general merchandise, shipper of vegetables, fruits, produce, and postmaster.
- Dye Samuel, commission merchant

COUNTRY DEALERS can be supplied by F. Bickel, Wholesale Confectioner, 84 1st St., Portland, Oregon.

Stylographic Fountain Pen. Made in Carson City, Nev.

ALPHABETICALLY.

CHAS. DE LA BAUME,
Dealer in
GENERAL MERCHANDISE

And Shipper of
Vegetables, Fruits, Grain, Flour,
Eggs, Butter, Poultry, &c.
CAR LOTS A SPECIALTY.

Uintah, Weber County, Utah.

All orders promptly attended to.

Union,

SALT LAKE COUNTY.

Brady M H, constable
Nowleens C, blacksmith
ORSTAD O E, postmaster
Richarda Silas, justice of peace
Smith Wm F, physician
Tanner Alva A, news agent

Vernon,

TOOELE COUNTY.

SHARP JOHN, postmaster

Virgin City,

KANE COUNTY.

Barker John, merchant
Beebe L W, blacksmith
Burch C, gen mdse
Hinton John N, carpenter
JEPSON JAMES, miller and postmaster
Owens H B, mason
Spendlove John, shoemaker
Sprague Edwin, school teacher

Wallsburgh,

WASATCH COUNTY.

Boren W J, shingle maker
Casup R E, agent Co-operative Store
Herbert & Co's, lime kiln
Kerby T, painter
Moore G, furniture
Nuttall —, postmaster and sawmill

Wanship,

SUMMIT COUNTY.

Cannon E G, physician
Forbes M T, blacksmith
Frazier M, hotel

Lee M T, physician
Nixon Stephen, gen mdse
Nixon T S, carpenter
Pendleton J, blacksmith
REYNOLDS WM, general merchandise
and postmaster
Rogers Chas, physician
Wanship Co-operative Mercantile Insti-
tution, gen mdse
Young E R, gen mdse and flouring mill
Young Robert, saloon

Washington City,

WASHINGTON COUNTY.

Chidester J M, gen mdse
Clark T, gen mdse
Nielsen Peter, gen mdse
Rio Virgin Manufacturing Co, cloth,
etc

Weber Station.

(See Morgan City.)

Wellsville,

CACHE COUNTY.

Baxter Robert, boots and shoes
Brown Jos, plasterer
Co-operative Lumber Co, lumber
Darly W F, furniture and sewing ma-
chines, and postmaster
Deakin Wm, painter
Duncan Alex, boots and shoes
Haslam Jas H, blacksmith
Haslam & Stoddard, wool carders
Hendry John, sup't Co-operative Store
Hill Daniel, flouring mills
Huntman Wm, wagonmaker
Lloyd Thos, harness maker
Stewart James, blacksmith
Walters Wm L, carpenter
Williamson & Nelson, flouring mills

West Jordan,

SALT LAKE COUNTY.

Bateman Sam'l, constable
Chrstoffersean H, boot and shoemaker
Cooper Bros, flour mill and merchants
Cooper F A, dry goods, clothing, boots
and shoes, groceries, etc, and post-
master
Cutler B L, gen mdse and justice of the
peace
Driggs Ben W, sup't Z C M I; sup't of
West Jordan Woolen Mills, manufac-
turers of fine cashmere cloths, jeans,
etc, etc

EVERYBODY USES ROSE PILLS. WHY? BECAUSE THEY ARE THE BEST.

COUNTRY DEALERS can be supplied by F. Bickel, Wholesale Confectioner, 84 1st St., Portland, Oregon.

Stylographic Fountain Pen.
54 Hours Continuous Writing.
See pages 500 & 501.

operative
al mer-
or
i wagon-
recorder
mdse
hoe Store,
ON,
ERIES,
groceries,
cines,
TAH.
e,
nt and deal-
e Store
R R and ex-
shippers of
general mer-
ables, fruits,
rcant
Educates
business.

JELLY, THE JEWELER. Best Assortment in Sacramento.

CUTTING PACKING CO. Canned Salmon, Vegetables, 17 to 41 Main St., S. F.

76

Utah—Willard—Woods Cross.
ALPHABETICALLY.

Gardener & Sons, flour mills
Glover James, blacksmith
Goff H & Co, gen mdse
Hall A, saloon
Huffman Robert, boarding-house
Jenkins W J, blacksmith
Old Telegraph Smelters
Rudd S, butcher
Sullivan C, saloon
Z C M I, B W Driggs, sup't, gen mdse

Willard,

BOX ELDER COUNTY.

Barker John N, liquors, cigars and tobacco
Budge Thomas, groceries
Call Bros, flouring mills
Co-operative Store, gen mdse
Dalton M W, hotel and lumber
Dalton M W & Sons, sawmill
Davies Titus, shoemaker
Edwards John L, meat market
Jones Benj, shoemaker
Lowe Jno, blacksmith
Marsh Geo J, attorney
Miller Jno H, cabinet-maker
MURRAY JAMES G, postmaster
Wood Chas, carpenter
Wood Jno P, carpenter
Zundell Abraham, blacksmith

Winsor,

DAVIS COUNTY.

Alcroft —, gen. mdse
Hales S, stonecutter
Hartley C, stonecutter
Johnson J, blacksmith
King B W, blacksmith
Lamb J, carpenter
Lewis J, coal
McNeil J, carpenter
Muir W S, carpenter
Pearson C H, merchandise
F:mpton H, blacksmith
Reynolds B, carpenter
Thurgood Wm, sup't Co-operative Store

Woodruff,

RICH COUNTY.

Eastman, Sessions & Co, gen mdse and stock raisers

Woods Cross,

DAVIS COUNTY.

Argyle Joseph, tinner
Johnson John, blacksmith
Muir W S Jr, carpenter
Muir W S, horseradish bottled, cigars and postmaster
Pearson C E, gen mdse

PACIFIC PRESS PRINTING AND PUBLISHING HOUSE,

12th AND CASTRO STREETS,
OAKLAND.

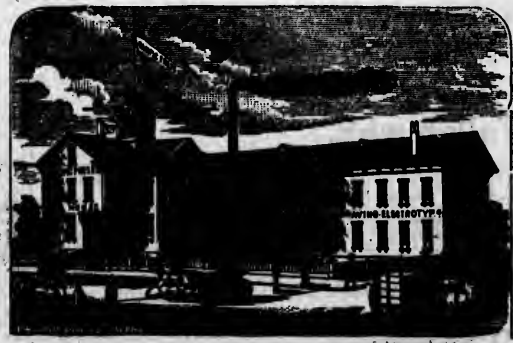

No. 126 Kearny Street,
SAN FRANCISCO.

Book and Job Printing, Electrotyping, Stereotyping, Engraving, Book Binding, etc.
THIS DIRECTORY PRINTED AT THIS OFFICE.
Address Pacific Press, Oakland, Cal., or 126 Kearny St., San Francisco.

WHOS YOUR TAILOR? Try Buckie & Son, 195 Main St., opposite Walker House, Salt Lake City, Utah.

TRY MURRAY'S LUNG AND LIVER BALSAM.

UTAH.

(CLASSIFIED.)

See also, List of Towns Received too Late for Regular Insertion.

AGENTS.

(See Insurance Agents, Railroad Agents, Real Estate Agents, and Telegraph Agents.)

AGRICULT'L IMPLEMENTS.

(See also Hardware, also Wagons.)

- Coulton C E,
- Ferris E R,
- Tucker A,
- Vance Geo,
- Gibbs P F,
- Holt Samuel L,
- Sebree, Ferris & Holt,
- Goodwin Bros,
- Bybee R L,
- Burton W W & Co,
- Orth Chas,
- Sebee, Fris & Holt,
- Stevens Sidney,
- Hammond M D,
- Clawson H B,
- Johnson A J,
- Lowe Geo A,
- Lowell John W & Co,
- MATTISON L B,**
- Moore, Allensworth & Co,
- Sebree Howard,
- WARNOCK R,**

APOTHECARIES.

(See Druggists.)

ARCHITECTS.

- Penney Wm, Kanosh
- Monheim H, Salt Lake
- Taylor Obed, "
- Pyman Seth, St George

ARTISTS.

(See Photographers.)

ASSAYERS.

- Wood Harry, Bingham Canyon
- Smeaton S, Leeds
- BISHOP F M,** Salt Lake
- HODGES W A,** "
- McVICKER J,** "
- RHODES A W,** "
- Cronin J, Silver Reef

ATTORNEYS AT LAW.

- CHRISTENSEN A,** Brigham City
- Brandon Thos J, Centerville
- Johnson E P, Corinne
- Westwood R W, Fairview
- Gyles Jos S, Holden
- King Thos E, Kingston
- Evans David Jr, Lehi
- Thurmon S R, "
- Johnson M, Monroe
- Francis Samuel, Morgan City
- Zabriskie Wm, Mount Pleasant
- BARRATT PERCIVAL J,** Ogden
- FELSHAW D W,** "
- Higbee & Smith, "
- MARGARY H W O,** "
- RICHARDS & WILLIAMS,** "
- Tanner Nathan Jr, "
- THOMAS E A,** "
- Snyder W J, Park City
- Street J S, "
- Waddell R A, "
- Dana D S, Provo City
- Bailey J A, Salt Lake
- BARNUM E M,** "
- Bennett & Harkness, "
- BIRD WM H,** "
- Blandin Chas F, "
- Brown Arthur, "
- Dilley & Pearson, "
- Dunne E F, "
- Gee W W, "
- GILCHRIST & SPRAGUE,** "
- Goldthwaite & Maxwell, "
- Hoge E D, "
- Huey C P, "
- Humphreys F J, "
- KAIGHN M M,** "
- Kelsey & Sons, "
- Lewis S H, "
- LOMAX J D,** "
- Longstreet S P, "
- Loth Bernard, "
- LOWE JAMES,** "
- MARSHALL & BOYLE,** "
- McBride T A, "
- McKNIGHT JAMES,** "
- PRATT HARMEL,** "
- Roeborugh & Merrett, "
- Sheek & Rawlins, "
- Snow Zera Jr, "
- SNOW Z SR,** "
- SUTHERLAND & McBRIDE,** "
- TAYLOR A B,** "

WHOS YOUR TAILOR? Try Buckle & Son, 195 Main St., opposite Walker House, Salt Lake City, Utah.

Under my own name, I offer for sale, for cash or installments, these reliable, big moderate priced instruments, fully warranted. H. Gray, 117 First St.

GRAY'S SQUARE—Upright.

ive Store
mdse and
g,
led, cigars

HOUSE, No. 126 Kearny Street,
SAN FRANCISCO.

Binding, etc.
Francisco.

SAM.

THE PUREST CONFECTIONERY AT WHOLESALE, AT FRED. BRUKEL'S, 84 1st St., Portland, Oregon.

CLEANING AND REPAIRING promptly executed. **Buckle & Son,**
Main Street, Salt Lake City.

ARCTIC SODA AT THAXTER'S DRUG STORE, CARSON CITY, NEVADA.

72

ATT

Utah.

BLA

CLASSIFIED.

TILFORD & HAGAN.

Tripp R B, Salt Lake
Van Zile & Beatty, "
Williams & Young, "
WOODS W W, "
Gee L, Tooele City
Gowans H S, "
Hamberton F I, "
Marsh Geo J, Willard

Smith W, "
Bentley C, Ashley
Holmgren P O, Bear River City
McDonald R D, Bingham Canyon
Mortensen L, Brigham City
Butler N, Butlerville
Corey Wm, Cedar City
Palmer Richard, "
Urie James, "
Baird James, Centerville
Malmberg J P, Clarksville
Yates H, "
Gentry Samuel, Coalville
Peterson Geo N, "
Stewart Simson, Diamond
Thurmond J T, "
Boberg Niels, Draper
Smith L, "
Jensen N P, Eden
Jensen H H, Ephraim
Jensen Jorgen C, "
Croff John, Eureka City
Hjort N P, Fairview
Ludwickson Niels, "
McGuire T J, "
Norstrom John, "
Earl J, Farmington
Bishop W, Fillmore
Jackson J, "
Boatright W, Frisco
McKay D, "
Nordford A, Glenwood
Borup C, Goshen
Nable P, "
White J W, "
Anderson J, Grantsville
Bolinda J, "
Bolinder & Olsen, "
Olson C W, "
Swalberg C A, Gunnison
Rawson D B, Harrisville
Johnson Jas F, Hillsdale
Peney R C, "
Teeples S, Holden
Fraudsen Jens, Huntsville
Pepper Wm, Juab
Lambert J G, Kamas
Pack W E, "
Pollock S, Kanarrville
Alder Alfred, Kayville
Barnes A E, Kelton
Thomas David, Kingston
Vance Bros, Leeds
Jensen Carl, Levan
United Order Manufacturing Co, Logan
Dangard P, Manti
Olsen H, Midway
Clayton R, Minersville
Croff B L, "
Allen J W, Monroe
Bowman J W, "
Woods Geo, "
Murphy G M, Morgan City
Tonks Wm, "

AUCTIONEERS.

REED H A, Salt Lake

BAKERIES.

DESPONY ISIDORE, French bak-
ery, Ogden
Field Jesse, "
Bennett C W, St George
ARNOLD HENRY, Salt Lake
Gardiner Robt, "
Hill Wm, "
Huster & Gebhardt, "
Lange C, "
Tavey Joseph, "

Gentry Samuel, Coalville
Peterson Geo N, "
Stewart Simson, Diamond
Thurmond J T, "
Boberg Niels, Draper
Smith L, "
Jensen N P, Eden
Jensen H H, Ephraim
Jensen Jorgen C, "
Croff John, Eureka City
Hjort N P, Fairview
Ludwickson Niels, "
McGuire T J, "
Norstrom John, "
Earl J, Farmington
Bishop W, Fillmore
Jackson J, "
Boatright W, Frisco
McKay D, "
Nordford A, Glenwood
Borup C, Goshen
Nable P, "
White J W, "
Anderson J, Grantsville
Bolinda J, "
Bolinder & Olsen, "
Olson C W, "
Swalberg C A, Gunnison
Rawson D B, Harrisville
Johnson Jas F, Hillsdale
Peney R C, "
Teeples S, Holden
Fraudsen Jens, Huntsville
Pepper Wm, Juab
Lambert J G, Kamas
Pack W E, "
Pollock S, Kanarrville
Alder Alfred, Kayville
Barnes A E, Kelton
Thomas David, Kingston
Vance Bros, Leeds
Jensen Carl, Levan
United Order Manufacturing Co, Logan
Dangard P, Manti
Olsen H, Midway
Clayton R, Minersville
Croff B L, "
Allen J W, Monroe
Bowman J W, "
Woods Geo, "
Murphy G M, Morgan City
Tonks Wm, "

BANKS AND BANKERS.

GUTHRIE J W, Corinne
Frisco Banking Co, Frisco
DOOLY J E & CO, Ogden
HARKNESS & CO, "
Deseret Bank, Salt Lake
JONES T R, "
LONDON BANK OF UTAH, An-
thony Godbe, manager, "
MCCORMICK & CO, "
WALKER BROS, "
Wells, Fargo & Co, J E Dooley, agt "
ZION'S SAVINGS BANK &
TRUST CO, "
Wells, Fargo & Co's Bank, J H Rice,
cashier, Silver Reef

Gentry Samuel, Coalville
Peterson Geo N, "
Stewart Simson, Diamond
Thurmond J T, "
Boberg Niels, Draper
Smith L, "
Jensen N P, Eden
Jensen H H, Ephraim
Jensen Jorgen C, "
Croff John, Eureka City
Hjort N P, Fairview
Ludwickson Niels, "
McGuire T J, "
Norstrom John, "
Earl J, Farmington
Bishop W, Fillmore
Jackson J, "
Boatright W, Frisco
McKay D, "
Nordford A, Glenwood
Borup C, Goshen
Nable P, "
White J W, "
Anderson J, Grantsville
Bolinda J, "
Bolinder & Olsen, "
Olson C W, "
Swalberg C A, Gunnison
Rawson D B, Harrisville
Johnson Jas F, Hillsdale
Peney R C, "
Teeples S, Holden
Fraudsen Jens, Huntsville
Pepper Wm, Juab
Lambert J G, Kamas
Pack W E, "
Pollock S, Kanarrville
Alder Alfred, Kayville
Barnes A E, Kelton
Thomas David, Kingston
Vance Bros, Leeds
Jensen Carl, Levan
United Order Manufacturing Co, Logan
Dangard P, Manti
Olsen H, Midway
Clayton R, Minersville
Croff B L, "
Allen J W, Monroe
Bowman J W, "
Woods Geo, "
Murphy G M, Morgan City
Tonks Wm, "

BASKET MAKERS.

Goddard E, Plain City

BATHS.

SLATER R H, propr Hot Springs,
Ogden
Russell Elizabeth, St Johns
Marier Bros, Salt Lake
REESE JOHN, vapor and medi-
cated, "

Gentry Samuel, Coalville
Peterson Geo N, "
Stewart Simson, Diamond
Thurmond J T, "
Boberg Niels, Draper
Smith L, "
Jensen N P, Eden
Jensen H H, Ephraim
Jensen Jorgen C, "
Croff John, Eureka City
Hjort N P, Fairview
Ludwickson Niels, "
McGuire T J, "
Norstrom John, "
Earl J, Farmington
Bishop W, Fillmore
Jackson J, "
Boatright W, Frisco
McKay D, "
Nordford A, Glenwood
Borup C, Goshen
Nable P, "
White J W, "
Anderson J, Grantsville
Bolinda J, "
Bolinder & Olsen, "
Olson C W, "
Swalberg C A, Gunnison
Rawson D B, Harrisville
Johnson Jas F, Hillsdale
Peney R C, "
Teeples S, Holden
Fraudsen Jens, Huntsville
Pepper Wm, Juab
Lambert J G, Kamas
Pack W E, "
Pollock S, Kanarrville
Alder Alfred, Kayville
Barnes A E, Kelton
Thomas David, Kingston
Vance Bros, Leeds
Jensen Carl, Levan
United Order Manufacturing Co, Logan
Dangard P, Manti
Olsen H, Midway
Clayton R, Minersville
Croff B L, "
Allen J W, Monroe
Bowman J W, "
Woods Geo, "
Murphy G M, Morgan City
Tonks Wm, "

BLACKSMITHS.

(See also blacksmiths and wagon makers)
Enens John S, Adamsville
Evans J T, "
Crooks J, American Fork

Gentry Samuel, Coalville
Peterson Geo N, "
Stewart Simson, Diamond
Thurmond J T, "
Boberg Niels, Draper
Smith L, "
Jensen N P, Eden
Jensen H H, Ephraim
Jensen Jorgen C, "
Croff John, Eureka City
Hjort N P, Fairview
Ludwickson Niels, "
McGuire T J, "
Norstrom John, "
Earl J, Farmington
Bishop W, Fillmore
Jackson J, "
Boatright W, Frisco
McKay D, "
Nordford A, Glenwood
Borup C, Goshen
Nable P, "
White J W, "
Anderson J, Grantsville
Bolinda J, "
Bolinder & Olsen, "
Olson C W, "
Swalberg C A, Gunnison
Rawson D B, Harrisville
Johnson Jas F, Hillsdale
Peney R C, "
Teeples S, Holden
Fraudsen Jens, Huntsville
Pepper Wm, Juab
Lambert J G, Kamas
Pack W E, "
Pollock S, Kanarrville
Alder Alfred, Kayville
Barnes A E, Kelton
Thomas David, Kingston
Vance Bros, Leeds
Jensen Carl, Levan
United Order Manufacturing Co, Logan
Dangard P, Manti
Olsen H, Midway
Clayton R, Minersville
Croff B L, "
Allen J W, Monroe
Bowman J W, "
Woods Geo, "
Murphy G M, Morgan City
Tonks Wm, "

THE PUREST CONFECTIONERY AT WHOLESALE, AT FRED. BICKEL'S, 84-1st St., Portland, Oregon.

PACIFIC BUSINESS COLLEGE.

The Model Commercial College
of the Coast, 200 First St., S. F.

Stylographic Fountain Pen.

o & Son,
City.

WM. PFUNDER'S Original Oregon Blood Purifier is not a Bitter nor a Syrup but a strictly vegetable compound, sure & speedy in action.

THE PUREST CONFECTIONERY AT WHOLESALE, AT FRED. BICKEL'S, 84 1st St., Portland, Oregon.

"
Ashley
River City
an Canyon
igham City
Butlerville
Cedar City
"
Centerville
Clarksville
"
Coalville
"
Diamond
"
Draper
Eden
Ephraim
"
Eureka City
Fairview
"
"
Farmington
Fillmore
"
Frisco
"
Glenwood
Goshen
"
"
Grantsville
"
"
Gunnison
Harriaville
Hillsdale
"
Holden
Huntsville
Juab
Kamas
"
Kanarraville
Kaysville
Kelton
Kingston
Leeds
Levan
ng Co, Logan
Manti
Midway
Minersville
"
Monroe
"
Morgan City

BLA

Utah.
CLASSIFIED.

BOO

73

Cook & Marley,
Nielsen C P,
Hughes J,
Pexton J,
Pitt J,
Walsey R,
Rose Kafe,
Vanderhoof J,
Overson —,
Fowler R,
PEARCE WM,
Shupe James,
Norton A W,
Jackson H C,
Davis D D,
Co-operative Manufacturing Co,
Folkman C O
Christinsen Niels P,
Hansen Andrew,
Jensen Jens C,
Long John,
Siemsen Henry,
Themer F,
Christensen L P,
Monson S R,
Adams S L,
McQuirrir Hector,
Pendleton B F,
Cottle & Rundquist,
Naylor Bros,
PECK BROS,
Pendleton A J,
SPEIRS BROS,
Walquist & Puzey,
Yeager & Milner,
Dubois C L,
Hodge Jacob,
Sanberg Wm,
United Order of Tanners and Blacksmiths,
Smithfield
Jensen H P
Williams Jno G,
South Cottonwood
Ford Wm,
Spring City
Miller J,
Neilsen J,
Webster Jno & Son,
Taylorsville
Lee F,
Roberry Wm,
Nowleus C,
Beebe L W,
Forbes M T,
Pendleton J,
Haslam James H,
Stewart James,
Glover James,
Jenkins W J,
Lowe J,
Lowe Jno,
Zundell Abraham,
Johnson J,
King B W,

Moroni
Nephi
"
"
New Harmony
North Ogden
"
Oak City
Ogden
"
"
Pantaquitch
Paradise
Paragoonah
Co,
Parowan
Plain City
Pleasant Grove
"
"
"
"
Providence
Richfield
"
St. George
"
"
Salt Lake
"
"
"
Santaquin
"
"
"
Smithfield
Snowville
Spring City
"
"
Taylorsville
Tooele City
"
Union
Virgin City
Wanship
Wellsville
West Jordan
"
Willard
"
"
Winsor
"

Rampton H,
Johnson Jno,
Woods Cross
BLACKSMITHS AND WAGON-MAKERS.
(See also Blacksmiths; also Wagon-makers.)
Cottle George,
Retallack C,
Douglass G B,
Farley W,
Hoffman & Co,
Falkman C O,
Marriott Thos E,
McIntosh Wm,
Lee S F & Son,
Hooper
Leeds
Ogden
"
Payson
Plain City
Sandy
St. John
Tooele City
BOARDING HOUSES.
Jewell Mrs J,
Evans Mrs Ann,
Hallander Jno,
Huffman R,
Corinne
Salt Lake
"
West Jordan
BOOK BINDERIES.
Fohlin E V,
KELLEY BROS,
Salt Lake
BOOKS AND STATIONERY.
Spencer H W P,
Z C M I,
WALKER WALTER, Farmington
Stewart W A,
Leonard G B,
Leonard W F,
Riley W T,
SHEPHERD J W, Kelton
Hammond J T,
Alexander Daniel,
CHAMBERS J G, Levan
Turner G W,
Brim E E,
Keeler D T,
MILLER H P, Logan
DEIGHTON FRED, Ogden
DWYER JAMES, Richfield
Raybold W F,
Jones Wm R,
Brough G,
Spanish Fork
Spring City
BOOT AND SHOEMAKERS.
Webb F,
Robinson J C,
Brigham City Mercantile and Manufacturing Association,
Prophet Richard,
Tree Jno,
Sayer Thomas,
Horn N,
Murphy Joseph,
Jacobson R,
American Fork
Beaver City
Brigham City
Centerville
Centerville
Clarksville
Coriane
Diamond
Draper

FRY MURRAY'S Lung and Liver Balm.

Style...
24...
See page 200

cial College
est 24, S. F.

JELLY, THE JEWELER, has a full stock of Sterling Silver.

110, 112, 114, 116, 118, 120, 122, 124, 126, 128, 130, 132, 134, 136, 138, 140, 142, 144, 146, 148, 150, 152, 154, 156, 158, 160, 162, 164, 166, 168, 170, 172, 174, 176, 178, 180, 182, 184, 186, 188, 190, 192, 194, 196, 198, 200, 202, 204, 206, 208, 210, 212, 214, 216, 218, 220, 222, 224, 226, 228, 230, 232, 234, 236, 238, 240, 242, 244, 246, 248, 250, 252, 254, 256, 258, 260, 262, 264, 266, 268, 270, 272, 274, 276, 278, 280, 282, 284, 286, 288, 290, 292, 294, 296, 298, 300, 302, 304, 306, 308, 310, 312, 314, 316, 318, 320, 322, 324, 326, 328, 330, 332, 334, 336, 338, 340, 342, 344, 346, 348, 350, 352, 354, 356, 358, 360, 362, 364, 366, 368, 370, 372, 374, 376, 378, 380, 382, 384, 386, 388, 390, 392, 394, 396, 398, 400, 402, 404, 406, 408, 410, 412, 414, 416, 418, 420, 422, 424, 426, 428, 430, 432, 434, 436, 438, 440, 442, 444, 446, 448, 450, 452, 454, 456, 458, 460, 462, 464, 466, 468, 470, 472, 474, 476, 478, 480, 482, 484, 486, 488, 490, 492, 494, 496, 498, 500, 502, 504, 506, 508, 510, 512, 514, 516, 518, 520, 522, 524, 526, 528, 530, 532, 534, 536, 538, 540, 542, 544, 546, 548, 550, 552, 554, 556, 558, 560, 562, 564, 566, 568, 570, 572, 574, 576, 578, 580, 582, 584, 586, 588, 590, 592, 594, 596, 598, 600, 602, 604, 606, 608, 610, 612, 614, 616, 618, 620, 622, 624, 626, 628, 630, 632, 634, 636, 638, 640, 642, 644, 646, 648, 650, 652, 654, 656, 658, 660, 662, 664, 666, 668, 670, 672, 674, 676, 678, 680, 682, 684, 686, 688, 690, 692, 694, 696, 698, 700, 702, 704, 706, 708, 710, 712, 714, 716, 718, 720, 722, 724, 726, 728, 730, 732, 734, 736, 738, 740, 742, 744, 746, 748, 750, 752, 754, 756, 758, 760, 762, 764, 766, 768, 770, 772, 774, 776, 778, 780, 782, 784, 786, 788, 790, 792, 794, 796, 798, 800, 802, 804, 806, 808, 810, 812, 814, 816, 818, 820, 822, 824, 826, 828, 830, 832, 834, 836, 838, 840, 842, 844, 846, 848, 850, 852, 854, 856, 858, 860, 862, 864, 866, 868, 870, 872, 874, 876, 878, 880, 882, 884, 886, 888, 890, 892, 894, 896, 898, 900, 902, 904, 906, 908, 910, 912, 914, 916, 918, 920, 922, 924, 926, 928, 930, 932, 934, 936, 938, 940, 942, 944, 946, 948, 950, 952, 954, 956, 958, 960, 962, 964, 966, 968, 970, 972, 974, 976, 978, 980, 982, 984, 986, 988, 990, 992, 994, 996, 998, 1000

H. WACHHORST, importer of Fine Watches, Jewelry, Diamonds, 315 J St., Sac.

WHO'S YOUR TAILOR? TRY Buckle & Son, 195 Main St., opposite Walker House, Salt Lake City, Utah.

GRAY'S PIANOS—Square and Upright. Call on the name. I offer for sale, for cash or installments, these rolls. Price moderate priced instruments, fully warranted. M. Gray, 117 West St.

Salt Lake
Santaquin
" "
Scipio
" "
Tooele City
" "
Virgin City
West Jordan
Willard
" "
OES.
" "
Cedar City
" "
Fairview
" "
Fillmore
Franklin
Glenwood
Goshen
Grantsville
Heber City
" "
(James
Morgan City
Pleasant
North Ogden
" "
(Whole-
Ogden
" "
Parowan
Payson
" "
Providence
Randolph
Richfield
" "
OTHER,
Salt Lake
" "
" "
Sandy
Scipio
" "
Spring City
" "
" "
Store,
Tooele City
Wellsville
" "
" "
ES.
Alta
American Fork
Butlerville

BRE Utah CIT 75
CLASSIFIED.

Fuller Wm, Butlerville
Amshler M, Corinne
Buchmiller & Wells, Ogden
WAGENER HENRY, propr Cal-
ifornia Brewery, Salt Lake
Schuler Joseph, Sandy
Neibling & Fox, Silver Reef
Welty P, " "

CIGARS AND TOBACCO.

(See also Cigar Manufacturers.)

LEIWES H & CO, Corinne
KIESEL FRED J & CO, Ogden
Lewis H D, " "
McFarland Peter, " "
STEVENS W H, " "
Z C M I, " "
Greeneawald J J, Park City
CARTER THOS, Salt Lake
Cutler —, " "
DEIGHTON FRED, " "
HARRIS ED, " "
Levy Sam, " "
HILLIPS M C, " "
Barker Jno M, Millard
Muir W S, Woods Cross

BROKERS.

BARNES C E, Salt Lake
Crane R W, " "
Pomeroy C E, " "
Watters I, " "

**BROOMS AND BROOM FAC-
TORIES.**

SCOVILLE H B, Ogden
Crawford C, Spring City

BUTCHERS.

(See meat markets.)

CABINETMAKERS.

Nielson J C, Brigham City
Capner Wm, Centerville
Harriss J J, " "
Lind J P, Grantsville
Lynn John, " "
Peterson Erick, Levan
Olsen Chas, Logan
Eccles John, Ogden
Warden N P, Parowan
Bullock H, Providence
Frankland W R, Richfield
Hansen H T, " "
Burgess M, St George
Hardy J G, " "
Engstrom J P, Salt Lake
Miller Jno H, Willard

CITY OFFICERS.

CHRISTENSEN A, city attorney, Brigham City
Smith Samuel, mayor, " "
Watkins W L, city treasurer, " "
GUTHRIE J W, mayor, Corinne
HELFRICH W V, city recorder, " "
Johnson Harry, city marshal, " "
Stover W R, city treasurer, " "
Anderson J, mayor, Fairview
Sanderson H W, city recorder, " "
Tucker Ariasa, mayor, " "
Westwood R W, city attorney, " "
Jefferies Wm, mayor, Grantsville
Cardon Thos, city clerk and recorder, Logan
Crockett Alvan, marshal, " "
Hymers James, city treasurer, " "
Preston Wm B, mayor, " "
Fry Richard, mayor, Morgan City
Welch T R G, city recorder, " "
Brown Morona, chief police, Ogden
Brown William, marshal, " "
Dee Thos D, city assessor and col-
lector, " "
Doxey Thomas, watermaster, " "
Farr Aaron F, city treasurer, " "
Herrick Lester J, mayor, " "
Jenkins David, city surveyor, " "
Keyes Alma, chief fire department, " "
Richards & Williams, attorney, " "
Taylor James, city recorder, " "
Adams Charles, mayor, Parowan
Orton Sam'l T, marshal, " "
Hellstrom J A, city recorder, Richfield
Spencer Franklin, mayor, " "
Burt A, city marshal, Salt Lake
Little F, mayor, " "
Pyper A C, police justice, " "
Schettler Paul A, city assessor, " "
Winder Jno R, city assessor, " "

CARPENTERS.

(See Contractors and Builders.)

CARPET WEAVERS.

Jacobson J, Levan
Ollarton Seth, " "
BENTLEY JOSEPH, Salt Lake
HULBERT WM, " "

COUNTRY DEALERS can be supplied by F. Bickel, Wholesale Confectioner, 84 1st St., Portland, Oregon.

GEO. C. THAXTER, Druggist & Seedsman, Carson City, Nev.

ARCTIC SODA AT THAXTER'S DRUG STORE, CARSON CITY, NEVADA.

American, German and French Confectionery at Wholesale, by Fred. Bickel, 84 1st St., Portland, Oregon.

CLERGYMEN.

Ballard H, bishop,	Logan
Davidson R, bishop,	"
Hyde Wm, bishop,	"
Lewis B M, bishop,	"
Smith T H, bishop,	"
Haws Jno, bishop,	Mona
Maycock Amos, bishop,	North Ogden
Bobson Thos A,	Plain City
Brundage Wm L,	Rockville
Dalley Wm,	Summit

CONSTABLES.

Burgess R E,	Alta
Webb Frank,	Bingham Canyon
Ryan D D,	Coriana
Smith H H,	"
Brown Wm,	Draper
Ferrin Josiah L,	Eden
Allred J M,	Fairview
Page W H,	Goshen
Owen Wm F,	Harrisville
Beinap Gilbert R,	Hooper
Bingham Erastus P,	Huntsville
Rose Oscar,	Inverary
Sherner Peter L,	Lynn
Tracy Helon H,	Marriott
Rose Andrew,	North Ogden
Keyes Alms,	Ogden
Larson Adam,	Park Valley
Stewart Wm L,	Plain City
Bybee John,	Riverdale
Payne Geo,	Slaterville
Babbett I C,	Spring Lake
Corey Warren W,	Uintah
Brady M H,	Union
Bateman Sam'l,	West Jordan
Etherington Thos,	Weston
Wilson Thos J,	Wilson

CLOTHING.

(See also General Merchandise; also Dry-goods and Clothing.)

KUHN A & BRO,	Corinne
MARKS I,	Ogden
AUERRACH F & BRO,	Salt Lake
GOLDBERG L & A,	"
GOLDSMITH & CO, (wholesale)	"
LIPMAN M H,	"
Madsen Mrs L, (ladies),	"
Nathan S J,	"
O'Reiley T B,	"
WOLF ISAAC,	"
Rio Virgin Manufacturing Co,	Washington

CONTRACTORS & BUILDERS.

Andreasen J,	Bear River City
Casper R,	"
Jansen A A,	Brigham City
Wrighton W H,	"
Bauer A,	Cedar City
Birkbeck R R,	"
Cox S,	"
Hunter G,	"
Davis Geo J,	Clarksville
Stewart S,	"
Brown Thos,	Corinne
Byers J H,	"
Lorenson Peter,	Draper
Pearson Henry,	"
Toone Wm H,	Echo City
Pritchett L A,	Eden
Ovalde Andrew,	Ephraim
Defrieze John,	Fairview
Neilson Niels,	"
Peterson N,	"
Terry Ed,	"
Tucker Geo,	"
Cotterell W,	Farmington
Hinman M L,	"
Johnson A,	Fountain Green
Johnson P,	"
Robertson & Johnson,	"
Bell T,	Glenwood
Gourley P,	Goshen
Oklebery P,	"
Erickson S,	Grantsville
Johnson & Johnson,	"
Christensen P C,	Gunnison
Larsson John,	"

COLLECTORS.

Burgess R E,	Alta
Fishburn R L,	Brigham City
Clarke W H,	Richfield

COMMISSION MERCHANTS.

CHURCH F H,	Corinne
ADAMS L B,	Ogden
WHEELWRIGHT M B,	"
Clawson H B,	Salt Lake
REED H A,	"
SNELL JOHN W,	"
Corey Bros,	Uintah
Dye Samuel,	"

CONFECTIONERS.

Wickel R,	Echo
Earl Mrs Fannie,	Logan
Peacock Mrs Mary,	"
Madison J F,	Providence
REEDER F H,	Ogden
Arbogast Geo,	Salt Lake
ARNOLD HENRY,	"
DEIGHTON FRED,	"
Gardiner Robt,	"
HARPER T E,	"
HARRIS JOHN,	"
LUCAS GEO,	"
Serace Edward,	"
Stearns H O,	"

American, German and French Confectionery at Wholesale, by Fred. Bickel, 84 1st St., Portland, Oregon.

S.

Alta
Canyon
Bingham
Corianna
" "
Draper
Eden
Fairview
Goshen
Harrisville
Hooper
Huntsville
Inverary
Lynn
Marriott
North Ogden
Ogden
Park Valley
Plain City
Riverdale
Slaterville
Spring Lake
Utah
Union
West Jordan
Weston
Wilson

BUILDEERS.
Near River City
" "
Brigham City
" "
Cedar City
" "
" "
Clarksville
" "
Corinne
" "
Draper
" "
Echo City
Eden
Ephraim
Fairview
" "
" "
Farmington
" "
Fountain Green
" "
" "
Glenwood
Goshen
" "
Grantsville
" "
Gunnison
" "

CON	Utah. CLASSIFIED.	CAC	77
Peterson Peter,	Gunnison	Romney Jos G,	"
Tollestrup N C, (mason)	"	Smith Bros,	"
BROWN R D,	Harrisville	TIMMS W J A,	"
Huntsman H R,	Hebron	WATSON BROS,	Salt Lake
Penney R C,	Hillsdale	Caldwell F,	Scipio
Willson & Sons,	"	Groaning J,	"
Ashby W H,	Holden	Hansen H,	"
Harman Willis M,	"	Miller Jacob,	"
Arave Nelson,	Hooper	Peterson H,	"
Hawley Asa,	Inverary	Eynon John,	Snowville
Burbridge J R,	Kamas	Ellis J T,	Spring City
Mills Wm,	Kanosh	Willson George T,	Spring Lake
Penney Wm,	"	Trane A,	Taylorville
Ingram Alex G,	Kingston	Hinton Jno N,	Virgin City
Andreason I,	Lehi	Owens H B, (mason)	"
Car sen C,	"	Nixon T S,	Wanship
Lantensack P,	"	Trown Jos,	Wellsville
Norton J W,	"	Walters Wm L,	"
Jensen C,	Levan	Miller J H,	Willard
Kofod Hans,	"	Wood Chas,	"
UNITED ORDER MANUFACTUR-	"	Wood Jno P,	"
ING & BUILDING CO,	Logan	Lamb J,	Winsor
Anderson G J (mason),	Lynn	McNeil J,	"
Peterson P,	"	Muir W S,	"
Romvell G,	"	Reynolds B,	"
Stonehouse W G,	"	Muir W S Jr,	Woods Cross
Hall R,	Manti		
Hansen Peter,	"	COOPERS.	
Smith & Rock, (mason),	Morgan City	Tims J,	Portage
Cahoon & Peterson,	Moroni	Terry C A,	St George
Fanx & Larsen,	"		
Brown Thos,	North Ogden	CORSET MAKERS.	
Hand A J,	"	HARPER MRS S,	Salt Lake
Kipp Jos,	"		
Norris Thomas, (bricklayer),	"	COUNTY OFFICERS.	
Reas H,	"	BOX ELDER COUNTY.	
Sparks H,	"	Burt Jno D, county judge,	Brigham City
Wade E W,	"	Loveland C C, sheriff,	"
Walker E,	"	BYWATER JAMES, recorder and	"
Williams Geo, (mason),	"	clerk,	"
CALDWELL J W,	Ogden	Box E A, county attorney,	"
Fulger F,	"	Watkins W L, county treasurer,	"
Harris G W,	"	Rosenbaum James, assessor,	"
MORTENSEN & SNADDEN,	Pantaquitch	Rosenbaum M D, county collector,	"
Steele M M,	Paragoonah	CHRISTENSEN A, sup't of	"
BARTON J P,	Plain City	schools,	"
Dreauey Samuel,	"	Burbank D M, coroner,	"
Green F. C,	"	Wight Stephen, county surveyor	"
Peterson John,	"		
Culmer A E,	Pleasant Grove	CACHE COUNTY.	
Mayhew W F,	"	Hammond Milton D, probate judge	Logan
Young J C,	"	Crockett Alvin, county sheriff,	"
McCleary J D,	Portage	HAMMOND JAS T, probate and	"
Hadrly J W,	Providence	county clerk,	"
Romney M P,	St George	Crannly H K, prosecuting atty	"
Caldwell Isaac J,	St Johns	Ricks Joel, treasurer,	"
Abels E,	Salt Lake	Nibley Chas W, asses'r and collect'r	"
AIRMET J D,	"	Apperley Wm H, sup't dist schools,	"
DALLAS S B & SON,	"	Smith J, surveyor,	Providence
Ellis Geo,	"		
Hobbs L,	"		
Hodder & Scofield,	"		
Johnson John,	"		

EVERYBODY USES ROSE PILLS. WHY? BECAUSE THEY ARE THE BEST.

CUTTING PACKING CO. Canned Fruits, Meats, etc. 17 to 41 Main St., S. F.

78	DAV	Utah.	UTA
		CLASSIFIED.	
DAVIS COUNTY.		RICH COUNTY.	
Smith W R, probate judge, Farmington		Howard Wm, county recorder, Randolph	
Haight H D, county sheriff,			
Barton Jos, county clerk and surveyor,			
Stayner Arthur, county recorder,			
Smith Jas T, district attorney,			
REEVES W , county assessor and collector	Centerville	SALT LAKE COUNTY.	
Lewis W L, county prosecutor,	Kayaville	SMITH ELIAS , probate judge, Salt Lake	
Clark T B, county coroner, Farmington		McKEAN THEODORE , sheriff,	
		Bockholt D, county clerk,	
		Averill O J, clerk dist court, Salt Lake	
		CANNON ANGUS M , county recorder	
		Cummings J W, county treasurer	
		Burton R T, county assessor,	
		Crismon George, county collector	
IRON COUNTY.		SAN PETE COUNTY.	
Dalton Edward, county judge, Parowan		Alfred James, probate and county judge	Manti
Adams Q L, county sheriff,		Billing G P, sheriff,	
Dalton J C, county clerk,		Reed William, county clerk and recorder	
Dame W H, county recorder,		CANDLAND DAVID , prosecuting attorney	Chester
Brown J W, prosecuting atty		Maiben J B, sup't of dis't school,	
Deavenport Thos, county treasurer,		Hougaard John H, surveyor,	
Mitchell W C, assessor and collector,			
KANE COUNTY.		SEVIER COUNTY.	
Bringhurst Wm A, probate judge, Toquerville		Bean Geo W, probate judge, Richfield	
Spilsbury A P, sheriff,		Clark W H, assessor and sheriff	
BATTY JOHN , clerk,		Hollstrom J A, county clerk,	
Slack Martin, recorder,		Baker Wm G, county treasurer,	
Lewis James, prosecuting attorney,		Horne Jas S, county sup't schools	
Spilsbury Geo, treasurer,		Kelly R, coroner,	
Nebeker Ashton, assessor and collector,		Peterson Jas M, county surveyor	
Johnson Wm D, surveyor,			
MILLARD COUNTY.		SUMMIT COUNTY.	
Partridge E, probate judge, Fillmore		Asper Elias, probate judge, Coalville	
McBride R A, county sheriff,		Allison E M, sheriff,	
Lyman F M, county clerk and recorder,		SALMON REBERT , clerk and recorder,	
Pratt Nephi, county treasurer,		Eldredge Alma, county prosecutor,	
Holbrook L, county assessor and collector,		Evans Henry, county treasurer	
Callister T C, county sup't schools			
MORGAN COUNTY.		TOOELE COUNTY.	
Smith W G, probate judge, Morgan City		Gowans H S, probate judge, Tooele City	
Goodrich Geo A, sheriff,		Pickett John, sheriff,	
Francis Samuel, county recorder,		LYMAN F M , probate and county clerk,	
Porter J R, prosecuting att'y,		Gea Lysander, prosecuting att'y,	
Kingston Fredrick, assessor and collector,		Atkies Thomas Jr, treasurer,	
Hall Jno K, county sup't schools,		Clark J R, sup't county school,	Grantsville
Little J F, county coroner,		Judd W R, assessor and collector,	
PINTO COUNTY.		UTAH COUNTY.	
Balor Jno, sheriff and treasurer, Junction		Dusenbery W N, probate judge,	Provo City
Young J W, county clerk,		Turner Jno W, sheriff,	
Morrill Chas, county assessor and collector,			
Savage David, coronor,			

WHOS YOUR TAILOR? Try Buckle & Son, 195 Main St., opposite Walker House, Salt Lake City, Utah.

GRAY'S MUSIC STORE. The Largest Stock of American and Foreign Music, Musical Merchandise on the Coast. Send for Catalogue. Patronage of Teachers and the Trade solicited. W. C. Gray, Proprietor.

COU

Utah.
CLASSIFIED.

DRY

79

Dusenberry Wilson H, county clerk and sup't schools, Provo City
Daniels James E, county recorder and treasurer, "
Milner Jno B, prosecuting att'y, "
Cluff Harvey H, county assessor and collector, "
Jones Albert, county coroner, "
Stark Daniel, county surveyor, "

WARATCH COUNTY.

Giles Thomas H, probate judge, Heber
Jones Richard, sheriff, "
SHELTON CHARLES B, county clerk and recorder, "
Camp Richard, prosecuting att'y, "
Shelton M J, district att'y, "
Hatch Jos, county treasurer, "
Witt Jno W, county assessor and collector, "
Wing Samuel J, county sup't schools, "
Sessions Jno, county surveyor, "
Rasband Thos, county coroner, "

WASHINGTON COUNTY.

Macfarlin Jno M, county judge, St George
Hardy A P, sheriff, "
WHITEHEAD A R, county recorder and county clerk, "
Wooley E C, prosecuting att'y, "
Bentley Richard, treasurer, "
Snow E W, assessor and collector, "
Romney M F, sup't schools, "
Lund R C, coroner, "

WEBER COUNTY.

Richards F D, probate judge, Ogden
Brown Wm, sheriff, "
Richards L M, county clerk, "
Stanford Jos, county recorder
RICHARDS F S, prosecuting attorney, "
McQuarrie Robt, county treasurer, "
Belknap Gilbert, county assessor and collector, "
Monch L F, county sup't schools, "
Jenkins David, county surveyor, "
Parry Joseph, county coroner, "

CROCKERY.

ALFF R, Salt Lake
Little & Roundy (glassware), "

CUTLERY.

(See also Hardware; also, Guns, Pistols and Ammunition; also, Varieties.)

Baker Joe, Salt Lake
CLAYTON JOHN, "

DENTISTS.

Hall Dr R, Logan
Ogden W B, Ogden
Barlow J M, Salt Lake
Chapman & Whytock, "
Clawson S H, "
Davis R, "
GROVES WM H, "
Newton S E, "
Sharp & Taylor, "

DOORS, SASH, BLINDS, ETC.

(See Planing Mills; also, Lumber.)

DRESSMAKERS.

(See also Milliners and Dressmakers.)
Nelson Mrs Josephine, Logan
Horrocks Miss E G, Ogden
LEWIS MRS A T (fancy work), "
Pollock Mrs E, "
ADMIRE MARY, Salt Lake
Dahl Olinda, "
Harper Miss A C, "
Mather Miss Helen, "
PHELPS MRS ADA, "
Sloan Mrs P L, "

DRUGGISTS.

Simmons Dr F H, Alta
Waterman G A, American Fork
Herbert G H, Beaver City
Dowling & Flood, "
Wellman & Hoyer, Bingham Canyon
BLACK T J, Corinne
Leonard G B, Kamas
Riley W T, Kelton
Grosbeck & Lamoraux, Logan
Ormsby O C, "
Cooper J T, Minersville
McCune M, Nephi
Driver Wm & Son, Ogden
McNUTT J W & CO, "
Peebles C L, "
Pidcock W H, "
WADE W A, "
Beers J T, Park City
ANDERSON W H, Portage
Godbe, Pitts & Co, Salt Lake
Moore, Allen & Co, "
Richards H J & Co, "
Schmit C J, Sandy
MEMMOTT WM, Scipio
Wagner J, Silver Reef
Dunyan Newton, Tooele City

DRY GOODS.

(See also Dry Goods and Clothing; also General Merchandise.)

KUHN A & BRO, Corinne
Reed Jno F, Logan

American, German and French Confectionery at Wholesale, by Fred Bickel, 84 1st St., Portland, Oregon.

GRAY'S MUSIC STORE. The largest stock of American, Musical Merchandise on the Coast. Send for literature. Free of charge. M. GRAY, 117 Post St., S. F.

WHO'S YOUR TAILOR? Try Buckle & Son, 195 Main St., opposite Walker House, Salt Lake City, Utah.

styles and
St., E. F.
Randolph
TY.
ge,
Salt Lake
eriff, "
Salt Lake
ity re-
ur
tor
TY.
county
Manti
and re-
osecut-
Cheater
hool, Manti
TY.
Richfield
riff "
er, "
hools "
eyor "
TY.
Coalville
and re-
ecutor, "
ar
TY.
Tooele City
county "
atty, "
hool,
Grantsville
lector, "
superin-
Tooele City
TY.
udge,
Provo City
Portland, Ore-
on. have it.

WHO'S YOUR TAILOR? Try Buckle & Son, 125 Main Street, opp. Walker House, Salt Lake City, Utah.

GEO. C. THAXTER, DRUGGIST AND SEEDSMAN, CARSON CITY, NEV.

80

DRY

Utah.
CLASSIFIED.

FLO

Ricks T E & Sons, Logan
Higginbotham & Co, Ogden
Tribb George H, "
Z C M I, "
Marsden Wm, Parowan
Richmond Z C M I, Richmond
Holman E, Sandy
Osterman James, "
AUERBACH F & BRO, Salt Lake
CAMERON & CO, "
Cohn Bros, Salt Lake
Galligan J, "
Reggel L, "
White Wm, Summit
WALKER BROS (wholesale), Ogden

DRY GOODS AND CLOTHING.

(See also Dry Goods; also General Merchandise.)

Kuhn A & Co, Ogden
PHELPS H E, Salt Lake

ENGINEERS.

BOWERS W H H (mechanical and contracting), Salt Lake
BROWNE & BROOKS (civil), "
BURGESS M T (mining), "
Eastman Frank (civil), "
WILDER E B (mining and topographical), "

ENGRAVERS.

DRUCE H, Salt Lake

EXPRESSES.

(See also Wells, Fargo & Co.)

Pierce Eli H, agent (U P), Brigham City
EDWARDS J M, agent (Pacific), Ogden
DOOLY R M, agent (Wells, Fargo & Co), "
HIRST F, agent (U P R R), Peterson
Gentsch F C, Salt Lake
Cleveland W N, agent (U P), Uintah

FANCY GOODS.

(See also Varieties.)

JAMES MRS E, Logan
Bowring Mrs M, Ogden
Hetley Miss A, "
CAMERON & CO, Salt Lake
Colebrook Mrs E, "
DYE MRS C E, "
Long Mrs B S, "
RUMMEL MRS A, "
SAVAGE C I (Art Bazaar), "
Taylor H S, "
Marriott George, Sandy

FEED STABLES.

Sears I, Salt Lake
WICKLE & SON, "

FISH.

(See also Fruits, Vegetables, etc.)

ABRAMS I S, Salt Lake
Crocheron George W, "

FLOUR MILLS.

Adams A, American Fork
Adamson J, "
Barton W & Co, Beaver City
Hunsaker Abraham, Call's Fort
Southworth Hy, Farmington
Southworth Jno, "
Steed Hy & Co, "
Callister T & Co, Fillmore
Lyman & Robinson, "
Cook P W, Garden City
Corder G, "
Black Wm M, Glendale
Mulliner S, American Fork
Neff Bros, Brinton
Chappin L R, Cedar City
Thorp Thomas, Ephraim
Willardsen Christian & Co (Star), "
Cheney E, Fairview
Coombs, Wood & Mayfield (grist) Farmington
Fielding Joshua, Glenwood
Thornton Horace, "
Price & Rouse, Goshen
Co-operative Mercantile Trust, Gunnison
Wilson & Sons, millwrights, Hillsdale
Layton Chas Sr, Kaysville
Weinel Jno, "
Card & Son, Logan
Ricks & Hendricks, "
Nielsen & Petersen, Moroni
Horner Hiram, (grist mill), Midway
Miller Reuben, Mill Creek
Neff Jno, "
Bertleson & Sons, Monroe
Clark Ezra T, Morgan City
Taggart & Hinman, "
Hague J & Son, Nephi
Clark, Porter & Co, Ogden
FARR L & CO, "
Peery D H, "
Robinson J R, Paragonah
Smith & Co, Parowan
Simons O, Payson
Baker Thos, Pine Valley
Paulsen & Petersen, Richfield
Hendricks W D, (grist), Richmond
Merrill M W, "
Croft Jacob, Scipio
Sorenson P C, "
Holliday Geo & Co. (gristmill), Santaquin

COUNTRY DEALERS can be supplied by F. Bickel, Wholesale Confectioner, 84 1st St., Portland, Oregon.

PACIFIC BUSINESS COLLEGE, Opp. Union Square, M. F. Book-keeping, Penmanship, Telegraphy.

Wholesale Confectioner, 84 1st St., Portland, Oregon.

out opp.
y. Utah.

**WM. PFUNDER, of Portland, Oregon. Operative Chemist, sole proprietor
the celebrated Oregon Blood Purifier. Has Wonderful Power.**

COUNTRY DEALERS can be supplied by F. Bickel, Wholesale Confectioner, 84 1st St., Portland, Oregon.

S.
Salt Lake
" "
s, etc.)
Salt Lake
" "
merican Fork
" "
Beaver City
Call's Fort
Farmington
" "
Fillmore
" "
Garden City
" "
Glendale
merican Fork
Brinton
Cedar City
Ephraim
(Star), "
Fairview
d (grist)
Farmington
Glenwood
" "
Goshen
st, (grist),
Gunnison
Hilledale
Kaysville
" "
Logan
" "
Moroni
Midway
Mill Creek
" "
Monroe
Morgan City
" "
Nephi
Ogden
" "
Paragoonah
Parowan
Payson
Pine Valley
Richfield
Richmond
" "
Scipio
" "
ll), Santaquin

Wholesale Confectioner, 84 1st St., Portland, Oregon.

FLO

Utah.
CLASSIFIED.

GEN

81

Mack James,
Miller R & Son,
JEPSON JAMES,
Young E R,
Hill Daniel,
Williamson & Nelson,
Cooper Bros,
Gardiner & Sons,
Call Bros,

Smithfield
South Cottonwood
Virgin City
Wanship
Wellsville
" "
West Jordan
" "
Willard
" "

FORWARDING.

Madsen Andrew,
West Thomas,
Rouse J, (freighter),
Ellsworth H M & Co,
Lewis & Co,
VAN DIKE WILLIAM & CO,
Allen J,
Utah Forwarding Co,
Reter L E,
Hammond W W,
Dudley O H & Son, (freighter),

Chester
" "
Goshen
Keltou
" "
Ogden
Portage
Salt Lake City
Santaquin
Toquerville
Willard

FOUNDRIES.

Logan U O,
United Order Foundry,
Stevens Bros,
Davis, Howe & Co,
HAYNES & SON, (boiler makers), "
McLAREN J S, (stereo and electro-
type), "
Salt Lake Foundry, (Thos Pierpont,
supt), "
Smith J M, (brass), "
Tuckfield Thos, (boiler maker) "

Logan
" "
Ogden
Salt Lake
" "
" "
" "
" "

FRUITS AND VEGETABLES.

(See also Produce.)

Chadd Michael,
Crocheron Geo W,
GILHESPIE JAMES,
LUCAS J L,
LYNBERG FRED G,
Smith W O,
SNELL JNO W,
Johnson B F & Sons,
DE LA BAUME CHAS,

Salt Lake City
" "
" "
" "
" "
" "
Spring Lake
Uintah

FURNISHING GOODS.

MARKS I, (gents),
Stayner T J,
AUERBACH F & BRO,
Brooksbank Geo,
CRANE JOHN, (house)
GOLDSMITH & CO,
LIPMAN W H,
O'Riley T B,
Waldron R S, (gents),
WOOLF ISAAC,
Yearian W H, (gents),

Ogden
" "
Salt Lake City
" "
" "
" "
" "
" "
" "
" "
" "
" "

FURNITURE AND BEDDING.

(See also General Merchandise.)

Bennett Jno,
Leigh Samuel,
Makkaprang Wm,
Burns E, (chair maker)
Larsen J H,
Uckerman C A Z & Co,
Bell W,
Cherrington Jno,
Chambers Geo,
Jorgensen C L,
Jenkinson Bros,
United Order Furniture Store,
Stone E,
POWLSEN & CO,
Beauman A J F,
Brown Thos,
Boyle & Co,
Gale James,
Co-operative Manufacturing Co,

American Fork
Cedar City
" "
Eden
Ephraim
" "
Heber City
Holden
Kingston
Levan
Logan
" "
Lynn
Monroe
Mount Pleasant
North Ogden
Ogden
" "
Parowan
Payson
" "
Richmond
" "
St George
Salt Lake
" "
Wallsburg
Wellsville

Finlayson J,
Huish W H,
Raveller C,
Traverler C,
Blake B F,
Romney M P,
BARRETT BROS,
Sandberg J C,
DINWOODEY H,
Moore G,
Darly W F,

FURRIERS.

ANDERSON A, Salt Lake

GENERAL MERCHANDISE.

(A general assortment of Dry Goods,
Clothing, Groceries, Hardware, Crock-
ery, etc. Those keeping one kind of
goods only will be found under their
respective heading.)

Dettlebach ———,
Joseph J H,
Co-operative Store,
O'Reilly J J,
Strickley John,
Tucker Jas,
Wentzberg Jos,
Chipman James,
Co-operative Institution,
Dunkley A,
Shelley & Thornton,
Waterman G A,
Cunnington & Co,
Britt & Carey,
Gibson James,

Adamsville
" "
Alpine
Alta
" "
" "
" "
American Fork
" "
" "
" "
" "
Argenta
Ashley
" "

TRY MURRAY'S MAGIC OIL. L. Blumauer & Co., Prop'rs, Portland, Or., have it.

JELLY, THE JEWELER, Repairs Watches and Jewelry.

M. F. Book-Telegraphy.

CUTTING PACKING CO. Canned Fruits, Meats, etc. 17 to 41 Main St., S. F.

82	GEN	Utah.	GEN
CLASSIFIED.			
Beaver Co-op Mercantile Institution		ALFRED BYRON M,	Garden City
Beaver City		Cutler Morton,	Glendale
Fennemore J,		Glenwood Co-op' Institution,	Glenwood
Livingstone M,		Oldroyd A T,	"
Seleg & Simon,		Co-operative Store,	"
Woodhouse E C,		Noon A A,	Goshen
Anderson P,	Bellevue	Grantville Co-op' Store,	Grantville
Birch J,		Kimbal & Clark,	"
Cooper Wm,	Bingham Canyon	Orr Robt & Co,	"
Duncan James & Co,		Ratcliffe J,	"
Ajax William,		Co-operative Mercantile Store,	Gunnison
MORRIS I & CO,		Robbins James,	"
Brigham City Mercantile and Man-		Knighoton Jas,	"
ufacturing Association, Brigham City		Z C M I,	"
Horsley & Co,		Robbins J,	"
Brinton Bros,	Brinton	Co-operative Store,	"
BUTLER PHIL,	Butlerville	Co-operative Store,	Harmony
Hunsaaker Abraham,	Calls Flat	Chase Dudley,	Harrisville
Co-operative Store,	Cannon	Co-operative Store,	Hyde Park
Corry A,	Cedar City	Harris Martin H,	Harrisville
Cedar Fort Co-operative,	Cedar Valley	Rawson Wm C,	"
Hocking Jno,		Geff M,	Heber City
Centerville C M I,	Centerville	Hatch A,	"
Co-operative Store,	Charleston	Hatch J,	"
Chester Co-operative Mercantile In-		Manning H W,	"
stitution,	Chester	Co-operative Store	Hebron
Heggie A W, manager Co-op, Insti-		Bennett B,	Holden
tution,	Clarksville	Tanner E,	"
Boyden Jno,	Coalville	Co-operative Store,	Hooper
Coalville Co-operative Institution,		Peterson Soren,	Huntsville
Farmer J D,	Corinne	Co-operative Store,	Hyrum
Course R T,	Diamond	Seven Branch Co-operative,	Juab
Hills R A,		WILLIS FRED G,	"
Black Joseph,	Deseret	Morrill & Sons,	Junction
BUNTRI CHAS,	Echo City	Whittaker James S,	"
Beckwith & Lander,		Kamas Co-operative Store,	Kamas
Ballantine M,	Eden	Leonard W F,	"
Farrell John,		Pack Bros,	"
L...son C A,	Ephraim	Johnson Nephi,	Kanab
Quinn & Co,		Udall, Manger & Co,	"
United Order,		Berry J W,	Kanarraville
Snyder H,	Fairfield	BARRY W S,	"
Co-operative Store,	Fairview	Roundy W W,	"
Jones E,		Hunter Wm,	Kanosh
Sundwall P,		Nadaub Albert,	"
Z C M I,		Co-operative Store,	Kaysville
Davis Co-operative Co,	Farmington	STEWART BROS,	"
F C M I,		Williams E A,	"
Hunt Thos,		Ellsworth H M & Co,	Kelton
Wood J,		Howell Reese,	"
Co-operative Store,	Fillmore	Lewis & Co,	"
Free Traders Union,		Whittaker James,	Kingston
Huntsman G,		King Wm,	"
Co-operative Store,	Fountain Green	Berans C H,	Laketown
Co-operative Store,	Franklin	Cheney J T,	"
Stalker A & Sons,		Birch J,	Leeds
Webster and Chadwick,		Boren B C,	"
Olsen & Forgie,	Frisco	Decker & Co,	"
Ormond & Lovett,		Leeds Co-operative Store,	"
Pattee & Goldstine,		Pipton R	"
Schwartz P,		Co-operative Store,	Lehi
Woolf & Harris,		Co-operative Institution,	Levan
		Thygersen P,	"

PUNCTUALITY, Fashion, Economy. Buckle & Son, Tailors and Woollen Drapers, opp. Walker House, Salt Lake City.

TRY DR. GUNN'S RHEUMATISM KING.

... styles and
ry B., S. F.

H. WACHHORST calls attention to his Genuine Sterling Silverware. 315 J St.

Garden City
Glendale
Glenwood
" "
" "
Goshen
Grantaville
" "
" "
re, Gunnison
" "
" "
" "
" "
Harmony
Harrisville
Hyde Park
Harrisville
" "
Heber City
" "
" "
" "
Hebron
Holden
" "
Hooper
Huntville
Hyrum
Juab
" "
Junction
" "
Kamas
" "
" "
Kanab
" "
Kanarraville
" "
" "
Kanosh
" "
Kayaville
" "
" "
Kelton
" "
" "
Kingston
" "
Laketown
" "
Leeds
" "
" "
" "
Lehi
Levan
" "

PUNCTUALITY, Fashion, Economy.

Bucke & Son, Tailors and Woollen Drapers, opp. Walker House, Salt Lake City.

SECOND-HAND PIANOS. \$10 per month installments. Good serviceable instruments. Good adjustable instruments. M. Gray, 117 Post Street, S. F.

GEN	Utah.	GEN	83
CLASSIFIED.			
United Order Store,	Logan	Engberg Andrew,	Payson
Z C M I,	"	Hancock G W & Son,	"
Fox & Co,	Manti	Pennington H L,	Peterson
Co-operative Store,	Maroni	Co-operative Store,	Pinto
Moffat J S,	Meadowville	Hancock —,	Pine Valley
Stott W H,	Meadow	Folkman Peter,	Plain City
Co-operative Store,	Midway	Beers F,	Pleasant Grove
VAN WAGONER , sup't	Co-op-	Burs Franklin,	"
erative,	"	Co-operative Store,	"
Brinton David,	Mill Creek	Driggs Benjamin W,	"
Huestrom Geo,	"	Pleasant Grove Co-operative Inst	"
Jordan James,	"	Allen I,	Portage
North Adison,	"	Allen J,	"
Gamble & Yeates,	Millville	Co-operative Store,	"
Jesup Thos & Bros,	"	Gibbs J H,	"
Yates Geo & Son,	"	King N M,	Promontory
Co-operative Store,	Minersville	Stonehouse W G	"
Seigal & Marks,	"	Z C M I,	Randolph
Co-operative Store,	Mona	Андертон Wm,	Richfield
Ellertsen Jno,	"	Peterson Jas M, sup't W M Co-op-	"
Андертон Bros,	Monroe	erative Gen Mdse Co,	"
Jones Walter,	"	Richfield Co-operative Institution,	"
Madsen S	"	Beers & Lafever,	Richmond
Co-operative Store,	Montpelier	Standage Henry	"
Leauer Bros,	"	Bracken & Young,	Rush Lake
Williams D,	Morgan City	Broughton & Co,	"
Z C M I, R Fry sup't,	"	Co-operative Store,	St George
Neilson S J,	Mount Pleasant	Johnson J,	"
Pritchett L F,	"	Ladies' Co-operative Store,	"
San Pete Co-operative Store,	"	PYMAN JOHN ,	"
Co-operative Store	Nephi	Whitehead A R,	"
Jennings & Sons,	"	BURRIDGE GEORGE W , sup't	"
Williams E H	"	Z C M I,	St Johns
Winn G,	"	Bowman Robt,	Salt Lake
Brauer M,	New Harmony	DAY & CO ,	"
Face H A,	"	GOODHIND RICHARD ,	"
Face W D,	"	Griggs T C,	"
Prince F,	"	Gunsen E A,	"
Redd L H,	"	Jennings Wm & Son,	"
Taylor Wm W,	"	TEASDEL S P ,	"
Stephens Sidney,	North Ogden	Thirteenth Ward Co-operative Inst	"
Co-operative Store,	Oak City	(J P Freeze),	"
Allen James,	Ogden	WALKER BROTHERS ,	"
CHILD W G & SON ,	"	Z C M I,	"
Crawshaw & Wilson,	"	Olsen C L,	Santaquin
Grix L	"	Openshaw E (sup't Co-op' Store),	"
Horrocks & Baxter,	"	Clark & Yates,	Scipio
Peery D H,	"	Probert & Co	"
Pidcock R A,	"	Cushman M G,	Silver City
Stranford J,	"	Oaks Jno,	"
Wortherspoon & Co,	"	Wilkinson Morris,	"
Wright W H & Son,	"	Greenbaum S,	Silver Reef
Henrie Jas,	Pantaquitch	Heitzetman & Poujade,	"
Co-operative Store,	Paradise	Huston & West,	"
Co-operative Store,	Paris	Johnson J E,	"
Ascheim M S,	Park City	Liddle Bros & Co,	"
Hayt Bros,	"	Siegel & Marks,	"
James J G,	"	Sultan Julius,	"
Lawrence & Shields,	"	Turrill J A,	"
Ottenheimer Wm,	"	Wolf & Jordan,	"
Co-operative Store,	Parowan	Holly H,	Slaterville
Branch Co-operative Store,	Payson	Co-operative Store,	Smithfield
Co-operative Store,	"	Douglas Wm,	"

THE PUREST CONFECTIONERY AT WHOLESALE, AT FRED. BICKEL'S, 84 1st St., Portland, Oregon.

KING.

GEO. C. THAXTER, dealer in Field, Flower and Garden Seeds, Carson City, Nev.

A FINE STOCK of Woollens and Tailor's Trimmings, Buckle & Son, Tailors and Woollen Drapers, Salt Lake City.

Geo. C. Thaxter, Druggist, Carson City, Nev.

84 GEN Utah GRO CLASSIFIED.

GRAIN, FLOUR, FEED, ETC.

Richardson Thos, Smithfield	Thompson Wm, Beaver City
Goodlife Arnold, Snowville	Simms Alex, Centerville
Erekson Jonas, South Cottonwood	GUTHRIE J W, Corinne
Howe Richard, sup't Z C M I, "	Mayfield W O, Farmington
Warenski E C, "	Dougall H N, Fountain Green
Beckstead Henry B, South Jordan	Jerokes S, "
Co-operative Store, Spanish Fork	STEWART BROS, Kaysville
Rockhill Jno, "	McCune A W & E F, Nephi
Warren W J, Spring City	STEVENS SIDNEY, North Ogden
Neilson N P, Z C M I, "	VAN DYKE WM & CO, Ogden
Johnson B F & Sons, Spring Lake	Armstrong T C, Salt Lake
Allen C, Springville	SEARS & LIDDLE, "
Coil E, "	
Co-operative Store, "	
Groesbeck Bros, "	
Jackson & Stewart, "	
Packard Bros & Co, "	
Hulet S C, Summit	
Wright Mrs C, Taylorsville	GUTHRIE J W, Corinne
CAVE S H, Terrace	LEIWA H & CO, "
Cunningham Jno, "	Shaw A, Glenwood
DUNYON NEWTON, Tooele City	Hartley F W, Juab
Herman & Slater, "	Goodwin Jnos, Logan
Slater & Herman, "	Ricks T E & Sons, "
Tooele Co-operative Store, Tooele	McCune A W & E F, Nephi
Bringham W A, Toquerville	Bond H M B & Co, Ogden
Co-operative Store, "	Budge Thos, "
Slack M, "	Higginbotham & Co, "
Spilsbury C, "	KIESEL FRED J & CO, "
Corey Bros, Uintah	Odell & Wright, "
DE LA BAUME CHARLES, "	Stern R & Co, "
Barker John, Virgin City	Tribe Geo H, "
Burch C, "	WHEEL WRIGHT M B, "
Co-operative Store, Wallsburg	Z C M I, "
Co-operative Store, Wanship	Leith A, Park City
Nixon Stephen, "	Aubrey Thos, Salt Lake
REYNOLDS WM, "	Bailey & Son, "
Young E R, "	Balforth Chas, "
Chidester J M, Washington City	BOWRING W C, "
Clark T, "	Brooks Geo F, "
Neilson Peter, "	CECIL J B & CO (green grocer), "
Hendry John (sup't Co-op' Store), "	Chadd Mrs A M, "
Cooper Bros, West Jordan	Cisler F, "
Cutler B L, "	Cooper Chas, "
Goff H & Co, "	Cowling Peter, "
Z C M I, "	CUNNINGTON & CO, "
Co-operative Store, Willard	Cutler Bros, "
Murray J G, "	Davis G W, "
Alcroft —, Winsor	DRUCE H, "
Co-operative Store, "	FRANTZEN ANDREW, "
Pearson C H, "	Furster Jno P, "
Eastman, Sessions & Co, Woodruff	Giles B M, "
Pearson C E, Woods Cross	GILLESPIE JAMES, "
	Grundlund N G, "
	GUSTAVESON C J, "
	HALL S A, "
	Holmberg John, "
	JAMES J G & CO, "
	Johnson John, "
	Kimball & Lawrence, "
	Lawson J, "
	LUCAS GEO, "
	LUCAS J L, "

GROCERS---RETAIL.
(See also General Merchandise.)

Summit	GUTHRIE J W, Corinne
Taylorsville	LEIWA H & CO, "
Terrace	Shaw A, Glenwood
"	Hartley F W, Juab
Tooele City	Goodwin Jnos, Logan
"	Ricks T E & Sons, "
"	McCune A W & E F, Nephi
Toquerville	Bond H M B & Co, Ogden
"	Budge Thos, "
"	Higginbotham & Co, "
"	KIESEL FRED J & CO, "
"	Odell & Wright, "
Uintah	Stern R & Co, "
"	Tribe Geo H, "
Virgin City	WHEEL WRIGHT M B, "
"	Z C M I, "
Wallsburg	Leith A, Park City
Wanship	Aubrey Thos, Salt Lake
"	Bailey & Son, "
"	Balforth Chas, "
"	BOWRING W C, "
"	Brooks Geo F, "
Washington City	CECIL J B & CO (green grocer), "
"	Chadd Mrs A M, "
"	Cisler F, "
Wellsville	Cooper Chas, "
West Jordan	Cowling Peter, "
"	CUNNINGTON & CO, "
"	Cutler Bros, "
"	Davis G W, "
Willard	DRUCE H, "
"	FRANTZEN ANDREW, "
Winsor	Furster Jno P, "
"	Giles B M, "
"	GILLESPIE JAMES, "
"	Grundlund N G, "
Woodruff	GUSTAVESON C J, "
Woods Cross	HALL S A, "
	Holmberg John, "
	JAMES J G & CO, "
	Johnson John, "
	Kimball & Lawrence, "
	Lawson J, "
	LUCAS GEO, "
	LUCAS J L, "

GLOVE FACTORIES.
ANDERSON A, manufacturer Salt Lake gloves, Salt Lake
FRANTZEN ANDREW, "

COUNTRY DEALERS can be supplied by F. Bickel, Wholesale Confectioner, 84 1st St., Portland, Oregon.

Hours Continuous Writing
 See Pages 800 & 801.

WM.

LYNGE
 McDona
 Meredith
PATTE
 Finnock
 Price W
 Pritchard
 Salisbury
 Sanders J
 Sears I
THIBAU
 Thomas &
WEIGH
 Whitemor
 Wiazburg
 Young &
 Holman E
 Osterman
 McMillian
 White W
 Budge Tho

GROCE

(See)
CULMER
KAHN BE
KIESEL
WALKER

GUNS, P

Ash Jno &
 Hammond J
STEVENS
CARTER
HEUSSER
 Gerber J T,

HA

Wright Mar
 Gullianini
 Wellmann H
 Lorimer W
 Spencer H
 Squires Jno
 Planz Philli
 Thompson G
 Button Cha
CLARK &
 Cox E,
 Diehl Chris
 Heinau M,
 Hennefer &
 Makin And
 Miller Peter
 Paine Wm
 Senior Edw
SQUIRES
 Squires & S

BUSINESS PENMANSHIP Practically taught at **PACIFIC BUSINESS COLLEGE, 520 Post St., S. F.**

TRY

... & Son,
... ke City.

ED, ETC.

Beaver City
Centerville
Corinne
Farmington
Mountain Green
" "
Keyesville
Nephi
North Ogden
Ogden
Salt Lake
" "

RETAIL.

(Wholesale.)
Corinne
" "
Glenwood
Juab
Logan
" "
Nephi
Ogden
" "

CO,

M B,

Park City
Salt Lake
" "

...reen grocer),

CO,

REW,

ES,

J,

D,

e,

PACIFIC BUSI-
320 Post St., S. F.

COUNTRY DEALERS can be supplied by F. Bickel, Wholesale Confectioner, 84 1st St., Portland, Oregon.

Original Patent "Pain-Expeller"
24 Hours Continuous Writing
See Pages 200 & 201.

WM. PFUNDER'S Original Oregon Blood Purifier is not a Bitter nor a Syrup but a strictly vegetable compound, sure & speedy in action.

GRO **Utah.** HAR 85
CLASSIFIED.

LYNGBERG FRED G, Salt Lake
McDonald J, " "
Meredit J B, " "
PATTEN T C, " "
Finnoek W, " "
Price W L, " "
Pritchard Thos, " "
Salisbury B, " "
Sanders James, " "
Sears I, " "
TRIBAULT FRANK, " "
Thomas & Co, " "
WEIGHT & JACK, " "
Whitemore B F, " "
Wizburg L, " "
Young & Marks, " "
Holman E, " "
Osterman Jas, " "
McMillian Wm, South Cottonwood
White Wm, Summit
Budge Thos, Willard

GROCERIES—WHOLESALE.

(See also Groceries—Retail.)

CULMER G F, Salt Lake
KAHN BROS, " "
KIESEL FRED J & CO, Ogden
WALKER BROS, " "

GUNS, PISTOLS, AND AMMUNITION.

Ash Jno & Son, Logan
Hammond J T, " "
STEVENS W H, Ogden
CARTER THOS, Salt Lake
HEUSSER JACOB, " "
Gerber J T, (gunsmith), Tayloraville

HAIRDRESSERS.

Wright Martin, Alta
Gulianini —, Bingham Canyon
Wellmann Henry, " "
Lorimer Wm, Corinne
Spencer H W P, " "
Squires Jno F, Logan
Planz Phillip, Ogden
Thompson Geo, " "
Button Chas, Salt Lake
CLARK & JACOBSON, " "
Cox E, " "
Diehl Chris, " "
Heinau M, " "
Hennefer & Burns, " "
Makin Andrew, " "
Miller Peter, " "
Paine Wm E, " "
Senior Edward, " "
SQUIRES & PRICE, " "
Squires & Sons, " "

HAIR GOODS.
GREGORY MRS J E, Salt Lake

HARDWARE.

Devy W & Son, Alpine
Coulton C E, Ashley
Jones W P, Beaver City
Ferris E R, Corinne
SMITH H H, " "
Van Valkenberg J P, " "
Curtis Bros, Logan
Farnes M, " "
Goodwin Bros, " "
CHILD W G & SON, Ogden
WILSON L D & CO, " "
Z C M I, " "
CALLAHAN M B, Salt Lake
CUNNINGTON & CO, " "
Kimball & Lawrence, " "
SCOTT G M & CO, " "
Schoppe F E, " "

HARNESS AND SADDLES.

(See also Harnessmakers and Saddlers.)

Johnson Harry, Corinne
Van Valkenberg J P, " "
Roof H, Fillmore
Halsey & Co, Kanosh
Christianson H J, Logan
Neilson P A, " "
Read W P, Nephi
Hodgman W A, Ogden
FOOTE JAMES E, " "
McKinnon A, Randolph
Bridge Jno M., Salt Lake
Crow & Bowring, " "
GORRINGE WM & SONS, " "
GUSTAVESON C J, " "
Jenkins & Sons, " "
MOSS W J & CO, " "
Mower G W, " "
PLATT FRANCIS, " "
Reed J W, " "
Sander W C, " "
Co-operative Store, Spanish Fork

HARNESS MAKERS & SADDLERS,

(See also Harness and Saddles.)

Devy W & Son, Alpine
Twede C F, American Fork
Jackson Samuel, Beaver City
Propts W T, Leeds
Harwood J, Lehi
Snively G W, Ogden
Stoker W, " "
J. Larson E M, Richfield
Platt H G, St George

Take one Rose Pill at Night for Neuralgia, Sick Headache and Sour Stomach.

TRY DR. GUNN'S RHEUMATISM KING.

CUTTING PACKING CO. Canned salmon, Vegetables, 17 to 41 Main St., S. F.

86	HAR	Utah.	JUS
		CLASSIFIED.	
Patten Henry, Qui.: F A, (saddletree manufy), Wallin & Pickard, (saddlery hard- ware), White A, Plyxt P J, Lloyd Thos,	Salt Lake " " " Sandy Santaquin Wellsville	Greenbalgh A, Zabriskie J, Goldsborough H, Hartley & Seely, CHAMBERLIN T C , (Chamberlin House), COMMERCIAL HOUSE , (A K Zeigler propr), KEENEY HOUSE , (A K Zeigler propr), Simons L, King M M, Baker Wm G, PYMAN JNO. BRIXEN ANDREW C , (Valley House), CLIFT HOUSE , (S C Ewing propr), CONTINENTAL HOTEL , G S Erb propr, Pitts W A, PODLECH A & CO (White House), WALKER HOUSE , G S Erb propr,	Meadow Minersville Nephi " Ogden " " Park City Promontory Richfield St George Salt Lake " " " " " Sandy Silver Reef " Springville Terrace Wanship Willard
HATTERS.			
(See also Clothing; also General Mer- chandise.)			
KUHN A & BRO, WALKER BROS, Z C M I, AUERBACH F & BRO, DUNFORD GEO, LIPMAN M H,	Corinne Ogden " Salt Lake " "		
HIDES, PELTS, AND WOOL.			
HADLEY E R & CO, KUHN A & BRO, Cutler R J & Son, (wool-growers), Ludvigsen F, SILVA V M C, Crane Chas, (wool-grower), Buxbaum M & Co, Haslam & Stoddard,	Corinne " " Glendale Gunnison Ogden Kanosh Salt Lake Wellsville		
HOTELS.			
Devers A R, Thomas Albert, Kepperneck R, Miller A, Brighton R A, Betenson J, Matthews E C, Noland Samuel C, Smith Geo S, Lunt H, Woods G, Larsen J, Cook H F, Campbell M E, RAILROAD HOUSE , (Mrs A. Boessel) Carson Jno, Duggert A H, Ferrell J J, Wall Jos, Morgan I, Robbins J, Stoddart Robert, Witbeck John, Chaplon Jno, Rosevear Joe WRIGHT H, Blanchard Jno R, Peacock Geo M,	Alta " American Fork " Argenta Beaver City " Bingham Canyon " Cedar City " Cedar Fort Cedar Valley Corinne " " Fairfield Fillmore Frisco Glenwood Goshen Gunnison Juab " Kelton " Lake Point Logan "		
INSURANCE AGENTS.			
		GRANT & RICHARDS , Anderson H, GRANT H J, MUTUAL LIFE INS CO (H Grant agent), Smedley Wm E,	Ogden Salt Lake " " "
IRON WORKS.			
		DUNNE DANIEL (ornamental), Silver Wm J,	Salt Lake "
JEWELRY AND JEWELERS.			
		(See Watchmakers and Jewelers; also Watches and Jewelry.)	
JUSTICES OF THE PEACE.			
		Bateman J T, Britt W C, Kinney L B, Von Trot Otto, Wright Wm, Black T J, Terry Joshua Sr, Toone John, Pritchett L A, Anderson J,	Alta Ashley Bingham Canyon " Charleston Corinne Draper Echo City Eden Fairview

PUNCTUALITY, Fashion, Economy. Buckle & Son, Tailors and Woollen Drapers, opp. Walker House, Salt Lake City.

JELLY, THE JEWELER, has a full stock of Sterling Silver.

STEINWAY & SONS. PIANOS. Grand Square Upright sold for Cash or Installments. Illustrated Catalogue.

WHO'S YOUR TAILOR? Try Buckle & Son, 195 Main Street, opp. Walker House, Salt Lake City, Utah.

CEO. C. THAXTER, dealer in Field, Flower and Garden Seeds, Carson City, Nev.

88	LIQ	Utah.	LUM
CLASSIFIED.			
Pope & Bowman,	Park City	Whitbeck Jno,	Juab
Prosser Henry,	Rush Lake	Taylor G H,	Kelton
Dodge W E (winemaker),	St George	Carroll & Dee,	Ogden
Terry C A (winemaker),	"	Smith A,	Park City
Alt Jacob,	Salt Lake	Snyder G G,	"
Auer & Murphy,	"	COMBS H,	Salt Lake
BARNHART & STAHL,	"	McKimmons Mark,	"
Boukofsky U,	"	Morrill & Keitley,	"
CLASBEY & HOGLE,	"	MULLOY & PAUL (Transfer	"
CONRAD WALTER K (Delta	"	Stables),	"
Saloon),	"	WICKLE & SON,	"
Erickson John,	"		
Graves & Snyder,	"	LOCKSMITHS.	
Hill & Trewela,	"		
Leviberg J,	"	Lees S J,	Ogden
Lollin John,	"	Robertson J (umbrella maker),	Salt Lake
Margetts Phil,	"	Rassmussen P,	Spring City
McTierney James,	"		
Morton & Tufts,	"	LUMBER.	
NEWMAN & REED ("76 Saloon),	"	Nash W,	Alpine
ORDNER & PATTERSON,	"	Jackson W W,	American Fork
RUSSELL & BURNS (Magnet	"	Paxman Wm,	"
Saloon),	"	Bagley C,	Argenta
Shaughnessy M,	"	Butler Alvin,	"
Shingleton Henry,	"	Maxfield R,	"
STAHL W H (California Brewery),	"	Whipple N W,	"
WAGENER HENRY,	"	BUTLER PHILANDER,	Butlerville
West & Ward,	"	Coal Creek Lumber Co,	Cedar City
WHITEHEAD & GRAY,	"	Walker T,	"
WRIGHT H,	"	Staley & Co,	Coalville
YOUNGBERG & SCHADE,	"	Ferrin J M,	Eden
(Scandinavian Saloon),	"	Fuller E B (lath dealer),	"
Judd C D,	Sandy	Howell E W,	Fairview
McGrath J H,	"	Wilson L,	"
Schuler Jos,	"	Jerokes S,	Fountain Green
Saulsbery F J,	Santaquin	Preston R (shingles),	"
Cassidy Jno H,	Silver Reef	Jud & Co,	Grantville
Cochina M,	"	Kearns H H & Co,	Gunnison
Fordonsky Isaac,	"	Turner J & Co,	Heber City
Hickox J D,	"	Wilt J W,	"
Miller George,	"	Willson & Sons,	Hillsdale
Rafferty Wm,	"	Harmon A S,	Holden
Tyson A,	"	Co-operative Store,	Hyrum
McMillian Wm,	South Cottonwood	Barney Bros,	Kanosh
Stoker M,	Summit	Lumberg & Garff,	Logan
Breamo Moses,	Tooele City	McCarrel J,	Midway
Burns & Co,	"	VAN WAGONER D,	"
Dunyon Newton (billiards),	"	Watkins J,	"
Young Robert,	Wanship	Lyman Bros,	Oak City
Hall A,	West Jordan	Stevens —,	Ogden
Sullivan C,	"	White Barnard (gen building mate-	"
Barker Jno N,	Willard	rial),	"
		WILSON L D & CO (building m-	"
		terial),	"
LIQUORS, WHOLESALE.		Sevey George W,	Pantaquitch
Burdick & Chalmers,	Nephi	Thomas W N,	Paradise
Woolner Henry,	Ogden	Wilcox Wm,	Parowan
WALKER BROS,	Salt Lake	Campbell J H,	Providence
		Howard & Harper,	Randolph
		Howard Wm,	"
LIVERY.		LATIMER, TAYLOR & CO,	Salt Lake
Coakley & Co,	Bingham Canyon	Lynn S J,	"
Birdshall Wm,	Fairfield	MASON & SELLS,	"

84 FIRST STREET, PORTLAND, OREGON, IS F. BIGKEL'S Headquarters for Confectionery at Wholesale.

PACIFIC BUSINESS COLLEGE, No. 320 Post Street, Educates thoroughly for Business.

Copyright 1900 by F. Bigkel
 251-253 First Street, Portland, Oregon
 Phone 200 & 201

street, opp.
ty. Utah.

WM. PFUNDER'S Oregon Blood Purifier is the Remedy for a 'Terrible Liver and diseased Kidney. Ask your Druggist for it.

84 FIRST STREET, PORTLAND, OREGON, IS F. BICKEL'S Headquarters for Confectionery at Wholesale.

Juab
Kelton
Ogden
Park City
" "
Salt Lake
" "
transfer
" "
" "
" "
Ogden
(), Salt Lake
Spring City

Alpine
merican Fork
" "
Argenta
" "
" "
Butlerville
Cedar City
" "
Coalville
Eden
" "
Fairview
" "
ountain Green
" "
Grantville
Gunnison
Heber City
" "
Hillsdale
Holden
Hyrum
Kanosh
Logan
Midway
" "
Oak City
Ogden
ng mate-
" "
ding m:
" "
Pantaquitch
Paradise
Parowan
Providence
Randolph
" "
CO, Salt Lake
" "

LUM

Utah.
CLASSIFIED.

MIL

89

Co-operative Sawmill,
Johnson B F & Sons,
Nixen J W,
Dunyan Newton,
Co-operative Lumber Co,
Dalton M W,
Smithfield
Spring Lake
St. George
Tooele City
Wellaville
Willard

MACHINISTS.

Miller J A,
Degraw Moroni,
Willson & Sons,
Peterson F A,
Sherwood T (file cutter),
Croft R,
Cardon J,
Kemp C,
Williamson C C,
Gerber J T,
Brinton
Hillsdale
" "
Levan
" "
Logan
Lynn
Moroni
North Ogden
Taylorsville

MARBLE WORKS.

McFarlane P,
Brown J H & Son,
Davis L M,
MORRIS & EVANS,
Ephraim
Logan
Midway
Salt Lake

MEAT MARKETS.

Rowe W P,
Hogard J,
Bourgard Bros & Smith,
Jerguson J,
Chase H H & Co,
E. B. HART D.
MERRITT H C & CO,
Brady W P,
Fielding J,
Wilson H,
Burreston J,
Oklebery P,
Westover C,
Dorton J,
Farnes E,
Thatcher Joe,
Gino & Dotson,
Heiner Bros (stock dealers),
Rich E E,
Ellis Edmund,
Godfrey James,
Greenwell A & Co,
Greenwood & Son,
Grill & Smith,
Wright Joe,
Tapham J,
Gleason Jno,
Harris J,
Thriot Bros,
Thriot J P,
Rohner C J,
Co-operative Meat Market,
Burrows H,
Cook John,
Alta
American Fork
Bingham Canyon
Corinne
" "
Fairview
" "
Goshen
" "
Leeds
Lehi
Logan
Minersville
Morgan City
" "
North Ogden
" "
Ogden
" "
" "
Paragouah
Park City
" "
" "
Park Valley
Payson
Salt Lake
" "

GOLDSTIKER M, Salt Lake
Guiver & Papworth,
Hepworth Thomas & Sons,
Hepworth John,
LANNAN P H,
Matlock & Mitchell,
MAY & WOOD,
PARKER A L,
Peterson W H,
Peterson W,
POPPER CHAS (wholesale),
Short Wm Jr,
Steen Louis,
Thurgood George,
VARNES J A (Western Meat
Market),
Weston James,
WHITE & SONS (Pembroke),
Lusk & Gaimar,
Westover Charles,
Hardy A P,
Clark Jno,
Rudd S,
Edwards Jno L,
Silver Reef
Terrace
West Jordan
Willard

MILLS AND MINING.

Brough C M (mining recorder) Alta
Scrimglour James (lessee),
Home Silver Mining Co,
Day F W (quartz and smelting
mill),
Union Mills (Thatcher & Son proprs),
BAMBERGER & CO (mining oper-
ator),
BURGESS M T (mining engineer),
CHAMBERS R C (sup't O S M
Co),
CONKLIN J C (ore sampling),
Empire Mining Co (H A Van Proag
secretary and treasurer),
Hirschman Moses (sup't Flagstaff
Mills),
IMPERIAL M & S CO (S E Un-
derhill secretary),
LATIMER, TAYLOR & CO (Pio-
neer Planing Mills),
LAWRENCE & BURGESS (min-
ing operator),
Old Telegraph Mining Co,
ONTARIO SILVER MINING
CO,
Sampson Silver Mining Co (H A
Van Proag sec'y and treas)
Scott & Anderson (buyers of bullion),
TIERNAN JOHN (operator in
mimes), mining sup't,
Utah Con Silver Mining Co (Wm
Bredemeyer manager),
Wasatch Marble and Mining Co
(Wm Showell pres)
Wiggins Edw W, mining engineer

Take one Rose Pill at Night for Neuralgia. Sick Headache and Sour Stomach.

Business.

JELLY. THE JEWELER. Best Assortment in Sacramento.

CUTTING PACKING CO. Canned Salmon, Vegetables, 17 to 41 Main St., S. F.

90

MIL

Utah.

NOT

CLASSIFIED.

Mingo Furnace Co (R H Terhune manager), Salt Lake
 Barbee & Van Hagan, Silver Reef
 Beamis J G, "
 Crane E M, (sup't), "
 Lubback H L, (sup't) "
 Old Telegraph Smelters, West Jordan

MILLINERS.

Crouch Mrs E C, Beaver City
 Wilson Alice, Fairview
 Taylor Mrs L, Goshen
JAMES MRS E, Logan
 Palmer Jane E, "
 Goldsborough Mrs E, Nephi
 Pitchforth S, "
 Bowring Mrs M, Ogden
 Hetley Miss A, "
 Horrocks Miss E G, "
Z C M I, "
 Bowman Maggie, Park City
ALLEN MRS LOUISA, Salt Lake
 Brooks J G, "
 Button Mrs A, "
DYE MRS C E, "
 Colebrook Mrs E, "
JAMES MRS J W, "
 Lapham Mrs M G, "
 Madsen A, "
RUMMEL MRS A, "
 Wilkinson Mrs W B, "
 Malhoney Mrs —, Silver Reef

MUSIC AND MUSICAL INSTRUMENTS.

Grant W, American Fork
 Neilsen Lars, (musician,) Chester
 Christensen Wm, Fairview
 Gudmansen Samuel, "
 Wright Chas (music teacher), Huntsville
 Johnson Carl C, Logan
 Lamoraux D B, "
 Pates N J, Monroe
 Fowler Jno, Ogden
 Hankley J B, Portage
 Calder D O, Salt Lake
CARELESS GEORGE, "
 Ferguson Mrs Ellen (music teacher), "
 Fobes Mrs C B (music teacher), "
 Jones Wm R, Spanish Fork
 Orton Caleb (music teacher), Summit

NEWS AGENTS.

Fields J (publisher), Beaver City
 Tavey Peter, Bingham Canyon
WALKER WALTER, Farmington
LEONARD G B, Kamas
 Madsen M, Mount Pleasant
CHAMBERS J G, Ogden
READ SAMUEL G, Salt Lake
 Marriott Geo, Sandy
 Tanner Alva A, Union

NEWSPAPERS.

DAILY MORNING RUSTLER
 (Morning Rustler Pub Co), Ogden
EVENING DISPATCH (Dispatch Pub Co publishers), "
OGDEN JUNCTION (Junction Printing Ass'n, publishers), "
SALT LAKE DAILY TIMES
 (J C Graham & Co proprs), Salt Lake
SALT LAKE HERALD, "
SALT LAKE TRIBUNE, "
WOMEN'S EXPONENT (Mrs E Wells editress), "
SILVER REEF MINER (E Pike editor), Silver Reef

NOTARIES PUBLIC.

Greenwood W, American Fork
MONK JAS T, Argenta
 Thompson Henry, Bingham Canyon
CANDLAND DAVID, Chester
HELFRICH W V, Corinne
 Westwood Richard, Fairview
 Wilson L A, "
 Llewellyn R R, Fountain Green
 Clark J R, Grantsville
 Gyles Jos S, Holden
 Nebeker W P, Laketown
 Leishman Jas A, Logan
MARGARY H W O, Ogden
RICHARDS F S, "
 Greeneawald J J, Park City
HAYT F W, "
 Heywood J, "
MEGUIRE WM W, Plain City
 Young B T, Richfield
BREDEMAYER WM, Salt Lake
 Holmes L J, "
LOWE JAMES, "
 Schettler B H, "
 Wiggins Edw W, "
 Crandall D L, Springville
 Dykes W L, Toquerville

NOTIONS.

(See also Varieties.)

Simmons F H, Alta
WALKER WALTER, Farmington
 Leonard G B, Kamas
 Riley W T, Kelton
SHEPHERD J W, Levan
PARKER WM, Morgan City
CHAMBERS J G, Ogden
 Turner G W, "
 Raveller C, Richmond
AUERBACH F & BRO, Salt Lake
CAMERON & CO, "
CARTER THOS, "
SALISBURY J M, "

WHO'S YOUR TAILOR? Try Buckle & Son, 195 Main St., opposite Walker House, Salt Lake City, Utah.

H. WA

NURSE

Hayward
 Robinson
 Stokes W
 Jenkins J

OL

Gilmore C

Ward A.

(See also

Lee E B,
 Root L,
 Coles John,
 Mills Richa,
 Hansen Lou,
 Larsson Joh,
 Peterson P,
 Barton W K,
 Ellis Fred,
 Jones Richa,
WILLIA,
 painter an,
 Hall J C,
 Milne David,
 Harman G J,
 Midgley J,
MORRIS W,
 Tullidge & C,
 Johnson L A,
 Downard G,
 Kerby T,

PAINTS, C

PA

(See also P

Miles W H (b
CULMER G

PHOT

Cardon Thos
 Kirkham R (a
 Hoffman Bros
STEPHENS
 Draper Z T (a
 Anderson Geo
 Eichenberg Ch
 Fox & Symons
 Smith G S,
 Samuelson C,

ARCTIC S

KRANICH & BACH PIANOS—SQUARE AND UPRIGHT—Equal to any make. (Steinway & Sons excepted). Illustrate Catalogue and Terms on application to M. Gray, Steinarway Hall, 117 Post St., S. F.

TRY MURRAY'S LUNG AND LIVER BALSAM.

NUR

Utah.
CLASSIFIED.

PIA

91

**NURSESYMEN, SEEDSMEN
AND FLORISTS.**

Hayward John, Draper
Robinson J, Fillmore
Stokes W, "
Jenkins J H, Goshen

OIL COMPANIES.

Gilmore C J, Salt Lake

OPTICIANS.

Ward A, Salt Lake

PAINTERS.

(See also Paints, Oils, Glass, etc.)

Lee E B, American Fork
Root L, Cedar City
Coles John, Centerville
Mills Richard, "
Hansen Louis, Ephraim
Larsson John, Gunnison
Peterson Peter, "
Barton W K, Manti
Ellis Fred, North Ogden
Jones Richard, "
WILLIAMSON COLE, house painter and sign writer, Ogden
Hall J C, Rockville
Milne David, St George
Harman G J, Salt Lake
Midgley J, "
MORRIS W C, "
Tullidge & Co, "
Johnson L A, Santaquin
Downard G, Spring City
Kerby T, Wallsburg

**PAINTS, OILS, GLASS. WALL
PAPERS, ETC.**

(See also Painters; also, Druggists.)

Miles W H (brushes), Logan
CULMER G F (show cases), Salt Lake

PHOTOGRAPHFRS.

Cardon Thos B, Logan
Kirkham R (artist), "
Hoffman Bros, Ogden
STEPHENS I O, "
Draper Z T (artist), Rockville
Anderson Geo E & Co, Salt Lake
Eichenberg Christian, "
Fox & Symons, "
Smith G S, "
Samuelson C, Santaquin

PHYSICIANS.

Wadsworth T J, American Fork
Judd Dr —, Bingham Canyon
Thompson Dr —, "
Wellmann & Hoyer, "
Boulware J B, Corinne
Caas O D, "
Faust H J, "
Fuller E B, Eden
Norton Thos, Frisco
Speed O H, Glenwood
Roundy Joel, Kanarrville
Savage David, Kingston
Berans D O, Laketown
Groesbeck J B, (surgeon) Logan
Norcross W S, "
Ormsby O C, (surgeon) "
Norval Geo, North Ogden
Williams Ezra, "
Carnahan Jno D, (surgeon) "
Condon A S, "
Driver J, "
Kracisch A, Park City
McFalls David, "
Armitstead Jas, Pleasant Grove
Rogers R M, "
Young R M, "
ANDERSON W H, Portage
Wagner E C, Rush Lake
Higgins S G, St George
Ivins I, "
Bane H, Salt Lake
Fowler Allen, "
Gardiner F, "
Hadley J R, "
Hamilton J F, "
Higgins C W, "
HOLLAND J M, "
Lindsley E, "
Pratt R B, "
Richards H J & Co, "
Russell Wm, "
SCHOCK WM H, (surgeon) "
Smith Wm P, "
SNEDAKER B C, (surgeon) "
TAGGART J P, "
Thompson J, "
WESLEY J E, (herbal), "
WHITE I, "
Schmidt Christina, Sandy
Cooper T D, Silver Reef
Davidson CH, Snowville
Dille D B, "
Wing J S, Springville
Wing S A, "
Gerber J T, Taylorsville
Cannon E G, Wanship
Lee M T, "
Rogers Chas, "
PIANOS AND ORGANS.
Calder D O, Ogden

84 FIRST STREET, PORTLAND, OREGON, IS F. BIGGEL'S Headquarters for Confectionery at Wholesale.

KRANICH & BACH PIANOS — SQUARE AND UPRIGHT — Equal to any make. (Steinway & Sons excepted). Illustrated Catalogue and Terms on application to M. Gray, Steinway Hall, 117 Post St., S. F.

CEO. C. THAXTER, DRUGGIST AND SEEDSMAN, CARSON CITY, NEV.

RELESS GEO, Salt Lake
LYNES JOHN, "

PICTURES AND PICTURE FRAMES.

PARKER WM, Morgan City
Smith G S, Salt Lake

PLANING MILLS.

Blood M, Midway
Latimer, Taylor & Co, Salt Lake

PLUMBERS AND GASFITTERS.

David James, Logan
Heesch & Ellerbeck, Salt Lake
James David, "

POSTMASTERS.

Ingram Alex G, Adamsville
Simmons Dr F H, Alta
Harrington L E, American Fork
MONK JAS T, Argenta
Britt W C, Ashley
ANDERSON N P, Bear River City
Gates J, Bellevue
ROGERS THOS, Benson
MORRIS I, Bingham Canyon
CHRISTENSEN A, Brigham City
BUTLER PHILANDER, Butlerville
Beatty B H, Calls Fort
Hillman Emily A, Cannon
Chatterley G, Cedar City
AJAX WM, Center City
REEVES W, Centerville
Murdock N C, Charleston
Candland A W, Chester
Carbine W V O, Clarksville
Boyden Jno, Coalville
BLACK T J, Corinne
Dewsnup Hyrum, Deseret
JENSEN JAMES, Draper
BUNTRI CHAS, Echo City
EGGESTON O H, Eden
Quinn Geo, Ephraim
SCHNIDER H, Fairfield
WILSON LYCURGUS, Fairview
WALKER WALTER, Farmington
Duggert A H, Fillmore
Llewellyn R R, Fountain Green
Ormond T, Frisco
ALLPORT BYRON M, Garden City
FOOT WARREN, Glendale
PIERCE ISAAC W, Glenwood
JOHNSON J B, Gshen
CLARK J R, Grantsville
Bangs W C, Gunnison
THUNNESCU H, "
BROWN R D, Harrisonville

Tyler D M, Hebron
WILLSON D J, Hillsdale
BENNETT B, Holden
LINES W H, Homansville
Halls Wm, Huntsville
Turner Fred, Hyde Park
Stewart W A, Inverary
MCCALL S B, Jacob City
WILLIS FRED G, Juab
MORRILL JOHN, Junction
LEONARD G B, Kamas
Young B L, Kanab
BERRY W S, Kanarraville
Greener Thos, Kanosh
STEWART HYRUM, Kaysville
MULLEN B W, Kelton
INGRAM ALEX G, Kingston
Gibbons W B, Laketown
Crosby G H, Leeds
SHEPHERD J W, Levan
Shirley Mrs Maggie A, Logan
Gunnell Frank, Mendon
MOFFAT DAVID, Meadowville
STOTT E, Meadow
VAN WAGONER D, Midway
WALTERS JAMES F, Mill Creek
BIGLOW J O, Millville
Rollins Jas M, Minersville
JOHNSON G W, Mona
McCarthy J H, Monroe
PARKER WM, Morgan City
Page J, Mount Pleasant
Taylor Mary A, New Harmony
Raper H, Oak City
Kimball Nathan, Ogden
Norton Jno W, Paradise
Shaw H A, Paragonah
BARTON J P, Pariah
Badge W, Park City
HAYT F W, Park Valley
ROHNER A C, Parowan
McGregor W C, Payson
Engbery Andrew, Peterson
HIRST F, Pine Valley
Burgess Wm, Plain City
MEGUIRE WM W, Pleasant Grove
MAYHEW E, Portage
ANDERSON W H, Promontory
STONEHOUSE W G, Providence
Low W W, Randolph
Howard Wm, Richfield
MILLER H P, Richmond
Standage Henry, Rockport
SEAMONS HENRY, Rush Lake
Bracken W, St Johns
BURRIDGE GEO W, St George
PYMAN JNO, Salt Lake
Lynch John T, Sandy
Harrison Isaac, Santaquin
Barnett W, Scipio
MEMMOTT WM, Silver City
Blanchard C H Jr, Silver Reef
Krause Hermann, "

American, German and French Confectionery at Wholesale, by Fred. Bickel, 84 1st St., Portland, Oregon.

Copyright 1911 by Fred. Bickel
Hours Continued on page 301.
See pages 300 & 301.

That dread disease Rheumatism and Sore Eyes, Wm. Pfunder & Co. cured by that celebrated Oregon Blood Purifier, compounded by

POS

Utah.
CLASSIFIED.

RES

93

RAIL ROAD REPRESENTATIVES.

Pierce Eli H (agent U & N R R), Brigham City
 Adams E P (agt C P R R), Corinne
 Schenk Truman (agt U P R R), Echo City
 Badger R C, Juab
SWAN D A (train dispatcher), Logan
THATCHER GEO W (sup't U & N R R), "
UTAH AND NORTHERN R R (G W Thatcher gen sup't), "
 Gunnell Frank (agt U & N R R), Mendon
FELL A G (div sup't C P R R), Ogden
FORBES JAMES (agt C P R R), "
KELLER J N (agt U P R R), "
REEVE JOHN (agt U C R R), "
SHERBURNE A (master car repairer C P R R), "
UNION PACIFIC R R (J N Keller agt), "
 Hill L S, (treasurer U C R R depot), Salt Lake
IRONS J W (ticket agt U P R R), "
JENNINGS WM (vice president U C R R), "
SHARP JAMES (general freight and ticket agt U C R R depot), "
SHARP JOHN (president and superintendent Utah Central R R, depot), "
SWAN GEO (secretary Utah Central R R, depot), "
UTAH CENTRAL R R, (John Sharp president and sup't), "
 Utah Southern R R, (John Sharp, president and sup't), "
 Utah Western R R, "
 Young H S (sec'y Utah Southern R R), "
 Cleveland W N (agt U P R R), Uintah

POTTERIES.

Bertisen S, Fountain Green
 Eardley John, St George

POULTRY.

CHURCH F H, Corinne
CHADD MICHAEL, Salt Lake
LYNBERG FRED G, (fish), "
 Le Baron D T & Sons, Spring Lake

PRINTERS.

(See also Newspapers.)

SMITH THEO A, Ogden
 Deakin Wm, Wellsville
 Thompson Jos M, Richfield
 Graham J C & Co, Salt Lake
 Morsely & Callister, "
 Tulledge & Crandall (publishers), "

PRODUCE.

(See also Fruits and vegetables.)

Johnson J H, Bellevue
CHURCH F H, Corinne
GUTHRIE J W, "
HELFRICH J C & CO, "
KELLER JOS, "
SMITH H H, Ephraim
 Clawson R, "
 Greaves Peter, "
 Larsen Peter, "
STEWART BROS, Kaysville
ADAMS L B, Ogden
 Kay David, "
MILLER S & CO, "
VAN-DYKE WM, "
 Neal Charles, Plain City
DE LA BAUME CHAS (wholesale), Uintah

REAL ESTATE, LAND AGENTS, ETC.

Paxton A, Kanosh
 Nelson J H, Ogden
 Anderson Fred, Salt Lake
 Bailey J A, "
BIRD WM H, "
 Cooper Bros, "
LOWE JAMES, "
 Wheeler A D, "

RESTAURANTS.

Bryant H, Leeds
 Morley Jas, Ogden
WATSON SARAH, "
 Fischel F, Park City
 Gordon & Liscomb, "

TRY MURRAY'S MAGIC OIL. L. Blumauer & Co., Prop'rs, Portland, Or., have it.

American, German and French Confectionery at Wholesale, by Fred. Bickel, 84 1st St., Portland, Oregon.

Hebron
 Hillsdale
 Holden
 Mansville
 Ntsville
 le Pork
 nverary
 ob City
 Juab
 nction
 Kamas
 Kanab
 arraville
 Kanosh
 Kaysville
 Kelton
 Kington
 aketown
 Leeds
 Levan
 Logan
 Mendon
 adowville
 Meadow
 Midway
 Mill Creek
 Millville
 Minersville
 Mona
 Monroe
 rgan City
 nt Pleasant
 Harmony
 Oak City
 Ogden
 antaquin
 Paradise
 Paragonah
 Paris
 Park City
 Park Valley
 Parowan
 Payson
 Peterson
 Pine Valley
 Plain City
 asant Grove
 Portage
 Promontory
 Providence
 Randolph
 Richfield
 Richmond
 Rockport
 Rush Lake
 St Johns
 St George
 Salt Lake
 Sandy
 Santaquin
 Scipio
 Silver City
 Silver Reef

See page 300 & 301.

JELLY, THE JEWELER, has a full Am. Watches from Factory.

TAI

Utah.
CLASSIFIED.

USO

95

TAILORS.

Chadwick James, American Fork
Nielsen J J & Co, Brigham City
Stratford A & Co, Brigham Canyon
Tavey Peter, Goshen
Rudsta O H, Logan
Hanson O & Co, "
Hemstrom Thos & Co, "
Farr L & Son, Ogden
Hallstrom O, "
HOLLAND JNO., "
Jones T W, "
TAYLOR J & SON., "
Morris J S, Portage
Poulson Peter, Plain City
Reid E, Payson
Anderson Samuel, Salt Lake
Barton & Co, "
Baumgarten Joseph, "
BOSSHARDT & CLARK., "
BUCKLE & SON., "
Cowley W, "
Earl M, "
GOSS P F. (sup't U O M), "
Hagman John, "
Johanson S, "
Stromberg J A, "
TAYLOR JNO & SON., "
THEERNING JNO., "
Treseder R D, "
Winquest A, Silver Reef
Slogowski H F, St George

TANNERIES.

Brigham City Mercantile and Man-
ufacturing Association, Brigham City
Duncan Peter, Farmington
Larsen L, Mount Peasant
McClellan & Dion, Payson
Co-operative Manuf Co, Parowan
Watts B, Paragonah
Fairbrass T, Spring City
United Order of Tanners and Black-
smiths, Smithfield
United Order of Tanners, "

TELEGRAPH AGENTS.

McDonald L, Corinne
Ricks Miss Ellen, Logan
Hatch H E, "
Hibbard W B, Ogden
Mackintosh Wm, "
Patterson A J, "
Hirst F, Peterson
Weeks V, Pine Valley
Henderson John, Salt Lake

TENTS AND AWNINGS.

Burns Robt, Salt Lake
McCord Wm, "

TERRITORIAL OFFICERS.

Deavenport Thos, treasurer, Parowan
Borman J S, associate justice Terri-
tory, Salt Lake
CLAYTON N W., auditor, "
Emerson P H, associate justice Ter-
ritory, "
Hunter Jno A, chief justice Terri-
tory, "
Salomon F, surveyor general, "
Sprague E T, clerk supreme court, "

THEATERS.

Union Opera House, Ogden
Salt Lake Museum, Salt Lake

TINNERS.

(See also Stoves and Tinware; also roof-
ers—metal.)

Landick John, Corinne
Neilson L M, Huntsville
Hawkins T, Lehi
Christensen E, Levan
Curtis Bros, Logan
Sorenson R, Monroe
Ohlson G A, Ogden
Thompson J, "
Dixon Jas, Plain City
Fredericks A, Providence
Tewksbury Chas, Park City
Worsencraft S, Payson
Anderson A, Santaquin
Wettelin F O, "
James David, Salt Lake
Reichau Wm, "
Schoppe F E, "
Lebna P, St George
Riding C L, "
Argyle Jos, Woods Cross

TOYS.

CAMERON & CO., Salt Lake

TRUNKS.

ILLINGWORTH WM., Salt Lake
Manning John, "
Meredith, Manning & Gallacher, "

UNDERTAKERS.

Hughes & Gale, Ogden
Preshaw S M, "
PRESHAW & SKEWS., Salt Lake

U. S. OFFICERS.

BARRATT PERCIVAL., assist-
ant district attorney, Ogden

THE PUREST CONFECTIONERY AT WHOLESALE, AT FRED. BICKEL'S, 84 1st St., Portland, Oregon.

These favorably known instruments for sale at M. Gray, 117 Post St. reasonable rates and terms.

ERNST GABLER'S Square and Upright.

PUNCTUALITY, Fashion, Buckie & Son, Tailors and Woolen Drapers, opp. Walker House, Salt Lake City.

DDS.

Corrine
Salt Lake

ES.

Logan
Organ City
Ogden

Salt Lake

RING

Wellsville

Rush Lake

AND
Salt Lake

Refining
(Manager),
Cottonwood

S.

Leeds

(S N
Opp), Ogden

S.

Salt Lake

S.

laho, and
Kelton

nd stencil

Salt Lake

Salt Lake

S.

ear River City
Morgan City
Parowan
Plain City
St George
Salt Lake
Silver Reef

KING.

A FINE STOCK of Woollens and Tailor's Trimmings, Buckle & Son, Tailors and Woollen Drapers, Salt Lake City.

Geo. C. Thaxter, Druggist, Carson City, Nev.

96 U S O *Utah.* WIN
CLASSIFIED.

BANE MOSES M, receiver U S Land Office, Salt Lake
BREDEMAYER WM, U S mineral surveyor, "
 Craig Jno, U S signal observer, "
 Hollister O J, internal revenue collector, "
 Holmes L J, U S deputy mineral surveyor, "
 Matthews E G, deputy internal revenue collector, "
 Neil J B, register U S Land Office, "
 Parsons M K, clerk U S Land Office, "
 Shaughnessy M, U S marshal, "
 Stevenson Chas L, U S deputy mineral surveyor, "
WILDER E, B, U S mineral surveyor), "

UPHOLSTERERS.

Gordon James M, Salt Lake
MULHALL CHAS, "

VARIETIES.

Morrison Geo, Ogden
THOMAS MRS CATHERINE, "
HOP WO & CO, (Japan and Chinese goods,) Salt Lake
 Reese John, "

VINEGAR WORKS.

UTAH VINEGAR WORKS, (Richards & Grant proprs), Ogden
 Richards & Grant Vinegar Works, "

WAGONS AND CARRIAGES.

(See also Wagonmakers; also blacksmiths and wagonmakers.)
 Burton W W & Co, Ogden
FOOTE JAMES E, (agent Studebaker wagons), "
 Lowe Geo A, "
MATTISON L B, Salt Lake
STUDEBAKER MANUF'G CO, "

WAGONMAKERS.

Robinson J, American Fork
 Robinson W H, "
 Allen T L, Coalville
 Rippon Robt, "
 Smith F M, Draper
 Nielson C A, Ephraim
 Clawson Geo, Farmington
 Sadlock & Nash, Franklin
 Anderson P C, Huntsville
 Wilkinson C, Leeds
 Peterson P C, Levan
 Clayton Frank, Minersville

Taggart Geo H, Morgan City
 Miller T, Nephi
 Campbell Sol, North Ogden
 Peurod Oliver, "
 Alldredge Parsons, Pleasant Grove
 Driggs Shadrack F, "
 Coxo J, St George
HUTCHINSON DAN, Salt Lake
 Walker Chas, "
 Loventhal S M, South Cottonwood
 Puzey H W, Spring City
 Nixon T S, Wanship
 Huntsman Wm, Wellsville

WALL PAPER.

Hammond J T, Logan
RIVERS BROTHERS, Salt Lake
DINWOODY H, "

WATCHES AND JEWELRY.

(See also Watchmakers and Jewelers.)
 Howell H J, Ogden
ASMUSSEN CARL, Salt Lake
CAMERON & CO, "
JOSLIN & PARK, "
SALISBURY J M, "

WATCHMAKERS AND JEWELERS.

(See also Watches and Jewelry.)
 Higley W J, American Fork
BOESSEL V E, Corinne
 Young Wm F, Fairview
 Buder Wm, Logan
 Cardon Thos B, "
LEWIS J S, Ogden
 Peterson B, "
 Wiseman Wm, Park City
 Frostgrave J, Payson
 White John, Plain City
 Smith C, St George
 Eliason O L, Salt Lake
FERGUSON G C, "
HARVEY ANDREW, "
HAUERBACK ADOLPH, "
 Ingburg F, "
JENSEN J S, "
JONES WM, "
JOSLIN & PARK, "
SWANER BROS, "
 Rhode C H, Spring City

WILLOW WARE.

Johnson P, Salt Lake
SMITH JANE S, "

WINDMILLS, PUMPS, & C.

Kershaw A J, Ogden
 Powers Austin, "

COUNTRY DEALERS can be supplied by F. Bickel, Wholesale Confectioner, 84 1st St., Portland, Oregon.

Stereographic Fountain Pen.

WM. PFUNDER, of Portland, Oregon, Operative Chemist, sole proprietor of the celebrated Oregon Blood Purifier. Has Wonderful Power.

WOO

Utah.

WOO

97

CLASSIFIED.

WOOD AND COAL.

Walker Jos, Cedar City
 Carlston H, Fairview
 Clark T B, Farmington
WHEELWRIGHT M B, Ogden
 Anderson Jno, Salt Lake
ATKINS JOHN,
 Harrison Robt, "
 Hepworth Joseph, "
 Salmon Wm, "
 Sterling James, (also salt), "
 Thacker & Aubrey, "
 Lewis J, Winsor

WOOLEN MILLS.

Brigham City Mercantile and Man-
 ufacturing Association, Brigham City
 Gray Sam'l W, (weaver) Inverary
 Preston Wm B, (carding), Logan
FARR L & SONS, Ogden
 Dixon Henry A, (secretary), Provo City
 Cutler Jno, (agent), Salt Lake
 West Jordan Woolen Mills, West Jordan

WOOD CARVER.

Foster W H, (wood turner), Salt Lake
 Quinn G W, "

D. HICKS.

N. A. JUDD.

D. HICKS & CO.,

BOOK BINDERS,

BLANK BOOK MANUFACTURERS.

AND

PRINTERS,

No. 543 CLAY STREET,

SAN FRANCISCO, CALIFORNIA.

P. O. Box 2031.

General Office, Boise, Idaho.

JELLY THE JEWELER Best Assortment in Sacramento

COUNTRY DEALERS can be supplied by F. Bickel, Wholesale Confectioner, 84 1st St., Portland, Oregon.

*Stylographic Fountain Pen.
 24 Hours Continous Writing.
 Price - See Page 300 & 301.*

FRY'S NUTRITIVE LUNG and Liver Balm

Logan City
 Nephi
 th Ogden
 ant Grove
 St George
 Salt Lake
 " "
 ptonwood
 pring City
 Wanship
 Wellsville
 Logan
 Salt Lake
 " "
JEWELRY.
 Jewelers.)
 Ogden
 Salt Lake
 " "
 " "
AND JEW-
 Jewelry.)
 American Fork
 Corinne
 Fairview
 Logan
 Ogden
 " "
 Park City
 Payson
 Plain City
 St George
 Salt Lake
 " "
 " "
 " "
 " "
 " "
 " "
 " "
 Spring City
ARE.
 Salt Lake
 " "
MPs, & C.
 Ogden
 " "
 S. F. Book-
 p, Telegraphy.

UTAH, IDAHO AND OREGON STAGE COMPANY

SALISBURY, HAILEY & CO., Prop'rs.



Run a Daily Line of Stages (leaving Winnemucca, C. P. R. R., on the arrival of Express Trains from San Francisco,) to **Camp McDermitt, Nev., Silver City, Boise City, Idaho City, Centerville, Placerville and Quartzburg, in Idaho.** Also daily from **Kelton, Utah,** on the C. R. Ry, (where close connection is made with Eastern bound trains) for **Albion, Rock Creek, Salmon Falls, Mountain Home,** (connecting with daily stage for **Rocky Bar and Atlanta**), **Boise City, Payette and Weiser Valleys, Burnt River, Baker City, Union, Lagrange, Pendleton, Centerville, Or., Weston, Walla Walla, Umatilla, Heppner, John Dais and The Dalles.**

Distances and through Rates of Fare.

	MILES.	FARE.
From Winnemucca, Nev., to Camp McDermitt	75	\$12 00
“ “ “ to Silver City	210	30 00
“ “ “ to Boise City	270	35 00
“ “ “ to Idaho City	305	40 00
“ Kelton, Utah, to Boise City	200	35 00
“ “ to Baxter City, Or.	390	50 00
“ “ to Union Or.	425	50 00
“ “ to La Grande Or.	440	50 00
“ “ to Pendleton Or.	490	50 00
“ “ to Umatilla Or.	525	50 00
“ “ to Walla Walla, W. T.	535	50 00
“ “ to The Dalles, Or.	675	60 00

JOHN HAILEY, Superintendent.

General Office, Boise City, Idaho.

CUTTING PACKING CO. Canned Fruits, Meats, etc. 17 to 41 Main St., S. F.

PUNCTUALITY, Frictionless, Economy. Buckle & Son, Tailors and Woollen Drapers, opp. Walker House, Salt Lake City.

SECOND-HAND PIANOS On six or more month instalment

GEO. C. THAYER, dealer in Field, Flower and Garden Seeds, Carson City, Nev.

COUNTRY DEALERS can be supplied by F. Bickel, Wholesale Confectioner, 84 1st St., Portland, Oregon.

Atlanta,

ALTURAS COUNTY.

Bixby J L, gen mdse
 Davis Nelson, saloon
 Drake I N, saloon
 Furry O H, gen mdse
 Kitts & Davis brewery
 Myers Mrs W, hotel
 Smith & Steadman, saloon
 Spath L, shoemaker
 Swanholm H, gen mdse

Banner,

BOISE COUNTY.

Clifton H, blacksmith
 Elmira S M Co's mill and mines
 Grant Donald, hotel
 McDowell R M, groceries and clothing
 Robertson D, gen mdse
 Stuck Geo & Co, carpenters
 Taylor S, saloon
 Wilson J M, assayer

Blackfoot,

ONEIDA COUNTY.

Danilson A T, gen mdse
 Danilson T T, postmaster, notary, gen mdse, ferryman
 Garratt John, stock raiser
 High J N, attorney
 Kirkpatrick W, stock raiser
 Lawrence & Holmes, mining
 Lewis W C, hotel
 McTucker Jas, county assessor
 Shoemaker J, justice of peace
 Stevens Fred, stock raiser
 Stout A T, stock raiser
 Ward, Pray & Co, mining
 Warren J, mining
 Watson John, sheriff

Bloomington,

ONEIDA COUNTY.

Co-operative store, gen mdse

Boise City,

ADA COUNTY,

Is the county seat of Ada county and the capital of the Territory, 450 miles north-east of San Francisco, on the Boise river. In early years it was a trading post of the Hudson Bay Fur Company and quite a rendezvous for trappers and emigrants who found their way to that section. In 1863 it was laid out and has grown

steadily ever since, and the richness of its diggings and the fertility of its soil warrants the belief that its growth will be permanent and steady. It is the site of the penitentiary, has three newspaper, telegraphic communication, and a population of 2,300 souls.

Ainsle Geo, member of congress
 Arnold Dr, dentist
 Brayman M, governor of Idaho
 Broadbent J B, jeweler
 Brumback & Cohalan, attorneys at law
 Buck N, U S attorney
 Burdge W H, county treasurer
 Bush J H, hotel
 Chandler W H, surveyor general
 Chase E S, marshal
 Clark John, judge 1st district
 Coffin & Co, hardware and ag'l im'ts
 Coffin & Kennaly, hardware
 Curry I B, photographer
 Curtis E J, attorney at law
 Curtis T J,
 Davis & Himrod, grocers
 Davis Levy, grocery and bakery
 Dymoke J, sewing machines
 Eastman H B, hotel
 Ensign F E, attorney at law
 Falke D & Bro, gen mdse
 First National Bank of Idaho, (J H McCarty, president)
 Gess & Co, meat market
 Gray J S, notary, probate judge
 Hart J H, bakery
 Hasbrouck S, notary
 Haabrouck & Leonard, gen mdse
 Hatch J S, furniture
 Hawthorne N M, county clerk, recorder and sup't schools
 Huntoon John, Tre treasurer and cashier national bank
 Huston & Gray, attorneys at law
 Jacobs C, flour mill
 Jackson J H, blacksmith
 Johnson R Z, attorney at law
 Kinsey H H, candy
 Landis D, planing mill
 Lawrence & Smith, saloon
 Lemp John, brewery
 Leyerzapf Chas, gunsmith
 Lonthan R & Co, gen mdse
 Marston A J, h'kamith and wagonmaker
 McCarty J H, president 1st National Bank of Idaho
 McKay W W, physician
 Miller J B, register land office
 Morgan John T, judge second district
 Neilley Wm, boots and shoes
 Nye W H & Co, druggists
 Oldham J B, sheriff
 Pefferle M, barber
 Perkins S P, gen mdse

Stilacrobic Mountain Den

Idaho—Bonanza City—Challis.

ALPHABETICALLY.

Pefly P J, harness and saddlery
 Perrault J, territorial controller and sup't
 public instruction
 Pinkham & Perrault, hardware
 Pinney Jas A & Co, books and stationery
 Poe J W, district attorney first district
 Pollard John, boots and shoes
POST JOHN A, postmaster
 Prickeet H E, judge first district
 Reed R B & Co, gen mdse
 Richardson A L, clerk second district
 Rossi & Morris, lumber
 Schwabacher & Co, gen mdse
 Sidebothan R A, sec'y territory
 Smith A, attorney at law
 Smith E, physician
 Sonna P, hardware
 Speigel D, gen mdse
 Squier H, clerk first district
 Steidel A, bootmaker
 Stevens J L, physician
 Stout Jas, receiver land office
 Utah, Idaho and Oregon Stage Co, (Salisbury, Hailey & Co, proprietors)
 Wright J B, druggist

Church A G & Bros, lumber
 Cole J, painter
 Cunie Thos, photographer
 Duncan C, mason
 Gibbs Jack, blacksmith
 Harris J, cabinetmaker
 Havird C C & Co, feed stable
 Horsely D, mason
 Jones Richard, carpenter
 Meffert C C, hotel and saloon
 Mills R, painter
 Murray David, butcher
 Offord W H, saloon and grocery
 Prophet R, bootmaker
WALDRON MARION F, gen mdse,
 postmaster and agent W F & Co
 Whittaker T, carpenter
 Timms A, flouring mill
 Tree J, boots and shoes

MAPION F. WALDRON,

Wholesale and Retail Dealer in

General Merchandise

— AND —

MINERS' OUTFITS,

CENTERVILLE, IDAHO.

Bonanza City,

LEMHI COUNTY.

Bennett & Co, gen mdse
 Boggs & Shoup, gen mdse
 Bowden J W, blacksmith
 Butters & Taylor, liquors
 Clasby & Hogle, liquors
 Colvin & White, butchers
 Watson Enos, saloon

Central Ferry,

ONEIDA COUNTY,

Is located one mile from Blackfoot on the U. and N. R. R., and on the regular U. S. mail route to the celebrated Salmon River mines, which intersects the old Emigrant road to Oregon and Washington Territory, via Soda Springs, Fort Hall and Boise City.

Centreville,

BOISE COUNTY,

Is reached by stages from Winnemucca, on the C. P. R. R., distant 308 miles. It is 9 miles from Idaho City and 44 miles from Boise.

Adams J, gen mdse
 Baird J, blacksmith
 Brosson Jos, shoemaker
 Capener W, carpenter
 Cheemey N, grain, etc

Bailey —, livery stable
 Barston & Brines, blacksmiths
 Burnes S, hotel
 Clasby & Hogle, liquors
 Deardon & Raine, liquors
 Fisher S G, livery stable
 Hinstetter C, bootmaker
 John W H, lawyer
 Johnson & Onderdonk, lawyers
 McNab & Co, livery stable
 Murphy Mrs J R, hotel
 Orcott W, liquors
 Park & Vader, hotel
 Robinson T, lawyer
 Sharp Geo L & Co, gen mdse
 Shilling & Sipple, butchers
 Starrs P, gen mdse
 Tehirtchirki & Scott, liquors
 Tulles B, gen mdse
 Van Camp J H, notary and justice
 Watkins & Co, gen mdse
 Wood J D, gen mdse and postmaster

EVERYBODY USES ROSE PILLS. WHY? BECAUSE THEY ARE THE BEST.

COUNTRY DEALERS can be supplied by F. Bickel, Wholesale Confectioner, 84 1st St., Portland, Oregon.

Stylographic Fountain Pen.
 24 Hours Continuous Writing.
 See pages 300 & 301.

CUTTING PACKING CO. Canned salmon, Vegetables, 17 to 41 Main St., S. F.

102

Idaho—Cherry Creek—Franklin.

ALPHABETICALLY.

Cherry Creek,

ONEIDA COUNTY.

DUDLEY JOS W, postmaster
Jardine Jas, weaver
Jones John D, musician
Tovey Daniel, stone mason

Clearwater,

NEZ PERCES COUNTY.

Clendenning J & Co, gen mdse

Clifton,

ONEIDA COUNTY,

Is six miles from Battle Creek station on U. and N. R. R., and depends on agricultural interests for its support. Has a population of 200.

DIXON HAEVEY, gen mdse and postmaster
Howell H N, county sup't schools
Marter Wm, butcher
Vanluvan R, shoemaker

Co'eur D'Alene,

KOOTENAI COUNTY.

(A Military Post.)

Kober Geo M, physician
Wheaton Gen Frank, commander post
Yeaton C M, gen mdse and postmaster

Dwi City.

Cox & Carter, gen mdse
Kellogg J E, liquors
Kennedy W, liquors
Lafeu C, gen mdse
La Pier Frank, butcher
Morris & Jackson, liquors
Oliver Wm, postmaster
Webster & Chadwick, gen mdse

Eagle Rock,

ONEIDA COUNTY.

Anderson Jno C, gen mdse and notary public
Buck Orville, stock raiser
Chamberlain D F, restaurant and saloon
Fonsaldson I R, express agent
Hask A J, blacksmith
HEALD ISRAEL, postmaster
Heath Geo F, stock raiser
Higham Chas, stock raiser
Idaho Snake River Gold Mining Co

Kelley Peter, market gardener
Martin C G, stock raiser
Oneida Salt Works depot, J C Anderson agent
Ostram I P, miner
Pace Jas S, hotel
Saveer Caspar, stock raiser and dairy
Snake River Water Co, J C Anderson agent
Taylor Sam F, stock raiser
Wright Thos W, stock raiser

Elk City,

NEZ PERCES COUNTY.

Giles M, hotel
Grostein & Binuard, gen mdse
Lowenberg & Bros, gen mdse
Wolf Harry, saloon

Falk's Store,

ADA COUNTY.

Butler J W, blacksmith
Falk D & Bro, gen mdse
Goodrich David, hotel
Grover Wm, shoemaker
LENTNER C H, postmaster

Fish Haven,

BEAR LAKE COUNTY.

Gardner Geo, cabinetmaker
Pope Robert, gen mdse
Shirley Thos C, blacksmith
Shirley Wm H, painter
STOCK JOHN, gen mdse and postmaster

Florence,

IDAHO COUNTY.

Carey John, hotel
Chamberlain J B, meat market
Clark Thomas, liquors
Rhoads T J, gen mdse

Fort Lemhi,

LEMHI COUNTY.

Hackinsmith J H, hotel and blacksmith

Franklin,

ONEIDA COUNTY,

Is distinguished by its being the first town located in the Territory, and has a population of 600. It is on the line of U. and N. R. R., and its support is de

WHO'S YOUR TAILOR? Try Buckle & Son, 195 Main St., opposite Walker House, Salt Lake City, Utah.

118.
F.

WHOS YOUR TAILOR? Try Buckle & Son, 195 Main St., opposite Walker House, Salt Lake City, Utah.

Under my own name, I sell for cash or instalments, these reliable instruments, fully warranted. M. Gray, 117 Post St.

H. WACHHORST, importer of *Fine Watches, Jewelry, Diamonds,* 315 J St., Sac.

Idaho—Genesee City—Idaho City.
ALPHABETICALLY.

103

rived from the agricultural interests. It is in a healthy location and has a prospect of slow but substantial development. Society is good.

- Franklin Co-operative Store, dry goods, etc
- Hadlock C, blacksmith
- Mecham L C, justice of the peace
- Nash Isaac B, blacksmith
- STALKER A R**, postmaster and dry goods, etc
- Sumbury C J, blacksmith
- Webster W L, dry goods, etc
- Mathison N, saloon
- McKay Jas, liquors
- Mitchell & Co, blacksmiths
- Myer & Smith, drugs and assayers
- O'Donell & Wagner, meat market
- Shelly & Blackman, livery
- Staeckle Mrs D C, hotel
- Vigier Isidor, saloon

Genesee City,

NEZ PERCES COUNTY.

- Ashworth Geo, saloon and hotel
- Grostein R, gen mdse
- Jameson Geo, blacksmith
- Levy A, postmaster
- Wells W J, blacksmith

Gentile Valley,

ONEIDA COUNTY.

- CULLEN P**, postmaster and gen mdse

Gibbonsville,

LEMHI COUNTY.

- Barney J, notary public
- Davis J, saw mill
- Fahey Jeremiah, gen mdse
- Faney & Co, gen mdse
- Pierson D J, saloon
- SCANLIN JNO**, postmaster
- Tingley & Co, quartz mill

Goose Creek,

OWYHEE COUNTY.

- Wilson & Cleveland, gen mdse

Granite Creek,

BOISE COUNTY.

Placerville is the postoffice address of

this place, which is 16 miles from Idaho City.

Danskin Bros, gen mdse and miners

Horseshoe Bend,

Clark H H, postmaster

Idaho City,

BOISE COUNTY,

Was incorporated in 1864; is the county seat, and distant from Boise City, the Territorial capital, 36 miles in a northeasterly direction. There are daily stages connecting it with Winnemucca, on the Central Pacific Railroad, and Umatilla, Oregon, on the Columbia River, passing through Boise City. It is the second city in size as well as in commercial importance of the Territory, and its location is decidedly superior, having gold and silver bearing lodes, besides an extensive agricultural and grazing district to maintain its supremacy. There are several warm springs in the vicinity of the place and are the source of much pleasure and health to the residents who bathe in and drink of their waters.

It is a prosperous and thriving place, having a population of 1,000 or more. It has one newspaper, several churches and a good school.

- Ainslie Geo, atty at law
- Barry E W & Co, gen mdse
- Brown J W, notary and atty
- Butler Gilbert, surveyor and mining engineer
- Cave J, blacksmith
- Coffin & Kennaly, hardware
- Cowen J, blacksmith
- Danskin J M, sheriff
- Emery J B, dry goods
- Ensign F E, atty at law
- Friedinger H, cigars and tobacco
- Fulmer Ed, gen mdse
- Harley John, blacksmith
- Hart T S, probate judge
- Haug N, liquors
- Hawley J H, atty
- Houston & Gray, attys at law
- "IDAHO WORLD,"** (Heman & Jones, pubs)
- Johnson Oscar, barber
- Kingsley C S, atty at law
- Kroeber F W, sgt Boise county bank
- Luney M G, hotel
- Lyons Thos, county coroner
- Mautz C, boots and shoes

THE PUREST CONFECTIONERY AT WHOLESALE, AT FRED. BICKEL'S, 84 1st St., Portland, Oregon.

GEO. C. THAXTER, DRUGGIST, CARSON CITY, NEVADA.

Meyer & Smith, drugs and varieties
McClintock D, livery
Mentz Wm, shoemaker
Miller F & Co, liquors
Orchard A, assessor and tax collector
Phillips J, harnessmaker
Richards G W, county clerk, recorder,
auditor and supt of schools
Rothwell Wm J, physician and surgeon
Ruhle H, gen mdse
SILSBY S C, postmaster, books and
stationery
Smith I, county treasurer and druggist
Tincher & Holland, liquors
Zipf H, physician

Portland. It is connected with points on the Columbia River and the C. P. Railroad by a line of stages, which run regularly and carry the U. S. mails and Wells, Fargo & Co.'s express. The country surrounding it is beautifully located, and rich agriculturally, and will at some period, not very remote, be a source of great revenue and give employment to a large population. The town contains about 700 inhabitants, and as soon as the Indian question concerning the right to certain franchises under treaty of the government are settled, it will no doubt become a city of great importance.

Indian Valley.

WASHINGTON COUNTY.

Denny Sam'l R, county assessor and
lector
Gray Jas P, sheriff
Hart Iredell M, county auditor, recorder and clerk
Jeffreys Thos M, county treasurer
Underwood Thos C, probate judge
Wilkerson J V, postmaster

Adams H O, atty at law and notary
Alexander J
Baird Ezra, sheriff
Baldwin J C, gen mdse
Billings T S, harness maker
Binnard A, county treasurer
Bittner August, hotel
Bonner Joseph J, paints, oils, etc
Brearly John, assayer and banker
Bunker & Squires, liquors
Bunnell C C, hardware, stoves and tin-
ware

John Day's Creek,

IDAHO COUNTY.

Clary Philip, gen mdse

Clark John, dist judge first judicial dist
Coburn & Co, butchers
Damas A, gen mdse
Denny J W, liquors
Gage James, gen mdse
Gafe H J, liquors
Gilman A A, liquors
Glass Geo, bootmaker
Grostein & Binnard, gen mdse
Holbrook N B, livery stable
Howe J M, reg U S land office and atty at
law

Junction,

LEMHI COUNTY.

Bush John, sawmill
STEPHENSON A M, postmaster and
hotel

Hudson Thos, county auditor, recorder
and supt of schools
Leland A, atty at law
Leland & Son, pubs "The Teller"
Loewenberg Bros, gen mdse
McGrane Jas, bakery and restaurant
McGregor A, druggist and postmaster
Menomy J B, carpenter
Monroe Richard J, receiver U. S. land
office

Lapwai,

NEZ PERCES COUNTY.

Ashford —, physician
Loewenberg B, postmaster, gen mdse
Warner C D, Indian agent

Moxley J Q, drugs
Noland & Caldwell, livery
Northrup J W, county assessor
Poe J W, dist atty
Rand Jasper, atty at law
Rue Andrew, hairdresser
Saux Raymond, hotel
Silcott J M, Clearwater and Snake river
ferries

Leesburg,

Wood J D, grocer and postmaster

Lewiston,

NEZ PERCES COUNTY,

Is a county seat lying at the head of navigation on the Snake River, 90 miles northwest of Walla Walls, Washington Territory, and about 400 miles above

Spalding E E, jeweler
Stainton H W, physician
Stevens J P, restaurant
"The Teller," Leland & Son pubs

ARCTIC SODA AT THAXTER'S DRUG STORE, CARSON CITY, NEVADA.

THE PUREST CONFECTIONERY AT WHOLESALE, AT FRED. BICKEL'S, 84 1st St., Portland, Oregon.

Stylographic Fountain Pen
with
Ink
Companion Writing

ALPHABETICALLY.

Vincent Joseph K, auctioneer and city marshal
 Vollmer J P & Co, gen mdse and bankers
 Warner D J, probate judge
 Weisgerber Bros, brewery
 Wiggins L, wagon maker
 Williams M M, millwright and furniture
 Wintsch Conrad, groceries
 Yane Joe R, blacksmith

Lidyville,

NEZ PERCES COUNTY

Overacken Wm, postmaster
 Wells J, blacksmith

Malad City,

ONEIDA COUNTY,

Is the county seat, has daily mails via Utah Northern Railroad and stage line, is distant from Ogden 161 miles, 35 of which is staging.

Crawford W, dist atty
 Davis E J & Co, lumber
 Forrest Thos, county coroner
 Evans H R, county surveyor
 Howell H N, supt of schools
 Jones C P, boots and shoes
 Jones L L, tailor
 Jones W H, county treasurer
 Lewis Jno, county commissioner
 McTucker James, county assessor
 Mendlesohn D, gen mdse
 Morgan J W, gen mdse and probate judge
 Oley G, blacksmith
 Thewa W B, county clerk
 Vanderwood A W, gen mdse
 Waddell Jones & Co, gen mdse
 Watson Jno S, sheriff
 White B F, salt manuf and county recorder
 Williams J, blacksmith
 Z C M I, flouring mills

Marsh Basin.

OWYHEE COUNTY.

Bascom & Robbison, gen mdse
 Burstrom A, miller
COBB CHAS, atty at law and postmaster
 Goodrich James, miller
 Gray T M, physician
 Parker Chas, school teacher

Middleton,

ADA COUNTY.

Cumick S, carpenter
 Lee Chas E, physician
 Leggett Geo, hotel
 Lucht E E, liquors
 Martmen D, blacksmith
 Packard & Foote, flouring mill
 Shammald Edward, gen mdse and postmaster

Montpelier,

BEAR LAKE COUNTY.

Bowen Wm, brewery
 Jones J, blacksmith
 Montpelier Co-operative Store, general merchandise
OSBORN D, postmaster, hotel, livery stable

Moscow,

NEZ PERCES COUNTY.

Blake H B, physician
 Craig T J, druggist
 Frye A J, postmaster
 Lienallen A A, gen mdse
 McConell W J, gen mdse
 Reeder J W, physician

Mountain Home,

ALTURAS COUNTY.

Campbell D J, asst postmaster
 Clyde F J, postmaster

Mount Idaho.

IDAHO COUNTY.

Allen & McKibbin, blacksmith
 Auchinvole J N, saloon
 Brown H C, gen mdse
 Brown L P, hotel
 Buchanan James, boots and shoes
 Denny J, varieties
 Grostein & Binnard, gen mdse
 Hearthing J & A, painters
 Morris J B, drugs
 Oliver F, blacksmith
 Volmer J P & Co, gen mdse

Oneida,

ONEIDA COUNTY.

Cohn Bros, cattle dealers
 Davis Wm R, butcher

TRY MUTRRA'S Lung and Liver Balm.

THE PUREST CONFECTIONERY AT WHOLESALE, AT FRED. BICKEL'S, 84 1st St., Portland, Oregon.

Stylographic Fountain Pen.
 5000
 5000
 5000

JELLY, THE JEWELER, has a full stock of Sterling Silver.

CUTTING PACKING CO. Canned salmon, Vegetables, 17 to 41 Main St., S. F.

106

Idaho—Oxford—Rock Creek.

ALPHABETICALLY.

Fancher W M, restaurant
 Gruwell M L, stock raiser
 Harkness H O, stock raiser
HOBSON A U, gen mdsc, produce and postmaster
 Jenkins Thos, hotel
 Stringer J H, dry goods and groceries
 Watson J S, sheriff
 West P C, agt U & N R R and assayer

Oxford,

ONEIDA COUNTY,

Is an agricultural town, containing a population of 500 souls; is situated 4 miles from Swan Lake, a station on the Utah and Northern Railway, where the United States Land and Government Printing Offices are located.

Bennett H M, atty at law
 Crawford & Fisher, atty at law
 Drake Isaac, physician and surgeon
 Finney W A, hotel
 Fisher W F, gen mdsc
 Harkness & Phelan, gen mdsc
 Harris John F, blacksmith
IDAHO ENTERPRISE, J A Straight propr

Kohen & Hurst, liquors
PHELAN T W, postmaster
 Richardson S, constable
 Rowell Wm, furniture
STRAIGHT J A, propr "Idaho Enterprise"

Timoney E McB, atty at law
 Wyman Wm, boot and shoemaker

Paris,

BEAR LAKE COUNTY.

Austin E N, county surveyor
 Co-operative Institution, gen mdsc, tannery, and manufrs boots and shoes, and lumber

Floyd L, county coroner
HOGE W, postmaster and lumber
 Horsley T W, gen mdsc
 Hunt L B, assessor
 Osmond Geo, probate judge
RICH J C, county recorder and auditor
 Stucki J U, county treasurer
 Union Dairy Co, manufrs cheese & butter
 Wallantine Christian, sheriff
 Williams E A, blacksmith
 Wooley Bros, furniture and wagons

Payette Store.

ADA COUNTY.

Baker E M, hotel
 Groves Wm, shoemaker

Jennings P, blacksmith
 McFarland A J, gen mdsc
 Wilson A, hotel
 Gindroff Frank, hardware
 Hepburn Jno, liquors
 Kinney & McCall, saloon
 Levinson & Co, gen mdsc
 Millenovich & Bro, saloon
 Patricks Geo H, blacksmith
 Pfeiffer A & J, gen mdsc
 Reese David, saloon

Pierce City,

SHOSHONE COUNTY.

Frazier D M, gen mdsc
 Lowenberg Bros, gen mdsc
 Swendson C, hotel

Pioneer City,

BOISE COUNTY.

Madigan & Kennedy, gen mdsc
 Wilson Benj, water, mining and milling company

Placerville,

BOISE COUNTY.

Carvan A J, barber
 Cathcart M, boots and shoes
 Davidson J W, hotel
 Donovan D, liquors
 Fuld L, gen mdsc
 Kohny Chas, saloon
 Martin C, blacksmith

Pleasant Valley,

ONEIDA COUNTY.

Harkness L A, gen mdsc and postmaster

Quartzburgh,

BOISE COUNTY.

Backle Geo, liquors and postmaster

Rock Creek,

OWYHEE COUNTY.

Dill Wm, hotel
STRICKER HERMAN, postmaster
 Stricker Herman & Co, gen mdsc
 Walgomott CS & Co, gen mdsc

WHO'S YOUR TAILOR? Try Buckie & Son, 195 Main St., opposite Walker House, Salt Lake City, Utah.

GRAY'S BIANCO Sausage and Uncolored Under my own name. I offer for sale for cash or installment.

110, 112, set, N. F.

W.P.O'S YOUR TAILOR? Try Buckie & Son, 195 Main St., opposite Walker House, Salt Lake City, Utah.

GRAY'S SQUARE and Upright. Under own name. Moderate prices. Fully warranted. M. Gray, 117 East St.

H. WACHHORST, importer of Fine Watches, Jewelry, Diamonds, 315 J St., Sac.

Idaho—Rocky Bar—Silver City.

ALPHABETICALLY.

Rocky Bar,

ALTURAS COUNTY,

Is a place of 500 inhabitants, pleasantly situated at the junction of Bear and Steel creeks, and is 100 miles east of Boise City. It has stage connection with Winnemucca, on the C. P. R. R., via Boise City.

- Anderson Simm, county coroner
- Anderson V S, lawyer
- Andrawatha John, justice of the peace
- Callahan W P, county auditor and recorder, and gen mdse
- Campbell M, sheriff
- Clark Geo, carpenter
- Clyde Jas, county assessor
- Dannels Mrs O, hotel
- DILLEY S B**, probate judge
- Dittoe Louis H, county assessor
- Hall E B, gen mdse
- Lockman & Van Scort, meat market
- McCabe Robt, blacksmith
- Meyer Mrs A L, postmistress
- Mulalley Wm, liquors
- Newcomer S, hotel and justice peace
- Pfeiffer A & J, gen mdse
- Rollins Frank M, mining sup't
- Scribner S, watchmaker and jeweler
- Settle Capt F, mine and mill owner
- Sidebotham R A, lawyer and territorial attorney
- Spencer Wm, blacksmith
- Swanholm H, gen mdse
- Vincent Frank, cabinetmaker
- Winkleback John, liquors and county treasurer

Ross Fork,

ONEIDA COUNTY.

Shilling W H, gen mdse and postmaster

St. Charles,

BEAR LAKE COUNTY.

Feaster F, turner and cabinetmaker
Hutchensen D L, contractor and builder
St Charles Co-operative Store, gen mdse
St Charles Lumber Co

Salmon City,

LEMHI COUNTY,

Is 200 miles northeast of Boise City and is reached via Utah Northern Railroad and connecting stage lines.

Amonson & McPherson, bootmakers
Andrews N J, gen mdse

Beatty E T, att'y at law
Birch & Lavis, sawmill
Casco James, livery stable
Criderman E W, painter
Cryderman & Co, sawmill
Dunlap R, watchmaker and jeweler
Edwards E S, hotel
Hogan John, county auditor, recorder, clerk and sup't of schools
Jeanjaquet & Stevens, blacksmiths
Manasco C W, county assessor and collector
McPherson M M, county treasurer
Martinalley James, liquors and cigars
Minert Eli, tinware
Pope Thos, liquors
Shoup Geo L & Co, gen mdse
Spahn M O, brewery
Heel John, meat market
Wentz & Finster, livery stable
Willis & Wheeler, liquors and cigars
Wood Chas A, att'y at law

Salmon Falls,

OWYHEE COUNTY.

Donovan Jno, saloon
Mellon L G, drugs
O'Conner M, gen mdse
Webster A V, hotel

Silver City,

OWYHEE COUNTY,

Is the county seat and quite a thriving though scattered place, situated on a branch of Jordan Creek, in one of the richest mining districts in the territory. Several mills are actively engaged and give employment to quite a number of men. It is reached by stages connecting with Winnemucca, on the C. P. R. R., 208 miles away. One paper, the "Avalanche," a weekly, is published here.

Anderson S T, hotel
"AVALANCHE," J S Hay propr
Belknap D B, physician and county coroner
Bigelow W D, gen mdse
Brooks Anthony, gen mdse
Brown J H, grocers
Bumzell Fred, gen mdse and hotel
Davis B M, blacksmith
Denning M, butcher
Dewey W H, liquors
French Q A, liquors
Graham E, gen mdse
Grete John, liquors and hotel
Hallenbeck John, grain merchant
Hardiman Wm, gen mdse

COUNTRY DEALERS can be supplied by F. Bickel, Wholesale Confectioner, 84 1st St., Portland, Oregon.

GEO. C. THAXTER, Druggist & Seedman, Carson City, Nev.

Portland, Oregon, have it.

ARCTIC SODA AT THAXTER'S DRUG STORE, CARSON CITY, NEVADA.

Harley W S, county assessor and tax collector
HAY J S, propr "Avalanche"
 Hayes Upham & Co, mining mill
 Heidelberger S, papers and stationery
 Hess H, restaurant
 Hunt F M, liquors
 Johnson J C, boots and shoes
 Johnson R Z, attorney at law
 Jones & Adams, carpenters and furniture
 Jones Thos, sheriff
 Lee Song, druggist
 Lend H, tailor
 Leonard S T, mining mill
 Leslie H E, photographer
 Lessman Frank, boots and shoes
 Lynam Jas, county clerk, recorder, auditor, and sup't schools
 Martin Henry, attorney at law
 McGregor & St Clair, foundry
 Miller & Hoffer, butchers
 Miller Mrs L, restaurant
 Moody W, agent W F & Co Express
MOORE E H, stationery and variety store, postmaster
 Newsom G W, dentist
 Nugent E, attorney at law
 Oberdorfer Morris, gen mdse
 Orr & McDonald, livery
 Peters A W, physician
 Pinkham & Shea, livery
 Ranseller B, boots and shoes
 Regan Bros, hotel
 Rupert J A, druggist and assayer
 Scales & Wagner, mill men
 Seals W A J, tailor
 Simondi A L, banker and assayer
 Smith S T N, druggist and jeweler
 Stucker Allen, blacksmith and wagon-maker
 Summercamp W F, liquors and brewery
 Trask J N, assayer
 Tntt P A, county treasurer
 Upham John, carpenter
 Wickersham J H, probate judge
 Weeks R H, stoves and tinware
 Williams W V, liquors

Soda Springs,

ONEIDA COUNTY.

Anderson Niels, blacksmith
 Bowman James, painter,
 Horsley H, hotel
LAW DANIEL, postmaster
 Raymond C G, sawmill
 Rose C G, gen mdse
 Shirke L, carpenter
 Stater Allen, painter
 Weaver W, saloon

Williams E T, hotel
 Winschell W, brewery
 Zion Co-operative Store, gen mdse

Thurman's Mills,

ADA COUNTY.

Davis John, saloon
 Jeffreys T M, deputy postmaster
 Jeffreys J & Co, gen mdse
 Morehead & Cleaver, flour mill
 Smith John, hotel
 propr Standard Mill
THURMAN W L, postmaster, flour mill, tannery, grain dealer, dry goods and groceries, blacksmith, harness and saddlery

Washington,

IDAHO COUNTY.

In a rich mineral district, 473 miles from Winnemucca, Nevada, is reached by stage via Boise City.

Church G, hotel
 Clark Thos, liquors
 Croasdale & Williams, meat market
 Freedenrich A, postmaster and gen mdse
 Grostein & Binnard, gen mdse
 Kelly & Dyer, blacksmiths
 Sanderson A H, justice of peace
 Storens M, gen mdse
 Willey N B, attorney at law

Weiser,

WASHINGTON COUNTY.

Urdle Wm, blacksmith

Weiser Bridge,

WASHINGTON COUNTY.

Cady Jno, saw and grist mill
 Cleaver & Morehead, grist mill
JEFFREYS S M, postmaster

Weston,

ONEIDA COUNTY.

Co-operative Store, gen mdse
 Gill W, machinist
 Hoopes & Warner, boots and shoes
 Jesperson —, flour mill
 McCullough H, mason, limekiln
 Nelson J C, blacksmith

American, German and French Confectionery at Wholesale, by Fred. Biemel, 84 1st St., Portland, Oregon.

illers and
Lake City.

a mdse

Tills,

master

mill

master, flour
er, dry goods
n, harness and

ON,

TY.

473 miles from
eached by stage

eat market.
r and gen mdse
mdse
as
f peace

law

R,

COUNTY.

ridge,

COUNTY.

mill
ist mill
tmaster

ON,

COUNTY.

mdse
ts and shoes
mill
limekiln
the

ero, S. F. Beck-
ship, Telegraphy.

American, German and French Confectionery at Wholesale, by Fred. Bickel, 84 1st St., Portland, Oregon.

WM. PFUNDER'S Original Oregon Blood Purifier is not a Bitter nor a Syrup but a strictly vegetable compound, sure & speedy in action.

AGR

Idaho.
CLASSIFIED.

BLA

109

IDAHO.

(CLASSIFIED.)

See also, List of Towns Received too Late for Regular Insertion.

AGRICULTURAL IMPLEMENTS.

(See also Hardware.)

Coffin & Co, Boise City
Wooley Bros & Rich, Paris

ASSAYERS.

Bearley John, Lewiston
Wilson J M, Banner
West P C, Oneida
Myer & Smith, Placerville
Rupert J A, Silver City
Simondi A L, "
Trask J N, "

ATTORNEYS AT LAW.

(See also County Officers.)

COBB CHAS. Albion
High J N, Blackfoot
Brumback & Cohalan, Boise City
Curtis E J, "
Ensign F E, "
Huston & Gray, "
Johnson R Z, "
Smith A, "
John W H, Challis
Johnson & Onderdonk, "
Robinson T, "
Ainslie Geo, Idaho City
Brown Jonas W, "
Ensign F E, "
Houston & Gray, "
Kingsley C S, "
Adams H O, Lewiston
Howe J M, "
Leland A, "
Poe James W, "
Rand Jasper, "
Butler, Marsh Basin
Bennett H M, Oxford
Crawford & Fisher, "
Timoney B McE, "
Anderson V S, Rocky Bar
Sidebotham R A, "
Beatty E T, Salmon City
Wood Chas A, "
Johnson R Z, Silver City
Martin Henry, "
Nugent E, "
Wiley N B, Washington

AUCTIONEERS.

Vincent Joseph K, Lewiston

BAKERIES.

Davis Levy, Boise City
Hart J H, "
McGrane Jas, Lewiston

BANKS AND BANKERS.

First National Bank of Idaho, (J H Mc Boise City
Carty pres),
Boise County Bank, (F W Kroeber agt), Idaho City
Brearley John, Lewiston
Vollmer John P & Co, "
Simondi A L, Silver City

BARBERS.

(See Hairdressers.)

BATHS.

(See Hairdressers and Baths.)

BLACKSMITHS.

(See also Blacksmiths and Wagon Makers.)

Weldon & Snodgrass, Albion
Clifton H, Banner
Jackson J H, Boise City
Marstone A J, "
Bowden J W, Bonanza
Patricks Geo H, "
Baird J, Centreville
Gibbs Jack, "
Prophet R, "
Barston & Brines, Challis
Hash A J, Eagle Rock
Butler J W, Falk's Store
Shirley Thos C, Fish Haven
Hackinsmith J H, Fort Lemhi
Hadlock C, Franklin
Nash Isaac R, "
Sumbury C J, "
Jameson Geo, Genesee City
Wells W V, "
Cave J, Idaho City
Cowen J, "
Hardy Jno, "
Harley John, "

EVERYBODY USES ROSE PILLS. WHY? BECAUSE THEY ARE THE BEST.

JELLY, THE JEWELER, has a full stock of Table Cutlery.

es, styles and
ry St., S. F.

H. WACHHORST, Importer of **Fine Watches, Jewelry, Diamonds.** 315 J St., Sac.

COU

Idaho.
CLASSIFIED.

DRY

111

COUNTY OFFICERS.

ADA COUNTY.

Clark John, judge 1st dist, Boise City
Curtis T J, probate judge,
Oldham J B, sheriff,
Hawthorne N M, county clerk, re-
corder and sup't schools,
Burdge W H, county treasurer,

ALTURAS COUNTY.

DILLEY SB, probate judge, Rocky Bar
Campbell Mel, sheriff,
Winkelbach John, county treasurer,
Callahan W P, auditor and recorder,
Dittos Louis H, assessor,
Anderson Sim, coroner,

BEAR LAKE COUNTY.

Osmond Geo, probate judge, Paris
Wallantine Christian, sheriff,
Stucki J U, county treasurer,
RICH J C, county recorder and au-
ditor,
Hunt L B, assessor,
Austin E N, surveyor,
Floyd L, coroner,

BOISE COUNTY.

Hart T S, probate judge, Idaho City
Danskin J W C, sheriff,
Smith J, county treasurer,
Richards G W, county clerk, recorder,
auditor and sup't schools,
Orchard A, assessor and collector,
Hawley J H, attorney 2d dist,
Lyons Thos, coroner,

CASSIA COUNTY.

Harrington J E, sheriff, Albion
Robison M G, county treasurer,
Gray T M, county assessor,
Riblett F, county surveyor,

LEMHI COUNTY.

Wood Chas A, probate judge, Salmon City
Young Samuel, sheriff,
Hogan Jno, county auditor, re-
corder, clerk and supt schools,
McPherson M M, county treasurer,
Manasco C W, county assessor and
collector,

NEZ PERCES COUNTY.

Clark John, dist judge, Lewiston
Warner D J, probate judge,
Baird Ezra, sheriff,
Hudson Thos, county auditor, re-
corder and sup't schools,
Poe J W, district attorney,
Binnard A, county treasurer,
Northup J W, county assessor,

ONEIDA COUNTY.

Morgan J W, probate judge, Malad City
Watson John S, county sheriff,
White B F, county recorder,
Thews W B, county clerk,
Crawford W, district attorney,
Jones W H, county treasurer,
McTucker Jas, county assessor,
Howell H N, sup't schools, Clifton
Evans H R, county surveyor, Malad City
Forrest Thos, county coroner,

OWYHEE COUNTY.

Wickersham J H, probate judge, Silver City
Jones Thos, sheriff,
Lynam Jas, county clerk, recorder,
auditor and sup't schools,
Tutt P A, county treasurer,
Harley W S, county assessor and col-
lector,
Belknap D H, coroner,

WASHINGTON COUNTY.

Underwood Thos C, probate judge, Indian Valley
Gray James P, sheriff,
Hart Iredell M, auditor, recorder
and clerk,
Jeffreys Thos M, treasurer,
Denney Saml R, assessor and tax col-
lector,

DENTISTS.

Arnold Dr, Boise City
Newsom G W, Silver City

DISTRICT OFFICERS.

(See County Officers; also Territorial
Officers.)

DRUGGISTS.

Nye W H & Co, Boise City
Wright J B, "
Meyer & Smith, Idaho City
Smith J, "
McGregor A, Lewiston
Moxley J Q, "
Craig T J, Moscow
Morris J B, Mount Idaho
Myer & Smith, Placerville
Mellon L G, Salmon Falls
Lee Song, Silver City
Rupert J A, "
Smith S T N, "

DRY GOODS.

STALKER A B, Franklin
Webster & Chadwick, "
Webster W L, "
Emery J B, Idaho City

WHOS YOUR TAILOR? TRY Buckle & Son, 195 Main St., opposite Walker House, Salt Lake City, Utah.

GRAY'S MUSIC STORE. The Largest Stock of American and Foreign Musical Merchandise on the Coast. Send for Catalogue. Patronize Gray's and the Trade Solicited. W. GRAY, 117 Post St., S. F.

American, German and French Confectionery at Wholesale, by Fred. Bickel, 84 1st St., Portland, Oregon.

Silver City
" "
Weston

S. Atlanta
Bannack City
Boise City
Lewiston
Montpelier
Salmon City
Silver Star
Silver City
Soda Springs

KERS. Centreville
Fish Haven
Rocky Bar
St Charles

CERS. Boise City
Shal, Lewiston

TOBACCO. Idaho City

NG. Banner

DNERY. Boise City

BLES. Oxford

AND BUILD-

Banner
Centreville

" "
" "

Dwi City
Lewiston
Rocky Bar
St Charles
Silver City

Soda Springs
Weston

Portland, Ore.
have it

ARCTIC SODA at Thaxter's Drug Store, Carson City, Nev.

WHO'S YOUR TAILOR? Try Backie & Son, 125 Main Street, opp. Walker House, Salt Lake City, Utah.

112

DRY

Idaho.

GEN

CLASSIFIED.

GEO. C. THAXTER, DRUGGIST AND SEEDSMAN, CARSON CITY, NEV.

Stinger J H,	Oneida	Co-operative Store,	Bloomington
Fielding —,	Oxford	Bennett & Co,	Bonanza
Fisher —,	Oxford	Boggs & Shoup,	"
Thurman W L,	Thurman's Mills	Levison & Co,	"
		Pfeiffer A & J,	"

ENGINEERS.

Butler Gilbert, (mining)	Idaho City	Adams J,	Centreville
		WALDRON MARION F,	"
		Sharp George L & Co,	Challis

EXPRESS COMPANIES.

WALDRON MARION F, (agent)	Centreville	Starrs P,	"
W F & Co),	Centreville	Tulles B,	"
Donaldson IR,	Eagle Rock	Watkins & Co,	"
Moody W, (agent W F & Co express),	Silver City	Wood J D,	"
		Clendenning J & Co,	Clearwater
		Co-operative Store,	Clifton

FEED STABLES.

Havird C C & Co,	Centreville	DIXON H,	Co'eur D'Alene
		Yeaton C M,	Dwi City
		Cox & Carter,	"
		Lafen C,	"

FLOUR MILLS.

Goodrich & Co,	Albion	Webster & Chadwick,	"
Jacobs C,	Boise City	Anderson Jno C,	Eagle Rock
Ridenbaugh Wm H,	"	Grostein & Binnard,	Elk City
Timms A,	Centreville	Lowenberg & Bros,	"
Z C M I,	Malad City	Falk D & Bro,	Falk's Store
Goodrich Jas,	Marsh Basin	Pope Robert,	Fish Haven
Paekard & Foote,	Middleton	STOCK JOHN,	"
Rich C C	Paris	Rhoads T J,	Florence
Morehead & Cleaver,	Thurman's Mills	Franklin Co-operative Store,	Franklin
Thurman W L,	Thurman's Mills	Grostein I,	Genesee City
Cady Jno, (grist),	Weiser Bridge	CULLEN P,	Gentile Valley
Cleaver & Morehead, (grist),	"	Fahey Jeremiah,	Gibbonsville
Jesperson, —,	Weston	Faney & Co,	"
		Wilson & Cleveland,	Goose Creek
		Danskin Bros,	Granite Creek
		Barry E W & Co,	Idaho City
		Fulmer Ed,	"
		Ruhle H,	"
		Silaby S C,	"
		Swinn J P,	"
		Clary Philip,	John Day's Creek

FOUNDRY.

McGregor & St Clair,	Silver City	Lowenberg B,	Lapwai
		Baldwin J C,	Lewiston

FURNITURE.

Hatch J S,	Boise City	Damas A,	"
Williams M M,	Lewiston	Gage James,	"
Rowell Wm,	Oxford	Grostein & Binnard,	"
Wooley Bros & Rich,	Paris	Loewenberg Bros,	"
Jones & Adams,	Silver City	Volmer J P,	"

GENERAL MERCHANDISE.

Bascom & Robison	Albion	Mendlesohn D,	Malad City
Bixby J L,	Atlanta	Morgan J W,	"
Furey C H,	"	Vanderwood A W,	"
Swanholm —,	"	Waddell, Jones & Co,	"
Robertson D,	Banner	Bascom & Robison,	Marsh Basin
Danilson A T,	Blackfoot	Shannald Edward,	Middletown
Danilson T T,	"	Montpelier Co-op Store,	Montpelier
Falke D & Bro,	Boise City	Lienallen A A,	Moacow
Hasbrouck & Leonard,	"	McConnell W J,	"
Louthan R & Co,	"	Brown H C,	Mount Idaho
Perkins S P,	"	Grostein & Binnard,	"
Reed R B & Co,	"	Volmer J P & Co,	"
Schwabacher & Co,	"	Hobson A U,	Oneida
Speigel D,	"	Fisher W F,	Oxford
		Haskness & Phelan,	"
		Co-operative Store,	Paris
		Horsley T W,	"

PACIFIC BUSINESS COLLEGE, Opp. Union Square, S. E. Block.

COUNTRY DEALERS can be supplied by F. Bickel, Wholesale Confectioner, 84 1st St., Portland, Oregon.

SINGAPORE: Fourteenth Year. \$4.00 per copy. Visit us.

A FINE STOCK of Woolens and Tailor's Trimmings, Buckle & Son, Tailors and Woolen Drapers, Salt Lake City.

116

POS

Idaho.

WAT

CLASSIFIED.

Geo. C. Thaxter, Druggist, Carson City, Nev.

Cobb Chas, Shannald Edward,
OSBORN D,
Frye A J,
CLYDE F J,
HOBSON A U,
PHELAN T W,
HOGUE W,
Harkness L A,
Backle Geo,
Stricker Herman,
Meyer Mrs A L,
Moore E H,
Anderson John,
LAW DANIEL,
THURMAN W L,
Freudenrich A,
JEFFREYS S M,

Marsh Basin
Middletown
Montpelier
Moscow
Mountain Home
Oneida
Oxford
Paris
Pleasant Valley
Quartzburgh
Rock Creek
Rocky Bar
Silver City
Silver Star
Soda Springs
Thurman's Mills
Washington
Weiser Bridge

PRODUCE.

Kelley Peter (vegetables), Eagle Rock
HOBSON A U, Oneida

RAILROAD REPRESENTATIVES.

West P C (agt U and N R R), Oneida
Gunn Frank (agt U and N R R), Oxford

RESTAURANTS,

Chamberlin D F, Eagle Rock
McGrane Jas, Lewiston
Stevens J P, "
Fancher W M, Oneida
Paul Chas, "
Hess H, Silver City
Miller Mrs L, "

SALT WORKS.

Oneida Salt Works (J C Anderson agt), Eagle Rock
White B F, Malad City

SAWMILLS.

Davis Bros, Gibbonsville
Bush John, Junction
Birch & Davis, Salmon City
Cryderman & Co, "
Raymond C G, Soda Springs
Cady John, Weiser Bridge

SEWING MACHINES.

Dymoke J, Boise City
Horsley T W, Paris

STAGE LINES.

UTAH, IDAHO AND OREGON STAGE CO (Salisbury, Hailey & Co proprietors), Boise City

STOVES AND TINWARE.

McCrery & Co, Junction
Bunnell C C, Lewiston
Minert Eli, Salmon City
Weeks R H, Silver City

TAILORS.

Jones L L, Malad City
Burstrom A, Marsh Basin
Seals W A J, Silver City

TANNERIES.

Thurman W L, Thurman's Mills

TERRITORIAL OFFICERS.

Brayman M, Governor, Boise City
Perrault J, territorial controller and sup't public instruction, "
Sidebotham R A, secretary, "
Chandler W H, surveyor general, "
Huntoon John, ter treasurer, "
Morgan J T, chief justice, "
Ainslie Geo, cong'l delegate, "
Clark John, assoc'te justice 1st dist, "
Hawley J H, dist att'y 2d dist, "
Crawford W, dist att'y 3d dist, "
Richardson A L, dist and supreme clerk, "
Orchard A, territorial collector, Idaho City

U. S. OFFICERS.

Stout James, rec U S land office, Boise City
Buck N, U S att'y, "
Chase E S, marshal, "
Miller J B, reg land office, "
Singiser T F, rec U S land office, Malad City
Ainslie Geo, member of congress, Boise City
Howe J M, reg U S land office, Lewiston
Fox C B, reg U S land office, Malad City
Monroe Richd J, rec U S land office, Lewiston

VARIETIES.

Meyer & Smiths, Idaho City
Denny J, Mount Idaho
Rackliffe E M, Terminus

WAGONS.

Wooley Bros, Paris
Funge W W, Terminus

WATCHMAKERS AND JEWELERS.

Broadbent J B, Boise City
Spaulding E E, Lewiston
Scribner S, Rocky Bar
Dunlap R, Salmon City

COUNTRY DEALERS can be supplied by F. Bickel, Wholesale Confectioner, 84 1st St., Portland, Oregon.

BUSINESS PENMANSHIP Practically taught at **PACIFIC BUSINESS COLLEGE, 320 Post St., S. F.**

PACIFIC BUSINESS COLLEGE, 320 Post St., S. F.

& Son,
City.

FARE.

Junction
Lewiston
Limon City
Silver City

Malad City
Marsh Basin
Silver City

man's Mills

ICERS.

Boise City
ler and

neral,

1st dist

list,

list,

supreme

ctor,

Idaho City

RS.

d office,
Boise City

d office,
Malad City

congress,
Boise City

ice, Lewiston

ce, Malad City

and office,
Lewiston

S.
Idaho City

Mount Idaho

Terminus

Paris

Terminus

AND JEW-

Boise City

Lewiston

Rocky Bar

Salmon City

FIG BUN-
est St. N. F.

COUNTRY DEALERS can be supplied by F. Bickel, Wholesale Confectioner, 84 1st St., Portland, Oregon.

WM. PFUNDER'S Original Oregon Blood Purifier is not a Bitter nor a Stern but a strictly vegetable compound, sure & speedy in action.

MONTANA.

(ALPHABETICALLY.)

See also, List of Towns Received too Late for Regular Insertion.

LYING between latitude 44° 15' and 49° north, and longitude 104° and 116° west, is one of our most isolated dependencies. It is bounded on the north by British America, on the east by Dakota and by a short distance along the 111th meridian by Wyoming, on the south by Wyoming and Idaho and on the west by Idaho. Its length east and west is 540 miles, and its average breadth is 275 miles, having an area of 145,776 square miles, or, in round numbers, 93,296,640 acres, of which 38,000,000 are unexcelled for grazing purposes, 16,000,000 are of exhaustless fertility and susceptible of a high cultivation, 14,000,000 are rich in the possession of an excellent growth of timber, and the remainder—that which is not covered by streams and lakes—can be classed as mineral lands, from which more than \$150,000,000 were taken during the first seventeen years following its settlement. One cannot form an adequate conception of its extent until the fact is stated that its area is equal to more than that of England, Scotland, Wales, and Ireland combined, or the six New England States and the State of New York in our own country. When we consider, therefore, that a population numbering many millions is supported by each of those sections, with no natural advantages superior to those which can be obtained in this vast empire, it cannot be doubted that in a few years this must be the scene of equal commercial and manufacturing activity over the broad bosom of whose majestic rivers an interchange of the respective productions must be had with our foreign cousins. Its great diversity of resources, its genial, healthful climate and the magnificence of its unequalled scenery, are features that cannot long be lost sight of. A destiny that every patriotic citizen would feel a pride in must be the own that will adorn the history of the young Territory in the near future. Capital has not sought investment in this region because of its remoteness from the line of commercial centers, though with the advent of the Northern Pacific Railway, which is to penetrate its interior and pass through its whole width, an era of development of unparalleled extent is confidently anticipated. The music of machinery and the multiplicity of noises which form the din that is heard in a bustling, active world, must soon be familiar to the ears of its inhabitants. Manufactories of every character will be established, lands will be cultivated, educational enterprises inaugurated, and the elements of prosperity, peace and plenty will be gloriously felt by its honored citizens.

Montana is conceded to be by eminent authority second to none as a stock-raising region, although experiments, it is true, in this direction have been somewhat limited; yet, enough has been done to satisfy good judges conclusively that her standing is unassailable. The lands are all open to entry and actual settlers should bear in mind the importance attached to a speedy location in this El Dorado. It is to be regretted that the nature of this work is such that anything more than a brief notice of the attractive features is rendered impossible. There is sufficient material to fill a volume of no mean proportions.

Malarial diseases or epidemics are never known, while the winters generally are exceedingly mild.

Adobetown,

MADISON COUNTY.

Carey Matthew J, notary public

CAREY NICHOLAS, postmaster

Carey & O'Brien, gen mdse
 Morris John W, groceries
 Sauerbier C F, blacksmith
 Sedman & McGregory, stock raisers

Take one Rose Pill at Night for Neuralgia. Sick Headache and Sour Stomach.

TRY DR. GUNN'S RHEUMATISM KING.

Albion.

Brainard A D, land office
Case A B, hotel
Clark & Riley, hardware
Cline & Lelson, gen mdse
Darling A M, gen mdse
Lewis D A & Bro, druggists
Nelson W J, land office
Nickerson A L & Co, gen mdse
Peters John, land office
Rice H, postmaster
Winkley & Stockman, blacksmiths

Argenta,

BEAVER HEAD COUNTY.

Ball E S, smelter
Bryan Wm, blacksmith
Fletcher J P, freighter
FRENCH E, gen mdse and postmaster
Johnson P P, stock dealer
Bryan Wm, blacksmith
French E, gen mdse
French E, postmaster

Bannack City,

BEAVER HEAD COUNTY,

Is a county seat and 150 miles south of Helena. It has a bi-daily express and mail connection with Virginia City, and is dependent on the gold bearing ledges in the immediate vicinity for its support. Its population is 400.

Dart George W, hardware and county treasurer
Dempsey & Co, gen mdse
Dunlap Mrs Kate C, druggist
GRAETER A E, county clerk and recorder, and clerk of district court
Harby Jas, brewery and saloon
Konncilmann John, butcher
Murray J P, sheriff
Roe I & Bro, bankers
Rote Orville, assessor
Sears A F, probate judge
Shepherd C M, county sup't of schools
Steger & Russell, hotel
Trask & Graves, gen mdse
Turner C W, att'y at law
Watson Thos, blacksmith
WRIGHT A F, general merchandise and postmaster
Wright Wm R, county coroner

Bear's Mouth,

DEER LODGE COUNTY.

Birmingham C, postmaster
Mitchel Jos D, physician
Mussingbro —, physician

Beartown,

DEER LODGE COUNTY,

Is a postoffice 50 miles west of Deer Lodge City.

Abascal J & Co, gen mdse and clothing
Brown Z, gen mdse and clothing
Lesan John, saloon
Mariton —, saloon
Pelletier Paul, saloon

Bedford,

JEFFERSON COUNTY.

Austin R, hotel and feed stable
Bailey D J, justice peace
Baker Wm, hotel and feed stable
Bishop Chas, shoemaker
Burns John, flouring mills
Church A W, livery and feed stable
Clifford J C, saloon
Cline C L, saloon
Dalgeam Saml, stock raiser
Deltit Byron, gen mdse
Ellis J, gen mdse
Fisk John, stock raiser
Hamilton Wm, gen mdse
Hoffin & Senish, druggists
Holden Wm, carpenter
Johnson Chas, livery stable
JOHNSTON G, flouring mills and postmaster
Johnston Phillip, miller
Kelsey Miss, school teacher
Lebihi C B, drugs and physician
Mackie John, carpenter
McHone —, stock raiser
Murphy & Payett, blacksmiths
Raymond H, stock raiser
Reece & McMillion, carriage and blacksmith shop
SAVAGE C W, postmaster
Savage Wm E, ass't postmaster
Smith J W, saloon
Thompson N, hotel and feed stable
Weir O, blacksmith
Wengis Wm, blacksmith
Wilcox Mrs, hotel

PUNCTUALITY, FRASER, BUCKLE & SON, TAILORS AND WOOLEN DRAPERS, OPP. WALKER HOUSE, SALT LAKE CITY.

CUTTING PACKING CO. Canned Fruits, Meats, etc. 17 to 41 Main St., S. F.

JELLY, THE JEWELER, has a full stock of Table Cutlery.

rs. 110.
St. S. F.

CUTTING PACKING CO. Canned Fruits, Meats, etc. 17 to 41 Main St., S. F.

STEINWAY & SONS' PIANOS—Grand, Square, Upright—Sold for Cash or Installments. Illustrated Catalogue. Sent for Pacific Coast. 117 Post St., S. F.

H. WACHHOPST sells Watches than any house on the Coast.
cheaper

Montana—Belmont—Bozeman.

119

ALPHABETICALLY.

Belmont,

LEWIS AND CLARKE COUNTY.

Belmont Mining Co
Cruse Thos, mill and mining
Gloster Mining Co,
JURGENS J H, postmaster
JURGENS & PRICE, gen mdse
Langden John, hotel
Muth & Conrad, gen mdse
Richards Geo, gen mdse
Sullivan Neil, hotel

Benton Road,

LEWIS AND CLARKE COUNTY.

Warner Geo, hotel

Blackfoot City,

DEER LODGE COUNTY.

A postoffice 25 miles north of Deer Lodge City.

Birdseye C, gen mdse and postmaster
Davis Theodore, livery and blacksmith
Hall Jno, saloon
Quigley & Eley, butchers
Quigley J R, gen mdse
Schwartz Geo, hotel
Speir Saul, gen mdse

Boulder Valley,

JEFFERSON COUNTY.

A postoffice 40 miles southwest of Radersburgh

Cook Hiram, hotel and postmaster
Dealy Wm, liquors
Concannon Jas, blacksmith
Griswold C, cheese manuf
Sneat & Moore, gen mdse

Bozeman,

GALLATIN COUNTY.

Is a county seat and postoffice, 96 miles southeast of Helena. The valley in which it is situated is charming and very fertile. An excellent quality of bituminous coal is taken from a vein of 22 feet in thickness near the town, on the Yellowstone River. It has a population of 300.

Armstrong F K, attorney at law
Ash & Fridley, livery stable
"AVANT COURIER," Alderson & Son props

Basinski S, saloon
Bishop Dr C L, dentist
Bailey W H, jeweler
Bogert J V, receiver U S land office
Caffee H B, photographer
Cook S W, blacksmith
Chestnut J D, saloon
Cooper Walter, guns and ammunition
Clark A P, constable
Dediwick J, justice of peace
Engelfried & Esler, harness and saddlery
Ellis & Davis, liquors
Edwards T R, attorney at law
Engesser Mrs, restaurant
Frick Edward, barber
Geisdorff Francis, physician
Gallatin Mills, P W McAdow & Bro
Harper J H, saloon
Harper Francis, blacksmith
Kleinschmidt & Bro, gen mdse
Kay James, furniture
Lewis S W, barber
Langhorne S W, druggist
Lockey R, grocery and bakery
Lamme A & Co, gen mdse
Mulvany B T & Co, blacksmith
Maney Jas, saloon
Marston Lea F, jeweler
May R F, merchant
Morgan & Warfield Mrs, dressmaker
Mounts & Sanborn, saloon
Monroe Dr G W, physician
McKenzie W S, sheriff
McCaman J D, county treasurer and sup't public instruction
Nichols G R, hardware
Osborn S H, druggist
Oakwood & Hoffman, saloon
Rich Chas V, groceries
Strasburg & Sperlinger, gen mdse
Skehan Philip, Laclede Hotel
Sanford J C, boots and shoes
Spencer Dr M H, dentist
Speith & Keruge, brewery
Souis & Flanagan, restaurant
Schwabe Wm, tailor
Story & Goewey, guns, etc
Sloan & Proffitt, meat market
Story & Wilson, bankers
Selin Jno A, masonry, etc
Switzer J C, county coroner
Taylor J H, postmaster, books and fancy goods
Thompson & Bequette, painters
Thomas Geo D & L A, flouring mill
Vivion R P, district attorney
Vivion & Pierce, attorneys at law
Warfield T B, hardware
Wakefield Geo W, hotel and livery
Wilson Davis, register U S land office
Worsham P P, saloon
Wilson & Lewis, clothiers, boots and shoes

American, German and French Confectionery at Wholesale, by Fred. Bickel, 84 1st St., Portland, Oregon.

GEO. C. THAXTER, dealer in Field, Flower and Garden Seeds, Carson City, Nev.

GEO. C. THAXTER, dealer in Field, Flower and Garden Seeds, Carson City, Nev.

Burnt Pine,

BEAVER HEAD COUNTY.

Arbour Joseph, saloon
 Cuming F & Kinney, boarding house
 Driscoll & Taaffe, gen mdse
 Durell B M & Co, gen mdse
 Fall A, saloon
 Hamilton & Cartier, meat market
 Miller R C, boarding house
 Morrison A M, saloon
 Tarbell Geo E, saloon and boarding house
THOMAS, ARMSTRONG & CO,
 gen mdse
 Welsh D J & Co, gen mdse

Beaver Head Rock,

BEAVER HEAD COUNTY,

Is a postoffice 40 miles southeast of Bannack City.

Butte City,

DEER LODGE COUNTY,

The second city of importance of the Territory, is situated on the slope above Summit Valley, seven miles above Silver Bow. Like most places of the pioneer days, it presented scenes of great activity and depression alternately; and it was not until the year of our Lord 1875 that a permanent growth in the place was begun. The discovery of rich lodes in January of that year, and the introduction of sufficient capital to warrant their development to their greatest capacity, cast the glorious sunlight of a permanent and gradual improvement over the place, and it now has a population of 3,000 souls. With improved facilities for transportation, and an outlet by rail to the Union Pacific, she must become a city of no little importance. Her schools are good, the society is excellent, and the health is remarkably fine. No malarial, no pulmonary or bronchial diseases are ever recorded in this locality.

Allen J F, foundry
 Anderson Fred C, barber
 Arthur J K, contractor
 Aylesworth & Mcfarland, hotel
 Bacon J H, carpenter
 Baker Smith & Co, hotel
 Baker T T, surveyor
 Barrett A H, justice of the peace
 Barnett H, dry goods and clothing
 Barrett & Warren, real estate agents

Barton & Wilkinson, pub's "Frontier Index"

Bateman R P, commission merchant
 Beal G W, hotel
 Benjamin Geo, livery stable
 Bennett T A, assayer
 Bernard A W, mining
 Bielenberg Nick, meat market
 Black John E, blacksmith
 Boardman W T, mining
 Bogk Gustavus, bakery and restaurant
 Bohler Joseph, jeweler
 Bonner E L & Co, dry goods and clothing
 Bowes J M, furniture
 Brown & Frank, cigars and liquors
 Brown Geo E, physician
 Brown H T, manager Butte mine
 Caplice Jno & Co, gen mdse
 Clark W A, banker and mill
 Coffman & La Land, saloon
 Cohen Alex, gen mdse
 Cohen D Sr, gen mdse
 Coleman W & Co, cigars, tobacco, and notions
 Copinus W, clothing
 Culehan J E, hotel
 Daley & Stack, saloon
 David & Bennet, assayers
 Davis A J, foundry
 Dellinger D N, hardware
 DeWolf Steven, attorney at law
 Dingley Mrs M A, dressmaker
 Doe Miss Mattie A, dressmaker
 Dounel, Clark & Larabee, bankers
 Dovenspeck Jno, meat market
 Dunn W T, painter
 Dusseau A J, photographer
 Dyer Jas, candy manuf
 Ehrick Chas, hotel
 Evans David M, mining
 Farlin J A, boarding
 Farraday Adam, mining
 Farrel Denis, saloon
 Fisher Bros, saloon
 Fitshen Geo, saloon
 Forbis Jno P, attorney at law
 Forbis Wm, constable
 Foster Lee W & Co, gen mdse
 Fox Jas D, jeweler
 French Milo, hotel
 Gamer Fred & Co, boots and shoes
 Gleason & McNulty, dentists
 Hale Geo T, druggists
 Halvorson C A B, watchmaker and jeweler
 Hamilton Wm, bootmaker
 Hassell R B, sup't Butte schools
 Hauser S T & Co, bankers
 Hines Geo A, watchmaker
 Hirsch F, watchmaker and jeweler
 Holmes L E, physician
 Hoops Thos, liquors and produce

84 FIRST STREET, PORTLAND, OREGON, IS F. BICKEL'S Headquarters for Confectionery at Wholesale.

24 Hours Continuous Writing.
 Price Paper 300 & 30F.

street, opp.
ty. Utah.

84 FIRST STREET, PORTLAND, OREGON, IS F. BICKEL'S Headquarters for Confectionery at Wholesale.

“Frontier
merchant
et
restaurant
s and cloth-
liquors
mine
ll
tobacco, and
t law
aker
ankers
ket
law
dse
d shoes
sts
aker and jew-
schools
d jeweler
produce

WM. PFUNDER'S Oregon Blood Purifier is the Remedy for a Torpid Liver and Diseased Kidney. Ask your Druggist for it.

Montana—Butte City—Camp Baker.

121

ALPHABETICALLY.

Hough C P, physician
Houser C B, liquors
Houseworth Simon, livery stable
Irving Caleb E, justice peace
Jackey Chris, harness maker
Jacob Henry & Co, clothing and fur-
nishing goods
Jones R S, mining
Kessler H C, varieties
King & Lowry, saloon
Kinna & Jack, hardware
Kuworth Jos, saloon
Largey P A, mining
Lavell & Co, lumber
Leggat Jno A, mining
Leggat R D, mining
Manning & Lewis, groceries and produce
Marchesseau & Valiton, gen mdse
MARKS L & SON, stationery, toys,
fancy goods, cigars, &c
Marsh Geo F, surveyor
Matthews Jas, liquors
Mayer Henry, auction
Mayer Max E, assayer
McBride F T, atty at law
McLean Wm, agt for Thompson & Dodge
McMillen & King, blacksmith
McMurphy Henry, agt Chas Blum
Meador C T, mill and mines, agt N Y
Copper Co
Mendelsohn D & Son, dry goods and
clothing
Morris Bros, tobacco
Mosher Geo, express agt
Moss J, commission mct
Mulville Sam, blacksmith
Murray James, mine
Musigbrod & Johnston, physicians
Neidenhoffer Mrs C, varieties
Newell Mrs E L, dressmaking
Newell J P, millwright
Newkirk Geo W, liquors
Nissler Chris, brewer
Noyes Jno, mine
Olmstead H C, accountant
Orstein J, market
Owsley & Mantle, livery
Pack J A, assayer
Parchen & D'Archeul, druggists
Parks W S, hairdresser
Perconia Prof, music teacher
Pettit B, furniture
Pfaff Montain, restaurant
Pfeifer J P, saloon
Pope & Noyes, specimen collectors
Potting J F, meat market
Ransom Joel W, mine
Reed J B, editor “Butte Miner”
Reins J P, constable
Rickers Mrs G B, dressmaker
Rogen Mrs M C, dressmaker
Sands Bros, clothing and furnishing goods
Scott Press, surveyor

Simpson Dennis, hairdresser
Singer J C, furniture
Small & Halford, saloon
Smith Egbert W, postmaster and supt
public schools
Smith Mrs Lou P, milliner
Spratt & Stapleton, attys at law
Stanchfield L E & Co, cigars and tobacco
Stenberg O, painter
Stevens Wm, mining
Stoner I J, livery
Sullivan J T, jeweler
Summit Valley Lumber Co
Suppenant J V, milling
Talbot James A, mills
Tanner & Van Gurdy, saloon
Thomas J D, gen mdse
Thompson & Dodge, lumber
Thompson J, physician
Thornton C C, attorney
Todd Geo W, saloon
Trisberger & Boardman, druggists
Trowbridge C B, liquors
Valiton H G, livery
Ward Sisters, hotel
Warfield Carlos, tobacco stand
Warfield W, livery
White Jno, painter
Whitford O B, physician
Weissel J, lodging house
Willard H A, hotel
Woodward & Savage, cigars and notions

L. MARKS & SON.,

Dealers in

STATIONERY, FANCY GOODS,

NOTIONS, TOYS,

Tobacco, Cigars, Etc.,

Cor. Main Street and Broadway,

Butte City, M. T.

Cable City,

DEER LODGE COUNTY.

Morse Mrs J A, hotel
NOWLAN MRS SARAH A, post-
mistress

Camp Baker,

MEAGHER COUNTY.

Gaddis Wm, gen mdse
Holland & McKean, lumber

FOR THE
SPECIAL AGENT
FOR THE
SOUTHERN PACIFIC
COAST

Take one Rose Pill at Night for Neuralgia. Sick Headache and Sour Stomach.

JELLY. THE JEWELER. Best Assortment in Sacramento.

CUTTING PACKING CO. Canned salmon, Vegetables, 17 to 41 Main St., S. F.

122

Montana—Canton—Deer Lodge City.

ALPHABETICALLY.

Canton.

MEAGHER COUNTY.

Tierney & Scott, gen mdse

Canyon Ferry,

MEAGHER COUNTY.

A postoffice 20 miles northwest of Diamond City.

LEON JAMES, postmaster, gen mdse, hotel and ferry
Leon & Perry, hotel and store

Cedar Junction,

MISSOULA COUNTY,

A postoffice 75 miles northwest of Missoula.

Central Park,

GALLATIN COUNTY.

Cockrill V A, gen mdse

Centreville.

MEAGHER COUNTY.

Hoover David, blacksmith

Chestnut,

MEAGHER COUNTY.

Harris Z A, postmaster and gen mdse

Cicero,

MADISON COUNTY.

A postoffice 12 miles northwest of Virginia City.

Clancy,

JEFFERSON COUNTY.

Harvey G L, stock raiser
Herrin D S, hotel
HILL H M, machine shop and brass foundry, assayer, postmaster, gen mdse and notary public
Hill H M & Co, Clancy flume and hydraulic mines
Lyon Fred A, hotel
Redding Emanuel, shingle factory

Corvallis,

MISSOULA COUNTY.

McQuirk Wm, gen mdse
Price J B, physician and surgeon
SQUIRES O W, blacksmith and postmaster

Coulson,

CUSTER COUNTY.

Alderson J J, hotel and telegraph office
Courier David, gen mdse
Day & Greenwood, sawmill
Harr John, saloon and gen mdse
McAdow P W gen mdse

Deer Lodge City,

DEER LODGE COUNTY,

Is a county seat and postoffice, 53 miles southwest of Helena. Population about 1,000. Has a weekly newspaper, the "New North West," and a by-daily stage line, connecting with Hellgate.

Aspling Thos, varieties
Aylsworth & McFarland, hotel
Bielenberg C P H, meat market
Bien M, furniture
Blum Chas, dry goods and clothing
Boisvert R, saloon and bakery
Bonner E L & Co, dry goods and clothing
Botkin W W, warden of penit tiary
Clark W A, pres 1st National bank
Coleman Lewis, county treasurer
Coleman Wm & Co, fancy goods
Contancin C Fish, brewery
Curtis Mrs A R, millinery
DICKEY J E, county clerk and recorder
Doll Geo M, saloon
Donnell, Clark & Larabie, bankers
Emerson O, probate judge
Fenner & Van Gundy, brewery
First National Bank, W A Clark pres
Galbraith W J, associate justice supreme court
Gerber John, saloon
Gleason F E, public administrator and dentist
Hanks Porter, physician and surgeon
Hardenbrook C K, county superintendent public instruction
Hyde Wm, watchmaker, etc
Irvin G W, clerk dist court
Ives A K, physician
Kellogg G A, civil engineer and surveyor
Kennon & Zenor, hardware

WHO'S YOUR TAILOR? Try Buckle & Son, 195 Main St., opposite Walker House, Salt Lake City, Utah.

110, 112
ct. S. F.

WHOS YOUR TAILOR? Try Buckie & Son, 195 Main St., opposite Walker House, Salt Lake City, Utah.

H. WACHHOIST, importer of Fine Watches, Jewelry, Diamonds, 315 J St., Sac.

Montana—Diamond City—Forest City.

123

ALPHABETICALLY.

Kleinschmidt Bros, wholesale grocers
 Knowles Hiram, attorney
 Lansing Peter, boots and shoes
 Marchion John, meat market
 Mayhew Alex E, dist atty
 McAndrews Jas S, sheriff
 McFarland D L, county surveyor
 Miller W B, harness and saddles
 Mills Jas H, sec'y of Territory
 Mitchell A H, physician and surgeon
 Murphy C, assessor
 Murphy, Higgins & Co, wholesale gro-
 ceries
 Napton T L, attorney
 "THE NEW NORTH WEST," Mills
 Bros prop'rs
 O'Bannon O B, land agent, U S commis-
 sioner
 O'Neil Mrs B, millinery
 O'Neil John, hardware
 Owen E T, coroner
 Paxon E S, painter
 Premont F, harness and saddlery
 Reed H S, insurance agent
 Richard J, gunsmith
 Robinson J C, lawyer
 Roulean Chas, hotel
 Scott Saml, hotel
SHANLEY & CO druggists
 Sharp & Napton atty at law
 Stackpole E S, postmaster
 Strickland Otis, livery
 Tetrault Frank, blacksmith and wagon
 maker
 Zosel Bros, blacksmiths and wagonmak-
 ers

Ecker G, shoemaker
 Flemming Thos, meat market and livery
 stable
 Haase Wm F, gen mdse and postmaster
 Marks L, gen mdse and W F & Co.'s ex-
 press agt
 Marks & Patterson, livery stable
 McLean Donald, liquors
 Ramspeck H, brewery
**"ROCKY MOUNTAIN HUSBAND-
 MAN,"** R N Sutherland propr
 Sutherland R N, propr "Rocky Mountain
 Husbandman"

Divide,

DEER LODGE COUNTY.

Bow Wm, hotel
 Brancorn A E, meat market
 Bryson Pat, shoemaker
 Copp M W & Co, lime
 Forrest Wm, hotel
 Gaffney W B, gen mdse
 Parker D R, sawmill
 Smith & Partridge, quartz mill
 Wilber A E, harness and saddles
WUNDERLICH CHAS, blacksmith
 and postmaster
 Wunderlich Ed, wagen and carriage fac-
 tory
 Wunderlich L, hotel

JAS. KIRKPATRICK. ROBT. KIRKPATRICK.

KIRKPATRICK BROS.,

Dealers in

GROCERIES & DRIED FRUITS,

MACHINERY AND WAGONS,

Edgerton, Montana.

Fish Creek,

MADISON COUNTY.

BRUFFEY GEO A, gen mdse and
postmaster

Forest City,

MISSOULA COUNTY.

Csplice, Smith & Co, gen mdse

E. S. STACKPOLE. W. F. SHANLEY.

SHANLEY & CO.,

Dealers in

PURE DRUGS, MEDICINES

Paints, Oils, Stationery,

Blank Books, School Books,

CUTLERY, ETC.,

Deer Lodge, Montana.

Diamond City,

MEAGHER COUNTY,

Is a postoffice and county seat, 40 miles
distant from Helena. Population about
500.

Brassey Ed, hotel
Collins T E, atty at law

American, German and French Confectionery at Wholesale, by Fred. Bickel, 84 1st St., Portland, Oregon.

GEO. C. THAXTER, DRUGGIST AND SEEDSMAN, CARSON CITY, NEV.

ARCTIC SODA at Thaxter's Drug Store, Carson City, Nev.

84 FIRST STREET, PORTLAND, OREGON, IS F. BICKEL'S Headquarters for Confectionery at Wholesale.

Fort Assinaboine,

CHOTEAU COUNTY,

Broadwater, Hubbel & Co, post traders

Fort Benton,

CHOTEAU COUNTY,

Is at the head of navigation on the Missouri river. Its settlement dates anterior to that of any other place in the Territory, and is consequently the oldest town. It was named after the distinguished Senator from Missouri. It has a population of 600 only, though for a place of its size it presents a scene of activity that is not apparent in many other places much more pretentious, which however is only during the season whence steamboats arrive and depart, from April to September of each year. Its location is beautiful, being on one of the low bottoms bordering the river. Its future cannot be otherwise than bright, since it is the *entrepot* of a very extended trade.

- Baine Frank, market
- Baker I G & Co, bankers
- Beckman August, saddlery and harness
- Bourassa J C, saloon
- Buck W H, editor and propr "Fort Benton Record"
- Cassady & McDevitt, stables
- Cleudenin Geo, steamer agt
- Crane G W, stationer and tobacco
- Croft Geo, saloon
- Donnelly J J, attorney
- Evans & Savage, saloon
- Flanagan M A, druggist
- Foster Wm, barber
- Gamble & Lee, bakery
- Grafs Mrs Annie, dressmaker
- Healy J J, sheriff
- Hunter W E, drugs and physician
- Husberger & Malkin, hotel
- Joyce Wm, bootmaker
- Kanouse J A, atty at law
- Kleinschmidt & Bro, gen mdse
- Lily & Co, billiards
- Marshal L T, auctioneer
- Mee I & R, blacksmiths
- Milli Reynolds, boarding house
- Mills R R, hotel
- Morston O C, painter
- Murphy Neel & Co, gen mdse
- Power T C & Bro, freighters
- Rosencrans L H, saddlery and harness
- Smith & Castner, coal dealers
- Tingly Bros, market
- Trailkill & Crawford, stable
- Wackerlin H J, tinner

- Welsh Nick, saloon
- Wetzil W S & Co, gen mdse
- Wheelock I W, physician

Fort Custer,

CUSTER COUNTY.

- Allen & Crimmens, blacksmiths
- Bomp & Co, gen mdse
- Keenan T, wagonmaker
- Sagnier —, restaurant
- Tesson L S, physician
- Tessy T, physician

Fort Keogh,

CUSTER COUNTY.

Broadwater, Hubbell & Co, gen mdse

Fort Logan,

MEAGHER COUNTY,

GADDIS WM, post trader, gen mdse and postmaster

Fort Shaw,

LEWIS AND CLARKE COUNTY,

Is a postoffice, 85 miles north of Helena.

- McKnight J H, postmaster
- McKnight J H & Co, gen mdse

French Gulch,

DEER LODGE COUNTY.

- Mattie I, blacksmith
- Maturin Samuel, grocer

Frenchtown.

MISSOULA COUNTY.

A postoffice 18 miles west of Missoula Mills.

- Demers T T, gen mdse, flour mill and sawmill
- Demery T T, hotel
- Dufresne L, blacksmith
- Frenchtown Farmer Co, flouring mills
- LASSERRE W, postmaster
- Lavallee T B, blacksmith
- Marceau O, saloon

Gallatin City,

GALLATIN COUNTY.

A postoffice northwest of Bozeman 30

KRANICH & BACH PIANOS—SQUARE AND UPRIGHT—Equal to any make. (Sole) Agents & Sons excepted. Illustrated Catalogue and Terms on application to M. Gray, Steinway Hall, 117 Post St., S. F.

Subscriptions: Single Copies 50¢, 1 Year \$5.00, 2 Years \$9.00, 3 Years \$12.00. All in Advance. No Refunds. Write for Terms.

miles, situated near the confluence of the Jefferson, Gallatin and Madison rivers, headwaters of the Missouri, and also 70 miles southeast of Helena.

Campbell G H, gen mdse

Georgetown,

LEWIS AND CLARKE COUNTY,

Is 20 miles northwest of Helena and a postoffice.

Glendale,

BEAVER HEAD COUNTY,

Is a lively mining camp in the southwestern portion of the Territory, having communication with the adjacent places by the well-known stage line of Gilmer & Salisbury. It did not attract a great deal of attention until its importance as an ore-shipping point became known, when it rapidly climbed the ladder of notoriety, and in a very short time gazed upon quite an array of money-seeking population. The mines in the vicinity of the place are producing an abundance of bullion, and give employment to quite an army of men and a great deal of machinery. Very costly furnaces have been erected. The population of the place is about 1,500 persons.

- Brown H W, photographer
- Burnett Jno G, hotel
- Canovan Jno, hotel
- Chambers M D, furniture
- Dawson Fred, wagonmaker
- Durell B M & Co, liquors
- Evans James, hardware
- Fisher & Kramer harness makers
- Foster A H, liquors
- Gilg Frank, liquors
- Gilmer & Salisbury's stage line
- Grotevant & Forry, liquors
- Hamilton J L, boots and shoes
- Hecla Con Mining Co, blacksmiths and mining
- Keppler J C, jewelry
- Kinney H J, gen mdse
- Littlefield & Co, liquors
- Maddox & Martin, restaurant
- Mannheim Jno, gen mdse
- Metlin J C, liquors
- Munn T L, painter
- Murry & Rosencroft, livery stable
- Parchen & Couchenour, druggists
- Peck & Fairfield, liquors
- Perkins G W, druggist
- Pond & Urlin, gen mdse and lumber

- Reynolds John, livery stable
- Rota & Germansen, meat market
- Scott Benj, shoemaker
- Stanley & Taylor, meat market
- Stewart H, wagonmaker
- Thomas & Armstrong, gen mdse
- Weller T J & Co, blacksmiths
- Wells John, gen mdse

Hamilton,

GALLATIN COUNTY.

- Baker Wm, blacksmith
- Henon Wm, postmaster
- Ledheater & Sanborn, carpenters and freighters
- Potter John, atty at law, dealer in gen mdse
- Wane O W, blacksmith

Helena,

LEWIS AND CLARKE COUNTY,

Is a city of 5,000 inhabitants, the capita of Montana Territory, and the county seat of Lewis and Clarke county. Like most places in the far West, its early history was fraught with tragic features, crime and corruption stalking hand in hand through the streets, day after day, in most formidable array; but when, in 1865, the formation of the organization which will be distinctly remembered as the Vigilance Committee, was effected, vandalism and other crimes became "beautifully less," to the delight of her law-abiding and peace-loving citizens. When the place first took its name it was known as St. Helena, named so because of its striking resemblance to the place which acquired an undying fame through the possession of Napoleon. It was concluded, shortly after the event of its christening, at a meeting held at a log cabin, to drop the first part of the word and leave it as it now is.

The city has had a great many obstacles in the form of various elements to surmount in her pathway to development. In 1869 a great fire, news of which was telegraphed throughout the world, occurred, destroying nearly the whole city. Another equally as destructive occurred in 1872, and another still in 1874. Despite the fate which promised destruction in a baptism of fire, the brave citizens went to work and have again rebuilt the city, and it is to be hoped that they may not be called upon again to pass through a fiery ordeal of such magnitude. The city is

TRY MURRAY'S MAGIC OIL. L. Blumauer & Co., Prop'rs, Portland, Or., have it.

KRANICH & BACH PIANOS

SQUARE AND FIFTH STS. - GEORGETOWN - TERMS ON APPLICATION TO M. G. STEINWAY & SONS, NEW YORK.

Stylographic Fountain Pen. 5¢. 10¢. 15¢. 20¢. 25¢. 30¢. 35¢. 40¢. 45¢. 50¢. 55¢. 60¢. 65¢. 70¢. 75¢. 80¢. 85¢. 90¢. 95¢. 1.00. 1.10. 1.20. 1.30. 1.40. 1.50. 1.60. 1.70. 1.80. 1.90. 2.00. 2.10. 2.20. 2.30. 2.40. 2.50. 2.60. 2.70. 2.80. 2.90. 3.00. 3.10. 3.20. 3.30. 3.40. 3.50. 3.60. 3.70. 3.80. 3.90. 4.00. 4.10. 4.20. 4.30. 4.40. 4.50. 4.60. 4.70. 4.80. 4.90. 5.00. 5.10. 5.20. 5.30. 5.40. 5.50. 5.60. 5.70. 5.80. 5.90. 6.00. 6.10. 6.20. 6.30. 6.40. 6.50. 6.60. 6.70. 6.80. 6.90. 7.00. 7.10. 7.20. 7.30. 7.40. 7.50. 7.60. 7.70. 7.80. 7.90. 8.00. 8.10. 8.20. 8.30. 8.40. 8.50. 8.60. 8.70. 8.80. 8.90. 9.00. 9.10. 9.20. 9.30. 9.40. 9.50. 9.60. 9.70. 9.80. 9.90. 10.00.

JELLY, THE JEWELER, has a full stock of Am. Watches from Factory.

CUTTING PACKING CO. Canned Salmon, Vegetables, 17 to 41 Main St., S. F.

well supplied with schools and churches, the people are progressive and intelligent, and the general health of the place is very good.

There are two daily and two weekly papers published here, two banking houses doing an extensive business in their particular branch of trade, as well as a full complement of wholesale and retail establishments. Within a short distance of Helena are quite a number of very rich gold and silver quartz mines, all being successfully worked. To this interest the city owes her chief support.

- Adams J, liquors
- Adams J, blacksmith and wagonmaker
- Albrecht Charles, boots and shoes
- Alden Isaac R, clerk supreme court
- Allen W H, livery
- Anderson Bros, blacksmiths and wagon-makers
- Andrews Jacob, carpenter
- Andrews Geo Jr, U S district attorney
- Armer & Howe, tanners
- Arnold & Dewitt, meat market
- Ashby S C, wagons and ag't steamer line
- Andrews J W Jr, U S district attorney
- Auerback, Wells & Co, books, stationery, musical instruments, cigars, tobacco, wall paper and wholesale liquors
- Baily W G, jeweler
- Bartos Frank, jeweler
- Bateman G, justice of the peace
- Beach D W, hotel
- Boattie Alex H, clerk 3d district court
- Beaupre & Pelletier, liquors
- Beckney John W, liquors
- Berkenfeld A, cigars and tobacco
- Berkenfeld A, confectioner, guns, etc
- Bessett J, boots and shoes
- Binzel B, brewery
- Black Joseph, carpenter
- Blake James, meat market
- Blake J M, dentist
- Bohler F, painter
- Botkin A C, U S marshal
- Boyce J R, dry goods and carpets
- Brooke B C, physician
- Brown M, clothing
- Bullard Massena, lawyer
- Bullard W R, U S surgeon
- Bundy O C, photographer
- Burns & Tilton, liquors
- Butler Victor, blacksmith and wagon-maker
- Cannon C W, groceries and tobacco
- Carr Robert, boots and shoes
- Chadwich Walter F, lawyer
- Child W C, pianos and organs
- Chumasero & Chadwick, lawyers
- Clark, Conrad & Curtin, crockery, queens-ware and hardware

- Clark Mrs G, dressmaker and millinery
- Colbert Charles, liquors
- Cole J E carpenter
- Cornly Harry R, lawyer
- Cooper Lewis, liquors
- Crounse S H, postmaster, agent steamer line
- Cullen, W E, lawyer
- Cummings T A, collector of customs
- Cunningham Frank, hotel
- Curtis & Booker, carpets and furniture, auction and commission
- Curtis D W, pianos and organs
- Curry Albert B, hotel
- Curry E T carpenter
- Dailey Benj, painter
- Daly Hugh, carpenter
- Davidson A J, harness and saddles, hides and pelts
- Davis & Tatem, machinists and foundries
- Davis & Wallace, groceries, tobacco and cigars
- DeLacy W W, surveyor
- Denn John, groceries, wholesale liquors, cigars and tobacco
- Dingee William, liquors
- Dorey Wm, painter
- Dunphy E M, real estate
- Earnest Geo, hotel
- Eckert Mrs M A, photographer
- Ecklund & Bissonette, blacksmiths and wagonmakers
- Edwards & Pilkinton, blacksmiths and wagonmakers
- Emerson R G, tailor
- Farry Dan, liquors
- Feldberg Jacob, clothing
- Figuli F S, physician
- First National Bank, S F Hawser pres
- Flick Joseph, carpenter
- Flowerree ———, liquors
- Foller August, brewery
- Foote Geo B, surveyor and civil engineer
- Frank E, hairdresser
- Frary L M dentist
- Frederick W E, manager W U T Co
- Freyler Charles, meat market
- Fuller T P, collector of internal revenue
- Galen H F, stage line
- Gamer Fred, boots and shoes
- Gans & Klein clothing
- Garwood A, carpenter
- Gerhauser A, liquors
- Gessrang Geo, painter
- Gilbert J, carpenter
- Gilmer, Salisbury & Co's stage line
- Glendennin Mrs S E, dressmaker and millinery
- Goodrich A, blacksmith and wagonmaker
- Gorham Thos L, county assessor
- Goyette O, liquors
- Greenwood, Bohm & Co, clothing
- Guillot H, tailor

PUNCTUALITY, Freshly. Buckle & Son, Tailors and Woollen Drapers, opp. Walker House, Salt Lake City.

These are probably known instruments for sale at St. M. ERNST GABLER'S Square and Upright.

TRY DR. GUNN'S RHEUMATISM KING.

ERNEST GABLER'S Square and Upright. These remarkably heavy, fireproof safes for sale at M. Gray, 117 Post St.

PUNCTUALITY, Precision, Buckle & Son, Tailors and Woolen Drapers, opp. Walker House, Salt Lake City.

Guthrie Wm H, meat market
 Haggaman Chas, meat market
 Hale R S & Co, druggists
 Harding J B, hotel
 Harrison R B, U S assayer
 Harvey Mrs K S, dressmaker and millinery
 Harvey Robt, carpenter
 Hanser S T, president first national bank
 Hedges Cornelius, attorney at law, probate judge and supt court reporter.
 "HERALD," (daily and weekly) Fisk Bros proprietors
 Herman Geo, furniture and undertaker
 Herrick Mrs S B, dressmaker and millinery
 Hersfield L H & Bro, banker
 Holter A M & Bro, distillery, hardware and planing mills
 Horsky James, livery
 Horaky & Konck, brewery and liquors
 Howe D E furrier, hides and pelts
 Howe Reuben, carpenter
 Hoyt E M, real estate
 Hoyt Z, blacksmith and wagonmaker
 Iddings H A, agent G & S stage line
 "INDEPENDENT," (daily and weekly) Kerley, McQuaid & LaCroix proprietors
 Ingersoll C S, physician
 Jeffries C M, blacksmith, wagonmaker and sheriff
 Johnson Mrs E J, dressmaking and millinery
 Johnston J A, lawyer and district attorney 3d district
 Johnson J Y, justice peace
 Jones Wm, physician
 Jurgens & Price, vinegar mfrs and groceries
 Kellogg G A, county surveyor
 Kelley C S, dentist
 Kenck E, hotel
 Kern Jno, painter
 Kessler & Miller, liquors
 Kessler Nick, brewery
 King Fred L, painter
 Kinna & Jacks, crockery and queensware
 Kleinschmidt & Bro, cigars and tobacco, groceries and wholesale liquors
 Knight E W, cash'r first national bank
 Kovitz C L, furrier, hides and pelts
 Lake D P, stencils
 Lehman Chas, cigars, tobacco, groceries
 Lehman Fred, groceries
 Leville H, painter
 Levine S, tailor
 Lockey R, groceries and bakery
 Loeb Bros, clothing
 Lowenberg Emil, cigars, tobacco, guns, etc
 Lowry T J, lawyer
 Luke & Pascoe, liquors
 Madden P F, physician
 Major J C, carpenter

Markam Chas, saddles, harness, hides and pelts
 Marks Isaac, liquors
 Marks & Patterson, livery and stage line
 Marsh B F, county surveyor
 Marsh John M, surveyor and civil engineer
 Mison R H, surveyor general
 McFarland J H, livery
 McCarvey James, stage line
 McIlhenney S S, physician
 McLean W, hotel
 McPhail A, blacksmith and wagonmaker
 Meyendorff M A, U S melter
 Millen Nick, boots and shoes
 Mills James H, secretary Territory
 Moe J H, secretary U S land office
 Moliter S F, assayer
 Morris Bros, crockery, cigars and tobacco, and confectioners
 Morris W C, physician
 Murphy, Neel & Co, cigars and tobacco, groceries and liquors
 Nash H O, stage line
 Norris, Jerome & Co, meat market
 O'Connell Miss M, dressmaker and millinery
 Odenwald Jake, liquors
 Oldham G H & Son, gunsmiths
 O'Donnell Terence, books and stationery, pictures and frames
 Pateneaud A, blacksmith and wagonmakers
 Parchen H M & Co, druggists
 Payne C I, hotel
 Paynter, Brown & Weisenhorn, blacksmiths and wagonmakers
 Piatt George H, livery
 Porter I B, lawyer, real estate
 Porter James P, livery
 Potts Benjamin F, governor
 Power T C & Co, agricultural impl'ts and wagons
 Prenitt W G & Co, wholesale liquors, cigars and tobacco
 Prosser Mrs H A, hairdresser
 Raleigh & Clarkes, carpets and dry goods
 Reahm Charles, liquors
 Reece Thomas, physician
 Reeves George P, jeweler and sup't of schools
 Reinig Charles, confectioner
 Reinig M, bakery and groceries
 Rinda & Sklower, hotel
 Roberts W H, treasurer
 Rohrbaugh J J, stage line
 Rosencrans & Klaue, cigars and tobacco, confectionery, news, books and stationery, and picture frames
 Roth Charles, meat market
 Rowe Wm, stage line
 Ruddy George, liquors

THE PUREST CONFECTIONERY AT WHOLESALE, AT FRED. BICKEL'S, 84 1st St., Portland, Oregon.

Geo. C. Thaxter, Druggist, Carson City, Nev.

Runley Charles, assayer
 Sanders Wilbur F, lawyer
 Sanders & Cullen, attorneys at law
 Sanderson Isaac, carpenter
 Sands Bros, dry goods and carpets
 Sanford & Evans, lumber
 Sanford J R, furniture
 Schuh Carl, furrier, pelts and hides
 Schwab & Zimmerman, hotel
 Senieur G, carpenter
 Senieur Wm, carpenter
 Schaffer & Yergy, planing mill
 Shed Theo, liquors
 Shober Jno H, lawyer
 Schultz H A, boots and shoes
 Silverman M, cigars and tobacco
 Simonton W Y, carpenter
 Smith Mrs B J, hotel
 Sonnefield & Gebauer, carpenters
 Stadler & Odenwald, meat market
 Steadman Jno, machinist, stencil cutter
 and assayer
 Steele W L, physician and county cor-
 oner
 Steinmetz J, jeweler
 Sterling F P, receiver U S land office
 Sullivan & Burner, hairdressers
 Sweeney J M, agent stage and steamer
 lines
 Switzer J, cigars and tobacco, and whole-
 sale liquors
 Taylor A B, undertaker
 Tehman Fred, cigars and tobacco
 Tietjen J D, liquors and groceries
 Tools E W & J K, lawyers
 Totten O B, county clerk and recorder
 U S Assay Office
 Vawter C L, agricultural impl'ts, gro-
 ceries, wholesale liquors, and cigars
 and tobacco
 Volkay Mrs A D, hotel
 Votan A C, painter
 Wade D S, chief justice supreme court
 Ward Jno T, music, books and station-
 ery, cigars and tobacco
 Watson Jno R, groceries, cigars and to-
 bacco
 Webster N H, conf. ctionery, cigars and
 tobacco
 Weir & Pape, druggists
 Welcom Theo, hairdresser
 Weston D H, territorial treasurer
 White Thos H, liquors
 Whitehead & Co, stage line
 Williams J J, lawyer
 Wood F M, painter
 Woodward Henry, painter
 Woolfolk A M, lawyer
 Woolman Joseph P, territorial auditor
 Worick Sol, hairdresser
 Zigeler J A & Son, livery, stable

Huntley,

OSTER COUNTY,

Is at the head of navigation on the Yel-
 lowstone river, in a rich agricultural
 region.

Campbell A J, blacksmith and wagon-
 maker
 Frith & Coad, gen mdse
 Haskins & McGill, gen mdse
 Keogh A J, attorney at law and post-
 master

Iron Rod,

MADISON COUNTY.

Large P A, grocer

Jefferson City,

JEFFERSON COUNTY.

A postoffice 50 miles north of Raders-
 burg, and 20 miles southeast of Helena.
 It is situated in Prickly Bear Valley,
 one of the most fertile sections of the
 Territory. It was at one time a county
 seat.

Dell & Wehr, meat market
 Dildina Henry, groceries and notions
ELLIS FOREST W, postmaster
 Emerson Austin, hotel
 Kleinschmidt T H & Bro, groceries
 McLeod W H, hotel
 Rudd A F, physician
 Sanders J G, groceries
 Tice Thos D, barber
 Tole L H, saloon
 Whetstone Wm, saloon

Jefferson Island,

MADISON COUNTY.

SADRY J W, postmaster

Junction,

MADISON COUNTY.

A postoffice five miles north of Vir-
 ginia City.

Junction City.

Brown & Davis, saloon and feed stable
 Gillune M, laundry
 Keiser H, gen mdse
 McCormick P, hotel and gen mdse
 McPartand F, blacksmith

COUNTRY DEALERS can be supplied by F. Bickel, Wholesale Confectioner, 84 1st St., Portland, Oregon.

le & Son,
City.

on the Yel-
agricultural

and wagon-

w and post-

,
RY.

City,
NTY.

th of Radcrst-
st of Helena.
Bear Valley,
ctions of the
time a county

t
nd notions
master

groceries

land,

NTY.

er

n,

NTY.

north of Vir-

City.

nd feed stable

gen mdse

h

, M. F. Stock-
P. Telegraphy.

COUNTRY DEALERS can be supplied by F. Bickel, Wholesale Confectioner, 84 1st St., Portland, Oregon.

WM. PFUNDER, of Portland, Oregon. Operative Chemist, sole proprietor of
the celebrated Oregon Blood Purifier. Has Wonderful Power.

Montana—Laurin—Missoula.

129

ALPHABETICALLY.

Reed Bros, hotel
Smith Burns, saloon
WALTERS GEO J, postmaster, ex-
press and stage agent, and telegraph
operator
Williams H L, saloon

Laurin,

MADISON COUNTY.

Goetchins Lee, machinist
Laurin J B, postmaster and gen mdse
Smith James, blacksmith

Levengood's,

DEER LODGE COUNTY.

Barker Bros, sawmill
LEVENGOD PETER, postmaster,
hotel and stock raiser
Maxwell & Price, sawmill

Lincoln,

DEER LODGE COUNTY.

Culp D W, gen mdse
Ensch Mat, blacksmith
McClure Jno, gen mdse

Miles City,

CUSTER COUNTY.

Baskinski —, stationery, books, etc
Broadwater, Hubble & Co, gen mdse
Bullard Wm H, sheriff
Burleigh W A, hardware
Cahn M, liquors
Fairfax E J, justice of the peace
Flanagan A P, assessor
Graham J J, groceries
Guy J C, commissioner
Hehli Chris, barber
Kcough —, tailor
Mantle Lee, express agt
McBride John, probate judge
McMillan C F, county commissioner
Reece Wm, saloon
Rooney H C, justice of the peace
Savage C W, county coronor and sup't
schools
Savage & Ninninger, gen mdse, fire arms,
etc
Van Gasken Wm, county commissioner
Wilson T B, county clerk and recorder
Zuumerman Phillip, tailor

Missoula,

MISSOULA COUNTY,

Has a population of 650, is distant from

Deer Lodge City 86 miles in a north-
westerly direction, and is the county
seat of Missoula county. There is a
national bank, a flouring mill, a fine
church, where several congregations of
various denominations worship, and a
weekly newspaper, the *Missoulian*, pub-
lished by Chauncey Barbour, Esq. It
has communication with adjacent towns
by stage routes, one leading through the
Bitter Root Valley, and one to Helena
and Deer Lodge City. It will also soon
have connection with the Utah North-
ern Railway by stage line, as there is one
under process of construction to the ter-
minus of that road. The means which
contribute to the development of a min-
ing and agricultural section will result
in its steady growth.

Bay V. m, saloon
Caplice, Smith & Co, gen mdse
Dickinson W H H, stationery, sewing
machines and photographer
Fredlive John A, carpenter
Gasper Geo, confectionery
Hall W S, barber and insurance agt
Hall W S & Co, painters
Hammond Eddy, gen mdse
Hays John, brewer and saloon
Hemel & Deschamp, blacksmiths
Henault & Hall, saloon
Henke Emil, physician
Higgins C P, prest Missoula nat'l bank
Hoffman Jacob, blacksmith
Keegan & Turcott, brick kiln
Kennedy W, hotel
Kennett Fred, cashier Missoula national
bank
Koon Benj, carpenter
Lapalme L A, physician
Latimere J R, sawmill
Leiser J S, tobacco and confectionery
Lombard C W, dentist
Lyons W J, saloon
McNamara Thos J, saloon
Minesinger & Latimer, lumber
Missoula Brewery, W W Fulkerson pro-
prietor
Missoula Meat Market, H C Meyers &
Co, proprs
Missoula National Bank, C P Higgins,
prest
"Missoula Weekly," Chauncey Barbour,
prop
Nichols Mrs A B, dressmaker
Noore Agnew, carpenter
Osborne & Mahony, livery
Pegg Mrs A, dressmaker
Plummer & Andrews, livery
Rankin John, carpenter and sawmill
Reinhard Jacob, druggist
Reinhard J P, hardware

WHO'S YOUR TAILOR? Try Buckle & Son, 195 Main St., opposite Walker House, Salt Lake City, Utah.

JELLY, THE JEWELER. Best Assortment in Sacramento

CUTTING PACKING CO., Canned Fruits, Meats, etc. 17 to 41 Main St., S. F.

130

Montana—Mountain Home—Radersburg.

ALPHABETICALLY.

Sperenberg W, carpenter
Stevens W J, att'y at law
Wallace L, tailor
Welch Dan J, gen mdse
Woody Frank, county clerk and lawyer
Woody Frank, att'y at law
Worden & Co, gen mdse

Mountain Home,

ALTURAS COUNTY.

Allen Frank, ass't postmaster
CAMPBELL JOHN D, agent Rocky
Bar stage line and postmaster
Haynes C C, agt U I & O stage line

New Chicago,

DEER LODGE COUNTY.

Chaplain, Smith & Dingwall, gen mdse
Dingwall Duncan, postmaster
Featherman J A, gen mdse
Ferguson R M, blacksmith
Ferguson Wm R, hotel
Wilkinson C W, hotel

Phillipsburg,

DEER LODGE COUNTY,

Is fifty-five miles from Deer Lodge City, in Deer Lodge county, and is reached by stage running from the county seat. It takes rank among the foremost of the liveliest mining camps and has a future that may be considered very bright, as the mines in the vicinity are paying well and show no signs of being exhausted. The town site was laid out in 1866. The sanitary condition of the place is excellent.

Bowie C N, druggist
Caplice & Smith, gen mdse
Coleman W T & Co, dry goods, clothing and notions
Connelly N, hardware and groceries
Hammond Wm, livery stable
Harris Toney, shoemaker
Hines' Public Hall
Incamp Henry, liquors and cigars
Kaiser House, Herman Kaiser propr
Kroger C, brewery
Lamb Henry, barber
Lang Wm, saloon
McDonald & Bradshaw, butchers
McDonald Wm, blacksmith
McIntyre A, liquors
McLane John G, blacksmith
Milot —, saloon
Robinson & Bealer, butchers

Silver Lake House, Murphy & Jenkins
proprs
SIMMONS H, postmaster
Volmer Frank, shoemaker
Weinstein Wm, dry goods, clothing and groceries

Piegan,

CHOTEAU COUNTY.

Hill A C, physician
Power John W, gen mdse
Rebhausen G, postmaster
Warner A C, gen mdse

Poney,

MADISON COUNTY.

Allen Z M, hotel and blacksmith
Cary & O'Brien, grocers
ISELL N J, postmaster
ISELL N J & CO, gen mdse
McAlee Jas, saloon
Reed W R, hotel
Schmalhausen H, physician

Puller Springs,

MADISON COUNTY.

Collaway James E, stock raiser and attorney atlaw
Davie A B, stock raiser
Donegan Jno & Bro, stock raisers
Donegan Thos, notary public
Metzel A, stock raiser
Peterson Fred, stock raiser
PULLER JAS W, postmaster and hotel
Sedman & McGregory, stock raisers

Quartz Creek,

MISSOULA COUNTY.

McGrath Patrick, gen mdse

Race Track,

DEER LODGE COUNTY.

HOYT P, postmaster

Radersburg,

JEFFERSON COUNTY.

County seat and postoffice, 40 miles from Helena, having a population of 400.

Dougherty J E, gen mdse

W. A. & C. S. HOUGHTON carry Largest Stock of Wholesale Stationery in the State, 615 J St., Sacramento.

SECOND-HAND PIANOS.

styles and
S. S. F.

Jenkins

clothing

smith

mdse

ngs,

TY.

raiser and at-

raisers
lic

stmaster and

ck raisers

eeek,

NTY.

ee

ck,
NTY.

rg,
NTY.

office, 40 miles
population of 400.

Portland, Ore.
gen. have it.

W. A. & C. S. HOUGHTON carry Largest Stock of Wholesale Stationery in the State, 615 J St., Sacramento.

SECOND-HAND PIANOS. On site in city, best selection of uprights and grand pianos. M. Gray, 117 Post Street, S. F.

H. WACHHORST, Agent for Am. Watches. 315 J Street, Sac.

Montana—Red Bluff—Stillwater.

131

ALPHABETICALLY.

Halleck Charles, saloon
Hamper Mrs J W, saloon and brewery
Hosfeldt Charles, meat market
Macumber Archie, hotel
Norem G E, blacksmith
Parks Mrs M A, hotel
Smith F M, blacksmith
Warner D G, livery
Wells Frank, gen mdse
Weston J R, drugs tobacco and notions

Red Bluff, MADISON COUNTY.

Bradlay D J, butcher
Foster R H, blacksmith
Miner J L, shoemaker
Olds Hurst H, quartz mill
PECK C H, gen mdse, hotel and stock raiser
Peel M, quartz mill
Rogers John, hotel
SANGUIN S J, postmaster

Salisbury, MADISON COUNTY.

Bivens John, saloon
Closter J C, hotel
GILMER, SALISBURY & CO,
La Point Geo, blacksmith
Nesbit John, hotel
Page J M, surveyor
PURDUM AMOS, gen mdse, county sup't schools and notary publ.

Sheridan, MADISON COUNTY.

Bateman R P, gen mdse
Brundage H, foundry and machine shop
Hamilton & McCraner, gen mdse
Hindman & Jobb, flouring mills
Phillips Ira L, blacksmith
Schultz F, hotel and liquors
Scott Alex, liquors

Silver Bow, DEER LODGE COUNTY.

Dean Isaac, groceries
Nisler C, brewery
Weibold H C, groceries and dry goods

Silver City, LEWIS AND CLARKE COUNTY.

A postoffice 15 miles northwest of Helena.

Blackburn & Bundy, gen mdse
Deloway J, hotel
Pullhardt Louis, brewery

Silver Star, MADISON COUNTY.

Anderson John, postmaster
Blackburn & Bumby, gen mdse and liquors
Delaney & Anderson, gen mdse
Fullhart & Lewis, brewery

Springville, JEFFERSON COUNTY.

A postoffice 14 miles north of Radersburg.

Sterling, MADISON COUNTY.

Jackson P V, assessor
Peck CH, grocer

Stevensville, MISSOULA COUNTY.

A postoffice 30 miles south of Missoula.

Bass Bros, beef packers
Bass, Decker & Co, flouring mills
Bell Bros, hotel
Buck Bros, gen mdse
Chatfield & Bass, liquors
Eddy, Hammond & Co, gen mdse
Herman Jacob, blacksmith
Landram Jno, wagonmaker
McCormick & Griff, flouring mills
Morris James, blacksmith

Stillwater, GALLATIN COUNTY.

Binson P, gen mdse
Countyman H, gen mdse, postmaster, hotel, and stage station
Maturin Samuel, butcher
Mithoff H A, gen mdse
Pease F D, gen mdse
Rostel B, hairdresser
Russell John, coronor
Russell Wm, restaurant
Sheridan Bros, stoves, tinware and hardware, agents White's sewing machines
Sheridan T P, stoves and tinware
Smith Thomas, county judge

COUNTRY DEALERS can be supplied by F. Bickel, Wholesale Confectioner, 84 1st St., Portland, Oregon.

TRY MURRAY'S MAGIC OIL L. Blumauer & Co., Portland, Ore. gen. have it.

Stanton H C, postmaster, and dealer in
gen mdse, books and stationery
Stevens Joseph, livery stable
Watson J F, district judge
"Western Star" (weekly), Flitt & Mosher
publishers
Williams L L, county clerk
Willis W R, register U S land office
Woodruff J, drugs and varieties
Woodward W G, harness and saddlery
Wright & Carlon, livery stable
Wright W T, county treasurer

Haney James, contractor
HOLDEN J R, gen mdse and postmaster
Lewis G F, gen mdse
Lott M H, hotel
Parker A M, constable
Rightenour D, carpenter
Young W A M, attorney at law

Unionville,

LEWIS AND CLARKE COUNTY,
Is a postoffice four miles southwest of
Helena.

Beucler F, blacksmith
Conner Thos O, groceries
CONSTANS PHILIP, postmaster and
groceries
Guthrie W H, butcher
Hunt E, hotel

Stone Station,

DEER LODGE COUNTY.

Horton R R, hotel

Sun River,

LEWIS AND CLARKE COUNTY.

Allen W G, saloon
Churchill O H, stock raiser
Corson S M, wagonmaker
Devine Jno, saloon
Ford Robt S, stock raiser
Healy J J & Co, flouring mill
Ma'ux & Milat, gen mdse
Perkins Jas L, freighter
Sargent Jno, hotel
Steel Geo, gen mdse
Strong Jas, stock raiser
Vaughn Robt, stock raiser
Weigand A, shoemaker

P. CONSTANS,

Dealer in

GROCERIES,

PROVISIONS, ETC.,

UNIONVILLE, MONTANA,

Sweet Grass,

GALLATIN COUNTY.

Bramble W R, postmaster
Brown W R, stock raiser
Cardwell Edward, stock raiser
Cook G W, stock raiser
Davis J, stock raiser
Flaharty Wm, stock raiser
Harrison Albert, stock raiser
Labverson O F, stock raiser
Puet Wm, stock raiser
Short Felix, stock raiser

Vestel,

DEAR LODGE COUNTY.

Fisher G, saloon
Ingersoll A E, gen mdse
Lindwell F, saloon
Zembsch L, gen mdse

Virginia City,

MADISON COUNTY,

Is the county seat of Madison county,
situated at the mouth of a creek called
Daylight. In 1863 the present site was
a "raging wilderness," where nothing
save the moaning winds and the noises
emanating from the throats of the dusky
savages and wild animals broke the still-
ness and awakened the echoes. The
news relating to the discovery of rich
placer and quartz diggings, spread like
wildfire throughout the whole world,
and the contagion which is bred of money-
seeking was so greatly felt, that during a
few short months in the years 1863-4 the

Twin Bridges,

MADISON COUNTY,

Is a postoffice north of Virginia City 30
miles.

Barns A, carpenter
Comfort Jno, blacksmith
Connor John, photographer
Davison A L, physician
Gillfoil John, liquors

GEO. C. THAXTER, dealer in Field, Flower and Garden Seeds, Carson City, Nev.

COUNTRY DEALERS can be supplied by F. Bickel, Wholesale Confectioner, 64 1st St., Portland, Oregon.

S. F.

ostmaster

UNTY,
uthwest of

master and

NS,

IES,

TC.,

NTANA,

NTY.

ity,

TY,
dison county,
a creek called
esent site was
here nothing
nd the noises
s of the dusky
roke the still-
echoes. The
overy of rich
s, spread like
whole world,
rod of money-
that during a
ears 1863-4 the

. Educates
Business.

COUNTRY DEALERS can be supplied by F. Bickel, Wholesale Confectioner, 64 1st St., Portland, Oregon.

Stylographic, Fountain, Pen,
and Ballpoint Writing
Inks, 200 & 201.

WM. PFUNDER, of Portland, Oregon. Operative Chemist, sole proprietor of the celebrated Oregon Blood Purifier. Has Wonderful Power.

Montana—Virginia City—Warm Springs.
ALPHABETICALLY.

133

population reached 10,000, a growth that was unprecedented at that time in the history of mining camps. The excitement was intense during the period, and of course chaos ruled with a lavish hand. In 1866 it became the capital of the Territory. It boasts the finest court house in the Territory and possesses excellent schools. The "Weekly Madisonian" is the only paper published here. The population is about 750. The support is derived principally from the mining and stock-raising interest, though that of farming is attracting some attention. The altitude of the town is greater than that of any other place in the Territory, it being 5,778 feet above the level of the sea. It is in a very healthy location and should command favorable notice in this connection.

- Armstrong W P, clothing
- Armstrong F K, attorney at law
- Baker T T, surveyor
- Bartlott E H, blacksmith and machinist
- Blake Henry N, associate justice supreme court.
- Blake H N, district judge
- Buford S R, gen mdse
- Butler Mrs N F, jewelry, eto
- Cogswell Mrs M & Sister, restaurant
- Clark G H, furniture and undertaker
- Crockett S H, saddlery and harness
- Callaway J E, attorney at law
- Deimling F C, postmaster and notary public
- Douglass Wm, variety and notions
- Denn Joseph, saloon
- Elling Henry, banker
- French O D, grocer
- Galen H F, stage line
- Genzberger & Kohlberg, clothing
- Glasbey House, Anthon Freiler prop'r
- Gohn Geo, meat market
- Greenhood, Bohm & Co, clothing
- Harrington & Baker, boots and shoes
- Herdon & Donnelson, furniture
- Herring A J, cabinet maker
- Hinchman —, druggist
- Howell S H, agent Overland Stage Co
- Kohls J, wagon-maker
- Knight A B, surveyor
- Ketchum W S, saddlery and harness
- Largey P A, hardware
- "Madisonian," weekly paper, by Thos Deyarmon
- Morris J W, grocer and liquors
- Morris W W, druggist
- Morritz G, barber
- Meyer Herman, groceries, eto
- Muffy Theo, attorney at law and clerk 1st district
- Mill Creek Mills, Sargent Hall prop'r

- Metzel Alex, stock dealer
- Nelson J P, soap works
- O'Donnell H, saloon
- Patton & Lambrecht, grocers and hardware
- Pfouts W G, groceries
- Pfiel J H, wagonmaker
- Pease H A, jeweler
- Rodgers & McGarry, saloon
- Raymond Bros, grocers and breeders of blooded stock
- Raymond, Harrington & Co, bankers
- Raymond M H, physician and surgeon
- Rosenstein H D, tailor
- Rosenstein Sol, druggist
- Smith I C, physician
- Spratt James G, attorney at law
- Spencer J A, groceries and grain
- Strasberger I, dry goods
- Scanland J H, livery stable
- Schmaulhausen —, physician
- St Mary's Hospital
- Sanford Mrs, dry goods and millinery
- Thesdon Geo, blacksmith
- Tilton & Barber, grocers and stationery
- Turner C W, attorney
- Talbott Dr A, dentist
- Trask C O & Son, sawmill
- Vetter John G, boots and shoes
- Werken Henry, livery stable
- Wimmer J, saloon
- Warrington H, dry goods
- White William, meat market
- Warfield C P tinsmith
- Ward Saml, attorney at law
- Yoger E T, physician

Walkerville,
DEER LODGE COUNTY,

Is supported by the "Alice" and adjacent mines and mills; population about 500 and rapidly increasing; is 1 1/2 miles from Butte City, and is a bustling, busy place.

- Butcher & Archbold, hotel
- Cadigan & Larkin, saloon
- Driscoll Dennis, grocer
- Folligan & Gwin, market
- Hughes & Nunan, saloon
- Long J V & Co, grocers
- Noonan M, saloon
- READ WM, postmaster
- Stack Mrs Mary, hotel

Warm Springs,
DEER LODGE COUNTY.

- Girard E, gen mdse
- Stees Thos, hotel
- Stephens F, stock raiser

PUNCTUALITY, Frailties, Economy. Buckle & Son, Tailors and Woolen Drapers, opp. Walker House, Salt Lake City.

CUTTING PACKING CO. Canned Salmon, Vegetables, 17 to 41 Main St., S. F.

134

Montana—Washington Gulch—Yreka.

ALPHABETICALLY.

Washington Gulch,

DEER LODGE COUNTY,

MURRAY THOS[^]F, postmaster

Watson,

BEAVER HEAD COUNTY,

Is what is called a "Home" Station by the Stage Company, at a junction of the stage roads from Helena and Deer Lodge to the terminus of the U. & N. R. R., which is now seventy-five miles south of this place, in Idaho, where it has stopped for the winter. The track is laid this side of the terminus, and the road is graded to a point twelve miles north of the line between Montana and Idaho.

Barrett T M, gen mdsc

ESTES SIM, gen mdsc, agent Pacific Express Co, postmaster and hotel
 Gilmore, Salisbury & Co, proprs stageline
 McOwen J O, clerk with Sim Estes
 Parker Wm, saloon

Whitehall,

JEFFERSON COUNTY.

Brooks E G, hotel

White Sulphur Springs,

MEAGHER COUNTY.

HIGGINS JONAS, postmaster and groceries

Wickes,

Babson G J, meat market

DEAN E B, postmaster

Dean & Street, hotel

The Alta, Montana Co, Smelting and

Milling Co

Wickes & Babson, gen mdsc

Young's Point,

CUSTER COUNTY.

De Mars Charles, stock raiser

Herrington Andrew, stock raiser

Miller Wm M, stock raiser

Whitsitt W P, stock raiser

YOUNG ALONZO J hotel and postmaster

Yreka,

DEER LODGE COUNTY.

Morse & Brogan, gen mdsc

L. M. McKENNEY'S

Wyoming, Colorado, Nebraska, Territorial and District

DIRECTORIES

Are valuable to Citizens, Business Men, Officials, and all who have occasion to consult

A Complete and Accurate Book of Reference.

L. M. McKENNEY,

543 Clay Street, San Francisco, Cal.

W. A. & C. S. HOUGHTON carry Largest Stock of Wholesale Stationery in the State, 615 J St., Sacramento.

GRAY'S PIANOS—Square and Upright. (Under my own name). I offer for sale

JELLY, THE JEWELER. Best Assortment in Sacramento.

ARCTIC SODA AT THAXTER'S DRUG STORE, CARSON CITY, NEVADA.

136

BAN

Montana.

BOO

C. ANNIPIED.

Clark W A, Deer Lodge City
 Donnell, Clark & Larabie, "
 First National Bank, W A Clarke "
 pres, "
 First National Bank, S T Hauser "
 pres, Helena
 Hauser S T, "
 Hershfield L H & Bro, "
 Missoula National Bank, C P Hig-
 gins pres, Missoula
 Elling Henry, Virginia City
 Raymond, Harrington & Co, "

Norem G E, Radersburg
 Smith F M, "
 LaPoint Geo, Salisbury
 Foster R H, Red Bluff
 Phillips Ira L, Sheridan
 Herman Jacob, Stevensville
 Morris James, "
 Comfort Jno, Twin Bridges
 Beueler F, Unionville
 Bartlett E H, Virginia City
 Thesdon Geo, "

BARBERS.

(See Hairdressers.)

BATHS.

(See Hairdressers and Baths.)

BLACKSMITHS.

(See also Blacksmiths and Wagon-makers, also Horseshoers.)

Sauerbier C F, Adobetown
 Winkley & Stockman, Albion
 Bryan Wm, Argenta
 Watson Thos, Bannack City
 Weir O, Bedford
 Wengis Wm, "
 Davis Theo, Blackfoot City
 Concannon J, Boulder Valley
 Cook S W, Bozeman
 Harper Francis, "
 Mulvany B T & Co, "
 Black Jno E, Butte City
 McMillen & King, "
 Mulville Sam, "
 Hoover D, Centreville
 Nutten B F, Chico
SQUIRES O W, Corvallis
WONDELICH CHAS, Divide
 Mattie L, French Gulch
 Dufresne L, Frenchtown
 Lavalle T B, "
 Mee I & R, Ft Benton
 Allen & Crimmens, Ft Custer
 Weller T J & Co, Glendale
 Baker Wm, Hamilton
 Wane O W, "
 Becker Conrad, Jefferson City
 Blakemsn H, "
 McPartand F, Junction City
 Smith James, Laurin
 Ensach Mat, Lincoln
 Murphy & Payett, Miles City
 Hemel & Deschamp, Missoula
 Hoffman Jacob, "
 Ferguson R M, New Chicago
 McDonald Wm, Phillipsburg
 McLane Jno G, "
 Allen Z M, Poney

BLACKSMITHS & WAGON-MAKERS.

(See also Blacksmiths; also Wagon-makers.)

Tetrault Frank, Deer Lodge City
 Zosel Bros, "
 Adams Jno, Helena
 Anderson Bros, "
 Butler Victor, "
 Ecklund & Bissonette, "
 Edwards & Pilkington, "
 Goodrich A, "
 Hoyt Z, "
 Jeffries C M, "
 McPhail A, "
 Pateneau A, "
 Paynter, Brown & Weisenhom, "
 Campbell A J, Huntley
 Reece & McMillion, Miles City
 La Point Geo, Salisbury

BOARDING HOUSES.

(See also Hotels.)

Miller R C, Burnt Pine
 Wissel J (lodging), Butte City
 Milli Reynolds, Ft Benton

BOOKS AND STATIONERY.

Taylor J H, Bozeman
MARKS L & SON, Butte City
 Crane G W, Ft Benton
 Auerbach, Wells & Co, Helena
 O'Donnell Terence, "
 Paichen H M, "
 Rosencrans & Klaue & Co, "
 Ward Jno T, "
 Basinski, Miles City
 Dickinson W H H, Missoula
 Tilton & Barber, Virginia City

BOOTS AND SHOES.

(See also Bootmakers; also General Merchandise; also Clothing.)

Sanford J C, Bozeman
 Willson & Lewis, "

THE PUREST CONFECTIONERY AT WHOLESALE, AT FRED. BIGGEL'S, 84 1st St., Portland, Oregon.

STYLOGRAPH COURSE
 4 Hours Continuous Writing
 See Page 300 & 301.

CUTTING PACKING CO. Canned Salmon, Vegetables, 17 to 41 Main St., S. F.

138	COM	Montana.	COU
CLASSIFIED.			
COMMISSION MERCHANTS.			
Bateman R P,		Butte City	Dart Geo W, county treas, "
Moss J,		"	Shepherd C M, sup't of schools, "
			Wright Wm R, county coroner "
CONFECTIONERS.			
Dyer Jas,		Butte City	
Birkenfield A,		Helena	
Morris Bros,		"	
Reinig Chas,		"	
Webster N H,		"	
Gasper Geo,		Missoula	
Leiser J S,		"	
CONSTABLES.			
Clark A P,		Bozeman	
Forbis Wm,		Butte City	
Reins J P,		"	
Parker A M,		Twin Bridges	
CONTRACTORS AND BUILDERS.			
Holden Wm,		Bedford	Emerson O, probate judge, "
Mackie Jno,		"	Deer Lodge City
Selin Jno A, (masonry),		Bozeman	McAndrews Jas S, sheriff, "
Arthur J K,		Butte City	DICKEY J E, county clerk and "
Bacon J H, (carpenter),		"	recorder, "
Ledheater & Sanborn,		Hamilton	Irvin G W, clerk dist court, "
Davis H G, (carpenter & builder),		Chico	Mayhew Alex E, dist att'y, "
Andrews Jacob,		Helena	Coleman Lewis, county treas, "
Black Jos,		"	McFarland D L, county surveyor, "
Cole J E,		"	Hardenbrook C K, county sup't of "
Curry E T,		"	schools, "
Daly Hugh,		"	Gleason F E, public administrator, "
Flick Jos,		"	
Garwood A,		"	
Gilbert J,		"	
Harvey Robt,		"	
Howe Reuben,		"	
Major J C,		"	
Sanderson Isaac,		"	
Senieur G,		"	
Senieur Wm,		"	
Simonton W Y,		"	
Sonnefield & Gebauer,		"	
Fredlive Jno A,		Missoula	LEWIS AND CLARKE COUNTY.
Koon Benj, (carpenter),		"	Blake H N, dist judge, Virginia City
Noore Agnew,		"	Hedges S T, probate judge, Helena
Rankin John,		"	Jefferies Chas M, sheriff, "
Sperenberg W,		"	TOTTEN OSCAR B, county clerk "
Barnes A,		Twin Bridges	and recorder, "
Haney Jas,		"	Woolman Jos P, county auditor, "
Rightenour D,		"	Johnston J A, dist att'y, "
			Roberts W H, treas, "
			Gorham Thos S, assessor, "
			Marsh Benj F, county surveyor, "
			Reeves Geo T, sup't of schools, "
			Steele W L, county coroner, "
COUNTY OFFICERS.			
BEAVER HEAD COUNTY.			
Sears A F, probate judge, Bannack City			
Murray Jas P, sheriff,			
GRAETER A E, county clerk and recorder,			
CHOTEAU COUNTY.			
			Healey J J, sheriff, Fort Benton
CUSTER COUNTY.			
			McBride John, probate judge, Miles City
			Billard Wm H, sheriff, "
			WILSON T B, clerk and recorder, "
			Flanagan A P, assessor, "
			Guy J C, county commissioner, "
			McMillan C F, county commissioner "
			VanGasken Wm, county commis- sioner, "
			Savage C W, sup't schools and cor- oner, "
DEER LODGE COUNTY.			
			Emerson O, probate judge, "
			Deer Lodge City
			McAndrews Jas S, sheriff, "
			DICKEY J E, county clerk and "
			recorder, "
			Irvin G W, clerk dist court, "
			Mayhew Alex E, dist att'y, "
			Coleman Lewis, county treas, "
			McFarland D L, county surveyor, "
			Hardenbrook C K, county sup't of "
			schools, "
			Gleason F E, public administrator, "
GALLATIN COUNTY.			
			McPherson A D, probate judge, "
			Bozeman
			McKinzie W S, county sheriff and "
			assessor, "
			LANGHORNE S W, county clerk "
			and recorder, "
			Malin A J, clerk district court, "
			Vivion R P, district attorney, "
			McCaman J D, county treasurer and "
			sup't of schools, "
LEWIS AND CLARKE COUNTY.			
			Blake H N, dist judge, Virginia City
			Hedges S T, probate judge, Helena
			Jefferies Chas M, sheriff, "
			TOTTEN OSCAR B, county clerk "
			and recorder, "
			Woolman Jos P, county auditor, "
			Johnston J A, dist att'y, "
			Roberts W H, treas, "
			Gorham Thos S, assessor, "
			Marsh Benj F, county surveyor, "
			Reeves Geo T, sup't of schools, "
			Steele W L, county coroner, "
MISSOULA COUNTY.			
			Woody Frank H, county clerk, Missoula

W. A. & C. S. HOUGHTON, the leading Wholesale Booksellers of California, 615 J Street, Sacramento.

GRAY'S PIANOS—Square and Upright. (Under my own name) I offer for sale for rent

110, 112, 114, 116, 118, 120, 122, 124, 126, 128, 130, 132, 134, 136, 138, 140, 142, 144, 146, 148, 150, 152, 154, 156, 158, 160, 162, 164, 166, 168, 170, 172, 174, 176, 178, 180, 182, 184, 186, 188, 190, 192, 194, 196, 198, 200, 202, 204, 206, 208, 210, 212, 214, 216, 218, 220, 222, 224, 226, 228, 230, 232, 234, 236, 238, 240, 242, 244, 246, 248, 250, 252, 254, 256, 258, 260, 262, 264, 266, 268, 270, 272, 274, 276, 278, 280, 282, 284, 286, 288, 290, 292, 294, 296, 298, 300, 302, 304, 306, 308, 310, 312, 314, 316, 318, 320, 322, 324, 326, 328, 330, 332, 334, 336, 338, 340, 342, 344, 346, 348, 350, 352, 354, 356, 358, 360, 362, 364, 366, 368, 370, 372, 374, 376, 378, 380, 382, 384, 386, 388, 390, 392, 394, 396, 398, 400, 402, 404, 406, 408, 410, 412, 414, 416, 418, 420, 422, 424, 426, 428, 430, 432, 434, 436, 438, 440, 442, 444, 446, 448, 450, 452, 454, 456, 458, 460, 462, 464, 466, 468, 470, 472, 474, 476, 478, 480, 482, 484, 486, 488, 490, 492, 494, 496, 498, 500, 502, 504, 506, 508, 510, 512, 514, 516, 518, 520, 522, 524, 526, 528, 530, 532, 534, 536, 538, 540, 542, 544, 546, 548, 550, 552, 554, 556, 558, 560, 562, 564, 566, 568, 570, 572, 574, 576, 578, 580, 582, 584, 586, 588, 590, 592, 594, 596, 598, 600, 602, 604, 606, 608, 610, 612, 614, 616, 618, 620, 622, 624, 626, 628, 630, 632, 634, 636, 638, 640, 642, 644, 646, 648, 650, 652, 654, 656, 658, 660, 662, 664, 666, 668, 670, 672, 674, 676, 678, 680, 682, 684, 686, 688, 690, 692, 694, 696, 698, 700, 702, 704, 706, 708, 710, 712, 714, 716, 718, 720, 722, 724, 726, 728, 730, 732, 734, 736, 738, 740, 742, 744, 746, 748, 750, 752, 754, 756, 758, 760, 762, 764, 766, 768, 770, 772, 774, 776, 778, 780, 782, 784, 786, 788, 790, 792, 794, 796, 798, 800, 802, 804, 806, 808, 810, 812, 814, 816, 818, 820, 822, 824, 826, 828, 830, 832, 834, 836, 838, 840, 842, 844, 846, 848, 850, 852, 854, 856, 858, 860, 862, 864, 866, 868, 870, 872, 874, 876, 878, 880, 882, 884, 886, 888, 890, 892, 894, 896, 898, 900, 902, 904, 906, 908, 910, 912, 914, 916, 918, 920, 922, 924, 926, 928, 930, 932, 934, 936, 938, 940, 942, 944, 946, 948, 950, 952, 954, 956, 958, 960, 962, 964, 966, 968, 970, 972, 974, 976, 978, 980, 982, 984, 986, 988, 990, 992, 994, 996, 998, 1000

H. WACHHORST: importer of *Fine Watches, Jewelry, Diamonds,* 315 J St., Sac.

W. A. & C. S. HOUGHTON, the leading Wholesale Booksellers of California, 615 J Street, Sacramento.

GRAYS SQUARE and Upright. I offer for sale, for cash or instalments, these reliable and durable priced instruments, fully warranted. M. Gray, 117 First St.

CRO *Montana.* FLO 139
CLASSIFIED.

CROCKERY.

Clark, Conrad & Curtin, Helena
Kinna & Jacks, "
Morris Bros, "

Raleigh & Clarkes, Helena
Coleman W T & Co, Phillippsburg
Weibold H C, Silver Bow
Sanford Mrs, Virginia City
Strasberger J, "
Warmington H, "

DENTISTS.

Bishop C L, Bozeman
Spencer Dr M H, "
Glason F E, Deer Lodge City
Blake J M, Helena
Frary L M, "
Kelley C S, "
Lombard C W, Missoula
Talbot A, Virginia City

DRY GOODS AND CLOTHING.

(See also Dry Goods; also General Merchandise.)
Mendelsohn D & Son, Butte City
Blum Chas, Deer Lodge City
Bonner E L & Co, "
Weinstein Wm, Phillippsburg

DRESSMAKERS.

Morgan & Warfield, Bozeman
Dingley Mrs M A, Butte City
Doe Mattie A, "
Newell Mrs E L, "
Rickers Mrs G B, "
Rogan Mrs M C, Fort Benton
Grafs Mrs Annie, Helena
Clark Mrs G, "
Glendennin Mrs S E, "
Harvey Mrs K S, "
Herrick Mrs S B, "
Johnson Mrs E J, "
O'Connell Miss M, "
Nichols Mrs A B, Missoula
Pegg Mrs A, "

ENGINEERS.

Kellogg G A, (civil), Deer Lodge City

EXPRESSES.

(See also Wells, Fargo & Co.)
Mosher Geo (ex agt), Butte City
Marks L (W F ex agt), Diamond City
WALTERS GEO J (express agt), Junction City
Mantle Lee (ex agt), Miles City
ESTES SIM (agent Pacific Express), Watson

DRUGGISTS.

Dunlap Mrs Kate C, Bannack City
Lewis D A & Bro, Albion
Laghorne S W, Bozeman
Osborn S H, "
Hale Geo T, Butte City
Parchen & D'Archenl, "
Trisberger & Boardman, "
SHANLEY & CO, Deer Lodge City
Flanagan M A, Ft Benton
Hunter W E, "
Parchen & Couchenour, Glendale
Hale R S & Co, Helena
Parchen H M & Co, "
Weir & Pape, "
Hoffman & Senish, Miles City
Lebihu C B, "
Reinhard Jacob, Missoula
Bowie C N, Phillipsburg
Weston J R, Radersburg
Hinchman —, Virginia City
Morris W W, "
Rosenstein Sol, "

FANCY GOODS.

(See also Varieties.)
Taylor J H, Bozeman
MARKS L & SON, Butte City
Coleman Wm & Co, Deer Lodge City

FEED STABLES.

(See also Livery.)
Austin B, Bedford
Baker Wm, "
Thompson N, "
Brown & Davis, Junction City

FLORISTS.

(See Nurserymen and Seedsmen.)

FLOUR MILLS.

Burns Jno, Bedford
JOHNSTON G, "
McAdow P W & Bro, Bozeman
Thomas Geo D & L A, "
Denvers T T, Frenchtown
Frenchtown Farmer Co, "
Hindman & Jobb, Sheridan
Baas, Decker & Co, Stevensville
McCormick & Griff, "
Healy J J & Co, Sun River
Hall Sargent, Virginia City

DRY GOODS.

(See also General Merchandise.)
Barnett H, Butte City
Boyce J R Jr, Helena
Sands Bros, "

COUNTRY DEALERS can be supplied by F. Bickel, Wholesale Confectioner, 84 1st St., Portland, Oregon.

GEO. C. THAXTER, Druggist & Seedsman, Carson City. Nev.

Portland, Oregon. have it.

ARCTIC SODA AT THAXTER'S DRUG STORE, CARSON CITY, NEVADA.

140 FOR Montana. GEN
OF ARRIVAL.

FORWARDING.

Power T C & Bro, Fort Benton
Perkins James L, Sun River

FOUNDRIES.

Allen J F, Butte City
Davis A J, " "
Newell J P (millwright), " "
HILL H M, Clancy
Davis & Tatem, Helena
Steadman Jno (machinist), " "
Brundage H (machine shop), Sheridan

FURNISHING GOODS.

(See also Clothing.)

Sands Bros, Butte City

FURNITURE AND BEDDING.

(See also General Merchandise.)

Key James, Bozeman
Bowes J M, Butte City
Pettit B, " "
Singer J C, " "
Bien M, Deer Lodge City
Chambers M D, Glendale
Curtis & Booker, Helena
Herman Geo, " "
Sanford J R, " "
Clark G H, Virginia City
Herndon & Donnelson, " "

FURRIERS.

Howe D B, Helena
Kovitz C L, " "
Schuch Carl, " "

GASFTTERS & PLUMBERS.

(See Plumbers and gasfitters.)

GENERAL MERCHANDISE.

(A general assortment of Dry Goods, Clothing, Groceries, Hardware, Crockery, etc. Those keeping one kind of goods only, will be found under their respective headings.)

Carey & O'Brien, Adobetown
Cline & Lelson, Albion
Darling A M, " "
Nickerson A L & Co, " "
French George D, Argenta
Dempsey & Co, Bannack City
Trask & Graves, " "
WRIGHT A F, " "
Abascal J & Co, Beartown
Brown Z, " "
Deltit Byron, Bedford
Hamilton Wm, " "
Muth & Conrad, Belmont
Richards George, " "

Jurgens & Price, Belmont
Birdsaye C, Blackfoot City
Speir Saul, " "
Quigley J R, " "
Kleinschmidt & Bro, Bozeman
Lamme A & Co, " "
May R F, " "
Strasburg & Sperlinger, " "
Driscoll & Taaffe, Burnt Pine
Durell B M & Co, " "
THOMAS, ARMSTRONG & CO, " "
Welsh D J & Co, " "
Caplice Jno & Co, Butte City
Cohen Alex, " "
Cohen D Sr, " "
Foster Lee W & Co, " "
Marchesseau & Valiton, " "
Thomas J D, " "
Gaddis Wm, Camp Baker
Tierney & Scott, Canton
LEON JAMES, Canyon Ferry
Leon & Perry, " "
Cockrill V A, Central Park
AYLSWORTH J.H. Chico
HILL H M, Clancy
McWhirk Wm, Corvallis
Courier David, Coulson
Harr Jno, " "
Gaffney W B, Divide
Haase Wm, Diamond City
Marks L, " "
KIRKPATRICK BROS. Edgerton
BRUFFEY GEO A, Fish Creek
Caplice, Smith & Co, Forest City
Broadwater, Hubbell & Co, Fort Assinaboine
Kleinschmidt & Bro, Fort Benton
Murphy, Neel & Co, " "
Wetzil W S & Co, " "
Bomp & Co, Fort Custer
Broadwater, Hubbell & Co, Fort Keogh
GADDIS WM, Fort Logan
McKNIGHT J H & CO, Fort Shaw
Demers T T, Frenchtown
Campbell G II, Gallatin City
Kinney H J, Glendale
Maddox & Martin, " "
Perkins C W, " "
Pond & Uriin, " "
Thomas & Armstrong, " "
Wells Jno, " "
Potter Jno, Hamilton
Frith & Coad, Huntley
Haskins & McGirl, " "
Dildine Henry, Jefferson City
Sanders J G, " "
Kieser H, Junction City
McCormick P, " "
Culp D W, Lincoln
McClure Jno, " "
Broadwater, Hubbell & Co, Miles City
Ellis J, " "
Savage & Ninninger, " "

American, German and French Confectionery at Wholesale, by Fred. Bickel, 84 1st St., Portland, Oregon.

American, German and French Confectionery at Wholesale, by Fred. Bickel, 84 1st St., Portland, Oregon.

Belmont
Blackfoot City
" "
Bozeman
" "
" "
Burnt Pine
G & CO, "
Butte City
" "
" "
" "
Camp Baker
Canton
Canyon Ferry
" "
Central Park
Chico
Clancy
Corvallis
Coulson
" "
Divide
Diamond City
" "
S. Edgerton
Fish Creek
Forest City
Co, "
Fort Assinaboine
Fort Benton
" "
Fort Custer
Co, Fort Keogh
Fort Logan
CO, Fort Shaw
Frenchtown
Gallatin City
Glendale
" "
" "
" "
" "
Hamilton
Huntley
" "
Jefferson City
" "
Junction City
" "
Lincoln
" "
Co, Miles City
" "
" "

GEN	Montana.	HAI	141
CLASSIFIED.			
Caplice, Smith & Co,	Missoula	Murphy, Neel & Co,	Helena
Hammond Eddy,	"	Rcning M,	"
Welch Dan J,	"	Tietjen J D,	"
Warden & Co,	"	Vawter C L,	"
Chaplin, Smith & Dingwall,	"	Watson Jno R,	"
	New Chicago	Largey P A,	Iron Rod
Featherman J A,		Dildina Henry,	Jefferson City
Caplice & Smith,	Phillipsburg	Kleinschmidt T H & Bro,	"
Power Jno W,	Piegan	Sanders J G,	"
Warner A C,	"	Graham J J,	Miles City
Isdell N J & Co,	Poney	Connolly N,	Phillipsburg
McGrath Patrick,	Quartz Creek	Weinstein Wm,	"
Dougherty J E,	Radersburg	Cary & O'Brien	Poney
Wells Frank,	"	Dean Isaac,	Silver Bow
PECK C H,	Red Bluff	Weibold H C,	"
PURDAM AMOS,	Salisbury	Peck C H,	Sterling
Bateman R P,	Sheridan	Connor Thos O,	Unionville
Hamilton & McCramer,	"	CONSTANS PHILIP,	"
Blackburn & Bundy,	Silver City	French O D,	Virginia City
Blackman & Bumlin,	Silver Star	Meyer Herman,	"
Delany & Anderson,	"	Morris J W,	"
Buck Bros,	Stevensville	Potton & Lambrecht,	"
Eddy, Hammond & Co,	"	Pfduts W G,	"
Benson P,	Stillwater	Raymond Bros,	"
Countryman H,	"	Spencer J A,	"
Pease F D,	"	Tilton & Barber,	"
Withoff H A,	"	Driscoll Dennis,	Walkerville
Mainx & Milat	Sun River	Long J V & Co,	"
Steel Geo,	"	HIGGINS JONAS, groceries,	White Sulphur Springs
HOLDEN J R,	Twin Bridges	White Sulphur Springs	
Lewis G F,	"		
Ingersoll A E	Vestel	GUNS, PISTOLS, AND AM-	
Zembsch L,	"	MUNITION.	
Buford S R,	Virginia City	Cooper Walter,	Bozeman
Driscoll D,	Walkerville	Story & Goewey	"
Girard E,	Warm Springs	Richard J,	Deer Lodge City
Murray Thos F,	Washington Gulch	Birkenfield A,	Helena
Barrett T M,	Watson	Lowenberg Emil,	"
ESTES SIM	"	Morris Bros,	"
Higgins Jonas,	White Sulphur Springs	Oldham G H & Son,	"
Wickes & Babson,	Wickes	Savage & Hinninger,	Miles City
Morse & Brogan,	Yreka		
GROCERS.			
(See also General Merchandise.)			
Morris John W,	Adobetown	Frick Edward,	Bozeman
Lockey R,	Bozeman	Lewis S W,	"
Rich Chas V,	"	Anderson Fred C,	"
Manning & Lewis,	Butte City	Parks W S,	Butte City
Kleinschmidt Bro, (wholesale),	Deer Lodge City	Simpson Dennis,	"
Murphy Higgins & Co, (wholesale),	"	Poster Wm,	Fort Benton
		Frank E,	Helena
Maturin Samuel, (grocer),	French Gulch	Posser Mrs H A,	"
Cannon C W,	Helena	Sullivan & Burner,	"
Davis & Wallace,	"	Welcom Theo,	"
Denn Jno,	"	Worick Sol,	"
Jurgens & Price,	"	Tice Thos D,	Jefferson
Kleinschmidt & Bro, (wholesale)	"	Hehli Chris,	Miles City
Lehman Chas,	"	Hall W S,	Missoula
Lehman Fred,	"	Lamb Henry,	Phillipsburg
Lockey R,	"	Morritz G,	Virginia City

WHO'S YOUR TAILOR? Try Buckle & Son, 195 Main St., opposite Walker House, Salt Lake City, Utah.

JELLY, THE JEWELER, has a full stock of Table Cutlery.

CUTTING PACKING CO. Canned Fruits, Meats, etc. 17 to 41 Main St., S. F.

142

HAR

Montana.

HOT

CLASSIFIED.

HARDWARE.

(See also Stoves and Tinware.)

Clark & Riley, Albion
 Dart Geo W, Bannack City
 Nichols G R, Bozeman
 Warfield T B, " "
 Dellinger D N, Butte City
 Dellinger & Hyde, " "
 Kinna & Jack, " "
 Kennon & Zenor, Deer Lodge City
 O'Neil John, " "
 Evans James, Glendale
 Clark Conrad & Curtin, Helena
 Holter A M & Bro, " "
 Burleigh W A, Miles City
 Reinhard Jas P, Missoula
 Connelly N, Phillipsburg
 Large P A, Virginia City
 Patton & Lambrecht, " "

Skehan Philip, Bozeman
 Wakefield Geo W, " "
 Aylesworth & McFarland, Butte City
 Baker, Smith & Co, " "
 Beal G W, " "
 Culehan J E, " "
 Ehrick Chas, " "
 French Milo, " "
 Ward Sisters, " "
 Willard H A, " "
 Moss Mrs J A, Cable City
LEON JAMES, Canyon Ferry
 Herren D S, Clancy
 Lyon Fred A, " "
 Alderson J J, Coulson
 Aylsworth & McFarland, " "
 Roulean Chas, Deer Lodge City
 Scott Saml, " "
 Brassey Ed, Diamond City
 Bow Wm, Divide
 Forest Wm, " "
 Wunderlich L, " "
 Husberger & Malkin, Fort Benton
 Mills R R, " "
 Demery T T, Frenchtown
 Burnett Jno G, Glendale
 Canovan Jno, " "
 Beach D W, Helena
 Cunningham Frank, " "
 Curry Albert B, " "
 Earnest Geo, " "
 Harding J B, " "
 Kenck E, Glendale
 McLean W, Helena
 Payne C I, " "
 Rinda & Sklower, " "
 Schnab & Zimmerman, " "
 Smith Mrs B J, " "
 Volkay Mrs A D, " "
 Emerson Austin, Jefferson City
 McLeod W H, " "
 Thompson M B, " "
 McCormick P, Junction City
 Reed Bros, " "

HARNESSMAKERS AND SADDLERS.

(See also Harness and Saddles.)

Engelfried & Esler, Bozeman
 Jackey Chris, Butte City
 Miller W B, Deer Lodge City
 Premont F, " "
 Wilber A E, Divide
 Beckman August, Fort Benton
 Rosencrans L H, " "
 Fisher & Kramer, Glendale
 Davidson A J, Helena
 Markham Chas, " "
 Crockett S H, Virginia City
 Ketchum W S, " "

Forest Wm, " "
 Wunderlich L, " "
 Husberger & Malkin, Fort Benton
 Mills R R, " "
 Demery T T, Frenchtown
 Burnett Jno G, Glendale
 Canovan Jno, " "
 Beach D W, Helena
 Cunningham Frank, " "
 Curry Albert B, " "
 Earnest Geo, " "
 Harding J B, " "
 Kenck E, Glendale
 McLean W, Helena
 Payne C I, " "
 Rinda & Sklower, " "
 Schnab & Zimmerman, " "
 Smith Mrs B J, " "
 Volkay Mrs A D, " "
 Emerson Austin, Jefferson City
 McLeod W H, " "
 Thompson M B, " "
 McCormick P, Junction City
 Reed Bros, " "

HIDES, PELTS, AND TALLOW.

(See also Wool and Hides—Commission.)

Davidson A J, Helena
 Howe D B, " "
 Kovitz C L, " "
 Markham Chas, " "
 Schuch Carl, " "

Emerson Austin, Jefferson City
 McLeod W H, " "
 Thompson M B, " "
 McCormick P, Junction City
 Reed Bros, " "
LEVENGOOD PETER, (hotel) Levensgood
 Kennedy W, Missoula
 Ferguson Wm R, New Chicago
 Wilkinson C W, " "
 Kaiser House, (Herman Kaiser prop), Phillipsburg
 Silver Lake House, (Murphy & Jenkins props), " "
 Allen Z M, Pony
 Reed W R, " "
PULLER JAS W, Puller Springs
 Macumber Archie, Radersburg
 Parks Mrs M A, " "
PECK C H, Red Bluff
 Rogers John, (hotel) " "
 Closter J C, Salisbury
 Nesbit Jao, " "

HOTELS.

Case A B, Albion
 Steger & Russell, Bannack City
 Austin B, Bedford
 Baker Wm, " "
 Thompson N, " "
 Wilcox Mrs, " "
 Langd. J Jno, Belmont
 Sullivan Neil, " "
 Warner Geo, Benton Road
 Schwartz Geo, Blackfoot City
COOK HIRAM, Boulder Valley

Emerson Austin, Jefferson City
 McLeod W H, " "
 Thompson M B, " "
 McCormick P, Junction City
 Reed Bros, " "
LEVENGOOD PETER, (hotel) Levensgood
 Kennedy W, Missoula
 Ferguson Wm R, New Chicago
 Wilkinson C W, " "
 Kaiser House, (Herman Kaiser prop), Phillipsburg
 Silver Lake House, (Murphy & Jenkins props), " "
 Allen Z M, Pony
 Reed W R, " "
PULLER JAS W, Puller Springs
 Macumber Archie, Radersburg
 Parks Mrs M A, " "
PECK C H, Red Bluff
 Rogers John, (hotel) " "
 Closter J C, Salisbury
 Nesbit Jao, " "

W. A. & C. S. HOUGHTON, the leading Wholesale Booksellers of California, 615 J Street, Sacramento.

GRAY'S MUSIC STORE. The Largest Stock of American and Foreign Music, Musical Merchandise on the Coast. For Catalogue, Free of Charge, Write to Gray's Music Store, 107 Broadway, New York.

styles and
y St., S. F.

H. WACHHORST, importer of Fine Watches, Jewelry, Diamonds, 315 J St., Sac.

W. A. & C. S. HOUGHTON, the leading Wholesale Booksellers of California, 615 J Street, Sacramento.

GRAYS MUSIC STORE. The largest stock of instruments of all kinds in California. Musical Merchandise on the Coast. Send for Catalogue and the Trade Solicited. M. C. R. Y. 117 Post St., S. F.

HOT Montana LIQ 143

Schultz F,	Sheridan	Brown & Frank,	Butte City
Deloway J,	Silver City	Coffman & La Land,	"
Bell Bros,	Stevensville	Daley & Stack,	"
Countryman H	Stillwater	Farrell Denis,	"
Horton R R,	Stone Station	Fenner & Van Gurdy,	"
Sargent Jno,	Sun River	Fisher Bros,	"
Lott M H,	Twin Bridges	Fitahen Geo,	"
Hunt E,	Unionville	Hoops Thos,	"
Freiler A,	Virginia City	Houser C B,	"
Butcher & Archbald,	Walkerville	King & Lowry,	"
Stack Mrs Mary	"	Kuworth Jos,	"
Stees Thos,	Warm Springs	Mathews James,	"
ESTES SIM,	Watson	Newkirk Geo W,	"
Brooks E G,	Whitehall	Pfeifer J P,	"
Dean & Street,	Wickes	Sabolsky R,	"
YOUNG ALONZO J,	Young's Point	Small & Halford,	"
		Stanchfield Chas & Co,	"
		Todd Geo W,	"
		Trowbridge C B,	"

INSURANCE AGENTS.

Reed H S,	Deer Lodge City	Harr Jno,	Coulson
Hall W S,	Missoula	Boisvoert R,	Deer Lodge City

JUSTICES OF THE PEACE.

Bailey D J,	Bedford	McLean Donald,	Diamond City
Dediwick J,	Bozeman	Bourassa J C,	Fort Benton
Barrett A H,	Butte City	Croft Geo,	"
Irving Caleb E,	"	Evans & Savage,	"
Meeham L C,	Franklin	Lilly & Co, (billiards),	"
Bateman G,	Helena	Welsh Nick,	"
Johnson J Y,	"	Marceau O,	Frenchtown
Fairfax E J,	Miles City	Duroll B M & Co,	Glendale
Rooney H C,	"	Foster A H,	"
		Gilg Frank,	"
		Grotevant & Forry,	"
		Littlefield & Co,	"
		Metlin J C,	"

LAUNDRIES.

Gillum M,	Junction City	Peck & Farfield,	Helena
		Adams J,	"

LIME AND CEMENT.

Copp M W & Co,	Divide	Auerbach, Wells & Co, (wholesale),	"
Keegan & Turcott, (brick kiln),	Missoula	Beaupre & Pelletier,	"
		Beckney Jno W,	"
		Burns & Tilton,	"

LIQUORS.

Harby Jas,	Bannack City	Denn Jno, (wholesale),	"
Lesan John,	Beartown	Dingee Wm,	"
Mariton,	"	Farry Dan,	"
Pelletier Paul,	"	Flowerree —,	"
Cline C L,	Bedford	Gerhauser A,	"
Hall Jno,	Blackfoot City	Goyotte O,	"
Dealy Wm,	Boulder Valley	Horsky & Kenck,	"
Basinski J,	Bozeman	Kessler & Miller,	"
Chesnut J D,	"	Kleinachmidt & Bro, (wholesale),	"
Ellis & Davis,	"	Luke & Pascoe,	"
Harper J H,	"	Marks Isaac,	"
Maney Jas,	"	Murphy, Neel & Co, (wholesale),	"
Mounts & Sauborn,	"	Odenwald Jake,	"
Oakwood & Hoffman,	"	Prenitt W G & Co, (wholesale),	"
Worsham P P,	"	Reahm Chas,	"
Arbour Joseph,	Burnt Pine	Ruddy Geo,	"
Fall A,	"	Shed Theo,	"
Morrison A M,	"	Switzer J, (wholesale),	"
Tarbell Geo E,	"	Tietjen J D,	"

American, German and French Confectionery at Wholesale, by Fred. Bickel, 84 1st St., Portland, Oregon.

J. B. KLUNE, watch repairing a specialty, 226 J St., Sac'o.

ches, Jew-
ramento.

GEO. C. THAXTER, DRUGGIST AND SEEDSMAN, CARSON CITY, NEV.

COUNTRY DEALERS can be supplied by F. Bickel, Wholesale Confectioner, 84 1st St., Portland, Oregon.

144	LIQ	Montana.	MEA
CLASSIFIED.			
Vawter C L, (wholesale),	Helena	Murray & Rosencroft,	Glendale
White Thos H,	"	Reynolds John,	"
Becker Conrad,	Jefferson City	Allen W H,	Helena
Kessler & Winters,	"	Horsky Jas,	"
Tole L H,	"	Marks & Patterson,	"
Whitson Wm,	"	McFarland J H,	"
Brown & Davis,	Junction City	Piatt Geo H,	"
Smith Burns,	"	Porter Jas P,	"
Williams H L,	"	Zeigler J A & Son,	"
Cahn M,	Miles City	Becker & Co,	Jefferson City
Clifford J C,	"	Thompson & Becker,	"
Reece Wm,	"	Church A W,	Miles City
Smith J W,	"	Johnson Chas,	"
Bay Wm,	Missoula	Osborne & Mahony,	Missoula
Hays Jno,	"	Plummer & Andrews,	"
Henault & Hall,	"	Hammond Wm,	Phillipsburg
Lyons W J,	"	Warner D G,	Radersburg
McNamara Thos J,	"	Werken Henry,	Virginia City
Incamp Henry,	Phillipsburg		
Lang Wm,	"		
Milot —,	"		
McAlees Jas,	Poncy	Lavell & Co,	Butte City
Halleck Chas,	Radersburg	Sunmit Valley Lumber Co,	"
Hamper Mrs J W,	"	Thompson & Dodge,	"
Bivens John,	Salisbury	Holland & McKeane,	Camp Baker
Clostun J E,	"	Pond & Urlin,	Glendale
Scott Alex,	Sheridan	Sanford & Evans,	Helena
Scultz F,	"	Holter & Russell,	Jefferson City
Blackman & Bunlin,	Silver Star	Patterson Jesse,	"
Delany & Anderson,	"	Minesinger & Latimer,	Missoula
Chatfield & Bass,	Stevensville		
Allen W G,	Sun River		
Devine Jno,	"		
Gillfoil Jno,	Twin Bridges		
Fisher G,	Vestel		
Lindwell F,	"		
Denn Jos,	Virginia City	HILL H M,	Clancy
Morris J W,	"	Goetchins L,	Laurin
O'Donnell H,	"	Bartlett E H,	Virginia City
Rodgers & McGarry,	"		
Seanland J H,	"		
Cadigan & Larkin,	Walkerville	Konncilman John,	Bannack City
Hughes & Nunan,	"	Quigley & Ely,	Blackfoot City
Wimmer J,	"	Sloan & Proffitt,	Bozeman
Noonan M,	"	Hamilton & Cartier,	Burnt Pine
Parker Wm,	Wataon	Bielenberg Nick,	Butte City
		Dovenspeck John,	"
		Loeber Fred,	"
		Ostein J,	"
		Potting J F,	"
		Bielenberg C P H,	Deer Lodge City
		Marchion Join,	"
		Flemming Thos,	Diamond City
		Brancom A E,	Divide
		Baine Frank,	Ft Benton
		Tingly Bros,	"
		Maturin Saml,	French Gulch
		Rote & Germansen,	Glendale
		Stanley & Taylor,	"
		Arnold & Dewitt,	Helena
		Blake Jas,	"
		Freyler Chas,	"
		Guthrie Wm H,	"
		Haggaman Chas,	"

LUMBER DEALERS.

MACHINISTS.

(See also Foundries; also Gun and Locksmiths.)

MEAT MARKET.

LIVERY STABLES.

Davis Theo,	Blackfoot City		
Ash & Fridley,	Bozeman		
Wakefield Geo,	"		
Benjamin Geo,	Butte City		
Houseworth Simon,	"		
Owsley & Mantle,	"		
Stoner I J,	"		
Valiton H G,	"		
Warfield W,	"		
Strickland Otis,	Deer Lodge City		
Flemming Thos,	Diamond City		
Marks & Patterson,	"		
Cassady & McDevitt,	Ft Benton		
Trailkill & Crawford,	"		

146

PAI

Montana.

POS

CLASSIFIED.

CUTTING PACKING CO. Canned Fruits, Meats, etc. 17 to 41 Main St., S. F.

W. A. & C. S. HOUGHTON, the leading Wholesale Booksellers of California, 615 J Street, Sacramento.

PAINTERS.

(See also Paints, Oils, Glass, etc.)

Thompson & Bequette, Bozeman
 Dunn W T, Butte City
 Stenberg O, " "
 White John, " "
 Paxon E S, Deer Lodge City
 Morston O C, Fort Benton
 Munn T L, Glendale
 Bohler F, Helena
 Dailey Benj, " "
 Dorey Wm, " "
 Gessrang Geo, " "
 Kern Jno, " "
 King Fred L, " "
 Leville H, " "
 Votaw A C, " "
 Wood F M, " "
 Woodward Henry, " "
 Hall W S & Co, Missoula

Steele W L, Helena
 Budd A F, Jefferson City
 Lebihi C B, Miles City
 Henke Emil, Missoula
 Lapalme L A, " "
 Hill A C, Piegan
 Schmalhausen H, Poney
 Clark S L, Salisbury
 Davison A L, Twin Bridges
 Raymond M H, Virginia
 Schmaulhausen —, " "
 Smith I C, " "
 Yoger E T, " "

PICTURES AND PICTURE FRAMES.

(See also Varieties.)

O'Donnell Terence, Helena
 Rosencrans & Klaue, "

PHOTOGRAPHERS.

Calfee H B, Bozeman
 Dusean A J, Butte City
 Brown H W, Glendale
 Bundy O C, Helena
 Eckert Mrs M A, " "
 Dickinson W H H, Missoula
 Connor Jno, Twin Bridges

PLANING MILLS.
 Holter A M & Bro, Helena
 Schaffer & Yergy, "

POSTMASTERS,

CAREY NICHOLAS, Adobetown
 Rice H, Albion
 Wright A F, Bannack City
 Burmingham C, Bears Mouth
JOHNSTON G, Bedford
JURGENS J H, Belmont
FLAHARTY E, Benson's Landing
 Birdseye C, Blackfoot City
 Taylor J H, Bozeman
 Smith Egbert W, Butte City
LECN JAMES, Canyon Ferry
 Harris Z A, Chestnut
AYLSWORTH J H, Chico
HILL H M, Clancy
SQUIRES O W, Corvallis
 Stackpole S, Deer Lodge City
 Haase Wm, Diamond City
WUNDERLICH CHAS, Divide
BRUFFY GEO A, Fish Creek
GADDIS WM, Ft Logan
McKNIGHT J H, Ft Shaw
LASSERRE W, Franctown
 Henon Wm, Hamilton
 Crounse S H, Helena
KEOGH A J, Huntley
ELLIS FOREST W, Jefferson City
 Sanders J G, " "
SACRY J W, Jefferson Island
WALTERS GEO J, Junction City
 Laurin J B, Laurin
 Levensgood J H, Levensgood
SAVAGE C W, Miles City
CAMPBELL JNO D, Mountain Home

PHYSICIANS.

Mitchel Joes D, Bears Mouth
 Mussingbro, " "
 Geissdorff Francis, Bozeman
 Monroe G W, " "
 Brown Geo E, Butte City
 Holmes L E, " "
 Hough C P, " "
 Musigbrod & Johnson, " "
 Thompson J, " "
 Whitford O B, " "
 Byam Don L, Chico
 Giesdorff F, " "
 Price J B, Corvallis
 Hanks Porter, Deer Lodge City
 Ives A K, " "
 Mitchell A H, " "
 Hunter W E, Fort Benton
 Wheelock I W, " "
 Tessey T, Fort Custer
 Tesson L S, " "
 Brooke B C, Helena
 Bullard W R, " "
 Figuli F S, " "
 Ingersoll C S, " "
 Jones Wm, " "
 Madden P F, " "
 McIlhenney S S, " "
 Morris W C, " "
 Reese Thos, " "

TRY DR. GUNN'S RHEUMATISM KING.

SECOND-HAND PIANOS \$10 per month instalment

Geo. C. Thaxter, Druggist, Carson City, Nev.

COUNTRY DEALERS can be supplied by F. Bickel, Wholesale Confectioner, 84 1st St., Portland, Oregon.

TANNERIES.

Armer & Howe, Helena

TELEGRAPH AGENTS.

Alderson J J, (tel opr), Coulson
 Frederick W E, (manager W U Tel Co.), Helena

WALTERS GEOJ, (telegraph opr) Junction City

TERRITORIAL OFFICERS.

Potts Benj F, governor, Helena
 Mills Jas H, secretary, Deer Lodge City
 Mason R H, surveyor-general, Helena
 Woolman Joseph P, auditor, "
 Weston D H, treasurer, "

Smith Egbert W, supt, public schools, Butte City
 Botkin W W, warden of the penitentiary, Deer Lodge City
 Vivion R P, atty 1st dist, Bozeman
 Mayhew Alex H, atty 2d dist, Deer Lodge City

Johnson J A, atty 3d dist, Helena
 Muffly Theo, clerk 1st dist court, Virginia City

Irvine Geo W, clerk 2d dist court, Beattie Alex H, clerk 3d dist court, Helena

Wade D S, chief justice of supreme court, "
 Blake Henry N, associate justice of supreme court, Virginia City
 Galbraith W J, associate justice of supreme court, Deer Lodge City
 Alden Isaac R, clerk of supreme court, Helena

Hedges C, supreme court reporter, "

TINNERS.

(See also Stoves and tinware; also Roofers—Metal.)

Wackerlin H J, Fort Benton
 Warfield C P, Virginia City

UNDERTAKERS.

Herman Geo, Helena
 Taylor A B, "
 Clark G H, Virginia City

UNITED STATES OFFICERS.

Andrews John W Jr, U S dist atty, Helena

Botkin Alex C, U S marshal, "
 Moe Jas H, reg U S land office, "
 Sterling F P, rec U S land office, "

Fuller T P, collector internal revenue, Virginia City
 Cummings T A, collector customs, "
 Meyendorff M A, U S melter, "
 Willson Davis, reg U S land office, Bozeman

Bogert J V, rec U S land office, "
 Harrison Russel B, U S assayer, Helena
 Bullard W R, U S surgeon, "

VARIETIES.

(See also Fruits, Candies, etc.)

Kessler H C, Butte City
 Neidhoffer Mrs C, "
 Aspling Thos, Deer Lodge City
 Douglass Wm, Virginia City

VINEGAR.

Jurgens & Price, Helena

WAGON MAKERS.

Wunderlich Ed, Divide
 Keenan T, Fort Custer
 Dawson Fred, Glendale
 Stewart H, "
 Landam Jno, Stevensville
 Carson S M, Sun River
 Kohls J, Virginia City
 Pfiel J H, "

WATCHES AND JEWELRY.

Bohler Jos, Butte City
 Keppler J C, Glendale
 Butler Mrs N F, Virginia City

WATCHMAKERS AND JEWELERS.

(See also Watches and Jewelry.)

Bailey W H, Bozeman
 Marston Lea F, "
 Fox Jas D, Butte City
 Halvorson C A B, "
 Hines Geo A, "
 Hirsch F, "
 Sullivan J T, "

Hyde Wm, "
 Bailey W G, Deer Lodge City
 Bartos Frank, Helena
 Reeves Geo P, "
 Steinmetz J, "
 Pease H A, Virginia City

See also,

Was the twenty-th... is situated between la... having an area of 104... and California preced... north by Oregon and l... west by California. I... and the population is... decidedly cosmopolitan... is a table land, with a... uniformity by nearly... higher. These ranges... separated by valleys fro... ing also about the same... which form easy passes... masses. The valleys so... cept by an occasional b... tains disappear or contr... or basins, some of whic... covered with groups of... navigable, some of whic... their way to the surfac... porous soil that is foun... mines have yielded has... State." The "Bonanz... other in the world, thou... harvest of metals than t... ing interests of Nevada... boast. The cattle raised... those of any other "Far... her many flocks of sheep... of the argus-eyed inspecto... of silver, there have bee... remarkable richness. T... as it was during the exci... such large quantities, c... progress, we predict, wi... present decade her popul... sanguine citizens. Her s... and her public institutio... worn the "cape of time".
 The total production... December, 1879, reached... rich for agricultural purp... as experiments show, yie... quite a number of indust... breweries, flouring mills, smelting works, etc., etc.

The requirements of r... struction of the four lines

TRY DR. GU

Davis St., S. F.

WAT

Director internal rev-
Virginia City
Collector customs, "
U S melter, "
U S land office,
Bozeman
U S land office,
B, U S assayer, Helena
S surgeon, "

RIETIES.

Fruits, Candies, etc.)

Butte City
Deer Lodge City
Virginia City

NEGAR.

Helena

ON MAKERS.

Divide
Fort Custer
Glendale
Stevensville
Sun River
Virginia City

AND JEWELRY.

Butte City
Glendale
Virginia City

MAKERS AND JEW-
ELERS.

Watches and Jewelry.)

Bozeman
Butte City

Deer Lodge City
Helena

Virginia City

COUNTRY DEALERS : can be supplied by F. Bickel, Wholesale Confectioner, 84 1st St., Portland, Oregon.

WM. PFUNDER'S Original Oregon Blood Purifier is not a Bitter nor a Senna but a strictly vegetable compound, sure & speedy in action.

NEVADA.

(ALPHABETICALLY.)

See also, List of Towns Received too Late for Regular Insertion.

Was the twenty-third State admitted to the Union under the Constitution, and is situated between latitude 35° and 42° north and longitude 114° and 120° west, having an area of 104,125 square miles, being third in extent of territory, Texas and California preceding her in the rank of dimension. It is bounded on the north by Oregon and Idaho, on the east by Utah and Arizona and on the south and west by California. Its counties are necessarily large, the number being only 14, and the population is variously estimated to be from 60,000 to 75,000, which is decidedly cosmopolitan, Americans predominating largely. The general surface is a table land, with an altitude of 4,500 feet above the sea, traversed with great uniformity by nearly parallel ranges of mountains rising from 1,000 to 8,000 feet higher. These ranges have for the most part a north and south direction, and are separated by valleys from five to twenty miles wide, the bases of the mountains having also about the same width. The mountains are frequently intersected by ravines, which form easy passes, and in some places are broken into confused and detached masses. The valleys sometimes extend more than 100 miles, uninterrupted, except by an occasional butte or projecting spur, and frequently, where the mountains disappear or contract, unite with other valleys, or expand into broad plains or basins, some of which are unobstructed, while others are dotted with buttes or covered with groups of rugged hills. The rivers of the State are small and not navigable, some of which disappear in "sinks" or sloughs. Others again find their way to the surface after "losing" themselves. This is occasioned by the porous soil that is found there. The vast productions of silver ore which her mines have yielded has resulted in the acquirement of the title of the "Silver State." The "Bonanza" mines have a reputation unequalled by those of any other in the world, though the carbonate deposits of Colorado promise a richer harvest of metals than the quartz mines of this very rich State. The stock raising interests of Nevada are a source of revenue that few States or countries can boast. The cattle raised for beef command a higher price in Eastern markets than those of any other "Far West" State or Territory, while the wool clipped from her many flocks of sheep is said to be inferior to none that ever passed the scrutiny of the argus-eyed inspector at the greatest factories in the world. Besides her deposits of silver, there have been discovered lodes of copper, iron and other metals of remarkable richness. The future of the State, while it is perhaps not so promising as it was during the excitement incident to the discovery of the precious ores in such large quantities, can not be considered otherwise than flattering. Her progress, we predict, will be steady and permanent, and ere the close of the present decade her population will show an increase not anticipated by her most sanguine citizens. Her schools are superior, her people enterprising and intelligent and her public institutions will compare favorably with those of States that have worn the "cape of time" so many years longer.

The total production of bullion in the State for the ten years ending with December, 1879, reached the fabulous sum of \$350,000,000. The valleys are very rich for agricultural purposes, vegetables, grain, tobacco, hay and other products, as experiments show, yielding quite an income to those thus engaged. There are quite a number of industrial enterprises throughout the State, such as saw mills, breweries, flouring mills, wagon-makers and blacksmiths, sash and door factories, smelting works, etc., etc.

RAILROADS.

The requirements of rapid transportation have been fully satisfied by the construction of the four lines of railway which penetrate her boundaries. Of these

PUNCTUALITY, Fashion, Buckle & Son, Tailors and Woollen Drapers, opp. Walker House, Salt Lake City.

TRY DR. GUNN'S RHEUMATISM KING.

Light at PACIFIC BUN-
LEGE, 320 Post St., S. F.

CUTTING PACKING CO. Canned Fruits, Meats, etc. 17 to 41 Main St., S. F.

150

Nevada—Alpha—Austin.

ALPHABETICALLY.

THE CENTRAL PACIFIC

Is the most advantageous and the most important, which traverses the entire width of the State from east to west, covering a distance of 454 miles. This road is the great outlet to the Pacific and the Atlantic seaboard, being an indispensable convenience to the whole population. Next in importance is the

VIRGINIA AND TRUCKEE,

Running from Reno to Virginia City, a distance of 52 miles. The road-bed of this line is said to be unexcelled by any in the United States, while the coaches are models of comfort and beauty.

THE EUREKA AND PALISADE

Is a narrow-gauge of 82 miles in length, reaching from Palisade, on the Central Pacific, to Eureka, a thriving and prosperous mining camp of 7,000 people.

THE NEVADA CENTRAL.

A new line just completed from Battle Mountain to Austin, a distance of 95 miles, a road that has been greatly needed, and bids fair to be a profitable line, making a total of nearly 600 miles of railway in the state.

Alpha,

EUREKA COUNTY.

(Pine Station.)

Bertina Chas, restaurant and saloon
Hausen P N, gen mdse

PATTERSON W M, postmaster and
notary public

Aurora,

ESMERALDA COUNTY.

Crocker A W, lawyer
Davison H B, physician
Dormer John M, sup't public schools
FARWELL ISAAC N, county clerk
Greeley A L, district attorney
Hatch G H, county assessor
Hawley A H, public administrator
Kimball & Booker, gen mdse
Levy J & Co, gen mdse
Lewis D J, attorney at law and county
recorder

Marden H, contractor
McIntosh & Wade, hotel
Noracovich C, banker
Ogg Clem, sheriff

SMITH SILAS B, gen mdse and post-
master

Austin,

LANDER COUNTY,

Is the county seat of Lander county, and the southern terminus of the Nevada Central Railroad, 95 miles from Battle Mountain, on the Central Pacific Railroad. The place was the outgrowth of the mining excitement incident to the discovery of rich quartz ledges in the

Reese River District, dating its existence from 1863. A year following the first of the tide of immigration which poured ceaselessly for several months into this then remote quarter witnessed an incorporation of the place, and when its shoulders bore the age of three years it had assumed all the importance of a dignified commercial metropolis, boasting of a population of 6,000. Extensive mills for the reduction of ore and the separation of silver and other metals were soon erected, and the noises of the stamps, added to those of the din of traffic, soon resounded throughout the whole length and breadth of the canyon, and gave it an air of much moment. These monuments of enterprise and energy cost from \$75,000 to \$250,000, and the production of their combined capacity astonished the most confident. The construction of the Central Pacific Railroad, alas, was detrimental to its interests, in the detracting of her lucrative trade, and its prosperity was less marked until it finally ceased altogether, so far as signs of improvement were concerned, and it is now without that recognition due to places of the "sure and safe" order. It is a well-built place, containing such buildings that towns of greater pretensions cannot boast, among the most prominent of which are the Masonic, Odd Fellows and City halls, while the county buildings are commodious, substantial and attractive structures. Its schools are good, people intelligent and hospitable, and the religious denominations are all represented.

The place boasts of but one newspaper, the "Reese River Reveille," a daily, which contains telegraphic news from all

W. A. & C. S. HOUGHTON carry Largest Stock of Wholesale Stationery in the State, 615 J St., Sacramento.

JELLY, THE JEWELER, has a full stock of Table Cutlery.

bers, 110.
y St., A. F.

s the entire
This road
ndispensable

d-bed of this
coaches are

the Central
people.

istance of 95
rofitable line,

g its existence
ving the first
which poured
nts into this
essed an incor-
nd when its
three years it
stance of a dig-
olis, boasting of
Extensive mills
and the separa-
retals were soon
of the stamps,
o of traffic, soon
e whole length
on, and gave it

These monu-
energy cost from
d the production
y astonished the
struction of the
alas, was detri-
n the detraction
nd its prosperity
it finally ceased
gns of improve-
and it is now
a due to places of
ler. It is a well-
such buildings
retensions cannot
st prominent of
Odd Fellows and
county buildings
ntial and attrac-
chools are good,
hospitable, and
tions are all rep-

ut one newspaper,
veille," a daily,
hic news from all

able Cutlery.

W. A. & C. S. HOUGHTON carry Largest Stock of Wholesale Stationery in the State, 615 J St., Sacramento.

Illustrated Catalogue
M. Gray, Genl. Agent for Pacific Coast, 117 Post St., S. F.
Sole for Cash or Installment
STEINWAY & SONS PIANOS - Grand, Square, Upright

H. WACHHORST sells Watches than any house on the Coast.

Nevada—Austin.

151

ALPHABETICALLY.

parts of the world, able editorials and sparkling local and miscellaneous matter, owned and conducted by that veteran of western journalists, Mr. John Booth, to whom the community owes a debt of gratitude for the enterprise he exhibits. It has a population of 2,000.

- AH QUONG**, restaurant
Austin Reading Club
- BARGON MARTIN**, merchant tailor
Barnard J S, harness maker
Barnard Mrs J S, millinery, fancy goods and dressmaking
Barovich N, saloon
Bauer G A, brewery
Bicknell JOHN, city marshal
- BOOTH JOHN**, propr "Reese River Reveille"
- BOYDEN J W**, attorney at law
- BRAY & THOMAS**, City Meat Market
- Childs T B, dentist
Clifford Wm A, city clerk
- COLLINS PETER**, saloon
Converse W B, livery stable
- CRALL REV C W**, clergyman (Methodist)
- CRESCENZO & GANDOLFO**, proprs International Hotel
- CRESWELL H T**, attorney at law
- CROCKETT GEO H W**, agent Wells, Fargo & Co, Grantsville stage line and Belmont stage line
Curtis A A, sup't Manhattan Silver Mining Company
- DICKSON GEO W**, Cross Meat Market
- DITSWORTH J F**, harnessmaker
Douglas Geo A, district attorney
- DYER BROS**, grocers
Dyer Chas A, notary public and county sup't schools
Dyer Wm F, mayor
- EAGAN M M**, liquors
- EICHHORN & LEARNED**, Express
Baths and hairdressing saloon
Ferguson J F, livery stable
- FINIGAN M**, carpenter and builder
- FLEMING & WILLIAMS**, blacksmiths & wagon makers
Flint A A, furniture
Foster Wm, sup't Water Co
Gage, Curtis & Co, grocers
- GAMES W W**, hairdresser
Gibson Wm, postmaster
- GLAHN HENRY**, United States Bakery and restaurant
- GREEN THEODORE**, druggist
- HAMMOND J S**, physician and surgeon
- HOFFMAN BROS**, dry goods, clothing, carpets, etc
Hogan Robt, boots and shoes
- HOPKINS R T**, news and varieties

- Horton & Sawtelle, grocers
- HOWARD JAMES T**, barber and varieties
- HUBER JOSEPH**, dry goods, clothing, carpets, etc
Huntsman J A, physician
King Samuel, saloon
Kling Henry, carpenter
- KLINGER CHAS**, saloon
- LAMMERHART GEORGE**, Central Meat Market
Laughlin Patrick, public administrator
- LEWIS H**, dry good clothing, carpets, boots, shoes, etc
- LOGAN W K**, justice of the peace
Loustalot Louis, International Restaurant
- LUETJENS JOHN D**, saloon
Lynch Patrick, saloon
Manhattan Silver Mining Co, A A Curtis sup't
Martin Frank, saloon
- MAYENBAUM HENRY**, attorney at law
- MCCAFFERTY A C**, county recorder and auditor
McCourt & Barrett, liquors
- MCKENNEY D C**, district judge 5th judicial district
- METTETAL F**, French laundry
Miller Geo E, manager W U Tel Co
- MILLER J A**, county clerk
- MITCHELL & CO**, Confidence Saloon
Murray James, city treasurer
- NICHOLLS A**, lumber, building material and hardware
- MORDECK FRED**, druggist
- PARKER W H**, stoves and tinware
- PATARGO JOAQUIN**, livery stable
- PAXTON & CURTIS**, bankers
Peltier Mrs Julia, lodgings
- PELTIER N**, saloon
- POHL ROBT**, Austin Baths and hairdressing saloon
- POLKINGHORNE CHAS**, boots, shoes and furnishing goods
- PREUSS FRANK**, merchant tailor
- PRICE & READ**, books, stationery, cigars, tobacco, fruits, confectionery, etc
- "REESE RIVER REVELLE,"
John Booth propr
- SADLER CHAS & CO**, gen mdse
- SCHULZE J A**, blacksmith and wagon-maker
- SCHWIN FRED**, bakery
- SCHWIN WM**, carpenter and undertaker
Scott M B, physician
- SENG MARTIN**, Franco-American boarding and lodging house
Shepard Geo A, constable

American, German and French Confectionery at Wholesale, by Fred. Bickel, 84 1st St., Portland, Oregon.

J. B. KLUNE has Latest Novelties in Jewelry 226 J St., Sac'o. constantly arriving.

H. PALMER & CO.. Frontignan Wine, 302 Davis St., S. F.

152

Nevada—Austin.

ALPHABETICALLY.

SMITH & STARRATT, hardware,
iron, steel, stoves and tinware

SMYTH JNO, liquors

SOULE C P, cashier Paxton & Curtis

SOWER M & A, cigars, tobacco,
crocery, notions, fruit, etc

Spires C D, county assessor

Stembuch Albert, meat market

Steiner John, saloon

Taylor Thos, county surveyor

Thomas Cassius, sheriff

TIMLIN MICHAEL, Express Saloon

and lodging house

TOWER & OHNGEMAR, Magnolia
Saloon

TRASK S, physician

TRIPLETT & CLARK, Cosmopolitan Saloon

Trolson —, bootmaker

WATSON WM, blacksmith and wagon-maker

WELLER L A, photographer and agt
Singer Sewing Machine Co

WIXOM ISAAC JR, livery stable

WRIGHT J A, watches, jewelry, and
county treasurer

McLaughlin Frank, liquors



MARTIN BARGON,
MERCHANT TAILOR

Suits made in Artistic Style and Guaranteed to Fit.

CLEANING AND REPAIRING

Done in the NEATEST STYLE and on Short Notice.

MAIN ST., AUSTIN, NEVADA.

W. F. DYER.

GEO. M. DYER.

DYER BROS.,

Wholesale and Retail Dealers in

GROCERIES, PROVISIONS, Etc.

Corner Main and Cedar Streets,

AUSTIN, NEVADA.

M. M. ECAN,

Wholesale and Retail Liquor Dealer.

Best Brands of Wines and Liquors always on hand.

IRISH AND SCOTCH WHISKEYS,

XXX ALE AND PORTER,

MAIN STREET, AUSTIN, NEV.

PACIFIC BUSINESS COLLEGE, No. 320 Post Street. Educates
thoroughly for Business.

GEO. C. THAXTER, dealer in Field, Flower and Garden Seeds, Carson City, Nev.

84 FIRST STREET. PORTLAND, OREGON, IS F. BICKEL'S Headquarters for Confectionery at Wholesale.

Ed. Moore Construction Co. Portland, Ore.

St., S. F.

R, Magnolia

, Cosmopoli-

h and wagon-

apher and agt

Co

ery stable

jewelry, and

s

,,

ILOR

nteed to Fit.

RING

Short Notice.

ADA.

EO. M. DYER.

S, Etc.

ets,

Dealer.

mand.

PORTER,

V.

street. Educates
for Business.

84 FIRST STREET. PORTLAND, OREGON, IS F. BICKEL'S Headquarters for Confectionery at Wholesale.

That dread disease RHEUMATISM and SORE EYES, Wm. Pfunder & Co.
cured by that celebrated Oregon Blood Purifier, compounded by

Nevada—Austin.

153

NEWS DEPOT,

Next door above the Central Market, Main St., AUSTIN, NEVADA.

R. T. HOPKINS, Proprietor.

Dealer in all kinds of

**Confectionery, Nuts, Can Fruits, Candies, Tobacco,
Cigars, Etc. Fresh Fruit every Day.**

Apples by the Box.

At the above place will also be kept constantly on hand all the popular Magazines and Weekly and Illustrated Papers, and all the California and Nevada Dailies. GIVE ME A CALL.

S. Crescenzo,

A. R. Gandolfo.

INTERNATIONAL HOTEL

ON THE EUROPEAN PLAN.

CRESCENZO & GANDOLFO,

PROPRIETORS.



This old and well-known house has been enlarged and furnished in splendid style, and for elegance and completeness is excelled by no Hotel in Nevada.

THE LODGING DEPARTMENT

contains a number of splendidly furnished rooms, single and en suite, which will be let by the day, week or night, on reasonable terms.

THE BAR

Is stocked with all the best brands of Champagne and Brandies, Old Sazerac Brandy, Cutter's O K., Old Stock Whiskey,

C. O. Blake's Treble Crown Old Noble Whiskey, and

FINE HAVANA CIGARS.

A Billiard Room, containing two fine Billiard Tables, the use of which is free to patrons.

Pure Wines and Liquors for Medicinal purposes.

The whole comprising a complete Hotel, where both board and lodging can be had in the same house.

A FINE LARGE HALL to let for Balls, Lectures, Theatrical Entertainments, etc. Open at all hours. Passengers called for any of the stages. CRESCENZO & GANDOLFO.

FRED. NORDECK,

**Drugs, Patent Medicines, Toilet Articles,
Perfumery, Etc.,**

MAIN STREET,

AUSTIN, NEVADA.

JELLY. THE JEWELER. Best Assortment in Sacramento.

WHO'S YOUR TAILOR? Try Buckle & Son, 195 Main St., opposite Walker House, Salt Lake City, Utah.

24 pages continuous writing
per page 500 & 201.



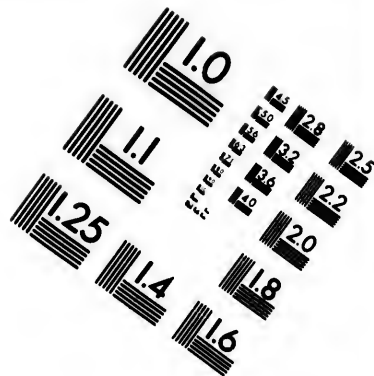
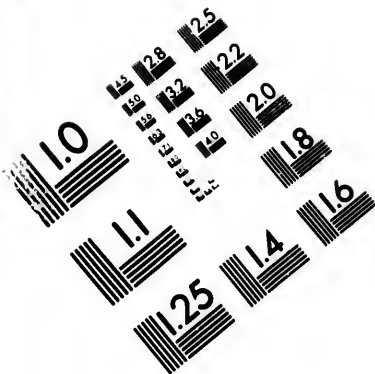

**IMAGE EVALUATION
TEST TARGET (MT-3)**

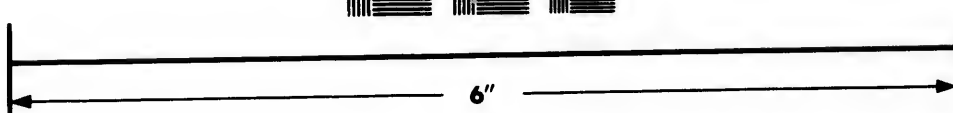
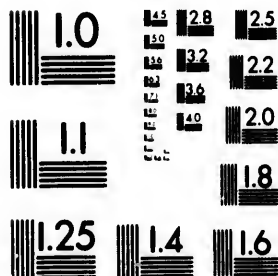

**Photographic
Sciences
Corporation**

23 WEST MAIN STREET
WEBSTER, N.Y. 14580
(716) 872-4503

15
16
18
20
22
25
28
32
36

10
11
12
13
14

W. W. MONTAGUE & CO., Pumps and Iron Pipe, all sizes, 110, 112, 114, 116 and 118 Battery Street, S. F.

154

Nevada—Austin.

ALPHABETICALLY.

REESE RIVER REVEILLE.

NEWSPAPER AND JOB PRINTING

ESTABLISHMENT,

Main Street, Austin, Nevada.

THE DAILY REVEILLE,

[Established in 1863.]

Is published every evening except Sunday, and its circulation being very general and extensive among mining and business people, etc., makes it the

BEST AND MOST EFFICIENT MEDIUM

FOR

MINING, BUSINESS AND OTHER ADVERTISING.

BUSINESS MEN, PROFESSIONAL MEN, PRACTICAL MEN,

Are respectfully invited to a careful inspection and criticism of our

ADVERTISING COLUMNS.

The DAILY REVEILLE is sent to all parts of the country and the world.

Subscription Price, \$14.00 per year.

THE REESE RIVER REVEILLE,

AS A FIRST-CLASS DAILY PAPER,

Is thoroughly identified with the best interests of the country, and all classes of the people, from the miner, or the mechanic, to the merchant or the banker. It gives the latest news, telegraphic and otherwise, from all parts of the world, and EVERYBODY READS IT.

JOHN BOOTH, Publisher and Proprietor.

CUTTING PACKING CO. Canned Salmon, Vegetables, 17 to 41 Main St., S. F.

W. A. & C. S. HOUGHTON, the leading Wholesale Booksellers of California, 615 J Street, Sacramento.

TRY MURRAY'S LUNG AND LIVER BALSAM.

H. WACHHORST, Importer of Watches, Jewelry, Diamonds, 315 J St., Sac.

Nevada—Austin.

ALPHABETICALLY.

155

SMITH & STARRATT,

DEALERS IN

Iron, Steel, Mining and Mill Material,

STOVES AND TINWARE,

MAIN STREET,

AUSTIN, NEVADA.

FRANK PREUSS,

Merchant Tailor.

Fine Dress and Business Suits Made of the Finest Broadcloths, Beavers and Cassimeres, on Reasonable Terms.



A PERFECT FIT

GUARANTEED.

REPAIRING & ALTERING

Promptly Attended to.

MAIN STREET, AUSTIN, NEVADA.

LIVERY, FEED & SALE STABLE

I. WIXOM, Proprietor,

Opposite Court House,

MAIN STREET, AUSTIN, NEV.

I desire to inform my friends and the public generally, that I am prepared to furnish

LIVERY, IN ALL ITS BRANCHES, at Reasonable Rates.

Having secured a quantity of the best hay of the country, I shall after this date, make boarding horses, by the day or week, a specialty; and by having many years experience in the care and management of horses, parties visiting Austin will find it to their advantage to entrust their stock to my keeping. N. B.—I shall, at the completion of the Railroad, run a commodious 'Bus to and from all trains. All orders left at the stable will receive prompt attention.

Austin, January 6th, 1880.

I. WIXOM.

J. B. KLUNE, watch repairing a specialty, 226 J St., Sac o.

W. A. & C. S. HOUGHTON, the leading Wholesale Booksellers of California, 615 J Street, Sacramento.

GEO. C. THAXTER, DRUGGIST AND SEEDSMAN, CARSON CITY, NEV.

American, German and French Confectionery at Wholesale, by Fred. Bickel, 84 1st St., Portland, Oregon.

LE.

NTING

la.

LE,

ion being very
ness

DIUM

ERTISING.

CAL MEN,

our

and the world.

ear.

EILLE,

ountry, and all
nic, to the
rs, tele-
grid,

Proprietor.

ALSAM.

H. PALMER & CO., Pure Sherry Wine, 302 Davis St., S. F.

156

Nevada—Austin—Battle Mountain.

ALPHABETICALLY.

GEO. C. THAXTER, DRUGGIST AND SEEDSMAN, CARSON CITY, NEV.

COUNTRY DEALERS can be supplied by F. Bickel, Wholesale Confectioner, 84 1st St., Portland, Oregon.

MITCHELL & CO.,
CONFIDENCE SALOON.

CHOICE LIQUORS.
FINE WINES,
GOOD CIGARS.
COME AND SEE US.
Cedar Street, Austin, Nevada.

J. W. BOYDEN,
ATTORNEY

AND
COUNSELLOR AT LAW,
AUSTIN, NEVADA.

CARPENTER SHOP,

WM. SCHWIN,

PROPRIETOR.



ALL KINDS OF CARPENTER WORK
Executed with PROMPTNESS and in a workmanlike manner.

UNDERTAKING IN ALL ITS BRANCHES.
Shop—South Street, Austin, Nevada.

Battle Mountain,

LANDER COUNTY.

A station on the Central Pacific Railroad, 517 miles east of San Francisco and 95 miles north of Austin, the county seat. It is also the northern terminus of the Nevada Central Railroad, a narrow-gauge quite recently completed to Austin, and a daily line of stages which run to Tuscarora. The place is supplied with water from magnificent springs, distant about three miles. Population about 400.

Altenburg Adam, restaurant
ANFAHR JOHN, Union Brewery
BACHELDER J K, propr Cosmopolitan Hotel
Barclay A, agent D W Earl
"BATTLE MOUNTAIN MESSENGER"
GEE" Sproule and Davis, prop'rs
BLOSSOM J A, gen mdse
BRESSLER H, furnishing goods
BROWN JAMES, agent C P R R
CAPITOL HOTEL, L D Huntsman propr
Clugage & Parker, prop'rs, Tuscarora Stage Line

Cope J P, postmaster
Davis Walter, Manager W U T Co
Dosang Joseph, liquors
Dunphy Wm, meat market
JAMES G L, stock grower
Earl D W, forwarding and commission
Gentry W O, harness maker
Gerstle J & Co, gen mdse
GROVE A L, People's Meat Market
HUNTSMAN L D, prop Capitol Hotel
Keiser C B, notary public
LEMAIRE A D, liquors.
Lemaire & Lucas, varieties
MAYO U, Gem Saloon
McWILLIAMS J W, gen mdse
MOORE W B, Manager Capitol Hotel
MOZINGO S G, blacksmith and wagon-maker
Paul Bros, livery stable
Postles Chas, hairdresser
PUGH L M, Gold Note Saloon
Rae John, blacksmith and wagonmaker
Robertson Alex, Agent W F & Co and Tuscarora Stage Line
Scott E A, attorney at law
SPOURLE & DAVIS, prop'rs "Battle Mountain Messenger"
SPONGLE F M, physician, druggist
WEITMAN, FRANK & CO, tinners, roofers, stoves and tinware

PACIFIC BUSINESS COLLEGE.

The Model Commercial College of the Coast, 230 Post St., S. F.

CUTTING PACKING CO. Canned Salmon, Vegetables, 17 to 41 Main St., S. F.

158

Nevada—Battle Mountain—Belmont.

ALPHABETICALLY.

FRANK WEITMAN & CO.,
Tin, Sheet Iron, Copper and
Brass Worker,
 Main Street, opposite Depot,
 Battle Mountain, Nevada,

GOLD NOTE SALOON.

Finest Wines, Liquors and Cigars,
 Next door to Gerstles & Co's Store,
FRONT STREET.

Battle Mountain, Nevada.

L. M. PUGH, Proprietor.

I am prepared to do all work in my line in the best manner, and at reasonable prices. All my wares are made of the very best materials, and warranted first-class.

NEW DRUG STORE,

Main Street, Battle Mountain, Nevada.

DR. F. M. SPONOGLE, PROPRIETOR.

Just opened in the new and elegant building, two doors below J. W. McWilliams' Store, where a complete assortment of

DRUGS, TOILET ARTICLES, PATENT MEDICINES, ETC.,

Will be kept constantly on hand, of the best quality that can be purchased in the San Francisco market, and sold at the lowest prices. Prescriptions carefully compounded.

Belleville,

ESMERALDA COUNTY,

A place of four hundred inhabitants and has communication by stage line with Carson City. It depends upon the mining interests, chief among the best paying lodes is the Northern Belle. The water used by the residents is brought a distance of thirteen miles and sold by the company at two cents per gallon.

- Gamble & Co, fruit, candy, nuts, etc
- Jackson Jno A, saloon
- Johl & Goodwin, butchers
- Jones R Z, Sup't N Belle, M & M Co
- Kibbe & Blakeley, hotel
- MINTA THOS OGDEN, postmaster
- MINTA THOS O & CO, gen mdse
- Ostrander W H, restaurant
- Stone W S, gen mdse
- Turner A J, justice of peace

Belmont,

NYE COUNTY,

Is the county seat and has a population of 500. It is among the oldest towns of Nevada and supported by the mining interests situated in the eastern portion

of the State.

- Ball J A, furniture dealer and carpenter
- Bauer Chris, brewer
- "Belmont Courier," Andrew Mantsprop
- Bowman John, attorney at law
- Cafferty James, liquors
- Carey Simeon, hairdresser
- Carpenter S, liquors, East Belmont
- Courter J P, Sup't El Dorado South Con Mining Co
- Creswell H T, atty at law
- Curler Benj, dist attorney, atty at law
- Decker B C, livery stable
- Duffy Thos, liquors
- Dykeman Chas, liquors
- Emerson Geo W, druggist and varieties
- Ernst George, county surveyor and acting county recorder and auditor
- Esser & Simler, groceries, fruits and varieties
- Falkinham J J, sup't Belmont Mining Co, agt E & P R R Co, and lumber dealer
- Flack Rev D, clergyman (Episcopal)
- Gates Urial, ice dealer
- Godwin D M, cashier Paxton & Curtis' Bank
- Granger W N, atty at law and notary public
- Huyck Wm H, sheriff

W. A. & C. S. HOUGHTON carry Largest Stock of Wholesale Stationery in the State, 615 J St., Sacramento.

TRY DR. GUNN'S RHEUMATISM KING.

Nevada—Beowawe—Candelaria.

159

ALPHABETICALLY.

King R M, druggist and hardware dealer
Maute Andrew, propr Belmont "Courier"
McKenny D C, dist judge Nye Lander
and Churchill counties, res Austin
McLean Adam, county treasurer
Mestriean Alex, restaurant
Moore S Grant, physician
Morgan Thos F, meat market
Nicholl Geo, county clerk
Ohlander J A, watchmaker and jeweler
Owen Frank, atty at law and notary
public
Paxton & Curtis, bankers
Samter Louis, clothing, dry goods, boots,
shoes, etc
Seymour J R, liquors
Sine E P, atty at law
Slaght Jacob, blacksmith and wagon-
maker
Stimler H P, postmaster
Stowe Joseph, deputy sheriff and con-
stable
Stratton H H, liquors
Tallman S & Co, gen mdse
Thomason J L, public administrator
and coroner
Thomas & Wood, liquors
Trolson John, agent W F & Co, Stage
Co, and W U Tel Co
Warburton Thos, county assessor
Wood J S, blacksmith and wagonmaker

Beowawe,

EUREKA COUNTY.

BENSON OLIVER, hotel, gen mdse,
and postmaster

Bristol,

LINCOLN COUNTY.

Curtis J N & Co, gen mdse
FISHBACH JOHN B, postmaster and
varieties
Greenwood J B, saloon
Leahigh Mrs K, boarding house
McCarter D C, saloon
McDonald W A, saloon
Quinn John, saloon
Riepe R, boarding house

Bullion,

ELKO COUNTY.

Carpeaux E J, gen mdse
Hoffman Wm, hotel
Phillips Jas, hotel and saloon
Stocker M, saloon

Bullionsville,

LINCOLN COUNTY.

Culverwell Wm, butcher
FULTON JULIUS, postmaster
Gealing Wm, gen mdse
JACOBS & FULTON, gen mdse
McKeog Thos, saloon
McMahon A, saloon
Saul John, restaurant
Woldenberg L & Co, gen mdse

Cambridge,

ESMERALDA COUNTY.

Blasdel H G Jr, sup't Cambridge M &
M Co
Cain W, stage agt
Glann J F, dairyman
Irving J G, hotel
Little Wm,
Webster Bros, stock raisers
WILLIAMS J H, postmaster and agt
Wells, Fargo & Co, and gen mdse
Willis E R, propr "Arrastra"

Camp Halleck,

ELKO COUNTY.

MEYER C E, general merchandise and
postmaster
Mayer & Keith, hotel and blacksmiths
McCain H, hotel

Candelaria,

ESMERALDA COUNTY.

Is a very lively mining camp of 400, and
depends solely upon that interest for its
entire support. The absence from water,
and the expense of procuring it from
Belleville, are features not conducive to
the permanent growth of the place.

Haggelt C G, Northern Belle boarding
house
Hattery A J, justice of the peace
Holland David, liquors
McClane B W, news agency, clothing
and varieties
McKissick David, liquors
McLaughlin Frank, liquors
Nicholson John M, barber
Pierce Z, gen mdse and liquors
Roach John, liquors
Stevens Henry, constable
Summers & Williams, market
Traver P L, gen mdse and agt W F &
Co
Vernon G H, postmaster
Willoughby W M, liquors

These favorably known instruments for sale at M. Gray, 117 Post St. Reasonable rates and terms.

W. A. & C. S. HOUGHTON carry Largest Stock of Wholesale Stationery in the State, 615 J St., Sacramento.

THE PUREST CONFECTIONERY AT WHOLESALE, AT FRED. BICKEL'S, 84 1st St., Portland, Oregon.

ALOON.

and Cigars,

's Store,

RT.

Nevada.

rietor.

E.,

RIETOR.

elow J. W.

, ETC.,

San Francisco
ounded.

and carpenter

y Mante propr
law

Belmont
o South Con

atty at law

and varieties
eyor and act-
auditor
s, fruits and

mont Mining
and lumber

Episcopal)

on & Curtis'

y and notary

KING.

J. B. KLUNE has Latest Novelties in Jewelry 226 J St., Sac'o. constantly arriving.

Geo. C. Thaxter, Druggist, Carson City, Nev.

Carlin,

ELKO COUNTY,

Is a place of 400 inhabitants, situated on the Central Pacific R. R., 583 miles from San Francisco. Copper mining is a pursuit that promises to be one of its features of support, while stock raising is carried on to a certain extent. The principal support, however, is divided from the machine shops of the railroad company, this being the end of the Humboldt division. The copper ore mined in the vicinity is of excellent quality, and prospects for an unlimited quantity are quite encouraging. There are several places where general merchandise is vended, a drug store, two physicians, and a blacksmith shop.

ARNHEIM A, hats and caps, boots and shoes, queensware, dry goods and clothing

Bein B, shoemaker

BUCKLE CHARLES, boot and shoemaker

CANTON EDWARD, restaurant

Coddington G W, division supt C P R R

EARL D W & CO, commission and forwarding merchants

Foster Thos, saloon and billiards

Hall A C, physician

Hendon V, groceries

Holmes T, liquors and postmaster

HURLEBUT W C, manager D W Earl & Co, forwarding merchants

Jones & Co, gen mdse

Kane John, blacksmith

Kappeler J B, meat market

Kuhn K A, train dispatcher C P R R

MANSFIELD JOHNNY, hairdressing and shaving saloon

McCLURE J C, manager Sisson, Wallace & Co's store

Moser Geo, restaurant

Russell & Bradley, meat market

Savan J, liquors

Shwitzer C, barber

SISSON, WALLACE & CO, Chinese supplies

SPONGLE J D, physician and druggist

Washeim Chas, agt Wells, Fargo & Co's express and gen mdse

Washeim D, agt C P R R

mainly on the wood and lumber interests for its support, though the valley in which it is situated is rich in agricultural resources. The place is beautifully laid out, the streets being broad and nicely shaded with a uniform growth of maples and other trees and running at right angles. There are several large and well-constructed places of business, a fine bank with a large capital, several handsome church edifices and public schools, while many of the residences are very attractive. The principal places of attraction are the State Capitol, the penitentiary and the U S mint. The hotels are far above the average, especially the Ormsby House, kept by Messrs Sharp Bros., who are affable and polite gentlemen, under whose attention and care the guests of the hotel must receive the best treatment possible, to whom we commend a liberal share of patronage. Persons desirous of visiting Lake Tahoe, one of the most delightful summer resorts in the world, can avail themselves of the privilege by applying to J. M. Benton, Esq., who runs a line of stages between Carson and that interesting point, one of which that noted and careful driver, Hank Monk, has charge of. The city is on the Virginia and Truckee Railroad, 32 miles from Reno.

Adams Mrs E E, liquors

Adams J W, lieutenant governor

ADAMS MRS L, dressmaker

Ainsworth E D, sewing machines and musical instruments

ARLINGTON HOUSE, B F Small propr

Armstrong, bootmaker

Babcock Jasper, secy of state

Batterman C C, warden prison

Beatty W H, chief justice

Bender D A, gen frt and pass agt V & T R R

Bense H H, county assessor

BENSON A W, blacksmith and carriage maker

BENTON J M, livery and sale stables, and propr Lake Tahoe stage and city bus lines and Carson River Ice Company

Berryman R A, saloon

BICKNELL CHAS F, clerk supreme court; Capitol

BILLINGS C, dentist, Rinkel's block

BORGES A, hairdressing and shaving saloon

BOSKOWITZ F, merchant tailor and clothing, county building opp Capitol

Brothers Misses, millinery

Brown R R, liquors

Carson City,

ORMSBY COUNTY.

Is the capital of the State of Nevada and the county seat of Ormsby county, having a population of 9,000. It depends

W. A. & C. S. HOUGHTON carry Largest Stock of Wholesale Stationery in the State, 615 J St., Sacramento.

W. A. & C. S. HOUGHTON, the leading Wholesale Booksellers of California, 615 J Street, Sacramento.

GRAY'S MUSIC STORE. The Largest Stock of American and Foreign Music, Musical Merchandise on the Coast. Send for Catalogue. Patronage of Teachers and the Trade solicited. W. GRAY, 117 Post St., S. F.

BRULE D N, propr Miller's Hotel
CAGWIN & ALLEN, stationery and news
 Cislamberti J, saloon
CARSON CITY SAVINGS BANK, Geo Taffy prest; Geo B Hill cashier
CARY W M, justice of the peace
 Cavanaugh Peter, propr New York Bakery
CAVIN MRS N A, millinery and fancy goods; North Carson
 Cheaney Jno, groceries
 Chesley J G, deputy secy of state
 Circe D, French Hotel
 Clarke R M, lawyer
 Clarke W G, notary
CLESOVICH MITCHEL, propr Mitchell Restaurant
 Coffin T, atty at law
COHN M, drygoods, carpets, fancy goods and shoes
 Corbett & Besette, saloon
 Crawford J, supt U S mint
 Crockett L L, state treasurer
 Crow & Sutherland, blacksmiths
DAILEY W M, fruits and confectioneries
 Dougherty W B, deputy controller
 Davies T W W, lawyer
 Davis G T, groceries
 Dealy J E, commissioner of deeds for Cal (Gibson & Dealy)
 Decker & Fisher, liquors
DRIESBACH M A, dist atty
EARL D W & CO, forwarding and commission merchants, opp R R depot
 Edgecomb E, livery stable, 3d and Ormsby sts
 Edwards T D, lawyer
 Elder Geo, blacksmith
EPSTEIN LOUIS, propr Delmonico Restaurant
FARRELL J F, manager W U Tel Co
 Fassett E N, deputy surveyor-general
 Foster B F, druggist
 Fox John G, books and stationery
FOX J W, physician and surgeon, Ormsby block
 Friend C W, watches and jewelry
 Fryer Geo D, liquors
 George & Drake, liquors
GIBSON & DEALY, liquors and billiards and lodging (Sazerac Saloon)
 Gibson G L, (Gibson & Dealy)
GILLIGAN M, boots and shoes
 Glancy Wm, liquors
GREGOVICH M P, liquors and billiards (Monarch Saloon)
HALLOCK J F, state controller
 Harris Bros, gen mdse
 Harris C N, reg U S land office and lawyer
 Hatch A J, surveyor-general; Capitol

Hawley T P, associate justice
HAYES B, merchant tailor
HAYNIE J W & CO, wood and lumber; opp V & T depot
HILL & FERRIS, People's Market; opp U S mint
 Hill Lloyd, sheriff
 Hillyer E W, U S dist judge
HODKINS M W, buckskin glove manuf and postoffice cigar stand
 Hodgkinson Miss Francis, state librarian, Capitol
HUNT E M, lumber; 2d and Fall sts
 Hunt J, restaurant
 Hunter H, mas transportation
 Ivancovich Jerome, groceries and fruits; 3 South Carson
JACOBA, tailoring and repairing; South Carson
 James E, barber
JOHNSON FRANK, merchant tailor
 Kaiser D, saloon and restaurant
 Lapaley J W, barber
 Laughton C E, auditor and paymaster
KEARNEY W M J, physician and surgeon
KEYSER & ELROD, Occidental Liv-
 erty Stable, cor Carson and Musser;
 hay yard, cor Telegraph and Plaza
 King J R, train dispatcher
 King S D, district judge
 Kinkead John H, governor
 Kirby Mrs H M, restaurant
KITZMEYER D G, harness and saddles, South Carson
KITZMEYER G W, furniture and upholstery, brick building, Telegraph and Carson
 Klein Jacob, brewery
 Kopple & Platt, clothing
LANE D, shoemaker
LEE S L, physician and surgeon, King and Curry
 Leonard O R, associate justice
 Lillienfeld Alfred, dry goods
 Lillienthal Wm, clothing
LIND JAMES, harness and saddles, North Carson
 Lyon Geo G, private secretary
MARSHALL J H, county clerk and general fire insurance agent
MARSTON A, Opera Bar (liquors)
 Marston C A, photographer
 Martin Chas, notary public, county bldg
MASON & CO, groceries, hardware and crockery, Arlington block
 McKinnon & Leet, blacksmiths
 McLaughlin H C, watches and jewelry
 McMaster Wm, saloon
 McNeil A J, harness and saddles
 Meder B H, planing mill
 Meder J G, livery stable
 Mills R, stoves and tinware

street,
place.

er interests
valley in
an agricul-
-beautifully
-broad and
-growth of
-running at
-veral large
-f business,
-tal, several
-and public
-sciences are
-al places of
-ol, the peni-
-The hotels
-specially the
-assars Sharp
-olite gentle-
-and care the
-ive the best
-om we com-
-ronage. Per-
-mer Tahoe, one
-mer resorts in
-selves of the
-J. M. Benton,
-tages between
-g point, one of
-areful driver,
-The city is
-ee Railroad, 32

W. A. & C. S. HOUGHTON carry Largest Stock of Wholesale Stationery in the State, 615 J St., Sacramento.

or
baker
machines and
B F Small

ate
rison

pass agt V &

or
smith and car.

nd sale stables,
stage and city
River Ice Com-

clerk supreme

inkel's block
g and shaving

nant tailor and
y opp Capitol

, S. F. Book-
p. Telegraphy.

CUTTING PACKING CO. Canned Fruits, Meats, etc. 17 to 41 Main St., S. F.

Moore J Q, saloon
"MORNING APPEAL," N V Mighela propr
 Morris L & Co, dry goods
MULLER J, hairdressing and shaving saloon and baths, opposite Capitol
MULLER V A, liquors
 Murphy M A, atty general, Capitol
 Olcovich Bros, dry goods
ORMSBY HOUSE, Sharp Bros proprs
 Pearson Wm, groceries and soda works
 Perasich G, fruits, etc
 Pierce Mrs E D, hotel
 Porter N, barber
 Raffetto G, saloon
 Rail E B, hardware
 Reinstein S, groceries
 Rinckell M, meat market
 Robert Andrew, liquors
 Robinson M, job printer
ROSSER JOHN, propr Union Market
 Saddler V, fruits and confectionery
 Schneider H, bakery and confectionery
SCHULZ BROS, Stone Meat Market, North Carson
 Seasons D R, supt pub inst
 Sharkey M, shoemaker
SHARP BROTHERS, proprietors Ormsby House
 Siddons L L, watchmaker
 Siddons L M, mi
SMALL B F, p rlington House
SMART J S M, r acian
 Soderberg N, lawyer

Stampley O K, hotel
 Swanson Otto, tailor
 Swartz E, fruits
 Sweetland W H, shoemaker
THAXTER GEO C, druggist and seedman, opp Capitol
"THE DAILY NEVADA TRIBUNE," E J Parkinson publisher
 Tickner Henry L, agent W F & Co
 Tobriner J, cigars and tobacco
 Torreyson W D, blacksmith and wagonmaker
 Turner F B, county recorder and auditor
 U S Stage Co, F Clugage supt
 Vieira J B, barber
 Wagner Mrs M J, millinery
WAGNER PA & CO, hardware, North Carson and Musser
 Walker E, hotel
WEBB G B, auction and commission, upholstery and furniture
 Weiffenbach G J, liquors
 Welch Samuel E, restaurant
WELLS & STEWART, attorneys at law, west side Carson
 White F J, physician
 White G C, postmaster
WING M B, propr Delta Saloon, opp V & T Depot
 Wright R H, deputy treasurer
 Yager M L, county treasurer
 Yerington H M, general supt V & T R R
 Young J W, blacksmith

WHOS YOUR TAILOR? Try Buckie & Son, 195 Main St., opposite Walker House, Salt Lake City, Utah.

A. W. BENSON,

Corner Fourth and Carson Streets.

CARSON CITY, NEVADA,

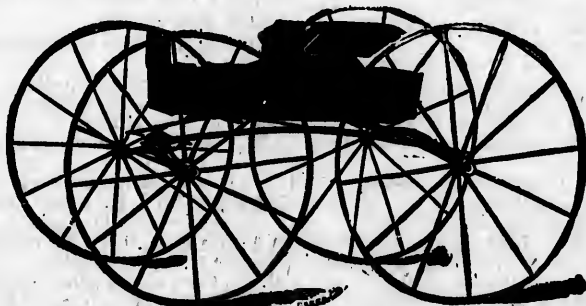

Manufacturer of

Carriages, Buggies, Express and Thoroughbrace Wagons,
AND GENERAL REPAIRING.

Blacksmithing in all its branches done on the shortest possible notice and in the neatest manner. Horseshoeing a speciality; Patronage solicited and work guaranteed.

TRY MURRAY'S MAGIC GIL L. Blumauer & Co., Portland, Oreg. Have it.

Nevada—Carson City.
ALPHABETICALLY.

163

J. M. BENTON,

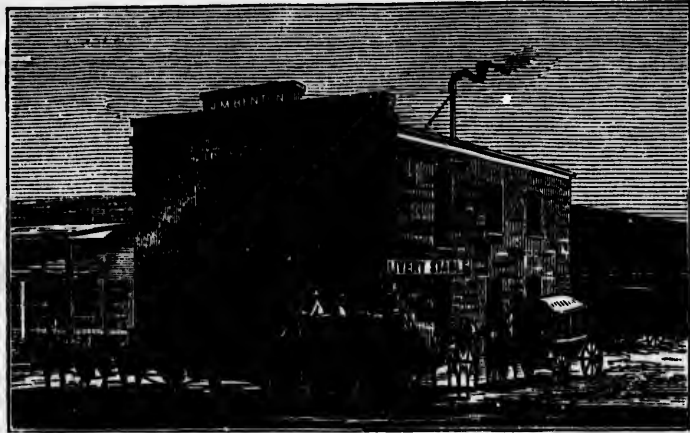

LIVERY AND STAGE STABLE

Corner of Carson and Third Sts.,
CARSON CITY, NEVADA.

LAKE TAHOE STAGE OFFICE.

Parties visiting Lake Tahoe will save money by purchasing THROUGH TICKETS, which can be procured at the offices of the Virginia and Truckee Railroad Company, in Virginia, Gold Hill and Carson; also at J. M. Benton's and at the Ormsby House, Carson, and at the Truckee Hotel, Truckee, California.

Tickets to and information concerning this famous resort can also be obtained of Sam Miller, Agent, No. 2 New Montgomery Street, San Francisco.

The presence of that noted and careful driver, Hank Monk, on this route is a guaranty against accidents as well as a source of great pleasure, as that gentleman never loses sight of an opportunity to entertain as well as entertain travelers and tourists.

PURE PORT WINE, for Medicinal Purposes, 302 Davis St., S. F.

KRANICH & BACH PIANOS—SQUARE AND UPRIGHT—Equal to any make. (Steinway & Sons excepted.) Illustrated Catalogue and Terms on application to H. Gray, Steinway Hall, 119 East St., S. F.

Sylographic Fountain Pen.
24 Hours Continuous Writing.
See pages 300 & 301.

WHO'S YOUR TAILOR? Try Buckie & Son, 195 Main St., opposite Walker House, Salt Lake City, Utah.

and seeds.
A TRIB-
lisher
F & Co
o
and wagon.
and auditor
pt
ware, North
commission,
nt
, attorneys at
ta Saloon, opp
asurer
ruror
supt V & T R R
Y, NEVADA,
race Wagons,
in the neatest manner.
ranted.
Portland, Ore.
San. Have it.

W. W. MONTAGUE & CO., Pumps and Iron Pipe, all sizes, 110, 112, 114, 116 and 118 Battery Street, S. F.

CUTTING PACKING CO. Canned Fruits, Meats, etc. 17 to 41 Main St., S. F.

164

Nevada—Carson City.
ALPHABETICALLY.

THE MORNING APPEAL

(Founded by HARRY M. MIGHELS.)

Is published every morning (Mondays excepted)

At Carson, Nevada,

MRS. N. V. MIGHELS, Proprietor.

The APPEAL is the

Leading Republican Paper of Ormsby County,

Being its official organ, and its circulation requires the use of

A STEAM CYLINDER HOE PRESS.

Its Job Office is unsurpassed outside of Storey County.

KEYSER & ELROD, OCCIDENTAL LIVERY STABLE



CORNER OF CARSON AND MUSSER STS.
CARSON CITY, NEVADA.

Rockaways, Buggies, Carriages and Saddle Horses To Let

At all times, Day and Night, on Reasonable Terms.

Horses Boarded by the Day, Week or Month.

Also dealers in Hay and Grain. Corner Telegraph and Plaza Streets.

H. WACHHORST, Agent for Am. Watches, 315 J Street, Sac.

COUNTRY DEALERS can be supplied by F. Bickel, Wholesale Confectioner, 84 1st St., Portland, Oregon.

W. A. & C. S. HOUGHTON carry Largest Stock of Wholesale Stationery in the State, 615 J St., Sacramento.

THE
ONE
TWE
SIX

H. P

Nevada—Carson City.
ALPHABETICALLY.

165

THE

Daily Nevada Tribune,

PUBLISHED IN

CARSON CITY, NEVADA.

STATE OFFICIAL ORGAN

THE BEST ADVERTISING MEDIUM IN THE STATE.

SUBSCRIBE FOR IT. ADVERTISE IN IT.

TERMS MODERATE.

THE TRIBUNE has a larger circulation than any paper in the State outside of Storey County. Proof given if desired.

TERMS OF SUBSCRIPTION:

ONE WEEK (by Carriers)	25 cts.
TWELVE MONTHS (by Mail)	\$10 00
SIX MONTHS (by Mail)	6 00

ORDERS SOLICITED.

E. J. PARKINSON, PUBLISHER.

H. PALMER & CO., Native Wines, 302 Davis Street, S. F.

W. A. & C. S. HOUGHTON carry Largest Stock of Wholesale Stationery in the State, 615 J St., Sacramento.

ERNST GABLER'S Square and Upright. These favorably known Instruments for sale at M. Gray, 117 Post St. Reasonable prices and terms.

COUNTRY DEALERS can be supplied by F. Bickel, Wholesale Confectioner, 84 1st St., Portland, Oregon.
y.
LE
TS.
Let
n.
Streets.
Sac.



JAMES LIND,

Manufacturer and Dealer in

Saddles, Harness, Bridles and Saddle Goods,

North Carson Street, Carson City, Nevada.

All kinds of work done at the lowest prices and in a workmanlike manner.

Cherry Creek,

WHITE PINE COUNTY.

Alexander M, dry goods
Ardant J F, fruits
Banning Mrs, hotel
Cochran M H, brewery and saloon
Cosgrove George, saloon
Delcker C C, saloon
Drake W B, harness
Filmore W H, blacksmith
Gray & Collins, stationery
Johnson M, shoemaker
Moore A & Co, saloon
Parker George F, restaurant
Parker L, drugs
Sisson J F, blacksmith
Spencer Frank & Co, gen mdse
Stokles G F, shoemaker
Thacker George & Co, saloon
Wearne John, produce, etc
Weber Jacob & Son, saloon
Welch Mrs B, milliner
Young A, grocer

Cloverdale,

NYE COUNTY.

Williams J E, hotel

Columbia,

ELKO COUNTY.

CCG & S M Co, C A Watson supt
Columbia Mining Co, gen mdse
Dayly Mrs James, boarding house
Haws B F, hotel
Hughes R E, saloon
JARVIS L W, postmaster
Reed G O, assayer
Watson G A, supt CCG & S M Co

Columbus,

ESMERALDA COUNTY,

Has a population of 200, and its support is derived from the borax works located a few miles away. In Fish Lake valley, a good agricultural district, considerable farming is carried on, which is a feature that forms an important factor in its foundation.

Abraham R, gen mdse
Aube Nor-ert, liquors
Barker E D, liquors
Barnes W W, propr "Borax Miner"
Barry & Kerney Misses, restaurant
Barton H W, agent Wells, Fargo & Co
"BORAX MINER," W W Barnes propr
Caldwell James M, propr Columbus Foundry
Collins John, supt General Thomas Mill and Mining Co
Dunlap & Peddicord, hotel
Eldred J R, blacksmith and wagonmaker
Harrall John, livery stable
Hauke F A, supt Mt Diablo M & M Co
Hock Charley, restaurant
Marrolte A, physician
Neuenschander Rudolph, supt Pacific Borax Works
Parmentel Joseph, liquors
Remington & Hotiker, livery stable
Spencer A, gen mdse and postmaster
Sutton D M, machinist and assayer
Traver P L, gen mdse
Trudo & Banocich, liquors, wines, clothing, etc
Williams & Co, market

Cromo,

LYON COUNTY.

CROMO HOTEL, J C Brown propr

ARCTIC SODA AT THAXTER'S DRUG STORE, CARSON CITY, NEVADA.

PUNCTUALITY, Fastness, Economy, Buckle & Son, Tailors and Woolen Drapers, opp. Walker House, Salt Lake City.

Coral Hill,
ELKO COUNTY.

Shepherd G H, gen mdse

Cornucopia,
ELKO COUNTY,

Is a mining camp 56 miles from Elko, county seat, and reached by the Elko and Tuscarora stage line.

Greenbaum & Gratzler, groceries and clothing
Hallum —, meat market
Hallam & Bailey, hotel
Hogle L I, gen mdse
Meachum A D, druggist, postmaster and notary
Orr Wm, restaurant
Plumb W J, hotel
Ringgold J B & Co, livery and feed stable
Rogers & McAvin, liquors

Crystal Peak,
WASHOE COUNTY.

Goldstein A, brewer
Merrill W, hotel

Dayton,
LYON COUNTY.

A postoffice and county seat; has a population of 200, and is located on the Carson river.

Ahl J G, bootmaker
BONHAM J A, books and stationery, jewelry, etc, and postmaster
Brant C F, county assessor
Byron W W, public hall
Casebeer J A, district clerk
Cooke R A, sheriff
Dallas J S, county clerk and ex-officio clerk district court
Dayton J P, district clerk
Fair James G, constable
Friedline A, barber
Gruber J C, hotel
Hackett K R, liquors
Hanson —, liquors
Hawkins T R, district clerk
Hazlet J C, druggist
Hill Henry, constable
Jazua Geo E, administrator
Jaqua Mrs M L, hotel
Keith G W, atty at law
Lathrop John, recorder and ex-officio auditor

Lathrop John, manager W U Tel Co
Motley C W, constable
Myer M, gen mdse, agt Wells, Fargo & Co, stockbroker
Powell John Jr, dist atty
Randall G P, blacksmith
Sanders F E, blacksmith
Seawell Hon W M, district judge
Shaw J R, hay, grain and lumber.
Sims & Co, gen mdse
Sims J D, treasurer
St John L, boots and shoes
Sutso J P, district clerk
Swart J D, liquors
Theater Hall, J S Dallas manager
Winzell & Campbell, meat market

Deeth,
ELKO COUNTY.

PORTER JAMES L, postmaster and gen mdse
Seitz Ed, saloon

Diamond City.
ELKO COUNTY.

HIGBY L L, hotel and saloon and postmaster

Downeyville,
NYE COUNTY.

GATES G M, postmaster

Duckwater,
NYE COUNTY.

IRWIN LOUISE, postmaster

Dun Glen,
HUMBOLDT COUNTY.

Crook D P, hotel

Eagle Salt Works.
CHURCHILL COUNTY.

Chapman H, agt C P R R and W U Tel opr
Fitzgerald T W, W U tel opr

PURE PORT WINE, for Medicinal Purposes, 302 Davis St., S. F.

GRAY'S PIANOS—Square and Upright.

(Under my own name) I offer for sale, for cash or installment, those reliable moderate priced instruments, fully warranted. H. Gray, 117 Post St.

Sylographic Fountain Pen.
2 Hours Continuous Writing.
See Pages 30 & 301.

PUNCTUALITY, Frackers, Economy.
Buckle & Son, Tailors and Woolen Drapers, opp. Walker House, Salt Lake City.

oods,
d in a
support
ks located
Lake val-
t, consid-
which is a
ant factor
Miner"
urant
argo & Co
W Barnes
Columbus
thomas Mill
wagonmaker
o M & M Co
supt Pacific
ry stable
ostmaster
assayer
wines, cloth-
rown propr
ortland. Ore-
son. have it.

CUTTING PACKING CO. Canned salmon, Vegetables, 17 to 41 Main St., S. F.

Eberhardt,

WHITE PINE COUNTY,

Is a small mining town, 90 miles from Eureka, reached by stage.

- Ahern Nora, restaurant
- Bush Mrs A M, boarding house
- Drake Capt Frank, manager Eberhardt & Anoraa Manufacturing Co
- Hildreth —, livery stable
- Holmes N S, liquors
- Jellison M, meat market
- Johnson Col, postmaster and stationer
- McDermott Robt, liquors
- Muir Alex, contractor
- Murphy D P, gen mdse
- Rowell Perley, mill supt

Elko,

ELKO COUNTY,

Is the county seat, situated on the C. P. Railroad, 606 miles from San Francisco, and has a population of 1,200. Its location is desirable, being on a natural esplanade, and as it is the distributing point of supplies for quite a section of mining country its permanency is assured. It is also the terminus of the Elko and Tuscarora stage line, besides being the site of the State University, a nice brick costing \$15,000. The Court House is a fine structure and an attractive ornament. The Depot House, kept by James Clark, Esq, a very genial host, is the principal hotel of the place. There are two weekly newspapers, the "Post" and "Independent." Its altitude, 5,065 feet, is a warranty of its healthfulness.

- AINLEY JOHN**, stoves, hardware and wagons
- Alexander J, lodging house
- BARNET ROBT**, merchant tailor
- BARTLETT V C**, Gem Saloon and Restaurant
- BERNARD C E**, liquors
- RIGELOW E R**, atty at law and notary public
- RIKEL ANTON**, Humboldt Brewery and Saloon
- Bram James & Co, harness and saddles
- BROWN & GOODING**, furniture, crockery, glassware, wall paper and undertaking
- BRUCE A**, blacksmith, wagonmaker, horseshoer and general jobber
- Chase Hiram, groceries
- CLARK JAMES**, propr Depot Hotel
- CLUGAGE & PARKER**, stage line

- Cohn Mrs E, groceries
- Davis James, Elko Flour Mills
- DEPOT HOTEL**, James Clark propr
- Dorsey Bros, livery stable
- DORSEY J W**, district atty
- Dovey W C, principal State University
- "ELKO INDEPENDENT,"** (daily and weekly), S S Sears propr
- FANNOF L**, boots and shoes
- FITCH J B**, sheriff
- FLACK J H**, district judge
- FREEMAN M P & CO**, bankers and agents Wells, Fargo & Co
- Giblin Thos, saloon
- GRANT H M**, county treasurer
- Green O E, county clerk
- HENLEY S M**, county recorder, auditor and notary public
- HIBBITS JOHN**, Humboldt Saloon
- Hitt W T, groceries
- Hull Q W, postmaster
- Jackson W A, varieties
- KEENEY & BIGLOW**, attorneys at law
- Kuhn Mrs M B, lodgings
- Lane John M, constable
- LANG JOSEPH**, Humboldt lodging and family boarding house
- Lucas G L, physician
- MCBRIDE J A**, agent C P R R
- Meigs J J, physician
- Morgan L E, blacksmith and wagon-maker
- MULLER F F**, druggist
- Mundell Heury V, county assessor
- Peel Edwin, manager W U Tel Co
- RAND, WINES & DORSEY**, attorneys at law
- RECKHART & FRAELICH**, bakery and saloon
- REINHART B & CO**, general merchandise
- Riedel Frank, bootmaker
- ROSNESTOCK JOSEPH**, dry goods, clothing, etc
- RUSSELL & BRADLEY**, butchers and stock growers
- SALE DUDLEY**, carpenter and builder
- SEARS S S**, proprietor of "Elko Independent"
- Simpson Jno, barber
- Smith F H, lumber
- State University, W C Dovey prin'l
- Steenbeek Wm, bakery
- STONE T N**, books, stationery, news, etc
- STREET H C**, attorney at law
- SUGGETT J M**, justice of peace
- Tucker Bros, livery stable
- VANDRIELEN W C**, stage agent
- WESTON MRS EMILY G**, millinery and fancy goods
- WILSON & CUNEY**, hairdressers

W. A. & C. S. HOUGHTON carry Largest Stock of Wholesale Stationery in the State. 615 J St., Sacramento.

110, 112,
t. S. F.

x propr

University
T," (daily
or

ankers and

urer

rd, audit-

t Saloon

ttorneys at

ldt lodging

R R

and wagon-

assessor
Tel Co
ORSEY, at-

LICH, bakery

general mer-

H, dry goods,

EY, butchers

ter and builder
of "Elko Indo-

vey prin'l

ationery, news,

at law

of peace

e
stage agent

Y G, millinery

hairdressers

W. A. & C. S. HOUGHTON carry Largest Stock of Wholesale Stationery in the State, 615 J St., Sacramento.

Daily and Weekly Independent,
ELKO, NEVADA,

S. S. SEARS, - - - PROPRIETOR.

Plain and Fancy Job Printing
OF EVERY DESCRIPTION.

ITS VERY GENERAL CIRCULATION

Makes the INDEPENDENT an excellent Advertising Medium.

HUMBOLDT
Lodging and Family Boarding House
Corner Railroad and Fourth Streets, in Rear of Depot Hotel,

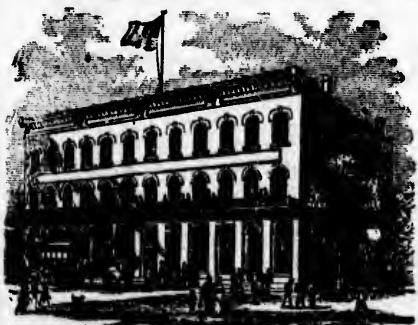

ELKO,
NEVADA.

JOSEPH LANG,
PROPRIETOR.

This old-established and well-known House has been overhauled, refitted and furnished, and arranged for the accommodation of boarders as well as lodgers. It contains a large number of pleasant, comfortable, well-furnished and properly ventilated rooms, which will be let by the day, week or month, on reasonable terms. The dining room will always be supplied with the best the market affords. Charges moderate. Fine Wines and Liquors by the glass, quart or gallon at the bar.

H. PALMER & CO., Native Wines, 302 Davis Street, S. F.

GRAY'S MUSIC STORE.
The Largest Stock of American and Foreign Music, Musical Merchandise on the Coast, and for Catalogue, Patronage of Teachers and the Trade solicited. W. GRAY, 117 Post St., S. F.

CUTTING PACKING CO. Canned Salmon, Vegetables, 17 to 41 Main St., S. F.

170

Nevada—Elko.

ALPHABETICALLY.

M. P. FREEMAN & CO.,
BANKERS, BROKERS,
And Dealers in
FOREIGN EXCHANGE,
ELKO, NEVADA.

Particular attention given to Collections on any point in Eastern Nevada.

M. P. FREEMAN, Manager.

S. M. HENLEY,

Recorder and Ex-Officio Auditor of Elko County, Nevada.

NOTARY PUBLIC AND CONVEYANCER.

Searching Records and furnishing Abstracts of Titles will be made a Specialty.

JOHN AINLEY,

Elko, Nevada,

Dealer in

STOVES AND HARDWARE,

Manufacturer of

TIN, SHEET-IRON AND COPPER WARE,

Agent for the Celebrated Fish Bros. Wagon; also, for all kinds of Agricultural Implements.

V. C. BARTLETT.

Gem Saloon and Restaurant,

WINES AND LIQUORS. THE "BOSS" CIGAR.

The Restaurant is supplied with all the LUXURIES IN THE MARKET.

OPEN DAY AND NIGHT.

Fresh Oysters by Express Daily.

Commercial Street.

Elko, Nevada.

TRY MURRAY'S LUNG AND LIVER BALSAM.

PUNCTUALITY, Fashion, Buckle & Son, Tailors and Woollen Drapers, opp. Walker House, Salt Lake City.

W. W. MONTAGUE & CO. Pumps and Iron Pipe, all sizes, 110, 112,
114, 116 and 118 Battery Street, S. F.

CUTTING PACKING CO. Canned Salmon, Vegetables, 17 to 41 Main St., S. F.

172

Nevada—Elko.
ALPHABETICALLY.

DEPOT HOTEL,



ELKO, NEVADA.

Passenger Trains Going West

Stop 25 Minutes for Breakfast at 7 A. M.

Going East, Supper at 5:20 P. M.

MEALS, \$1 00.

Coffee and Lunch Stand connected with the Hotel.

JAMES CLARK, Proprietor.

H. WACHHORST, importer of Fine Watches,
Jewelry, Diamonds, 315 J St., Sac.

American, German and French Confectionery at Wholesale, by Fred. Bickel, 84 1st St., Portland, Oregon.

112
S. F.

American, German and French Confectionery at Wholesale, by Fred. Bickel, 84 1st St., Portland, Oregon.

West

M.

P. M.

the Hotel.

etor.

51 St., Sac.

PACIFIC BUSINESS COLLEGE, No. 390 Post Street. Educate thoroughly for Business.

Nevada—Elko.
ALPHABETICALLY.

173

RAILROAD STAGE LINE

CHANGE OF TIME.



Leaves Elko on the arrival of the Express going West.
Arriving in time to connect with Express going East.

TRI-WEEKLY FAST FREIGHT

FROM

Elko to Tuscarora, Cornucopia and Columbia.

Daily line (Sunday's excepted) to and from the above named places.

Through to Cornucopia in 12 Hours.

CLUGGAGE & PARKER, Proprietors.

W. C. VAN DRIELEN, Agt.

W. A. & C. S. HOUGHTON, the leading Wholesale Booksellers of California, 615 J Street, Sacramento.

STEINWAY & SONS' PIANOS—Grand, Square, Upright—sold for Cash or Installments. Illustrated Catalogue. M. GRAY, Gen'l Agent for Pacific Coast, 117 Post St., S. F.

PURE PORT WINE, for Medicinal Purposes, 302 Davis St., S. F.

CUTTING PACKING CO. Canned Fruits, Meats, etc. 17 to 41 Main St., S. F.

WHO'S YOUR TAILOR? Try Buckle & Son, 195 Main St., opposite Walker House, Salt Lake City, Utah.

BROWN & GOODING,
DEALERS IN
FURNITURE AND MATTRESSES,



UPHOLSTERY
AND
Undertakers' Goods,

CROCKERY, GLASSWARE,

Paints, Oils, Lamp Chimneys, Lamp Fixtures, Etc., Etc.

Salesroom and Warehouse, cor. 5th and Commercial Sts.,

ELKO, NEVADA.

Always on hand a large stock of

Wall Paper, Window Glass, Pictures and Picture Frames, in great variety of styles, Mirrors, Mouldings, Parlor Brackets, Etc.

Repairing done at Short Notice.

Ellsworth,

NYE COUNTY.

A small mining town, distant from Wadsworth, on the C. P. R. R., 100 miles by stages.

- Crowell Ed, assayer
- Crowell Geo E, agt Ellsworth Mills
- Hawk A J, gen mdse, mining and postmaster
- Le Beau M, hotel

Ely,

WHITE PINE COUNTY.

- FEATHERSTEN H, hotel, postmaster and stago agent
- Ragsdail J, hotel

Empire City,

ORMSBY COUNTY.

(See also List too late for regular Insertion.)

A postoffice on the V. & T. R. R., 34 miles from Reno.

- Ambrosia Nicholas, hotel
- Beer Thos, meat market and gen mdse
- Cobb W H M, agt V & T R R and tel Co
- Freeman A C, liquors
- Haugh Daniel, supt Mexican Mill
- Hoover J A, hotel and justice peace
- Jones S E, livery and feed stables
- Lavalliere R R, supt Brunswick Mill
- Lebo I P & Co, liquors
- Logan H B, supt Morgan Mill
- Lute J A, gen blacksmithing
- Moody E A, county supt of schools
- Morris Jas, postmaster, stationery, boots and shoes
- Stadtmuller & Co, gen mdse
- Wolferberger Chas, barber
- Wolferberger G, liquors

Eureka,

EUREKA COUNTY,

Is the county seat and has a population of 7,000. It is one of the *termini* of the Eureka and Palisade Railroad, a narrow gauge 84 miles in length, which is owned by D. O. Mills, Esq. The country adjacent is rich in minerals, and several stamp mills give employment to quite a number of men. It is distant from San Francisco by rail 640 miles and has tel-

TRY MURRAY'S MAGIC OIL L, Blumauer & Co., Portland, Oregon, have it.

Stenographic Fountain Pen.

graphic communication. The place is well built along a canyon, and the enterprise of its residents is shown in a "driving" business with other places. There are some rich grazing and agricultural lands in the immediate vicinity and its wants in this direction are well supplied.

Adler Moses, groceries
 Aiken C U, carpenter
 Aker Anthony, cooper
 Albion Con M Co, E N Robinson supt
 Alderson F B, agent Etna and Hartford
 Ins Cos, collector and accountant
 Alex B, gen mdse
 Allen J S, saloon and boarding
 Ammond Geo R, atty at law
ARCHAMBAULT J B, carpenter
ARRINGTON WM, supt Phenix S
 M Co
 Ashims & Bro, gen mdse
 Bailey D E, atty at law
BAILEY GEO, butcher
BAKER G W, attorney at law
BAKER JOHN T, attorney at law
 and notary public
 Ballich Luca, saloon
BARTLETT M B, wholesale liquors
 and cigars
BEATTY JOHN, lodgings
BEATTY PETER, bootmaker
BEATTY R M, attorney at law
 Bishop A C, physician
 Bishop & Sabin, attys at law
 Bishop Wm W, (Bishop & Sabin)
 Bisinger A, jewelry and fancy goods
 Blaser J Chas, lodgings
BONETTI, MARZANTINI & CO,
 saloon and billiard parlor
 Bremenkampf & Regli, brewing and
 soda factory
 Brooks W H, photographer
 Brown Bros, blacksmiths and wagon-
 makers
 Brown Mrs J, restaurant and lodgings
BROWN, TASSELL & CO, boots and
 shoes
 Butler E J, notary public, and secretary
 Eureka Tunnel Co
CALISHER BROS, books, stationery
 and news depot
 Campana R & Co, saloon
 Campbell A W, feed
CANAVAN & LE VAN, Interna-
 tional Saloon
CARPENTER HARVEY, receiver
 U S land office
CASEY HENRY C, International bar-
 ber and baths
CASSIDY & SKILLMAN, proprs of
 "Eureka Sentinel"
 Castle A W, carpenter

Carvalho Alex, tailor
 Cavanaugh M G, mining recorder
 Cazaux A, butcher
 Chamblin M R, physician
 Christopher Mrs A, milliner
CLARKE, LUTHER & CO, Palace
 Saloon
 Clary Jas, barber
CLUTE F W, general merchandise,
 hardware, etc
 Cohn Henry, cigars and tobacco
 Cohn Isaac, varieties
 Cole F W (Hillhouse & Cole)
 Colerick J K, feed stables
 Conklin H H & Co, foundry
 Connor P Ed, supt Eureka Tunnel Co
 Conti G & Co, saloon
 Cooper Saml, agt Wells, Fargo & Co and
 county treasurer
 Crawford Rev C B, clergyman (Episco'l)
CROMER L W, justice of the peace
CROSSAN R, wholesale grain and bar-
 ley mill
 Crowell H & Co, blacksmiths and wag-
 onmakers
 Davenport W H, atty at law
 Davids M & Co, provisions
 Davidson M, clothing
DAVIDSON W E, stationery and news
 depot
DEAN E H & SON, saloon
DE LA MATYR C R & CO, lumber
DE LA MATYR J H, stone quarry
 Dettler Thomas, baker
 Dodge & Co, groceries
 Dodge E K, county clerk
DOHERTY MICHAEL, bootmaker
DORSEY T J, painter
 Douglas Mrs A C, lodgings
 Douglas Thos, saloon
 Doutrick Frank & Co, gen mdse
 Dumas A, saloon
 Dunkel O & Co, dry goods and clothing
DURLEY & ROSS, harness and sad-
 dle makers
 Englert & Greer, blacksmiths and wag-
 on makers
 Eureka & California Lumber Co, lum-
 ber, doors, windows and blinds
 Eureka Con M Co, Thos J Read supt, W
 W Traylor secty
"EUREKA DAILY LEADER," Hor-
 bart & Canfield proprs
EUREKA & PALISADE R R, Edgar
 Mills pres, P Everts supt, E F Oat-
 man secty
"EUREKA SENTINEL," (daily and
 weekly) Cassiday & Skillman proprs
EUREKA TUNNEL CO, P Edward
 Connor supt, E J Butler secty
EVERTS P, supt E & P R R
FARMER & LESSER, dry goods
 Fast J L, agt E & P R R

SECOND-HAND PIANOS. On site per month instalments. Good serviceable instru- M. Gray, 117 Post Street, S. F.
 ment. GRANDS, SQUARES and UPRIGHTS.

WHO'S YOUR TAILOR? Try Buckle & Son, 195 Main St., opposite Walker House, Salt Lake City, Utah.

Epitaphic Fountain Pen.
 1000
 50¢

H. PALMER & CO., Frontigan Wine, 302 Davis St., S. F.

style and
 Dr., S. F.
 SES,
 RY
 oods.
 Etc., Etc.
 ial Sts.,
 es, in great
 ts, Etc.
 and gen mdse
 R R and tel Co
 ican Mill
 stice peace
 i stables
 anawick Mill
 n Mill
 hing
 of schools
 tionery, boots
 dse
 ber
 a,
 NTY,
 ans a population
 ne termini of the
 road, a narrow
 which is own-
 The country
 als, and several
 ment to quite a
 istant from San
 ales and has tel-
 ortland, Ore-
 son, have it

CUTTING PACKING CO. Canned Fruits, Meats, etc. 17 to 41 Main St., S. F.

FERRARIS ANTONIO, boot maker
FERRARIS & SKANKEE, boot makers
FISCHER JACOB, blacksmith
 Fiske Chas H, restaurant
 Fitzgerald A L, (Merrill & Fitzgerald)
FLETCHER & CARPENTER, feed and sale stable
 Ford & Hathaway, dairymen
FRIEDMAN SAML, auctioneer and furniture and crockery
 Gallagher Rev Geo W
 Gallagher Mrs P, lodgings
 Garber E R, atty at law
GAVIN GEO, tinamith, gas fitter and plumber
GEARY CHAS, saloon
 Geraty Mrs E, boarding
 Gindici Jos, boarding and saloon
 Godfrey Mrs Lizzy, restaurant
 Goll & Money, butchers
 Gorman F O constable
GRAHAM & CO, Empire Saloon
GREGOVICH M L, groceries and vegetable
GREGOVICH SPIRO, French Notis-erie
 Guilloz James, varieties
GULIFORD & McKEE, livery stable and saloon; cor Main and Bateman
 Haley & Young, butchers
HALL D H, propr International Hotel
HAMILTON CYRUS, dentist
 Harmon F H, atty at law and notary public
 Harmon J C, planing mill
 Harris Alfred, furnishing goods
 Harris Jack, cigars and tobacco
 Harris Phil cigars and tobacco
HARTENSTEIN E A, barber
HASKELL A D, fire and life insurance agt
HASKELL W P, furniture, crockery, paper hangings, etc, and undertaker
 Haskins & Stevens, saloon
 Hawkes & Co, groceries
 Hillhouse A M, (Hillhouse & Cole)
HILLHOUSE & COLE, attys at law
 Hinckley & Lockwood, hotel
HOBART & CANFIELD, proprs "Eureka Daily Leader"
 Hasking Thos, saloon
HUBBARD C G, atty at law and notary public
INTERNATIONAL HOTEL, D H Hall propr
 Jacoby Jacob, steam baths
 Joannes Wm, boots and shoes and sewing machines
JOHNSON HIRAM, groceries
JOSEPH MORRIS H, furnishing goods &c, and supt Golden Rule Mining Company

Kasten F, saloon
 Kayser N, clothing
 Keene David C, saloon and feed stable
 Kemp H R, boarding
 Kind H & J, groceries
 K K Con M Co, John A Porter supt
 Knight H A, county assessor
 Kuehn Ernst, tailor
 Kyle Matthew, sheriff
 Lachman Benj, restaurant and bakery
 Lamoureux G W, blacksmith
LANGSTROFF JACOB B, merchant tailor
LANGSING C J, atty at law
LASPEYRE THOS, atty at law
 Lautenschlager Chas, brewery and saloon
LAWLER T F, genl freight, passenger and ticket agt of E & P R R
 Lee S L, druggist
 Leoser Mrs D, fruits and varieties
LEVY BENJ C, county recorder and auditor
LEWIS D E, saloon and feed stable
 Ley M M, groceries boots and shoes
LIGGETT & MALATESTA, saloon
LOONEY EDWARD, saloon
 Lovich Chas, tailor
 Magginietti John, propr Turner House
MAGGINI BROS, boarding and saloon
MARLEY & FAUST, New York Bakery
MARTIN H A, druggist
MARTIN WM, chop house
 Mau H & Co, S F brewery and saloon
 McCullough & Williams, lodgings
 McDanell John, saloon
 McDaniel L, saloon
McELROY PATRICK, propr Bureau Hotel
 McEwen B F, groceries
 McMahon Arthur, laundry
McMARTIN JAMES, register U S land office
MENDES JOSEPH, saloon
 Merrill & Fitzgerald, attys at law
 Merrill G W, (Merrill & Fitzgerald), diet atty
 Meyers & Franklin, dry goods and clothing
 Michel J H, saloon
 Miller Wm, wigmaker
 Mining Bureau of Nevada, Moore & West managers
 Mocha Mrs John A, restaurant
 Moeller Max, assayer
MOLINELLI, LAMBERT & CO, conveyancers and real estate agents; lessees Eureka Hall
 Monaco Louis, photographer
 Monteverde Rev —, clergyman (Catholic)
 Montgomery W A, butcher

COUNTRY DEALERS can be supplied by F. Bickel, Wholesale Confectioner, 84 1st St., Portland, Oregon.

ALPHABETICALLY.

Moody James M, barber
 Moore Bros, livery and feed
MORRIS BROTHERS, saloon
 Morrison R K, sec'y Richmond M Co of Nevada
 Murphy Andrew, propr Jackson House
 Murphy Thos, bootmaker
 Murray Robert, barber
 Nathan D, clothing
NESSBITT J A, physician
OATMAN E F, sec'y E & P R R
OTT GEO L, blacksmith, wagonmaker and painter
OWEN J E N, physician and surgeon
 Parly Wm, cashier White Pine County bank
 Parmenko & Ballich, restaurant
PAXTON & CO, bankers
 Perry J V B, saloon
PHENIX SILVER MINING CO, Wm Arrington supt
 Poplin Mrs J, fruits and varieties
 Porter John A, supt K K Con M Co and mining engineer
 Powell William, wagonmaker and blacksmith
PREITZMANN ROBERT, manager Pioneer Drug Store
PREVOST C, saloon
 Price Hugh, saloon
 Probert E, managing director Richmond M Co of Nevada
 Ranft Mrs Kate, lodgings
 Read Thos J, U S deputy surveyor and county surveyor and supt Eureka Con M Co
 Reid R J & Co, blacksmiths and wagonmakers
 Reinhart B & Co, grain and flour
 Remington W H & Co, hardware
 Rich Joseph, pawnbroker
 Richmond M Co of Nevada, E Probert managing director, R Rickard supt, R K Morrison sec'y
 Rickard R, supt Richmond M Co of Nev
 Ricker Rev R A, clergyman (Methodist)
 Rives Henry, district judge, 6th judicial district
ROBERTSON WM, painter
 Robbins Frank, assayer
 Robinson E N, supt Albion Con M Co
 Robles Frank, restaurant
 Rockman M, physician
 Rodoni Frank, saloon
 Rosenheim A, cigars and tobacco
ROSS MISS E M, lodgings
RUBY & DUNDERBURG CON M CO OF NEVADA, R Rickard supt, James Wilson sec'y
 Sabin G M (Bishop & Sabin)
 Sadler R & Co, gen mdse
SCHATZLEIN & EICHHORN, barbers

Schiller Jacob, tailor
SCHMITZ & MENDES, proprs Star Brewery
SCHNEIDER F J, druggist
 Schneider Joseph, livery and feed
 Schneller Christ, restaurant
 Schwamb C, furniture
SCOTT JOHN McG, insurance and mining broker
SHANNON A E, deputy collector internal revenue and United States commissioner
 Sholderer & Roberti, butchers
 Sloss & McMartin, harness makers
 Smith & Delfoch, bakery
 Smith James W, county administrator and coroner
 Smith & Karns, livery & feed
SMITH & MODERMOTT, blacksmiths and wagon makers
 Smith W J, postmaster
 Smith W R, barber
 Spinner Wm, agt W U Tel Co
 Steler P, watchmaker and jeweler
STEPHENS JAMES H, saloon
 Stewart J S S, feed stable
 Stowell W H druggist
 Straus Julius, watchmaker and jeweler
 Sweeney W H & Co, livery stable
 Tatte C & Co, boarding and saloon
THIELE E, physician and surgeon
THOMA G H, physician
 Tomaso Pesca, saloon
 Torre John, groceries and saloon
 Traylor W W, sec'y Eureka Con M Co
 Uhl V, bootmaker
VORBERG HERMANN, C P Brewery and saloon
 Weaver Bros, varieties
 Wendell Mrs M, restaurant
 Wescoatt N, surveyor and civil engineer
 White Pine County Bank, E Woodruff prest, Wm Parly cashier
WILHELM EDWARD, watchmaker and jeweler
 Williams James, physician
WILLOUGHBY WM, saloon
WILSON ALEX, attorney at law
WILSON JAMES, sec'y Ruby & Dunderburg Con M Co of Nevada
WOOD HUB A, law student
 Woodruff E, prest White Pine County Bank
WREN THOS, atty at law
WREN THOS, prest Richmond M Co
 Young Geo, gun and locksmith
 Zanola & Debernardi, saloon
ZANOW WM, bakery and restaurant
ZOTTMAN MRS A E, Excelsior Bakery
 Zottman Henry, blacksmith and wagonmaker

SECOND-HAND PIANOS. On one per month installment. Good serviceable instrum. M. Gray, 117 Post Street, S. F.

COUNTRY DEALERS can be supplied by F. Bickel, Wholesale Confectioner, 84 1st St., Portland, Oregon.

W. A. & C. S. HOUGHTON carry Largest Stock of Wholesale Stationery in the State. 615 J St., Sacramento.

178

Nevada—Eureka.

ALPHABETICALLY.

FRENCH ROTISSERIE,

Three Doors below Joe Mendes,

MAIN STREET,

EUREKA, NEVADA.

REFURNISHED AND REFIT' ED.

THE

First - Class Restaurant of Eureka.

No Pains will be spared to keep this place in the Best Style.

ELEGANT MEALS,

FINE WINES,

POLITE ATTENDANCE.

SPIRO GREGOVICH.

CUTTING PACKING CO. Canned salmon, Vegetables, 17 to 41 Main St., S. F.

WHO'S YOUR TAILOR? Try Buck's & Son, 195 Main St., opposite Walker House, Salt Lake City, Utah.

TRY DR. CUNN'S RHEUMATISM KING.

styles and
S. F.

E,

H,

D.

Eureka.

Best Style.

DANCE.

VICH.

KING.

WHO'S YOUR TAILOR? Try Buck's & Son, 195 Main St., opposite Walker House, Salt Lake City, Utah.

Sylographic Fountain Pen.
It allows Continuous Writing.
See pages 300 & 301.

BUSINESS PENMANSHIP Practically taught at **PACIFIC BUREAU**
NEW YORK, CHICAGO, SAN FRANCISCO, S. F.

Nevada—Eureka.
ALPHABETICALLY.

179

Daily & Weekly Sentinel,

EUREKA, NEVADA.

Cassidy & Skillman, - - Proprietors.

DAILY—One Year by Mail.....	\$15 00
“ Six Months, by Mail.....	8 00
“ Three Months, by Mail.....	5 00
WEEKLY—One Year.....	5 00

BUREAU HOTEL,

P. McELROY, PROPRIETOR.

SOUTH MAIN STREET,

EUREKA, NEVADA.

Established 1870.

C. P. BREWERY,

H. VORBERG, Proprietor.

LAGER BEER AND PORTER

Of the best quality only, constantly on hand.

A LARGE AND COMMODIOUS SALOON

Connected with the Brewery.

H. VORBERG.



OLD PORT WINE, H. PALMER & CO., 302 Davis St., S. F.

GRAY'S MUSIC STORE. The Largest Stock of American and Foreign Music, Musical Merchandise on the Coast. Send for Catalogue. Patrons of T. Schram and the Trade solicited. W. GRAY 117 Post St., S. F.

W. W. MONTAGUE & CO., Pumps and Iron Pipe, all sizes, 110, 112, 114, 116 and 118 Battery Street, S. F.

180

Nevada—Eureka.

ALPHABETICALLY.

International Hotel,

EUREKA, NEVADA.

JUST RE-OPENED.

THE SECOND HOTEL IN NEVADA.

I would respectfully inform the public that I have again re-opened

THE INTERNATIONAL.

The building is a three-story brick one, fire-proof,

Has been Newly Furnished Throughout.

Suits of Rooms for Families and Commercial Travelers.

Thankful for the patronage so generously extended in times past, I would ask for a continuance in the future.

D. H. HALL, Proprietor.

H. WACHHORST calls attention to his Genuine Sterling Silverware. 315 J St.

CUTTING PACKING CO. Canned Salmon, Vegetables, 17 to 41 Main St., S. F.

COUNTRY DEALERS can be supplied by F. Bickel, Wholesale Confectioner, 84 1st St., Portland, Oregon.

Nevada—Eureka.
ALPHABETICALLY.

181

P. P. CANAVAN.

D. W. LE VAN.

INTERNATIONAL SALOON,

EUREKA, NEVADA,

MESSRS. CANAVAN & LE VAN, Proprietors.

JACOB B. LANGSTROFF,

MERCHANT TAILOR,

(Next door to International Hotel.)

MAIN STREET, EUREKA, NEVADA.

Having just received a fresh stock of imported

French Doeskins, Broadcloths, Cassimeres,

VESTINGS, ETC.,

I am prepared to furnish a Suit of Clothes. **FIT GUARANTEED.**

THOMAS WREN,

ATTORNEY AT LAW,

Southwest Corner of Main and Clark Streets,

EUREKA, NEVADA.

H. PALMER & CO., Native Wines, 302 Davis Street, S. F.

GRAY'S MUSIC STORE.

The Largest Stock of American and Foreign Music, Musical Merchandise on the Coast. Send for Catalogue. Patronage of Teachers and the Trade solicited. **H. GRAY, 117 Post St., S. F.**

W. A. & C. S. HOUGHTON, the leading Wholesale Booksellers of California, 615 J Street, Sacramento.

COUNTRY DEALERS can be supplied by F. Bickel, Wholesale Confectioner, 84 1st St., Portland, Oregon.

113. S. F.
el,
D.
ADA.
re-opened
of,
ughout.
Travelers.
n times past, I
priator.
er- 35 J St.

CEO. C. THAXTER, DRUGGIST AND SEEDSMAN, CARSON CITY, NEV.

PUNCTUALITY. Fashion. Burke & Son, Tailors and Women's Dressers, opp. Walker House, Salt Lake City.

182

Nevada—Eureka—Fort McDermitt.
ALPHABETICALLY.

EDWARD WILHELM,
EUREKA, NEVADA,
CHRONOMETER, WATCH AND CLOCK MAKER,
JEWELER,
ENGRAVER AND OPTICIAN.

All work warranted to give entire satisfaction, or positively no charge will be made.

JNO. MCG. SCOTT,
Insurance and Mining Broker,
White Pine County, Bank Building, Eureka, Nevada.
Mines Bought, Sold and Leased.
Agent and Correspondent for MINING RECORD, of New York, MINING REVIEW, of Chicago, and ECONOMIST, of Boston.

DR. E. THIELE,
PHYSICIAN, SURGEON,
AND
OBSTETRICIAN,
MAIN STREET.
Two doors South of New Brick Building, (private entrance from Eucl Street.)
Office Hours: 9 to 10 A. M., and 6 to 7 P. M.
Free Office Hours: 2 to 4 P. M.

BROWN, TASSELL & CO.,
Dealers in
Fine Boots and Shoes,
EUREKA, NEVADA.
B. & T. Fine Hand Sewed Men's Wear,
and Sollers & Co's celebrated Shoes
for sale by us.

Pioneer German Drug Store,
Pharmacie Francaise. Botica Espanola.
Main Street, 2 doors South of New Brick Building, Eureka, Nev.
Keeps a full assortment of all kinds of foreign and domestic **Drugs, Chemicals, Patent Medicines, Toilet and Fancy Articles,** as well as **FINE WINES AND LIQUORS,** for medical purposes and the choicest brands of Imported Havana and Domestic Cigars, and everything else usually to be found in a first-class Drug Store.
Physicians Prescriptions carefully compounded day and night.
R. BREITZMANN,
Druggist and Apothecary, Manager.

Fort McDermitt,
HUMBOLDT COUNTY.
BOWLING C, gen mdse, blacksmith, agt U I & O Stage Co, and W, F Ex Co, and postmaster, meat market and hotel
Brown G F, stock raiser
Hopkin H, stock raiser
McColley H H, stock raiser
McColley J, miner
McConnell C, stock raiser
Ryan & Wood, forwarders

TRY DR. GUNN'S RHEUMATISM KING.

Nevada—Franktown—Gold Hill.

183

ALPHABETICALLY.

Franktown,

WASHOE COUNTY.

Duval Jno, hotel
 Harcourt J H, justice of the peace and
 agt W, F & Co
LEE C A, gen mdse, meat market and
 postmaster
 McClellan Thos, blacksmith
 Price W E, wood and saw mill
 Towl E B, gen mdse
 Yager & Willis, quartzmill

Galena,

LANDER COUNTY.

Hambley F, hotel
 Melander J, hotel
 Tregoung J H, hotel
 Wilson B F, gen mdse

Genoa,

DOUGLAS COUNTY,

Is on the Bodie and Carson City stage
 line, 14 miles from the latter place. It
 is a pretty place of 500 inhabitants, at
 the base of the Sierras. It is the county
 seat and the oldest town in the State,
 having been settled by Mormons in 1850.

Bauning Jno T, druggist
 Boles E A, blacksmith
 "Carson Valley News," (A C Pratt propr)
 Dandel Chas, shoemaker
 Fray L, butcher
 Gardner John, coroner
 Galett Richard, livery stable
 Gillman L, hotel
 Gray W D, blacksmith
 Harris M, gen mdse
 Johnson & Blossom, gen mdse
 Livingston A, treasurer and liquors
 Longabaugh J T, auditor and recorder
 Montrose R G, assessor
 Pratt A C, propr "Carson Valley News"
 and prosecuting atty
 Raycraft Jos, livery stable
 Rice K, supt schools and hotel
 Spencer H F, shoemaker
 Vansickle P W, butcher
WEGSTEIN F P, clerk
 Williams J P, sheriff
 Young C P, surveyor

Glenbrook,

DOUGLAS COUNTY.

Burrell Mrs C, hotel
 Cobb W A B, hotel
 Comstock & Rice, saloon

Phillip J W D, hotel
 Pray A W, sawmill
 Short J M, gen mdse

Glendale,

WASHOE COUNTY.

Wadsworth Mrs J J, hotel

Golconda,

HUMBOLDT COUNTY.

GRADY J D, agent W, F Ex Co and C
 P R R
LAY BROS, proprs Hot Springs Hotel
 and baths
 Lay T, postmaster
 Levy F N, gen mdse
 Meadar M, justice of the peace

Gold Hill,

STOREY COUNTY.

Anderson A, physician
BANK EXCHANGE SALOON, E F
 McKenney propr, 185 Main
BANK OF GOLD HILL, M G Stand-
 ish cashier, Main
 Becker J P, restaurant and bakery
 Bernstein G F, groceries 391 Main
BLAUVELT W H, pres Bank of Gold
 Hill, and agent Wells, Fargo & Co,
 Main
BLOCK L, boots and shoes and gents'
 furnishing goods, 214 Main
BODEN JOSEPH, propr Nevada House,
 Main
 Boisot & Stewart, druggists, 208 Main
BROWN J C, propr Franklin Hotel,
 240 Main
 Cahen A, groceries, Main
 Canavan Matt, mining supt
 Carrie A, hotel, Main
CHEGWIDDEN RICHARD, saloon,
 Main
 Chubbuck S W, postmaster and books
 and stationery, 190 Main
COBB WALTER, undertaker (town
 sexton), 244 Main
 Cohn A, dry goods
 Connors J R, saloon
 Conwell W O, dentist, 206 Main
 Corcoran Jno, saloon, Main
COVERDALE THOMAS, barber, 193
 Main
 Curtis Samuel, mining supt
 Daly John, saloon, Main
 Dauchy H, meat market
 Day W H, liquors
 Donovan D D, constable, Court House
 Dunlop J C, bakery, Main

KRANICH & BACH PIANOS—SQUARE AND UPRIGHT—Equal to any make. (Steinway & Sons excepted). Illustrated Catalogue and Terms on application to M. Gray, Steinway Hall, 117 Post St., S. F.

Stylographic Fountain Pen.
 24 Hours Continuous Writing.
 See page 300 & 301.

PUNCTUALITY. Fashion.

Burke & Son, Tailors and Women's Dressers, opp. Walker House, Salt Lake City.

KER.

do.

ker,

la.

REVIEW, of

& CO.,

Shoes,

DA.

Men's Wear,
 ated Shoes

mitt,

NTY.

blacksmith,
 and W, F Ex
 t market and

er

KING.

I. PALMER & CO., Pure Sherry Wine, 302 Davis St., S. F.

CUTTING PACKING CO. Canned Fruits, Meats, etc. 17 to 41 Main St., S. F.

184

Nevada—Gold Hill.

ALPHABETICALLY.

DUPREY GEORGE, restaurant, Main
EMMETT GEORGE, Gold Hill Foundry, Main
 Fanningham J P, justice of the peace, Court House
 Finch T E, liquors
 Fitsimmons H, lawyer
 Fitzpatrick M, hotel
FOLSOM F W, groceries and provisions and city marshal, 158 Main
 Forman Chas, mining supt
 Fox Jacob, wagonmaker
FOX L T, meat market, 203 Main
FRANKEL BROS, stock and money brokers, Main
FRANKLIN HOTEL, J C Brown propr, 240 Main
 Frazier & Co, saloon, Main
 Fulton Foundry (estate of J McCone), 360 Main
GALLAGHER THOMAS, lumber, wood and coal, near depot
 Galland B, dry goods
 Gallitan & Folsom, hardware, Main
 Gallup O H, varieties, 185 Main
GIBSON W D C, liquors and cigars, 178 Main
GLADDING & FOX, blacksmiths and wagonmakers, Main
GOLD HILL BREWERY, S Schweis propr, 231 Main
"GOLD HILL DAILY NEWS," News Pub Co proprs, 201 Main
 Gold Hill Miners' Union, D McCarty sec'y
 Grant G & J, bootmakers, Main
GRANT R W, furniture, carpets, etc, 199 Main
 Gray & Robles, meat market
 Gray Wm, meat market, Main
 Hall G W, ins agt, Main
 Hall J U, physician
 Hall W N, hardware
 Hammock C, mining supt
 Harmon Miss M, dressmaking
 Haub C, hotel, Main
 Hillyer M C, mining supt
 Holt Geo D, mining supt
 James Chris, assayer, 207 Main
 James I, supt of Yellow Jacket (mining)
 Jewett & Miller, painters, 217 Main
JONES JOHN JR, druggist and apothecary, 194 Main
 Jones Samuel, mining supt
 Kearney Frank, liquors
 Keeler A T, agt V and T R R
 Larkins Chas, carpenter
 Lemery V, groceries
 Litchfield & Thurman, undertakers, carpenters, 141 Main
 Manson P, physician, 189 Main
MATHAWS GEO C, physician and surgeon, 208 Main

McCann M L, shoemaker, Main
 McGurn T, groceries and provisions, 116 Main
McKAY ISAAC, saloon, 181 Main
McKENNEY E F, saloon, 185 Main
 Mercer Richard, groceries, 191 Main
MOORE & BOOK, Nevada Screen Works, 412 South C
MOORE E, liquors, 170 Main
 Moore T, boiler maker, 373 Main
NOBLE MRS C, dressmaking, 225 Main
 Nutter C T, groceries, Main
 Ockel Chas, saloon, Main
 Ogg S, livery, 169 Main
PASCOE JOHN, Washington House, 372 South C
PITCHFORD J B, supt Gold Hill Foundry
POHL C, barber, 179 Main
 Potter Thos, saloon, 193 Main
RAHILLY MATT, liquors and billiards, 176 Main
 Ralston T H, stock broker, 183 Main
 Randall J wagonmaker, Main
 Riley Susan, lodgings
SCHWEIS S, saloon, 231 Main
 Semis A J, liquors
 Silvan M, barber, Main
 Smith C, shoemaker
SNOW & SATTER, hairdressing and shaving saloon, 172 Main
STEVENS J M, saloon, 187 Main
 Stevenson C C, mining supt.
THOMAS JOHN R, miner
 Thorburn D, varieties and newsdealer, 204 Main
 Tobener Chas, saloon, 153 Main
TREZONA J P, miner
WASHINGTON HOUSE, John Pascoe propr, 372 South C
WEIDEMAN CHRIS, Fashion Saloon, 202 Main
 Winterbauer J A, bootmaker, 173 Main
WISE F A, notary public, commissioner deeds, 203 Main
WOOLEY THOMAS, Gold Hill Boiler Works, 400 South C

PULLER HOT SPRINGS
 AND
HOTEL,
 BY
JAMES PULLER.
THE EXPRESS

Will make regular semi-weekly trips between the Springs and Virginia, carrying freight and passengers at reasonable rates.
 Virginia Offices at J. A. Spencer's and J. W. Morris' Stores.

84 FIRST STREET, PORTLAND, OREGON, IS F. BICKEL'S Headquarters for Confectionery at Wholesale.

H. WACHHORST sells Watches cheaper than any house on the Coast.

Nevada—Grantville—Hamilton.

185

ALPHABETICALLY.

FRANKLIN HOTEL,

J. C. BROWN, PROPRIETOR.

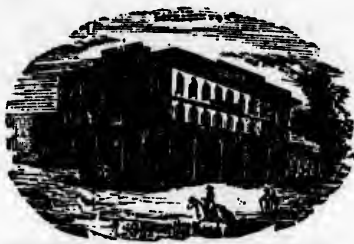

Good Accommodations for
TRAVELERS.

GIVE US A CALL.

TERMS, \$1.50 PER DAY.

240 Main St., Gold Hill. Nev.

Grantville,

NYE COUNTY.

Alexander M & M Co, M San Pedro
supt, Warner Crage sec'y
Ballard J W, atty at law
Blackmore Ben, boarding house and
saloon
Brett J R, assayer
Callahan J J, physician
Cirac Theo, bakery
Dwyer & Belyea, saloon
Franklin A J, gen mdse
Gage W S & Co, gen mdse
Graham Jas, livery stable
Harlan T J, druggist
Harvey A B, agt W, F & Co
Howe W B, gen mdse
Koch Wm, brewery and saloon
Lockerman H W, barber
McComb Jno, butcher
POST S G, gen mdse, groceries, hard-
ware, liquors, cigars and tobacco
Rosenthal S, clothing
Sailor A W, physician
Snow C B, justice of the peace
Stocker A H, atty at law
Taylor O F, varieties
Terney Philip, livery stable
Touhey Jerry, varieties
Vaughn & McKeehan, saloon

Hamilton,

WHITE PINE COUNTY,

Is a mining town of 200 inhabitants,
distant from Eureka 40 miles, having an
elevation of 8,000 feet. It is the county
seat, and lies on the northern slope of
Treasure Hill.

Allen Miss A M, school teacher
Barker J B, atty at law
Brown J W, livery stable
Brown & Smith, blacksmiths and wagon-
makers

Burbank Geo B, county surveyor
Bush Henry, justice of the peace and
undertaker
Carpenter Harvey, stationer and post-
master
Childs Geo T, mill and mining agt
Coulter George, mining supt
Daley Mrs D, lodgings
Davis B K, dist atty and atty at law
Drake John E, dairy and carpenter
Everts & Co, gen mdse
FORREST W R, county clerk
Fassett N C, mining supt
Flower W T, mining supt
Gray Mrs —, lodgings
Hagar Henry, physician
Hagar James, constable
Hall M W, carpenter and livery stable
Hauck Louis A, notary public
Henry M W, mining and civil engineer
Herrick H S, supt schools
Hoyt A V, notary public
Karbstein Charles, stock raiser
Kendall J R, supt Jennie A and Black
Rock Mining Cos
Liddle Samuel, agt water company
Lockwood J H, saddles and harness
Lovell J V, agt W U Tel Co
Mau & Heitman, liquors
McConkey Geo P, agt Wells, Fargo &
Co, stage agt, county treasurer and
stock broker
McCrea Miss, lodgings
McGregor Miss, laundry
Molitor John, restaurant
Naylor W H, restaurant
Premenko Theodore, fruits, candy, etc
Raum Ed, sheriff
Rielley James, auctioneer, groceries,
commission merchant and notary pub
Sam Sing, groceries
Schmidt Caspar, brewery
Sinnott Peter, contractor
Smith & Woodin, liquors
Starr Thomas, news agency
Stede Henry, tailor
Strickland Capt D, liquors

STEINWAY & SONS' PIANOS—Grand, Square, Upright—Sold for Cash or Installments. Illustrated Catalogue. M. Gray, Gen'l Agent, for Pacific Coast, 117 Post St., S. F.

W. A. & C. S. HOUGHTON carry Largest Stock of Wholesale Stationery in the State, 615 J St., Sacramento.

84 FIRST STREET, PORTLAND, OREGON, IS F. BICKEL'S Headquarters for Confectionery at Wholesale.

113, S. F.
ons, 116
Main
5 Main
Main
Screen
in
ing, 225
on House,
Gold Hill
s and bil-
83 Main
Main
dressing and
87 Main
newsdealer,
Main
E. John Pas-
Fashion Sa-
kor, 173 Main
blic, commis-
S, Gold Hill
h C
PRINGS
CT,
LLER.
ESS
y trips between
rying freight and
pencer's and J. W.
the Coast.

H. PALMER & CO., Port Wine \$2.50 per gal.. 303 Davis Street, San Francisco.

CUTTING PACKING CO. Canned salmon, Vegetables, 17 to 41 Main St., S. F.

186

Nevada—Hiko—Lone Mountain Station.

ALPHABETICALLY.

Thomson A, livery stable and drayman
 Timson M, county recorder and auditor
 Tyson Col —, mining supt and smelter
 Vettorlin Fred, restaurant
 Wagner P A, hardware
 "White Pine News," A Skillman propr
 Williamson J B, county assessor
 Willard E X, pub administrator
 Woodbury W, assessor
 Wray Chas, jeweler
 Zadow Louis, meat market

Hiko,

LINCOLN COUNTY.

GEER A, postmaster
 Sharps Mrs, saloon
 Sharp H, blacksmith
 Sterns J, gen mdse
 Wilson W M, grocer

Hot Creek,

NYE COUNTY.

Lupton Jas, liquors
 McComas T J, liquors
 New Philadelphia S M Co
 Trowbridge N S & Co gen mdse
 Williams J T, hotel

Humboldt,

HUMBOLDT COUNTY,

Is on the line of the C. P. Railroad, 42 1/2 miles from San Francisco and 449 miles from Ogden. Trains going west stop here 30 minutes for dinner, and those going east stop the same length of time for breakfast. The Humboldt House, Meacham & Blakeslee, proprietors, is a cosy and comfortable hotel, where guests are treated with the utmost civility and treated to everything found in a first-class house.

Blakeslee L A, postmaster
 Clark G J, tel opr and agt C P R R
 Humboldt House
 Meacham & Blakeslee, proprs Humboldt House
 Meloy E R, agt C P R R and A and P
 Tel Co

Huntington,

ELKO COUNTY.

TAFT G W, postmaster

Ione City,

NYE COUNTY.

Gage W S & Co, gen mdse
 Nunan S S, boarding house
 Williams J H, saloon

Jefferson,

NYE COUNTY.

Ashburn C F, postmaster
 Ashburn & Shumway, gen mdse
 Eggleston Benj, justice of the peace and livery stable
 Hodges Joseph, meat market
 Johnston J C, constable
 Norwood Mrs T, restaurant
 Slusher S, lumber dealer
 Vellman Edward S, liquors

Junction,

NYE COUNTY.

MINIMN A E, postmaster

Lewis,

LANDER COUNTY.

COZZENS DAVENPORT, saloon and postmaster
 HILL JOSEPH, gen mdse
 Mellander C, boarding house
 Ramsdell E B, fruits and varieties
 Stuart F H, boarding house
 Williams Jno, hotel

Lida Valley,

ESMERALDA COUNTY.

Severe S & Co, gen mdse

Lodi,

NYE COUNTY.

Fisk S E, hotel
 Huntley D B, assayer
 Kirkpatrick J O, blacksmith
 Raymond W H, manager Argenta Mining Co

Lone Mountain Station,

Situated 24 miles from Elko, on the line

WHO'S YOUR TAILOR? TRY Buckle & Son, 195 Main St., opposite Walker House, Salt Lake City, Utah.

Nevada—Lovelocks—Osceola.

ALPHA BETICALLY.

of Clugage & Parker's stages, from Elko to Tuacarora.

WELLAND JOHN H., propr Lone Mountain House, where the weary traveler will find food and plenty, and that of the very best kind.

Lovelocks,

HUMBOLDT COUNTY.

Cardwell & Williams, saloon
EMMONS H C., store, hotel, postmaster, agt W, F & C., and agt C P R R

Marietta,

ESMERALDA COUNTY.

Campbell Geo C, saloon
Murray Ed, blacksmith
Rhodes A J, gen mdse
Smith B G & Co, gen mdse
Smith Bros, Borax manufrs
Wakefield W F, saloon

Mason Valley,

ESMERALDA COUNTY.

Apsey Robert, atty at law
Bennett E W, gen mdse
Brann Bros & Smart, liquors
Brown J H, propr Nevada House
Carroll John, blacksmith
Craig Jno D, hotel and store
CRAIG J S. Wells, Fargo & Co, postmaster and gen mdse
Daniel Jasper, blacksmith and hardware
Downey Jas, saloon and groceries
Fogg S B, carpenter and house builder
Fitzgerald J P, blacksmith, wagonmaker
Gallagher J B, atty at law
Greenfield Hotel, J S Craig propr
Houston J M, atty at law
Leavitt G I, physician and surgeon
Richardson A S, physician and druggist
Swasey H M, groceries, etc

Mineral City,

EUREKA COUNTY,

Is in a mining district, 80 miles from Eureka.

Mill City,

HUMBOLDT COUNTY.

Curliss Wm, livery stable
GOULD JAMES, gen mdse and hotel
GOULD J. postmaster
Gould & O'Donnell, proprs Mill City Foundry

Mineral Hill,

ELKO COUNTY.

Bruffy T B, hotel
Crombie J C, mining supt
Edwards E T, stock raiser
Griswold Gilbert, justice of peace
Hoard John, saloon
ISBELL T J. postmaster and gen mdse
McCoy Geo, lumber
Murdock Mrs H, restaurant
Schuster Jno, bakery
Velta Mrs M, groceries and provisions
Walker I, saloon

Mineral Station,

EUREKA COUNTY.

Ward B F, eating house and agt E & P
R R Tel Co

Morey,

NYE COUNTY.

Austin D V, saloon
Cullum B F, livery stable
Hammond & Co, saloon
Mathy A, assayer and surveyor
Mitchell J C, saloon
Moore J A, meat market
OLIVER B N. hotel
Randolph & Co, saloon
RANDOLPH M F. postmaster
Trippel A, mining engineer

Mountain City,

ELKO COUNTY.

Bacon J H, hotel and gen mdse
Farick A, blacksmith

Oreana,

HUMBOLDT COUNTY,

Is on the C. P. R. R., 402 miles from San Francisco.

Rusing E S, agent C P R R and Wells, Fargo & Co
Torrey Eben P, gen mdse, propr Hope quartz mill and notary public

Osceola,

WHITE PINE COUNTY.

Felsenthal P H, gen mdse
Johnson N F, saloon
Jonan A, saloon

WHOS YOUR TAILOR? Try Buckie & Son, 195 Main St., opposite Walker House, Salt Lake City, Utah.

Stylographic Fountain Pen.
Stylographic Writing.
See pages 300 & 301.

STEINWAY & SONS' PIANOS—Grand, Square, Upright—sold for Cash or Installments. Illustrated Catalogue.
M. C. W. Agent for Pacific Coast, 117 Post St., N. F.

ity,
NTY.
se
onse

on,
NTY.
ter
gen mdse
e of the peace and

market
le
nrant
ler
quors

tion,
UNTY.
tmaster

is,
COUNTY.
NPORT, saloon and

on mdse
ng house
a and varieties
g house

Valley,
A COUNTY.
mdse

odi,
COUNTY.
ver
blacksmith
anager Argenta Min-

ountain Sta-
ion,
from Elko, on the line

BALSAM.

CUTTING PACKING CO. Canned Fruits, Meats, etc. 17 to 41 Main St., S. F.

188

Nevada—Palisade—Pioche.

ALPHABETICALLY.

Palisade,

EUREKA COUNTY.

Bailey L E, ins agt
 Bailey O H P, agt C P R R
 Baum E M, propr Depot Hotel and Restaurant
 Carney S S, saloon
 Costiff Geo, liquors and barber
 Hill J N, gen freight agt E & P R R
 Jewell T R, gen mdse
 Lawler T F, gen P & F agt E & P R R
 Marchant John, postmaster and gen mdse
 Southern B S, agt Wells, Fargo & Co's Express
 Sumerall Thos, shoemaker

Panaca,

LINCOLN COUNTY.

Edwards Geo W, wheelwright
FINDLAY A M, postmaster
 Gentry Ed S & Jos, blacksmiths
 Jorgensen Assmus, saddle and harness-maker
 Olesen Carl, watchmaker and jeweler
 Panaca Co-operative Store, gen mdse
 Wedge John, hotel

Paradise,

HUMBOLDT COUNTY.

Bauman F, saloon
 Billes C C, saddles and harness
 Blackwood Charles W, physician
BOWMAN E D, postmaster
 Cederholm Jno S, wagonmaker
 Davis B H, attorney at law
 Ellis Henry, saloon
 Fisher George, painter
 Gillelan George, hotel
 Jackson A J, blacksmith
 Kemler Charles, gen mdse
 Kirahner & Co, brewers
 Luther B H, saloon
 Morse & Rickard, livery stable
 Nichols & Cragin, hotel
 Paradise Co-operative Association, gen mdse and flouring mills
 "PARADISE REPORTER," H Warren propr
 Powell J W, druggist and physician
 Swartz R, groceries
 Watson E M, manager W U Tel office
 Wilder H F, hotel
 Windel J H, attorney at law

Pinto,

EUREKA COUNTY.

Baggs E, milling
FISH HENRY, gardener and postmaster
 McAvoyn J, dairyman
 Minolette G, stock raiser
 North J M, stock raiser
 Potter Jno, mining supt
 Smith N, hotel

Pioche,

LINCOLN COUNTY.

Is distant from Eureka 192 miles, situated in a rich mining district in the eastern part of the State, and has a population of 500 or more, and a weekly newspaper. It is the county seat, and has stage line communication with Eureka

Adams R, tailor
 Addleman A, meat market
 Aemer M, grocer
 Alexander G R, druggist
 Clark D C & Bros, gen mdse
 Clute F W, gen mdse and stock broker
 Cohn A & Bro, cigars and tobacco
 Duff T R, supt Meadow Valley M & M Co
 Eilers Henry, liquors
 Eisenman J & Co, hardware
 Fox M, jeweler
 Fulks D A, county treasurer
 Gibfred & Brisacher, restaurant
 Goodman & Co, stationery
 Gorman George T, notary public
 Griffin W E, banker, stock broker, and agent Wells, Fargo & Co
Hagerty & Barton, grocers
HANFORD Z M, county clerk
 Henderson J C, recorder and auditor, and dry goods
 Henderson W H, assessor
 Hoffinan Julius, assayer
 Jacobs & Sultan, grocer
 Kipe Dick, restaurant
 Koch C, shoe store
 Lawson Mrs E, meat market
 Le Baa S, jeweler
 Lynch J C, liquors
 Mandich Alex, fruits and groceries
 McKee W L, sheriff
MEYERS CHARLES F, postmaster
 Mills H, supt Raymond & Ely mine
 Morton E F, shoemaker
 Mott, Fish & Co, hardware
 Myers J & Bro, dry goods
 Nesbitt J & Bro, gen mdse
 Newman J B, liquors

COUNTRY DEALERS can be supplied by F. Bickel, Wholesale Confectioner, 84 1st St., Portland, Oregon.

styles and
St., S. F.

nd postmas-

RY,
2 miles, situ-
-district in the
-nd has a popu-
-nd a weekly
-nty seat, and
-tion with Eu-

ise
d stock broker
l tobacco
Valley M & M

are
urer
aurant
ry
y public
ck broker, and
Co
ers
y clerk
er and auditor,

arket
nd groceries
F. postmaster
& Ely mine
r
ware
ods
adse

315 J St., Sac.

COUNTRY DEALERS can be supplied by F. Bickel, Wholesale Confectioner, 84 1st St., Portland, Oregon.

W. A. & C. S. HOUGHTON, the leading Wholesale Booksellers of California, 615 J Street, Sacramento.

PACIFIC BUSINESS COLLEGE. The Model Commercial College of the Coast. 320 Post St., S. F.

Nevada—Poeville—Reno.
ALPHABETICALLY.

189

Nichols F C, dentist
Patchon C H, district attorney
Pierson Mrs James, hotel
"Pioche Record"
Poujade T C, gen mdse
Purson James, public administrator and coroner
Roeder John, gen mdse
Rosenbaum J, dry goods, clothing and fancy goods
Saunders T, grocer
Schustrich & Kline, brewers and liquors
Sherwood O T, lumber
Shier J, grocer
Stein Charles & Co, liquors
Veitch Alex, saddler
Wertheimer L, clothiers

Poeville,
WASHOE COUNTY.
Barber S K, real estate
Brown B F, notary public and district recorder
Buckley I J, gen mdse
Buckley S, liquors
Campbell Thompson, notary public
Churchman Nye, notary public
Corlias J H, mining expert
Gorman George T, notary public
Griffin A D, mining supt
Lake Mrs A A, boarding house
Phillips H, hotel
Taylor Chas H, hotel
Wicks L D, gen mdse

DEPOT HOTEL, AT THE DEPOT, RENO, NEVADA. WILLIAM R. CHAMBERLAIN, Proprietor.

This House is situated beside the Railroad Track, and it is but a step from the Building to the Cars of the C. P. R. R. on one side and those of the V. & T. R. R. on the other.

All the Attractions of A FIRST-CLASS HOTEL are supplied.

ALL THE PASSENGER TRAINS STOP IN FRONT OF THE HOTEL.

The Office of Wells, Fargo & Co's Express is in the building.

Connected with this Hotel is a First-class

Lunch Room and Oyster Saloon,

Where Passengers from the Cars, and all others, desiring a "Square Meal," can get Oysters in every style, Clams, Crabs, Pigs' Feet, Cold Meats, Hot Coffee and Tea, and other delicacies.

LAFAYETTE HOUSE, RENO, NEVADA.

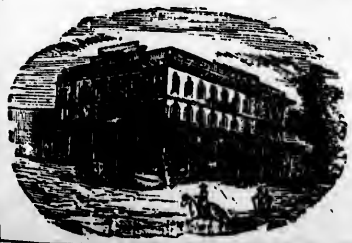

(Opposite Depot.)

This House has lately been opened and has ample accommodations for the Traveling Public.

Board and Lodging \$7.00 per week.

Commercial Row.

ODELL BROS., Proprietors.

H. PALMER & CO., Pure Sherry Wine, 302 Davis St., S. F.

ERNST GABLER'S Square and Upright. These favorably known Instruments for sale at M. Gray, 117 Post St. Reasonable rates and terms.

CUTTING PACKING CO. Canned Salmon, Vegetables, 17 to 41 Main St., S. F.

PUNCTUALITY, ^{Master} Buckle & Son, Tailors and Woolen Drapers, opp. Walker House, Salt Lake City.

THE
RENO EVENING GAZETTE

Has Double the Circulation of any paper
in Washoe County.

—o—
SEND FOR SPECIMEN COPIES.
—o—

DAILY, per year,	\$6 00
WEEKLY, per year,	2 50

—o—
R. L. FULTON, Proprietor.

TRY DR. GUNN'S RHEUMATISM KING.

Reno,

WASHOE COUNTY.

This town is pleasantly located on the Central Pacific Railroad, 154 miles from Sacramento. It is connected with Carson City and Virginia by the Virginia and Truckee Railroad. It is the county seat. The place has twice been visited by disastrous conflagrations, which, both times, completely devastated the business portions of it, but such is the energy and enterprise of its citizens, that now it is built more substantially and beautifully than ever. Among the many new buildings there is a very neat theater, and a fine building used as a boarding school, which has accommodations for 120 pupils. It is under the control of the Sisters of Charity. Business of every kind is well represented. Its inhabitants are moral, industrious, and are determined to do all they can to make their town as good as any in the State. Its present population is about 3,000.

ARRAHAMS BROS & CO, gents' furnishing goods and clothing, Commercial Row

ARCADE HOTEL, D McFarland propr, Commercial Row

ASH E W, agent D W Earl & Co, depot

Avery G W, constable, 2d

BANK OF D A BENDER & CO, Commercial Row

Bardina C, shoemaker, Centre

Barker D H, county surveyor

BARNES A H, propr Golden Eagle, and sole agent Pacific Coast for W F Brummer's Insect and Vermin Destroyer, Patent Powder Blower, Sierra

Baruett I, dry goods, Commercial Row

Barnett Thos, boots and shoes, Virginia

Bechtel W L, saloon, Virginia

BECKER CHAS, Washoe Brewery, Commercial Row

BECKER GEO, saloon, Commercial Row

Becker J J, saloon, Commercial Row

Bell Frank, division supt W U Tel Co

Belz John, barber, Commercial Row

BENDER CHAS T, banker, Commercial Row

BENDER D A, banker, Commercial Row

Bergman W, physician and surgeon, 2d

Bianchi G B & Co, saloon, Virginia

Bishop S, physician, Commercial Row

BOARDMAN W M, attorney at law, office Odd Fellows' building

BONNOTTE C, saloon, Centre

Bowman John, district attorney
BOYD D B, county treasurer
Boynton C H, C P R R ticket agent
BRADY THOS, restaurant and saloon, Virginia

BROOKINS C J, books and stationery, confectionery, varieties, pianos and organs, Virginia

Brown Miss Lizzie, millinery and fancy goods, Virginia

Buckley R, groceries, Commercial Row
Busch Fred, hardware, stoves and tinware, 3d

BUTTERFIELD D D, carpenter, Virginia

CAHLAN J, manager Farmers' Co-op' Association, cor 2d and Virginia

Cain Wm, attorney at law
Camp T B, surveyor, Commercial Row

Cauthlin Wm, blacksmith, Sierra

CHAMBERLAIN I, deputy sheriff
Chase U C, saloon, Virginia

CHATFIELD E E, auctioneer, Virginia

CHIELOVICH E & CO, Wine House, Commercial Row

CLARK A J, general merchandise, Sierra

Coats M T, propr Coat's House, 3d

COOKES J F, lodging, Commercial Row

COUCH MRS M, board and lodging, Centre

Craig Mrs C, restaurant, Virginia

Cunningham & Gibson, groceries, etc, Virginia

CUNNINGHAM J M, varieties, Virginia

Dallam A P, bakery, Commercial Row

Dalton P, restaurant, Virginia

Davidson S N, watchmaker and jewelry, Commercial Row

Dawson A, dentist, Virginia

DeBelle Jos, watchmaker and jewelry, Virginia

DE LORES, sister superior Mount St Mary's Academy

Demers L, gen mdse, 3d

DEPOT HOTEL, W R Chamberlain propr

EARL D W & CO, forwarding and commission, Depot

Evans Pierce, attorney, Virginia

EVERETT J K, (wholesale and retail) groceries, hardware, provisions, etc, cor 2d and Sierra

Everette W F, county assessor

FARMERS' CO-OPERATIVE ASSOCIATION, general merchandise, cor 2d and Virginia

Farver & Mershon, saloon, cor 2d and Virginia

Feliz A, propr Palace Hotel, cor Centre and Commercial Row

KRANICH & BACH PIANOS—SQUARE AND UPRIGHT—Equal to any make. (Steamway & Sons accepted). Illustrated Catalogue and Terms on application to H. Gray, Steamway Hall, 117 Post St., S. F.

PUNCTUALITY, Fashion, Precision.

Buckle & Son, Tailors and Woollen Drapers, opp. Walker House, Salt Lake City.

Penman's Business Pen. 24 Hours Continuous Writing. See page 200 & 201.

KING.

OLD PORT WINE, H. PALMER & CO., 302 Davis St., S. F.

CUTTING PACKING CO. Canned salmon, Vegetables, 17 to 41 Main St., S. F.

Finlayson Miss Bessie, dressmaker, Virginia
 Flint & Co, meat market, Virginia
 Fogg C H, meat market, Commercial Row
 Fowle J E, harnessmaker, Sierra
 Fredrick I, watchmaker and jeweler, Commercial Row
FULTON R L, proprietor "Reno Evening Gazette," Sierra
 Gilson Jno S, notary public and insurance agent, Virginia
GOEGGEL W M, watchmaker and jeweler, Virginia
GOLDEN EAGLE, A H Barnes proprietor, Sierra
 Goodman Amelia, millinery and fancy store, Virginia
GOULD A, fruit store, 3d
 Graff J, bakery, Commercial Row
GRAY D, deputy sheriff
GRIPPEN E M, meat market
 Gunther J B, harness and saddles, Sierra
 Hagerman J C, insurance agt, cor Commercial Row and Sierra
 Hagerman & Schooling, gen mdse, cor Commercial Row and Sierra
 Hammersmith N C, hairdresser, Commercial Row
HAMMOND & WILSON, livery, feed and sale stable, Commercial Row
HARNEY M A, milliner and dressmaker, Virginia
HARRISON M, groceries, Virginia
 Harting Otto, bakery, Virginia
 Harvey & Trumbo, auction and commission, Virginia
 Hawkins Hellen, restaurant, Virginia
 Higgins H W, freight agt C P R R and V & T R R
HOGAN H H, physician and surgeon, office in Odd Fellows' block, 2d
HOGE WALTER, Commercial Row
HOLT & COFFIN, house and sign painters and paper hangers, 2d
 Hoy Jno, propr Ohio House, Virginia
HOY R F, lumber yard, Plaza
 Hurd A L, dray and expressman, Virg'a
HYMERS & COMSTOCK, proprietors Truckee stables, cor 2d and Sierra
JAMISON S M, postmaster, Commercial Row
JAMISON S M & SON, books stationery, etc, Commercial Row
 Johnson Roger, atty, Virginia
 Jones Chas, constable, 2d
JONES C W, deputy sheriff, coroner and collector, 2d
JONES MRS MARY, proprietress Reno Exchange, 3d
 Kahn S & Co, coffee house, Virginia
KELLEY R P M, meat market, Washoe; nurseries, Sierra

KINCAID JAMES H, manager The Reno Savings Bank, Virginia and 2d King S D, judge dist court
KINGSBURY & MILLS, blacksmiths, Centre
KINNY CHAS M, barber, Virginia
KNOX W L, attorney at law, 2d
KNOX W N, insurance agent representing the following agencies:—Hutchinson & Mann, Jacobs & Easton, Ed E Potter & Co; musical agencies
KNUST & JONES, books, stationery and hardware, Virginia
 Kolster F, tailor, Commercial Row
LACHAPPELLE E, Theatre saloon, Commercial Row
LACHMAN & MEYER, toys, candies, fancy goods, stationery, cutlery, etc, Virginia; cigars and tobacco, Commercial Row
LAFAYETTE HOUSE, Odett Bros proprs Commercial Row
 Lake & Beck, flouring mills
LAKE & HOUSE, E A Vesey propr, South Virginia
 Lane Benj, barber, Virginia
LEE L W, livery, feed and sale stable, Sierra and 4th
 Levy M D & Co, liquors, Commercial Row
LEVY SOL, dry goods, fancy goods, boots and shoes, Virginia
LOOMIS C A, manager Straussburger & Co, Commercial Row
MAUN S A, deputy clerk Manning & Berry, groceries and hardware, Commercial Row
 Mari G, saloon, Centre
MARSHALL I B, attorney at law, C P R R attorney, Commercial Row
MAXSON H B, U S deputy mineral surveyor, Virginia
 McClelland & Simpson, varieties, Commercial Row
McFARLAND D, proprietor Arcade Hotel, Commercial Row
McFARLIN J L, blacksmith and wagonmaker, cor 3d and Sierra
McGEE J C, harness and saddles, Sierra and 4th
 McKee Miss Eliza, dressmaker, 2d
MERCHANTS' EXCHANGE, (F Perkins proprietor), corner Commercial Row and Virginia
 Mershon Mrs G W, dressmaker, Sierra
 Mershon G W, manager Ohio House, Virginia
 Mershon Kate, dressmaker, Sierra
MEYERSLEIN H, gents' furnishing goods and clothing, Commercial Row
MILLS MRS H A, notions, Virginia
MOUNT ST MARY'S ACADEMY,

THE PUREST CONFECTIONERY AT WHOLESALE, AT FRED. BICKEL'S, 84 1st St., Portland, Oregon.

W. A. & C. S. HOUGHTON, the leading Wholesale Booksellers of California, 615 J Street, Sacramento.

THE PUREST CONFECTIONERY AT WHOLESALE. AT FRED. BICKEL'S, 84 1st St., Portland, Oregon.

Murphy B F, salt works, Commercial Row
 Myers & Honeywell, carpenters, Virginia
 Myers J F, druggist and apothecary, two doors west of P O, Commercial Row
NADON & BOICLAIRE, blacksmiths and wagonmakers
NATHAN M., clothing, boots and shoes, hats and caps and gents' furnishing goods, Virginia
 Needham Wm, furniture, Virginia
"NEVADA STATE JOURNAL," (daily) C C Powning editor and proprietor, 2d
NEVADA THEATRE, Hammond & Wilson proprs, Commercial Row
 Noyes C D, wagonmaker, Virginia
 Orr Water Ditch Co (R A Frazier propr), 2d
 Osburn & Shoemaker, druggists, Commercial Row
 Paddock Mrs Elizabeth, dressmaking, Virginia nr 2d
PARISH MARK, county clerk
PARROTT M A, guns, pistols, ammunition, gun and locksmith, Virginia
 Piazza L D, saloon, Virginia
PECHNER D, baths, barber, Virginia
PECHNER ROBT B, tailor and cutter, Virginia
PERKINS F, saloon, Commercial Row
 Phillips W D, C P R R ticket agent
PINNIGER & QUEEN, druggists, Virginia
 Quinn J J, hardware and crockery, Virginia
 Rafael A, merchant tailor, Virginia
 Rankin G A, atty at law, 2d
REMINGTON W T, blacksmith, Virginia
"RENO EVENING GAZETTE," R L Fulton propr, Sierra
RENO EXCHANGE, Mrs Mary Jones propr, 3d
 Reno Gas Co, J H Kinkead prest, 2d
 Reno Laundry, Commercial Row
RENO LODGE A F & A M; NO 13, Benjamin Hunter secretary, cor Commercial Row and Sierra
 Roff N, harness maker, Sierra
ROSENBERG C W, dentist, (all work guaranteed to give satisfaction), Commercial Row
 Ross & Bower, furniture, Virginia
 Ruhe Henry, meat market, Commercial Row
 Salter Richard, hotel, 3d
SANDERS & NEALE, undertakers and furniture, cor Virginia and 2d
 Schaefer G, meat market, Sierra
 Shaw J D, propr Western Hotel, 3d
 Siltz Fred, saloon, Virginia

Smith M J, blacksmith, Sierra
 Smith R H, agt Wells, Fargo & Co
 Snow —, physician and surgeon, Virginia
SOMERS M J, boot and shoemaker, Virginia
STANAWAY J E, cigars and tobacco, cor Center and Commercial Row
 Stoper W, saloon, cor 3d and Sierra
STRASSBERGER A & CO, dry goods, Commercial Row
 Sunderland John, boots and shoes, Virginia
THEATER SALOON, E Lachapelle propr, Commercial Row
RENO SAVINGS BANK, L C Batchelder cashier, cor Virginia and 2d
 Tomamichel G & Bro, hotel
 Tompson J M, tinsmith, Virginia
TRUCKEE STABLES, Hymars & Comstock proprs, cor 2d and Sierra
 Updike & Clark, painters, 2d
VARIAN C S, attorney at law, U S dist attorney, Virginia
VESEY E A, propr Lake House, South Virginia
 Waldo & Julien, attys at law, Virginia
WALKER W A, sheriff
 Ware S E, bootmaker, Virginia
WATSON J, shoemaker, 3d
 Webster Wm, atty at law, 2d
WILLIAMS J B, recorder and auditor
WILSON U G, candias, Virginia
 Wintermantel L, saloon, Center
YOUNG W H, justice of the peace, 2d

THEATRE SALOON,
E. LACHAPELLE, - Proprietor,
 DEALER IN
WINES, LIQUORS AND CIGARS,
Commercial Row,
 (Opposite R. R. Depot.)
RENO, NEV.

Reveille,
 NYE COUNTY.
 Barnes W R, gen mdse, J H Taylor manager
 Bianchi Joe, saloon
 Everett & Driscoll, saloon
 Gila S M Co, mill and mining

GRAY'S MUSIC STORE. The Largest Stock of American and Foreign Music, Musical Merchandise on the Coast. 33rd St. S. F. Entrance of Trachem and the Trade collected. W. SHAW, 117 Post St., S. F.

CUTTING PACKING CO. Canned Fruits, Meats, etc. 17 to 41 Main St., S. F.

194

Nevada—Ruby Hill—Silver City.

ALPHABETICALLY.

Hawes Mrs, hotel
Kerwood J C, meat market and stable
Stroh A, saloon
TAYLOR J H, postmaster

Ruby Hill,

EUREKA COUNTY,

Is a small place, about two miles from Eureka, and really an extension of that place.

Andrew Thos, brewery and saloon
Bowman Mrs E, lodgings
BROWN J W, Eureka and Ruby Hill stages

Daly Henry, saloon
Doyle Michael, saloon
Hampton J, dry goods and clothing
HOREN EDWARD, City Brewery and saloon

Harrub W B, Ruby Hill Water Works
Hartenstein Jacob, groceries
Kavanaugh Mrs W, boarding
KYLE JAMES, saloon
Lambert J W, gen mdse, butcher, and postmaster

LANG MISS LIZZIE, restaurant
Lipski August, blacksmith
Lukens J H, drugs and physician
Lyon M R, saloon
Marks Thos, saloon

MIKEL & SANFORD, Eureka and Ruby Hill stages
Morcom Edmond, groceries
PEARSON T H, superintendent Ruby Hill Water Works

REGLI BEN, saloon
REYNOLDS W H, saloon
RUBY HILL WATER WORKS, W B Harrub proprietor, T H Pearson superintendent

SENEY J H, barber
SWEENEY JAMES, hotel
TAM JOHN & CO, bakery
Tassell Geo, bootmaker
TROFATTER E T, hotel
WERRY HARRY, boarding
WILLIAMS THOMAS, saloon
ZEPHERIN ALFRED J, bootmaker

Ruby Valley,

ELKO COUNTY.

Conner Thos, blacksmith
Gidney A W, gen mdse and blacksmith
SNOW WM, postmaster
Wines & Snow, flour mill, hay and grain

Rye Patch,

HUMBOLDT COUNTY.

BORLAND J H, postmaster
BORLAND JOHN, gen mdse, agent C P R R and Wells, Fargo & Co
Kane Jno O, supt Nevada State Mill
Morrison A, supt Rye Patch Mill

San Antonio,

NYE COUNTY.

San Antonio Silver Mining Co
COURT CHAS, postmaster and R R agent

Schellbourne,

WHITE PINE COUNTY.

Burke Wm, groceries and saloon

Sheephead,

ROOP COUNTY.

Bonhu J F, postmaster
Murphy B F, salt works (Buffalo)

Sheridan,

DOUGLAS COUNTY.

Beal William, blacksmith
Harris M, gen mdse
Hill William, blacksmith
McDonald J E, hotel
WEINER BEN, asst postmaster
Quian Martin, blacksmith

Silver City,

LYON COUNTY,

Is eight miles from Virginia City in Gold Canyon, near its *embouchure* into the Carson Valley. It is a town of some importance and derives its support from the mining interests.

Alfred & Bennett, hotel
Angell J F, livery stable
Becker Claus, liquors
Benett Bros, feed stable
BLACKMER C F, postmaster, groceries, stationery, cutlery
Burgi P, physician
Courts Mrs Elizabeth, hotel
Deisenroth Leo, barber
Ferraro A, shoemaker
Fontialla Lucas, liquors
Fritt Mathuis, hotel
Geyor Philip, brewery

WHOS YOUR TAILOR? Try Buckle & Son. 195 Main St., opposite Walker House, Salt Lake City, Utah.

ALPHABETICALLY.

Goetz Henry, meat market
 Grer Jno W, agt Wells, Fargo & Co
 Hall & Noyes, liquors
 Harkins D E, blacksmith
 Harris H, assayer
 Huse Mrs Maria, lodging house
 "Lyon County Times," T E Picotte propr
 McGinnis J M, lumber, s
 Mnauckton Joseph, liquors
 Paulson Jno, shoemaker
 Ripley & Haas, groceries, wines and
 liquors
 Rourko Mrs Jennie, boarding and lodg-
 ing house
 Schram Geo, shoemaker
 Uriu Jno, blacksmith
 Van Wagenen Mills, principal public
 school
 Walter & Co, gen mdse and stockbrokers
 Way Geo, meat market
 Weigandstein Conrad, shoemaker
 Winters Eben, hotel
 Winzel Stock, bakery
 Zabriskie C B, physician

Silver Peak,
 ESMERALDA COUNTY.

Chiatovich John, gen mdse

Sixteen Mile House,
 ESMERALDA COUNTY.

McGabray Robt, hotel

Spring City.
 HUMBOLDT COUNTY.

Bean & Elliott, saloon
 Beel G F, justice of the peace
 Bell Geo T, gen mdse
 Bradley & Opie, saloon
CARLOW W H, postmaster
 Clayton J, notary public
 Fountain L, restaurant
 Fountain & Zornery, hotel
 Gintz A, agt W, F Ex Co, and books and
 stationery
 Jewett J M, saloon
 Kirshner & Co, saloon and brewer
 Luff J S, saloon
 Luther & Buras, saloon
 Mollwaine & Ritter, saloon
 Pinson & Rougon, hotel
 Reinhart E & Co, gen mdse
 Weismiller N, shoemaker

Sprucemont,
 ELKO COUNTY.

Callahan S, gen mdse
 Gilman W B, livery
 Osborn E J, saloon
 Wheeler J B, saloon

Steamboat Springs,
 WASHOE COUNTY.

Rapp J & M, hotel

Stillwater,
 CHURCHILL COUNTY,

Is a small place 47 miles distant from
 Wadsworth, on the C. P. R. R. Pop-
 ulation about 50.

Doane S A, county recorder
 Duolittle A W, dist atty
 Ferguson J B, sheriff
 Kaiser Chas, gen mdse and stock raiser
 Kent I H, deputy sheriff
McKENNEY D C, dist judge
 Murphy Wm, county treasurer
RICHARDS J W, county clerk and W
 U tel opr and postmaster
 Sanford J M, hotel

Sutro,
 LYON COUNTY.

A small place near Virginia City at the
 mouth of the tunnel from which it takes
 its name. It has a daily paper and a
 population of 400, principally miners.

Bonanza Hotel, B Moran propr
 Bingham J A, gen mdse
 Briery C B, physician
 Callahan M, liquors
 Casebeer J A, justice of the peace
 Collins M, liquors
 Corbett John, liquors
 Dalles John S, propr S & V Stage Co
 Davis L, bakery
 Donnelly & Co, liquors
 Ebner M, liquors
 Heidenreich & Co, gen mdse
 McGurn T R, groceries
 McKnight James, shoemaker
 Mercer Frank B, propr "Sutro Independ-
 ent"
 Meserve Wm, liquors
 Moran B, propr Bonanza Hotel
 Schweis S, liquors
 Shelden H H, postmaster
 S & V Stage Co, John S Dallas propr
 Sutro Hotel, M Kelly propr

KRANICH & BACH PIANOS—SQUARE AND UPRIGHT—Equal to any make, (Stationery & Sons excepted), Illustrated Catalogue and Terms on application to H. Gray, Stationery Hall, 117 Post St., S. F.

WHOS YOUR TAILOR? TRY Buckle & Son, 195 Main St., opposite Walker House, Salt Lake City, Utah.

See Pages 200 & 201.

styles and
 No. N. P.
 agent C
 Co
 te Mill
 Mill
 io,
 Co
 ger and R R
 rne,
 NTY.
 saloon
 ad.
 TY.
 (Buffalo)
 an,
 NTY.
 h
 h
 postmaster
 ith
 City,
 NTY,
 ginia City in Gold
 onchure into the
 a town of some
 its support from
 el
 ble
 blo
 postmaster, grocer-
 ury
 hotel
 er
 ors
 y
 Portland. Oro-
 gen. have it.

CUTTING PACKING CO. Canned Fruits, Meats, etc. 17 to 41 Main St., S. F.

196

Nevada—Sweetwater—Tuscarora.

ALPHABETICALLY.

"SUTRO INDEPENDENT," Frank B
Mercer propr
Tighe John, liquors
Winzel & Campbell, butchers

Sweetwater,

ESMERALDA COUNTY.

Aiken Wm, gen mdso

Tecoma,

ELKO COUNTY.

Armstrong J C & Co, gen mdse
Burton Bros, postmaster, gen mdse C P
R R, agent telegraph office
Clark, Cook & Co, patent medicines
Lyndres Chas, blacksmith
Malloy Jas, hotel
Peck S, propr Tecoma Hotel and saloon

Tem Piute,

LINCOLN COUNTY.

(See also list too late for regular insertion)
McBirney & Manheim, gen mdso

Toana,

ELKO COUNTY,

Is 182 miles from Ogden and 93 from Elko, the county seat. One hundred people gain support by mining silver, gold and copper.

DAVIS HARRY, Emigrant Dining Hall

GOBBEL A W, postmaster
JOHNSON WESLEY, Rail Road House
Ripley J H, restaurant
Spencer & Frank, gen mdso

Treasure City,

WHITE PINE COUNTY,

Is on the northern slope of Treasure Hill, at elevation of 9,236 feet, having a population of 72.

Baldy G H, postmaster and mining recorder
Finlay Wm, mining contractor
Flynn Jno, mining supt
Gallinger M, gen mdse
Hagar Robt E, dairy
Karbstein Isidore, meat market
Lyons Moses, mining supt
Marshall Thos, engineer
Maxwell Wm, supt E & A Mining Co

McElroy Patrick, liquors and boarding
Meyer Emanuel, liquors and varieties
Paul S F, assayer and mining engineer
Shine Timothy, contractor
Skinner Jno, contractor
Spaulding P E, assayer

Tuscarora,

ELKO COUNTY,

Is a new and lively mining town containing a population of 1,000 and distant from Elko, the county seat, about 50 miles, with which it is connected by a stage line. It is within four miles of the Owyhee river and is surrounded by a good stock-raising and agricultural district.

Abbott B M, furniture and bedding
Abbott Chas E, atty at law and notary public

Allen W M, restaurant
ARGENTA MINING CO, L E Atchison supt

ATCHELSON L E, supt Argenta Mining Co

Babcock & Bacon, Tuscarora Water Co
Bacon Bros, Tuscarora market

Barrett Jno, blacksmith
Behrend P K, cigars

Bennett H, carpenter
Bentley D M, liquors

BLISS MRS H, proprietor Cottage Hotel and restaurant, Weed

Bowen J, painter
BOYNTON E R, groceries, confectionery, queensware, lamps, cigars, tobacco, etc, Weed

Bradley A V, assayer
BROWN H W, (W J Urton & Co) Knob Hill

Burner Mrs J F, millinery, dressmaking and fancy goods, Weed

Campbell J E, school teacher
Capen E L, liquors

Carlin Fast Freight Line, Chas Holland agent

Cassidy J P, restaurant
CATHER WM J, cigars, tobacco, books, stationery, gents' furnishing goods, clothing, etc, cor Weed and Main

Cellier Mrs L, millinery and ladies' goods
Chapin E M, supt Tuscarora Mill Co

Clark E W, agt W U Tel Co
Clany Jas, barber

Cockbin T H, barber
Collins C, groceries

Commonwealth Mining Co, J W Epley supt

Cooker & Co, news agts

COUNTRY DEALERS can be supplied by F. Bickel, Wholesale Confectioner, 84 1st St., Portland, Oregon.

110, 112,
t, S. F.

d boarding
varieties
g engineer

own contain-
and distant
eat, about 50
connected by
four miles of
surrounded by
d agricultural

and bedding
law and notary

CO, L E Atch-

at Argenta Min-

arora Water Co

market

h

roprietor Cottage
t, Weed

ceries, confection-
aps, cigars, tobac-

J Urton & Co)

inery, dressmaking
eed

teacher

ine, Chas Holland

nt
cigars, tobacco,
gents' furnishing

tc, cor Weed and

ry and ladies' goods
scarora Mill Co

J Tel Co

ing Co, J W Epley

agts
J Street, Sac.

COUNTRY DEALERS can be supplied by F. Bickel, Wholesale Confectioner, 84 1st St., Portland, Oregon.

W. A. & C. S. HOUGHTON carry Largest Stock of Wholesale Stationery in the State, 615 J St., Sacramento.

BUSINESS PENMANSHIP Practically taught at **PACIFIC BUSI-**
NESS COLLEGE, 320 Post St., S. F.

Nevada—Tuscarora.
ALPHABETICALLY.

197

Cooker J Fred, asst postmaster
COTTAGE HOTEL, Mrs H Bliss pro-
prietor, Weed
Cowles G W M, mining recorder
Currenax F, propr Owyhee Brewery
"DAILY TIMES REVIEW" (The),
Fairchild & Dennis proprs, Main
DALLAS A J, Cabinet Saloon, Main
Davis E S & Co, blacksmiths and wagon-
makers
Davy G A, book agent
Dayton J B, supr Grand Prize Mining
Co
Dodsworth Jno, cabinetmaker
Dove & Jocks, foundry and maching
shop
Dow J C, atty at law
Drake F N, physician
Edwards Miss Hattie, school teacher
Edwards Mrs J F, lodging
Ennor W H, (Smith, Woodruff & En-
nor)
Epley John W, supt Commonwealth
Mining Co
FAIRCHILD & DENNIS, proprs
of "Daily Times Review"
FAIRCHILD & ENNOR, postoffice
news stand and varieties
FAIRCHILD O L C, postmaster
FARTHING T T, new and second
hand furniture
Felton W R, saloon
GEORGE ELI, Occidental Lodging
House and saloon
GERBER & ALTUBA, Tuscarora
meat market, Main
Germain F, liquors
Gheen L, painter
Graham's Hotel, Mrs J M Graham propr
Grand Prize Hotel, T M Jones propr
Grand Prize Mining Co, J B Dayton su-
perintendent
Greer Bros, carpenters
Gronosky & DeYoung, liquors
Gunnison Saml, blacksmith
Guisselman —, lodge
Hamilton T J, painter and paper hanger
HARVILLE H A, constable
Hickey Mrs I, boarding house, Main
Hill Mrs E A, dressmaker
Hillman W S, second hand furniture
HOFFMAN GUSTAVE, Tuscarora
Bakery, Front
Hogle Mrs L I, lodging house
Hogle L I, feed stable
Holbrook G, carpenter
Holland Chas, agt Carlin Fast Freight
Line
Houck Geo, second hand furniture
Huntington T W, physician and surgeon
HUNTSMAN L M, propr City Bak-
ery, Weed
Hurley Mrs M J, dressmaker

Hyke & McDonald, blacksmiths
Jack & Dove, proprs Tuscarora Foundry
Co
Jacob S, merchant tailor
Jennens B W, assayer
Johnson T M, deputy sheriff
JOHNSON ROBERT, tinshop and
Jones T M, propr Grand Priz Hotel
hardware, Weed
Kimball House, J Kimball propr
Kingston G A, atty at law
Lancaster A V, quartz mill
LAUBENHEIM P, groceries and pro-
visions, Weed
Lawlor Miss, dressmaker and milliner
Lewis S, gen mdse
Liscomb Mrs A M, restaurant and lodg-
ing
MART SMITH HOUSE, Mart Smith
proprietor, corer Weed and Main
Matcer J M, Pioneer Dairy
May J T, supt Navajo Mining Co
McAllister W N, liquors
McDonald S B, supt Tuscarora M & M
Co
McDougal Bros, blacksmiths and wagon-
makers
McGowan J L, atty at law
McLAUGHLIN J, boots and shoes
McMASTER CHARLES, insurance
agent
McMASTER MRS R, millinery and
ladies' goods
McMILLAN & TODD, Blue Wing
Saloon
McNALLY JOHN, mining superin-
tendent and druggist
Mero M C, groceries
Moats L E, carpenter
Monroe J, carpenter
Moore C H & Co, liquors
Mooser Mrs Rosa, groceries
Morrison & McLean, restaurant
MUNTER CHARLES, dry goods and
furnishing goods, etc, Weed and Main
Murphy M G, carpenter and contractor
Nars M C, varieties
Navajo Mining Co, J T May supt
NICHOLSON JAMES, justice of the
peace
North Belle Mining Co, J W Powell su-
perintendent
Ottenheiner J, liquors
Parsons M W, dentist
PAULDING WM, merchant tailor,
auction, commission and real estate,
Main
Pearson Chas, lodgings
Pendleton J W, clergyman
Phelps F H, drugs
PLUGHOFF H B, harnessmaker
PLUNKETT T C, Can Can Restaurant
Powell J W, supt North Belle Mining Co

ERNST GABLERS Square and Up-right. These favorably known instruments for sale at **M. Gray, 117 Post St.** Reasonable rates and terms.

H. PALMER & CO., Native Wines, 302 Davis Street, S. F.

Primeaux A, gen mdso	Tandy & Cook, photographers
Progressive Hotel, Mary Smith propr	Taylor Jno, wagonmaker
RICHARDSON C A , hairdresser	Tipple C, Columbia Restaurant
Ringgold & Co, livery stable	Tolman & Hutton, liquors and cigars
ROGERS C F , attorney at law and journalist	Trilling & Ivan, Tuscarora Brewery
Rogers & Ham, liquors	Tripp W H, penmanship and bookkeeping
Rogers Pierce, liquors	Tschudy Jno, hairdresser
Rogers T M, hairdresser	Tuscarora Foundry Co, Jack & Dove proprs
ROSE A A , Tuscarora Beer Hall, Weed	Tuscarora Lodge No. 27, F & A M, J R Boynton secy
Russell Chas & Co, liquors	Tuscarora M & M Co, S B McDonald supt
Saucier L P, liquors	"Tuscarora Times," Fairchilds & Dennis proprs
Saucier Phi', supt Rev Mine	Tuscarora Water Co, Babcock & Bacon proprs
SCHARLIN J A , watchmaker and jew- eler	URTON W J & CO , lumber, grain, wagons, wood, stone, coal, real estate, hardware, etc, Knob Hill
Seitz Geo, supt Young America South Mining Co	Walker W A, watchmaker and jeweler
Smith Miss Alice, school teacher	Weaver W B, deputy sheriff
Smith G & Co, Virginia Chop House	Wheeler H H, assayer
SMITH MART , agent W, F & Co, no- tary public, stock broker and stock agent; proprietor Mart Smith House	Wheeler E A, carpenter
Smith Mary, propr Progressive House	WHEELBERT F , dealer in and manufact- urer of boots and shoes
SMITH, WOODRUFF & ENNOR , general merchandise	Wilbur L D, school teacher
Smith W T, (Smith, Woodruff & Ennor) stockbroker	WILDE C W , merchant tailor, Main Wilson Fred, livery stable
Stacey C G, blacksmith and wagonmaker	Wines J L, atty at law
STEINAKER WILSON , Pioneer Meat Market	Woodruff & Ennor, gen mdse
St Louis N & P, carpenters	Woodruff L D, painter
Stoyell T J, carpenter	YEATES ELIJAH S & CO , sewing machine agent, manufacturer of boots and shoes, guns and pistols for sale, Main
Stoyle T, carpenter	Yeates Miss Jessie, school teacher
Stoltz E J, clothing, etc	Young America South Mining Co, Geo Seitz supt
Stump Jno H, real estate agt	Zeveifel Mrs, midwife
Sutherland & McKay, saloon	
SWAIN E M , dentist, West Avenue	
SWAIN L A , upholsterer and cabinet maker, Weed	

ARCTIC SODA AT THAXTER'S DRUG STORE, CARSON CITY, NEVADA.

PUNCTUALITY, Fashion, Buckie & Son. Tailors and Woollen Drapers, opp. Walker House, Salt Lake City.

L. A. SWAIN,

DEALER IN

FURNITURE AND BEDDING.

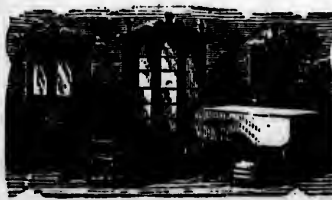

Repairing neatly done. Upholstering in all
its Branches.

Undertaker and Cabinetmaker.

WEED, near MAIN STREET,

TUSCARORA, - NEVADA.

bers, 110,
y St., S. F.

MART SMITH HOUSE,

Corner Weed and Main Sts., Tuscarora, Nev.

MART SMITH, Proprietor.

This House is strictly First-Class in all its appointments, being newly furnished throughout.

Telegraph, Stage, and Wells, Fargo & Co.'s Express Offices in the House.

MART SMITH, Prop'r.

Tybo,

NYE COUNTY,

Is a mining town of 400 inhabitants, reached via Eureka, from which it is distant 100 miles by stages.

- Bohlee Henry, brewery
- Brougher W, constable
- Eilman Jacob, bakery
- Gale Wm, barber
- Garrett Chas, pub "Tybo Sun"
- Garrett & J-slyn, druggists
- Gilmors Bros, liquors
- Gilmors Bros & Oakes, meat market
- Griffith J I, atty at law; agt of Eureka, Tybo & Belmont stage line and Wells, Fargo & Co
- Hawes Mrs S, lodgings
- Keeler W H, bootmaker
- Killham James, lodgings
- Knid Henry, li juors
- Knight Geo, restaurant
- Lamb J T, atty at law
- Lee Jno, restaurant
- Luz L S, restaurant
- Manhiem H, broker
- Moore S Grant, physician
- Page & Donnell, livery stable
- Peoples Jno, liquors
- Reidollar Mrs T B, dressmaker
- Reidollar T B, drugs, groceries &c

- Reveal W C, stock broker
- Saunders J, barber
- Spence & Brougher, liquors
- Streetburger C S, groceries, notions, etc
- Trowbridge N S & Co, gen mdse and druggists
- Trowbridge N S, blacksmith shop and notary public
- Turin Geo, justice of the peace, postmaster and notary public
- Tybo Con M Co, J C Oden supt
- Tybo Lodge O F, H Bohlee, N G
- "Tybo Sun," Chas Garrett pub
- Whitemore E S, groceries

Unionville,

HUMBOLDT COUNTY.

- Banks F X, physician, justice of peace and notary
- Fall J C & Co, gen mdse
- Hadley T J, blacksmith
- Hiliff & Organ, saloon
- Langdon Jas, saloon
- Lark C, agt W, F & Co
- Lavega Pablo, hotel and mdse
- Miller G N & Bro, stages
- Morass Frank, blacksmith
- MORSHEAD R, assistant postmaster
- Waggenerman J, tailor
- White John L, shoemaker

PUNCTUALITY, Fashion. Buckle & Son. Tailors and Woollen Drapers, opp. Walker House, Salt Lake City.

ers
rant
and cigars
Brewery
bookkeeping
Jack & Dove
& A M, J R
B McDonald
hilds & Dennis
cock & Bacon
umber, grain,
oal, real estate,
ill
er and jeweler
riff
a and manufact-
es
er
nt tailor, Main
ole
mdse
& CO, sewing
nufacturer of boots
pistols for sale.
ool teacher
Mining Co, Geo

DING.
Upholstering in all
thes.
Cabinetmaker.
AIN STREET,
- NEVADA.

Portland, Ore.
gen. have it.

Robinson's Fountain Pen.
34 Hours Continuous Writing.
See pages 300 & 301.

GRAY'S PIANOS—Square and Upright. (Under my own name, I offer for sale, for cash or installment, these reliable moderate priced instruments, fully warranted. M. Gray, 117 Post St.)

PURE PORT WINE, for Medicinal Purposes, 302 Davis St., S. F.

Virginia City,

STOREY COUNTY,

One of the mineral prodigies of the age, is a well-built city of 20,000 souls, 52 miles distant from Reno, on the Central Pacific Railroad, and the terminus of the Virginia and Truckee Railway. It is, like all mining cities, very hilly, being built on the side of the majestic Sierras. At one time in its early history it was the scene of great activity, but of late years it has become a place of reliable and steady growth. The population is made up of a thrifty class of people, who represent all nations on the face of the globe. Its chief support is divided from the mining interests, and the dense clouds of smoke which are continually belched forth from the huge chimneys of the various mills and shafts which are seen in every direction, are the best and most suggestive means on which to base such a conclusion. The din arising from the active operation of the numberless stamps as they unceasingly crush the mountains of quartz is sometimes almost deafening, though the reflection that it is the source of wealth is compensation enough for the annoyances it occasions. The health of the city is splendid, though this is easily accounted for by the presence of pure and sparkling water and an atmosphere free from the taint of malaria and so light as to be a constant stimulant to the system. To this fact is attributable the rapid and early advancement of school children, who evince a mental power not shown in those of lower altitudes. The churches are all well attended, the places of business and pleasure are creditable, while the large sales of goods attest the fact that the city is the commercial emporium of the State. In Virginia City the stranger will find some of the handsomest women in the world, and it does not prove an exception to the rule in its possession of some of the homeliest men the "age ever saw." They are good, whole-souled fellows, however.

- ABRAHAMS BRO & CO**, clothing, gents furnishing goods, 14 South C
- Adkinson A D, postmaster
- Adler B, tailor, 71 1/2 North C
- AGENCY BANK OF CALIFORNIA**, J P Martin agt; J W Eckley cashier, C and Taylor
- AIKEN P J**, physician and surgeon, 54 South C
- Aitchinson Geo, physician, 58 South C

- Allen Nells, chief police
- Ames W E, school teacher
- Angius John P, fruits, 13 South C
- Anglon Miss A, school teacher
- ANTHONY FERDINAND**, book-binder, 24 South D rear "Enterprise" office
- Arlington House, Mrs M Dale propr, 57 North B
- Ash Augustus, U S marshal, bank of California building, room 1
- ASH WM**, books and stationery, music, 37 South C
- AUDE FRANCIS L**, atty at law, Conger building
- Babcock C P, hardware, 11 North B
- Babcock E, hotel, 326 South C
- Babcock Mrs J, hair goods, 126 South C
- Baker Henry, liquors, 4 South D
- Baker H F, principal, school teacher
- Baker Mrs S D, fancy goods, 126 South C
- Baker S D & C C, groceries, 94 South C
- BALIRAN P & CO**, Parisian Restaurant, 45 North C
- BANK C A**, tailor, 5 North B
- Bank of Virginia, A W White manager, 68 South C
- BANNER BROS**, clothing, gents furnishing goods, 40 C
- BASS & MCKAY**, meat market, 31 South C
- Beads A J, photographer, 100 South C
- BECK H S**, furaiture, 61 South C
- BECK H S**, furniture of all descriptions, 115 South C
- Beckert & Wolz, barbers, 33 South C
- BEISO A**, wholesale liquors, 99 North C
- Belknap C H, atty at law, Marye's building, rooms 5 and 6
- BELLANI P**, wines, liquors, game and fruits, 65 North C
- BENNETTS BROS**, proprs of Virginia and Gold Hill Buss line, livery, feed and sale stable, 144 North C
- BETTINGER GEO**, saloon, cor C and Smith
- Biroth Robt, harness and saddles, 79 South C
- Blakely Miss K, school teacher
- Block D & Co, dry goods, 18 South C
- Block H, pawn broker, 36 C
- Bloomfield E, tailor, 120 South C
- Boeh S, boots and shoes, 28 C
- Bogle F, books and stationery, 43 South C
- BORLINI A**, Grotto Saloon, 64 South C, res 41 South G
- Bornholdt Jno H, liquors, 2 South D
- Bowden W P, a loon, 8 South C
- BOYLE E D**, supt of Lady Washington, Alta and Benton Silver Mining Co's, bank of California building

CUTTING PACKING CO. Canned salmon, Vegetables, 17 to 41 Main St., S. F.

84 FIRST STREET. PORTLAND. OREGON. IS F. BICKEL'S Headquarters for Confectionery at Wholesale.

W. A. & C. S. HOUGHTON carry Largest Stock of Wholesale Stationery in the State, 615 J St. Sacramento.

Brady Alfred, cook, 128 South C
 Brewster E A, dentist, 1 South C
 Broderick R T, county coroner, Court House
 Brodek R T, baths and barber, 57 South C
BRONSON W S, physician and surgeon, 66 South C
BROOKLYN RESTAURANT, J G Young propr, 71 South C
 Brophy Miss J, school teacher
 Brown C M, undertaker, 30 South B
BROWN D L, book and job printer, 63 South C
 Brown J J, plumber, 78 Union
 Brown & Tassell, boots and shoes, 62 South C
BRUMSEY J A, general fire insurance agent and adjuster, 45 South C
 Buckley Miss M E, school teacher
 Burke B, carriage manuf, 308 South C
 Burke E, saloon, 7 South C
 Burke F A, saloon, 61 South C
 Burkett J M, blacksmith, 130 South D
 Butch & Pract, watches & jewelry, 80 South C
CAMPBELL F C, furniture and upholstery, 190 South C
 Cankin G E, general life and fire insurance agent, 58 South C
 Cardwell James, A, hotel, E & Wash
CARRACK B H, county treasurer, Court House
 Carrere P, restaurant, 10 North C
 Cashion Miss M E, school teacher
CAVANAGH MRS C, propr Chapin House, 133, 135 and 137 South C
 Cavanagh T, pianos, organs, 148 South C
 Channell J H, restaurant, 14 North C
CHAPIN HOUSE, Mrs C Cavanagh, propr, 133, 435 and 137 South C
CHAPMAN A, dentist, 150 South C
CHARLES R H, agent produce, fruits, 89 South C
CHARLES MRS T, propr Occidental Lodging House, 89 South
 Chase N W, barber, 136 South C
CHATAIN E, groceries and liquors, Wash and M
 Chatelain Emil, watchmaker, 36 C
CITY LIVERY, F H Patten propr, 132 South C
 Clarke Mrs B, dressmaking, Conger building
 Clarke W H & Co, stockbroker, 51 So C
 Cleary Daniel, shoemaker, 54 South C
 Cleator Robt, shoemaker, 76 Union
 Cohen & Neth, hairdressing and shaving saloon, 15 North C
 Cohn Mrs A, pawnbroker and clothing, 98 South C
 Cohn E, clothing, 74 South C
COLE A M, druggist and apothecary, 88 South C

COMMERCIAL SOAP WORKS, Zeigler and Crampton, propr, 307 South C
CONBOLE & CO, undertakers, 83 So C
 Conn F M, physician, 92 South C
 Conn F W, physician, 90 South C
 Connelly Kate, school teacher
 Conrad Louis, barber, 309 South C
 Craze Jno, liquors, 154 South C
 Cronin & Harrington, boots and shoes, 134 South C
CUMMINGS JAMES, liquors, 54 South C, res K and Wash
CURRAN MRS HELEN E, millinery and fancy goods, 150 South C
 Currie J C, auction and commission, 23 South C
"DAILY TERRITORIAL ENTERPRISE", H P Cohn business manager, South C
DALEY MRS A, propr Temperance House, 172 South C
 Daley Jas L, hatter, 158 South C
DANA GEO H, stock broker, room 1 Odd Fellows' building
 Dattlebaum P, second hand clothing, 64 Union
 Davis Geo P, agent Wheeler and Wilson Sewing Machine Co, 148 South C
 Davis L R, tailor, 10 North C
 Dayton Stage Co, Dallas & Symonds proprs, 63 North D
DAZET J B & CO, wholesale wines and liquors, 120 South C
 Deal W F E, school teacher
 De Forrest Mrs Brown, physician, 9 North C
DELTA SALOON, P J Dunne propr, 6 South C
 Demling J, groceries, 27 South C
DEMPSEY & ROACH, "C C" saloon, C and Sutton ave
DERBY & GARHART, livery, 44 South B
 Dettenreider Miss H, school teacher
DICKMAN F, Bulls Head Market, 9 South C; also groceries and liquors, G and Washington
 Diehl T R, groceries, 182 South C
 Dietz H & Co, bakery, 114 South C
 Dinninger Jno, liquors, 52 South D
DOLLEFELD C, merchant tailor, 166 South C
DONOGHUE W, restaurant, 47 South C
 Douglass J M, money broker, 50 South C
 Douglass & Thompson, stockbrokers, 52 South C
DOYSEN H J, sewing machine agent, repairing a specialty, 267 South C
DREXLER L P & CO, stock brokers, room 1, Odd Fellows building
 Daly Mary, school teacher
DUNNE P J, propr Delta Saloon, 6 South C

GRAY'S MUSIC STORE.

The Largest Stock of American and Foreign Music, Musical Merchandise on the Coast. Room for Catalogue. Patronage of Teachers and the Trade solicited. M. GRAY, 117 Post St. S. F.

84 FIRST STREET. PORTLAND, OREGON. IS F. BICKEL'S Headquarters for Confectionery at Wholesale.

CUTTING PACKING CO. Canned Salmon, Vegetables, 17 to 41 Main St., S. F.

DUPAS OCTAR, locksmith, gum-smith, 105 South C
 Eagan John, atty, 37 South C
 Eckhardt A, fortune teller, 222 South C
ECKHOFF WM, saloon, 33 South C
 Egan Jno, shoemaker, 150 South C
 Ehrlich L, clothing and dry goods, 132 South C
 Elliott & Thomas, attys at law, room 5 Old Fellows' building
 Ellis Ida, school teacher
ENGELS F H, physician and surgeon, 63 South C
 Ernster Mrs F, millinery, 100 South C
ESCURIAL A F AND A M, No 7, Bligham T R, secy, Masonic Hall
ESSELBURN L, Centennial Saloon, 180 South C
 Evans Bros, restaurant, C and Union
 Fair Jas C, mining supt
 Fenton Mrs M K, cigars, 152 South C
 Finney W F, painter, 60 Union
FITZMIER & ARMBRUST, City Bakery and Restaurant, 27 North C
"FOOTLIGHT," D L Brown propr, 63 South C
FORD P H, grocer, 85 South C
 Foulks & Lewis, wood and coal and soda works, 137 North E
 Franck Chas, shoemaker, 92 South C
FRANKEL L B, stock broker, 65 So C
 Franklin & Schroeder, brewery, 284 South C
 Francini G & Co, liquors, 33 North D
FREDERICKS JOSEPH AND FRANK, paints, oils, glass, wall paper, etc, 43 South C
 Fredrick M M, watches and jewelry, 76 South C
 Fredrick Moe M, hotel, 3 D
 Friedlander G, tailor, 96 North C
 Friedman M, cigars and tobacco, 50 South C
 Fullmann M, cigars and tobacco, 56 South C
 Gardella P, shoemaker, 135 North C
 Geoffroy Geo, saloon, D and Union
 Gerhardt Peter, barber, 47 South C
 Germain J G, groceries, 17 South C
 Giles Rot t, liquors, 99 North D
 Gillig John, hardware, 33 and 35 C
 Gillingham C F, physician, 67 South C
GILMORE JAS, saloon, 139 and 141 South C
 Givard A, watches and jewelry, 81 No C
 Gluckasman I, ladies' furnishing goods, 107 South C
 Goldman Mrs C, lodgings, 102 1/2 South C
 Goldswaite H W, liquors, 80 Union
 Goodfriend I, furniture, 15 North B
 Goss Theo, saloon, 287 South C
GRACEY & MEHAN, proprs "62" Saloon, 58 South C,

GRAEBER A, contractor and builder, South B
GRAHAM MRS A, hairdressing, (ladies'), 67a North C
 Graham Rev E, pastor 1st prosbyterian church
GRAHAM J H, atty at law, Bank of California building
 Grant —, physician, 75 and 77 South C
 Gray T B, school teacher
 Gregory Mrs S A, lodgings, 1 South D
 Grob & Welch, furniture, 25 South B
 Grosjean P, barber, 45 North C
 Gross & Scroggins, carpenters, 38 North B
 Guffin J A, physician, 26 North C
 Gunther F, bootmaker, 7 1/2 North B
 Habicht Miss A E, school teacher
 Hackett Mrs E, hotel, 36 South D
 Hallinan & Sweeney, saloon, 34 C
 Hampton J C & Co, groceries, 35 and 37 North C
HANAK A, propr International Hotel, Union and C
 Hancock William H, meat market, 32 North C
 Hanley Miss M E, school teacher
 Harris Brothers, cigars and tobacco, 2 South C
 Harris Chas, watches and jewelry, 144 South C
 Harris D J, barber, 43a North C
 Harris E B, physician, 37 South C
HARRIS J H, district attorney, Court House
 Hatch Bros, groceries, 19 South C
 Hayes Mrs Delia, restaurant, 108 So C
 Hayes & Nevin, groceries, 53 South C
 Heath M, physician, 88 South C
 Heffron Thos, restaurant, 9 North C
 Heinrich F, American Bakery and Restaurant, 11 South C
 Henley M J, insurance agt, room 7 Odd Fellows' building
 Hertlein F, saloon, 28 North C
 Hickox W B, insurance agt, room 7 Odd Fellows' building
 Hink J, saloon, South B
 Hill W H, school teacher
 Hill Wm H, insurance agt, room 2 Odd Fellows' building
 Hirsch S, tailor, 60 Union
 Hodges Miss, school teacher
 Hoffman Jno, saloon, 29 North C
 Hoffmann & Craven, civil engineer, 68 South C
 Holmes Ada, school teacher
 Holmes M, surgeon and dentist, 93 South C
 Hooper A, liquors, 5 North C
 Howard R, groceries, 170 South C
 Huddy T, barber, 110 South C
 Hughs Wm, barber, 128 South C

PUNCTUALITY, Fashion, Buckle & Son, Tailors and Woolen Drapers, opp. Walker House, Salt Lake City.

110.
S. F.

Nevada—Virginia City.

ALPHABETICALLY.

HUMBERT P A, superintendent Bul-
lion Mining Co, 54 South C, postoffice
box 92
Hurd Miss Ella, school teacher
Isner D L, glazier, 103 South C
Israel I G, liquors, 46 South C
JACKSON D H, superintendent North
Bonanza and Flowery Mining Cos,
Bank of California building; room 1
Jackson Mrs L E, millinery, 116 South
C
Jacobson Mrs S, millinery, 118 South C
JAMES BILLY, Magnolia Saloon, 110
South C
Jepson T, chop house, 29 South B
Jessup F J, music, 191 South C
Jesop Mrs M B, school teacher
Jewett Jas, constable, Conger building
Johnson Miss Alice, saloon, 71 North C
JONASSON A M, carpenter, 94 North C
Jones Victor, liquors, 24 C
KENNEDY MRS E J, millinery and
dressmaking, 228 South C
Kiefer F, shoemaker, South E
King Geo, livery, 346 South C
King Geo A, city treasurer
KING & THOMPSON, insurance
agents, 37 South C
Kirman R & Co, stock brokers, 48 So C
Kirschbraun, Son & Co, groceries, 93
South C
Kline F, harness, saddles, 340 South C
Knapp H, physician, 90 South C
KNAPP P & CO, soda works, whole-
sale liquors and ice, 116 North D
Knight S, saloon, 19a South C
Knox J, justice of the peace, cor B and
Union
Krause Wm, groceries and wire rope,
286 South C
Kullman, Armer & Co, cigars, 16 South C
LAIGNEAU ABEL, coffee, spice and
tea store, 142 South C
Lemmon George I, varieties, 78 South C
LAMOTT V F, chop house, 60 Union
LANGEN & CO, brewers, North C
LANGER J, musical director Piper's
Opera House
LAWRENCE & VOLLMERS, proprs
Wm Tell House, 45 South C
Lean J, saloon, 1 South B
Le Gris J G, liquors, 21 North D
LERNHART A, druggist and apothec-
ary, 33 North C
LESER JOHN, merchant tailor, 21
North C
Levy J & Bro, dry goods, 30 C
Lewis & Deal, attorneys, 44 South C
LINDSAY & DICKSON, attorneys at
law, 21 South C
LIPMAN S & CO, dry goods, 38 C
LONGKEY & SMITH, lumber, 102
North C

Lord F C, U S int rev col, agent Giant
Powder Co, Bank of California building
LOVEJOY J A, carriage building and
painting, southwest cor Smith and D
Luke Bros, livery, 19 South D
LUKE W J, blacksmith and wagon-
maker, South B
LUKETICH E, groceries, 31 South C
Lynch Ida, school teacher
Madigan Julia, school teacher
Madin & Lucich, saloon, 2 South
Maginn Miss A T, fancy goods, 178
South C
Mahanay J, tax collector
Maher & Co, dry goods, 76 South C
MALLON J & J B, groceries, wines and
liquors, wholesale, 44 South C
MANDICH J & CO, fruits, tobacco,
nuts and confectioneries, 17a North C
Manning W, watches and jewelry, 76
South C
Manson J, physician, 81 South C
Marioni P, groceries, 2 North E
Marshall Thos, tailor, 97 South C
Maryo Geo T & Son, bankers and brok-
ers, 54 South C
MASEL & CO, proprs Empire Market,
41 North C
May Hattie, school teacher
Mayer Mr. F, millinery, 28 C
Mayne Thos, saloon, 32 C
McAllister D A, school teacher
McCourt P B, saloon, 9 North C
MCDONALD J E, county clerk, Court
House
McDonald M E, restaurant, 96 South C
McDonough Matt, liquors, 40 South D
McGivney Mrs M, restaurant and lodg-
ings, 194 South C
MCGURN T R, groceries and stock
broker, 106 South C and 39 North C
McIntosh R C, liquors, Carson and E
McMillan & Co, groceries, 25 North C
McMURTREY A T, physician, 63
South C
McNamara —, school teacher
Mesick R S, attorney at law, 48 South B
Metcalf C L, constable, cor B and Union
MEYER BROS, clothing and furnish-
ing goods, 66 South C
Michelson Miss J A, school teacher
Miller & Goodfriend, furniture and bed-
ding, 36 North C
Miller J, liquors, 134 South C
Miller J D, shoemaker, 68 Union
Mills M, saloon, 66 North C
Mitchell R B, attorney at law, Odd Fel-
lows' building
Mitchell V, saloon, 27 North C
MONACO & DELPUL, American Ro-
tisserie (restaurant), 54 South C
Monahan F & Co, groceries, 192 South C
Money Annie, restaurant, 337 South C

GRAY'S PIANOS—Square and Upright.

Under my own name. I offer for sale, for cash or instalments, three rellis-
ble moderate priced instruments, fully warranted. H. Gray, 117 Post St.

PUNCTUALITY, Fashion-
able.

Buck's & Son, Tailors and Woollen Drapers, opp. Walker House, Salt Lake City.

Stylographic Fountain Pen.
24 hours Continuous Writing.
Note pages 300 @ 50¢.

ALSAM.

H. PALMER & CO., Pure Sherry Wine, 302 Davis St., S. F.

Mooney Wm, livery, 22 South B
 Morgan Ida E, school teacher
 Moriarty D A, painter, cor Taylor and B
MORRILL L, propr Virginia House, 121 and 123 South C
 Morris J, dry goods, 22 South C
 Morris & Rosa, barbers, 2 North C
MOSES THOS, justice of peace, Conger building
 Mosher J, tailor, 309 South C
 Motta & Co, boat makers, North C
 Mueller Chas, saloon, 1 South C
 Munday D, shoemaker, 118 South C
 Murray J F, barber, 333 South C
 Neall Miss K, school teacher
NEVADA AMALGAM REFINING CO, copper, quicksilver, bluestone and mill chemicals, 33 North C
 Nevada Bank of San Francisco Agency, Bigelow & Berry, cor C and Taylor
 Newberger A, tailor, 128 South C
NEWLAND J S, dentist, 17 South C
NOGER, groceries, liquors, country produce and brick, 111 North C
NOE & LEE, (Jno S Noe & Thos W Lee,) photographers, 82 South C
 Noltmeier C A, boots and shoes, 101 South C
 Nuttill Mrs C E, fancy goods, 226 So C
 Nye H A, meat market, 121 North C
 Oats Wm H, sewing machines, 138 So C
OCCIDENTAL LODGING HOUSE, O'Connell D, wines, liquors, 80 South C
 Charles Mrs T, 98 South C
 O'Farrell Mary, school teacher
OLD MAGNOLIA SALOON, Rosenbroch J, agent, 16 South C
 Oliver W H, saloon, 130 South C
 O'Neill D F, hairdresser, 198 South C
 Orndoff & Magee, 6 South C
 Orndoff & Adkisons, books and stationery, 16 South C
 Orser W H, restaurant, 30 North C
 O'Toole Miss M E, school teacher
PACKER & TUFTS, physicians and surgeons, 58 South C
 Paddock Mrs R, lodgings, 101 1/2 South C
 Palmer Chas M, varieties, 102 South C
PARDELLANI, liquors and billiards, 47 North C
PATTEN F H, city livery, 132 South C
PATTERSON R, International Saloon, 3 North C, res 25 South A
 Patton W H, mining superintendent
 Pavola Fred H, bootmaker, 198 South C
PEASLEY A, plumbing and gas fitting, stoves and tinware, 34 South B
 Pendergast C C, agt Wells, Fargo & Co, 69 South C
 Penhaw Jno, saloon, 23 North C
PENOYER H H, supt Gould & Curry and Best & Balcher mines, 129 South D, res 39 Sheldon, Gold Hill

Perkins W A, druggist, 84 South C
 Perrin & Whyland, millinery, 142 So C
PETERSON C E, photographer, 175 South C
 Phipps Wm, hotel, 9 North C
PIPER HENRY, saloon, 10 South C
PIPER JOHN, propr Opera House, cor B and Union
 Piper Joseph, saloon, cor B and Union
PIPER'S OPERA HOUSE, John Piper propr, cor B and Union
 Post Kate N, physician, 87a South C
POSTIGLIONE G M A, merchant tailor 17 North C
 Potter Mrs A M, school teacher
 Price J H, barber, 118 South C
 Purcell Miss N P, millinery, 90 South C
 Quick J R, shoemaker, 160 South C
 Quinlan Mrs J, lodgings, 119 North C
 Rals on T H, insurance agt, room 7 Old Fellows' building
 Ramelle A & Co, groceries, 135 North C
 Rauhut Robt, barber, 26 North C
 Reuss Hugh J, hotel, 134 North D
 Remer J, cabinet maker, 54 North C
 Richards Mrs D L, hairdresser (ladies), cor B and Union sts
 Richards Mis M, school teacher
 Ricketts A H, notary public, bank of Cal building
 Rieffel & Delpui, restaurant, 7 North C
RIEM J, wines, liquors and cigars, 3 South C
 Rising Rich, dist judge, Court House
 Ritter Ferdinand, gusmith, 26 North C
 Robb Jas, shoemaker, 174 South C
 Robinson Geo W, city assessor
RICH BROS, clothing and furnishing goods, 61 South C
 Roman & Grabner, barbers, 82 South C
ROOS BROS, clothing, gents furnishing goods, 22 South C
 Rosenbaum A, butcher, 5 South C
 Rosenbaum I, second hand goods, 16 North C
ROSENBERG M & CO, liquors, wines, cigars and tobacco, 164 South C
ROSEN BROCK J, agent saloon
 Rothenbueher J, jeweler, 3a South C
 Ryan P R, ticket agt V & T R R
 Sajons & Lipman, barbers, 39 North C
 Saltenberger J, restaurant, 81 South C
 Sandrock & Co, tinsmiths, 58 North C
SAZERAC SALOON, Wm Eckhoff, propr, 33 South C
 Seaman G E, carpenter, 30 South B
 Schierle J G, bootmaker, 60 Union st
 Schnoildan John, lodgings, 33 Sutt n ave
 Schoeneman H, guns and ammunition, 19 North C
 Schoenfeld & Heyman, furniture, 29 South C

ALPHABETICALLY.

SCHWARTZ B, hairdresser, 6 South C
Schwartz S, fancy goods, 156 South C
Seif Gen, manager W U Tel office, room
13 Odd Fellows' building
Servenay A, dyer, 178 South C
SHANAHAN & O'CONNOR, Hibernia
Brewery, liquors, 162 South C
SHANNON P E, abstractor of titles
and notary public, cor Union and B
Shawhan J E, stock broker, 35 South C
SHEARER W D, manager of Singer
Sewing Machine Co, 164 South C
SHIELDS J W, cigars and tobacco, 46
South C
Shillor & Wentworth, saloon, 344 So C
SHOAF GEO, billiard parlor (up stairs),
16 South C
SIEGEL D, tailor, 97½ South C
Sierra Nevada Silver Mining Co, A G
McKenzie supt, 54 South C
Sierra Nevada Wood and Lumber Co, J
B Overton supt, 54 South C
Singleton James, lodgings, 27 South C
Singleton Jno, saloon, 56 South C
Skyrme Wm, county assessor, Court
House
SMITH & AVERILL, blacksmiths
and wagonmakers, 150 North D and
133 E
Smith J P, harness and saddles, 12 No C
Smith U, surgeon and dentist, 89a
South C
Song Wing, physician, 125 South C
Squier W E, shoemaker, 339 South C
SQUIER J, blacksmith and wagonmak-
er, 17 and 19 South B
STEARNS N, real estate insurance agt,
63 South C
STEARNS V J, notary public and com-
missioner of deeds, 63 South C
Stephens & Kirkpatrick, lawyers, 58
South C
Sterrett Miss E, school teacher
STEWART & CO, groceries and pro-
visions, 124 South C
STONEHILL E B, atty at law, notary
public and commissioner of deeds, 37
South C
Strouse Mark, meat market, 17 South C
STUART V A, propr Palaco Saloon,
7 North C
STURM CHARLEY, Concordia Sa-
loon, 8 North C
Suize Marie, wines and liquors, 140
South C
Sullivan C, liquors, 134 South C
Sullivan Miss M E, school teacher
Swain & Hudson, lumber, 83 and 85
North C
Swift Mrs M H, school teacher
SWIFT MRS M N, dressmaking, 63
South B
Taberna L, saloon, North C

Tausig E, furniture, 17 North B
TAYLOR JOSEPH, boiler maker, 330
South C
Taylor R H, attorney at law, Union
TAYLOR THOS & CO, wholesale
wines and liquors, 68 South C
TAYLOR WM, books and stationery,
varieties, 230 South C
TERRA E, assayer, 54 South C
Thierman R, candies, 224 South C
Thomas C C, mining supt, 37 South C
THOMAS I, barber, 93 North C
THORNTON THOS, saloon, 67 South C
Treat & McDonald, stoves and tinware,
25 North C
TRITTE F A & CO, stock brokers,
42 South C
TROMBLEY JULES, shoemaker, 67½
North C
TUDSBURY & BISHOP, Virginia
Meat Market, 188 South C
TUSKA WALL J, deputy district at-
torney, Court House
TWOHIG M H, "The Grand"
(liquors), 92 South C
Tyrrell R, varieties, 220 South C
Uglove Jno, shoemaker, 146½ South C
Union Iron Works, A J Towle supt, 303
South C
U S Stage Co, I S Penfield agt, 61 South C
Usher S, tailor, 218 South C
"VIRGINIA EVENING CHRONI-
CLE," D McCarthy publisher, Taylor,
2d door below C
**VIRGINIA AND GOLD HILL BUS
LINE**, Bennetts Bros proprs, office
144 North C
**VIRGINIA AND GOLD HILL
WATER CO**, J B Overton supt, 48
South B
VIRGINIA HOUSE, L Morrill propr,
121 and 123 South C
**VIRGINIA LODGE A F & A M
NO 3**, M J Henley secy, Masonic
Hall
**VIRGINIA MINERS' UNION LI-
BRARY**, North B
Vucanovich P L, groceries, 100 South C
VUCOVICH S, Spiro's Saloon (liquors),
11 North C
Wagner H, physician, 134 South C
Wallace B F, city clerk
Walton J E, cigars, 22a South C
Warren W T & Son, blacksmiths, 91
North C
Waters A T, meat market, 6 South B
Waterson Wm, shoemaker, 32 South B
Watson Mrs H, millinery, 112 South C
Webster M, druggist, 208 South C
Welch Mrs Kate, furnished rooms, 177
South C
Wells, Fargo & Co, bank and express
office, 69 South C

STEINWAY & SONS' PIANOS—Grand, Square, Upright—Sold for Cash or Installments. Illustrated Catalogue. W. Gray, Grand Agent for Pacific Coast, 117 Post St., S. F.

American, German and French Confectionery at Wholesale, by Fred. Bickel, 84 1st St., Portland, Oregon.

W. A. A. & C. S. HOUGHTON, the leading Wholesale Booksellers of California, 615 J Street, Sacramento.

CUTTING PACKING CO. Canned Fruits, Meats, etc. 17 to 41 Main St.. S. F.

WHOS YOUR TAILOR? Try Bucke & Son. 195 Main St. opposite Walker House. Salt Lake City, Utah.

206

Nevada—Virginia City.

ALPHABETICALLY.

WELLS MARIA L , dressmaker, 103 South C	Wiltse James, meat market, 160 South C
WERTHEIMER M , cigars and tobacco, 62 South C	Wolf Theo, tailor, 6 North C
Wheeler, Hall & Co, hardware, 61 So C	WOOD B , tailor; general agent for Stewart and American sewing machines, 214 South C
WHITCHER J W , attorney at law, 37 South C	Woods T B, mercantile agt, room 7 Odd Fellows' building
Whitman B C, attorney at law, Bank of California building	WOODBURN W , attorney at law, South B
Whitney, & Crosby, wood and coal, 4 North C	Woodlin Thos, druggist, 13 South C
Whyland M M, millinery, 86 South C	Woolcock Chas, candies, 125 South C
Wiedmann & Friskner, restaurant, 66a Union	Wordan Mrs J, dressmaker, 58 South C
WIEJAND C & CO , assayers, 38 North C	Wratten J E, V & T R R freight agent, depot
WIEJAND, PERKINS & CO , purchasing agents and bullion brokers, 38 North C	WRINKLE L F J , United States deputy mineral surveyor, 2 North D
Wilkin S, county auditor and recorder, Court House	YAPLE FRANK , agt White and New Home sewing machines, 148a South C
WM TELL HOUSE , Lawrence & Volmers props, 45 South C	Young C S, county supt schools
Williams A, notary public, real estate and insurance agt, 58 South C	YOUNG JACOB JR , jobbing and tinware, 160 South C
Williamson Chas, sheriff, Court House	Young John S, mayor
Willis A H, school teacher	YOUNG J S , restaurant, 71 South C
Wilson Mrs A A, undertaker, 24 So B	Youngworth Mrs A, restaurant, 12 South C
	Zingerle J B, physician, 314 South C
	ZIEGLER CHARLES , meat market, 111 and 307 South C

THOS. W. LEE.

JOHN S. NOE.

**NOE & LEE,
PHOTOGRAPHERS,**



**82 SOUTH C STREET,
VIRGINIA CITY, NEV.**

Work done at Shortest Notice in all Branches of the Business.

TRY MURRAY'S MAGIC OIL L. Blumauer & Co., Portland, Oregon. have it.

Nevada—Virginia City.

207

ALPHABETICALLY.

ASK YOUR DRUGGIST FOR

DR. A. T. McMURTREY'S

Compound Medicines.

COMPOUND LINIMENT,

For Rheumatism, Bruises, Sprains, Diphtheria, Croup, Ulcerated Sore Throat, Neuralgia, Headache, &c.

INFALLIBLE CANCER REMEDY.

A Dead-Shot in all cases of Cancer.

Compound Infallible Tooth-Ache Remedy.

For all diseases of the Teeth and Mouth.

COMPOUND OINTMENT AND SALT RHEUM REMEDY,

For Broken Limbs, Salt Rheum, Chapped Hands, &c.

COMPOUND PILE REMEDY.

A Sure Cure.

GENERAL OFFICE, 63 SOUTH C STREET,

VIRGINIA CITY, NEVADA.

WITH CAPT. STEARNS.

City Livery Stable,

F. H. PATTEN, Proprietor.

Horses boarded by the month on Reasonable Terms.

Saddle Horses and Good Turnouts

Furnished at short notice.

132 South C St., Virginia City.



Stylographic Fountain Pen.
24 Hours Continuous Writing.
See Agents 300 & 301.

H. PALMER & CO., Frontignan Wino, 302 Davis St., S. F.

SECOND-HAND PIANOS. On site per month instalment. Good reliable makes. M. Gray, 117 Post Street, S. F.

WHOS YOUR TAILOR? Try Bucke & Son, 195 Main St. opposite Walker House, Salt Lake City, Utah.

styles and
y 50. S. F.

30 South C
agent for
ewing ma-
t, room 7
y at law,

South C
5 South C
58 South C
eight agent,
United States
2 North D
uite and New
48a South C
ools
bbing and tin-

71 South C
restaurant, 12
14 South C
meat market,

MIN S. NOE.

ERS,

ET,

the Business.

Portland, Ore-
gen. have it.

208

Nevada—Virginia City.
ALPHABETICALLY.

THOMAS TAYLOR & CO.,

Importers of and Jobbers in

Wines and Liquors.

SOLE AGENTS FOR

P. Vollmer's OLD BOURBON WHISKEYS,

From Jesse Moore & Co., Louisville, Kentucky,

No. 68 South C Street,

VIRGINIA, NEVADA.

TAYLOR'S BOILER WORKS.

Manufacturer of all kinds of

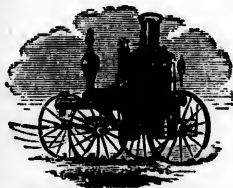

BOILERS, SHEET IRON WORK,

Pump Columns, Mining Cages, &c.,

Repairing a Specialty. **JOSEPH TAYLOR.**

330 South C Street, Virginia City, Nev.

J. & J. B. MALLON,

Wholesale Dealers in

FINE GROCERIES,

MINING SUPPLIES,

Wines and Liquors,

44 South C Street, Virginia City, Nev.

CUTTING PACKING CO. Canned Fruits, Meats, etc. 17 to 41 Main St., S. F.

COUNTRY DEALERS can be supplied by F. Bickel, Wholesale Confectioner, 84 1st St., Portland, Oregon.

e, styles and
y R., S. F.

O.,

ops.

KEYS,

ntucky,

et,

ORKS.

ON WORK,

ages, &c..

H TAYLOR.

a City, Nev.

N,

RIES,

lors,

Nev.

315 J St., Sac.

COUNTRY DEALERS can be supplied by F. Bickel, Wholesale Confectioner, 84 1st St., Portland, Oregon.

W. A. & C. S. HOUGHTON carry Largest Stock of Wholesale Stationery in the State, 615 J St., Sacramento.

PACIFIC BUSINESS COLLEGE, Opp. Union Square, S. F. Book-keeping, Penmanship, Telegraphy.

Nevada—Virginia City.
ALPHABETICALLY.

209

BENNETTS BROS.,

PROPRIETORS OF

Virginia and Gold Hill Bus' Line

— ALSO —

LIVERY, FEED AND SALE STABLE.

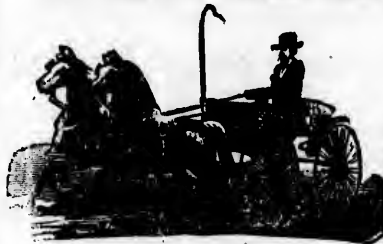

144

NORTH C STREET,

Virginia City, Nevada.

GOOD TEAMS & SADDLE HORSES always on hand.

Terms Reasonable. Satisfaction Guaranteed.

MRS. H. E. CURRAN,

DEALER IN

MILLINERY AND FANCY GOODS

Virginia City, Nevada.

Dressmaking done in the Neatest
Manner and on the shortest
possible notice.

Virginia City, Nevada.
63 SOUTH C STREET,
P. O. Box 204.
General Business Agents,
Commissioners of Deeds for New
York and California.
NOTARIES PUBLIC,

REAL ESTATE AGENTS
CAPT. N. STEARNS & SON,

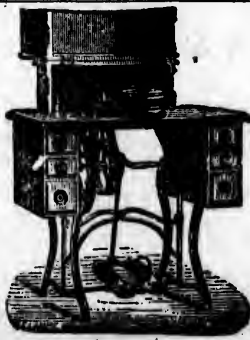

FRANK YAPLE,

AGENT FOR

White and New Home

SEWING MACHINES,

CALIFORNIA OIL STOVES,

Stationery, Sewing Machine Supplies, Etc.,

148a South C Street, Virginia City, Nev.

14

H. PALMER & CO., Frontignan Wine, 302 Davis St., S. F.

SECOND-HAND PIANOS. On hire per month furnished. Good serviceable Instru- M. Gray, 117 Post Street, S. F.
MENT. GRANDS, SQUARES and UPRIGHTS.

W. W. MONTAGUE & CO., Stoves and Ranges, 500 different sizes, styles and patterns, 110, 112, 114, 116 and 118 Battery St., S. F.

210

Nevada—Virginia City.
ALPHABETICALLY.

C. WIEGAND & CO.,
Assayers of Bullion and Ores,
No. 38 North C Street,
VIRGINIA CITY, NEVADA.

NOTE.—For many years Mr. Wiegand was the Commissioned Supervising Assayer of U. S. Mint at San Francisco, California.

WIEGAND, PERKINS & CO.,
Bullion Brokers & Purchasing Agents,
No. 38 North C Street,
VIRGINIA CITY, NEVADA.

CONRAD WIEGAND,
Agent and Superintendent of
NEVADA AMALGUM REFINING CO.
No. 38 NORTH C STREET,
VIRGINIA CITY, NEVADA,
DEALS IN

Graded Blue Stone, Salt, Cyanide, Sodium,
Acids, and Mill Chemicals in general.
Also, buys, sells refines (or purifies) Quicksilver.
Also, buys and sells Metallic Copper, Brass, Lead,
Antimony, Tin and Babbit Metal.

WIEGAND, TAYLOR & CO.,
DEALERS IN
Crucibles, Assaying Goods, Glassware, Chemical Reagents,
AND
BLANK BOOKS, BLANK FORMS,
And other Printing adapted to Assayers, Mills and Mines,
No. 38 North C Street,
VIRGINIA CITY, NEV.

TRY DR. CUNN'S RHEUMATISM KING.

CUTTING PACKING CO. Canned salmon, Vegetables, 17 to 41 Main St., S. F.

WHO'S YOUR TAILOR? Try Buckle & Son, 195 Main St., opposite Walker House, Salt Lake City, Utah.

CUTTING PACKING CO. Canned Salmon, Vegetables, 17 to 41 Main St., S. F.

COUNTRY DEALERS can be supplied by F. Bickel, Wholesale Confectioner, 84 1st St., Portland, Oregon.

Washoe,

WASHOE COUNTY,

Is a small station on the V. & T. R. R., 17 miles from Reno and 14 from Carson City.

Brault Gilbert, liquors
Henn A E, lodging house and liquors
Maker P N, clothing and provisions
Murray O, saloon
Power R, candy and stationery

Wellington,

ESMERALDA COUNTY.

Cassidy Edward, saloon

Wells,

ELKO COUNTY,

Is situated on the line of the Central Pacific Railroad 218 miles west of Ogden and 57 miles east of Elko, the county seat. Agricultural and stock-raising is the means of support. There are about two hundred and fifty inhabitants. The Depot Hotel, under the proprietorship of Martin Scherff, is the first-class hostelry of the place.

Badt M, gen mdse
Byrnes P M, restaurant
Dever Alex, harnessmaker and shoemaker
Dudley Fred, gen produce
Freese P D, livery stable
GRISWOLD E H, Exchange Saloon
HAMILL & MEIGS, gen mdse
HAMILL ROBERT, postmaster
HANCHETT J C, agt C P R R
O'HARA D D, Gem Saloon
SCHERFF M, propr Depot Hotel
Todd B dentist
VAN NAMEE W J, restaurant and groceries
Woodruff & Ennor, agt W, F & Co

White Rock,

ELKO COUNTY.

Borrette H F, gen mdse
Borrette H S, physician
Borrette J S, saw and grist mill
BORRETTE V J, postmaster and dentist
Brown Chas, blacksmith
Davis Ben, saloon
Griffith D E, blacksmith

Ham E, meat market
Painter B B, livery
Panner John, sewing machines
Steadman J, bootmaker
Storff A, hotel
Wilson R, tinsmith
Wisker M Van B, attorney at law

Willow Point,

HUMBOLDT COUNTY.

MOORE ASA, postmaster and hotel

Winnemucca,

HUMBOLDT COUNTY,

Is situated on the Central Pacific Railroad 463 miles from San Francisco, and a place of considerable importance, having a population of about 1,500. It depends mainly on the stock-raising interests, though some mining is carried on and contributes to the support of the place. The fact that it is the county seat of Humboldt county, is an assurance that it will attract the bulk of the trade of the county. The Court House is a neat two-story brick and the officials in charge are efficient and polite. The bar is represented by an array of legal talent that the citizens feel pride in referring to. There is a daily (evening) paper published here.

ABEL MRS J F, groceries
Asebedo Carmen, liquors
Bannister & Wetherly, gen mdse
BARNES H J, undertaker, carpenter and proprietor Wabash block
BERGER GEO, with Chas Kessler, brewer
Berk Geo, meat market
BARMBY THOS, wagonmaker
Berry Geo G, attorney at law
BLEDSOE J B, tailor
BONNIFIELD M S, attorney at law
Bonniwell Wm S, attorney at law and judge 4th judicial district court
BRIAN DAN, liquors
BROWN MRS J M, millinery and fancy goods
BUSCH HENRY, propr brewery, saloon and Nevada Bakery
CHENOWETH CHAS, groceries, books, stationery and novelties
COX JOHN, liquors and musician
DAVIS H, blacksmith and wagonmaker
DE SAUSSURE C A, drugs, medicines and chemicals
DICHL CHRIST, propr City Bakery and Humboldt Saloon

FELLOWS FRANK M., propr Fashion Sample Rooms
FISK A W., lawyer and notary public
GERMAIN J., propr Lafayette Hotel
GIROUX D., propr Winnemucca Hotel
 Grass S S, lawyer
 Gritzner A, restaurant
GUTHRIE & FELL, liquors and billiards
HANEY E., blacksmith
HANEY P., blacksmith
 Hanson T C, physician
 Hill J A, carpenter
HILL J J & CO., proprs "The Daily Silver State"
HOFMAN M., gen mdse
 Ivory & Buckner, saloon
 Job & Hadley, proprs Central Hotel
JOB J H., county clerk
JOHNSTON C W., dentist
KANDULSKI T., merchant tailor
KEMLER CHAS., propr Winnemucca Flouring Mills
KESSLER CHAS., propr Mountain Brewery
KLEINHANS A., groceries and liquors
KRENKEL G A., propr Depot House, liquors, tobacco, groceries, etc
 Kyle C A, livery
LAFAYETTE HOTEL. J Germain propr
 Levy Nathan, gen mdse
 Lewis R W, gen business agency
 Maddux L J, lawyer
McMILLAN JNO., acting district attorney
 Metzger G, shoemaker
 Miller G M, sheriff
MOUNTAIN BREWERY. Charles Kessler propr
 Muller & La Grave, proprs Central Pacific Hotel
 Murphy E, jeweler
 Naramore F, livery
 Oppenheim M, fruits and toys

Osborn C S, justice of the peace
PALMER & DRAIS, blacksmiths and wagonmakers
 Picard Y, liquors
POWERS B L., meat market
 Reinhard C & Co, gen mdse
 Rickard L L, livery stable
RIED FERD., propr Bonanza Saloon
 Robins Frank C, postmaster and gen mdse
 Robinson R & Co, hairdressers
 Sabine James E, watches, clocks and varieties
 Schermer Edward, liquors
 Seals W A J, tailor
SHEPARD A J., county treasurer and agent Wells, Fargo & Co
 Staunton M B, harness, saddles, boots and shoes
 Steigelman Phillip, saloon
 Stevens W F, drugs and hardware
 Swenzen Henry, liquors
"THE DAILY SILVER STATE," J Hill & Co proprs
TOREY MRS M J., restaurant
TURBITTIN G F., county recorder and auditor
 Ulrich Jacob, cigars and tobacco
 Valle Simon, harness and saddles
 Van Skiver Jno, restaurant
WALKER GEO R., gen repairer household furniture and cabinetmaker
 Wild Wm, saloon
WILLIAMS A D., liquors and billiards
WINDLE J H., attorney at law
 Winnemucca Gas Works, R W Wood supt
WINNEMUCCA HOTEL. D Giroux propr
 Winnemucca Water Works, R W Wood supt
WOOD R W., hardware, stoves, tinware; also wood and coal
 Young J N, agent C P R R

COSMOPOLITAN HOTEL,
BATTLE MOUNTAIN, NEVADA.

J. K. BACHELDER, - - PROP'R.

This House, erected since the fire, is furnished with new beds, which will be let by the Day or Week. The TABLE will be always supplied with the best in the market, and served in the best style. BREAD, PIES and CAKES kept on hand for the accommodation of Travelers. OVERLAND PASSENGERS will find the best accommodations at this House.

MEALS, 50 CENTS.

H. PALMER & CO., Native Wines. 302 Davis Street, S. F.

COUNTRY DEALERS can be supplied by F. Bickel, Wholesale Confectioner, 84 1st St., Portland, Oregon.

W. A. & C. S. HOUGHTON, the leading Wholesale Booksellers of California, 615 J Street, Sacramento.

GRAY'S MUSIC STORE. The Largest Stock of American and Foreign Music, Musical Merchandise on the Coast. Send for Catalogue. Patronage of Teachers and the Trade solicited. M. GRAY, 117 Post St., S. F.

law
 at,
 r.
 and hotel
 a,
 ry,
 Pacific Rail-
 ancesco, and
 rtance, hav-
 500. It de-
 raising inter-
 s carried on
 port of the
 e county seat
 an assurance
 c of the trade
 ouse is a neat
 cials in charge
 e bar is repre-
 al talent that
 referring to.
 g) paper pub-
 ies
 n mdse
 ker, carpenter
 block
 Chas Kessler,
 onmaker
 t law
 ttorney at law
 ney at law and
 rict court
 linery and fancy
 pr brewery, sa-
 ery
HAS, groceries,
 novelties
 and musician
 and wagonmaker
 drugs, medicines
 opr City Bakery
 n
 er- 315 J St.

W. W. MONTAGUE & CO., Sheet Iron, all Sizes and Numbers, 110,
112 114 116, and 118 Battery St., N. F.

214

Nevada—Winnemucca.

ALPHABETICALLY.

WINNEMUCCA HOTEL,

D. CIROUX, Proprietor,

Winnemucca, - - Nevada.

Is decidedly the Best Hotel in the City.

The Table is well supplied and Guests are assured the best treatment.

TERMS REASONABLE.

FREE BUS TO AND FROM THE DEPOT.

L. M. McKENNEY'S

Wyoming, Colorado, Nebraska, Territorial and District

DIRECTORIES

Are valuable to Citizens, Business Men, Officials, and all who have occasion to consult

A Complete and Accurate Book of Reference.

L. M. McKENNEY,

543 Clay Street, San Francisco, Cal.

GEO. C. THAXTER, DRUGGIST AND SEEDSMAN, CARSON CITY, NEV.

PUNCTUALITY, Fashion, Buckle & Son, Tailors and Woolen Drapers, opp. Walker House, Salt Lake City.

TRY DR. GUNN'S RHEUMATISM KING.

CUTTING, PACKING CO. Canned Fruits, Meats, etc. 17 to 41 Main St., S. F.

84 FIRST STREET, PORTLAND, OREGON, IS F. BICKEL'S Headquarter for Confectionery at Wholesale.

216

ATT

Nevada.

BLA

CLASSIFIED.

Stephens & Kirkpatrick, Virginia City
STONEHILL E B, " "
 Taylor R H, " "
WHITCHER J W, " "
 Whitman B C, " "
WOODBURN W, " "
 Beene H D, Ward
 Wisker M Van B, White Rock
 Berry Geo G, Winnemucca
BONNIFIELD M S, " "
 Bonnifield Wm S, " "
FISK A W, " "
 Grass S S, " "
 Maddux L J, " "
WINDLE J H, " "

AUCTIONEERS AND AUCTION STORES.

WEBB G B, Carson City
FRIEDMAN SAMUEL, Eureka
 Rielley Jas, Hamilton
CHATFIELD R E, Reno
 Harvey & Trumbo, " "
PAULDING WM, Tuscarora
 Currie J C, Virginia City

BAKERIES.

GLAHN HENRY, (United States), Austin
SCHWIN FRED, " "
CAVANAUGH PETER, (New York), Carson City
 Schneider H, " "
RECKHART & FRAELICH, Elko
 Steenbeck Wm, " "
 Lachman Benj, Eureka
MARLEY & FAUST, (New York), " "
 Smith & Delfoch, " "
ZANOW WM, " "
ZOTTMAN MRS A E, (Excelsior), " "
BECKER J P, Gold Hill
 Dunlop J C, " "
 Cirac Theo, Grantville
 Schuster Jno, Mineral Hill
 Dallam A P, Reno
 Graff J, " "
 Hartung Otto, " "
TAM JOHN & CO, Ruby Hill
 Winzel Stock, Silver City
 Davis L, Sutro
HOFFMAN GUSTAVE, Tuscarora
HUNTSMAN L M, " "
 Eilman Jacob, Tybo
 Dietz H & Co, Virginia City
FITZMIER & ARMBRUST, " "
 Heinrich F, " "
 Sommerlott Chas, Ward
 Weiss & Summerlott, " "
BUSCH HENRY (Nevada), Winnemucca
DICHL CHRIST (City), " "

BANKS AND BANKERS.

Noracovich C, Aurora
PAXTON & CURTIS (C P Soule
 cashier), Austin
 Paxton & Curtis, Belmont
CARSON CITY SAVINGS BANK (Geo Tuffy president), Carson City
FREEMAN M P & CO, Elko
PAXTON & CO, Eureka
 White Pine County Bank (Wm Pardy cashier), " "
BLAUVELT W H, Gold Hill
 Griffin W E, Pioche
 The State Bank of Pioche (I W Wright manager), " "
BENDER CHAS T, Reno
BANK OF D A BENDER & CO, " "
THE RENO SAVINGS BANK (L C Batchelder cashier), " "
AGENCY BANK OF CALIFORNIA, Virginia City
 Bank of Virginia (A W White manager), " "
 Marye Geo T & Son, " "
 Nevada Bank of San Francisco Agency (Bigelow & Berry agts) "

BATHS.

(See also Hairdressers and Baths.)

EICHHORN & LEARNED (Express), Austin
POHL ROBERT, " "
MULLER J, Carson City
 Jacoby Jacob, Eureka
 Lay Bros, Golconda
PECNER D, Reno
 Brodek R T, Virginia City

BILLIARDS.

(See also Liquors.)

Foster Thos, Carlin
GIBSON & DEALY, Carson City
GREGOVICH M P, " "
 Cleary Daniel, Virginia City
SHOAF GEORGE, " "
WILLIAMS A D, Winnemucca

BLACKSMITHS.

(See also Blacksmiths and Wagonmakers)
 Mayer & Keith, Camp Halleck
 Kane John, Carlin
BENSON A W, Carson City
 Crow & Sutherland, " "
 Elder George, " "
 McKennon & Leet, " "
 Young J W, " "

H. WACHHORST sells Watches cheaper than any house on the Coast.

CUTTING PACKING CO. Canned Salmon, Vegetables, 17 to 41 Main St., S. F.

218

BOO

Nevada.

BOO

CLASSIFIED.

BOOKS AND STATIONERY.

(See also Varieties.)

PRICE & READ, Austin
CAGWIN & ALLEN, Carson City
 Fox John G, "
 Gray & Collins, Cherry Creek
 Bonham J A, Dayton
STONE T N, Elko
CALISHER BROS, Eureka
DAVIDSON W E, "
 Johnston Col, Eberhardt City
 Morris James, Empire City
 Chubbuck S W, Gold Hill
 Carpenter Harvey, Hamilton
 Goodman & Co, Pioche
 Wilson W R, "
 Wridershalt & Goodman, "
BROOKINS C J, Reno
JAMISON S M & SON, "
KNUST & JONES "
LACHMAN & MEYER, "
BLACKMER C F, Silver City
 Gintz A, Spring City
CATHER WM J, Tuscarora
 Fairchild & Ennor, "
ASH WM, Virginia City
 Bogle F, "
 Orndorff & Adkinson, "
TAYLOR WM, "
 Cohn A & Bro, Ward
 Jackson F W & Co, Washoe
 Power R, "
CHENOWETH CHAS, Winnemucca

Cronin & Harrington, Virginia City
 Noltemeier C A, "
 Stanton M B, Winnemucca

BOOTMAKERS.

(See also Boots and Shoes.)

Trolson —, Austin
 Bein B, Carlin
BUCKLE CHAS, "
 Armstrong J, Carson City
COHN M, "
LANE D, "
 Sharkey M, "
 Sweetland W H, "
 Johnson M, Cherry Creek
 Stokles G F, "
 Ahl J G, Dayton
 Riedel Frank, Elko
BEATTY PETER, Eureka
DOHERTY MICHAEL, "
FERRARIS & SHANKEE, "
 Murphy Thos, "
FERRARIS ANTONIO, "
 Uhl V, "
 Dandel Chas, Genoa
 Spencer H F, "
 Grant G & J, Gold Hill
 McCann M L, "
 Smith C, "
 Winterbauer J A, "
 Sumnerall Thos, Palisade
 Morton E F, Pioche
 Bardina C, Reno
 Somers M J, "
 Ware S E, "
WATSON J, "
FASSELL GEO, Ruby Hill
ZEPHERIN ALFRED J, "
 Paulson Jno, Silver City
 Schram Geo, "
 Terraro A, "
 Weigenstein Conrad, "
 Weismiller N, Spring City
 McKnight James, Sutro
 Gunnison Samuel, Tuscarora
McLAUGHLIN J, "
YEATES ELIJAH S & CO, "
 Keeler W H, Tybo
 White John L, Unionville
 Cleator Robert, Virginia City
 Egan Jno, "
 Franck Charles, "
 Gardella P, "
 Gunther F, "
 Kiefer F, "
 Miller J D, "
 Motta & Co, "
 Munday D, "
 Pavola Fred H, "
 Quick J R, "
 Robb James, "
 Schierle J G, "

BOOTS AND SHOES.

(See also Bootmakers; also General Merchandise; also Clothing.)

Hogan Robert, Austin
LEWIS H, "
POLKINGHORNE CHAS, "
 Semter Louis, Belmont
ARNHEIM A, Carlin
GILLIGAN M, Carson City
 St John L, Dayton
FANNOF L, Elko
 Morris James, Empire City
BROWN, TASSELL & CO, Eureka
 Joannes Wm, "
 Ley M M, "
BLOCK L, Gold Hill
 Koch C, Pioche
 Barnett Thos, Reno
LEVY SOL, "
NATHAN M, "
 Sunderland John, "
 McLaughlin J, Tuscarora
WILBERT F, "
 Yeates E S & Co, "
 Boeh S, Virginia City
 Brown & Tassell, "

WHO'S YOUR TAILOR? Try Buckle & Son, 195 Main St., opposite Walker House, Salt Lake City, Utah.

110, 112,
St. N. F.

BUSINESS PENMANSHIP Practically taught at PACIFIC BUSINESS COLLEGE, 250 Post St., S. F.

WHO'S YOUR TAILOR? TRY Buckle & Son, 195 Main St., opposite Walker House, Salt Lake City, Utah.

ELECTROGRAPH "101" facsimile copies in 10 minutes. T. Green, Stylographer, Fountain Pen, 251-253, 255, 257, 259, 261, 263, 265, 267, 269, 271, 273, 275, 277, 279, 281, 283, 285, 287, 289, 291, 293, 295, 297, 299, 301, 303, 305, 307, 309, 311, 313, 315, 317, 319, 321, 323, 325, 327, 329, 331, 333, 335, 337, 339, 341, 343, 345, 347, 349, 351, 353, 355, 357, 359, 361, 363, 365, 367, 369, 371, 373, 375, 377, 379, 381, 383, 385, 387, 389, 391, 393, 395, 397, 399, 401, 403, 405, 407, 409, 411, 413, 415, 417, 419, 421, 423, 425, 427, 429, 431, 433, 435, 437, 439, 441, 443, 445, 447, 449, 451, 453, 455, 457, 459, 461, 463, 465, 467, 469, 471, 473, 475, 477, 479, 481, 483, 485, 487, 489, 491, 493, 495, 497, 499, 501, 503, 505, 507, 509, 511, 513, 515, 517, 519, 521, 523, 525, 527, 529, 531, 533, 535, 537, 539, 541, 543, 545, 547, 549, 551, 553, 555, 557, 559, 561, 563, 565, 567, 569, 571, 573, 575, 577, 579, 581, 583, 585, 587, 589, 591, 593, 595, 597, 599, 601, 603, 605, 607, 609, 611, 613, 615, 617, 619, 621, 623, 625, 627, 629, 631, 633, 635, 637, 639, 641, 643, 645, 647, 649, 651, 653, 655, 657, 659, 661, 663, 665, 667, 669, 671, 673, 675, 677, 679, 681, 683, 685, 687, 689, 691, 693, 695, 697, 699, 701, 703, 705, 707, 709, 711, 713, 715, 717, 719, 721, 723, 725, 727, 729, 731, 733, 735, 737, 739, 741, 743, 745, 747, 749, 751, 753, 755, 757, 759, 761, 763, 765, 767, 769, 771, 773, 775, 777, 779, 781, 783, 785, 787, 789, 791, 793, 795, 797, 799, 801, 803, 805, 807, 809, 811, 813, 815, 817, 819, 821, 823, 825, 827, 829, 831, 833, 835, 837, 839, 841, 843, 845, 847, 849, 851, 853, 855, 857, 859, 861, 863, 865, 867, 869, 871, 873, 875, 877, 879, 881, 883, 885, 887, 889, 891, 893, 895, 897, 899, 901, 903, 905, 907, 909, 911, 913, 915, 917, 919, 921, 923, 925, 927, 929, 931, 933, 935, 937, 939, 941, 943, 945, 947, 949, 951, 953, 955, 957, 959, 961, 963, 965, 967, 969, 971, 973, 975, 977, 979, 981, 983, 985, 987, 989, 991, 993, 995, 997, 999, 1001, 1003, 1005, 1007, 1009, 1011, 1013, 1015, 1017, 1019, 1021, 1023, 1025, 1027, 1029, 1031, 1033, 1035, 1037, 1039, 1041, 1043, 1045, 1047, 1049, 1051, 1053, 1055, 1057, 1059, 1061, 1063, 1065, 1067, 1069, 1071, 1073, 1075, 1077, 1079, 1081, 1083, 1085, 1087, 1089, 1091, 1093, 1095, 1097, 1099, 1101, 1103, 1105, 1107, 1109, 1111, 1113, 1115, 1117, 1119, 1121, 1123, 1125, 1127, 1129, 1131, 1133, 1135, 1137, 1139, 1141, 1143, 1145, 1147, 1149, 1151, 1153, 1155, 1157, 1159, 1161, 1163, 1165, 1167, 1169, 1171, 1173, 1175, 1177, 1179, 1181, 1183, 1185, 1187, 1189, 1191, 1193, 1195, 1197, 1199, 1201, 1203, 1205, 1207, 1209, 1211, 1213, 1215, 1217, 1219, 1221, 1223, 1225, 1227, 1229, 1231, 1233, 1235, 1237, 1239, 1241, 1243, 1245, 1247, 1249, 1251, 1253, 1255, 1257, 1259, 1261, 1263, 1265, 1267, 1269, 1271, 1273, 1275, 1277, 1279, 1281, 1283, 1285, 1287, 1289, 1291, 1293, 1295, 1297, 1299, 1301, 1303, 1305, 1307, 1309, 1311, 1313, 1315, 1317, 1319, 1321, 1323, 1325, 1327, 1329, 1331, 1333, 1335, 1337, 1339, 1341, 1343, 1345, 1347, 1349, 1351, 1353, 1355, 1357, 1359, 1361, 1363, 1365, 1367, 1369, 1371, 1373, 1375, 1377, 1379, 1381, 1383, 1385, 1387, 1389, 1391, 1393, 1395, 1397, 1399, 1401, 1403, 1405, 1407, 1409, 1411, 1413, 1415, 1417, 1419, 1421, 1423, 1425, 1427, 1429, 1431, 1433, 1435, 1437, 1439, 1441, 1443, 1445, 1447, 1449, 1451, 1453, 1455, 1457, 1459, 1461, 1463, 1465, 1467, 1469, 1471, 1473, 1475, 1477, 1479, 1481, 1483, 1485, 1487, 1489, 1491, 1493, 1495, 1497, 1499, 1501, 1503, 1505, 1507, 1509, 1511, 1513, 1515, 1517, 1519, 1521, 1523, 1525, 1527, 1529, 1531, 1533, 1535, 1537, 1539, 1541, 1543, 1545, 1547, 1549, 1551, 1553, 1555, 1557, 1559, 1561, 1563, 1565, 1567, 1569, 1571, 1573, 1575, 1577, 1579, 1581, 1583, 1585, 1587, 1589, 1591, 1593, 1595, 1597, 1599, 1601, 1603, 1605, 1607, 1609, 1611, 1613, 1615, 1617, 1619, 1621, 1623, 1625, 1627, 1629, 1631, 1633, 1635, 1637, 1639, 1641, 1643, 1645, 1647, 1649, 1651, 1653, 1655, 1657, 1659, 1661, 1663, 1665, 1667, 1669, 1671, 1673, 1675, 1677, 1679, 1681, 1683, 1685, 1687, 1689, 1691, 1693, 1695, 1697, 1699, 1701, 1703, 1705, 1707, 1709, 1711, 1713, 1715, 1717, 1719, 1721, 1723, 1725, 1727, 1729, 1731, 1733, 1735, 1737, 1739, 1741, 1743, 1745, 1747, 1749, 1751, 1753, 1755, 1757, 1759, 1761, 1763, 1765, 1767, 1769, 1771, 1773, 1775, 1777, 1779, 1781, 1783, 1785, 1787, 1789, 1791, 1793, 1795, 1797, 1799, 1801, 1803, 1805, 1807, 1809, 1811, 1813, 1815, 1817, 1819, 1821, 1823, 1825, 1827, 1829, 1831, 1833, 1835, 1837, 1839, 1841, 1843, 1845, 1847, 1849, 1851, 1853, 1855, 1857, 1859, 1861, 1863, 1865, 1867, 1869, 1871, 1873, 1875, 1877, 1879, 1881, 1883, 1885, 1887, 1889, 1891, 1893, 1895, 1897, 1899, 1901, 1903, 1905, 1907, 1909, 1911, 1913, 1915, 1917, 1919, 1921, 1923, 1925, 1927, 1929, 1931, 1933, 1935, 1937, 1939, 1941, 1943, 1945, 1947, 1949, 1951, 1953, 1955, 1957, 1959, 1961, 1963, 1965, 1967, 1969, 1971, 1973, 1975, 1977, 1979, 1981, 1983, 1985, 1987, 1989, 1991, 1993, 1995, 1997, 1999, 2001, 2003, 2005, 2007, 2009, 2011, 2013, 2015, 2017, 2019, 2021, 2023, 2025, 2027, 2029, 2031, 2033, 2035, 2037, 2039, 2041, 2043, 2045, 2047, 2049, 2051, 2053, 2055, 2057, 2059, 2061, 2063, 2065, 2067, 2069, 2071, 2073, 2075, 2077, 2079, 2081, 2083, 2085, 2087, 2089, 2091, 2093, 2095, 2097, 2099, 2101, 2103, 2105, 2107, 2109, 2111, 2113, 2115, 2117, 2119, 2121, 2123, 2125, 2127, 2129, 2131, 2133, 2135, 2137, 2139, 2141, 2143, 2145, 2147, 2149, 2151, 2153, 2155, 2157, 2159, 2161, 2163, 2165, 2167, 2169, 2171, 2173, 2175, 2177, 2179, 2181, 2183, 2185, 2187, 2189, 2191, 2193, 2195, 2197, 2199, 2201, 2203, 2205, 2207, 2209, 2211, 2213, 2215, 2217, 2219, 2221, 2223, 2225, 2227, 2229, 2231, 2233, 2235, 2237, 2239, 2241, 2243, 2245, 2247, 2249, 2251, 2253, 2255, 2257, 2259, 2261, 2263, 2265, 2267, 2269, 2271, 2273, 2275, 2277, 2279, 2281, 2283, 2285, 2287, 2289, 2291, 2293, 2295, 2297, 2299, 2301, 2303, 2305, 2307, 2309, 2311, 2313, 2315, 2317, 2319, 2321, 2323, 2325, 2327, 2329, 2331, 2333, 2335, 2337, 2339, 2341, 2343, 2345, 2347, 2349, 2351, 2353, 2355, 2357, 2359, 2361, 2363, 2365, 2367, 2369, 2371, 2373, 2375, 2377, 2379, 2381, 2383, 2385, 2387, 2389, 2391, 2393, 2395, 2397, 2399, 2401, 2403, 2405, 2407, 2409, 2411, 2413, 2415, 2417, 2419, 2421, 2423, 2425, 2427, 2429, 2431, 2433, 2435, 2437, 2439, 2441, 2443, 2445, 2447, 2449, 2451, 2453, 2455, 2457, 2459, 2461, 2463, 2465, 2467, 2469, 2471, 2473, 2475, 2477, 2479, 2481, 2483, 2485, 2487, 2489, 2491, 2493, 2495, 2497, 2499, 2501, 2503, 2505, 2507, 2509, 2511, 2513, 2515, 2517, 2519, 2521, 2523, 2525, 2527, 2529, 2531, 2533, 2535, 2537, 2539, 2541, 2543, 2545, 2547, 2549, 2551, 2553, 2555, 2557, 2559, 2561, 2563, 2565, 2567, 2569, 2571, 2573, 2575, 2577, 2579, 2581, 2583, 2585, 2587, 2589, 2591, 2593, 2595, 2597, 2599, 2601, 2603, 2605, 2607, 2609, 2611, 2613, 2615, 2617, 2619, 2621, 2623, 2625, 2627, 2629, 2631, 2633, 2635, 2637, 2639, 2641, 2643, 2645, 2647, 2649, 2651, 2653, 2655, 2657, 2659, 2661, 2663, 2665, 2667, 2669, 2671, 2673, 2675, 2677, 2679, 2681, 2683, 2685, 2687, 2689, 2691, 2693, 2695, 2697, 2699, 2701, 2703, 2705, 2707, 2709, 2711, 2713, 2715, 2717, 2719, 2721, 2723, 2725, 2727, 2729, 2731, 2733, 2735, 2737, 2739, 2741, 2743, 2745, 2747, 2749, 2751, 2753, 2755, 2757, 2759, 2761, 2763, 2765, 2767, 2769, 2771, 2773, 2775, 2777, 2779, 2781, 2783, 2785, 2787, 2789, 2791, 2793, 2795, 2797, 2799, 2801, 2803, 2805, 2807, 2809, 2811, 2813, 2815, 2817, 2819, 2821, 2823, 2825, 2827, 2829, 2831, 2833, 2835, 2837, 2839, 2841, 2843, 2845, 2847, 2849, 2851, 2853, 2855, 2857, 2859, 2861, 2863, 2865, 2867, 2869, 2871, 2873, 2875, 2877, 2879, 2881, 2883, 2885, 2887, 2889, 2891, 2893, 2895, 2897, 2899, 2901, 2903, 2905, 2907, 2909, 2911, 2913, 2915, 2917, 2919, 2921, 2923, 2925, 2927, 2929, 2931, 2933, 2935, 2937, 2939, 2941, 2943, 2945, 2947, 2949, 2951, 2953, 2955, 2957, 2959, 2961, 2963, 2965, 2967, 2969, 2971, 2973, 2975, 2977, 2979, 2981, 2983, 2985, 2987, 2989, 2991, 2993, 2995, 2997, 2999, 3001, 3003, 3005, 3007, 3009, 3011, 3013, 3015, 3017, 3019, 3021, 3023, 3025, 3027, 3029, 3031, 3033, 3035, 3037, 3039, 3041, 3043, 3045, 3047, 3049, 3051, 3053, 3055, 3057, 3059, 3061, 3063, 3065, 3067, 3069, 3071, 3073, 3075, 3077, 3079, 3081, 3083, 3085, 3087, 3089, 3091, 3093, 3095, 3097, 3099, 3101, 3103, 3105, 3107, 3109, 3111, 3113, 3115, 3117, 3119, 3121, 3123, 3125, 3127, 3129, 3131, 3133, 3135, 3137, 3139, 3141, 3143, 3145, 3147, 3149, 3151, 3153, 3155, 3157, 3159, 3161, 3163, 3165, 3167, 3169, 3171, 3173, 3175, 3177, 3179, 3181, 3183, 3185, 3187, 3189, 3191, 3193, 3195, 3197, 3199, 3201, 3203, 3205, 3207, 3209, 3211, 3213, 3215, 3217, 3219, 3221, 3223, 3225, 3227, 3229, 3231, 3233, 3235, 3237, 3239, 3241, 3243, 3245, 3247, 3249, 3251, 3253, 3255, 3257, 3259, 3261, 3263, 3265, 3267, 3269, 3271, 3273, 3275, 3277, 3279, 3281, 3283, 3285, 3287, 3289, 3291, 3293, 3295, 3297, 3299, 3301, 3303, 3305, 3307, 3309, 3311, 3313, 3315, 3317, 3319, 3321, 3323, 3325, 3327, 3329, 3331, 3333, 3335, 3337, 3339, 3341, 3343, 3345, 3347, 3349, 3351, 3353, 3355, 3357, 3359, 3361, 3363, 3365, 3367, 3369, 3371, 3373, 3375, 3377, 3379, 3381, 3383, 3385, 3387, 3389, 3391, 3393, 3395, 3397, 3399, 3401, 3403, 3405, 3407, 3409, 3411, 3413, 3415, 3417, 3419, 3421, 3423, 3425, 3427, 3429, 3431, 3433, 3435, 3437, 3439, 3441, 3443, 3445, 3447, 3449, 3451, 3453, 3455, 3457, 3459, 3461, 3463, 3465, 3467, 3469, 3471, 3473, 3475, 3477, 3479, 3481, 3483, 3485, 3487, 3489, 3491, 3493, 3495, 3497, 3499, 3501, 3503, 3505, 3507, 3509, 3511, 3513, 3515, 3517, 3519, 3521, 3523, 3525, 3527, 3529, 3531, 3533, 3535, 3537, 3539, 3541, 3543, 3545, 3547, 3549, 3551, 3553, 3555, 3557, 3559, 3561, 3563, 3565, 3567, 3569, 3571, 3573, 3575, 3577, 3579, 3581, 3583, 3585, 3587, 3589, 3591, 3593, 3595, 3597, 3599, 3601, 3603, 3605, 3607, 3609, 3611, 3613, 3615, 3617, 3619, 3621, 3623, 3625, 3627, 3629, 3631, 3633, 3635, 3637, 3639, 3641, 3643, 3645, 3647, 3649, 3651, 3653, 3655, 3657, 3659, 3661, 3663, 3665, 3667, 3669, 3671, 3673, 3675, 3677, 3679, 3681, 3683, 3685, 3687, 3689, 3691, 3693, 3695, 3697, 3699, 3701, 3703, 3705, 3707, 3709, 3711, 3713, 3715, 3717, 3719, 3721, 3723, 3725, 3727, 3729, 3731, 3733, 3735, 3737, 3739, 3741, 3743, 3745, 3747, 3749, 3751, 3753, 3755, 3757, 3759, 3761, 3763, 3765, 3767, 3769, 3771, 3773, 3775, 3777, 3779, 3781, 3783, 3785, 3787, 3789, 3791, 3793, 3795, 3797, 3799, 3801, 3803, 3805, 3807, 3809, 3811, 3813, 3815, 3817, 3819, 3821, 3823, 3825, 3827, 3829, 3831, 3833, 3835, 3837, 3839, 3841, 3843, 3845, 3847, 3849, 3851, 3853, 3855, 3857, 3859, 3861, 3863, 3865, 3867, 3869, 3871, 3873, 3875, 3877, 3879, 3881, 3883, 3885, 3887, 3889, 3891, 3893, 3895, 3897, 3899, 3901, 3903, 3905, 3907, 3909, 3911, 3913, 3915, 3917, 3919, 3921, 3923, 3925, 3927, 3929, 3931, 3933, 3935, 3937, 3939, 3941, 3943, 3945, 3947, 3949, 3951, 3953, 3955, 3957, 3959, 3961, 3963, 3965, 3967, 3969, 3971, 3973, 3975, 3977, 3979, 3981, 3983, 3985, 3987, 3989, 3991, 3993, 3995, 3997, 3999, 4001, 4003, 4005, 4007, 4009, 4011, 4013, 4015, 4017, 4019, 4021, 4023, 4025, 4027, 4029, 4031, 4033, 4035, 4037, 4039, 4041, 4043, 4045, 4047, 4049, 4051, 4053, 4055, 4057, 4059, 4061, 4063, 4065, 4067, 4069, 4071, 4073, 4075, 4077, 4079, 4081, 4083, 4085, 4087, 4089, 4091, 4093, 4095, 4097, 4099, 4101, 4103, 4105, 4107, 4109, 4111, 4113, 4115, 4117, 4119, 4121, 4123, 4125, 4127, 4129, 4131, 4133, 4135, 4137, 4139, 4141, 4143, 4145, 4147, 4149, 4151, 4153, 4155, 4157, 4159, 4161, 4163, 4165, 4167, 4169, 4171, 4173, 4175, 4177, 4179, 4181, 4183, 4185, 4187, 4189, 4191, 4193, 4195, 4197, 4199, 4201, 4203, 4205, 4207, 4209, 4211, 4213, 4215, 4217, 4219, 4221, 4223, 4225, 4227, 4229, 4231, 4233, 4235, 4237, 4239, 4241, 4243, 4245, 4247, 4249, 4251, 4253, 4255, 4257, 4259, 4261, 4263, 4265, 4267, 4269, 4271, 4273, 4275, 4277, 4279, 4281, 4283, 4285, 4287, 4289, 4291, 4293, 4295, 4297, 4299, 4301, 4303, 4305, 4307, 4309, 4311, 4313, 4315, 4317, 4319, 4321, 4323, 4325, 4327, 4329, 4331, 4333, 4335, 4337, 4339, 4341, 4343, 4345, 4347, 4349, 4351, 4353, 4355, 4357, 4359, 4361, 4363, 4365, 4367, 4369, 4371, 4373, 4375, 4377, 4379, 4381, 4383, 4385, 4387, 4389, 4391, 4393, 4395, 4397, 4399, 4401, 4403, 4405, 4407, 4409, 4411, 4413, 4415, 4417, 4419

CUTTING PACKING CO. Canned Fruits, Meats, etc. 17 to 41 Main St., S. F.

220	CIG	Nevada.	CON
		CLASSIFIED.	
SHELDON J W, Walton J E, WERTHEIMER M, Cohn A & Bro, KRENKLE G E, Ulrich Jacob,		Virginia City " " Ward Winnemucca "	COFFEE AND SPICE MILLS. LAIGNEAU ABEL, Virginia City
CITY OFFICERS.			COMMISSION MERCHANTS.
Bicknell John, city marshal,	Austin		Earl D W, Battle Mountain EARL D W & CO, (W C Hurbut manager), Carlin Rielly James, Hamilton EARL D W & CO, Reno Spencer & Frank, Toona Currie J C, Virginia City STONEHILL E B, " WISE F A, Gold Hill
Murray James, city treasurer,	"		CONFECTIONERS.
Clifford Wm A, city clerk,	"		PRICE & READ, Austin DAILEY WM, Carson City Schneider H, " WILSON U G, Reno Mondich J & Co, Virginia City Thierman R, " Woolcock Chas, " Power R, Washoe
Dyer Wm F, mayor,	"		CONSTABLES.
Crockett L L, treasurer,	Carson City		Shepard Geo A, Austin Stowe Joseph Belmont Stevens Henry Candelaria Fair Jas G, Dayton Hill Henry, " Motley C W, " Lane John M, Elko Gorman F O, Eureka Donovan D D, Gold Hill Hagar Jas, Hamilton Johnston J C, Jefferson Avery G W, Reno Jones Charles, " HARVILLE H A, Tuscarora Brougher W, Tybo Jewell Jas, Virginia City Metcaff C L, "
Folsom F W, city marshal,	Gold Hill		
Allen Nels, chief police,	Virginia City		
Mahanay J, tax collector,	"		
Robinson Geo A, city assessor,	"		
King Geo A, city assessor,	"		
Wallace B F, city clerk,	"		
Young Jno S, mayor,	"		
CLERGYMEN.			
CRALL REV C W, (Methodist)	Austin		
Flack Rev D, (Episcopal),	Belmont		
Crawford Rev C B, (Episcopal),	Eureka		
Monteverde Rev, (Catholic),	"		
Ricker Rev R A, (Methodist),	"		
Pendleton J W,	Tuscarora		
Graham Rev E,	Virginia City		
CLOTHING.			
(See also General Merchandise; also Dry Goods and Clothing.)			
HUBER JOSEPH,	Austin		
McClane B W,	Candelaria		
BOSKOWITZ F,	Carson City		
Kopple & Platt,	"		
Lilienthal Wm,	"		
Trudo & Banocich,	Columbus		
Davidson M,	Eureka		
Nathan D,	"		
Rosenthal S,	Granville		
Wertheimer L,	Pioche		
ABRAHAMS BROS & CO,	Reno		
NATHAN M,	"		
CATHERS WM J,	Tuscarora		
Munter C,	"		
Stoltz E J,	"		
ABRAHAMS BROS & CO,	Virginia City		
BANNER BROS,	"		
Cohn Mrs A,	"		
Cohn E,	"		
MEYER BROS,	"		
RICH BROS,	"		
ROOS BROS,	"		
Pattee & Goldstein	Ward		

H. WACHHORST, importer of Fine Watches, Jewelry, Diamonds, 315 J St., Sac.

COUNTRY DEALERS can be supplied by F. Bickel, Wholesale Confectioner, 84 1st St., Portland, Oregon.

PACIFIC BU

W. A. & C. S. HOUGHTON, the leading Wholesale Booksellers of California, 615 J Street, Sacramento.

Larkin Chas, Litchfield & Thur Drake John E, Hall M W, Sinnott Peter, Fogg S B, BUTTERFIELD Meyers & Honeyw Shine Timothy, Skinner John, Bennett H, Greer Bros, Holbrook G, Monts L E, Monroe J, Murphy M G, Stoyell T J, St Louis N & P, White E A, GRAEBER A, Gross & Scroggins, JONASSON A M, Scamman G E, BARNES H J, Hill J A,
COUNTY OF CHURCHILL McKENNEY D C, Doolittle A W, dist Ferguson J B, sheriff, RICHARDS J W, Doane S A, county re Murphy Wm, county Verplank J B, county
DOUGLAS Williams J P, sheriff, WEGSTEIN F P, cl Pratt A C, pros atty Longabaugh J T, audit Livingston A, treasure Montrose R G, assess Rice K, supt schools, Young C P, surveyor, Gardner John, coroner
ELKO COU FLACK J H, dist jud FITCH J B, sheriff, DORSEY J W, dist Green O E, county cler HENLEY S M, recor tor, GRANT H M, count Mundell Henry V, coun
ESMERALDA Ogg Clem, sheriff, FARWELL ISAAC Lewis D J, county reco
H. PALMER & C

CUTTING PACKING CO. Canned Salmon, Vegetables, 17 to 41 Main St., S. F.

PUNCTUALITY, Washers, Buckle & Son, Tailors and Woolen Drainers, opp. Walker House, Saff Lane City.

222	COU	Nevada.	DRE
		CLASSIFIED.	
Brant C F, county assessor,	Dayton	McConkey Geo P, treasurer,	Hamilton
Casebeer J A, dist clerk,	"	Woodbury W, assessor,	"
Dayton J P, dist clerk,	"	Willard E X, public administrator	"
Hawkins T R, dist clerk,	"	Herrick H S, supt schools,	"
Sutso J P, dist clerk,	"	Burbank Geo B, surveyor,	"
Jazua Geo E, administrator,	"		
NYE COUNTY.		CROCKERY.	
McKENNEY D C , district judge,	Belmont	SOWER M & A.	Austin
O'Neil David, sheriff,	"	ARNHEIM A.	Carlin
Curler Benj, district attorney,	"	MASON & CO.	Carson City
NICHOLL GEO , county clerk,	"	BROWN & GOODING,	Elko
Ernst Geo, county auditor and recorder,	"	FRIEDMAN SAML,	Eureka
Hawkins A M, county surveyor,	"	HASKELL W P.	"
Warburton Thos, county assessor,	"	Quinn J J,	Reno
Dougherty J R, county supt schools,	"	BOYNTON E R.	Tuscarora
Thomason J L, public administrator and coroner,	"		
ORMSBY COUNTY.		CUTLERY.	
King S D, dist judge,	Carson City	(See also Hardware; also Varieties.)	
Hill Lloyd, sheriff,	"	LACHMAN & MEYER	Reno
DRIESBACH M A , district attorney,	"	BLACKMER C F.	Silver City
MARSHALL J H , county clerk,	"	DENTISTS.	
Turner F B, county recorder,	"	Childs T B,	Austin
Laughton C C, auditor,	"	BILLINGS C,	Carson City
Yager M L, county treasurer,	"	HAMILTON CYRUS,	Eureka
Bense H H, county assessor,	"	Conwell W O,	Gold Hill
		Nichols F C,	Pioche
STOREY COUNTY.		Dawson A,	Reno
Rising Rich, dist judge,	Virginia City	ROSENBERG C W,	"
JOB J S , county judge,	Winnemucca	Parsons M W,	Tuscarora
Williamson Chas, sheriff,	Virginia City	SWAIN E M.	"
HARRIS J H , district attorney,	"	Brewster E A,	Virginia City
TUSKA WALL J , deputy district attorney,	"	CHAPMAN A.	"
McDONALD J E , county clerk,	"	Holmes M,	"
Wilkin S, county auditor and recorder,	"	NEWLAND J S.	"
CARRACK B H , county treasurer,	"	Smith U,	"
Skyrme Wm, county assessor,	"	Kanenbley F,	Ward
Young C S, county supt of schools,	"	Todd B,	Wells
Brodeck R T, county coroner,	"	Borretta V J,	White Rock
		JOHNSTON C W,	Winnemucca
WASHOE COUNTY.		DRESSMAKERS.	
King S D, dist judge,	Reno	(See also Milliners and Dressmakers.)	
Bowman John, dist attorney,	"	Barnard Mrs J S,	Austin
WALKER W A , sheriff,	"	ADAMS MRS L.	Carson City
PARISH MARK , clerk,	"	Harmon Miss M,	Gold Hill
MANN S A , deputy clerk,	"	NOBLE MRS C,	"
WILLIAMS J B , recorder and auditor	"	HARNEY M A,	Reno
Boyd D B, treasurer,	"	Finlayson Miss Bessie,	"
Everetts W F, assessor,	"	McKee Miss Eliza,	"
		Mershon G W,	"
		Mershon Kate,	"
		Paddock Mrs Elizabeth,	"
		Burner Mrs J F	Tuscarora
WHITE PINE COUNTY.		Harley Mrs M J,	"
Raum Ed, sheriff,	Hamilton	Hill Mrs E A,	"
Davis B K, district attorney,	"	Lawlor Miss,	"
FORREST W R , county clerk,	"	Reindollar Mrs T B,	Tybo
Timson Wm, recorder and auditor	"		

TRY DR. GUNN'S RHEUMATISM KING.

DRE	Nevada.	FAN	223
CLASSIFIED.			
Clarke Mrs B,	Virginia City	FARMER & LESSER,	Eureka
SWIFT MRS M N,	"	Cohn A,	Gold Hill
WELLS MARIA L.	"	Galland B	"
Worden Mrs J,	"	Henderson J C,	Pioche
		Ayers J & Bro,	"
		Burnett I,	Reno
		LEVY SOL,	"
GREEN THEODORE	Austin	STRASSBURGER A & CO,	"
NORDECK FRED,	"	Cellier Mrs L,	Tuscarora
SPONOGLE F M.	Battle Mountain	MCMASTER MRS R,	"
Emerson Geo W,	Belmont	MUNTER CHAS,	"
King R M,	"	SMITH WOODRUFF & EN-	"
SPONOGLE J D,	Carlin	NOR,	"
Foster B F,	Carson City	Blook D & Co,	Virginia City
THAXTER GEO C,	"	Levy J & Bro,	"
Parker L,	Cherry Creek	LIPMAN S & CO,	"
MEACHUM A D,	Coraucopi.	Maher & Co,	"
Hazlett J C,	Dayton	Morris J,	"
MULLER F F.	Elko	Meyer J & Bro,	Ward
Lee S L,	Eureka		
MARTIN H A,	"		
PRETZMANN ROBT,	"	DRY GOODS AND CLOTHING.	
SCHNEIDER F J,	"	(See also Dry Goods; also Clothing; also	
Stowell W H,	Genoa	General Merchandise.)	
Banning Jno T,	Gold Hill		
Boisot & S' wart,	"	HOFFMAN BROS,	Austin
JONES JNO JR,	"	LEWIS H,	Belmont
Harlan T J,	Grantville	Samter Louis,	Belmont
Richardson A S,	Mason Valley	ARNHEIM A,	Carlin
Powell J W,	Paradise	ROSENSTOCK JOSEPH,	Elko
Alexander G R,	Pioche	" Dunkel O & Co,	Eureka
Lee S L,	"	Meyers & Franklin,	"
Osburn & Shoemaker,	Reno	Rosenbaum J,	Pioche
PINNIGER & QUEEN,	"	Hampton J,	Ruby Hill
Lukens J H,	Ruby Hill	Ehrlich L,	Virginia City
Clark, Cook & Co, pat medicines,	Tecoma		
MCNALLY J,	Tuscarora		
Phelps F H,	"	DYERS AND CLEANERS.	
Garrett & Joslyn,	Tybo	Servenary A,	Virginia City
Reindollar T B,	"		
Trowbridge N S & Co,	"		
Lavega Pablo,	Unionville		
COLE A M,	Virginia City	ENGINEERS, CIVIL.	
LERNHART A.	"	Wescoatt N,	Eureka
Perkins W A,	"	Henry M W,	Hamilton
Webster M,	"	Marshal Thos,	Treasure City
Woodliff Thos	Ward	Hoffman & Cravens,	Virginia City
Clute F W,	"		
Moore & Co,	"		
Robertson J L,	"		
DE SAUSSURE C A.	Winnemucca		
Stevens W F,	"		
		FANCY GOODS.	
		(See also Varieties.)	
DRY GOODS.		COHN M,	Carson City
(See also Dry Goods, Clothing; and also		WESTON MRS EMILY G,	Elko
General Merchandise.)		Mooser Abe,	Eureka
HUBER JOSEPH,	Austin	LACHMAN & MEYER,	Reno
COHN M,	Carson City	LEVY SOL,	"
Lilienfeld Alfred,	"	Baker Mrs S D,	Virginia City
Morris L & Co,	"	Maginn Miss A T,	"
Oleovich Bros,	"	Nuttall Mrs C E,	"
Alexander M,	Cherry Creek	Schwartz S,	"

PUNCTUALITY, Washers, Buckle & Son, Tailors and Woolen Drainers, Opp. Walker House, Salt Lake City.

Hamilton
Administrator
Austin
Carlin
Carson City
Elko
Eureka
Reno
Tuscarora

also Varieties.)
Reno
Silver City

Austin
Carson City
Eureka
Gold Hill
Pioche
Reno
Tuscarora
Virginia City
Ward
Wells
White Rock
Winnemucca

and Dressmakers.)
Austin
Carson City
Gold Hill
Reno
Tuscarora
Tybo

KRANICH & BACH PIANOS—SQUARE AND UPRIGHT—Equal to any make, (Schwartz & Sons created, Illustrated Catalogue and Terms on application to M. Gray, Steinway Hall, 117 Post St., S. F.

CUTTING PACKING CO. Canned Salmon, Vegetables, 17 to 41 Main St., S. F.

224

FEE

Nevada.
CLASSIFIED.

FUR

FEED STABLES.

(See also Livery.)

Ringgold — Cornucopia
Campbell A W, Eureka
Colerick J K, "
Keene David C, "
LEWIS D E, "
Lee J S S, "
LEE L W, Reno
Bennett Bros, Silver City
Hogle L I, Tuscarora
Sawyer G W, Wadsworth
Wisel & Gilbert, Ward

Premenko Theodore, Hamilton
Mandloh Alex, Pioche
BOYNTON E R, Tuscarora
MONDICH J & CO, Virginia City

FRUITS AND VEGETABLES.

PRICE & READ, Austin
SOWER M & A, "
DAILEY WM, Carson City
Perasich G, "
Swartz E, "
Ardant J F, Cherry Creek
GREGOVICH M L, Eureka
Leeser Mrs D, "
Ramsdell E B, Lewis
GOULD A, Reno
Angius Jno P, Virginia City
BELLANI F, "
Oppenheim M, Winnemucca

FLOUR MILLS.

Davis James, Elko
CROSSAN R, (barley), Eureka
Paradise Co-operative, Paradise
Lake & Beck, Reno
Wines & Snow, Ruby Valley
Borrette J S, White Rock
KEMLER CHAS, (Winnemucca), Winnemucca

FURNISHING GOODS.

(See also Clothing; also Dry Goods and Clothing.)

FORWARDING AND COMMISSION.

Earl D W, Battle Mountain
EARL D W & CO, Carlin
EARL D W & CO, Carson City
Ryan & Wood, Ft McDermitt
EARL D W & CO, R W Ashman-ager, Reno
Spencer & Frank, Toana
Wratten J E, (freight agt), Virginia City
Carlin Fast Freight Line, (Chas Holland agt), Tuscarora

POLKINGHORNE CHAS, Austin
BRESSLER H, Battle Mountain
Harris Alfred, Eureka
JOSEPH MORRIS H, "
BLOCK L, Gold Hill
ABRAHAMS BROS & CO, Reno
MEYERSTEIN H, "
NATHAN M, "
MUNTER CHAS, Tuscarora
CATHER WM J, "
Stoltz E J, "
ABRAHAMS BROS & CO, "
BANNER BROS, (gents), Virginia City

FOUNDRIES AND IRONWORKS.

(See also Machinists; also Boilermakers.)
Caldwell Jas M, Columbus
Conklin H H & Co, Eureka
EMMETT GEO, Gold Hill
Fulton Foundry, "
MOORE & BOOK, (Nevada Screen Works) "
PITCHFORD J B, (supt), "
Dove & Jacobs, Tuscarora
Gould & O'Donnell, (proprs Mill City Foundry,) Mill City
Tuscarora Foundry Co, (Jack & Dove proprs), Tuscarora

FURNITURE AND BEDDING.

FLINT A A, Austin
Ball J A, Belmont
KITZMEYER G W, Carson City
WEBB G B, "
BROWN & GOODING, Elko
FRIEDMAN SAMUEL, Eureka
HASKELL W P, "
Schwamb C, "
GRANT E W, Gold Hill
Needham Wm, Reno
Ross & Bower, "
SAUNDERS & NEALE, "
Abbott B M, Tuscarora
FARTHING T T, "
Hillman W S, (second-hand), "
Honck Geo, (second-hand), "
BECK H S, Virginia City
CAMPBELL F C, (upholstery), "
Goodfriend I, "

FRUITS, CANDIES, NUTS, ETC.

Gamble & Co, Belleville
Saddler V, Carson City

THE PUREST CONFECTIONERY AT WHOLESALE, AT FRED. BICKEL'S, 84 1st St., Portland, Oregon.

... styles and
... S. F.

PACIFIC BUSINESS COLLEGE. The Model Commercial College of the Coast, 230 Post St., S. F.

ETABLES.
Hamilton Pioche
Tuscarora
Virginia City

Austin
Carson City

Cherry Creek
Eureka

Lewis
Reno
Virginia City
Winnemucca

GOODS.
Dry Goods and

HAS, Austin
Battle Mountain
Eureka

I, Gold Hill
& CO. Reno

Tuscarora

& CO,
Virginia City

ND BEDDING.
Austin
Belmont
Carson City

Elko
Eureka

Gold Hill
Reno

EALE, Tuscarora

ond-hand),
i-hand),
Virginia City
, (upholstery),

THE PUREST CONFECTIONERY AT WHOLESALE, AT FRED. BICKEL'S, 84 1st St., Portland, Oregon.

W. A. & C. S. HOUGHTON, the leading Wholesale Booksellers of California, 615 J Street, Sacramento.

FUR	Nevada.	GEN	225
CLASSIFIED.			
Groh & Welch, MEYER BROS, Miller & Goodfriend, Schoenfeld & Heyman, Tausig E,	Virginia City	Wilson B F, Harris M, Johnson & Blossom, Short J M, Levy F N, Franklin A J, Gage W S & Co, Howe W B, POST S G, Everts & Co, Sterns L, Wilson W M., Trowbridge N S & Co, Gage W S & Co, Ashburn & Shumway, HILL JOSEPH, Severs S & Co, EMMONS H C, Rhodes A I, Smith B G & Co, Bennett E W, Craig Jno D, CRAIG J S, GOULD JAMES, ISRELL T J, Bacon J H, Torrey Eben P, Feisenthal P H, Jewell T R, Marchant Jno, Panaca Co-operative Store, Kemler Chas, Paradise Co-operative Association, Clark D C & Bros, Clute F W, Neabitt J & Bro, Poujade T C, Roeder John, Quillen Miles, Buckley I J, Wicks L D, CLARK A J, Demers L, FARMERS CO-OPERATIVE AS- SOCIATION, (J Cahlan, manager)	Galena, Genoa Glendale Golconda Grantville Hamilton Hiko Hot Creek Ione Jefferson Lewis Lida Valley Lovelocks Marietta Mason Valley Mill City Mineral Hill Mountain City Oreana Osceola Palisade Panaca Paradise Pioche Poeville Reno Reveille Ruby Hill Ruby Valley Rye Patch Sheridan Silver City Silver Peak Spring City Sprucemont Stillwater Sutro Tecoma Tem Piute Toana Treasure City
GAS WORKS.			
Reno Gas Co, Winnemucca Gas Works, (R W Wood),	Reno Winnemucca		
GENERAL MERCHANDISE.			
Hansen P N Kimball & Booker, Levy J & Co, SMITH SILAS B, SADLER CHAS & CO, BLOSSOM J A, Geratle J & Co, McWILLIAMS J W, MINTA THOS O & CO, Stone W S, Tallman S & Co, Benson Oliver, Curtis J N & Co, Carpeaux E J, Gealing Wm, JACOBS & FULTON, Woldenberg L & Co, WILLIAMS H, MAYER C E, Pierce Z, Traver P L, Jones & Co, SISSON, WALLACE & CO, Chinese supplies (J C McClure man) Washeim Chas, Harris Bros, Spencer Frank & Co, Columbia Mining Co, Crunbaum & Co, Abraham R, Spencer A, Traver P L, Shepherd G H, Hogle L I, Meyer M, Sims & Co, PORTER JAMES L, Murphy D B, REINHART B & CO, HOWK A J, Beer Thos, Stadtmuller & Co, Alexander B, Ashim S & Bro, CLUTE F W, Dontrick Frank & Co) Sadler R & Co, BOWLING C, LEE CA, Towl E B,	Alpha Aurora Austin Battle Mountain Belleville Belmont Beowawe Bristol Bullion Bullionsville Cambridge Camp Halleck Candelaria Carlin Chinise Carson City Cherry Creek Columbia Columbus Coral Hill Cornucopia Dayton Deeth Eberhardt City Elko Elsworth Empire City Eureka Fort McDermitt Franktown		

GRAY'S MUSIC STORE. The Largest Stock of American and Foreign Music, Musical Merchandise on the Coast. Send for Catalogue. Patronage of Teachers and the Trade solicited. W. GRAY, 117 Post St., S. F.

15 J Street, Sac.

OLD PORT WINE, H. PALMER & CO., 302 Davis St., S. F.

CUTTING PACKING CO. Canned Fruits, Meats, etc. 17 to 41 Main St., S. F.

226 GEN Nevada. GRO CLASSIFIED.

Collins C,	Tuscarora	Rielly Jas,	Hamilton
Lewis S,	"	Sam Sing,	"
Primeaux A,	"	Wilson W M,	Hiko
SMITH, WOODRUFF & ENNOR,	"	Downey Jas,	Mason Valley
Woodruff & Ennor,	"	Swasey H M,	"
Trowbridge N S & Co,	Tybo	Velta Mrs M,	Mineral Hill
Fall J C & Co,	Unionville	Swartz R,	Paradise
Lavega Pablo,	"	Aemer M,	Pioche
Lee John,	Wadsworth	Hagerty & Barton,	"
Raphael M,	"	Jacobs & Sultan,	"
Hoye Jno,	Walker River	Mandich Alex,	"
Harvey, Clement & Co,	Ward	Saunders T,	"
Hilp Bros,	"	Shier J,	"
Rison W R,	Washington	Buckley R,	Reno
Marker P N,	Washoe	Cunningham & Gibson,	"
Badt M,	Wells	EVERETT J K, (wholesale),	"
HAMILL & MEIGS,	"	HARRISON M.	"
Borrette H R,	White Rock	Manning & Berry,	"
Baunister & Wetherly,	Winnemucca	Hartenstein Jacob,	Ruby Hill
HOFMAN M,	"	Morcom Edmond,	"
Levy Nathan,	"	Burke Wm,	Schellbourne
Reinhart C & Co,	"	BLACKMER C F,	Silver City
Robins Frank C,	"	Ripley & Haas,	"
		Bouham J A,	Sutro
		McGurn T R,	"
GLOVE MANUFACTURERS.		BOYNTON E R,	Tuscarora
HODKINS M W,	Carson City	Collins C,	"
		LAURENHEIM P,	"
GROCERS.		Mero M C,	"
DYER BROS,	Austin	Mosser Mrs Rosa,	"
Gage, Curtia & Co,	"	SMITH, WOODRUFF & EN-	"
Horton & Sawtelle,	"	NOR,	"
Esser & Stimler,	Belmont	Reindollar T B,	Tybo
Henden V,	Carlin	Stroetburger C S,	"
Cheaney Jno,	Carson City	Whitemore E S,	"
Davis G T,	"	Baker S D & C C,	Virginia City
Ivanovich Jerome	"	CHATAIN E,	"
MASON & CO,	"	Demling J,	"
Pearson Wm,	"	DICKMAN F,	"
Reinastein S,	"	Diehl T R,	"
Young A,	Cherry Creek	FORD P H,	"
Greenbaum & Gratzler,	Cornucopia	Germain J G,	"
Chase Hiram,	Elko	Hampton J C & Co,	"
Cohn Mrs E,	"	Hatch Bros,	"
Hitt W T,	"	Hayes & Nevin,	"
Alder Moses,	Eureka	Howard R,	"
Davids M & Co,	"	Kirschbraun Son & Co,	"
Dodge & Co,	"	Krouse Wm,	"
GREGOVICH M L,	"	LUKETICH E,	"
Hawkes & Co,	"	MALLON J & J B, (wholesale),	"
JOHNSON HIRAM,	"	Marion P,	"
Kind H & J,	"	MCGURN T R,	"
Ley M M,	"	McMillan & Co,	"
McEwen B F,	"	Monahan F & Co,	"
Torre John,	"	NOCE R,	"
Beratein G F,	Gold Hill	Rumelle A & Co,	"
Cahen A,	"	STEWART & CO,	"
Lemery V,	"	Vucanovich P L,	"
McGurn T,	"	Armstein S,	Wadsworth
Mercer Richard,	"	Ferguson Jas A,	"
Nutter C T,	"	Griswold E,	"
POST S G,	Grantville	Pajade & Garaghan,	Ward
		VAN NAMEE WM,	Wells

WHO'S YOUR TAILOR? Try Buckle & Son, 195 Main St., opposite Walker House, Salt Lake City, Utah.

CUTTING PACKING CO. Canned Fruits, Meats, etc. 17 to 41 Main St., S. F.

228

HAR

Nevada.
CLASSIFIED.

HOT

Krouse Wm (wire rope), Virginia City
Wheeler, Hall & Co, " "
Clute F W, Ward
Stevens W F, Winnemucca
WOOD R W, "

HARNESS AND SADDLES.

(See also Harnessmakers and Saddlers.)

KITZMEYER D G, Carson City
LIND JAMES, " "
McNeal A J, " "
Drake W B, Cherry Creek
Brien James & Co, Elko
Lockwood J H, Hamilton
Jorgensen Assmuss, Panaca
Billea C C, Paradise
Veitch Alex, Pioche
Gunther J B, Reno
McGEE J C, " "
Biroth Robert, Virginia City
Kline F, " "
Smith J P, " "
Stanton M B, Winnemucca
Valle Simon, " "

HARNESSMAKERS AND SADDLERS.

(See also Harness and Saddles.)

Barnard J S, Austin
DITSWORTH J T, " "
Gentry W O, Battle Mountain
DURLEY & ROSS, Eureka
Fowle J E, Reno
Roff N, " "
PLUGHOFF H R, Tuscarora
Peterson G, Wadsworth
Toomy T, " "
Dever Alex, Wells

HATTERS, AND HATS AND CAPS.

(See also Clothing.)

ARNHEIM A, Carlin
NATHAN M, Reno
Daley James L, Virginia City

HAY, GRAIN AND FEED.

(See also Grain Buyers.)

KEYSER & ELROD, Carson City
CROSSAN R, Eureka
Reinhart B & Co, " "
Shaw J R, Dayton
Wines & Snow, Ruby Valley
URTON W J & CO, Tuscarora

HOTELS.

(See also Boarding Houses.)

McIntosh & Wade, Aurora
CRESCENZO & GANDOLFO (In- Austin
ternational), Battle Mountain
BACHELDER J K (Cosmopolitan),
CAPITOL HOTEL (L D Hunts-
man propr), " "
Kibbe & Blakley, Belleville
LENSON OLIVER, Beowawe
Hoffman Wm, Bullion
Phillip Joseph, " "
Irving J G, Cambridge
Mayer & Keith, Camp Halleck
McCain H, " "
SHARP BROS (Ormsby House),
Carson City
ARLINGTON HOUSE (B F Small
propr), " "
Walker E, " "
BRULE D N (Millers), " "
Stamply O K, " "
Pierce Mrs E D, " "
Circe D (French), " "
ORMSBY HOUSE (Sharp Bros), " "
Banning Mrs, Cherry Creek
Williams J E, Cloverdale
Haws B F, Columbia
Dunlap & Peddicord, Columbus
COMO HOTEL (J C Brown propr),
Como
Hallam & Bailey, Cornucopia
Plumb W J, " "
Merrill W, Crystal Peak
Gruber J C, Dayton
Jaqua Mrs M L, " "
Higly L L, Dismond City
Crook D P, Dun Glen
DEPOT HOTEL, Elko
Le Beau M, Ellsworth
Ambrosia Nicholas, Empire City
Hoover J A, " "
FEATHERSTIN H, Ely
Ragsdaill J, " "
Hinckley & Lockwood, Eureka
INTERNATIONAL HOTEL (D
H Hall propr), " "
Maggiuetti John (Turner House), " "
McELROY PATRICK (Bureau), " "
Murphy Andrew, " "
BOWLEY C, Fort McDermitt
Duvol Jno, Franktown
Hambly F, Galena
Melander J, " "
Tregoning J H, " "
Gillman L, Genoa
Raycraft J, " "
Rice E Kappell, " "
Burrell Mrs C, Glenbrook
Cobb W A B, " "
Phillip J W D, " "

COUNTRY DEALERS can be supplied by F. Bickel, Wholesale Confectioner, 84 1st St., Portland, Oregon.

ARCTIC SODA AT THAXTER'S DRUG STORE, CARSON CITY, NEVADA.

230

INS

Nevada.

LIQ

OF ASSURED.

		LIQUORS--RETAIL.	
Bailey L E,	Palisade	Bertina Chas,	Alpha
Gibson John S,	Reno	Barovich N,	Austin
Hagerman J C,	"	KNOX W N,	"
McMASTER CHARLES,	Tuscarora	COLLINS PETER,	"
BRUMSEY J A,	Virginia City	EGAN M M,	"
Caukin G E,	"	King Saml,	"
Henley M J,	"	KLINGER CHAS,	"
Hickox W B,	"	LOETJENS JOHN D,	"
Hill Wm H,	"	Lynch Patrick,	"
KING & THOMPSON,	"	Martin Frank,	"
STEARNS N,	"	McCourt & Barrett,	"
Union Iron Works (A J Towle supt),	"	MITCHELL & CO, (Confidence),	"
Williams A,	"	PELTIER N,	"
		SMYTH JNO,	"
		Steiner John,	"
		TIMLIN MICHAEL, (Express),	"
		TOWER & OHNGEMAR, (Magnolia),	"
		TRIPLETT & CLARK, (Cosmopolitau),	"
		Doaang Jos ph,	Battle Mountain
		LEMAIRE A D,	"
		MAYO U,	"
		PUGH L M,	"
		Jackson Jno A,	Bellville
		Caffarty James,	Belmont
		Duffy Thos,	"
		Dy'xeman Chas,	"
		Seymour J R,	"
		Stratton H H,	"
		Thomas & Wood,	"
		Greenwood J B,	Bristol
		McCarter D C,	"
		McDonald W A,	"
		Quinn John,	"
		Phillip Jos,	Bullion
		Stocker M,	"
		McKeog Thos,	Bullionsville
		McMahon A,	"
		Holland David,	Candelaria
		McKissick David	"
		McLaughlin Frank,	"
		Pierce Z,	"
		Roach Jno,	"
		Willoughby W M,	Carlin
		Foster Thos,	"
		Holmes T,	"
		Savan J,	"
		Adam's Mrs E E,	Carson City
		Berryman R A,	"
		Brown R R,	"
		Calamberti J,	"
		Corbett & Besette,	"
		Decker & Fisher,	"
		Fryer Geo D,	"
		George & Dake,	"
		GIBSON & DEALY,	"
		Glancy Wm,	"
		GREGOVICH M P,	"
		Kaiser D,	"
		Mara E,	"
		MARSTON A,	"

JUSTICES OF THE PEACE.

LOGAN W K,	Austin
Turner A J,	Belleville
Hattery A J,	Candelaria
CARY W M,	Carson City
SUGGETT J H,	Elko
Hoover J A,	Empire City
GROMER L W,	Eureka
Harcourt J H,	Franktown
Meadar M,	Goconda
Fanningham J P,	Gold Hill
Snow C B,	Grantville
Bush Henry,	Hamilton
Eggleston Benj,	Jefferson
Griswold Gilbert,	Mineral Hill
YOUNG W H,	Reno
Beel G F,	Spring City
Casebeer J A,	Sutro
NICHOLSON JAMES,	Tuscarora
TURIN GEO,	Tybo
Banks F X,	Unionville
Knox John,	Virginia City
Osborn C S,	Winnemucca

LADIES' UNDERWEAR.

Cellier Mrs L,	Tuscarora
McMasters Mrs R,	"
Glucksmann I,	Virginia City

LAUNDRIES.

METTETAL F (French),	Austin
McMahon Arthur,	Eureka
McGregor Miss —,	Hamilton
Reno Laundry,	Reno

LIBRARIES.

Austin Reading Club,	Austin
Hodgkinson Miss Frances (State Librarian),	Carson City
VIRGINIA MINERS' UNION LIBRARY,	Virginia City

PUNCTUALITY, Fashion. Buckle & Son. Tailors and Woolen Drapers, opp. Walker House, Salt Lake City.

CUTTING PACKING CO. Canned Salmon, Vegetables, 17 to 41 Main St., S. F.

232	LIQ	Nevada.	LIQ
		CLASSIFIED.	
Johnson N F,	Osceola	Donnelly & Co,	Sutro
Jonan A,	"	Ebner M,	"
Carney S S,	Palisade	Meserve Wm,	"
Costiri Geo,	"	Schweiss S,	"
Bauman F,	Paradise	Tighe John,	"
Ellis Henry,	"	Peck S,	Tecoma
Luther B H,	"	Davis H,	Toana
Eilers Henry,	Pioche	Johnson Wesley	"
Lynch J C,	"	Ripley J H,	"
McCormick J O,	"	McElroy Patrick,	Treasure City
Newman J B,	"	Meyer Emanuel,	"
Schustrich & Kline,	"	Bentley D M,	Tuscarora
Stein Chas & Co,	"	Capen E L,	"
Wand J H,	"	DALLAS A J,	"
Buckley S,	Poeville	Felton W R,	"
Bechtel W L,	Reno	George E,	"
BECKER GEO,	"	Germain F,	"
Becker J J,	"	Gronsky & DeYoung,	"
Bianchi G B,	"	McAlister W F,	"
BONNOTTE C,	"	McMILLAN & TODD,	"
Chase U C,	"	Moore U H & Co,	"
CHIELOVICH E & CO,	"	Ottenheimer J,	"
Farver & Mershon,	"	Rogers Pierce,	"
LACHAPELLE E,	"	ROSE A A,	"
Levy M D & Co,	"	Russell Chas & Co,	"
Mari G,	"	Saucier L Phil,	"
Pezza L D,	"	Sutherland & McKay,	"
PERKINS F,	"	Tolman & Hutton,	"
Siltz Fred,	"	Gilmore Bros,	Tyro
Stopher W,	"	Kind Henry,	"
Wintermantel L,	"	Peoples Jno,	"
Bianchi Joe,	Revcille	Spence & Brougher,	"
Everett & Driscoll,	"	Illiff & Organ,	Unionville
Stroh A,	"	Langdon Jas,	"
Andrew Thos,	Ruby Hill	Baker Henry,	Virginia City
Daly Henry,	"	BELLANI P,	"
Doyle Michael,	"	BETTINGER GEO,	"
HOREN EDWARDS,	"	BURLINI A,	"
KYLE JAMES,	"	Bornholdt Jno H,	"
Lyon M R,	"	Bowden W P,	"
Marks Thos,	"	Burke E,	"
REGLI BEN,	"	Burke F A,	"
Reynolds W H,	"	CHATAIN E,	"
WILLIAMS THOS,	"	Craze Jno,	"
Burke Wm,	Schellbourne	CUMMINGS JAMES,	"
Becker Claus,	Silver City	DEMPSY & ROACH,	"
Fontialla Lucas,	"	DICKMAN F,	"
Hall & Noyes,	"	Diminger Jno,	"
Munckton Jos,	"	DUNNE P J, (Delta),	"
Ripley & Haas,	"	ECKHOFF WM,	"
Bean & Elliott,	Spring City	ESSELBURN L,	"
Bradley & Opie,	"	Francini G & Co,	"
Jewett J M,	"	Geoffroy Geo,	"
Kirshner & Co,	"	Giles Robt,	"
Luff J S,	"	GILMORE JAS,	"
Luther & Burns,	"	Goldwaite H W,	"
McIlwaine & Ritter,	"	Goss Theo,	"
Pinson & Rongan,	"	GRACEY & MEHAN,	"
Osborn E J,	Sprucemont	Hallinan & Sweeney,	"
Wheeler J B,	"	Hertheim F,	"
Callahan M,	Sutro	Hink J,	"
Collins M,	"	Hoffman Jno,	"
Corbett John,	"	Israel I G,	"

84 FIRST STREET. PORTLAND. OREGON. IS F. BICKEL'S Headquarters for Confectionery at Wholesale.

CUTTING PACKING CO. Canned Salmon, Vegetables, 17 to 41 Main St., S. F.

234	LIV	Nevada.	MEA
		CLASSIFIED.	
Lee L W,	Reno	Goldman Mrs C,	Virginia City
Kerwood J C,	Reveille	Gregory Mrs S A,	"
Angell J F,	Silver City	OCCIDENTAL LODGING	"
Gilman W B,	Sprucemont	HOUSE (Mrs Charles T),	"
Ringgold & Co,	Tuscarora	Paddock Mrs R,	"
Wilson F,	"	Quinlan Mrs J,	"
Page & Dounel,	Tybo	Schneidan Jno,	"
BENNETTS BROS. (feed and sale),	Virginia City	Singleton James,	"
CITY LIVERY , (F H, Patten propr) "	"	Welch Mrs Kate	"
DERBY & GARHART,	"	Edwards Mrs J C,	Ward
King Geo,	"	Yates Mrs —,	"
Luke Bros,	"	Henn A E,	Waa.oe
Mooney Wm,	"		
PATTON F H,		LUMBER.	
Sawyer G W,	Wadsworth	NICHOLLS A,	Austin
Evans Wm,	Ward	Falkinham J J,	Belmont
Roach Saml,	"	HAYNIE J W & CO,	Carson City
Streesse P D,	Wells	HUNT E M,	"
Kyle C A,	Winnemucca	Shaw J R,	Dayton
Naramora F,	"	Smith F H,	Elko
Rickard L L,	"	DE LA MATYR C R & CO,	Eureka
		Eureka & California Lumber Co,	"
		GALLAGHER THOS,	Gold Hill
LOCKSMITHS.		Slusher S,	Jefferson
(See also Gunsmiths.)		McCoy Geo,	Mineral Hill
Young Geo,	Eureka	Sherwood O T,	Pioche
PARROTT M A,	Reno	HOY R F,	Reno
DUPAS OCTAR,	Virginia City	McGinnis J M,	Silver City
		URTON W J & CO.	Tuscarora
		LONKEY & SMITH,	Virginia City
		Sierra Nevada Lumber Co, (J B Over-	"
		ton supt),	"
		Swain & Hudson,	"
		MACHINISTS.	
		Sutton D M,	Columbus
		MEAT MARKETS.	
		BRAY & THOMAS, (City),	Austin
		DICKSON GEO W, (Cross)	"
		LAMMERHART GEORGE, (Cen-	"
		tral),	"
		Steinbuch Albert,	"
		Dunphy Wm,	Battle Mountain
		GROVE AL,	"
		Johl & Goodwin,	Belleville
		Morgan Thos F,	Belmont
		Culverwell Wm,	Bullionsville
		Summers & Williams,	Candelaria
		Kappeler J B,	Carlin
		Russell & Bradley,	"
		HILL & FERRIS,	Carson City
		Rinckell M,	"
		ROSSER JOHN,	"
		SCHULZ BROS,	"
		Williams & Co,	Columbus
		Hallum —,	Cornucopia
		Winzell & Campbell,	Dayton
		Jellison M,	Eberhardt City
		RUSSEL & BRADLEY,	Elko

PUNCTUALITY, Fashion, Etc. Buckle & Son, Tailors and Woollen Drapers, opp. Walker House, Salt Lake City.

236

MIN

Nevada.

NEW

CLASSIFIED.

CUTTING PACKING CO. Canned Salmon, Vegetables, 17 to 41 Main St., S. F.

PHENIX SILVER MINING CO., (Wm Arrington supt), Eureka
 Porter John A, (mining engineer), "
 Read Thos J, (supt of Eureka Con M Co), "
 Richmond M Co of Nevada, (R Rickard supt, E Probert managing director, R K Morrison secty), "
RUBY & DUNDERBURG CON M CO OF NEVADA, (R Rickard supt, James Wilson secty), "
SCOTT JOHN McG, (mining broker), "
 Traylor W W, (secty Eureka Con M Co), "
WILSON JAMES, (secty Ruby & Dunderborg Con M Co of Nevada), "
WREN THOS, (preat Richmond Mining Co), "
 Yager & Willis, (quartz mill), Franktown
 Canavan Matt, (mining supt), Gold Hill
 Curtis Saml, (mining supt), "
 Forman Chas, (mining supt), "
 Hammock C, (mining supt), "
 Hillyer M C, (mining supt), "
 Holt Geo A, (mining supt), "
 James I, (mining supt), "
 Jones Samuel, (mining supt), "
 Stevenson C C, (mining supt), "
 Alexander M & M Co, (M San Pedro supt, Warner CRAIG secty) Grantville
 Childs Geo T, (mill and mining agt), Hamilton
 Coulter Geo, (mining supt), "
 Fassett N C, (mining supt), "
 Flower W T, (mining supt), "
 Henry M W, "
 Kendall J R, (mining supt Jennie A & Black Rock Mining Co), "
 Tyson Col, (mining supt), "
 New Philadelphia S M Co, Hot Creek
 Raymond W H, (manager Argenta
 Mining Co), Lodi
 Crombie J C, (mining supt), Mineral Hill
 Trippel A, (mining engineer), Morey
 Torrey Eben P, (propr Hope quartz mill), Orvina
 Potter Jno, Pinto
 Duff T R, (supt Meadow Valley M & M Co), Pioche
 Mills H, (supt Raymond & Ely mine), "
 Corliss J H, (ming expert), Poeville
 Griffin A D, (ming supt), "
 Orr Water Ditch Co, Reno
 Gila S M Co, Reveille
 Kane Jno O, (supt Nevada State mill), Rye Patch
 Morrison A, (sr t Rye Patch mill), "
 San Antonio Silver Mining Co, San Antonio
 Baldy G H, (mining recorder), Treasure City
 Finlay Wm, mining contractor, "

Flynn John (mining supt), Treasure City
 Lyons Moses, (mining supt), "
 Maxwell Wm, (supt E & A Mining Co), "
 Paul S F, (mining engineer), "
 Argenta Mining Co, (L E Atchison supt), Tuscarora
 Commonwealth Mining Company, (J W Epley supt), "
 Cowles G W M, (mining recorder), "
 Grand Prize Mining Company (J B Dayton supt), "
 Lancaster A V, (quartz mill), "
McNALLY J, (mining supt), "
 Navajo Mining Co, (J T May supt), "
 North Belle Mining Co, (J W Powell supt), "
 Tuscarora M & M Co, (S B McDonald supt), "
 Young America South Mining Co, (Geo Seitz supt), "
 Tybo Con M Co, (J C Ogden), Tybo
BOYLE E D, (mining supt), Virginia City
 Fair Jas C, (mining supt), "
HUMBERT P A, (Bullion Mining Co), "
JACKSON D H, (mining supt), "
NEVADA AMALGAM REFINING CO., "
 Patton W H, (supt mines), "
PENOYER H H, (supt mines), "
 Sierra Nevada Silver Mining Co, (A G McKenzie supt), "
 Thomas C C, (mining supt), "

MUSIC AND MUSICAL INSTRUMENTS.

Ainsworth E D, Carson City
BROOKINS C J, Reno
 Cavanagh T, Virginia City
 Jessup F J, "
COX JOHN, Winnemucca

NEWSPAPERS.

"**REESE RIVER REVELLE**, (John Booth propr), Austin
"BATTLE MOUNTAIN MESSENGER", (Sproule & Davis proprs), Battle Mountain
 "Belmont Courier", (Andrew Maute propr), Belmont
"MORNING APPEAL", (N V Michels propr), Carson City
"THE DAILY NEVADA TRIBUNE", (J Parkinson), "
ELKO INDEPENDENT", (S S Sears propr), Elko

American, German and French Confectionery at Wholesale, by Fred. Bickel, 84 1st St., Portland, Oregon.

STEINWAY & SONS' PIANOS—Grand, Square, Upright—sold for Cash or Installments. Illustrated Catalogue. M. Gray, Gen'l Agent for Pacific Coast, 117 Post St., S. F.

American, German and French Confectionery at Wholesale, by Fred. Bickel, 84 1st St., Portland, Oregon.

W. A. & C. S. HOUGHTON, the leading Wholesale Booksellers of California, 615 J Street, Sacramento.

NEW	Nevada.	PAP	237
CLASSIFIED.			
"EUREKA DAILY LEADER," (Hobart & Canfield proprs.)	Eureka	Gibson John S	Reno
"EUREKA SENTINEL," (Cassidy & Skillman,)	"	Clayton J,	Spring City
"Carson Valley News," (A C Pratt propr.)	Genoa	Abbott Chas E,	Tuscarora
"GOLD HILL DAILY NEWS," (News Publishing Co propr.)	Gold Hill	SMITH MART,	"
"White Pine News," (A Skillman propr.)	Hamilton	Trowbridge N S,	Tybo
"Paradise Reporter," (H Warren propr.)	Paradise	TURIN GEO,	"
"Pioche Record,"	Pioche	Banks F X,	Unionville
"NEVADA STATE JOURNAL," (C C Powning propr.)	Reno	Ricketts A H,	Virginia City
"RENO EVENING GAZETTE," (R L Fulton propr.)	"	SHANNON P E, (abstracts of titles),	"
"Lyon County Times," (T E Picotto propr.)	Silver City	STEARNS V J,	"
"SUTRO INDEPENDENT," (F B Mercer,)	Sutro	STONEHILL E B,	"
"TUSCARORA TIMES," (Fairchild & Dennis proprs),	Tuscarora	Williams A,	Ward
"Tybo Sun," (Chas Garrett,)	Tybo	Hauck Louis A,	Winnemucca
DAILY TERRITORIAL ENTERPRISE, (H P Cohen business manager.)	Virginia City	FISK A W,	"
"THE FOOTLIGHT," (D L Brown propr.)	"	NOTIONS.	
"VIRGINIA EVENING CHRONICLE,"	"	SOWER M & A,	Austin
"Ward Miner," (Mark W Musgrove, propr.)	Ward	Mills Mrs H A,	Reno
"Ward Reflex," (R W Simpson, propr.)	"	CHENOWETH CHAS,	Winnemucca
"THE DAILY SILVER STATE," (J J Hill & Co propr.)	Winnemucca	NEWS AGENTS.	
NOTARIES PUBLIC.			
Patterson W M,	Alpha	HOPKINS R T,	Austin
Dyer Chas A,	Austin	McClane B W,	Candelaria
Keiser C B,	Battle Mountain	CAGWIN & ALLEN,	Carson City
Granger W N,	Belmont	Calisher Bros,	Eureka
Owen Frank,	"	DAVIDSON W E,	"
Clark W G,	Carson City	Thorburn D,	Gold Hill
Martin Chas,	"	Starr Thos,	Hamilton
MEACHUM A D,	Cornucopia	Cather W J,	Tuscarora
RIGLOW E R,	Elko	CORKER & CO,	"
HENLEY M S,	"	FAIRCHILD & ENNOR,	"
BAKER JOHN T,	Eureka	PAINTERS.	
Butler E J,	"	DORSEY T J,	Eureka
Harmon F H,	"	OTT GEO L,	"
HUBBARD C G,	"	ROBERTSON WM,	"
WISE F A,	Gold Hill	Jewett & Miller,	Gold Hill
Hauck Louis A,	Hamilton	Fisher Geo	Paradise
Hoyt A V,	"	HOLT & COFFIN,	Reno
Rielley Jas,	"	Updike & Clark,	"
Torrey Eben P,	Oreana	Bowen J,	Tuscarora
Gorman Geo T,	Pioche	Gheen L,	"
Brown B F,	Poeville	Hamilton T J,	"
Campbell Thompson,	"	Woodruff L D,	"
Churchman Nye,	"	Finney W T,	Virginia City
Gorman Geo T,	"	Ieasner D L, (glazier),	"
PAINTS AND OILS.			
FREDERICKS JOS & FRANK,			
Virginia City			
PAPER HANGING.			
HASKELL W P,			
Eureka			

Insurance City
Mining
Chisholm
Tuscarora
pany,
order,
y (J B
y supt.,
Powell
McDon-
ning Co,
en, Tybo
(g supt.)
Virginia City
on Mining
(g supt.)
REFIN-
(t mines,
ing Co, (A
pt.)
MUSICAL INSTRUMENTS.
Carson City
Reno
Virginia City
Winnemucca
REVELL
propr.) Austin
AIN MES-
& Davis
Battle Mountain
Andrew Maute
Belmont
AL, (N V
Carson City
ADA TRI-
on.)
ENT, (S S
Elko

315 J St., Sac.

PURE PORT WINE, for Medicinal Purposes, 302 Davis St., S. F.

POS

Nevada.

RAI

239

CLASSIFIED.

PRINTERS—JOB.

Robinson M, Carson City
BROWN D L, Virginia City

RAILROAD REPRESENTATIVES.

BROWN JAMES, (agt C P R R), Battle Mountain
Falkinham J J, (agt E & P R R Co), Belmont
Coddington G W, (division supt C P R R), Carlin
Kuhn R A, (train dispatcher C P R R), " "
Washeim D, (agt C P R R), " "
Bender D A, (freight and passenger agt V & T R R), Carson City
Hunter H, (master transportation), " "
King J R, (train dispatcher), " "
Yerington H M, (supt V & T R R), " "
Chapman H, (agt C P R R), "

McBRIDE J A, (agt C P R R), Elko
Cobb W H M, (agt V & T R R), Empire City

EUREKA & PALISADE R R, (P Everts superintendent), Eureka
Fast J L, (agt E & P R R), "

LAWLER T F, (general freight, passenger and ticket agent E & P R R), "

GRADY J D, (agt C P R R), Golconda
Keeler A T, (agt V & T R R), Gold Hill
Clark G J, (agt C P R R), Humboldt
Meloy E R, (agt C P R R), "

EMMONS H C, (agent C P R R), Lovelocks
Ward B F, (agt E & P R R), "

Rusing E S, (agt C P R R), Oreana
Bailey O H P, (agt C P R R), Palisade
Lawler T F, (gen pass'r and ticket agt E & P R R), "

Boynton C H, (ticket agt C P R R), Reno
Higgins H W, (freight agt C P and V & T R R), "

Phillipps W D, (ticket agt C P R R), " "
Borland Jno, (agt C P R R), Rye Patch
Trowbridge N S, (agt E P R R), Tybo
Ryan P R, (ticket agt V & T R R), "

Hunter D, (agt C P R R), Wadsworth
White J H, (train dispatcher C P R R), "

HANCHETT J C, (agt C P R R), Wells
Young J N, (agt C P R R), Winnemucca

Carlin
Carson City
Columbia
Columbus
Cornucopia
Dayton
Death
Downeyville
Duckwater
Eberhardt City
Elko
Ellsworth
Ely
Empire City
Eureka
Fort McDermitt
Franktown
Golconda
Gold Hill
Hamilton
Hiko
Humboldt
Huntington
Jefferson
Junctior
Lewis
Lovelocks
Mason Valley
Mill City
Mineral Hill
Morey
Palisade
Panaca
Paradise
Pinto
Pioche
Reno
Reveille
Ruby Hill
Ruby Valley
Rye Patch
San Antonio
Sheephead
Sheridan
Silver City
Spring City
Stillwater
Sutro
Tecoma
Toana
Treasure City
Tuscarora
Tybo
Unionville
Virginia City
Wadsworth
Washington
Wells
White Rock
Willow Point
Winnemucca

Holmes T,
White G C,
JAEVIS L W,
Spencer A,
MEACHUM A D,
BONHAM J A,
PORTER JAMES L,
Gates G M,
Irwin Lonise
Johnston Col,
Hull L W,
Howk A J,
FEATHERSTIN H,
Morris Jas,
Smith W J,
BOWLING C,
LEE C U,
Lay T,
Chubbuck S W,
Carpenter Harvey,
GEER A,
Blakeslee L A,
Taft G W,
Ashburn C E,
MINIMN A E,
GOZZENS DAVENPORT,
EMMONS H C,
CRAIG J S,
GOULD J,
ISBELL T J,
RANDOLPH M F,
Marchant Jno,
FINDLAY A M,
BOWMAN E D,
FISH HENRY,
Meyers Jas F,
JAMISON S M,
TAYLOR J H,
Lambert J W,
SNOW WM,
BORLAND J H,
Court Charles,
Bonhu J F,
WEINER BEN
BLACKMER C F,
CARLOW W H
Richards J W,
Sheldon H H,
Burton Bros,
GOBBEL A W,
Baldy G H,
FAIRCHILD O L C,
TURIN GEO,
Lavega Pablo,
Atkison A D,
FOWLER EDWIN,
COLEMAN J W C,
HAMILL ROST,
Borette V J,
MOORE ASA,
Robins Frank C,

SECOND-HAND PIANOS. On site per month instalment. Good serviceable instrs. M. Gray, 117 Post Street, S. F.

"A. T. Cross' Stylographic" Fountain Pen. { Stylographic Co. } Pages 300 & 301.

CUTTING PACKING CO. Canned Fruits, Meats, etc. 17 to 41 Main St., S. F.

240

REA

Nevada.

SCH

CLASSIFIED.

REAL ESTATE.

MOLINELLI LAMBERT & CO,
Eureka
Barber S K, Poeville
PAULDING WM, Tuscarora
Stump Jno H, "
URTON W J & CO, "
STEARNS N, Virginia City
Williams A, "
Lewis R W, Winnemucca

Fountain L, Spring City
Ripley J H, Toana
Allen Wm, Tuscarora
Bliss Mrs L M, "
Cassidy J P, "
Liscomb Mrs A M, "
Morrison & McLean, "
Plunkett T C, "
Smith G & Co, "
Tipple C, "
Knight Gec, Tybo
Lee Jno, "
Luse L S, "

RESTAURANTS.

Bertina Chas, Alpha
AH QUONG, Austin
GLAHN HENRY, (United States), "
Lounstalot Louis, "
Altenburg Adam, Battle Mountain
Ostrander W H, Belleville
Mestrian Alex, Belmont
Saul Jno, Bullionsville
CANTON EDWARD, Carlin
Moser Geo, "
CLESOVICH MITCHEL, Carson City
EPSTEIN LOUIS, "
Hunt J, "
Kirby Mrs H M, "
Welch Saml E, "
Parker Geo F, Cherry Creek
Barry & Kerney Misses, Columbus
Hock Charley, "
Orr Wm, Cornucopia
Abern Nora, Eberhardt City
BARTLETT V C, Elko
Brown Mrs J, Eureka
Fiske Chas H, "
Godfrey Mrs Lizzie, "
GREGOVICH SPIRO, (French), "
Lachman Benj, "
MARTIM WM, (chop house), "
Moch Mrs Jno A, "
Parmenko & Ballich, "
Robles Frank, "
Schneller Christ, "
ZANOW WM, "
Becker J P, Gold Hill
DUPREY GEORGE, "
Molitor Jno, Hamilton
Naylor W H, "
Vetterlin Fred, "
Norwood Mrs T, Jefferson
Murdock Mrs H, Mineral Hill
Ward B F, Mineral Station
Baum E M, Palisade
Gibfred & Brisacher, Pioche
Kipe Dick, "
BEADY THOMAS, Reno
Craig Mrs C, "
Dalton P, "
Hawkins Helen, "
Kahn S & Co, "
LANG MISS LIZZIE, Ruby Hill

BALIRAN P & CO, Virginia City
Carrere P, "
Channell J H, "
DONOGHUE W, "
Evans Bros, "
FITZMIER & ARMBRUST, "
Hayes Mrs Delia, "
Heffron Thos, "
Heinrich F, "
Jepson T, "
LAMOTT V F (chop house), "
McDonald M E, "
McGivney Mrs M, "
MONACO & DELPUI, "
Money Annie, "
Orser W H, "
Rieffel & Delpui, "
Sattenberger J, "
Wiedmann & Friskner, "
YOUNG J S (Brooklyn), "
Youngworth Mrs A, "
Gillepie P, Wadsworth
Barrett Mrs F (oysters), Ward
Sommerlott Chas, "
Taylor & Co, "
Weiss & Summerlott, "
Byrnes P M, Wells
Sheriff M, "
VAN NAMEE W J, "
Gritzner A, Winnemucca
TOREY MRS M J, "
Van Skiver Jno, "

SALT WORKS.

Murphy B F, Reno

SAWMILLS.

Price W E, Franktown
Pray A W, Glenbrook
Borrotte J S, White Rock

SCHOOLS.

Mount St Mary Academy (Sister Dolores superior), Reno
State University (W C Dovey principal), Carson City

COUNTRY DEALERS can be supplied by F. Bickel, Wholesale Confectioner, 84 1st St., Portland, Oregon.

W. A. & C. S. HOUGHTON carry Largest Stock of Wholesale Stationery in the State, 615 J St., Sacramento.

CUTTING PACKING CO. Canned Salmon, Vegetable, 17 to 41 Main St., S. F.

242	TAI	Nevada.	VAR
CLASSIFIED.			
PAULDING WM,	Tuscarora	LANGER J (musical director of Piper's Opera House), Virginia City	
WILDE C W,	"	PIPER'S OPERA HOUSE (John Piper propr),	"
Waggenerman J,	Unionville		
Alder B,	Virginia City		
BANK C A,	"	TINSMITHS.	
Bloomfield E,	"	WEITMAN, FRANK & CO	Battle Mountain
Davis L R,	"	(roofers),	
DOLLEFELD C,	"	GAVIN GEORGE,	Eureka
Friedlander G,	"	Thompson J M,	Reno
Hirsch S,	"	Sandrock & Co,	Virginia City
LESER JOHN,	"	Wilson R,	White Rock
Marshall Thos,	"		
Mosher J,	"	UNDERTAKERS.	
Newberger A,	"	SCHWIN WM,	Austin
POSTIGLIONE G M,	"	BROWN & GOODING,	Elko
SEIGEL D,	"	HASKELL W F,	Eureka
Tyrrell R,	"	COBB WALTER,	Gold Hill
Usher S,	"	Litchfield & Thurman,	"
Wolf Theo,	"	Bush Henry,	Hamilton
WOOD B,	Winnemucca	SANDERS & NEALE,	Reno
BLEDSE J B,	"	Brown C M,	Virginia City
KANDULSKI T,	"	CONBOLE & CO,	"
Seals W A J,	"	Wilson Mrs A A,	"
		BARNES H J,	Winnemucca
TELEGRAPH COMPANIES.		UPHOLSTERERS.	
Millar Geo E (manager W U Tel Co),	Austin	CAMPBELL F C,	Virginia City
Davis Walter, (manager W U Tel Co),	Battle Mountain	UNITED STATES OFFICERS.	
Trelson John (W U Tel Co),	Belmont	Hillyer E W, U S district judge,	Carson City
MARRELL J F (manager W U Tel Co),	Carson City	Harris C N, reg U S land office,	"
Lathorp John (manager W U Tel Co),	Dayton	Crawford J, supt U S mint,	"
Chapman H (W U Tel opr),	Eagle Salt Works	CARPENTER HARVEY, receiver U S land office,	Eureka
Fitzgerald T W (W U Tel opr),	"	McMARTIN JAMES, register U S land office,	"
Peel Edwin (manager W U Tel Co),	Elko	SHANNON A E, deputy collector internal revenue and U S commissioner,	"
Cobb W H M (agt W U Tel Co),	Empire City	VARIAN C S, U S district atty, Reno	
Spinner Wm (agt W U Tel Co),	Eureka	MAXSON H B, U S deputy mineral surveyor,	"
Lovell J V (agt W U Tel Co),	Hamilton	Ash Augustus, U S marshal,	Virginia City
Clark G J (tel opr),	Humboldt	WRINKLE L F J, U S deputy mineral surveyor,	"
Meloy ER (agt A & P Tel Co),	"	VARIETIES.	
Ward B F (opr Tel Co),	Mineral Station	HOPKINS R T,	Austin
Watson E M (manager W U Tel office),	Paradise	HOWARD JAS T,	"
Bell Frank D W (supt W U Tel Co),	Reno	Lemaire & Lucas,	Battle Mountain
Richards J W (W U Tel opr),	Stillwater	Emerson Geo W,	Belmont
Clark E M (agent W U Tel Co),	Tuscarora	Esser & Stimler,	"
Seuf Geo (manager W U Tel office),	Virginia City	McClaue B W,	Candelaria
		Jackson W A,	Elko
		Cohn Isaac,	Eureka
THEATERS.			
Byron W W (Public Hall),	Dayton		
Theatre Hall (J J Dallas propr),	"		
MOLINELLI, LAMBERT & CO,	Eureka		
(lessees Eureka Hall),	"		
NEVADA THEATRE,	Reno		

WHOS YOUR TAILOR? Try Buckle & Son, 195 Main St. opposite Walker House. Salt Lake City, Utah.

TRY DR. GUNN'S RHEUMATISM KING.

Stylograph, or Rapid Letter Copying Book, - A. T. Green, Styliserafs Book & Ence- trograph, 401 Page 800 and 801.

Gniloz James,
 Leecer Mrs D,
 Poplin Mrs J,
 Weaver Bros,
 Gallup O H,
 Thorburn D,
 Taylor O F,
 Touhey Jerry,
 Ramsdell E B,
BROOKINS C J
 Cunningham J M,
 McClelland & Sim
 Meyer Emanuel,
 Bynton E R,
 Dattlebaum P (s
 ing),
 Lammon Geo I,
 Palmer Chas M,
 Rosenbaum I (secon
 Taylor Wm,
FWLER EDWI
 Powers R,
 Dudley N,
 Oppenheim M (toys)
 Sabine Jas E

WAG
AINLEY JOHN,

WAGONM
 Fox Jacob,
 Randall J,
 Edwards Geo W,
 Cederholm Jno S,
 Noyes C D,
 Taylor John,
 Burke B (carriage
 Lovejoy J A (carriage
 (Hadding A L,
 Port A (wheelwright)
BARMBY THOMA

WALL P
FREDERICKS JAS

WATCHES AND
WRIGHT J A,
 Friend C W,
 McLaughlin H C,
 Mooser Abe,
 Le Ba S,
 De Belle Joseph,
 Yeates E S & Co,
 Butch & Pratt,
 Frederick M M,
 Guard A,

OLD PORT WINE

Stylograph, or Rapid Letter Copying Book, "A. T. Green" Stylograph, Pen, "Kaiser" Stylograph, &c. Packed 500 and 1000.

WHO'S YOUR TAILOR? TRY Buckle & Son, 195 Main St., opposite Walker House, Salt Lake City, Utah.

VAR	Nevada.	WEL	243
CLASSIFIED.			
Guilloz James,	Eureka	Harris Chas,	Virginia City
Leeser Mrs D,	"	Manning W,	"
Poplin Mrs J,	"	Sabine Jas E,	Winnemucca
Weaver Bros,	Gold Hill	WATCHMAKERS AND JEWELERS.	
Gallup O H,	"		
Thorburn D,	Grantville		
Taylor O F,	"		
Touhay Jerry,	Lewis	Ohlander J A,	Belmont
Ramsdell E B,	Reno	Siddons L L,	Carson City
BROOKINS C J,	"	Steler P,	Eureka
Cunningham J M,	"	Straus Julius,	"
McClelland & Simpson,	Treasure City	WILHELM EDWARDS.	
Meyer Emanuel,	Tuscarora	Wray Chas,	Hamilton
Bynton E R,	Virginia City	Olsen Carl,	Panaca
Dattlebaum P (second-hand clothing),	"	Fox M,	Pioche
Lammon Geo I,	"	Goodspeed L C,	"
Palmer Chas M,	"	Davidson S N,	Reno
Rosenbaum I (second-hand goods),	"	Frederick I,	"
Taylor Wm,	Wadsworth	GOEGEL WM.	
FOWLER EDWIN.	Washoe City	SCHARLIN J A.	
Powers R,	Wells	Walker W A,	Tuscarora
Dudley N,	Winnemucca	Chatelain Emil,	Virginia City
Oppenheim M (toys),	"	Rothenbacher J,	Ward
Sabine Jas E	"	Schofield R G,	Winnemucca
		Murphy E,	"
WAGONS.			
AINLEY JOHN,	Elko	WATER COMPANIES.	
WAGONMAKERS.			
Fox Jacob,	Gold Hill	Foster Wm (supt),	Austin
Randall J,	"	Liddle Samuel (agent),	Hamilton
Edwards Geo W,	Panaca	RUBY HILL WATER WORKS	
Cederholm Jno S,	Paradise	(W B Harrub propr, T H Pearson supt),	
Noyes C D,	Reno	Tuscarora Water Co (Babcock & Bacon),	Tuscarora
Taylor John,	Tuscarora	VIRGINIA AND GOLD HILL WATER CO.	
Burke B (carriage manufacturer),	Virginia City	Winnemucca Water Works,	Winnemucca
Lovejoy J A (carriagemaker),	"	WOOD AND COAL.	
Glauding A L,	Wadsworth	HAYNIE J W & CO.	
Port A (wheelwright),	Wells	Price W E,	Carson City
BARMBY THOMAS,	Winnemucca	Franktown	
WALL PAPER.			
FREDERICKS JAS & FRANK,	Virginia City	GALLAGHER THOS.	
WATCHES AND JEWELRY.			
WRIGHT J A,	Austin	URTON W J & CO.	
Friend C W,	Carson City	Tuscarora	
McLaughlin H C,	"	Virginia City	
Mooser Abe,	Eureka	Sierra Nevada Wood Co, (J B Overton),	
Le Baa S,	Pioche	Whitney & Crosby,	
De Belle Joseph,	Reno	WOOD R W.	
Yeates E S & Co,	Tuscarora	Winnemucca	
Butch & Pratt,	Virginia City	WELLS, FARGO & CO'S AGENTS.	
Frederick M M,	"	CROCKETT GEO H W.	
Guard A,	"	Robertson Alex,	Austin
WILLIAMS J H.			
		Trolson John,	Battle Mountain
		Traver P L,	Belmont
		Wanhein Chas,	Cambridge
			Candelaria
			Carlin

GRAY'S MUSIC STORE. The Largest Stock of American and Foreign Music, Musical Merchandise on the Coast. Grand Op. Catalogue. Patronage of Teachers and the Trade solicited. M. GRAY, 117 Post St., S. F.

OLD PORT WINE, H. PALMER & CO., 302 Davis St., S. F.

KING.

OREGON.

(ALPHABETICALLY.)

See also, List of Towns Received too Late for Regular Insertion.

BOUNDED on the north by Washington Territory, on the south by California, on the east by Idaho and on the west by the Pacific Ocean, across whose boundless waters are annually exported the multifarious products of her remarkably fertile soil. It is situated between the 42d and 46th parallels of north latitude and 116th and 124th meridians of west longitude, having an average length east and west of 300 miles and an average breadth of 260 miles, or an area of 95,274 square miles, or 60,355,360 acres, most of which are susceptible of high cultivation. The number of counties at present is only twenty-three, a subdivision that necessitates a sacrifice of convenience on the part of a great many resident taxpayers, yet this is rendered essential on account of her sphere of population, which is only placed at 150,000. When the fact is noted that her climate is genial, her sanitary condition excellent and her resources almost illimitable, the average "philosopher" finds a theme for his profound mind that baffles his comprehension and he must needs conclude that the people of foreign countries "are not dead but merely sleepeth." Her forests are supplied with an unlimited growth of timber, than which for all purposes none other in the world is superior, a fact that demands from "away down East" will attest; her mountains teem with the "glittering ore" and are possessed the year round with a luxuriant growth of nutritious grasses, and her valleys offer advantages to the horticulturist, the vinticulturist and the husbandman that deserve the attention of every one in search of land for profitable cultivation. Through the enterprise of the State Immigration Bureau, comprising intelligent, wide-awake men of keen discernment and practical minds, alive to the interests of the class for whom it was inaugurated, an immigration of industrious people has been turned to this Eldorado that must result in a rapid and permanent development ere the dawning future "wears the cap of age." In that quarter of the State which lies east of the Cascade range of mountains experiments in fruit and grain culture have flatteringly demonstrated that this is a land of plenty, while browsing herds of cattle, flocks of sheep and bands of horses, in excellent condition, attest with pleasing effect the richness of the soil and the healthfulness of the climate. Instances are known where the "fructifying hand of nature," assisted by the labor of man, has confirmed the opinion that a yield of 75 bushels of wheat to the acre is indeed a "stern reality," and too without thorough cultivation. The pursuit of stock-raising has never, we believe, been attended with any but satisfactory results, while mining, as yet, comparatively, in its infancy, has been successfully carried on. Large returns have been the reward of investments in that direction, and we but echo the views of those "who know whereof they speak" when we predict for the mining interests a prominent place amongst the commercial features of this great commonwealth. With information truthfully given, with reliable authority for the guidance of those who contemplate a removal to the Far West, with such measures adopted as will secure to the person who comes remuneration for his labor, what is there left but a crown of sparkling jewels for this fair maiden of the Pacific North-west? The products of the soil are carried to every nation on the globe, and the superiority of the flour made from the wheat of this section to that of all others in the Union is conceded in the leading markets. Her flour has given Oregon a fame that will last through all time, while her fruits are acknowledged to be inferior to none in the world. Indeed her geographical position, it has been gloriously proven, is particularly advantageous to her fruit-growing interests. Nowhere under the broad canopy of heaven can there be found fruit that will compare in quality with that of the Willamette valley, while in point of size there is no section of the world that has aspired to the attainment which this region can boast. Her people are all thrifty and prosperous, and evince a hospitality that

W. A. C. S. HOUGHTON, the leading Wholesale Booksellers of California, 615 J Street, Sacramento.

GRAY'S MUSIC STORE.

The Largest Stock of American and Foreign Music, Musical Merchandise on the Coast. Send for Catalogue. Patronage of Teachers and the Trade solicited. M. GRAY, 117 Post St., S. F.

H. PALMER & CO., Native Wines, 302 Davis Street, S. F.

COUNTRY DEALERS can be supplied by F. Bickel, Wholesale Confectioner, 84 1st St., Portland, Oregon.

W. W. MONTAGUE & CO., Pumps and Iron Pipe, all sizes, 110, 112, 114, 116 and 118 Battery Street, S. F.

CUTTING PACKING CO. Canned Salmon, Vegetables, 17 to 41 Main St., S. F.

244	WEL	Nevada.	CON
CLASSIFIED.			
Tickner Henry L, Barton H W, Meyer M, FREEMAN W P & CO, Cooper Saml, BOWLING C, Harcourt J H, GRADY J D, Harvey A B, McConkey Geo P, Blakeslee L A, EMMONS H C, CRAIG J S, Rusing E S, Southern B S, Griffin W E, Smith R H, Borland Jno, Gour Jno W, Gintza A, MART SMITH, Griffiths J I,	Carson City Columbus Dayton Elko Eureka Fort McDermitt Franktown Golconda Grantville Hamilton Humboldt Lovelocks Mason Valley Oreana Palisade Pioche Reno Rye Patch Silver City Spring City Tuscarora Tybo	Lark C, Pendergast C C, FOWLER EDWIN, Woodruff & Ennor, SHEPARD A J,	Unionville Virginia City Wadsworth Wells Winnemucca
THOS. O. MINTA & CO. SUCCESSORS TO A. J. RHODES, Dealers in GENERAL MERCHANDISE, BELLEVILLE, Esmeralda County, NEVADA. A good Supply of Table and Coarse Salt constantly on hand.			

WESTERN OREGON RAILROAD.
Trains Run Daily, Sundays Excepted.

Bound South.		Distanc	STATIONS.	Bound North.		
No. 3 Freight.	No. 1 Mail.			No. 2 Mail.	No. 4 Freight.	
6.30 a.m.	2.00 p.m.	0	lv..... Portland.....	ar	11.30 a.m.	4.25 p.m.
7.10 "	2.17 "	2 4th St Bridge.....		11.13 "	"
7.50 "	3.05 "	6 Summit.....		10.50 "	3.43 "
8.20 "	3.05 "	12 Beaverton.....		10.25 "	3.05 "
8.34 "	3.25 "	16 Reedville.....		10.05 "	2.38 "
8.50 "	3.42 "	19 Newton.....		0.57 "	2.22 "
9.15 "	3.57 "	21 Hillsboro.....		0.50 "	2.12 "
9.25 "	4.05 "	24 Coraethus.....		0.35 "	1.50 "
9.35 "	4.11 "	26 Forest Grove.....		0.25 "	1.40 "
10.00 "	4.27 "	28 Dilleys.....		0.20 "	1.30 "
10.15 "	4.37 "	32 Gaston.....		0.05 "	1.05 "
10.45 "	4.55 "	34 Wapeto.....		8.55 "	12.50 "
11.05 "	5.08 "	40 North Yamhill.....		8.35 "	12.20 "
11.35 "	5.25 "	42 Carlton.....		8.23 "	12.05 p.m.
12.00 m.	5.40 "	47 St. Joseph.....		8.05 "	11.35 "
12.30 p.m.	6.00 "	50	ar..... McMinnville.....	lv	7.50 "	11.15 "
12.50 "	6.20 "	54	lv..... Crossing W V R R.....	ar	7.30 "	10.45 "
1.25 "	6.32 "	57 Amity.....		6.57 "	10.30 "
2.30 "	6.55 "	62 McCoy.....		6.35 "	9.55 "
3.00 "	7.30 "	70 Derry.....		6.00 "	9.00 "
3.35 "	7.55 "	76 Independence.....		5.35 "	8.20 "
3.50 "	8.20 "	81 Parker.....		5.10 "	7.45 "
4.15 "	8.30 "	83 Soap Creek.....		5.00 "	7.32 "
4.30 "	8.45 "	86 Wells.....		4.45 "	7.10 "
5.30 "	9.30 "	07	ar..... Corvallis.....	lv	4.00 a.m.	6.00 p.m.

CONNECTIONS.

At HILLSBORO for West Union and Glencoe.
 At CORNELIUS for Greenville and Vernonia.
 At NORTH YAMHILL for Tillamook.
 At CARLTON for West Chehalam.
 At ST. JOSEPH for Dayton and Lafayette.

At McMINNVILLE for Sheridan, Bellevue and Willamina.
 At MCCOY'S for Perrydale.
 At DERRY for Dallas.
 At INDEPENDENCE for Monmouth and Louisville.
 At CORVALLIS for Monroe, Philomath and Yaquina Bay.

H. WACHHORST calls attention to his Genuine Sterling Silverware. 315 J St.

COUNTRY DEALERS can be supplied by F. Bickel, Wholesale Confectioner, 84 1st St., Portland, Oregon.

W. A. & C. S. HOUGHTON, the leading Wholesale Booksellers of California, 615 J Street, Sacramento.

BUSINESS PENN

See also, List of

BOUNDED on the north by the east by Idaho and on the waters are annually exported soil. It is situated between and 124th meridians of west 300 miles and an average miles, or 60,355,360 acres. The number of counties necessitates a sacrifice of resident taxpayers, yet the population, which is only her climate is genial, her soil illimitable, the average "phil baffles his comprehension and countries "are not dead but unlimited growth of timber, is superior, a fact that demands team with the "glittering uriant growth of nutritious agriculturist, the vincturist and one in search of land for the State Immigration Bureau discernment and practical mind was inaugurated, an immigration Eldorado that must result in future "wears the cap of age. The Cascade range of mountainsly demonstrated that this effect the richness of the soil known where the "fructifying confirmed the opinion that a "stern reality," and too w raising has never, we believe while mining, as yet, comparison. Large returns have been but echo the views of those "for the mining interests a pron great commonwealth. With for the guidance of those who measures adopted as will see labor, what is there left but the Pacific North-west! The globe, and the superiority that of all others in the Union given Oregon a fame that will edged to be inferior to none in been gloriously proven, is part Nowhere under the broad canopy in quality with that of no section of the world that boast. Her people are all thr

H. PALMER & CO.,

GEO. C. THAXTER, DRUGGIST AND SEEDSMAN, CARSON CITY, NEV.

PUNCTUALITY, Fashion, Buckle & Son, Tailors and Woolen Drapers, opp. Walker House, Salt Lake City.

comments most favorably on their generous natures. The scenic features of the "Webfoot State" are multifarious and varied in their nature. Some of the most sublime and awe-inspiring mountain scenery within the confines of the Republic is to be found along the shores of the Columbia river, a stream that is noted alike for its beauty and its possession of the finest fish in the world. It is from this classic stream that the best salmon find their way to all parts of the globe and "tickle the palates of the epicure." The canneries that line its shores afford employment to an army of men several months in the year and are a source of great revenue to the State. The water-power derived from the Willamette and Columbia and other streams is sufficient to drive the machinery of the world. This means of motive power invites the attention of manufacturers and offers special inducement to capital. A few years more and the hum of machinery throughout the length and breadth of this vast domain will be as familiar as nursery rhymes, and the music of thousands of spindles will be added to the harmonic sounds of rushing waters and the ring of metals. The future is bright, the promise is bountiful, and a realization of "great expectations" must be the happy, joyous resultant of Oregon's merits.

The system of public schools of the State is claimed to be superior and the interest taken in their welfare is truly in keeping with the enlightenment and broad intelligence of her people, who seem to be endowed with the belief that "knowledge is power" indeed. The State University at Eugene City is a handsome brick building and speaks volumes in praise of the citizens. The instructors are able and competent, and by their energy in exacting proficiency in the branches taught exhibit a degree of experience that reflects greatly to their credit. The Willamette University, at Salem, is among the leading institutions of learning, and in point of age takes front rank. Besides these two, there are colleges located at Corvallis, Philomath, Monmouth and McMinville.

RAILROADS AND OTHER LINES.

At present the number of miles of railway in operation in the State will not exceed 350, though there are plans afoot that, when carried to completion, will add largely to her railway system, which is as yet in its incipency. For some unaccountable reason foreign capital has not anxiously sought investment here, yet with an increase in settlements of the "Eastern country" the facilities for transportation must be augmented, and the "remedy of rapidity" can be found only in "lines of steel and the iron horse."

THE OREGON AND CALIFORNIA

Follows the banks of the Willamette River from East Portland to Eugene City, thence into the Umpqua Valley to Roseburg, a distance of 200 miles. This enterprise was inaugurated in the year 1869, in which 20 miles of the road was built, the remainder having been constructed three years afterwards. Since 1872 Roseburg has been the southern terminus, and it is thought it will continue to be for some time to come. It has been intimated that the Central Pacific was eager to obtain control of the line, but owing to some "hidden understanding" that gigantic corporation has been made to "grunt and sweat" under the decision of the magnats of the "little railroad." It is intimated also that the consideration which prevented the sale of the road was the purchase of the company's steamers which ply between San Francisco and Portland. The road was built by Benjamin Holliday with German capital, on which the interest could not be paid for some reason and it accordingly reverted to the bondholders, who now own and operate it, and from whose earnings the payment of dividends annually is made. The land granted by government to secure its construction was 1,500,000 acres—no other subsidy having been secured. The rolling stock is in excellent repair, the road bed is in good condition and its depots are comparatively good. The lands of the company are superior and are held at low rates and sold on reasonable terms. Every facility and every courtesy is shown the land hunter by the company, who have spared no pains and expended vast amounts of money to secure the permanent progress of the State, and to whom the credit of her importance is greatly due.

THE OREGON CENTRAL

Extends from Portland, on the west side of the Willamette River, to Corvallis, though the intention is to make Eugene City, 124 miles distant, the terminus.

pp. 110.
W. M. F.

atures of
ne of the
es of the
am that is
rld. It is
rts of the
its shores
re a source
mette and
the world.
and offers
achinery
ar as nur-
the harmo-
bright, the
the happy,

will not ex-
on, will add
some unac-
at here, yet
s for trans-
und only in

Eugene City,
This enter-
was built, the
72 Roseburg
be for some
ger to obtain
gigantic cor-
the magnats
which pers
s which ply
min Holliday
some reason
perate it, and
ne land grant-
ther subsidy
ad bed is in
the company
Every facil-
y, who have
ne permanent
reatly due.

to Corvallis,
the terminus.

PUNCTUALITY, Fashion, Precision, Buckle & Son, Tailors and Woolen Drapers, opp. Walker House, Salt Lake City.

BUSINESS PENMANSHIP Practically taught at PACIFIC BUSI- NESS COLLEGE, 530 Post St., S. F.

Oregon—Railroads—Albany. ALPHABETICALLY.

247

"A. T. Cross' Stylographic" Fountain Pen. } "Stylograph" & Co. } Pages 300 & 301.

Besides these lines, there is a narrow guage road running through Yamhill county for a distance of 30 miles, built by private capital for the convenience of citizens of that county alone

THE NORTH PACIFIC

Is now under course of construction, with a prospect of completion at an early day. The original survey locates this line's western terminus at Seattle, on Puget Sound, Washington Territory, though the citizens of Portland are strenuously working to the end that that city may secure the much coveted prize. It is the intention of the company to complete 100 miles of the road by Fall of the present year (1880), or from the Cascades, on the Columbia, to Wallula, and with this object in view they have employed a large force of men, who are actively engaged in the good work as we write.

THE OREGON RAILWAY AND NAVIGATION COMPANY

Was quite recently organized with a capital of \$6,000,000, and which is the outgrowth really of a consolidation of the O. S. S. Co. and the O. S. N. Co., twopowerful and wealthy corporations, with the above-named lines of railway. This company now controls the bulk of the traffic of the State, and to it is greatly due the credit of extensive internal improvements. The steamers owned and run by it are thirty-four in number, some of which, especially the sea-going vessels, are elegantly appointed and well equipped, being built of iron and of perfect model, and noted for their fleetness. Those which ply on the Willamette and Columbia Rivers are very handsomely furnished and make excellent time. Every courtesy is shown to the patrons by the efficient and polite employes. To the traveler who visits the "Web-foot State," either on business or pleasure, we cordially suggest that his trip is incomplete unless the passage of her greatest rivers has been made.

THE P. C. S. CO.

This company is another "power in the land," though it seems contented with an equal division of the net proceeds of the business of the lines which monopolize the trade coming from sea navigation. It has but one steamer, the "State of California," plying between San Francisco and Portland, but she is inferior to none in points of safety, comfort and speed, being, indeed, the fleetest steamer on that route. Her best record from San Francisco to Portland, a distance of 700 miles, is 45 hours, or an average speed of 15 5-9 miles an hour, which is rarely beaten by the fastest steamers of the Atlantic board.

THE INDEPENDENT STEAMBOAT COMPANY

Has a line of nicely appointed steamers navigating the Willamette river, leaving Portland for the upper towns each morning at 6 o'clock. U B Scott, Esq, a pioneer steamboatman, is president, and Mr. Z. J. Hatch is secretary of the company, both polite and efficient officers. The Buchanan brothers also run steamers up the Yamhill river, making regular daily trips. Both are courteous gentlemen.

Adamsville.

Evans J S, blacksmith
Joseph Jos H, gen mdse and postmaster
Simkins James, blacksmith

Albany,

LINN COUNTY.

Albany is the county seat and contains about 3,000 people. It is situated on the Willamette River and O. & C. R., 81 miles south of Portland, being situated in the center of a rich farming country, its resources mostly depend

upon the country surrounding it. It has a number of flouring mills, saw-mills, planing mills, etc. C. C. Cherry, the proprietor of the Albany Iron Works, has an establishment equal to any in the State. Water power is furnished by water from the Santiam river by means of a canal 15 miles long. Albany has two hotels, the Revere House and St Charles—both good houses. Three weekly newspapers, the "Herald," "Register" and "Democrat." The principal religious denominations are represented; the town contains 7 churches. A new public school building is needed.

KRANICH & BACH PIANOS—SQUARE AND UPRIGHT—Equal to any make, (Steinway & Sons excepted), Illustrated Catalogue and Terms on application to H. Gray, Steinway Hall, 117 Post St., S. F.

KING.

H. PALMER & CO., Pure Sherry Wine, 302 Davis St., S. F.



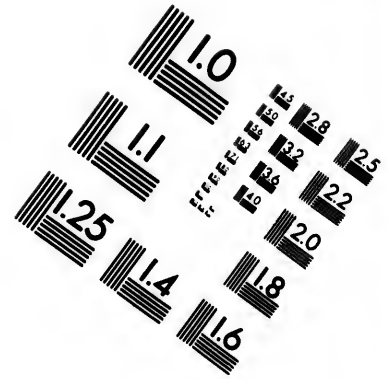
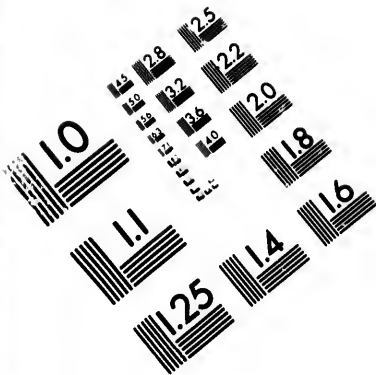

**IMAGE EVALUATION
TEST TARGET (MT-3)**

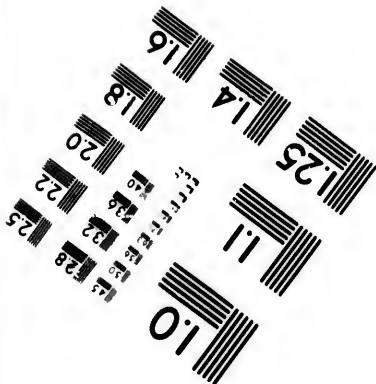
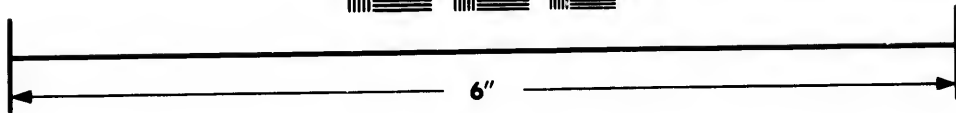
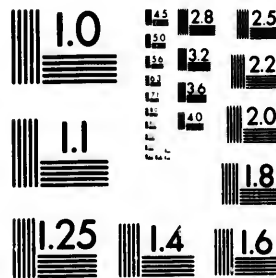

**Photographic
Sciences
Corporation**

23 WEST MAIN STREET
WEBSTER, N.Y. 14580
(716) 872-4503

13 128
12 132
11 22
10 20
9 8

10
11
12

CUTTING PACKING CO. Canned Fruits, Meats, etc. 17 to 41 Main St., S. F.

248

Oregon—Albany.

ALPHABETICALLY.

Albany Farmers Co, wheat warehouse, E
 P McClure supt
"ALBANY HERALD," Pottinger,
 Barnes & Steele, proprs
ALBANY IRON & BRASSWORKS,
 C C Cherry, propr
ALLEN, ROBINSON & CO, sawmill
ALEXANDER W F, physician
 Anderson Anders, cooper
BALLARD ISAM & CO, flour mill
 Baldwin J W, atty at law
 Baltimore W U, groceries
 Baum Ed, varieties, books and station-
 ery
 Baumgart M, liquors
BELLANGER E, brewery
 Bentley J W, bootmaker
BLAIN L E, clothing, hats and caps,
 boots and shoes, gents furnishing
 goods,
 Blevins & Powell, millinery and fancy
 goods
 Boughton H J, physician
 Boyle E, bootmaker
BRIGGS JOHN, stoves and tinware
 Brown J J & Son, boots and shoes
 Brown M V, propr "Democrat"
 Bruce J, county treasurer
BRUNK W H, bootmaker
BRUSH J & SON, wire weaver
 Bryant H, county surveyor
BUCHANAN EUGENE, representing
 Newbury, Hawthorn & Co
 Burkhart & Chapman, brokers, real es-
 tate, insurance
CARTER E & CO, sash and door fac-
 tory
CHERRY C C, foundry and machine
 shop
 Churchill H J, physician
 Clark D G, hardware, agt Wells, Fargo
 & Co, mayor
 Clark & Davis, contractors and builders
 Cohen P, gen mdse
 Conley D M, atty at law
 Connor John, banker
 Cowan J L, county clerk
 Cunningham A, blacksmith
 Dannals J, furniture
 Davis J A, physician
DEUBEL C F, tailor
 Dunning F N, furniture
 Dickey I C, county sheriff
ENGLANDER GUS, Fashion Bathing
 Saloon
ESMONIN CL, spice manufr
FASHION SHAVING SALOON, Gus
 Englander propr
FLIM & CHAMBERLAIN, attys at
 law, notaries
 Flint H, bootmaker
 Foshay & Mason, books and stationery,
 druggists

FOSTER J H, flouring mills
 Fox, Baum & Co, gen mdse
FOX IGNATZ, gents furnishing goods
FRENCH F M, watchmaker & jeweler
FUCHS JOHN, groceries and bakery
GILMOUR J A, saloon
 Godley C C, stoves and tinware.
GRADWOHL J, hardware, crockery,
 groceries, paint and notions
 Graff & From, furniture
GRAHAM W R, tailor
GRAY DR G W, dentist. (Prices in
 proportion to time and material con-
 sumed.)
HACKLEMAN T P, atty at law no-
 tary public
HAFFENDEN BROS, groceries
 Halter J L, city recorder
 Hewitt C H, attorney
HEWITT & HAVEN, attys at law,
 insurance agts, notaries
HOFFMANN & JOSEPH, soda works,
 cigars and tobacco, candies
 Horlacher & Gates, meat market
 Houk Mrs C, hotel
 Houk C, saloon
 Humphrey & Wolverton, attys at law,
 notaries
 Hunt H A, city marshal
 Jackson I G, gen mdse
 Johns S A, county judge
JOHNSON & McDANIEL, dressmak-
 ers
 Kelly C C, physician
KIEFER CHAS, brewery
 Kline L & Co, gen mdse
 Liggett S M, county supt of schools
MADY JAMES, restaurant
 Maine J H, carpenter
 Mansfield & Montieth, book and job
 printers
MARTIN MRS A J E, millinery and
 dressmaking
 McFarland & Harvey, stoves and tin-
 ware
 McIlwain A B, gen mdse
 Merrick J M, saloon
MEYER C, bakery and groceries
 Miller Fred, grocer
MONTANYE L H, atty at law, notary
 Monteith Thos, flouring mills
MORGAN & KECK, marble works
 Moss C B, county assessor
MULLAN J H, representative of Sing-
 er Sewing Machine Co
 Murray E, hotel
NEWBURY HAWTHORN & CO,
 agricultural implements, Eugene Bu-
 chanan manager
 Nolau J M, clothing
 Parks Mrs O S, millinery
 Parrish Mrs L, milliner and dressmaker
 Paxton A B, photographer

84 FIRST STREET, PORTLAND, OREGON, IS F. BICKEL'S Headquarters for Confectionery at Wholesale.

W. A. & C. S. HOUGHTON carry Largest Stock of Wholesale Stationery in the State 615 1st

ALPHABETICALLY.

PFEIFFER BROS, proprs Revere House
 Plumber Chas A, druggist
 Powell & Bilyew, attys at law
 Powell J C, atty at law, ins agt
 Purdon E B, pictures and frames
 Putman & Co, manufs of mill and farm machinery
 Raymond P H, postmaster
REDFIELD & IRVING, groceries
 Reid J H, W U Tel opr
REVERE HOUSE, Pfeiffer Bros proprietors
 Rice Will B, agt O & C R R
 Ries & Cunningham, saloon
 Rigby Frank, saloon
ROBINSON GEO, saloon
 Roop & Simpson, ag'l implts
RUBARTS & DUBRUILLE, harness and saddles
 St Charles Hotel, Mrs Houk propr
 Saltmarsh R, druggist
 Savage B M, physician
 Scott & Monteith, gunsmiths
 Senders & Sternberg, gen mdse
 Shepard I, meat market

Simpson C D, warehouse
SORBIN J E, wholesale and retail dealers in liquors
 Staiger Bros, marble works
"STATE RIGHT DEMOCRAT," M V Brown propr
STAR BREWERY, Ed Bellanger proprietor
 Straham & Bilyew, attys at law
 Strong G M, produce
 Surles J H, barber
 Thompson & McCoy, harness and saddles
TITUS BROS, watchmakers and jewelers, sewing machines
 Tweedale W C, stoves and tinware
 Voigt W, liquors
 Weatherford & Blackburn, attys at law, notaries
 Webber Joseph, barber, baths
 Weller Geo, saloon
 West Coast Flax Co
WHITING J F, artist (general designer)
 Woodin A B, flouring mills
 Young S E, gen mdse
ZUCKERMAN J, watchmaker and jeweler

C. C. CHERRY,

PROPRIETOR OF

Albany Iron Works,

ALBANY, OREGON.

ENGINE BUILDER.

Special attention given to Mill and Warehouse Machinery. All kinds of Repairing done with dispatch.

Brass and Iron Castings made to order.

Office, Corner First and Montgomery Streets.

Alder,

UNION COUNTY.

McCommick Wm & Co, gen mdse

Alsea,

BENTON COUNTY.

Curtis Wm, blacksmith
 Ruble David, saw and grist mill
WUSTROW P V, postmaster

Althouse,

JOSEPHINE COUNTY.

Beech & Platter, gen mdse

Alvord,

GRANT COUNTY.

ABBOT S H, postmaster
 Abbott & Whitendis, stock raisers
 Brown G F, stock raiser
 Catlow Jno, stock raiser
 French & Glenn, stock raisers
 Shirp D, stock raiser

Amity,

YAMHILL COUNTY,

Is on the West Side Railroad, 58 miles from Portland, has a daily mail and a population of 150. It is situated in a very fine agricultural section, the pro-

H. PALMER & CO., Port Wine \$2.50 per gal.. 303 Davis Street, San Francisco.

84 FIRST STREET, PORTLAND, OREGON, IS F. BICKEL'S Headquarters for Confectionery at Wholesale.

W. A. & C. S. HOUGHTON carry Largest Stock of Wholesale Stationery in the State, 615 J St., Sacramento.

STEINWAY & SONS' PIANOS—Grand, Square, Upright—Sold for Cash or Installments. Illustrated Catalogue. M. Gray, Gen'l Agent, for Pacific Coast, 117 Post St., S. F.

CUTTING PACKING CO. Canned Salmon, Vegetables, 17 to 41 Main St., S. F.

Oregon—Amity—Ashland.

250

ALPHABETICALLY.

ducts being as much noted for their size and quality as they are for their abundance of yield. The county is recognized as "the banner" one."

BROWN W R, blacksmith and carriage maker

BUNTIN P E, hardware and tinware
Gocher Dr, physician

James R S, saloon

MCCARTER P Y & ARMSTRONG, blacksmiths and carriage makers

Morrow & Harris, market

Poppleton Ezra, gen mdse

Putman R T, harness and saddles

Robinson Bros, livery stable

ST CHARLES HOTEL, H B Tingle propr

Sanders A E, physician

SIBBETS JOHN A, furniture

SIMPSON R M, druggist, postmaster

Springer B H, notary public

Thurber C, saloon

TINGLE H B, propr St Charles Hotel
Woodson G W, gen mdse

Antelope,

WASCO COUNTY.

Baird & Son, gen mdse

Bolter G T, gen mdse

Scherneckan A, grocer

Applegate,

JACKSON COUNTY.

Benedict R, hotel

Herriott W, blacksmith

Kuble & Bolt, gen mdse

Matheny C B, blacksmith

Sturgis A W, blacksmith and store

Arroyo,

UMATILLA COUNTY,

Craft S C, blacksmith

Eastland Robt, justice of peace

Gallagher J, clergyman

REEDER C V B, postmaster and dealer in patent rights

Ashland,

JACKSON COUNTY,

Is a very pretty little town of 600 inhabitants, on the line of the C. & O. Coast Overland State route, 315 miles south of Portland and 160 miles north of Redding. It is growing quite rapidly and substantially, and its facilities for manufactur-

ing being of a superior nature its future cannot be regarded with any but favorable eyes. The valley in which it is situated is very rich agriculturally speaking, and the stock-raising interests are gradually developing. The scenery in the vicinity is picturesque and the hum of machinery in the sawmills, sash and door factory and woollen mill are sounds that give it an air of manufacturing importance and leave an impression of its permanency that is decidedly encouraging. The power derived from Ashland creek would be sufficient to drive the machinery of Birmingham. Its climatic features are most favorable and the sanitary condition of the place is superb. A weekly paper, the "tidings," is in every respect an excellent journal and indicates an able management and good support. This is the home of W C Myer, Esq., importer and breeder of the celebrated Percheron horses.

Anderson Laura, milliner

ASHLAND FOURING MILLS, Wagner, Anderson & Co proprs

ASHLAND HOUSE, J Houck propr

ASHLAND WOOLEN MILLS, Ashland Woollen Manufacturing Co proprs

BUTLER & ROCKFELLOW, general merchandise

CENTRAL HOUSE, Mrs M H Vining proprietress

Chandler J, sawmill

CHITWOOD J H, drugs and medicines

Conway J, shoemaker

Daley & Co, carpenters

DePeatt E, bootmaker

Fountain & Farrow, gen mdse

Gillette A V, sawmill

Harris Niel & Co, meat market

HELMAN A D, postmaster

HOUCK J, proprietor Ashland House

Kentnor W W, wagonmaker

Klum C K, saddles and harness

Leeds & Merritt, printers

MCCALL JOHN M, general merchandise

Marsh & Co, carpenters

MAYFIELD W R, barber

Morgan S, blacksmith

Myer O R, jeweler and watchmaker

Nutley Geo, shoemaker

Patterson & Marsh, sawmill

PHILLIPS H F, livery and feed stable; stage line from Ashland to Sinkville

Reeser B F, gen mdse and stoves

Riggs J W, photographer

Russell J H, marble works

SMITH BROS, blacksmiths

VINING MRS M H, proprietor of Central House

WHO'S YOUR TAILOR? Try Buckle & Son, 195 Main St., opposite Walker House, Salt Lake City, Utah.

"ELECTROGRAPH" 100 facsimile copies in 10 minutes. "A. F. Cross' Electrograph" 501.

Oregon—Ashland—Astoria.
ALPHABETICALLY.

251

**H. F. PHILLIPS,
LIVERY AND FEED STABLE,
ASHLAND, OREGON.**



STAGE LINES from Ashland to
Linkville, daily.

TRANSIENT TEAMS BOARDED
and carefully provided for.

Astoria,

CLATSOP COUNTY,

Is the oldest town of English settlement on the Pacific Coast, having been used as a post by the Hudson Bay Fur Company as early as 1808. It has a population of 5,000 who are permanent residents, though during the fishing season it is greatly increased by the addition of persons who follow the pursuit of Izaak Walton. The place is situated 15 miles above the estuary of the Columbia, 100 miles below Portland, and is partly built on high, abrupt hills that surround it, though the greater portion of it has been constructed on piling above the water. The largest canneries on the Columbia are located here and give employment to quite a number of men during the season when salmon are "running." The town depends mainly on the fishing interests for its support, though a large number of vessels annually receive the bulk of their cargoes here. Considerable lumber is manufactured also in the vicinity. The Custom House and Postoffice, situated in the center of a pretty square, is a nice two-story stone building, from whose observatory the stars and stripes are constantly seen floating. There is a paper published here, the "astorian," a daily and weekly, published by D C Ireland, Esq., which ranks among the best journals of the State.

Aberdeen Packing Co, G W Hume agt
Adair S D, cannery
Adler C, books and stationery
Antenalneo —, restaurant
ARNDT & FERCHEN, machine and
blacksmith shop and agents Giant
Riding Saw
ARRIGONI MRS S N, restaurant
"ASTORIAN" (Daily and Weekly), D
C Ireland propr

ASTORIA BREWERY SALOON,

Barth & Meyer proprs
Astoria Fishery, G Taylor manager
**ASTORIA SHIRT AND OIL CLOTH-
ING MANUFACTORY**, Wm Mc-
Cormick manager

Badolet & Co, cannery

BAIN C H & CO, doors, windows,
sash, mouldings, etc

Baker W D, physician

BARNES & KEEN, fruits, cigars and
tobacco

Barry W J, chief of police

BARTH & MEYER, saloon

Bear Mrs A E, dressmaker

Beck Wm, bootmaker

BERENDES H, bootmaker

BERGMAN & BERRY, meat market

Bielloh A, saloon

BINDER MRS S, bakery

Bock W, saloon

Booth A & Co, cannery

BORCHERS J T, manufacturers bot-
tled beer and proprietor Sandwich

Caviar Saloon

BORGLUND N O, restaurant

BOWLBY J Q, attorney at law and
county judge

BROEMSER THEO, restaurant

Brooks T G, portrait painter, Shuster's
building

Buchel C, meat market

BUCHTER C, wood yard

Cardwell R H, city auditor and clerk

Carow C G, bakery

CASE I W, general merchandise, bank-
er and insurance agent

Canfield R F, druggist

Chance W, postmaster

CONE A W, bootmaker

Cooper C, dry goods

Corbin & Nickoli, cannery

Corwin Mrs E A, dressmaker

Crosby M C, hardware, stoves and tin-
ware

Daggett Mrs S, hotel

STEINWAY & SONS' PIANOS—Grand, Square, Upright—sold for Cash or Installments. Illustrated Catalogue. M. Gray, Grand Agent for Pacific Coast, 117 Post St., S. F.

ELECTROGRAPH " 100 facsimile copies in 10 minutes,

WHO'S YOUR TAILOR? Try Buckle & Son, 195 Main St., opposite Walker House, Salt Lake City, Utah.

CUTTING PACKING CO. Canned Fruits, Meats, etc. 17 to 41 Main St., S. F.

Damico S, cigars and tobacco
DANIELSON A, sample rooms
DANZIGER S, clothing, hats and caps, boots and shoes, trunks and valises, and gents' furnishing goods
 Davlin J A, cannery
 Dement W E, druggist
 Derby H A, millinery and fancy goods
DEVICH NICK, restaurant
DIXON R, oyster house
DOERFLER G, restaurant
 Douglas W, carpenter
 Dufner O, watchmaker and jeweler
EDGAR W, cigars, tobacco, cutlery, stationery, guns and pistols
 Elliot M, atty at law
FABRE F, restaurant
 Ferguson A W, contractor and builder
 Fishermen's Packing Co, G W Hume agt
 Ford T, saloon
FOSTER I, cigars, tobacco, varieties and saloon
 Fox P H, tailor
 Flavel G, owner steam tug
 Fox J, machinist
 Franklin B B, undertaker
 Fry J W, bootmaker
FULTON C W, attorney at law and State senator
 Gamarra Paul, barber
GEARHART J W, groceries, flour and feed; county treasurer
 Goodman P J, boots and shoes
 Grant D, restaurant
GRANT P, Gloucester House
 Gray S, harness and saddles
 Grotke C E, groceries
 Hahn J, brewery
 Hambacher M, barber
 Hamburger B, gen mdse
 Hamburger H, notions
HANSEN G, watchmaker and jeweler
 Hansen J, groceries and liquors
 Hare Wm D, U S collector custom house
 Harris S, shooting gallery
 Headington W B, carpenter
 Heilborn Chas, furniture
 Hicks F P, dentist
 Hill G, variety theatre
HOLDEN E C, auctioneer, real estate, commission and insurance agent
 Houseman F, furniture
 Hustler J G, warehouse
 Hume G W, wholesale grocer, commission merchant and lumber
ILWACO STEAM NAVIGATION CO, (Astoria, Ft Stevens, Oregon; Ft Canby and Ilwaco, Washington Territory) J H D Gray agent
 Jackson & Co, cannery
 Jackius & Hawes, stoves and tinware
 Jewett & Kimball, Dray and Truck Co
 Johnson A, hotel

Johnson A M, sailmaker
 Joplin J, junk dealer
 Kant M D, tailor
 Kinney A C, physician
 Knapp A, county assessor
 Krosel F, painter
 Loeb N, gen mdse
 Logan Thos, supt streets
LOVETT GEO, cleaning and repairing tailor
 Malot L, saloon
 Marion R R, saloon
 Mattison P, saloon
MAY C A, cigars, tobacco and notions
MCCORMICK WM, manager Astoria Shirt and Oil Clothing Manufactory
 McFarland T, restaurant
MCINTOSH D A, fashionable tailor and practical cutter; (Occident Hotel building)
 McKean S T, dressmaker
 McKean S T, county supt of schools
MCLAUGHLIN W, tailor
 McLean G, blacksmith
MEGLER & WRIGHT, proprietors Occident Hotel
 Merrill & McGregor, blacksmiths and wagonmakers
MEYER M, brewery
 Milligan M V, Presbyterian minister
 Nicholas G E, barber
NICK'S RESTAURANT AND HOTEL
NIEDERAUER J, barber and baths
 Norris F C, cigars and tobacco and W U Tel operator
O'BRIEN'S HOTEL, J O'Brien propr
O'BRIEN JOHN, physician and surgeon
OCIDENT HOTEL, Megler & Wright proprietors
OHLER L, barber
 Oliver W, constable
 Oliver Dr, physician
 Orchard J C, dentist
PAGE & ALLEN, groceries
 Parker C L, gen mdse
 Parker G W, groceries
 Parker H B, hotel
PARKER W W, real estate and insurance agent
 Parsons J M E, pastor
 Perkins A, Episcopal minister
PIONEER RESTAURANT, Mrs S A Arrigoni proprietress
 Quinn E A, groceries
 Raymon N D, civil engineer
 Reynolds A, hotel
 Ries P, saloon
ROBB J W, attorney at law and notary public
 Rodgers J, groceries
 Rodgers M, repairing and machine shop

COUNTRY DEALERS can be supplied by F. Bickel, Wholesale Confectioner, 84 1st St. Portland, Oregon.

W. A. & C. S. HOUGHTON, the leading Wholesale Booksellers of California, 615 J Street, Sacramento.

ALPHABETICALLY.

Ross D, painter
 Ross Geo, saloon
 Rothe H, hotel
 Runey P, police judge
SCHLUSSEL S, dry goods, boots, shoes and clothing
 Servern I M, physician
 Sherman & Murphy, meat market
SHIP MASTERS' READING ROOM, P Wilhelm propr
 Smith C J, boots and shoes
 Smith J, saloon
 Smith L K G, cigars and tobacco
SMITH W S, oyster saloon
 Sorenson C R, junk dealer
 Sovey O, saloon
 Spedden R R, county clerk
 Spellmeir H, bootmaker
SPEXARTH A G, cigars, tobacco, guns and ammunition
 Sterns J, saloon
STEVENS & SON, books and stationery
STEWART J, marble works
 Taylor F J, attorney and notary public
TEMPLE LODGE NO 7 A F & A M, E C Holden secy
TRENCHARD & UPSHUR, ship chandlery and hardware
TURLAY B B, justice of peace
 Turner H, saloon
 Twilight W H, county sheriff
 Uhlenhart Wm, barber
VAN DUSEN A, agent Wells, Fargo & Co's Express
VAN DUSEN A & CO, gen mdse
 Wagner M, saloon
WALLA WALLA RESTAURANT, Theo Broemser propr
 Warren & Eaton, meat market and groceries
WASHINGTON MARKET, Bergman & Berry proprs
 Watson Bros, cannery
WELCH M J, boat builder
WELLS, FARGO & CO'S EXPRESS, A Van Dusen agent
 West Coast Packing Co, G W Hume agt
 Wieman N, saloon
WILHELM P, saloon
 Williams & Co's cannery, G W Hume agent
 Willgren and Meagher, saloon
 Wilson & Fisher, groceries
 Winton F D, attorney at law
 Wirt J K, restaurant
 Wise M, dry goods and clothing
 Wright Chas, chop house

Auburn,

BAKER COUNTY.

CHUNG TI, gen mdse.
 Graham Wm, gen mdse

Littlefield D S, money broker
 Lung Sam, gen mdse
 Smith Thos, notary public

Aumsville,

MARION COUNTY.

Asham Jos, shoemaker
 Cockerline M & Co, flour mill
 Small Isaac H, grocers
 Woolford Chas D, gen mdse
 Zumwalt & Skidmore, blacksmiths

Aurora Mills,

MARION COUNTY.

Fry Wm, blacksmith
 Gerken O, grist mill
 Giesy M, drugs
 Giesz I, hotel
 Kiel F & Co, flour mill
 Keil F & Co, gen mdse
 Krause Geo, shoemaker
 Krouse S, shoe shop
 Krouse Thos, sawmill
 Perkins L, watchmaker
RUGE CHAS, notary public
 Siesz H, tinshop
 Siesz N, wheelwright
 Smith S, wagon shop
 Wagner D, saddler

Baker City,

BAKER COUNTY,

Is the county seat and has a population of 900. Its location in the lovely Powder valley is very pretty and desirable as a place of residence. Considerable mining is carried on and the stock-raising interests are largely developed, the grazing lands contributing quite liberally to that end. It is reached from Portland by the O. S. N. Co's steamers and a stage line from The Dalles, 247 miles distant, and from Winnemucca by stage, distant 420 miles.

Alfred Mrs M E, millinery
 Atwood J P, physician and surgeon
 Baer & Bloesch, gen mdse
 Bailey D W, notary public
 Bamberger & Frank, gen mdse
 Basche P & Co, stoves, tin and hardware
 "Bedrock Democrat," J M Shepherd & Co, proprs
 Bowen John, lumber
 Boyd E J, dentist
 Boyd J M, physician
 Brinker H, merchant tailor
 Brown Robert, propr sawmills and freight line

ERNST GABLERS'S Square and Upr. ght. These favorably known instruments for sale at M. Gray, 117 Post St. reasonable rates and terms.

COUNTRY DEALERS can be supplied by F. Bickel, Wholesale Confectioner, 84 1st St., Portland, Oregon.

W. A. & C. S. HOUGHTON, the leading Wholesale Booksellers of California, 615 J Street, Sacramento.

CUTTING PACKING CO. Canned Salmon, Vegetables, 17 to 41 Main St., S. F.

254

Oregon—Baker City—Beaverton.

ALPHABETICALLY.

Bull M P, notary public
 Clark & Carroll, blacksmiths
 Coffey John J, notary public
 Dill Frederick, liquors
 Durkee H C, manufacturer furniture and city recorder
 Ebert Geo, bootmaker
 Elmer A B, watchmaker, jeweler and assayer
 Erhardt Mrs M, hotel
 Foster & Ferguson, millinery
 Gardner J B, watchmaker, jeweler and druggist
 Glisan F T, liquors and billiards
 Grier & Kellogg, livery and feed stable
 Heilner S A & Co, gen mdse
 Henderson T P, harnessmaker
 Hulsey J B, physician
 Hyde T C, attorney at law and notary public
 Irland Mrs M, hotel
 Kastner Louis, City Brewery
 Lachner J M, hotel
 Lachs Julius, wagonmaker
 Lathner Joseph, hotel
 Littlefield Charles, bootmaker
 Mann Peter A, hairdresser
 Manaudas Joseph, Cosmopolitan Hotel
 McCord S B, blacksmith and wagonmaker
 McDaniels D P, livery
 McGovern P, liquors
 McIntosh R, carpenter and builder, planing mills
 McKinney H N, drugs and varieties
 Miller W C, wagonmaker and painter
 Moomaw D L, collector
 Raige H C, agent W, F & Co and N W Stage Company
 Palmer Bros, fruits and varieties
 Pfeiffenberger & Walker, liquors
 Reynolds Edwin N, notary public
 Ross John P, liquors and billiards
 Rust Henry, brewery and saloon
 Shepherd J M & Co, publishers "Bed rock Democrat,"
 Shepherd J M, attorney at law
 Shinn J H, notary public
 Shlund Frank, wagonmaker
 Sparks & Secord, liquors
 Sterns & Lichtenhaler, attorneys at law
 Stevens E J, dentist
 St Louis Chas, watchmaker, manufacturing jewelry and musical instruments
 Tartar N, flouring mills, 4 miles north of Baker
 Tracy Geo H, books, stationery, musical merchandise and postmaster
 Twigg F R, carpenter and builder
 Virtus J W, banker
 Weller & Henry, butchers
 Williams R, hairdresser
 Wisdom J W, drugs and groceries

Ballsville,

POLK COUNTY.

DICKSON N, real estate, postmaster and notary public
 Finch I V, blacksmith and wagonmaker
 Murry Mrs M C, hotel

Bandon,

COOS COUNTY.

Anglais L, meat market
 Baldwin A, wool merchant
 Baldwin P, minister
 Blacklock J, wool
 Blunett G, wool
 Bradley I, cooper
 Breerly Chris, foundry
 Butler W, gen mdse
CHLEMANETS H N, shipbuilder and postmaster
 Clarke & Dwyer, stock raisers
 Cox —, cannery
 Donnelly P, cabinet maker
 Erickson Wm, candies
 Hare E, lumber
 Hare J, gas-fitter
 Huggins Broa, engineers
 Huggins F, gunsmith
 Joyce H M
 Joyce Mrs H, hotel
 Kennedy M, carpenter
 Lewis A, fruit
 Lewis J, gen mdse
 Lewis Mrs, hotel
 Nelson & Co, wool
 Neilson O, hotel
 Meekum I, lumber
 Pino I, warehouse
 Robinson J L, fur dealer
 Smith C L, undertaker
 Smith Miss E, milliner

Beaver,

CLACKAMAS COUNTY.

Howard C F, flour mill

Beaverton,

WASHINGTON COUNTY.

Allen O S, carpenter and painter
 Danks A H, wagonmaker
 Davis Miles & Son, steam saw mill
 Fisher Jonn W, contractor
HAMILTON A J, stove, railroad agent and postmaster
 Squires Ed, blacksmith and carriage manufacturer

PUNCTUALITY, Fashion, Economy. Buckle & Son, Tailors and Woolen Drapers, opp. Walker House, Salt Lake City.

Stylograph, or Rapid Letter Copying Book. "A. T. Cross" Stylographic Pen

Belleville,

YAMHILL COUNTY.

Birch J, general merchandise
Gates J, hotel
Sylvester J, wine manufacturer

Bellevue,

YAMHILL COUNTY.

Davis G Y, blacksmith
Provost Bros, gen mdse

Bellpassi,

MARION COUNTY.

Coolidge A, sawmill

Bethel,

POLK COUNTY.

BETTMAN L, dry goods and groceries
Cruise Geo, blacksmith
Hawley, Kelly & Co, grain and storage
Sager C, gunsmith
Sears Jas K, grain dealer and warehouse
Worthington, physician and surgeon

Bonanza,

LAKE COUNTY,

Handy A, gen mdse
Price B, hotel and stable
Shook J, postmaster
Shook & Walter, sawmill

Boston Mills,

LINN COUNTY.

Findland & Simmons, flour mills
Savage A, blacksmith

Brooks.

MARION COUNTY.

Beatty J W, carpenter
Beatty M, harness and springbed manfr
Evans W G, justice peace and notary public
Green O, gen mdse
HARRIS WM, paints, oils, medicines, etc and postmaster
Ward & McDowell, blacksmiths and wagonmakers

Brownsborough,

JACKSON COUNTY.

A postoffice

BROWN H B, postmaster & blacksmith
Kennedy P A, carpenter
Miller James, bridge builder and carpenter
Miller Manuel, carpenter

Brownsville,

LINN COUNTY.

Is on the "raging" Callapooia, five miles from Halsey, on the O. & C. R. R., with which it has daily communication by stage. It is quite a hilly place and is the site of the Eagle Woolen Manufacturing Co.'s woolen mills, whose spindles are kept in active operation, that the demands for the character of the goods it produces may be supplied.

Adams & Elswich, tanners
Archibald F H, wagonmaker
Arthurs J D, blacksmith
Blakely G C, school teacher
Brown N S, wagonmaker

BROWNSVILLE WOOLEN MILLS CO, manfr woolen goods

Coll E W, physician and surgeon
Cooley & Washburn, gen mdse
Coshow O P, gen mdse
Crane M B, bootmaker
Crawford R E, physician and surgeon
Croft F F, gen mdse

GALBRAITH J P, attorney at law, notary public and secretary B W M Co

Hausman A C, wagonmaker
Hodes Mrs C, millinery
Hodes C, varieties
Howe Jno M, saddlery
Irvine J B, drugs and hotel
Jack F M, livery stable
Jacks E W, butcher
Kendig & Klaffkey, sawmill
Lemasters Wm, bootmaker
Moses R W, school teacher
Moyer J M, pres Brownsville Woolen Mill
Standish N B, blacksmith
Starr T W, physician and surgeon
Thompson E, furniture
Thompson & Moyer, sash and door factory
Veuner J F, photographer
Waters & Morelock, gristmill
Willig Phil, tailor
Willson Sam, hotel

Stylograph, or Rapid Letter Copying Book, A. T. Green's Stylograph Pen, "Electrograph," &c. Pages 300 and 301.

PUNCTUALITY, FRANKLIN, Buckle & Son, Tailors and Woolen Drapers, opp. Walker House, Salt Lake City.

KRANICH & BACH PIANOS—SQUARE AND UPRIGHT—Equal to any make, (Steinway & Sons excepted), Illustrated Catalogue and Terms on application to H. Gray, Steinway Hall, 117 Post St., S. F.

CUTTING PACKING CO. Canned Salmon, Vegetables, 17 to 41 Main St., S. F.

THE PUREST CONFECTIONERY AT WHOLESALE, AT FRED. BICKEL'S, 84 1st St., Portland, Oregon.

W. A. & C. S. HOUGHTON, the leading Wholesale Booksellers of California.

BROWNSVILLE
WOOLEN MILLS COMPANY.

MANUFACTURERS OF
Tweeds, Cassimeres, Flannels, Blankets,
And all Woolen Goods,
Brownsville, Oregon.

Brownton,
POLK COUNTY.

Delemater N, gen mdse

Buena Vista,
POLK COUNTY,

Is a small village on the Willamette river, 80 miles above Portland, where very extensive pottery works are located and whose productions find their way to every market of importance on the Pacific coast.

Baldwin D C, hotel
Bettman & Rosenblatt, gen. mdse
Calbreath D M, druggist
Esteb & Rice, gen mdse
Freedman S, gen mdse
Lee C D, groceries

LINVILLE H, postmaster
Merwin D & Co, saloon
Miller Jefferson, boots and shoes
Smith A M, pottery and tinware
Smith J M, physician
Smith Jos, sawmill
Southworth L, blacksmith
St John Wm, contractor and builder
White F A, boots and shoes
Wilcox W E, blacksmith

Butte Creek,
CLACKAMAS COUNTY.

Marquam A, gen mdse
Thomas L L, wagonmaker

Butter Creek,
UMATILLA COUNTY.

Evarts L, gen mdse
Lightfoot S G, justice of peace

Newman F A, blacksmith
NEWMAN & VINSON, hotel and livery
Vinson John S, postmaster

Butteville,
MARION COUNTY.

Cone B F, gen mdse
Cone P J, saloon
Dentz E P, shoemaker
Galland S, gen mdse
Hobach H, cider manufr
Sawyer F F, warehouse
Whitman N, saloon

Camas Valley.
DOUGLAS COUNTY

Barr W R, gunsmith
Coon J L, clergyman
Johnson H B, clergyman
Jones Chas, blacksmith
Martindale A, postmaster
Stanley J, clergyman
Stephens P B & Co, sawmill
Tenhar John, sawmill

Camp Harney,
GRANT COUNTY.

Stevens & Snyder, gen mdse

Canby,
CLACKAMAS COUNTY.

Cole Bros, sawmill
Knight Bros, gen mdse
Knight Chas, drugs

Canyon City,
GRANT COUNTY,

Is a place of no little importance, situated on the John Day river, in one of the best mining districts of the State, 295 miles from Portland reached by the O. S. N. Co.'s steamers and a stage line from The Dalles. The placer and quartz leads are rich in gold, and the products of which within the past twenty years have aggregated nearly \$20,000,000. Stock-raising is extensively carried on and the development of the region seems to be of a permanent character. Good schools are an attractive feature, and the condition of the place from a sanitary standpoint is superb. It is the county seat and has good society.

Carleton,

YAMHILL COUNTY.

Coldwell J R, shoemaker
Fryer F J, gen mdse
Powell David, shoemaker
Smith J B, gen mdse

Cascade Locks,

WASCO COUNTY.

Ben Alex M, gen mdse and postmaster
Cameron R, gen mdse
Darrh & Levins, meat market

Center Bend,

DOUGLAS COUNTY.

Dimmick G W, gen mdse

Centerville,

UMATILLA COUNTY.

Caris M A, hardware and agl implts.
Clemons B D, blacksmith
Cook & Irvine, druggists; agts W, F & Co and U I & O stage line
COOK W T, postmaster and notary public
Coppock & Adams, livery
Coy D G, gen mdse
Dunton J & Son, wagonmakers
Green E S, blacksmith
Hervey B E, harness and saddles
Irvine J H, physician
Locklard A J, grocer
St Clair T C, blacksmith
Sharp S T, physician
Sutherland E M, gen mdse
Swaggart B T, saloon
Titaworth G W, grocer
Wagner W, furniture

Central Point,

JACKSON COUNTY.

Magruder Bros, gen mdse
McKenzie T T, flour mills

Chewaucan,

LAKE COUNTY.

Brittain T J, hotel
Lewis E V, saloon
O'Kelly Jno, blacksmith
Steele & Cochran, gen mdse

Clackamas,

CLACKAMAS COUNTY.

Mather Arthur, gen mdse

Clarksville,

BAKER COUNTY.

Curtis W R, saloon
DOOLEY J J, gen mdse and postmaster
Dresher N, saloon
Elliott Mrs D, hotel
Pherson A M, meat market
Turchin L A, blacksmith

J. J. DOOLEY,

Dealer in

**Dry Goods, Groceries,
and Hardware,**

FAMILY MEDICINES,

Hats, Caps, Boots, Shoes & Rubbers,
Ready-Made Clothing.

Customers will find our stock complete,
and sold Cheap for Cash.

CLARKESVILLE, OREGON.

Cleveland,

DOUGLAS COUNTY.

Good F M, gen mdse

Clifton,

CLATSOP COUNTY.

OREGON PACKING CO (J W & V
Cook proprs), packers of salmon, etc
SPENCER J O, deputy postmaster

Cole's Valley,

DOUGLAS COUNTY,

Is on the line of the O. & C. Coast
Overland Co.'s stage route, 290 miles
from Redding.

Columbia City,

COLUMBIA COUNTY.

BAUSER L A, deputy postmaster
Brown T W, shoemaker
Bush Jacob, gen mdse
Caples C G, physician
Caples H, wholesale and retail gen mdse
Harris John, carpenter

W. A. & C. S. HOUGHTON, the leading Wholesale Booksellers of California, 615 J Street, Sacramento.

THE PUREST CONFECTIONERY AT WHOLESALE, AT FRED. BICKEL'S, 84 1st St., Portland, Oregon.

GRAY'S MUSIC STORE. The Largest Stock of American and Foreign Music, Musical Merchandise on the Coast. Head Office for California, Patronage of Teachers and the Trade solicited. M. GRAY, 117 Post St., S. F.

e, situ-
one of
State,
by the
age line
quartz
products
y years
00,000.
ried on
n seems
Good
and the
sanitary
county

CUTTING PACKING CO. Canned Fruits, Meats, etc. 17 to 41 Main St., S. F.

258

Oregon—Conner Creek—Corvallis.

ALPHABETICALLY.

Conner Creek,

BAKER COUNTY.

Bohner Fred, saloon
Griffin John, gen mdse

Coos City,

COOS COUNTY.

ARRINGTON JAS M, postmaster
Carper A A, carpenter
Coston H A, livery stable
Gerrit J, hotel
Haynes J C, hotel
Hirchfeld F, gen mdse
Horawill Fred, meat market
Jarvis & Laird, livery stable
Jones B B, mining supt
Jones B D, saloon and hotel
King J H, blacksmith
McLaughlin D J, livery stable
Monte Pete, blacksmith
Peterson A, carpenter
Watson & Co, liquors
Watson D L, attorney at law

Coquille,

COOS COUNTY.

ANERRENS C, grocer and postmaster
Angell W C, physician
Buck R E, livery
Bunch J, millinery
Collier J D, hotel
Emerson S H, hotel
Grube G & Co, gen mdse and sawmill
Hyde M H, druggist
Leneve S L, druggist
Messer J S, saloon
Moulton J T, gen mdse
Perkins J H, tannery and bootmaker
Randleman M, blacksmith
Steele D L, dentist

Cornelius,

WASHINGTON COUNTY,

Is on the Oregon Central Railway, 24 miles south of Portland. It was named after T. R. Cornelius, Esq., a prominent citizen. Population 150. The country surrounding it is strictly of an agricultural nature.

BINDER CHS, shoemaker
CORNELIUS T R, gen mdse
ENNIS A, gen mdse
McNUTT R W, gen mdse and postmaster
Powers P, saloon

ST JOSEPH HOTEL, D S Turpin propr
TURPIN D S, propr St Joseph Hotel

Corvallis,

BENTON COUNTY.

Is a county seat, nicely situated on the west bank of the Willamette river, and is spoken of as one of the pleasantest towns in the "Webfoot State." The cessation temporarily of the construction of the O. & C. Railway has made it the terminus of that road, which was completed just a short time previous to our visit there. Its population is about 2,000. It is the seat of a college established by the M. E. Church, an academy for young ladies, and other schools. It contains several nice churches, all well attended, and a weekly newspaper, the "Gazette," published by W. S. Carter, Esq., a genial and kind-hearted gentleman, and a veteran of the craft, whose health, we are sorry to learn, is very poor. It is distant from Portland 55 miles by river, which is navigable for light draft steamers to this point. Yaquina and Alsen bays are located about 50 miles distant, and are favorite places of resort during the summer season, and the former is noted for its oysters. A railroad will soon connect Corvallis with these points.

ALBRECHT WM, saloon
Alexander T C, attorney at law
Allen & Woodward, drugs, books and stationery
Baesen Nick, meat market and chief fire department
Bailey J R, physician
Baker R F, saloon
Baker Robert N, tailor
Barber N R, postmaster
"**BENTON COUNTY BLADE**," Chas L Mosher & Co
Bishop Charles, news dealer
Blumberg J, groceries
BROWN M A, news dealer
Bryson J R, attorney at law
Buford T J, baths, barber
Burnett J, attorney at law
Carlile D, cigars, tobacco, and gents' furnishing goods
Carter & Keady, book and job printers
Carter W E, propr "Corvallis Gazette"
Cauthorn A & Son, gen mdse
Cauthorn F A, physician
Chapman Rev M E, minister
CHENOWETH & JOHNSON, attorneys at law, insurance and real estate agents

WHO'S YOUR TAILOR? Try Buckle & Son, 195 Main St., opposite Walker House, Salt Lake City, Utah.

Methodist Book Depository, { Branch of New York Book Concern, "A. T. Cross" Stylomatic Pen, "Stylograph," "Electrograph." } Pages 300 & 301

ALPHABETICALLY.

COHEN S, clothing, dry goods, gents' furnishing goods
COPELAND WM, cabinetmaker
"CORVALLIS GAZETTE," W B Carter propr
 Corvallis Plow and Agricultural Manuf Co, John P Kilton president
CRAWFORD W C, watches, clocks, jewelry, silverware, etc; repairing a specialty
Drake & Grant, tailors
 Dunning H P, Presbyterian minister
 Eglin J M, livery, feed and sale stable
 Emery Joseph, M E minister
EVANS W H, upholsterer
 Farra G R, physician
 Felger —, flouring mill
 Forsythe —, painter
 Friendly M, sawmill
 Friendly & Senders, gen mdse
 Furst & Bradley, 83 North Despaincs, Chicago, Ill
GERHARD G M, cigars and tobacco
 Gerhard J, blacksmith
 Graham, Hamilton & Co, drugs, books and stationery
 Gray, Korthauer & Co, flouring mill
 Graffoz P P, watchmaker and jeweler
 Green H, physician
 Goldson W H, druggist
 Groves Wm, city treasurer
 Hamilton W B & Co, bankers
HARRIS H E, gen mdse
 Haskins J J, hotel
 Hemphill S A, harness and saddles
HESLAP E, photographer
 Hodes G, gunsmith
 Holgate E, attorney at law
HORNING & GROVES, carding mill
HORNING L L, carriage and wagon-maker (first-class work)
 Hudson R J, saloon
HUFFMAN & BALDWIN, dress-makers (patterns sent by mail)
HUFFMAN W T, carpenter
 Hughes H, brewery
 Irvin D B, bootmaker
 Irving B F, W U Tel operator and agent
 W O R R
 Jacobs M, mayor
 Jacobs & Neugass, gen mdse
 Johnson F A, physician
 Johnson F M, attorney at law
 Kantner W C, Evangelical minister
 Kelley Mrs J, millinery
KELLY MISS M J, dressmaker
 Kelsey J, attorney at law
KENEDY, G W, blacksmith
 King Solcmon, livery, sheriff

Kline L G & Co, gen mdse and agents
 Wells, Fargo & Co
 Knight Mrs E A, millinery
KNIGHT J A, furniture
KNIGHT & TURNER, blacksmiths
 Lee J B, physician
LEWIS & HULTZ, meat market
 Look S H, boots and shoes
 Mason Mrs J, milliner
 McFadden W S, attorney at law and county judge
 McNulty Mrs, dressmaker
 Mensinger John, blacksmith
 Mercer Geo, county surveyor
 Miller C E, city marshal
MILLER I A, marble works
 Moore J S, barber
 Morrill A, photographer
 Nash & Readman, Fruit Drying Co
 Nutting G H, attorney at law
OCCIDENTAL HOTEL, Young & Polley proprs
 Palladay T H, bootmaker
PENN J H, hardware, stoves and tinware
 Pitman Wm, sash and door factory
 Powers Cyrus, saloon
PURDY A, wagonmaker
RANKIN J M, fish market
 Ray J & Son, groceries
 Rayburn J W, attorney at law
 Rosenthal E, gents' furnishing goods
SIMMONS R G, livery, feed and sale stable
 Smith W P, physician
STAR SALOON, Wm Albrecht propr
 St Clair W, harness and saddles
 Stevens R L, Episcopal minister
STOCK M & CO, gen mdse
 Taylor E H, dentist
TAYLOR & SON, meat market
 Van Linn —, Catholic priest
VINCENT F A, dentist
VINCENT HOUSE, Dr H W Vincent (late of New England House), propr
VINCENT H W DR, propr Vincent House
 Wallace A C, carpenter
 Warrior H, groceries
 Weber J, stoves and tinware
 Wilson B W, county clerk
WOODCOCK & BALDWIN, hardware, stoves and tinware
WOODCOCK M S, attorney at law and notary public
WRENN & HAMLIN, transfer
WRENN & HOLGATE, real estate, insurance agents, and general agents
YOUNG & JULLEY, proprs Occidental Hotel
YANTIS J A, attorney at law and notary public

Methodist Book Depository, Branch of New York Book Concern, "A. T. Green's" "Stylographic" Pen, "Stylograph," "Electrograph."

WHOS YOUR TAILOR? Try Buckle & Son, 195 Main St., opposite Walker House, Salt Lake City, Utah.

KRANICH & BACH PIANOS—SQUARE AND TWENTY—Equal to any make. (Getaway & Sons' Grand Piano, Illustrated Catalogue and Terms on application to K. Gray, Steinway Hall, 119 Post St., N. F.)

Corvallis Photograph Gallery,

E. HESLOP, PROPRIETOR.

(Successor to L. GOLDSON.)

The work done is unequalled on the Coast. Pictures from Miniature to Life Size. All kinds of Pictures copied and enlarged.

PUPILS TAKEN ON REASONABLE TERMS.

CORVALLIS, OREGON.

Cottage Grove,

LANE COUNTY.

Baber R I, saloon
Elliott J P, shoemaker
Hazleton & Carey, blacksmiths
Hazleton & Walker, flour mill
McGowan G W, drugs and groceries
Osborn & Co, drugs
Spane A H, gen mdse
Veatsch Samuel, drugs
Whipple Bros, gen mdse

Cove,

UNION COUNTY.

Clark J S, gen mdse
French S G, flour mills
Rees & Hayden, gen mdse
Russell T J, blacksmith

Crawfordsville,

LINN COUNTY.

Crawford & Fuller, planing mills
Derrick H, blacksmith
Glass & Bishop, gen mdse

Creswell,

LANE COUNTY.

Belshaw & Martin, drugs
Black & Allen, gen mdse
Fitch H G, justice of the peace
Gilfrey Jno T, gen mdse
Harrington E, bootmaker
HOWE N A W, gen mdse and post-master
Hughes A, blacksmith
Hughes John, blacksmith
McGowan & Martin, hotel
Scarborough L D, physician

Stevenson C, jeweler
Swaggart N, hotel
Turrell & Son, flour mills

Dallas.

POLK COUNTY,

Is a pleasantly situated town of 400 inhabitants, and is reached by daily stages via Salem, 15 miles distant. The soil surrounding the place is a rich loam, and remarkably productive. It is also reached by steamboats plying on the Willamette and stage from Independence 9 miles away.

The "Itemizer," whose helm is handled by that experienced commander of the craft known so well to members of the "art preservative," Mr. Geo. E. Good, is the only paper published here. Its circulation is such as to encourage the proprietor, and fill him with confidence of the earthly future.

Brown J F, barber
Brown M C, grocer
Brown W C, gen mdse
Burns D N, livery stable
Butler Ira F M, county judge
Butler N L, lawyer
Butler T L, county surveyor
Campbell & Wills, furniture
Collins J L, lawyer
Cospser D, tinner
Cridler A S, cigars and tobacco and confectionery
Daley J J, lawyer
Elkhus W S, hardware
Ellis M M, county clerk
Embree T B V, physician
Ford Robert, livery stable
Foss & Grayson, saloon
GOOD GEO E, publisher "Itemizer"
Hall L M, sheriff
Harris W G, grocer

CUTTING PACKING CO. Canned Fruits, Meats, etc. 17 to 41 Main St., S. F.

COUNTRY DEALERS can be supplied by F. Bickel, Wholesale Confectioner, 84 1st St., Portland, Oregon.

COUNTRY DEALERS can be supplied by F. Bickel, Wholesale Confectioner, 84 1st St., Portland, Oregon.

W. A. & C. S. HOUGHTON carry Largest Stock of Wholesale Stationery in the State, 615 J St., Sacramento.

Howe Wm, county treasurer
Hubbard F K & Co, butcher
Huges C, shoemaker
Huges P, shoemaker
"ITEMIZER," Geo E Good, publisher
James J, jewelry
Janney P shoemaker
Keintoff Wm, jewelry
Langworthy A J, gen mdse
Lee J D, gen mdse
Leigh W C, shoemaker
Myer Mary C, millinery
Norton E, cooper
Parson M W, hotel
Riggs & Miller, druggists
Rowell C G, blacksmith
Rubell Dr W H, dentist and coroner
Sears D T, county assessor
Simonean J, shoemaker
Sites J K, physician
SMITH J D, postmaster
Smith J E, blacksmith
Smith T F, physician
Teal J B, wagonmaker
Truitt Warren, lawyer
Uglov A, miller
Waymire John, gen mdse

Dardanelles,
JACKSON COUNTY.

Karewski G, gen mdse

Dayton,

YAMHILL COUNTY,

Is a town of 200 population, situated on the Yamhill river, 30 miles from Portland. The means of access are those which are offered by a private stage line, connecting with trains on the West Side R. R. The place has a large flouring mill, several places of business, a planing mill of some capacity, and is quite a shipping point.

Baxter S R, agl implts
CALL C C, harness and saddle maker
CURTIS HOUSE, J B Hutch propr
DAYTON HOTEL, J B Riley propr
EKINS BROS, groceries, etc
HAMILTON & MORSE, blacksmiths and wagonmakers
HILL F A, drugs, cigars and stationery
HILL MRS MARY, millinery
HUTCH J B, propr Curtis House
LOGAN & RASH, livery, and hack from St Joe to Dayton
Morganredge S, barber
MUTCHLER A, wagonmaker and blacksmith

Nichlos & Detnering, gen mdse
OLDS & CO, gen mdse
RICHARDSON H W & CO, saloon
RILEY J B, propr Dayton Hotel
Rossner Adam, saloon
SAYLOR A L, drugs and books, cigars and tobacco, insurance agent and postmaster
Smith W K, gen mdse
WATSON J T, hardware and house furnishing goods

A. L. SAYLOR,
Dealer in
DRUGS, BOOKS, MEDICINES,
CHEMICALS,
Toilet Articles, Perfumery,
Etc., Etc..
DAYTON, ORECON.

Democrat Gulch,
JOSEPHINE COUNTY.

Leonard Lawrence, gen mdse

De Schute's Bridge,
WASCO COUNTY.

Shearer Jos, gen mdse

De Schute's Ferry,
WASCO COUNTY.

Allen W, groceries and liquors

Dexter,
LANE COUNTY.

Backus Joseph, blacksmith and wagon-maker
Devine R J, painter
HANSAKER SAMUEL, dry goods, clothing, boots and shoes, medicines, tinware, etc, and postmaster
Painter John, grist mill
Wilson W E, sawmill

Dilley,
WASHINGTON COUNTY.

Aplin J P, flour mill and grain dealer
Boyd M, coal

ERNST GABLER'S Square and Up'r.ghl. These favorably known Instruments for sale at M. Gray, 117 Post St. Reasonable Prices and terms.

ARCTIC SODA AT THAXTER'S DRUG STORE, CARSON CITY, NEVADA.

Hallett J L, R R supt
Hyde E, wood
JOHNS GEO S, postmaster and nursery
McLeod A L, insurance agt
McLeod Wm, gen mdse and gen frt agt
Scoggin T & Wm, stock raiser
Scoggin W G, blacksmith and land broker
Smith T M, fancy goods
Todd T P, grain dealer

Dixie,

POLK COUNTY.

Lucas T H, wagonmaker
Tatum & Fox, gen mdse

Drain,

DOUGLAS COUNTY.

Anlauff Herman, saloon
Drain & Co, gen mdse
Fisch B R, blacksmith
Hickothier A, shoemaker
Krewson, Gardner & Co, gen mdse
Knykendill W, physician
Mulvaney & Bemis, sawmill
Perkins & Son, varieties
Sherrell A, hotel
Stryker D S, drugs and groceries

Dufur,

WASCO COUNTY.

WILLIAMS C D, gen mdse, notary public and postmaster

Eagle Creek,

CLACKAMAS COUNTY.

Burhardt & Witzig, gen mdse
Devine & Gard, painters
Elliott J W, sawmill
Elsander H W, banker
Ram J T, bootmaker
Wilbern H, gen mdse and postmaster

Eagle Point,

JACKSON COUNTY.

Baker R L, physician
Brown R H, gen mdse
Buck J M, physician
Daley A J, sawmill
INLOW BROS, gen mdse; postmaster
Pinkham L, justice of the peace
Pool A, blacksmith
Purdin M, blacksmith
Simon P, hotel

East Portland,

MULTNOMAH COUNTY,

Is on the east bank of the Willamette river, directly opposite Portland, the metropolis of the Pacific Northwest, with which it is connected by steam ferry, and has a population of 1,000. It is the northern terminus of the Oregon and California Railroad, and is the site of the State asylum for the insane. The country immediately to the east of it is perfectly beautiful at nearly all seasons of the year, while the soil is of exhaustless fertility. Its public schools are very good, while its private residences and places of divine worship are neat and tastily built.

Angell H S, physician
Barman Bros, gen mdse
Barnard, O M, harness and saddles
Bode Frank, grocer
Breyer August, furniture
Brigham D C, jeweler
Bullock S, sign painter
Burdin & Clark, undertakers, 1 bet 4th and 5th

BURDIN E W, carpenter and contractor, 1 bet 4th and 5th, res cor G and 9th

Carlyle Hattie, candies, 4th
CHARLTON MRS C, physician, J bet 3d and 4th

Clarke & Burdin, undertakers
Coley H C, druggist and physician, 4th
Celey H C, physician
Counil W F, groceries

COULTER J M, groceries and cooper-
age

Culbertson T, restaurant
Dalton Wm, hardware, oils, etc, 4th
DeBoest Jno liquors

DE BURGH C R, contractor and builder, res cor 5th and L

Dennison J N, pastor M E Church
DOUD, NEWELL & CO, gen mdse, 4th

Elliott Mrs C, groceries
Fay John, saloon, Water and L
Files J C, saloon, Water and L

Frush Mrs A E, boarding
George M C, atty at law
GILLESPIE R L, hairdressing and shaving saloon

Gordon W S, stoves and tinware, 4th
Grininger Theodore, planing mill
Hawthorne Z C, physician and supt of Oregon State Insane Asylum

Hill Bros, livery, feed and sale stable, I and 5th

Hoar G W, restaurant, Water and L
Hutchinson B F, physician

PUNCTUALITY, Fashion, Economy. Buckle & Son, Tailors and Woolen Drapers, upp. Walker House, Salt Lake City.

Methodist Book Depository, Branch of New York Book Concern, "A. T. Green's" "Stylographic" Pen, "Stylograph," "Electrograph," Pages 300 & 301.

Hyde Fr^l, barber, 4th
 Josephi S E, physician
 Kadderly J J, stoves and tinware, 4th
 Kirk A L, constable, 4th
KERNS & COX, books and stationery
KERNS & COX, cigars, tobacco, stationery, etc
KERNS WILBUR, postmaster
 Kitchen J M, physician
 Krotz & Humble, brewery
KROETZ JOHN, propr Humboldt Brewery
 Levy Saml, gen mdse
 Listman & Muller, furniture
 Logan F L, livery, feed and sale stable, L
 Lope Adam, liquors
 Lucas Mrs J T, dressmaking
 Mauning Mrs C, groceries, books and stationery
 Martin H, hotel
 Matlock & Kirk, real estate, collector and insurance agt, 4th
 Matlock T J, justice of peace, real estate and insurance agt, 4th
 McGrew Jas, blacksmith
 McGuire & Beard, pubs "The Vindicator" and job printing
 Neppach & Sons, meat market, 4th
 Nottage G E, physician
 Pape B, blacksmith, 4th
 Parker J B, blacksmith and wagon-maker, 4th
 Payne Frank, foundry
POWELL JAMES, livery stable
PRETTYMAN, CREITZ & CO, real estate agents. I near 4th
 Prettyman W D, notary public
RAFFERTY BROS, druggists, J bet 3d and 4th
 Rafferty C H, physician and surgeon
RILEY M, shoemaker, 4th
 Robinson & Sayers, saloon
 Robinson Thos, drugs
 Ross & Welch, drugs
 Royal W W, physician
 Russ H M, dentist, photographer, I
 Russ Mrs M A, millinery and varieties
 Sayers Geo, liquors
 Sheldon Kirk, hardware
 Shrogren H, blacksmith
 Smør S, restaurant
 Smith C B, physician
 Smith Mrs S, physician
 Smith S, physician
 Smith Wm S, gen mdse, cor I and 4th
 Struba Gus, meat market
 Sylvester B, blacksmith and wagon-maker
 Tackmier Wm, cooper
 Thayer C, atty at law
 Thayer W W, governor
TWIG ROBT, meat market, 4th and L
 Verhag Father, Catholic priest

Wade & Bradley, butchers
 Walders Ulrich, bakery
 Went Mary, confectionery
 Went John, liquors
 West T B, gen mdse, cor 4th and L
 Wheeler C H, meat market, 4th
WHEELER & PAPE, bakery and groceries
 Wolf John, shoemaker
 Woodward T, attorney at law,

THE VINDICATOR.

Published every Saturday by

W. W. M'GUIRE.

E. C. BEARD.

McGUIRE & BEARD,

EAST PORTLAND, - - - OREGON.

Per Year, in advance, - \$2 50

Four Weeks, by Carrier, - 25cts.

JOB PRINTING.

El Dorado,

BAKER COUNTY.

Stephenson Thos, gen mdse

Elk Flat,

UNION COUNTY.

Tucker J M, postmaster and justice of the peace

Elkton,

DOUGLAS COUNTY.

Baker & Co, gen mdse
 Baker C W, carpenter
 Beckley Henry, prest Elkton Milling Co
 Beckley Jas W, hotel
 Beckley Levi, road supervisor
 Beckley Simpson, notary public and justice of the peace
 Blake Wilson, miller
 Elkton Milling Co, saw and flouring mills
EMERY J B, postmaster
 Roberts J S, carpenter
 Stork Mrs J M, dressmaker
 Taylor A P, carpenter

Methodist Book Depository, } Branch of New York Book Concern, "A. T. Cross" "Stylographic" Pen, "Stylograph," "Electrograph," Pages 300 & 301.

PUNCTUALITY, Fashion, Economy. Buckle & Son, Tailors and Woolen Drapers, opp. Walker House, Salt Lake City.

GRAY'S PIANOS—Square and Upright. (Under my own name) I offer for sale, for cash or installments, these pianos, his moderate priced instruments fully warranted. H. Gray, 117 Post St.

CUTTING PACKING CO. Canned Salmon, Vegetables, 17 to 41 Main St., S. F.

264

Oregon—Ellensburg—Eugene City.
ALPHABETICALLY.

Ellensburg,

CURRY COUNTY,

Is a county seat, situated near the ocean on Rogue river, and is reached by sailing vessels from San Francisco, 350 miles distant. It is surrounded by fine grazing and mineral lands and the scenery of the high chain of mountains is picturesque and grand.

- Colvin H, blacksmith
- Culver D J, county assessor
- Cunningham T, coroner
- Gauntlett J H, hotel
- Gibson M B, county treasurer and shoemaker
- Gillespie A M, county supt of schools
- Hazard S H, dist atty
- Howe L, blacksmith
- Hume R D, canuery
- Moore A H, sheriff
- Saunders Jno, flour mills
- Sutton W, county clerk
- Strahan H, hotel
- Walker J G & Co, saloon
- Watson J F, dist judge
- Woodruff D, county judge

Empire City,

COOS COUNTY,

Is on Coos Bay, a fine harbor for light draft steamers, 420 miles north of San Francisco, and is reached by steamship. It is in a heavily timbered region though some farming and stock raising is carried on. It promises also to be a good mineral section. It is also 155 miles southwest of Salem.

- Aiken A G, sheriff and dist attorney
- Camman H, gen mdse
- Campbell Jno, hotel
- Getty R H, livery
- Hazard & Hamilton, attys
- Jackson W, hotel
- Knowles & Floyd, saloon
- Lane Jno, county assessor
- Lockhart Wm, hotel
- Luse H H, sawmill and gen mdse
- Mackey T C, coroner and physician
- Moore J F, county supt of schools
- Morse David Jr, gen mdse
- Nosler J H, county judge
- Reichart R, saloon
- Riley Jas R, saloon
- SCHETTER FRED**, postmaster and agent for Arcata, Gussie and Telfair steamers to San Francisco, Cal
- Sengstacken H, druggists
- Sprague E W, saloon

- Staff A C, county clerk
- Watson J F, dist judge
- Whitney H T, meat market
- Winchester F, hotel

Enterprise,

BENTON COUNTY.

- Brooks Justus, warehouse

Eola,

POLK COUNTY.

- Grubbs Geo, blacksmith
- Hayde H, wagon maker
- Myer G W, gen mdse
- Wood D, saloon

Eugene City,

LANE COUNTY.

- Abrams Bros, sash and door factory
- Arzberger Geo, barber
- ASTOR HOUSE**, Chas Baker propr
- Babb A J, real estate
- BAKER CHAS**, proprietor Astor House
- Bausch P, bootmaker
- Bellew A, livery
- BRIGHT J L**, painter
- Brown J, notary public
- CALLISON R G**, books and stationery, groceries and county superintendent of schools
- CAMPBELL BROS**, proprietors Eugene City Guard
- Chapman E F, gun and locksmith
- Cherry D & Bro, furniture
- Christman & Blatchley, transfer
- COMEGYS J J**, tailor
- Cooper G M, broker
- Crain Bros, watchmakers, jewelers and music dealers
- Crouch & Brown, foundry and machine shop
- Davies L M, dentist
- DORRIS BENJ F**, stoves, tinware and house furnishing goods
- Dorris Geo B, atty at law and notary public
- Driver J D, minister
- Dunn F B, gen mdse
- Durant W, meat market
- Eakin S B, sheriff
- ELLSWORTH & CO**, drugs
- Eugene City Flouring Mills
- EUGENE CITY GUARD**, Campbell Bros proprietors
- EUGENE CITY TRANSFER CO**, E J McClanahan proprietor
- Farrell P H, marble works

84 FIRST STREET, PORTLAND, OREGON, IS F. BICKEL'S Headquarters for Confectionery at Wholesale.

W. A. & C. S. HOUGHTON carry Largest Stock of Wholesale Stationery in the State, 615 J St., Sacramento.

ALPHABETICALLY.

W. A. & C. S. HOUGHTON carry Largest Stock of Wholesale Stationery in the State, 615 J St., Sacramento.

84 FIRST STREET, PORTLAND, OREGON, IS F. BICKEL'S Headquarters for Confectionery at Wholesale.

Fitch C W, atty at law
 Friendly S H, gen mdse
 Gill J P & Co, druggists
 Gray J G, county treasurer
HANSON J W, tailor
HAYS R B, saloon
 Henderson J H D, minister
 Hendricks T G, gen mdse
HODES C, saloon
HOVEY & HUMPHREY, bankers;
 assignees of George Humphrey; insur-
 ance and general agents
 Horn C M, gunsmith
 Hunt A, boots and shoes
 Hyman D, varieties
 Jackson A, photographer
 Jackson Mrs M M, millinery
JAMES B H, stoves and tinware
 Johnson C F, restaurant
 Killingsworth J, bakery and grocery
 Kinsey Jno, wagons and carriages
KNOX HORACE, attorney at law and
 city recorder
 Lane County Mercantile Association,
 gen mdse; J H McClung manager
LUCKEY J S, watchmaker and jeweler
 Lynch A, groceries
 Marx C, barber
 McCain J S, minister
MCCLANAHAN E J, Eugene Trans-
 fer Co
 McClaren Jas, liquors
 McFarland & Bryson, millinery and dress-
 makers
 McPherson B, county assessor
 Miller & McCornach, meat market
MISER S W, harness and saddles
 Nicklin A J, physician
"OREGON STATE JOURNAL," Geo
 S Kincaid propr
OSBURN & CO, druggists
 Osborne Wm, physician
 Ousley Dr, physician
 Patterson A S, postmaster, books and
 stationery
 Patterson A W, physician
 Pennington Mrs B C, dressmaker
 Pennington B C, meat market
 Perkins H C, county surveyor
PETERS A V, general merchandise
 and W U Teleg. operator
 Preston Wm, harness and saddles
 Rankin Miss A C, fancy goods
REAM J B, undertaker
RENFREW MRS A, St Charles Res-
 taurant
RHINEHART J B, painter
 Robinson & Church, hardware
ROBINSON R M, cigars, tobacco, oys-
 ters and manufacturer of candies and
 ice cream
 Rosenblatt S, cigars and tobacco
ROSENBLATT S & CO, general mer-
 chandise

Sharpels Dr, physician
 Shelton & Harris, physicians
 Shields J C, physician
 Sloan Bros, blacksmiths
 Steinheiser S, cigars
 Stevens M, variety store
 Thompson & Bean, attys at law, insur-
 ance agts and notaries
TITUS S M, livery, feed and sale stable
 Townsin Wm H, bootmaker
 Underwood Bros, agts Wells, Fargo &
 Co's express
 Van Houten B C, insurance agt
 Vogel Jos, bakery
WALTON JOSHUA J, county judge,
 attorney at law and insurance agent
 Ware Joel, county clerk
 Warshauer S, dry goods
 Wilkins F M, druggist
 Winters A, photographer
 Wooley C A, pastor Presb'y church
 Withrow Mrs M A, dressmaker

Fair Grounds,

MARION COUNTY.

Gies Chas, saloon

Fair Oaks,

DOUGLAS COUNTY.

Sutherland S, gen mdse

Fairfield,

MARION COUNTY.

Breyman E A & Co, gen mdse

Fern Hill,

OLATSOP COUNTY.

Dennis H T, postmaster

Forest Grove,

WASHINGTON COUNTY,

Is 27 miles from Portland, on the West Side R R, and has a population of 300, which for some reason does not increase very rapidly. It has a pleasant location and is backed by a very productive agricultural district, which brings it into prominent notice by its large shipments of cereals and other products. It is the site of the Pacific University and Tualitin Academy, classical and military institutions.

Barrett H L, gen mdse

GRAY'S MUSIC STORE.

The Largest Stock of American and Foreign Music, Musical Merchandise on the Coast. Send for Catalogue. Patronage of Teachers and the Trade solicited. M. GRAY, 117 Post St., S. F.

ALPHABETICALLY.

Glad Tidings,

CLACKAMAS COUNTY.

Stevens Lovell, blacksmith

Glencoe,

WASHINGTON COUNTY,

Brads James, hotel
Connell Wm, blacksmith
Fowler J J, gen mdse
Johnson Wm B, saloon
Muki C W & Riley, flouring mill

Goshen,

LANE COUNTY.

Hunsacker Bros, gen mdse
Matlock Bros, gen mdse

Grand Ronde,

POLK COUNTY.

Litchfield G C, gen mdse

Granite,

GRANT COUNTY.

Taber —, gen mdse

Greenville,

WASHINGTON COUNTY.

Hudson C H, wagonmaker
Ingles B R, blacksmith
Manning & Russell, sawmill
PIERCE & MOORE, gen mdse

Grove Spring,

BAKER COUNTY.

EMMONS W B, postmaster
Glen W S, gen mdse
Tilson J T, notary public

Halsey,

LINN COUNTY,

Is a station and postoffice on the O. & C. R. R., 98 miles south of Portland. Is prettily located and commands a fair trade with the adjacent country. It depends on agriculture.

Allen B H, blacksmith
Barton Miss Sarah, milliner
Bassett & Allingham, planing mill
Black T J, man Halsey Store and Warehouse Co
Blaisine Louis, hairdresser
Clise C A, blacksmith
Crawford James, harness maker
Francis W W, bootmaker,
Grebb L, groceries
Halsey Hotel, H Penlan propr
Halsey Store and Warehouse Co, T J
Black man, gen mdse and storage
Hayes S S, druggist
Hughbanks Mrs M, millinery
Kooantz M V, gen mdse, agt W, F & Co and postmaster
McFarland W H, stoves and tinware
Moore B F, wagonmaker
Pearl J A, meat market
Penland H, propr Halsey hotel
Rector James, furniture
Smith W P, drugs, books and stationery
Starr P T, stoves and tinware
Thompson Jacob, livery stable
Thompson J H, agt O & C R R Co and W U Tel Co
Thompson J & Sons, gen mdse

Harrisburgh,

LINN COUNTY,

Situated on the O & N R R, 106 miles from Portland. It is a rich agricultural section. It has no manufactories. A weekly paper, the "Review," has just been issued. It contains one hotel, and several general business houses. It has a good select school. It contains about 500 inhabitants

Allison J M, propr "Review"
ALPHA HOUSE, J F Fronk, propr
BRAMWELL W J, harness and saddles
Brandenburg G W, watchmaker, jeweler and engraver
BROWN LOUIS, liquors
Canter A T, carpenter
CRAWFORD J G, photographer and job printer
Curtis Misses, millinery
Davis H A, physician
Douglass L, planing mill, carpenter
Drisco W T, carpenter
Ferrier Mrs A E, millinery
FRONK J F, propr Alpha House
"HARRISBURGH REVIEW," J M Allison propr
Hay J, carpenter
Hendee S B, agt O & C R R and W U Tel opr, depot

GRAY'S PIANOS—Square and Upright.

(Under my own name) I offer for sale, for cash or furniture, three reliable moderate priced instruments, fully warranted. H. Gray, 117 Post St.

Stylograph, or Rapid Letter Copying Book, "A. T. Cross' Stylograph Pen," "Knee-tight," "Pages 200 and 201."

PUNCTUALITY, Fashion, Buckie & Son, Tailors and Woollen Drapers, opp. Walker House, Salt Lake City.

Hendrex J F, physician
 Holt B R, livery, feed and sale stable
 Hyde Marion, meat market
ISHAM G W, justice of the peace
 Linnean Academy, S S Train prinl
 Martin W P, carpenter
MAY & SENDERS, gen mdse
 Mendenhall W F, physician
MORGAN FRANK, tailor
 Morris & Cox, blacksmiths
 Porter O T, principal public school
RAMPY R A, druggist
REAMS HENRY, furniture
RILEY JAMES, barber, notary public
SELLER & FALK, gen mdse
SMITH & BRASFIELD, gen mdse,
 agt of W, F & Co's express, ins agts,
 postmaster
 Smith & Briggs, flouring mills
SMITH DAMON, druggists
 Smith J H, atty at law
 Smith W R, meat market
TALLEY WM, saloon
 Tandy E N, atty at law
THURSTON LODGE A F & A M,
 Sig Falk secty
TOMPKINS O P, stoves and tinware
 Williams W A, physician
 Williams Wm, physician
 Wilman P, harness maker
 Willoughby R L, dentist
 Windom & Scott, carriage maker
WOODBURY S R, blacksmith and
 machinist

J. G. CRAWFORD,
Portrait and Landscape Artist,
HARRISBURGH, OREGON.

I have the finest collection of Stereoscop'c Views
 of Oregon Scenery in the State. Embracing
 Views of
 Columbia River, Willamette River,
 Santiam River, Oregon City,
 Junction City, Soda Springs, Sodaville,
 Oregon State Penitentiary,
 Salem, Albany, Lebanon, Harrisburg, &c.

Heppner,

UMATILLA COUNTY.

Dennis & Hewison, flour mill
 Gilmore J W, hotel
 Hallock O H, drugs
 Hayden D M, blacksmith
 Heppner Henry, gen mdse
 Kathan W, saloon
 Kirk Bros, saddlers

Leizer W J, tinware
 McGovern & Lichtenthal, shoemakers
 Maddock & Bishop, gen mdse
 Matteson & Bro, saloon
 Morrow & Son, gen mdse
 Shobe A J, drugs
 Stephenson A J, brewery
 Swaggart G W, saloon
 Warren Wm, dry goods and millinery

Highland,

OLACKAMAS COUNTY.

Tarwood D & Son, gen mdse
 Wallace G, gen mdse and postmaster

Hillsborough,

WASHINGTON COUNTY,

Is distant from Portland 20 miles, and
 is situated on the Oregon Central R. R.
 It is the county seat, has a nice Court
 House, several places of business, a weekly
 newspaper, the "Independent," and a
 population of 500. It is very pleasantly
 located, and the County Agricultural
 Association hold their fairs here each
 year. The county is one of the best in
 the State.

AXTELL G W, painter, office Dreery
 Store

ARCHBOLD A C, gen mdse

Bailey F A, physician

Boyce A Y, dentist

BROWN E M, druggist and physician

BROWN MARY A, postmistress

Cave R, hardware

DAVIS T W, carpenter and builder

DUNCAN E, propr Tuallatin House

FINNEY A, blacksmith, plow and

wagonmaker

GREENE E C, barber

Hall J C, county surveyor

Hehrung H, furniture

Hord G L, physician

Lambkins S, tinware

LAUGHLIN C, livery

Luelling A W, county clerk

Mathews J B, sheriff

McKenney C, saloon

McKINNEY C V, livery

MILLER & McDONALD, blacksmiths

and wagonmakers

MORGAN J W, deputy county clerk

Orth John, shoemaker

PIO C H, boots and shoes

PITTENGER W D, gen mdse and

county treasurer

SEGERS & HEUGG, meat market

CUTTING PACKING CO. Canned Salmon, Vegetables, 17 to 41 Main St., S. F.

American, German and French Confectionery at Wholesale, by Fred. Bickel, 84 1st St., Portland, Oregon.

W. A. & C. S. HOUGHTON, the leading Wholesale Booksellers of California, 615 J Street, Sacramento.

ALPHABETICALLY.

SMITH MRS C B, proprietress Wash-
ington Hotel
Smith W E, county judge
SOUTHWORTH P B, cigars and to-
bacco
Stagg Thos H, harness and saddles
Strusser L, saloon
Taylor G W, harness and saddles
Tongues T H, attorney
Tozier C T, county assessor
TUALITIN HOUSE, E Duncan
prop
"WASHINGTON COUNTY INDE-
PENDENT," H B Lucas editor
WASHINGTON HOTEL, Mrs C B
Smith propr
WILEY R E, saloon, Main
Williams L, groceries

Hood River,

WASCO COUNTY.

Adams W L, drug store and hotel
Barrett P G, physician
Clark Newton, justice of the peace
Lucky Nelson, blacksmith
Neal John, sawmill
Rogers & Sons, flouring mill
Smith E L, gen mdse
Smith Lyman, sawmill
STRONAHAN ADELIA A, postmis-
tress
Stronchan O L, architect and builder

Howard,

WASCO COUNTY.

Blevins P, brewer
Corum Henry, saloon
Howard John, sawmill
Miller L W, blacksmith
Scott Wm, hotel
Thompson A F, shoemaker
Vanetta B F, gen mdse

Howell Prairie,

MARION COUNTY,

Is on the stage road leading from Salem,
the capital of the State and county seat,
to Silvertown, nine miles from the former
place. The country surrounding it is
strictly agricultural.

ELLEDGE D W, gen mdse and post-
master
Stone S C, physician
Swarts R L, lumber

Hubbard,

MARION COUNTY.

Ashcraft John, blacksmith
Fried M, gen mdse
Fry S W, jewelry
GLEASON A B, gen mdse and post-
master
Gray A, gen mdse
Heush J H, physician
How S T, dentist
James Thomas, hotel
Moshberger —, blacksmith
Steinbayer John, blacksmith
Taylor Geo, saloon
Wiley S, bootmaker
Wooley A, shoemaker
Wongerman G, harnessmaker

Humboldt,

BAKER COUNTY.

Beers R, gen mdse
Blair J, blacksmith
Copeland & Williams, gen mdse

Independence,

POLK COUNTY,

Is on the line of the O. and C. R. R., 87
miles from Portland, and also on the
Willamette. It is a growing, well-built
town of 700 inhabitants, has a weekly
newspaper, and is the shipping point for
the bulk of grain produced in that sec-
tion of the county. Its business men
are energetic, enterprising and liberal;
its society is good, and its healthful fea-
tures attractive.

Assal A, meat market
Belc & Son, gen mdse
Bians H C, saloon
Butler H J, harness and saddles
Carlyle G, barber
CASE G W, cigars, tobacco and con-
fectionery
COOPER & JOHNSON, saloon and
billiard hall
Cooper J S, livery and feed stable
DAVIDSON & LEE, physicians and
surgeons
Deming A, bootmaker
DODDER G W, tailor and repairing
Graves C A, hotel
Hedge, Burch & Co, sawmill
Henkle E T, barber
Hodgin W L, postmaster
IRVINE J P, groceries
Kennedy & Chishan, wagonmakers
Layton P D, tinner

American, German and French Confectionery at Wholesale, by Fred. Bickel, 84 1st St., Portland, Oregon.

W. A. & C. S. HOUGHTON, the leading Wholesale Booksellers of California, 615 J Street, Sacramento.

STEINWAY & SONS' PIANOS—Grand, Square, Upright—Sold for Cash or Installments. Illustrated Catalogue. M. Gray, Genl Agent for Pacific Coast, 117 Post St., S. F.

PURE PORT WINE, for Medicinal Purposes, 302 Davis St., S. F.

CUTTING PACKING CO. Canned Fruits, Meats, etc. 17 to 41 Main St., S. F.

Leonard & Griswold, groceries
LINE H M, furniture and undertaker
MATHEWS JOSEPH, propr Revere House
 Moloney & Wheeler, blacksmiths
 Odolf A, gen mdse
 Pipes M L, justice of the peace
 Piper W G, attorney
 Poppleton Ezra, gen mdse
REVERE HOUSE, Joseph Mathews propr
 Riess Bros & Doudy, XL Flour and Shingle Mills
 Riess Bros & Whiteaker, stoves, tinware and farm implements
 Robertson & Cooper, drugs and jewelry
 Roberts J M, dentist
 Rosendorf & Hirschber, gen mdse
 Rowe E, wood turning mill
 Singer F W & F, meat market
SLOPER BROS, grist mill and warehouse
SLOPER C, sawmill
SLOPER G W & J N, livery and feed stable
SLOPER & KELSO, gen mdse
 Smith R M, druggs
 "THE RIVERSIDE," Quivey & Waller publishers
 Vinduyn & Smith, gen mdse
WALLACE W, saloon
 Waller E C, milliner

Indian Valley,

UNION COUNTY.

Bennett W, stock raiser
 Boly M, clergyman
 McKenney C, saloon
 Cummins W, stock raiser
 Elliott R, clergyman
MORRIS M B, postmaster and physician
 Wagner G J, sawmill
 Weaver I F, clergyman

Irving Station.

Basserman J E, gen mdse
 Conrad A J, hotel
 Cunningham G, blacksmith and dealer in agricultural implements
KITCHEN J M, druggist and postmaster

Isabel,

LANE COUNTY.

COLE C, postmaster

Island City,

UNION COUNTY.

Berry J M, hotel
 Bussey E F, blacksmith
 Cairnes & Sterling, flour mill
 Carter J L, druggs
 Cullen & Wians, saddlers
 Dorris W H, tinware
 Frank Bros, agricultural implements
 Goodnough Chas, gen mdse
 Harrison W A, wagonmaker
 Lindsay & Barnhart, saloon
 Rynerson Bros, blacksmiths
 Smith F K, blacksmith
 Sommer, Baer & Co, gen mdse

Jacksonville,

JACKSON COUNTY,

Is a pretty and prosperous town in the southern part of the State, 300 miles from Portland and 175 miles from Redding. It is delightfully situated on Jackson creek, a tributary of Rogue river, and is the chief commercial point. It is the county seat and has daily mails and communication with Roseburg and Redding by stages of the O. and C. Coast Stage Co. There are rich silver and gold mines in the immediate vicinity, both placer and quartz, and the valley in which it is built comprises some of the finest grazing and farming lands in the State. Its schools are of a high order, its society excellent and its residents congenial and hospitable. The population is about 800. There are two papers published here, the "Oregon Sentinel" and the "Democratic Times," both ably conducted under efficient managers. The climate is very fine and the scenery picturesque.

Aiken G H, physician
 Ankeney A F, propr Sterling mine
 Antenrieth E H, attorney
BECKMAN C C, bank and W, F & Co's express office
 Berry I W, millinery
 Bilger Mrs J, stoves and tinware
 Breckenfield F, varieties
 Britt Peter, photographer
BROOKS E C, druggs and jewelry
 Bybee Wm, sheriff
 Cardwell Misses D & M, millinery
 Cardwell J A & Son, livery and feed stable
 Carter J L & Son, painters
 Coleman C, gen mdse
 Danforth L, physician

WHO'S YOUR TAILOR? Try Buckle & Son, 195 Main St., opposite Walker House, Salt Lake City, Utah.

"A. T. Cross' Stylographic" Fountain Pen.

"A. T. Cross' Stylographic" Fountain Pen. { Stylograph, P. & Co. } Pages 300 & 301. { Electograph, P. & Co. }

WHO'S YOUR TAILOR? TRY Buckle & Son, 195 Main St., opposite Walker House, Salt Lake City, Utah.

Day Silas J, county judge
"DEMOCRATIC TIMES," C Nickell
 editor and propr
 Dillon M, saloon
 Donegan Jno, blacksmith
 Donegan P, blacksmith
 Dowell B F, atty at law
DRUM J groceries
 Elliott G W, gen mdse
 Feathers D H, tailor and sewing machine agent
FICK N, meat market
FISHER & COHN, gen mdse
 Fisher Newman, gen mdse and county treasurer
 Foudray E D, county recorder
 Fountain J D, county supt schools
FRANCO-AMERICANHO TEL, Jane
 Hoit proprietress
 Ganung L G, dressmaking
 Goddard B C, county assessor
GROB & ULRICH, saloon and bakery
 Hanna H K, district judge
 Hanna S P, wagonmaker
 Hoffman Wm, conveyancer, notary public and stationery
 Howard C J, county surveyor
HOWARD J S, gen mdse
HOWARD J S & SON, civil engineers
 Huffer J H, justice of peace
 Jackson W, dentist
JACKSONVILLE HOTEL, G M Co.
 burn propr, Third
JACOBS E, gen mdse
 Jones A C, lawyer
 Jones S P, saloon
 Judge H, harness and saddles
 Kahler & Bro, drugs and books
 Kahler C W, atty at law
 Kelly H, atty at law
 Kent T B, notary public
 Kerewsky G, gen mdse
 Krause Frank, manager W U Tel Co
 Kubli K, gen mdse
 Langell N, boots and shoes
 Linn D, furniture
 Luy D, bootmaker
 Manniug J W, livery
 Marques J, groceries
 Mensor H, gen mdse
 Mensor Wm, notions and fancy goods
MILLER D C, blacksmith
 Miller J, guns and ammunition
 Miller Max, postmaster
 Myer J, wagonmaker
 Neil J R, lawyer and dist atty
NOLAND & McDANIEL, saloon and billiards
 Orth John, meat market
PAPE H saloon
 Plymale W J, livery and feed stable
 Prim Mrs P P, millinery

REAMS BROS, gen mdse
RITSCHARD F, watchmaker and jeweler
ROSTEL B, New York hairdressing saloon
 Ryan P J, gen mdse
 Savage C W, saloon
SCHUMPF G, City Barber Shop and Baths
 Schult V, brewery
 Solomon L, gen mdse
"THE OREGON SENTINEL"
 Krause & Turner
VROOMAN M, physician and surgeon
WATTSON E B, attorney at law and county clerk
 Weber Henry, shoemaker
 Witterer Mrs F, Brawery
WINJEN & HELMS, saloon and billiard hall
WOLTERS JNO, bakery

Jefferson,
 MARION COUNTY.

Baum S, gen mdse
 Brown J R, drugs
 Hamilton B W & Son, gen mdse
 Hearn Edward, harness and saddlery
 Lynes David, meat market
 Mott A B, blacksmith
 Rigdon & Waterman, lumber
ROLAND C B, postmaster
ROLAND C B & CO, gen mdse
 Rowland J W, confectioner
 Taulzer & Son, bootmakers
 Thomas, Thompson & Co, flour mills
 Vaughn Eli, wagonmaker
 Walters Ralph, hotel
 Waters Ralph, hotel

Jordan Valley,

BAKER COUNTY.

BAXTER J R, postmaster and general merchandise

Junction City,

LANE COUNTY,

Is a small town on the line of the O. & C. R. R., 110 miles south of Portland. Trains stop here for dinner. It contains one hotel, kept by J. H. Berry. A good farming country surrounds it. Population about 350.

Baber W H, gen mdse
 Baughman W H, livery stable
 Beebe J M, bootmaker

H. PALMER & CO., Frontignan Wine, 302 Davis St., S. F.

SECOND-HAND PIANOS. On one per month installment. Good certificate interest. M. Gray, 117 Post Street, S. F.

CUTTING PACKING CO. Canned Fruits, Meats, etc. 17 to 41 Main St., S. F.

272

Oregon—Junction City—Lafayette.

ALPHABETICALLY.

Berry J H, hotel
Blow Jno, blacksmith
Brandenburg O S, watchmaker
Butler J J, harness and saddlery
Cherry Joe, furniture
Cleek & Lewis, meat market
Craig A, liquors
Craw Geo F, agent W, F & Co, W U
Tel Co and O & C R R and notary public

Dreskil Wm, blacksmith
Gilmore N, hotel
Hanna & Bro, blacksmiths
Henderson E H, barber
HOUSTON J E, boarding house
Kratz & Munch, flouring mills
Krantz J C, bootmaker
Lafferty & Quinn, groceries
Lee N L, physician
Lee W C & Co, drugs
Milliorn F A, wagonmaker and notary public

Mulholland R M, druggist
Porter & Parker, editors "Republican"
Pritchard D T, jeweler
Queener J H, dentist
Salomon L, gen mdse
Starr & Son, stoves and tinware
Sternberg, Senders & Co, gen mdse
Thompson T O, wagonmaker
Williams & Griswold, liquors
Wortman & Sons, gen mdse
Wright J W, atty at law

Kellogg,

DOUGLAS COUNTY.

KELLOGG A B, postmaster

Kerby,

JOSEPHINE COUNTY.

County Seat.

Adams A J, county supt
Bain J W, blacksmith
Cruise Kate, physician
De Lamater N, gen mdse and postmaster
Floyd T F, county judge and postmaster
Hughes James, saloon
Hughes & Adams, liquors
Hughes Charles, county clerk
Kruse C, shoemaker
Lewis J P, county assessor
Naucke Wm, gen mdse and county treas
Rider M, hotel
Sifers J B, miller
Smith J M, deputy postmaster
Taylor J, county sheriff
Trimble James, blacksmith

King's Valley,

BENTON COUNTY.

Chambers & Co, grist mill
CANNOR & CROSN0, gen mdse
Maxfield H T, harnessmaker
Newman & Son, blacksmith
Price L G, blacksmith

Klamath Agency,

LAKE COUNTY.

A postoffice.

NICKERSON L M, Indian agent and postmaster

Knappa,

CLATSOP COUNTY.

Knapp A J, lumber and gen mdse

Lafayette,

YAMHILL COUN. .

Is located on the Yamhill river, six miles above its mouth, and is distant from Portland *via* Willamette 50 miles. It is also a station on the Oregon Central Railroad, has a population of 300 and is the county seat. The country surrounding the place is fertile, and the people are enterprising and intelligent. It has a weekly newspaper and contains some very pleasant homes, the residence and grounds of A R Burbank, Esq., being a two-story frame and is the chief feature of the place on account of its beauty. The society is good and the place prosperous. It is quite a shipping point.

Anderson G, saloon
BURBANK A R, gen mdse
Calbreath J F, physician
Dixon Mrs L A, milliner
Dunn J, blacksmith
Eastbrook C L, blacksmith
ESSEX HOTEL, J H Olds propr
GRAZER J, livery and feed stable
Haney J, bootmaker
Hubbard J E, postmaster
JOHNSON H, druggist
"LAFAYETTE COURIER," Snyder Bros publishers
MARTIN F B, saloon
Mattey J T, meat market
NELSON & BIRD, general merchandise

COUNTRY DEALERS can be supplied by F. Bickel, Wholesale Confectioner, 84 1st St., Portland, Oregon.

W. A. & C. S. HOUGHTON carry Largest Stock of Wholesale Stationery in the State, 615 J St., Sacramento.

ALPHABETICALLY.

OLDS J H, propr Essex Hotel
 Perkins F, barber
ROGERS E, drugs
SAMPSON J K, sawmill
STARR A M, stoves and tinware

La Grande,

UNION COUNTY,

Is situated in the Grande Ronde Valley on the river of that name, 90 miles from Umatilla, on the Columbia. The spurs of the Blue Mountains which surround the city are full of majestic grandeur and the altitude of the place is so great as to impart vigor to the system. The country surrounding is agricultural and mineral, stock-raising proving a source of great revenue and employment to the inhabitants. It is the county seat and its future is regarded as bright.

Anson H, gen mdse
 Biggers G W, physician
 Blue Mountain House, J W Dickey proprietor
 Carter J L, principal Blue Mountain University
 Chaplain Danl, receiver U S land office
 Churchill C, liquors
 Clark J P, varieties
 Cramblit & Carter, druggists
 Cramblit Jno, postmaster
 Curtis J L, harnessmaker
 Dorris Bros, stoves and tinware
 Dwight H W, register U S land office
 Foster T H, market
 Laller & Hall, blacksmiths and wagon-makers
 Hawley, Dodd & Co, agl impts
 Hearing D B, blacksmith
 Hendrix T C, physician
 Hines H K, pub "La Grande Gazette"
 Huntington A C, furniture
 Johnson —, hairdresser
 Ladd Jno, livery stable
"LA GRANDE GAZETTE" H K
 Hines publisher
 Lebur Wm, physician
 McComas E S, notary public
 Perkins Jno, cooper
 Robinson Geo W, bootmaker
 Snodgrass W J, gen mdse, sawmill and flouring mills
 Sommer & Baer, gen mdse
 Webb G W, painter

Lakeview,

LAKE COUNTY.

Colwell M, gen mdse

Foster A J, county assessor
 Frankel J, gen mdse
 Hanks J L, county sheriff
 Hargardine, Latta & Co, gen mdse
 Hutton R B, county clerk
 Hopkins M D, blacksmith
 Howard Jos W, gen mdse
 Jones A R, hotel
 Mason E C, county judge
 Singer H G, drugs
 Snider A & C U, gen mdse
 Snelling V L, county surveyor
 Vernon T B, county supt of schools

Langell's Valley,

LAKE COUNTY.

FULLERSON J T, postmaster
 Hall J B, physician
 Killgore D, stock raiser
 Langell A, stock raiser and blacksmith

Latham,

LANE COUNTY.

Comstock J J, postmaster, steam saw-mill and gen mdse
 Sharp J H, gen mdse

Comstock's Planing Mill

AND

DOOR & SASH MANUFACTORY

J. J. COMSTOCK,

Proprietor LATHAM SAW MILL,

Latham, Oregon.

All kinds of

SASH DOORS & BLINDS,

And also all kinds of different Mouldings from 7 inches down to 1-4 inch.

Lebanon,

LINN COUNTY,

Is 12 miles southeast of Albany, with which it has daily communication by stage. Its population is about 400.

Alison A, hotel
 Anderson Miss Lou, school teacher
ANDREWS D, postmaster
 Ballard D W, physician
 Blick Jno, blacksmith
 Bode R, wagonmaker

W. A. & C. S. HOUGHTON carry Largest Stock of Wholesale Stationery in the State, 615 J St., Sacramento.

COUNTRY DEALERS can be supplied by F. Bickel, Wholesale Confectioner, 84 1st St., Portland, Oregon.

SECOND-HAND PIANOS.

On site per month instalments. Good comfortable fixtures. M. Gray, 117 Post Street, S. F.

H. PALMER & CO., Frontignan Wine, 302 Davis St., S. F.

CUTTING PACKING CO. Canned Salmon, Vegetables, 17 to 41 Main St., S. F.

274

Oregon—Lebanon—Long Tom.

ALPHABETICALLY.

Burkhart & Bilyew, livery stable
 Cloughton S H, harness and saddles
 Donaca W B, groceries
 Ervin A, boots and shoes
 Faley L, druggist and physician
 Gilbert Miss Helen, music teacher
 Hape J H P, physician
 Harmon Chas, barber
 Herdy G E, jewelry
 Houk & Son, butchers
 Masshalder J C, hotel and guns
 Masshalder Miss Mabala, millinery and dressmaking
 Miller F M, atty at law
 Montague & Cusick, gen mdse
 Nickerson S A, sash, doors and blinds
 Peterous A H & Son, jewelry
 Powell J M, druggist and physician
 Power R M, hotel
 Ralston J M & Co, gen mdse
 Reed W H, saloon
 Reel A, cabinetmaker and undertaker
 Whiting Junius F, artistic drawing, ornaments and oil paintings
 Smith G W, tinsmith
 Wassam J, Settle & Co, grist mill

Leland,

JOSEPHINE COUNTY.

HARKNESS H D, hotel, feed stable and postmaster
 Hopkins Jas, blacksmith and wagon-maker
 Horner J C, carpenter
 Nagel Wm, gen mdse
 Pettengill S B, gen mdse
 Smith H, gen mdse

Grave Creek House.

H. D. HARKNESS, Proprietor.

LELAND, OREGON.

HAY AND GRAIN FOR SALE.

Lena,

UMATILLA COUNTY.

Hinton C E, blacksmith

Lewisville,

POLK COUNTY,

A small village nine miles from Dallas, the county seat. It has a population of forty-five.

Bogue J S, hotel and livery
MERWIN M, postmaster
SMITH & MERWIN, general merchandise
 Staats I, justice of peace
 Warren David, blacksmith

Lincoln,

POLK COUNTY.

Abrams L, gen mdse

Linkville,

LAKE COUNTY,

Is a small place 60 miles from Ashland. It has tri-weekly mails by stage. A great deal of stock is raised and some mining is done.

Baldwin Geo, hardware, stoves and tin-ware
 Forbes J T, liquors
 Nurse Geo, postmaster, propr hotel, saw and flouring mill and livery stable
 Payne Saml, harnessmaker and photographer
 Roberts J P, notary public
 Thatcher & Worden, gen mdse

Little Elk,

BENTON COUNTY.

Derrick Z, harnessmaker
EDDY ISRAEL F, postmaster, justice of the peace and flouring mills
 Hunt Levi, blacksmith
 Pippin L E, cabinet maker

Long Tom,

LANE COUNTY.

ELLMAKER A F, buggies
 Ellmaker B, blacksmith and wagon maker
 Ellmaker Levi, butcher
 Evans Milton, physician
 Evans T, lumber
 Jones R, cooper
 McCoy J F, atty and claim agent
 Noland W S, wagonmaker
 Ritz C, broker

WHO'S YOUR TAILOR? TRY Buckle & Son, 195 Main St., opposite Walker House, Salt Lake City, Utah.

class, styles and
attery S. F.

lie,
Y,
s from Dallas,
a population of

ry
er
general mar.

h
n,
TY.

le,
TY,
from Ashland.
by stage. A
aised and some

stoves and tin-

prop hotel, saw
ivery stable
er and photog-

lic
mdse

lk,
NTY.

tmaster, justice
ing mills

er
om,
TY.

ggies
th and wagon

im agent
er

KING.

WHO'S YOUR TAILOR? TRY Buckle & Son, 195 Main St., opposite Walker House, Salt Lake City, Utah.

Stylograph, or Rapid Letter Copying Book, "A. T. Cross" Stylographic Pen, "Kaleidograph," &c. Pages 300 and 301.

BUSINESS PENMANSHIP Practically taught at **PACIFIC BUSINESS COLLEGE**, 330 Post St., S. F.

Oregon—Looking Glass—McMinnville.

275

ALPHABETICALLY.

Looking Glass,

DOUGLAS COUNTY.

Cochran Wm, gen mdse
Flook, Wells & Co, gen mdse

Lucky Queen,

JOSEPHINE COUNTY.

Abrahams Sol, mine & toll road
Niday H F, gen mdse

Malheur,

BAKER COUNTY.

A postoffice.

Cohn, Block & Co, merchants
Davereaux J, saloon
Partlow R S, merchant
Richardson Mury, merchant
SARGENT B F, merchant and notary public

Marion,

MARION COUNTY.

Johns J M, gen mdse
Oden A V & J N, gen mdse
Siler B F, hotel and grain warehouse
RUTHERFORD R H, postmaster

Marshfield,

COOS COUNTY,

Is a postoffice, 4 miles from Empire City.

Bear Jno, saloon
Chilson B F, jewelry
Cheaves I R, jewelry
Connell E O, hardware and tinware
Dean E B & Co, gen mdse and sawmill
Deubner W C, blacksmith
Devine T, boot and shoemaker
Eliot Wm, blacksmith
Ferry & Bailey, hotel
Golden C B, physician and druggist
Harman J, blacksmith
Haywood E, saloon
Holland D, meat market
Kenyon Jno, toys and notions
Kerigan M, hotel
Lobree A, gen mdse and sawmill
Mark F, furniture
McColgan O, blacksmith
Nasburg & Hirst, gen mdse
Owen T G, atty at law
Reichart Wm, brewery and saloon

Seglin & Bennett, pub "Coos Bay News"

Seglin J M, atty at law
Smith O E, dentist
Stora Jno, saloon
Timmerman F, meat market
Tower C W, physician and surgeon
Ward & Shingle, saloon
Webster G, atty at law
Webster W G, boots and shoes
Werden Bros, hotel
Whitney H P, meat market

McKenzie Bridge,

LANE COUNTY.

Foley A N, physician and propr Hot Springs
Hill H T & Son, hotel
Powers A S, mail contractor
RENFREW P C, notary public and postmaster
Sims J W, blacksmith
Wycoff & Settle, proprs Hot Springs (Belknap)

McMinnville,

YAMHILL COUNTY,

Is on the line of the Oregon Central Railroad, about 53 miles from Portland. It has a population of 400, supports a good newspaper, the "Yamhill Reporter," and maintains a good school as well as other enterprises. Its residents are genial and public-spirited, and it contains some very nice places of business and private residences.

ADAMS O H & CO, Nestucka Sawmill, Lumbering & Manufacturing Co.
Bangasser G & Son, gen mdso
Barnum G F, carpenter
Bettman L, gen mdse
Booth W T, blacksmith
Brown B F, boots and shoes
Caswell J, saloon
CENTRAL HOTEL, J A Gross propr
Dielschneider A, gen mdse
Dunzer C, furnituro
Eccleston E, bootmaker
Edans H, harness and saddles
Feker M, saloon
GARRISON W J, meat market
GROSS J A, propr Central Hotel
Harding E X, bootmaker
HARDING S F, attorney and notary public
Hartman Bros, gen mdse
HENDERSON W G, livery and feed stable

GRAY'S MUSIC STORE. The Largest Stock of American and Foreign Music, Musical Merchandise on the Coast. Send for Catalogue. Publishers of Fashion and the Trade solicited. M. GRAY, 117 Post St., S. F.

OLD PORT WINE, H. PALMER & CO., 302 Davis St., S. F.

CUTTING PACKING CO. Canned Salmon, Vegetables, 17 to 41 Main St., S. F.

COUNTRY DEALERS can be supplied by F. Bickel, Wholesale Confectioner, 84 1st St., Portland, Oregon.

HODSON A H, hardware stoves and tinware
Holl Wm, watchmaker
Howard H B, painter
Johnson C D, blacksmith
Manning S A, tinware
McGUIRE J, propr McMinnville Hotel
McMINNVILLE HOTEL, J McGuire propr, 4th and B sts
MITCHELL & WARREN, gen mdse
Nelson R, wagonmaker
Nelson & Wallace, bakery
RUSS HOUSE, Mrs M A Wood propr
Sax John J, flouring mill
Snelling G V, painter
SYMONS C, merchant tailor
Todd R H, drugs
Turner Bros, drugs
Turner D H, postmaster
Vanatta J J, city marshal
Wyndham A C, baths and barber
Young S A, physician

D. H. TURNER. W. B. TURNER.

**TURNER BROS.,
DRUGGISTS & APOTHECARIES**

A FULL LINE OF

Drugs, Patent Medicines,

Toilet and Fancy Articles, Combs, Brushes, Soaps, Sponges, &c., constantly on hand at lowest prices in the city.

McMinnville, Oregon.

Mehamah,

MARION COUNTY.

Morris P, gen mdse

Middleton,

WASHINGTON COUNTY.

Winter John, gen mdse

Miller's Station,

LINN COUNTY.

CROOKS J T, postmaster
Fisher E T T, surveyor
Johnson W, justice of peace and agt O & C R R Co
Miller Francis, blacksmith
Miller I D, Grange Warehouse
Newman H, gen mdse

Milton,

UMATILLA COUNTY.

Brown W-S, planing mill and shingle mill
Dustan Jno, livery and feed stable
GHOLSON JNO F, deputy postmaster and variety store, cigars and tobacco, Yankee notions, etc
Kreguer H, saloon
Lewis I, saloon
McDonald J, blacksmith
Miller Jno, grist mill
Palmer W P, photographer
Richie Bros, meat market
Spencer W D, blacksmith
Weston E W, physician
Williamson Jno B, gen mdse
Wonnington M V B, gen mdse

Milwaukee,

CLACKAMAS COUNTY,

Is a postoffice on the O. & C. R. R., seven miles from Portland. It was once an important little place, but is now "much the worse for wear."

Cahn I S, gen mdse
Ware Stephen, blacksmith

Mitchell,

WASCO COUNTY.

Giles & McCoy, sawmill
Masteraen Geo, blacksmith
McCallum H, physician
McCown J, gen mdse
SARGENT I N, gen mdse, hotel and postmaster
Ware S, blacksmith

Mohawk,

LANE COUNTY.

HOUSTON F B, postmaster

Molalla,

CLACKAMAS COUNTY.

Collin Geo, saloon
Mayer Laramie, gen mdse
Moody Bros, gen mdse
Renearson F B, drugs and physician
Sanford Richard, drugs
Stewart Charles, blacksmith
Zeick John, blacksmith

es, 110, 112,
Street, S. F.

NTY.
and shingle
d stable
ty postmaster
and tobacco,

ise
mdse
ee,
UNTY,
& C. R. R.,
It was once
e, but is now
r."

h
ll,
TY.
th
dse, hotel and

k,
TY.
aster
a,
UNTY.

nd physician
mith

315 J St.

COUNTRY DEALERS can be supplied by F. Bickel, Wholesale Confectioner, 84 1st St., Portland, Oregon.

W. A. & C. S. HOUGHTON, the leading Wholesale Booksellers of California, 615 J Street, Sacramento.

BUSINESS PENMANSHIP Practically taught at **PACIFIC BUSINESS COLLEGE, 520 Post St., S. F.**

Oregon—Monmouth—Myrtle Point.
ALPHABETICALLY.

277

Monmouth,

POLK COUNTY.

Dawson Wm, drugs
Gard Mrs Ruth, hotel
Hotz Conrad, grocer
Kennedy W C, blacksmith
McNeil J H, cigars, etc
Murphy P H, shoemaker
Messenger Publishing Co
Waterhouse W, sashes and doors

Monroe City,

BENTON COUNTY.

APIN J L, postmaster and druggist
Bowen H, blacksmith
Gilbert P, wagonmaker
Hay & Blood, blacksmiths
Howard Mrs, hotel
Landerking & Son, saloon
Reader Thos, miller
Starr & Lewis, butchers
Shafer G M, saddler
Sternberg & Senders, gen mdse
Wilhelm A, saloon
Williams Adam, saloon
Wortman & Son, gen mdse

Mount Scott,

DOUGLAS COUNTY.

Adamson J Q, stock raiser
BLAKELY MRS M, postmaster
Frask Wm, sawmill
Tipton H, stock raiser

Murphy,

JOSEPHINE COUNTY.

Wimer J & Son, flour mill

Myrtle Creek,

DOUGLAS COUNTY.

Buick D S K, hotel
Farmers and Mechanics Mercantile Association, gen mdse
GABBERT KEELER H, drugs
McCarty A G, physician
Myrtle Creek Alden Fruit Drying Co
Myrtle Creek flouring mills
Senderson Mrs N, millinery
Sideman, Marks & Co, gen mdse
Stevenson & Yocum, liquors
Woodcock & Churchhill, blacksmiths

MYRTLE

DRUG STORE,

KEELER H. GABBERT, Prop'r.

DEALER IN

PURE DRUGS AND MEDICINES

And the Finest Liquors,

Myrtle Creek, Oregon.

Myrtle Point,

COOS COUNTY.

Is located on the right bank of the Coquille river, on a high bluff, about 40 miles from its mouth. It is at the head of tide-water. It is about 60 miles from Roseburgh, in Douglas county. It is surrounded by a vast amount of good timber land. There are good coal fields in the neighborhood. The river bottoms and bench land produce excellent crops. Stock-raising is extensively carried on.

Bender E, justice of the peace
BENDER EDWARD, general agent,
postmaster, notary public

Border A W, photographer
Border W A, hotel and livery
Brack P, cooper
Burd James, saloon
Edwards C E, steambot captain
Elgin G D, physician
Giles D, constable
Glottelty Wm, cabinet maker

HERMAN B, gen mdse
Herman C M, meat market
Jennings E T, school teacher
Lehnerr C, grist mill
Majory G W, carpenter
Matheson R, bootmaker
Miller M C, music teacher
Noyes J L, nursery
Racleffe W E, store and steamboat and grist mill owner
Reed O, blacksmith
Roberts Jno H, carpenter
Roberts M, engineer
Rosa & Hammerburg, fruit dryers
Weis Peter, machine and blacksmith shop
Wilkins C W, gunsmith
Wirth Anton, horticulturist

GRAY'S MUSIC STORE. The Largest Stock of American and Foreign Music, Musical Merchandise on the Coast. Send for Catalogue. Patronage of Teachers and the Trade solicited. W. GRAY, 117 Post St., S. F.

H. PALMER & CO., Native Wines, 302 Davis Street, S. F.

GEO. C. THAXTER, DRUGGIST AND SEEDSMAN, CARSON CITY, NEV.

Needy,

CLACKAMAS COUNTY.

Hardesty & Seonee, gen mdse
Scott I S, carpenter
Seonee J R, postmaster
Wheeler H H, blacksmith

Nestocton,

TILLAMOOK COUNTY.

Cohn & Rosenfeld, gen mdse
Hutchins B P, gen mdse

New Era,

CLACKAMAS COUNTY,

Is a new and prosperous town on the O. & C. R. R., 21 miles from Portland. J. Casto is postmaster.

CASTO JOSEPH, postmaster, physician and druggist
Eaves M W, grist mill
Foster J G, dry goods and groceries
Parrot Jos, gen mdse
Reif Jne, boots and shoes
Taylor J M, architect and builder
Vetetoo G W, drayman
Zeecke I, blacksmith

New Pine Creek,

LAKE COUNTY.

Brown & Cloud, blacksmiths
Holliday & Co, sawmill and planing mill
LOPER E, State Line Milling Co and postmaster
Moss S, State Line Milling Company
Robnett J & Co, State Line Milling Company
State Line Milling Co, gen mdse and grist mill

Newport,

BENTON COUNTY.

Abbey P M, hotel
Case S, gen mdse
Hammond W, gen mdse
Parker —, sawmill
Williams C H, gen mdse
Williams E, saloon

Newellsville,

MARION COUNTY.

Hoeffler Gus, blacksmith
Jette & Clark, gen mdse

Norfolk,

DOUGLAS COUNTY.

Lyster John, hotel
Mead H J, blacksmith
MELVIN M M, notary public and postmaster

North Canyonville,

DOUGLAS COUNTY,

Is 27 miles from Roseburg and 227 miles from Portland, and situated on the line of the California and Oregon Stage Company, and is a town of some importance as a mining and trading point.

Aizner John L, blacksmith and general merchandise
Blackwood W H, saloon
COLVIG G W, druggist and operator
W U Tel Co
CROW S B, jeweler and photographer
Gaunt T C, shoemaker
Hackley Wm, blacksmith
Harvey C, painter
Hilton E O, livery
KIMMEL C, wagonmaker
LEVENS D A, gen mdse, grist mill and hotel
Levens H C, livery
Manning W, postmaster
MERRICK C H, physician, office over postoffice
Overland Hotel, J Beverley propr
Packard J J, sawmill
Parsley D, furniture
Pickett & Wilson, sawmill
Riddle & Manning, gen mdse; express
ROBERTS N, Arcade Saloon
SALTONSTALL D, tinware & stoves
Schultz A F, flouring mills
SMITH G W, watchmaker and jeweler
Stacey L, meat market
Stenger L, saloon and brewery
Toklas, Baden & Co, gen mdse
Webb H P, notary
Woods A E, harness and saddles

North Powder,

BAKER COUNTY,

Welch Jas, postmaster

North Yamhill,

YAMHILL COUNTY.

Ball William, carriage and wagonmaker
Bedwell & Co, gen mdse

PUNCTUALITY. Franklin, Buckle & Son, Tailors and Woolen Drapers, opp. Walker House, Salt Lake City.

"A. T. Cross' Stylographic" Fountain Pen. { "Stylographic" & "Micrograph" Co. } Pages 300 & 301.

Edwards J D, blacksmith
Haines J W, physician
Marston H L, gen mdse
McConnell W J, gen mdse
Morgan H C & Son, blacksmiths
Morris D J, physician
Rice Wm B, wagonmaker
RUNNELS A D, drugs and postmaster
Salfisky Chas, boot and shoemaker

Norton,

CLACKAMAS COUNTY.

CANFIELD D, postmaster and general merchandise
Kirsham Walter, flouring mills
Wilber A C, justice of the peace

Norway,

COOS COUNTY.

Reed & Nelson, gen mdse

Oak Creek,

DOUGLAS COUNTY.

THORNTON JEPHTA, postmaster and justice of the peace
Thornton J J, blacksmith and stock raiser

Oakland,

DOUGLAS COUNTY,

Is 19 miles from Roseburg and 181 miles from Portland, on the O. & C. R. R. Its population is about 500, and the town has a good trade.

ABRAHAM H, wool, grain and money broker

Ackley J K, painter
Brown A F & Co, gen mdse
Canaday J W, gunsmith
Caro Bros & Co, gen mdse
COPLAND E J, saloon
Dearling & Gibson, blacksmiths
DEPOT HOTEL, R Thomas propr.

Trains stop here for meals
Ellaworth B F, hotel
Enbanks & Baltic, grist mill
FRASER W S, meat market
Gibson D, hotel
Hazleton J, harness and saddles
Howard & Hochkiss, saloon
Johnson P, harness and saddles
Mahoney J H, saloon
McCulla J, wagonmaker

Merriman & Murray, blacksmiths
McCulloch J W, wagonmaker
Page E J, druggist
Settle Geo, harness and saddles
Shupe J H, groceries
Smith R & Co, gen mdse
TAYLOR G A, postmaster and notary public
Taylor & Hall, stoves and tinware
Venable J M, physician
Young A C, livery
Young E G & Co, gen mdse

Olney,

CLATSOP COUNTY.

Postoffice.

GRAY W H, postmaster

Oneatta,

BENTON COUNTY.

Case Samuel, gen mdse

Oregon City,

CLACKAMAS COUNTY.

Oregon City is the county seat, and contains about 1,500 inhabitants. It is situated on the Willamette river and O. & C. R. R., 12 miles south of Portland. The falls of the Willamette at this point afford the best water power in the United States, being equaled only by that of the St. Anthony in Minnesota. Vessels can load here for San Francisco direct. Among the most important mills at this place is a large woolen mill, which gives employment to about 100 persons. It also contains a number of saw and flouring mills. All kinds of business is well represented.

Ackerman S, gen mdse
Albright & Logus, meat market
Apperson A J, flour mills
Athey M C, atty at law

BACON J M, postmaster; books and stationery
Bailey A C, hotel
Bowers A W, Congregational pastor
BURMEISTER C H L, watchmaker and jeweler
Campbell F W, county surveyor
CAMPBELL J M, stoves and tinware
CAUFIELD C H, money broker, notary, insurance agent
Charman Thos & Son, gen mdse

KRANICH & BACH PIANOS—square and upright—equal to any make. (Molesway & Sons excepted). Illustrated Catalogue and Terms on application to M. Gray, Molesway Hall, 117 Post St., S. F.

"A. T. Cross Stylographic" Fountain Pen. { Stylograph & Micrograph } Pages 300 & 301.

PUNCTUALITY. Francken, Buckle & Son, Tailors and Woolen Drainers, opp. Walker House, Salt Lake City.

Public and
ville,
227 miles
on the line
Stage
some im-
ing point.
nd general
operator
tographer
grist mill
office over
opr
express
& stoves
nd jeweler
les
er,
ill,
gonmaker

CUTTING PACKING CO. Canned Fruits, Meats, etc. 17 to 41 Main St., S. F.

280

Oregon—Oregon City—Pendleton.

ALPHABETICALLY.

Charnig Kasper, bootmaker
 "CLACK" "MAS DEMOCRAT," J B
 Fifth, propr
CLIFT HOUSE, T W Rhoades propr
COLLINS H T, barber
CROSS H E, atty at law and county
 treasurer, insurance agt
EASTHAM E L, atty at law, insur-
 ance agt
EUDEY WM & SON, stone cutters
 and mason
FIELDS THOS, groceries
 Fish W, groceries
 Fish Walter, gen mdse
FITHIAN J B, propr of the "Clack-
 mas Democrat"
 Fouts W H H, county clerk
 Franz H, barber
 Fuchs Geo, cigars and tobacco
 Gibbish Jno, saloon
 Greep F C, hotel and saloon
 Greeves W C, county coroner
GRIEP F G, propr Oriental Hotel
 Harding & Barlow, groceries and bakery
HARDING GEO A, drugs
HARDING H J, agt W, F & Co
 Harding LD, boots and shoes
HIGHFIELD W F, watchmaker
HOWARD A W, harness and saddles,
 furniture
 Hughes B A, gen mdse
 Hulst S, atty at law
HUMPHRYS J, fish market
 Imperial mill, grist mill
 Ingraham E H, physician
 Jacobs Bros, woolen mills
 Jaggard L, groceries, feed produce
JEWELL T W, cigars and tobacco,
 candies and fruits
 Johnson, McCown & Macrum, attys at
 law
 Kelly E D, dry goods and groceries
 Kester C M, photographer
 Lamb CS, agt O & C R R
LA ROCQUE G C, capitalist
 Latourette S, atty at law
 Lee M L, watchmaker
 Logus Chas, meat markt
 Mayer A, gen mdse
 Mayhew C F, saloon
 McDonald J S, saloon
 Morriss & Farr, meat market
 Myers John, gen mdse
 Norriss J W, physician
 O'Connor W W, blacksmith
"OREGON CITY ENTERPRISE,"
 J Rock propr
 Oregon City ma... iring company
ORIENTAL HOTEL, F G Griep propr
 Parker S, physician
 Pillsbury J G, sheriff
 Pope & Co, hardware, stoves and tinware
 Randall N W, county supt of schools

RHOADES T W, propr Clift House
 Roas H W, druggist and physician
 Schneider P, tailor
 Schram John, saddles and harness
 Selling J, gen mdse
 Sellwood J W, Episcopal pastor
 Shade J, bootmaker
 Sharp A S, parstor M E church
 Shepherd J H, painter
 Sheppard J H, shoemaker
 Teal J H, pastor Baptist church
 Trumbboth J, saloon
 Wait J K, county judge
 Warren E S Mrs, millinery
 Welch J, dentist
 White J S, R C priest
WILLIAMS & CO, druggists
WINESET C P, blacksmith, wagon
 and carriage maker and undertaker
 Zauner C, saloon

Oro Dell,

UNION COUNTY.

Gilham C A, blacksmith
 Held & Co, blacksmith
 Hugely Thomas M, wagonmaker
 Snodgrass W J, gen mdse and postmaster

Oswego,

CLACKAMAS COUNTY.

Oswego Iron Company
 Prosser G W, gen mdse and postmaster
 Walling & Son, nursery

Parkersburg,

COOS COUNTY.

Coquille Mill and Tug Co, sawmill
 Gabriel S W, fish cann...
 Grube G, sawmill
 Hyde M H, drugs
 Leneve Geo, saloon
 Perkins J M, tanner

Patterson's Mills,

DOUGLAS COUNTY.

Patterson Wm, gen mdse

Pendleton,

UMATILLA COUNTY,

Is 36 miles from Umatilla on the Colum-
 bia, in an excellent grazing and agricul-
 tural section of country. It has a popu-
 lation of 500 and its prospects for perma-
 nent and steady growth are quit- bright.

84 FIRST STREET, PORTLAND, OREGON, IS F. BICKEL'S Headquarters for Confectionery at Wholesale.

ALPHABETICALLY.

There is a weekly newspaper, the "East Oregonian," published here.

Bailey D W, atty at law
Bailey G W, notary
Bentley Jno, planing mill
Bowman J W, livery stable
Bramel T C, county surveyor
Bull M P, pub "East Oregonian"
Butler Julian, wagonmaker
Byers & Co, flouring mills
Corum L M, planing mili, sash, door and blind factory
Cram & Landry, hotel
Despain Jeremiah, market
Discaway & Sanford, liquors
Everts Lucian, atty at law
Geisler William, bootmaker
Gray B F, saddler and harnessmaker
Jacobson A, liquors

KEENEY J B, county clerk
Lee L H, bakery and restaurant
Lennox Jeremiah, bootmaker
Lindsey J B, dentist
Livermore & Beagle, gen mdse
Livermore Lot, postmaster, agt W, F & Co and NW stage company
Tusin & Bell, attys at law
Lyons M, hairdresser
Marshall W H, blacksmith
McArthur L L, dist judge
McCay W C, physician
Porter A H, drugs, fancy goods and notions
Rothchild S, gen mdse
Russell Wm, county assessor
Sperry J L, sheriff
Stang Adam, brewery
Stenger George, tailor
Sturm Chas, market
Switzler Wm, gen mdse
Taylor & Shoemaker, blacksmiths
Turner & Bailey, atty at law
Turner James H, atty at law
Van Dorn J N, manfr of furniture
Webb G W, stoves and tinware
Wright David, livery stable
Yoakum H G, county judge

Peoria,

LINN COUNTY.

Finegan S B, blacksmith
GILBERT J B, postmaster and gen mdse
Holder W, druggist and gen mdse
Storr J W, physician
Van Caren C W, painter
Watts F A, gen mdse

Perrydale,

POLK COUNTY.

Butler James, saloon
Davis H, school teacher
Enes Richard, lumber, grain and commission merchant
Gentry Henry, saloon
Glandon Harry, blacksmith
McCarty Thomas, butcher
McGrew John W, hotel
McGrew & Johnson, agt for agl impls and wagonmaker
Patterson Alex S, druggist
Wells Mrs M C, hotel
Wilson J W, hotel

Philomath,

BENTON COUNTY.

Allen & Harris, gen mdse
Badger Luther, carpenter
Carter W A, physician
Crow M M, stage line
Enos D, lumbering, sawing and planing
Henkle J E & Co, gen mdse
Hite W S, blacksmith
Kisor Mrs, boarding house
McLain & Boon, butchers
PHILOMATH COLLEGE, Rev W S Walker, principal
"THE PHILOMATH CRUCIBLE," Rev W S Walker editor
WALKER W S REV, principal of Philomath College and postmaster
Whitney G A, physician
Wilcox & Rust, blacksmiths

Phoenix,

JACKSON COUNTY.

Alwell —, flour mill
Berry J H, carpenter
Burner F, saloon
Craven —, physician and drug store
Dunlap A, blacksmith
Gilbert O E & Co, blacksmith
Hackett J, saloon
Lane & Hyde, livery stable
Laurenberg O, hotel
Sargent —, gen mdse

Pilot Rock,

UMATILLA COUNTY.

Clements E-M, physician
Eberly Fritz, bootmaker
Fletcher Eli, livery
Fletcher W H, hotel and meat market
Rhodes J S, clergyman (United Brethren)

STEINWAY & SONS' PIANOS—Grand, Square, Upright—Sold for Cash or Installments. Illustrated Catalogue. N. Gray, Genl Agent for Pacific Coast, 117 Post St., S. F.

84 FIRST STREET, PORTLAND, OREGON, IS F. BICKEL'S Headquarters for Confectionery at Wholesale.

W. A. & C. S. HOUGHTON carry Largest Stock of Wholesale Stationery in the State, 615 J St., Sacramento.

CUTTING PACKING CO. Canned Fruits, Meats, etc. 17 to 41 Main St., S. F.

- | | |
|--|---|
| <p>Bebock Bros, manufs of statuary, etc, 142 Third
 Bennett & Harvey, saddlery and harness, 129 Front
 Bennett W H, constable, 49 Clay
 Berger Henry, house painter, 9½ Alder
 BERGER WM P, sign writer and painter, 48 Morrison
 Berlin L B, liquors, 83 First
 BERRY MRS M J, groceries, Mill and First
 Best Jos, barber, 7 Morrison
 BICKEL FRED, wholesale and retail confectionery, 84 First
 BIEBLE FRANK groceries and provisions, 35 Yamhill
 BINGHAM H T, attorney at law, 145 First, upstairs, room 5
 BIRD O B, homœopathic physician, Fourth and Taylor
 Bishop O H, stair builder, Front and Jefferson
 BISHOP SCOTT GRAMMAR SCHOOL, B and Eighteenth
 BLACKWELL C, hairworker, 110 Morrison
 Bloom Mrs J, groceries, 403 First
 Bloom I, tailor, 10 Washington
 BLUMAUER L & CO, druggists, 165 First, and cor First and Stark
 Boggs N, saloon, Pine, near Third
 Bonard L, cigars and tobacco, 253 First
 Bond Wm & Co, match factory, Park and A
 Boulard & Whillock, restaurant, Second and Ash
 Bower J M, lawyer, 145 First
 Boyd H & Son, insurance, 107 First
 Boyd J H, saloon, 9 First
 BRENNAN PAUL M, physician
 BRENCKLE L, "Sunnyside" Saloon, 30½ First
 BRECK J M JR & CO, druggists, 101 Morrison
 BRENNER H, propr Esmond House
 Braden Wm, supt streets, 129 First
 Brady John, boots and shoes, 227 First
 Branch F, groceries, Second and Salmon
 BRANDT J JR, general superintendent O & C R R, and superintendent W & O R R, Front and F
 BRANDT & LECK, tin and galvanized iron works, 33 Madison
 Brickel & Minville, dressmaking, 151 Third
 BRIGHAM J R, stoves, ranges, etc, 47 First
 Brigham P E, millinery and fancy goods, 103 First
 Brooks & Lamott, saloon, B and Second, First
 Brown & Besselleu, shoemakers, 5 Morrison</p> | <p>Brown L, physician and surgeon, 91 First
 Brown Mrs T C, confectionery, 226 First
 Brown & McCobe, stevedores, 24 B
 Brown M L, propr St Charles Hotel, Front and Morrison
 BROWN & TOD, California meat market, 93 Morrison
 BROWN W B, fancy goods, 127 Third
 BROWN W F, manager Oregon branch New Zealand Ins Co, 7 First
 Bryan T S & Co, Holton House Restaurant, 10 Alder
 Buchanan Bros, agts City of Quincy and Westport, foot of Morrison
 Buchanan John, barber, 52 First
 BUCHTEL J, photographer, First and Morrison
 Buck & Co, saloon, 153 Second
 AGENCY BUENA VISTA POTTERY, J L Barnard, manager, foot of Morrison
 BUNDSCHUH A, cider and vinegar works, E and First
 Bunting S G, carriage manufactory, 220 Second
 Burchard A, furniture, 201 First
 BURCHARDT CA, wines and liquors, 44 Washington
 Burkhard A, meat market, Central Market, First
 Burdin Wm, saloon, 104 Front
 Burelbach M, groceries, G and Ninth
 Burkhard & Spaulding, butchers and packers, B and Second
 Burns Mrs D, cigars and tobacco, 15 Washington
 Burnside D W & Co, wholesale flour, 10 North Front
 Burrage C W, county surveyor
 Burton E M, architect, 113 First
 BURTON HOUSE, I Fredland propr, F and Third
 Bush D B Jr, agt Home Mutual Ins Co of California, 100 First
 Butler A T, barber, First and B
 BUTTERFIELD A E & BRO, watch-makers to the trade, SE cor First and Morrison, rooms 12 and 13
 Bybee R E, justice peace, 24 Morrison
 Cabaniss T T, physician and surgeon, 243 First
 CAHALIN E "Opposition" Boot and Shoe Store, 92 First
 Caldwell W S, insurance agt, 102 First
 Campbell Mrs, groceries, 55 Fourth
 Capen Geo B & Co, boots and shoes, 75 Front
 Caples J F, district atty
 Caples & Mulkey, lawyers, 94 First
 CARDWELL J R, dentist, room 4, Dekum's building</p> |
|--|---|

COUNTRY DEALERS can be supplied by F. Bickel, W. J. Olesale Confectioner, 84 1st St., Portland, Oregon.

W. A. & C. S. HOUGHTON, the leading Wholesale Booksellers of California. 615 J Street Sacramento

W. A. & C. S. HOUGHTON, the leading Wholesale Booksellers of California, 615 J Street, Sacramento.

COUNTRY DEALERS can be supplied by F. Bickel, Wholesale Confectioner, 84 1st St., Portland, Oregon.

Cardwell W B, physician and surgeon, 163 First, upstairs
CARMICHAEL C, contractor and builder, 48 Alder
 Carothers Miss Jennie, dressmaker, 133 First
 Carpenter H, physician and surgeon, 155 First
 Carroll & Hubbell, livery, 35 Washington
CARSON J C, sash, doors and blinds, Front and 1st
CARTWRIGHT J C, collector internal revenue, Postoffice building
CASE J I & CO (Branch House, G W Staver manager), manuf threshing machines, headers and portable engines, foot of Morrison
 Castendieck G, hotel, Second and Alder
 "Catholic Sentinel," L M McCormick publisher, 91 Second
 Catlin John, attorney, 91 First
 Catterall Thos, carpenter and builder, 10 Washington
 Cavanaugh D, tailor, 11 Alder
CENTRAL LODGING HOUSE, J B Hayne propr, Third and Morrison
 Chalmers & Holmes, marble works, B near First
CHAMBERS THOS, clothing and furnishing goods, 25 First
 Champlin & Hollabaugh, boots and shoes, 109 First
CHANCE GEO H, dentist, Odd Fellows' Temple, 141 First
 Chandler T H, wholesale wooden and willow ware, 42 Front
CHAPMAN & WELLS, physicians and surgeons, 132 1/2 First
 Chapman W S, city surveyor, 127 First
CHENERY A P, cigars and tobacco, 172 Front
 Child J A, druggist, Morrison and Second
 Chiselin J T, physician, 10 First
 Chown F R, hardware, 243 First
 Church Wm, clothier and tailor, 165 Second
 City Hardware Store, hardware, 168 First
 City offices, 129 First
CLACKAMAS PAPER CO, R Pittock agent, paper, twines and printer's material, 102 Front
 Clapp C, cigars and tobacco, res 93 North First
CLARENDON HOTEL, Zieber & Knowles, proprs, First and F
CLARK J saddlery and saddlery hardware, 130 Front
 Clark & Upton, real estate and architects, 120 Front
 Coburn W H, cigars and tobacco, 65 First

COFRAN J W G, special agent Commercial Fire and Marine Insurance Co, 102 First
COGGINS & BEACH, wholesale paints, oils, glass, painter's materials, doors, sash and blinds, 103 Front
 Cohen R, restaurant, 213 First
 Cohn A A, hides, furs and tallow, 75 Front
 Cohn F M, cigars and tobacco, 138 First
 Cole D & Co, stoves and tinware, Salmon and First
 Cole Geo E, postmaster
 Collier & Campbell, foundry, 240 Front
 Collins Daniel, shoemaker, 74 First
"COMMERCIAL REPORTER" (The) Atkinson & Farris publishers, B bet Third and Fourth
 Comstock & Pfuger, dry goods, 171 Second
 Congle J B & Co, wholesale harness and saddles, 110 Front
 Conrad O & Co, dyeing works, Salmon, near First
 Cook E, musician, 229 First
 Cook Wm B, saloon, 185 Second
 Cooke Clyde, artist, 64 Morrison
COOKE H, undertaker, 111 Second
COOKE MARY, saloon, Fifteenth & S
 Cooper G, meat market, First and Taylor
 Corbett, Failing & Co, wholesale hardware, 53 and 55 Front
CORBITT & MACLEAY, wholesale grocers, 29 and 31 Front, and 28 and 30 First
 Cotter John, barber, 26 Morrison
COVALT A B, gen manager Pacific Mutual Life Insurance Co of California, 102 First
 Cowie W H, groceries, Jefferson and Eleventh
 Cox L M, confectionery, 188 First
CRAN JOHN & CO, dry goods, and gen's furnishing goods, 131 and 133 First
 Crandall & Henric, contractors and builders, Third near Alder
 Cronin P J, harness and saddles
 Cunningham A G, secretary and treasurer O & C R R
 Cunningham R, tinware, 252 First
 Currier Wm & Co, merchant tailors, 91 First
 Dale & Vernon, saloon, 11 Morrison
 Dalgleish D, woolen goods, 71 Front
DALY JAS L, real estate and general agent, notary public, 226 First
DANDY GEN G B, quartermaster U S A, 155 First, upstairs
DANGUENGER MRS M, Parisian Laundry, 211 Third
 Danziger D, cigars and tobacco, 215 First

ERNST GABLERS Square and Upright. These favorably known instruments for sale at M. Gray, 117 Post St. Reasonable prices and terms.

CUTTING PACKING CO. Canned salmon, Vegetables, 17 to 41 Main St., S. F.

286

Oregon—Portland.

ALPHABETICALLY.

DAVIDSON I G, photographer, SW cor First and Yamhill
Davis H W, justice of the peace, 215 Fourth
Day & Nash, carpenters, foot of Clay Dayton & Hall, hardware, 104 First
Deady Mathew P, U S district judge, Postoffice building
DEBURGH C R, contractor and builder, 66 First
Deckenbach J, hotel, 232 Front
De Jongh E, optician, 153 First
DE LASHMUTT & OATMAN, real estate and money brokers, 94 First
Delin A P, undertaker, 109 Second
DELL SIDNEY, attorney at law, 132½ First
Dennison B F, lawyer, 95 First
"DEUTSCHE ZEITUNG," C A Landenberger publisher, B and Third
Dickson James, physician and surgeon, 141 First
DIEDREKES & BUGDAHL, saloon and liquors, 81 Second
Dilg Julius, lock and gunsmith, 84 Front
Lillen D P, barber, 206 First
Dittenhoefer T, cigars and tobacco (wholesale), 61 Front
Dodd C H & Co, hardware and agricultural implements (wholesale), 23 Front
DODGE FRANK T, assistant supt O S N Co, Ash and Front
Dolind W P, notary public, 234 Third
Dolph, Bronaugh, Dolph & Simon, attorneys, 141 First
DOUGHERTY & CONWAY, second-hand household furniture and hardware, 70 Front
DONNERBERG JOHN, plumbing, gas and steam fitting, Alder and Third
Druck Wm, machinist and tool maker, 72 Front
Du Bois Mrs J M & Co, ladies' furnishing goods, 165 Third
DU BOIS & KING, wholesale grocers and commission merchants, and agents MacNeale & Urban' safes, 112 and 114 Front
Duesbury H, artist, 167 First
DUN R G & CO, mercantile agency, 49 First, up stairs
DUNBAR WM, feed, farm and dairy produce and commission, 89 Front
Dunn Joseph, barber, 181 First
Dunning M, physician, 73 First
DURHAM R L, city auditor and clerk, 127 First
Durkheimer K, cigars and tobacco, 187 First
Duverney F X, saloon, cor Pine and Second
Dyer M, saloon, First

EATON F B, oculist and aurist (diseases of the eye and ear) NW cor First and Morrison
Eaton Gen J H, chief paymaster U S A, 155 First
Eddy & Snyder, blacksmiths and wagon-makers, Sixteenth and S
Edwards & Birmingham, furniture, 169 and 171 Second
EFFINGER COL W H, atty at law, First National Bank Building
Ehlen & Zehner, nursery, Morrison and East Park
Elkoles E, furniture, 133 Front
Ellis P, junk store, Second and Taylor
Emmond J, restaurant, Second nr B
ENFEL BERNARD, saloon, Yamhill and Second
Ensign M J, dressmaker, 133 First
EPPELRY JOHN & CO, feed and commission, NW cor Front and Taylor, leases No 1 stable and feed store, 332 and 334 Front
EPPINGER LOUIS, propr "The Bureau," First and Morrison
Ernest & McCafferty, restaurant, 15 Morrison
Erway Mary, lodgings, 131 Front
Erz Geo, coffee house, 11½ First
ESMOND HOUSE, H Brenner propr, cor Front and Morrison
Espey W W, carriage maker, Solomon, nr First
Esser Peter, liquors, 35 Stark
EUREKA HOTEL, G W Holsapple propr, First and Jefferson
"EVENING TELEGRAM," V D Palmer publisher, 102 Front
EVERDING & BEEBE, commission merchants and wholesale produce, 47 Front
EVERDING & FARRELL, produce and commission, wholesale and retail, 140 Front
Ewery & Garnold, undertakers, Washington and Second
Failing W S, fish market, First
Fairfowl J G & Son, stevedores, 23½ N First
Farleman C B, carpenter, 115 First
FAY P J, groceries and provisions, H and Thirteenth
FERGUSON ALEXANDER, hair-dressing and shaving saloon, 30 Stark
Ferrera A, groceries, 45 First
Feurer Louis, liquors, 34 Stark
Finnen J, cigars, tobacco and fruit, 132 First
Finnigan John, liquors, 74 First
FISHEL & ROBERTS, clothing and gents' furnishing goods, Alder and First
FIRST NATIONAL BANK, James Steel cashier, 127 First

PUNCTUALITY, Promptly. Buckle & Son, Tailors and Woolen Drapers, opp. Walker House, Salt Lake City.

Stylograph, or Rapid Letter Copying Book, "A. T. Green" Stylizee Pen, "Knee-trooper" & "Knee-Sob and Sol."

BUSINESS

Fleckenstein, 24 Front
FLEISCHER, goods (wholesale)
FLIEDNER, barber, H
Folger C D, Mining Co
Ford B A &
Foster D B,
FOSTER G, glass, 26 M
FOSTER &, hardware, 1
FOSS & CO, and fruit store
Francis
FRANCIS V, British Colu
FRANK BR, implements,
FRANZ G, A,
Fraser A, s,
FRASER E, Union block,
Frazer & Steen, 170 Front
Frederick E, sh
Froeman Thos, riage maker,
French C, tinsm
FRETLAND,
Friedlander W,
FRY W B, m
turing Co, 18
Funch C, paint
Galli L, fruits a
GALLICK W, sion, First nr
Gallick Wm, co
First
Gambell A N, in
Gandon P G, ta
Gardiner & Dor, 105 First
Garretson N W,
First
Garrison J B, fa
machines, 149
Gatens F, pawn
Geiger W, barbe
GENERAL O,
Front and F
GEORGE JOH,
instruments m
George Mrs, lodg
GEORGE M,
public, 91 Fir
Geradehant F, ci
Gerdes R, saloon
Gerson E, cigars
Geyer Chas, salo
Gibbs & Bingham

TRY DR. CUNN'S RHEUMATISM KING.

OLD PORT

"A. T. Green" Stylographs Patent "Knee-
 Lever" Graph, &c. Pages 208 and 201.
Stylograph, or Rapid Letter Copying Book,

KRANICH & BACH PIANOS—SQUARE AND UPRIGHT—Equal to any make, Steinway & Sons excepted, illustrate.
 Catalogue and Terms on application to M. GRAY, Steinway Hall, 117 Post St., S. F.

Fleckenstein & Mayer, wholesale liquors,
 24 Front
FLEISCHNER, MAYER & CO, dry
 goods (wholesale) 25 and 27 Front
FLEDNER C, Neptune Baths and
 barber, Holton House
 Folger C D, sec'y Monumental Silver
 Mining Co, 10 Stark
 Ford B A & A, physician, 369 First
 Foster D B, saloon, 8 Stark
FOSTER G S & CO, paints, oils and
 glass, 26 Main
FOSTER & ROBERTSON, wholesale
 hardware, NW cor Stark and Front
FOSS & CO, postoffice confectionery
 and fruit store, NE cor Fifth and Mor-
 rison
FRANCIS W W, manager Bank of
 British Columbia, Front bet Vine and A
FRANK BROS, wholesale agricultural
 implements, 142 and 144 Front
FRANZ G, Arion Saloon, 28 Yamhill
 Fraser A, saloon, 28 B
FRASER E P, physician, room 6
 Union block, res 274 Second
 Frazer & Steen, feed and commission,
 170 Front
 Frederick E, shoemaker 29 Yamhill
 Freeman Thos B, blacksmith and car-
 riage maker, 204 Fourth
 French C, tinsmith, 163 First
FRETLAND I, propr Burton House
 Friedlander Wm, jeweler, 65 First
FRY W B, manager Singer Manufac-
 turing Co, 186 First
 Funck C, painter, Fifth nr Morrison
 Galli L, fruits and nuts, 191 First
GALLICK WM, produce and commis-
 sion, First nr Taylor
 Gallick Wm, commission merchant, 202
 First
 Gambell A N, insurance agt, 28 No Front
 Gandon P G, tailor, 47 Morrison
 Gardiner & Dorrance, wholesale jewel-
 ers, 105 First
 Garretson N W, insurance agt, 132 1/2
 First
 Garrison J B, fancy goods and sewing
 machines, 149 Front
 Gatens F, pawnbroker, 14 Washington
 Geiger W, barber, 207 First
GENERAL OFFICES O & C R R,
 Front and F
GEORGE JOHN L, cuttlery, surgical
 instruments maker, 230 First
 George Mrs, lodgings, Salmon and First
GEORGE M C, lawyer and notary
 public, 91 First, room 25 Union Block
 Geradehant F, cigar manuf, 25 No Front
 Gerdes R, saloon, 29 First
 Gerson E, cigars and tobacco, 181 First
 Geyer Chas, saloon, Fifteenth and S
 Gibbs & Bingham, lawyers, 127 First

Gill J K & Co, books and stationery, 93
 First
 Gillespie G L, U S engineer, 129 First
 Gillette P W, real estate agt, 7 First
 Gilman & Co, auction and com, 42 First
 Girard & Hamel, saloon, L and Thir-
 teenth
 Glass C G, physician and surgeon, 94
 First
GLENN J G, dentist, SW cor First
 and Yamhill
 Gleason M, tailor, 9 Morrison
 Gleason M J, groceries, 95 Washington
 Glisan R, physician, 131 First
 Godard F W, agt Wheeler & Wilson
 sewing machines, 131 Third
GODDARD & FRAZIER, Oregon
 Stables, 154 Second
 Goldsmith L & Co, wholesale dry goods,
 9 and 11 Front
GOLDSMITH & LOEWENBERG,
 wholesale stoves and metals, 50 and 52
 Front
 Goldsmith L & Co, wholesale dry goods,
 10 and 12 North First
GOODFELLOW J, agent Bank of Brit-
 ish North America, 50 First
 Goodnaugh A, contractor and builder, C
 and Second
 Goodsell David, lawyer, 105 First
 Gove C A, jeweler, etc, 50 Morrison
 Graham Chas J, barber, 114 First
 Graton & La Rocque, Bon Ton Saloon,
 124 First
 Gratton H, carriage works, Third near
 Alder
 Green J, confectionery, 249 First
 Gregory W M, lawyer, 145 First
 Grow & Diggles, painters, Taylor near
 First
 Guild Jas H, manager Northwest Tele-
 phone Co, 102 First
 Guillaume J M, boots and shoes, 27 Oak
 Guistin Geo, fish and poultry, 29 Stark
GUMBERT & BUCHNER, Metro-
 politan Baths and Shaving Parlor, 8
 Washington
 Habersham Robt A, asst U S engineer,
 129 First
HACHENEY & BENO, grocers and
 seedsmen, 195 First
HAGNER PETER, shoemaker, 104
 Second
 Haight & McLaughlin, real estate agts
 and collectors, 50 Morrison
 Haley J B, meat market, 28 Oak
 Handkins J, blacksmith, Front and
 Main
 Hansen J, groceries, 43 First
HANSON H, nursery and seedsmen, 84
 Front
HAMILTON & CO, ship chandlers and
 grocers, First and B

CUTTING PACKING CO. Canned salmon, Vegetables, 17 to 41 Main St., S. F.

HARKINS & PATERSON, marble works, 26 Salmon
 Harmon L, manager M Franklin Bros & Co, gen mdrse, 125 First
HARRINGTON F B, Louisville Liquor Store, 45 Morrison
 Harris & Lichtenstein, clothing, 143 Front
 Harris, Salmon & Co, ice works, 246 Second
HARRIS T, clothing and furnishing goods, 165 First
 Hartman Jno, machinist 48 North First
HARTVIGSON & HEILMANN, Pine Street Coffee House, Pine and First
 Hass Geo A, umbrellas, 205 Second
 Hastings Mrs, dressmaking, Taylor
HATCH Z J, agent Willamette river steamers (Independent), Pacific dock
 Hathaway H M, books and stationery, 171 First
 Hayden T D, saloon, 23 Oak
HAYNE J B, proprietor Central Lodging House, Third and Morrison
HEALY J D, stoves, tinware and house furnishing goods, 14 Front
HEALY WM, coppersmith, steamboat, distiller, and brewery work, 14 Front
 Hecht M & Co, wholesale boots and shoes, 1 and 3 Front
 Heimann Jonas, liquors, Fourth and A
 Heintz E, barber, Front and Madison
 Hellen & Co, groceries, 74 Taylor
 Henrichsen & Greenberg, watches and jewelry, 149 First
 Hensill R F, atty at law, 102 Front
 Herman R R, U S signal observer, 48 First
HERRALL & ZIMMERMANN, U S Brewery, Harrison and Water
 Herrman S, dry goods, First and Madison
HERSEY T O, Aurora Restaurant, 134 Front
 Heuschuch & Schmidt, groceries, 235 First
HEWETT H & CO, exporters of wheat and flour, and insurance agents
 Hexter & May, wholesale stoves and tinware, 124 and 126 Front
 Hibbard Geo L & Co, wholesale boots and shoes, 65 Front
 Higgins J J, cigars and fruits, 83 First
 Hildreth A T, saws and machinery, 251 Front
 Hill, Durham & Thompson, lawyers, 145 First
 Hill E R, artist, 145 Third
HIMES GEO H, printer and book binder, 5 Washington
HIRSTEL CHAS & CO, books, stationery, notions, toys, etc, 106 First and 107 Front

HOAG JAMES A, fly-paper decorator
 Hobin F, saloon, First and C
 Hocheisen F, boots and shoes, 74 Stark
HODGE, DAVIS & CO, wholesale druggists, 92 and 94 Front
 Hodgkinson J W, varieties, 63 First
HOFFMAN C R, meat market, 26 Yamhill; residence 81 South Second
 Hoffman J J, atty, 45 First
 Hogue H A, lumber, 94 First
 Holden Saml, horseshoeing, Third near Alder
 Holman & Co, forwarding, 189 1/2 Front
 Holman F, lawyer, 127 First
HOLMES JOHN, American Laundry, F and Tenth
 Holmes Jos, furniture, Taylor and Second
 Holmes L, lawyer, 133 First
HOLTON DANIEL, proprietor Holton House, First bet Alder and Morrison
HOLTON HOUSE, Daniel Holton proprietor, First bet Alder and Morrison
 Honeyman J & Co, foundry and machine shop, Front and Columbia
HOTALING A P & CO, wholesale liquors, First and A
 Houston Chas, cigars and tobaccos, 288 First
 Howe & Co, bookbinders, 5 Washington
 Howe R E, upholstery, 253 First
HOWE SEWING MACHINE OFFICE, Mr Forbes manager, 147 1/2 Third
 Hudson H T, guns and sewing machines, 33 First
 Huerta M, harness and saddles, and painter, 29 Salmon
 Hughes E G, lawyer, 48 First
 Ingersoll N, ship broker, 32 North Front
IRVING ROBT & CO, Oregon Standard Soap Works, F and Eleventh
ISAACS I, hairdressing and shaving parlor, 123 Front, res #2 Seventh
 Isaac S, meat market, First and Jefferson
 I X L Auction Store, 63 First
 Jackson W & Co, wholesale crockery and glassware, 64 Front
 Jacobs Bros & Co, wholesale clothing, 3 and 5 Front
 Jacobs L, glazier, 214 First
 Janion R C & Co, commission merchants, 30 North Front
 Jay S J, groceries, 312 First
 Jennieson J E, restaurant, Alder and Third
 Johnson A, cigars and tobaccos, 49 North First
 Johnson A H, meat market, First and A
JOHNSON A R, Clay St. Market, Clay and First
 Johnson & Co, planing mills, 32 C

THE PUREST CONFECTIONERY AT WHOLESALE, AT FRED. BICKEL'S, 84 1st St., Portland, Oregon.

Oregon—Portland.

289

ALPHABETICALLY.

JOHNSON, McCOWN & MACRUM, attorneys at law, 169 First, upstairs
 Johnson W C, notary, 163 First
 Johnston & Holden, plumbers and gas-fitters, 168 Front
 Jones E A, physician and surgeon, 50 First
 Jones H E & Wm, physicians, 49 First
 Jones J F & Son, coffee and spice (wholesale), 230 Front
 Jones J H & Co, lumber, Sixth and Alder
JORDAN & DUETSCH, St Louis Exchange, 205 First
 Joseph A, glazier, 205 Second
 "Journal of Education," W W Baker editor
 Jublitz & Saling, barbers, 51 First
 Judkins J S, photographer, 90 Morrison
 June D L, notary public, 112 First
 Kafka S, stoves, Taylor and Front
 Kahn Bros, hides, fur, wool and leather, 106 Front
 Keck James, physician, 135 First
 Keil & Wagner, groceries, 81 Washington
 Keith S, oysters, 25 Oak
KELLER J S, meat market, cor First and Madison
KELLER JOHN A, meat market, cor Fourth and Morrison
 Kelley Mrs H M, cigars, First and B
 Kelly John, collector U S Customs, P O bldg
 Kelly W J, city assessor, 129 First
 Kellogg & Davis, hotel, 174 Front
 Kellogg Geo, physician, 249 First
KELLOGG J & CO, forwarders and transporters, Yamhill and Front
KENNEDY D P, attorney at law, room 13, De Kur's bldg. (Patents a specialty)
 Kennedy J, shoemaker, 138 First
 Kerron & Macbeth, dry goods, Second and Yamhill
 Kettler H, saloon, 73 First
 Kidd L, druggist, Alder and Third
 Kilbourn Oscar, auctioneer and U S gauger, 62 First
 Killeen J, cooper, Madison and Front
 King Mrs, dressmaking, 163 1/2 Third
 Klosterman Bros, wholesale groceries, Front and G
KNAPP, BURRELL & CO, agricultural implements, 33 and 35 Front, 32 and 34 First
 Knapp & Farwell, milk depot, 249 First
KNAPP JULE A, architect, 162 First, room 9
KNAPP J B, sign and ornamental painter, 9 1/2 Alder
 Knoll R, wines and cigars, Third and Alder

Knott Jos, manuf bags, 290 Front
KOCH & WOLFF, Vienna coffee house, 45 Washington
 Koehler R, vice-president O & C R R, Front and F
 Koehler Wm, dentist, 243 First
 Kohn J, clothing, 161 First
 Koshland Bros, commission merchants, North Front and C
 Krenge Charles, meat market, 261 Third
KRIBS & McMILLAN, stoves and tinware, 192 First
 Krumbain J, architect, 115 First
 Krug C H, shoemaker, 70 1/2 First
 Kuhn Ch L, manuf billiard tables, A and Third
 Labbe Bros, groceries, 32 and 34 Washington
 Labbe P, groceries, 114 Washington
LADD C D, guns, rifles and pistols, 49 First
LADD & TILTON, bankers, 101 First
LAIDLAW JAMES, British vice-consul, 16 North Front
LAIDLAW J & CO, commission merchants and agents Giant Powder Co, 16 North Front
 Lamson R H, clerk U S Circuit and U S District Courts and U S commissioner, P O bldg
LANDENBERGER C A, propr "Deutsche Zeitung," B and Third
 Lappens James, chief of police, Oak and Second
LA RANSIEUR J C, shooting gallery and cigars, 54 First
 Larned Major D R, paymaster U S A, 155 First
 Legrand A, wines, liquors and cigars, 44 First
 Lehy G W, carriage repository, 107 Second
 Lemline L, cigars and tobacco, 160 First
 Lemmon Mrs J W, millinery, 27 Washington
 Leonard & Siuot, saloon, 148 First
LENT & JENNE, assayers, 33 Stark
 Lerch Miss S, millinery and dry goods, 111 First
LESUEUR P, saloon and liquors, First and C
 Levi J, furniture, 46 First
 Levy A, barber and hairdresser, 9 Stark
 Levy L, watches and jewelry, 215 First
 Levy S, stoves and tinware, 104 First
 Lewis & Strauss, dry goods and millinery, 123 First
LEWIS & WILLIAMS, Palace Saloon, 11 Stark
 Lewiston E, hotel, E and Third
LIEBE & HOELBING, Oregon Bakery, 53 First

GRAY'S MUSIC STORE. The Largest Stock of American and Foreign Music, Musical Merchandise on the Coast. Send for Catalogue. Patronage of Teachers and the Trade Solicited. M. GRAY, 117 Post St., S. F.

THE PUREST CONFECTIONERY AT WHOLESALE, AT FRED. BICKEL'S, 84 1st St., Portland, Oregon.

W. A. & C. S. HOUGHTON, the leading Wholesale Booksellers of California, 615 J Street, Sacramento.

CUTTING PACKING CO. Canned Fruits, Meats, etc. 17 to 41 Main St., S. F.

Lindeleaf G A, boots and shoes, 72 Washington
LINDEMANN WM, cigars and tobacco, 110 First
 Lipman S & Co, dry goods, 113 First
 Lowndale J P O, insurance agent and notary public, 8 Morrison
 Luey H, blacksmith, 30 Oak
 Lundberg Wm, electrician, 29 Salmon
 Lundin P O, carpenter, 84 Second
 Lynch H J hotel, 50 and 52 North First
 Lyon S M, real estate, 124 First
 MacDongall C J, lawyer, 155 First
 Madantz & Dueber, stoves and tiuware, 27 First
MADER T & LANDBLAD, saloon, 47 Washington
MAGUIRE JOHN, manager New Market Theatre, First bet Ash and A
 Mairet A, watchmaker and jeweler, 8 Morrison
 Malarkey Charles, fish and poultry, 31 Stark
MALARKEY D J & CO, general commission merchants, 10 and 12 Front
 Mallory Rufus, U S dist atty, postoffice building
MANCLET P & CO, St Charles' Restaurant, SW cor Front and Morrison
 Manheim G, tailor, 16 Morrison
 Margum & Jones, saloon, 136 Second
MARINOVICH PETER, United States Restaurant, 144 First
 Marks H, clothing, 205 Second
 Marks M, boots and shoes, 147 Front
MARQUAM P A, real estate and attorney at law, 24 Yamhill
 Marsh & Co, Japanese repository, 222 First
MARSHALL W H & CO, groceries, Central Market and First
 Marston J, picture framing, 227 Second
 Martin C, barber, 45 North First
 Martin E, stair builder, Second and D
MARTIN E & CO, wholesale wines and liquors, 131 Front
MARTIN MRS R M, shirt manufactory, 133 First
MARK & JORGENSEN, wholesale liquors, 28 North Front
 Mash M, groceries, 107 Washington
 Mason & Howell, lawyers, 141 First
 May Bros, meat market, 262 First
 Mayer A, clothier and furnishing goods, 121 First
 McAlestier T B, saloon, 248 First
MCBRIDE & WELCH and **McKEAN & HAMPTON**, proprietors Union Carriage Shop, blacksmiths and wagon makers, 33 and 35 Salmon
 McCarron O, shoemaker, First
 McConnell J, saloon, 47 North First
 McCown F O, notary public, 169 First
McCORMICK BROS, printers and books, 91 Second
McCRACKEN J & CO, commission merchants and agents of PSS Co, 60-66 Front
McFEELY P, proprietor Richmond House
McGEE & RICHEL, Novelty Iron Works, 441 Front
 McGill D, horseshoeing, 250 First
 McGinn Chas, bakery, 255 First
 McGowan H D, hotel, 302 Front
McHUGH JAMES, saloon and liquors, 8J Second
 McKinnon N, shoemaker, 30 Yamhill
McLENNAN D H, physician, Second and Ash
 McPhelin J, groceries, Second and Stark
 McLoughlin Hugh, saloon, 55 Clay
McLERAN BROS, flouring mills, H and Fourth
 McManns & Hazlett, plumbers, 127 Washington
 McMercher & Thompson, books and stationery, 105 First
"MEDICAL JOURNAL," A A McArthur business manager, 135 First
 Meier & Co, saloon, 137 First
 Meir & Frank, gen mdse, 132 First
 Mellis Bros & Co, dry goods, clothing, boots and shoes, 126 First and 127 Front
 Mendelson A L, gen mdse, 125 Front
MENDENHALL & BURNEY, attorneys at law, 145 First, up stairs
MENDENHALL J C, fish, game and poultry, 33 Yamhill
 Merges & Vesper, marble works, 47 Stark
 Meston J J, bookbinder, 102 Front
 Munsdorffer C H, hats and caps, 162 First
 Meyers H, saloon, 13 First
 Micolai & Davidson, planing mil, Second and E
 Miller & Aglin, saloon, 45 North First
MILLER A S & SON, bridge builders, Union block
 Miller Frank, stoves and tinware, 132 Front
 Miller Gus, saloon, Fourth and Washington
 Miller J A, boots and shoes, Morrison and Third
 Miller & Long, carriage manufs, 232 First
MILLER & RICHARD, typo foundry and paper warehouse, 6 North Front
 Mitchell & Demont, attorneys at law, 161 First
 Mitchell G, groceries, 50 Morrison
 Mitchell J, groceries, 34 Yamhill
 Moir John & Co, ship chandlers, First and E

WHOS YOUR TAILOR? Try Puck's & Son. 195 Main St.. Opposite Walker House. Salt Lake City. Utah.

... styles and
... No. 1, S. F.

PACIFIC BUSINESS COLLEGE, Opp. Union Square, S. F. Book-keeping, Penmanship, Telegraphy.

Oregon—Portland.

291

ALPHABETICALLY.

Molony C, plumber and gasfitter, 33 1/2 Yamhill
MOLSON & SONS, cordage manufs and brewers, Ninth and D
MOLSON & SONS, saloon, 69 and 87 Second
 Monnastes H W, crockery and glass-ware, 169 First
 "MONTHLY MUSICAL JOURNAL," D W Prentice & Co publishers, 107 First
MOONEY & VALENTINE, dry goods and millinery, 193 First
 Moore D M, brass works, D bet First and Second
 Moore & Harrington, saloon, 43 No First
 Moores T R, land commissioner and notary, F and Front
 Moore J H, foundry, 67 Front
 Moore Wm, shoemaker, Second and C
 Moreland & Tanner, lawyers, 167 First
 Morin P, stove repairing, Second and Taylor
MORRIS MRS L, fancy goods and notions, 102 Washington
MORSE C C & CO, pictures, frames, musicals, pianos and organs, 163 First
 Muller H J, cigars and tobacco, 29 First
MUNKA A, fish and game market, 72 Alder
 Murray Mrs Frances M, physician and surgeon, 162 First
 Murtha & Papworth, meat market, 72 Washington
 Myer H, saloon, Front and Salmon
 Myers H, merchant tailor, 27 Stark
 Myers M, vinegar factory, 48 1/2 First
 Naef A F, costumes, 241 First
NATHAN & DWIGHT, auction and commission, 60 First cor Pine
 National Business College, W L White street, 128 Front
 Neppach S A, druggist, First and Oak
NEIMEYER G, merchant tailor, 162 First
 Neunert A F, groceries, Eighth and Jefferson
 Neustadter Bros, gentl. furnishing goods (wholesale) 67 and 69 Front
NEWBERRY M G, commission merchant, 122 Front
 Newbury, Hawthorne & Co, agl implt, 260 and 262 First
 "New Northwest" (weekly), Mrs A J Duniway editor, 5 Washington
NEW YORK HOTEL, H Rothfos propr, Front and B
 Nicholas H B, atty, 91 First
 Nicholson W T B, general broker, 115 First
 Nicoloi & Brothers, wood turning, Second and E

Nielson John S, carpenter, Sixth and Morrison
NILES & BEEBE, lithographers and bookbinders, and printers, 87 Front
 Noltner A, publisher "The Standard," cor Ash and First
NOON W C, bag factory, 16 Front
 Norden B L, sheriff
NORTHRUP E J & CO, exclusively carriage and wagon hardware and wood work, 232 and 234 First
 Northup & Gilbert attys, 95 First
NORTON HOUSE, Harvey B Oatman & Co proprs, First and C
 Norton W S, barber, 7 Alder
OATMAN HARVEY B & CO, proprietors Norton House, First and C
 O'Brien T J, cigars and tobacco, 88 First
 O'Connor J, wholesale grocer, 120 Front
 O'Dea E, tailor, 14 Front
 Ogden G W, groceries, 109 First
 Olds & King, dry goods, 147 Third
 Olds & Summers, crockery, lamps and oils, 183 1/2 First
 O'Neill B, hotel, First and G
 Opitz G, bakery, 145 Third
OREGON BOTANICAL REMEDIES, Wm Pfunder & Co proprs, P O box 218
OREGON CONSERVATORY OF MUSIC, W H Kinross principal; F Vinton secretary, 170 First
 "Oregon Farmer" (weekly), W L Eppinger publisher, 5 Washington
OREGON FURNITURE MANUFACTURING CO, Sam Lowenstein president; Wm Kapus secretary, First and Yamhill
 "OREGONIAN" (The) (daily), H L Pittock business manager, 102 Front
OREGONIAN PUBLISHING CO, H L Pittock manager, 102 Front
 Oregon Leather and Manufacturing Co, W S Stevens manager, 93 Front
 "Oregon Literary Vidette" (monthly), E O Norton & Co publishers, 5 Washington
 Oregon Packing Co, J W & B Cook proprs, 105 First
OREGON STEAM NAVIGATION CO, Geo J Ainsworth general superintendent, Ash and Front
 Oregon Transfer Co, Second and Stark
OVEREND C E, contractor and builder, 47 Stark
OSBORN D M & CO, harvest machinery, 261 and 263 Front
 O'Shea Bros, meat market, Central Market, First
 O'Shea W, pawnbroker, 26 Washington
 Osvold & Ayers, shoemakers, 30 Stark
 Owen E L, bakery, 51 North First

KRANICH & BACH PIANOS—SQUARE AND UPRIGHT—Equal to any make, (patented) Improved Catalogue and Terms on application to K. Gray, Steinway Hall, 117 Post St., N. F.

WHOS YOUR TAILOR? TRY Buckle & Son. 195 Main St., opposite Walker House, Salt Lake City, Utah.

Methodist Book Depository, { Branch of New York Book Concern, "A. T. Cross" "Stylographic" Pen, "Stylograph," "Electrograph." } Pages 300 & 301.

Portland, Ore. you have it.

PURE PORT WINE, at Melind Pipers, 302 Davis St., S. F.

ERNST GABLER'S Square and Upright. These favorably known instruments for sale at **M. Gray, 117 Post St.** reasonable rates and terms.

RODGERS, MEYER & CO, importers and commission merchants, 20 North Front
Rodgers T, boots and shoes, 245 First
Rodgers Thos M, stove works, 244 Front
ROENICKE OTTO, book binder and paper box manuf, First and Stark, up stairs
Roessler A, meat market, 102 Washington
ROGERS E P, general freight and passenger agent O & C R R, Front and F
ROHR C M, meat market, Third and Salmon
Rosenfeld H & Co, cigars and tobacco, 41 Front
Rosenfeld J L, commission merchant, 123 Front
Ross Mrs C, fruits, etc, 214 First
Rottner J, saloon, 248 First
Roony Max, Coffee House, 206 First
ROYAL W W, physician and surgeon, 227 First
Rummelin & Gutmann, furriers, 82 First
"RURAL SPIRIT" (The), W W Baker editor
RUSS DR H M, dentist, 104 First
Russ Ira & Co, groceries, Morrison and Third
SADDLER K, Pioneer Bakery, 240 Second
Salianger Al & Co, dry goods, 210 First
Salzer J & Bro, hotel, First and D
Sandeen Mrs C W, hairdresser, 203 Third
SANKEN J VON & F WILDI, saloon, 204 First
SAYLOR W H, physician and surgeon, room 1, Union block
Schade John, hotel, First and Main
Schenck C S, saloon, Front and F
SCHERNER H I, Fulton Meat Market, 68 Alder
SCHLOTH CHR, meat market, 53 Washington
Schwab & Anderson, book and job printers, 102 Front
Schmeer John, saloon, 191 First
Schmidt Chas, groceries, G and Thirteenth
SCHMITZ WM, Gambrinus Saloon, Pine and First
Schramm Chas, saloon, 311 Front
Schultze P, land agent O & C R R, Front and F
Schuman & Botefuhr, saloon, 71 First
SCHUYLER PHILIP C, general agt Liverpool, London and Globe Insurance Cos, and Mutual Life of New York, 5 First
SCOTT C C, New England Meat Market, E and Fourth
SEARS A F JR, attorney at law and notary public, room 5, Dekum's bldg

Sears Geo C, county assessor
Seavier Madame, dressmaking, 131 First
Seller M & Co, wholesale queenware, 13 and 15 Front
Sallig K & Co, liquora and cigars, 163 Second
SELLING P, gen mdse, SE cor First and Yamhill
Senofsky J, shoemaker, 14 Morrison
SIBSON, CHURCH & CO, commission merchants and exporters wheat and flour, Ash and Front
SIMON J & CO, wholesale and retail paints, oils, doors, sash and blinds, 128 Front
Simmons Ed S, restaurant, 52 First
Simons S, straw works, 52 Main
SINGER MANUFACTURING CO, Willis B Fry manager, 186 First
SINGLETON A B & CO, detective and collection agency, room 10 Dekum's building
Sinsheimer H, musical instruments, 127 First
Sinsheimer I, manager Portland Furniture Manufacturing Co, 13 Washington
SITES O F & CO, groceries, 167 First
Sitt H B, dress and cloak making, 134 Third
Shanahan W T, picture frames, etc, Morrison near Second
Shaprrar N, shoemaker, 60 1/2 First
Sharp Ross, cigars and tobacco, 227 First
Sharp R M, cigars and tobacco, 149 1/2 First
Shattuck & Killin, lawyers, 115 First
SHAW J, American Exchange Hotel
Sheridan J, manuf umbrellas, 11 Alder
Sherlock S, wholesale saddlery, 74 Front
SHINDLER & CHADBOURNE, manufs furniture and bedding, carpets, 166 First and 167 Front
Shipper & Rybke, tailoring, 11 Oak
Shortell Mrs, boarding, 49 Front
SHORTELL ROBERT, propr "P K" Saloon, faro up stairs, 130 First
Showers Wm, county treasurer
SKIDMORE S G & CO, druggists, 151 First
Slavich John, restaurant, 170 First
SMALLBONE C R & WINTERS, landscape gardeners and florists, 49 Clay
Smith & Alden, dentists, 167 First
Smith Bros & Co, sawmill, foot of Clay
SMITH BROS & WATSON, iron works, Front near Harrison
Smith Fred, blacksmith, 304 Front
Smith James A, county clerk
SMITH L K G, wholesale cigars and tobacco, and smokers' materials, 101 Front

COUNTRY DEALERS can be supplied by F. Bickel, Wholesale Confectioner, 64 1st St., Portland, Oregon.

W. A. & C. S. HOUGHTON carry Largest Stock of Wholesale Stationery in the State. 615 J St., Sacramento.

H. PALMER & CO., Native Wines, 302 Davis Street, S. F.

CUTTING PACKING CO. Canned Fruits, Meats, etc. 17 to 41 Main St., S. F.

"PACIFIC CHRISTIAN ADVOCATE," Rev J H Acton editor
Packard J A, groceries, 269 First
PAINE C H & CO, feed and boarding stable, Third and Ash
Palmer W D, business manager "Telegram," 102 Front
Patterson C M, laundry, Jefferson and Sixteenth
Patterson T, real estate, 105 First
PARRISH & CORNELL, insurance, real estate and money brokers, 149½ Front
PAXTON O F, notary public and lawyer, Stark and Front
PETERS & KING, cigars and tobacco, 72 Morrison
Petterson J C, fruits, 252 First
Penney J E, liquors, 88 First
Permin Louis, saloon 85 North First
PERRY JOSEPH, liquors, SE cor Second and Taylor
Peter C, manuf jeweler, 167 Second
Peyser S, clothing, 11½ First
Pfuuder Louis G, florist, 227 Washington
PFUNDER WM & CO, operative chemists, and sole proprs Oregon Botanical Remedies
PHILLIPS & ABELL, contracting engineers, 133 First
Phillips L B, liquors, 27 Morrison
PHELPS O S, justice of the peace, 49 Clay
Pietrzycki M, physician, 341 Third
Pilger W L, fancy goods and dress-making, 153 First
PILKINGTON J B, oculist and aurist, room 2 Dekum's building
PIONEER BAKERY, K Saddler propr, 240 Second
PIPER W W, architect, 50 First
PITTS H H, commission produce, 86 Front
PLUMMER O P S, druggist and physician, SW cor First and Main
Prager L, gen midse, 183 First
PRANG H C, liquors, SE cor Washington and First
PRENTICE D W & CO, pianos, organs and musical merchandise, 107 First
Prescott House, C nr First
Price C W, insurance broker, 7 First
Price & Maxwell, employment and real estate agts, 213 First
PROTHERO W S & CO, bookbinders and agts Appleton & Co, room 42 Union block
Prosper B & Co, restaurant, 15 Oak
POLEDAN ADOLPH, watchmaker and jeweler, 88 First
POHL A, homœopathic physician, room 22 Union block
Pope F, blacksmith and wagonmaker, A and Third
"PORTLAND BEE" (daily and weekly), D H Stearna & Co publishers, 5 Washington
Portland Furniture Manuf Co, I Sinsheimer manager, 13 Washington
Portland Gas Co, H C Leonard secretary, 26 Stark
PORTLAND HOUSE, P A Turk propr, 9 C
Portland Library Association, 24 Stark
Portland Water Co., H C Leonard secretary
POTTER H N, cigars and tobacco, 120 First
Powers I F, furniture, 184 and 185 First
PUFTS A D, cooperage, 28 North First
Pvan Den Bergh J P, physician, 212 First
Quinn J, cabinetmaker, 106 Second
Quinn L W P, hotel and groceries
Quinn W J, merchant tailor, 23 Stark
Quirk Wm J, saloon, 33 First
Rachenberger L, saloon, First nr Jefferson
RANDALL E G, contractor and builder, Third and Main
Reen Daniel, meat market, 333 Fourth
Reed J H, lawyer, 145 First
Rees W H, oxygen inhalation institute, 174 First
Reid G T, saloon, Front
Reid Wm, savings bank, 48 First
Reichert Paul, liquors, 211 First
Rennicks Geo, junk, 68 Front
"Resources of Oregon and Washington," W W Baker editor
Rex R G, physician, 163 First
RICHERT F & CO, manufs coffee and spices, 121½ Third
RICHMOND HOUSE, P McFeeley propr, Second and C
Rice S W, county judge
Riders G C, restaurant, Second and Washington
Riegelman R, boots and shoes, 123 Third
Rieger John, boots and shoes, 48 North First
Riggen & June, real estate, 112 First
Riley R R, wood yard, 234 Front
Rines & Newhouse, wood, 2 Oak
Riviers J B A, hair worker, 129 Third
ROBBINS & YATES, mouldings, frames, pianos and organs, 229 First
ROCKFELLOW MRS N L, dress-maker (patterns cut to order), 53 Fourth
RODGERS HARRY, boot and shoe upper manuf, 231 First

COUNTRY DEALERS can be supplied by F. Bickel, Wholesale Confectioner, 64 1st St., Portland, Oregon.

W. A. & C. S. HOUGHTON carry Largest Stock of Wholesale Stationery in the State. 615 J St., Sacramento.

BUSINE

RODGER
and com
Front
Rodgers T
Rodgers T
ROENICKE
paper bo
stairs
Roessler A,
ton
ROGERS
senger ag
ROHR C J
Salmon
Rosenfeld H
41 Front
Rosenfeld J
Front
Ross Mrs C,
Rottner J, s
Roony Max,
ROYAL W
227 First
Rummelin &
"RURAL"
Baker edit
RUSS DR H
Russ Ira & C
Third
SADDLER
Second
Salianger Al
Salzer J & Br
Sandeen Mrs C
SANKEN
saloon, 204
SAYLOR W
room 1, Un
Schade John,
Schenck C S,
SCHERNEB
ket, 68 Ald
SCHLOTH
Washington
Schwab & An
ers, 102 Fr
Schmeer John
Schmidt Cha
teenth
SCHMITZ
Pine and F
Schramm Ch
Schultze P, l
and F
Schuman & H
SCHUYLER
Liverpool,
ance Cos,
York, 5 Fi
SCOTT C O
ket, E and
SEARS A
notary pul

ARCTIC SODA AT THAXTER'S DRUG STORE, CARSON CITY, NEVADA.

Smith M. saloon, North Front
 Smith W H, stair builder, C and Second
SMITH SENECA, attorney at law, 145 First
SMITH & YOUNG, Occidental Hotel, Morrison and First
SODERBACK O T, manuf and dealer cigars and tobacco, 76 Morrison
 Sohm Sisters, hotel, 200 First
 Solomon S A, restaurant, First and A
SONNENFELD H (H Ackerman & Co), crockery and glassware, 87 First
 Southworth D C, livery, Front near Main
SPENCER THOS, boot and shoemaker, First near Sheridan
 Sprague D, constable, 24 Morrison
 Staenders A, barber, 85 Second
 "STANDARD" (daily and weekly), A Noltner publisher, cor Ash and First
STAPLES C G, manufacturing confectioner, fruits, tobacco and cigars, 80 Morrison
 Stark Mr, hotel, Front and C
STEARNS DAVID, cigars and tobacco, 73 Front
 Stearns L B, police judge, Second and Oak
 Stewart C F, watches and jewelry, 112 First
STEWART E C, horse shoeing, 212 Second
 Stewart James, groceries, B and Eighth
 Stinson Mrs J A, dressmaking, 50 Washington
STITZEL HENRY, shoemaker, 255 First
 Stoddard J R, lawyer, 132 1/2 First
 Stone B L, watches and jewelry, 155 First
 Stone Edward, restaurant, 9 Washington
 Stone S L, confectionery and cigars, 41 First
STORY GEO L, manager Home Mutual Insurance Co of California, 100 First
 Stott & Gearin, attorneys at law, 155 First
STRAUS GEO M, boot and shoemaker, 234 First
 Strode & Beach, lawyers, 95 First
 Strong C C, physician, 115 First
 Strong F R (Wm Strong & Sons), notary public
STRONG WM & SONS, attorneys at law, room 8, Dekum's building
 Strowbridge S A, leather and findings, 189 Front
 St Vincent Hospital, Eleventh and M
"SUNDAY MERCURY," W Moss & Co publishers, 5 Washington
"SUNDAY WELCOME," Atkinson & Farish publishers, B bet Third and Fourth

Summerfield S, merchant tailor, 189 First
 Suksdorf H F, lawyer, 113 First
 Swanwick T F, publishing and advertising agent, 10 Stark
 Tabor Richard M, assistant U S engineer, 129 Front
 Talbot H P, cigars and tobacco, 200 1/2 First
TAYLOR JOSEPH, Willamette Palace Saloon and Billiard Parlor, 135 Front
TAYLOR P, vice president Willamette Iron Works
 Teibosch J M, grain broker 16 Front
 Tichner A, barber, 148 First
 Tilton J S, groceries, 251 First
TINGRY C G, jeweler and diamond setter, Second and Morrison
THANHAUSER L & CO, wholesale hats and caps, 8 North Front
 Thayer Claude, lawyer, Stark and Front
 Thayer & Williams, lawyers, Stark and Front
 Thielsen H, chief engineer Oregon Railway Co, 155 Salmon
THIESEN C, physician, 45 First
 Thompson D P, mayor
THOMPSON, DE HART & CO, hardware (wholesale and retail), 175 Front and 174 First
THOMPSON HOUSE, John J Osfield propr, cor First and Jefferson
 Thompson H L, saloon, 244 First
THOMPSON W S, president Willamette Iron Works
 Tone C, cigars and tobacco, 268 First
 Trauner K F, musician, 30 Yamhill
 Trankman & Wolff, tool makers, 62 and 64 Front
TRIBOU & KELTON, carpenters and contractors, Ash nr Third
 Trickle D C & Co, fish and poultry, 31 Yamhill
 Trimble W F, lawyer, 155 First
TROEGER HENRY, Farmers' and Mechanics' Exchange (saloon), 204 Front
 Truborn R D, painter, 68 Washington
UNITED STATES RESTAURANT, P Marincovich propr, 144 First
 Vagatins Bros, barbers, 29 First
 Van Beurden J, watches, jewelry and diamonds, 107 First
 Van Suyver W J, wholesale liquors, 163 Front and 62 First
 Van Winkle Mrs H, dressmaker, 174 First
 Varwig H, saloon, Front nr Main
 Varwig Thomas, plumber, gas and steam fitter, 71 Washington
 Verdier B, coffee and spice, 33 Washington
 Verdier H, fancy goods, 27 Salmon

PUNCTUALITY, Fashion, Buckle & Son, Tailors and Woolen Drapers, opp. Walker House, Salt Lake City.

Methodist Book Depository, { Branch of New York Book Concern, "A. T. Cross" } Pages 300 & 301. { Stylotype, Pen, "Stylograph," "Electrograph." }

PACIFIC
 Vial Leon
 Villard F
 res New
 Volney V
 Voss & F
 Wadham
 46 and
 Wager G
 Wagner M
 Wagner J
 Waldo J
WALLA
 tor, NV
 Waller E
WALLI
 binder,
 Walter B
 First
 Walsh Jo
 Warren G
WARRE
 music s
 Wass E S
 Wasscrma
 and tob
WATKI
 and har
 Watkins L
 Third
 Watkins
 141 Fir
WATSON
 and S
 Watson T
 First
WEBB
 Union
 Front
WEBBE
 15 Was
 Weher G
 Weber H
WEBER
WEEKS
 feed, 2
WEINH
 Eleven
WEIDL
 and pr
 and W
 Wendel
 Wendt A
 Welch
 saddle
 Welch J
 Welch J
 Wells, J
 A
 Wells J
 First
WELL
 Western
 and A
 PURE

W. W. MONTAGUE & CO., Pumps and Iron Pipe, all sizes, 110, 112, 114, 116 and 118 Battery Street, S. F.

CUTTING PACKING CO. Canned salmon, Vegetables, 17 to 41 Main St., S. F.

296

Oregon—Portland.
ALPHABETICALLY.

Woodcock W, feed stable, 312 Front
Woodham Mrs T, dressmaking, 48 Washington
Woodward & Connell, real estate and insurance, 114 First
Woodward & Magoon, livery stable, 194 Second
Woodward, McQuiston & Co, dry goods, Second and Morrison
WOODWARD & WOODWARD, attorneys and counsellors at law, 145 First, up stairs
WRINKLE J F D & CO, dry and fancy goods and gents' furnishing goods, 221 First
YEARGAIN MRS EMILY L, physician and surgeon, room 19, Union block
Yocum & Clarno, attorneys, 45 First
Young Mrs A, straw works, 267 Third

YOUNG CHAS, hairdressing and shaving saloon, 32 Stark bet First and Second
Young James, groceries, 267 Third
Young Men's Christian Ass'n Rooms, 128 First
Young Wm, marble works, 60 Front
ZAN BROS, wholesale wooden and willow ware and manufs brooms, 14 North Front
Ziegler W C, eclectic physician
Zeitfnchs Ulrich, saloon, 71 Second
ZELLER M, saloon, 265 First
ZIEBER & KNOWLES, proprs Clarendon Hotel
Zimmerman F, wholesale liquors, 233 First
ZORN ADAM, propr Adam's Exchange, 31 Washington

THE COMMERCIAL REPORTER

Portland, Oregon.

Contains full Shipping Intelligence of the Pacific Coast, Market Reports, etc.

ATKINSON & FARISH, Publishers.

DEUTSCHE ZEITUNG,

Published every Saturday.

Office, corner Third and B Streets, PORTLAND, OREGON.

C. A. SANDENBERGER,
PROPRIETOR.

Vienna Chop House & Coffee Saloon,



BELESIS & RENDICH,

PROPRIETORS,

30 Yamhill Street,
Portland, Oregon.

Meals at all Hours.

Oysters in Every Style.

J. M. BRECK, JR. & CO.,

Corner Morrison and Fifth Sts., Portland, Oregon.

DEALERS IN

Drugs, Medicines & Chemicals

FANCY AND TOILET ARTICLES,

SPONGES, BRUSHES, PERFUMERY, &c.

Physicians Prescriptions carefully compounded, and orders answered with care and dispatch. Farmers and Physicians from the country will find our stock of Medicines complete, warranted genuine, and of the best quality.

H. WACHHURST, importer of Fine Watches, Jewelry, Diamonds. 315 J St., Sac.

84 FIRST STREET. PORTLAND. OREGON, IS F. BICKEL'S Headquarters for Confectionery at Wholesale.

PACIFI

C. C.

Contra

48 A

Between

PORTL

All kinds of things

Communications will be promptly

H

UND

A

UNDE

No. 1

PORTLA

PARIS

MRS. M. D.

No. 2

PO

Blankets,

Washes

NO CH

Washing del

I. C.

PHOT

Corner F

PORT

Besides me gives special Landscape, and printing from any

H. PALM

W. A. & C. S. HOUGHTON carry Largest Stock of Wholesale Stationery in the State, 615 J St., Sacramento.

W. A. & C. S. HOUGHTON carry Largest Stock of Wholesale Stationery in the State, 615 J St., Sacramento.

C. CARMICHAEL,
Contractor and Builder,

48 ALDER STREET,

Between Second and Third,

PORTLAND, OREGON.

All kinds of Store and Office Fittings made at Short Notice.

Communicate by Bell Telephone and orders will be promptly attended to.

H. COOKE,
UNDERTAKER

AND DEALER IN

UNDERTAKERS' GOODS,

No. 111 Second Street,

PORTLAND, OREGON.

PARISIAN LAUNDRY,

MRS. M. DANGUEUGER, Prop'r.

No. 211 Third Street.

PORTLAND, OREGON.

Blankets, Flannels and Curtains

Washed in first-class manner.

NO CHINESE EMPLOYED.

Washing delivered to any part of the city.

I. G. DAVIDSON,
PHOTOGRAPHER

Corner First and Yamhill Sts.,

PORTLAND, OREGON

Besides making the best gallery work, gives special attention to all orders for Landscape, Exterior and Interior Viewing from any part of the Pacific Coast.

Union Carpenter Shop.

C. R. DeBURGH,

CONTRACTOR AND BUILDER

66 FIRST STREET,

Bet. Oak and Pine,

PORTLAND, OREGON.

DR. J. C. GLENN,
DENTIST,

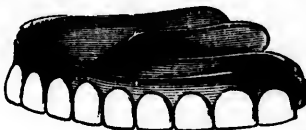

Corner First and Yamhill Streets,

PORTLAND, OREGON.

NORRIS R. COX, Assistant.

Reduction in Prices!

TO SUIT THE TIMES.

Shaving, - - - 15 cts.
Hair Cutting, - - - 25 cts.
Shampooing, - - - 25 cts.

I. ISAACS,

123 Front St., Portland, Oregon.

Vienna Coffee House,

45 WASHINGTON STREET,

Between Second and Third.

PORTLAND, OREGON.

KOCH & WOLFF,

PROPRIETORS.

OPEN DAY AND NIGHT.

GRAY'S MUSIC STORE.

The Largest Stock of American and Foreign Music, Musical Merchandise on the Coast. Send for Catalogue. Patronage of Teachers and the Trade Solicited. M. GRAY, 117 Post St., S. F.

H. PALMER & CO., Native Wines, 302 Davis Street, S. F.

W. W. MONTAGUE & CO., Sheet Iron, all Sizes and Numbers, 110,
112 114 116, and 118 Battery St., N. Y.

CUTTING PACKING CO. Canned Salmon, Vegetables, 17 to 41 Main St., S. F.

298

Oregon—Portland.

ALPHABETICALLY.

WALLA WALLA RESTAURANT



CORNER OF
First and Alder Streets,
Portland, Oregon.

Single Meals, 50 cts.
Or Three Meals for..... \$1.00
Board per Week..... \$4.50

ROBERT BOCKLER,
PROPRIETOR.

1853.

1879.

BUCHTEL,

PHOTOGRAPHIC ARTIST,

Corner First and Morrison Streets, PORTLAND, OREGON.

BURTON HOUSE,

A NEW BRICK BUILDING,

Corner Third and F Sts. Portland, Oregon.



I. FRETLAND.....MANAGER.
FREE COACH TO AND FROM THE HOUSE.

TRY MURRAY'S LUNG AND LIVER BALSAM.

PUNCTUALITY, Fashion, Buckie & Son, Tailors and Woollen Drapers, opp. Walker House, Salt Lake City.

PACIFIC BU

POS

PLAIN

Dealers will do w
Fifth and M

AURC

Northwest corn

Good

Steamer

STEAMER DA
port, TUESDAY,
Slough, touching a
Cedar Landing,
leaves Freeport at
STEAMER TO
Thursday at 6 A. M.
at Freeport, Arkan
and Saturday.

H. PALMER &

Stylograph, or Rapid Letter Copying Book, "A. W. Cross" Stylographic Pen, "The" Stylograph, &c. Page 200 and 201.

Oregon—Portland.

299

ALPHABETICALLY.

POST OFFICE STORE.

FOSS & DURNER,

MANUFACTURERS OF

PLAIN AND FANCY CANDIES

Wholesale and Retail.

Dealers will do well by giving us a call. See our "Ad." in Daily Papers.

Fifth and Morrison Streets, Portland, Oregon.

AURORA RESTAURANT

134 FRONT STREET,

Northwest corner of Alder, PORTLAND, OREGON.

S. O. HERSEY, Proprietor.

Good Square Meals for 25 Cents.



J. KELLOGG & CO'S

Steamers Dayton and Toledo,

FOR COWLITZ RIVER.

STEAMER DAYTON leaves Portland, foot Yamhill Street, for Freeport, TUESDAY, THURSDAY and FRIDAY, at 7 A. M., via Willamette Slough, touching at St. Helens, Col. City, Kalama, Carolls Point, Rainier, Cedar Landing, Monticello, and all intermediate points. Returning, leaves Freeport at 6 A. M. Monday, Wednesday and Friday.

STEAMER TOLEDO leaves Portland for Cowlitz Prairie, Monday and Thursday at 6 A. M. via Willamette Slough and above landings, touching at Freeport, Arkansaw, Olegua and way landings. Returning Wednesday and Saturday.

H. PALMER & CO., Pure Sherry Wine, 302 Davis St., S. F.

GRAY'S PIANOS—Square and Upright.

(Under my own name, I offer for sale, for cash or installment, these fine, big moderate priced instruments, fully warranted. H. Gray, 117 Post St.

Stylograph, or Rapid Letter Copying Book, "A. T. Crocker, Stylograph, Pen, & Ink, Frugraph, &c. Patent 300 and 301."

PUNCTUALITY, Fashion, Precision, Buckle & Son, Tailors and Woollen Drapers, opp. Walker House, Salt Lake City.

GER.

W. W. MONTAGUE & CO., Pumps and Iron Pipe, all sizes, 110, 112, 114, 116 and 118 Battery Street, S. F.

CUTTING PACKING CO. Canned Salmon, Vegetables, 17 to 41 Main St., S. F.

300

Oregon—Portland.
ALPHABETICALLY.

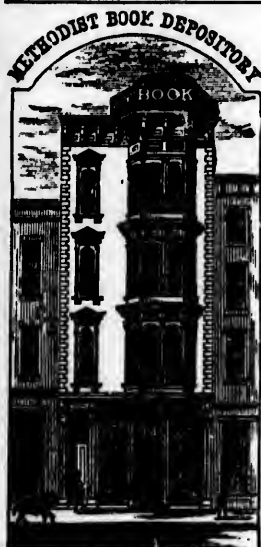

THE
METHODIST
Book Depository,
1041 Market Street,

Between 6th and 7th, SAN FRANCISCO.

It is the Pacific Coast Branch of the **Methodist Book Concern of New York City**, and represents its entire line of business on this Coast.

It has one of the most commodious and cheerful of stores, in the building erected for the accommodation of its growing business, at the centre of the city of the very near future.

104 Market Street, S. F.
Between 6th and 7th.

THE SUNDAY SCHOOL DEPARTMENT

of the Depository is always well stocked with the very best supplies of LIBRARY AND MUSIC BOOKS, CARDS, MAPS, REQUISITES, PERIODICALS, &c. These embrace not only the full line of the "METHODIST BOOK CONCERN," "PUBLISHING HOUSE OF THE M. E. CHURCH, SOUTH," and "NATIONAL TEMPERANCE PUBLICATION SOCIETY'S" issues, but also choice selections from all the very best Publishers of the country.

Attention of Pastors and Superintendents is especially invited to the variety and excellence of our large stock of Sunday School supplies.

THE BIBLE DEPARTMENT

embraces every variety of size and style, from vest-pocket Bibles (the smallest made in the world) to the splendid Folio and Pu pit editions—and at prices from fifty cents (and less) to as many dollars.

THE SUBSCRIPTION DEPARTMENT

offers fine inducements to enterprising Agents in any and every section of the country west of the Rocky Mountains.

TEMPERANCE DEPARTMENT.

The Depository is "Headquarters" on the Coast of the "NATIONAL TEMPERANCE PUBLICATION SOCIETY," which was organized in 1856, for the special work of creating and circulating a sound temperance Literature.

It is constantly issuing tracts, pamphlets and bound volumes, presenting the temperance question in all its varied aspects, Scientific, Religious, Social, Financial, Legal, etc.

Temperance Workers and Societies should send for Catalogues, and should equip themselves from this arsenal of supplies.

The Publications of the "PUBLISHING HOUSE OF THE M. E. CHURCH, SOUTH," are in full line on our shelves.

STATIONERY DEPARTMENT.

Our Stationery Department is well supplied with plain and fancy Stationery, Gold Pens, Cross Stylographic Fountain Pen, etc., etc.

Our Books are sold at **EASTERN CATALOGUE PRICES**, and sent prepaid at those rates. Agency for the Pacific Coast of

"Stylograph," or Rapid Letter Copying Book, "Electrograph," and "Stylographic Fountain Pen."

It is our pleasure to have visitors call and examine our excellent stock of Theological, Temperance, Sunday School and Miscellaneous Literature and Stationery.

Correspondence from abroad invited. Catalogues supplied. Any books procured and forwarded, whether from the San Francisco or Eastern Market.

Address, **Rev. JOHN B. HILL, Agent.**

H. WACHHORST, importer of Fine Watches, Jewelry, Diamonds, 315 J St., Sac.

American, German and French Confectionery at Wholesale, by Fred. Bickel, 84 1st St., Portland, Oregon.

PACIFIC B...

ELECT

FOR MULTIPLYING DRAWING, etc., Ready in two minutes Worked by a ch several colors cop

Papyrograph more as

UTILITY of

Circulars, Price-Lists, Bills of Fare, School Reports and I tore Addresses, &c., night cost, to any ext sion.

FACILIT

Any person writes and lays it on the the the tablet contains a child can take exact d minute. Wash the ta it is again ready for u

PRICE from \$1.00 to immense value to eve man.

JOHN B. HILL,

General Ag

Send for Samples of

Letters Written in Ink, Pencil

McD TYLO

RAPID LETT

FOR MERCHANTS, LA AND EVERYBODY BEAUTIFUL A OF THEIR

Just the thing for all parties away

Letters by the old pro the office, counting-ree while by our new proced copied simultaneously

PRICE

Each book furnished Writing Packet ready f

Order Book for Traveling Sa Note sizes No. 1. 5 1/2 x 8 " " " 2. 5 1/2 x 8 " " " 3. 5 1/2 x 8 " " " 4. 5 1/2 x 10 " " " 5. 5 1/2 x 10 " " " 6. 5 1/2 x 10 " " " 7. 5 1/2 x 11 " " " 8. 7 x 10 " " " 9. 7 x 10 " " " 10. 8 1/2 x 10 " " " 11. 8 1/2 x 10 " " " 12. 8 1/2 x 10 " " " 13. 8 1/2 x 10 " " " 14. 8 1/2 x 10 " " " 15. 8 1/2 x 10 " " " 16. 8 1/2 x 10 " " " 17. 8 1/2 x 10 " " " 18. 8 1/2 x 10 " " " 19. 8 1/2 x 10 " " " 20. 8 1/2 x 10 " " " 21. 8 1/2 x 10 " " " 22. 8 1/2 x 10 " " " 23. 8 1/2 x 10 " " " 24. 8 1/2 x 10 " " " 25. 8 1/2 x 10 " " " 26. 8 1/2 x 10 " " " 27. 8 1/2 x 10 " " " 28. 8 1/2 x 10 " " " 29. 8 1/2 x 10 " " " 30. 8 1/2 x 10 " " " 31. 8 1/2 x 10 " " " 32. 8 1/2 x 10 " " " 33. 8 1/2 x 10 " " " 34. 8 1/2 x 10 " " " 35. 8 1/2 x 10 " " " 36. 8 1/2 x 10 " " " 37. 8 1/2 x 10 " " " 38. 8 1/2 x 10 " " " 39. 8 1/2 x 10 " " " 40. 8 1/2 x 10 " " " 41. 8 1/2 x 10 " " " 42. 8 1/2 x 10 " " " 43. 8 1/2 x 10 " " " 44. 8 1/2 x 10 " " " 45. 8 1/2 x 10 " " " 46. 8 1/2 x 10 " " " 47. 8 1/2 x 10 " " " 48. 8 1/2 x 10 " " " 49. 8 1/2 x 10 " " " 50. 8 1/2 x 10 " " " 51. 8 1/2 x 10 " " " 52. 8 1/2 x 10 " " " 53. 8 1/2 x 10 " " " 54. 8 1/2 x 10 " " " 55. 8 1/2 x 10 " " " 56. 8 1/2 x 10 " " " 57. 8 1/2 x 10 " " " 58. 8 1/2 x 10 " " " 59. 8 1/2 x 10 " " " 60. 8 1/2 x 10 " " " 61. 8 1/2 x 10 " " " 62. 8 1/2 x 10 " " " 63. 8 1/2 x 10 " " " 64. 8 1/2 x 10 " " " 65. 8 1/2 x 10 " " " 66. 8 1/2 x 10 " " " 67. 8 1/2 x 10 " " " 68. 8 1/2 x 10 " " " 69. 8 1/2 x 10 " " " 70. 8 1/2 x 10 " " " 71. 8 1/2 x 10 " " " 72. 8 1/2 x 10 " " " 73. 8 1/2 x 10 " " " 74. 8 1/2 x 10 " " " 75. 8 1/2 x 10 " " " 76. 8 1/2 x 10 " " " 77. 8 1/2 x 10 " " " 78. 8 1/2 x 10 " " " 79. 8 1/2 x 10 " " " 80. 8 1/2 x 10 " " " 81. 8 1/2 x 10 " " " 82. 8 1/2 x 10 " " " 83. 8 1/2 x 10 " " " 84. 8 1/2 x 10 " " " 85. 8 1/2 x 10 " " " 86. 8 1/2 x 10 " " " 87. 8 1/2 x 10 " " " 88. 8 1/2 x 10 " " " 89. 8 1/2 x 10 " " " 90. 8 1/2 x 10 " " " 91. 8 1/2 x 10 " " " 92. 8 1/2 x 10 " " " 93. 8 1/2 x 10 " " " 94. 8 1/2 x 10 " " " 95. 8 1/2 x 10 " " " 96. 8 1/2 x 10 " " " 97. 8 1/2 x 10 " " " 98. 8 1/2 x 10 " " " 99. 8 1/2 x 10 " " " 100. 8 1/2 x 10 " " "

Above are made of a and Letter Paper.

For those who desire and Letter Heads, we d

lowing size books:

Letter size No. 7. 5 1/2 x 11 " " " 8. 7 x 10 " " " 9. 7 x 10 " " " 10. 8 1/2 x 10 " " " 11. 8 1/2 x 10 " " " 12. 8 1/2 x 10 " " " 13. 8 1/2 x 10 " " " 14. 8 1/2 x 10 " " " 15. 8 1/2 x 10 " " " 16. 8 1/2 x 10 " " " 17. 8 1/2 x 10 " " " 18. 8 1/2 x 10 " " " 19. 8 1/2 x 10 " " " 20. 8 1/2 x 10 " " " 21. 8 1/2 x 10 " " " 22. 8 1/2 x 10 " " " 23. 8 1/2 x 10 " " " 24. 8 1/2 x 10 " " " 25. 8 1/2 x 10 " " " 26. 8 1/2 x 10 " " " 27. 8 1/2 x 10 " " " 28. 8 1/2 x 10 " " " 29. 8 1/2 x 10 " " " 30. 8 1/2 x 10 " " " 31. 8 1/2 x 10 " " " 32. 8 1/2 x 10 " " " 33. 8 1/2 x 10 " " " 34. 8 1/2 x 10 " " " 35. 8 1/2 x 10 " " " 36. 8 1/2 x 10 " " " 37. 8 1/2 x 10 " " " 38. 8 1/2 x 10 " " " 39. 8 1/2 x 10 " " " 40. 8 1/2 x 10 " " " 41. 8 1/2 x 10 " " " 42. 8 1/2 x 10 " " " 43. 8 1/2 x 10 " " " 44. 8 1/2 x 10 " " " 45. 8 1/2 x 10 " " " 46. 8 1/2 x 10 " " " 47. 8 1/2 x 10 " " " 48. 8 1/2 x 10 " " " 49. 8 1/2 x 10 " " " 50. 8 1/2 x 10 " " " 51. 8 1/2 x 10 " " " 52. 8 1/2 x 10 " " " 53. 8 1/2 x 10 " " " 54. 8 1/2 x 10 " " " 55. 8 1/2 x 10 " " " 56. 8 1/2 x 10 " " " 57. 8 1/2 x 10 " " " 58. 8 1/2 x 10 " " " 59. 8 1/2 x 10 " " " 60. 8 1/2 x 10 " " " 61. 8 1/2 x 10 " " " 62. 8 1/2 x 10 " " " 63. 8 1/2 x 10 " " " 64. 8 1/2 x 10 " " " 65. 8 1/2 x 10 " " " 66. 8 1/2 x 10 " " " 67. 8 1/2 x 10 " " " 68. 8 1/2 x 10 " " " 69. 8 1/2 x 10 " " " 70. 8 1/2 x 10 " " " 71. 8 1/2 x 10 " " " 72. 8 1/2 x 10 " " " 73. 8 1/2 x 10 " " " 74. 8 1/2 x 10 " " " 75. 8 1/2 x 10 " " " 76. 8 1/2 x 10 " " " 77. 8 1/2 x 10 " " " 78. 8 1/2 x 10 " " " 79. 8 1/2 x 10 " " " 80. 8 1/2 x 10 " " " 81. 8 1/2 x 10 " " " 82. 8 1/2 x 10 " " " 83. 8 1/2 x 10 " " " 84. 8 1/2 x 10 " " " 85. 8 1/2 x 10 " " " 86. 8 1/2 x 10 " " " 87. 8 1/2 x 10 " " " 88. 8 1/2 x 10 " " " 89. 8 1/2 x 10 " " " 90. 8 1/2 x 10 " " " 91. 8 1/2 x 10 " " " 92. 8 1/2 x 10 " " " 93. 8 1/2 x 10 " " " 94. 8 1/2 x 10 " " " 95. 8 1/2 x 10 " " " 96. 8 1/2 x 10 " " " 97. 8 1/2 x 10 " " " 98. 8 1/2 x 10 " " " 99. 8 1/2 x 10 " " " 100. 8 1/2 x 10 " " "

JOHN B. HILL,

General Ag

Attention of Dealers a

PURE PORT W

W. A. & C. S. HOUGHTON, the leading Wholesale Booksellers of California, 615 J Street, Sacramento.

THE

ELECTROGRAPH

FOR MULTIPLYING COPIES OF ANY WRITING OR DRAWING, etc., with great convenience and rapidity. Worked in two minutes, 100 copies in five minutes. Worked by a child. Lasts for years. Writing in several colors copied at once. Does the work of the Papygraph more expeditiously, easily, and perfectly. UTILITY OF THE ELECTROGRAPH.

Circulars, Price-Lists, Programmes, Reports, Stock Lists, Bills of Fare, Invitations, Sketches, Plans, Music, School Reports and Blanks, Sabbath School Songs, Pastors' Addresses, &c., &c., can be rapidly reproduced at slight cost, to any extent desired, from a single impression.

FACILITY OF THE PROCESS.

Any person writes or draws upon any kind of paper, and lays it on the Electrograph tablet. In one minute the tablet contains a transcription, and from it even a child can take exact duplicates at the rate of twenty per minute. Wash the tablet with a sponge and water, and it is again ready for use.

PRICE from \$1.00 upwards. It is of immediate and immense value to every professional and every business man.

JOHN B. HILL, 1041 Market St., S. F.,
General Agent for the Pacific Coast.

Send for Samples of the work, Circulars, etc., etc.

Letters Written and Copied without Pen, Ink, Pencil or Copying Book.

McDONALD'S TYLOGRAPH

OR

RAPID LETTER COPYING BOOK,

FOR MERCHANTS, LAWYERS, BANKERS, TRAVELERS AND EVERYBODY WHO DESIRES TO RETAIN A BEAUTIFUL AND PERMANENT COPY OF THEIR CORRESPONDENCE.

Just the thing for Commercial Travelers and all parties away from, or in their offices.

Letters by the old process must always be written in the office, counting-room, or wherever the press may be, while by our new process, a letter may be written and copied simultaneously at any time or place.

PRICES AND SIZES.

Each book furnished complete, with Styles and Patent Writing Packet ready for use.

Order Book for Traveling Salesman, No. 0, 4x7, has 200 leaves.	\$1.00
Note size No. 1, 5 1/2 x 8 1/2, has 100 leaves.	75
" " " 2, 5 1/2 x 8 1/2, " " " " " " " "	1.25
" " " 3, 5 1/2 x 8 1/2, " " " " " " " "	1.50
Letter size, " 4, 3 1/2 x 10, " " " " " " " "	1.75
" " " 5, 5 1/2 x 10, " " " " " " " "	2.50
" " " 6, 5 1/2 x 10, " " " " " " " "	3.50

Above are made of alternate sheets of Ruled Copying and Letter Paper.

For those who desire to use their own printed Note and Letter Heads, we make all our copying paper the following size books:

Letter size No. 7, 5 1/2 x 11, 500 leaves, paged and indexed.	\$3.00
Note " " 8, 7 x 10, 300 " " " "	2.00
" " " 9, 7 x 10, 500 " " " "	3.50
Legal Cap size 10, 8 1/2 x 10, 500 " " " "	4.50

JOHN B. HILL, 1041 Market St., S. F.,
General Agent for Pacific Coast.

Attention of Dealers and Canvassers invited. Send for Circulars.

"A. T. CROSS' STYLOGRAPH" FOUNTAIN PEN. 10,000 TO 15,000 WORDS WRITTEN WITHOUT REFILLING.



A. T. CROSS' PATENTS, October 6, 1868; April 10, 1877; May 1, 1877; June 12, 1877; January 29, 1878.

"I have written about 10,000 words with it without refilling."—Benjamin J. Lossing.
"For long continued writing, it is certainly a great convenience to take up one of these pens, and to be able to write page after page for a day at a time, without being obliged to lift the hand from the paper, or resort to the inkstand, or sharpen a pencil."—The "Scientific American."
"We write this paragraph with the most perfect pen that we have ever found. Never blots, does not ink the fingers, always ready for any kind of paper, will wear EQUAL TO ANY GOLD PEN, and is beautiful in form."—Editor of the "Pacific Methodist," San Francisco.
"It is a fountain pen of the latest and most approve plan, and is an absolute success. We have thoroughly tried a No. 5, and can rapidly and constantly write wrappers or copy MSS. all day long, with but one filling. With good ink and used according to directions it will, no doubt, last a life time, and is invaluable to those having much writing or copying to do."—Editor "New Age," (I. O. F.) San Francisco.
See For Description and Prices see next page.

STEINWAY & SONS' PIANOS—Grand, Square, Upright—sold for Cash or Installments. Illustrated Catalogue. M. GRAY, General Agent for Pacific Coast, 117 Post St., S. F.

W. A. & C. S. HOUGHTON, the leading Wholesale Booksellers of California, 615 J Street, Sacramento.

CUTTING PACKING CO. Canned Fruits, Meats, etc. 17 to 41 Main St., S. F.

WHO'S YOUR TAILOR? Try Buckle & Son, 195 Main St., opposite Walker House, Salt Lake City, Utah.

Stylographic Fountain Pen Continued.

PRICES.

No. 1, \$5.00. Nos. 2 & 3, \$1.50. Nos. 4 & 5, \$1.00. Nos. 6 & 7, \$3.75. No. 8, \$3.25.

Pens Sent by Registered Letter on Receipt of Price.

DESCRIPTION.

Nos. 1, 3, 5 and 7 are 6 inches long, and Nos. 2, 4, 6 and 8 are 4 1/2 inches long. Nos. 1, 2, 5 and 6 are of vulcanized rubber, mounted with 18 carat gold. Nos. 3, 4, 7 and 8 are of vulcanized rubber, simply plain or chased. Nos. 1, 2, 3 and 4 are guaranteed Iridium points. This is the material with which gold pens are tipped, and is, practically, indestructible. Nos. 5, 6, 7 and 8 are of Iridium and Platinum alloy, and with fair usage should last for years.

Caution.—The proprietors have found it necessary to publish as follows: "Every Genuine Pen bears the name of the inventor, A. T. CROSS." This is the original pen whose merits have made the world-wide reputation. The name was not protected by law, and hence inferior imitations have been sold under the same name.

We now put "A. T. Cross' Stylographic" on all circulars, placards, &c., and the name of "A. T. Cross" on every pen, and shall prosecute any infringement of this title."

For Terms to Agents and Dealers, and for Circulars, address

REV. JOHN B. HILL, 1011 Market Street, San Francisco,

General Agent for Wyoming, Montana, Idaho, Utah, Washington Ter., Oregon, Nevada, California, Arizona, Sonora, Lower California, &c.

FRANK HACHENEY.

MICHAEL BENO.

HACHENEY & BENO,

GROCCERS  SEEDSMEN,

N. W. Corner Taylor and First Streets,
PORTLAND, OREGON.

A full stock in our line constantly on hand. Goods delivered to any part of the City Free of Charge.

UNITED STATES RESTAURANT

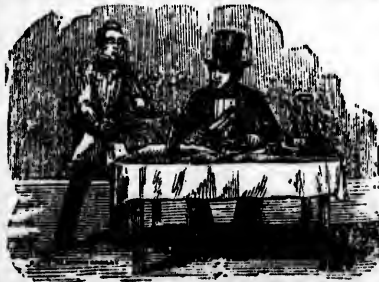

No. 144 First Street,

Portland, Oregon.

Peter Marincovich, - Proprietor.

Good Square Meals at 25 cts.

OYSTERS

Served in any style for 25 cts.

Meals at all hours, day or night.

TRY MURRAY'S MAGIC OIL L. Blumauer & Co., Portland, Oregon. have it.

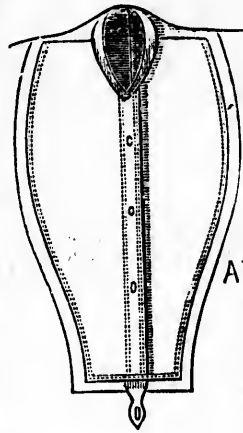

**THE MOYIAN
Double-Faced Improved Shirt,**

Made at the Manufactory of

MRS. R. M. MARTIN,

No. 133 FIRST STREET, (Third Floor, over Cran's Store,
Rooms 5 and 6,
PORTLAND, OREGON.

Some of our best citizens are wearing these Shirts, and are delighted with their perfect fit, cheapness and durability.

Gentlemen are solicited to patronize this home industry, in behalf of the hundreds of Sewing Women of Portland.

Persons can be supplied with Wristbands and Bosoms of the latest styles, at short notice.

N. B.—There is also a Special Department for making Ladies' and Children's Underwear.

A. S. MILLER & SON,

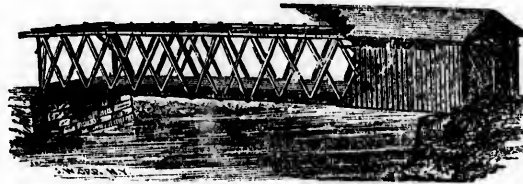

**BRIDGE
BUILDERS
AND
CONTRACTORS**

Owners of the Right for *Smith's Patent Truss Bridge*, for Oregon & Washington

Plans and Specifications for all kinds of Bridges furnished on application.

Office: Union Block, Front Street.

PORTLAND, OREGON.

NAP. PETERS.

JOS. KING.

PETERS & KING,

Cigar Manufacturers

And Dealers in

SMOKERS' MATERIALS,

72 Morrison Street,

PORTLAND, OREGON.

White Labor Only.

C. M. ROHR,

Dealer in all kinds of

Fresh & Corned Meats

No. 215, cor. 3d and Salmon Sts.,

PORTLAND, OREGON.

Orders Delivered Daily

In any part of the City.

H. PALMER & CO., Frontigan Wine, 302 Davis St., S. F.

"A. T. Cross' Stylographic" Fountain Pen. } Pages 330 & 301.
"Stylograph" & Co. }
"Electrograph" & Co. }

WHOS YOUR TAILOR? Try Buckle & Son. 195 Main St., opposite Walker House. Salt Lake City. Utah.

SECOND-HAND PIANOS.

On \$10 per month instalments. Good serviceable factory-made. CHRYSLER SQUARES and UPRIGHTS.

M. Gray, 117 Post Street, S. F.

... styles and
... St., S. F.

No. 8, \$3.25.
of Price.

... nches long.
... gold.

... material with
... usage should

... h as follows:
... This is the
... he name was
... id under the

... s, &c., and the
... ement of this

... dress
... Francisco,
... Ter., Oregon,

... AEL BENO.

MEN,
... reets,

... ed to any part

RANT

... st Street,

... Oregon.

... - Proprietor.

... als at 25 cts.

ERS

... ple for 25 cts.

... day or night.

Portland, Oregon, have it.

304 Oregon—Portland.
ALPHABETICALLY.

CUTTING PACKING CO. Canned Fruits, Meats, etc. 17 to 41 Main St., S. F.

MOLSON & SONS,
Brewers, Malters and Cordage Manufacturers,
Corner D and 9th Streets, PORTLAND, OREGON.

Cordage Factory:
Cor. 8th & C Sts.

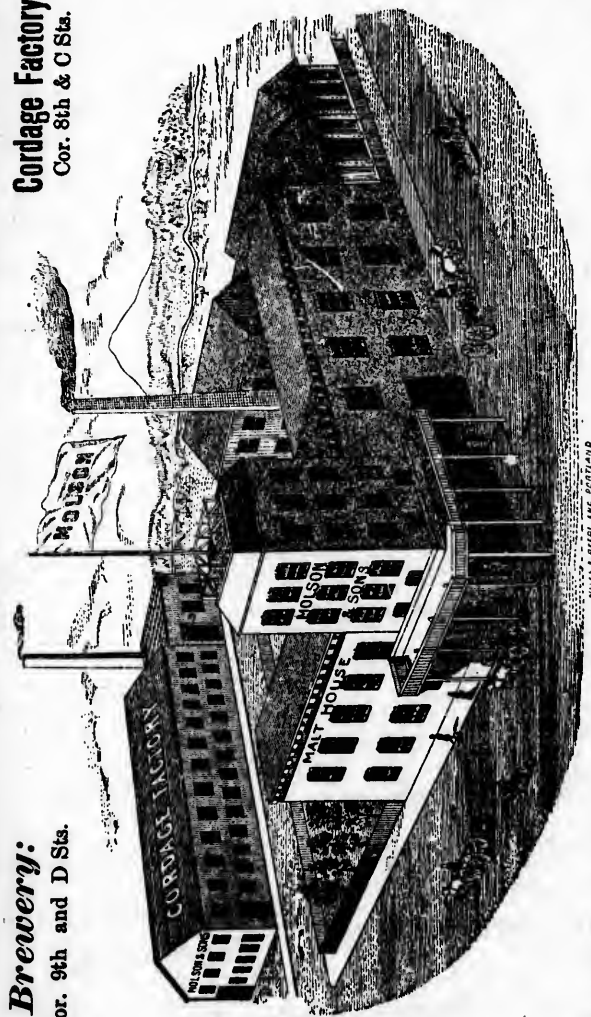

Brewery:
Cor. 9th and D Sts.

Messrs. M. & Sons are now prepared to supply the public with their Superior BEER & PORTER, which have given such universal satisfaction. THE BEER AND PORTER can be had in the following packages: 5, 10, 15 and 30 gallons, or in Cases containing 4 doz. quarts or 7 doz. pint bottles.
Telephonic communication can be had through both Telephone Companies, or orders may be left at the "Tivoli" Saloon, First Street, between Oak and Pine.
A LIBERAL DISCOUNT TO THE TRADE.

Corner of D and 9th Streets,
PORTLAND, OREGON.

COUNTRY DEALERS can be supplied by F. Bickel, Wholesale Confectioner, 84 1st St., Portland, Oregon.

SECOND-HAND PIANOS.

On \$10 per month installment, good serviceable instruments.
MUSIC, GRAMMOPHONES, RECORDERS and UPRIGHTS.

M. Gray, 117 Post Street, S. F.

THE DAILY OREGONIAN

FRONT AND STARK STREETS,

PORTLAND, OREGON,

Oregon Publishing Co., - Proprietors.

HENRY L. PITTOCK, Business Manager.

Is a large morning paper, containing the latest telegraphic intelligence from all parts of the world and has a larger circulation than any other paper on the Pacific Coast outside of San Francisco. It is the representative journal of the Pacific Northwest and therefore an excellent advertising medium,

THE WEEKLY EDITION

Is larger and has a more extended circulation than any similar publication in this section.

W. A. & C. S. HOUGHTON carry Largest Stock of Wholesale Stationery in the State, 615 J St., Sacramento.

306

Oregon—Portland.
ALPHABETICALLY.

IMMIGRANTS

Will do well to call at the

LAND OFFICE

OF THE

Oregon & California R. R. Co.,

PORTLAND, OREGON,

Railroad Building, Third Floor, Room No. 10, near Steamship Landing.

The Commissioners of Immigration at Portland having resigned, the Land Department of the O. & C. R. R. is continuing their useful work, by giving disinterested advice and assistance to Immigrants.

Maps of Western Oregon will be furnished at this office to IMMIGRANTS free of charge.

A large collection of samples of OREGON PRODUCTS is kept at the Railroad Land Office for public inspection; also a complete set of Township Plats, showing all GOVERNMENT AND RAILROAD LANDS within thirty miles on each side of the Oregon and California Railroad.

Immigrants will receive, on application, Certificates entitling them to HALF FARE on the Oregon and California and Western Oregon Railroads.

P. SCHULZE,

Land Agen: O. & C. R. R. Co.

AMERICAN EXCHANGE

HOTEL,

FRONT STREET,

Bet. Madison and Jefferson,

PORTLAND, OREGON.

J. SHAW, Proprietor.

Free Coach to and From Depot.

CHRS. SCHLOTH,

Wholesale and Retail

BUTCHER,

No. 53 Washington Street,

Between Second and Third,

PORTLAND,

OREGON.

A. G. WALLING,

Job Printer & Bookbinder

S. E. Corner First and Ash Streets,

PORTLAND, OREGON.

TRY DR. GUNN'S RHEUMATISM KING.

CUTTING PACKING CO. Canned salmon, Vegetables, 17 to 41 Main St., S. F.

WHOS YOUR TAILOR? Try Buckle & Son, 195 Main St., opposite Walker House, Salt Lake City, Utah.

Stylograph, or Rapid Letter Copying Book, "A. T. Cross' Stylographic Pen," "Stylograph," &c. Pages 300 and 301.

OLD

Oregon—Portland.

307

ALPHABETICALLY.

THE STANDARD,

Corner of First and Ash Streets, PORTLAND, OREGON.

IS THE

ONLY Daily DEMOCRATIC Newspaper IN OREGON.

PUBLISHED DAILY AND WEEKLY.

A. NOLNER, - PUBLISHER AND EDITOR.

The Morning Edition furnished by Carriers at 25c per Week.

THE CHEAPEST PAPER IN OREGON,

Weekly, \$3.00 per year, including semi-weekly Edition. Six Months, \$1.50.

Daily Standard, per year,.....\$8.00
" " Six Months,..... 4.00

THE STANDARD is the best commercial paper in Oregon. Contains all the Latest Telegraphic, State and Foreign News.

THE STANDARD

Has a large circulation, and daily increasing, which makes it an

EXCELLENT ADVERTISING MEDIUM.

OLD PORT WINE, H. PALMER & CO., 302 Davis St., S. F.

Stylograph, or Rapid Letter Copying Book, "A. T. Cross' Stylographic Pen," "Elocutograph," &c. Pages 300 and 301.

GRAY'S MUSIC STORE. The Largest Stock of American and Foreign Music, Musical Merchandise on the Coast. Send for Catalogue. Patronage of Teachers and the Trade solicited. W. GRAY, 117 Post St., S. F.

WHO'S YOUR TAILOR? Try Buckle & Son, 195 Main St., opposite Walker House, Salt Lake City, Utah.

W. W. MONTAGUE & CO., Pumps and Iron Pipe, all sizes, 110, 112, 114, 116 and 118 Battery Street, S. F.

308

Oregon—Portland.
ALPHABETICALLY.

FOR SAN FRANCISCO,

Carrying the United States Mails and Wells, Fargo & Co's Express.



THE OREGON RAILWAY & NAVIGATION COMPANY AND **THE PACIFIC COAST STEAMSHIP COMPANY**

WILL DISPATCH

EVERY FIVE DAYS for the above Port,

One of their New A 1 Iron Steamships, viz:

OREGON,

COLUMBIA,

GEO. W. ELDER and

STATE OF CALIFORNIA,

Leaving Portland at **3 A. M.**

Through Tickets sold to all the Principal Cities in the United States and Canada.

For Particulars for Freight or Passage, apply to

GEO. W. WEIDLER, Agent, O. R. & N. Co.,
Cor. F and Front Streets, Portland, Oregon.

J. M'CRACKEN & CO., Agents P. C. S. S. Co.
60, 62 and 64 North Front Street, Portland, Oregon.

H. WACHHORST calls attention to his Genuine Sterling Silverware, **315 J St.**

CUTTING PACKING CO. Canned Salmon, Vegetables, 17 to 41 Main St., S. F.

COUNTRY DEALERS can be supplied by F. Bickel, Wholesale Confectioner, 84 1st St., Portland, Oregon.

W. A. & C. S. HOUGHTON, the leading Wholesale Booksellers of California, 615 J Street, Sacramento.

BUSI

Ore
T
PA

for DAL
Stages lea
(Shipping
CO

for UMA
necti
UNI
KEI

for WAL
necti

for PALC
ISTC
A. M

PALOUS
ALMOTA

for ASTO

for KAL
P. R
TLE

for SALE
day,

for DAY

Passeng

General

GEO. J

H. PALM

Oregon Steam Navigation Co.

THE OREGON STEAM NAVIGATION COMPANY'S
PASSENGER BOATS



LEAVE PORTLAND

- for **DALLES** daily (except Sunday) at 5 A. M.
Stages leave **DALLES** for **CANYON CITY** Monday and Thursday.
(Shipping point for **CANYON CITY**, **CAMP HARNEY** and **OCHO-CO VALLEY**.)
 - for **UMATILLA**, Monday, Wednesday and Friday, at 5 A. M., connecting with the daily stages for **PENDLETON**, **LA GRANGE**, **UNION**, **BAKER CITY**, **BOISE CITY**, **SILVER CITY**, **KELTON** and **WINNEMUCCA**.
 - for **WALLULA** Monday, Wednesday and Friday, at 5 A. M., connecting with railroad for **WALLA WALLA**.
 - for **PALOUSE**, **TUCANON**, **PENEWAWA**, **ALMOTA** and **LEWISTON** every Monday (during navigation of Snake River), at 5 A. M.
PALOUSE is the shipping point for **COLVILLE**.
ALMOTA is the shipping point for **COLFAX** and **SPOKANE FALLS**.
 - for **ASTORIA** daily (except Sunday), at 6 A. M.
 - for **KALAMA** daily (except Sunday), at 6 A. M., connecting with N. P. R. R. and through lines to **OLYMPIA**, **TACOMA**, **SEATTLE**, **VICTORIA** and all points on Puget Sound,
 - for **SALEM**, **ALBANY**, **CORVALLIS** and intermediate points, Monday, Tuesday, Thursday and Saturday, at 6 A. M.
 - for **DAYTON**, Oregon, Tuesday, Thursday and Saturday, at 7 A. M.
- Passengers for **Victoria** should leave on Wednesday and Saturday.

General Office, corner Ash and Front Sts., Portland, Oregon.

GEO. J. AINSWORTH,
General Superintendent.

FRANK T. DODGE,
Assistant Superintendent.

H. PALMER & CO., Native Wines, 302 Davis Street, S. F.

W. A. & C. S. HOUGHTON, the leading Wholesale Booksellers of California, 615 J Street, Sacramento.

GRAY'S MUSIC STORE. The Largest Stock of American and Foreign Made Musical Merchandise on the Coast. Send for Catalogue. Patronize our Publishers and the Trade solicited. M. GRAY, 117 Post St., S. F.

W. W. MONTAGUE & CO., Sheet Iron, all Sizes and Numbers, 110, 112 114 116, and 118 Battery St., S. F.

310

Oregon—Portland.

ALPHABETICALLY.

OREGON AND CALIFORNIA RAILROAD.

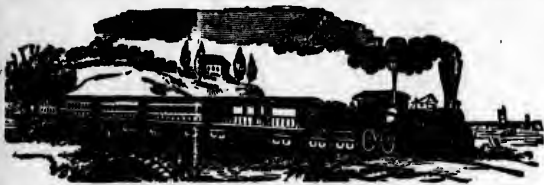

TRAINS RUN
DAILY,
Sundays Excepted.

BOUND SOUTH.			STATIONS.	BOUND NORTH.		
No. 3. Albany Express.	No. 1. Mail.	DISTANCE.		No. 2. Mail.	No. 4. Albany Express.	
4:00 P.M.	7:30 A.M.	0	Leave	Portland	Arrive 4:25 "	10:05 "
4:15 "	7:45 "	0	East Portland	4:10 "	9:50 "
4:25 "	7:55 "	3	Machine Shop	4:00 "	9:40 "
4:37 "	8:10 "	7	Milwaukie	3:43 "	9:23 "
4:49 "	8:23 "	11	Clackamas	3:37 "	9:19 "
5:03 "	8:37 "	16	Oregon City	3:25 "	9:09 "
5:20 "	8:50 "	20	Rock Island	3:08 "	8:50 "
5:33 "	9:03 "	25	Canby	2:55 "	8:35 "
5:45 "			Arrive	Aurora	Leave 2:41 "	8:15 "
6:00 "	9:14 "	29	Leave	Hubbard	Arrive 2:26 "	8:00 "
6:13 "	9:25 "	33	Woodburn	" 2:12 "	7:36 "
6:25 "	9:36 "	37	Gervais	" 2:03 "	7:28 "
6:33 "	9:45 "	40	Brooks	" 1:47 "	7:14 "
6:43 "	10:00 "	45	Salem	" 1:24 "	6:47 "
7:15 "	10:25 "	53	Turner's	" 1:05 "	6:28 "
7:37 "	10:45 "	61	Marion	" 12:45 "	6:07 "
7:50 "	11:00 "	67	Jefferson	" 12:35 "	5:54 "
8:10 "	11:14 "	72	Miler's	" 12:25 "	5:42 "
8:21 "	11:25 "	76	Albany	" 12:12 P.M.	5:30 A.M.
8:35 "	11:38 "	81	Tangent	" 11:55 "	
	11:55 "	87	Shedd's	" 11:40 "	
	12:10 P.M.	93	Halsey	" 11:25 "	
	12:25 "	98	Harrisburgh	" 11:00 "	
	12:47 "	106	Arrive	Junction	Leave 10:40 "	
	1:05 "	110	Leave	Irving	Arrive 10:20 "	
	1:25 "	117	Eugene	" 9:41 "	
	1:43 "	124	Goshen	" 9:25 "	
	2:02 "	130	Cresswell	" 9:08 "	
	2:23 "	135	Latham	" 8:40 "	
	2:45 "	145	Dlvide	" 8:30 "	
	3:25 "	148	Comstock's	" 8:10 "	
	3:35 "	152	Drain's	" 7:32 "	
	4:28 "	161	Yonca's	" 7:10 "	
	4:47 "	167	Rice Hill	" 6:45 "	
	5:25 "	173	Oakland	Leave 6:20 "	
	5:45 "	181	Arrive	Umpqua	Arrive 6:00 "	
	6:05 "	190	Leave	Roseburg	" 5:30 "	
	6:32 "	203	Arrive		Leave 5:00 A.M.	

CONNECTIO

At Portland, with steamers for San Francisco and the East; also for Port Townsend, Seattle, Steilacoom, Olympia, Victoria, San Juan, Nanaimo and Sitka, and with Oregon Railway and Navigation Company for all points on the Columbia river.

At Salem, for Lincoln, Wheatland, Monmouth, Dallas, Silverton and Independence.

At Turner's, for Aumsville, Sublimity, Stayton, Mehama and King's Prairie.

At Marion, for Scio.

At Albany, for Lebanon, Corvallis, Philomath, Yaquina Bay, Buena Vista, Sodaville, Sweet Home and Waterloo.

At Halsey, for Brownsville and Crawfordsville.

At Junction, for Monroe and Gird's Station.

At Eugene, for McKenzie Bridge and Upper Ochoco.

At Drain's, for Empire City, Marshfield, Ekton, Scottsburg and Gardiner City.

At Oakland, for Cleveland.

At Roseburg, with stages of California and Oregon Stage Co. for all points in Southern Oregon, Northern California, and the East.

GEO. G. THAXTER, DRUGGIST AND SEEDSMAN, CARSON CITY, NEV.

PUNCTUALITY. Fashion. Buckle & Son, Tailors and Woolen Drapers, opp. Walker House, Salt Lake City.

BUSINESS

CIT

H.

Beer

Brewers

Country

Portland Bill Post

500 P

Office, 9 Alder St., be

Portland,
J.

Port O
CURRY C

Is reached by sea-going north of San Francisco

Carmen Asa, liquors
Kuapp Mrs Rachel, h
Lorenzen N C, gen m
Nelson Peter, blacksm
Von der Green F O, h
Wallis Chas, blacksm
Winsor Wm, hotel
WOLCOTT ALLEN
postmaster

H. PALMER

TRY DR. GUNN'S RHEUMATISM KING.

Oregon—Portland-Prattville.
ALPHABETICALLY.

311

CITY BREWERY,

PORTLAND, OREGON.

H. WEINHARD,

MANUFACTURER OF

Beer and Lager Beer

AND DEALER IN

Brewers' Supplies of all kinds.

Country Orders Solicited and Promptly Filled.

Portland Bill Posting Company.

500 PRIVILEGES
And Good Stand.

Office, 9 Alder St., bet. First and Front,
Portland, Oregon.
J. T. WILLIAMS.

Port Orford,
CURRY COUNTY,

Is reached by sea-going vessels, 380 miles north of San Francisco.

Carmen Asa, liquors
Knapp Mrs Rachel, hotel
Lorentzen N C, gen mdse
Nelson Peter, blacksmith
Von der Green F O, physician
Wallis Chas, blacksmith
Winsor Wm, hotel
WOLCOTT ALLEN D, gen mdse and postmaster

Prairie City,

GRANT COUNTY.

BRET JULES L, gen mdse, livery stable and postmaster
Flageollet Frank, saloon
Ford & Brodie, meat market
Galbraith Wm J, gen mdse
Hardman Joseph, hotel
Golden Jno, shoemaker
Johnson C & Sons, blacksmiths
Lawrence & Shearer, gen mdse
Mack J W, hotel
Miller O C & Bro, carpenters
Morehead & Cleaver, flouring mill
Shaw E & Jones, blacksmiths
Starr A E, painter
Thornton N W, blacksmith
Watson James, shoemaker
Worswick Jno, cabinetmaker

Prattville,

WASCO COUNTY.

Mackie T W, gen mdse

STEINWAY & SONS' PIANOS—Grand, Square, Upright—sold for Cash or Installments. Illustrated Catalogue. N. Y. City, Gen'l Agent for Pacific Coast, 117 Post St., N. Y.

ELECTROGRAPH" 100 facsimile copies in 10 minutes.

H. PALMER & CO., Frontignan Wine, 302 Davis St. S. F.

CUTTING PACKING CO. Canned Fruits, Meats, etc. 17 to 41 Main St., S. F.

312

Oregon—Prineville—Roseburg.

ALPHABETICALLY.

Prineville,

WASCO COUNTY.

Breyman & Somerville, gen mdse
Chamberlain Bros, blacksmiths
Circle Wm, hotel
Colver Amos, hotel
Glazo T H, saloon
Graham R, saloon
Hamilton W C, shoemaker
Heisler & Son, gen mdse
Lafollette J B, blacksmith
Nichols B F, drugs
Nickelson & Hamilton livery
Pickett & Thomas, confectioners

Rainier,

COLUMBIA COUNTY,

Is on the Columbia river, 15 miles below Portland.

Blakesley A H, gen mdse
BLANCHARD DEAN, sawmill, gen mdse, lumber, contractor and builder, and postmaster
Dobbins A S, gen mdse
Forbes J M, saloon
Merrill & Dunegan, gen mdse
Moeck Geo F, gen mdse
Rogers & Hemphill, sawmill
Silver Joseph, saloon

Rickreal,

POLK COUNTY.

Dempsey J J, hotel

Riverside,

COLUMBIA COUNTY.

Canari F, physician
Cole Nelson, attorney at law
Hawkins Geo, wholesale liquors
Jones Charles, dancing teacher
Jones J W, gen mdse
KNOWLES C F, postmaster
Lindgren G F, boots and shoes
Lovell S L, flouring mill
Wallace John, dry goods
Wood Fremont, attorney at law
Wright J B, merchant

Robisonville,

GRANT COUNTY.

Daggett C W, gen mdse

Rock Point,

JACKSON COUNTY.

Haymond & McGruder Bros, gen mdse

Rockville,

WASCO COUNTY.

Rockville Wool and Stock Raising Co

Roseburg,

DOUGLAS COUNTY,

Is the county seat and the present terminus of the O. & C. Railway, 200 miles distant from Portland and 275 miles north of Redding, and during our visit early in the winter of the present year showed evidences of a healthier commercial condition than that of any other town along the route.

The population is placed at 1,200, and being geographically the center of a rich agricultural and stock-raising region, bordered by a deposit of minerals that must prove a valuable auxiliary to her development, the future of the place must be encouraging to those closely identified with her interests. This is also the northern terminus of the C. & O. Coast Overland Mail Co, whose fine Concord coaches are run daily between Roseburg and Redding, California, conveying the U. S. mail, Wells, Fargo & Co's express, and passengers with quick dispatch. The scenery along the route is indeed sublime and grand beyond description, and the novelty of passing over Scott Mountain, whose altitude is 10,000 feet above the sea level, is one that is attended with feelings of ecstasy, especially in the summer season, when the towering peak of "Old Shasta," clad in eternal snow, glistens in the mellow sunlight.

The town is quite well built, containing several handsome buildings, both private and public. Its schools are good, its morals of a high standard, and its sanitary condition excellent.

Abrahams, Wheeler & Co, gen mdse
Appel M, cigars and tobacco
BEATH GEO A, propr Esmeralda Saloon
BELFILS LOUIS, watchmaker and jeweler
BENEDICK P, furniture
Benjamin W F, register U S land office
Bitzer J, meat market
Bowen J G, blacksmith

84 FIRST STREET, PORTLAND, OREGON, IS F. BICKEL'S Headquarters for Confectionery at Wholesale.

"A. T. Cross' Stylographic" Fountain Pen. { Stylograph. } { Electroph. } Pages 300 & 301.

BUSIN

BRENT, Breckenr
Brodie G
BUTTON, Hotel
BYARS CAMERON, section
Campbell
Campbell
Callender
CANAN CARLON, sale stal
Carlon W
Caro Bros
CHAMPA, itan Ho
Comstock
COMPTON, dressma
COMPTON
COSMOPOL, pagne pu
CRANE R
DAVIS R
De Souzer
"DOUGLAS & Wells
DRY E C
ESMERALDA, propr
FENNER, Tobacco
FENNER, for cigars
Fisher H,
Fitzhugh J
Flood & Co
FULLER, Co.'s exp
Fullerton J
Gaddis C,
GILDERS
GOLDSTE, stationer
GRANTION, sh
W F Ow
Grisdale T,
HAFFEN, Hamilton S
HANKS J
HERMAN
HIGLEY
Hogan F P
Holman G
ry public
Hoover G
Humphrey
HURSH, agent
Jaskulek J

II. PAL

H. WACHHORST sells Watches cheaper than any house on the Coast.

"A. T. Cross' Stylographic" Fountain Pen. { Stylographic, Inc. } Pages 300 & 301.

BRENTANO M A, restaurant
 Breckenridge R, marble works
 Brodie Geo A, attorney at law
BUTTON W L, propr Metropolitan Hotel
BYARS W H, propr "The Plaindealer"
CAMERON E, restaurant (bar in connection)
 Campbell A F, atty at law
 Campbell A P, physician
 Callender J A, physician
CANAN M A, propr Roseburg Hotel
CARLON JOS W, livery, feed and sale stable
 Carlon Wm J, livery feed and sale stable
 Caro Bros, gen mdse
CHAMPAGNE A E, propr Cosmopolitan Hotel
 Comstock J J, planing mill, lumber
COMPTON MRS A W, millinery and dressmaking
COMPTON A W, saloon
COSMOPOLITAN HOTEL, A E Champagne propr
CRANE W watchmaker
DAVIS R M, physician
 De Souzer Phil, barber, baths
"DOUGLAS INDEPENDENT," Kelly & Wells proprs
DRY E C, saloon
ESMERALDA SALOON, Geo A Beath propr
FENNER A W, Red Front Cigar and Tobacco Store
FENNER'S RED FRONT, (boss place for cigars, tobacco, etc
 Fisher H, restaurant
 Fitzhugh J S, gen mdse
 Floed & Co, gen mdse
FULLER G J, agent Wells, Fargo & Co.'s express
 Fullerton J C, receiver U S land office
 Gaddis C, county judge
GILDERSLEEVE JOHN, furniture
GOLDSTEIN S, cigars and tobacco, stationery, etc
GRANGE BUSINESS ASSOCIATION, shipping and commission house, W F Owens manager
 Grisdale T, brick yard
HAFFENDEN BROS, grocers
 Hamilton S, drugs, agent W U Tel Co
HANKS J D, saloon
HERMANN & BALL, attys at law
HIGLEY S B, druggist
 Hogan F P, county sheriff
 Holman G O, attorney at law and notary public
 Hoover G W, physician
 Humphrey W S, atty at law, broker
HURSH E G, atty at law, insurance agent
 Jaskulek J, watchmaker and jeweller

Josephson M, gen mdse
 Kritzer T, brewery
LANE HON L F, atty at law
LANGENBERG BROS, boots and shoes, and dealer in violins and all stringed instruments
 Marks S & Co, gen mdse
 McGregor L, meat market
METROPOLITAN HOTEL, W L, Button propr
MOSHER L F, attorney at law
 Newcomb R, notary
NIEDERSTADT J, bakery
 Oaks O, photographer
OWENS W F, manager Grange Business Association
PARROTT BROS, bootmakers
 Perkins & Carll, saloon
"PLAINDEALER," W H Byars propr
 Protzman G, bootmaker
 Purdom J S, agt O & C R R
 Raymond S K, dentist
ROADMAN T S, attorney at law and notary public
ROSEBURG HOTEL, M A Canan proprietor
SCROGGS R G JR, druggist
SCROGGS R G SR, physician
 Sheridan Bros, hardware, stoves and tinware
 Sheridan J C & R S, hardware, stoves and tinware
 Sheridan T R, county clerk
 Slocum H C, saloon
 Snider P, wagonmaker
STRANGE J W, agent agricultural implements
STANTON H C, general merchandise, postmaster
STRICKLAND P G, agent California and Oregon Coast Overland and Coos Bay Stage Cos
 Swartz F, saloon
 Troxel Robert, candies
VANBUREN J D, hack and dray transfer
 Watkins Bros, blacksmith
WELLS, FARGO & CO'S EXPRESS, G J Fuller agent
WESTERN STAR, Chas L Mosher & Co
 Williamson R, tailor
WILLIS W R, attorney at law
WOODWARD W G harness and saddles
 Wright W T, county treasurer
 Zimmerman & Frazier, foundry

Rye Valley,
BAKER COUNTY.

Brouck D S, saloon
 Frisco J, hotel

KRANICH & BACH PIANOS—SQUARE AND UPRIGHT—Equal to any make. (Steinway & Sons excepted). Illustrated Catalogue and Terms on application to M. Gray, Steinway Hall, 117 Post St., S. F.

CUTTING PACKING CO. Canned Salmon, Vegetables, 17 to 41 Main St., S. F.

314

Oregon—Salem.
ALPHABETICALLY.

Salem,

MARION COUNTY,

The capital of the State, is situated on the Willamette River and O. & C. R. R., 53 miles south of Portland. The town is well laid out and seems like some quiet village back in the States. It contains a number of fine buildings, both private and public, among the latter may be mentioned the Capitol, county Court House and Chemeketa Hotel. It supports a number of newspapers, a number of weeklies and two dailies, "The Statesman," a paper of twenty-five years standing, and "Daily Talk," a young and aspiring little sheet. It has a number of manufacturing enterprises, chief among them is that of B F Drake's, iron works and machine shops. It has two hotels, the Commercial and Chemeketa. The latter cost upwards of \$100,000, and would be a building suitable for a place of four times the size of this. Salem contains about 4,500 people

- Adolph S, saloon, State
- Adolph S & Co, saloon, Commercial
- AIKEN & FARNHAM**, drygoods, clothing, boots and shoes, hats and caps, notions, Commercial
- Applegate J A, attorney at law, Commercial
- Baker J A, county sheriff, Court House
- Bates L S, pictures, frames &c, Commercial
- Bayliss A, blacksmith, State
- BELT B F**, music and musical instruments, books and stationery notions, State
- BELT G W**, atty at law, Commercial
- BERNARDI J**, saloon, Commercial
- BEWLEY & LA FORE**, meat market, Commercial
- Boehring G, blacksmith, State
- BONHAM & RAMSEY**, atty at law, Commercial
- BOON H D**, books and stationery, State
- Boothby W F, architect, Commercial
- Brown J H, county coroner
- BRUCE R M**, baths and barber, Commercial
- Burkholder J, shoemaker, Commercial
- Burnett G H, notary
- Byrn J T, saloon, Court
- Byrne L, groceries, Commercial
- Calvert Chas, county treasurer, Commercial
- CANN T H**, atty at law, real estate, Commercial
- CANN MRS T H**, dressmaking and millinery, Commercial

- Capital Lumber Co, A Prescott supt, Ferry
- CHADWICK S F**, atty at law, Commercial
- Chase E Y, physician, Court
- CHEMEKETA HOTEL**, S F Mathews propr
- CHURCHILL MISS MARY**, dress-making, Commercial and State
- Cline Geo, carpenter, Court
- Coffay James, furniture, justice of the peace, Commercial
- COMMERCIAL HOTEL**, Wesley Graves propr, Court
- COOPER, WHEALDON & CO**, manufacturers of agricultural implements
- COULTER J S**, architect, Commercial
- Cox & Wheeler, ins agt, Commercial
- CRAWFORD J W**, stoves and tin-ware, Commercial
- Croasman A B, clothing, Commercial
- Cross Mrs C M, millinery, Commercial
- CRUMP & REEVES**, dressmakers, agts for McClure's tailor system, Commercial
- "**DAILY TALK**," Frank Conover & Co proprs, Commercial
- Dalrymple J J, gen mdse, Commercial
- Dawne E J; atty at law, notary public, Commercial
- Dearborn R H, harness and saddles, Commercial
- De Guire Miss Louisa, dressmaker, Front
- DENNIS O F**, flouring mills, High and Trade
- DIAMOND H**, barber, Commercial
- Dickinson Jas, saloon, Commercial
- DICKINSON O**, seed gardens, Commercial
- Dippell H, bootmaker, Commercial
- DRAKE B F**, propr Salem Iron Works, Front and State
- Du Mars Wm, Tel op, Commercial
- Durbin & Smith, livery, Commercial
- Earhart R P, secy of State
- EDES GEO A**, county clerk, Court House
- EDWARDS MRS S A**, cleaning and dying, Commercial
- EMERSON P F**, restaurant, Commercial
- EXCELSIOR FLOURING MILLS**, O F Dennis, propr
- Fisher G, livery, Commercial
- Foley Patrick, saloon, Liberty
- FONTAINE J G**, saloon, Commercial
- Ford T, atty at law, State
- FORSTNER BENJ**, gunsmith, model-making, Commercial
- FORSYTHE J M**, carriage painter, State
- Foss J H, saloon, Commercial
- Fraser A, tailor, State

WHOS YOUR TAILOR? Try Buckle & Son, 195 Main St., opposite Walker House, Salt Lake City, Utah.

... ELECTROGRAPH " 100 facsimile copies in 10 minutes, "A. T. Green's" "Mysticograph" Sec. 2000 Empire 300 & 301.

"ELECTROGRAPH" 100 facsimile copies in 10 minutes, "T. Green" Stylomatic Fountain Pen, Stylograph, Jr. No. Paper 300 & 301.

WHO'S YOUR TAILOR? Try Buckle & Son, 195 Main St., opposite Walker House, Salt Lake City, Utah.

<p>Gardner I W, music dealer, Commercial GILBERT BEOS, brokers, ins agts, independent steamboat line, Commercial Gilbert J W, boots and shoes, Commercial Golden T L, physician, Commercial GRAVES WESLEY, propr Commercial Hotel, Court Graves Wm, undertaker, Commercial Greene D L, painter, University Gregg J T, county supt of schools Haines & Gosliner, merchant tailors, State HALL C H, physician, Commercial HAMMER SETH R, civil engineer and notary public, Commercial Hanson J, artist, Commercial Harding B F, dist judge, Court House Hellenbrand Chas W, candu manufury and restaurant, Commercial Henderson L, physician, Commercial Hirsch Ed, state treasurer, Capitol Hirsch L & E, gen mdse, Commercial Hodgkin F E, deputy secy of State Holmes W H, atty at law, notary public, Commercial Holtum F, restaurant, Commercial Howe & Halliwell, saloon, Commercial Hubbell E S, druggist, Commercial Hughes John, groceries, State HYDE V R, atty at law, notary public, Commercial Jarnof & Lynch, coffee and spices Jessup S R, physician, State Johnson Bros, watchmakers and jewelers, State JOHNSON C S, boarding, State JOHNSON W P, photographer, State JONES & PATTERSON, real estate and insurance agt, Court KELLY & UNDERWOOD, blacksmith and wagonmaker, Commercial KNIGHT JOHN, blacksmith, Commercial KNIGHT & LORD, attorneys at law Kwong Hop Leo Co, tea and China goods LADD & BUSH, bankers, cor State and Commercial Lampert E, harness and saddles, Commercial LARSEN P J, wagonmaker, Commercial LAUGHEAD & WILLIAMS, meat market, Commercial Lawson G W, atty at law, Commercial Levy F, gen mdse, Commercial Litchfield G P, groceries, State LOOSEN P J, tailor, Commercial Lord W P, notary MAGERS J E, attorney at law, notary public, Commercial Magers W B, physician, Commercial</p>	<p>Marquardt & Rattazzi, hotel, State Martin & Allen, groceries, Commercial MARTIN W W, watchmaker and jeweler, State MATHEWS S F, Chemeketa Hotel Mauzey T A, plumber, State McAFEE J W, physician and surgeon Commercial McCauley T N, barber, baths McCormick J, fish market McCornack E P, clerk of board of school land commissioners McCULLY A, dentist, Commercial McCully & Gilbert, groceries, Commercial McDonald J A, marble works, Commercial McDOWELL F D, watchmaker and jeweler, Commercial McFadden Mrs D, dressmaker, Court Meredith J W, dentist, Commercial MEYER E, gen mdse, Commercial Millican Wm, millinery, Commercial Moore M, groceries Oberheim P, groceries, Commercial O'DONALD J, carpenter, stair builder, State "OREGON STATESMAN," Odell, Doriss & Watts proprs, Commercial Paine F C, physician, Commercial Parmenter F & Co, dry goods, Commercial Plamondon & Stimpson, saloon, Commercial Porter J H, county assessor Powell L J, supt public instruction, Capitol building REED C A & CO, real estate and insurance agts, cor Court and Liberty REYNOLDS J, physician, Commercial Rice Chas, blacksmith, Commercial Ripinsky & Morris, saloon, State ROSENBERG J M & CO, gen mdse, Commercial and Court Salem Dray & Hack Co SALEM FLOURING MILLS CO, A W Kinney agt, Trade SALEM IRON WORKS, B F Drake propr, Front and State Salem Water Co, W F Boothby prest Santiam Water Works, Cooper, Wheelodon & Co proprs SCRIBER C W, blacksmith, Commercial Scott L S, postmaster, Commercial Seelig K & Co, wines and liquors, Commercial SEHLBREDE C A, attorney at law, notary public, Commercial Shaw & Burnett, attorneys at law Shaw J J, county judge, Court House Shelton J C, physician, Commercial Shuster H S, photographer, Court</p>
--	---

STEINWAY & SONS' PIANOS—Grand, Square, Upright—Sold for Cash or Installments, Illustrated Catalogue, M. Gray, Genl Agent, for Pacific Coast, 117 Post St., S. F.

CUTTING PACKING CO. Canned Fruits, Meats, etc. 17 to 41 Main St.. S. F.

316

Oregon—Salem.

ALPHABETICAL'Y.

Skiff L S, dentist, Commercial
 Sloat E D, painter, State
 Small E C, boots and shoes, Commercial
SMITH F A & WALLING, photog-
 raphers, Commercial
 Smith H, dentist, Commercial
SMITH H F, barber Dickinson build-
 ing, Commercial
SMITH & MILLICAN, meat market,
 State
SMITH T C & CO, druggists, State
 Snyder Mrs C D, book bindery, State
SQUIRE, FARRAR & CO, groceries,
 crockery and glassware, Commercial
STAIGER WM, marble works, Court
 and Liberty
STANTON W G, cigars and tobacco,
 Commercial
 Stapleton H, planing mills, Front
 States H, notary and atty at law, Com'l
STINSON MRS A L, book and job
 printer, Commercial
STRANG B, stoves and tinware, Com-
 mercial
STRATTON J A, attorney at law and
 state notary public
STRONG & BAIN, candies and bak-
 ery, Commercial
 Swain Mrs L, dressmaker, Court
SWICK B F, dentist, Commercial
 Thayer W W, governor
 Thornton J Q, atty at law, Commercial

UZAFOVAGE C, boots and shoes, Com-
 mercial
 Van Wagner G G, furniture, State
 Wade R M & Co, hardware, stoves and
 tinware, Commercial and Court
 Wade W L, physician, State
WADE W L, general merchandise,
 Liberty
 Wagner D F, agt Wells, Fargo & Co,
 Commercial
WAIT & BROWN, hardware and ag-
 ricultural implements, Commercial
WAITE E M, book and job printer,
 State
 Walker C H, agt sewing machines
 Walter D P, agt Singer sewing machine,
 Commercial
WARNER & BARKER, painters,
 Commercial
WEATHERFORD & CO, druggists,
 Commercial
 Wesetzky J J, tailor, Commercial
 West J, meat market, Commercial
 Westacott L, saloon, Commercial
WILLIAMS, ENGLAND & CO, gen-
 eral broker, Commercial
WILLIS H J, photographer, State
 Willis Leo, hardware
WRIGHT J G, groceries, Commer-
 cial
 Yeaton A T, furniture, Commercial
 Zaenker C W, bootmaker, Commercial

COUNTRY DEALERS can be supplied by F. Bickel, Wholesale Confectioner, 84 1st St., Portland, Oregon.

Chemeketa Hotel, Salem Oregon.

This first-class Hotel, complete in all its appointments, has been leased for a term of years by

S. F. MATHEWS,

Formerly of the St. Charles Hotel, Albany, and is now open to the public.

CHARGES.

Per Day, from \$1.00 upwards, according to location of room and attendance de-
 sired. Board and Lodging, from \$5.00 a week, upwards, according
 to room. Day Board, \$5.00 a week.

Free Omnibus to and from all Trains. From long experience in Hotel business, Mr.
 Mathews fee's justified in expecting a fair share of the patronage of the Traveling
 and Home trade. Try the Chemeketa once, and you will call again.

F. A. SMITH.

J. D. WALLING.

SMITH & WALLING, Photograph and Art Gallery.

We are the proprietors of two Traveling Art Cars, all work being fin-
 ished at our Gallery. We do all work from a small Photograph
 to a Life Size Painting. Give us a call and
 you will not regret it.

SALEM, OREGON.

H. WACHHORST, importer of Fine Watches, Jewelry, Diamonds, 315 J St., Sac.

W. A. & C. S. HOUGHTON, the leading Wholesale Booksellers of California. 615 J Street, Sacramento.

Oregon—Salem.
ALPHABETICALLY.

317

JOSEPH BERNARDI,
Wholesale and Retail dealer in
Native and Imported
Wines and Liquors
Cigars, Tobacco, Etc.,
Commercial Street, bet. State and Ferry,
Salem, Oregon.

C. A. REED, Notary Public. JENNIE C. REED,
C. A. REED & CO.,
Real Estate & Insurance Agents
LOANS NEGOTIATED.
Agents for Reed's Opera House,
Office, corner Court and Liberty Streets,
SALEM, OREGON.

MRS. A. L. STINSON,
Book and Job Printing.
Society Printing, Catalogues, Order Books, Receipt Books,
Bill Heads, Letter Heads, Etc.
STOCK CERTIFICATES A SPECIALTY.
COMMERCIAL STREET,
Opposite Chemeketa Hotel, SALEM, OREGON.

The Oregon Statesman
Is Issued Every Day and Weekly at
Salem, Oregon.
ODELL, DORRIS & WATTS, Publishers.
TERMS:
Daily, \$6, Weekly, \$2. Advertising Rates Liberal.

THE STATESMAN is the oldest paper in Oregon, the Weekly having been published a quarter of a century, and the Daily for more than half that time.

IT IS EMPHATICALLY
THE NEWSPAPER OF THE STATE.

Published at the Capital, and Replete with good Matter for General Reading.

H. PALMER & CO., Pure Sherry Wine, 302 Davis St., S. F.

W. A. & C. S. HOUGHTON, the leading Wholesale Booksellers of California, 615 J Street, Sacramento.

GRAY'S PLANOS—Square and Upright.

Under my own name, I offer for sale, for cash or instalments, these reliable moderate priced instruments, fully warranted. W. Gray, 117 Post St.

... and
... S. F.

... Com-
... te
... ves and
... t

... andise,
... & Co,
... and ag-
... rical
... printer,
... es
... machine,
... painters,
... ruggists,
... ial
... ial
... al
... CO, gen-
... State
... Commer-
... rical
... mmercial

... n.
... or a term
... ublic.
... lance de-
... g
... iness, Mr.
... iling
... VALLING.

... ery.
... ing fin-
... raph

... t., Sac.

COUNTRY DEALERS can be supplied by F. Bicker, Wholesale Confectioner, 84 1st St., Portland, Oregon.

CUTTING PACKING CO. Canned Salmon, Vegetables, 17 to 41 Main St., S. F.

Matherson S, wagonmaker
 Mayer H F, gen mdse, minister and notary public
 McKune R, livery stable
 McMillen Mrs A, hotel
 McRowe R, livery stable
 Messenger Chas, tinsmith
MONEY E, postmaster and furniture
 Newby Nathan, miller
 Pitenger J W, school teacher
 Quiny —, physician and druggist
 Saylor B F, drugs
 Saylor C, blacksmith
 Snell R N, gen mdse
 Stanfield J, blacksmith
 Stanfield J P, blacksmith
 St Clair C F, blacksmith
 Summerville H B, gen agt
 Talbot & Cave, sawmill
 Wait C M, drugs

Silverton,

MARION COUNTY,

Blackerby Mrs, dressmaker
 Blackerby T R, tinshop
 Cannon Bros, meat market
 Cline J L, jeweler
 Cop W R, saloon
 Davenport T W, gen mdse
 Davis P A, druggist and physician
 Drake W H, blacksmith
 Eisenhart C, boarding school
 Ekmond & Ames Bros, sash and door factory and paint shop
 Fitzgerald M, harness shop
 Hanson S, barber
 Hayes J C, druggist
HIEBARD T R, postmaster and bookstore
 Lewis W H, wagon shop
 Lippitt Bros, gen mdse
 McMillan Mrs, milliner
 Petrie Mrs, boarding house
 Sanford Dr, physician
 Schlador F H, hotel
 Skafe & McIntosh, gristmill
 Smith & Hammond, saloon
 Wolford Jno & Co, gen mdse

Silver Wells,

WASCO COUNTY.

Allan Ben, stock raiser
BROWN JOSEPH JASPER, general merchandise and postmaster
 Elkins C W, stock raiser
 Hackelman A, stock raiser
 Logan J T, stock raiser
 Stuart John, stock raiser
 Vanderpool Wm, stock raiser

Skipanon,

OLATSOP COUNTY.

McGuire C A, hotel
 Sifert Mrs, postmaster
 Smith S B, atty at law
 Wirt A C, hotel

Sodaville,

LINN COUNTY.

Foote D P, hotel
 Stimson & Sears, gen mdse

Sparta,

UNION COUNTY.

EASTERBROOK GEO W, postmaster
 Murray A F, blacksmith
 Perkins & Barnett, gen mdse
 Ross W W, notary public
 Thompson Dr Wm, physician

Springfield,

LANE COUNTY.

A postoffice 3½ miles from Eugene City, the county seat, on the O. & C. R. R.

Judson Wm, furniture, sash, doors, etc
KENNEDY P A, dealer in all kinds of drugs, patent medicines and general merchandise, postmaster
 Lyne Geo E, blacksmith and machinist
 Maxwell W S, hardware, stoves and tinware
 Penra Bros, saw and flour mill
 Springfield Milling Co, saw and grist mill
 Stewart J W, gen mdse
 Tyler J A, physician and surgeon

Stayton,

MARION COUNTY.

Bonham & Schneider, blacksmith
 Burson W H, wagonmaker
 Campbell D F, carding machines
 Cousie G W, sash and door factory
 Crabtree J I, gen mdse
 Follansbee J L, dry goods
GARDNER A D, postmaster, drugs and stationery
 Hobson & Whitney, flour mill
 Jones J M, gen mdse
 Kays D, saloon
 Kitchen J W, drugs
 Neff & Grier, chairmakers

THE PUREST CONFECTIONERY AT WHOLESALE, AT FRED. BICKEL'S, 84 1st St., Portland, Oregon.

W. A. & C. S. HOUGHTON, the leading Wholesale Booksellers of California, 615 J Street, Sacramento.

ALPHABETICALLY.

Pitman L D, saloon
Price W E, gen mdse
Richardson A J, hotel
Rittenour Geo, shoemaker
Shaw & Sims, planing mills
Smith A, physician

Sublimity,

MARION COUNTY.

Becker E, bootmaker
Berlinger B, saloon
Hauptert M, hotel
Lacroix N, gen mdse
Moeller E, drugs
Nibert C, blacksmith

Sumner,

COOS COUNTY.

Bunnell Edward, hotel
Hartling John, gen mdse
Hudson Joseph, saloon
Luse H H, gen mdse

Summer Lake,

LAKE COUNTY.

AVERILL WM H, general merchandise and postmaster
Hamilton Samuel, blacksmith

Summerville,

UNION COUNTY.

Boswell D, blacksmith
Dickson A, harnessmaker
Eud Jacob, cabinetmaker
Hamilton A N, hotel
Henderson & Bonnett, blacksmith
Herbert J T, flour m...
Hubers B D & Co, stoves and tinware
Lebur Wm, physician
Marquam P, dry goods and groceries
McKalsion J O, blacksmith
McKENZIE & McLENNAN, drugs and groceries
McKENZIE S L, postmaster
McWilliams R J & Co, saloon
Myers H & Co, livery
Oliver H W, sawmill
Share T W, physician
Sherwood T C, physician
Sommer D, gen mdse
Sutherland & Crow, meat market

Sumter,

BAKER COUNTY,

Duckworth H, postmaster and gen mdse

Summit,

BENTON COUNTY.

Crain Geo L, postmaster and hotel
CRAIN JAS H, assistant postmaster
Savage M R, blacksmith and gunsmith
Troxel Carter, chairmaker

Sweet Home,

LINN COUNTY.

Ames Bros, gen mdse
Moss L B, blacksmith
Moss M G, hotel
Simons & Alonaca, gen mdse
Simmons & Donaca, drugs and groceries
SIMONS W E, postmaster
Watkins & Abbott, doors, sash, etc
Whitney Chas, bootmaker

Tangent,

LINN COUNTY,

Beard Z & Son, gen mdse
Cochran J, shoemaker
Hickman Martin, hotel
Spangler D F, blacksmith

Ten Mile House,

DOUGLAS COUNTY,

Day Wm, gen mdse
Irving W, blacksmith
Wells W R, blacksmith

Tidewater,

BENTON COUNTY.

Doty James, atty at law and miner
HOLGATE JACOB, general merchandise
Peck Wm A, sawmill
Reeves Wm, manuf shingles
Ruble David, produce
Springer John, engineer
Titus —, blacksmith

The Dalles,

WASCO COUNTY,

Is a prosperous little city of 1,500 inhabitants, 100 miles above Portland, on the Columbia River, and is the county seat of Wasco county. It is one of the liveliest agricultural towns we have ever visited, and the prospect for its steady growth is indeed quite encouraging. All the religious denominations are represented and the churches are well attend-

W. A. & C. S. HOUGHTON, the leading Wholesale Booksellers of California, 615 J Street, Sacramento.

THE PUREST CONFECTIONERY AT WHOLESALE, AT FRED. BICKEL'S, 84 1st St., Portland, Oregon.

GRAY'S MUSIC STORE. The Largest Stock of American and Foreign Music, Musical Merchandise on the Coast. Send for Catalogue. Patronage of Teachers and the Trade solicited. M. GRAY, 117 Post St., S. F.

Oregon—The Dalles-Tule Lake.
ALPHABETICALLY.

Methodist Book Depository, { Branch of New York Book Concern, "A. T. Cross," "Stylograph," "Electrograph," "Stylograph," Pen, "Stylograph." } Pages 300 & 301.

WHO'S YOUR TAILOR? TRY Buckle & Son, 195 Main St. opposite Walker House, Salt Lake City, Utah.

Kohn S, drygoods and notions
KISS LOUIS, propr Pioneer Hotel
 Kortzen Ben, liquors
 Kron Chas, planing mill
 Law John, watcher and jewelry
 Levy J, notions, crockery & c
 Liebe Geo, blacksmith
 Logan & Richardson, physicians
 Lusher R, barber
 McArthur L I, district judge
 McClelland J J & Co, wholesale liquors and cigars
 McEwen Rev Mr, pastor Episcopal Church
 McFarland & French, gen mdse
 McPhee & McDougal, carpenters
 Mangold Otto, fruits and vegetables
 Medley Adm, oysters
 Merry Thos B, propr "Inland Empire"
MERWIN R D, Grotto Saloon and liards
 Michell H, blacksmith
MICHELL JOHN, atty at law and justice peace
 Michell Wm, planing mill and wagon maker
 Miller Thos W, hardware, stoves and tinware.
MOODY Z, hardware, dry goods, queensware and agricultural imple-ments
 Moran J, furniture
 Myers W S, lawyer
 Nicholas T T, hotel
 Nickelsen & Fredden, books and stationery
 Nielsen H C, merchant tailor
 Nolan M T, news depot
 Ogilbee Jno, groceries
 O'Neill J & Co, merchant tailors
 Peters Frank, liquors
PIONEER HOTEL, Louis Kiss propr
 Potter & Kerrison, liquors
RANSOME W R, contractor and builder
 Reed Chas H, agt The Dalles and Yakima Stage Co
 Reed R B, agt Wells, Fargo & Co
 Reader Geo, wagon maker
 Rees Rev Mr, pastor Baptist Church
 Reichert Jacob, restaurant
 Rickman & Vaio, saloon
ROBINSON W F, dentist, Washington and Second
 Roseman J, hides and wool
RUCH GEO, Oregon Bakery, groceries and provisions
 Sansbury H S, operator O S N Co's Telegraph
SAVAGE O S, ornamental house and sign painter, paints, oils and glass
 Schenck John, agt O S N Co
 Schmidt Henry, saloon

Schmidt J, flouring mills
 Schmidt John A, liquors
SCHNEIDER WM, Schneider's Restaurant
 Selling J, gen mdse
SIDDALL D, dentist, over City Bank
 Smith & Edgar, meat market
 Smith & Hausen, restaurant
SMITH THOMAS, propr Cosmopolitan Hotel
SNIPES & KINERSLY, drugs, books and stationery, crockery, etc
 Snipes & Smith, flouring mills
STONER SAML, Concert Hall Saloon
 Sullivan J B, saloon
SYLVESTER WM, carpenter and builder
THE INLAND EMPIRE (weekly), T B Merry publisher
THE MOUNTAINEER, W M Hand publisher
 Thielsen H B, assistant chief engineer Oregon Railway & Navigation Co
 Thornbury C N, rec U S Land Office
 Tiernan J P, physician and surgeon
 Voght O & Cullenberg, gen mdse
 Waters H L, homeopathic physician and surgeon
 Watkins & Bennett, attys at law
 Wentz H, furniture and upholstery
WHITCOMB L H & CO, boots and shoes, leather and findings
 Wickman F, shoemaker
 Wicks Ed, saloon
 Wiebe & Jackson, meat market
 Williams & Marchbanks, livery
 Wilson E M, postmaster
 Wingate E, county treasurer
 Wingate E & Co, gen mdse and agricultural implements
 Wintermeier A, wagonmaker
WISEMAN G W, Vulcan Arms Saloon, Third and Laughlin
 Wiswell Mrs O, millinery

Tillamook.

TILLAMOOK COUNTY.

Hutchins B P, gen mdse
 Larsen E S, gen mdse

Tualiton.

WASHINGTON COUNTY.

Greenwood W, blacksmith
 Mathews C, grocer

Tule Lake,

LAKE COUNTY.

Whitney E, gen mdse

KRANICH & BACH PIANOS—SQUARE AND UPRIGHT—Equal to any make, (Steinway & Sons excepted), Illustrated Catalogue and Terms on application to M. Gray, Steinway Hall, 117 Post St., S. F.

W. W. MONTAGUE & CO., Pumps and Iron Pipe, all sizes, 110, 112, 114, 116 and 118 Battery Street, S. F.

CUTTING PACKING CO. Canned Fruits, Meats, etc. 17 to 41 Main St., S. F.

324

Oregon—The Dalles—Turner.
ALPHABETICALLY.

R. B. HOOD,

PROPRIETOR

HOOD'S

Livery, Feed & Sale Stables,
The DALLES, OREGON.



Horses boarded by the day, week, or month. Fashionable turnouts at all times on reasonable terms.

DR. D. SIDDALL,

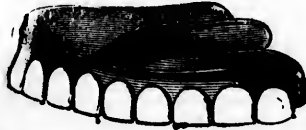

DENTIST,
The Dalles, Oregon.

Gas, Ether and Chloroform administered for painless operations.

ROOMS OVER CITY BANK.

PIONEER HOTEL,

THE DALLES, OREGON.

LOUIS KISS, PROPRIETOR.

Is a new two-story building, just finished, and is furnished with new furniture throughout. The best accommodations guaranteed to guests.

BOARD AND LODGING, per week. \$5.00. SINGLE MEALS, 25 cts.

PATRONAGE SOLICITED.

Turner,

MARION COUNTY.

A small but pretty village on the O. & C. R. R., 9 miles south of Salem, the county seat and State capital. It is built on a level plain, surrounded by lands whose productiveness are remarkable. A fine mill and a large elevator

are among the enterprises of the place. R. O. Thomas is the postmaster, and a genial, accommodating gentleman.

Aholhauser Henry, blacksmith
Binnard B & Co, gen mdse
Bleakney Bros, undertakers
Bleakney L & J G, hardware
Corkerline M & Co, flouring mills

COUNTRY DEALERS can be supplied by F. Bickel, Wholesale Confectioner, 84 1st St., Portland, Oregon.

W. A. & C. S. HOUGHTON carry Largest Stock of Wholesale Stationery in the State, 615 J St., Sacramento.

H. WACHHORST, Agent for Am. Watches, 315 J Street, Sac.

ALPHABETICALLY.

Cornelius O H P, druggist
 Cornelius Mrs V H, millinery and dress-making
 Crocker S B, carpenter
 Cromwell W J, mill machinery
 Hamilton P, liquors
 Howell W A, physician
 Knight S D, hotel
 Lane M G, school teacher
 McKinney & Smith, gen mdse
 Mendray S, bootmaker
 Molteson F S, notary
 Riches W T, butcher
 Rippy Mrs P, boarding house
 Robertson J C, harness and saddlery
 Robertson M A C, secretary Pearl Lodge No 66, A F & A M
 Roland W H & Co, gen mdse
 Shafer & Denyer, blacksmiths
 Smith P O & L S, stage line and livery stable
 Steel Wm, hotel
THOMAS R O, agent O & C R R, W, F & Co's express, and postmaster

Tygh Valley,

WASCO COUNTY.

Stayley H, gen mdse

Umatilla,

UMATILLA COUNTY.

A postoffice on the Columbia river, 225 miles from Portland. At an early day in its history it was the county seat, but with the establishment of Pendleton, 50 miles distant, and the withdrawal of trade and population consequent on the failure of the mines it soon diminished, and what was once an active bustling town, there remains an almost "deserted village." It is still a point, however, to which large consignments of freight are made.

Baumgardner & Gordon, blacksmiths
 Brinley Geo, wagonmaker
 Foster J R F & Co, gen mdse
 Horn David, agent U I & O Stage Line, Union Hotel
 Jack A R, liquors
KOONTZ J H, gen mdse, forwarding and commission, justice of the peace and postmaster
 Kunze J H, agent Wells, Fargo & Co
 Leezer J M, tinner
 Myers Mrs F, flouring mills
 Stanfield R F, livery stable and notary public
 Theodore D, liquors
 Wilson Mrs, hotel

Umpqua Ferry,

DOUGLAS COUNTY.

Chambrook & Son, gen mdse
 Stephens E & Co, sawmill

Union,

UNION COUNTY,

Is the county seat, and has a population of 500. It is growing steadily, and as it is supported by a rich agricultural and stock raising region, it must become a place, in the near future, of some importance. It is reached via Umatilla, 100 miles distant, by stages.

Bassette H, blacksmith
 Benson D R, market
 Benson Frank, livery stable
 Bloch H E & Co, gen mdse
 Bowman Ben, carpenter
 Brainard E C, drugs and varieties
 Burns John, stoves and tinware
 Carroll J D, county treasurer
 Cates John A, cabinetmaker
 Chancey A, Union Hotel
 Craig A C, county judge
 Cromwell I N, physician
 Eakin R, attorney at law
 Eaton J B, gen mdse
 Eaton Mrs J B, millinery
 Fenell B F, county assessor
 Hannah S, agent NW Stage Co and Wells, Fargo & Co
 Hayden E E, blacksmith
 Heritage M, painter
 Ison L B, district attorney
 Johnston & White, cigars, tobacco, confectionery and stationery
 Kimbrell J W, watchmaker
 McArthur E L, district judge
 McComas & Pursel, publishers "Mountain Sentinel"
 Mettler Louis, wagonmaker
 Moore D F, Centennial Hotel
 "Mountain Sentinel" (weekly), McComas & Pursel publishers
 Rimillard Ed, liquors
 Shinn J H, register State land office and notary public
 Skiff Willis, county clerk
 Sommer & Baer, gen mdse
 Starks Geo, cigars, tobacco, confectionery and stationery
 Sullivan J P, harnessmaker
 Swackhamer S O, sheriff
 Tuttle T, county supt schools
 Wsshburn S N, liquors and bootmaker
 Wiles F W, cooper
 Wright Geo, postmaster
 Wright G & Sons, gen mdse, flouring mill

W. & C. S. HOUGHTON carry Largest Stock of Wholesale Stationery in the State, 615 J St., Sacramento.

COUNTRY DEALERS can be supplied by **F. Bickel**, Wholesale Confectioner, 84 1st St., Portland, Oregon.

ERNST GABLER'S Square and Uprght. These favorably known instruments for sale at **M. Gray**, 117 Post St. Reasonable rates and terms.

H. PALMER & CO., Native Wines, 302 Davis Street, S. F.

ARCTIC SODA AT THAXTER'S DRUG STORE, CARSON CITY, NEVADA.

Uniontown,

JACKSON COUNTY.

Camerson T, gen mdse
Sturgis A W, gen mdse

Utter City,

COOS COUNTY.

Tomlinson C C, saloon

Viola,

OLACKAMAS COUNTY.

DICKSON J, saw and flour mill, and postmaster
Kahler Geo, physician
Kercham W P, flour mill
Lewis B C, gen mdse
Mattoon O P, blacksmith
Ward W C, blacksmith

Waldo,

JOSEPHINE COUNTY.

Bennett J, sawmill
Bryan F, liquors
Caton & Son, liquors
Decker C, gen mdse
Hogue E B, blacksmith
Scott's Gulch Hydraulic Mining Co
Simmons Geo, blacksmith
Waldo Hydraulic Mining Co
Wimer J & Sons, gen mdse
WIMER W J, justice of the peace
postmaster, hotel and livery stable

Waldron,

WASCO COUNTY.

HELMS J W, postmaster

Wapinitia,

WASCO COUNTY.

Paquet P, gen mdse

Waterloo,

LINN COUNTY.

Bentley J A, hotel
GAYER S D, flour mill and postmaster
Gibson J D, sawmill
Glass M S, sawmill
Price & Nickerson, sawmill
Reed John, sawmill

Weatherby,

BAKER COUNTY.

Gilechrist David & Co, quartz mill and mine
Porter Thos & Co, blacksmiths
Vandevener Samuel, saloon
WEATHERBY A J & CO, gen mdse

Weston,

UMATILLA COUNTY.

Is a thriving and populous town of 300 inhabitants, who depend on the agricultural interests for their support. It is 72 miles from Umatilla, on the Columbia.

Baskett R H, notary public and attorney at law
Benjamin S W, blacksmith and wagon-maker
Eagan E P, physician
Fletcher J M, meat market
Graham Porter, blacksmith
Hartman G, agent NW Stag Co
Hartman J A, hotel
Hayes Geo, liquors
Hendryx & Price, drugs, books, etc
John & Fletcher, market
Jones J E, stoves, tin, hardware and agricultural implements
Knowlton & Spear, harnessmakers
Knox S V, attorney at law and notary public
Lieuallen & Prine, blacksmiths and wagonmakers
Liewaller T T, justice of peace
Lounsbury & Wood, carpenters, cabinet-makers and undertakers
Mausfield —, carpenter
McAuliff —, agent N & N Tel Co
Melvin, Bamford & Co, sash and door factory
Morris Charles, livery
Morgan Joseph, market
Mulhaupt F M, bootmaker
Oglesby W W, physician
Proebstel Bros, gen mdse
Purinton E M, agent W, F & Co, postmaster and dealer in ag'l implements
Robinson John, tel operator
Rowley Chas M, feed stable
Saling & Reese, gen mdse
Shumaker Leo, photographer
Steel R A, varieties and notary public
Vergro V S, barber
Watson S S, groceries
Welsh P, physician
Wood Henry, livery

PUNCTUALITY, Fashion, Economy. Buckle & Son, Tailors and Woolen Drapers, opp. Walker House, Salt Lake City.

Methodist Book Depository, { Branch of New York Book Concern, "A. T. Green's" "Stylograph" Pen, "Stylograph," "Electrograph," }
Fov
Her
m
Kir
Smi
Wil
go
WI
sa

ALPHABETICALLY.

West Chehalis,

YAMHILL COUNTY.

Davis J L, gen mdse
Wilkerson Thos H, gen mdse

Westport,

CLATSOP COUNTY.

West D, sawmill
West John, salmon packer

Wilbur,

DOUGLAS COUNTY.

Frazer J, carpenter, undertaker and upholsterer
Grubbe & Chapman, gen mdse
Grubb G W, postmaster
Hill F R, hotel
Lawton J, blacksmith
Strange J H, county assessor

Wilderville,

JOSEPHINE COUNTY.

Holton D S, physician
Kellogg F J, blacksmith
Knight J I, hotel
McClung C B, saloon
VANCE L, gen mdse and postmaster
Wildner J L, hotel and blacksmith

Willamette Forks,

LANE COUNTY.

Sutter Frank, gen mdse

Williamina,

YAMHILL COUNTY.

Bible A S, gen mdse
Breeding T B, blacksmith
Lercher Jno, saloon
Schimble C, wagonmaker

Wheatland,

YAMHILL COUNTY.

Fowler Chas, wagonmaker
Fewler J C, shoemaker
Hendrick M B, flouring mill and gen mdse
Kirkwood Dr, physician
Smith A J, blacksmith
Williamson C S, druggist and fancy goods
WILLIAMSON L C, groceries, wholesale and retail, and postmaster

Willows,

UMATILLA COUNTY.

Huskin J E, blacksmith and wagonmaker
SMITH JAS W, gen mdse and postmaster

Willows Creek,

JACKSON COUNTY.

Layton John T, gen mdse

Willow Springs,

JACKSON COUNTY.

COOKE N, postmaster and gen mdse
Fischer Daniel, blacksmith
Slagle John, blacksmith

Wingville,

BAKER COUNTY.

Osborn Hiram, blacksmith

Woodburn,

MARION COUNTY.

Is a postoffice and a station on the O. & C. Railroad, 12 miles from Salem, the State Capital, and 40 miles from Portland. It is in a great grain-producing section, on what is known as the French Prairie.

Bonney B S, stock raiser
LOUGHMILLER J A, grain and hardware, and postmaster
Mathiot Bros, grain dealers
Morris W D, gen mdse
Remington M D L, manuf engines, sawmill and lumber
Settlemier J H, Woodburn Nursery

ADVERTISEMENT.

JOHN A. LOUGHMILLER,

WOODBURN, OREGON,

Dealer in

WHEAT, OATS & FLOUR

All kinds Agriculture on hand and for sale or exchange for grain

Methodist Book Depository, { Branch of New York Book Concern, "A. T. Cross" "Stylograph," "Electrograph," "Mylotrans" Pen, "Stylograph," "Electrograph." } Pages 300 & 301.

PUNCTUALITY, Fashion, Economy, Buckle & Son, Tailors and Woolen Drapers, opp. Walker House, Salt Lake City.

GRAY'S PIANOS—Square and Upright. Under my own name, I offer for sale, for cash or installments, these reliable moderate priced Instruments, fully warranted. M. Gray, 117 Post St.

W. W. MONTAGUE & CO., Pumps and Iron Pipe, all sizes, 110, 112, 114, 116 and 118 Battery Street, S. F.

CUTTING PACKING CO. Canned Salmon, Vegetables, 17 to 41 Main St., S. F.

328

Oregon—Yainax—Philomath.

ALPHABETICALLY.

Yainax,
LAKE COUNTY.
CLARK J H, postmaster
Yoncalla,
DOUGLAS COUNTY.
Applegate Bros, warehouse
Booth Bros, gen mdso, furniture and agl
implts
Huntington Benj, warehouse
Smith & Cowan, warehouse
Tracy C E & Son, gen mdse

Zena,
POLK COUNTY.
GIMBLE S S, postmaster
Hunt J T, blacksmith
Zion,
CLACKAMAS COUNTY.
SHANKLAND W H, postmaster

84 FIRST STREET, PORTLAND, OREGON, IS F. BICKEL'S Headquarters for Confectionery at Wholesale.

USE THE
Oregon Kidney Tea!

THE OREGON
CELEBRATED



Diuretic
KIDNEY TEA

Kind Nature's own remedy—her
"last, best gift to man." A plant
which grows in mountain fastness, sel-
dom trodden by human foot.

There are thousands afflicted with dis-
eases of the Kidneys or Urinary Organs who
suffer in silence rather than to make known
their troubles. Others seek relief by the use
of various patent medicines, which, if they
do not aggravate the disease, at least do not
essence it. Even those who secure the advice
of physicians often fail to get relief, owing to
the very complicated and delicate nature of
the organs affected. The OREGON KIDNEY
TEA is a strictly vegetable production, and
will not injure the smallest child, nor the
most delicate woman; but will cure Pain in
the Back and Kidneys, non-retention of Urine,
Diabetes, Inflammation of the Bladder or Kid-
neys, Brick-Dust Deposit in Urine, Leucor-
rhoea, Painful or Suppressed Menstruation,
and all complaints arising from a diseased or
debilitated state of the Kidneys or Urinary
Organs of either sex.

HODGE, DAVIS & CO., Proprietors,
PORTLAND, OREGON.

For Sale by all Druggists. Price, ONE DOLLAR.

ALEX. PATTERSON,
DEALER IN
DRUGS, PATENT MEDICINES,

Books, Stationery, Tobacco, &c.

Post Office, Perrydale,

POLK COUNTY. - - OREGON

ALEX. PATTERSON, P. M.
H. W. COX, Asst.

PHILOMATH COLLEGE,

A Christian Institution,

All Grades. Both Sexes admitted.

Tuition, per Term, \$6.00 to \$10.00
Boarding, per Week, \$2.50 to \$3.50

For Catalogues or other information
address the President,

REV. W. S. WALKER.
Philomath, Oregon.

H. WACHHORST, importer of *Fine Watches,* Jewelry, Diamonds, 315 J St., Sac.

W. A. & C. S. HOUGHTON carry Largest Stock of Wholesale Stationery in the State, 615 J St., Sacramento.

AGE

Oregon.
CLASSIFIED.

ATI

329

OREGON.

(CLASSIFIED.)

See also, List of Towns Received too Late for Regular Insertion.

AGENTS.

(See Insurance Agents, Railroad Agents, Real Estate Agents, and Telegraph Agents)

AGRICULTURAL IMPLEMENTS.

(See also Hardware.)

BUCHANAN EUGENE, Albany
NEWBURY, HAWTHORNE & CO., "
PUTMAN & CO., "
 Roop & Simpson, "
 Caris M A, Centerville
 Caris & Gray, "
 Corvallis Manufr Co, (plows), Corvallis
 Baxter S R, Dayton
 Hughes S, Forest Grove
 Riess Bros & Whiteaker, Independence
 Cunningham G, Irving Station
 Frank Bros, Island City
 Hawley, Dodd & Co, La Grande
 McGrew & Johnson, Perrydale
CASE J I & CO, (threshers and headers), Portland
 Dood, C H & Co, "
FRANK BROS, (wholesale), "
KNAPP, BURRELL & CO, "
 Newbury, Hawthorne & Co, "
OSBORNE D M & CO, "
STRANGE J W, Roseburg
COOPER, WHEALDON & CO, (manufrs), Salem
WAIT & BROWN, "
MOODY Z, The Dalles
 Wingate E & Co, "
 Jones J E, Weston
 Purinton E M, "
 Booth Bros, Yoncalla

APOTHECARIES.

(See Druggist.)

ARCHITECTS.

Stronahan O L, Hood River
 Taylor J M, New Era
 Burton E M, Portland
 Clark & Upton, "

KNAPP J A, Portland
 Krumbein J, "
PHILLIPS & ABELL, (contracting engineers), "
PIPER W W, "
WILLIAMS W H, "
 Boothby W F, Salem
COULTER J S, "
 Oakerman N P, Scholl's Ferry

ARTISTS.

WHITING J F, (general designer), Albany
 Cooke C, Portland
 Duesbury H, "
 Hill E R, (portrait), "
 Hanson J, Salem

ASSAYERS.

LENT & JENNE, Portland

ATTORNEYS-AT-LAW.

(See also County Officers.)

Baldwin J W, Albany
 Conley D M, "
FLIN & CHAMBERLAIN, "
HACKLEMAN T P, "
 Hewitt C H, "
HEWITT & HAVEN, "
 Humphrey & Wolverton, "
MONTANYE L H, "
 Powell & Bilyeu, "
 Powell J C, "
 Strahan & Bilyeu, "
 Weatherford & Blackburn, "
BOWLBY J Q A, Astoria
 Elliott M, "
FULTON C W, "
ROBB J W, "
 Winton F D, "
 Taylor F J, "
 Hyde T J, Baker City
 Shephard J M, "
 Sterns & Lichtenhaler, "
GALBRAITH J P, Brownsville
 Watson D L, Coos City
 Alexander T C, Corvallis
 Bryson J R, "
 Burnett J, "
CHENOWETH & JOHNSON, "

GRAY'S MUSIC STORE.

The Largest Stock of American and Foreign Music, Musical Merchandise on the Coast. Send for Catalogue. Patrons of Teachers and the Trade solicited. M. GRAY, 117 Post St., S. F.

84 FIRST STREET, PORTLAND, OREGON, IS F. BIGKEL'S Headquarters for Confectionery at Wholesale.

W. A. & C. S. HOUGHTON carry Largest Stock of Wholesale Stationery in the State, 615 J St., Sacramento.

H. PALMER & CO., Native Wines, 302 Davis Street, S. F.

CUTTING PACKING CO. Canned Salmon, Vegetables, 17 to 41 Main St., S. F.

330	ATT	Oregon. CLASSIFIED.	ATT
Holgate E,		Corvallis	Portland
Johnson F M,		"	"
Kelsey J,		"	"
McFadden W S,		"	"
Nutting G H,		"	"
Rayburn J W,		"	"
WOODCOCK M S,		"	"
YANTIS J A,		"	"
Butler N L,		Dallas	"
Collins J L,		"	"
Daley J J,		"	"
Fruitt Warren,		"	"
George M C,	East Portland	Hill, Dunham & Thompson,	"
Thayer C,	"	Hoffman J J,	"
Woodward T,	"	Holman F,	"
Hazard & Hamilton,	Empire City	Holmes L,	"
Hazard S H,	"	Hughes E G,	"
Watson D L,	"	MacDougall C J,	"
Dorris Geo B,	Eugene City	MARQUAM P A,	"
Fitch C W,	"	Mason & Howes,	"
KNOX HORACE,	"	MENDENHALL & BURNEY,	"
Thompson & Bean,	"	Mitchell & Demont,	"
WALTON JOSHUA J,	"	Moreland & Tanner,	"
Smith J H,	Harrisburg	Nicholas H B,	"
Taady E N,	"	Northup & Gilbert,	"
Tongues T H,	Hillshorrough	PAXTON O F,	"
Piper W G,	Independence	Reed J H,	"
Nelson T,	Indian Valley	SEARS A F JR,	"
Autenrieth E H,	Jacksonville	Shattuck & Killin,	"
Dowell B F,	"	SMITH SENECA,	"
Jones A C,	"	Stoddard J R,	"
Kahler C W,	"	Stott & Gearin,	"
Kelly H,	"	Strode & Beach,	"
Neal James R,	"	STRONG WM & SON,	"
Watson E B,	"	Suksdorf H F,	"
Wright J W,	Junction City	Thayer Claude,	"
Bradshaw E C,	Lafayette	Thayer & Williams,	"
Fenton W D,	"	Trimble W F,	"
Hurly H & A M,	"	Waldo J B,	"
McCain Jss,	"	Whalley & Fechheimer,	"
Miller F M,	Lebanon	WOODWARD & WOODWARD,	"
McCoy J F,	Long Tom	Yocum & Clarno,	"
Owen T G,	Marshfield	Cole Nelson,	Riverside
Seglin J M,	"	Wood Tremont,	"
Webster G,	"	Brodie Geo A,	Roseburg
HARDING S F,	McMinnville	CAMPBELL A F,	"
Athey M C,	Oregon City	HERMANN & BALL,	"
CROSS H E,	"	Holman G O,	"
EASTMAN E L,	"	Humphrey W S,	"
Hulat S,	"	HURSH E G,	"
Johnson, McCown & Macrum,	"	LANE HON L F,	"
Latourette S,	"	MOSHER L F,	"
Bailey D W,	Pendleton	ROADMAN T S,	"
Everts Lucian,	"	WILLIS W R,	"
Turner James H,	"	Applegate J A,	Salem
Tnsin & Bell,	"	BELT G W,	"
ADAMS W H,	Portland	BONHAM & RAMSEY,	"
Ball & Gregory,	"	CANN T H,	"
BEAL C,	"	CHADWICK S F,	"
BEEBE W SCOTL,	"	Downe E J,	"
BINGHAM H T,	"	Ford T,	"
Boyer J M,	"	Hines W H,	"
Caples & Mulkey,	"	HYL V R,	"
		KNIGHT & LORD,	"
		Lawson G W,	"

PUNCTUALITY, Fashion, Economy, Buckle & Son, Tailors and Woolen Drapers, opp. Walker House, Salt Lake City.

American, German and French Confectionery at Wholesale, by Fred. Bickel, 84 1st St., Portland, Oregon.

W. A. & C. S. HOUGHTON, the leading Wholesale Booksellers of California, 615 J Street, Sacramento.

sonville
Jefferson
tion City
Kerby
's Valley
Lafayette
a Grande
Lake City
Lakeview
Laurel
Lebanon
l's Valley
Iena
Lewisville
" "
Little Elk
" "
Marshfield
" "
" "
McKenzie
Minnville
" "
Milton
" "
r's Station
Milwaukee
Mitchell
" "
Molalla
" "
Monmouth
onroe City
yrtle Creek
yrtle Point
" "
Needy
ewellsville
New Era
Pine Creek
" "
Norfolk
anyonville
" "
h Yamhill
" "
Oak Creek
Oakland
Oregon City
" "
Oro Dell
" "
Pendleton
" "
Peoria
Perrydale
Philomath

BLA	Oregon.	BOA	333
CLASSIFIED.			
Wilcox & Ruse,	Philomath	Wilder J L,	Wilderville
Dunlap A,	Phoenix	Kellogg J F,	" "
Gilbert O E & Co,	" "	Breeding T B,	Williamina
Stanley Bros,	Pilot Rock	Fischer Danl,	Willow Springs
Wagner Julius,	" "	Slagle Jno,	" "
Mulkey I N,	Pleasant Hill	Osborn Hiram,	Wingville
Maxwell W H,	Pleasant Home	Hunt J T,	Zena
Holden Sam,	Portland		
Knott Joseph,	" "		
Lueg H,	" "		
McGill T,	" "		
McGill D,	" "		
Parker J B,	" "		
Smith Fred,	" "		
STEWART E C,	" "		
Nelson Peter,	Port Orford	BROWN W R, (carriage),	Amity
Chamberlin Bros,	Prineville	MCCARTER P Y & ARM-	" "
Lafollette J B,	" "	STRONG, (carriage))	" "
Johnson C & Sons,	Prairie City	Merrill & McGregor,	Astoria
Shaw E & Jones,	" "	McCord S B,	Baker City
Thornton N W,	" "	Finch I V,	Ballsville
Bowen J G,	Roseburg	Squires Ed,	Beaverton
Mathews B F,	" "	Ward & McDowell,	Brooks
Watkin Bros,	" "	HAMILTON & MORSE,	Dayton
Bayliss A,	Salem	MUTCHLER A,	" "
Boehringer G,	" "	Backus Jos,	Dexter
KNIGHT JOHN,	" "	Sylvester B,	East Portland
Rice Chas,	" "	Campbell W C,	Gaston
SCRIBER C W,	Scio	FINNEY A,	Hillsborough
Curl J W,	" "	MILLER & McDONALD,	" "
Gill & Logan,	Scottsburg	Haller & Hall,	La Grande
De Launay Benj,	Shedd's	Hopkins Jas,	Leland
Skaggs B L,	Sheridan	Ellmaker F, (postmaster),	Long Tom
James —,	" "	WINESET C P, (carriage)	Oregon City
Saylor C,	" "	Eddy & Snyder,	Portland
Stanfield J,	" "	Freeman Thos B, (carriage),	" "
St Clair C F,	Silverton	Handkins J,	" "
Drae W H,	Springfield	MCBRIDE & WELCH and Mc-	" "
Lyn Geo E,	Sparta	KEANE & HAMPTON,	" "
Murray A F,	St Helens	Pope F,	" "
Meeker Wm,	Stayton	KELEY & UNDERWOOD, Salem	" "
Bonham & Schneider,	Sublimity	Shattuck S F,	Scappoose
Nibert Co,	Summer Lake	Bassette H,	Union
Hamilton Samuel,	Summerville	" "	" "
Boswell D,	" "	Hayden E E,	Weston
Henderson & Bonnett,	Summit	Benjamin S W,	" "
McKalsen J O,	Sweet Home	Graham Porter,	" "
Savage M R,	Tangent	Haskin J E,	Willows
Moss L B,	Ten Mile House		
Spangler D F,	The Dalles		
Wells W R,	" "		
Liebe Geo,	Turner		
Michell H,	Tualiton	Frush Mrs A E,	East Portland
Shafer & Denyer,	Umatilla	HOUSTON J E,	Junction City
Greenwood W,	Viola	Kisor Mrs,	Philomath
Baumgardner & Gordon,	" "	JOHNSON C S,	Salem
Matton O P,	Waldo	Eisenhart C,	Silverton
Ward W C,	" "	Petrie Mrs,	" "
Hogue E B,	Weatherby	Hyde Alvin,	The Dalles
Simmons C,	Wheatland	Aholhauser Henry,	Turner
Porter Thos & Co,	Wilbur	Rippy Mrs P,	" "
Smith A J,			
Lawton J,			

BLACKSMITHS AND WAGON-MAKERS.

(See also Blacksmiths; also Wagon-makers.)

BROWN W R, (carriage), Amity
MCCARTER P Y & ARM- " "
STRONG, (carriage)) " "
 Merrill & McGregor, Astoria
 McCord S B, Baker City
 Finch I V, Ballsville
 Squires Ed, Beaverton
 Ward & McDowell, Brooks
HAMILTON & MORSE, Dayton
MUTCHLER A, " "
 Backus Jos, Dexter
 Sylvester B, East Portland
 Campbell W C, Gaston
FINNEY A, Hillsborough
MILLER & McDONALD, " "
 Haller & Hall, La Grande
 Hopkins Jas, Leland
 Ellmaker F, (postmaster), Long Tom
WINESET C P, (carriage) Oregon City
 Eddy & Snyder, Portland
 Freeman Thos B, (carriage), " "
 Handkins J, " "
MCBRIDE & WELCH and Mc- " "
KEANE & HAMPTON, " "
 Pope F, " "
KELEY & UNDERWOOD, Salem
 Shattuck S F, Scappoose
 Bassette H, Union
 " " " "
 Hayden E E, " "
 Benjamin S W, Weston
 Graham Porter, " "
 Haskin J E, Willows

BOARDING HOUSES.

(See Hotels.)

Frush Mrs A E, East Portland
HOUSTON J E, Junction City
 Kisor Mrs, Philomath
JOHNSON C S, Salem
 Eisenhart C, Silverton
 " " " "
 Hyde Alvin, The Dalles
 Aholhauser Henry, Turner
 Rippy Mrs P, " "

STEINWAY & SONS' PIANOS—Grand, Square, Upright—Sold for Cash or Installments. Illustrated Catalogues. W. GRAY, Grand Agent for Pacific Coast, 117 Post St., S. F.

CUTTING PACKING CO. Canned Fruits, Meats, etc. 17 to 41 Main St., S. F.

336	BRE	Oregon.	CIG
CLASSIFIED.			
HERRALL & ZIMMERMANN,	Portland	Astoria Fishery,	Astoria
MOLSON & SONS,	"	Booth A & Co,	"
WEINHARD HENRY (City	"	Corbin & Nickoli,	"
Brewery),	"	Davlin J A,	"
Kritzer T,	Roseburg	Fishermen's Packing Co,	"
		Jackson & Co,	"
		Watson Bros,	"
		West Coast Packing Co,	"
		Cox —,	Bandon
BRICKYARDS.	Roseburg	OREGON PACKING CO., (J W & V	
Grisdale T,	Scholl's Ferry	Cook proprs, packers of salmon),	
Schuck Wm,			Clifton
			Ellensburg
BROKERS.		Hume R C,	Parkersburg
Burkhart & Chapman,	Albany	Gabriel S W,	Portland
Adler C,	Astoria	Cook J W & B,	Westport
Littlefield D S,	Auburn	West Jno,	
Jackson A (money),	Gravel Ford		
Scoggin W G, (land),	Dilley	CARPENTERS.	
Cooper G M,	Eugene City	(See Contractors and Builders.)	
Ritz C,	Long Tom		
ABRAHAM H,	Oakland	CARPETS.	
CAUFIELD CH, (money), Oregon City		SHINDLER & CHADBOURNE,	
DE LASHMUTT & OATMAN,	Portland	(wholesale),	Portland
(money)		Walter Bros,	"
Gatens F, (pawn),	"		
Ingersol N, (ship),	"	CARRIAGE MAKERS.	
Nicholson W T P, (general),	"	(See also Wagon and Carriage Makers;	
O'Shea W, (pawn),	"	also Blacksmiths and Wagon Makers.)	
PARRISH & CORNELL, (money),	"	HORNING L L,	Corvallis
Price C W,	"	Windom & Scott,	Harrisburg
Tenbosch J M, (grain),	"	Ball Wm,	North Yamhill
WEINHARD H,	"	Espey W W,	Portland
WHITE & GILTNER, (stock),	"	Gratton Henry,	"
Humphrey W S,	Roseburg	Leihy G W, (repository),	"
GILBERT BROS,	Salem	Miller & Long,	"
WILLIAMS, ENGLAND & CO,	"		
		CHEMISTS.	
BROOM FACTORIES.		PFUNDER WM & CO, (operative),	Portland
ZAN BROS,	Portland		
		CIGARS AND TOBACCO.	
BUTCHERS.		HOFFMAN & JOSEPH,	Albany
(See Meat Markets.)		BARNES & KEEN,	Astoria
CABINET MAKERS.		Damico S,	"
Donnelly P,	Bandon	EDGAR W,	"
COPELAND WM,	Corvallis	FOSTER I,	"
Fox J B,	Gravel Ford	Norris F C,	"
Rowe E, (wood turner),	Independence	MAY C A,	"
Reel A,	Lebanon	Smith L K G,	"
Pippin Lafayette,	Little Elk	SPEXARTH A G,	"
Glotfelty Wm,	Myrtle Point	Carlile D,	Corvallis
Quandt J,	Portland	GERHARD G M,	"
Worawick Jno,	Portland	HILL F A,	Dayton
End Jacob,	Summerville	SAYLOR A L,	"
Cates J A,	Union	Crider A S,	Dallas
		KERNS & COX,	East Portland
CANNERIES.		ROBINSON R M,	Eugene City
Aberdean Packing Co,	Astoria		
Adair S,	"		

COUNTRY DEALERS can be supplied by F. Bickel, Wholesale Confectioner, 84 1st St., Portland, Oregon.

PACIFIC

W. A. & C. S. HOUGHTON carry Largest Stock of Wholesale Stationery in the State, 615 J St., Sacramento.

- Rosenblatt
- Steinheiser
- Mitchell M
- SOUTHW.**
- CASE G W**
- McNeil J H
- Fucho Geo.
- JEWELL**
- Barroll F H
- Bonard L.
- CHEENERY**
- Clapp C.
- Coburn W H
- Cohn F M.
- Danziger D.
- Dittenhoefer
- Durkheimer
- Geradehaut
- Gerson E.
- Houston Cha
- Kelley Mrs E
- Knoll Richard
- Johnson A.
- Lemline L.
- LINDENMA**
- Muller H J.
- O'Brien T J.
- PETERS &**
- POTTER H**
- Rosenfeld H & C
- Seelig K & C
- Sharp R M.
- SMITH L K**
- SODERBACH**
- STAPLES C**
- STEARNS I**
- Stone S L.
- Talbot H P.
- Tone C.
- Wasserman M
- STANTON V**
- Bochow F G &
- CROSSMAN**
- Crum A.
- FREIMAN A**
- Gerson H.
- GRIFFIN E**
- Appel M.
- FENNER A**
- Jonsson & Wh
- Starks Geo.
- CITY**
- Clark D G, ma
- Halter J L, cit
- Hunt H A, cit
- Raney P, polio
- Barry W J, ch
- Cardwell R H,

CUTTING PACKING CO. Canned Salmon, Vegetables, 17 to 41 Main St., S. F.

340	COU	Oregon.	COU
		CLASSIFIED.	
CLACKAMAS COUNTY.			JOSEPHINE COUNTY.
Wait J K, county judge,	Oregon City	Floyd T F, county judge,	Kerby
Fouts W H H, county clerk,	"	Taylor J, sheriff,	"
CROSS H E, county treasurer,	"	Hughes Chas, clerk,	"
Campbell F W, county surveyor,	"	Nancke Wm, treasurer,	"
Greeses W C, county coroner,	"	Adams A J, supt of schools	"
Randall N W, county supt of schools,	"	Lewis J P, assessor,	"
CLATSOP COUNTY.		LAKE COUNTY.	
BOWLBY J Q A, county judge,	Astoria	Mason E C, county judge,	Lakeview
Twilight W H, county sheriff,	"	Hanks J L, sheriff,	"
Spedden R R, county clerk,	"	Hatton R B, county sheriff,	"
Gearhart J W, county treasurer,	"	Foster A J, county sheriff,	"
Knapp A, county assessor,	"	Snelling V L, county surveyor,	"
McKean S T, county supt of schools,	"	Vernon T B, county supt of schools,	"
COLUMBIA COUNTY.		LANE COUNTY.	
Blanchard Dean, county judge,	Rainier	WALTON JOSHUA J, judge,	Eugene City
DART JAMES, county clerk,	St Helens	Eakin S B Jr, sheriff,	"
Conyers W H, sheriff,	"	Ware Joel, clerk,	"
Emmerson C S, county assessor,	"	Gray J G, treasurer,	"
Merrill Norman, county treasurer,	"	McPherson B, assessor,	"
COOS COUNTY.		PERKINS COUNTY.	
Watson J F, dist judge,	Empire City	Callison R G, supt of schools,	"
Hazard S H, dist attorney,	"	Perkins C C, surveyor,	"
Nosler J H, county judge,	"	LINN COUNTY.	
Aiken A G, county sheriff,	"	Johns S A, county judge,	Albany
Stanff A, county clerk,	"	Dickey I C, county sheriff,	"
Moore J F, county treasurer	"	Cowan J L, county clerk,	"
Lane J, county assessor,	"	Bruce I, county treasurer,	"
Moore J F, county supt of schools	"	Moss C B, county assessor,	"
Mackey T C, county coroner,	"	Bryant H, county surveyor,	"
CURRY COUNTY,		LIGGETT COUNTY.	
Watson J T, dist judge,	Ellensburg	Liggett L M, county supt schools	"
Woodruff Delos, county judge,	"	MARION COUNTY.	
Moore A H, sheriff,	"	Harding B F, dist judge,	Salem
SUTTON W, county clerk,	"	Shaw J J, county judge,	"
Hazard S H, dist attorney,	"	Baker J A, county sheriff,	"
Gibson M B, county treasurer,	"	EDES GEO A, county clerk,	"
Culver S J, county assessor,	"	Calvert Chas, county treasurer,	"
Cunningham Thos, county coroner,	"	Porter J H, county assessor,	"
DOUGLAS COUNTY.		GREGG COUNTY.	
Gaddis C, county judge,	Roseburg	Gregg J T, county supt schools	"
Hogan T P, county sheriff,	"	Brown J H, county coroner,	"
Sheridan T R, county clerk,	"	MULTNOMAH COUNTY.	
Wright W T, county treasurer,	"	Rice S W, county judge,	Portland
JACKSON COUNTY.		Norden B L, sheriff,	"
Hanna H K, dist judge	Jacksonville	Smith Jas A, county clerk,	"
Neil J R, dist attorney,	"	Showers Wm, county treasurer,	"
Day S J, county judge,	"	Caples J F, dist atty,	"
Bybee Wm, sheriff,	"	Sears Geo C, county assessor,	"
WATSON E B, county clerk,	"	Burrage C W, county surveyor,	"
Fisher N, county treasurer,	"	Cooke H, county coroner,	"
Goddard B C, county assessor,	"	POLK COUNTY.	
Fountain J D, county supt of schools,	"	Butler Ira F M, county judge,	Dallas
Howard C J, county surveyor,	"	Hall L M, sheriff,	"
		Ellis M M, clerk,	"
		Howe Wm, treasurer,	"
		Sears D T, assessor,	"
		Butler T L, surveyor,	"
		Rubell W H Dr, coroner,	"

COUNTRY DEALERS can be supplied by F. Bickel, Wholesale Confectioner, 84 1st St., Portland, Oregon.

H. WACHHORST calls attention to his Genuine Sterling Silverware. 315 J St.

W. A. & C. S. HOUGHTON, the leading Wholesale Booksellers of California, 615 J Street, Sacramento.

McA
Yoa
Sper
Keen
Russ
Bram

McA
Craig
Swack
Skiff
Carro
Ferre
Tuttle

McAr
GIBO
reco
Winga
W

Smith
Mathe
LUEL
Tozier
Hall J
Robb J

GRAD
ACKER
sale)
Belcher
Jackson
Monna
Olds &
Seller M
Levy J
MOODY
SNIPE

(See a
EDGAR
BECK
GEORGE

GRAY
Hicks F
Orchard
Boyd E
Stevens
Steele D
Taylor H
VINCE

H. PAL

BUSINESS PENMANSHIP Practically taught at **PACIFIC BUSY-NESS COLLEGE**, 220 Post St., S. F.

W. A. & C. S. HOUGHTON, the leading Wholesale Booksellers of California, 615 J Street, Sacramento.

COU	Oregon.	DRE	341
	CLASSIFIED.		
UMATILLA COUNTY.			
McArthur L L, dist atty,	Fendleton	Rubell W H,	Dallas
Yoakum H G, county judge,	"	Davis L M,	Eugene City
Sperry J L, sheriff,	"	Willoughby R L,	Harrisburgh
Keeney J B, county clerk,	"	Boyce A Y,	Hillsborough
Russell Wm, county assessor,	"	How S T,	Hubbard
Bramel T C, county surveyor,	"	Roberts J M,	Independence
		Jackson W,	Jacksonville
		Queener J H,	Junction City
		Smith O E,	Marshfield
		Cooper J,	McMinnville
UNION COUNTY.			
McArthur L L, dist judge,	Union	Spencer T W,	"
Craig A C, county judge,	"	Tucker G T,	"
Swackhammer S O, sheriff,	"	Welch J,	Oregon City
Skiff W, county clerk,	"	Lindsey J B,	Pendleton
Carroll J D, county treasurer,	"	BARBER & NICKLIN,	Portland
Ferrell B F, county assessor,	"	CARDWELL J R,	"
Tuttle T, county supt schools,	"	CHANCE GEO H,	"
		GLENN J G,	"
		Koehler Wm,	"
		RUSS DR H M,	"
		Smith & Alden,	"
		Raymond S K,	Roseburg
		McCULLEY A,	Salem
		Meredith J W,	"
		Skiff L S,	"
		Smith H,	"
		SWICK B F,	"
		SIDDALL D,	The Dalles
WASCO COUNTY.			
McArthur L L, dist judge,	The Dalles		
GIBONS R F, county clerk and recorder,	"		
Wingate E, county treasurer,	"		
WASHINGTON COUNTY.			
Smith W E, county judge,	Hillsborough		
Mathew J B, sheriff,	"		
LUELLING A W, clerk,	"		
Tozier C T, assessor,	"		
Hall J C, surveyor,	"		
Robb J D, supt of schools,	"		
DOORS, SASH, BLINDS, ETC.			
		(See also Planing Mills; also Lumber.)	
		CARTER E & CO,	Albany
		Thompson & Moyer,	Brownsville
		Pitman Wm,	Corvallis
		Abrams Bros,	Eugene City
		Sampson J K,	Lafayette
		Nickerson S A,	Lebanon
		Waterhouse W,	Monmouth
		Strawser I W,	New Era
		Corum L M,	Pendleton
		CARSON J C, (wholesale),	Portland
		COGGINS & BEACH, (wholesale);	"
		SIMON J & CO, (wholesale),	"
		Ekmond & Ames Bros,	Silverton
		Judson Wm,	Springfield
		Couric G W,	Stayton
		Watkins & Abbott,	Sweet Home
		Melvin, Bamford & Co,	Weston
CROCKERY.			
GRADWOHL J,	Albany		
ACKERMAN H & CO, (wholesale),	Portland		
Belcher C T & Co,	"		
Jackson W & Co,	"		
Monnastes H W,	"		
Olds & Summers,	"		
Seller M & Co,	"		
Levy J,	The Dalles		
MOODY Z, (queensware),	"		
SNIPES & KINERSLY,	"		
CUTLERY.			
(See also Hardware; also Varieties.)			
EDGAR W,	Astoria		
BECK WM & SON,	Portland		
GEORGE JOHN I,	"		
DRESSMAKERS.			
(See also Milliners and Dressmakers.)			
JOHNSON & McDANIEL,	Albany		
MARTIN MRS A E,	"		
Bear Mrs A E,	Astoria		
Corwin Mrs E A,	"		
McKean S T,	"		
HUFFMAN & BALDWIN,	Corvallis		
KELLY MISS M J,	"		
McNulty Mrs,	"		
Lucas Mrs J T,	East Portland		

GRAY'S MUSIC STORE. The Largest Stock of American and Foreign Music, Musical Merchandise on the Coast. Send for Catalogues. Patronage of Teachers and the Trade solicited. M. GRAY, 117 Post St., S. F.

H. PALMER & CO., Native Wines, 302 Davis Street, S. F.

Wholesale Confectioner, 84 1st St., Portland, Oregon.



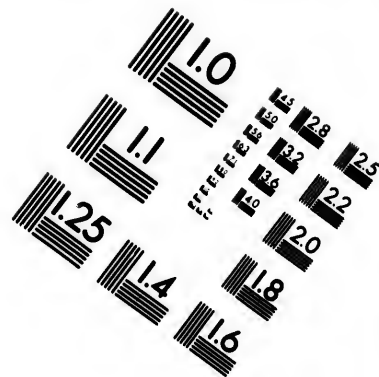
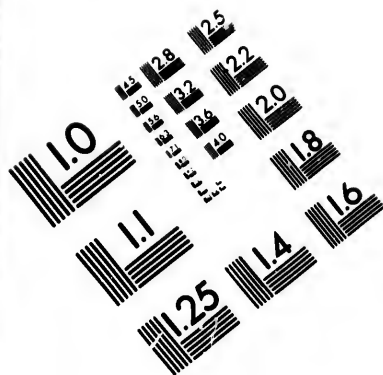

**IMAGE EVALUATION
TEST TARGET (MT-3)**

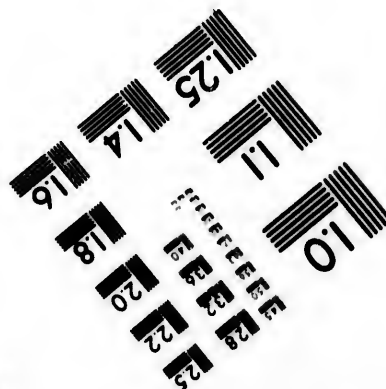
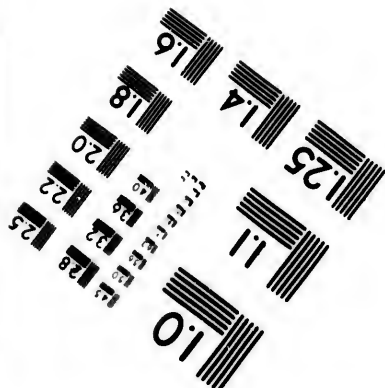
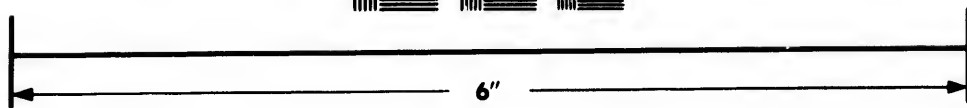
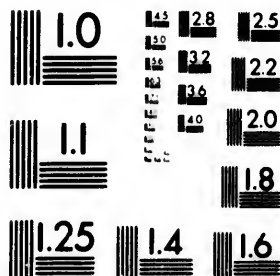

**Photographic
Sciences
Corporation**

23 WEST MAIN STREET
WEBSTER, N.Y. 14580
(716) 872-4503

15 128
18 32 25
18 22
20
8

01

GEO. C. THAXTER, DRUGGIST AND SEEDSMAN, CARSON CITY, NEV.

342 DRE Oregon DRU
CLASSIFIED.

Stork Mrs J M,	Elkton	RAFFETY BROS,	East Portland
McFarland & Bryson	Eugene City	Robinson Thos,	"
Pennington Mrs B C,	"	Rosa & Welch,	"
Withrow Mrs M A,	"	Sengstacken H,	Empire City
Ganung L G,	Jacksonville	ELLSWORTH & CO,	Eugene City
Masshalder Miss Mahala,	Lebanon	Gill J P & Co,	"
Armstrong Mrs F,	Portland	OSBORN & CO,	"
Bachler Mrs Wm,	"	Wilkins F M,	"
Bichel & Minville,	"	MEYER I,	Forest Grove
Carothera Miss J,	"	Brown L F,	Gardiner
Enaig M J,	"	Sutter E O,	Gervais
Haastings Mrs M,	"	Hayes S S,	Halsey
King Mrs,	"	Smith W P,	"
Litt H B,	"	RAMPY R A,	Harrisburgh
Pilger Mrs L,	"	SMITH DAMON,	"
ROCKFELLOW MRS N L,	"	Hallock O H,	Heppner
Sevier Madame,	"	Shobe A J,	"
Sitt H B,	"	BROWN E M,	Hillsborough
Stinson Mrs J A,	"	Adams W L,	Hood River
Van Winkle Mrs,	"	Robertson & Cooper,	Independence
Woicka Mrs M,	"	Smith R M,	"
Woodham Mrs T,	"	KITCHEN J M,	Irving Station
CANN MRS T H,	Salem	Carter J L,	Island City
CHURCHILL MISS MARY,	"	BROOKS E C,	Jacksonville
CRUMP & REEVES,	"	Kahler & Bro,	"
DeGuire Miss Louisa,	"	Brown J R,	Jefferson
McFadden Mrs D,	"	Lee W C & Co,	Junction City
Swain Mrs L,	"	Mulholland R M,	"
Blackerby Mrs,	Silverton	JOHNSON H,	Lafayette
Ingram Mrs E, (millinery),	The Dalles	Rogers E,	"
JONES MRS N, (patterns),	"	Cramblit & Carter,	La Grande
Cornelius Mrs V H,	Turner	Singer H G,	Lakeview
Compton Mrs A W,	Roseburg	Faley L,	Lebanon

DRUGGISTS.

Plumer Chas A,	Albany	Golden C B,	Marshfield
Saltmarsh R,	Albany	Todd R H,	McKenzie Bridge
SIMPSON R M,	Amity	TURNER BROS,	McMinnville
CHITWOOD J H,	Ashland	Renearson F B,	Molalla
Canfield R F,	Astoria	Sanford Richard,	"
Dement W E,	"	Dawson Wm,	Monmouth
Giesy M,	Aurora Mil	AKIN J I,	Monroe City
McKinney H M,	Baker City	GABBERT KEELER H,	Myrtle Creek
Calbreath D M,	Buena Vista	CASTO J,	New Era
Irvine J B,	Brownsville	COLVIG GEO W,	North Canyonville
Knight Chas,	Canby	RUNNELS A D,	North Yamhill
Cook & Irvine,	Centerville	Page E J,	Oakland
McGowan G W,	Cottage Grove	HARDING GEO A,	Oregon City
Osborn & Co,	"	Ross H W,	"
Veatch Samuel,	Coquille	WILLIAMS & CO,	"
Hyde M H,	"	Hyde M H,	Parkersburg
Laneve S L,	"	Porter A H,	Pendleton
Allen & Woodward,	Corvallis	Halder W,	Peoria
Goldson W H,	"	Patterson Alex S,	Perrydale
GRAHAM, HAMILTON & CO,	"	Thompson M A,	Philomath
Belahaw & Martin,	Creswell	Covert D A,	Phonix
Riggs & Miller,	Dallas	Craven Dr—,	"
HILL F A,	Dayton	BLUMAUER L,	Portland
SAYLOR A L,	"	BRECK J M JR & CO,	"
HANDSAKER SAMUEL,	Dexter	Child J A,	"
Stryker D S,	Drain	HODGE, DAVIS & CO (wholesale),	"
Coley H C,	East Portland	Kidd L,	"

PUNCTUALITY, Fashion, Buckle & Son, Tailors and Woollen Drapers, opp. Walker House, Salt Lake City.

"A. T. Cross" Stylographic Fountain Pen, "Stylograph" &c. See Pages 300 & 301.

BUSINESS PENMANSHIP Practically taught at **PACIFIC BUSINESS COLLEGE**, 320 Post St., S. F.

"ELECTROGRAPH" 100 facsimile copies in 10 minutes, "A. T. Cross' Stylograph Fountain Pen, "Pencil," &c. See Pages 300 & 301.

PUNCTUALITY, Practically Taught at "BUCKLE & SON, Tailors and Woollen Drapers, opp. Walker House, Salt Lake City.

DRU	Oregon.	FAN	343
CLASSIFIED.			
Kidd S,	Portland	Salainger Al & Co,	Portland
Neppach S A,	"	SELLING P,	"
PFUNDER WM & CO (operative	"	Wolf R,	"
chemists and Oregon Botanical	"	Woodward, McQuiston & Bradshaw,	"
Remedies),	"	WRINKLE J F D & CO,	"
PLUMMER O P S,	"	Wallace John,	Riverside
SKIDMORE S G & CO,	"	AITKEN & FARNHAM,	Salem
Woodard CH & Co,	"	Parmenter F & Co,	"
Nichols B F,	Prineville	Follansbee J L,	Stayton
Hamilton S,	Roseburg	WIGGINTON D,	Scholl's Ferry
HIGLEY S B,	"	Marquam P (groceries),	Summerville
Hubbell E G,	Salem	Kahn S,	The Dalles
SMITH T C & CO,	"	MOODY Z,	"
WEATHERFORD & CO,	"		
Morris D,	Scio	DRY GOODS AND CLOTH-	
Rinehart & Morris,	Shedd's	ING.	
Cox D W,	Sheridan	(See also Dry Goods; also, Clothing;	
Quiny —,	"	also, General Merchandise.)	
Saylor B F,	"	SCHLUSSEL I,	Astoria
Waite C M,	"	Wise M,	"
Davis P A,	Silverton		
Hayes J C,	"	DYERS AND CLEANERS.	
Kennedy P A,	Springfield	CONRAD O & CO,	Portland
GARDNER A D,	Stayton	EDWARDS MRS S A,	Salem
Kitchen J W,	"		
Moeller E,	Sublimity	ELECTRICAL APPARATUS.	
McKENZIE & McLENNAN,	Summerville	Lundberg Wm,	Portland
Simmons & Donaca,	Sweet Home		
Cornelius O H P,	Turner	EMPLOYMENT OFFICES.	
DUNHAM & HOLBROOK,	The Dalles	Price & Maxwell,	Portland
	"	Witherell J R,	"
ROBINSON W F,	"		
SNIPES & KINERELY,	"	ENGINEERS—CIVIL.	
Brainard E C,	Union	Raymon N D,	Astoria
Kahler G,	Viola	HAMMER SETH R,	Salem
Hendryx & Price,	Weston		
Williamson C S,	Wheatland	EXPRESS COMPANIES.	
		(See Wells, Fargo & Co.)	
DRY GOODS.		FANCY GOODS.	
(See also Dry Goods and Clothing; also		(See also Varieties; also Dry Goods.)	
General Merchandise.)		Blevins & Powell,	Albany
Cooper C,	Astoria	Derby H A,	Astoria
COHEN S,	Corvallis	Smith T M,	Dilley
HANDSAKER SAMUEL,	Dexter	Rankin Miss S C,	Eugene City
Warshauer S,	Eugene City	Mensor Wm,	Jacksonville
Warren Wm,	Heppner	BROWN W B,	Portland
Eaves P M,	New Era	Garrison J B,	"
Poster J G,	"	Marsh & Co, (Japanese),	"
Kelley E D,	Oregon City	MORRIS MRS L,	"
Ach Mrs H,	Portland	Olds & King,	"
Comstock & Pfluger,	"	Pilger Mrs L,	"
GRAN JOHN & CO,	"	Verdier H,	"
FLEISCHNER, MAYER & CO	"	WRINKLE J F D,	"
(wholesale),	"		
Goldsmith L & Co (wholesale),	"		
Herrman S,	"		
Kerron & Macbeth,	"		
Lewis & Straus,	"		
Lipman S & Co,	"		
MOONEY & VALENTINE,	"		
Olds & King,	"		

STEINWAY & SONS' PIANOS—Grand, Square, Upright—sold by Cash or Installment, Illustrated Catalogue, H. GARY, Gen'l Agent, for Pacific Coast, 117 Post St., S. F.

H. PALMER & CO., Frontignan Wine, 302 Davis St., S. F.

CUTTING PACKING CO. Canned Fruits, Meats, etc. 17 to 41 Main St., S. F.

344

FEE

Oregon.
CLASSIFIED.

FLO

FEED. GRAIN AND HAY.

(See Hay, Grain, and Feed.)

FEED STABLES.

(See also Livery Stables.)

TITUS S M, Eugene City
HARKNESS H D, Leland
 Jagger L, Oregon City
 Stewart Harl, Pilot Rock
EPPERLY JNO & CO, Portland
 Frazer & Steen, "
PAINE C H & CO, "
WEEKS & MORGAN, "
 Woodcock W, "

FEED MILLS.

(See Flouring Mills.)

FISH.

(See also Fruits, Vegetables, etc.)

RANKIN J M, Corvallis
HUMPHREYS J, Oregon City
 Failing W S, Portland
FUNK A, (game, etc), "
 Ginstin Geo, (and poultry), "
 Malarkey Chas, (and poultry), "
MUNK A, (game, etc), "
 Trickle D C & Co, (and poultry), "
 Wilson F R, (game, etc), "
 McCormick J, Salem
 Johnston & Whitcomb, (vegetables), The Dalles
 Medley Ada, (oysters), "

FLAX MILL.

West Coast Flax Co, Albany

FLORISTS.

(See Nurserymen, Seedsmen, and Florists.)

FLOUR MILLS.

BALLARD ISOM, Albany
FOSTER J H, "
 Monteith Thos, "
 Woodin A B, "
 Ruble David, (grist), Alsea
WAGNER, ANDERSON & CO, Ashland
 Cockerline M & Co, Aumsville
 Gerken O, (grist), Aurora Mills
 Kiel F & Co, "
 Tartar N, Baker City
 Howard C F, Beaver
 Findland & Simmons, Boston Mills

Waters & Morelock, (grist), Brownsville
 McKenzie T T, Central Point
 Felger —, Corvallis
 Gray Korthauer & Co, "
 Hazleton & Walker, Cottage Grove
 French S G, Cove
 Turrell & Son, Creswell
 Uglow A, Dallas
 Painter Jno, (grist), Dexter
 Aplin J P, Dilley
 Blake Wilson, Elkton
 Elkton Milling Co, "
 Saunders Jno, Ellensburg
 Eugene City Flouring Mill, Eugene City
 Muki C, W & Riley, Glencoe
 Wright J, (grist), Gravel Ford
 Smith & Briggs, Harrisburgh
 Dennis & Hewison, Heppner
 Rogers & Sons, Hood River
SLOPER BROS, (grist), Independence
 Cairnes & Sterling, Island City
 Thomas, Thompson & Co, Jefferson
 Kratz & Munch, Junction City
 Sifers J B, Kerby
 Chambers & Co, (grist), King's Valley
 Suiter L G, Lafayette
 Wassam J, Settle & Co, (grist), Lebanon
EDDY ISRAEL F, Little Elk
 Nurse George, Linkville
 Sax Jno J, McMinnville
 Miller Jno, (grist), Milton
 Reader Thos, Monroe City
 Wimer J & Son, Murphy
 Myrtle Creek Flouring Mills, Myrtle Creek
 Myrtle Point
 Lehnher C, (grist), Myrtle Point
 Racleff W E, (grist), "
 Eaves M W, (grist), New Era
 State Line Milling Co, New Pine Creek
LEVENS D A, (grist), North Canyonville
 Schultz A F, "
 Kirsham Walter, Norton
 Ebenbanks & Battice, (grist), Oakland
 Apperson A J, Oregon City
 Imperial Mill, (grist), "
 Byers & Co, Pendleton
 Felger J S, Philomath
 Alwell —, Phoenix
BRONS P, Pittsburg
 Chambers Wm, Pochahontas
MCLEARN BROS, Portland
 Morehead & Cleaver, Prairie City
 Lovell S L, Riverside
DENNIS O F, Salem
 Salem Flouring Mills, (A W Kinney agt), "
 Wanke J & Co, (grist), Sandy
 Stanwood Ed, (grist), Scholl's Ferry
 Pentland R, Scio
 Palmer P P, (grist), Scottsburg
 Woodruff Jock, "

84 FIRST STREET, PORTLAND, OREGON, IS F. BICKEL'S Headquarters for Confectionery at Wholesale.

"A. T. Cross' Stylographic" Fountain Pen. { "Stylograph," "E. C." } Pages 300 & 301.

H. WACHHORST sells Watches cheaper than any house on the Coast.

CUTTING PACKING CO. Canned Salmon, Vegetables, 17 to 41 Main St., S. F.

346	FUR	Oregon.	GEN
		CLASSIFIED.	
Van Dorn J N,	Pendleton	Baird & Son,	Antelope
Burchard A,	Portland	Bolter G T,	"
Edwards & Birmingham,	"	Bolt John,	Applegate
Elkeles E,	"	Cameron T,	"
Holmes James,	"	Kuhle & Bolt,	"
Levi J,	"	Sturgis A W,	"
OREGON FURNITURE MANU- FACTURING CO (manufa),	"	BUTLER & ROCKFELLOW,	Ashland
Portland Furniture Manuf'g Co,	"	Fountain & Farrow,	"
Powers I F,	"	McCALL JOHN M,	"
SHINDLER & CHADBOURNE	"	Reeser B E,	"
(wholesale),	"	CASE I W,	Astoria
WEBER P,	"	Loeb N,	"
BENEDICK P,	Roseburg	Parker C L,	"
GILDERSLEEVE JOHN,	"	VAN DUSEN A & CO,	"
Coffey James,	Salem	Chung T,	Auburn
Van Wagner G G,	"	Graham Wm,	"
Yeaton A T,	"	Lung Sam,	"
Briggs A,	Scio	Woolford Chas D,	Aumsville
Money E,	Sheridan	Keil F & Co,	Aurora Mills
Judson Wm,	Springfield	Baer & Bloech,	Baker City
Neff & Grier (chairmakers),	Stayton	Bamberger & Frank,	"
Troxel Carter (chairmakers),	Summit	Heilner S A & Co,	"
Moran J,	The Dalles	Butler W,	Bandon
Booth Bros,	Yoncalls	Lewis John,	"
		HAMILTON A J,	Beaverton
		Birch J,	Belleville
		Provost Bros,	Bellevue
		BETTMAN L,	Bethel
		Handy A,	Bonanza
		Green O,	Brooks
		Cooley & Waahbarn,	Brownsville
		Coshow O P,	"
		Croft F F,	"
		Delemater N,	Brownton
		Bettman & Rosenblatt,	Buena Vista
		Eateb & Rice,	"
		Freedman S,	"
		Everts L,	Butter Creek
		Marquam A,	Butte Creek
		Cone B F,	Butteville
		Galland S,	"
		Stevens & Snyder,	Camp Harney
		Knight Bros,	Canby
		Fryer F J,	Carleton
		Smith J B,	"
		Bean Alex M,	Cascade Locks
		Cameron R,	"
		Dimmick G W,	Center Bend
		Coy D G,	Centerville
		Lockard A J,	"
		Sutherland E M,	"
		Magruder Bros,	Central Point
		Steele & Cochran,	Chewaucan
		Mather Arthur,	Clackamas
		DOOLEY J J,	Clarksville
		Good F M,	Cleveland
		Bush Jacob,	Columbia City
		Caples Henry,	"
		Griffin John,	Connor Creek
		Hirchfeld F,	Coos City
		Coquille Mill & Tug Co,	Coquille
		Moulton J T,	"

FURRIERS.

Rummelin & Gutman, Portland

GAS WORKS.

Portland Gas Co (H C Leonard secretary), Portland
Salem Gas Co, Salem

GASFITTERS AND PLUMBERS.

(See Plumbers and Gasfitters.)

GENERAL MERCHANDISE.

(A general assortment of Dry Goods, Clothing, Groceries, Hardware, Crockery, etc. Those keeping one kind of goods only, will be found under their respective headings.)

JOSEPH JOSEPH H, Adamsville
Cohen P, Albany
Fox, Baum & Co., "
Jackson I G, "
Kline L & Co, "
Mellwain A B, "
Senders & Sternberg, "
Young S E, "
McCormick Wm & Co, Alder
McCONNELL M B & CO,
Beech & Platter, Althouse
Poppleton Ezra, Amity
Woodson G W, "

WHO'S YOUR TAILOR? Try Buckle & Son, 195 Main St., opposite Walker House, Salt Lake City, Utah.

"ELECTROGRAPH" 100 facsimile copies in 10 minutes, "A. T. Green" Styligraph, Styligraph, &c., See Pages 300 & 301.

PACIFIC BUSINESS COLLEGE.

The Model Commercial College of the Coast, 320 Post St., S. F.

WHO'S YOUR TAILOR? Try Buckle & Son, 195 Main St., opposite Walker House, Salt Lake City, Utah.

"ELECTROGRAPH" 100 facsimile copies in 10 minutes. "A. T. Cross" Stylographic Pen with Ink. "Stylograph" &c. See Pages 300 & 301.

GEN	Oregon.	GEN	347
	CLASSIFIED.		
CORNELIUS T R,	Cornelius	Hinsdale G S & Co,	Gardiner
ENNIS A,	"	Simpson A M & Bro,	"
McNULT R W,	"	Raymond & Lennox,	Gaston
Cauthorn A & Son,	Corvallis	Brown S & Co,	Gervais
Friendly & Senders,	"	Coulter J L,	"
HARRIS H E,	"	Goodman N,	"
Jacobs & Nengass,	"	Kanunsky M,	"
Kline L G & Co,	"	Mitchell I,	"
STOCK M & CO,	"	Fowler J J,	Glencoe
Spane A H,	Cottage Grove	Hunsacker Bros,	Goshen
Whipple Bros,	"	M tlock Bros,	"
Clark J S,	Cove	Litchfield G C,	Grand Ronde
Rees & Hayden,	"	Taber —	Granite
Glass & Bishop,	Crawfordsville	PIERCE & MOORE,	Greenville
Black & Allen,	Cresswell	Glenn W S,	Grove Spring
Gilfrey Jno T,	"	Grubb L,	Halsey
HOWEN A W,	"	Halsey Store and Warehouse Co,	"
Brown W C,	Dallas	Koontz M V,	"
Langworthy A J,	"	Thompson J & Sons,	"
Lee J D,	"	MAY & SENDERS,	Harrisburgh
Waymire John,	"	SELLER & FAULK,	"
Karewski G,	Dardanelles	SMITH & BRASFIELD,	"
Nichlos & Detnering,	Dayton	Heppner Henry,	Heppner
OLDS & CO,	"	Maddock & Bishop,	"
Smith W K,	"	Morrow & Son,	"
Leonard Laurence,	Democrat Gulch	Herman Binger,	Hermansville
Shearer Joseph,	De Schute's Bridge	Racklif Wm,	"
McLeod Wm,	Dilley	Reed & Nelson,	"
Tatum & Fox,	Dixie	Wallace G,	Highland
Drain & Co,	Drain	Yarwood D & Son,	"
Kreweon, Gardner & Co,	"	ARCHBOLD A C,	Hillsborough
WILLIAMS C A,	Dufur	PITTINGER W D,	"
Burghardt & Witsig,	Eagle Creek	Smith E I,	Hood River
WILBERN HIRAM,	"	Van Etta B F,	Howard
Brown R H,	Eagle Point	ELLEDGE D W,	Howell Prairie
INLOW BROS,	"	Fried M,	Hubbard
Barman Bros,	East Portland	Gleason A B,	"
DOUD, NEWELL & CO,	"	Gray A,	"
Levy Samuel,	"	Beers R,	Humboldt
Smith Wm S,	"	Copeland & Williams,	"
West T B,	"	Bele & Son,	Independence
Stephenson Thos,	El Dorado	Odolf A,	"
Baker & Co,	Elkton	Poppleton Ezra,	"
Camman H,	Empire City	Rosendorf & Hirschber,	"
Luse H H,	"	SLOPER & KELSO,	"
Morse David Jr,	"	Vanduyn & Smith,	"
Myer G W,	Fola	Basserman J E,	Irving Station
Dunn F B,	Eugene City	Goodnough Chas,	Island City
Friendly S H,	"	Sommer, Baer & Co,	"
Hendricks T G,	"	Coleman C,	Jacksonville
Lane County Mercantile Ass'n,	"	Elliott G,	"
PETERS A V,	"	FISHER & COHN,	"
ROSENBLATT S & CO,	"	HOWARD J S,	"
Breyman E A & Co,	Fairfield	JACOBS E,	"
Sutherland S,	Fair Oak	Kerewsky G,	"
Barrett H L,	Forest Grove	Kubli K,	"
HINMAN A,	"	Mensor H,	"
Hoxter W D,	"	Newman & Fisher,	"
Hyde H O,	"	REAMES BROS,	"
Wills R P,	"	Ryan P J,	"
Burgess H F,	Franklin	Solomon L,	"
Levens D A,	Galesville	Baum S,	Jefferson
Burchard E A,	Gardiner	Hamilton B W & Son,	"

STEINWAY & SONS' PIANOS—Grand, Square, Upright—sold for Cash or Installments. Illustrated Catalogue. H. Gray, Gen'l Agent, for Pacific Coast, 117 Post St., S. F.

H. PALMER & CO., Port Wine \$2.50 per gal.. 303 Davis Street, San Francisco.

CUTTING PACKING CO. Canned Fruits, Meats, etc. 17 to 41 Main St., S. F.

348	GEN	Oregon.	GEN
		CLASSIFIED.	
ROLAND C B & CO,		Jefferson	Farmers' & Mechanic's Mercantile
BAXTER J R,		Jordan Valley	Assn, Myrtle Creek
Baber W H,		Junction City	Gabbet M F, "
Salamon L,		"	Marks, Wollenberg & Co "
Sternberg, Senders & Co,		"	Sideman, Marks & Co, "
Wortman & Sons,		"	HERMANN B, Myrtle Point
De Lamater N,		Kerby	Radliffe W, "
Naucke Wm,		"	Reed & Nelson, "
CONNOR & CROSUO,		King's Valley	Hardesty & Seonee, Needy
Knapp A J,		Knappa	Cohn & Rosenfeld, Nestocton
BURBANK A R,		Lafayette	Hutchins B P, "
NELSON & BIRD,		"	Jette & Clark, Newellsville
Anson H,		La Grande	Parrot Jos, New Era
Snodgrass W J,		"	Robnett J & Co, New Pine Creek
Sommer & Baer,		"	State Line Milling Co, "
Johnson M,		Lake City	Case S, Newport
McCall John,		"	Hammond W, "
Colwell M,		Lakeview	Williams C H, "
Frankel J,		"	Aizner J L, North Canyonville
Hargardine, Latta & Co,		"	LEVENS D A, "
Howard Jos W,		"	Riddle & Manning, "
Snider H & C U,		"	Toklas, Baden & Co, "
COMSTOCK J J,		Latham	Bedwell & Co, North Yamhill
Sharp J H,		"	Marston H L, "
Montague & Cusick,		Lebanon	McConnell W J, "
Ralston J M & Co,		"	CAUFIELD D, Norton
Nagel Wm,		Leland	Reed & Nelson, Norway
Pettengill S B,		"	Brown A F & Co, Oakland
Smith H,		"	Carrol Bros & Co, "
Buffington P C,		Lewisville	Smith R & Co, "
Rosendorff Zed,		"	Young E G, "
Snith & Merwin,		"	Case Samuel, Oneatta
Sweetzer Bros,		"	Ackerman S, Oregon City
Abrams L,		Lincoln	Charman Thos & Son, "
Thatcher & Wordin,		Linkville	Fish Walter, "
Cochran Wm,		Looking Glass	Harding & Barlow, "
Flook, Wells & Co,		"	Hughes B A, "
Niday H F,		Lucky Queen	Mayer A, "
Richardson Mary,		Malheur	Meyers John, "
Sargent B F,		"	Selling I, "
Johns J M,		Marion	Snodgrass W J, Oro Dell
Oden A V & J N,		"	Proaser G W, Oswego
Dean E B & Co,		Marshfield	Patterson Wm, Patterson's Mills
Lobree A,		"	Livermore & Beagle, Pendleton
Nasburg & Hurst,		"	Rothchild S, "
Powers A S,		McKenzie	Switzler Wm, "
Bangasser G & Son,		McMinnville	Gilbert J B, Peoria
Bettman L,		"	Holder Wm, "
Dielschnieder A,		"	Watts F A, "
Hartman Bros,		"	McGrew & Johnson, Perrydaie
Mitchell & Warren,		"	Allen & Harris, Philomath
Morris F,		Mehamah	Henkle J E & Co, "
Winter Jno,		Middleton	Reams Jas, Phoenix
Newman H,		Miller's Station	Sergent C S & Co, "
Williamson Jno B,		Milton	STURTEVANT A J, Pilot Rock
Wonnington M V B,		"	Sylvester & Durio, "
Cahn I S,		Milwaukee	Morgan & Parks, Pleasant Hill
McCown John,		Mitchell	Franklin M Bros & Co, Portland
SARGENT I N,		"	Kerron & McBeth, "
Mayer Laramie,		Molalla	Meier & Frank, "
Moody Bros,		"	Melliss Bros, "
Sternberg & Senders,		Monroe City	Mendelson A L, "
Wortman & Son,		"	Prager L, "

COUNTRY DEALERS can be supplied by F. Bickel, Wholesale Confectioner, 84 1st St., Portland, Oregon.

W. A. & C. S. HOUGHTON, the leading Wholesale Booksellers of California, 615 J Street, Sacramento.

GEN Oregon GLO 349
CLASSIFIED.

SELLING P.	Portland	Hartling John,	Sumner
WATSON A J,	"	Luse H H,	"
Lorentzen N C,	Port Orford	MCKENZIE & McLENNAN,	
Wolcott Allen D,	"		Summerville
BRET JULES L,	Prairie City	Summer D,	"
Galbraith Wm J,	"	Duckworth H,	Sumter
Lawrence & Shearer,	"	Simons & Alonaca,	Sweet Home
Mackie T W,	Prattville	Ames Bros,	"
Breyman & Somerville,	Prineville	Beard J & Son,	Tangent
Heisler & Son,	"	Day Wm,	Ten Mile House
Blakealey A H,	Rainier	Blumauer & Son,	The Dalles
Blakeley O R,	"	Blumenthal Bros,	"
BLANCHARD DEAN,	"	Cooper C,	"
Dobbins A S,	"	Harris S & N,	"
Merrill & Dunegan,	"	Herbring & McInery,	"
Moock Geo F,	"	McFarland & French,	"
Jones J W,	Riverside	Voght & Callenberg,	"
Wright J B,	"	Wingate E & Co,	"
Daggett C W,	Robisonville	HOLGATE JACOB,	Tidewater
Haymond & McGruder Bros,	Rock Point	Hutchins B P,	Tillamook
Abrahams, Wheeler & Co,	Roseburg	Lansen E S,	"
Caro Bros,	"	Whitney E,	Tule Lake
Fitzhugh J S,	"	Binnard B & Co,	Turner
Floed & Co,	"	McKinney, Smith & Co,	"
Josephson M,	"	Roland W H & Co,	"
Marks S & Co,	"	Stayley H,	Tygh Valley
STANTON H C,	"	Foster J R F & Co,	Umatilla
McBride G W,	St Helens	KOONTZ JAS H,	"
Olds J A & Son,	St Joseph	Shambrook & Son,	Umpqua Ferry
Dalrymple J J,	Salem	Bloch H E & Co,	Union
Hirsch L & E,	"	Eaton J B,	"
Levy F,	"	Sommer & Barr,	"
MEYER E,	"	Wright Geo & Sons,	Uniontown
ROSENBERG J M & CO,	"	Camerson T,	"
WADE W L,	Sandy	Sturgis A W,	"
Manning F,	"	Lewis B C,	Viola
Reveum F,	Scappoose	Decker C,	Waldo
CREECY A T,	Scio	Wirier J & Son,	"
Houston A J,	"	Paquet P,	Wapinitia
Johnson & Lunn,	Scottsburg	WEATHERBY A J & CO,	Weatherby
Hidden C,	"	Davis J L,	West Chehalem
Palmer P P,	Shedd's	Wilkerson Thos H,	"
Lewis A,	"	Proebstel Bros,	Weston
Samer Baer & Co,	"	Saling & Reese,	"
Wheeler A,	Sheridan	Hendricks M B,	Wheatland
Baldwin R,	"	Grubbe & Chapman,	Wilbur
Bible A S,	"	Birdseye & Vance,	Wilderville
De Lashmut L & Co,	"	VANCE L,	"
Mayer H F & L,	"	Sutter Frank,	Willamette Forks
Snell R N,	Silverton	Bible A S,	Williamina
Davenport T W,	"	Smith Jas W,	Willows
Lippitt Bros,	"	Layton Jno T,	Willow Creek
Wolford Jno & Co,	Sodaville	COOKE N,	Willow Springs
Stimson & Sears,	"	Morris W D,	Woodburn
Perkins & Burnett,	Sparta	Booth Bros,	Yoncalla
Ross W W,	"		
KENNEDY P A,	Springfield		
Stewart J W,	"		
Crabtree J I,	Stayton		
Jones J M,	"		
Price W E,	"	GLOVE MANUFACTURERS.	
Laeroix N,	Sublimity	Williams G & Co,	Portland
AVERILL WM H,	Summer Lake		

W. A. & C. S. HOUGHTON, the leading Wholesale Booksellers of California, 615 J Street, Sacramento.

COUNTRY DEALERS can be supplied by F. Bickel, Wholesale Confectioner, 84 1st St., Portland, Oregon.

GRAY'S PIANOS—Square and Upright. (Under my own name) I offer for sale, for cash or instalments, these reliable modern priced instruments, fully warranted. H. Gray, 117 Post St.

CUTTING PACKING CO. Canned Salmon, Vegetables, 17 to 41 Main St., S. F.

350	GRO	Oregon.	GRO
		CLASSIFIED.	
		GROCCERS.	
		(Also General Merchandise.)	
Baltimore W U,	Albany		RIEHLE FRANK, Portland
FUCHS JOHN,			Bloom Mrs I, "
GRADWOHL J,			Branch F, "
HAFENDEN BROS,			Burelbach M, "
MEYER C,			Camball Mrs N, "
Miller Fred,			CORBITT & MACLEAY, (whole-
REDFIELD & IRVING,			sale), "
Schexneckau A,	Antelope		Cowie W H, "
GEARHART J W,	Astoria		DUBOIS & KING,
Grotke C E,			FAY P J,
Hansen J,			Ferrera A, "
Hume G W, (wholesale),			Gleason M J, "
PAGE & ALLEN,			HACHENEY & BENO,
Parker G W,			HAMILTON & CO, (ship ohandlery),
Quinn E A,			Hansen Jno, "
Rodgers J,			Hellene & Co, "
Williams & Fisher,			Heuschuoh & Schmidt,
Small Isaac H,			Keil & Wagner, "
Lee C D,	Aumsville		Jay J I, "
Locklard A J,	Buena Vista		Kl-sterman Bros,
Titworth G W,	Centerville		Labbe Brothers,
Amerrans C,			MARSHALL W H & CO,
Blumberg J,	Coquille		Masi M, "
Ray J & Son,	Corvallis		McPhelin J, "
Warrior H,			Mitchell G, "
McGowan G W,			Mitchell J, "
Brown M C,	Cottage Grove		M air Jno & Co, (ship chandlery),
Harris W G,	Dallas		Nounert A F, "
EKINS BROS,			O'Connor J, (wholesale),
Allen W,	Dayton		Oyden G W, "
Stryker D,	De Schute's Ferry		Packard J A, "
Bode F,	Drain		Quimby L P W, "
Cougill W,	East Portland		Russ Ira & Co,
COULTER J M,			Schmidt Chas,
Elliott Mrs C,			SITES O F & CO,
Manning Mrs C,			Stewart James,
WHEELER & PAPE,			Tilton J S, "
CALLISON R G,	Eugene City		Wadhams & Elliott, (wholesale),
Killingsworth J,			Walsh Jno E, "
Lynch A,			WEEKS & MORGAN,
Smith J W,	Gervais		Welch John,
Williams L,	Hillsborough		WIGGINTON & HASTINGS,
IRVINE J P,	Independence		Wise W F, "
Leonard & Griswold,			Young James,
DRUM J,	Jacksonville		Merrill F, Rainier
Marcuse J,			HAFENDEN BROS, Roseburg
Lafferty & Quinn,			Byrne L, Salem
Mitchell & Warren,	Junction City		Hughes John,
Hotz Conrad,	McMinnville		Litchfield G P, "
Shupe J H,	Monmouth		Martin & Allen, "
Kelley E D,	Oakland		McCully & Gilbert, "
FIELDS THOS,	Oregon City		Moore M, "
Fish W,			Oberheim P, "
HARDING & BARLOW,			SQUIRE, FARRAR & CO,
Jagger L,			WRIGHT J G,
ALLEN & LEWIS, (wholesale),	Portland		WIGGINTON D, Scholl's Ferry
Bailey & Bird,			Follansby J L, Stayton
Barugh F,			Simmons & Donaca, Sweet Home
BERRY MRS M J,			Allen & Ray, The Dalles
			BAUM A,
			Comfort & Hall, "
			Grubb A F, "
			Ogilbee John, "

PUNCTUALITY, Fashion, Buckle & Son, Tailors and Woolen Drapers, opp. Walker House, Salt Lake City.

TRY DR. CUNN'S RHEUMATISM KING.

Stylograph, or Rapid Letter Copying Book, "A. T. Cross" styligrane pen, "Knee-tograph, &c. Page 200 and 201.

BU
RU
Ma
We
W
W
(Se
Sec
Hug
Seg
Hoc
Hor
Mil
Mil
W
FOI
Sav
Anc
GU
ED
SP
AU
Bec
Hud
LA
t
FA
(C
Sur
We
MA
Gar
Har
Nic
NI
OH
Uit
Ma
Wil
Bus
Mo
Bro
Mo
GE
Hy
OL

ORO

Oregon.
 CLASSIFIED.

HAI

351

RUCH GEO, The Dalles
 Mathews C, Tualiton
 Watson S S, Weston
WILLIAMSON L C, (retail), Wheatland

Worcier F, Empire City
 Arzberger Geo, Eugene City
 Marx O, "
 Bluisine Louis, Halsey
RILEY JAMES, Harrisburgh
GREENE E C, Hillsborough
 Carlyle G, Independence
 Henkle E T, "
 Harmon Chas, Lebanon
 Perkins Ed, Lafayette
 Perkins F, "
ROSTEL B, Jacksonville
SEHUMPF G, "
 Henderson E H, Junction City
 Wyndham A C, McMinnville
COLLINS H T, Oregon City
 Franz H, "
 Lyons M, Pendleton
 Baio Miss — (ladies'), Portland

GUN AND LOCKSMITHS.

(See also Guns, Pistols and Ammunition.)

Scott & Monteith, Albany
 Huggins F, Bandon
 Sager C, Bethel
 Hodes G, Corvallis
 Horn C M, Eugene City
 Miller J, Jacksonville
 Marshalder J C, Lebanon
 Wilkins C W, Myrtle Point
FORSTNER BENJ, Salem
 Savage M R, Summit
 Anderson Geo, (sporting goods), The Dalles

Best Jos, "
 Buchanan John, "
 Butler A T, "
 Cotter Jno, "
 Dillen D P, "
 Dunn Joseph, "
FERGUSON ALEXANDER, "
FLIEDNER C, (Neptune Baths), "
 Geiger W, "
 Graham C J, "
GUMBERT & BUCHNER, "
 Heintz E, "
 Jubitz & Sailing, "
 Levy A, "
ISAACS I, "
 Martin C, "
 Norton W S, "
 Sandeen Mrs C W, "
 Staenders Adam, "
 Tichner A, "
 Vigatius Bros, "
 Wagner Jno, "
WILHELM JOHN, "
 Wilhelm L, "
YOUNG CHAS, "
 De Souzer Phil, Roseburg

GUNS, PISTOLS AND AMMUNITION.

(See also Gun and Locksmiths.)

EDGAR W, Astoria
SPEXARTH A G, "
AUER F X (fishing tackle), Portland
 Beck Wm & Son, "
 Hudson Henry T, "
LADD C D (guns, rifles and pistols), "

Young Chas, "
 Bruce R M, Salem
DIAMOND H, "
 McCauley T N, "
SMITH H F, "
 Hanson S, Silverton
BACKENSTO H, The Dalles
CHARTERS & STEUER, "
 Drews F, "
 Lusher R, "
 Vergro V S, Weston

HAIRDRESSERS.

(See also Hairdressers and Baths.)

FASHION SHAVING SALOON,
 (Gus Englander propr), Albany
 Surles J H, "
 Webber Joseph, "
MAYFIELD W R, Ashland
 Gamarra P, Astoria
 Hambacher M, "
 Nicholas G E, "
NIEDERAUER J, "
OHLER L, "
 Uhlenhart V, "
 Mann Peter A, Baker City
 Williams R, "
 Buford T J, Corvallis
 Moore J S, "
 Brown J F, Dallas
 Morgariedge S, Dayton
GILLESPIE R L, East Portland
 Hyde Fred, "

BRUCE R M, "
DIAMOND H, "
 McCauley T N, "
SMITH H F, "
 Hanson S, Silverton
BACKENSTO H, The Dalles
CHARTERS & STEUER, "
 Drews F, "
 Lusher R, "
 Vergro V S, Weston

HAIR WORKS.

Baio Mrs —, Portland
BLACKWELL C, "
 Riviere J B A, "
 Sandenn Mrs C W, "
 Wass E S, "

Stylograph, or Rapid Letter Copying Book, T. Green's Stylographs, Pen, Ink, Trencher, &c. Price, 50c. and 75c.

PUNCTUALITY, Freshness, Buckle & Son, Tailors and Woollen Drapers, opp. Walker House, Salt Lake City.

KRANICH & BACH PIANOS—SQUARE AND UPRIGHT—Send to any maker, (Stokely & Sons excepted), Illustrated Catalogue and Terms on application to H. Gray, Steinway Hall, 117 Post St., S. F.

HAT

Oregon.
CLASSIFIED.

HOT

353

HATTERS.

(See also Clothing; also General Merchandise.)

ELAIN L E. Albany
DANZIGER S. Astoria
Meussdorffer C H, Portland
Simons Sam, (bleaching and cleaning), "
THANHAUSER L & CO. (wholesale), "
AITKEN & FARNHAM, Salem

Parker H P, Astoria
Reynolds A, "
Rothe H, "
Giesz I, Anrora Mills
Erhardt Mrs M, Baker City
Irland Mrs M, "
Lachner J M, "
Lathner Joseph, Baker City
Manaudas Joseph, "
Murry Mrs M C (City), Ballsville
Joyce Mrs H, Bandon
Lewis Mrs, "
Neilson O, "
Gates J, Belleville
Price B, Bonanza
Irvine J B, Brownsville
Willsen Samuel, "
Baldwin D C, Buena Vista
Newman & Vinson, Butter Creek
HINDMAN S M, Camp Polk
Farrell Thomas Mrs, Canyonville
Ritchie J H, Centreville
Brittain T J, Chewaucan
Elliot Mrs D, Clarksville
Gerrit J, Coos City
Haynes J J, "
Jones B J, "
Collier J A, Coquille
Emerson S H, "
ST JOSEPH HOTEL, (D L Turpin propr), Cornelius
Haskins J J, Corvallis
OCCIDENTAL HOTEL, (Young & Polley proprs), "
VINCENT HOUSE, (Dr H W Vincent propr), "
McGowan & Martin, Cresswell
Swaggart N, "
Parson M W, Dallas
CURTIS HOUSE, (J B Hutch propr), Dayton
DAYTON HOTEL, (J B Riley propr), "
Sherrell A, Drain
Simon P, Eagle Point
KROETZ JOHN (propr House), Humboldt
East Portland
Martin H, "
Beckley Jas W, Elkton
Gauntlett J H, Ellensburg
Strahan H, "
Campbell J, Empire City
Jackson W, "
Lockhart Wm, "
St. Clair C, "
Winchester F, "
ASTOR HOUSE, (Chas Baker), "
FOREST GROVE HOTEL, (Mrs C Sloan proprs), Forest Grovs
HAMPTON HOUSE, (A H Hampton propr), "
Bryant Geo, Franklin
Dant H, "

HAY, GRAIN AND FEED.

GEARHART J W, (flour), Astoria
Hawley, Kelly & Co, Bethel
Sears J K, "
Aplin J P, Dilley
Todd T P, "
HERMANN B. Myrtle Point
ABRAHAM H. Oakland
Enes Richard, Perrydale
LOUGHMILLER J A, Woodburn
Mathiot Bros, "

HIDES, PELTS, & TALLOW.

(See also Wool and Hides—Commission.)

Baldwin A, Bandon
Blacklock J, "
Blunett G, "
Nelson & Co, "
Robinson J L, "
Rubert H, Pittsburg
The Dalles
BAUM A, The Dalles
Cohn A A, Portland
Kahn Bros, (fur), "
HERMANN B, Myrtle Point
Roseman J, The Dalles

Emerson S H, "
ST JOSEPH HOTEL, (D L Turpin propr), Cornelius
Haskins J J, Corvallis
OCCIDENTAL HOTEL, (Young & Polley proprs), "
VINCENT HOUSE, (Dr H W Vincent propr), "
McGowan & Martin, Cresswell
Swaggart N, "
Parson M W, Dallas
CURTIS HOUSE, (J B Hutch propr), Dayton
DAYTON HOTEL, (J B Riley propr), "
Sherrell A, Drain
Simon P, Eagle Point
KROETZ JOHN (propr House), Humboldt
East Portland
Martin H, "
Beckley Jas W, Elkton
Gauntlett J H, Ellensburg
Strahan H, "
Campbell J, Empire City
Jackson W, "
Lockhart Wm, "
St. Clair C, "
Winchester F, "
ASTOR HOUSE, (Chas Baker), "
FOREST GROVE HOTEL, (Mrs C Sloan proprs), Forest Grovs
HAMPTON HOUSE, (A H Hampton propr), "
Bryant Geo, Franklin
Dant H, "

HOTELS.

St Charles Hotel, (Mrs Houck proprietress), Albany
Murray E, "
REVERE HOUSE, (Pfeiffer Bros proprietors), "
ST CHARLES HOTEL, (H B Tingle proprietor), Amity
Benedict R, Applegate
ASHLAND HOUSE, (J Houck proprietor), Ashland
CENTRAL HOUSE, (Mrs M H Ving proprietress), "
Daggett Mrs S, Astoria
GRANT P, "
Johnson A, "
OCCIDENT HOTEL, (Megler & Wright proprietors), "
O'BRIEN'S HOTEL, (J O'Brien proprietor), "

W. A. & C. S. HOUGHTON, the leading Wholesale Booksellers of California, 615 J Street, Sacramento.

THE PUREST CONFECTIONERY AT WHOLESALE, AT FRED. BICKEL'S, 84 1st St., Portland, Oregon.

GRAY'S MUSIC STORE. The Largest Stock of American and Foreign Music, Musical Instruments on the Coast. Send for Catalogues. Patronage of Teachers and the Trade solicited. W. GRAY, 117 Post St., S. F.

CUTTING PACKING CO. Canned Fruits, Meats, etc. 17 to 41 Main St., S. F.

354	HOT	Oregon.	HOT
		CLASSIFIED.	
Knowholm J J,		Gardiner	Beverley J, North Canyonville
McGee W D,		"	Levens & Son, "
Brock Geo,		Gaston	Gibson D, Oakland
Levens Wm,		Galesville	Thomas K, (Depot), "
Hair Mrs J T		Gervais	Bailey A C, Oregon City
Brada James,		Glencoe	CLIFT HOUSE, (T W Rhoades "
Penland H,		Halsey	prop), "
ALPHA HOUSE, (J F Fronk		Greep F C,	ORIENTAL HOTEL, (F G Griep "
prop),		Harrisburgh	prop), "
Gilmore J W,		Heppner	Cram & Landry, Pendleton
TUALITIN HOUSE, (E Duncan		Hillsborough	McGrew John W, Perrydale
prop),		"	Wells Mrs M C, "
WASHINGTON HOTEL, (Mrs C		"	Laurenberg O, Phoenix
B Smith proprs),		"	Lavinberg D, "
Adams W L,		Hood River	Fletcher W H, Pilot Rock
Scott Wm,		Howard	Stewart H, "
James Thomas,		Hubbard	Winsor Wm, Port Orford
Graves C A,		Independence	AMERICAN EXCHANGE HOTEL,
REVERE HOUSE, (Jos Matthews		"	(J Shaw prop), Portland
prop),		"	Brown M L, "
Conrad A J,		Irving	BURTON HOUSE, (I Fretland
Berry J M,		Island City	prop), "
FRANCO-AMERICAN HOTEL,		Jacksonville	Castendieck G, "
(Jane Holt prop),		"	CENTRAL LODGING HOUSE,
JACKSONVILLE HOTEL, (G M		"	(J B Hayne prop), "
Coburn prop),		"	CLARENDON HOTEL, (Zieber &
Walters Ralph,		Jefferson	Knowles proprs), "
Berry J H,		Junction City	Deckenbach J, "
Rider M,		Kerby	ESMOND HOUSE, (H Bronner
Dunn B W,		Lafayette	prop), "
ESSEX HOTEL, (J H Olds prop),		"	EUREKA HOTEL, (G W Hols-
OLDS J H,		"	apple prop), "
Blus Mountain House, (J W Dickey		La Grande	Enrope House, "
prop),		Lakeview	Franklin Hotel, "
Jones A R,		Lebanon	HOLTEN HOUSE, (Dan Holton
Alison A,		"	prop), "
Maashalder J C,		Leland	Kellogg & Davis, "
HARKNESS H D,		Lebanon	Lewiston E, "
Power R M,		Lewisville	Lynch H J, "
Bogue J S,		Linkville	McGowan H D, "
Nurse George,		Marion	Minnesota House, "
Siler B F,		Marshfield	NEW YORK HOTEL, (H Roth-
Ferry & Bailey,		"	fus prop), "
Keregan M,		"	NORTON HOUSE, (H B Oatman
Werden Bros,		McKenzie Bridge	& Co proprs), "
Hill H T & Son,		"	O'Neal B, "
Powers A S,		"	Oregon Hotel, "
Settle D P,		"	PORTLAND HOUSE, (P A Turk
CENTRAL HOTEL, (J A Gross		McMinnville	prop), "
prop),		"	Prescott House, "
Gross J A,		"	Quimby P W, "
McMINNVILLE HOTEL,		"	RICHMOND HOUSE, (P McFeely
(J McGuire prop),		"	prop), "
RUSS HOUSE, (Mrs M A Wood		Milton	Salzer J & Bro, "
prop),		Mitchell	Schade Jno, "
Wyast I,		Monmouth	SHAW, (American Exchange), "
SARGENT I N,		Monroe City	SMITH & YOUNG, (Occidental), "
Gard Mrs Ruth,		Myrtle Point	Sohm Sisters, "
Howard Mrs,		Myrtle Creek	Stark J R, "
Border W A,		Newport	THOMPSON HOUSE, (Jno J Osfield
Buick D S K,		Norfolk	prop), "
Abbey P M,		"	
Lyster John,		"	

WHO'S YOUR TAILOR? Try Buckle & Son, 195 Main St., opposite Walker House, Salt Lake City, Utah.

Methodist Book Depository, { Branch of New York Book Concern, "A. T. Cross", "Stylographic" Pen, "Stylograph," "Electrograph," } **Pages 300 & 301.**

HOT

Oregon.
CLASSIFIED.

JUS

355

WILLAMETTE HOTEL, (Jno Hanley propr),
Knapp Mrs R, William Winsor,
Hardman Joa, Mack J W,
Circle Wm, Colver Amos,
Dibbee John, Dempsey J J,
COSMOPOLITAN HOTEL, (A E Champagne propr),
METROPOLITAN HOTEL, (W L Button propr),
ROSEBURG HOTEL, (M A Canaan propr),
Frisco J,
CHEMEKETA HOTEL, (S F Mathews propr),
Commercial Hotel, (Wesley Graves propr),
Marquardt & Rattazzi,
Alexander M, Bilyeu Peter,
Lyons D J, Schlader F H,
Falkner A B, McMillen Mrs A,
McGuire C A, Wirt A C,
Foote D P, Gaylford O,
Lloyd Mrs R A, Blakesley A H,
Meeker Wm, Dunn B W,
Richardson A J, Hauptert M,
Bunnell Edward, Hamilton A N,
Crain Geo L, Moss M G,
Hickman Martin,
COX JORDAN, (Dalles House),
Hanley & Sinnott,
KISS LOUIS, (Pioneer),
Nicholas T T,
SMITH THOMAS, (Cosmopolitan),
Knight S D, Steel Wm,
Horn David, (Union),
Wilson Mrs, Chancey A,
Moore D F, Wimer W J,
Bentley J A, Hsrtman J A,
Hill F R, Knight J L,
Wildner J L,

ICE.
Harris, Salmon & Co, Portland
INSURANCE AGENTS.
Burkhart & Chapman, Albany
Powell J C, Astoria
CASE I W, Astoria
HOLDEN E C, "
PARKER W V, "
Beckwith H R, Cornelius
CHENOWETH & JOHNSON, Corvallis
Wren & Holgate, "
McLeod A L, Dilley
SAYLOR A L, Dayton
Matlock T J, East Portland
Matlock & Kirk, "
HOVEY & HUMPHREY, Eugene City
Thompson & Bean, "
WALTON JOSHUA J, "
SMITH & BRADFELD, Harrisburgh
CAUFIELD C H, Oregon City
CROSS H E, "
EASTMAN E S, "
Bachman J & Bro, Portland
Boyd H & Son, "
BROWN W F, "
Bush D B, "
COFRAN J W G, "
Caldwell W S, "
COVALT A B, (Pacific Mutual Life of California), "
Gambell A N, "
Garretson N W, "
HEWETT H & CO, "
Lownsdale J P O, "
PARRISH & CORNELL, (real estate), "
Price C W, "
SCHUYLER PHILIP C, "
STORY GEO L, (manager Home Mutual of California), "
WEBB GEO A, (Commercial Union Assurance Co), "
Woodward & Connell, "
Cox & Wheeler, Salem
GILBERT BROS, "
JONES & PATTERSON, "
Abrams W R, The Dalles
JUNK DEALERS.
Ellis P, Portland
Rennicks Geo, "
JUSTICES OF THE PEACE.
Eastland Robt, Arroyo
TURLAY B B, Astoria
Evans W G, Brooks
Lightfoot S G, Butter Creeek

Methodist Book Depository, { Branches of New York Book Concern, "A. T. Cross" "Stylograph," "Electrograph," "Stylographic" Pen, "Stylograph," "Electrograph," }

WHOS YOUR TAILOR? Try Buckle & Son, 195 Main St., opposite Walker House, Salt Lake City, Utah.

KRANICH & BACH PIANOS—SQUARE AND UPRIGHT—Equal to any make, (Schwartz & Sons except), Illustrated Catalogue and Terms on application to W. Gray, Steinway Hall, 117 Post St., N. Y.

CUTTING PACKING CO. Canned Fruits, Meats, etc. 17 to 41 Main St., S. F.

356	JUS	Oregon.	LIQ
		CLASSIFIED.	
Fitch H G,		Cresswell	Astoria
HEMEWAY A,		Crow	
Pinkham L,		Eagle Point	
Matlock T J,		East Portland	
Tucker J M,		Elk Flat	
Beckley Simpson,		Elkton	
McCloskey S J,		Gravel Ford	
ISHAM G W,		Harrisburgh	
Clark Newton,		Hood River	
Pipe M L,		Independence	
Huffer J H,		Jacksonville	
Staats I,		Lewisville	
EDDY ISRAEL F,		Little Elk	
Johnson W,		Miller's Station	
Bender E,		Myrtle Point	
Wilbur A C,		Norton	Baker City
THORNTON JEPHTA,		Oak Creek	
Bybee H E,		Portland	
Davia H W,		"	
PHELPS O S,		"	
Wiley J R,		"	
Coffey James,		Salem	Buena Vista
Humphries S H,		Scholl's Ferry	Butteville
Colman D C,		Sheridan	"
MICHELL JOHN,		The Dalles	"
KOONTS JAS H,		Umatilla	Centerville
WINER W J,		Waldo	"
LAUNDRIES.			
DANGUENGER MRS M,	(Parisian),	Portland	
HOLMES JNO,	(American),	"	
Patterson C M,	"	"	
LEATHER AND SHOE FINDINGS.			
Oregon Leather Manufacturing Co, Portland			
Strowbridge J A, (wholesale), "			
WHITCOMB L H & CO,		The Dalles	
LIQUORS—RETAIL.			
(See also Groceries; also Hotels; also Restaurants; also Liquors—Wholesale).			
Baumgart M,		Albany	
GILMOUR J A,		"	
Houk C,		"	
Merrick J M,		"	
Ries & Cunningham,		"	
Rigby Frank,		"	
ROBINSON GEO,		"	
SOBBIN J E,		"	
Voight W,		"	
Weller Geo,		"	
James R S,		Amity	
Thurber C,		"	
BARTH & MEYER,		Astoria	
Bieloh A,		"	
Bock W,		"	
BORCHERS J T,		"	
Corwin S,			
DANIELSON A,			
FOSTER I,			
Malot L,			
Marion R R,			
Mattison P,			
Ries P,			
Rosa G,			
Smith J,			
Sovey O,			
Sterna J,			
Turner H,			
Wagner M,			
Wieman N,			
WILHELM P,			
Dill Frederick,			Baker City
Glisan F T,			"
McGovern P,			"
Pfaiffenberger & Walker,			"
Ross John P,			"
Sparks & Secord,			"
Merwin E & Co,			Buena Vista
Conc P J,			Butteville
Whitman N,			"
Roberts —,			"
Powers J C,			Centerville
Taylor E F,			"
Swaggart B T,			"
Lewis E V,			Chewaucan
Curtis W R,			Clarksville
Dreaher N,			"
Curtis W R,			"
Bohner Fred,			Connor Creek
Jones B D,			Coos City
Watson & Co,			"
Messer J P,			Coquille
Powers Pat,			Cornelius
ALBRECHT WM,			Corvallis
Baker R F,			"
Hudson R J,			"
Powers Cyrus,			"
Baber R I,			Cottage Grov
Foss & Grayson,			Dallas
RICHARDSON H W & CO,			Dayton
Rossner Adam,			"
Allen W,			De Schute's Ferry
Anlauff Herman,			Drain
De Boest Jno,			East Portland
Fay John,			"
Files J C,			"
Lope Adam,			"
Robinson & Sayers,			"
Sayers Geo,			"
Went John,			"
Walker J G & Co,			Ellensburg
Flanagan J,			Empire City
Kiley J S,			"
Knowles & Floyd,			"
Richart R,			"
Riley J R,			"
Sprague E W,			"
Zigler L H,			"
HAYS R R,			Eugene City

COUNTRY DEALERS can be supplied by F. Bickel, Wholesale Confectioner, 84 1st St., Portland, Oregon.

W. A. & C. S. HOUGHTON carry Largest Stock of Wholesale Stationery in the State, 615 J St., Sacramento.

ARCTIC SODA AT THAXTER'S DRUG STORE, CARSON CITY, NEVADA.

358	LIQ	Oregon.	LIQ
		CLASSIFIED.	
MADER & SUNDBLAD,	Portland	FONTAINE J G.	Salem
Margum & Jones,	"	Foss J H,	"
McAlester T B,	"	Howe & Halliwell,	"
McCConnell J,	"	Plamondon & Stimpson,	"
McHUGH JAMES,	"	Ripinsky & Morris,	"
McLaughlin H,	"	Westacott L,	"
Meier & Co,	"	Meinig F A,	Sandy
Meyrs H,	"	Chapman Bros,	Scio
Miller & Aglin,	"	Hamilton M L,	"
Miller Gus,	"	Mitchel Gus,	Scottsburg
MOLSON & SONS,	"	Anderson Gus,	Sheridan
Moore & Harrigau,	"	Lukin E,	"
Myer H,	"	Cop W R,	Silverton
Penney J E,	"	Smith & Hammond,	"
Permin Louis,	"	Kays D,	Stayton
PERRY JOSEPH,	"	Pitman L D,	"
Phillips L B,	"	Berlinger B,	Sublimity
PRANG H C,	"	Hudson Joseph,	Summer
Quirk Wm J,	"	McWilliams R J & Co,	Summerville
Rachenberger L,	"	Allen Geo,	The Dalles
Reichart Paul,	"	Baldwia Tim,	"
Reid G T,	"	Bonzey D K,	"
Rottner Jno,	"	Campbell John,	"
Ryan D S,	"	CLAPP D C,	"
Schenok C S,	"	CLERISH HENRY,	"
Schmeer Jno,	"	CROSSMAN & FERDINAND,	"
SCHMITZ WM,	"	Duff & Marshall,	"
Schramm Chas,	"	EARL ROBT,	"
Schuman & Botefuhr,	"	GROENNINGER HENRY,	"
SHORTELL ROBT,	"	Hartman W,	"
Smith M,	"	Hill Ed,	"
TAYLOR JOSEPH,	"	Korten B,	"
Thompson H L,	"	MERWIN H D,	"
TROEGER H,	"	Peters F,	"
Varwig H,	"	Potter & Kerrison,	"
Vial L,	"	Rickman & Vaio,	"
Wager Geo,	"	Schmidt H,	"
Weber Henry,	"	Schmidt Jno A,	"
Wencel M,	"	STONER SAML,	"
Zeitfuchs Ulrich,	"	Sullivan J B,	"
ZELLER M,	"	Wicks Ed,	"
ZELLER W,	"	WISEMAN G W,	"
ZORN ADAM, (Adam's Exchange),	"	Hamilton P,	Turner
Carmen Asa,	Port Orford	Jack A R,	Umatilla
Flageollet Frank	Prairie City	Theodore D,	"
Glaze T H,	Prineville	Rimillard E,	Union
Graham R,	"	Washburn S N,	"
Forbes J M,	Rainier	Tomlinson C C,	Utter City
Silva Joseph,	"	Bryan F,	Waldo
BEATH GEO A, (Esmaralda),	"	Caton & Son,	"
	Roseburg	Vandevener Samuel,	Weatherby
COMPTON A W	"	McClung C B,	Wilderville
HANKS J D,	"	Lercher John,	Williamina
Perkins & Carl,	"		
Slocum H C,	"		
Swartz F,	"		
Brouck D S,	Rye Valley	LIQUORS—WHOLESALE.	
Berry James,	St Helens	MARTIN E & CO,	Portland
Adolph S & Co,	Salem	MARK & JORGENSEN,	"
Bernardi J,	"	Seelig K & Co	"
Byrn J T,	"	Van Schuyver W J,	"
Dickinson Jas,	"	Zimmerman F,	"
Foley Patrick,	"	Bochow F G & Co,	The Dalles
		McClelland J J & Co,	"

PUNCTUALITY, Fashion, Economy. Buckle & Son, Tailors and Woolen Drapers, opp. Walker House, Salt Lake City.

Methodist Book Depository, { Branch of New York Book Concern. "A. T. Groce" }
 { "Stylographic Pen," "Stylograph," "Electrograph." }
 Pages 300 & 301.

LITHO
 NILES & BEE
 LIVERY
 (See also)
 Robison Bros,
PHILLIPS H
 Grier & Kellogg,
 McDaniels D P,
 Jack F M,
 Newman & Vinso
 Caldwell C M,
 Coppock & Adam
 Buck R E,
 Eglin J M (feed a
 King Solomon,
SIMMONS R G
 Coston H A,
 Jarvis & Laird,
 McLaughlin D J
 Burns D N,
 Ford Robert,
LOGAN & HAS
 Hill Bros, (feed a
 Logan F L, (feed
POWELL JAM
 Gatty R W,
 Bellew A,
TITUS S M,
 Smith D,
 Cooley J H,
 Thompson Jacob,
 Holt B R, (feed a
LAUGHLIN C
McKINNEY C
 Cooper J S,
SLOPER G W
 Cardwell J A & S
 Manning J W,
 Plymale W J,
 Baughman W H,
 Grazer Jacob,
 Ladd J,
 Burkhart & Bilye
 Bogue J S,
HENDERSON
 Dustan John,
 Border W A,
 Hi. E O,
 Levens H C,
 Young A C,
 Bowman J W,
 Wright David,
 Lane & Hyde,
 Fletcher Eli,
 Stewart D I,
 Akers Wm,
 Bacon C P,
 Carroll & Hubbel
GODDARD &
 Southworth D C,

LIT

Oregon.

MAC

359

CLASSIFIED.

LITHOGRAPHERS.

NILES & BEEBE, Portland

LIVERY STABLES.

(See also Feed Stables.)

Robison Bros, Amity
PHILLIPS H F, Ashland
 Grier & Kellogg, Baker City
 McDaniels D P, "
 Jack F M, Brownsville
 Newman & Vinson, Butter Creek
 Caldwell C M, Canyonville
 Coppock & Adams, Centerville
 Buck R E, Coquille
 Eglin J M (feed and sale), Corvallis
 King Solomon, "
SIMMONS R G (1 sd and sale), "
 Coston H A, Coos C.ty
 Jarvis & Laird, "
 McLaughlin D J, "
 Burns D N, Dallas
 Ford Robert, "
LOGAN & HASH, Dayton
 Hill Bros, (feed and sale), East Portland
 Logan F L, (feed and sale), "
POWELL JAMES, "
 Getty R W, Empire City
 Bellow A, Eugene City
TITUS S M, "
 Smith D, Franklin
 Cooley J H, Gervais
 Thompson Jacob, Halsey
 Holt B R, (feed and sale), Harrisburgh
LAUGHLIN C, Hillsborough
McKINNEY C V, "
 Cooper J S, Independence
SLOPER G W & J N, "
 Cardwell J A & Son, Jacksonville
 Manning J W, "
 Plymale W J, "
 Baughman W H, Junction City
 Grazer Jacob, Lafayette
 Ladd J, La Grande
 Burkhart & Bilyeu, Lebanon
 Bogne J S, Lewisville
HENDERSON W G, McMinnville
 Dustan John, Milton
 Border W A, Myrtle Point
 Hi. E O, North Canyonville
 Levens H C, "
 Young A C, Oakland
 Bowman J W, Pendleton
 Wright David, "
 Lane & Hyde, Phoenix
 Fletcher Eli, Pilot Rock
 Stewart D I, "
 Akers Wm, Portland
 Bacon C P, "
 Carroll & Hubbell, "
GODDARD & FRAZIER, "
 Southworth D C, "

Westfall J, Portland
 Woodward & Magoon, "
BRET JULES L, Prairie City
 Nickelson & Hamilton, Prineville
CARLON JOS W, (feed and sale), Roseburg
 Carlon Wm J, (feed and sale), "
 Durbin & Smith, Salem
 Fisher G, "
 Palmer P P, Scottsburg
 Faulconer A B, Sheridan
 McKune R, "
 McRowe R, "
 Myers H & Co, Summerville
 Bird J, The Dalles
 Grimea E, "
HOOD E B, (feed and sale), "
 Williams & Marchbanks, "
 Smith P O & S S, Turner
 Stanfield R N, Umatilla
 Benson F, Union
WIMER W J, Waldo
 Morris Charles, Weston
 Wood Henry, "

LODGINGS.

Barber M, Portland
 Erway M, "
 George Mrs, "
HAYNE JOSEPH B, (Central), "

LUMBER.

Hume G W, Astoria
 Bowen J, Baker City
 Hare E, Bandon
 Meekum I, "
 Swarts R L, Howell Prairie
 Rigdon & Waterman, Jefferson
 Knapp A J, Knappa
 Evans T, Long Tom
 Eues Richard, Perrydale
 Euos D, Philomath
 Watson & Luhrs, Pilot Rock
 Hogue H A, Portland
 Jones J H & Co, "
NORTHRUP E J & CO, (car- "
 riage and wagon material), "
BLANCHARD DEAN, Rainier
 Comstock J J, Roseburg
 Capital Lumber Co, Salem
 Remington M D L, Woodburn

MACHINISTS.

(See also Foundries; also, Gun and Locksmiths.)
 Fox J, Astoria
 Rodgers M, "
 Hartmann John, Portland
 Hildreth A T, "
 Lyne Geo E, Springfield

GRAY'S PIANOS—Square and Upright.

(Under my own name) I offer for sale, for cash or installments, these reliable moderate priced instruments, fully warranted. H. Gray, 117 First St.

Methodist Book Depository, { Branch of New York Book Concern, "A. T. Cross" "Stylographic" Pen, "Stylograph," "Electrograph," } Pages 300 & 301.

CUTTING PACKING CO. Canned salmon, Vegetables, 17 to 41 Main St., S. F.

360	MAR	Oregon.	MEA
		CLASSIFIED.	
MARBLE WORKS.			
MORGAN & KEEK,	Albany	Orth Jno,	Jacksonville
STAIGER BROS,	"	Lynes David,	Jefferson
Russell J H,	Ashland	Mattey J T,	Lafayette
STEWART J,	Astoria	Foster T H,	La Grande
MILLER I A,	Corvallis	Houk & Son,	Lebanon
Farrell P H,	Eugene City	Ellmaker Levi,	Long Tom
Belbock Bros, (statuary)	Portland	Holland D,	Marshfield
Chalmers & Holmes, (marble and stone works),	"	Timmerman F,	"
HARKINS & PATTERSON,	"	Whitney H P,	McMinnville
Merges & Vespel,	"	GARRISON W J,	Milton
Young Wm,	"	Richie Bros,	Monros City
Breckenridge R,	Roseburg	Starr & Lewis, (butchers),	Myrtle Point
McDonald J A,	Salem	Herman C M,	North Canyonville
STAIGER WM,	"	Stacy L,	Oakland
		FRASER W S,	Oregon City
		Albright & Logus,	"
		Logus Chas,	"
		Morriss & Farr,	Pendleton
		Despain Jeremiah,	"
		Sturm Chas,	"
		McCarty Thos,	Perrydale
		McLain & Boon,	Philomath
		Fletcher Wm H, (butcher),	Pilot Rock
		Arnold L,	Portland
		BALDWIN WM,	"
		BROWN & TODD,	"
		Burchard A D,	"
		Burkhard & Spanlding, (packers),	"
		Cooper G,	"
		Haley J B,	"
		HOFFMAN C R,	"
		Isaac S,	"
		JOHNSON A R,	"
		KELLER JOHN A,	"
		KELLER J S,	"
		Krengle Chas,	"
		MARSHALL W H & CO,	"
		May Bros,	"
		Murtha & Popworth,	"
		O'Shea Bros,	"
		Reen Danl,	"
		Rocssler A,	"
		ROHR C M,	"
		SCHERNER H I,	"
		SCHLOTH CHAS,	"
		SCOTT C C,	"
		Wagner M,	"
		Watkins Henry,	"
		WOODD H B,	"
		Ford & Brodie,	Prairie City
		Bitzer J,	Roseburg
		McGregor L,	"
		BEWLEY & LA FORE,	Salem
		LAUGHEAD & WILLIAMS,	"
		SMITH & MILLICAN,	"
		West J,	"
		Faulconer T N, (butcher),	Sheridan
		Cannon Bros,	Silverton
		Sutherland & Crow,	Suminerville
		Dickerson J B,	The Dalles
		Smith & Edgar,	"
		Wigle & Jackson,	"
		Riches W T,	Turner
MATCH FACTORIES.			
Bond Wm & Co,	Portland		
MEAT MARKETS.			
Horlacher & Gates,	Albany		
Shephard J,	"		
Morrow & Harris,	Amity		
Harris, Niel & Co,	Ashland		
BERGMAN & BERRY,	Astoria		
Buchel C,	"		
Sherman & Murphy,	"		
Warren & Eaton,	"		
Weller & Henry,	Baker City		
Anglais L,	Bandon		
Jacks E W,	Brownsville		
Darrh & Levins,	Cascade Locks		
Pherson A M,	Clarksville		
Horswill Fred,	Coos City		
Baesen Nick,	Corvallis		
LEWIS & HULTZ,	"		
TAYLOR & SON,	"		
Hubbard F K & Co,	Dallas		
Neppach J,	East Portland		
Strube Gus,	"		
TWIG ROBERT,	"		
Wade & Bradley,	"		
Wheeler C H,	"		
Durant W,	Eugene City		
Luse H H,	Empire City		
Morse D,	"		
Whitney H T,	"		
Miller & McCornach,	Eugene City		
Pennington B C,	"		
SAPPINGTON & CO,	Forest Grove		
Williams Jno,	"		
Taylor & Karster,	Gervais		
Pearl J A,	Halsey		
Hyde Marion,	Harrisburgh		
Smith W R,	"		
SEGERS & HENGG,	Hillsborough		
Assal A,	Independence		
Singer F W & F,	"		
FICK N,	Jacksonville		

84 FIRST STREET, PORTLAND, OREGON, IS F. BIGGEL'S Headquarters for Confectionery at Wholesale.

W. A. & C. S. HOUGHTON carry Largest Stock of Wholesale Stationery in the State, 615 J St., Sacramento.

Benson D R,	
Fletcher J M,	
John & Fletcher,	
Morgan Jos,	
MERCAN	
DUNN R G	
MERCH	
(S)	
MI	
Blevins & Powe	
MARTIN ME	
Parks Mrs O L,	
Parrish Mrs L,	
Anderson L,	
Derby H A,	
Alfred Mrs M E	
Foster & Ferguson	
Smith Miss E,	
Hodes Mrs J,	
Kelley Mrs C,	
Knight Mrs E A	
Mason Mrs J,	
Myer Mary C,	
HILL MRS M	
Russ Mrs M A,	
Jackson Mrs M	
McFarland & B	
White Mrs,	
Barton Sarah M	
Hughbanks Mrs	
Curtis Misses,	
Ferrier Mrs A E	
Warren Wm,	
Waller E C,	
Berry Mrs I W,	
Cardwell Misses	
Prim Mrs P P,	
Dixon Mrs L A,	
Masshalder Miss	
Sanderson Mrs N	
Warren Mrs E S	
Williams & Thon	
Brigham P E,	
Lemmon Mrs J V	
Lerch Miss S,	
COMPTON MR	
CANN MRS T	
Cross Mrs C M,	
Millican Wm,	
Bridgefords Mrs	
McMillan Mrs,	
Wiswell Mrs O,	
Cornelius Mrs V	
Eaton Mrs J B,	
(See Flour Mills;	
Sa	

W. A. & C. S. HOUGHTON carry Largest Stock of Wholesale Stationery in the State, 615 J St., Sacramento.

GRAY'S MUSIC STORE. The Largest Stock of American and Foreign Music, Musical Merchandise on the Coast. Send for Catalogue. Patronage of Teachers and the Trade solicited. M. GRAY, 117 Post St., S. F.

MEA

Oregon.
CLASSIFIED.

NEW

361

Benson D R,
Fletcher J M,
John & Fletcher,
Morgan Jos,

Union
Weston
"
"

MUSIC AND MUSICAL INSTRUMENTS.

St Louis Chas, Baker City
Gilbert Miss Helen, Lebanon
BARTSCH A. Portland
Cook E, "
KINROSS W H, (Oregon Conservatory of Music), "
MORSE C C & CO. "
PRENTICE D W. "
PRENTICE D W & CO. "
ROBBINS & YATES. "
Sinsheimer H, "
LANGENBERG BROS. Roseburg
Gardner I W, Salem

MERCANTILE AGENCY.
DUNN R G & CO. Portland

MERCHANT TAILORS.
(See Tailors.)

MILLINERS.

Blevins & Powell, Albany
MARTIN MRS A E. "
Parks Mrs O L, "
Parrish Mrs L, "
Anderson L, Ashland
Derby H A, Astoria
Alfred Mrs M E, Baker City
Foster & Ferguson, "
Smith Miss E, Bandon
Hodes Mrs C, Brownsville
Kelley Mrs J, Corvallis
Knight Mrs E A, "
Mason Mrs J, "
Myer Mary C, Dallas
HILL MRS MARY. Dayton
Russ Mrs M A, East Portland
Jackson Mrs M M, Eugene City
McFarland & Bryson, "
White Mrs, Gervais
Barton Sarah Miss, Halsey
Hughbanks Mrs M, "
Curtis Misses, Harrisburgh
Ferrier Mrs A E, "
Warren Wm, Heppner
Waller E C, Independence
Berry Mrs I W, Jacksonville
Cardwell Misses D & M, "
Prim Mrs P P, "
Dixon Mrs L A, Lafayette
Masshalder Miss Mahala, Lebanon
Sanderson Mrs N, Myrtle Creek
Warren Mrs E S, Oregon City
Williams & Thompson Misses, Philomath
Brigham P E, Portland
Lemmon Mrs J W, "
Lerch Miss S, "
COMPTON MRS A W Roseburg
CANN MRS T H. Salem
Cross Mrs C M, "
Millican Wm, "
Bridgford Mrs M J, Scio
McMillan Mrs, Silverton
Wiswell Mrs O, The Dalles
Cornelius Mrs V H, Turner
Eaton Mrs J B, Union

NEWS AGENTS.

(See also Books and Stationery.)

Bishop Chas, Corvallis
BROWN M A. "
PALMER W E. Scottsburg
Nolan M T, The Dalles

NEWSPAPERS.

"**ALBANY HERALD**," (Pattinger, Barnes & Steel proprs), Albany
"**STATE RIGHT DEMOCRAT**," "
(M V Brown propr), "
"**DAILY ASTORIAN**," (D C Ireland propr), Astoria
"**BEDROCK DEMOCRAT**," (J M Shepherd & Co pub), Baker City
"**BENTON COUNTY BLADE**," "
(Chas L Mosher & Co), Corvallis
"**CORVALLIS GAZETTE**," (W B Carter propr), "
Good Geo E, Dallas
"**THE ITEMIZER**," (Geo E Good propr), "
"**OREGON STATE JOURNAL**," "
(Geo S Kincaid), Eugene City
"**VINDICATOR**," (McGuire & Beard pub), East Portland
"**RIVER SIDE**," (Quivey & Waller pub), Independence
"**HARRISBURGH CURRIER**," (J M Allison propr), Harrisburgh
"**WASHINGTON CO INDEPENDENT**," (H B Luce editor), Hillsborough
"**LAFAYETTE COURIER**," (Snyder Bros proprs), Lafayette
Snyder Al (editor of "Courier"), "
"**LA GRANDE GAZETTE**," (H K Himes pub), La Grande
"**DEMOCRATIC TIMES**," (C Nickell propr), Jacksonville
"**OREGON SENTINEL**," (Krause & Turner pub), "

MILLS.

(See Flour Mills; also Planing Mills; also Saw Mills.)

H. PALMER & CO., Native Wines. 302 Davis Street, S. F.

CUTTING PACKING CO. Canned Salmon, Vegetables, 17 to 41 Main St., S. F.

362

NEW

Oregon.
CLASSIFIED.

NOT

Porter & Parker, (editors of "Republican"), Junction City
Seglin & Bennett, (pubs "Coss Bay News"), Marshfield
"Messenger Publishing Co.," Monmouth
"CLACKAMAS DEMOCRAT," (J B Fithian propr), Oregon City
"OREGON CITY ENTERPRISE," (J Rock propr), "
"EAST OREGONIAN," Pendleton
"PHILOMATH CRUCIBLE," (Rev W S Walker editor), Philomath
"Catholic Sentinel," (L M McCormick pub), Portland
"COMMERCIAL REPORTER," (Atkinson & Farish pubs), "
"DEUTSCHE ZEITUNG," (C A Landenberger pub), "
"EVENING TELEGRAM," (W D Palmer pub), "
"JOURNAL OF EDUCATION," (W W Baker editor), "
McARTHUR A A, (pub "Medical Journal"), "
"MONTHLY MUSICAL JOURNAL," (D W Prentice & Co pubs), "
"New Northwest," (Mrs A J Dunaway editress), "
"Oregon Farmer," (W L Eppinger pub), "
"Oregon Literary Vidette," (E O Norton & Co proprs) "
"Oregonian," (H L Pittock business manager), "
"Pacific Christian Advocate," (Rev J H Acton editor), "
"Portland Bee," (D H Stearns & Co pubs), "
"RESOURCES OF OREGON AND WASHINGTON," (W W Baker editor), "
"RURAL SPIRIT," (W W Baker editor), "
"STANDARD," (A Noltner pub), "
"SUNDAY MERCURY," (W Moss & Co pubs), "
"SUNDAY WELCOME," (Atkinson & Farish pubs), "
Swannick T F, (advtg agt), "
"WEST SHORE," (L Samuel pub), "
"Willamette Farmer," (Clark & Craig pubs), "
"DOUGLAS INDEPENDENT," (Kelly & Wells proprs), Roseburg
"PLAIN DEALER," (W H Byars propr), "
"WESTERN STAR," (Chas L Mosher & Co proprs), "
"DAILY TALK," (Frank Conover & Co proprs), Salem
"OREGON STATESMAN," (Odell, Dorris & Watts proprs), "

"Inland Empire," (Thos B Merry propr), The Dalles
"Mountaineer," (W M Hand pub), "
"Mountain Sentinel," (McComas & Pursel pubs), Union

NOTARIES PUBLIC.

HACKLEMAN T P, Albany
HEWITT & HAVEN, "
Humphrey & Wolverton, "
FLINN & CHAMBERLAIN, "
MONTANY L H, "
Weatherford & Blackburn, "
Springer B H, Amity
Smith Thos, Auburn
RUGE CHAS, Aurora Mills
Taylor F J, Astoria
Bailey D W, Baker City
Bull M P, "
Coffey John J, "
Hyde T C, "
Shinn J H, "
Reynolds Edwin N, "
DICKSON N, Ballsville
HAMILTON A J, Beaverton
Evans W G, Brooks
GALBRAITH J P, Brownsville
Knisely George, Canyonville
COOK W T, Centerville
WILLIAMS C A, Dufur
Prettyman W D, East Portland
Beckley Simpson, Elkton
Winchester T D, Empire City
Brown J, Eugene City
Dorris Geo B, "
Thompson & Bean, "
Tilson J T, Grove Spring
Hoffman Wm, (conveyancer), Jacksonville
Kent T B, "
Million F A, Junction City
Fenton W D, Lafayette
McComas E S, La Grande
HARDING S F, McMinnville
RENFREW P C, McKenzie Bridge
BENDER EDWARD, Myrtle Point
MELVIN M M, Norfolk
Webb H P, North Canyonville
CAUFIELD C H, Oregon City
Bailey G W, Pendleton
ADAMS W H, Portland
BEAL C, "
DALY J L, "
Doland W P, "
GEORGE M C, "
Johnson W C, "
Lownsdale J P O, "
McCown F O, "
Moore J R, "
PAXTON O F, "
June D L, "
Sears A F Jr, "

PUNCTUALITY, Fashion, Economy, Buckle & Son, Tailors and Woollen Drapers, opp. Walker House, Salt Lake City.

Stylograph, or Rapid Letter Copying Book, "A. T. Cross' Stylographs, Pens, Pencils, Envelopes, etc. Pages 300 and 301.

Strong F R,
WHITE E,
WOOD T A,
Holman G O,
Newcomb R,
ROADMAN,
Burnett G H,
Downe E J,
HAMMER,
Holmes W H,
Lord W P,
MAGERS J,
STRATTON,
SCHOLLEY,
Mayer H F,
Ross W W,
Abrams W R,
Condon J B,
Molteson F S,
Stanfield R N,
Baskett R H,
Knox S V,
Steel R A,

Hamburger H,
MAY C M,
Kanyon Jno,
GHOLSON J,
Bacon J M,
HIRSTEL C,
sale and retail
MORRIS M R,
AITKEN & K,
BELT B F,
GRIFFIN E A,
Levy J,

NURSERY AND

JOHN GEO S,
Noyes J L,
Walling & Son,
Ehlen & Zelnor,
HACKENEY,
HANSON H,
Pfuuder L G,
SMALLBONE
TERS,
Diekson O,
Settlemier J H,

OFF (See County Office also)

OYSTER (See I)

H. PALMER

W. A. & C. S. HOUGHTON, the leading Wholesale Booksellers of California, 615 J Street, Sacramento.

PHY	Oregon.	PIA	365
CLASSIFIED.			
Faley L,	Portland	ROYAL W W , (surgeon),	Portland
Hape J H P,	"	SAYLOR W H ,	"
Powell J M,	"	Strong C C,	"
Morgan D M,	Lewisville	THEISEN C ,	"
Evans Milton,	Long Tom	Trauner K F,	"
Golden C B,	Marshfield	Vandenbergh D P,	"
Tower C W,	"	Watkins W H,	"
Foley A N,	McKenzie Bridge	WELLS F T ,	"
Auger J S,	McMinnville	WILSON HOLT C , (surgeon),	"
Johnson H,	"	WILSON R B , (surgeon),	"
Thorp W S,	"	YEARGAIN MRS EMILY , (sur-	"
Young S A,	Milton	geon),	"
Weston E W,	Mitchell	Ziegler W C, (eclectic),	"
McCallum H,	Molalla	Von der Green F O,	Port Orford
Renearson F B,	Myrtle Creek	Canari F,	Riverside
McCarty A G,	Myrtle Point	Callender J A,	Roseburg
Elgin G D, M D,	New Era	Campbell A P,	"
CASTO J ,	North Canyonville	DAVIS R M ,	"
MERRICK C H ,	North Yamhill	Hoover G W,	"
Haines J W,	"	SCROGGS R G SR ,	"
Morris D J,	Oregon City	Chase E Y,	Salem
Ingraham E H,	"	Golden T L,	"
Norris J W,	"	HALL C H ,	"
Parker S,	"	Henderson I,	"
Ross H W,	"	Jozsep S R,	"
McCay W C,	Pendleton	Magers W B,	"
Storr J W,	Peoria	McAFEE J W , (surgeon),	"
Carter W A,	Philomath	Paine F C,	"
Whitney G A,	"	REYNOLDS J ,	"
Covert D A,	Phoenix	Shelton J C,	"
Craven Dr,	"	Wade W L,	"
Clemens E M,	Pilot Rock	Clements E M,	Scholl's Ferry
Kelly —,	Pleasant Home	Morris M B,	Shedd's
Adolphis Dr,	Portland	Shore T W,	"
BIRD O B , (homoeopathic),	"	Wade W L,	"
Brenan Paul M,	"	Cox D W,	Sheridan
Brown L,	"	Field John,	"
Cabaniss T T,	"	Davis P A,	Silverton
Cardwell W B,	"	Sanford Dr —,	"
Carpenter H,	"	Thompson Wm,	Sparta
CHAPMAN & WELLS , (surgeons)	"	Tyler J A,	Springfield
Chiselin J T,	"	Smith A,	Stayton
De Jongh E, (optician),	"	Lebur Wm,	Summerville
Dickson J,	"	Share T W,	"
Dunning Dr,	"	Sherwood T C,	"
EATON F B , (oculist and aurist),	"	Howell W A,	Turner
Ford B A & A,	"	DOANE O D , (surgeon),	The Dalles
FRASER E P , (surgeon),	"	Hyde E O,	"
Glaas C G,	"	Logan & Richardson,	"
Gilsan R,	"	Tiernan J P,	"
Jones E A,	"	Waters H L, (homoeopathic),	"
Jones H E & Wm,	"	Cromwell I N,	Union
Keck James,	"	Kahler Geo,	Viola
Kellogg Geo,	"	Eagan E P,	Weston
McLENNAN D H ,	"	Oglesby W W,	"
Murray Mrs F M,	"	Welsh P,	"
Pietrzyki M,	"	Kirkwood —,	Wheatland
PILKINGTON J B , (oculist and	"	Holton D S,	Wilderville
aurist),	"		
PLUMMER O P S ,	"		
POEL A , (homoeopathic),	"		
Rex R G,	"		
Ress W H, (oxygen inhalation),	"		

STEINWAY & SONS' PIANOS—Grand, Square, Upright—sold for Cash or Installments. Illustrated Catalogue. W. C. GRAY, Gen'l Agent for Pacific Coast, 117 Post St., S. F.

PIANOS AND ORGANS.

(See Music and Musical Instruments.)

CUTTING PACKING CO. Canned Fruits, Meats, etc. 17 to 41 Main St., S. F.

366

PIC

Oregon.
CLASSIFIED.

POS

PICTURES AND PICTURE FRAMES.

(See also Varieties.)

Pardom E B,	Albany
Marston J,	Portland
MORSE C C & CO,	"
ROBBINS & YATES,	"
Shanahan W T,	"
Volnoy V,	"
Wheeler Bros,	"
Bates L S,	Salem

PLANING MILLS.

(See also Sawmills.)

BAIN C H & CO,	Astoria
McIntosh R,	Baker City
Crawford & Fuller,	Crawfordsville
Grinting Theodore,	East Portland
EMMONS W B,	Grove Spring
Bassett & Allingham,	Halsey
Douglass L,	Harrisburgh
Brown W S,	Milton
Holliday & Co,	New Pine Creek
Ben dley John,	Pendleton
Corum L M,	"
Enos D,	Philomath
Johnson & Co,	Portland
Nicolai & Davidson,	"
Comstock J J,	Roseburg
Stapleton H,	Salem
Shaw & Sims,	Stayton
Kron Chas,	The Dalles
Michell Wm,	"

PLUMBERS AND GASFIT-TERS.

Hare J,	Bandon
BARRETT JOHN,	Portland
DONNERBERG JOHN,	"
McManns & Hazlet,	"
Molony C,	"
Johnston & Holden,	"
Varwig Thomas,	"
Mauzey T A,	Salem

POSTMASTERS.

JOSEPH JOSEPH H,	Adamsville
Raymond P H,	Albany
McConnell W B,	Alder
WUSTROW P V,	Alsea
ABBOTT S H,	Alvord
SIMPSON R M,	Amity
Wright N B,	Applegate
REEDER E V B,	Arroyo
Helman A D,	Ashland
Chance W,	Astoria

DICKSON N,	Bellaville
CLEMENTS H N,	Bandon
HAMILTON A J,	Beaverton
BETTMAN L,	Bethel
Shook J,	Bonanza
HARRIS WM,	Brooks
BROWN H R,	Brownsborough
LINVILLE H,	Buena Vista
Vincent John S,	Butter Creek
Martindale A,	Camas Valley
HINDMAN S M,	Camp Polk
Bean Alex M,	Cascade Locks
COOK W T,	Centerville
DOOLEY J J,	Clarksville
SPENCER J O,	Clifton
BAUSER L A,	Columbia City
ARRINGTON JAS M,	Coos City
Grube G,	Coquille
MCNUTT R W,	Cornelius
Barber N R,	Corvallis
HOWE N A W,	Crosswell
Hemeway A,	Crow
SMITH J D,	Dallas
SAYLOR A L,	Dayton
HANDSAL SAMUEL,	Dexter
JOHNS GE,	Dilley
WILLIAM S A,	Dufur
WILBERN H,	Eagle Creek
INLOW F B,	Eagle Point
KERNS W G,	East Portland
Tucker J M,	Elk Flat
EMERY J B,	Elkton
SCHETTER FRED,	Empire City
Patterson A S,	Eugene City
Dennis H T,	Fern Hill
HINMAN A,	Forest Grove
RAYMOND C H,	Gaaton
Mitchell M,	Gervais
McCLOSKEY S J,	Gravel Ford
PIERCE J F,	Greenville
Koontz M V,	Halsey
SHROEDER H,	Hermansville
Wallace G,	Highland
GLEASON A B,	Hubbard
Hodgin W L,	Independence
KITCHEN J M,	Irving Station
COLE C,	Isabel
BROWN MARY A,	Hillsborough
STRONAHAN A A,	Hood River
ELLEDGE D W,	Howell Prairie
MORRIS M B,	Indian Valley
Muller Max,	Jacksonville
Roland C B,	Jefferson
BAXTER J R,	Jordan Valley
KELLOGG A B,	Kellogg
De Samatter N,	Kirby
Nickerson L M,	Klamath Agency
Hubbard J E,	Lafayette
Cramblit J,	La Grande
FULLERSON J T,	Langell'a Valley
COMSTOCK J J,	Latham
ANDREWS D,	Lebanon
HARKNESS H D,	Leland

WHOS YOUR TAILOR? Try Buckle & Son, 195 Main St., opposite Walker House, Salt Lake City, Utah.

"A. T. Cross' Stylographic" Fountain Pen. { Stylograph, etc. } Pages 330 & 301.

MERWIN M,	
Morse George,	
EDDY ISRAEL	
ELMAKER B	
RUTHERFORD	
RENFREW P C	
TURNER D H,	
CROOKS J T,	
GHOLSON JOHN	
SARGENT I N,	
HOUSTON B F,	
AKIN J L,	
BLAKELY MRS	
BENDER E,	
Seoneo J R,	
CASTO J,	
LOPER E,	
MELVIN M M,	
MANNING W,	
Welch Jas,	
RUNNELS A D,	
CAUFIELD D,	
Bacon J M,	
Snodgrass W J,	
Livermore Lot,	
GILBERT J B,	
WALKER REV	
STURTIWANT A	
BRONS P	
STEPHENS J G,	
Cole Geo E,	
WOLCOTT ALLE	
BRET JULES L,	
THORNTON JEP	
Taylor G A,	
BACON J M,	
Prosser G W,	
BLANCHARD DE	
KNOWLES C F,	
STANTON H C,	
Scott L S,	
Gerdes R,	
Sharringhausen Her	
WIGGINGTON D	
STANLY S K,	
MONEY E,	
HIBBARD T R,	
BROWN JOSEPH	
Sifert Mrs,	
EASTERBROOK	
KENNEDY P A,	
GARDNER A D,	
AVERILL WM	
MCKENZIE S L,	
Crain Geo L,	
Duckworth H,	
SIMONS W E,	
Wilson Mrs E M,	
THOMAS R O,	
KOONTZ JAS H,	
Wright Geo,	
DICKSON J,	

POS

Oregon.

RAI

367

CLASSIFIED.

MERWIN M., Lewisville
 Morse George, Linkville
EDDY ISRAEL F., Little Elk
ELLMAKER B., Long Tom
RUTHERFORD R H., Marion
RENFREW P C., McKenzie Bridge
TURNER D H., McLinnville
CROOKS J T., Miller's Station
GHOLSON JOHN F., Milton
SARGENT I N., Mitchell
HOUSTON B F., Mohawk
AKIN J L., Monroe City
BLAKELY MRS M., Mount Scott
BENDER E., Myrtle Point
 Seoneo J R, Needy
CASTO J., New Era
LOPER E., New Pine Creek
MELVIN M M., Norfolk
MANNING W., North Canyonville
 Welch Jas, North Powder
RUNNELS A D., North Yamhill
CAUFIELD D., Norton
 Bacon J M, Oregon City
 Snodgrass W J, Oro Dell
 Livermore Lot, Pendleton
GILBERT J B., Peoria
WALKER REV W S., Philomath
STURTIWANT A J., Pilot Rock
BRONS P., Pittsburgh
STEPHENS J G., Pleasant Home
 Cole Geo E, Portland
WOLCOTT ALLEN D., Port Orford
BRET JULES L., Prairie City
THORNTON JEPHTA., Oak Creek
 Taylor G A, Oakland
BACON J M., Oregon City
 Prosser G W, Oswego
BLANCHARD DEAN., Rainier
KNOWLES C F., Riverside
STANTON H C., Roseburg
 Scott L S, Salem
 Gerdes R, Sandy
 Sharringhausen Henry, Scappoose
WIGGINGTON D., Scholl's Ferry
STANLY S K., Sea Side Home
MONEY E., Sheridan
HIBBARD T R., Silverton
BROWN JOSEPH JASPER., Silver Wells
 Sifert Mrs, Skipanon
EASTERBROOK GEO W., Sparta
KENNEDY P A., Springfield
GARDNER A D., Stayton
AVERILL WM H., Summer Lake
McKENZIE S L., Summerville
 Crain Geo L, Summit
 Duckworth H, Sumter
SIMONS W E., Sweet Home
 Wilson Mrs E M, The Dalles
THOMAS R O., Turner
KOONTZ JAS H., Umatilla
 Wright Geo, Union
DICKSON J., Viola

GAYER S D., Waterloo
WIMER W J., Waldo
 Purinton E M, Weston
WILLIAMSON L C., Wheatland
 Grub G W, Wilber
 Vance L, Wildorville
 Smith Jas W, Willows
COOKE N., Willow Springs
LOUGHMILLER J A., Woodburn
CLARK J H., Yreina
GIMBLE S S., Zena
SHANKLAND W H., Zion

POTTERIES.

Smith A M, Buena Vista
 Buena Vista Pottery, (F L Barnard manager), Portland

POULTRY, FISH, ETC.

Joyce H M, Bandon
 Bernard T, The Dalles

PRINTERS.

(See also Newspapers.)

Mansfield & Monteith, Albany
 Leeds & Merritt, Ashland
 Carter & Keady, Corvallis
 McGuiro & Beard, East Portland
HINES GEO H., Portland
McCORMICK BROS., "
NILES & BEEBE., "
 Schwab & Anderson, "
WALLING A G., "
STINSON MRS A L. (book and job), Salem
WAITE E M., "

PRODUCE.

(See also Fruits and Vegetables)

Strong G M, Albany
 Jaggard L, Oregon City
GALLICK WM., Portland

RAILROAD REPRESENTATIVES.

HAMILTON A J., Beaverton
 Beckwith H R, Cornelius
 Hallett J L, (supt), Dilley
 Williams J S, (O & C R R), Gervais
 Hendee S B, (agt O & C R R), Harrisburgh
 Johnson W, (agt O & C R R Co), Miller's Station
 Lamb C S, (agt O & C R R), Oregon City

SECOND-HAND PIANOS.

on one per month instalments. Good serviceable Instru-
 ment. GRAY'S SQUARES and UPSTAIRS.

M. Gray, 117 Post Street, S. F.

"A. T. Cross' Stylographic" Fountain Pen. { - micrograph - } Pages 330 & 331.

CUTTING PACKING CO. Canned Fruits, Meats, etc. 17 to 41 Main St., S. F.

368 RAI Oregon. SAW
CLASSIFIED.

BRANT J JR. (gen supt O & C R and W O R R), Portland	Smeer S, East Portland
CUNNINGHAM A G , (secy and treas O & C R R), "	Johnson C F, Eugene City
Kochler R, (vice pres O C R R), "	RENFREW MRS A , "
ROGERS E P , (gen freight and passenger agt O & C R R), "	ROBINSON R M , "
SCHULTZE P , (land agt O & C R R), "	BELESIS & RANDICH , (coffee house), Portland
Purdum J S, (agt O & C R R), Roseburg	Boulard G & Whitlock, "
Thielsen H B, (asst chief eng O R R), The Dalles	Bryan T S & Co, "
	Cohen R, "
	Emmond J, "
	Ernest & McCafferty, "
	Erz Geo, (coffee house), "
	HARTVIGSONN & HEILMANN , (coffee house), "
	HERSEY S O , (Aurora), "
	Jennieson J E, "
	Keith S, "
	KOCH & WOLFF , (coffee house), "
	MANCIET P & CO , (St Charles), "
	MARINCOVICH PETER , (United States), "
	Prosper B & Co, "
	Rider G C, "
	Roony Max, (coffee house), "
	Simmons E S, "
	Slavich Jno, "
	Solomon S A, "
	Stene Edward, "
	Waller E W, "
	Warren Geo, (coffee house), "
	Watson Thos, "
	BRENTANO M A , Roseburg
	CAMERON R , "
	Fisher H, "
	EMERSON P F , Salem
	Holtum F, "
	Jones T M, The Dalles
	Reichert J, "
	SCHNEIDER WM , "
	Smith & Hansen, "

REAL ESTATE AGENTS.

Burkhart & Chapman, Albany
HOLDEN E C , Astoria
PARKER W W , "
DICKSON N , Ballsville
Cornelius Col T R, Cornelius
CHENOWETH & JOHNSON , Corvallis
WREN & HOLGATE , "
Matlock & Kirk, East Portland
Matlock T J, "
PRETTYMAN, CREITZ & CO , "
Babb A J, Eugene City
MEYER J , Forest Grove
Atkinson & Wakefield, Portland
Clark & Upton, "
DALY J L , "
DeLASHMUTT & OATMAN , "
Gillette P W, "
Haight & McLaughlin, (collectors), "
Lyon S M, "
MARQUAM P A , "
PARRISH & CORNELL , "
Patterson T, "
Price & Maxwell, "
Riggen & June, "
WOOD T A , "
Woodward & Connell, "
JONES & PATTERSON , Salem
REED C A & CO , "
Abrams W R, The Dalles

RESTAURANTS.

MADY JAMES , Albany
ARIGONI MRS S W , Astoria
BOGLUND N O , "
BROEMSER THEO , "
DEVICH N , "
DIXON E , (oysters), "
DOERFLER G , "
Fabre F, "
Grant D, "
McFarland T, "
SMITH W S , (oysters), "
Wirt J K, "
Wright Chas, "
Culbertson T, East Portland
Hon Geo W, "

SAWMILLS.

(See also Planing Mills.)

ALLEN ROBINSON & CO , Albany
Ruble David, Alsea
Sturgis A W, Applegate
Chandler J, Ashland
Gillette A V, "
Patterson & Marsh, "
Krouse Thos, Aurora Mills
Brown R, Baker City
Davis M & Sons, Beaverton
Coolidge A, Bellpassi
Shook & Walter, Bonanza
Kendig & Klaffkey, Brownsville
Smith Jos, Buena Vista
Stephens P B & Co, Camas Valley
Tenhar Jno, "
Cole Bros, Canby
Coquille Mill & Tug Co, Coquille
Grube & Co, "
Friendly M, Corvallis

COUNTRY DEALERS can be supplied by F. Bickel, Wholesale Confectioner, 84 1st St., Portland, Oregon.

W. A. & C. S. HOUGHTON carry Largest Stock of Wholesale Stationery in the State, 615 J St., Sacramento.

Wilson
Mulvan
Elliott
Daley A
Elkton
Luse H
Hinsdale
Coolidge
Wright
Manning
Neal Jn
Smith L
Howard
Hedge, I
SLOPEE
Wagner
SAMPSON
Snodgrass
Comstock
Whitmore
Moff H C
Dean E B
Lobree A,
ADAMS
Miller Jn
Giles & M
Frask Wm
Hoover A,
Bowden J,
Holliday &
Parker —
Packard J
Pickett &
Coquille M
Grube G,
Enos D,
Watson &
BROUS P
Aiken Jno
Chambers
Smith Bro
Weidler G
BLANCH
Ring Alex,
Rogers & H
Harnett D,
Watts Jno
Bennett J
Talbot & C
Pengra Bro
Springfield
Shaw & Sir
Oliver H V
DICKSON
Gibson J I
Glass M S,
Price & N
Reed Jno,
West D,
Remington
Stephens E
Bennett J,

W. A. & C. S. HOUGHTON carry Largest Stock of Wholesale Stationery in the State, 615 J St., Sacramento.

COUNTRY NEALERS can be supplied by F. Bickel, Wholesale Confectioner, 84 1st St., Portland, Oregon.

SAW	Oregon. CLASSIFIED.	SOA	369
Wilson W E, Mulvaney & Bemis, Elliott J W, Daley A J, Elkton Milling Co, Luse H H, Hinsdale G S & Co, Coolidge A, Wright J, Manning & Russell, Neal Jno, Smith Lyman, Howard Jno, Hedge, Burch & Co, SLOPER C , Wagner G J, SAMPSON J K , Snodgrass W J, Comstock J J, Whitmore & Son, McH H C, Dean E B & Co, Lobree A, ADAMS O H & CO , Miller Jno, Giles & McCoy, Frask Wm, Hoover A, Bowden J, Holliday & Co, Parker —, Packard J J, Pickett & Wilson, Coquille Mill & Tug Co, Grube G, Enos D, Watson & Lurk, BROUS P , Aiken Jno, Chambers Wm, Smith Bros & Co, Weidler Geo W, BLANCHARD DEAN , Ring Alex, Rogers & Hemphill, Harnett D, Watts Jno R, Bennett J E, Talbot & Cave, Pengra Bros, Springfield Milling Co, Shaw & Simas, Oliver H W, DICKSON J , Gibson J D, Glass M S, Price & Nickerson, Reed Jno, West D, Remington M D L, Stephens E Co, Bennett J,	Dexter Drain Eagle Creek Eagle Point Elkton Empire City Gardiner Gervais Gravel Ford Greenville Hood River " " Howard Independence " " Indian Valley Lafayette Le Grande Latham Laurel " " Marshfield " " McMinnville Milton Mitchell Mount Scott Myrtle Point New Era New Pine Creek Newport North Canyonville " " Parkersburg " " Philomath Pilot Rock Pittsburgh Pleasant Home Pocahontas Portland " " Rainier " " " " Sandy Scappoose Scholl's Ferry Sheridan Springfield " " Stayton Summerville Viola Waterloo " " " " " " Westport Woodburn Umpqua Ferry Waldo	SALOONS. (See Liquors.) SCHOOLS. Pacific University, (J W Marsh president), Forest Grove Linnean Academy, (S S Train principal), Harrisburgh Blue Mountain University, (J L Carter principal), La Grande PHILOMATH COLLEGE , (W S Walker principal), Philomath BISHOP SCOTT'S GRAMMAR SCHOOL , (J W Hill princ'l), Portland National Business College, (W L White secy), " " SEEDSMEN. (See Nurserymen, Seedsmen and Florists.) SEWING MACHINE AGENTS. MULLAN J H , (Singer), Albany TITUS BROS , (Singer), " " Walker C H, Salem Walter D P, Portland Barbuy J, " " Barr S M, " " FORBES M , (Howe), " " FRY W B , (Singer), " " Garrison J B, " " Godard F W, " " HOWE SEWING MACHINE OFFICE , (Forbes manager), " " Hudson H T, " " FREIMAN JOSEPH , (New American), The Dalles SHIP CHANDLERS. TRENCHARD & UPSHUR , Astoria CHELMANTS H N , (ship builder), Bandon HAMILTON & CO , Portland SHIRT MANUFACTURERS. MARTIN MRS R M , Portland SHOEMAKERS. (See Bootmakers.) SOAP MANUFACTURERS. IRVING ROBT & CO (Oregon Standard), Portland	

SECOND-HAND PIANOS. On site per month instalments. Good serviceable instrs. M. Gray, 117 Post Street, S. F.
MENS. CRANES, SQUARES and UPRIGHTS.

CUTTING PACKING CO. Canned Salmon, Vegetables, 17 to 41 Main St., S. F.

370 SOD Oregon SUR CLASSIFIED.

SODA WATER MANUFACTURERS.

HOFFMAN & JOSEPH, Albany
STAGE LINES AND AGENTS
PHILLIPS H F, Ashland
 Cook & Irvine (agt U I & O Stage Co), Centerville
LOGAN & HASH, Dayton
 Crow M M, Philomath
 Shaffer J, Pleasant Home
 Strickland P G (agt Cal and Oregon Coast Overland and Coos Bay Stage Co.'s) Roseburg
 Dunlap M V (agt The Dalles and Baker City) The Dalles
 Reed C H (The Dalles and Yakima), The Dalles
 Smith P (O and S S), Turner
 Horn D (U, I and O), Umatilla
 Hartman George, Weston

STATIONERY.

(See Books and Stationery; also Varieties.)

STATE OFFICERS.

Thayer W. W, governor, Salem
 Earhart R P, secretary of state,
 Hodgkin F E, dept secretary of state,
 Hirsch Ed, state treasurer,
 Powell L J, State superintendent public instruction,

STEAMSHIP AGENTS.

GRAY J H D, (I S N Co), Astoria
SCHETTER FRED, (Steamers Empire City and Francisco), Empire City
 Buchanan Bros (steam transporters), Portland
HATCH Z J, (I S N Co), "
HODGE FRANK T, (O S N Co), "
MCCRACKEN J & CO. (P S S Co), "
OREGON STEAM NAVIGATION CO, (Geo J Ainsworth gen supt), "
WEIDLER GEO W, (Oregon Steamship Co), "
 Schenck Jno, (O S N Co), The Dalles
 Foster J R & Co, (O S N Co), Umatilla

STRAW WORKS.

Simmons S, Portland
 Young Mrs A, "

STOVES AND TINWARE.

(See also Tinner.)

BRIGGS JOHN, Albany
 Godley C C, "
 McFarland & Harvey, "
 Tweedale W C, "
 Crosby M C, Astoria
 Jackins & Hawes, "
 Basche P & Co, Baker City
SALTENSTALL D, North Canyonville
PENN J H, Corvallis
 Weber J, "
WOODCOCK & BALDWIN, "
 Gordon W S, East Portland
 Sladderly J J, "
JAMES B H, Eugene City
DORRIS BENJ F, "
 McFarland W H, Halsey
 Starr P T, "
TOMPKINS O P, Harrisburgh
 Lambkins S, Hillsborough
 Bilger Mrs J, Jacksonville
 Starr & Son, Junction City
STARR A M, Lafayette
 Dorris Bros, La Grande
 Baldwin Geo, Linkville
HODSON A H, McMinnville
 Manning S A, "
 Taylor & Hall, Oakland
CAMPBELL J M, Oregon City
 Pope & Co, "
 Webb G W, Pendleton
BRIGHAN J R, Portland
 Cole D & Co, "
GOLDSMITH & LOEWEN-BERG, (wholesale), "
HEALY J D, "
HEALY WM, (copper smith), "
 Hexter & May, "
 Kafka S, "
KRIBS & McMILLAN, "
 Levy S, "
 Madantz & Duerber, "
 Miller Frank, "
 Morin T, "
 Rodgers T M, "
 Maxwell W S, Springfield
STRANG B, Salem
 Wade R M & Co, "
 Morrow Wm M, Scio
 Sheri'an Bros, Roseburg
 Sheridan J C & R S, "
 Hubers B D & Co, Summerville
 Bunnell A, The Dalles
 Burns J, Union
 Jones J E, Weston

SURVEYORS.

Mercer Geo, county surveyor, Corvallis
HOWARD J S & SON, Jacksonville
 Fisher E T T, Miller's Station

WHO'S YOUR TAILOR? Try Buckle & Son, 195 Main St. opposite Walker House, Salt Lake City, Utah.

Stylograph, or Rapid Letter Copying Book, "A. T. Green Stylographic Pen" "Encyclopedia, etc. Page 300 and 301."

DEUBEL C F
GRAHAM W J
 Fox P H,
 Kant M D,
LOVETT GEO,
McINTOSH D
McLAUGHLIN
 Brinker H,
 Willig Phil,
 Baker Robert N,
 Drake & Grant,
COMEGYS J J,
HANSON J W,
DODDER G W,
MORGAN FRANK
 Feathers D H,
SYMONS C,
 Schneider P,
 Stenger Geo,
 Bloom I,
 Cavanaugh D,
 Church Wm,
 Currier Wm & Co,
 Gaudon P G,
 Gleason M,
 Manheim G,
 Myers H,

NEIMEYER G,
 O'Dea E,
 Quinn W J,
 Shipper & Rybke,
 Summerfield S,
 Weber G,
WELLCOM L,
 Wendt A,
 Wilhelm J,
 Wise H,
 Wood L,
 Williamson R,
 Fraser A,
 Haines & Gosliner,
LOOSEN P J,
 Wesetzky J J,
 Grunow E,
 Nielsen H C,
 O'Neill J & Co,

TANN

Adams & Elswick,
 Perkins J M,
 Perkins W M,
 Perkins J M,
 Rawlings & Felger,
 Kittering M J,
 Ozonf A E,

TELEGR

Reid J H,
 Norris F C,

TRY DR. GUNN'S RHEUMATISM KING.

OLD PORT W

CUTTING PACKING CO. Canned Salmon, Vegetables, 17 to 41 Main St., S. F.

COUNTRY DEALERS can be supplied by F. Bickel, Wholesale Confectioner, 84 1st St., Portland, Oregon.

TRANSFER COMPANIES.

Christman & Blatchley, Eugene City
EUGENE CITY TRANSFER CO., "
 (E J McClanshan), "
 Oregon Transfer Co, "
VAN BUREN J D, Roseburg
 Salem Dray & Hack Co, Salem

TYPE FOUNDRY.

MILLER & RICHARD, Portland

UNDERTAKERS.

Franklin B B, Astoria
 Smith C L, Bandon
 Clarke & Burdin, East Portland
REAM J R, Eugene City
SMITH & BUXTON, Forest Grove
 Reel A, Lebanon
WINESET C P, Oregon City
COOKE H, Portland
 Delin. A P, "
 Ewery & Garnold, "
 Graves Win, Salem
 Bleakney Bros, Turner
 Brauer J, Wilbur

UNITED STATES OFFICERS

Hale W D, U S collector of cus- Astoria
 toms, "
 Chaplin D, receiver U S land office, La Grande
 Dwight H W, reg U S land office, "
CARTWRIGHT J C, col internal revenue, Portland
DANDY GEN G B, quartermaster U S A, "
 Deady Matthew P, U S dist judge, "
 Gillespie G L, U S engineer, "
 Henman R R, U S signal observer, "
 Kelly Jno, col U S customs, "
 Lamson R H, U S commissioner, "
 Mallory Rufus, U S dist atty, "
 Wheeler H S, (supt of construction) U S engineer corps, "
 Benjamin W F, reg U S land office, "
 Fullerton J C, recvr U S land office, Roseburg
 Coffin L, reg U S land office, The Dalles
 Thornbury C N, recvr U S land office, "
 Shinn J H, reg U S land office, Union

UPHOLSTERERS.

(See also Cabinetmakers.)

EVANS W H, Corvallis
 Howe R E, Portland
 Walter Bros, "
 Fraser Jno, Wilbur
 Wentz H, The Dalles

VARIETIES.

Baum Ed, Albany
FOSTER I, Astoria
 Palmer Bros, Baker City
 Hodes C, Brownsville
 Titaworth G W, Centerville
 Perkins & Son, Drain
 Russ Mrs M A, East Portland
 Hyman D, Eugene City
 Stevens M, "
CLOW J H, Forest Grove
 Grills Mrs M, Gardiner
 Breckenfield F, Jacksonville
GHOLSON JNO F, Milton
 Clark J P, La Grande
 Burns Mrs D, Portland
 Finnen J, "
 Higgins J J, "
 Hodgkinson J W, "
LA RANSIEUR J C, "
 Marsh & Co, "
 Kwong Hop Lee Co, Salem
 Kennedy P A, Springfield
 Steel R A, Weston
 Gimble S S, Zena

VINEGAR.

Hobach H, Butteville
BUNDSCHUH A, Portland
 Myers M, "

WAGONMAKERS.

(See also Blacksmiths and Wagonmakers.)

Kentnor W W, Ashland
 Siesz N, Aurora Mills
 Smith S, "
 Lachs Julius, Baker City
 Miller W C, "
 Shlund Frank, "
 Danks A H, Beaverton
 Archibald P H, Brownsville
 Brown N S, "
 Hausman A C, "
 Thomas L L, Butte Creek
 Dunton Joseph & Son, Centerville
 Pipe Wm, Cornelius
PURDY A, Corvallis
 Tumwalt J, Crow
 Teal J B, Dallas
 Lucas T H, Dixie
 Hayden H, Eola
 Thrall J, Gervais
 Hudson C H, Greenville
 Moore B F, Halsey
 Kennedy & Chishan, Independence
 Harrison W A, Island City
 Hanna S P, Jacksonville
 Myer J, "

W. A. & C. S. HOUGHTON, the leading Wholesale Booksellers of California, 615 J Street, Sacramento.

GRAY'S MUSIC STORE.

The Largest Stock of American and Foreign Music, Musical Merchandise on the Coast. Send for Catalogue. Patronage of Teachers and the Trade solicited. W. GRAY, 117 Post St., S. F.

WAG	Oregon.	WAT	373
	CLASSIFIED.		
Vaughn Eli,	Jefferson	Gardiner & Dorrance, (wholesale),	
Thompson T O,	Junction City	Portland	
Bode R,	Lebanon	Gove C A,	"
O'Reilly W N,	Lewisville	Henrichsen & Greenberg,	"
Elm maker A F,	Long Tom	Levy Ludwig,	"
Noland W S,	"	POLDEMAN ADOLPE,	"
Nelson R,	McMinnville	Stewart C F,	"
Gilbert P,	Monros City	Stone B L,	"
KIMMEL C,	North Canyonville	Van Beurden J,	"
Rice Wm B,	North Yamhill	Beck E,	The Dalles
McCulla J,	Oakland	Dehm F,	"
Hughey T M,	Oro Dell	Law Jno,	"
Butler Julian,	Pendleton		
Enes R,	Perrydale	WATCHMAKERS AND JEWELERS.	
McGrew & Johnson,	"	(See also Watches and Jewelry.)	
Bristow J J,	Pleasant Hill	FRENCH F M,	Albany
Bunting S G, (manuf carriages),	Portland	TITUS BROS,	"
Handkins J,	"	ZUCKERMAN J,	"
Miller & Long,	"	Myer O R,	Ashland
Pope F,	"	Dufner O,	Astoria
Snider P,	Roseburg	HANSEN G,	"
LARSEN P J,	Salem	Perkins Lewis,	Aurora Mills
Kemp R G,	Seio	Elmer A B,	Baker City
Matherson S,	Sheridan	Gardner J B,	"
Lewis W H,	Silverton	St Louis Chas,	"
Burson W H,	Stayton	Greffoz P P,	Corvallis
Michell Wm,	The Dalles	Stevenson C,	Cresswell
Reeder Geo,	"	Brigham D C,	East Portland
Wintermeier A,	"	Crain Bros,	Eugene City
Brinley Geo,	Umatilla	LUCKEY J S,	"
Mettler Louis,	Union	Stewart P G,	Gervais
Lieuallen & Prine,	Weston	Brandenburg G W,	Harrisburgh
Fowler Chas,	Wheatland	RITSCHARD F,	Jacksonville
Schimble C,	Williamina	Brandenburg O S,	Junction City
		Pritchard D T,	"
		Holl Wm,	McMinnville
		SMITH G W,	North Canyonville
		BURMEISTER C H L,	Oregon City
		HIGHFIELD W F,	"
		Lec M L,	"
		BUTTERFIELD A E & BRO,	Portland
		Friedlander Wm,	"
		Gove C A,	"
		Mairet A,	"
		Peter C,	"
		TINGRY C G, (jeweler and diamond setter),	"
		BELFELS LOUIS,	Roseburg
		CRANE W,	"
		Jaskulek J,	"
		Johnson Bros,	Salem
		MARTIN W W,	"
		McDOWELL F D,	"
		Cline J L,	Silverton
		Kimbrell J W,	Union
		WAREHOUSES.	
Albany Farmers' Co,	Albany		
Simpson C D,	"		
Sears J K,	Bethel		
Sawyer F F,	Butteville		
Brooks Justus,	Enterprise		
Siler B F,	Marion		
Miller J D,	Miller's Station		
Applegate Bros,	Yoncalla		
Huntington Benj,	"		
Smith & Cowan,	"		
		WATCHES AND JEWELRY.	
		(See also Watchmakers and Jewelers.)	
CRAWFORD W C, (clocks and silver ware),	Corvallis		
James J,	Dallas		
Keintofi Wm,	"		
Fry G M,	Hubbard		
Herdy G E,	Lebanon		
Peterous A H & Son,	"		
Chilson B F,	Marshfield		
Cleaves I R,	"		
CROWS B,	North Canyonville		
Beck Jno A,	Portland		
Friedlander Wm,	"		
		WATER WORKS.	
		Portland Water Co, (H C Leonard secretary),	Portland

W. W. MONTAGUE & CO., Sheet Iron, all Sizes and Numbers, 110, 112, 114, 116, and 118 Battery St., S. F.

374

WAT

Oregon.
CLASSIFIED.

WOO

Salem Water Co, (W F Boothby president),
Santiam Water Works, (Cooper, Wheatdon & Co, proprs),

WELLS, FARGO & CO.'S AGENTS.

Clark D G, Albany
VAN DUSEN A, Astoria
Paige H C, Baker City
Cook & Irvine, Centerville
Kline L G & Co, Corvallis
Underwood Bros, Eugene City
Koontz M V, Halsey
SMITH & BRADFIELD, Harrisburgh
BECKMAN C C, Jacksonville
Riddle Geo W, North Canyonville
HARDING H J, Oregon City
Livermore Lot, Pendleton
FULLER G J, Roseburg
Wagner D F, Salem
Reed R B, The Dalles
THOMAS R O, Turner
Kunze J H, Umatilla
Hannah S, Union
Purinton E M, Weston

WIRE WEAVER.
BUSH J & SON, Albany

WOOD AND COAL.
BUCHTER G, Astoria
Boyd M, Dilley
Hyde E, "
Riley R R, Portland
Kines & Newhouse, "

WOOD AND WILLOW WARE.
Chandler T H, Portland
ZAN BROS, (wholesale), "

WOOLEN MILLS.
ASHLAND WOOLEN MILLS, Ashland
(Ashland Woolen Mfg Co proprs),
BROWNSVILLE WOOLEN MILLS CO, Brownsville
HORNING & GROVES, (carding mill), Corvallis
Jacobs Bros, Oregon City
Umatilla, Portland
Rockville Wool and Stock Raising Co, Rockville

P. O. Box 2031.

D. HICKS.

N. A. JUDD.

D. HICKS & CO.,

BOOK BINDERS,

BLANK BOOK MANUFACTURERS,

AND

PRINTERS,

No. 543 CLAY STREET,

SAN FRANCISCO, CALIFORNIA.

GEO. C. THAXTER, DRUGGIST AND SEEDSMAN, CARSON CITY NEV.

PUNCTUALITY, Fashion, Economy. Buckle & Son, Tailors and Woolen Drapers, opp. Walker House, Salt Lake City.

BUSIN

"A. T. Green" Styliscope Mountains Pen. "ELECTROGRAPH" 100 facsimile copies in 10 minutes, "A. T. Green" Styliscope Mountains Pen. No. 300 & 301.

WASHINGTON area of all is broken into unequal marks. The therm mid-day in. The soil others w Eastern a two section the eastern etables yie raised in th 40 to 60 bu though it i siderable e through an square mile proved by Cumberlan thickness d duction of stone is fo in some loc the Cascad The vast homestead Territory. fields, almo furnish lum manufactur neries on th and shipm timber cons pine, cedar 200,000 fee valued at a ica and the are not unc tory swarm and sturged One of th salmon on principally the season, The valn Territory is

This syst

H. PALM

TRY DR. CUNN'S RHEUMATISM KING.

"ELECTROGRAPH" 100 facsimile copies in 10 minutes, "A. T. Cross" Stylographic Fountain Pen, "Stylograph," &c. See Facsim 300 & 301.

WASHINGTON.

(ALPHABETICALLY.)

See also, List of Towns Received too Late for Regular Insertion.

WASHINGTON TERRITORY, the most northwesterly of the United States, has an area of about 70,000 square miles, being about 350 long and 200 wide. Its surface is broken and diversified: the Cascade Range of mountains dividing the Territory into unequal parts differing in climate, soil and productions. The climate is remarkably uniform; the winters being moist and warm, the summers cool and dry. The thermometer rarely falls to zero in winter and as rarely reaches 90 degrees at mid-day in summer.

The soil is diversified, being deep, rich alluvial deposits in some sections and in others worthless in the extreme. Although the climatic distinctions between Eastern and Western Washington are quite marked, the productions of the two sections differ but little. Corn, melons, peaches and grapes thrive best in the eastern portion; while wheat, barley, hops and potatoes and all kinds of vegetables yield abundantly in all parts of the Territory. Hay is most profitably raised in the western part, and wheat in the eastern. Wheat often yields from 40 to 60 bushels per acre. Coal is at present the leading mineral production, although it is now mined only on Puget Sound; but no doubt there are fields of considerable extent in Western Washington, as the streams in some places cut through and exposes quite large seams. The extent of the coal field is about 15,000 square miles. The coal shipped from Seattle is a true bituminous, and has been proved by practical tests as well as by analysis, to be equal to the well-known Cumberland coal. The veins vary in thickness from 3½ to 21 feet; the aggregate thickness of the veins now opened is 121 feet. It is estimated that the daily production of coal during the summer of 1880 will be from 500 to 1000 tons. Limestone is found in several localities. Copper, lead and iron ores are known to exist in some localities, but as yet are undeveloped. Gold and silver are found among the Cascades on the Skadgit river but are not very extensively mined.

The vast acres of productive lands which are still vacant and still subject to homestead entry, promise to make farming one of the leading industries of the Territory. The immense plains furnish the best of grasses for grazing, and coal fields, almost inexhaustible, are awaiting development. Forests of great extent furnish lumber of the very best quality for ship-building or any purpose. The manufacturing industries are confined to lumber on the Sound and the salmon canneries on the Columbia. The leading industry of the Territory is the manufacture and shipment of lumber. About 15,000 square miles are heavily timbered. The timber consists of ash, dogwood, alder, oak, maple, cottonwood, hemlock, spruce, pine, cedar and yellow fir. The ten largest mills have a capacity of 50,000 to 200,000 feet per day and the amount produced annually is about 300,000,000 feet, valued at about \$3,500,000. It is shipped mostly to San Francisco, South America and the Sandwich Islands. Maine is supplied with masts and "knees". Trees are not uncommon which measure 300 feet in height. The waters of the Territory swarm with fish, the principal varieties being salmon, cod, halibut, herring, and sturgeon; while lobsters, oysters and clams compose those of the shell varieties.

One of the chief industries of Oregon and Washington Territory is canning salmon on the Columbia. Canned salmon is sent to all parts of the world, but principally to England. At present there are about 20 canneries which, during the season, give employment to a large number of persons.

The value of the yearly products is about \$3,000,000. The population of the Territory is about 60,000.

RAILROADS.

This system of communication and transportation is as yet in its infancy, but

H. PALMER & CO., Frontignan Wine, 302 Davis St., S. F.

STEINWAY & SONS' PIANOS—Grand, Square, Upright—sold for Cash or Installments, Illustrated Catalogue, N. City, Gen'l Agent for Pacific Coast, 117 Post St., S. F.

CUTTING PACKING CO. Canned Fruits, Meats, etc. 17 to 41 Main St., S. F.

376

Washington—Railroads.
ALPHABETICALLY.

the near future promises to fulfill every wish in this direction. The pioneer line is

THE NORTHERN PACIFIC RAILROAD.

There is no more potent agency in extending civilization in these days than the railroad. Pushing its way through trackless forests and across uninhabited plains and through mountain passes, it awakens the hum of industry, makes labor fruitful, and transforms with strange and startling rapidity the character of the regions through which it runs. The war whoop of the Indians dies away in the distance as the whistle of the locomotive is heard, and the untenanted and untilled plains become "the abodes of habitable men." The influence of this transforming agency is especially evident in the great Northwest, and is nowhere more manifest than in the progress now making in the construction of the Northern Pacific Railroad. Of the trans-continental routes which span the land from ocean to ocean—great arteries of the traffic and travel of nations—none traverse a country more diversified in character, both as to beauty and grandeur of its scenery and the wonderful variety of its material resources than this. The fertile prairies and pine regions of Minnesota, the vast plains of Dakota, already known for their marvelous fertility and the gigantic farming operations now carried on there, the unbounded mineral wealth of Montana, the treasures yet lying hidden in the mountain regions of Idaho, the extensive grazing and wheat producing lands of Washington and its magnificent forests of unrivaled timber, all combine to attract the attention of thousands who are looking to the West for a future home—and there is room for all; let him that heareth say come and whosoever will let him come. One who cannot choose from the varied climate and production offered along the line of this road, a spot that shall suit him for a permanent home, need not look for it anywhere on this broad continent. Starting from Lake Superior the road is already pushing its way into Montana, and is extending with no creeping pace from the shores of the Pacific to meet the line advancing from the East. The Pacific division of this road is now in operation from Kalama, on the Columbia river, to New Tacoma, on Puget Sound. This portion of the road, 105 miles in length, was completed and opened to traffic in the year 1873, since which time its business has been steadily increasing. Daily communication is afforded by this line between the Columbia river and the Sound.

The Pend D'Oreille Division, extending from the mouth of the Snake River, in Washington Territory, to Lake Pend D'Oreille, in Idaho, is now in course of construction and will be completed during the coming year (1880). A magnificent grant of land was made by Congress to aid in the construction of this road, and however opinion may differ respecting this disposition of the public domain, the wisdom of the policy of aiding in some manner a work of such magnitude and national importance cannot be questioned.

The lands now for sale by the Company in the Pacific Division embrace over two million acres, of which about two hundred thousand acres have been sold. These lands are generally heavily timbered, covered by that enormous growth of fir, cedar and spruce, which characterize the country lying west of the Cascade Range, yielding the finest material for the manufacture of lumber; but there is also much arable land; considerable tracts of great fertility are found, especially in the bottom lands of the rivers and streams. These lands are easily cleared, being covered with a growth of vine maple and elder, and when brought into cultivation are very productive. In the Pend d'Oreille Division, the Company have for sale nearly five million acres. This is chiefly a prairie country, remarkable for the salubrity of its climate and fertility of soil, which are now attracting a large immigration. The Cascade Branch, which will intersect the main line at some point on the Pend d'Oreille Division, and place Puget Sound in direct communication with the Eastern States, has been built for a distance of thirty miles in a southerly direction from Tacoma to the Puyallup coal fields. This coal region is one of the most interesting features of this country, and is destined to affect largely the business of the whole Pacific Coast.

OLYMPIA AND TENINO RAILROAD.

This is a narrow-gauge line, 16 miles in length, starting from Olympia, and connecting with the N. P. R. R. at Tenino. The intention of the owners of this road is to extend it down the Chehalis river, tapping the rich bottom lands of

H. WACHHORST sells Watches cheaper than any house on the Coast.

84 FIRST STREET, PORTLAND, OREGON, IS F. BICKEL'S Headquarters for Confectionery at Wholesale.

BUSINESS

that region, and no direct communication with the rich coal fields.

THE WALLA WALLA

Is a short, narrow Walla Walla, a takes second rank with private capital pecuniary advancement by the demand give it up, the present year (1880) pleneness that is "compromise" g The rivers and Sound, "The Me and has inlets in age from any stor

Al

WHITMAN

Adams Bros, flour Austin CS & Co, More C & M C, gra house SPALDING HER Ringer L M, gen m

Alp

COLUMBIA

WHEELER N

Anac

WHATCOX

Bowman Amos, ge

Ana

COLUMBIA

Ireska Chas, gen m Sharden Louis, bla

Arc

MASON

Wiley L & Co, gen

Arcas

SAN JUAN

Csines Robert, lime Shattuck Charles, g

W. A. & C. S. HOUGHTON carry Largest Stock of Wholesale Stationery in the State, 615 J St., Sacramento.

H. PALMER &

that region, and thus opening up a rich agricultural section, which at present has no direct communication with the Sound or the Columbia, and to also open up the rich coal fields of this district.

THE WALLA WALLA AND COLUMBIA RIVER RAILROAD

Is a short, narrow-gauge line, running from Wallula, on the Columbia river, to Walla Walla, a distance of 34 miles. Next to the portage at the Cascades, it takes second rank in age. It was built by Dr. Baker, a pioneer of that section, with private capital, who owned and operated it for a number of years, to his pecuniary advantage. The necessity of a change of management was made apparent by the demands of the populace and increase of trade, and, although loth to give it up, the doctor sold his sole interest to the O. N. & R. Co. early in the present year (1880), under whose control it has been brought to a degree of completeness that is highly satisfactory to all. The Company intend making it a "compromise" gauge, by which means its capacity will be largely increased.

The rivers and Puget Sound furnish ample means of communication. Puget Sound, "The Mediterranean of the Pacific," covers an area of 2,000 square miles, and has inlets in every direction. The waters are deep, and furnish safe anchorage from any storm.

Almota,

WHITMAN COUNTY.

Adams Bros, flour mill
Austin C S & Co, agl implts
More C & M C, grain buyers and ware-
house

SPALDING HENRY, postmaster
Ringer L M, gen mdse

Alpowa,

COLUMBIA COUNTY.

WHEELER N A, postmaster

Anacortes,

WHATCOM COUNTY.

Bowman Amos, gen mdse

Anatone,

COLUMBIA COUNTY.

Ireska Chas, gen mdse
Sharden Louis, blacksmith

Arcadia,

MASON COUNTY.

Wiley L & Co, gen mdse

Arcas Island,

SAN JUAN COUNTY.

Caines Robert, lime kiln
Shattuck Charles, gen mdse

Artondale,

PIERCE COUNTY.

Allen John carpenter
HUNT MILES B, carpenter and post-
master

Bay Centre,

PACIFIC COUNTY.

Bay Centro Oyster Co

Boistfort,

LEWIS COUNTY.

Stillman J, sawmill

Brookfield,

PACIFIC COUNTY.

Bell E I, cooper
Elliott J G, cooper
Fisher John, fish packer
Megler J G & Co, fish packers
Miller E, fish packer

Bruceport,

PACIFIC COUNTY.

Axford Wm, blacksmith
Riddell John, gen mdse

Carrollton,

COWLITZ COUNTY.

Haskins G H, gen mdse

KRANICH & BACH PIANOS—SQUARE AND UPRIGHT—Equal to any make. (Steinway & Sons excepted). Illustrated Catalogue and Terms on application to M. Gray, Steinway Hall, 117 Post St., S. F.

W. A. & C. S. HOUGHTON carry Largest Stock of Wholesale Stationery in the State, 615 J St., Sacramento.

CUTTING PACKING CO. Canned Salmon, Vegetables, 1/ to 41 Main St., S. F.

W. W. MONTAGUE & CO., Pumps and Iron Pipe, all sizes, 110, 112, 114, 116 and 118 Battery Street, S. F.

378

Washington—Cascades—Colfax.

ALPHABETICALLY.

Cascades,

SKAMANIA COUNTY.

Andrews Mrs A, gen mdse
Moffett T, gen mdse
Monaghan Thos, gen mdse

Castle Rock,

COWLITZ COUNTY.

Carnino R S, bricklayer
Huntington J B, carpenter
Huntington Wm, postmaster
Kelley P, school teacher
Matteson Adelbert, log claim
Morris Scott, physician
Morton Isaac, gen mdse
PYLE G B, carpenter
Whitehouse L H, gen mdse

Cathlamet,

WAHIAKIUM COUNTY.

Allan W, hotel
Barr Samuel E B, justice of the peace
BIRNIE A D, postmaster and saloon
Clemens J, county assessor
Dorris Thomas, county commissioner
Foster J J, county treasurer
Graham J H, justice of the peace
Hallett H, hotel
ROBERTS G B, gen mdse, notary public
Scarborough E, sheriff
Shepherd C C, county auditor, supt of schools
Warren F M & Co, gen mdse, cannery

Cedarville,

CHEHALIS COUNTY.

SMITH JAMES, postmaster

Chehalis,

LEWIS COUNTY.

Berry J T, hotel
Herndon J S, druggist
Tullis A F & Son, gen mdse
URQUHART JOHN, gen mdse and postmaster
West & Dobson, butchers

Cherry Valley,

KING COUNTY.

DOZ LUCIUS, postmaster
McGee John, blacksmith

Selleck J D, cooper
Seymour W B, gen mdse
Stackpole Chas H, flour mill

Claquato,

LEWIS COUNTY,

Is the county seat, situated on the river Chehalis, and is surrounded by the best and prettiest part of the county.

Allen Frank J C, accountant
Clinger J D, builder and justice of the peace
Herdman John, blacksmith
Long & Birmingham, cheese factory
MILES JOHN, gen mdse
Miles Wm F, postmaster
Waterbury Bros, saw and flour mills
Waterbury Thomas, hotel and notary public
Young Geo, carpenter

Clatskanie,

COLUMBIA COUNTY.

Conyers E W & Co, gen mdse

Colfax,

WHITMAN COUNTY,

Is situated at the junction of the North and South Fork Palouse river, eighty-five miles from Walla Walla, and seventeen miles from the Snake River landing at Almota. The district around is rich in stock and agricultural properties, being some of the finest wheat land in Washington Territory. Colfax is the county seat, boasts a weekly newspaper, and has a rapidly increasing population.

Baker B & Co, livery stable
Baldwin E, hotel
Beach W W, physician
Black & Arthur, liquors
Boone Wm W, atty at law and notary public
Bragg L T, county auditor
Bunnell F W, blacksmith
Bunnell P D, physician and coroner
Carter A, dry goods, groceries, and boots and shoes
Davenport & Baker, livery
Davenport J C, flouring mills
Downing & Warmouth, market
Duff E J, county assessor
Eells C, county supt public schools
Ewart J & Co, gen mdse
Ewart Mrs J P, hotel

WHOS YOUR TAILOR? TRY Buckle & Son, 195 Main St., opposite Walker House, Salt Lake City, Utah.

PACIFIC BUS

"ELECTROGRAPH" 100 facsimile copies in 10 minutes, "A. F. Green" Stylomatic Facsimile Pen, "Skygraph" Co. See Pages 200 & 201.

Hall Newman & S
Hamilton W J & C
Kellogg & Hopki
Palouse Gazette
Kenedy J H & W
Kennedy Thomas,
Livingston H W,
Miller G A, atty at
"Palouse Gazette,
publishers
Pope Michael, boot
Renshaw Bros, dru
Renshaw W B, pos
Sexton & Co, sawm
Truax R C, sheriff
Waples & Hargrov
ries, stoves, tin a
Wolford O L, coun
WOODWARD S

Col

WHITMAN

Adamson C, black
Cofe J A, physician
STANDLEY J B,
and postmaster
Wolford L M, hotel

Colu

KLIKITAN

Columbus Wharf a
Jones J Russel, cor

Cou

ISLAND

Engle J P, blackan
LIBBEY J B, pos
Parker L B, hotel
Pearson D, gen md
Wilson & Co, flour

Cov

ISLAND

Ganett A S, justic
Hathaway R I, ju
HILL R C, prob
auditor
Libbey J B, count
Llewellyn T L, ju
Lyons M J, justic

H. PALMER &

TRY MURRAY'S LUNG AND LIVER BALSAM.

Hall Newman & Son, wagonmakers
Hamilton W J & Co, drugs
Kellogg & Hopkins, publishers "The Palouse Gazette"
Kenedy J H & Wm, blacksmiths,
Kennedy Thomas, county treasurer
Livingston H W, hardware and tinware
Miller G A, atty at law and dentist
"Palouse Gazette," Kellogg & Hopkins publishers
Pope Michael, bootmaker
Renshaw Bros, drugs and stationery
Renshaw W B, postmaster
Sexton & Co, sawmills
Truax R C, sheriff
Waples & Hargrove, dry goods, groceries, stoves, tin and hardware
Wolford O L, county surveyor
WOODWARD S D, probate judge

Colton,

WHITMAN COUNTY.

Adamson C, blacksmith
Coff J A, physician
STANDLEY J B, general merchandise and postmaster
Wolford L M, hotel

Columbus,

KLIKITAT COUNTY.

Columbus Wharf and Warehouse Co
Jones J Russel, commission merchant

Coupyville,

ISLAND COUNTY.

Engle J P, blacksmith
LIBREY J B, postmaster
Parker L B, hotel
Pearson D, gen mdse
Wilson & Co, flour mill

Coveland,

ISLAND COUNTY.

Ganett A S, justice of peace
Hathaway R I, justice of peace
HILL R C, probate judge and county auditor
Libbey J B, county treasurer and hotel
Llewellyn T L, justice of peace
Lyons M J, justice of peace

Cowlitz,

LEWIS COUNTY.

Chappelier Mrs, hotel
DUBEAN L L, general merchandise, notary public
Farron John, blacksmith
Gilbert Richard, blacksmith
Henriot Chas, blacksmith
Henriot Joseph, steam grist mill
Howe H H, lawyer
Pinto H H, gen mdse
Samdon I B, carpenter

Dayton,

COLUMBIA COUNTY,

Is situated in the splendid Touchet Valley, thirty miles north-east from Walla Walla. The site of the town is the prettiest imaginable, the choicest spot in the valley having been selected. Dayton is the county seat, and has a population of 1,200. It is a thriving business center, and among its many enterprises boasts a weekly newspaper and telegraph communication with Walla Walla.

Arment I N, jeweler, music, stationery and varieties
Burk E R, conveyancer, accountant, collector and county clerk
Caruthers C E & Co, furniture manufs
Cook & Wilson, blacksmiths and wagon-makers
Crawford T H & Co, publishers "Dayton News"
"COLUMBIA CHRONICLE," O O White editor
Day Bros, drugs, books, stationery and musical merchandise
Day J M, postmaster
Day W W, physician and coroner
Dayton Brewery, Rumpf & Dunkel
"Dayton News" (weekly), T H Crawford & Co publishers
Dayton Woolen Mills
Durge J M, blacksmith
Fall John, painter
Ford J T, atty at law
Frery T C, physician
Gordon J F, carpenter and builder
Hancock Mrs P, millinery
Hansen Chr, bootmaker
Harris L E, liquors
Hatch B H, planing mill
Hawley, Dodd & Co, agricultural implts
Henrahan W S, physician
Hunt J M, Columbia Hotel
Hutcheon & Nilsson, blacksmiths
Kimball Dan, carpenter
Kirk G L, justice of peace

STEINWAY & SONS' PIANOS—Grand, Square, Upright—sold for Cash or Installments. Illustrated Catalogue. N. Gray, Genl Agent, for Pacific Coast, 115 Post St., S. F.

"ELECTROGRAPH" 100 facsimile copies in 10 minutes, "A. T. Cross Stylograph Pen," "A. T. Cross Stylograph," &c. See Pages 206 & 201.

CUTTING PACKING CO. Canned Fruits, Meats, etc. 17 to 41 Main St., S. F.

380

Washington—Dayton—Friday Harbor.

ALPHABETICALLY.

Leren R, livery stable
 Long & Co, flouring mills, 3 miles south of Dayton
 Long J H, constable
 Long John, flouring mills, 3 miles south of Dayton
 Martin J F, justice of peace
 Matzger W O, photographer
 McCoy C C, fruits, confectionery, soda, syrups, cigars and tobacco
 McCully F M, county supt schools
 McDonald & Schwabacher, gen mdse
 Mewhainey T J, assessor
 Miner E D, county surveyor
 Mitchell —, aty at law
 Moody W A, carpenter and builder
 Mustard John, constable
 Newland & Kirk, livery stable
 Opperman Geo A, groceries, cigars, tobacco and confectionery
 Paine Bros & Moore, agricultural implts
 Pierce & Stafford, saddlery and harness-makers
 Reed Geo K, liquors
 Ritter & Holman, manufs doors, sash, blinds and planing mill
 Rowley & Bunnell, hardware, stoves and tinware
 Rowley & Cartwright, groceries and notions
 Rumpf & Dunkel, Dayton Brewery
 Shone A, physician and druggist
 Smith & Vallen, meat market
 Spangler & Carroll, blacksmiths and wagonmakers
 Sparks Wm A, liquors
 Starne J A, probate judge
 Steen R P, sheriff
 Stencil & Co, gen mdse
 Stephens S, restaurant
 Stringer R J, market
 Sturdevant R F, aty at law
 Torrance & Co, blacksmiths and wagon-makers
 Wait S M, flour mill
WHITE O C, editor "Columbia Chronicle," county auditor
 Wolfo H H, county treasurer
 Young Louis, hairdresser

East Sound,

SAN JUAN COUNTY.

Albright A M & Bros, lime kiln
SHATTUCK C W, gen mdse

Ellensburg,

YAKIMA COUNTY.

Becker Jacob, blacksmith
 Blumauer & Block, gen mdse
 Haynes Wm, hotel

Jowett J W, saloon
 Olmstead J D, gen mdse
 Shoudy & Stewart, gen mdse

Elma,

CHEHALIS COUNTY.

Abell W T, flouring mill
 Anderson J M, gen mdse and county commissioner
 Byler D F, notary public
 Estur & Hill, sawmill
McDONALD JOHN L, postmaster
 Sutton H M, notary public
 Taylor H D, probate judge and justice of peace
 Twidwell T W, constable
 Zenor W T, blacksmith

Fall City,

KING COUNTY,

Taylor D N, gen mdse

Fidalgo,

WHATCOM COUNTY.

Munks Wm, gen mdse

Fort Colville,

STEVENS COUNTY.

Boyd Adam, justice of peace
 Britton Geo, blacksmith
 Brown W V, gen mdse
 Hosstetter J U, sheriff
 Myers L W, county commissioner
 Monaghan J, gen mdse
 Montgomery C H, gen mdse
 Oppenheimer M & Co, gen mdse
SHERWOOD S F, county auditor
 Wolf Francis, probats judge
 Young H E, justice of peace

Freeport,

KING COUNTY.

Marshall E L & Co, sawmill

Friday Harbor,

SAN JUAN COUNTY.

BOWMAN J H, county auditor and probate judge
 Luudblau M R, county treasurer
 Whiterer H W, sheriff and assessor

COUNTRY DEALERS can be supplied by F. Bickel, Wholesale Confectioner, 84 1st St., Portland, Oregon.

Washington

Goldendale,

KLIKITAT COUNTY.

Dunbar R O, probate judge
 Johnson Thomas, county treasurer
 Miller S H, coroner
 Mitchell P, supt schools
 Pike E W, county assessor
 Schuster A, sheriff
STOUT J A, auditor and clerk

Guemes,

WHATCOM COUNTY.

Bowman Amos, gen mdse

Hoko,

CLALLAM COUNTY.

Martin J D, gen mdse

Ilwaco,

PACIFIC COUNTY.

Williams L D, postmaster
 Williams R, hotel

Irene,

WHITMAN COUNTY.

Bowers J, hotel and saloon
 Offield J W, gen mdse

Kalama,

COWLITZ COUNTY,

Is situated on the Columbia River 50 miles below Portland; county population about 200; contains one and two stores; southern terminus Pacific division of the N. P. R. R. communication by means of O. S. steamboats with all points on the Columbia and by way of N. P. R. R., with Tacoma, Olympia and points Sound.

Holt H H, county clerk and agt N
 Huntington Mrs A B, county schools

Martin H, W U Tel opr
 Patterson A M, hotel, postmaster
 Smith J, county assessor
 Stone J B, county sheriff
 Vestal S, county treasurer
 Whitehouse L H, drugs, M D and ty judge

W. A. & C. S. HOUGHTON, the leading Wholesale Booksellers of California, 615 J Street, Sacramento.

Goldendale,

KLIKITAT COUNTY.

Dunbar R O, probate judge
Johnson Thomas, county treasurer
Miller S H, coroner
Mitchell P, supt schools
Pike E W, county assessor
Schuster A, sheriff
STOUT J A, auditor and clerk

Guemes,

WHATCOM COUNTY.

Bowman Amos, gen mdse

Hoko,

CLALLAM COUNTY.

Martin J D, gen mdse

Ilwaco,

PACIFIC COUNTY.

Williams L D, postmaster
Williams R, hotel

Irene,

WHITMAN COUNTY.

Bowers J, hotel and saloon
Offield J W, gen mdse

Kalama,

COWLITZ COUNTY.

Is situated on the Columbia River, about 50 miles below Portland; county seat; population about 200; contains a hotel and two stores; southern terminus of the Pacific division of the N. P. R. R.; daily communication by means of O. S. N. Co., a steamboats with all points on the Columbia and by way of N. P. R. R., with New Tacoma, Olympia and points on the Sound.

Holt H H, county clerk and agt N P R R
Huntington Mrs A B, county supt of schools
Martin H, W U Tel opr
Patterson A M, hotel, postmaster
Smith J, county assessor
Stone J B, county sheriff
Vestal S, county treasurer
Whitehouse L H, drugs, M D and county judge

Kittitass,

YAKIMA COUNTY.

Bull W A, stock dealer
Cassidy & Bro, flour mill
Dysart & Co, sawmill
OLMSTEAD J D, gen mdse, hotel and postmaster
Read W, physician
Wilcox C A, carpenter and builder

Klikitat,

KLIKITAT COUNTY.

Swift M L, postmaster

Knappton,

PACIFIC COUNTY.

Knappton Mills, gen mdse and lumber

La Center,

CLARKE COUNTY.

Barr Geo, flour mill
Braze Mrs, hotel
Davis R S, physician and druggist
Godkin Otto, furniture
Hobert H, carpenter
Lyons R S, blacksmith
MILLER & GAITHER, gen mdse
Peter W H, atty at law
Tinmen J H, hotel

La Conner,

WHATCOM COUNTY.

Alexander Jos, drugs
Andrews L L, gen mdse
Brown Chas, shoemaker
Carlson A, shoemaker
Connor J S, grain and commission
Cook Milton B, saloon and hotel
Davis J E, blacksmith
Dwally & Stocil, furniture
Gaches J & G, gen mdse
Gilliland J H, varieties
Hansen Henry, saddler
Hansen Henry Jr, jeweler
McGlenn Jno, hotel
O'Loughlin Jas, tinner
Whitman D, boots and shoes

Leitchville,

WHITMAN COUNTY.

Leitch M H, hotel
Moreland & Shirley, gen mdse

GRAY'S PIANOS—Square and Upright.

(Under my own name), I offer for sale, for cash or installments, these reliable and modern priced instruments, fully warranted. M. Gray, 117 Post St.

COUNTRY DEALERS can be supplied by F. Bickel, Wholesale Confectioner, 84 1st St., Portland, Oregon.

W. A. & C. S. HOUGHTON, the leading Wholesale Booksellers of California, 615 J Street, Sacramento.

CUTTING PACKING CO. Canned Salmon, Vegetables, 17 to 41 Main St., S. F.

382

Washington—Linden—New Dungeness.

ALPHABETICALLY.

Linden,

WHATCOM COUNTY.

Goodell H M, gen mdse
Hawley Enoch, shoemaker
Luckman Jos, brewery
Slade Wm, blacksmith

Lopez Island,

SAN JUAN COUNTY.

Hutchinson H A, gen mdse

Lowell,

SNOHOMISH COUNTY.

Jackson D B, gen mdse

Lummi,

WHATCOM COUNTY.

McDonough B W, gen mdse

Mann's Landing,

WHATCOM COUNTY.

Mann Chas, gen mdse

Marengo,

COLUMBIA COUNTY.

Garred Henry, saloon
Harris H, hotel
Patrons Flouring Mill Co
Short A C, gen mdse
Waldrip J S, furniture
Waldrip Mrs, hotel
Wright Wm, blacksmith

Marysville,

SNOHOMISH COUNTY.

Comfort Jas P, gen mdse

Montesano,

CHEHALIS COUNTY.

ANDERSON W A, auditor and clerk
Byles C N, county treasurer
Edmond John, gen mdse
Gaddis D J, sheriff and assessor
Talbert F, blacksmith
Taylor H D, probate judge
Waite Nilson, gen mdse

Mount Vernon,

WHATCOM COUNTY.

Beeber Geo, saloon
Clothier & English, gen mdse
Hartson A, blacksmith
Shot J, hotel...

Mukilteo,

SNOHOMISH COUNTY.

Cantini & Co, breweries
Fowler J D, postmaster
Frost Morris H, justice of the peace
Hazard Sam, hotel and store
Jackson, Myers & Co, fish cannery

Napavine,

LEWIS COUNTY.

Urquhart J & J, gen mdse
Urquhart W M, postmaster

Neah Bay,

OLALLAM COUNTY.

Gallick Wm, gen mdse
Landes Henry, gen mdse

Newaukum,

LEWIS COUNTY.

Herdman Jno, blacksmith
Hereaux Moses, saloon
Pearson T M, wagonmaker
Shorey H C, gen mdse

New Castle,

KING COUNTY.

ATKINSON J M E, postmaster
Bryant J G, physician
Seattle Coal & Transportation Co

New Dungeness,

OLALLAM COUNTY,

Situated on Straits De Fuca, about 20 miles from Port Townsend, with which it has bi-weekly communication by steamer. It has about 200 inhabitants. Lumbering is the principal business of its inhabitants.

Brooks S, carpenter
Brown John, blacksmith
Clapp C F, hotel, gen mdse
Dean B F, justice of the peace
Downie T, shoemaker
Foreman J, sheriff, blacksmith

PUNCTUALITY. Fashion. Buckle & Son, Tailors and Woolen Drapers, opp. Walker House, Salt Lake City.

BUSINESS I

Stylograph, or Rapid Letter Copying Book, - A. T. Croser Stylograph Patent - Rice - Telegraph, & C. Page 800 and 801.

Wa

Garfield W C, cov
Hotchkiss B G, c
King W, blacksm
Magher Nicholas
Miller J, carpente
MORRIS J, postm
Payne Wm, schoo
Sherard J, carpent
Thornton John, t
Ward Wm, justice

New I

KLIKITA
McFall D D, gen r

Nook

WHATCO
Montrie W R, gen

Oak H

ISLAND
Barrington E, gen n
Morse G W, black

New T

PIERCE
(See also)
Is situated on Pu
northern terminus o
of the N. P. R. R.
Kalama. The N. P.
this point south to
Puyallup valley to t
lama being the term
mental road, situated
vast coal fields, it ca
of importance in the
of business is repr
quarters of the Wes
N. P. R. R. are loca
S. N. Co. 's line of st
point, Port Towns
furnish means of con
lation about 500.

Algar H S, saloon
Armstrong Mrs T,
tobacco
Armstrong T, boots
Barlow B, meat mar
BLACKWELL'S H
well propr
Bostwick H C, phy
CHILBERG J P,
agricultural imp
paints, oils, etc
CLANCY C B, sec

TRY DR. CUNN'S RHEUMATISM KING.

OLD PORT WI

W. W. MONTAGUE & CO., Stoves and Ranges, 500 different sizes, styles and patterns, 110, 112, 114, 116 and 118 Battery St., S. F.

CUTTING PACKING CO. Canned Salmon, Vegetables, 17 to 41 Main St., S. F.

384

Washington—New Tacoma.
ALPHABETICALLY.

NEW TACOMA HOTEL,



J. HALSTEAD, - PROPRIETOR.
PACIFIC AVENUE,
On Hill above Depot, New Tacoma, W. T.
Best of Accommodations
At Reasonable Rates.
FREE COACH TO THE HOUSE.

OTTO QUADE,

Dealer in all kinds of

House Furnishing Hardware,
Stoves, Tinware, Etc.

Heavy Kitchen Ware for Hotels and
Restaurants made to order.

New Tacoma, W. T.

Plumbing, Gas Fitting and Jobbing done.

MISS NETTIE SOFER,

Milliner and Dress Maker,

PACIFIC AVENUE,

NEW TACOMA,

Washington Territory.

Puget Sound Steam Navigation Company



From New Tacoma to Port Townsend and Way Ports,
Daily, except Saturday, at 6 P. M.
From Port Townsend to New Tacoma and Way Ports,
Daily, except Sunday, at 11 A. M.
From New Tacoma to Victoria, B. C.,
Sunday and Wednesday at 6 P. M.
From Victoria, B. C., to New Tacoma, W. T.,
Monday and Thursday, at 5 A. M.

H. WACHHORST, Agent for Am. Watches, 315 J Street, Sac.

THE PUREST CONFECTIONERY AT WHOLESALE, AT FRED. BICKEL'S, 84 1st St., Portland, Oregon.

PACIFIC B

The No

2,000

Comprising

5,0

Suitab

Settlers d

A HEALTH

A FIELD

And all the

All the Comp
for other the
Government Pri
cents per acre to

FULL INFO
Government lar

LAN

B. A. & C. S. HOUGHTON, the leading Wholesale Booksellers of California, 615 J Street, Sacramento.

OLD PORT

Washington—New Tacoma.
ALPHABETICALLY.

385

The Northern Pacific Railroad Company

HAS FOR SALE

2,000,000 ACRES of LAND

— IN —

WESTERN WASHINGTON,

Comprising Choice Agricultural and Timber Lands.

5,000,000 ACRES

— IN —

EASTERN WASHINGTON,

Suitable for Farming and Grazing.

Settlers desirous of making permanent homes will find here

A HEALTHFUL CLIMATE, FERTILE SOIL,

An intelligent and prosperous people,

A FIELD FOR VARIOUS INDUSTRIAL OCCUPATIONS,

SCHOOLS, CHURCHES,

And all the Advantages of a Civilized Community.

All the Company's land, except timber land, and such as may be valuable for other than agricultural purposes, will be sold to settlers at the Government Price of \$2.50 per acre, for cash, with an addition of ten cents per acre to defray the cost of survey and conveyance.

FULL INFORMATION respecting the Country and Railroad and Government land may be had by addressing

LAND DEPARTMENT N. P. R. R. CO.,

New Tacoma, Washington Territory.

J. W. SPRAGUE,

General Superintendent.

251

GRAY'S MUSIC STORE.

The largest stock of American and foreign Music, Musical Merchandise on the Coast. Send for Catalogue. Patronage of Teachers and the Trade solicited. W. GRAY 117 Post St., S. F.

A. & C. S. HOUGHTON, the leading Wholesale Booksellers of California, 615 J Street, Sacramento.

OLD PORT WINE, H. PALMER & CO., 302 Davis St., S. F.

W. W. MONTAGUE & CO., Stoves and Ranges, 500 different sizes, styles and patterns, 110, 112, 114, 116 and 118 Battery St., S. F.

386

Washington—Novelty—Olympia.

ALPHABETICALLY.

CUTTING PACKING CO. Canned Fruits, Meats, etc. 17 to 41 Main St., S. F.

Novelty,

KING COUNTY.

BOYCE G P, postmaster
Jackson Chas, gen mdse

Oak Point,

COWLITZ COUNTY.

Abernethy A S, sawmill
Columbia River Packing Co, salmon
Cutting Packing Co, salmon
Haggood A S, salmon packer
Hume Wm, salmon packer

Oakville,

CHEHALIS COUNTY.

Harris J R, postmaster

Olequa,

COWLITZ COUNTY.

LAUGHLIN S D, postmaster
Pumphrey Wm, gen mdse

Olympia,

THURSTON COUNTY,

Capital of the Territory, and county seat, is situated at the extreme southern point of Puget Sound; is the terminus of the Olympia & Tenino (narrow-gauge) R. R., which is 16 miles long, and connects with the N. P. R. R. at Tenino, and communication is had with all points on the Sound by means of steamers of the P. S. T. Co., which run daily. The U. S. Land Office, and the various offices connected with the Territory, are located here. There are three papers published here, the "Courier," "Transcript" and "Standard." Every leading religious denomination and all secret societies are represented. Oysters and clams are found in the Sound here in great abundance. The resource of this, as well as most towns at the present time on the Sound, is the lumbering interest.

ALLEN G S & CO, machine shop and general blacksmithing
Allen J B, U S dist atty
Austin E W, restaurant and livery
Bagley C B, State printer and editor
"Puget Sound Courier"

BARNES G A, banker
Bettman L, gen mdse

Brown J T, reg U S Land Office
Burmeister C M, saloon
Carlton House, Mrs Clark proprs
CARROLL P P, atty at law
Chambers D J & Son, meat market
Chilberg I, restaurant
Chilberg J, groceries
Clark W H, dry goods
CANNOLLY T, bootmaker
Cook J L, painter
Cornell J, hotel
Cowles A B, chief clerk U S S G office
CROSBY, DAVIS & CO, books and stationery, notions
CROSBY N, notary public and agt P M S S Co, insurance agt
Dascomb John, U S S corps
Dickinson F, saloon
Dobrin M, cigars and tobacco
Doane W J, oyster house
Farquhar A, gen mdse
FERRY E P, territorial governor
Ford T N & Co, gen mdse
FROST R, hardware, glassware and crockery
GALE J N, postmaster
Grainger C, livery
GUNN E T, propr "Olympian Transcript"
GUYOT FRED, varieties
HALLENBECK J H, proprietor St Charles' Hotel
HARMONY LODGE No 18 A F & A M, H Sabin secy
Hayden J R, col int rev
Henry Francis, probate judge
Hiltz P, saloon
Horr J C, furniture
Howard Mrs R H, hotel
Hursch L, hides, etc
Judson J P, atty at law
Lemon & Moore, meat market
Lowe T G, commission merchant
Macleay T & Co, groceries and liquors and prest P S T Co
Mann C B, druggist
McKENNY T I, vice-president and general superintendent O & T R R
McKENZIE A W, dentist
McMicken W, U S surveyor general
Milroy R H, Indian agent
Mitchell Wm, treas O & T R R
Mossman I V, real estate
Munson J H, county treasurer
Neate W J C, druggist
Newlin J H, ter librarian
OLYMPIA BROOM FACTORY,
Woodruff & Van Eppe proprietors
OLYMPIA LODGE No 1 A F & A M,
T F McElroy secretary
"OLYMPIA TRANSCRIPT," E T Gunn proprietor
Ostrander J W, atty at law

WHO'S YOUR TAILOR? TRY Buckle & Son, 195 Main St., opposite Walker House, Salt Lake City, Utah.

PACIFIC BU

Methodist Book Depository, { Branch of New York Book Concern, "A. T. Cross" }
"Stylograph," "Pencil," "Stylograph," "Electrograph," }
Pages 300 & 301.

Ostrander N, phys
OURMETTE E,
eral ticket agent
goods
Owings N H, ter se
Parker R A, feed an
Phillips A A, coun
PLUMMER W
painter
PORTER N S,
notary public
"PUGET SOUND
Bagley proprietor
P S T CO, (Oly
Seattle and way
secretary
RABBESON &
takers
Ranke Otto, saloon
Raymond Geo, saloon
Reed T M, prest O
torial auditor
Rosenthal G, gen m
Ross Mrs, dressmake
Sabin H, gunsmith
SNIDER J W, bar
Sparks J G, atty at
ST CHARLES HO
beck proprietor
STEELE ALDEN
secretary P S T Co

OLYMP

Leaves O

Mondays

RI

TRY MURRAY'S MAGIC OIL L. Blumauer & Co., Portland, Ore.
gen. have it.

Ostrander N, physician
OURMETTE E N, secretary and general ticket agent O & T R R; and dry goods
 Owings N H, ter secy
 Parker R A, feed and sale stables
 Phillips A A, county clerk
PLUMMER W J, house and sign painter
PORTER N S, attorney at law and notary public
 "PUGET SOUND COURIER," C B Bagley proprietor
P S T CO, (Olympia, New Tacoma, Seattle and way ports), A H Steele secretary
RABBESON & HARNED, undertakers
 Ranke Otto, saloon
 Raymond Geo, saloon
 Reed T M, prest O & T R R and territorial auditor
 Rosenthal G, gen mdse
 Ross Mrs, dressmaker
 Sabin H, gunsmith
SNIDER J W, barber and baths
 Sparks J G, atty at law
ST CHARLES HOTEL, J H Hallenbeck proprietor
STEELE ALDEN H, physician and secretary P S T Co

Stevens E A, agt Wells, Fargo & Co and W U tel opr
STORK S, groceries and Standard Bakery
 Struve & Newlin, attys at law
STUART MRS. H H, president of Washington Territory Board of Immigration
 Stuart Robt G, rec U S land office
SYLVESTER E, cigars and tobacco
 Talcott C R, watches, jewelry, cigars, tobacco and sewing machine agt
 Tarbell F, ter treas and ins agt
 Tilley M R, livery
 Toelner Chas, barber
 Toklas & Goldstein, gen mdse
TUITE D, stoves and tinware
 Tweed Mrs, dressmaker
 Vincent Benj, boots and shoes
 Ward & Mitchell, sawmill
 Ward S G, groceries
 "WASHINGTON STANDARD," J M Murphy proprietor
 Waughop J W, physician
 Westbrook S A, dressmaker
 Williams S, hardware
WOODRUFF & VAN EPPS, books, stationery and broom factory
WOODWARD A B, photographer and dentist
YOUNG'S HOTEL, (formerly the New England), E T Young proprietor

OLYMPIA and SEATTLE.

The P. S. T. Co's Steamer



"MESSENGER,"

Leaves OLYMPIA for SEATTLE and WAY PORTS,

Mondays, Wednesdays and Fridays,

At 7 o'clock, A. M.,

RETURNING ON ALTERNATE DAYS,

J. G. PARKER, Captain.

KRANICH & BACH PIANOS—SQUARE AND UPRIGHT—Equal to any make, (Steinway & Sons excepted), Illustrated Catalogue and Terms on application to E. Gray, Steinway Hall, 117 Post St., N. Y.

Methodist Book Depository, { names of new book stock concerns, "A. F. Cross," "Electrograph," "Stylograph," "Pen," "Telegraph," "Rea." } Pages 300 & 301.

W. W. MONTAGUE & CO., Pumps and Iron Pipe, all sizes, 110, 112, 114, 116 and 118 Battery Street, S. F.

CUTTING PACKING CO. Canned Fruits, Meats, etc. 17 to 41 Main St., S. F.

388

Washington—Onecho—Pomeroy.

ALPHABETICALLY.

Onecho,

WHITMAN COUNTY.

WICKS M E, postmaster

Orting,

PIERCE COUNTY.

Taylor J C, school teacher
WHITESSELL HENRY, postmaster

Oysterville,

PACIFIC COUNTY.

Brown J, sheriff
Bush A H, county judge
Davis F C, county treasurer
GOULTER J R, county auditor and clerk
Jones I S, saloon
Loomis L A, mail contractor
Olsen A, justice of peace
PACIFIC HOUSE, R Carruthers proprietor
Reed C A, county supt of schools
Rodway D A, groceries
Whealdon Jos A, county surveyor
Wirt A, hotel

PACIFIC HOUSE,

R. CARRUTHER, PROPRIETOR.

Oysterville, W. T.

Palix River,

MASON COUNTY.

Reed E O, sawmill

Palouse,

WHITMAN COUNTY.

Banks & Haskell, blacksmiths
Bremer Philip, shoemaker
Collins A S, saloon
Cram W H, planing mill
Denny Sam, saloon
Dickinson F C, tinsmith

Hamilton W J & Co, drugs
Jackson Wm, shoemaker
Jacobs L F, drugs
Johnson & Ettinger, furniture
Kincaid J H, blacksmith
McClure J A, saddles
Miller J L, hotel
Powers Bros, gen mdse
Ragsdale W P & Co, gen mdse
Ross D H, livery
Wolf Harry, flouring mill

Pekin,

COWLITZ COUNTY.

Rosenfeld J L, gen mdse

Pioneer,

CLARKE COUNTY.

Piper J W, gen mdse

Plumb Station,

THURSTON COUNTY.

PLUMB E B, postmaster

Point Agate,

KITSAP COUNTY.

De Shaw W, gen mdse

Pomeroy,

COLUMBIA COUNTY.

Albertson H C, contractor
Brady & Rush, gen mdse
Davis A D, blacksmith
Day B B, grist mill
De Bow H C, teacher
Dyer & Clarey, planing mill
Frank Bros, agl impts
Frery T C, physician
Frery & Williamson, drugs
Gallagher J F, boots and shoes
Gibson M, gen mdse
Gillis R C, butcher
Hawley, Dodd & Co, agl impts
Kernohan R, liquors
Killam L, wagonmaker
Lister J H, atty at law
Mulkey Bros, hardware
O'Dell A E, contractor
Parker G A, harness and saddles
Pomeroy Mrs, restaurant
Pomeroy Hotel, G A Sawyer propr
Potter W C, atty at law
Rice & Killam, livery stable
Rigby E C, clergyman

COUNTRY DEALERS can be supplied by F. Bickel, Wholesale Confectioner, 84 1st St., Portland, Oregon.

W. A. & C. S. HOUGHTON carry Largest Stock of Wholesale Stationery in the State, 615 J St., Sacramento.

BUSI
Scholl I
Stephen
W. W. S
cont.
MEAGH
postma
P
Peterson
Port Bla
manage
Renton, E
mercha
Renton W
Shobrook
Taylor & S
PO
JE
Colby & W
Jakes B B,
Mastick E
MASTICE
gen mdse
McFadden
McPhee &
PORT DI
MILLS
Pugh J E,
Randall S
SMITH J
Weymouth
S. L. MAST
Port Dis
PORT
Port
Manufac
PUCET
PROVISI
Agents for
Agent in
C
H. PAL

H. WACHHORST, Agent for Am. Watches, 315 J Street, Sac.

Scholl Bros, brewers
 Stephens Wm, lumber dealer
WATSON E T, postmaster, express
 agent, accountant and general collector

Port Angeles,

CLALLAM COUNTY.

MEAGHER NICHOLIS, gen mdse,
 postmaster

Port Blakeley,

KITSAP COUNTY.

Peterson B, shoemaker
 Port Blakeley Mill Co, Wm Renton
 manager
 Renton, Holmes & Co, lumber, general
 merchandise
 Renton Wm, postmaster
 Shobrook J, candies, etc
 Taylor & Sackman, hotel

Port Discovery,

JEFFERSON COUNTY.

Colby & Wilber, salmon cannery
 Jakes B B, bootmaker
 Mastick E B Jr, notary public
MASTICK S L & L B, sawmill and
 gen mdse
 McFadden E, tailor
 McPhee & Holingquist, ship builders
PORT DISCOVERY STEAM SAW-
MILLS, S L & L B Mastick proprs
 Pugh J E, hotel
 Randall S J, machinist
SMITH J A, justice of the peace
 Weymouth A, blacksmith

S. L. MASTICK,
 Port Discovery.

L. B. MASTICK,
 San Francisco.

PORT DISCOVERY MILLS,

Port Discovery, W. T.

Manufacturers and Dealers in all kinds of

PUCET SOUND LUMBER

And Dealers in

Provisions, Dry Goods, Groceries, &c.

Agents for Steam Tug **S. L. MASTICK**.

Agent in San Francisco,
 C. L. DINGLEY, Pier 10 Stewart St.

Port Gamble,

KITSAP COUNTY.

Collins J, hotel
 Dwelly G W, justice of the peace
JACKSON D L, deputy postmaster
 Lane N W, physician
 McGrath Jas, deputy sheriff and con-
 stable
 Puget Mill Co, sawmill, C Walker man
 Scott W D, notary public

Port Ludlow,

JEFFERSON COUNTY.

ATTRIDGE R D, hotel, postmaster
 Calhoun J J, school teacher
 Farmer T T, machinist
 Hall Bros, ship builders
 Poole Louis, agt W, F Ex Co
 Pope & Tabot, sawmill, gen mdse

Port Madison,

KITSAP COUNTY.

Comstock Joseph, sheriff and county
 assessor
 Jackson D B, county surveyor
 Lunn Andrew, shoemaker
McCALLUM NELSON, county au-
 ditor and recorder
 Meigs Lumber and Ship Building Co
 Primrose Peter J, treasurer
 Winchester H, saloon
 Wist Philip, hotel

Port Townsend,

JEFFERSON COUNTY.

Port of entry for the Sound, county
 seat, and contains about 550 inhabitants.
 Has a good harbor, contains a number
 of good hotels, and has two newspapers,
 the "Puget Sound Argus" and the
 "Democratic Press." It is well laid
 out, the business portion of the town
 being situated under and the residences
 being above on a high bluff, which gives
 the town a pleasing appearance from a
 distance. Communication is had by
 means of the P. S. S. N. Co., daily,
 with New Tacoma, Seattle and all way
 points, and twice each week (Mondays
 and Thursdays) via the same line, with
 Victoria, B. C.

The business men of this place are
 live, energetic men, and a healthy trade
 is carried on by them.

ERNST GABLER'S Square and Upright. These favorably known instruments for sale at M. Gray, 117 Post St.
 Reasonable prices and terms.

W. A. & C. S. HOUGHTON carry Largest Stock of Wholesale Stationery in the State, 615 J St., Sacramento.

Wholesale Confectioner, 84 1st St., Portland, Oregon.

ARCTIC SODA AT THAXTER'S DRUG STORE, CARSON CITY, NEVADA.

390

Washington—Port Townsend—Riverside.

ALPHABETICALLY.

BARTHROP GEO, subscription news agent, dealer in books generally
BARTLETT C C, county treasurer, pilot commissioner, varieties, watches and jewelry
BARTLETT C C & CO, gen mdse, ship chandlery
 Bill C R, blacksmith
 Blanchard L H, atty at law
 Bradshaw Chas M, atty at law
 Briggs L H, dep collector U S customs
CENTRAL HOTEL, Dodd & Pugh proprs
COSMOPOLITAN HOTEL, J J Hunt
 Daley Miss L, dressmaker
 Dalgardno J, hotel
 De La Tong B, baths
DE LION R W, stevedore; vessels loaded with dispatch; satisfaction guaranteed
"DEMOCRATIC PRESS," Frank F Myers proprs
DODD & PUGH, Central Hotel
 Drummond T, inason
EISENBEIS C, groceries
 Fitzpatrick J, boots and shoes
 Gassaway J M, physician
GERRISH O F & CO, hardware, groceries, gen mdse
GROSE W H, barber, baths
 Haller G M, atty at law, notary public
 Hammond T M, livery
 Hill N D & Son, drugs
HOLCOMB O H, fruit and variety store, restaurant
HUNT J J, propr Cosmopolitan Hotel
 James F W, gen mdse
 Jones Jas, commission merchant
 Kuhn J, atty at law, probate judge
LANDES H, general commission merchant, broker
LEARNED W H H, postmaster, justice of the peace, auctioneer
LEVY S W, gen mdse, ship chandler
LLEWELYN W H, P S Co tel opr
 Meagarry Wm, shipping master
 Miller B S, county sheriff
 Minor T T, physician
 Morris W G, special agt U S treasury
MYERS FRANK F, propr "Democratic Press"
 Nicoll E H, atty at law
NORRIS J T, stoves and tinware, justice of the peace
PETERSON & CO, tailors
 Phillips T, real estate agt
"PUGET SOUND WEEKLY ARGUS," Allen Weir propr
ROBERTS W H, tel correspondent
 Associated Press
 Schur Louis, groceries
 Seavey J, county auditor
SHEEHAN J F, stoves and tinware

Smith D W, atty at law
SMITH & TERRY, meat market
 Sterning J G, saloon
 Swan J G, notary public
 Tibballs H L, agt P M S S Co
 Tilman H, artist and painter
 Tobey N D, shipwright
TORJUSEN T, saloon
 Tucker A H, carpenter
WASHINGTON HOTEL, J H Woodley propr
 Waterman & Katz, gen mdse, agt Wells, Fargo & Co express
 Webster H A, collector U S custom house
WEIR ALLEN, propr "Puget Sound Weekly Argus"
WHITING T, saloon, on dock
 Willison H C, physician
 Winslow F H, custom house inspector
WOODLEY J H, propr Washington Hotel

PUGET SOUND WEEKLY ARGUS

Is Published every Thursday at
 Port Townsend, Washington T.:r.,
ALLEN WEIR,
 EDITOR AND PROPRIETOR.

Terms of Subscription, \$3.00 per annum, in advance. Six Months, \$1.50.

Rates of Advertising.
 One Inch, first insertion,.....\$1 50
 Each subsequent insertion..... 50
 Transient advertisements to insure insertion must be accompanied by cash.

Pumphrey's Landing,

LEWIS COUNTY.
 Pumphrey W, hotel

Puyallup,

PIERCE COUNTY.
 Dane E, saloon
 Kelly M B, shoemaker
 Meeker E, gen mdse
 Wagoner Wm & Co, gen mdse

Riverside,

PACIFIC COUNTY.
 Barstow C, blacksmith

TRY MURRAY'S MAGIC OIL L. Blumauer & Co., Portland, Oregon. have it.

PUNCTUALITY, Precision, Buckle & Son, Tailors and Woolen Drapers, opp. Walker House, Salt Lake City.

Methodist Book Depository, { Branch of New York Book Concern, "A. T. Cross" "Stylograph" Pen, "Stylograph" "Electrograph." } Pages 300 & 301.

PACIFIC

WH
 Dean Wm, ge

San J

SAN
 Highland A, b
 Katz Israel, ge
 McClochlir Br
 McCurdy Jame

CHE

Smith Edward,

Se

KIT

Clayson E, not
 Hauptley J, ju
 meat market
 Holyoke Richar
 Howard D K, h
 Kendrick F B, p
 O'Neil Wm, sho
 Sparks Chas, ba
 Washington Mil

So

KIN

A postoffice and largest town on the east side of miles from New of the N. P. R. the hillside and quite picturesque interests of Seat sive. There are and machine sho number of men and door factor shops, and a la lately been star sawmills, etc. T are superior to Territory. It h schools and the located here. A auspices of A J pils are instruct fish branches and The commerce of immense quantit

PURE PO

Samish,

WHATCOM COUNTY.

Dean Wm, gen mdse

San Juan Island,

SAN JUAN COUNTY.

Highland A, blacksmith
Katz Israel, gen mdse
McClochlin Bros, Eureka Lime Kiln
McCurdy James, limo kiln

Satsop,

CHEHALIS COUNTY.

Smith Edward, postmaster

Seabeck,

KITSAP COUNTY.

Clayson E, notary public
Hauptley J, justice of the peace and meat market
Holyoke Richard, postmaster
Howard D K, hotel
Kendrick F B, physician
O'Neil Wm, shoemaker
Sparks Chas, barber
Washington Mill Co, lumber, gen mdse

Seattle,

KING COUNTY,

A postoffice and the county seat. The largest town on Puget Sound, is situated on the east side of Elliott's Bay, about 30 miles from New Tacoma, the terminus of the N. P. R. R. The city is built on the hillside and from a distance looks quite picturesque. The manufacturing interests of Seattle are varied and extensive. There are several large foundries and machine shops which employ a large number of men; also soap works, sash and door factories, chair and furniture shops, and a large barrel factory has lately been started; there are several sawmills, etc. The educational facilities are superior to any other town in the Territory. It has several good public schools and the Territorial University is located here. At present it is under the auspices of A J Anderson, A. M. Pupils are instructed in all the higher English branches and also fitted for college. The commerce of Seattle is considerable, immense quantities of lumber and coal

being shipped from here. The coal shipments being from 600 to 700 tons per day. Communication is had with all points on the Sound by means of several independent steamers, and with Port Townsend and New Tacoma by the P. S. S. Nav. Co, with Olympia by the P. S. T. Co.'s steamers. Seattle is the out-fitting place for the Skagit mines. Population about 3,300.

Aaron H, fancy goods
Abram M, gen mdse
Abrams Robt, livery
ALGAR & NIXON, saloon
Alleo P, restaurant
ANDERSON A J, president of Territorial University
ANDERSON ALBERT, saloon
Anderson I, painter
Anderson & Osborne, saloon
Andrews L B, notary public
Badgley D, M E church minister
Bagley A & H B, physicians
Baker C C, fruit stand
Baker John, physician
Ballard I, atty at law
BARKER F W, cigars and tobacco, candies
Barry W, saloon
Baunton Wm, meat market
Baxter S & Co, commission merchants
Beard W T, gunsmith
Beer J, saloon
BENEDICT & CO, news dealer and P S Tel opr
Bigelow H A, deputy U S marshal
BIGELOW J N & CO, groceries
Blanchard J M, ins agt and city treasurer
BLOMQUIST N F, shoemaker
Booth M S, county auditor
Borren J, furniture
Boyd & Poucin, dry goods and clothing
Bow W H, livery
Brennan J, blacksmith
BRYAN E, real estate notary, county assessor and sewing machine agent
Bryant J C, county assessor
Bulline G W, U S steamboat inspector
Burian G, saloon
Burke & Rasin, attorneys
Burke Thos, probate judge
Burroughs Mrs S L, millinery
Buzby I, flour mill
Callagan R, chief fire department
Calvert E, painter
CARKEEK M J, marble works
Card & Lair, planing mill
Carr O J, postmaster
CARR U A, (100 visiting cards with name for 20 cents, sent by mail)
Case C, Stevedore

GRAY'S PIANOS—Square and Upright. Under my own name, I offer for sale, for cash or installments, those fine, the moderate priced instruments, fully warranted, E. Gray, 114 First St.

Methodist Book Depository, { Branch of New York Book Concern, "A. T. Cross" "Stylograph" Pen, "Stylograph," "Electrograph." } Pages 300 & 301.

PURE PORT WINE, for Medicinal Purposes, 302 Davis St., S. F.

392

Washington—Seattle.

ALPHABETICALLY.

CUTTING PACKING CO. Canned Salmon, Vegetables, 17 to 41 Main St., S. F.

CHILBERG BROS, groceries, glass-ware and crockery
Choynski M, carpenter
Clancy Thos, saloon
CODY N T & CO, druggist
Coleman J M, sawmill
COLLINS J & CO, proprs Occidental Hotel
Combs S F, justice of the peace
COTTAGE BY THE SEA SALOON, T Smith
Coulter & Schilestad, undertakers
Crawford & Harrington, gen mds
DAVIES G, books and stationery
Davis S, clothing
De Fountain Father, R C minister
DENSMORE M, meat market
DeVore —, M E church minister
DEXTER HORTON & CO, bankers
Dixon & Dungen, barbers
DOANE H, electro-magnetic baths, medicated baths
Done H W, hotel
Dongan & Cheadle, second hand furniture
Doyle A, architect
Eagle mill Co, barrel manfry
Ellis J B, Congregational minister
Emery C D, atty at law and notary public
ESMONIN CL, spice manufacturer
Eversham E C, saloon
FIN-BACK, Stewart & Ebersold proprs
Floyd Capt, meat market
FLYNN & ANDERSON, saloon
Flynn P, cigars and tobacco
FOSS & BÖRST, meat market, (orders from all parts of the Sound promptly filled)
Frauenthal Bros, dry goods,
FREEMAN A P, shoemaker
FUSSELL JOHN JR, harness and saddles
Gale H A, physician
Gasch Fred, saloon
Glore & Wunder, furniture
GOVE & WILSON, produce and commission merchants
GRASSE J C, dentist
GRAVES R C, picture frames, etc, pianos, organs and sewing machines
GRAVES MRS R C, millinery
GREENBERG JACOB, cigars and tobacco, confectionery and coffee house
Greene R S, chief justice Territory judge
GROSE WM, propr Our House
Habighorst Otto, saloon
Hall I M, city atty
Hall & Osborne, attys at law
Hall & Paulson, furniture
Hammond Wm, U S steamboat inspector
HANFORD C H, atty at law and notary public

Hanford & McClaire, job printers
Hatch J L, notary public
Hathaway H E, atty at law and notary
Harkness L B, cigars and tobacco and money broker
Harmon L C, propr New England House
Harris G W, agt W, F & Co
Harris S, tailor
HECKSON A H, propr Seattle Soap Works
HENDRICKS H W, Truss manufacturer
Henry J D, cigars and tobacco
Hess A, saloon
HIGHWARDEN J, physician and surgeon, Arcade
Hildebrahd John, hack & express
Hill G D, county treasurer
HOWARD W H, hairdresser
Hunt J W, blacksmith
Hyde D N, meat market
Hyde S C, atty at law
"INTELLIGENCER", Prosch & Crawford proprs
JACOBS O, atty at law and mayor
Jamieson Mrs A, fancy goods
Jenner C K, atty at law
JENNINGS D A, wholesale groceries and liquors
JONES H, boots and shoes
Jones & McComb, flour mill
Kalling G, painter
Kaufman D, tailor, boots and shoes
KEENE F A, Eureka hairdressing rooms and baths
Keenen John, marble works
KELLOGG & SNYDER, produce and commission merchants
Kelly & Young, drugs
Kenney S, tailor
Kennedy J, saloon
Kiel Chas, restaurant
Kinnear Geo, real estate and loan agent
Koester A C W, bootmaker
LARRABEE & HANFORD, attys at law
Lawton C W, nursery
LEAHY JOHN, atty at law and notary public
LEVY JACK, cigars and tobacco, theatrical agent
Levy Jacob, tailor
LEWIS J R, atty at law
LOUIS NILS, propr Oriental Hotel
LYLE T, groceries, glassware, queens-ware, flour and feed
Lyon J M, W U Tel opr
Macbeth J A, blacksmith
MACKINTOSH & REEVES, real estate and abstract office
Maddocks M R, druggist
Maggs J S, dentist
Manning G L, groceriez

84 FIRST STREET, PORTLAND, OREGON, IS F. BICKEL'S Headquarters for Confectionery at Wholesale.

W. A. & C. S. HOUGHTON carry Largest Stock of Wholesale Stationery in the State, 615 J St., Sacramento.

Maple Mrs D, d
McALEER H
 tinware
McAndrews M,
McDonald C, bla
McGilvra J J, at
McLure L S, ins
MCAUGHT B E
McPhee J A, cig
Mehlhorn A, bre
Meydenbauer Wm
Mills M V, consta
Mills Mrs L H, d
Mitchell G E, har
Montgomery Wm
MOORE GEO, ph
Moore L S, dress
MURPHY BEN
Myers J, copper an
NAHER CHAS,
 eler
Neuman L, gunsm
New England Hou
North Pacific Iron
Northup B L, job p
Norwold H E, tailo
OCCIDENTAL H
 Co proprs
Onsum & Olstad, m
ORIENTAL HOT
Oshorne E S, city cl
OUR HOUSE, Wm
Peterson & Bro, ph
PICKARD & U
 market
PINKHAM A E
 furnishing goods,
 hats and caps
PIPER W W, bak
PITT R D, directo
"PUGET SOUND
 Brown propr
Pumphrey W H, bo
Pritchard R, saloon
Rea E W, architect
REINIG L, bakery
Root O G, physician
ROSS ROBERT, g
Rowe L S, groceries
RUSSELL T S, un
Schmid V, saloon
Schroder E & Co, ta
Schwabacher Bros &
SCOTT J W, grocer
Scott R, notary pu
sioner and justice
Seattle Coal & Tra
Burns supt
Seattle Gas Light
 secretary
"SEATTLE POST
 ly, Ward Bros pr

Maple Mrs D, dressmaker
McALEER HUGH & CO, stoves and tinware
 McAndrews M, boots and shoes
 McDonald C, blacksmith
 McGilvra J J, atty at law
 McLure L S, ins agent
McNAUGHT BROS, attys at law
 McPhee J A, cigars and tobacco
 Mehlhorn A, brewery
 Meydenbauer Wm, groceries
 Mills M V, constable
 Mills Mrs L H, dressmaking
 Mitchell G E, harness maker
 Montgomery Wm, cigars and tobacco
MOORE GEO, photographer
 Moore L S, dressmaker
MURPHY BENJ, saloon
 Myers J, copper and brass foundry
NAHER CHAS, watchmaker and jeweler
 Neuman L, gunsmith
 New England House, L C Harmon
 North Pacific Iron Works
 Northup B L, job printer
 Norwold H E, tailor
OCCIDENTAL HOTEL, J Collins & Co proprs
 Onsum & Ostad, meat market
ORIENTAL HOTEL, Nils Louis propr
 Osborne E S, city clerk
OUR HOUSE, Wm Grose propr
 Paterson & Bro, photographers
PICKARD & URQUHART, meat market
PINKHAM A E S, clothing, gents' furnishing goods, boots and shoes, hats and caps
PIPER W W, bakery
PITT E D, directory publisher
"PUGET SOUND DISPATCH," B Brown propr
 Pumphrey W H, books and stationery
 Pritchard R, saloon
 Rea E W, architect
REINIG L, bakery and groceries
 Root O G, physician
ROSS ROBERT, groceries
 Rowe L S, groceries
RUSSELL T S, undertaker
 Schmid V, saloon
 Schroder E & Co, tanners
 Schwabacher Bros & Co, gen mdse
SCOTT J W, groceries
 Scott R, notary public, U S commissioner and justice of peace
 Seattle Coal & Transportation Co, F J Burns supt
 Seattle Gas Light Co, J M Blanchard secretary
"SEATTLE POST," (daily and weekly), Ward Bros proprs

SEATTLE SOAP WORKS, A H Hecksom propr
 Seattle & Walla Walla R R, J M Coleman president
 Seidell F, harbor master and assessor
SHOUDY W H, paints, oils, wall paper, glass ware, etc
 Sidney Geo, cooper
SMALL J W, accounting and collection agency, notary public
 Smith E L, physician
SMITH L P & SON, watchmakers and jewelers
SMITH TOM, Cottage by the Sea Saloon
SNYDER A M, attorney at law, (U S and Stato claims a specialty)
 Spalring T W, physician and county coroner
SQUIRE'S OPERA HOUSE, F H Whitworth business agent
 Stacy M V B, real estate
 Starkey D W, physician
 Stetson & Post, sash and door factory
 Stewart & Ebersold, job printers
STONE C P & CO, cash grocers
STRANZ M, barber, baths
 Streib Chas, barber
STRUVE & LEABY, attorneys at law and commissioners of deeds for Oregon and California
 Sullivan J, varieties
TERRITORIAL UNIVERSITY, A J Anderson A M president
 Thorndyke E A, chief of police
 Thornton H G, constable
 Tibbits J H, watchmaker and jeweler
 Toklas & Singerman, dry goods
 Treen & Raymond, boots and shoes
TURNER E A, dealer in real estate, city and farm property rented, money loaned on real estate security
 Uldfeller H, groceries
UNION MARKET, Pickard & Urquhart proprs
 Vergon J, saloon
WA-CHONG & CO, gen mdse
WADDELL & MILES, stoves and tinware, pumps, steam and gas pipe, and brass goods
 Wadleigh W I, meat market
 Wald & Campbell, gen hardware
 Ward A, boots and shoes
WARD BROS, propr "Seattle Post,"
 Watson J, minister, (Episcopal)
WASHINGTON TERRITORY BIBLE DEPOSITORY, G Davis depository
 Weaver Geo, fancy goods
WEED G A, physician and surgeon
WELCH J W, tailor
WELLMAN MRS R, board and lodging

GRAY'S MUSIC STORE. The Largest Stock of American and Foreign Music, Musical Merchandise on the Coast. Send for Catalogue. PATRONS of Teachers and the Trade Solicited. M. GRAY, 117 Post St., S. F.

W. A. & C. S. HOUGHTON carry Largest Stock of Wholesale Stationery in the State, 615 J St., Sacramento.

CUTTING PACKING CO. Canned Salmon, Vegetables, 17 to 41 Main St., S. F.

394

Washington—Seattle.

ALPHABETICALLY.

WENZLER J & CO, boots and shoes
 White W H, attorney at law
 White & Tenny, foundry
WHITWORTH F H, civil engineer
 and county surveyor
 Wiggin W S, restaurant
WIRTZ J, saloon
WISCHMANN & HOLTHOWER,
 restaurant
WOOD NES H C & SISTER, fash-
 ionable dressmakers, opp Occidental
 Hotel, James
WUSTHOFF F W, hardware, guns,
 ammunition, fishing tackle, etc
 Wyckoff Lewis V, sheriff
 Yesler H L, real estate

GRIFFITH DAVIES,
 Dealer in
BOOKS, MAPS AND MUSIC.

Western Washington Bible Depository.
 Trade, Subscription and School Books.
BOOK BINDING. **STATIONERY.**
 Orders by Mail solicited. Rates Reasonable.
 P. O. Box 80. SEATTLE, W. T.

COVE & WILSON,
Commission Merchants,

AND DEALERS IN

All kinds of Produce, California and Tropical Fruits,
 HAY, FEED, GRAIN, FLOUR, ETC.

YESLER'S WHARF.

SEATTLE, W. T.

HENDRICKS'
ELASTIC PAD TRUSS,

A Complete Cure for Rupture.

SATISFACTION

Guaranteed or money refunded after a
 trial of Fifteen Days.

This is a new invention different from all other
 trusses. Send for Price List and Catalogue.

H. W. HENDRICKS,
 SEATTLE, W. T.

ACCOUNTING
 AND
COLLECTING AGENCY,

J. W. SMALL,

OFFICE IN BUTLER'S BUILDING,
 Opposite Occidental Hotel.

All Collections promptly attended to.

NOTARY PUBLIC,
 Seattle, Washington Territory.

OCCIDENTAL HOTEL,

SEATTLE, W. T.

JOHN COLLINS & CO., PROPRIETORS.

Location, Two Blocks East of Steamboat Wharf.

FREE COACH TO AND FROM THE HOUSE.

PUNCTUALITY, Fashion, Economy, Buckle & Son, Tailors and Woolen Drapers, opp. Walker House, Salt Lake City.

TRY MURRAY'S LUNG AND LIVER BALSAM.

Seat

A Large Sta
 the

A GOOD

The

Price,

PU

WARD

Squire

Lately erected

SEATING CAPA

Address all cor
 F

TERRITORIAL

Four Course
 Classical, Scientific
 Normal

TEN INSTR

Boarding House c

The University year con
 13 weeks each; beginning
 in September, December
 For admission or catalo

A. J. ANDERSON
 SEATTLE

H. PALMER &

Stylograph, or Rapid Letter Copying Book, "A. T. Green" Stylographic Pen, "Euseb" Stylograph, &c. Pages 200 and 201.

Washington—Seattle.

395

ALPHABETICALLY.

Seattle Weekly Post,

A Large Standard Size Nine Column Paper, devoted to the Interests of Washington Territory.

A GOOD ADVERTISING MEDIUM.

The Cheapest Paper published in the Territory.

Price, \$1.50 per Annum.

Send 10 cents for Specimen Copy.

PUBLISHED EVERY SATURDAY.

WARD BROS., PROPRIETORS,
SEATTLE, W. T.

Squires' Opera House,

Lately erected and now open for First-Class Theatrical Troupes.

SEATING CAPACITY ABOUT 600. TERMS REASONABLE.

Address all communications to

F. H. WHITWORTH, Agent,
Commercial Street, Seattle, W. T.

TERRITORIAL UNIVERSITY.

Four Courses of Study.

Classical, Scientific,
Normal and Commercial.

TEN INSTRUCTORS.

Boarding House on the Grounds.

The University year consists of three terms of 13 weeks each; beginning on the first Monday in September, December and March.

For admission or catalogue apply to

A. J. ANDERSON, A. M., Pres.
SEATTLE, W. T.

COMMERCIAL STREET

OYSTER HOUSE.

RODOLPH WISCHMANN & HENRY HOLTHOWER,

Proprietors,

SEATTLE,

Washington Ter.

GRAY'S PIANOS—Square and Upright.

(Under my own name) I offer for sale, for cash or payments, these reliable moderate priced instruments, fully warranted. W. Gray, 117 Post St.

H. PALMER & CO., Pure Sherry Wine, 302 Davis St., S. F.

Stylograph, or Rapid Letter Copying Book, - A. T. Cross' Stylograph, Pen, & Ink - 25 Cents - Stylograph, etc. Page 200 and 201.

CUTTING PACKING CO. Canned Salmon, Vegetables, 17 to 41 Main St., S. F.

396

Washington—Sehome—Spokane Falls.

ALPHABETICALLY.

Sehome,

WHATCOM COUNTY.

Bellingham Bay Coal Co, gen mdse and coal
STEINWEG W L, postmaster

Selah,

YAKIMA COUNTY.

Capps W, clergyman
 Denton E, mason
 Hecox N S, carpenter
 Kayser W, carpenter
 McGlothlen G W, glovemaker
 O'Neil C, carpenter
PURDIN J H, postmaster, all kinds of seeds and trees for sale
 Rice L N, meat market
 Sinclair D, carpenter
 Taylor E R, blacksmith
 Taylor G W, mason
 Taylor M, sash factory
 Warlow J P, tanner

Semiahmoo,

WHATCOM COUNTY.

Boble E A, carpenter
 Clarke R S, salmon cannery
 Clarke Sylvester, boat builder
 Elwood John, gen mdse
 Freese John E, justice of peace
 Jones Zebulon, carpenter
 Lindsey Jasper, notary public
 McBee Isaiah, blacksmith
 Murue James E, gen mdse
 Richards Richard, carpenter
 Stewart A W, blacksmith
 Thurlowe Alfred, hotel and boat builder
 Thurlowe Eugene, boat builder
 Willson Daniel, surveyor

Sharon,

CHEHALIS COUNTY.

Abell —, flour mill
 Anderson W M, gen mdse
 Bickner H, blacksmith
 Byles David, notary public
FORD S R, attorney at law
FORD S S, postmaster
 Gaddis David, sheriff
 Russell Geo, carpenter

Silver Creek,

LEWIS COUNTY.

TUCKER JOHN, postmaster

Skookumchuck,

LEWIS COUNTY.

CROSBY C JR, gen mdse and postmaster
 Jamieson James L, gen mdse
 Rowland O, physician
 Woodham G W & Son, flour mill
 Young Joseph, hotel

Slaughter,

KING COUNTY.

Axtell E, dressmaker
 Ballard C H, civil engineer
BALLARD L W, gen mdse and postmaster
 Brown B F, nurseryman
 Brown M O, physician
 Hughes A S, physician
 Morrill A M, architect
 Trager G, blacksmith

Snohomish,

SNOHOMISH COUNTY.

Brown W F, county surveyor
GRE ORY H A, clerk district court
 Missimer C A, county supt of schools
 Swett J H, county auditor
 Whitfield W, sheriff and county assessor
 Wilber Lot, county treasurer

South Bend,

PACIFIC COUNTY.

Wood J & Co, sawmill

South Side,

KLIKITAT COUNTY.

CRANE J W, postmaster

Spokane Bridge,

STEVENS COUNTY.

Cowley & Ford, gen mdse
 Louis —, hotel and saloon

Spokane Falls,

STEVENS COUNTY.

Arthur Ssm, restaurant
 Cannon, Warner & Co, gen mdse
 Cornelius & Davis, drugs
 Friedenich & Co, gen mdse
 Gray W C, hotel

American, German and French Confectionery at Wholesale, by Fred. Bickel, 84 1st St., Portland, Oregon.

PACIFIC

W. A. & C. S. HOUGHTON, the leading Wholesale Booksellers of California, 615 J Street, Sacramento.

Hawk & Harn
 Matheny, Gl
 and lumber
 Nosler J M, dr
 Percival Bros,

Spring

KIL
 Carpenter C E
 mill
 Kramm John, p
 Long & Birming
 Saar Peter, cou
WEBSTER J

S

KIN
 Smith & Anders
TIBBETTS G
 tary public
 Tibbitts & Picket
 Wald Bros, hop

Stark

WAHKIA
 Barr S E, justice
 Foss Thos, loggin
 Nelson O, bootma
 Stark Chas M, bl
 Stark Mrs P J, p
 Vaughn James, lo

Steil

PIERC
 Bostwick H C, co
 Botsford C H, pr
 Clendennin & Mil
 Cusach H P, brov
 Eisenbeis F, gen
 Furst & Burmist
 Gimmel M, saloo
 Goodtime L, gen
 Gullemette J M,
 Hatch H R, liver
KANDLE GEO
 auditor
 Light E A, gen m
 McCaw & Rogers
 Meeker J V, cou
 Pinous & Pachec
 Rigney Geo, post
 Rupp H, saloon
 Schafer Wolf, co
 Shafer & Howar
 Thompson Wm,
 Westbrook J J, l
 Young B A, shen

H. WACHHORST, importer of Fine Watches, Jewelry, Diamonds. 315 J St., Sac.

PURE PORT

ALPHABETICALLY.

Hawk & Harmon, hotel
Matheney, Glover & Yeaton, gen mdse
and lumber
Nosler J M, drugs
Percival Bros, blacksmiths

Spring Brook,

KING COUNTY.

Carpenter C E, turning lathe and saw-
mill
Kramm John, postmaster
Long & Birmingham, cheese factory
Saar Peter, county commissioner
WEBSTER J M, saw and planing mill

Squak,

KING COUNTY.

Smith & Anderson, market
TIBBETTS G W, postmaster and no-
tary public
Tibbitts & Pickering, gen mdse
Wald Bros, hop raisers

Stark's Point,

WAIKIAKUM COUNTY.

Barr S E, justice of the peace
Foss Thos, logging camp
Nelson O, bootmaker
Stark Chas M, blacksmith
Stark Mrs P J, postmistress
Vaughn James, logging camp

Steilacoom,

PIERCE COUNTY.

Bostwick H C, coroner
Botsford C H, probate judge
Clendennin & Miller, gen mdse
Cusach H P, brewery
Eisenbeis F, gen mdse
Furst & Burmister, brewery
Gimmel M, saloon
Goodtime L, gen mdse
Gullemette J M, hotel
Hatch H R, livery
KANDLE GEO B, county clerk and
auditor
Light E A, gen mdse
McCaw & Rogers, gen mdse
Meeker J V, county surveyor
Pincus & Pachacher, gen mdse
Rigney Geo, postmaster
Rupp H, saloon
Schafer Wolf, county treasurer
Shafer & Howard, brewery
Thompson Wm, saloon
Westbrook J J, livery
Young B A, sheriff and assessor

Steptoe,

WHITMAN COUNTY.

Comages Geo, attorney
Davis James S, gen mdse
MILLINE J, postmaster

Sumner,

PIERCE COUNTY.

Boatman Geo, notary public
McMillan J, gen mdse
Smith W W, foundry
SPINNING E P, postmaster

Tacoma,

PIERCE COUNTY,

(See also New Tacoma.)

Is situated on Puget Sound, two miles
from New Tacoma, the terminus of N.
P. R. R. A large sawmill at this point
gives employment to a number of men.
Population about 200.

Barlow B, meat market
Bendure T, groceries
Bowers J W, saloon
Fuller J N, saloon and livery
Hansen, Ackerson & Co, sawmill and
gen mdse
Howes S C, justice of the peace
Kaufman M, hotel
Robertson W F, photographer
Steele Mrs J E, hotel
WALTERS A, postmaster and groceries
Whipple A J, drugs
Wolf Louis, gen mdse

Tenino,

THURSTON COUNTY.

Brown F R, gen mdse and postmaster
Davenport S, cabinetmaker
Huston W J, hotel
Perry A W, chair factory
Reed C L, ticket agent N P & O & T R R
Trackwell J M, blacksmith

Tulalip,

SNOHOMISH COUNTY.

(Indian Reservation.)

HEALY P Q, gen mdse and postmas-
ter

STENWAY & SONS' PIANOS—Grand, Square, Upright—Sold for Cash or Installments. Illustrated Catalogue. W. GRAY, Grand Agent for Pacific Coast, 117 Post St., S. F.

W. A. & C. S. HOUGHTON, the leading Wholesale Booksellers of California, 615 J Street, Sacramento.

CUTTING PACKING CO. Canned Fruits, Meats, etc. 17 to 41 Main St., S. F.

398

Washington—Tumwater—Vancouver.

ALPHABETICALLY.

Tumwater,

THURSTON COUNTY.

Biles James, tannery
 Burlingham I, water-pipe factory
 Cooper S M, sash and doors
 American Water-pipe Co, I Burlingame
 agt
 Canby Jos, hotel
 Cooper S M, door and sash factory
 Crosby & Kratz, flour mill
 Dunlap J, gen mdse
EASTMAN F, gen mdse, postmaster,
 harness, blacksmith
 Esterley R G, cabinet maker
 Gilbach G, flouring mill
 Kendall B F, door and sash factory
 Kratz & Bomer, hotel
 Pressey E P, cabinet maker
 Riverside House
 Sinnock John, sash factory
 Ward & Mitchell, sawmill
 White G H, bookbinder

Union City,

MASON COUNTY.

Reavy & Latham, loggers and gen
 mdse

Union Ridge,

CLARKE COUNTY.

Gordon A, hotel
 Hathaway M R, notary public
JONES M B, gen mdse
 McAndrews A, civil engineer
 Shobert S, postmaster
 Tanner H C, general contractor

Uniontown,

WHITMAN COUNTY.

Adamson Chris, blacksmith
 Flashman N, shoemaker
 Hanna S, saddler
 Hull G W, blacksmith
 Jacobs N, brewer
 McLeod Wm, saloon
 Olson J B, hotel
 Woodworth Ray, gen mdse

Utsaladdy,

ISLAND COUNTY.

Jacobs G S, bookkeeper Pac Mail S S Co
 Jorup N D, hotel
 Jorup Peter D, notary public
 Llewellyn Thomas, justice of the peace
MARTIN B I, postmaster and store

Vancouver,

CLARKE COUNTY.

Armstrong J N, photographer
 Bier Fred W, telegraph office and county
 treasurer
BLOOMFIELD & DANIELS, attor-
 neys at law
 Bourk M J, saloon
BROWN CHAS, county auditor
 Brown Matt, saloon
BURKE JOS, meat market
DANIELS G H, stoves and tinware
 Dupuis G A, groceries
DURGIN G W, groceries and provi-
 sions, Main
 Eddings John, postmaster
 Fletcher J H, sheriff
 Flisher G, tailor
 Goodwin J H, hotel
GOTTARDO Q, tailor, Main
 Gridley & Whitney, furniture and under-
 takers
 Gustaver E, blacksmith
HASTINGS D M, restaurant
 Hazard W C & Co, gen mdse
 Healy J P, saloon
 Juggy John, gen mdse
 Kaiser J Mrs, groceries
MARSH S, blacksmith and wagon-
 maker
 Matson & Espy, livery stable
 Maxon S O, gen mdse
 Maynes Smith, saloon
 McCarty E, hotel
O'NEILL & SMITH, cigars and to-
 bacco
PADDEN J W, Eureka Saloon and
 Billiard Hall
 Ranc Wm, probate judge
 Robb R, school supt
 Robinson L, hotel
 Smith Mrs E, groceries
SMITH J O, livery stable
SOHNS & SCHUELE, gen mdse, Main
 Sorenzon A, cigars and tobaccos
 Sparks Edwin, county assessor
STEGERT C R, meat market
 Stevens W C, bakery
**"THE VANCOUVER INDEPEND-
 ENT,"** J J Beeson editor
THOMLINSON L C, barber
**VANCOUVER CITY FLOURING
 MILLS**, W Stevens & Co proprs
 Wall D, druggist
 Weeden N J, hotel
 Wells, Fargo & Co Exp's, J J Beeson agt
 Williams G, restaurant
 Wintler J J, harness and saddles
WINTLER M, gen mdse
WISE MRS A, gen mdse
WOLF R, boots and shoes
 Young A, brewery

WHO'S YOUR TAILOR? Try Buckle & Son, 195 Main St., opposite Walker House, Salt Lake City, Utah.

PACIFIC B...

Wai

WALLA WA

Is a pretty town o
 situated in the
 19 miles from W
 ber and prosperit
 are indicative of
 With the count
 grow apace.

Bremer Geo, ha
 tionery
 Bremer Ph, bootm
 Brouillet Albert, b
 Child R, blacksmi
 Fields J W & Co,
 Hanaford Chas, ho
 Harkness M J, ma
 Hart Frank G, live
 Kellicut Geo, harn
 Mineer W S, physi
 Moorehouse J C, w
 Morgan & Whitec
 Preston, Powell &
 flouring mills
 Smith Wm, postma
 Fargo & Co
 Stuart H M, physi
 Stuart L B, agt W
 Vincent C S, stoves
 Wimpy & Whiteche

Walla

WALLA WA

Is a prosperous, ha
 regularly laid out
 tants, beautifully sit
 esque valley from v
 name. The streets o
 and run at right ang
 tion of so many el
 private residences
 shown a pride in the
 commendable. It is
 is the largest place,
 ritory. Being the
 point for all that se
 ing to the north, nor
 trade necessarily is v
 is also the *entrepot* fo
 rich country which
 The completion of th
 Railroad will, no do
 much greater conven
 Walla and Columbia
 forded, for its capacity
 ited. As the immigr
 of people still contin
 Palouse and Pend
 there is a safety in

..A. T. Cross' Stylographic "Fountain Pen." { "Stylograph" & Co. } Pages 300 & 301.

ALPHABETICALLY.

Waitsburgh,

WALLA WALLA COUNTY,

Is a pretty town of about 250 inhabitants, situated in the fertile Touchet Valley, 19 miles from Walla Walla. The number and prosperity of its business houses are indicative of its favorable location. With the country, Waitsburgh should grow apace.

Bremer Geo, hairdresser and confectionery
 Bremer Ph, bootmaker
 Brouillet Albert, blacksmith
 Child R, blacksmith
 Fields J W & Co, gen mdse
 Hanaford Chas, hotel
 Harkness M J, market
 Hart Frank G, livery stable and saloon
 Kellicut Geo, harnessmaker
 Mineer W S, physician
 Moorehouse J C, wagonmaker
 Morgan & Whitcher, drugs
 Preston, Powell & Co, gen mdse and flouring mills
 Smith Wm, postmaster and agt Walls, Fargo & Co
 Stuart H M, physician and pharmacist
 Sturt L B, agt W W & D Tel Co
 Vincent C S, stoves and tinware
 Wimpy & Whitcher, livery stable

Walla Walla,

WALLA WALLA COUNTY,

Is a prosperous, handsomely built and regularly laid out city of 4,500 inhabitants, beautifully situated in the picturesque valley from which it derives its name. The streets of this city are broad and run at right angles, and in the erection of so many elegant churches and private residences her citizens have shown a pride in their place that is truly commendable. It is the county seat and is the largest place, perhaps, in the Territory. Being the chief distributing point for all that section of country lying to the north, northeast and east her trade necessarily is very extensive. She is also the *entrepot* for all produce of the rich country which is tributary to it. The completion of the Northern Pacific Railroad will, no doubt, be a source of much greater convenience than the Walla Walla and Columbia River Railway afforded, for its capacity was somewhat limited. As the immigration of a good class of people still continues to pour into the Palouse and Pend D'Oreille regions, there is a safety in the prediction of a

bright future for the city. The soil is so fertile that yields of 40 bushels of wheat per acre are quite common, while there are numerous instances every year where the production of that cereal has reached 75 bushels per acre. Hence the cultivation of large tracts of land must result in an extensive commerce. At some seasons all the steamers of the O. N. & R. R. Co. are tested to their utmost capacity and then do not carry more than half the grain harvested. As an evidence of this pretty but quite remote city being prosperous, we have but to refer to the fact that buildings cannot be procured "for love of money." Rents are exorbitant. The society of the place is excellent, the sanitary condition superior, and the state of morality of a very high standard. Her future as the commercial metropolis of that section is decidedly bright.

Adams Bros, gen mdse
 Addison J R, contractor and builder
 Alban W G, physician
 Aldana A, saddles
ANDERS T J, lawyer, NW cor Main and Second
 Andrews Ida E, physician
 Andrews J C, physician
 Auberry W T, saloon
 Ayres A Reeves, clerk dist court 1st judicial dist
 Baker & Boyer, bankers
 Baker E F, lumber
 Bales G E, harness and saddles
 Bales L L, harness and saddles
 Barrett J S, boots and shoes
 Bauer J, furnishing goods, cigars and tobacco
BAUMEISTER M & E, Oriental Baths, Hairdressing and Shaving Parlor, Main
BEAU E, carpenter and cabinetmaker, First bet Main and Alder
 Bell Frank, hotel
 Bellman & Peter, tailor
 Besheinen J, watches and jewelry
 Besserer C, pub and propr "Watchman"
 Bessette & Pelky, liquors
 Betz Jacob, saloon
 Bickford L H, lodgings
 Bingham J E, physician
BLALOCK N G, physician
 Blalock, Son & Co, lumber
BOCKLER ROBT, Walla Walla Restaurant
 Boesch F, tailor
 Bogle R, barber
 Boyd J M, physician
 Boyer Jno F, county treasurer

SECOND-HAND PIANOS.

On six per month instalments. Good serviceable instruments. M. Gray, 117 Post Street, S. F.

ment, GRAVING SQUARES and UPRIGHTS.

A. T. Cross' Stylographic Fountain Pen. { macylenshaw & c. } Pages 300 & 301.

400

Washington—Walla Walla.

ALPHABETICALLY.

CUTTING PACKING CO. Canned Fruits, Meats, etc. 17 to 41 Main St., S. F.

BRECHTEL O, steam bakery and confectionery, Main
 Brents T H, lawyer
 Brodeck & Co, photographers
 Bruner W, liquors
 Burch B F, physician
 Burgess T T, saloon
 Buswell E, shoemaker
CATON N T, attorney at law, Third
 Chadcy & Chamberlain, saloon
CHAPMAN & BOYER, money brokers, real estate and insurance agents, notaries public, commissioners of deeds and conveyancers. (See advertisement)
 Chase H M, ins agt and notary
 Chessey Mrs B C, milliner
CHINA JIM, upholsterer
 Clark H, agt W W & C R R
CLOWE W M B, dentist, over First National Bank
 Cohn A A, (H Metzger manager), hides and furs
 Colman D J, marble works
 Colt Mark F, groceries
COOLBAUGH & BALL, Cayuse Liv-
 ery Stable and restaurant
 Cooper & Schmuck, chop mills
 Corcoran R B, veterinary surgeon
 Corson & Stockwell, painters
 Creger Bros, clothing
 Crittenden & Kerr, groceries
CROPP J F, physician
 Davis Chas, varieties
 Day J H, druggist
 Debus H, tailor
 Deer Mrs Jno, bakery
 Dolan M B, boots and shoes
 Dooley & Kirkman, meat market
 Dorr Jas, dentist
 Dovell J & Co, manufurs furniture
 Drugan W C, merchant tailor
 Dusenbery Bros, gen mdse
EISELEN, VENNIGERHOLZ & CO,
 Vienna Coffee House
 Ennis Chris, meat market
 Eversz & Abel, furniture
 Fancette Jno, wagonmaker
FAULKNER & JUDSON, carriage
 painters, Main
 First National Bank, W V Spencer
 cashier
 Fitzgerald E P, hardware
 Fitzgerald J B, barber
 Foor & Healy, boot and shoemakers
 Glasford Wm, planing mill
 Gleim Geo, brewery
 Grunert O, barber
 Guichard R, probate judge
 Guthridge B G, meat market
 Hancock & Wright, broom factory
 Hawley, Dodd & Co, agl impts
HERRIFF E L, books and stationery

Harzog Chas, dentist
 Mess Jos, boot and shoemaker
 Holmes H E, druggist
 Howard H, liquors
 Howe Jaaper, bookbinder
 Isaacs J C, gas fitter and plumber and
 flouring mills
 Isham A E, lawyer
 Jahns Chas, saloon
 Jamieson W G, watches and jewelry
 Johnson & Herriff, proprs the "Union"
 Johnson, Rees & Winans, gen mdse
 Jordan Ed, liquors
 Kelli g & Bender, saloon
KELLOGG & NICHOLS, homœopathic
 physicians and surgeons, over First
 National Bank
 Kennedy J K, lawyer
 Kimball & Son, books and stationery
 Kirkman W G, restaurant
KLEBER F E, Eagle Brewery Saloon
KOHLHAUFF W M, proprietor of St
 Louis Hotel
 Lacy O P, justice peace and commission-
 er of deeds for Oregon
LACY & WHITMAN, insurance and
 collection agents, auction and commis-
 sion merchants
 Laman J D, justice, notary, real estate
 Lambert V D, cooperage
 Langford W G, lawyer
 Leedy & Turner, restaurant
 Leiffmann J, hides and wool
 Lemout Mrs S E, millinery
LESSER S, cigars, tobacco, gents' fur-
 nishing goods and notions, Main
 Lewis Jno B, books and stationery
 Lochr F E, county surveyor
LORENZEN A L, manager for L K G
 Smith, cigars and tobacco, Main bet
 Third and Fourth
LO ROMER JOHN, architect
 Lucas John, restaurant
 Lux John, blacksmith
 Lynch P M, blacksmith
LYTS W D, auction and commission,
 Third nr Main
 Lyts W D & Son, cigars and tobacco
 Mabry T S, carpenter
 Mack C H, dentist
 Mackenzie R B, broker
 Marion A N, physician
 Marshall & Jones, foundry and machine
 shop
 Marshall & Pearson, groceries
 Martin M, blacksmith
 Mason H B, saloon
 Massam E H, wagonmaker
 Mauzey Dr, physician
 McAuliff J, lumber
McCALLEY A & SON, Standard
 flouring mills
 McGearry Mrs M, restaurant

COUNTRY DEALERS can be supplied by F. Bickel, Wholesale Confectioner, 84 1st St., Portland, Oregon.

W. A. & C. S. HOUGHTON carry Largest Stock of Wholesale Stationery in the State. 615 J St., Sacramento.

PACIFIC

Mer de F S, m
 Miller J T, p
 line
 Mitchell Jno
 Mitchell R W
 Mix James D
MORRISON
 Newbury Cha
 implements
 Noble L B, law
 Nunan J, man
O'DONNELL
 and tinware
 Osborn J Q, ph
OSBORN & M
 and sale stabl
PAINE BROS
 machinery, et
 Painter W C, co
 der
 Parker Frank J,
 man," weekly
 Pasquay Otto, s
 Patterson G L, c
 Perkinson J E, h
 Phillips P F, gro
PICARD & CL
 builders and un
 Pond Mrs O F, h
PORTER H M & C
 and tinware
QUINN THOS,
 SW cor Main an
REED ALEX,
 moneys for W V
 Reynolds R P, gro
ROACH PETER
 ammunition and
 Ronan Thos, sewin
 Rose Chas, saloon
 Ross Bros, grocerie
ROUNDS R R, C
 bet First and Sec
 Savage George, wat
 Schuebly & Thomps
SCHULER JOST,
 and dealer in lea
 ings. Repairing
 done
 Schultz F W & Co,
 Schumacher A, salo

1861.

Walla
 MAIN

ALL KINDS

H. PALMER &

H. WACHHORST, importer of Fine Watches, Jewelry, Diamonds, 315 J St., Sac.

Mer de F S, merchant tailor
 Miller J T, propr Walla & Colfax stage line
 Mitchell Jno B, barber
 Mitchell R W C, clerk U S land office
 Mix James D, atty at law
MORRISON E H, reg U S land office
 Newbury Chapman & Co, agricultural implements
 Noble L B, lawyer
 Nunan J, manfr whip lashes
O'DONNELL WM, hardware stoves and tinware
 Osborn J Q, photographer
OSBORN & MORRISON, livery, feed and sale stable, Main and Fifth
PAINÉ BROS, farm implements, mill machinery, etc
 Painter W C, county auditor and recorder
 Parker Frank J, editor and pub "Statesman," weekly
 Pasquay Otto, saloon
 Patterson G L, cigars and tobacco
 Perkinson J E, hotel
 Phillips P F, groceries
PICARD & CLARK, carpenters and builders and undertakers
 Pond Mrs O F, hotel
PORTER H M & CO, hardware, stoves and tinware
QUINN THOS, harness and saddles, SW cor Main and Second
REED ALEX, receiver of public moneys for W W land dist
 Reynolds R P, groceries and dry goods
ROACH PETER, gun and locksmith, ammunition and sporting goods
 Ronan Thos, sewing machines
 Rose Chas, saloon
 Ross Bros, groceries
ROUNDS R R, Columbia House, Main bet First and Second
 Savage George, watches and jewelry
 Schnebly & Thompson, millinery
SCHULER JOST, boot and shoemaker and dealer in leather and shoe-findings. Repairing neatly and quickly done
 Schultz F W & Co, saloon
 Schumacher A, saloon

SCHUMACHER C, guns and ammunition
 Schwabacher Bros, gen mdse
 Seil N, bootmaker
 Sharpstein B L, notary public
SHARPSTEIN B L & J L, lawyers
 Shaw Le F A, deputy col of internal revenue
 Sheppard, Jaycox & Co, gen mdse
 Simons H O, painter
 Smalls Geo, livery
SMALL BROS, proprs Stine House
 Small Bros, livery and lumber
 Smith L K G, (A L Lorenzen manager), cigars and tobacco
 Stahl Jno H, liquors and brewery
 Stone Frank, saloon
STOTT FELDMAN, crockery, glass and china ware, clocks, cutlery, etc
 Straight Z K, watches and jewelry
 Swezea S W, harness and saddles
 Taylor H R, liquors
 Taylor J E, cigars and tobacco
TAYLOR THOS, manfag Confectioner and oysters, Main bet Second and Third
 Tetro L T & Co, saloon
 Thaysen J H, blacksmith
 Thompson C T, hardware
 Thompson J B, sheriff
 Tierney Thos, livery
TRUESDALL JOSEPH, Pony Saloon, Alder
 Vawter Wm, postmaster
"WALLA WALLA UNION," (weekly), Johnson & Herriff pubs and proprs
 Welsh & Co, flouring mills
 Wheelan James, harness and saddles
 Whelan & Merrifield, groceries
 Whitehouse & Falconer, contractors and builders
 Whitman E B, justice of the peace and agt W, F & Co and notary
 Williams E J, saloon
WILLIAMS R G, fruits, confectionery and notions
 Wilson O F, sewing machines
 Wind F H, saloon
 Wingard S C, judge 1st dist
 Wintler & Boucher, blacksmiths and wagonmakers
 Young Alex M, chop house

SECOND-HAND PIANOS.

On site per month. Insist on it. Good certificate insure. M. Gray, 117 Post Street, S. F.

W. A. & C. S. HOUGHTON carry Largest Stock of Wholesale Stationery in the State. 615 J St., Sacramento.

1861.

1880.

O. BRECHTEL'S

Walla Walla Steam Bakery,

MAIN STREET, WALLA WALLA,

WASHINGTON TERRITORY.

ALL KINDS OF CRACKERS Wholesale and Retail.

28

H. PALMER & CO., Frontignan Wino, 302 Davis St., S. F.

Washington—Walla Walla.

403

ALPHABETICALLY.

THOS. QUINN,

MANUFACTURER OF

CALIFORNIA SADDLES.



[California tree; horn and cantle covered; three inch stirrup leathers; iron strap stirrups, with or without rollers, and with or without tapaderos; jockeys on seat; 1½ latijos; best open cincha, leathered, made of the very best California skirting; saddle varied to order.]

Harness, Saddles, Whips, Spurs, Bits, Nose Bags, Overalls, and everything in the Saddle and Harness line.

Walla Walla, Washington Territory.

C. SCHUMACHER,

GUNSMITH.



AND DEALER IN

GUNS, AMMUNITION, FISHING TACKLE, ETC.

MAIN STREET. OPP. ST. LOUIS HOTEL,

WALLA WALLA, - - - W. T.

Agent For the DOMESTIC & NEW CROWN Sewing Machines.

ALL KINDS OF REPAIRING PROMPTLY DONE.

JOST SCHNELER,

Manufacturer of and dealer in

BOOTS AND SHOES,

Main Street, Walla Walla, Washington Territory.

All kinds of French and American Calf and Kip, and the best Santa Cruz Sole Leather. Repairing neatly done at the shortest notice.

Two doors below St. Louis Hotel.

GRAY'S MUSIC STORE.

The Largest Stock of American and Foreign Music, Musical Instruments on the Coast, Sent for Catalogue. Patronage of Teachers and the Trade solicited. W. GRAY, 117 Post St., S. F.

Stylograph, or Rapid Letter Copying Book, - A. T. Cross' stylographic Pen, - "Elastic" Ink, - Telegraph, &c. Prices 50c and 30c.

OLD PORT WINE, H. PALMER & CO., 302 Davis St., S. F.

CUTTING PACKING CO. Canned Salmon, Vegetables, 17 to 41 Main St., S. F.

Wallula,

WALLA WALLA COUNTY.

Cummings Amos, postmaster and gen mdse
 Dook Jno, saloon
 Hodges J H, hotel
 Johnson W, meat market
 Lynn E A, livery
 Perkins T J, saloon
 Rounds & Ashworth, hotel
TUBBS TONY, restaurant and liquors
 Ungerer M, saloon

Washougal,

CLARKE COUNTY.

Brown F, saloon
 Durgan J E C, postmaster and gen mdse
 Wiley A J, blacksmith

Waverly,

STEVENS COUNTY.

Farnsworth C O, hotel

Whatcom,

WHATCOM COUNTY.

Allen G W S, county assessor and sheriff
 Donovan C, county treasurer
 Foute W H, hotel
 Jenkins J R, hotel
 Smith M D, county clerk and auditor
 Tennant J A, probate judge and county supt of schools
 Winslow E D, county coroner

White River,

KING COUNTY.

Van Doren C M, gen mdse

White Salmon,

KLIKITAT COUNTY.

Jewett A H, nursery
 Luksdorf D, gen mdse
 Soehren C C, gen mdse
WARNER J K, postmaster and notary public

Wilkeson,

PIERCE COUNTY.

ARNOLD G D, postmaster
 Carbon River Coal Company
 Crook H P, physician
 Doherty J, shoemaker
 Ingalls E G, hotel
 Jones J P, gen mdse
 Smith & Goodwin, coal company
 Stone Z A, hotel
 Wilson W K, sawmill

Winlock,

LEWIS COUNTY.

Brown James, blacksmith
 Council D W, sawmill
 Dueber Geo F, hotel
 Finch E L, carpenter
 Miller A J, contractor
 Mealy J S, contractor
PAGET C C, postmaster
 Paget C C Jr, agt W U Tel Co
 Pennington & Rhoades, sawmill
 Rosten O C, bricklayer
 Waddell Thos, wagon maker
 Wood & Sibley, bootmakers
 Woolsey S H, gen mdse

Yakima,

YAKIM COUNTY.

Adkins & Johnson, saloon
 Blumauer & Block, gen mdse
 Barker S & O D, flour mills
 Bennett W L, bootmaker
 Bowzer Joseph, livery
 Carey G W, gen mdse
 Churchill A, liquors
 Fox A J, blacksmith
 Gervais P T, gen mdse
 Goodwin & Bros, blacksmiths
 Guiland D, hotel
 Kesling J, blacksmith
 Schanno C, brewery
 Seward & Bro, sawmill

Yelm,

THURSTON COUNTY.

Metcalf M M, gen mdse and postmaster

COUNTRY DEALERS can be supplied by F. Bickel, Wholesale Confectioner, 84 1st St., Portland, Oregon.

W. A. & C. S. HOUGHTON, the leading Wholesale Booksellers of California, 615 J Street, Sacramento.

ABSTRACT MACKINTOSH

AGENTS
 (See Insurance Agents, Real Estate Agents.)

AGRICULTURAL MERCHANTS
 (See also)

Austin C S & Co,
 Hawley, Dodd & Co
 Paine Bros & Moore
CHILBERG J P,
 Frank Bros
 Hawley, Dodd & Co
 Hawley, Dodd & Co
 Newburg, Chapman
PAINE BROS,

APOTHECARIANS
 (See Druggists)

ARCHITECTS

Doyle A,
 Rea E W,
 Morrill A M,
LO ROMER JOHNSON

ATTORNEYS
 (See also Counselors)

Boone Wm W,
 Howo H H,
 Ford J T,
 Mitchell —,
 Sturdevant R F,
 Peter W H,
 Clark F,
 Evans E,
 Young C D,
 Allen J B,

WASHINGTON.

(CLASSIFIED.)

See also, List of Towns Received too Late for Regular Insertion.

ABSTRACT OFFICES.

MACKINTOSH & REEVES, Seattle

AGENTS.

(See Insurance Agents, Railroad Agents, Real Estate Agents, and Telegraph Agents.)

AGRICULTURAL IMPLEMENTS.

(See also Hardware.)

Austin C S & Co, Almeta
 Hawley, Dood & Co, Dayton
 Paine Bros & Moore, "
CHILBERG J P, New Tacoma
 Frank Bros, Pomeroy
 Hawley, Dodd & Co, "
 Hawley, Dodd & Co, Walla Walla
 Newburg, Chapman & Co, "
PAINE BROS, "

APOTHECARIES.

(See Druggists.)

ARCHITECTS.

Doyle A, Seattle
 Rea E W, "
 Morrill A M, Slaughter
LO ROMER JOHN, Walla Walla

ATTORNEYS AT LAW.

(See also County Officers.)

Boone Wm W, Colfax
 Howe H H, Cowlitz
 Ford J T, Dayton
 Mitchell —, "
 Sturdevant R F, "
 Peter W H, La Center
 Clark F, New Tacoma
 Evans E, "
 Young C D, "
 Allen J B, Olympia

CARBOLL P P, Olympia
 Judson J P, "
 Ostrander J W, "
PORTER N S, "
 Sparks J G, "
 Struve & Newlin, "
 Lister J H, Pomeroy
 Potter W C, "
 Blanchard L H, Port Townsend
 Bradshaw C M, "
 Haller G M, "
 Kuhn J, "
 Nicoll E H, "
 Smith D W, "
 Ballard I, Seattle
 Burke & Rasin, "
 Emery C D, "
 Hall & Osborne, "
HANFORD C H, "
 Hathaway H E, "
 Hyde S C, "
JACOBS O, "
 Jenner C K, "
LARRABEE & HANFORD, "
LEARY J, "
LEWIS J R, "
 McGilvra J J, "
MCAUGHT BROS, "
SNYDER A M, "
STRUVE & LEARY, "
 White W H, "
 Ford S R, Sharon
 Comages G, Steptoe
BLOOMFIELD & DANIELS, "
 Vancouver
ANDERS T J, Walla Walla
 Brents T H, "
CATON N T, "
 Isham A E, "
 Kenedy J K, "
 Langford W G, "
 Mix James D, "
 Noble L B, "
SHARPSTEIN B L & J L, "
AUCTIONEERS.
 Learned W H H, Port Townsend
LACY & WHITMAN, (and com- mission), Walla Walla
LYTS W D, (and commission), "

GRAY'S MUSIC STORE.

The Largest Stock of American and Foreign Music, Musical Merchandise on the Coast. Send for Catalogue. Patronage of Teachers and the Trade solicited. W. GRAY, 117 Post St., S. F.

W. A. & C. S. HOUGHTON, the leading Wholesale Booksellers of California, 615 J Street, Sacramento.

GEO. C. THAXTER, DRUGGIST AND SEEDSMAN, CARSON CITY, NEV.

406

BAK

Washington.

BOO

CLASSIFIED.

BAKERIES.

Shultz R, New Tacoma
STORK S, Olympia
PIPER W W, Seattle
BEINIG L, " "
 Stevens W C, Vancouver
BRECHTEL O, Walla Walla
 Deer Mrs John, " "

BANKS AND BANKERS.

BARNES G A, Olympia
DEXTER HORTON & CO, Seattle
 Baker & Boyer, Walla Walla
 First National Bank, (W V Spencer cashier), " "

BARBERS.

(See Hairdressers.)

BASKET MANUFACTURERS.

(See Wood and Willow Ware.)

BATHS.

(See also Hairdressers.)

Snider J W, Olympia
GROSE W H, Port Townsend
DOANE H, (medicated), Seattle
KEENE F A, " "
STRANZ M, " "
BAUMEISTER M & E, Walla Walla

BLACKSMITHS.

Sharden Louis, Anaton
 Axford Wm, Bruceport
 McGee John, Cherry Valley
 Herdman John, Claquato
 Bunnell F W, Colfax
 Kenedy J H & Wm, " "
 Adamson C, Colton
 Engle J P, Coupville
 Farron John, Cowlitz
 Gilbert Richard, " "
 Henriot Chas, " "
 Durge J M, Dayton
 Hutcheon & Nilsson, " "
 Becker Jacob, Ellensburg
 Zenor W T, Elma
 Britton Geo, Fort Colville
OLMSTED J D, Kittitas
 Lyons R S, La Center
 Davis J E, La Conner
 Slade Wm, Linden
 Wright Wm, Marengo
 Talbert F, Montesano
 Hartson A, Mount Vernon
 Herdman Jno, Newaukum
 Brown J, New Dungeness
 Foreman J, " "

King W,
 Dozier B F,
 Muntz J,
 Morse G W,
 Lumpton W H,
 Banks & Haskell,
 Kincaid J H,
 Davis A D,
 Weymouth A,
 Bill C R,
 Barstow C,
 Highland A,
 Hunt J W,
 Macbeth J A,
 McDonald C,
 Taylor E R,
 McBee I,
 Stewart A W,
 Tragger G,
 Bickner H,
 Percival Bros,
 Stark Chas M,
 Trackwell J M,
 Eastman F,
 Hull G W,
 Adamson Chris,
 Gustaver E,
 Bruillet Albert,
 Child R,
 Lux Jno,
 Lynch P M,
 Martin M,
 Thaysen J H,
 Wintler & Boucher,
 Wiley A J,
 Brown James,
 Fox A J,
 Goodwin & Bros,
 Kesling J,

BLACKSMITHS AND WAGON-MAKERS.

Cook & Wilson, Dayton
 Torrances & Co, " "
MARSH S, Vancouver

BOARDING HOUSES.

WELLMAN MRS R, (board and lodging), Seattle
 Bickford L H, Walla Walla

BOOK BINDERS.

White G H, Tumwater
 Howe Jasper, Walla Walla

BOOKS AND STATIONERY.

Renshaw Bros, Colfax
 Day Broa, Dayton

New Dungeness
 New Tacoma " "
 Nooksachk
 Oyaterville
 Palouse " "
 Pomeroy
 Port Discovery
 Port Townsend
 Riverside
 San Juan Island
 Seattle " "
 " "
 Selah
 Semaahmoo " "
 " "
 Slaughter
 Sharon
 Spokane Fall
 Stark's Point
 Tenino
 Tumwater
 Union City
 Union Town
 Vancouver
 Waitsburgh
 Walla Walla " "

PUNCTUALITY. Fashion. Buckle & Son, Tailors and Woolen Drapers, opp. Walker House, Salt Lake City.

CROSBY, DA
WOODRUFF
BARTHOLOP
CARR W A
DAVIES G.
 Pumphrey W E
HEERIFF E
 Kimball & Son,
 Lewis Jno B,

BOO

(See also

Pope Michael,
 Hansen Chr,
 Brown Chas,
 Carlson A,
 Hawley Enoch,
 Downie T,
PARKER A S,
 Clough A,
CONNOLLY T,
 Bremer Phil,
 Jackson W,
 Peterson B,
 Jakes B B,
 Duerr Chas,
 Lunn Andrew,
 Kelly M B,
 O'Neil Wm,
BLOMQUIST N
FREEMAN A
 Koester A C W,
 Nelson O,
 Bremer Ph,
 Doherty J,
 Buswell E,
 Hess Joseph,
 Seil N,
 Wood & Sibley,
 Flashman N,
 Bennett W L,

BOOTS A

(See also Bootmak
 chandise; also
 Goods and Clot

Whitman D,
 Armstrong T,
 Vincent B,
 Gallagher J F,
 Fitzpatrick J,
JONES H.
 McAndrews M,
PINKHAM A
 Trean & Raymond
 Ward A,
WENZLER J
WOLF B,
 Barrett J S,
 Dolan M B,
 Foor & Healey,
SCHULER JOS

"ELECTROGRAPH" 100 facsimile copies in 10 minutes, "A. F. Greer, 317 Exchange, Portland, Ore. Tel. 3-1000. See also page 200 of Vol. 1.

STEINWAY & SONS' PIANOS—Grand, Square, Upright—sold for Cash or Installments. Illustrated Catalogue. M. Gray, Gen'l Agent, for Pacific Coast, 117 Post St., S. F.

"ELECTROGRAPH" 100 facsimile copies in 10 minutes. "A. T. Green, 614 Broadway, New York, N. Y. No. Pacific 208 & 201."

CROSBY, DAVIS & CO, Olympia
WOODRUFF & VAN EPPS, "
BARTHROP GEO, Port Townsend
CARR W A (oard agent), Seattle
DAVIES G, "
 Pumphrey W H, "
HERRIFF E L, Walla Walla
 Kimball & Son, "
 Lewis Jno B, "

BOOTMAKERS.

(See also Boots and Shoes.)

Pope Michael, Colfax
 Hansen Chr, Dayton
 Brown Chas, La Conner
 Carlson A, "
 Hawley Enoch, Linden
 Downie T, New Dungeness
PARKER A S, New Tacoma
 Clough A, Olequa
CONNOLLY T, Olympia
 Bremer Phil, Palouse
 Jackson W, "
 Peterson B, Port Blakeley
 Jakes B B, Port Discovery
 Duerr Chas, Port Ludlow
 Lunn Andrew, Port Madison
 Kelly M B, Puyallup
 O'Neil Wm, Seabeck
BLOMQUIST N F, Seattle
FREEMAN A P, "
 Koester A C W, "
 Nelson O, Stark's Point
 Bremer Ph, Waitsburgh
 Doherty J, Wilkeson
 Buswell E, Walla Walla
 Hess Joseph, "
 Scil N, "
 Wood & Sibley, Winlock
 Flashman N, Union City
 Bennett W L, Yakima

BOOTS AND SHOES.

(See also Bootmakers; also General Merchandise; also Clothing; also Dry Goods and Clothing.)

Whitman D, La Conner
 Armstrong T, New Tacoma
 Vincent B, Olympia
 Gallagher J F, Pomeroy
 Fitzpatrick J, Port Townsend
JONES H, Seattle
 McAndrews M, "
PINKHAM A E S, "
 Treen & Raymond, "
 Ward A, "
WENZLER J & CO, "
WOLF R, Vanconver
 Barrett J S, Walla Walla
 Dolan M B, "
 Foor & Healey, "
SCHULER JOST, "

BREWERIES.

Rumpf & Dunkel, Dayton
 Luckman Joseph, Linden
 Canteni Geo, Mukilteo
 Cantini & Co, "
 Scholl Bros, Pomeroy
 Melhorn A, Seattle
 Cusach H P, Steilacoom
 Furst & Burmister, "
 Shafer & Howard, "
 Young A, Vancouver
 Jacobs N, Union City
 Gleim Geo, Walla Walla
 Stahl Jno H, "
 Schanno C, Yakima

BROKERS.

LANDES H, Port Townsend
CHAPMAN & BOYER, Walla Walla
 Mackenzie R B, "

BROOM FACTORIES.

WOODRUFF & VAN EPPS, Olympia
 Hancock & Wright, Walla Walla

CABINET MAKERS.

Davenport Samuel, Tenino
 Perry A W (chair), "
 Esterley R G, Tumwater
 Pressey E P, "
BEAU E, Walla Walla

CANNERIES.

Fisher John, Brookfield
 Megler J G & Co, "
 Miller E, "
 Warren F M & Co, Cathlamet
 Jackson, Myers & Co, Mukilteo
 Columbia River Packing Co, Oak Point
 Cutting Packing Co, "
 Hapgood A S, "
 Hume Wm, "
 Colby & Wilber, Port Discovery
 Clarke R S, Semiahmoo

CIGARS AND TOBACCO.

(See also Cigar Manufacturers.)

Dobrin M, Olympia
SYLVESTER E, "
 Talcott C R, "
BARKER F W, Seattle
 Flynn P, "
GREENBERG J, "
 Harkness L B, "
 Henry J D, "
LEVY JACK, "
 McPhee J A, "
 Montgomery Wm, "
 Lorenzon A, Vancouver

COUNTY OFFICERS.

CHEHALIS COUNTY.

Taylor H D, probate judge, Montesano
Gaddis D J, sheriff and assessor, "
Byles C N, treasurer, "
ANDERSON W A, auditor and clerk, "

CLALLAM COUNTY.

Meagher Nicholas, probate judge, New Dungeness
Garfield W C, clerk, "
Foresman Joseph, sheriff and assessor, "
Thornton John, treasurer, "
MORRIS JOHN, auditor and recorder, "
Payne Wm, school supt, "

CLARKE COUNTY.

Fletcher J H, sheriff, Vancouver
BROWN CHAS, auditor, "
Bier Fred W, treasurer, "
Ranc William, probate judge, "
Sparks Edwin, assessor, "
Robb R, school supt, "

COLUMBIA COUNTY.

Starne J A, probate judge, Dayton
Steen R P, sheriff, "
Burk E R, clerk, "
Wolfe H H, treasurer, "
White O C, auditor, "
Mewhinney T J, assessor, "
Miner E D, surveyor, "
Day W W, coroner, "
McCully F M, school supt, "

COWLITZ COUNTY.

Holt H H, clerk, Kalama
Huntington Mrs A B, school supt, "
Smith J, assessor, "
Vestal S, treasurer, "

JEFFERSON COUNTY.

Kuhn J A, probate judge, Port Townsend
Miller B S, sheriff, "
Seavey J, auditor, "

KING COUNTY.

Green R S, judge of district court, Seattle
Burk Thos, probate judge, "
Wyckoff Lewis V, sheriff, "
Booth M S, auditor, "
Hill J D, treasurer, "
Whitworth H F, surveyor, "
BRYAN J C, assessor, "
Sparling F W, coroner, "

KITSAP COUNTY.

Primrose Peter J, treasurer, Port Madison
Comstock Joseph, sheriff and assessor, "
McCALLUM NELSON, auditor and recorder, "
Jackson D B, surveyor, "

KLIKITAT COUNTY.

Dunbar R O, probate judge, Goldendale
Schuster A, sheriff, "
Stout J A, auditor and clerk, "
Johnson Thos, treasurer, "
Pike E W, assessor, "
Miller S H, coroner, "
Mitchell P, school supt, "

PACIFIC COUNTY.

Bush A H, judge, Oysterville
Brown John, assessor and sheriff, "
Davis F C, treasurer, "
GOULTER JOHN B, clerk and auditor, "
Whealdon Jos A, surveyor, "
Reed C A, school supt, "

PIERCE COUNTY.

Botsford C H, probate judge, Steilacoom
KANDLE GEOR, clerk and auditor, "
Young B A, sheriff and assessor, "
Schafer Wolf, treasurer, "
Mecker J V, surveyor, "
Bostwick H C, coroner, "

QUILENT COUNTY.

Bolch F A, judge, Quilent
Pullen Dan, sheriff and assessor, "
Davis Clark, auditor and clerk, "
Pullen M D, treasurer, "
Smith O W, surveyor, "
Smalley Wm, coroner, "
Smith A W, school supt, "

SAN JAUN COUNTY.

BOWMAN J H, probate judge and auditor, Friday Harbor
Whitener H W, sheriff and assessor, "
Lundblau M R, treasurer, "

SNOHOMISH COUNTY.

Whitfield Wm, sheriff and assessor, "
" " Snohomish
GREGORY H A, clerk dist court, "
Wilber L, treasurer, "
Swett J H, auditor, "
Missimer C A, school supt, "
Brown W F, surveyor, "

KRANICH & BACH PIANOS—SQUARE AND UPRIGHT—Equal to any make. (Steinway & Sons excepted). Illustrated Catalogue and terms on application to M. Gray, Steinway Hall, 117 Post St., S. F.

W. A. & C. S. HOUGHTON carry Largest Stock of Wholesale Stationery in the State, 615 J St., Sacramento.

CUTTING PACKING CO. Canned Salmon, Vegetables, 17 to 41 Main St., S. F.

410 COU Washington. DRU CLASSIFIED.

STEVENS COUNTY.

Wolf Francis, probate judge, Fort Colville
 Hostetter John W, sheriff, "
 Sherwood S F, auditor, "

THURSTON COUNTY.

Henry F, probate judge, Olympia
 Phillips A A, clerk, "
 Munson J H, treasurer, "

WAHKIAKUM COUNTY.

ROBERTS GEORGE B, probate judge, Cathlamet
 Scarborough Edw, sheriff, "
 Foster J J, treasurer, "
 Clemens J W, assessor, "
 Shepherd C C, auditor and supt of schools, "

WALLA WALLA COUNTY.

Guichard R, probate judge, Walla Walla
 Thompson J B, sheriff, "
 Boyer Jno T, treasurer, "
 Painter W C, auditor and recorder, "
 Loehr F F, surveyor, "

WHATCOM COUNTY.

Tennant J A, probate judge, and supt of schools, Whatcom
 Allen G W S, assessor and sheriff, "
 Smith M D, county clerk and auditor, "
 Donovan C, treasurer, "
 Winslow E D, coroner, "

WHITMAN COUNTY.

WOODWARD S D, probate judge, Colfax
 Truax R C, sheriff, "
 Kennedy Thos, treasurer, "
 Bragg L T, auditor, "
 Duff E J, assessor, "
 Wolford O L, surveyor, "
 Eells C, supt of schools, "
 Bunnill P D, coroner, "

CROCKERY.

(See also Groceries; also General Merchandise.)

CHILBERG J P, New Tacoma
 LYLE T, Seattle
 STOTT & FELDMAN, Walla Walla

CUTLERY.

(See also Hardware; also Varieties.)
 STOTT & FELDMAN, Walla Walla

DENTISTS.

MCKENZIE A W, Olympia
 WOODWARD A B, "
 GRASSE J C, Seattle
 Maggs J S, "
 CLOWE WM B, Walla Walla
 Dorr Jas, "
 Herzog Chas, "
 Mack C H, "

DOORS, SASH, BLINDS, ETC.

(See also Planing Mills; also Lumber.)
 Ritter & Holman, Dayton
 Stetson & Post, Seattle
 Taylor M, Selah
 Cooper S M, Tumwater
 Sinnock Jno, "

DRESSMAKERS.

SOPER MISS NETTIE, New Tacoma
 Daley Miss L, Port Townsend
 Ross Mrs, Olympia
 Tweed Mrs, "
 Westbrook S A, "
 Maple Mrs D, Seattle
 Mills Mrs L H, "
 Moore L S, "
 WOOD MRS H C & SISTER, "
 Axtell E, Slaughter

DRUGGISTS.

Herndon J S, Chehalis
 Hamilton W J & Co, Colfax
 Renshaw Bros, "
 Day Bros, Dayton
 Shone A, "
 Davis R S, La Center
 Alexander J, La Conner
 Davis H C, New Tacoma
 Mann C B, Olympia
 Neate W I C, "
 Hamilton W J & Co, Palouse
 Jacobs L F, "
 Frary & Williamson, Pomeroy
 Hill N D & Son, Port Townsend
 CODY N T & CO, Seattle
 Kelly & Young, "
 Maddocks M R, "
 Cornelius & Davis, Spokane Falls
 Nosler J M, "
 Whipple —, Tacoma
 Wall D, Vancouver
 Morgan & Whitcher, Waitsburgh
 Stuart H M, "
 Day J H, Walla Walla
 Holmes H E, "

WHOS YOUR TAILOR? Try Buckle & Son, 195 Main St., opposite Walker House, Salt Lake City, Utah.

BUSINES

ELECTROGRAPH " 100 facsimile copies in 10 minutes, "A. T. Green" Stylotype Remanent Form, "Stylograph" & Co. 300 E. 30th St.

D
 (See also Dry Gene
 Gross Bros,
 Clark W H,
QUIMETTE
 Fraenthal Br
 Toklas & Sing
 Reynolds R P,
 Jones J P,
DRY GOOD
 (See also Dry
 Boyd & Poncin
ENGINE
WHITWORT
 Ballard C H,
 McAndrews A,
FANC
 (See a
 Aaron H,
 Jamieson Mrs A
 Weaver Geo,
FLOU
 Adams Bros,
 Stackpole Chas
 Waterbury Bros,
 Davenport J C,
 Wilson & Co,
 Henriot Jos,
 Long & Co,
 Wait S M,
 Abell W T,
 Cassidy & Bro,
 Barr Geo,
 Patrons' Flouring
 Wolf Harry,
 Day B B,
 Buzby I,
 Jones & McComb
 Abell —,
 Woodham G W &
 Crosby & Kratz,
 Gilbach G,
STEVENS W
 (City),
 Preston, Powell &
 Isancs J C,
McCALLEY A
 Welsh & Co,
 Barker S & O D,
FOU
 Lister David,
H. PALMER

"ELECTROGRAPH" 100 facsimile copies in 10 minutes. "A. T. Green" Stylegraphic Fountain Pen. "A. T. Green" Stylegraph, Jr. See Pages 300 & 301.

BUSINESS PENMANSHIP Practically taught at **PACIFIC BUSINESS COLLEGE, 330 Post St., S. F.**

DRY

Washington.

GEN

411

CLASSIFIED.

DRY GOODS.

(See also Dry Goods and Clothing; also General Merchandise.)

Gross Bros, New Tacoma
 Clark W H, Olympia
OUILMETTE E N, "
 Franenthal Bros, Seattle
 Toklas & Singerman, "
 Reynolds R P, Walla Walla
 Jones J P, Wilkeson

DRY GOODS AND CLOTHING.

(See also Dry Goods; also General Merchandise.)

Boyd & Poncin, Seattle

ENGINEERS---CIVIL.

WHITWORTH F H, Seattle
 Ballard C H, Slammer
 McAndrews A, Union Bridge

FANCY GOODS.

(See also Varieties.)

Aaron H, Seattle
 Jamieson Mrs A, "
 Weaver Geo, "

FLOUR MILLS.

Adams Bros, Almot
 Stackpole Chas H, Cherry Valley
 Waterbury Bros, Claquato
 Davenport J C, Colfax
 Wilson & Co, Couville
 Henriot Jos, Cowlitz
 Long & Co, Dayton
 Wait S M, "
 Abell W T, Elma
 Cassidy & Bro, Kittitass
 Barr Geo, La Center
 Patrons' Flouring Mill, Marengo
 Wolf Harry, Palouse
 Day B B, Pomeroy
 Buzby I, Seattle
 Jones & McComb, "
 Abell —, Sharon
 Woodham G W & Son, Skookumchuck
 Crosby & Kratz, Tumwater
 Gilbach G, "
STEVENS W & CO, (Vancouver City), Vancouver
 Preston, Powell & Co, Waitsburgh
 Isaacs J C, Walla Walla
McCALLEY A & SON, (Standard), "
 Welsh & Co, "
 Barker S & O D, Yakima

FOUNDRIES.

Lister David, New Tacoma

White & Tenny, Seattle
 Smith W W, Sumner
 Marshall & Jones, Walla Walla

FRUITS AND VEGETABLES.

(See also Produce.)

HOLCOMB O H, Port Townsend
 Baker C C, Seattle
WILLIAMS R G, Walla Walla

FURNISHING GOODS.

(See also Clothing; also Dry Goods and Clothing.)

PINKHAM A E S, Seattle
 Bauer J, Walla Walla
LESSER S, "

FURNITURE AND BEDDING.

(See also General Merchandise.)

Caruthers C E & Co, Dayton
 Godkin Otto, La Center
 Dwally & Stocil, La Conner
 Waldrip S S, Marengo
 Horr J C, Olympia
 Johnson & Ettinger, Palouse
 Borren J, Seattle
 Dougan & Cheadle, "
 Gore & Wunder, "
 Hall & Paulson, "
 Gridley & Whitney, Vancouver
 Dovell J & Co, (manfrs), Walla Walla
 Eversz & Abell, "

GENERAL MERCHANDISE.

(A general assortment of Dry Goods, Clothing, Groceries, Hardware, Crockery, etc. Those keeping one kind of goods only, will be found under their respective headings.)

Ringer L M, Almot
 Bowman Amos, Anacortes
 Treska Chas, Anaton
 Wiley L & Co, Arcadia
 Shattuck Chas, Areas Isl and
 Riddell John, Bruceport
 Haskins G H, Carrollton
 Androws Mrs A, Cascades
 Monaghan Thomas, "
 Moffett T, "
 Newton Isaac, Castle Rock
 Whitehouse L H, "
 Meagher N, Cathlamet
 Roberts G B, "
 Warren F M & Co, "
 Tullis A F & Son, Chehalis
URQUHART JNO, "
 Seymour W B, Cherry Valley
MILES JOHN, Claquato

STEINWAY & SONS' PIANOS—Grand, Square, Upright—Sold for Cash or Installment. Illustrated Catalogue. H. Gray, Gen'l Agent for Pacific Coast, 117 Post St., S. F.

H. PALMER & CO., Frontignan Wine, 302 Davis St., S. F.

CUTTING PACKING CO. Canned Fruits, Meats, etc. 17 to 41 Main St., S. F.

412	GEN	Washington.	GEN
CLASSIFIED.			
Conyers E W,		Clatskanie	Ragsdale W P & C,
Haller J O,		Couville	Rosenfield J L,
Person D,		"	Piper J W,
Dubean L L,		Cowlitz	DeShaw W,
Pinto H H,		"	Brady & Rush,
Carter A,		Colfax	Gibson M,
Ewart J & Co,		"	Mastick S L & L B,
Waples & Hargrove,		"	BARTLETT C C & CO,
STANDLEY J B,		Colton	Port Townsend
McDonald & Schwabacher,		Dayton	GERRISH O F & CO,
Stencel & Co,		"	James F W,
SHATTUCK C W,		East Sound	Levy S W,
Anderson J M,		Elma	Waterman & Katz,
Blumauer & Block,		Ellensburg	Meeker E,
Olmstead J D,		"	Wagner Wm & Co,
Snoudy & Stewart,		"	Dean Wm,
Taylor D N,		Fall City	Katz Israel,
Munks Wm,		Fidalgo	Bellingham Bay Coal Co,
Brown W V,		Fort Colville	Abram M,
Monaghan J,		"	Crawford & Harrington,
Montgomery C H,		"	Schwabacher Bros & Co,
Oppenheimer M & Co,		"	WA CHONG & CO,
Sweeny Joseph,		Friday Harbor	Elwood John,
Bowman Amos,		Guemes	Murue J E,
Martin J D,		Hoko	Anderson W M,
Offield J W,		Irene	CROSBY C JR.
Comegys & Vestal,		Kalama	Jameison James L,
OLMSTEAD J D,		Kittitass	BALLARD L W,
Knappton Mill Co,		Knappton	Cowley & Ford,
MILLER & GAITHER,		La Center	Cannon, Warner & Co,
Andrews L L,		La Conner	Friedenich & Co,
Gaches J & G,		"	Matheny, Glover & Yeaton,
Moreland & Shirely,		Leitchville	Tibbitts & Pickering,
Goodell H M,		Linden	Eisenbeis F,
Hutchinson H A,		Lopez Island	Goodtime L,
Jackson D B,		Lowell	Light E A,
McDonough B W,		Lummi	McCaw & Rodgers,
Mann Chas,		Mann's Landing	Pineus & Pachscher,
Short A C,		Marengo	Davis J E,
Comfort James P,		Marysville	McMillan J,
Esmoud John,		Montesano	Hausan, Ackerson & Co,
Waite Nelson,		"	Wolf Louis,
Hazzard S S,		Mukilteo	BROWN F R,
Urquhart J & J,		Napavine	HEALY P Q,
Gallick Wm,		Neah Bay	Dunlap J,
Landes Henry,		"	Eastman F,
Shorey H C,		Newaukum	JONES M B,
Clapp C F,		New Dungeness	McKeavy & Latham,
McFall D D,		New Lebanon	Woodworth Ray,
Fife W H,		New Tacoma	MARTIN B L,
Ingalls E G,		"	Hazard W C & Co,
ORCHARD G F,		"	Jaggy J,
Barrington E,		Nooksachk	Maxson S O,
Moultrie W R,		"	SOHNS & SCHUELE,
Jackson Chas,		Novelty	WINTLER M,
Pumphrey Wm,		Olequa	WISE MRS A.
Battman L,		Olympia	Fields J W & Co,
Farjuher A,		Olympia	Preston, Powell & Co,
Ford T N & Co,		"	Adams Bros,
Rosenthal G,		"	Dusenbury Bros,
Toklas & Goldstein,		"	Johnson, Rees & Winans,
Crellin & Co,		Oysterville	Schwabacher Bros,
Powers Bros,		Palouse	Sheppard, Jacox & Co,
			Palouse
			Pekin
			Pioneer
			Point Agate
			Pomeroy
			"
			Port Discovery
			"
			Port Townsend
			"
			"
			"
			Puyallup
			"
			Samish
			San Jaun Island
			Sehome
			Seattle
			"
			"
			Semiabmo
			"
			Sharon
			Skookumchuck
			"
			Slaughter
			Spokane Bridge
			Spokane Falls
			"
			"
			Squak
			Steilacoom
			"
			"
			"
			"
			Steptoo
			Summer
			Tacoma
			"
			Tanino
			Tulalip
			Tumwater
			"
			Union Bridge
			Union City
			"
			Utsaladdy
			Vancouver
			"
			"
			"
			Waitsburgh
			"
			Walla Walla
			"
			"
			"

84 FIRST STREET, PORTLAND, OREGON, IS F. BICKEL'S Headquarters for Confectionery at Wholesale.

H. WACHHORST sells Watches cheaper than any house on the Coast.

W. A. & C. S. HOUGHTON, the leading Wholesale Booksellers of California, 615 J Street, Sacramento

GEN

Washington.

HAR

413

CLASSIFIED.

W. A. & C. S. HOUGHTON, the leading Wholesale Booksellers of California, 615 J Street, Sacramento.

84 FIRST STREET, PORTLAND, OREGON, IS F. BICKEL'S Headquarters for Confectionery at Wholesale.

Cummings Amos, Wallula
 Durgan J E C, Washougal
 Lochgen C C, White Salmon
 Luksdorf D, "
 Soehren C C, "
 Van Doren C M, White River
 Jones J P, Wilkeson
 Woolsey S H, Winlock
 Blumauer & Block, Yakima
 Carey G W, "
 Gervais P T, "
 Metcalf M M, Yelm

GRAIN BUYERS.

(See also General Merchandise.)

More C & M C, Almota
 Conner J S, La Conner

GROCCRS—RETAIL.

(See also General Merchandise.)

Opperman Geo A, Dayton
 Rowley & Cartwright, "
CHILBERG J. P., New Tacoma
 Nolan S M, "
 Chilberg J, Olympia
 Macleay T & Co, "
STORK S., "
 Rodway D A, Oysterville
EISENBEIS C., Port Townsend
GERRISH O F & CO., "
 Sehur L, Seattle
LYLE T., "
BIGELOW I N & CO., "
CHILBERG BROS., "
 Manning G L, "
 Meydenbauer Wm, "
REINIG L., "
ROSS ROBERT., "
 Rowe L S, "
 Scott J W, "
STONE C B & CO., "
 Uldfelder H, "
 Benduro T, Tacoma
 Waltora A, "
 Dupuys J A, Vancouver
DURGIN G W., "
 Kaiser Mrs J, "
 Smith Mrs E, "
 Celt Mark F, Walla Walla
 Crittenden & Kerr, "
 Marshall & Pearson, "
 Phillips P F, "
 Ross Bros, "
 Whelan & Merrifield, "

GROCCRS—WHOLESALE.

(See also Groccrs—Retail.)

JENNINGS D A., Seattle

GUNS, PISTOLS AMMUNITION, ETC.

WUSTHOFF F W., Seattle
ROACH PETER., Walla Walla
SCHUMACHER C., "

GUN AND LOCKSMITHS.

Sabin H, Olympia
 Beard W T, Seattle
 Neuman L, "
ROACH PETER., Walla Walla

HAIRDRESSERS.

(See also Baths.)

Young Louis, Dayton
 Levan & Ellis, New Tacoma
SNIDER J W., Olympia
 Toellner Chas, "
GROSE W H., Port Townsend
 Sparks Chas, Seabeck
 Dixon & Dungan, Seattle
HOWARD W H., "
KEENE F A., "
STRANZ M., "
 Streib Chas, "
THOMLSON L C., Vancouver
 Bremer Geo, Waitsburgh
RAUMEISTER M & E., Walla Walla
 Bogle R, "
 Fitzgerald J B, "
 Grunert O, "
 Mitchell Jno B, "

HARDWARE.

Rowley & Bunnell, Dayton
CHILBERG J P., New Tacoma
FROST R., Olympia
 Williams S, "
 Mulkey Bros, Pomeroy
GERRISH O F & CO., Port Townsend
 Wald & Campbell, Seattle
WUSTHOFF F W., "
 Fitzgerald E P, Walla Walla
O'DONNELL WM., "
PORTER H M & CO., "
 Thompson C T, "

HARNESS AND SADDLES.

(See also Harnessmakers and Saddlers.)

Pierce & Stafford, Dayton
 Hansen H, La Conner
 Emery J, New Tacoma
 McClure J A, Palouse
 Parker G A, Pomeroy
FUSSELL J., Seattle
 Mitchell G E, "
 Eastman F, Tumwater
 Hanna S, Union City

GRAY'S PIANOS—Square and Upright.

(Under my own name), I offer for sale, for cash or instalments, these reliable moderate priced instruments, fully warranted. H. Gray, 117 Post St.

CUTTING PACKING CO. Canned Salmon, Vegetables, 17 to 41 Main St., S. F.

144	HAB	Washington.	INS
CLASSIFIED.			
Wintler J J,	Vancouver	Pugh John,	Port Discovery
Killicut Geo,	Waitsburgh	Collins J,	Port Gamble
Aldana A,	Walla Walla	Attridge R D,	Port Ludlow
Bales G E,	"	Wist Philip,	Port Madison
Bales L L,	"	CENTRAL HOTEL, (Dood & Pugh),	Port Townsend
Nunan J, (mannf whip lashes),	"	COSMOPOLITAN HOTEL, (J H	"
QUINN THOS,	"	Hunt),	"
Swezea J W,	"	Dalgarno J,	"
Wheelan James,	"	WASHINGTON HOUSE, (J H	"
		Woodley),	"
HIDES, PELTS, AND WOOL.		Pumphrey W,	Pumphrey's Landing
Hursch L,	Olympia	Howard D K,	Seabeck
Cohn A A,	Walla Walla	Done H W,	Seattle
Leiffmann J,	"	New England House, (L C Harmon),	"
		OCCIDENTAL HOTEL, (J Col-	"
		lins & Co),	"
HOTELS.		ORIENTAL HOTEL, (Nils Louis),	"
Taylor & Sackman,	Blakeley	OUR HOUSE, (Wm Grose),	"
Allan W,	Cathlamet	Thurlowe A,	Semiahmo
Hallett H,	"	Young Joseph,	Skookumchuck
Berry J T,	Chehalis	Gray W C,	Spokan Falls
Reynolds J N,	"	Hawk & Harmon,	"
Waterbury Thos,	Claquat	Guillemette J M,	Steilacoom
Baldwin E,	Colfax	Steele Mrs J E,	Tacoma
Ewart Mrs J P,	"	Huston W J,	Tenino
Wolford L M,	Colton	Canby J,	Tumwater
Parks L B,	Couppville	Katz & Bomer,	"
Libby Geo B,	Coveland	Gordon A,	Union Ridge
Chappelier Mrs,	Cowlitz	Olson J B,	Union City
Haynes Wm,	Ellensburg	Jorup N D,	Utsaladdy
Williams R,	Ilwaco	Goodwin J H,	Vancouver
Bowers J,	Irene	McCarty E,	"
Patterson A M,	Kalama	Robinson L,	"
OLMSTED J D,	Kittitasa	Weeden N J,	"
Brazeo Mrs,	La Center	Hanaford Chas,	Waitsburgh
Tinmin J H,	"	Bell Frank,	Walla Walla
Cook Milton B,	La Conner	KOHLHAUFF WM, (St. Louis),	"
McGlenn Jno,	La Conner	Perkinson J E,	"
Leitch M H,	Leitchville	Pond Mrs O F,	"
Harris H,	Marengo	ROUNDS R R, (Columbia House),	"
Shot J,	Mount Vernon	S M A L L BROTHERS, (Stine	"
Hazard Sam,	Mukilteo	House),	"
Clapp C F,	New Dungeness	Hodges J H,	Wallula
BLACKWELL W B,	New Tacoma	Rounds & Ashworth,	"
Fitzsimmons H,	"	Farnsworth C O,	Waverly
Mattan Robt,	"	Fouts W H,	Whatcom
NEW TACOMA HOTEL, (Jacob	"	Jenkins J R,	"
Halsted propr),	"	Ingals E G,	Wilkeson
Carlton House (Mrs Clark propr),	Olympia	Stone Z A,	"
	"	Dueber Geo F,	Winlock
Cornell J,	"	Guilland D,	Yakima
Howard Mrs R H,	"		
ST CHARLES HOTEL, (J H,	"		
Hallenbeck propr),	"		
YOUNG'S HOTEL, (E T Young	"		
propr),	"		
PACIFIC HOUSE, (R Carruthers	Oysterville	CROSBY N,	Olympia
propr),	"	Tarbell F,	"
Stevens Gilbert,	"	Blanchard J M,	Seattle
Wirt A,	"	McLure L S,	"
Miller J L,	Falouse	CHAPMAN & BOYER,	Walla Walla
Pomeroy Hotel, (G A Sawyer),	Pomeroy	Chase H M,	"
		LACY & WEITMAN,	"

PUNCTUALITY, Fashion, Economy, Buckle & Son, Tailors and Woolen Drapers, opp. Walker House, Salt Lake City.

JUSTICES C

- Graham Jesse H,
- Barr Saml E B,
- Tasker —
- Clinger J D,
- Ganett A S,
- Hathaway R I,
- Llswellyn T L,
- Kirk G L,
- Martin J F,
- Taylor H D,
- Boyd Adam,
- Young Henry E,
- Frost Morris H,
- Dean B F,
- Ward Wm,
- Olsen A,
- SMITH J A,**
- Dwelly G W,
- LEARNED W B**
- NORRIS J T,**
- Hauptley J,
- Combs S F,
- Scott R,
- Freesee J E,
- Barr S E,
- Howes S C,
- Reed Charles D,
- Llewellyn Thos,
- Lacy O P,
- LAMAN J D,**
- Whitman E B,

LEATHER AN SCHULER JOST,

LIME

- Caines Robert,
- McClochlin Bros,
- McCurdy James,

LIQU

- Birnie A D,
- Heroux Moses,
- Black & Arthur,
- Harris L E,
- Reed George K,
- Sparks Wm A,
- Jewett J W,
- Beeber George,
- Hereaux Morris,
- Duffey B,
- Algar H S,
- GEIGER J,**
- Levin Louis,
- Wallace D P,
- Garred Henry,
- Burmeister C M,
- Dickinson F,

TRY DR. GUNN'S RHEUMATISM KING.

OLD PORT WIN

Stylograph, or Rapid Letter Copying Book, "A. T. Green" Stylographs, Patent "Mecro" Stylograph, &c. Price \$2.00 and \$3.00.

JUS

Washington.

LIQ

415

CLASSIFIED.

JUSTICES OF THE PEACE.

Graham Jesse H,		Hiltz P,	Olympia
Barr Saml E B,	Cathlamet	Ranke Otto,	"
Tasker —	"	Raymond Geo,	"
Clinger J D,	"	Hansen J B,	Oysterville
Ganett A S,	Claquato	Rodway D A,	"
Hathaway R I,	Coveland	Jones J S,	"
Llewellyn T L,	"	Collins A S,	Palouse
Kirk G L,	"	Denny Sam,	"
Martin J F,	Dayton	Kernohan R,	Pomeroy
Taylor H D,	"	Korter Wm,	Port Ludlow
Boyd Adam,	Elma	Winchester H,	Port Madison
Young Henry E,	Fort Colville	Sterming J G,	Port Townsend
Frost Morris H,	"	TORJUSEN I,	"
Dean B F,	Mikilteo	WHITING T,	"
Ward Wm,	New Dungeness	Dane E,	Puyallup
Olsen A,	"	ALGAR & NIXON,	Seattle
SMITH J A,	Oysterville	ANDERSON A,	"
Dwelly G W,	Port Discovery	Anderson & Osborne,	"
LEARNED W H H,	Port Gamble	Barry W,	"
NORRIS J T,	Port Townsend	Beer J,	"
Hauptley J,	"	Clancy Thos,	"
Combs S F,	Seabeck	Eversham E C,	"
Scott R,	Seattle	FLYNN & ANDERSON,	"
Freese J E,	"	Gash Fred,	"
Barr S E,	Semiahmoo	Halbighorst Otto,	"
Howes S C,	Stark's Point	Hess A,	"
Reed Charles D,	Tacoma	JENNINGS D A. (wholesale),	"
Llewellyn Thos,	Tenino	Kennedy J,	"
Lacy O P,	Utsaladdy	MURPHY B,	"
LAMAN J D,	Walla Walla	Pritchard R,	"
Whitman E B,	"	Schmid V,	"
		SMITH TOM,	"
		Vergon J,	"
		WIRTZ J,	"
		Gimmel M,	Steilacoom
		Rupp H,	"
		Thompson Wm,	"
		Bowers J W,	Tacoma
		Fuller J,	"
		Kaufman M,	"
		McLeod Wm,	Union City
		Bourk M J,	Vancouver
		Brown Matt,	"
		Healy J P,	"
		Mayners S,	"
		PADDEN J W,	"
		Hart Frank G,	Waitsburgh
		Auberry W T,	Walla Walla
		Bessette & Pelky,	"
		Betz Jacob,	"
		Bruner W,	"
		Burgess T T,	"
		Howard H,	"
		Johns Chas,	"
		Jordon Ed,	"
		Kelling & Bender,	"
		KLEBER F E,	"
		Mason H B,	"
		Pasquay Otto,	"
		Rose Chas,	"
		Schumacher A,	"
		Sultz F W & Co,	"
		Stahl Jno H,	"

LEATHER AND FINDINGS.

SCHULER JOST,	Walla Walla	Thompson Wm,	"
		Bowers J W,	Tacoma
		Fuller J,	"
		Kaufman M,	"
		McLeod Wm,	Union City
		Bourk M J,	Vancouver
		Brown Matt,	"
		Healy J P,	"
		Mayners S,	"
		PADDEN J W,	"
		Hart Frank G,	Waitsburgh
		Auberry W T,	Walla Walla
		Bessette & Pelky,	"
		Betz Jacob,	"
		Bruner W,	"
		Burgess T T,	"
		Howard H,	"
		Johns Chas,	"
		Jordon Ed,	"
		Kelling & Bender,	"
		KLEBER F E,	"
		Mason H B,	"
		Pasquay Otto,	"
		Rose Chas,	"
		Schumacher A,	"
		Sultz F W & Co,	"
		Stahl Jno H,	"

LIME KILNS.

Caines Robert,	Arcas Island		
McClochlin Bros,	San Juan Island		
McCurdy James,	"		

LIQUORS.

Birnie A D,	Cathlamet	Hart Frank G,	Waitsburgh
Heroux Moses,	Chehalis	Auberry W T,	Walla Walla
Black & Arthur,	Colfax	Bessette & Pelky,	"
Harris L E,	Dayton	Betz Jacob,	"
Reed George K,	"	Bruner W,	"
Sparks Wm A,	"	Burgess T T,	"
Jewett J W,	Ellensburg	Howard H,	"
Beeber George,	Mount Vernon	Johns Chas,	"
Hereaux Morris,	Newankum	Jordon Ed,	"
Duffey B,	New Castle	Kelling & Bender,	"
Algar H S,	New Tacoma	KLEBER F E,	"
GEIGER J,	"	Mason H B,	"
Levin Louis,	"	Pasquay Otto,	"
Wallace D P,	"	Rose Chas,	"
Garred Henry,	Marengo	Schumacher A,	"
Burmeister C M,	Olympia	Sultz F W & Co,	"
Dickinson F,	"	Stahl Jno H,	"

KRANICH & BACH PIANOS—SQUARE AND UPRIGHT—Equal to any make. (Steinway & Sons excepted). Illustrations: Catalogue and Terms on application to H. Gray, Steinway Hall, 117 Post St., S. F.

Stylograph, or Rapid Letter Copying Book, "A. T. Green" Stylograph, Rem. "Blue" Stylograph, etc. Page 300 and 301.

W. A. & C. S. HOUGHTON, the leading Wholesale Booksellers of California, 615 J Street, Sacramento.

GRAYS MUSIC STORE. The Largest Stock of American and Foreign Music, Musical Merchandise on the Coast. Send for Catalogue. Patience of Teachers and the Youngest of Pupils.

"OLYMPIA TRANSCRIPT," (E T Gunn propr) Olympia
 "PUGET SOUND COURIER," (C B Bagley propr), "
 "WASHINGTON STANDARD," (J M Murphy propr), "
 "DEMOCRATIC PRESS," (F F Myers propr), Port Townsend
 "PUGET SOUND WEEKLY ARGUS," (Allen Weir propr), "
 ROBERTS W H, (correspondent Associate Press), "
 "REBEL BATTERY," (E Clay-son editor and proprietor), Seabeck
 "FIN-BACK," (Stewart & Ebersold proprs), Seattle
 "INTELLIGENCER," (Frosch & Crawford proprs), "
 "Puget Sound Dispatch," (B Brown proprietor)
 "SEATTLE," (Ward Bros proprietor), "
 "VANCOUVER DEPENDENT," (J J Beeson editor), Vancouver
 "Statesman," (Frank J Parker editor), Walla Walla
 "WALLA WALLA UNION," (Johnson & Herriff proprs), "

NOTARIES PUBLIC.

ROBERTS G B, Cathlamet
 Waterbury Thos, Claquato
 Boone Wm W, Colfax
 Dubean L L, Cowlitz
 Byler D T, Elma
 Sutton H M, Olympia
 CROSBY N, "
 PORTER N S, "
 Mastick E B Jr, Port Discovery
 Allison J L, Port Gamble
 Scott W D, "
 Haller G M, Port Townsend
 Swan J G, "
 Clayton E, Seabeck
 Andrews L B, Seattle
 BRYAN E, "
 Emery C D, "
 HANFORD C H, "
 Hatch G L, "
 LEARY J, "
 Scott R, "
 SMALL J W, Semiahmoo
 Lindsey J, Sharon
 Byles David, Summer
 Boatman Geo, Squak
 TIBBETTS G W, Utsaladdy
 Jorup Peter D, Union Ridge
 Hathaway M R, Walla Walla
 CHAPMAN & BOYER, "
 LAMAN J D, "
 Sharpstein B L, "
 Whitman E B, "
 WARNER J K, White Salmon

NOTIONS.

CROSBY, DAVIS & CO, Olympia
 LESSER S, Walla Walla

NURSERYMEN, SEEDSMEN AND FLORISTS.

Lawton C W, Seattle
 PURDIN J H, Selah
 Brown B F, Slaughter
 Jewett A H, White Salmon

OYSTER COMPANIES.

Bay Centre Oyster Co, Bay Centre
 Shonlwater B y Oyster Co, Oysterville
 TAYLOR THOS, Walla Walla

PAINTERS.

Fall John, Dayton
 Cook J L, Olympia
 PLUMMER W J, "
 Tilman H, Port Townsend
 Anderson L, Seattle
 Calvert E, "
 Kalling G, "
 Corson & Stockwell, Walla Walla
 FAULKNER & JUDSON (carriage), "
 Simons H O, "

PAINTS, OILS, GLASS, WALL PAPERS, ETC.

CHIURBERG J P, New Tacoma
 SHOUDY W H, Seattle

PHOTOGRAPHERS.

Matzger W O, Dayton
 WOODWARD A B, Olympia
 MOORE GEO, Seattle
 Peterson & Bro, "
 Robertson W E, Tacoma
 Armstrong J N, Vancouver
 Brodeek & Co, Walla Walla
 Osborn J Q, "

PHYSICIANS.

Morris S, M D, Castle Rock
 Beach W W, Colfax
 Bunnell P D, "
 Cole J A, Colton
 Day W W, Dayton
 Frary T C, "
 Henrard W S, "
 Shone A, "
 Whitehouse L H, M D, Kalama

CUTTING PACKING CO. Canned Fruits, Meats, etc. 17 to 41 Main St., S. F.

418	PHY	Washington.	POS
CLASSIFIED.			
Read W,		Kittitass	Huntington Wm,
Davis R S,		La Center	Birnie A D,
Bryant J G,		New Castle	SMITH JAMES,
Bostwick H C,		New Tacoma	URQUHART JNO,
Ostrander N, M D,		Olympia	DOZ LUCIUS
STEELE A H,		"	Miles Wm F,
Frary T C,		Pomeroy	Renshaw W B,
Houghton J S,		Port Gamble	STANDLEY J B,
Lane N W,		"	Libbey J B,
Gassaway J M, M D,	Port Townsend	Day J M,	Coupville
Minor T T, M D,	"	McDONALD JOHN L,	Dayton
Willison H C, M D,	"	Laity John,	Elma
Kendricks F B, M D,	Seabeck	Williams L D,	Grand Mound
Bagley A & H B, M D,	Seattle	Bell Geo,	Ilwaco
Baker J, M D,	"	OLMSTED J D,	Independence
Gale H A,	"	Swift M L,	Kittitass
HIGHWARDEN J,	"	Fowler J D,	Klittit
Root O G,	"	Urquhart W M,	Mukilteo
Smith E L,	"	ATKINSON J M E,	Napavine
Starkey D W,	"	Morris J,	New Castle
WEED G A,	"	Fife W H,	New Dungeness
Brown M O,	Slaughter	BOYCE G P,	New Tacoma
Hughes A S,	"	HARRIS J R,	Novelty
Rowland O,	Skookumchuck	Laughlin S D,	Oakville
Mincer W S,	Waitsburgh	GALE J N,	Olequa
Alban W G,	Walla Walla	WICKS M E,	Olympia
Andrews Ida E,	"	Whitesell Henry,	Oncho
Andrews J C, (surgeon),	"	PLUMB E B,	Orting
Bingham J E,	"	WILSON E T,	Plumb Station
BLALOCK N G, (surgeon),	"	JACKSON D L, (deputy),	Pomeroy
Boyd J M,	"	ATRIDGE R D,	Port Gamble
Burch B F, (surgeon),	"	LEARNED W H H,	Port Ludlow
CROPP J F, (surgeon),	"	Smith Edward,	Port Townsend
KELLOGG & NICHOLS,	"	Holyoke R,	Satsop
Marion A N,	"	Carr O J,	Seabeck
Mauzey —,	"	STEINWEG W L,	Seattle
Crook H P, (surgeon),	Wilkeson	PURDIN J H,	Schoma
		FORD S S,	Selah
		TUCKER JOHN,	Sharon
		GROSBY C JR,	Silver Creek
		BALLARD L W,	Skookumchuck
		Crane J W,	Slaughter
		Kranm John,	South Side
		Stark Mrs P J,	Spring Brook
		TIBBETTS G W,	Stark's Point
		MILINE J,	Squak
		Rigney Geo,	Steptoe
		SPINNING MRS E P,	Steilacoom
		Walters A,	Sumner
		BROWN F R,	Tacoma
		Eastman F,	Tenino
		HEALY P Q,	Tumwater
		Shobert S,	Tulalip
		MARTIN B L,	Union Ridge
		Eddings Jno,	Utsaladdy
		Smith Wm,	Vancouver
		Vawter Wm,	Waitsburgh
		Cummings Amos,	Walla Walla
		Durgan J E C,	Walla
		WARNER J K,	Washougal
	Almota	ARNOLD G D,	White Salmon
	Alpowa	PAGET C C,	Wilkeson
	Artondale	Metcalf M M,	Winlock
	Blakeley		Yelm

PLANING MILLS.

Hatch B H, Dayton
 Ritter & Holman, "
 Cram W H, Palouse
 Dyer & Clarey, Pomeroy
 Card & Lair, Seattle
WEBSTER J M, Spring Brook
 Cooper S M, Tumwater
 Kendall B F, "
 Glasford Wm, Walla Walla

PLUMBERS AND GASFIT-TERS.

(See Stoves and Tinware; also Tinner.)
 Isaacs J C, Walla Walla

POSTMASTERS.

SPALDING HENRY, Almota
WHEELER N A, Alpowa
HUNT MILES B, Artondale
 Renton Wm, Blakeley

WHOS YOUR TAILOR? Try Buckle & Son, 195 Main St., opposite Walker House, Salt Lake City, Utah.

Methodist Book Depository,

Pages 300 & 301.

branch of New York Stock Exchange, "A. T. Green's" "Stylograph" Pen, "Stylograph," "Electrograph."

PRINT
 Hanfor
 Northu
 Stewar

RAIL

Holt H
 SPRAG

SPRAG
 and t
 MCKEN
 R R),
 OULME
 Reed T
 Reed C

Clark H

REA

Wilkeson
 Mossman
 Phillips T
BRYAN
 Kinneer C
MACKIN
 Stacy M
TURNER
 Yesler H
CHAPM
LAMAN

(S)

Stephens
 Woodwar
 Austin E
 Chilberg
 Doane W
 Pomeroy
HOLCOM
 Alleo P,
GREEN
 Kiel Chas
 Wiggim V
WISCH
 Arthur S
 Hastings
 Williams
BOCKLE

COOLBA
EISELE
 CO (cof
 Kirkman

Methodist Book Depository, { Branch of New York Book Concern, "A. T. Cross" } Pages 300 & 301. { "Stylograph," Pen, "Mayograph," "Electrograph," }

PRINTERS—BOOK AND JOB.

Hanford & McClaire, Seattle
Northup B L, "
Stewart & Ebersold, "

Leedy & Turner, Walla Walla
Lucas John, "
McGeary Mrs M, "
Young Alex M, "
TUBBS TONY, Wallula

RAILROAD REPRESENTATIVES.

Holt H H (agt N P R R), Kalama
SPRAGUE J W (supt N P R R), "
New Tacoma
SPRAGUE OTIS (general freight
and ticket agent N P R R), "
McKENFY T I (gen supt O & T
R R), Olympia
OUIMETTE E N (agt O & T R R), "
Reed T M (prest O & T R R), "
Reed C L (agt N P & O & T R R), "
Tenino
Clark H (agt W W & C R R), Walla Walla

SAW MILLS.

Stillman J, Boistfort
Sexton & Co, Colfax
Waterbury Bros, Claquato
Estur & Hill, Elma
Marshall E L & Co, Fort Colville
Dysart & Co, Fort Kittitass
Hatch & Co, New Tacoma
Abernethy A S, Oak Point
Ward & Mitchell, Olympia
Reed E O, Palix River
Port Blakeley Mill Co, Wm Renton,

PORT DISCOVERY MILLS CO,

Point Discovery
Puget Mill Co, Port Gamble
Pope & Tabot, Port Ludlow
Coleman J M, Seattle
Wood J & Co, South Bend
Carpenter C E, Spring Brook
WEBSTER J M, "
Hanson, Ackerson & Co, Tacoma
Ward & Mitchell, Tumwater
Wilson W K, Wilkeson
Counsil D W, Winlock
Pennington & Rhoades, "
Seward & Bro, Yakima

REAL ESTATE AGENTS.

Wilkeson S, New Tacoma
Mossman J V, Olympia
Phillips T, Port Townsend
BRYAN E, Seattle
Kinnear Geo, "
MACKINTOSH & REEVES, "
Stacy M V B, "
TURNER E A, "
Yesler H L, "
CHAPMAN & BOYER, Walla Walla
LAMAN J D, "

SEWING MACHINES.

Talcott C R, Olympia
BRYAN E, Seattle
GRAVES R C, "
Roman Thos, Walla Walla
Wilson O F (Wheeler & Wilson) "

RESTAURANTS.

(See also Oyster Saloons.)

Stephens S, Dayton
Woodward J W, New Tacoma
Austin E W, Olympia
Chilberg I, "
Doane W J (oyster house), "
Pomeroy Mrs, Pomeroy
HOLCOMB O H, Port Townsend
Allec P, Seattle
GREENBERG J, "
Kiel Chas, "
Wiggin W S, "
WISCHMANN & HOLTHONER, "
Arthur Sam, Spokane Falls
Hastings D M, Vancouver
Williams G, "
BOCKLER ROBT (Walla Walla), Walla Walla
COOLBAUGH & BALL, "
EISELEN, VENNIGERHOLZ & "
CO (coffee house), "
Kirkman W G, "

SHIP BUILDERS.

McPhee & Hologquist, Port Discovery
Hall Bros, Port Ludlow
Meigs Lumber & Ship Building Co, Port Madison
Hammond Wm, Seattle
Clarke S, boat builder, Semiahmoo
Thurlowe E, boat builder, "

SOAP MANUFACTURERS.

HECKSON A H, Seattle

STAGE LINES AND AGENTS.

Miller, J T, (prop Walla Walla & Colfax Stage Line), Walla Walla
Whitman E B, agt U I & O Stage Line, "

KRANICH & BACH PIANOS—SQUARE AND UPRIGHT—Equal to any make. (Cashway & Sons excepted). Illustrated Catalogue and Terms on application to H. Gray, Stationery Hall, 117 Post St., S. F.

CUTTING PACKING CO. Canned Fruits, Meats, etc. 17 to 41 Main St., S. F.

420	STE	Washington.	UPH
CLASSIFIED.			
STEAMSHIP COMPANIES AND AGENTS.		TERRITORIAL OFFICERS.	
CROSBY N, (agt P M S S Co), Olympia P S T CO, (A H Steele, secy), Tibballs H L, (agt P M S S Co), Port Townsend		Bretns Thos H, representative in congress, Olympia FERRY ELISHA P , governor, " Owings N H, secretary, " Reel T M, auditor, " Tarbell Francis, treasurer, " McMicken W, surveyor-general, " Judson J P, supt public instruction, " Evans Elwood, librarian, " Sturlevant R F, prosecuting attorney first judicial district, " Ringer L M, joint councilman, " Greene R S, chief justice, Seattle	
STOVES AND TINWARE.		THEATERS.	
Rowley & Bunnell, Dayton QUADE O , New Tacoma SPOONER T J , " TUITE D , Olympia NORRIS J T , Port Townsend SHEEHAN J F , " MCALDER H & CO , Seattle WADDELL & MILES , " DANIELS G H , Vancouver Viauent C S, Waitsburgh O'DONNELL WM , Walla Walla PORTER H M & CO , "		LEVY JACK , Seattle SQUIRE'S OPERA HOUSE , "	
TAILORS.		TRUNK MANUFACTORY.	
McFadden E, Port Discovery PETERSON & CO , Port Townsend Harris S, Seattle Kaufman D, " Kenney S, " Levy Jacob, " Norwold H E, " WELCH J W , " Flisher G, Vancouver GOTTARDO Q , " Bellman & Peter, Walla Walla Boesch F, " Debus H, " DRUGAN W C , " Meade F S, "		HENDRICKS H W , Seattle	
TANNERIES.		UNDERTAKERS.	
Davis F C, Oysterville Biles James, Tumwater		ROBBESON & HARNED , Olympia Coulter & Schilestad, Seattle RUSSELL T S , " Gridley & Whitney, Vancouver PICARD & CLARK , Walla Walla	
TELEGRAPH AGENTS.		U. S. OFFICERS.	
Martin H, (W U Tel oper), Kalama Williams Miss L, (W U Tel oper), New Tacoma Stevens E A, (W U Tel oper), Olympia LLEWELLYN W H , (P S Co), Port Townsend Lyon J M, (W U T opr), " BENEDICT & CO , (P S Co), Seattle Bier F W, (Man W U Tel Co), Vancouver Paget C C Jr, (agt W U Tel Co), Winlock		McMicken W, surveyor-general, Olympia Milroy R H, Indian agent, " Brown J T, register U S land office, " Stuart R G, receiver U S land office, " Webster H A, collector U S customs, Port Townsend Briggs L H, deputy collector U S customs, " Bigelow H, deputy U S marshal, Seattle Bulline G W, steamboat inspector, " Hammond Wm, steamboat inspector, " Wingard S C, judge first district, Walla Walla Shaw Le F A, deputy internal revenue collector, " MORRISON E H , register U S land office, " REED ALEX , receiver land office, " Mitchell R W C, clerk U S land office, " Ayers A Reeves, clerk district court, "	
		UPHOLSTERERS.	
		CHINA JIM , Walla Walla	

COUNTRY DEALERS can be supplied by F. Bickel, Wholesale Confectioner, 84 1st St., Portland, Oregon.

BUSINESS

W. A. & C. S. HOUGHTON carry Largest Stock of Wholesale Stationery in the State. 615 J St., Sacramento.

(See also Bl...)
Arment I N,
McCoy C C,
Gilliland J H,
GUYOT G,
HOLCOMB O,
GRAVES B,
Mills M V,
Sullivan J,
Davis Chas,
WAG
(See also Bl...)
Hall N & Son,
Pearson T M,
Killam L,
Moorehouse J C,
Massan E H,
Waddell Thos,

WATCHES
Talcott C R,
Beshermen J,
Straight Z K,

OCO
First
W. JENSEN
First Cl

Steak
Leaves V
And
For Freight on
H. B. C

H. PALMER

H. WACHHORST, Agent for Am. Watches, 315 J Street, Sac.

BUSINESS PENMANSHIP

Practically taught at **PACIFIC BUNTING**
 NEWS (CITY) ROOM, 320 Post St., S. F.

VAR

Washington.
 CLASSIFIED.

WEL

421

VARIETIES.

(See also Fancy Goods.)

Arment I N,	Dayton
McCoy C C,	"
Gilliland J H,	La Conner
GUYOT G.	Olympia
HOLLINGSWORTH	Port Townsend
GRAVES R C,	Seattle
Mills M V,	"
Sullivan J,	"
Davis Chas,	Walla Walla

WAGONMAKERS.

(See also Blacksmiths and Wagon-makers.)

Hall N & Son,	Colfax
Pearson T M,	Newaukum
Killam L,	Pomeroy
Moorehouse J C,	Waitsburgh
Messam E H,	Walla Walla
Waddell Thos,	Winlock

WATCHES AND JEWELRY.

Talcott C R,	Olympia
Boshermen J,	Walla Walla
Straight Z K,	"

WATCHMAKERS AND JEWELERS.

Arment I N,	Dayton
Hansen H Jr,	La Conner
Stewart S D,	New Tacoma
NAHER CHAS.	Seattle
SMITH L P & SON,	"
Tibbits J H,	"
Savage Geo,	Walla Walla

WELLS, FARGO & CO'S AGENTS.

Walker J S,	New Tacoma
Stevens E A,	Olympia
Wilson E T,	Pomeroy
Poole Louis,	Port Ludlow
Waterman & Katz,	Port Townsend
Harris G W,	Seattle
Beeson J J,	Vancouver
Stuart L B, (W W & D T Co),	Waitsburgh
Smith Wm,	"
Whitman E B,	Walla Walla

ERNST GABLER'S Square and Upright. These favorably known instruments for sale at M. Gray, 117 Post St. Reasonable rates and terms.

OCCIDENTAL HOTEL,

WHARF STREET,

First Hotel from Steamboat Landing,

VICTORIA, B. C.

W. JENSEN, PROPRIETOR.

First Class Accommodations at \$1.00 per day.

VICTORIA AND NEW WESTMINSTER

Steamer Enterprise

Leaves Victoria every Tuesday and Friday, at 8 A. M.

And returns on Wednesdays and Saturdays.

For Freight or Passage apply at

**H. B. CO'S BUILDING, WHARF STREET,
 VICTORIA, B. C.**

H. PALMER & CO., Native Wines, 302 Davis Street, S. F.

W. A. & C. S. HOUGHTON carry Largest Stock of Wholesale Stationery in the State. 615 J St., Sacramento.

ALPHABETICALLY.

herds Twenty thousand head of horned cattle are stated to be now feeding in the extensive valleys of the Fraser, Thompson, Bonaparte and Nicomin rivers. These valleys are comparatively free from snow during the winter, and contain good feed throughout the year. Their peculiar adaptability for stock-raising has been indisputably established and demonstrated by the practical results obtained from several years' experiments. Sheep-raising has of late years been introduced into the colony, and is proving a source of great profit to those engaged in it. Good markets for stock and farm produce are always to be obtained in the mining districts, which are situated in ungenial and unproductive parts of the colony.

Barkerville,

CARIBOO DISTRICT.

Ball H M, judge
Bowron J, govt agt
Byrnes Geo, sheriff, agt B C Ex
Chipp J, physician
Cunio N, hotel
Devlin I C, gen mdse
Goodson J G, bakery
Kelly A, hotel
Kwong Lee & Co, gen mdse
Mason & Daly, restaurant
Moses W D, barber
Nason I B, sawmill
Nutt J, justice peace
Rennie W, bootmaker
Ross H, gen mdse
Thompson J S, MP
VAN VOLKENBURG BROS, meat market
Wa Lee, gen mdse
Wilson N, gen mdse
Wing Sing, gen mdse

Baynes Sound,

COMOX DISTRICT.

Baynes Sound Coliery Co
Haines & Cole, sawmill and gen mdse

Burrard's Inlet.

Deighton Jno, saloon
Fernandez G, gen mdse
Manion Jas, gen mdse
Michand Max, hotel
Moody, Nelson & Co, lumber
Wilson B H, hotel

Cache Creek,

LILLOOET DISTRICT.

Campbell J, postmaster, gen mdse
Maclure J C, agt B C Ex Co
Mechlin I C, D Tel Co operator

Camerontown.

Rogers & Wilson, gen mdse

Cassiar.

Calbreath, Grant & Cook, gen mdse
Leiser Simon, gen mdse

Clinton,

LILLOOET DISTRICT.

Bullard B D,
K... F W, justice peace and gen mdse
Harper T, flour mill and sawmill
Hayes C, Barnard's Express
Marshal Mrs, hotel
McCulley J, blacksmith
Nelson & Wolfe, gen mdse
O'Connor M, B C Tel Co, postmaster and govt agt
Sanders E H, judge
Tuck Kee, gen mdse

Comox,

COMOX DISTRICT,

Situated 140 miles northeast of Victoria. Population about 150. Support derived principally from coal mining.

Dibble Geo, postmaster
Fitzpatrick J M, saloon *Quilled H.*
Horne H E, gen mdse
Pidcock & Gillard, sawmill
Rodello J, gen mdse
Union Coal Mining Co,

Cowichen.

Kinnear Jas, gen mdse, hotel

Dease Creek.

Calbreath, Grant & Cook, gen mdse
Leiser Simon, gen mdse

Deer Creek.

Berry & Adler, saloon

GRAY'S PIANOS—Square and Upright.

Under my own name, I offer for sale, for cash or instalments, these fine, but moderate priced instruments, fully warranted, N. Gray, 117 Post St.

Methodist Book Depository, { Branch of New York Book Concern, "A. T. Cross" "Stylograph" Pen, "Stylograph" "Electrograph." } Pages 300 & 301.

CUTTING PACKING CO. Canned Salmon, Vegetables, 17 to 41 Main St., S. F.

424

British Columbia—Esquimault—Nanaimo.

ALPHABETICALLY.

Esquimault,

VICTORIA.

Bland W, saloon
Doran John, saloon
Everett P, saloon
Furgerson —, saloon
Howard J, hotel, postmaster
Martin T, saloon
Porter J, livery
Saunders H, groceries
Selleck W X, hotel
Thomas A, hotel
Wilby H, varieties
Williams & Arthur, hotel

Essington.

Cunningham R, gen mdse

Glenora.

Lovell Jno B, gen mdse

Hope,

YALE DISTRICT.

Galloway T, hotel
Walker & Bowes, sawmill
Wardle J, express
Wirth J G, gen mdse and postmaster
Yates W, gen mdse

Kamloops,

YALE DISTRICT.

Guerin J, blacksmith
Mara J A, postmaster and justice peace
Mara & Wilson, gen mdse and agt B C
Ex Co
McIntosh J, contractor
McIntosh & McPhaulon, hotel
Nimmo R A, gen mdse
Tait J, gen mdse
Williams Mrs, gen mdse
Winnifred G. Galt, Agt & Const.

Lytton,

YALE DISTRICT.

Ballie S Y, hotel
Blackford H, blacksmith
Boucherat J, gen mdse
Chapman J, flour mill
Coxon G, gen mdse
Hautier L, hotel
Kilroy P, hotel
McINTYRE JOHN, gen mdse, agt B C
Ex Co, and postmaster

McKay J & Co, livery
Sproat R, hotel
Wright W H, B C Tel operator

Maple Bay.

Baumont W, gen mdse

McDane's Creek.

Fletcher & Co, gen mdse
Leiser Simon, gen mdse

Nanaimo,

VANCOUVER DISTRICT,

Situated about 75 miles from Victoria, on the eastern shore of Vancouver Island, and is the shipping point for the extensive coal fields in that district. It is a thriving business town, of about 1,200 inhabitants, and the center for a much larger number of people if the mining population is taken into consideration. It has bi-weekly communication with Victoria by Spratt's commodious steamer, "Cariboo Fly." The Sitka steamers call here.

Abrams J, clothing, boots and shoes
Akenhead J, Nanaimo Meat Market
Akenhead Walter, hotel
Baker Geo, market
Bate & Bryden, co-managers Vancouver Coal Co
Bate Mark, Mayor of municipality and justice of peace
Black Diamond Hotel, J W Brunston
Brightman Ball, butcher
Bulkley T A, colliery propr and justice peace
Brian R, city councilor
Brodie P, merchant tailor
Brown Jas, tailor
Brunston J W, Black Diamond Hotel
Bryden J, city councilor and justice of peace
Carpenter C, sawmill
Cluness D, physician and surgeon
Commercial Hotel, J A McDonald
Dunsmuir, Diggle & Co, proprs Welling-ton Colliery
Dunsmuir Robt, justice of peace
Earl Wm, crockery
Fawcett T L, government agt
Fletcher, Beck & Thames, contractors, builders and undertakers
Gibson Richd, gen mdse
Gilbert Mrs J K, Temperance House
Gougm Mrs Elizabeth, Nanaimo Hotel

84 FIRST STREET, PORTLAND, OREGON, IS F. BICKEL'S Headquarters for Confectionery at Wholesale.

W. A. & C. S. HOUGHTON carry Largest Stock of Wholesale Stationery in the State. 615 J St., Sacramento.

Gray A B & C
Victoria House
Harold Jas, atty
Harvey Jas, gen
Hazelton J H &
Hendry & McNe
Herre W F, land
countant
Hirst Jno, gen n
Hoath Chas, live
Jenkins Jno E, O
Karst Chas, bak
restaurant
Lorimer Wm, car
Lynch Edw J, bla
Mahrer Jno, sola
Mayer A, gen md
McDonald D S, ge
McDonald J A, C
McLoy Jas, justic
Meul Geo, hairdr
Milburn T C, liq
"Nanaimo Free P
Nanaimo Market
head
Newcastle House,
Nightingale Richd,
Morris Geo, pub
Old Flag Inn (boar
proprietor
Page L, painter
Parkin Wm, gen n
Pawson J, justice o
Peck T E, collecto
Pinbury E, booksel
Pluta J P, justice
Pence J H, stoves
and hardware
Pringle W, city cou
Raper Alfred & C
and news depot
Raybould Mrs, mill
Reid Wm, city cou
Reilly Peter, grocer
Reuwick Jno, black
Robinson & Clayto
Romano Jno Q, gen
Sabiston Jno, city
Smith Donald, li ju
Smith Henry P, N
Smith J, watchma
Spalding W R, cou
Surlis W J & Co, c
Tamblyn J, watch
Uren J, photograph
Wall T, saloon
Watkins R, restaur
Webb J, hotel
Webb W E, bakery
Whitefield J, boot
Wilson J, commiss
Wilson W, stoves,
Wren Jno, boots at

ALPHABETICALLY.

Gray A B & Co, dry goods, branch of Victoria House
 Harold Jas, atty at law
 Harvey Jas, gen mdse and ins
 Hazelton J H & Co, Magic Soap Works
 Hendry & McNear, sash factory
 Herre W F, land agent, collector and accountant
 Hirst Jno, gen mdse
 Hoath Chas, livery stable
 Jenkins Jno E, Old Flag Inn
 Karst Chas, bakery, oyster saloon and restaurant
 Lorimer Wm, carpenter and contractor
 Lynch Edw J, blacksmith
 Mahrer Jno, soda water manufr
 Mayer A, gen mdse
 McDonald D S, gen mdse
 McDonald J A, Commercial Hotel
 McLay Jas, justice of peace
 Mead Geo, hairdresser
 Milburn T C, liquors
 "Nanaimo Free Press," Geo Morris pub
 Nanaimo Market (meat), James A Kenhead
 Newcastle House, Henry P Smith propr
 Nightingale Richd, city councilor
 Morris Geo, pub "Nanaimo Free Press"
 Old Flag Inn (boarding), Jno E Jenkins proprietor
 Page L, painter
 Parkin Wm, gen mdse
 Pawson J, justice of peace
 Peck T E, collector of customs
 Pinbury E, bookseller and stationer
 Pluta J P, justice of peace
 Plerce J H, stoves, tinware, wall paper and hardware
 Pringle W, city councilor
 Raper Alfred & Co, books, stationery and news depot
 Raybould Mrs, millinery and fancy goods
 Reid Wm, city councilor
 Reilly Peter, groceries
 Renwick Jno, blacksmith
 Robinson & Clayton, butchers
 Romano Jno Q, gen mdse
 Sabiston Jno, city councilor
 Smith Donald, liquors
 Smith Henry P, Newcastle House
 Smith J, watchmaker
 Spalding W R, county court judge
 Surles W J & Co, drugs
 Tamblyn J, watchmaker
 Uren J, photographer
 Wall T, saloon
 Watkins R, restaurant
 Webb J, hotel
 Webb W E, bakery
 Whitefield J, bootmaker
 Wilson J, commission merchant
 Wilson W, stoves, and tinware
 Wren Jno, boots and shoes

New Westminster.

NEW WESTMINSTER DISTRICT,

Incorporated city, favorably situated for trade, on the Fraser, just above the junction of the North Fork, 75 miles from Victoria, with which place it has steamer communication twice a week. This city from its favorable position on a river that is second to none in commercial importance on the coast (for it is the outlet of a great agricultural and mining country), bids fair in a few years to be a provincial center. The present population is 1,000.

Anderson Robt, stoves and tinware
 Armstrong W J, sawmill
 Arnaud P, Colonial Hotel
 Blackie Walter, blacksmith and general dealer
 Bale W Norman, barrister at law and notary public
 Bowden Edw, agt B C Tel Co
 Bradbury E, varieties
 Brown Ebenezer, liquors
 Browne O W, hairdresser
 Chisholm Donald, liquors
 Cohen L S, watchmaker
 Cowie Jno M, merchant tailor
 Cunningham J & Co, gen mdse
 Deane R W, gen mlse
 Dease J S & Co, fish cannery
 Deben Henry, gen mlse
 Dickinson E, gov't land agt
 Dickinson Robt, market
 "Dominion Pacific Herald," (semi-weekly), Jno C Brown pub
 Edmonds Henry V, land agt and auctioneer
 Ewen & Wise, fish cannery
 Eickhoff F, gen mdse
 Eickhoff Henry, gen mlse and propr of Union Hotel
 Ellar Jas, drygoods
 Englis & Co, fish cannery
 Eureka S M Co, J A R Homer secy
 Ewen & Wise, fish cannery
 Finlayson & Lane, fish cannery
 Fraser Jas, watchmaker
 French W J, meat market
 Graham T W, carpenter
 Harvey Wm, bakery
 Hendry Jno, millwright
 Hennessy & Bender, liquors
 Herring Arthur M, druggist
 Hogan Henry, soda water
 Holbrook H, gen mdse
 Holbrook H & Co fish cannery and gen merchandise
 Holt S F, blacksmith and wagonmaker
 Homer J A R, commission agt
 Howison W J & Co, gen mdse

GRAY'S MUSIC STORE.

The Largest Stock of American and Foreign Music, Musical Merchandise on the Coast. Sold for Cash or on Credit. Patronage of Teachers and the Trade Solicited. M. GRAY, 117 Post St. S. F.

W. A. & C. S. HOUGHTON carry Largest Stock of Wholesale Stationery in the State. 615 J St., Sacramento.

426 *British Columbia—New Westminster—Victoria.*

ALPHABETICALLY.

CUTTING PACKING CO. Canned Salmon, Vegetables, 17 to 41 Main St., S. F.

Morison Jas, Sheriff

Hoy H, carpenter
 Hughes J C, land office
 Jackson Oliver, stoves and tinware
 Johnston Wm, bootmaker
 Karey Mrs M, boarding
 Kaye Frederick, salmon packer
 Lamby T McK, books and stationery
 Lewis W, restaurant
 Lewis W R, livery stable
 Lord Jno E, furniture
 Lowe W H, collector of customs
 "Mainland Guardian" (semi-weekly), J
 K Suter pub
 Major Chas J, gen mdse
 McColl Wm, hotel
 McDonough Chas, gen mdse
 McInnes Thos R, physician
 Morgan Alex, hairdresser
 Murray Jno, bootmaker
 Nickels Wm, liquors
 Pearson T R, agt B C ex
 Peele A, druggist
 Robinson Jas, coal
 Rodick Thos, liquors
 Rosseau J, boots and shoes
 Sirr Thomas, liquors
 Tait V B, postmaster
 Thomas Robt, boots and shoes
 Townsend W B, London Marke
 Townsend Mrs W B, millinery
 Trew C N, physician
 Walsh Thos, tailor
 Webster G W, sawmill
 Willie Louis, bakery
 Wintemute Jos, carpenter
 Wise Jas, gen mdse
 Withrow D, furniture

Quesnelle,

CARIBOO DISTRICT.

Barlow A, trader
 Bohannon B, trader
 Brown & Gilie, hotel
 Carson A, blacksmith
 Dubig D D, hotel
 Girou J, trader
 Kwong Lee & Co, gen mdse
 Reid J, gen mdse and agt B C Ex Co
 Skinner R J, gen mdse
 Stone Jas, agent B C Tel Co and post-
 master

Soda Creek,

LILLOOET DISTRICT.

Dunkley P C, hotel and agt B C ex
 McLese R, hotel and postmaster
 Yeates H, B C tel opr

Stanley and Van Winkle,

CARIBOO DISTRICT.

Austin Mrs, hotel
 Bendixon Mrs, saloon
 Evans J, M P
 Fletcher & Naughton, gen mdse
 Houseman W W, hotel
 Lindsay A, agt B C Ex Co and post-
 master

Sumass.

Miller D W, gen mdse
J. Lewis, J. P.

Thibert Creek.

Thibert Henry, gen mdse

Victoria,

VICTORIA DISTRICT,

Is the capital of the Province and seat of government, the headquarters of all Dominion and local institutions, public associations and private institutions in British Columbia. Victoria is a well located and beautifully situated city on the southeastern extremity of Vancouver Island, about 800 miles from San Francisco, with which it has communication by means of the P. M. Co.'s and P. S. S. Co.'s steamers several times each month, besides numerous sailing vessels. The harbor of Victoria is not the best but at Esquimalt, 3 miles from the city, is a very large and good harbor where the largest ships can discharge and take cargoes. There are many fine buildings here, both public and private. There are quite a number of manufacturing industries; namely, foundries and machine shops, match factory, etc. There are a number of hotels here, two daily newspapers—"The Standard" and "The Colonist." There are many good firms here, and business of all kinds is fair. Among the many projected enterprises are the railroad and dry-dock, which promise now to be completed at an early day. The discovery of gold on the Skagit river, for which this is the out-fitting point for those who go to the mines by way of the Fort Hope route, has given a fresh impetus to trade. The resources of this place are various. Situated as it is it becomes the distributing point for the Province, and the nucleus for foreign

PUNCTUALITY, Fashion, Buckle & Son, Tailors and Woolen Drapers, opp. Walker House, Salt Lake City.

Stylograph, or Rapid Letter Copying Book, "A. T. Crow's Stylograph Pen," "Stylograph," etc. Price 25c and 50c.

trade. It is ba
 and grazing coun
 manufacturing lu
 minerals all go to
 one of great imp
 about 6,000 peopl
 and churches, and
 wealth and prosp

ALBION IRON

proprietor
 Allatt T S, carper
 Allen W, fruit an
 Allsop & Mason, g
 ance agts and n
 American Hotel, 7
 etor, Yates
 Audean Wm, seco
 Anderson G W, ge
 Anderson J R, br
 Anderson W, stam
 Andrews J, shoem
 Angel Hotel, Fred

ARCADE REST

prop, Governm
 Archibald W F, W
 Alley
 Armstrong W W,
ASH JOHN, phys
 Astrico Mrs A, ho
 Bagnall & Co, mus
 nents, Governm
BAKER E C, no
 estate agent

BAKER R & SO

tail flour, feed a
 Ball C, blacksmith
BANK OF BRI
 W C Ward man

BANK OF BRITISH

Bank of British
 Burns manager,
BANK EXCHANG

BANK EXCHANGE

lunch every day
 Bates M, restauran
 Barnard F S, ins a

BATCHELOR B

Baumann F, cand
 Beaven Robt, real

BECHTEL A J, saloo

Beckford —, carpa
BEEGON F, sho

Belmont Tanning

W Dalby manag
 Bennalack Thos,
 Blackall Geo, salo

RIAND JAS J,

Blaquire M, gen a
 Bloomfield C P, sa

Blott J, cigars

ment
 Blume & Lafrenie
BOARD OF TR

ALPHABETICALLY.

trade. It is backed by a rich farming and grazing country. Canning salmon, manufacturing lumber, mining coal and minerals all go toward making this city one of great importance. It contains about 6,000 people; it has good schools and churches, and is steadily growing in wealth and prosperity.

ALBION IRON WORKS, J Spratt proprietor

Allatt T S, carpenter
Allen W, fruit and fish, Government
Allsop & Mason, real estate and insurance agts and notaries, Government
American Hotel, Thos J Burnes proprietor, Yates

Andean Wm, second hand goods
Anderson G W, groceries, Fort
Anderson J R, broker, Langley
Anderson W, stairbuilder, Fort
Andrews J, shoemaker

Angel Hotel, Fred Carne prop, Langley
ARCADE RESTAURANT, J Levy propr, Government

Arehibald W F, W U tel opr, Trounce Alley

Armstrong W W, cigars and tobacco
ASH JOHN, physician, Fort

Astrico Mrs A, hotel, Store
Bagnall & Co, music and musical instruments, Government

BAKER E C, notary public and real estate agent

BAKER R & SON, wholesale and retail flour, feed and fruits, Yates
Ball C, blacksmith and wagonmaker

BANK OF BRITISH COLUMBIA, W C Ward manager, Government
Bank of British North America, R Burns manager, Yates

BANK EXCHANGE SALOON (free lunch every day), Yates

Bates M, restaurant, Government
Barnard F S, ins agt, Yates

Barran J, meat market
BATCHELOR B, meat market, Yates

Baumann F, candy manufr, Yates
Baaven Robt, real estate agent, Gov't

Bechtel A J, saloon, Johnson
Beckford —, carpenter, Fort

BEEGAN F, shoemaker, Yates
Belmont Tanning, Boot and Shoo Co, W Dalby manager

Bennalack Thos, carpenter, Johnson
Blackall Geo, saloon

BLAND JAS J, varieties, Johnson
Blaquire M, gen agt

Bloomfield C P, sergeant of police
Blott J, cigars and tobacco, Government

Blume & Lafreniere, saloon, Johnson
BOARD OF TRADE, E C Baker secy

Boomerang Hotel, B P Griffin proprietor, Government and Coutney

BOOTH MISS L, dressmaker, Johnson
bet Quadra and Blanchard

BORDE H, bootmaker, Johnson
Borde & Morley, blacksmiths, Gov't

Bornstein H, hides etc, Wharf
Borthwick & Brown, saloon, Yates

Bogowitz L & J, furs
BOSSI G, groceries, liquors, etc, Store and Johnson

BOSSI GIESSELMANN, groceries, liquors and provisions, Yates and Broad

Bowman W G, livery
BOYD J, groceries, liquors, etc, Johnston

BULER A, tailor, Government
Bull W K, gen agt, Fort and Broad

Bunster Brewery, Johnson
Burgess J P, carpenter and builder, Fort

Burns & Co, carpets, etc, Yates
Burrongs W G, tailor

Burt S S, bakery
Bramwell & Patterson, machinists

British Columbia Express Co, G A Sargison manager, Yates

BROPHY & CO, harness and saddle makers, Government

Brown J, fruit
Brown & White, dry goods, Government

Bryant W C, farrier, Johnson
Calder J, dentist, Fort

Cameron J, groceries, Government
Campbell Frank, cigars and tobacco

CARR E, (wholesale) groceries, provisions, liquors, Wharf

Carrington Thos, Bazar
Carter T W, meat market

CARVALHO MRS AMELIA, dealer in Indian curiosities; new and second hand goods.

CASAMAYOU A & CO, wholesale dealers, groceries, provisions, tobacco, wines, liquors, etc

Chadwick T, saloon
CHARLES WM, manager H B Co

Chu Chung & Co, gen mdse
CLAY S, groceries and liquors, cor

Douglass and Johnson
COLEMAN GEO, saloon, Government

and Cormorant
Collins Geo, saloon

Colonial Hotel, Garnier & Merz, propr
COLVIN R W, yacht builder

Cooke A B, druggist, Yates and Broad
Cook Mrs A B, dressmaker

Cool W P, dentist, Fort
Coughlan J, painter, Government

COURTNEY H C, attorney-at-law
COUVES A C, saloon, Government

COWPER H M, boots and shoes, Government

GRAY'S PIANOS—Square and Upright.

(Under my own name. I offer for sale, for cash or instalments, these reliable moderate priced instruments, fully warranted. H. Gray, 117 Post St.

Stylograph, or Rapid Copying Book, "A. T. Gray" Stylograph, Pen, Ink, and Paper, 50c. Price 50c and 50c.

CUTTING PACKING CO. Canned Salmon, Vegetables, 17 to 41 Main St., S. F.

Grady, N. S., Coal & Oil, 101, 103, 105, 107, 109, 111, 113, 115, 117, 119, 121, 123, 125, 127, 129, 131, 133, 135, 137, 139, 141, 143, 145, 147, 149, 151, 153, 155, 157, 159, 161, 163, 165, 167, 169, 171, 173, 175, 177, 179, 181, 183, 185, 187, 189, 191, 193, 195, 197, 199, 201, 203, 205, 207, 209, 211, 213, 215, 217, 219, 221, 223, 225, 227, 229, 231, 233, 235, 237, 239, 241, 243, 245, 247, 249, 251, 253, 255, 257, 259, 261, 263, 265, 267, 269, 271, 273, 275, 277, 279, 281, 283, 285, 287, 289, 291, 293, 295, 297, 299, 301, 303, 305, 307, 309, 311, 313, 315, 317, 319, 321, 323, 325, 327, 329, 331, 333, 335, 337, 339, 341, 343, 345, 347, 349, 351, 353, 355, 357, 359, 361, 363, 365, 367, 369, 371, 373, 375, 377, 379, 381, 383, 385, 387, 389, 391, 393, 395, 397, 399, 401, 403, 405, 407, 409, 411, 413, 415, 417, 419, 421, 423, 425, 427, 429, 431, 433, 435, 437, 439, 441, 443, 445, 447, 449, 451, 453, 455, 457, 459, 461, 463, 465, 467, 469, 471, 473, 475, 477, 479, 481, 483, 485, 487, 489, 491, 493, 495, 497, 499, 501, 503, 505, 507, 509, 511, 513, 515, 517, 519, 521, 523, 525, 527, 529, 531, 533, 535, 537, 539, 541, 543, 545, 547, 549, 551, 553, 555, 557, 559, 561, 563, 565, 567, 569, 571, 573, 575, 577, 579, 581, 583, 585, 587, 589, 591, 593, 595, 597, 599, 601, 603, 605, 607, 609, 611, 613, 615, 617, 619, 621, 623, 625, 627, 629, 631, 633, 635, 637, 639, 641, 643, 645, 647, 649, 651, 653, 655, 657, 659, 661, 663, 665, 667, 669, 671, 673, 675, 677, 679, 681, 683, 685, 687, 689, 691, 693, 695, 697, 699, 701, 703, 705, 707, 709, 711, 713, 715, 717, 719, 721, 723, 725, 727, 729, 731, 733, 735, 737, 739, 741, 743, 745, 747, 749, 751, 753, 755, 757, 759, 761, 763, 765, 767, 769, 771, 773, 775, 777, 779, 781, 783, 785, 787, 789, 791, 793, 795, 797, 799, 801, 803, 805, 807, 809, 811, 813, 815, 817, 819, 821, 823, 825, 827, 829, 831, 833, 835, 837, 839, 841, 843, 845, 847, 849, 851, 853, 855, 857, 859, 861, 863, 865, 867, 869, 871, 873, 875, 877, 879, 881, 883, 885, 887, 889, 891, 893, 895, 897, 899, 901, 903, 905, 907, 909, 911, 913, 915, 917, 919, 921, 923, 925, 927, 929, 931, 933, 935, 937, 939, 941, 943, 945, 947, 949, 951, 953, 955, 957, 959, 961, 963, 965, 967, 969, 971, 973, 975, 977, 979, 981, 983, 985, 987, 989, 991, 993, 995, 997, 999, 1001, 1003, 1005, 1007, 1009, 1011, 1013, 1015, 1017, 1019, 1021, 1023, 1025, 1027, 1029, 1031, 1033, 1035, 1037, 1039, 1041, 1043, 1045, 1047, 1049, 1051, 1053, 1055, 1057, 1059, 1061, 1063, 1065, 1067, 1069, 1071, 1073, 1075, 1077, 1079, 1081, 1083, 1085, 1087, 1089, 1091, 1093, 1095, 1097, 1099, 1101, 1103, 1105, 1107, 1109, 1111, 1113, 1115, 1117, 1119, 1121, 1123, 1125, 1127, 1129, 1131, 1133, 1135, 1137, 1139, 1141, 1143, 1145, 1147, 1149, 1151, 1153, 1155, 1157, 1159, 1161, 1163, 1165, 1167, 1169, 1171, 1173, 1175, 1177, 1179, 1181, 1183, 1185, 1187, 1189, 1191, 1193, 1195, 1197, 1199, 1201, 1203, 1205, 1207, 1209, 1211, 1213, 1215, 1217, 1219, 1221, 1223, 1225, 1227, 1229, 1231, 1233, 1235, 1237, 1239, 1241, 1243, 1245, 1247, 1249, 1251, 1253, 1255, 1257, 1259, 1261, 1263, 1265, 1267, 1269, 1271, 1273, 1275, 1277, 1279, 1281, 1283, 1285, 1287, 1289, 1291, 1293, 1295, 1297, 1299, 1301, 1303, 1305, 1307, 1309, 1311, 1313, 1315, 1317, 1319, 1321, 1323, 1325, 1327, 1329, 1331, 1333, 1335, 1337, 1339, 1341, 1343, 1345, 1347, 1349, 1351, 1353, 1355, 1357, 1359, 1361, 1363, 1365, 1367, 1369, 1371, 1373, 1375, 1377, 1379, 1381, 1383, 1385, 1387, 1389, 1391, 1393, 1395, 1397, 1399, 1401, 1403, 1405, 1407, 1409, 1411, 1413, 1415, 1417, 1419, 1421, 1423, 1425, 1427, 1429, 1431, 1433, 1435, 1437, 1439, 1441, 1443, 1445, 1447, 1449, 1451, 1453, 1455, 1457, 1459, 1461, 1463, 1465, 1467, 1469, 1471, 1473, 1475, 1477, 1479, 1481, 1483, 1485, 1487, 1489, 1491, 1493, 1495, 1497, 1499, 1501, 1503, 1505, 1507, 1509, 1511, 1513, 1515, 1517, 1519, 1521, 1523, 1525, 1527, 1529, 1531, 1533, 1535, 1537, 1539, 1541, 1543, 1545, 1547, 1549, 1551, 1553, 1555, 1557, 1559, 1561, 1563, 1565, 1567, 1569, 1571, 1573, 1575, 1577, 1579, 1581, 1583, 1585, 1587, 1589, 1591, 1593, 1595, 1597, 1599, 1601, 1603, 1605, 1607, 1609, 1611, 1613, 1615, 1617, 1619, 1621, 1623, 1625, 1627, 1629, 1631, 1633, 1635, 1637, 1639, 1641, 1643, 1645, 1647, 1649, 1651, 1653, 1655, 1657, 1659, 1661, 1663, 1665, 1667, 1669, 1671, 1673, 1675, 1677, 1679, 1681, 1683, 1685, 1687, 1689, 1691, 1693, 1695, 1697, 1699, 1701, 1703, 1705, 1707, 1709, 1711, 1713, 1715, 1717, 1719, 1721, 1723, 1725, 1727, 1729, 1731, 1733, 1735, 1737, 1739, 1741, 1743, 1745, 1747, 1749, 1751, 1753, 1755, 1757, 1759, 1761, 1763, 1765, 1767, 1769, 1771, 1773, 1775, 1777, 1779, 1781, 1783, 1785, 1787, 1789, 1791, 1793, 1795, 1797, 1799, 1801, 1803, 1805, 1807, 1809, 1811, 1813, 1815, 1817, 1819, 1821, 1823, 1825, 1827, 1829, 1831, 1833, 1835, 1837, 1839, 1841, 1843, 1845, 1847, 1849, 1851, 1853, 1855, 1857, 1859, 1861, 1863, 1865, 1867, 1869, 1871, 1873, 1875, 1877, 1879, 1881, 1883, 1885, 1887, 1889, 1891, 1893, 1895, 1897, 1899, 1901, 1903, 1905, 1907, 1909, 1911, 1913, 1915, 1917, 1919, 1921, 1923, 1925, 1927, 1929, 1931, 1933, 1935, 1937, 1939, 1941, 1943, 1945, 1947, 1949, 1951, 1953, 1955, 1957, 1959, 1961, 1963, 1965, 1967, 1969, 1971, 1973, 1975, 1977, 1979, 1981, 1983, 1985, 1987, 1989, 1991, 1993, 1995, 1997, 1999, 2001, 2003, 2005, 2007, 2009, 2011, 2013, 2015, 2017, 2019, 2021, 2023, 2025, 2027, 2029, 2031, 2033, 2035, 2037, 2039, 2041, 2043, 2045, 2047, 2049, 2051, 2053, 2055, 2057, 2059, 2061, 2063, 2065, 2067, 2069, 2071, 2073, 2075, 2077, 2079, 2081, 2083, 2085, 2087, 2089, 2091, 2093, 2095, 2097, 2099, 2101, 2103, 2105, 2107, 2109, 2111, 2113, 2115, 2117, 2119, 2121, 2123, 2125, 2127, 2129, 2131, 2133, 2135, 2137, 2139, 2141, 2143, 2145, 2147, 2149, 2151, 2153, 2155, 2157, 2159, 2161, 2163, 2165, 2167, 2169, 2171, 2173, 2175, 2177, 2179, 2181, 2183, 2185, 2187, 2189, 2191, 2193, 2195, 2197, 2199, 2201, 2203, 2205, 2207, 2209, 2211, 2213, 2215, 2217, 2219, 2221, 2223, 2225, 2227, 2229, 2231, 2233, 2235, 2237, 2239, 2241, 2243, 2245, 2247, 2249, 2251, 2253, 2255, 2257, 2259, 2261, 2263, 2265, 2267, 2269, 2271, 2273, 2275, 2277, 2279, 2281, 2283, 2285, 2287, 2289, 2291, 2293, 2295, 2297, 2299, 2301, 2303, 2305, 2307, 2309, 2311, 2313, 2315, 2317, 2319, 2321, 2323, 2325, 2327, 2329, 2331, 2333, 2335, 2337, 2339, 2341, 2343, 2345, 2347, 2349, 2351, 2353, 2355, 2357, 2359, 2361, 2363, 2365, 2367, 2369, 2371, 2373, 2375, 2377, 2379, 2381, 2383, 2385, 2387, 2389, 2391, 2393, 2395, 2397, 2399, 2401, 2403, 2405, 2407, 2409, 2411, 2413, 2415, 2417, 2419, 2421, 2423, 2425, 2427, 2429, 2431, 2433, 2435, 2437, 2439, 2441, 2443, 2445, 2447, 2449, 2451, 2453, 2455, 2457, 2459, 2461, 2463, 2465, 2467, 2469, 2471, 2473, 2475, 2477, 2479, 2481, 2483, 2485, 2487, 2489, 2491, 2493, 2495, 2497, 2499, 2501, 2503, 2505, 2507, 2509, 2511, 2513, 2515, 2517, 2519, 2521, 2523, 2525, 2527, 2529, 2531, 2533, 2535, 2537, 2539, 2541, 2543, 2545, 2547, 2549, 2551, 2553, 2555, 2557, 2559, 2561, 2563, 2565, 2567, 2569, 2571, 2573, 2575, 2577, 2579, 2581, 2583, 2585, 2587, 2589, 2591, 2593, 2595, 2597, 2599, 2601, 2603, 2605, 2607, 2609, 2611, 2613, 2615, 2617, 2619, 2621, 2623, 2625, 2627, 2629, 2631, 2633, 2635, 2637, 2639, 2641, 2643, 2645, 2647, 2649, 2651, 2653, 2655, 2657, 2659, 2661, 2663, 2665, 2667, 2669, 2671, 2673, 2675, 2677, 2679, 2681, 2683, 2685, 2687, 2689, 2691, 2693, 2695, 2697, 2699, 2701, 2703, 2705, 2707, 2709, 2711, 2713, 2715, 2717, 2719, 2721, 2723, 2725, 2727, 2729, 2731, 2733, 2735, 2737, 2739, 2741, 2743, 2745, 2747, 2749, 2751, 2753, 2755, 2757, 2759, 2761, 2763, 2765, 2767, 2769, 2771, 2773, 2775, 2777, 2779, 2781, 2783, 2785, 2787, 2789, 2791, 2793, 2795, 2797, 2799, 2801, 2803, 2805, 2807, 2809, 2811, 2813, 2815, 2817, 2819, 2821, 2823, 2825, 2827, 2829, 2831, 2833, 2835, 2837, 2839, 2841, 2843, 2845, 2847, 2849, 2851, 2853, 2855, 2857, 2859, 2861, 2863, 2865, 2867, 2869, 2871, 2873, 2875, 2877, 2879, 2881, 2883, 2885, 2887, 2889, 2891, 2893, 2895, 2897, 2899, 2901, 2903, 2905, 2907, 2909, 2911, 2913, 2915, 2917, 2919, 2921, 2923, 2925, 2927, 2929, 2931, 2933, 2935, 2937, 2939, 2941, 2943, 2945, 2947, 2949, 2951, 2953, 2955, 2957, 2959, 2961, 2963, 2965, 2967, 2969, 2971, 2973, 2975, 2977, 2979, 2981, 2983, 2985, 2987, 2989, 2991, 2993, 2995, 2997, 2999, 3001, 3003, 3005, 3007, 3009, 3011, 3013, 3015, 3017, 3019, 3021, 3023, 3025, 3027, 3029, 3031, 3033, 3035, 3037, 3039, 3041, 3043, 3045, 3047, 3049, 3051, 3053, 3055, 3057, 3059, 3061, 3063, 3065, 3067, 3069, 3071, 3073, 3075, 3077, 3079, 3081, 3083, 3085, 3087, 3089, 3091, 3093, 3095, 3097, 3099, 3101, 3103, 3105, 3107, 3109, 3111, 3113, 3115, 3117, 3119, 3121, 3123, 3125, 3127, 3129, 3131, 3133, 3135, 3137, 3139, 3141, 3143, 3145, 3147, 3149, 3151, 3153, 3155, 3157, 3159, 3161, 3163, 3165, 3167, 3169, 3171, 3173, 3175, 3177, 3179, 3181, 3183, 3185, 3187, 3189, 3191, 3193, 3195, 3197, 3199, 3201, 3203, 3205, 3207, 3209, 3211, 3213, 3215, 3217, 3219, 3221, 3223, 3225, 3227, 3229, 3231, 3233, 3235, 3237, 3239, 3241, 3243, 3245, 3247, 3249, 3251, 3253, 3255, 3257, 3259, 3261, 3263, 3265, 3267, 3269, 3271, 3273, 3275, 3277, 3279, 3281, 3283, 3285, 3287, 3289, 3291, 3293, 3295, 3297, 3299, 3301, 3303, 3305, 3307, 3309, 3311, 3313, 3315, 3317, 3319, 3321, 3323, 3325, 3327, 3329, 3331, 3333, 3335, 3337, 3339, 3341, 3343, 3345, 3347, 3349, 3351, 3353, 3355, 3357, 3359, 3361, 3363, 3365, 3367, 3369, 3371, 3373, 3375, 3377, 3379, 3381, 3383, 3385, 3387, 3389, 3391, 3393, 3395, 3397, 3399, 3401, 3403, 3405, 3407, 3409, 3411, 3413, 3415, 3417, 3419, 3421, 3423, 3425, 3427, 3429, 3431, 3433, 3435, 3437, 3439, 3441, 3443, 3445, 3447, 3449, 3451, 3453, 3455, 3457, 3459, 3461, 3463, 3465, 3467, 3469, 3471, 3473, 3475, 3477, 3479, 3481, 3483, 3485, 3487, 3489, 3491, 3493, 3495, 3497, 3499, 3501, 3503, 3505, 3507, 3509, 3511, 3513, 3515, 3517, 3519, 3521, 3523, 3525, 3527, 3529, 3531, 3533, 3535, 3537, 3539, 3541, 3543, 3545, 3547, 3549, 3551, 3553, 3555, 3557, 3559, 3561, 3563, 3565, 3567, 3569, 3571, 3573, 3575, 3577, 3579, 3581, 3583, 3585, 3587, 3589, 3591, 3593, 3595, 3597, 3599, 3601, 3603, 3605, 3607, 3609, 3611, 3613, 3615, 3617, 3619, 3621, 3623, 3625, 3627, 3629, 3631, 3633, 3635, 3637, 3639, 3641, 3643, 3645, 3647, 3649, 3651, 3653, 3655, 3657, 3659, 3661, 3663, 3665, 3667, 3669, 3671, 3673, 3675, 3677, 3679, 3681, 3683, 3685, 3687, 3689, 3691, 3693, 3695, 3697, 3699, 3701, 3703, 3705, 3707, 3709, 3711, 3713, 3715, 3717, 3719, 3721, 3723, 3725, 3727, 3729, 3731, 3733, 3735, 3737, 3739, 3741, 3743, 3745, 3747, 3749, 3751, 3753, 3755, 3757, 3759, 3761, 3763, 3765, 3767, 3769, 3771, 3773, 3775, 3777, 3779, 3781, 3783, 3785, 3787, 3789, 3791, 3793, 3795, 3797, 3799, 3801, 3803, 3805, 3807, 3809, 3811, 3813, 3815, 3817, 3819, 3821, 3823, 3825, 3827, 3829, 3831, 3833, 3835, 3837, 3839, 3841, 3843, 3845, 3847, 3849, 3851, 3853, 3855, 3857, 3859, 3861, 3863, 3865, 3867, 3869, 3871, 3873, 3875, 3877, 3879, 3881, 3883, 3885, 3887, 3889, 3891, 3893, 3895, 3897, 3899, 3901, 3903, 3905, 3907, 3909, 3911, 3913, 3915, 3917, 3919, 3921, 3923, 3925, 3927, 3929, 3931, 3933, 3935, 3937, 3939, 3941, 3943, 3945, 3947, 3949, 3951, 3953, 3955, 3957, 3959, 3961, 3963, 3965, 3967, 3969, 3971, 3973, 3975, 3977, 3979, 3981, 3983, 3985, 3987, 3989, 3991, 3993, 3995, 3997, 3999, 4001, 4003, 4005, 4007, 4009, 4011, 4013, 4015, 4017, 4019, 4021, 4023, 4025, 4027, 4029, 4031, 4033, 4035, 4037, 4039, 4041, 4043, 4045, 4047, 4049, 4051, 4053, 4055, 4057, 4059, 4061, 4063, 4065, 4067, 4069, 4071, 4073, 4075, 4077, 4079, 4081, 4083, 4085, 4087, 4089, 4091, 4093, 4095, 4097, 4099, 4101, 4103, 4105, 4107, 4109, 4111, 4113, 4115, 4117, 4119, 4121, 4123, 4125, 4127, 4129, 4131, 4133, 4135, 4137, 4139, 4141, 4143, 4145, 4147, 4149, 4151, 4153, 4155, 4157, 4159, 4161, 4163, 4165, 4167, 4169, 4171, 4173, 4175, 4177, 4179, 4181, 4183, 4185, 4187, 4189, 4191, 4193, 4195, 4197, 4199, 4201, 4203, 4205, 4207, 4209, 4211, 4213, 4215, 4217, 4219, 4221, 4223, 4225, 4227, 4229, 4231, 4233, 4235, 4237, 4239, 4241, 4243, 4245, 4247, 4249, 4251, 4253, 4255, 4257, 4259, 4261, 4263, 4265, 4267, 4269, 4

ALPHABETICALLY.

HEISTERMAN H F & CO, real estate and ins agts, Langley
 Henley J, baker, Fort
HETT J ROLAND, atty-at-law
 Heywood J, pork packer, Yates
HIBBEN T N & CO, books and stationery, Government
 Hildebrand Mrs M, tailor
 Higgins D W, propr "The Colonist," stationery
 Hilgard J, groceries, Store
HOLMES & DUDGEON, meat market, Fort
HOWELL J J, saloon, Yates
HUDSON BAY CO, Wm Charles manager, Wharf
HUTCHESON J, dry goods, Government
 Huxtable W H, groceries, Fort and Quadra
 Irving J, steamboat owner
 Jackson & Jeffrey, saloon
 Jackson W, druggist and physician, Government
JAMESON MRS M, wool and fancy store, Fort
 Janion R C, wholesale gen mdse, Store
JAQUES GEO, watchmaker and jeweler, Fort
 Jay & Co, seeds, Yates
JEFFREE W J, clothing, gents furnishing goods, Government
JENSEN W, propr Occidental Hotel, Wharf
JENKINSON W H, watchmaker and jeweler, Johnson
 Jenkinson Mrs E, fancy work
JOHNSON E, attorney-at-law, notary, Government
 Johnson P T & Co, seeds, Fort
 Jones Mrs B, dressmaker
 Keays G C, stoves and tinware, Yates
 Kee Sam, tailor
 Kelly S L, stoves and tinware
 King J, saloon
 Kirsop Geo, marble works
KNIGHT H, fruit, groceries, Store
KNIGHT J W, blacksmith, Johnson
KOESTER H, City Bakery, groceries, Johnson
KURTZ JOHN, cigar manufacturer, Government
 Lamont B, hotel, Fort and Douglass
 Lange G W A, watchmakers and jewelers, Government
LANGLEY & CO, wholesale and retail druggists, Yates
 Langley Mrs J, dressmaker, Broughton
 Leneveu T, flour and feed, Wharf
 Levy Mrs E, candies, Government
LEVY J, restaurant, Government
LEWIS LEWIS, clothing and gents furnishing goods, Yates

LIVERPOOL ARMS RESTAURANT, J C Wood propr, Johnson
 Loewenberg L, real estate, Government
LOHSE WM, Bank Exchange, (free lunch every day,) Yates
LONDON HOTEL, C J Phillips propr, Johnson
 Longhurst J, saloon, Government and Humboldt
LOVETT J J, saloon, Government
 Lubbe T, furs and skins, Yates
 Lucas & Chapperon, bakery, Johnson
 Mahood J A, civil engineer, Langley
MALLANDAINE & McDOWELL, architects, Government
~~Malsen C C, civil engineer, Government~~
 Manetta P, groceries, liquors, Store and Discovery
MANN & HERON, harness and saddles, Fort
 Mansell G & Co, household goods
 Mansell H, boots and shoes
MARSHALL WM, saloon, Wharf and Yates
 Marvia E B, ship chandler
 Marvian Edgar, hardware, Wharf
 Mason Mrs G, boarding, Fort
 Mathews J B, surgeon, Langley
 Matthews, Richards & Tye, hardware, Yates
 Maynard R, photographer, boots and shoes
 Maynard & Stubbs, boots and shoes, Fort
McBROOM A, groceries, Yates
 McCandlish J, saloon, Fort
 McCreight J F, attorney-at-law, Government
 McDunnell P, cigars and tobacco
 McKillican & Elford, printers and builders, Langley and *Wharf*
McKINZIE & MESTON, blacksmiths and wagonmakers, Government
 McLain A, clothing, Fort
McMILLAN & SON, job printers, Fort
 McNaughten D, hotel, Fort
 McNiff Wm, saloon
McPHEE N, wholesale and retail groceries, Yates *Rem. to July 1880*
 McQuado P & Sons, ship chandlers, Wharf
 McTiernan P, gen mdse, Store
 Mechanics Literary Institute, Fort
MILLAR J, blacksmith and carriage-maker, manufacturer iron-beam plows and Yelland's patent harrow, Government and Pandora
 Miller F, tailor, Johnson
MITCHELL GEO, groceries, Fort and Douglass
 Mitchell H, seeds
MITCHELL MRS J G, millinery, Fort

STENWAY & SONS' PIANOS—Grand Square, Upright—Said for Cash or Instalments, Illustrated Catalogue.

W. A. & C. S. HOUGHTON, the leading Wholesale Booksellers of California, 615 J Street, Sacramento.

Sept 1880.

Wharf

430

British Columbia—Victoria.

ALPHABETICALLY.

CUTTING PACKING CO. Canned Fruits, Meats, etc. 17 to 41 Main St., S. F.

Newspaper & Rev. Green, Fort. 1880.

MONTOBIO G, groceries, Store
 Moore & Co, druggists, Yates
 Morison Geo, drugs, Government
 Morley C, soda works, Yates
MORTIMER & REID, marble and
 granite works, Government near
 James Bay Bridge
MUIRHEAD & MANN, planing
 mill, door and sash factory, Rock Bay
 Bridge
MUNSON & HENDRY, match fac-
 tory, Work st, Rock Bridge
 Nagle J, harbormaster
 Nesbitt S, bakery
 Nicholson T, groceries and liquors, John-
 son
 Norris F, harness and saddles, Govern-
 ment
 Norris W G, hardware, Johnson
NORTH PACIFIC SALOON, Wm
 Marshall propr, Yates and Wharf
NORTON & NORCROSS, saloon, Gov-
 ernment
 Nuttall T C, insurance agent, Govern-
 ment
OASTERHOUT P, hardware and
 crockery, stoves and tinware, Johnson
OCcidental HOTEL, W Jensen
 propr, Wharf
 Oldenburg A, pawn broker, Government
ON HING, dry goods, cigars, Johnson
 Oriental Hotel, Wm McKeon propr,
 Yates
PAINE FRED, barber, Johnson
 Papst J T, groceries, Fort and Blanchard
PARDOE C, gunsmith, Yates
PARKER JOHN, meat market, Fort
 and Government
 Parry & Holman, saloon, Johnson
PATTERSON W D, land surveyor,
 etc, box 26, Fort
 Pendray & Co, soap works, Humboldt
 Phillips A, soda works
 Phillips Bros, fruits, Fort
PHILLIPS C J, Chief Engineer V F
 D, Johnson
PHENEX SALOON, J J Howell,
 Yates
PLATZ GEO, cooper, Wharf
 Pleace A, telegraph operator D G tele-
 graph line, Government
 Plummer Robt, public accountant, Bas-
 tion
 Piaggio G, gen mdsc, Store
 Pierre Thos, tailor
PIONEER STEAM MILLS, (doors,
 windows, blinds and mouldings), C
 Hayward propr, Langley
 Pitcher M, cooper, Wharf
PITTS S J, importer and wholesale
 grocer, Yates
POLLARD WM, attorney-at-law, no-
 tary public, Langley

Porter Robt, meat market
 Powell & Harrington, physicians
PRICE T, tailor, Government
 Ragazzoni I, restaurant, Government
 Raymur J A, saw mill agt, Store
READ J N, shoemaker, Johnson
REDFERN, CHAS E, watchmaker
 and jeweler, Government
REDON & HARTNAGEL, proprs
 Driard House, View
REID S & CO, gents furnishing goods,
 clothing, hats and caps, Fort
REYNOLDS & KING, milliners and
 dressmakers, Fort
 Rickman & Ofner, groceries, provisions
 etc, Fort and Government
 Rhodes H & Co, commission merchants,
 Langley and Fort
RHODE J, groceries and bakery, hard-
 ware, Store
 Roals & Co, Restaurant
 Roberts R, merchant tailor, Govern-
 ment
 Robertson A R, atty at law
 Robinson W C, gen agent
ROCK BAY TANNERY, W Heath-
 orn proprietor
 Rodgers Mrs A, millinery, Fort
 Romano Quagliotti, dry goods
ROME A & CO, commission merchants
 and insurance agents, Wharf
 Russell D W, cooper, Johnson
 Salmon E J & Co, furniture, stoves, tin-
 ware, jewelry
 Saunders Frank, saloon and livery,
 Fort
SAUNDERS H, groceries, provisions,
 liquors, etc, Johnson
 Sayward W P, sawmill, Rock Bay
 Sceley W C S, organ builder, propr Aus-
 tralian Hotel, cor Government and
 Humboldt
 Schl F, saloon, Government
SEHL JACOB, manufacturer and dealer
 in all kinds furniture
 Schohl J, joiner, Fort
 Shakespeare & Co, collectors, Yates
 Shakespeare Mrs N, fancy store, Gov-
 ernment
 Shaw & Kuna, machine and boiler works,
 Earl
 Shears & Partridge, dry goods, Govern-
 ment
 Shore S & Co, groceries
 Short & Simpson, gunsmiths, Fort
 Shotbolt T, druggist, Johnson
 Silver J, groceries, Store
 Simpson D, tailor, Fort
 Smith & Clark, carpenters, Langley and
 Fort
SMITH & LILLEY, wholesale and re-
 tail dealers and manufs of candy,
 Douglass

WHOS YOUR TAILOR? TRY Buckle & Son, 195 Main St., opposite Walker House, Salt Lake City, Utah.

"A. T. Cross' Stylographic" Fountain Pen. { "Stylograph" } { "Electrograph" } etc. } Pages 300 & 301.

Smith &
 Smith M
SPENCI
 Spencer
SPENCI
SPRAT
 Stahlsch
 chants
STARR
ST CHA
 heim p
ST CHA
 Wange
 Yates
 Steele P,
STEITZ
STEMM
 factory,
 Stephens
 Orchard
 Stevens &
 Stewart &
 ting, Ya
 Storey T,
 dertaker
ST NICH
 propriet
 Strachan F
 Strauss C &
 Syme J, ar
 Taylor Cha
 Teague J,
"THE CO
 propr, G
THE WH
 Hutchins
 Thistleton
THISTLE
 loon, cor
 Thompson
 Thornhill T
 Tiedemann
TINSON
 cor Yates
TIPPINS
 Todd C, ch
 Todd J H,
TOMPKIN
 Turner, Be
 chants, V
VANCOU
M No 2
VAN VO
 market
 supplied
 prices), V
VICTOR
MANUF
 propr, G
VICTORI
 J Tippins
VICTORI
M No 1

TRY MURRAY'S MAGIC OIL L. Blumauer & Co., Portland, Ore. gon. have it.

H. PALM

"A. T. Cross' Stylographic" Fountain Pen. { "Stylograph," "Electrograph," &c. } Pages 300 & 301.

Smith & Matthews, bootmakers
 Smith M R, bakery, Fort
SPENCE WM, tailor, Johnson
 Spencer David, dry goods, Government
SPENCER S A, photographer, Fort
SPRATT J, propr Albion Iron Works
 Stahlschmidt & Ward, commission merchants and insurance agents, Wharf
STARR L M, steamboat owner
ST CHARLES HOTEL, J V Wangerheim propr, cor Douglass and Yates
ST CHARLES MUSIC HALL, J V Wangerheim propr, cor Douglass and Yates
 Steele P, saloon, Bastion
STEITZ BROS, restaurant and bakery
STEMMLER LOUIS, coffee and spice factory, Wharf
 Stephens E, civil engineer, Buckley Orchard-Craig, Flower Road
 Stevens & Co, saloon, Government
 Stewart & Braden, plumbing and gasfitting, Yates
 Storey T, contractor, builder, and undertaker
ST NICHOLAS HOTEL, Mrs S Fried proprietress
 Straehan R, saloon, Wharf
 Strouss C & Co, gen mdse, Wharf
 Syme J, architect, Government
 Taylor Chas, tinsmith
 Teague J, architect
"THE COLONIST," D W Higgins propr, Government
THE WHITE HOUSE, dry goods, J Hutchinson manager, Government
 Thistleton E, dressmaker, Government
THISTLE WM H, San Francisco Saloon, cor Yates and Government
 Thompson R B, dentist, Government
 Thornhill T, livery
 Tiedemann H O, architect, Langley
TINSON W, trucks and drays, stand cor Yates and Wharf
TIPPINS W J, candies, Fort
 Todd C, chief of police
 Todd J H, wholesale gen mdse, Yates
TOMPKINS G, blacksmith, Douglass
 Turner, Beeton & Co, commission merchants, Wharf
VANCOUVER QUADRA A F & A M No 2, C M Chambers seey
VAN VOLKENBURGH & CO, meat market (ships, hotels and families supplied with meat at the lowest prices), Yates
VICTORIA BOOT AND SHOE MANUFACTORY, W Heathorn propr, Government
VICTORIA CANDY FACTORY, W J Tippins propr, Fort
VICTORIA-COLUMBIA A F & A M No 1, C C McKenzie seey

VICTORIA HOUSE, dry goods, Wm Denny, Government
VIENNA GEO, fruit, game, fish, groceries, etc, Johnson
VIGELIUS BROS, hairdressers and baths, Government
VIPOND A, gunsmith and machinist, Yates
 Wah Lung & Co, gen mdse
WAITT M W & CO, books, stationery, staple fancy goods, sheet music and musical instruments, Government
 Walkem G A, atty at law, Government
 Wallace Robt, postmaster
 Waller H, candies, Fort
 Walther H & Co, brewery, Fort
WANGENHEIM J V, proprietor St Charles Hotel and St Charles Music Hall, cor Douglass and Yates
WARD W C, manager Bank of British Columbia, Government
 Warner H, saloon, Government
WEIBER JOHN, wholesale and retail dealer in furniture, glassware, carpets, etc, Fort, postoffice box 218
 Welch, Rithet & Co, commission merchants, agts Fire Ins Co, and agts Moodyville Sawmill Co, Burrard Inlet, Wharf
WELLS, FARGO & CO'S EXPRESS, A A Green agent, cor Government and Trounce
WELSH F, dentist, Fort
WENGER J, watchmaker and jeweler, Government
 West C, saloon, Fort
WHITE BROS, saloon, cor Yates and Douglass
WHITE JAS, harness, saddles, trunks, valises, etc, Government
 Whitley S, second dealer, Fort
 Whittaker Wm, barber, baths
 Wilby Misses, fancy goods and dress-makers
 Wilde C, custom broker
 Williams J W, livery, feed, sale, Johnson
 Williams R T, bookbinder, Government
WILLIAMSON MRS T A, dress-maker, Fort
 Wilson A & W, stoves and tinware, Fort
 Wilson & Co, dry goods, Government
 Wilson H C, stoves and tinware, Government
 Wilson J F, foundry, Store
WILSON JOHN J, bakery
WILSON W & J, clothing and gents' furnishing goods, Government
 Wilton L H, sail and tent maker
WINCH F K, wagonmaker, Johnson
 Wing Chong & Co, gen mdse

SECOND-HAND PIANOS. On hire per month. Installments. Good serviceable instruments. GRANDS, SQUARES and UPRIGHTS. M. Gray, 117 Post Street, S. F.

W. W. MONTAGUE & CO. Stoves and Ranges, 500 different sizes, styles and patterns, 110, 112, 114, 116 and 119 Battery St., N. F.

432

British Columbia—Victoria.

ALPHABETICALLY.

Wood Ed, saloon, cor Pandora and Douglas
WOOD J C, Liverpool Arms Restaurant, Johnson
 Wright & Rudge, marble works

WRIGLESWORTH J, groceries and liquors, cor Yates and Blanchard
YORK J, dry goods, Fort
 Young Bros, restaurant, Government
 Zinke Mrs C, dressmaker

BANK of BRITISH COLUMBIA

(Incorporated by Royal Charter, 1862.)

CAPITAL, \$2,500,000 (WITH POWER TO INCREASE)

Directors.—Robert Gillespie Esq., (London Director Bank of Montreal) Chairman. Jas. Anderson, Esq., (Messrs. Anderson, Anderson & Co.) Eden Colville, Esq., (Deputy Governor Hudson's Bay Co.) H. D. Harrison, Esq., (Messrs. Falkner, Bell & Co., San Francisco). Sir John Rose, Bart., K. C. M. G., (Messrs. Morton, Rose & Co., London.)

London Office—28 Cornhill, London.

Branches at San Francisco, California; Portland, Oregon; Victoria, B. C.; N. Westminster, B.C. Agents in Canada and the United States—The Bank of Montreal.
 The Bank of Montreal will undertake collections or other banking business in connection with the Province of British Columbia through the above Bank. Victoria, B. C.

H. M. COWPER,

(Late of J. & H. M. Cowper.)

BOOT & SHOE DEALER,

AND IMPORTER OF

ENGLISH MADE GOODS.

Custom Work, Shoe Findings, Etc., constantly on hand,

GOVERNMENT STREET,

Next to Bank of British Columbia,

VICTORIA.

M. & H. A. FOX,

Importers of all kinds of

Pen and Pocket Knives

RAZORS AND SCISSORS,

From Wostenholmes', Renshaw's, Wade & Euters', and Rodgers',

TABLE CUTLERY,

Nickle and Electro-Plated Ware, Cruets, Etc., Etc.,

Britannia Metal Tea and Coffee Pots,

GOVERNMENT STREET,

VICTORIA, B. C.

A. GILMORE,

MERCHANT TAILOR,

At the Commission Store,

Johnson St., Victoria, B. C.

Has on hand a large stock of Goods, consisting of

Clothing, Furnishing Goods,

Hats, Caps, Boots and Shoes, Etc.

The above Goods will be sold at greatly reduced prices: also, Goods sold on Commission.

Garments Made to Order.

MISS I B. HALFPENNY,

Manufacturer of all kinds of work in

Human Hair,

Erads, Switches, Puffs, Cur's, &c.,

Made on short notice.

HAIR JEWELRY,

Watch Guards, Bracelets, &c., made a specialty.

Orders by Mail or Express promptly attended to

Combs made up.

Yates St., bet. Douglas and Blanchard,

VICTORIA, B. C.

CUTTING PACKING CO. Canned Fruits, Meats, etc. 17 to 41 Main St., S. F.

COUNTRY DEALERS can be supplied by F. Bickel, Wholesale Confectioner, 84 1st St., Portland, Oregon.

H. WACHHORST, importer of Fine Watches, Jewelry, Diamonds, 315 J St., Sac.

W. A. & C. S. HOUGHTON carry Largest Stock of Wholesale Stationery in the State. 615 J St., Sacramento.

Gro

Vict Agent

H. PA

VICTORIA PIONEER
Door, Window Blind & Moulding
FACTORY,

CHAS. HAYWARD, PROPRIETOR.
STEAM MILLS,
Corner Langley and Broughton Sts.,
Victoria, B. C.

H. F. HEISTERMANN. J. W. FINLAYSON.
H. F. HEISTERMAN & CO.,
REAL ESTATE AGENTS
And Agents for the
TRAVELERS' of Hartford,
FIREMAN'S FUND, (Marin?)
And the of San Francisco.
MUTUAL LIFE, for Wash'n Ter.
No. 2 Langley Street,
VICTORIA, B. C.

T. N. HIBBEN & CO.,
(Established in 1858.)
IMPORTING
Booksellers & Stationers,
Masonic Building,
Government Street,
VICTORIA, B. C.

W. H. JENKINSON,
Watchmaker & Jeweler,



JOHNSON STREET.
Bet. Oriental Alley and Gov'm't,
VICTORIA, B. C.
Watches and Jewelry carefully repaired.
Chronometers Rated and satisfaction guaranteed.
Jewelry and Watches for sale.

McMILLAN & SON,
Book and Ornamental
PRINTERS
FORT STREET,
Between Government and Broad Streets,
VICTORIA, B. C.
All Orders promptly and carefully executed.

W. D. PATTERSON,
LAND SURVEYOR, ETC.
P. O. Box 26,
FORT STREET,
Victoria, B. C.

HENRY SAUNDERS,
Importer and Dealer in
Groceries, Provisions, Liquors,
Etc., Etc.,
STEAM COFFEE & SPICE MILLS,
JOHNSON STREET, CORNER ORIENTAL ALLEY,
Victoria, B. C. And Branch Store at Esquimalt.
Agent for Steam Tug BEAVER, WINDSOR CANNING CO., Skeena River, B.C.
23

H. PALMER & CO., Frontignan Wine, 302 Davis St., S. F.

SECOND-HAND PIANOS. On hire per month for families. Good portable instruments. M. Gray, 117 Post Street, S. F.

COUNTRY DEALERS can be supplied by F. Bickel, Wholesale Confectioner, 84 1st St., Portland, Oregon.

W. A. & C. S. HOUGHTON carry Largest Stock of Wholesale Stationery in the State. 615 J St., Sacramento.

CUTTING PACKING CO. Canned salmon, Vegetables, 17 to 41 Main St., S. F.

W. W. MONTAGUE & CO., *Stoves and Ranges, 500 different sizes, styles and patterns, 110, 112, 114, 116 and 118 Battery St., S. F.*

434

British Columbia—Victoria—Yale.

ALPHABETICALLY.

ST. CHARLES HOTEL,

Corner Douglass and Yates Streets,

VICTORIA,

BRITISH COLUMBIA.

This Establishment has been recently Refurnished and Enlarged.

Families will find a Ladies' Parlor, and comfortable Suits of Rooms and an excellent Table.

The St. Charles is in every respect a first-class Hotel for the accommodation of the traveling public, except in respect of charges, which are always reasonable.

J. V. WANGENHEIM, Proprietor.

St. Charles Music Hall,

The Pleasantest place on the Coast outside of San Francisco.

BEST RESORT FOR TRAVELERS AND TOURISTS

To spend a Pleasant Evening.

Corner of Yates and Douglass Streets,

J. V. WANGENHEIM, Proprietor.

VICTORIA, B. C.

BRITISH COLUMBIA

Steam Match Factory.

Having removed to more commodious quarters we are now prepared to fill all orders.

Thanking the public for past favors a continuance of the same is solicited.

MANSON & HENDRY, Prop's.

P. O. Box 141.

Rock Bay, Victoria, B. C.

Wellington.

Brown C B, hotel
Chantrell C W, hotel
Harvey Jaa, gen mdse

Yale,

YALE DISTRICT.

Alexander W L, hotel (14 mile house)
Ash Newton, liquors

Clair Matilda, gen mdse
Crotty F, carpenter and builder
Dart H B, hotel and gen mdse, 25 miles above Yale
Dodd Wm. agt B C express
DOUGLAS B, postmaster
Douglas & Deighton, harness and saddlery
Ellis P, physician
Flink P, gen mdse, 25 miles above Yale
Frickelton J D, physician
Govenow A L, agt B C Tel Co
Harvey Wm, trader H B Co
He Tie, gen mdse
Ki Kee, gen mdse
Kimball & Gladwin, forwarding
Kwong Lee, gen mdse
Maharry Wash, liquors
McQuarrie D, boots and shoes
Nelson Uriah, gen mdse
Oppenheimer Bros, gen mdse
Quinn L, boots and shoes
Stott James, blacksmith
Teague Wm, Gov't agt
Tingley & Hamilton, managers B C Express Co
Tuttle Gus, hotel
York Thos T, hotel

WHOS YOUR TAILOR? Try Buckle & Son. 195 Main St., opposite Walker House. Salt Lake City, Utah.

Stylograph, or Rapid Letter Copying Book, "A. T. Green's Stylographic Pen," "Stylograph," &c. Pages 300 and 301.

BUSINE

MALLAND
ELL,
Syme J,
Teague J,
Tiedemann H

ATTOR

Bale W N,
COURTNEY
DAVIE & P
DAVIE THE
DRAKE & J
ELLIOTT A
FELL THOR
HETT J ROL
JOHNSON E,
McCraith J E,
POLLARD W
Robertson A R,
Walkeim G A,

AUC

Edmonds H V,
Davies J P & Co

BA

Goodson J G,
Karst C,
Webb W E,
Harvey Wm,
Willie L,
Burt S S,
Drant J,
Gerritson J,
Hall P J, (crack
Henley J,
KOESTER H,
Lucas & Chap
Nesbitt S,
RHODE J,
Smith M R,
STEITZ BROS
WILSON J J,

OLD PORT

TRY DR. GUNN'S RHEUMATISM KING.



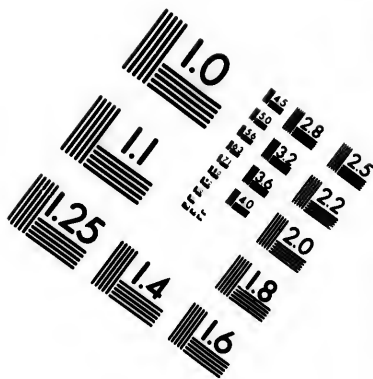
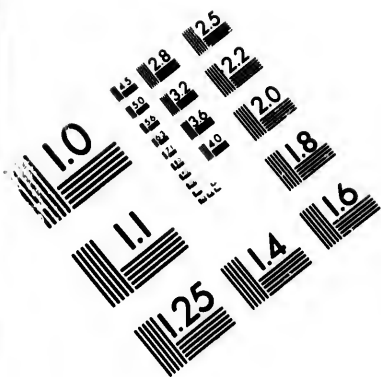

**IMAGE EVALUATION
TEST TARGET (MT-3)**

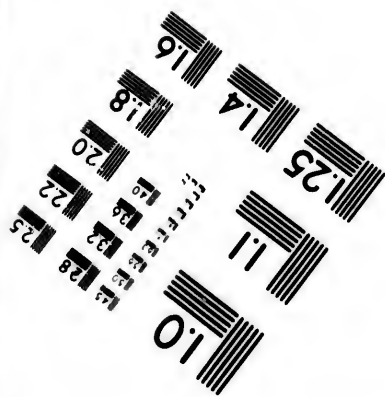
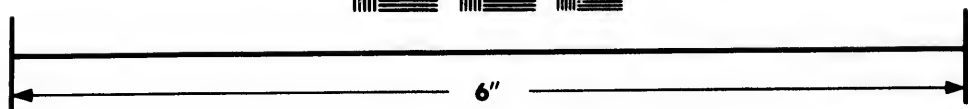
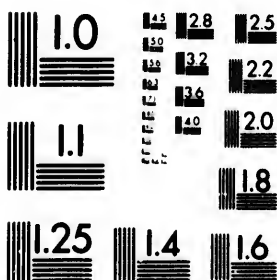

**Photographic
Sciences
Corporation**

25 WEST MAIN STREET
WEBSTER, N.Y. 14580
(716) 872-4503

1.5 2.8
1.6 3.2
1.8 3.6
2.0 4.0
2.2 4.5
2.5

10
11
12

436

BOO *British Columbia*

CON

CLASSIFIED.

Andrews J, Victoria
BEEGAN F, "
BORDE H, "
GEIGER L, "
GWODY I, "
 Hart O, "
HEATHORN W, "
READ J N, "
 Smith & Mathews, "
 McQuarrie D, Yale

CIGARS AND TOBACCO.

Armstrong W, W, Victoria
 Blott J, "
 Campbell F, "
GARD E, "
KURTZ JOHN, (manufacturer), "
 McDonnell F, "

BOOTS AND SHOES.

(See also Merchandise.)

Wren J, Nanaimo
 Rousseau J, New Westminster
 Thomas R, "
 Belmont Boot and Shoe Co, Victoria
 Cowper H M, "
 Mauseil H, "
 Maynard R, "
 Maynard & Stubbs, "
McQUARRIE D, Yale
QUINN L, "

CITY OFFICERS.

Byrnes G, sheriff, Barkerville
 Sanders E H, county court judge, Clinton
 Young C N, city clerk, Nanaimo
 Harris T, city sheriff, Victoria
 Todd C, chief police, "

CLOTHING.

(See also General Merchandise.)

Abrams J, Nanaimo
GILMORE A, Victoria
 Green D, "
JEFFREE W J, "
LEWIS LEWIS, "
 McLean A, "
REID S & CO, "
WILSON W & J, "

BREWERIES.

BUNSTER HON A, Victoria
GUWEN C, "
 Walther H & Co, "

COAL.

Bate & Bryden, Nanaimo
 Dunsmuir, Diggle & Co, "
 Baynes Sound Colliery Co, Bynes Sound

BROKERS.

Anderson J R, Victoria
 Oldenburg A, (pawn) "
 Wilde C, (Custom House), "

Robinson J, New Westminster
DEWIEDERHOLD & CO, Victoria
 Englehardt & Co, "

BRUSH MAKERS.

DOUGHTY GEO, Victoria

COFFEE AND SPICE MILLS.

STEMMLER LOUIS, Victoria

CANNERIES.

Dease J S & Co, New Westminster
 English & Co, "
 Ewen & Wise, "
 Finlayson & Lane, "
 Hotbrook H & Co, "
 Kaye F, "

COMMISSION MERCHANTS.

Homer J A R, New Westminster
 Blaguire M, Victoria
 Bull W R, "
 Davies J P & Co, "
DEWIEDERHOLD & CO, "
 Rhodes H & Co, "
ROME A & CO, "
 Stahlschmidt & Ward, "
 Turner Burton & Co, "
 Welch, Rithet & Co, "
 Kimball & Gladwin, Yale

CARPENTERS.

(See Contractors and Builders.)

CONFECTIONERS.

CARPETS.
 (See also General Merchandise; also Furniture.)
 Burns & Co, Victoria

Levy Mrs E, Victoria
SMITH & LILLEY, (manuf's), "
TIPPINS W J, "
 Walker H, "

COUNTRY DEALERS can be supplied by F. Bickel, Wholesale Confectioner, 84 1st St., Portland, Oregon.

CUTTING PACKING CO. Canned Salmon, Vegetables, 17 to 41 Main St., S. F.

H. WACHHGRST calls attention to his Genuine Sterling Silverware, 315 J St.

W. A. & C. S. HOUGHTON, the leading Wholesale Booksellers of California, 615 J Street, Sacramento.

Pitcher I
PLATZ
 Russell I
CONTR
 Mcintosh
 Fletcher &
 Graham T
 Hoy H,
 Wintemut
 Allatt T S,
 Anderson
 Burgess J
COLVIN
 Field S, (C
GRAY S.
 McKillican
 Schohl J (J
 Smith & C
 Storey T,
 Crotty F,
COU
 Ball H M,
 Byrnes Geor
 Sanders E I
 Spalding W
 O'Rielly P,
 Pemberton A
 Caldar J,
 Cool W P,
HARTMAN
 Thompson R
WELSH F,
DOMIN
 Richards A N
 Begbie M B,
 Crease H P F
 Gray J H, pu
 Elliott A C,
 Elliott A C,
 Elliott A C,
 Smithe W, m
 agriculture
 Vernon F G,
 and work,

H. PALME

BUSINESS PENMANSHIP Practically taught at **PACIFIC BUNY-**
 401, 402, 403, 404, 405, 406, 407, 408, 409, 410, 411, 412, 413, 414, 415, 416, 417, 418, 419, 420, 421, 422, 423, 424, 425, 426, 427, 428, 429, 430, 431, 432, 433, 434, 435, 436, 437, 438, 439, 440, 441, 442, 443, 444, 445, 446, 447, 448, 449, 450, 451, 452, 453, 454, 455, 456, 457, 458, 459, 460, 461, 462, 463, 464, 465, 466, 467, 468, 469, 470, 471, 472, 473, 474, 475, 476, 477, 478, 479, 480, 481, 482, 483, 484, 485, 486, 487, 488, 489, 490, 491, 492, 493, 494, 495, 496, 497, 498, 499, 500, 501, 502, 503, 504, 505, 506, 507, 508, 509, 510, 511, 512, 513, 514, 515, 516, 517, 518, 519, 520, 521, 522, 523, 524, 525, 526, 527, 528, 529, 530, 531, 532, 533, 534, 535, 536, 537, 538, 539, 540, 541, 542, 543, 544, 545, 546, 547, 548, 549, 550, 551, 552, 553, 554, 555, 556, 557, 558, 559, 560, 561, 562, 563, 564, 565, 566, 567, 568, 569, 570, 571, 572, 573, 574, 575, 576, 577, 578, 579, 580, 581, 582, 583, 584, 585, 586, 587, 588, 589, 590, 591, 592, 593, 594, 595, 596, 597, 598, 599, 600, 601, 602, 603, 604, 605, 606, 607, 608, 609, 610, 611, 612, 613, 614, 615, 616, 617, 618, 619, 620, 621, 622, 623, 624, 625, 626, 627, 628, 629, 630, 631, 632, 633, 634, 635, 636, 637, 638, 639, 640, 641, 642, 643, 644, 645, 646, 647, 648, 649, 650, 651, 652, 653, 654, 655, 656, 657, 658, 659, 660, 661, 662, 663, 664, 665, 666, 667, 668, 669, 670, 671, 672, 673, 674, 675, 676, 677, 678, 679, 680, 681, 682, 683, 684, 685, 686, 687, 688, 689, 690, 691, 692, 693, 694, 695, 696, 697, 698, 699, 700, 701, 702, 703, 704, 705, 706, 707, 708, 709, 710, 711, 712, 713, 714, 715, 716, 717, 718, 719, 720, 721, 722, 723, 724, 725, 726, 727, 728, 729, 730, 731, 732, 733, 734, 735, 736, 737, 738, 739, 740, 741, 742, 743, 744, 745, 746, 747, 748, 749, 750, 751, 752, 753, 754, 755, 756, 757, 758, 759, 760, 761, 762, 763, 764, 765, 766, 767, 768, 769, 770, 771, 772, 773, 774, 775, 776, 777, 778, 779, 780, 781, 782, 783, 784, 785, 786, 787, 788, 789, 790, 791, 792, 793, 794, 795, 796, 797, 798, 799, 800, 801, 802, 803, 804, 805, 806, 807, 808, 809, 810, 811, 812, 813, 814, 815, 816, 817, 818, 819, 820, 821, 822, 823, 824, 825, 826, 827, 828, 829, 830, 831, 832, 833, 834, 835, 836, 837, 838, 839, 840, 841, 842, 843, 844, 845, 846, 847, 848, 849, 850, 851, 852, 853, 854, 855, 856, 857, 858, 859, 860, 861, 862, 863, 864, 865, 866, 867, 868, 869, 870, 871, 872, 873, 874, 875, 876, 877, 878, 879, 880, 881, 882, 883, 884, 885, 886, 887, 888, 889, 890, 891, 892, 893, 894, 895, 896, 897, 898, 899, 900, 901, 902, 903, 904, 905, 906, 907, 908, 909, 910, 911, 912, 913, 914, 915, 916, 917, 918, 919, 920, 921, 922, 923, 924, 925, 926, 927, 928, 929, 930, 931, 932, 933, 934, 935, 936, 937, 938, 939, 940, 941, 942, 943, 944, 945, 946, 947, 948, 949, 950, 951, 952, 953, 954, 955, 956, 957, 958, 959, 960, 961, 962, 963, 964, 965, 966, 967, 968, 969, 970, 971, 972, 973, 974, 975, 976, 977, 978, 979, 980, 981, 982, 983, 984, 985, 986, 987, 988, 989, 990, 991, 992, 993, 994, 995, 996, 997, 998, 999, 1000

W. A. & C. S. HOUGHTON, the leading Wholesale Booksellers of California, 615 J Street, Sacramento.

GRAYS MUSIC STORE. The Largest Stock of American and Foreign Music, Musical Merchandise on the Coast, Grand

COO *British Columbia.* DRY 437
 CLASSIFIED.

COOPERS.

Pitcher M, Victoria
PLATZ GEO,
 Russell D W, "

CONTRACTORS AND BUILDERS.

McIntosh J, Kamloops
 Fletcher & Thames, Nanaimo
 Graham T W, New Westminster
 Hoy H, "
 Wiutemute J, "
 Allatt T S, Victoria
 Anderson W, (stair), "
 Burgess J P, "
COLVIN R W, (yacht), "
 Field S, (cabinet), "
GRAY S, (stair), "
 McKillican & Elford, "
 Schohl J (joiner), "
 Smith & Clark, "
 Storey T, "
 Crotyl F, Yale

Powell Lieut-Col, supt of Indian affairs, Victoria
 Wallace Robt, inspector of post-offices, "
 Cooper Capt J, agt of marine and fisheries department, "
 Westgarth Thomas, inspector of steamboats, "
 Nagle Capt J, harbormaster and port warden, "
 Hamley W, collector of customs, "
 Peck T E, collector of customs, Nanaimo
 Lowe W H, collector of customs, New Westminster
 Bowron John, government agt, Barkerville
 Fawcett T L, government agt, Nanaimo
 Dickinson E, government agt, New Westminster
 Teague Wm, government agt, Yale
 Mouatt A, government assayer, Barkerville

DRESSMAKERS.

(See also Milliners and Dressmakers.)

COUNTY OFFICERS.

Ball H M, county court judge, Barkerville
 Byrnes George, sheriff, "
 Sanders E H, county court judge, Clinton
 Spalding W R, county court judge, Nanaimo
 O'Rielly P, county court judge, New Westminster and Yale
 Pemberton A F, county court judge, Victoria

BOOTH MISS L, Victoria
 Cooke Mrs A B, "
DAVEY MISSES, "
HALFPENNY MRS N, "
 Jones Mrs B, "
 Langley Mrs J, "
WILLIAMSON MRS T A, "
 Thistleton E, "
 Wilby Misses, "
 Zinke Mrs C, "

DENTISTS.

Caldar J, Victoria
 Cool W P, "
HARTMAN S
 Thompson R B, "
WELSH F, "

DRUGGISTS.

Surls W P & Co, Nanaimo
 Herring A M, New Westminster
 Peele A, "
 Cooke A B, Victoria
 Jackson W, "
LANGLEY & CO (wholesale), "
 Moore & Co, "
 Morison Geo, "
 Shotbolt T, "

DOMINION OFFICERS.

Richards A N, governor, Victoria
 Begbie M B, chief justice, "
 Crease H P P, puisne judge, "
 Gray J H, puisne judge, "
 Elliott A C, attorney-general, "
 Elliott A C, provincial secretary, "
 Elliott A C, minister of mines, "
 Smithe W, minister of finance and agriculture, "
 Vernon F G, commissioner of land and works, "

DRY GOODS.

(See also Dry Goods and Clothing; also General Merchandise.)

Gray A B & Co, Nanaimo
 Ellard James, New Westminster
 Brown & White, Victoria
DENNY WM, "
GRAY A B & CO, "
HUTCHESON J, "
ON HING, "
 Shears & Partridge, "

H. PALMER & CO., Native Wines, 302 Davis Street, S. F.

GEO. C. THAXTER, DRUGGIST AND SEEDSMAN, CARSON CITY, NEV.

438	DRY	British Columbia.	GEN
CLASSIFIED.			
Spencer D, Wilson & Co, YORK J,		Victoria " "	FURS. Boscowitz L & J, Lubbe T, Victoria
ENGINEERS—CIVIL.			
Mahood J A, Malsch C C, Stephens E,		Victoria " "	FURNISHING GOODS. GILMORE A, Victoria GRAY A B & CO, " JEFFREE W J, " LEWIS LEWIS, " Mansell G & Co, (household), " REID S & CO, " WILSON W & J, "
EXPRESS AGENTS.			
Byrnes Geo, (agt B C Ex), Mechlin I C, (agt B C Ex Co),		Barkerville Cache Creek	FURNITURE AND BEDDING. (See also General Merchandise.) Lord J E, New Westminister Withrow D, Andean Wm, (second-hand), Victoria CARVALHO MRS AMELIA, " (second-hand), " Salmon E J & Co, " SEHL J, (manufacturer), " WEILER JOHN, " Whitley S, (second-hand), "
Hayes C, (agt Barnard's Ex), Wardle J, (transfer), McIntyre J, (B C Ex Co), Reid J, (B C Ex Co), Dunlevy P C, (F C Ex Co), GREEN A A, (agt W F & Co Ex),		Clinton Comox Lytton Queanelle Soda Creek Victoria	
FANCY GOODS. (See also Varieties.)			
Sargison G A, (manager B C Ex Co), Dodd Wm, (agt B C Ex Co),		Victoria Yale	GASFITTERS AND PLUMBERS. (See Plumbers and Gasfitters.) GENERAL MERCHANDISE. (A general assortment of Dry Goods, Clothing, Groceries, Hardware, Crockery, etc. Those keeping one kind of goods only will be found under their respective headings.) Devlin I C, Barkerville Kwong Lee & Co, " Roas H, " Wa Lee, " Wilson N, " Wing Sing, " Haines & Cole, Baynes Sound Fernandez G, Burrard's Inlet Manion Jas, " Campbell J, Cache Creek Rogers & Wilson, Camerontown Calbreath, Grant & Cook, Cassiar Leiser Simon, " Ferguson F W, Clinton Foster F W, " Nelson & Wolfe, " Tuck Kee, " Horne H E, Comox Rodello J, " Wirth J G, " Yates W, "
FLORISTS. (See Nurserymen, Seedsmen and Florists.)			
FLOUR MILLS.			
Harper T, Chapman G,		Clinton Lytton	
FOUNDRIES.			
Bramwell & Patterson, Dougall John, Shaw & Kuna, SPRATT J, Wilson J F,		Victoria " "	
FRUITS AND VEGETABLES. (See also Produce.)			
Allen W, Brown J, KNIGHT H, Phillips Bros, VIENNA GEO,		Victoria " "	

PUNCTUALITY, Fashion, Economy, Buckle & Son, Tailors and Woolen Drapers, opp. Walker House, Salt Lake City.

PACIFIC

"ELECTROGRAPH" 100 facsimile copies in 10 minutes, "A. T. Cross" Stylograph Fountain Pen, Stylograph, &c. See Pages 200 & 201.

Kinnear Jas,
Calbreath, G
Leiser Simon
Cunningham
Lovell J B,
Mara & Wils
Nimmo R A,
Tait J,
Williams Mra
Boucherat J,
Coxon G,
McIntyre J,
Fletcher & Co,
Leiser Simon,
Baumont W,
Gibson R,
Harvey J,
Hirat J,
Mayer A,
McDonald D S,
Parkin W,
Romano J Q,
Blackie W,
Cunningham J
Dean R W,
Debeu H,
Eickhoff F,
Holbrook H,
Howison J W &
Major C J,
McDonough C,
Wise J,
Barlow A,
Bohannon S,
Girod J,
Kwong Lee & Co
Reid J,
Skinner R J,
Millar D W,
Thibert Henry,
Chu Chung & Co
Finlay & Durhan
HUDSON BAY
Janion R C, (wh
Piaggio G,
Robinson W C,
Strouss C & Co,
Todd J H,
Wah Lung & Co
Wing Chong & C
Harvey James,
Clair Matilda,
Dart H B,
Flink P, (25 miles
Harvey Wm,
He Tie,
Ki Kee & Co,
Kwong Lee & Co,
Nelson A M,
Nelson U,
Oppenheimer Bro

TRY DR. GUNN'S RHEUMATISM KING.

H. PALMER

GEN

British Columbia.

HAI

439

CLASSIFIED.

STEINWAY & SONS' PIANOS—Grand, Square, Upright—sold for Cash or Installments. Illustrated Catalogue. H. Gray, Gen'l Agent for Pacific Coast, 117 Post St., S. F.

"ELECTROGRAPH" 100 facsimile copies in 10 minutes, "A. N. Cross" Stylus, Fountain Pen, "Skyograph" &c. See Pages 300 & 301.

GEN		British Columbia.	HAI	439
CLASSIFIED.				
GROCERS—RETAIL.				
(See also General Merchandise.)				
Kinnear Jas,	Cowichen			
Calbreath, Grant & Cook,	Deah Creek			
Leiser Simon,	"			
Cunningham R,	Essington	Dunston Wm T,	Esquimalt	
Lovell J B,	Glenora	Saunders H,	"	
Mara & Wilson,	Karaloops	Anderson G W,	Victoria	
Nimmo R A,	"	BOSSI G,	"	
Tait J,	"	BOSSI & GIESSELMANN,	"	
Williams Mrs,	"	BOYD J,	"	
Boucherat J,	Lytton	Cameron J,	"	
Coxon G,	"	CLAY S,	"	
McIntyre J,	"	CRANOELLI P,	"	
Fletcher & Co,	McDane's Creek	Fell & Co,	"	
Leiser Simon,	"	FINLAYSON J,	"	
Baumont W,	Maple Bay	Goswell J,	"	
Gibson R,	Nanaimo	HAWKINS J,	"	
Harvey J,	"	Hedin J,	"	
Hirst J,	"	Hilliard J,	"	
Mayer A,	"	Huxtable W H,	"	
McDonald D S,	"	KNIGHT H,	"	
Parkin W,	"	KOESTER H,	"	
Romano J Q,	"	MANETTA P,	"	
Blackie W,	New Westminster	McBROOM A,	"	
Cunningham J & Co,	"	McPHEE N,	"	
Dean R W,	"	McTiernan P,	"	
Debeu H,	"	MITCHELL GEO,	"	
Eickhoff F,	"	MONTBIO G,	"	
Holbrook H,	"	Nicholson T,	"	
Howison J W & Co,	"	Papst J T,	"	
Major C J,	"	RHODE J,	"	
McDonough C,	"	Rickman & Ofner,	"	
Wise J,	"	SAUNDERS H,	"	
Barlow A,	Quesnelle	Shore S & Co,	"	
Bohannon S,	"	Silver J,	"	
Girod J,	"	VIENNA GEO,	"	
Kwong Lee & Co,	"	WRIGLESWORTH J,	"	
Reid J,	"			
Skinner R J,	"			
Millar D W,	Sumass			
Thibert Henry,	Thibert Creek	GROCERS—WHOLESALE.		
Chu Chung & Co,	Victoria	(See also Grocers—Retail.)		
Finlay & Durham Brodie,	"	CARR R,	Victoria	
HUDSON RAY CO,	"	CASAMAYOU A & CO,	"	
Janion R C, (wholesale),	"	Earle Thos,	"	
Piaggio G,	"	PITTS S J,	"	
Robinson W C,	"			
Strous C & Co,	"	GUN AND LOCKSMITHS.		
Todd J H,	"	PARDOE C,	Victoria	
Wah Lung & Co,	"	Short & Simpson,	"	
Wing Chong & Co,	"	IPOND A,	"	
Harvey James,	Wellington			
Clair Matilda,	Yale	HAIRDRESSERS.		
Dart H B,	"	Moses W D,	Barkerville	
Flink P, (25 miles above Yale Store),	"	Brown O W,	New Westminster	
Harvey Wm,	"	Morgan A,	"	
He Tie,	"	Geiger & Becker	Victoria	
Ki Kee & Co,	"	HARTMAN S,	"	
Kwong Lee & Co,	"	PAIN FRED,	"	
Nelson A M,	"	VIGELIUS BROS,	"	
Nelson U,	"	Whittaker Wm,	"	
Oppenheimer Bros,	"			

CUTTING PACKING CO. Canned Fruits, Meats, etc. 17 to 41 Main St., S. F.

HAIR WORKERS.		Brown & Gillis, Quesnelle	
HALFPENNY MISS I R, Victoria	Duhig D D, "	"	"
HARTMAN S, "	Dunlevy P C, Soda Creek	"	"
	McLoese R, "	"	"
	American House, (Thos J Burnes prop), Victoria	"	"
HARDWARE.	Astrico Mrs A, "	"	"
(See also General Merchandise; also Stoves and Tinware.)	Bowles Mrs, "	"	"
	Carne F, "	"	"
	Colonial Hotel, (Garnier & Merz), "	"	"
Fellows A, Victoria	DOMINION HOTEL, (S Jones), "	"	"
Marvin Edgar, "	DRIARD HOUSE, (Kedon & Hart-nagel), "	"	"
Mathews, Richards & Tye, "	Ellis D, "	"	"
Norris W G, "	Evans S, "	"	"
GASTERHOUT P, "	FELKER J R, "	"	"
	Griffia B P, "	"	"
	Lamont H, "	"	"
HARNESSMAKERS AND SADDLERS.	LONDON HOTEL, (C J Phillips), "	"	"
	McNaughten D, "	"	"
BROPHY & CO, Victoria	OCCIDENTAL HOTEL, (W Jen-son), "	"	"
MANN & HERON, "	Oriental Hotel, (W McKeon), "	"	"
Norris F, "	RHODE J, "	"	"
WHITE JAMES, Yalc	Seely W C S, "	"	"
Douglass & Deighton, "	ST CHARLES HOTEL, (J V Waugenheim), "	"	"
	ST NICHOLAS HOTEL, (Mrs S Fried), "	"	"
HATTERS.	Brown C B, Wellington	"	"
(See also Clothing; also Dry Goods and Clothing; also General Merchandise.)	Chantrell C W, "	"	"
	Alexander W L, (14 Mile House), Yale	"	"
REID S & CO, Victoria	Dart H B, (25 miles above Yale), "	"	"
	Delatre Mdme, "	"	"
	Tuttle Gus, "	"	"
	York Thos F, "	"	"
HAY, GRAIN AND FEED.			
Leneveu T, Victoria			
BAKER & SON, "			
HOTELS.			
Cunio N, Barkerville	Harvey J, Nanaimo		
Kelly A, "	Allsop & Mason, Victoria		
Michand Max, Burrard's Inlet	Barnard F S, "		
Wilson B H, "	HEISTERMAN H F & CO, "		
Ferguson A, Clinton	Nuttall T C, "		
Marshall & Smith, "	ROME A & CO, "		
Galloway T, Comox	Stahlschmidt & Ward, "		
Kinnear James, Corvichen	Welch Rithet & Co, "		
Howard J, Esquimalt			
Selleck W X, "	JUSTICES OF THE PEACE.		
Thomas A, "	Nutt J, Barkerville		
McIntosh & McPhaden, Kamloops	Ferguson F W, Clinton		
Ballie G Y, Lytton	Bate M, Nanaimo		
Hautier L, "	Bryden J, "		
Sproat R, "	Dunsmuir R, "		
Braunston J W, Nanaimo	McLay J, "		
Jenkins J E, "	Pawson J, "		
Sibson P, "	Planta J P, "		
Gilbert Mrs J K, "			
Gough Mrs E, "			
Smith H P, "			
Webb J, "			
Arnaud P, New Westminster			
Eickhoff H, "			
McColl Wm, "			

COUNTRY DEALERS can be supplied by F. Bickel, Wholesale Confectioner, 84 1st St., Portland, Oregon.

BUSINESS

W. A. & C. S. HOUGHTON carry Largest Stock of Wholesale Stationery in the State. 615 J St., Sacramento.

- Deighton Jno
- Fitzpatrick J
- Berry & Adle
- Bland W,
- Doran J,
- Everett P,
- Martin T,
- Williams & A
- Smith D,
- Brown E,
- Chisholm D,
- Hennessy & B
- Nickels Wm,
- Rodick T,
- Sirr T,
- Bechtel A J,
- Blackall Geo,
- Blume & La Fr
- Bornstein R,
- Borthwick & B
- Chadwick T,
- COLEMAN G**
- Collins Geo,
- COUVES A C,**
- Dillon B F,
- HOWELL J J**
- Jackson & Jeffr
- King J,
- LOHSE W M,**
- Loughurst J,
- LOVETT J J,**
- MARSHALL**
- McCandlish J,
- McNiff Wm,
- NORTON & N**
- Parry & Holman
- Saunders Frank,
- Sehl F,
- Steel P,
- Stevens & Co,
- Strachan R,
- THISTLE W**
- Warner H,
- West C,
- WHITE BROS,**
- Wood Ed,
- WRIGLESWO**
- Ash Newton,
- Maharry W,
- Mayes W C,

LIQUORS—CASAMAYOU
sale,

LIVERY

Porter J,
McKay & Co,
Hoath C,
Lewis W R,

CUTTING PACKING CO. Canned Salmon, Vegetables, 17 to 41 Main St., S. F.

W. W. MONTAGUE & CO., Pumps and Iron Pipe, all sizes, 110, 112, 114, 116 and 118 Battery Street, S. F.

442 NOT *British Columbia.* STE
CLASSIFIED.

NOTARIES PUBLIC.

Blae 1W N, New Westminster
BAKER E C, Victoria
DAVIE THEO, "
FELL THORNTON, "
JOHNSON E, "
POLLARD WM, "

Allsop & Mason, Victoria
BAKER E C, "
Beaven R, "
HEISTERMAN H F & CO, "
Loewenberg L, "

PAINTERS.

(See also Paints and Oils)

Page L, Nanaimo
Coughlan J, Victoria
CROWTHER J, (sign), "
Harrison E, "

RESTAURANTS.

Mason & Daly, Barkerville
Watkins R, Nanaimo
Lewis W, New Westminster
Bates M, Victoria
LEVY J, "
Ragazzoni I, "
Roals & Co, "
STEITZ BROS, "
WOOD J C, "

PHOTOGRAPHS.

Maynard R, Victoria
SPENCER S A, "

SAWMILLS.

Nason I B, Barkerville
Haines & Cole, Baynes Sound
Moody, Nelson & Co, Burrard's Inlet
Harper T, Clinton
Pidcock & Gillard, Comox
Walker & Bowes, "
Carpenter C, Nanaimo
Armstrong W J, New Westminster
Webster G W, "
Raymur J A, (agt), Victoria
Sayward W P, "
Young Bros, "

PHYSICIANS.

Chipp J, Barkerville
Cluness D, Nanaimo
McInnes T R, New Westminster
Trew N C, "
ASH JOHN, Victoria
Davie J C, "
Geiger C E, "
Powell & Harrington, "
Mathews J B, "
Ellis P, Yale
Frickelton J D, "

SEEDS.

Jay & Co, Victoria
Johnson P T & Co, "
Mitchell H, "

PLANING MILLS.

HAYWARD C, Victoria
MUIRHEAD & MANN, "

SEWING MACHINE AGENTS.

Fawcett R W, Victoria
FLETCHER T W, "

POSTMASTERS.

Campbell J, Cache Creek
O'Conner M, Clinton
Drebble Ceo, Comox
Howard J, Esquimalt
Mara J A, Kamloops
McIntyre J, Lytton
Tait V B, New Westminster
Stowe J, Quesnelle
Wallace Robt, Victoria
McLeese R, Soda Creek
Douglass B, Yale

SHIP CHANDLERS.

Marion E B, Victoria
McQuade & Sons, "

SOAP MANUFACTURERS.

Pendray & Co, Victoria

SODA WORKS.

Mahrer J, Nanaimo
Morley C, Victoria
Phillips A, "

PRINTERS.

McMILLAN & SON, Victoria

REAL ESTATE AGENTS.

Herre W F, Nanaimo
Dickinson E, New Westminster
Edmonds H V, "
Hughes J C, "

STEAMERS AND AGENTS.

Englehardt & Co, (agts P M Co), Victoria
GOODHUE J P, (agt steamer Cal- ifornia), "

WHO'S YOUR TAILOR? Try Buckle & Son, 195 Main St., opposite Walker House, Salt Lake City, Utah.

BUSINESS

STOVES

Pleace J H,
Wilson W,
Anderson R,
Jackson Oliver,
Drummond J S,
Keayo G C,
Kelly S L,
OASTERHOU
Taylor Chas,
Wilson A & W,
Wilson H C,

SUR

(See also)
Cridge R C,
PATTERSON

TA

Brown Jas,
Cowie J M,
Walsh T,
BULER A,
Burrroughs W G,
GILMORE A,
Hildebrand Mrs
Kee S,
Miller F,
PRICE T,
ROBERTS B,
Simpson D,
SPENCE W,

TELEGRA

Mechlin I C, (B C
O'Conner M, (B C
Wright W H, (B
Bowden E,
Stone J, (B C tel c
Yeates H, (B C tel

East



NANAIMO,
For freight and

H. PALMER &

"ELECTROGRAPH" 100 facsimile copies in 10 minutes, "A. T. Green, Bay Street, Vancouver, B. C."

TRY MURRAY'S LUNG AND LIVER BALSAM.

STO *British Columbia.* WAT 443
CLASSIFIED.

STOVES AND TINWARE.

Pleace J H, Nanaimo
Wilson W, " "
Anderson R, New Westminster
Jackson Oliver, " "
Drummond J S, Victoria
Keayo G C, " "
Kelly S L, " "
OASTERHOUT P, " "
Taylor Chas, " "
Wilson A & W, " "
Wilson H C, " "

Archibald W F, (W U tel opr), Victoria
Pearse B W, (supt D G Tel Line), " "
Goodenough A L, (agt B C Tel Co), Yale

TRUNKS.

WHITE JAS, Victoria
UNITED STATES OFFICERS.
FRANCIS A, Victoria

SURVEYORS.

(See also County Officers.)

Cridge R C, Victoria
PATTERSON W D, " "

VARIETIES.
(See also Fruits and Vegetables.)

Bradbury E, New Westminster
BLAND JAS, Victoria
Carrington Thos, " "

TAILORS.

Brown Jas, Nanaimo
Cowie J M, New Westminster
Walsh T, " "
BULER A, Victoria
Burroughs W G, " "
GILMORE A, " "
Hildebrand Mrs M, " "
Kee S, " "
Miller F, " "
PRICE T, " "
ROBERTS R, " "
Simpson D, " "
SPENCE W, " "

WAGON AND CARRIAGE MAKERS.

(See also Blacksmiths and Wagonmakers.)
EVANS D S, Victoria
WINCH F K, " "

WATCHMAKERS AND JEWELERS.

Smith J, Nanaimo
Tamblyn J, " "
Cohen L S, New Westminster
Fraser J, " "
Dassonville J, Victoria
JAQUES GEO, " "
JENKINSON W H, " "
Lange G W A, " "
REDFERN CHAS E, " "
Salmon E J & Co, " "
WENGER J, " "

TELEGRAPH AGENTS.

Mehlin I C, (B C tel opr), Cache Creek
O'Conner M, (B C tel opr), Clinton
Wright W H, (B C tel opr), Lytton
Bowden E, New Westminster
Stone J, (B C tel opr), Quesnelle
Yeates H, (B C tel opr), Soda Creek

East Coast Mail Line.



STEAMERS

MAUDE!

AND

CARIBOO FLY

Leave my wharf foot of Store Street, for
NANAIMO, COMOX, and all way points on the East Coast.
For freight and passage apply at the office of Albion Iron Works, Victoria,

JOSEPH SPRATT, Owner.

H. PALMER & CO., Frontignan Wine, 302 Davis St., S. F.

"ELECTROGRAPH" 100 facsimile copies in 10 minutes, "A. T. Chester, 255 Broadway, N. Y. City."

"STEINWAY & SONS' PIANOS—Grand, Square, Upright—Sold for Cash by Insalaco's, Illustrated Catalogue, N. City, Gen'l Agent for Pacific Coast, 117 Post St., S. F."

CUTTING PACKING CO. Canned Fruits, Meats, etc. 17 to 41 Main St., S. F.

ARIZONA.

(ALPHABETICALLY.)

See also. List of Towns Received too Late for Regular Insertion.

Of all the Territories of the United States there are none perhaps that are exciting so much interest as Arizona. Although it has for many years been known that her mountains were teeming with minerals, very few had the courage to face the trials incident to a settlement there. Her remoteness from commercial centers and the expense attached to the transportation of articles of use were features that formed an obstacle that few cared to surmount. Since the advent of the Southern Pacific Railroad, however, a constant flow of the tide of immigration has been directed to this new Eldorado, and where nothing but a vast stretch of uninhabited country was presented in the immediate past, there are now springing up handsome towns and cities, alive with money-seeking classes. The railroad therefore is entitled to the credit of civilizing this dependency, and to its presence alone a development of her resources is attributable. The time is not far distant, we predict, when her claims to Statehood will be recognized, for she will be the possessor of a population which will entitle her to an admission to the Union. Her broad plains and lovely valleys of remarkable fertility will be brought to the highest state of cultivation; beautiful homes will spring up, and the erection of noble monuments of commerce will take place, and her capabilities will have been beautifully established. The climate of the Territory is equable, and her altitude is an assurance against diseases prevalent in malarial districts. Already experiments have proven that the production of cereals can be most profitably engaged in, while nutritious grasses of luxuriant growth on her grazing lands afford an argument incontrovertible as to the feasibility of stock-raising. There is in many quarters of the Territory an abundance of fine timber, and in the manufacture of lumber to supply the heavy demands for building purposes an army of men are given steady employment. The mines of the Territory are as yet undeveloped, though capital seeking investment is finding its way hither in unlimited amounts. Prospectors are swarming through the gulches and on the mountain sides, locating claims preparatory to the erection of mills for the reduction and separation of ores, and the announcement is made in every quarter of the country that immigrants are still making preparations to come. If a diversity of resources, such as Arizona is fast becoming noted for, can contribute to a rapid and permanent growth, then her near future will be crowned with that glory. Her destiny will place her in the front rank of the prosperous States of the Pacific Coast. Travellers and tourists of the highest authority have pronounced this to be one of the richest scenic sections of the globe. With the charms of nature spread out in so many ways to make Arizona attractive, there can be no doubt that in a short time this quarter of our happy nation will be populated by her representative citizens, under whose care and nurture it must become a great source of pride and revenue. At no distant day every section of Arizona, it is presumed, will be awakened by the clanking of engines and the bustle of traffic. This wilderness will have undergone a change as if by magic; its stillness will have been broken by the joyous sounds of the church bells ringing out upon the balmy air, and the musical sounds of the mechanic will keep "time" with the progress of civilization.

Agua Fria,

YAVAPAI COUNTY.

Twenty-one miles north-west of Phoenix.

Calderwood H M, station keeper

GILMER, SALISBURY & CO, stage station

SPAUDLING HENRY, station and ranch

Wilson W C, smelter

Symes Thos, smelter

H. WACHHORST sellin Watches cheaper than any house on the Coast.

84 FIRST STREET, PORTLAND, OREGON, IS F. BICKEL'S Headquarters for Confectionery at Wholesale.

W. A. & C. S. HOUGHTON, the leading Wholesale Booksellers of California. 615 J Street, Sacramento.

PACIFIC B...

Alex

YAVAPAI

Barnum F C, gro
Collins Thos, bla
DILS JOSIAH,
Danelan P, hotel
Eli & Robins, li
Hiads F, butcher
Hooper Wm B &
Mulrenon Wm, li
Traiur Thos, hot

Anteloy

YAVAPAI

HAMILTON J H

America

YAVAPAI

Stage station on th
have road, ten mile

Lee J H, station ke

Anvil

Stage station on M
road, 62 miles north

Wilder P C, station

Apache

PIMA

Tully, Ochoa & Co,

Ari

PIMA

Bernard A W & Co

Bed

YAVAPAI

Austin Joe, enginee
Baggs Theodor, W,
Baggs T W, butche
Fletcher E, freight
Gleason A O, contr
Johnson E T, atty-a
KIEVE ARR, rep
Levy D & Co, gen n
McKenzie J, carpent
Miner S E, boarding

H. PALMER &

ALPHABETICALLY.

Alexandra,

YAVAPAI COUNTY.

Barnum F C, grocers
Collins Thos, blacksmith
DILS JOSIAH, postmaster
Donelan P, hotel
Ellis & Robins, liquors
Hinds F, butcher
Hooper Wm B & Co, liquors
Mulrenon Wm, livery stable
Trauer Thos, hotel

Antelope Valley,

YAVAPAI COUNTY.

HAMILTON J H, postmaster

American Ranch,

YAVAPAI COUNTY,

Stage station on the Prescott and Mohave road, ten miles north of Prescott.

Lee J H, station keeper

Anvil Rock,

Stage station on Mohave and Prescott road, 62 miles north of Prescott.

Wilder P C, station keeper

Apache Pass,

PIMA COUNTY.

Tully, Ochoa & Co, gen mdse

Arivaca,

PIMA COUNTY.

Bernard A W & Co, gen mdse

Bed Rock,

YAVAPAI COUNTY.

Austin Joe, engineer
Buggs Theodor W, capitalist
Buggs T W, butcher
Fletcher E, freight line
Gleason A O, contractor
Johnson E T, atty-at-law
KIEVE ARR, reporter
Levy D & Co, gen mdse
McKenzie J, carpenter
Miner S E, boarding

Moore J M W, assayer
Pierce N P, deputy sheriff
Poland D R, capitalist
Reese John, assayer
Schumacher Geo B, notary public
Steadman A C, postmaster
Taft M S, sawmill
Van Name Wm, sawmill
Vincent Sam, carpenter

Benson City,

Fifty miles east of Tucson, on Tombstone stage road.

Ohuesorgen Wm, stage station

Big Bug Creek,

YAVAPAI COUNTY.

(See Bed Rock.)

Bradshaw,

YAVAPAI COUNTY.

Aron & Alexander, gen mdse
Bennett E J & Co, gen mdse
Grove W H, hotel
Shekels N C & Co, gen mdse
Wessels S M, hotel
WOOD IRA, postmaster, dealer in fruits, stationery, cigars and fancy articles and news depot

Brigham City,

APACHE COUNTY.

Anderson Andrew, dry goods, etc
Ballard Joseph, blacksmith
Ballard William, wagonmaker
Isaacson Peter, foreman farmer
Jorgenson Jorgen, flour mill
Lake George, hotel
Merrell Wm, sawmill
OVERSON OVE C, books and stationery and postmaster
Plumb Merlin, bootmaker
Sims John, cabinetmaker

Bumble Bee,

YAVAPAI COUNTY.

Bobo Jas, station keeper and gen mdse and postmaster

GRAY'S PIANOS—Square and Upright.

(Under my own name). I offer for sale, for cash or instalments, these reliable instruments, perfect in construction, fully warranted. M. Gray, 117 Post St.

W. A. & C. S. HOUGHTON, the leading Wholesale Booksellers of California, 615 J Street, Sacramento.

CUTTING PACKING CO. Canned Salmon, Vegetables, 17 to 41 Main St., S. F.

446

Arizona—Camp Bowie—Clifton.

ALPHABETICALLY.

Camp Bowie,

PIMA COUNTY.

One hundred and five miles east of Tucson.

DeLong S R, postmaster
Tully, Ochoa & Co, gen mdse

Camp Grant,

PIMA COUNTY.

One hundred and ten miles north-east of Tucson.

Norton, Stewart & Co, gen mdse
Stewart M W, postmaster

Camp Thomas,

PIMA COUNTY.

Collins J B & Co, gen mdse
Wood W V & Co, gen mdse

Camp Verde,

YAVAPAI COUNTY.

Forty-two miles east of Prescott

Burton H G, physician
Head C P & Co, gen mdse
HEAD W S, post trader and postmaster
Hull G W, justice of the peace
Maxwell T, justice of the peace
Robinson D L, notary

Casa Grande,

PINAL COUNTY.

Southern Pacific Railroad station, 67 miles north-east of Tucson.

BUCKELEW & OCHOA forwarding and commission merchants, (B Heine-mann)

Fish J D, telegraph operator S P R R
FRYER JERE, hotel and saloon
Heinemann B, with' Buckelew and Ochoa

Hooper W S, agt S P R R
LONG YEE, restaurant
Smith & Watzlavzick, gen mdse and forwarding, (E O Stratton agt)
Stewart R B, saloon
Stratton E O, with Smith & Watzlavzick
Tung Lee, bakery

Castle Dome,

Norton Chas T, gen mdse
Norton Geo, supt Iron Cap Mining Co
Stein Jos J & Co, saloon

Charleston,

PIMA COUNTY,

Is situated on the San Pedro river 9 miles from Tombstone; stage connection from Tombstone.

Brooks G W, saloon
Brown E, physician
Clark & Griffin, liquors
Dohrig J, liquors
Fontana G, jeweler
Gattell A I, postmaster
Hererra & Co, gen mdse
McClure Ernest, col of U S customs
McMorris —, blacksmith
Merrill & Co, gen mdse
Morton Mrs, varieties
Peterson B H, physician and druggist
Sanford & Hilton, meat market
Scott W B & Co, gen mdse
Smith & McDowell, brewery
Stilwell & Brenham, hay yard
Stilwell & Co, liquors
Swart J W saloon
Welisch H, gen mdse

Chino,

YAVAPAI COUNTY.

CHINO P M, postmaster

Cienega,

YAVAPIA COUNTY,

Is 29 miles east of Tucson.

Dunbar J O, hotel and saloon and corral

Clifton,

APACHE COUNTY.

GRANT WM, postmaster
Larimoon W T, gen mdse
Lesinsky H, pres Longfellow Copper Min Co
Smadbeck Louis, secty Longfellow Cop-per Min Co
Ward Jno J, gen mdse

PUNCTUALITY, Promptness, Buckle & Son, Tailors and Woolen Drapers, opp. Walker House, Salt Lake City.

Conte

Sixty-five miles
Cowan C W, agt
Hopkins C W,
Marks S, gen n
Mason Robt, ho
McDermott Joh
Western M & M
White; Robt
(20 stamps)

Ehr

YUMA
Is 177 miles sou
Colorado river

Goldwater H, pos
Goldwater J & B

Flo

PINAL

Is a prosperous a
1,000 inhabitants
Southern Pacific R
of Maricopa. The
the place is adapte
erals are also found

Bailey W J, obscr
RAILEY W L, s
tion, King road
BEEBE W J, si
paints, oils and g
Richard N, propr
Bostwick Saml, ba
BRADY P E, pr
county treasurer
Brash James, prop
Brown Geo A, agt
postmaster and
BUCKALEW &
and commission
Bush Thos H, unde
Collingwood J, pos
A Brown
COLLINGWOOD
gen mdse, Main
Daley Chas R, rec
DEVINE JOH
and clerk 7th dis
French C G W, ch
GABRIEL J B,
tax collector, Co
GONZELEZ GR
and harness mak
GRIFFIN F M
and horsehoels,

Stylograph, or Rapid Letter Copying Book, "A. C. Green" "W. H. Smith" etc. Price 200 and 300.

ALPHABETICALLY.

Contention City,

Sixty-five miles east of Tucson

Cowan C W, agt W, F & Co
Hopkins C W, restaurant
Marks S, gen mdse
Mason Robt, hotel
McDermott John, saloon
Western M & M Co, gen supt Josiah H
White; Robt Burnham supt of mills
(20 stamps)

Ehrenberg,

YUMA COUNTY,

Is 177 miles southwest of Prescott on
Colorado river

Goldwater H, postmaster
Goldwater J & Bro

Florence,

PINAL COUNTY,

Is a prosperous and thriving town of
1,000 inhabitants, on the line of the
Southern Pacific Railroad, 24 miles east
of Maricopa. The country surrounding
the place is adapted to grazing, and min-
erals are also found in abundance.

Bailey W J, observer U S signal service
BAILEY W L, stock raiser, stage sta-
tion, King road
BEEBE W J, sign, carriage painter,
paints, oils and glass; Main
Richard N, propr Adamsville flour mill
Bostwick Saml, barber
BRADY P R, propr Gila Mills, and
county treasurer, Main
Brash James, propr flouring mills
Brown Geo A, agt W, F & Co and deputy
postmaster and agt S P stage line;
BUCKALEW & OCHOA, gen mdse
and commission merchants, Main
Bush Thos H, under sheriff, Court House
Collingwood J, postmaster; deputy Geo
A Brown

COLLINGWOOD JOSEPH & CO,
gen mdse, Main

Dailey Chas R, receiver U S land office
DEVINE JOHN J, county recorder
and clerk 7th dist court, Seventh

French C G W, chief justice 1st dist
GABRIEL J B, sheriff, assessor and
tax collector, Court House

GONZALEZ GREGORIO N, saddle
and harness maker, Main

GRIFFIN F M & CO, blacksmiths
and horseshoers, Main

GRIFFIN THOS H, deputy county
recorder and deputy clerk, Seventh
Guild W E, manager U S military tele-
graph office, Main
Harvey Wm, physician, Main
Irwin Frederick, meat market
LEWIS CHAS, propr Lewis House,
liquors

LEWIS HOUSE, Chas Lewis propr
Lopez Salvador, groceries, Main
McClenand Thos, constable
Miller John, justice of the peace

**MINERS RESTAURANT & LODG-
INGS**, Jim Sam propr, Main
Montgomery H B, agt Picket Post, Sil-
ver King and Globe stage line, Main
OURY G H, atty at law and dist atty,
Court House

Palmer C F, public administrator
Palmer E W, saloon, Main
Paulison Chas M K, reg U S land office
Picket Post, Silver King and Globe
stage line, B Montgomery agt, W
H Sutherland propr, Main

Rocha Alvina, blacksmith
Ruggles Levi, acting rec U S land office
SAM JIM, propr Miners Restaurants
and Lodgings, Main
SCHOSHUSEN HENRY, meat mar-
ket, Main

Schulze Chas, bootmaker, Main
Sherman Merritt M, teacher
Smith & Watzlavzick, bakery and gro-
ceries, Main

Southern Pacific Stage Line, Florene to
Picacho, Geo A Brown agt
SULLIVAN & RAPP, saloon, Main
SUMMERS H B, atty at law and no-
tary public, Main

SUTER JACOB, stoves and tinware,
Main

Tuttle Joseph, saloon, Main
Walker J D, probate judge
Watson James, repairer U S military
telegraph, Main

Whitaker Wm, wagonmaker, Main
Will Peter, brewery, Main
Wilson & Bryson, stable corral, Main
WRATTEN GEO L, atty at law and
notary public, near Court House

Fort Grant,

PINAL COUNTY.

Norton & Stewart, gen mdse

Fort McDowell.

SMITH JOHN Y T, post trader

KRANICH & BACH PIANOS—SQUARE AND UPRIGHT—Equal to any make, (Steinway & Sons excepted), Illustrated Catalogue and Terms on application to K. BACH, Steinway Hall, 117 Post St., S. F.

Stylograph, or Rapid Letter Copying Book, - A. B. Stevens, 117 Post St., S. F.

CUTTING PACKING CO. Canned Salmon, Vegetables, 17 to 41 Main St., S. F.

448

Arizona—Gillett—Hackberry.

ALPHABETICALLY.

Gillett,

YAVAPAI COUNTY.

Anderson Jno, gen mdse and postmaster
Arnold P, brewery
Coffin B F, blacksmith
Curtis G W, hotel and saloon

Globe,

PINAL COUNTY.

One hundred miles north of Tucson;
population 1,250.

Abraham Jacob, baths and barber
Bluebird Mining Co, Geo C Perkins
owner
Boache E, saloon, Broad
Boss Mine, Piper & Co owners
Buffalo Mining Co, C A McDonnell
supt
Burns Con, blacksmith and wagonmaker,
Broad
Bremer M W, sawmill and lumber
Brown E O, atty at law
Centennial Mining Co, Wilson & Co
owners
Centralia Mining Co, Salter & Co
owners
Champion Mill and Mining Co, — Fore-
man, supt
Chilson Gib, supt Nugget Mill and Min-
ing Co
Chloride Mine, Hayes & Buck proprs
Duryea W H, gen m lse
Eaton, Bailey & Co, gen m lse, lumber
and sawmill
Emeline Mine, Hayes & Buck proprs
Franch Henry, boots and shoes
Globe Mercantile Co, gen m lse, John H
Hise manager
Golden Eagle Mill and Mining Co, Major
Sisson supt
Grims Cicer, photographer
HACKNEY A H, propr "Silver Belt,"
(weekly), Broad
Hamilton James, saloon, Broad
Hammond & Bell, news and saloon
Haskin Mill and Mining Co, — Laines
supt

HAYSE CHAS & C E BUCK, mining
and assaying (Oakvale)
Heineman S C, druggists
Hicks —, atty at law
Hise John & Co, gen m lse
Isabella Mill and Mining Co, Major
Sisson supt, Nick Palmer asst supt
Julius Mine, Hayes & Buck proprs
JULIUS MINE ASSAY OFFICE,
Chas Hayes assayer
Kollner E, gen mdse
Kinsey Lanius, assayer
Kline & Co, gen mdse

Lacy —, livery and feed stable
Luddy J C, blacksmith
Mansfield & Co, sawmill, lumber and
mining
McCormick Mining Co, Mansfield & Co
owners
McDonald C A, physician
McMorris Mill and Mining Co, Major
Baldwin supt
McNelly & Knox, saloon, Broad
Mima Mill and Mining Co
Miller Peter B, notary public and con-
veyancer
Miller & Watson, mining and milling
Mrs Mrs M J & Son, hotel, Broad
Newton Geo A, watchmaker and jeweler
Palmer Nick, asst supt Isabella Mill
and Mining Co
Pascoe B F, propr Pascoe House
Peahle Geo A G, surveyor and civil en-
gineer, U S deputy mineral surveyor,
Broad
Piper, Bissig & Moller, proprs Pinal
Brewery
Rail & Morris, saloon, Broad
Scott —, hotel
"SILVER BELT" (weekly), A H
Hackney, propr, Broad
Silver Era Hotel
Silver Era Mining Co, — Watson supt
Silver Fame Mine, Hiyas, Buck & Croas
proprs
Silver Nugget Mill and Mining Co, Gib
Chilson supt
Silver Star Mine, Hayse & Buck proprs
Sisson Major, supt Isabella Mill and
Mining Co
Swasey G A, justice of peace and notary
public, mining and real estate agt,
Broad
Tutcher E C, physician
Turner & Son, livery and feed stable
Van Vagnen & Co, gen mdse
Vosburgh —, postmaster
Westmeyer Fred, gen mdse
Wildy Samuel H, atty at law
Wiley & Crawford, meat market, Broad
Williams & Somerville, bakery
Ziemermann Wm, carpenter

Greaterville,

PIMA COUNTY.

Katzenstein Saml, gen mdse

Hackberry,

MOHAVE COUNTY,

On Mohave and Prescott stage road.

Crozier Sam, gen mdse

THE PUREST CONFECTIONERY AT WHOLESALE. AT FRED. BICKEL'S. 84 1st St., Portland, Oregon.

PACIFIC

W. A. & C. S. HOUGHTON, the leading Wholesale Booksellers of California, 615 J Street, Sacramento.

MO

Collins F S &

Ha

MO

On Prescott and
Colorado river.

Hardy Wooster
and ferry

Hayd

MARI

Asher Ellis C, g
Baslow J A, car
Brown E R, sal
Brown & Wight
Durham H, just
Gregg J L, phys
Hayden C T, g
and blacksmith

HILL CHAS

postmaster
Homsley Joel, v
Port A J, gen m
Shannon P C, sa

Hu

PIM

Is 75 miles south

Austin F L, gen
Burton Ed C, ho

Iron

Is 3 miles from
road.

Atrinson R J, h

OLD PORT

H. WACHHORST, Agent for Am. Watches, 315 J Street, Sac.

Hamden,

MOHAVE COUNTY.

Collins F S & Co, gen mdse

Hardyville,

MOHAVE COUNTY.

On Prescott and Mohave stage road to Colorado river.

Hardy Wooster, postmaster, gen mdse and ferry

Hayden Ferry,

MARICOPA COUNTY.

Asher Ellis C, gen mdse
 Baslow J A, carpenter
 Brown E R, saloon
 Brown & Wight, blacksmiths
 Durham H, justice of the peace
 Gregg J L, physician
 Hayden C T, gen mdse, flouring mill and blacksmith shop
HILL CHAS W, notary public and postmaster
 Homaley Joel, wagonmaker
 Port A J, gen mdse
 Shannon P C, saloon

Huachuca,

PIMA COUNTY,

Is 75 miles southeast of Tucson.

Austin F L, gen mdse and postmaster
 Burton Ed C, hotel

Iron Spring,

Is 8 miles from Prescott, Black Canyon road.

Atkinson R J, hotel and saloon

Little Giant,

PINAL COUNTY.

Anderson T, hotel
LOWE & CO, general merchandise
LOWE J A, postmaster
 Tripp R B, physician

Maricopa,

PIMA COUNTY,

S. P. R. R. station, eighty-nine miles north of Tucson.

BARNETT & BLOCK, general merchandise and forwarding

BARNEY JAMES M, general merchandise, lumber and forwarding

Batts & Backer, hotel
 Bonsall Edw, tel opr S P R R
 Cottrell Wm F, gen mdse and fruit

FARRINGTON R E & CO, general merchandise, forwarding, commission and postmaster

GILMER, SALISBURY & CO, proprietors of Mail Stage Line to Phoenix, Prescott and Wickenburg; office R R depot

Graf Leopold, blacksmith and wagonmaker

LAMB PATRICK, feed yard
 Moore Theo I, manager military tel, R R depot

Naylor Chas H, agt S P R R

POSTMASTER, R E Farrington
 Quarter Masters' Store House U S A, N Willcox quartermaster's agt

Sam Hing, restaurant

VANDERVER CHAS, agt for James M Barney

VAN FLEET M B, agent Wells, Fargo & Co's Express and Gilmer, Salisbury & Co's stage line to Phoenix, Prescott and Wickenburg

Venton A, manager W U Tel Co, R R depot

Wells, Fargo & Co's Express, M B Van Fleet agt, R R depot

Willcox North, quartermaster's agent U S A

WILSON P, proprietor of stage line to Florence, connecting with Globe City and Silver King

W. A. & C. S. HOUGHTON, the leading Wholesale Booksellers of California, 615 J Street, Sacramento.

GRAY'S MUSIC STORE. The Largest Stock of American and Foreign Music, Musical Merchandise on the Coast. Special for Christmas. Patronage of Traders and the Trade Solicited. M. GRAY, 117 Post St., S. F.

Montezuma,

PINAL COUNTY,

Twelve miles northwest of Florence.

AUSTIN & DEMPSEY, general merchandise

Collingwood Jos, postmaster and county supervisor

Mason Aaron, county supervisor

Smith Isaac D, gen mdse

STUART CHAS D, (Jos Collingwood & Co), notary public

Tillman C W, carpenter

Wheat Granville, court supervisor

Morgan's Ferry,

MARICOPA COUNTY.

Morgan H & Co, gen mdse

Ora Blanco,

PIMA COUNTY

ROSS W J, postmaster

ROSS W J & CO, gen mdse, miners' supplies etc

Parker,

YUMA COUNTY.

Sands James H, postmaster

Phoenix,

MARICOPA COUNTY.

Phoenix, the county seat of Maricopa county, is located in north latitude 33 deg. 18 min. and longitude 112 deg, time two hours and twenty minutes slower than Washington. It is located two miles north of Salt river, in the center of the valley of the same name, and has been the seat of government since the formation of the county, Feb 4, 1871. The town site of Phoenix covers an area one mile long and one-half mile wide. It was surveyed in the latter part of 1870. The streets fronting on the plaza are 100 feet wide, the balance are 80. The streets run at right angles with the cardinal points of the compass. The blocks are 300 feet square. Owing to its close proximity to the best developed mining districts in the Territory, its location as a base of supplies is unequalled. Over 5,000,000 pounds of flour was manufactured here during the present season. The town is amply supplied with churches and educational facilities, a

handsome new school house costing \$15,000 has just been completed. The Masons, Odd Fellows, Red Men and Good Templars are organized, and have large lists of members.

Abbott Don E, ins agt and agricultural implements, Montezuma

ALSAP JOHN T, atty-at-law, notary public, Washington

ARCADE BREWERY, Luke Thalheimer propr, Washington

Asher M & Bro, gen mdse Washington

Baker A C, atty-at-law, Washington

BALSZ & KELLY, butchers, stock-raisers, wholesale and retail, Washington

THE BANK OF ARIZONA AGENCY, M W Kales agent, Washington

BANK EXCHANGE HOTEL, restaurant, E Ganz propr, Washington

Barruth Mrs S, dressmaker, Washington

Barruth Simon, tailor, Washington

Echer Gustave, propr U S Brewery, Centre

Becher & Haefner, saloon, Washington

Blankenship J W, deputy sheriff, Court House

Bolan P J, atty-at-law, Washington

BROWN THOS W, saloon, Washington

BRYAN J M, blacksmith, wagonmaker, feed yard and freighter, northwest corner of town

BURGER JOHN H, blacksmith and wagonmaker, Adams and Montezuma

Brix Peter, soda works, Adams

Byers J S, boarding, Jefferson

Carey & Morris, carpenters and cabinet-makers, Washington

Collins J V, saloon, Washington

Conyers B L, physician, Washington

Copeland E A, sash, doors and blinds, Adams

Cox Frank, atty-at-law and notary public, Court House

Cox I H, atty-at-law, and notary public, and clerk Board of Supervisors, Court House

DeWolf—, pastor M E Church

Dupish Edward, barber, Washington

ELLIS ASHER & CO, general merchandise, Montezuma

FY G W, restaurant, Washington

GARDNIER MRS J J, propr Phoenix Hotel, Washington

GANZE E, propr Bank Exchange Hotel, Washington

GILMER, SALISBURY & COS, Stage Line to Maricopa and Prescott, Geo S Loxing agent

Gleason E F, deputy sheriff, town of McMillen

Methodist Book Depository, { Branch of New York Book Concern, "A. T. Cross" } Pages 300 & 301. { Stylegraph, Pen, Stylograph, "Electrograph" }

KRANICH & BACH PIANOS—SQUARE AND UPRIGHT—Equal to any make, Delivery & Song books, Illustrated Catalogue and Terms on application to E. Gray, Stationery Hall, 117 Post St., S. F.

CUTTING PACKING CO. Canned Fruits, Meats, etc. 17 to 41 Main St., S. F.

Goldberg H & Son, gen mdse, Washington
 Goldman and Co, gen mdse, Montezuma
GOSPER & McCLINTOCK, proprs
 "Phoenix Herald" Centre
 Greenhall Thos G, justice of the peace,
 public administrator, Court House
 Gregory J M, lumber, Washington
 Hamilton, pastor M E Church
HAMLIN & LABAREE, fashion
 livery and feed stable, Washington
 Hancock Wm A, atty-at-law, notary
 public and probate judge, Washington
 Harmon Geo, repairer U S Military Tele-
 graph Co, Centre
 Hanshaw L A, feed yard, Montezuma
 Hayden Chas T, flouring mills, town of
 Tempe
 Hedgepath J L, pastor M E Church
 South
HEINSON JACOB, Phoenix Bakery,
 opposite Court House, Washington
HERRICK & LUTGERDING, black-
 smith and horseshoer, Jefferson
HOOPER WM B & CO, wholesale
 wines liquors and cigars, Jefferson and
 Maricopa
IRVINE & CO, general merchandise,
 Washington and Montezuma
 Jackson Jesse, saloon, Washington
JACKSON M M, contractor and build-
 er, Centre
 Jackson S, gen mdse, Washington
 Johnston Thos E, deputy sheriff, Wick-
 enburg
KALFS M W, agent The Bank of
 Arizona and Phoenix and Home In-
 surance Cos, Washington
 Kella Michael, plasterer, Washington
KELLY & VICKNELL, carriage,
 house and sign painters, Washington
KELLEY G H, leader Phoenix Brass
 Band, Washington
 Kooke Chas, carpenter and wheelwright,
 Washington
 Kucher Gustave, jeweler, Monroe
KUHNE FRANCIS, saloon and feed-
 yard, Jefferson
LEMON & McCABE, attorneys-at-law,
 Washington
 Loring Geo S, grocers, agts Wells Fargo
 & Cos Express, Gilmer, Salisbury &
 Cos Stage Line, Washington
LOUNT BROS, (Gec and Samuel D)
 ice factory, Washington
LUHRS G H N, wagonmaker, Jeffer-
 son
LUKE & THALHEIMER, proprs
 Arcade Brewery and saloon, Wash-
 ington
MAYER E, livery and feed stable,
 Washington
 McDonald H C, under-sheriff, Court
 House

McNULTY W F, county recorder,
 Court House
 Meyer, pastor Presbyterian Church
 Miller W, deputy sheriff, town of
 Tempe
 Morgan H & Co, gen mdse, Washington
MORROW & CO, saloon, Washington
MOWRY GEO E, postmaster, Centre
 and Washing'on
 Olsson Tobias, shoemaker, Washington
 Pasqueira Miguel, stoves and tin ware
 Patrick H R, county surveyor and
 civil engineer, Court House
 Porter De Forest, associate justice su-
 preme court
 Patton S E, manager U S Military Tel
 Office and observer signal service U
 S A, Centre
PERALTA M L, gen mdse, Washing-
 ton
PHENIX BRASS BAND, G H Kelley
 Washington
PHENIX FLOURING MILLS, John
 Y T Smith propr, Montezuma
"PHENIX HERALD", (daily and
 weekly), C E McClintock editor, Gos-
 per & McClintock proprs
PHENIX HOTEL, Mrs J J Gardiner
 propr, Washington
 Porter De Forest, district judge second
 judicial district, Washington
 Purcella Frank, saloon, Washington
RIGGS & REED, proprs "Territorial
 Expositor," Washington
 Righetti G P, groceries, Monroe
 Rosenthal N, cigars, tobacco and cloth-
 ing, Washington
 Rossan R L, physician, Washington
ROTHROCK & H, landscape and por-
 trait photographer, (views of Arizona),
 Montezuma
 Salari & Co, restaurant, Washington
 Scherrar Carl, bakery, Washington
 Shaw Francis A, county treasurer
 Sheets O H P, physician, Washington
 Sherman Thos, U S deputy marshal,
 Washington
 Signal Service U S A, S E Patton ob-
 server, Centre
SMITH JOHN Y T, propr Phoenix
 Flouring Mills, Montezuma, res Fort
 McDowell
 Soman & Heine, cigar factory, Washing-
 ton
 Stephenson J W, attorney at law and
 notary public, Washington
STURENBURG WM, barber, baths,
 Washington
"TERRITORIAL EXPOSITOR,"
 Riggs & Reed proprs, Washington
THIBODO O J, physician, surgeon and
 druggist, Washington
THOMAS R S, sheriff, Court House

COUNTRY DEALERS can be supplied by F. Bickel, Wholesale Confectioner, 84 1st St., Portland, Oregon.

W. A. & C. S. HOUGHTON carry Largest Stock of Wholesale Stationery in the State. 615 J St., Sacramento.

Thomson J W,
 of Plaza
 Trumper Valen
 jeweler, Wash
 Tuttle J W,
 Washington
 U S Military
 manager, Cent
 Van Slyck Juliu
 trict attorney,
 Waterman H,
 Seymour
 Wharton J E, pl
WHITE DAN
 ington
 White O W, assi
 Office, Centre

Northwest
Blacks

Horse and M

FREIGHT

Pic

PINAL

S. P. R. R. station
 and Tucson

Ramira Manuel, s
 loon

Bower Geo H, ag
 and W, F & Co

Picke

(See

Pi

PINAL

Known as Picket
 Pinal. Population

Arnett W H, hote
 Benson W H, just

Bluett W H, phys
 Brooks & Benson,
 Brown P A, ass
 law, and notary

H. PALMER &

ALPHABETICALLY.

Thomson J W, physician and druggs, east of Plaza
 Trumper Valentine, watchmaker and jeweler, Washington
 Tuttle J W, carpenter and builder, Washington
 U S Military Tel Office, S E Patton manager, Centre
 Van Slyck Julius W, assistant U S district attorney, town of McMillen
 Waterman H, deputy sheriff town of Seymour
 Wharton J E, physician, Jefferson
WHITE DANIEL L, saloon, Washington
 White O W, assistant U S Military Tel Office, Centre

Woodhead & Gay, (Geo F Goats agent), fruits, produce and nursery stock, Washington
 Woodsie P R, attorney at law, Washington
 Wiley C W, auctioneer, Washington

PHOENIX HOTEL

Mrs. J. Gardiner, Proprietress.

PHOENIX, ARIZONA.

A Cool and Quiet Resort.

Special attention paid to Families.

J. H. BRYAN,

Northwest Corner of Town, Phoenix, Arizona.

Blacksmithing, Wagon Making

Horse and Mule Shoeing, Shop Repairing, and all work in this line promptly attended to.

FREIGHTING.

I am prepared to forward all kinds of Freight, particularly **Heavy Mill Machinery**, with my own teams.

J. H. BRYAN.

Picacho,

PINAL COUNTY,

S. P. R. R. station between Casa Grande and Tucson

Ramira Manuel, station keeper and saloon

Bower Geo H, agt S P Mail Stage Co and W, F & Co

Picket Post,

(See Pinal.)

Pinal,

PINAL COUNTY,

Known as Picket Post; postoffice named Pinal. Population 1,000.

Arnett W H, hotel
 Benson W H, justice of peace
 Bluett W H, physician, (eclectic)
 Brooks & Benson, gen mdse
 Brown P A, assayer and attorney at law, and notary public

Callaway C A, saloon
 Cavanese & Beasley, blacksmiths
 Copper Top Mine, — Elmore manager
 Davis H H, physician
 Egloff & Fenton, saloon
 Goldman L & Co, gen mdse
 Grande Stage from Casa Grande, connecting with S P R R
 Hall B & P, saloon
 Hewitt Hugh, station hotel, stage road 22 miles from Florence
 Hughson R F, attorney at law
 Hunt Josephus B, saloon
 Last Chance Mining Co, — Elmore manager
 Lombard Joseph, meat market
 Mason Aaron, supt Silver King Mining Co
 Miller Geo L & Co, gen mdse
 Miller Geo L, postmaster
 Murray H B, saloon
 Nicholas T, meat market
 Reymart J D, atty and notary public
 Sarrick G H, saloon
 Seventy-six Quartz Mill, (5 stamps), J T Elmore propr
 Shamp Gus, hotel
 Silver King Mining Co, A Mason supt

W. A. & C. S. HOUGHTON carry Largest Stock of Wholesale Stationery in the State. 615 J St., Sacramento.

ERNST GABLER'S Square and Upright. These favorably known instruments for sale at M. Gray, 117 Post St. Reasonable prices and terms.

Pages 300 & 301.

Branch of New York Book Concern, "A. T. Case's" "Stylograph," "Electrograph."

Methodist Book Depository,

Clay Jas W, feed yard, Gurley
 Colman G N, bootmaker, Goodwin
 Connell Robert, liquors, wholesale and retail, Montezuma
 Cook E J, county treasurer
 Cordis Thomas, U S internal revenue collector
CORY WM, agent John G Campbell, Montezuma
 Crane Joseph C, saloon, Montezuma
 Crocker Charles, bootmaker, Cortez
CURTIS GEO W, lumber and sawmill, McCormick
DAKE C P, U S Marshal, Marino
 Daly James, saloon, and city councilman, Montezuma
 Day W E, coroner
 Dickinson Chas, bootmaker, Granite
 Dodson J M, city marshal, Gurley
DOUGHERTY BROS, groceries, Gurley
 Dowlin G W, harnessmaker, Gurley
 Dunning Miss R A, teacher
ECKHOFF & RIECKER, civil and mining engineers and publishers official map of Arizona, Gurley
 Ellis N & G, groceries, Cortez
 Fisher F G, blacksmith and horseshoer, Cortez
 Fisher J L, auctioneer, chairman county supervisors, Cortez
 Fitch & Churchill, attorneys
 Fisher P M, coroner and public administrator, restaurant and lodgings
 Fleury Henry W, justice of peace
 Foster Win C, dept county clerk and recorder, Court House
 Frederick & Hill, stoves and tinware, Montezuma
FREMONT JOHN C, governor Arizona Territory, Gurley
 French Wash, groceries, McCormick and Gurley
 Gerard C, liquors and cigars, Granite
GILMER, SALISBURY & CO'S stage office, F W Blake agent, Montezuma
 Given Miss M A, dressmaker, Cortez
GOLDWATER J & BRO, general merchandise, hardware, agricultural implements, furniture and carpets, Cortez and Union
GOSPER JOHN T, secretary Arizona Territory, mining, and stock-raiser, Gurley
GREY EAGLE LIVERY STABLE, G Hatheway propr, Granite
GUILD J A, propr Williams House Restaurant, Gurley
 Gulliver Miss, teacher
 Haight Mrs M E, dressmaker, Cortez
 Hall & Rhoades, meat market, Montezuma

HARGRAVE JOSEPH P, probate judge Yavapai county and attorney at law, Court House
 Hartin John, blacksmith and wagon-maker, Gurley
 Haskell A S, city councilman, Cortez
HATHEWAY GILFORD, Grey Eagle livery, feed and sale stable, Granite
 Hatz Daniel, bakery, saloon, lodgings and restaurant, Montezuma
 Head C P & Co, gen mdse, hardware and tools, Gurley and Montezuma
 Heespring Joseph, cigar manuf, cigars and tobacco, Montezuma
 Herbert Henry M, under sheriff, Court House
HERZOG E, groceries, fruits and confectionery, Montezuma
HERZOG M T, village assessor, Montezuma
 Hoffman Frank, saloon, Montezuma
 Howey J, blacksmith, Cortez
JACKSON & TOMPKINS, saloon, Montezuma
KELLY & STEPHENS, books, stationery, notions and news depot, Gurley and Montezuma
KELLY WM N, register U S land office and mayor, Gurley and Montezuma
KENDALL GEO D, physician, surgeon and druggist, Gurley
 Kirwagen & Sines, Sazarac Saloon, Gurley
LARKIN MATT F, teller The Bank of Arizona, Gurley and Cortez
 Levy D & Co, gen mdse, Montezuma
LEWIS SOL, president The Bank of Arizona, Gurley and Cortez
LINCOLN OSCAR, druggist, Head's block
 Lindsay A M, gardner and ice packer, Montezuma
 Lloyd John, deputy county clerk and recorder, clerk board of supervisors, Court House
 Long J F, house and sign painter, Cortez
LONG THOMAS, saloon, boarding and feed yard, Camp Whipple Road
 Lount Geo, receiver U S land office, Gurley and Montezuma
 Maroon Stephen G, horticulturist, McCormick
 Marks Jake, mining, Gurley
 Martindell C R, insurance agent, Gurley
 Masterson Murat, atty at law, asst U S dist atty and dist atty Yavapai county, Court House
MASON A J, boots, shoes, saddles and harness, Cortez
MCCANDLESS J N, physician and surgeon, Montezuma

GRAY'S PIANOS—Square and Upright.

Order my own music. I refer for sale for each of instruments, these refer to moderate priced instruments, fully warranted. W. Gray, 117 Post St.

CUTTING PACKING CO. Canned Salmon, Vegetables, 17 to 41 Main St., S. F.

430

Arizona—Prescott.
ALPHABETICALLY.

Meador J F, agt Prescott and Mohave Stage Line, and deputy treasurer Arizona Territory, Montezuma
 Menmuir Geo P, operator U S Military Tel Co, Whipple Barracks
 Miller Bros, farming, stock-raising and freighting
MITCHELL D F, photographer, Cortez
MORGAN T J, watchmaker and jeweler, dealer in diamonds, fine watches and jewelry, Gurley
 Nanry J J, manager U S Military Tel Office and observer Signal Corps USA, Whipple Barracks
 Newell Mrs L B, dressmaker, Montezuma
 Noyes A O, atty at law and justice of peace, Gurley
OLIVER W G, post trader's store, Whipple Barracks
 Otis T W, postmaster, groceries and cigars, Gurley
PACIFIC BREWERY, John Raible propr, Montezuma
 Parker G R & F G, sawmill, lumber and carpenters, Gurley
PECK STAGE LINE, Prescott to Antelope Valley, Wm Griffith propr, Fred W Williams agt, Gurley
 Porter Geo S & Co, furniture and carpets, Cortez
 Postmaster, T W Otis, Gurley
 Prescott Mining Co, C C Bean agt and supt
 Prescott and Mohave Stage Line, Hugh White propr, J F Meador agt, Montezuma
PRESCOTT AND SANTA FE STAR STAGE CO, W J Tompkins agt, Montezuma
 Radzewsky Jacob, blacksmith, Granite and Goodwin
RAIBLE JOHN, Pacific Brewery, Montezuma
RANDALL & CLINE, hardware, tinware, saddlery, harness, iron and steel, boots and shoes, Montezuma
 Risley E W, Third District Court phonographer
 Roberts John W, gunsmith, Granite
 Robinson B, barber and baths, Cortez
RODENBURG JULIUS N, propr Arizona Brewery Saloon and county supervisor, Gurley
 Rogers C T, meat market, Montezuma
 Rush C B, city recorder and reporter supreme court, Montezuma
RUSH & WELLS, attys at law, Cortez
 Ryder Emmons P, dentist, Bank bldg
 Schmidt August, bootmaker, Montezuma
 Sherman M H, teacher and Territorial supt public instruction, Gurley

Shirpaer D, auction store, Montezuma
SHULL JOHN T, propr Plaza Livery, Feed and Sale Stable, Goodwin
 Silent Chas, associate justice supreme court
SMITH B H, saloon and bowling alley, Montezuma
 Snyder W B, barber, Montezuma
SOUTHERN PACIFIC STAGE LINE, Prescott to Phoenix by way of Gillett, Black Canyon, Kearns & Griffith proprs, Fred W Williams agt, Gurley
 St James L B, deputy sheriff, Court House
 Stahl Edward, assayer, Montezuma
 Sullivan J W & Co, supervisor Williamson Valley P O
 Territorial Law Library, Bank building
THE BANK OF ARIZONA, Sol Lewis president, M W Rales cashier, M F Larkin teller, Gurley and Cortez
 Thibodo A J, physician and surgeon, Marino
 Thom D C, city councilman, Montezuma
 Thorne Daniel J, saloon and restaurant, Montezuma
 Thorne W H, carpenter and builder, Cortez
TOMPKINS W J, agt Prescott and Santa Fee Star Stage Line, Montezuma
TUCKER GIDEON J, editor and propr "Arizona Democrat," atty at law and U S court commissioner, Montezuma
 Urfar G, saloon and lodgings, Curtis
 U S Military Tel Office, Miss G A McClintock operator
 Vernon Wm, saloon, Montezuma
 Vowles Oliver, repairer U S Military Tel Co, Whipple Barracks
 Walker J R, sheriff
 Walker R H, deputy U S marshal, Marino
 Watson Miss S L, millinery, Gurley
 Weaver B H, gen mdse, Montezuma
WELLS ED W (Rush & W), atty at law and notary public, Cortez
 Whitehair A J, feed yard, Cortez
WILKERSON W M, county clerk and recorder, and clerk supreme court, Court House
 Williams A P, propr Williams House, stock-raiser, Gurley
WILLIAMS FRED W, agent Southern Pacific and Peck Stage Lines, Gurley
WILLIAMS HOUSE RESTAURANT, J A Guild propr, Gurley
 Wilson & Haskell, doors, sash and blind factory, Cortez and Aubry
 Woodman John, blacksmith, Cortez

84 FIRST STREET. PORTLAND, OREGON, IS F. BICKEL'S Headquarters for Confectionery at Wholesale.

W. A. & C. S. HOUGHTON carry Largest Stock of Wholesale Stationery in the State, 615 J St., Sacramento.

Livery and



PLAZA LI



Saf

PIMA

One hundred and of Tucson.

COTREAL GEO

Flour Mills

FRANKLIN A

SOLOMON I, gen

Saint

APACHE

Ladd S G, county of the peace

RICHARDS J

sident U O St J

United Order of St dairy and mecha

San

PIMA

Dodson J N, just

Arizona—Prescott—Silver King Postoffice. 457
ALPHABETICALLY.

Grey Eagle Stable,

G. HATHAWAY,

Livery and Purchasing, Feed and Sale Stables.



Carriages and Horses to Let.

Horses Boarded by the Day or Week.

GRANITE STREET,
PRESCOTT, A. T.

PLAZA LIVERY, FEED AND SALE STABLE,



South Side Plaza,
Goodwin Street.

JOHN T. SCHULL, Prop'r.

Prescott, A. T.

Safford,

PIMA COUNTY.

One hundred and thirty miles northeast of Tucson.

COTREAL GEO & CO, proprs Star Flour Mills
FRANKLIN A M postmaster
FRANKLIN A M & CO, gen mdse
SOLOMON I, gen mdse

Saint Joseph,

APACHE COUNTY.

Ladd S G, county surveyor and justice of the peace

RICHARDS J H, postmaster and president U O St J
United Order of St Joseph, stock-raising, dairy and mechanical work

San Pedro,

PIMA COUNTY,

Dodson J N, justice of the peace

Seymour,

MARICOPA COUNTY.

Fifty miles northwest of Phenix.

GILMER, SALISBURY & CO, stage station
KIRKLAND E E, agt M L Peralta, and dept postmaster
Levy I H, gen mdse
PERALTA M L, gen mdse and postmaster
Rowe W A & Co, gen mdse
Strickland G A, hotel
Vulture Mine and Mill (80 stamps), H Shipman supt

Silver King Postoffice

PINAL COUNTY.

Thirty-five miles from Florence, on Globe Trail,

MacKenzie K, blacksmith
Nichols F, butcher
O'Boyle W C, hotel
Silver King Mine, Aaron Mason supt

GRAY'S MUSIC STORE. The Largest Stock of American and Foreign Music, Musical Merchandise on the Coast. Sent for Catalogue. Patronage of Teachers and the Trade Solicited. M. GRAY, 117 Post St., S. F.

W. A. & C. S. HOUGHTON carry Largest Stock of Wholesale Stationery in the State, 615 J St., Sacramento.

H. PALMER & CO., Native Wines, 302 Davis Street, S. F.

CUTTING PACKING CO. Canned Salmon, Vegetables, 17 to 41 Main St., S. F.

458

Arizona—Silver King Postoffice—Tombstone.

ALPHABETICALLY.

Thompson & Bowen, gen mdse, saloon
THOMPSON E F, notary public and
postmaster
Williams Robert, hotel

Smithville,
YAVAPAI COUNTY,

Thirty-three miles east of Prescott, on
Camp Verde Road.

De Kuen Richard, saloon
Golden Era Mill and Mining Co, A M
Smith supt
GOSPER & SMITH, gen mdse
Spanlading —, saloon

Sunset.

APACHE COUNTY.

Blanchard & Breed, gen mdse
Foster Chas, machinist
RIPKIN J K P, assistant postmaster
Smith M L, dry goods

Tempe,

MARICOPA COUNTY,

On Salt river 9 miles east of Phoenix.

Ellis & Asher, gen mdse
Gregg —, physician
Hayden C T, flour mills
Homesley —, blacksmith
Post A, gen mdse
Wright & Brown, blacksmiths

Terminus,

PIMA COUNTY.

Barrett & Block, commission, forward-
ing and gen mdse
Dane C H, postmaster, forwarding and
commission
Finlay A J, agt S P R R
Germain E & Co, commission, forward-
ing and gen mdse
Hutchins Maj R A, quartermasters agt
U S A
Logan D H, hotel

Tip Top,

YAVAPAI COUNTY.

Behan John H, saloon
Bostwick John A, saloon
Cate C F, saloon
Rowe W A & Co, gen mdse
St James & Dawes, gen mdse
Tip Top Mine, Geo E Webber supt

Tombstone,

PIMA COUNTY.

AGENCY PIMA COUNTY BANK,
P W Smith agt, Fourth and Allen
Arizona Trading Co, C H Light supt
Quartz Freighters, Fremont
Atchison T A, stoves and tinware,
Fourth

BACON JOHN H, assayer, Fifth
BAUER A, U S Meat Market, Fre-
mont

BILICKE C, propr Cosmopolitan Hotel,
Allen

Blair Thos, deputy postmaster, Fourth
and Fremont

BLAND J T, livery and feed stable,
Fremont

Brink W B, physician, Allen
BROWN CHAS R, propr Brown's Ho-
tel, Allen and Fourth

BROWN GEO, propr Delmonico Res-
taurant, Fifth

BROWN'S HOTEL, Chas R Brown
propr, Allen and Fourth

Brown Mrs R J, dressmaker, Fourth
BROWN, TAYLOR & CO, livery and
feed stable, and water works, Allen

Cadwell & Stanford, liquors and gen
mdse, Allen

CALISHER M & CO, gen mdse, Allen
Carrigan Thos H, saloon, Allen
Cashman Miss Nellie, boots, shoes and
furnishing goods, Allen
Clum John P, propr "Tombstone Clar-
ion"

Cody John, saloon, Allen
Coffee & Acker, meat market, Fourth

COMSTOCK & BROWN, Mt Hood
Saloon, Allen

Corbett Wallace, forman Western M &
M Co

COSMOPOLITAN HOTEL, C Bilicke
propr, Allen

Dauner & Owens, saloon, Allen and Fifth

DAVIS & UPLINGER, carpenters and
cabinet makers, Allen

Dee Wm, blacksmith and horseshoer, Al-
len

DEXTER LIVERY, feed and sale sta-
bles, Allen

DIANA LODGINGS, and saloon, Kel-
logg & Morris proprs, Allen

Doling John, saloon, Allen
Doremus G W, carpenter and wagon-
maker, Fifth

Dunham J N, physician, Allen

Eastman W A, carpenter and builder,
Fremont

Eaton & Rice, druggists, Allen
Eckley Chas, civil engineer, U S deputy
mineral surveyor, Fifth

PUNCTUALITY, Franston, Buckle & Son, Tailors and Woolen Drapers, opp. Walker House, Salt Lake City.

EDWARDS M
Allen
Empire Mill and
supt
Each & Hotz, sal
Eyemar Alfred,
Farrish Thos, sup
FAY A E, prop
Nugget, Frem
Felter Miss E C
Fickas B A, nota
ancer, Allen an
Field D C, secty
Fly C S, photogr
FREDERICK S
Fry & Ackerson,
Gage E F, supt G
Gehman H L, sho
Geisenhofer O W,
Girard Min Co, R
Gird Richard, post
lurgist, mining
Tough Nut M &
Goldtree J & Co,
tions, Allen
Grand Central Mir
GRAY & GRAY
ing office, Frem
GRAY M, justic
mont and Sixth
GREER J H, phy
Allen
GREEN JOHN,
Griffin Ed, black
Hafford R F & Co,
cigars, Allen
HARWOOD W A
tary public and
mont and Four
HAYNE ARTHUR
Fifth
Haynes, Lucas &
Fourth
Head Centre Min
supt
Helyar & Joyce, b
len
Herne John A, sal
HOEFLER JOSE
HOLLY MRS L O
Allen
Hunsaker W J, att
Jackson J H, lodg
JONES & FELT
len
KEARSING & V
Fourth
Keating Frank,
fruits, Allen
KELLOGG & M
Diana Saloon and
KEELY AUSTIN
Leavenworth S M,

Stylograph, or Rapid Letter Copying Book, ...

EDWARDS M, gen mdse, Fourth and Allen
 Empire Mill and Min Co, A W Stone supt
Esch & Hotz, saloon, Allen
Eyemar Alfred, barber, Allen
Farrish Thos, supt Head Centre Min Co
FAY A E, propr "Daily and Weekly Nugget," Fremont
Felter Miss E C, dressmaker, Fremont
Fickas B A, notary public and conveyancer, Allen and Fifth
Field D C, secty Tombstone M & M Co
Fly C S, photographer, Fremont
FREDERICK S O, assayer, Allen
Fry & Ackerson, saloon, Allen
Gage E P, supt Grand Central Min Co
Gehman H L, shoemaker, Allen
Geisenhofer O W, bakery, Allen
Girard Min Co, R H Upton supt
Gird Richard, postmaster, assayer, metallurgist, mining engineer and supt Tough Nut M & M Co
Goldtres J & Co, cigars, tobacco and notions, Allen
Grand Central Min Co, E P Gage supt
GRAY & GRAY, real estate and mining office, Fremont and Sixth
GRAY M, justice of the peace, Fremont and Sixth
GREEE J H, physician and surgeon, Allen
GREEN JOHN, saloon, Allen
Griffin Ed, blacksmith, Fremont
Hafford R F & Co, wholesale liquors and cigars, Allen
HARWOOD W A, lumber dealer, notary public and insurance agent, Fremont and Fourth
HAYNE ARTHUR, mining engineer, Fifth
Haynes, Lucas & Street, attys at law, Fourth
Head Centre Min Co, Thomas Farrish supt
Helyar & Joyce, barbers and baths, Allen
Herne John A, saloon, Allen
HOEFLER JOSEPH, gen mdse
HOLLY MRS L C, propr Rural House, Allen
Hunsaker W J, atty at law, Fourth
Jackson J H, lodgings, Fremont
JONES & FELTER, attys at law, Allen
KEARSING & WALKER, assayers, Fourth
Keating Frank, cigars, tobacco and fruits, Allen
KELLOGG & MORRIS, proprietors Diana Saloon and lodgings, Allen
KEELY AUSTIN, saloon, Allen
Leavenworth S M, atty at law, Allen

Leigh & Miramontez, saloon, Allen
Levanthal B, gen mdse, Allen
Light C H, supt Arizona Trading Co, Fremont
LOVELL C B, roofing, Fremont and Seventh
LOWRY ARCHER, Palace Saloon, Allen
Lukini & Staglono, chop house, Allen
MARCOVICH PETER & CO, chop house, Allen
Marsh Frank, watchmaker and jeweler, Allen
Matthew F M, carpenter, Fifth
Matthews H M, physician, Fourth
McIntyre Rev, pastor M E Church
McKean & Knight, groceries, Allen
McKee J H, physician, Allen
McLANE & GRAY, Dexter livery, feed and sale stables, Allen
Millar Wm S, physician
Millard G A, dentist, Fourth
Mitchell Alex J, mining engineer and notary public, Allen
MONTGOMERY & BENSON, livery and feed stable and O K Corral, Allen
O'GORMAN MICHAEL, lumber agent
Huachuca Sawmill, Fourth
O'Leary Timothy, mining expert
OTIS A D & CO, builders, lumber, doors, hardware, lamps and crockery, Fremont
Pardun W W, saddle and harness maker, Fremont
PASQUALE N & CO, saloon, Sixth
PEACOCK ED, sign painter, Allen
PHILIPPSON H, news depot, stationery, cigars and tobacco, Fremont
POMEROY & GREER, druggists, Allen
Randall Alder, mayor, Fremont
Randolph Mining Co, Cummings & Cole proprietors
Roberts Edw, saloon, Allen
Robinson Ravel, tailor
Rodrig Chas, shoemaker, Allen
RURAL HOUSE, Mrs L C Holly proprietress, Allen
Safford A P K, prest Tombstone M & M Company
SAFFORD, HUDSON & CO, (branch) bankers, Allen
Shaffer M P, gen mdse, Fremont
Shilliam Wm, groceries, Fourth
Sinclair E W, assayer, Fremont
SMITH P W, general merchandise, furniture and carpets, and agent Pima County Bank, Allen and Fourth
SMITH & PEAKE, eggs, butter and fruits, and fast freighters from Tucson, Allen
SMITH WM, restaurant, Allen

GRAY'S PIANOS—Square and Upright.

(Under my own name) I offer for sale, for cash or installment, these pianos. No moderate priced instruments, fully warranted. M. Gray, 117 Post St.

Stylograph, or Rapid Letter Copying Book, "F. Green" style, 25 cents; "F. Green" style, 50 cents; "F. Green" style, 75 cents; "F. Green" style, 1.00; "F. Green" style, 1.25; "F. Green" style, 1.50; "F. Green" style, 1.75; "F. Green" style, 2.00; "F. Green" style, 2.25; "F. Green" style, 2.50; "F. Green" style, 2.75; "F. Green" style, 3.00; "F. Green" style, 3.25; "F. Green" style, 3.50; "F. Green" style, 3.75; "F. Green" style, 4.00; "F. Green" style, 4.25; "F. Green" style, 4.50; "F. Green" style, 4.75; "F. Green" style, 5.00; "F. Green" style, 5.25; "F. Green" style, 5.50; "F. Green" style, 5.75; "F. Green" style, 6.00; "F. Green" style, 6.25; "F. Green" style, 6.50; "F. Green" style, 6.75; "F. Green" style, 7.00; "F. Green" style, 7.25; "F. Green" style, 7.50; "F. Green" style, 7.75; "F. Green" style, 8.00; "F. Green" style, 8.25; "F. Green" style, 8.50; "F. Green" style, 8.75; "F. Green" style, 9.00; "F. Green" style, 9.25; "F. Green" style, 9.50; "F. Green" style, 9.75; "F. Green" style, 10.00.

CUTTING PACKING CO. Canned salmon, Vegetables, 17 to 41 Main St., S. F.

460

Arizona—Tombstone.

ALPHABETICALLY.

Speegle & Furlow, news, stationery and fruits, Allen
 Spicer Wells, atty at law and notary public, Fifth
 Stenger Chas R, agt H C Walker & Co's Stage Co, Fourth
STEBBINS A H, mining, Fifth
 Stone S L, assayer
 Stowe A W, supt Empire M & M Co
 Stumpf Jos, bakery, Fifth
 Sulphurate Mine, R H Upton supt
 Tasker & Hoke, liquors and gen mdse, Allen and Fifth
TAYLOR & AMORY, agents Cortland wagons and D M Osborn's machinery, Allon
 "THE NUGGET" (daily and weekly), A E Fay proprietor, Fremont
 Thompson DR M, harness and saddle maker, Fremont
 "Tombstone Clarion" (weekly), John P Clum propr
 Tombstone M & M Co, Richd Gird supt
TRIBOLET BROS, wholesale and retail meat market, Fifth
 Upton R H, supt Sulphurate Mine Girard Mining Co

Vizina & Cook, saloon, Fourth
 Vogan & Flynn, saloon, Allen
 Voisard E P, mining engineer and assayer, Allen
WALKER H C & CO, proprietors of Tucson & Tombstone Stage Co, office Fourth
WALKER HOUSE, H S Walker proprietor, Fifth
WALKER H S, propr Walker House
 Wallace T, real estate and mining agent, Allen
WARD THOS P, meat market, Allen
 Warren Mrs Emma, groceries, produce and fruits, Allen
 Waterman & Goodrich, stoves and tin-ware, Sixth
 Wehrfritz & Tribolet, brewery and saloon, Allen and Fifth
 Western Mill & Mining Co, Josiah H White supt, Wallace Corbett foreman
 White Josiah H, supt Western Mill & Mining Co
 Williams Marshall, agt Wells, Fargo & Co's Express and H C Walker & Co's Stage Co, Fremont and Fourth
 Wong Fon, restaurant, Fourth

BROWN'S HOTEL,

Corner of Allen and Fourth Streets,

TOMBSTONE, A. T.

CHARLES R. BROWN, PROPRIETOR.

Sleeping Apartments neatly furnished and Large Dining Hall attached.

CHARGES REASONABLE.

COSMOPOLITAN HOTEL,

Allen Street, Tombstone, A. T.

The Oldest Established and Largest Hotel in the District.

C. BILICKE, PROPRIETOR.

Stages from all parts arrive and depart from this House daily.

H. WACHHORST, importer of Fine Watches, Jewelry, Diamonds. 315 J St., Sac.

American, German and French Confectionery at Wholesale, by Fred. Bickel, 84 1st St., Portland, Oregon.

W. A. C. S. HOUGHTON, the leading Wholesale Booksellers of California, 615 J Street, Sacramento.

Tres

PIMA

Sixty miles east of

DUNBAR THOS
 Wilt A E, gen m

Tu

PIMA

Forty miles south

Glassman Henry,
MERCER I L,
 mdse

Tuc

PIMA

Is on the line of the
 Railroad, 978 miles
 It is one of the oldest
 territory, has a popul
 is the county seat of
 place supports sever
 merical establishm
 reaches far into so
 provinces. Mining
 are the interests wh
 the country that su
 be capable of sustai
 population than is
 there.

ABADIE PAUL &
 and Meyer
 Agy W H, manage
 signal service offic
 Aguirre & Pacheco,
 Aguirre Peter, count
AITIA S, attorney
 public, Moyer
 Ainsa Santiago, just
 Alcala Guadalupe, g
 Stone
 Allis Solon M, civil
 deputy mineral sur
 Anderson Claude, ag
 press and Arivaca
 Andras Frank, baker
 Angeilo Ventura, gr
 "ARIZONA CITY"
 weekly), R C Brov
 site Church Plaza
ARIZONA ICE CO
 prietor, Camp and
 Asqearn Nasorio, res
 Baker Mrs T J, d
 Lane

Arizona—Tres Alamos—Tucson.

461

ALPHABETICALLY.

Tres Alamos,

PIMA COUNTY.

Sixty miles east of Tucson.

DUNBAR THOMAS, postmaster
Wilt A E, gen mdse

Tubac,

PIMA COUNTY.

Forty miles south of Tucson.

Glassman Henry, hotel
MERCER I L, postmaster and gen mdse

Tucson,

PIMA COUNTY,

Is on the line of the Southern Pacific Railroad, 978 miles from San Francisco. It is one of the oldest places in the Territory, has a population of 10,000, and is the county seat of Pima county. The place supports several extensive commercial establishments, whose trade reaches far into some of the Mexican provinces. Mining and stock-raising are the interests which support it, and the country that surrounds it is said to be capable of sustaining a much greater population than is at present found there.

ABADIE PAUL & CO, saloon, Camp and Meyer

Agey W H, manager U S military and signal service offices, Ott

Aguirre & Pacheco, restaurant, Mesilla
Aguirre Peter, county supervisor

AJWA S, attorney at law and notary public, Meyer

Ains Santiago, justice of peace

Alcala Guadalupe, groceries, Meyer and Stone

Allis Solon M, civil engineer and U S deputy mineral surveyor

Anderson Claude, agt W, F & Co's Express and Arivaca Stage Co, Congress

Andres Frank, bakery, Tully ave

Angelio Ventura, groceries

"ARIZONA CITIZEN" (daily and weekly), R C Brown proprietor, opposite Church Plaza

ARIZONA ICE CO, M E Clark proprietor, Camp and Congress

Asqarn Nasorio, restaurant, Meyer

Baker Mrs T J, dressmaker, Maiden Lane

Baloom R G, carpenter and builder, Eleventh and Herbert

Ballesteros J M, inspector U S Custom House, Main

Barron Edw, carpenter, Camp

Barslow —, painter, Camp

Barthelemy Casimir, groceries, Meyer

Bennett S, groceries, Court

BERGER M, watchmaker and jeweler, dealer in watches, clocks, diamonds, jewelry, sewing machines and attachments, pianos, organs and musical instruments, opp postoffice, Congress

Besson A, restaurant, Mesilla

Black Mrs K J, lodgings, Conall and Stone ave

Blasdel H V, tel opr S P R R

BOEHME GEO, stoves and tinware, cor Pennington and Main

Bonner W, groceries, Main

Bourland W A, groceries, Congress

Bragg A M, blacksmith and horseshoer, Ochoa

Bravo B, groceries, Congress

BRICHTA A & CO, Snug Saloon, Meyer and Camp

Broco Isaac, city marshal, Meyer

Brown C O, saloon, Meyer and Congress

BROWN R C, publisher "Arizona Citizen," (daily and weekly), opp Church Plaza

Buckalew O, freighter and forwarder, Cemetery

Buell James, attorney at law, (land and mining), and notary public, Meyer

Buhmann Henry, photographer, Congress

Burns F H & Co, meat market, Congress

BUSHMAN WM, tailor, Mesilla

Buttner A G, deputy sheriff, Court block

CADY & VARELA, Commercial Restaurant, Church

Camacho Francisco, groceries, Meyer

Campbell & Ferguson, carpenters and builders, Congress

CARPENTER S W, propr "Tucson Daily Record," county recorder, notary public and conveyancer, Court

Carrillo Juan, barber

Carrillo Leopold, groceries, Main

Carrillo Mrs Teodosia, groceries and pawn shop, Meyer

CARROLL JAMES, Pioneer Livery and Feed Stable, Pennington

Cash Thos M, agent S P R R

CASON C & CO, proprs Maison Doree Rotisserie, Meyer

Cassamayou Paulitte, bakery, Camp

Casteo Prudencio, groceries, Meyer

CAZABON & NICHOLAS, Tucson Restaurant, Mesilla

STEINWAY & SONS' PIANOS—Grand, Square, Upright—Sold for Cash or Installments. Illustrated Catalogue. W. Gray, Grant Agent for Pacific Coast, 117 Post St., S. F.

W. A. & C. S. HOUGHTON, the leading Wholesale Booksellers of California, 615 J Street, Sacramento.

CUTTING PACKING CO. Canned Fruits, Meats, etc. 17 to 41 Main St., S. F.

Chapman & Coey, groceries, Maiden Lane and Court
CHILDS S C, saloon, Mesilla and Church Plaza
 Chillson L D, U S deputy surveyor and mining engineer, Camp
CLARK M E, propr Arizona Ice Co, Camp and Congress
CLARK & PATTON, saddles and harness dealers and manufs, Congress and Main
CLUM GEO A, district clerk 1st judicial district, Pima county, Court block
 Colton E F, livery and feed stable, Meyer
COSMOPOLITAN HOTEL, Paul Moroney propr, Main and Pennington
COMMERCIAL RESTAURANT, Cady & Varela, Church Plaza
CONSULADO DE MEIXCO, Francisco L Prieto consul, Main
 Cook H B, saloon
 Cooper W T, barber, Meyer
 Cota de Franco, shoemaker
 Cuen Frank, saddle and harnessmaker, Meyer
CZERWINSKY T & CO, dry goods, clothing, boots and shoes, Main and Mesilla
 Davis Wm C, county supervisor
DACHENA ANTONIO, wines and liquors, Mesilla
DAVIS WM C, plumbing, pumps, stoves, wooden ware and tinware, Congress and Main
 De Beaufort Henry, lodgings, Ochoa and Stone Ave
 De Jienens Teresa, groceries
DILL & HOLT, Oriental Restaurant and Saloon, Meyer and Congress
 Drachman S H, gen mdse, Main and Congress
 Drachman & Wolf, sieves and tinware, Main and Mesilla
DRAKE C R, assistant postmaster, Congress
 Drake W B, cigars and tobacco, Meyer
 Duran Refuquio, bakery, Meyer
EAGLE FLOURING MILLS, E N Fish propr, Main
 Earl F A & Co, cigars, tobacco and stationery, Meyer
EDWARDS & BROWN, civil and mining engineers, Pennington & Meyer
 Edwards W S, county surveyor
 "El Fronterizo," (weekly), Carlos Y Velasco propr
 Etchell Chas, councilman
ETCHELLS CHAS T, blacksmith and wagonmaker, Pearl and Congress
EXCELSIOR BREWERY, C Mondelius & Co propra, 1½ miles southeast of town

FARLEY HUGH, attorney at law, notary public, district attorney, and commissioner of deeds for California
 Farley & Pomroy, attorneys
 Ferreira Emilio, groceries, Meyer
FERRIN JOS, merchant tailor, Meyer
 Felix D & Co, groceries and provisions, Mesilla
FIELD & MORGAN, propra Ironwood Stables, Congress
FISH E N, propr Eagle Flouring Mills, Main
 Fish & Ruellas, groceries, Meyer
FITCH, FARLEY & POMROY, attorneys at law, Meyer and Pennington
FOSTER & HAND, saloon, Meyer and Mesilla
FRASER ROBERT, saloon, Congress
 French C G W, chief justice U S supreme court
 Fried I S, real estate agent
 Galan Carlos F, atty at law, Convent
 Gallegos R, groceries, Meyer
 Ganz Wm, bakery, Congress
 Garcia Braulio, groceries, Meyer
GHANETTO C, groceries, McCormick
 Gilbert Mrs H D, artist, agent pianos and organs, teacher of music, Congress
 Gillett S M, groceries and fruits, Stone Ave and Congress
GOLDBERG ISAAC, groceries and provisions, R R Depot and Main
GOLDSCHMIDT LEO, furniture, carpets and bedding, Main
 Goldtree Isidore, saloon, Congress
GOLDTREE JOE, cigars and tobacco, Congress
GOODMAN A & CO, groceries and produce, Camp and Convent
 Gravel & Vasquez, blacksmiths and wagonmakers, opp depot
 Green A P, saloon, Mesilla
 Grigalva Antonio, restaurant, Meyer
 Gruber Jacob, gunsmith, Main
HANDY J C, physician and surgeon, Congress
 Harms H & Co, saloon and restaurant, Tully Ave
 Harris John L, surveyor, Main and McCormick
 Harrison R, feed and sale stable, Pennington
 Hatch F W, deputy county recorder, Court block
HAYNES JOHN, attorney at law and notary public, Meyer
HAYNES, LUCAS & STREET, attorneys at law, Meyer
HEADQUARTERS, I Goldberg, groceries, provisions and liquors, opp R R Depot

WHO'S YOUR TAILOR? Try Buckle & Son, 195 Main St., opposite Walker House, Salt Lake City, Utah.

"A. T. Cross' Stylographic" Fountain Pen. { "Stylographic" & Co. } Pages 300 & 301.

PAGE
 HEND
 and l
 HERE
 notar
 HERE
 neys
 Hitchc
 quari
 Congr
 HCOPE
 wines
 HORTO
 wines,
 Horton
 school
 Hucke G
 Hughes
 county
 HUGH
 "Ariz
 notary
 Hutton I
 INGRA
 Patago
 Mesilla
 INNES
 Works
 IRONW
 Field &
 JACOBS
 cashier
 Jacobs L
 JOUVEN
 St Aug
 JOUVEN
 St Aug
 Keen A J
 Main
 KING V
 (Otto I
 Kinley J
 Kinnear
 Stage I
 "La Son
 propr.
 LAVOIE
 restaur
 Leatherw
 Lee Jame
 west of
 LEONIS
 Levin Al
 LEVIN
 Park
 bowling
 LIGHT
 and no
 Lopes R
 LORD C
 LORD
 Congre
 Lowenste
 shoes,
 H. PA

HENDERSON & OLIVER, carpenters and builders
HEREFORD B H, attorney at law and notary public, Meyer
HEREFORD & ZARRISKIE, attorneys at law, Meyer
 Hitchcock T S, M D S, dentist, antiquarian and collector of Indian relics, Congress
HOOVER WM B & CO wholesale wines, liquors and cigars, Mesilla
HORTON H, wholesale and retail wines, liquors and cigars, Main
 Horton W B, principal Tucson public school, Congress
 Hucke Geo, saloon, Meyer
 Hughes F G, public administrator Pima county
HUGHES L C, editor and proprietor "Arizona Star," attorney at law and notary public
 Hutton Edward, barber, Meyer
INGRAM W R & CO, proprietors Patagonia Mail Stage Line, office Mesilla
INNES J F & CO, Pioneer Soda Works, Stone ave
IRONWOOD LIVERY STABLES, Field & Morgan, proprietors, Congress
JACOBS B M, (L M J & Co), assistant cashier Pima county Bank
 Jacobs L M & Co, gen mdse
JOUVENCEAU ANTHONY, rector St Augustine R C Church
JOUVENCEAU FRANCISCO, rector St Augustine R C Church
 Keen A J, inspector U S Custom House, Main
KING WILLIAM, chop house, Meyer, (Otto Reichenbach vice Royal)
 Kinley Joseph M, atty at law, Meyer
 Kinnear J D, propr Tucson & Tombstone Stage Line, office Meyer
 "La Sonora," (weekly), Carlos H Tully propr, Camp
LAVOIE JOHN A & CO, saloon and restaurant, Camp and Church Plaza
 Leatherwood R N, Co treas and mayor
 Lee James, flouring mills, 1 1/2 miles southwest of town
LEONIS PARK, foot of Pennington Levin Alex, councilman
LEVIN ALEXANDER, proprietor Park Brewery, garden, saloon and bowling alley, foot of Pennington
LIGHTHIZER H B, attorney at law and notary public, Camp
 Lopes Romon, shoemaker, Meyer
LORD C H, postmaster, Congress
LORD & WILLIAMS, gen mdse Congress and Main
 Lowenstein & Co, clothing, boots and shoes, Meyer and Mesilla

Maguire John, saloon, opp Depot
 Maish & Driscoll, hotel, Meyer
MAISON DOREE, C Cason & Co, proprs, Meyer
MANSFELD J S, books, stationery, news depot, cigars, tobacco and notions, Congress
 Manyosa Antonio, shoemaker
MARKS MAX, saloon, Congress
 Mayr Anton, bakery, Mesilla
 McDermott W A, deputy county recorder, Court block
 McKenna J H, assistant U S military and signal service offices, Ott
 McKenna M, deputy county recorder, Court block
MENAGER H, second-hand store, Meyer
 Mendozo Guadalupe, meat market, Meyer
MEREDITH J H, saloon, Meyer
MEYER CHAS H, drugs and medicines, city recorder, justice of peace, notary, Congress, opp Public Square
 Meyer Geo, blacksmith, Meyer
MEYER L & CO, gen mdse, Meyer and Mesilla
MILLS JOSEPH S, meat market, Meyer
 Mills Mrs Tiodora, groceries
 Mills Rov Wm Gill, pastor M E Church
 Mitchell John, groceries, Meyer
 Miltenberg Frank, bakery, Camp
 Modern School, prof J M Silva teacher, Convent
 Moloney Edward, agent Kinnear's Tucson and Tombstone Stage Line, Meyer
MONDELIOUS & CO, Excelsior Brewery, 1 1/2 mile southwest of town
 Monenegro Eu, meat market, Main
 Monguillo Jesus A, meat market, Meyer
 Morgan Benjamin, atty at law, Meyer and Pennington
MORONEY PAUL, propr Cosmopolitan Hotel and saloon, Main
 Mt St Joseph Novitiato of the Sisters of St Joseph, western suburbs
 Mueller Wm M, merchant tailor, Camp
 Munoz Dario C, groceries, Meyer
NATIONAL MAIL AND TRANS. PORTATION CO, (stages from Tucson to Sante Fe), Tully, Ochoa & Co, agents
 Navano Bernardo, groceries, Meyer
 Neugass & Anderson, attys at law, Meyer
 Neugass Joseph, atty at law and notary public, Meyer
 Nilson P F, watchmaker and jeweler, Church Plaza
 Noyes E W, auctioneer, real estate and commission, Meyer and Congress
OATES JAMES W, atty at law and mining, Court
 Ochoa Juan, blacksmith, Convent

SECOND-HAND PIANOS. On site per month instalments. Good serviceable instruments. M. Gray, 117 Post Street, S. F.

A. T. Cross' Stylographic "Fountain Pen." Pages 300 & 301.

WUN'S YOUR TAILOR? TRY Buckle & Son, 195 Main St., opposite Walker House, Salt Lake City, Utah.

CUTTING PACKING CO. Canned Fruits, Meats, etc. 17 to 41 Main St., S. F.

464

Arizona—Tucson.

ALPHABETICALLY.

O'Keefe Miss Ella, millinery, Maiden Lane and Meyer
 O'Leary Ed, sign painter, Camp
 O'Rourke Thomas, lodgings, Convent
OSBORN WILLIAM J, atty at law and notary public, Maiden Lane, near Meyer
 Otis A D & Co, lumber, hardware, crockery and glassware, Main
 Oury Wm S, clerk of board of supervisors, Court block
 Pacheco Jose, groceries, Meyer
 Palacio J J, meat market, Meyer
PARK BREWERY, Alex Levin propr, Levin's Park
PARMER & BOYED, carpenters and builders, Main
PATAGONIA STAGE LINE, W R Ingram & Co proprs, Mesilla
 Pena H Diaz, mining, Convent
PETIT A P, architect and builder, Camp
PETIT MRS C L, boarding, Camp
 Pierre & Wood, fruits and produce, Meyer
PIMA COUNTY BANK, P R Tully president, B M Jacobs cashier, Congress
 Pima County Hospital, J S Handy physician, Meyer
PIONEER NEWS DEPOT and book store, J S Mansfeld propr, Congress
PIONEER SODA WORKS, J F Innes & Co proprs, Stone ave
PLUMMER PAUL, stationery, watches, musical instruments, toys, jewelry, optical goods, guns and pistols, cigars and tobacco, sewing machines and cutlery, Church Plaza
POMROY EVERETT B, atty at law, U S dist atty and notary public Poston Chas D, Camp
 Powlin, Barsalou & Co, groceries, Camp
 Preciado Roman, barber, Meyer
 Price Lyttleton, atty at law and notary public, Meyer and Pennington
PRIETO FRANCISCO L, consul of Mexico, Main
 Push & Zelleweger, meat market, Mesilla
QUINLIN JAMES, blacksmith, wagon maker and horseshoer, Pennington and Meyer
 Rea & Horstman, groceries and clothing
 Read Roland F, carpenter, Convent and Camp
 Read W S, deputy county recorder, Court block
 Read Geo P, dept county recorder, Court block
REICHENBACH OTTO, King Wm restaurant, Meyer
RICE B W, manager W U Tel Co and druggist, Congress

RICKARD W T F C S assayer and metallurgist and analytical chemist, off Main
 Robles B, groceries, Meyer
 Robles Pedro, groceries, Convent
 Roca M G, groceries, Main
 Rodriguez Francisco, pawnshop, groceries and liquors, Congress and Court
 Roman J, atty at law and notary public
 Romero Demetrio L, groceries, Congress
ROSENSTOCK ALBERT H, barber shop and baths, Congress
 Ross E S, agent Kinnear's Tucson and Tombstone Stage Line, Meyer
 Ryan T F, commission merchant, Court
SAFFORD, HUDSON & CO, bankers, Congress
 St Augustine Parochial School, W E Riordan principal, Ochoa
SAINT AUGUSTINE (R C) CHURCH, J B Salpointe bishop, Francisco Jouveanceau, Anthony Jouveanceau, rectors, Church Plaza
 St Mary's Hospital, conducted by the Sisters of St Joseph, western suburbs
SALPOINTE J B, bishop of Dorylee, vicar apostolic of Arizona (R C)
 Salazar Jose, groceries and liquors, Meyer
SALAZAR & RAHN, mining engineers and metallurgists, Meyer
 Sameniego M G, councilman
 Sampson A B, cigars, tobacco and stationery, Meyer
SCHAAF PHILIP, meat market and sausage factory, Meyer
SCHOENHOLZ HERMAN, agent for fancy groceries and delicacies, Congress
SCHUTZ CHAS, confectionery and ice cream saloon, Congress
 Scott Wm A Jr, insurance agt and asst cashier Pima County Bank, Congress
 Scott W F, deputy collector U S Custom House, Main
 Seamans Capt W H, deputy of internal revenue, Telles
 Seawell T W, physician
 Sepulveda P, pawnbroker and groceries, Meyer
SHIBELL CHAS A, sheriff, county assessor and tax collector, Court blk
 Silva Prof J M, teacher of Spanish, English and French, Convent
 Sisters of Saint Joseph's School and Convent, Church Plaza
SMITH E J, undertaker, Camp
 Smith H B, county coroner
SMITH MRS M J, millinery, ladies' and childrens' furnishing goods emporium, Camp
 Snyder M S, deputy county recorder, Court block

COUNTRY DEALERS can be supplied by F. Bickel, Wholesale Confectioner, 84 1st St., Portland, Oregon.

H. WACHHORST, importer of *Fine Watches, Jewelry, Diamonds*, 315 J St., Sac.

W. A. & C. S. HOUGHTON carry Largest Stock of Wholesale Stationery in the State, 615 J St., Sacramento.

Sont
 SPA
 no
 de
 Sres
 fru
 gro
 Stan
 Me
 Stiles
 not
 Stock
 STU
 con
 liqu
 Suast
 Cor
 Sulliv
 ers,
 Sulliv
 mic
 Tapia
 Stor
 TAPI
 Mey
 Tappe
 Taylor
 Con
 Terraz
 "THE
 week
 prop
 Tucson
 Fran
 Tucson
 And
 "TUC
 Carp
 Tucson
 Kinn
 Tully
 TULL
 agts
 Co,
 TULL
 Ban
 U S C
 colle
 U S M
 nal S
 J H
 U S
 Was
 Mai
 Velasc
 Velasc
 silla
 Van
 grea
 Vasqu
 Mex
 Velasc
 mar

H. PA

Southard J B, atty at law, Camp
SPAULDING G W, attorney at law, notary public and commissioner of deeds for California, Court block
 Sresovich Joseph, commission merchant, fruit and produce, and saloon, Congress
 Stanford, Earll & Smith, attys at law, Mesilla
 Stiles Theodore L, atty at law and notary public
 Stocks J G, shooting gallery, Congress
STURM V H & CO, forwarding and commission merchants, and wholesale liquors and cigars, Main
 Snausteugi R, watchmaker and jeweler, Congress
 Sullivan & Evans, architects and builders, Stone Ave
 Sullivan William O, carpenter, McCormick
 Tapia Eufemio, groceries, Meyer and Stone
TAPIE GUILLAUME, billiard saloon, Meyer
 Tappeiner John, shoemaker, Meyer
 Taylor & Amory, livery and feed stable, Convent and Ochoa
 Terrazas I, blacksmith, Stone Ave
"THE ARIZONA STAR" (daily and weekly), L C Hughes editor and propr
 Tucson and Altar (Mexico) Stage Office, Francisco Arevalos agt, Pennington
 Tucson and Arivaca Stage Co, Claude Anderson agt, Congress
"TUCSON DAILY RECORD," S W Carpenter propr, Camp
 Tucson and Tombatone Stage Line, J D Kinnear propr, office Meyer
 Tully Carlos, propr La Sonora, Camp
TULLY, OCHOA & CO, gen mdse and agts National Mail and Transportation Co, Main
TULLY P R, president Pima County Bank, Congress
 U S Custom House, W F Scott deputy collector, Main
 U S Military Telegraph Office and Signal Service Office, W H Agey manager, J H McKenna assistant, Ott
 U S Surveyor-General's Office, John Wasson surveyor, McCormick and Main
 Velasco Carlos, groceries
 Velasco D, commission merchant, Mesilla
 Van Pelt Samuel K, surveyor, Congress
 Vasquez Manuel, commission merchant, Mexican goods, Main
 Velaca Antonio, groceries and meat market, Camp

Velasco D, Mesilla
 Vila & Donville, tailors, Camp
 Vosburg J S, mining and banker, Congress
WALKER H C & CO, propr Tucson and Tombatone U S Mail Stage Line, W L Martin supt, office Congress
 Walsh & McCann, saloon, Congress
WARREN ALBERT L, groceries, seeds, fruits and vegetables, Meyer
 Warner Solomon, propr Mission Flour Mills, southwest suburbs
 Wasson John, surveyor-general, McCormick and Main
 Waters J W, physician and surgeon, Meyer
WATSON C P V, physician and surgeon, Meyer
 Weihs Albert, shoemaker, Meyer
 Weise R & Co, liquors, Meyer
 Welisch Theodore, millinery and fancy goods and gen mdse, Main
 Western Union Telegraph Co, B W Rice manager, Congress
 Whaling Michael, atty at law, Meyer
WHEATLEY W, veterinary surgeon and horseshoer, Court and Pennington
 Whitaker J C, shoemaker, Pennington
WHITNEY JOHN & CO, real estate and collection agts, Main
 Wilkins Alex, barber and baths, Meyer
 Williams & Co, real estate agents, Meyer
 Witfeld G, druggist and chemist, opp Church Plaza
 Witherell W F, supt Arivaca Milling Co, Arivaca
 Wilzinski & Frank, gentlemen's furnishing goods, Congress and Church Plaza
 Woffenden Mrs Martha Hollett, physician
 Wong Hop, restaurant
 Wood J S, probate judge
WOODMAN W W, lumber dealer, Camp
 Yerkes E A, deputy county recorder, Court block
 Yolez Dolores, meat market, Meyer
 Yslos Genaro & Co, groceries, Meyer
ZABRISKIE J A, atty at law and notary public, director Pacific Mutual Life Insurance Co, Meyer
ZECKENDORF I & CO, gen mdse, wagons, wholesale and retail, Main, Pennington and Pearl
ZECKENDORF & STAAB, gen mdse and wagons, wholesale and retail, Main
 Zunigo Maximo, barber, Meyer

SECOND-HAND PIANOS. On site per month instalments. Good serviceable instrs. M. Gray, 117 Post Street, S. F.

W. A. & C. S. HOUGHTON carry Largest Stock of Wholesale Stationery in the State. 615 J St., Sacramento.

COUNTRY DEALERS can be supplied by F. Bickel, Wholesale Confectioner, 84 1st St., Portland, Oregon.

H. PALMER & CO., Frontigan Wine, 302 Davis St., S. F.

CUTTING PACKING CO. Canned salmon, Vegetables, 17 to 41 Main St., S. F.

W. W. MONTAGUE & CO. Stoves and Ranges, 200 different sizes, styles and patterns. 110, 112, 114, 116 and 118 Battery St., S. F.

466

Arizona—Tucson.

ALPHABETICALLY.

E. B. POMROY, T. FITCH, HUGH FARLEY,
U. & Dist. Atty. Dist. Atty, Pima Co.

J. A. ZABRISKIE, D. H. HERFORD.

HEREFORD & ZABRISKIE,
TUCSON, ARIZONA,

FITCH, FARLEY & POMROY,
Attorneys & Counselors at Law,
OFFICE,
Cor. Meyer and Pennington Sts.,
TUCSON, ARIZONA.

Attorneys & Counselors at Law
AND
NOTARY PUBLIC,
Office on Meyers Street, Opposite Palace Hotel.
Special attention paid to the securing of
Land and Mining Patents.
English, French and Spanish Spoken.

THE COMMISSION HOUSE

OF
I. GOLDBERG,

DEALER IN

Groceries, Provisions, Liquors,
&c., &c., &c.

Hides, Pelts and Wool, Forwarded and Sold on Commission.

Also, Dealers in **REAL ESTATE.**

Main Street, opposite Cosmopolitan Hotel, **TUCSON, A. T.**

The Arizona Star,

DAILY AND WEEKLY.

Tucson, Arizona Territory,

L. C. HUGHES, . . . EDITOR AND PROPRIETOR.

TERMS.

DAILY, per year.....	\$10 00	SIX MONTHS.....	\$2 00
WEEKLY, per year.....	2 50	Clubs of Five or over, per year....	2 00

If you want to know how to get to Arizona and her great Silver Mining Districts, subscribe to

THE STAR.

If you desire information on the Arizona Silver Mines, all about the latest discoveries, THE STAR will furnish you the latest news.

It has reliable correspondents in every important Mining District who report every new discovery promptly.

The circulation of THE STAR is double that of any other paper published in Arizona. To advertisers THE STAR offers good inducements. Specimen copies sent on application. Address,

L. C. HUGHES, Tucson, Arizona.

TRY DR. GUNN'S RHEUMATISM KING.

WHO'S YOUR TAILOR? Try Buckle & Son, 195 Main St., opposite Walker House, Salt Lake City, Utah.

Stylograph, or Rapid Letter Copying Book, "A. T. Green" Stylographs, Pen, "Mace" Stylograph, &c. Price 200 and 250.

BUSINESS

WM. B. HOOVER
124 California St.

Wine

Mess
Between Main and

GENE

Mining a

LUMBER A

RO

MYERS

Fres Eastern
Parties, Ba

OLD PORT W

W. W. MONTAGUE & CO., Pumps and Iron Pipe, all sizes, 110, 112, 114, 116 and 118 Battery Street, N. F.

CUTTING PACKING CO. Canned salmon, Vegetables, 17 to 41 Main St., S. F.

468

Arizona—Tucson.
ALPHABETICALLY.

PARK BREWERY, TUCSON, ARIZONA.

ALEX. LEVIN. PROPRIETOR.

Lager Beer and Brewer's Materials.

This Brewery is surrounded by a shady Park and Beer Garden, where all kinds of Refreshments are served in finest style. A Bagatelle Table, Croquet and Dancing Ground, and a splendid Bowling Alley are connected with the establishment. A fine Restaurant, Ice Cream Saloon and Shooting Gallery are also upon the premises and contribute to make this Park the finest place of amusement in the Territory.

A. P. PETIT,

Architect and Practical Builder,

Tucson, Arizona Territory.

PIMA COUNTY BANK,

TUCSON, ARIZONA.

CAPITAL. - - \$100,000. SURPLUS, - - \$12,269 50

President, P. R. TULLY.

Cashier, B. M. JACOBS.

CORRESPONDENTS:

San Francisco.....	PACIFIC BANK
Los Angeles, Cal.....	FARMERS' AND MERCHANTS' BANK
St. Louis, Mo.....	BANK OF COMMERCE
Chicago.....	FIRST NATIONAL BANK
Baltimore.....	SECOND NATIONAL BANK
New York.....	NINTH NATIONAL BANK
	CHEMICAL NATIONAL BANK

DEPOSITS RECEIVED:

Funds Transferred by Mail or Telegraph;

COLLECTIONS MADE

And Returns promptly rendered at current rates of Exchange.

H. WACHHORST calls attention to his Genuine Sterling Silverware. 315 J St.

COUNTRY DEALERS can be supplied by F. Bickel, Wholesale Confectioner, 84 1st St., Portland, Oregon.

BUSI



Fellow

Analyt authority for the H silver ore of fees sa

A. P. JAMES

S

W. A. & C. S. HOUGHTON, the leading Wholesale Booksellers of California, 615 J Street, Sacramento.

Plain

Co

H. PALM

Arizona—Tucson.

469

ALPHABETICALLY.

Assay Office & Laboratory,

Conducted by **W. T. RICKARD,**

Fellow of the **Chemical Society, London,** formerly **MITCHEL & RICKARD, London,** and **RICKARD & WIEGAND, Gold Hill, Nevada.**

Analytical Chemist and Assayer of Copper and the precious metals, by special authority of the Chilian Government. Patentee of the Rickard Furnace. Agent for the Hunt, Douglas & Stewart Lixiviation process for the reduction of copper and silver ores. Plans of apparatus and instruction in the process of Lixiviation. Scale of fees same as in San Francisco. Instruction in Assaying and Analysis.

Office—Next door to Custom House, Tucson, Arizona.

A. P. K. SAFFORD,
JAMES H. TOOLE,

J. S. VASBURG,
CHAS. HUDSON.

Safford, Hudson & Co.,

BANKERS,

Tucson & Tombstone, Arizona.

CORRESPONDENTS:

ANGLO CALIFORNIAN BANK, San Francisco.
J. & W. SELIGMAN & Co., New York.
COMMERCIAL BANK, Los Angeles.
MASSACHUSETTS NATIONAL BANK, Boston.
MERCHANTS' SAVINGS, LOAN AND TRUST Co., Chicago.
BANK OF COMMERCE, St. Louis.

CHAS. SCHUTZ,

Manufacturer of

Plain Homemade Stick and Fancy Candy

Congress Street, Tucson, Arizona.

Opposite Safford, Hudson & Co., Bankers.

H. PALMER & CO., Native Wines, 302 Davis Street, S. F.

GRAY'S MUSIC STORE.

The Largest Stock of American and Foreign Music, Musical Merchandise on the Coast. Send for Catalogue. Patronage of Teachers and the Trade solicited. M. GRAY, 117 Post St., S. F.

W. A. & C. S. HOUGHTON, the leading Wholesale Booksellers of California, 615 J Street, Sacramento.

COUNTRY DEALERS can be supplied by F. Bickel, Wholesale Confectioner, 84 1st St., Portland, Oregon.

Arizona—Tucson.

471

ALPHABETICALLY.

THE WHITE HOUSE
DRY GOODS AND MILLINERY,
Welisch Buildings.

THE
WHITE HOUSE,

BRANCH STORE,
GENERAL MERCHANDISE,
Main Street.

THEODORE WELISCH,

Importer and Dealer in

Foreign & Domestic Dry Goods

White Goods, Silks, Satins, Velvets, &c.

SPECIAL DEPARTMENT OF

Fine Millinery in all its Branches.

Ladies' and Children's Ready-made Garments.

Cloaks and Suits of Every Description.

Welisch Buildings, Rear of Palace Hotel,

TUCSON, ARIZONA.

H. C. WALKER & CO'S

Tucson & Tombstone Daily Stage Line,



Carrying U. S. Mails and Wells, Fargo & Co's Express,

Making close connections with S. P. R. R. at

Tucson and Terminus.

AGENTS:

TUCSON.—I. C. NICHOLS, opposite Safford, Hudson & Co's Bank.

TOMBSTONE.—MARSHALL WILLIAMS, Fifth Street.

H. PALMER & CO., Port Wine \$2.50 per gal., 302 Davis Street, San Francisco.

ELECTROGRAPH "100 facsimile copies in 10 minutes," "A. T. Case, "Electrograph," &c., 1500 Market St., S. F.

STEINWAY & SONS' PIANOS—Grand, Square, Upright—sold for Cash or Installments, Illustrated Catalogue, N. Gray, Genl Agent for Pacific Coast, 117 Post St., S. F.

Buckle & Son, Tailors and Woolen Drapers, opp. Walker House, Salt Lake City.

CUTTING PACKING CO. Canned Fruits, Meats, etc. 17 to 41 Main St., S. F.

W. W. MONTAGUE & CO., Stoves and Ranges, 500 different sizes, styles and patterns, 110, 112, 114, 116 and 118 Battery St., S. F.

472

Arizona—Tucson—Yuma.

ALPHABETICALLY.

MRS. M. J. SMITH,

Ladies' & Children's Furnishing Emporium

ELEGANT MILLINERY,

And a General Assortment of TOILET AND FANCY GOODS.

Materials for all kinds of Ladies' Fancy Work for sale at reasonable prices.

CHURCH PLAZA, TUCSON, ARIZONA.

Verde,

YAVAPAI COUNTY.

HULL G W, postmaster
Hull G W & Co, gen mdse
Stewart J J, blacksmith

Walnut Creek,

Stage Station on Prescott and Mohave Road, 40 miles north of Prescott.

Cullumber M B, postmaster
Scholey Ed, station keeper

Wickenburg,

MARICOPA COUNTY.

Sixty miles northwest of Phoenix.

Arvesa G, butcher
Brown C W, agt W, F & Co.'s Express,
and Gilmer, Salisbury & Co's Stage
Line
Conger Daniel, saloon and feed yard
Cumberland Mine
Garris Gus, carpenter
C. ILMER, SALISBURY & CO, stage
station, C W Brown agt
Gloff J E, blacksmith
GRANT E O, gen mdse
Graydon Alex, blacksmith
Hodges T, hotel
Johnson T, deputy sheriff
Kay Z L, teacher and justice of peace
Klein H W, hotel
WRIGHT D P, postmaster and saloon

Williamson's Valley.

Station on Mohave and Prescott Road,
22 miles north of Prescott.

Horn Louis, station keeper

Willows,

Stage Station on P. and M. Road, 100 miles north of Prescott.

Imus Bros, station keepers

Yuma,

YUMA COUNTY,

Is on the line of the Southern Pacific R. R., 731 miles from San Francisco. It is nicely located, and is surrounded by a very fertile grazing and agricultural district.

Alexander H N, atty at law, notary public and deputy collector of internal revenue and dist atty
Amabasca Felipe, meat market, Maiden "ARIZONA SENTINEL" (weekly), J F Knapp propr, Main
Barney James M, gen mdse, commission and forwarding
Brinley Chas H, justice of peace and notary public, Main
Casey Henry, quartermasters' agt USA, Yuma Depot
Colorado Steam Navigation Co, J F Knapp agt
Corson Jos K, physician, Main
DE CORSE DE A E, county treasurer, First
DE CORSE & TAGGART, physicians and surgeons, First
FITZGERALD H S, gen mdse, agt W, F & Co's Express, postmaster, and forwarding and commission, Main
FITZPATRICK J L, saloon, Main
Forest Mrs M E, restaurant, Main
Fox D & Co, bakery
FOX H, propr Palace Hotel, Main
Furrer L, hay and feed yard
GINOCCHIO G & CO, gen mdse, Main

COUNTRY DEALERS can be supplied by F. Bickel, Wholesale Confectioner, 84 1st St., Portland, Oregon.

BUS

W. A. & C. S. HOUGHTON carry Largest Stock of Wholesale Stationery in the State, 615 J St., Sacramento.

GAW wag
yard
HANI
HOLT feed
HORN smith
chine
Hughes
KNAP nel,
Colon
Levy I
LORET
Maide
Lyona I
Mabbitt
MART
ery,
paints
Mauderl
tary T
vice U
Napoleon
Neahr D
PALAC
Porter D
POST M
fancy g
PURDY
county
House

C. Ho



Hea
Our Woc
HOR

H. PA

H. WACHHORST, importer of Fine Watches, Jewelry, Diamonds, 315 J St., Sac.

ALPHABETICALLY.

GAWLEY ROBERT, blacksmith, wagonmaker and horseshoer, feed yard, Main
HANES WM, saloon, Main
HOLT THOMAS G, saloon, hay and feed yard, Main
HORNER & DONALDSON, blacksmith and wagoumaking, and machine shop, Gila & Doton
 Hughes Thomas, saloon, Main
KNAPP J F, propr "Arizona Sentinel," agt S P R R, W U Tel Co and Colorado Steam Navigation Co, Depot
 Levy Isaac, propr Colorado Hotel
LORETTE A, gen mdse and liquors, Maiden and Third
 Lyons Isaac, gen mdse, Main
 Mabbitt Ira, under-sheriff, Court House
MARTIN GEO, drugs, books, stationery, news depot, sewing machines, paints, oils and glass, Main
 Mauderfield Wm C, manager U S military Tel office, and observer signal service U S A, Yuma Depot
 Napoleon Nicanor, shoemaker, Main
 Neahr David, gen mdse
PALACE HOTEL, H Fox propr, Main
 Porter DeForest, dist court judge
POST MISS M E, dressmaking, and fancy goods, Main
PURDY SAML JR, probate judge, county clerk and recorder, Court House

Quartermasters depot U S A, E J
 Strange asst Q M, Yuma Depot
 Ringwald G A, harness and saddlemaker
 Scott C W, saloon
SHUMAKER HENRY, barber, Main
 Signal service U S A, Wm C Mauderfield observer, Yuma Depot
SISSON, WALLACE & CO, gen mdse, Main
 Soeur Andrew, groceries, fruits and meat market
S P R R OFFICE, J F Knapp agent
 Strange E J, assistant quartermaster U S A, Yuma Depot
TAGGART DR J H, county coroner, First
 Territorial Prison, Geo M Thurow supt
THUROW GEO M, supt Territorial Prison
 Tyner Andrew, sheriff, assessor and tax collector, Court House
 U S Military Telegraph office, Wm C, Mauderfield manager, Yuma Depot
 Welcome F D, member of legislative council
WELLS, FARGO & CO'S EXPRESS, H S Fitzgerald agent, Main
WESTERN UNION TELEGRAPH OFFICE, J F Knapp manager, Depot
 Woodhead & Gay, J M Howe, fruits, produce and confectionery
 Yet Hing, bakery

C. HOMER.

D. W. DONALDSON.

HOMER & DONALDSON,

YUMA, A. T.



Machine Works,

Blacksmith & Wagon Making Shop.

WAGONS AND BUGGIES of all kinds

MADE TO ORDER.

Heavy Ore and Freight Wagons a Specialty.

Our Wood-Work is all made of timber seasoned at this place and is the best that can be used in the dry climate of Arizona.

HORSE AND MULE SHOEING AND REPAIRING.

GILA AND DOTEN STREETS, YUMA.

H. PALMER & CO., Pure Sherry Wine, 302 Davis St., S. F.

W. A. & C. S. HOUGHTON carry Largest Stock of Wholesale Stationery in the State. 615 J St., Sacramento.

COUNTRY DEALERS can be supplied by F. Bickel, Wholesale Confectioner, 84 1st St., Portland, Oregon.

KRANICH & BACH PIANOS—SQUARE AND UPRIGHT—Equal to any make, (Steinway & Sons excepted). Illustrated Catalogue and Terms on application to M. Gray, Steinway Hall, 117 Post St., S. F.

CUTTING PACKING CO. Canned Salmon, Vegetables, 17 to 41 Main St., S. F.

474

AGR

Arizona.

ATT

CLASSIFIED.

ARIZONA.

(CLASSIFIED.)

See also, List of Towns Received too Late for Regular Insertion.

AGRICULTURAL IMPLEMENTS.

(See also Hardware.)

Abbott Don E, Phoenix
GOLDWATER J & BRO. Prescott

APOTHECARIES.

(See Druggists.)

ARCHITECTS.

PETIT C L, Tucson
 Sullivan & Evans,

ARTISTS.

(See Photographers.)

ASSAYERS.

Moore J M W, Bed Rock
 Rees John, "
JULIUS MINE ASSAY OFFICE, Globe
 (Chas Hayes assayer),
 Kinsey Lanius, "
HAYES CHAS & C E BUCK, Oak Vale

Patrick H R, Phoenix
 Brown P A, Pinal
 Blake & Co, Prescott
 Stahl Edward, "
BACON JOHN H, Tombstone
FREDERICK S O, "
 Gird Richard, "
KEARSING & WALKER, "
 Sinclair E W, "
 Stone S L, "
RICKARD W T, Tucson

ATTORNEYS AT LAW.

Johnson E T, Bed Rock
OURY G H, Florence
SUMMERS H B, "
 Wratten Geo L, "
 Brown E O, Globe
 Hicks —, "
 Wildy Samuel H, "

Van Slyck J W, McMillen
 Davis A E, Mineral Park
 Hamilton Samuel, "
 Tweed C A, "
 Wright C, "
ALSAP JOHN T, Phoenix
 Baker A C, "
 Bolan P J, "
 Cox Frank, "
 Cox I H, "
 Hancock Wm A, "
LEMON & McCABE, "
 Stephenson J W, "
 Woodside P K, "
 Brown P A, Pinal
 Hughson R F, "
 Reymart J D, "
CHURCHILL CLARK, Prescott
HARGRAVE JOSEPH P, "
 Masterson Murat, "
 Noyes A O, "
RUSH & WELLS, "
TUCKER GIDEON J, "
 Wells Ed W (Rush & W), "
 Haynes, Lucas & Street, Tombstone
 Hunsaker W J, "
JONES & FELTER, "
 Leavenworth S M, "
 Spicer Wells, "
AINSA S, Tucson
 Buell James, "
FARLEY HUGH, "
FITCH, FARLEY & POMROY, "
 Galan Carlos F, "
HAYNES JOHN, "
HAYNES, LUCAS & STREET, "
HEREFORD B H, "
HEREFORD & ZABRISKIE, "
HUGHES L C, "
 Kinley Joseph M, "
LIGHTHIZER H B, "
 Morgan Benj, "
 Neugass & Anderson, "
 Neugass Joseph, "
OATES JAMES W, "
OSBORN WM J, "
POMROY EVERETT B, "
 Price Lyttleton, "
 Roman John, "
 Southard J B, "
SPAULDING J W, "

WHO'S YOUR TAILOR? Try Buckle & Son, 195 Main St. opposite Walker House, Salt Lake City, Utah.

BUSINESS PR

ATT

Stanford, Earll & S
 Stiles Theo L,
 Whaling Michael,
ZABRISKIE J A,
 Alexander H N,

AUCTION

Wiley E W,
 Fisher J I,
 Shippee David, (auc
 Noyes E W,

BAKE

Tung Lee,
 Smith & Watzlavziel
 Williams & Somerville
HEINSON JACOB,
 Scherrer Carl,
 Hatz Daniel,
 Geisenhofer O W,
 Stumpf Joseph,
 Andrus Frank,
 Cassamayou Paulitte,
 Duran R,
 Ganz Wm,
 Mayr Anton,
 Miltonberg Frank,
 Fox D & Co,
 Yet Hing,

BANKS AND

BANK OF ARIZON
 (M W Kales agt),
 Blake & Co,
 Kales M W, (cashier)
 Lewis S L, (president)
THE BANK OF AR
 Lewis president,
AGENCY PIMA
BANK, (P W Smith
SAFFORD, HUD
 (branch),
 Jacobs Lionel M, (bank
PIMA COUNTY BA
 Jacobs cashier),
SAFFORD, HUDSON
 Smith P W, (bank pres
 Vosburg J S,

BLACKSM

(See also Blacksmith
 makers

Collins Theo,
 Graf Leopold,
HERRICK & LUTG

Cavaness & Beasley,

ELECTROGRAPH "100 facsimile copies in 10 minutes." - A. J. Green, 217 Main St. Telephone 308 & 307.

TRY MURRAY'S LUNG AND LIVER BALSAM.

H. PALMER & CO

ATT **Arizona.** BOO 475
CLASSIFIED.

Stanford, Earll & Smith,	Tucson	Howey J,	Prescott
Stiles Theo L,	"	Radczswsky Jacob,	"
Whaling Michael,	"	Meyer Geo,	Tucson
ZARRISKIE J A,	"	Ochoa Juan,	"
Alexander H N,	Yuma	Terrazas I,	"
		Stewart J J,	Verde

AUCTIONEERS.

Wiley E W,	Phoenix
Fisher J L,	Prescott
Shirpsier David, (auction store),	"
Noyes E W,	Tucson

BLACKSMITHS AND WAGON-MAKERS.

(See also Blacksmiths.)

BAKERIES.

Tung Lee,	Casa Grande	Ballard Joseph,	Brigham City
Smith & Watzlavziok,	Florence	McMorris —,	Charleston
Williams & Somerville,	Globe	GRIFFIN F M & CO,	Florence
HEINSON JACOB,	Phoenix	Rocha Alvina,	"
Scherrur Carl,	"	Coffin B F,	Gillett
Hatz Daniel,	Prescott	Burns Con,	Globe
Geisenhofer O W,	Tombstone	Landy J C,	"
Stumpf Joseph,	"	Brown & Wight,	Hayden Ferry
Andres Frank,	Tucson	Hayden C T,	"
Cassamayou Paulitte,	"	Everman John,	McMillen
Duran R,	"	BRYAN J M,	Phoenix
Ganz Wm,	"	BURGER JOHN H,	"
Mayr Anton,	"	BRECHT FRED G,	Prescott
Miltenberg Frank,	"	Hartin John,	"
Fox D & Co,	Yuma	MacKenzie K,	Silver King
Yet Hing,	"	Homesley,	Tempe
		Wight & Brown,	"
		Dee Wm,	Tombstone
		Griffin Ed,	"
		Bragu A M,	Tucson
		ETCHELS CHAS T,	"
		Gravel & Vasquez,	"
		QUINLIN JAMES,	"
		Gloff J E,	Wickenburg
		Graydon Alex,	"
		GAWLEY ROBT,	Yuma
		HORNER & DONALDSON,	"

BANKS AND BANKERS.

BANK OF ARIZONA AGENCY.	Phoenix		
(M W Kales agt),	Prescott		
Blake & Co,	"		
Kales M W, (cashier bank),	"		
Lewis Sol, (president bank),	"		
THE BANK OF ARIZONA, (Sol	"		
Lewis president),	"		
AGENCY PIMA COUNTY	Tombstone		
BANK, (P W Smith agt),	"		
SAFFORD, HUDSON & CO,	"		
(branch),	"		
Jacobs Lionel M, (bank cashier),	Tucson	Miner S E,	Bed Rock
PIMA COUNTY BANK, (B M	"	Byers J S,	Phoenix
Jacobs cashier),	"	PETIT MRS C L,	Tucson
SAFFORD, HUDSON & CO,	"		
Smith P W, (bank president),	"		
Vosburg J S,	"		

BOARDING HOUSES.

(See also Hotels.)

BLACKSMITHS.

(See also Blacksmiths and Wagon-makers.)

Collins Thos,	Alexandra
Graf Leopold,	Maricopa
HERRICK & LUTGERDING,	Phoenix
Cavaness & Beasley,	Pinal

BOOKS AND STATIONERY.

OVERSON OVE C,	Brigham City
KELLY & STEPHENS,	Prescott
Specule & Furlow,	Tombstone
PHILIPPSON H,	"
PLUMMER PAUL,	Tucson
Sampson A B,	"
Earll F A & Co,	"
MANSFELD J S,	"
MARTIN GEO,	Yuma

STENWAY & SONS' PIANOS—Grand, Square, Upright—sold for Cash or Installments. Illustrated Catalogue. W. C. C. Co., Gen'l Agent, for Pacific Coast, 117 Post St., S. F.

ELECTROGRAPH 100 facsimile copies in 10 minutes. "A. K. C. Co., 212 Broadway, N. Y. City."

CUTTING PACKING CO. Canned Fruits, Meats, etc. 17 to 41 Main St., S. F.

476

BOO

Arizona.

CLE

CLASSIFIED.

BOOTMAKERS.

(See also Boots and Shoes.)

Plumb Merlin,	Brigham City
Schulze Chas,	Flournce
Fehr Wm,	Mineral Park
Olson Tobiss,	Phoenix
Forbach Peter,	Pima
Colman G N,	Prescott
Crocker Chas,	"
Dickinson Chas,	"
Schmidt August,	"
Gehman H L,	Tombstone
Rodig Chas,	"
Corta-de-Franco,	Tucson
Loper Romon,	"
Manyoso A,	"
Tappener John,	"
Weihls Albert,	"
Napoleon Nicanor,	Yuma

BOOTS AND SHOES.

(See also General Merchandise.)

Frauch Henry,	Globe
MASON A J.	Prescott
RANDALL & KLINE,	"
Cashman Miss Nellie,	Tombstone
CZERWINSKY T & CO,	Tucson
Lowenstein & Co,	"

BREWERIES.

Minjes Bros,	Alexandra
Minges Joseph,	"
Smith & McDowell,	Charleston
Will Peter,	Florence
Arnold P,	Gillett
Pinal Brewery, Piper, Bissigo & Mader,	Globe
Becker Gustave,	Phoenix
LUKE & THALHEIMER,	"
ARIZONA BREWERY,	Prescott
PACIFIC BREWERY.	(John " " "
(Raible propr.)	"
RAIBLE JOHN,	"
RODENBURG JULIUSN,	"
Wehrfritz & Tribulet,	Tombstone
LEVIN ALEXANDER,	Tucson
MONDELIUS C & CO,	"

BROKERS.

Rodriguez Francisco,	Tucson
Sepulveda P,	"

BUTCHERS.

(See Meat Markets.)

CABINET MAKERS.

Sims John,	Brigham City
Davis & Uplinger,	Tombstone

CAPITALISTS.

Boggs Theodore W,	Bad Rock
Poland D R,	"
"	"

CIGARS AND TOBACCO.

HOOPER WM B & CO, (wholesale),	Phoenix
Rosenthal N,	"
Soman & Heine,	"
Bones & Spencer,	Prescott
BRANNEN P B & CO,	"
Gerard C,	"
Heespring Joseph, (cigar manuf),	"
Otis T W,	"
Goldtree J & Co,	Tombstone
Hafford R F & Co,	"
Keating Frank,	"
PHILIPPSON H,	Tucson
Drake W B,	"
Earl F A & Co,	"
GOLDTREE JOE,	"
MANSFELD J S,	"
Sampson A B,	"

CITY OFFCERS

KELLY WM M, mayor,	Prescott
Rush C B, city recorder,	"
Dodson J M, city marshal,	"
Morgan Thos J, treasurer,	"
HERZOG M T, village assessor,	"
Brecht Fred G, city councilman	"
Daly James, city councilman,	"
Drake C R, city councilman,	"
Haskell A S, city councilman,	"
Thorn D C, city councilman,	"
Ranall Alder, mayor,	Tombstone
Leatherwood R N, mayor,	Tucson
MEYER CHAS H, city recorder	"
Broce Isaac, city marshal,	"

CLERGYMEN.

De Wolf—, (M E),	Phoenix
Hamilton Rev, (M E),	"
Hedgepath J L, (M E),	"
Moyer—, (Presbyterian),	"
Adams Rev G H, supt of Mission M E Church,	Prescott
M. Intyre Rev—, (M E),	Tombstone
Jauvenceau Anthony,	Tucson
Jouvenceau Francisco,	"
Mills Rev Wm Gill, (M E)	"
Salpointe J B Bishop, (R C),	"

84 FIRST STREET, PORTLAND, OREGON, IS F. BICKEL'S Headquarters for Confectionery at Wholesale.

H. WACHHORST sells Watches cheaper than any house on the Coast.

PAC
 (See al
 Rosen
 Lowen
 Rea &
COM
BUCK
BUCK
SMITH
 Ryan T
 Valace
 Vaaque
COM
AN
 Fickas
CARP
FARL
SPAUL
HERZ
SCHUT
 Woodbe
CONS
 McClell
WHIT
CONT
 Gleason
 McKen
 Vincen
 Zimmer
 Baslow
 Tillman
 Carey &
JACKS
 Kollar
 Kooke
 Tuttle
 Campb
 Parker
 Throne
DAVI
 Dorem
 Eastma
 Matthe
 W. A. & C. S. HOUGHTON, the leading Wholesale Booksellers of California, 615 J Street, Sacramento.
 H. P.

CLO

Arizona.

COU

477

CLASSIFIED.

CLOTHING.

(See also General Merchandise; also Dry Goods and Clothing.)

Rosenthal N, Phoenix
Lowenstein & Co, Tucson
Rea & Horstmann, "

Balcom R G, Tucson
Barron Edward, "
Campbell & Ferguson, "
HENDERSON & OLIVER, "
PARMER & BOYED, "
Read Roland F, "
Sullivan & Evans, "
Sullivan Wm O, "
Garris Gus, Wickenburg

COMMISSION MERCHANTS.

BUCKELEW & OCHOA, Casa Grande
BUCKELEW & OCHOA, Florence
SMITH AND PEAKE, Tombstone
Ryan T F, Tucson
Valasco D, "
Vasquez Manuel, "

COUNTY OFFICERS.

MARICOPA COUNTY.

Porter De Forest, dist judge, Phoenix
Hancock W A, probate judge, "
Thomas R S, sheriff, "
Shaw Francis A, treasurer, "
McNULTY W F, county recorder, "
Patrick H R, county surveyor, "
Greenhall Thomas G, public admin-
istrator, "

**COMMISSIONERS OF DEEDS
AND CONVEYANCERS.**

Fickas B A, Tombstone
CARPENTER S W, Tucson
FARLEY HUGH, (for California), "
SPAULDING G W, (for California), "

MOHAVE COUNTY.

Silent Chas, dist judge, Mineral Park
Lasselle L J, probate judge, "
Comstock A, sheriff, "
Wright C, county recorder, "
Langley W A, county treasurer, "
Tweed C A, dist atty, "

CONFECTIONERS.

HERZOG E, Prescott
SCHUTZ CHAS, Tucson
Woodhead & Gay, Yuma

PIMA COUNTY.

Wood John S, probate judge, Tucson
SHIBELL CHAS A, sheriff, "
CLUM GEORGE A, dist clerk, "
CARPENTER S W, county re-
corder, "
FARLEY HUGH, district atty, "
Leatherwood R N, county treasurer, "
Edwards W S, county surveyor, "
Smith Horace B, coroner, "
Hughes Fred G, public administrator, "

**CONSTABLES AND COL-
LECTORS.**

McClenand Thos, (constable), Florence
WHITNEY JOHN & CO, Tucson

PINAL COUNTY.

Walker John D, probate judge, Florence
Oury G H, district attorney, "
GABRIEL J P, sheriff, "
BRADY P R, treasurer, "
DEVINE JOHN J, recorder and
clerk district court, "
GREFFIN THOS H, deputy county
recorder and clerk, "
Pendleton A G, surveyor, "
Palmer C F, public administrator, "

**CONTRACTORS AND BUILD-
ERS.**

Gleason A O, Bed Rock
McKenzie J, "
Vincent Sam, "
Zimmerman Wm, Globe
Baslow J A, Hayden Ferry
Tillman C W, Montezuma
Carey & Morris, Phoenix
JACKSON M M, "
Kollar Michael, (plasterer), "
Kooke Charles, "
Tuttle J W, "
Campbell M D, Prescott
Parker G R & F G, "
Throne W H, "
DAVIS & UPLINGER, Tombstone
Doremus G W, "
Eastman W A, "
Matthew F M, "

YAVAPAI COUNTY.

Silent Chas, district judge, Prescott
HARGRAVE JOSEPH P, pro-
bate judge, "
Walker Joseph R, sheriff, "
WILKERSON W M, county
clerk, recorder and clerk supreme
court, "

GRAY'S PIANOS—Square and Upright.

(Under my own name) I offer for sale for cash or installment, these well-
made moderate priced instruments, fully warranted. H. Gray, 117 Post St.

W. A. & C. S. HOUGHTON, the leading Wholesale Booksellers of California, 615 J Street, Sacramento.

FRONT STREET PORTLAND, OREGON, IS F. BICKEL'S Headquarters for Confectionery at Wholesale.

CUTTING PA KING CO. Canned Salmon, Vegetables, 17 to 41 Main St., S. F.

W. W. MONTAGUE & CO. Stoves and Ranges, 500 different sizes, styles and patterns. 119, 117, 114, 116 and 118 Battery St., S. F.

478 COU Arizona FLO
CLASSIFIED.

Masterson Murat, district attorney, Prescott
Cooke E J treasurer, "
Fisher P M, coroner and public administrator, "
Risley E W, photographer third district court, "
Fisher J L, (chairman,) supervisor, "
RODENBURG JULN, supervisor, "
Sullivan J W, supervisor, "

YUMA COUNTY.

Porter De Forest, district judge, Yuma
PURDY SAMUEL JR, M C probate judge, county recorder and supt of schools, "
Tynor Andrew, sheriff, assessor and tax collector, "
Alexander H N, district attorney, "
DE CORSE A E, county treasurer, "
Taggart J H, coroner, "

CROCKERY.

OTIS A D & CO, Tombstone Tucson
Otis A D & Co, Tucson

DENTISTS.

Ryder Emmons P, Prescott
Millard G A, Tombstone
Hitchcock T S, Tucson

DOORS, SASH, BLINDS, ETC.

(See also Planing Mills; also Lumber.)
Copeland E A, Phoenix
Wilson & Haskell, Prescott

DRESSMAKERS.

(See also Milliners and Dressmakers.)
Barruth Mrs S, Phoenix
Given Miss M A, Prescott
Newell Mrs L B, "
Brown Mrs R J, Tombstone
Felter Mrs E C, "
Baker Mrs T J, Tucson
POST MISS M E, Yuma

DRUGGISTS.

Peterson B H, Charleston
Heineman S C, Globe
Hyd J J, Mineral Park
KENDALL GEO D, Phoenix
TRIBODO O J, "
Thompson J W, "
Kendall Geo D, Prescott
LINCOLN OSCAR, "
Eaton & Rice, Tombstone
POMEROY & GREER, "

MEYER CHAS H, Tucson
RICE B W, "
Witfeld G, "
MARTIN GEO, Yuma

DRY GOODS.

(See also Dry Goods and Clothing; also General Merchandise.)

Anderson Andrew, Brigham City
Smith M L, Sunset

DRY GOODS AND CLOTHING.

(See also Dry Goods; also Clothing; also General Merchandise.)

Bray T C & Co, Prescott
CZERWINSKY T & CO, Tucson

ENGINEERS.

Austin Joe, (mining), Bed Rock
ECKHOFF & RIECKER, (civil and mining), Prescott
Eckley Chas, (civil), Tombstone
Allis Solon M, (civil), Tucson
EDWARDS & BROWN, (civil and mining), "

EXPRESS AGENTS.

(See Wells, Fargo & Co.)

FANCY GOODS.

(See also Varieties.)

POST MISS M E, Yuma

FEED STABLES.

LAMB PATRICK, Maricopa
Jones John M, McMillen
BRYAN J M, Phoenix
Hanshaw L A, "
KUHNE FRANCIS, "
Clay Jas W, Prescott
Harrison R, Tucson
Conger Danl, Wickenburg
GAWLEY ROBT, Yuma

FLOUR MILLS.

Jorzonsen Jorgen, Brigham City
Richard N, Florence
Brady P R, "
Brash James, "
Hayden C T, Hayden Ferry
Hayden Charles T, Phoenix
SMITH J Y T, "

PUNCTUALITY. **Franklin, Buckle & Son, Tailors and Woolen Drapers, opp. Walker House, Salt Lake City.**

BUSINESS.

Cotreal Geo &
Hayden C T,
Fish E N,
Lee James,
Warner Solon

FORWARD.

Fletcher E,
Smith & Wata
BARNETT & BARNEY JA
Miller Bros,
Barnett & Blo
Germain E & C
Arizona Tradi
SMITH & PR
Buckalew O,
Fish E N,
Sresovich Jose
STUBM V H
Barney James
FITZGERALD

FRUITS,

Cottrell Wm F,
Speegle & Furl
Pierce & Wood
WARREN A
Saur Andrew,
Woodhead & G

FURNIS

BRANNEN I
Cashman Miss
SMITH MRS
Wilzinski & Fr

FURNITURE

(See also G

Goliwater J &
Porter Geo S &
GOLDSCHMID
SMITH P W,

GENERAL

(A general ass
Clothing, Gro
ery, etc. Th
goods only, w
respective he
Andus J H & C
Buffum W M,

Stylograph, or Rapid Letter Copying Book, "A. T. Green, Stylographs, Pen, Stylograph, &c., Patent 808 and 801."

TRY DR. CUNN'S RHEUMATISM KING.

OLD PORT

GUN

Arizona.
CLASSIFIED.

ICE

481

GUN AND LOCKSMITHS.

Roberts Jno, Prescott
Gruber Jacob, Tucson
PLUMMER PAUL, "

HAIRDRESSERS.

Bostwick Saml, Florence
Abraham Jacob, Globe
Koch Wm, Mineral Park
Dupish Edw, Phoenix
STURENBURG WM, "
Beckers Geo T, Prescott
Buck & Milligan, "
Robinson B, "
Snyder W B, "
Eyeman Alfred, Tombstone
Helyar Joyce, "
Carrillo Juan, Tucson
Cooper W T, "
Hutton Edw, "
Preciado Roman, "
ROSENSTOCK ALBERT H, "
Wilkins Alex, "
Zunigo Maximo, "
SHUMAKER HENRY, Yuma

HARDWARE.

(See also General Merchandise; also Stoves and Tinware.)

BASHFORD L & CO, Prescott
GOLWATER J & BROS, "
RANDALL & CLINE, "
OTIS A D & CO, Tombstone
Otis A D & Co, Tucson

HARNESS AND SADDLES.

MASON A J, Prescott
RANDALL & CLINE, "
Thompson D R M, "
CLARKE & PATTON, Tucson

HARNESS MAKERS AND SADDLERS.

(See also Harness and Saddles.)

GONZELEZ GREGORIO N, Florence
Dowlin G W, Prescott
Pardum W W, Tombstone
Cuen Frank, Tucson
Ringwald G A, Yuma

HAY, GRAIN AND FEED.

Furrer L, Yuma
HOLT THOS G, "

HORSE SHOERS.

WHEATLEY WM, Tucson

HOTELS.

Donelan P, Alexandra
Trainer Thos, "
Grove W H, Bradshaw
Wessels S M, "
Lake Geo, Brigham City
Dunbar J O, Cienega
FRYER JERE, Casa Grande
Mason Robt, Contention City
BAILEY W L, Florence
LEWIS HOUSE, (Chas Lewis propr), "
Curtis G W, Gillett
Moore Mrs M J & Son, Globe
Pascoe House, (B F Pascoe propr), "
Scott —, "
Silver Era Hotel, "
Burton Ed C, Huachuca
Atkinson R J, Iron Spring
Anderson T, Little Giant
Batts & Backer, Maricopa
May N G, McMillen
Arnett W H, Pinal
Hewitt Hugh, "
Sshamp Gus, "
Willey W H, "

BANK EXCHANGE HOTEL, Phoenix
(E Ganz propr),

PHOENIX HOTEL, (Mrs J J Gar-

diner propr), "

Williams A P, Prescott

Strickland G A, Seymour

O'Boyle W C, Silver King

Williams Robert, "

Logan D H, Terminus

WALKER HOUSE, (H S Walker

propr), Tombstone

RURAL HOUSE, (Mrs L C Holly

propr), "

BROWN'S HOTEL, (Charles R

Brown propr), "

COSMOPOLITAN HOTEL, (C

Bilicke propr), "

Glassman Henry, Tubac

COSMOPOLITAN HOTEL, (Paul

Moroney propr), Tucson

Maish & Driscoll, "

Scholey Ed, Walnut Creek

Hodges T, Wickenburg

Klein H W, "

Imus Bros, Willows

Levy Isaac, Yuma

PALACE HOTEL, (H Fox propr), "

ICE.

LOUNT BROS, Phoenix
CLARK M E, Tucson

GRAY'S MUSIC STORE. The Largest Stock of American and Foreign Music, Musical Instruments on the Coast, 117 Post St., S. F. For Catalogue, Patronize of Teachers and the Trade Solicited.

W. A. & C. S. HOUGHTON, the leading Wholesale Booksellers of California, 615 J Street, Sacramento.

CUTTING PACKING CO. Canned Fruits, Meats, etc. 17 to 41 Main St., S. F.

482.	INS	Arizona.	LIQ
		CLASSIFIED.	
INSURANCE AGENTS.			
Abbott Don E,	Phoenix	Reil & Moore,	Globe
Kales M W,	"	Brown E R,	Hayden Ferry
Blake F W,	Prescott	Shannon P C,	"
Martindell C R,	"	Fox B G,	McMillan
HARWOOD W A,	Tombstone	Atchison Chas,	Mineral Park
Scott Wm A Jr,	Tucson	Smith Daniel,	"
		White H,	"
		Becher & Haefner,	Phoenix
JEWELRY AND JEWELERS.			
(See Watches and Jewelry; also Watch-makers and Jewelers.)			
		BROWN THOS W,	"
		Collins J V,	"
JUSTICES OF THE PEACE.			
		HOOPER WM B & CO, (whole-	"
		sale),	"
		Jackson Jesse,	"
		KUHNE FRANCIS,	"
		LUKE & THALHEIMER,	"
		MORROW & CO,	"
		Purcella Frank,	"
		WHITE DANIEL L,	"
		Ramira Manuel,	Picacho
		Murray H B,	Lima
		Callanay C A,	Pinal
		Egloff & Fenton,	"
		Hall B & P,	"
		Hunt Josephus B,	"
		Murray H B,	"
		Sarrick G H,	"
		BRANNAN B P & CO,	Prescott
		Connell Robert,	"
		Crane Joseph C,	"
		Daly James,	"
		Gerard C,	"
		Hatz Daniel,	"
		Hoffman Frank,	"
		JACKSON & TOMPKINS,	"
		Kirwagen & Sines,	"
		LONG THOS,	"
		SMITH B H,	"
		Thorne Daniel L,	"
		Urfar Gottlick,	"
		Vernon Wm,	"
		De Kuen Richard,	Smithville
		Spaulding —,	"
		Behan John H,	Tip Top
		Bostwick John A,	"
		Cate C F,	"
		Cadwell & Stanford,	Tombstone
		Carrigan Thos H,	"
		Cody John,	"
		COMSTOCK & BROWN,	"
		Danner & Owens,	"
		Doling John,	"
		Esch & Hotz,	"
		Fry & Ackerson,	"
		GREEN JOHN,	"
		Hatford R F & Co,	"
		Herne John A,	"
		KEELY AUSTIN,	"
		KELLOGG & MORRIS,	"
		Leigh & Miramontez,	"
		LOWRY & ARCHER,	"
		PASQUALES N & CO,	"
		Roberts Edward,	"
		Tasker & Hoke,	"
LIBRARIES.			
Territorial Law Library,	Prescott		
LIQUORS—RETAIL.			
(See also Groceries; also Hotels; also Restaurants.)			
Ellis & Robbins,	Alexandria		
Hooper Wm B & Co,	"		
Ohuesorgen Wm,	Benson City		
FRYER JERE,	Casa Grande		
Stewart R B,	"		
Stein Jos J & Co,	Castle Dome		
Brooks Geo H & Co,	Charleston		
Clark & Griffin,	"		
Dohrig J,	"		
Stillwell & Co,	"		
Swart J,	"		
McDermott John,	Contention City		
Palmer E W,	Florence		
SULLIVAN & RAPP,	"		
Tuttle Joseph,	"		
Bosche E,	Globe		
Hamilton James,	"		
Hammond & Bell,	"		
McNelly & Knox,	"		

WHO'S YOUR TAILOR? Try Buckle & Son, 195 Main St., opposite Walker House, Salt Lake City, Utah.

TRY MURRAY'S MAGIC OIL L. Blumauer & Co., Portland, Oregon, have it.

Methodist Book Depository, { Branch of New York Book Concern, "A. T. Green", "Stylograph", "Stylograph", "Electrograph." } Pages 300-301.

Viz
Vog
AB
BR
Bro
Chil
Cool
DA
FOS
FRA
Gold
Gree
HOO
HOB
Huck
LAV
LEV
Magu
MAR
MER
TAP
Walsh
Weise
BER
WRI
Couge
FITZ
HAN
HOLT
Hugh
LORE
Scott

Mulro
Wilson
Lacy
Turner
KRID
HAM
Mayer
GREY
BLE
HATE
SHUL
BLAN
BROW
MCLA
MONT
CARR
Colton
FIELD
Taylor

L
FISH
Urfar
DIAN
logg
Jackson
KEL

PUR

LIQ

Arizona.
CLASSIFIED.

MEA

483

Vizina & Cook, Tombstone
 Vogan & Flynn, " "
ABADIE PAUL & CO, Tucson
BRITCHTA A & CO, " "
 Brown C O, " "
 Childs S C, " "
 Cook H B, " "
DACHENA ANTONIO, " "
FOSTER & HAND, " "
FRASER ROBERT, " "
 Goldtree Isidor, " "
 Green A P, " "
HOOPER WM B & CO, " "
HORTON HENRY, " "
 Hucks Geo, " "
LAVOIE JOHN A & CO, " "
LEVIN ALEXANDER, " "
 Magnire John, " "
MARKS MAX, " "
MEREDITH J A, " "
TAPLE GUILLAUME, " "
 Walsh & McCann, " "
 Weise R & Co, " "
BERGER J M, " "
WRIGHT D P, Wickenburg
 Conger Daniel, " "
FITZPATRICK J L, Yuma
HANES W M, " "
HOLT THOS G, " "
 Hughes Thos, " "
LORETTE A, " "
 Scott C W, " "

LIVERY STABLES.

Mulronon Wm, Alexandra
 Wilson & Bryson, Florence
 Lacy —, Globa
 Turner & Son, Mineral Park
KRIDER BROS, Phoenix
HAMLIN & LABAREE, " "
 Mayer E, " "
GREY EAGLE LIVERY STA-
BLE, (G Hatheway propr), Prescott
HATHEWAY GILFORD, " "
SHULL JOHN T, " "
BLAND J T, Tombstone
BROWN TAYLOR & CO, " "
McLANE & GRAY, " "
MONTGOMERY & BENSON, " "
CARBOLL JAMES, Tucson
 Colton E F, " "
FIELD & MORGAN, " "
 Taylor & Amory, " "

LODGING HOUSES.

FISHER P M, Prescott
 Urtar Gottlick, " "
DIANA LODGING HOUSE, (Kel- logg & Morris propr), Tombstone
 Jackson J H, " "
KELLOGG & MORRIS, " "

Black Mrs K J, Tucson
 Ds Beaufort Henry, " "
 O'Rourke Thos, " "

LUMBER DEALERS.

Bremen M W, Globe
BARNEY JAMES M, Maricopa
 Gregory J M, Phoenix
 Clark & Adams, Prescott
CURTIS GEO W, " "
 Parker G R & F G, " "
HARWOOD W A, Tombstone
O'GORMAN MICHAEL, " "
OTIS A D & CO, " "
 Otis A D & Co, Tucson
WOODMAN W W, " "

MACHINISTS.

Foster Chas, Sunset
TAYLOR & AMORY, agt D M
 (Osborne's machinery), Tombstone
HORNER & DONALDSON, Yuma

MEAT MARKETS.

Hein Fred, Alexandra
 Hinds F, " "
 Boggs T W, Bed Rock
 Sanford & Hilton, Charleston
 Irwin Frederick, Florence
SCHOSHUSEN HENRY, " "
 Wiley & Crawford, Globe
 Boyd T M, McMillen
 Gann W H, Mineral Park
 May G, " "
BALSZ & KELLY, Phoenix
 Lombard Joseph, Pinal
 Nicholas T, " "
 Allen O, Prescott
 Hall & Rhoades, " "
 Rogers C T, " "
 Nichols F, Silver King
 Burns F H & Co, Tucson
 Golez Dolores, " "
 Mendoze Guadalupe, " "
MILLS JOSEPH S, " "
 Monenegro Eugene, " "
 Monguillo Jesus M, " "
 Palacio J J, " "
 Push & Zelleweger, " "
SCHAAF PHILIP, " "
 Velaca Antonic, " "
BAUER A, Tombstone
 Coffee & Acker, " "
TRIBOLET BROS, " "
WARD THOS P, " "
 Arvesa G, Wickenburg
 Amabisca Felipe, Yuma
 Soeur Andrew, " "

KRANICH & BACH PIANOS—SQUARE AND UPRIGHT.—Equal to any make, (Kreuzway & Sons copyright), Illustrated Catalogue and Terms on application to M. Gray, Steinway Hall, 117 East St., N. Y.

Methodist Book Depository, { Branch of New York Book Concerns. "A. T. Cross" "Stylograph," "Pen," "Stylograph," "Pen," "Micrograph." } Pages 300 & 301.

Young Tailor? Try Buckle & Son, 195 Main St., opposite Walker House, Salt Lake City, Utah.

CUTTING PACKING CO. Canned Fruits, Meats, etc. 17 to 41 Main St., S. F.

484	MIL	Arizona.	MIL
		CLASSIFIED.	
MILLINERS.			
Watson Miss S L,	Prescott	Gird Richard, (supt Tombstone M & M Co),	Millville
O'Keefe Miss Ella,	Tucson	Tombstone & Corbin Quartz Mill,	"
SMITH MRS E J,	"	(Frank Corbin supt),	"
MILLS & MINING.			
Arivaca Milling Co, (W F With-	Arivaca	Copper Top Mine, (Elmore manager),	Pinal
eral, supt)	"	Last Chance Min Co, (—, Elmore man-	"
La Grande Min Syndicate, (J S	Bed Rock	ager),	"
Bogle, supt),	"	Seventy Six Quartz Mill, (J T El-	"
Partridge & Stokes Min Co, (T H	"	more),	"
Swallow supt),	"	Silver King Min Co, (Aaron Mason	"
STEADMAN A C,	"	supt),	"
Norton Geo, (supt Iron Cap Min Co),	Castle Dome	Silver King Quartz Mill, (Aaron Ma-	"
Longfellow Copper Min Co, (H Le-	Clifton	son supt),	"
sinsky),	"	Stone & Benson,	"
Western M M Co, (Josiah H White	Contention City	Surprisers Mine, (D T Elmore supt),	"
supt),	"	Swain —,	"
Bluebird Min Co, (Geo C Perkins),	Globe	Wide Awake Min Co, (Frank Cyr-	"
Boss Mine, (Piper & Co owners),	"	noski supt),	"
Buffalo Min Co, (C A McDonnell),	"	Antelope Cop Min Co, (C C Bean	Prescott
Centennial Min Co, (Wilson & Co	"	supt),	"
owners),	"	BEAN CURTIS C.	"
Centralia Min Co, (Salter & Co),	"	BOWERS & RICHARDS, (10	"
Champion Mill & Min Co, (Foreman	"	stamp),	"
supt),	"	Marks Jake,	"
Chloride Mine, (Hayes & Buck	"	Prescott Min Co, (C C Bean supt),	"
proprs),	"	Vulture Mine & Mill, (H Shipman	Seymour
Emeline Mine, (Hayes & Buck	"	supt),	"
proprs),	"	Mason Aaron (min supt),	Silver King
Golden Eagle Mill & Min Co, (Maj	"	Golden Era Mill & Min Co, (A M	"
Sisson supt),	"	Smith supt),	Smithville
Haskin Mill & Min Co, (Lanias	"	Tip Top Mine, (Geo E Webber supt),	Tip Top
supt),	"	Empire Mill & Min Co, (A W Stowe	Tombstone
Isabella Mill & Min Co, (Maj Sisson	"	supt),	"
supt),	"	Girard Mining Co, (R H Upton	"
Julius Mine, (Hayes & Buck proprs),	"	supt),	"
McCormick Min Co, (Mansfield &	"	Gird Richard, (supt Tough Nut M &	"
Co owners),	"	M Co),	"
McMorris Mill & Min Co, (Maj	"	Grand Central Min Co, (E P Gage	"
Baldwin supt),	"	supt),	"
Miama Mill & Min Co,	"	GRAY & GRAY, (min office),	"
Milner & Watson,	"	Hayne Arthur, (min engineer),	"
Silver Era Min Co, (Watson supt),	"	Head Centre Min Co, (Thos Farrish	"
Silver Fame Mine, (Hayes, Buck &	"	supt),	"
Crone proprs),	"	Mitchell Alex J, (min engineer),	"
Silver Nugget Mill & Min Co, (Git	"	O'Leary Timothy, (min expert),	"
Chilson supt),	"	Randolphe Min Co, (Cummings &	"
Silver Star Mine, (Hayes & Buck	"	Cole proprs),	"
proprs),	"	STEBBINS A H,	"
Swasey G A,	"	Sulphurate Mine, (R H Upton supt),	"
Hannibal S Min Co, (Josiah Flour-	McMillan	Voisard E P, (min engineer),	"
ney supt),	"	Wallace T, (min agt),	"
McMillen S Min Co, (J K Smith	"	Western Mill & Min Co, (Josiah H	"
supt),	"	White supt),	"
Washington S Min Co, (J L Clark	"	Arizona Milling Co, (W F Witherell	Tucson
supt),	"	supt),	"
Corbin Mill & Min Co, (Wm G Lamb	Millville	GRAND CENTRAL MINING	"
secty),	"	CO, (E B Gage supt),	"
Fields D C, (secty Tombstone M &	"	Pena N Diaz,	"
M Co),	"	SALAZAR & TRAHN, (min engi-	"
		neer,	"
		Cumberland Mine,	Wickenburg

COUNTRY DEALERS can be supplied by F. Bickel, Wholesale Confectioner, 84 1st St., Portland, Oregon.

H. WACHHORST, Agent for Am. Watches, 315 J Street, Sac.

W. A. & C. S. HOUGHTON carry Largest Stock of Wholesale Stationery in the State. 615 J St., Sacramento.

BU
MUS
Gilber
PLU
(See a
Hamm
KELL
PHIL
Speegle
MANS
Martin
"SILV
propr
"PHOE
& Met
"TERE
(Riggs
"ARIZO
J Tuel
"ARIZO
Beach
"Metho
publish
"NUGG
"Tomb
Clum
"ARIZO
Brown
"ARIZO
propr
"EL FR
Velas
"LA SO
propr
"TUCSO
(S W
"ARIZO
Knapp
N
Schumack
Robinson
SUMME
Wratten
Miller Pe
Swasey G
HILL C
Van Slyc
Fields D
STUART
ALSAP
Cox I H,

H. PAL

MUS

Arizona.
CLASSIFIED.

PHY

485

MUSIC & MUSICAL INSTRUMENTS.

Gilbert Mrs H D, Tucson
PLUMMER PAUL, "

NEWS AGENTS.

(See also Books and Stationery; also Varieties.)

Hammond & Bell, Globe
KELLY & STEPHENS, Prescott
PHILIPPSON H., Tombstone
Speegle & Furlow, "
MANSFELD J S, Tucson
Martin Geo, Yuma

NEWSPAPERS.

"**SILVER BELT**," (A H Hackney propr), Globe
"**PHOENIX HERALD**," (Gosper & McClintock propr), Phoenix
"**TERRITORIAL EXPOSITOR**," (Riggs & Reed propr), "
"**ARIZONA DEMOCRAT**," (Gideon J Tucker propr), Prescott
"**ARIZONA MINER**," (Chas W Beach propr), "
"**METHODIST**," (Rev G H Adams publisher), "
"**NUGGET**," (A E Fay propr), Tombstone
"**Tombstone Clarion**," (John P Clum propr), "
"**ARIZONA CITIZEN**," (R C Brown propr), Tucson
"**ARIZONA STAR**," (L C Hughes propr), Tucson
"**EL FRONTERIZO**," (Carlos Y Velasco), "
"**LA SONORA**," (Carlos H Tully propr), "
"**TUCSON DAILY RECORD**," (S W Carpenter propr), "
"**ARIZONA SENTINEL**," (J F Knapp propr), Yuma

NOTARIES PUBLIC.

Schumacher George, Bed Rock
Robinson D L, Camp Verde
SUMMERS H B, Florence
Wratten Geo L, "
Miller Peter B, Globe
Swasey G A, "
HILL C W, Hayden Ferry
Van Slyck J W, McMillen
Fields D C, Millville
STUART CHAS D, Montezuma
ALSAF JOHN T, Phoenix
Cox I H, "

Hancock Wm A, Phoenix
Stephenson J W, "
Brown P A, Pinal
Reymart J D, "
WELLS ED W, (Rush & W), Prescott
THOMPSON E F, Silver King
Fickas B A, Tombstone
HARWOOD W A, "
Mitchell Alex J, "
Spicer Wells, "
AINSA S, Tucson
Buell James, "
CARPENTER S W, "
FARLEY HUGH, "
HAYNES JOHN, "
HEREFORD B H, "
HUGHES L C, "
LIGHTHIZER H B, "
OSBORN WILLIAM J, "
POMROY EVERETT, "
Price Lyttleton, "
Roman John, "
SPAULDING G W, "
Stiles Theo L, "
ZABRISKIE J A, "
Alexander H N, Yuma
Brinley Chas H, "

NURSERYMEN, SEEDSMEN, AND FLORISTS.

Maicon Stephen G, Prescott
Woodhead & Gay, Phoenix
WARREN ALBERT L, Tucson

PAINTERS.

BEEBE W J, Florence
KELLY & VICKNELL, (carriage), Phoenix
Long J F, Prescott
PEACOCK ED, Tombstone
Barslow —, Tucson
O'Leary Ed, "

PAINTS, OILS AND GLASS.

BEEBE W J, Florence
MARTIN GEO, Yuma

PHOTOGRAPHERS.

Grime Cicero, Globe
Rothrock G H, Phoenix
MITCHELL D F, Prescott
Fly C S, Tombstone
Buhmann Henry, Tucson

PHYSICIANS.

Burton H G, Camp Verde
Brown Dr, (druggist), Charleston

ERNST GABLER'S Square and Upright. These are usually known instruments for sale at M. Gray, 117 Post St. reasonable rates and terms.

W. A. & C. S. HOUGHTON carry Largest Stock of Wholesale Stationery in the State, 615 J St., Sacramento.

Methodist Book Depository, { Branch of New York Book Concerns. "A. T. O'neal" "Stylograph," "Electrograph," "Pages 300 & 301." } "Stylograph" Pen, "Stylograph," "Electrograph."

RES Arizona STA 487
CI ASSIFIED.

Thorne Daniel L, Prescott
**WILLIAMS HOUSE RESTAUR-
ANT**, (J A Guild propr), "
BROWN GEO, Tombstone
Lukini & Staglono, "
MARCOVICH PETER & CO, "
SMITH WM, "
Wong Fong, "
Aguirre & Pacheco, Tucson
Asqearn Nasorio, "
Besson A, "
CADY & PARELA, "
CAZABON & NICHOLAS, "
DILL & HOLT, "
Grigaloe Antonio, "
Harms H & Co, "
King William, "
LAVOIE JOHN A & CO, "
MAISON DOREE, (C Canon & Co
propr), "
REICHENBACH OTTO, "
Wong Hop, "
Forest Mrs M E, Yuma

ROOFERS.

LOVELL C B, Tombstone

SAWMILLS.

Taft M S, Bed Rock
Van Name Wm, "
Merrell Wm, Brigham City
Bremen M W, Globe
Mansfield & Co, "
Clark & Adams, Prescott
CURTIS GEO W, "
Parker G R & F G, "

SCHOOLS.

Modern School, (Prof J M Silva), Tucson
Saint Joseph's School, "
St Augustine Parochial School, (M E Riordan principal), "

SEWING MACHINE AGENTS.

BERGER J M, Tucson
MARTIN GEO, Yuma

SODA WATER MANUFACTURERS.

Brix Peter, Phoenix
INNES J F & CO, Tucson

STAGE LINES AND AGENTS.

GILMER, SALISBURY & CO,
(stage station), Agua Fria
Ohnesorgen Wm, (stage station)
Benson City
Brown Geo A, (agt S P Stage Co),
Florence
Montgomery H B, (agt), "
VAN FLEET M B, (agt Gilmer,
Salisbury & Co Stage Line), Maricopa
WILSON P, (prop stage to Flor-
ence), "
Loring George S, (Gilmer, Salis-
bury & Co), Phoenix
Bower Geo H, (agt S Rac M Stage
Co), Prescott
GILMER, SALISBURY & CO, Pima
Withlow Lew & Bailey, (stage
station), Pinal
Blake F W, (agt Gilmer, Salisbury
& Cos Stage Line), Prescott
**GILMER, SALISBURY & CO'S
STAGE OFFICE**, (F W Blake
agt), "
Meador J F, (agt Prescott and Mo-
have Stage Line), "
Prescott and Mohave Stage Line, "
(Hugh White propr), "
**PRESCOTT & SANTA FE STAR
STAGE CO**, (W J Tompkins agt), "
**SOUTHERN PACIFIC STAGE
LINE**, (Fred W Williams agt), "
TOMPKINS W J, (agt Prescott
and Santa Fe Star Stage Line), "
GILMER, SALISBURY & CO,
(stage station), Seymour
Stenger Chas R, (agt H C Walker
& Co's Stage Line), Tombstone
Williams Marshall, (agt H C Walk-
er & Co's Stage Line), "
Anderson Claude, (Arivaca Stage
Co), Tucson
Arevalos Francisco, (agt Tucson
and Altar Stage), "
**PATAGONIA MAIL STAGE
LINE**, (W R Ingram and Co), "
Tucson & Tombstone Stage Line, "
(J D Kinnear propr), "
TULLY, OCHOA & CO, (agents
Tucson and Santa Fe stage), "
WALKER H C & CO (propra
Tucson & Tombstone U S Mail
Stago Line), "
Brown C W, (Gilmer, Salisbury &
Co's Stage Line), Wickenburg

STATION KEEPERS.

Lee J H, American Ranch
Wildor P C, Anvil Rock
Calderwood H M, Agua Fria
Spaulding Henry, "

GRAY'S PIANOS—Square and Upright. (Order my own name). I offer for sale, for cash or installment, these fine-
No moderate priced instruments, fully warranted, H. Gray, 117 Post St.

W. W. MONTAGUE & CO., Pumps and Iron Pipe, all sizes, 110, 112, 114, 116 and 118 Battery Street, S. F.

CUTTING PACKING CO. Canned salmon, Vegetables, 17 to 41 Main St., S. F.

438	STA	Arizona.	UNI	
		CLASSIFIED.		
Bobo James, Horn Louis,		Bumble Bee Williamson Valley	RICE B W, (manager W U Tel Co), Tucson	
STEAM NAVIGATION COMPANIES.			KNAPP J F, (agt W U Tel Co), Yuma	
KNAPP J F, Colorado Steam Navigation Co,		Yuma	Mauderfield Wm C, (manager U S Military tel office), "	
STOVES AND TINWARE.			TERRITORIAL OFFICERS.	
(See also Tinnera.)			FREMONT JOHN C, Governor, Prescott	
SUTER JACOB, Pasqueira Miguel, Florence		Phoenix	GOASPER JOHN J, secretary of state, "	
BASHFORD L & CO, Frederick & Hill, Prescott		Prescott	ANDERSON JOHN E, asst sec, " Pomroy E B, atty-general, Tucson	
Atchison T A, Tombstone		Tombstone	Wasson John, surveyor-general, "	
Waterman & Goodrich, Tucson		Tucson	Clark E P, auditor, Prescott	
BOEHMS GEO, DAVIS WM C, Drachman & Wolf, "		"	Butler Thos J, treasurer, "	
SURVEYORS.			Sherman M H, supt public instruction, "	
(See also among County Officers.)			Hughes F G, pres leg council, Tucson	
Pendleton A G, Globe		Globe	Stewart M W, speaker leg house, Camp Grant	
Chilison L D, Tucson		Tucson	Campbell John G, delegate to congress, Prescott	
Harris John, "		"	Thurov Geo M, supt territorial prison, Yuma	
Van Pelt Samuel K, "		"	French C G W, chief justice, Tucson	
TAILORS.			Porter De Foreat, associate justice, Phoenix	
Baruth Simon, Phoenix		Phoenix	Silent Charles, associate justice, Prescott	
Robinson Ravel, Tomoston		Tomoston	Rush Chas B, reporter, "	
BUSHMAN WM, FERRIN JOSEPH, Muller Wm M, Villa & Douville, "		Tucson	UNDERTAKERS.	
TELEGRAPH AGENTS.			SMITH E J, undertaker, Tucson	
Fiah J D, (S P R R), Casa Grande		Casa Grande	UNITED STATES OFFICERS.	
Guild W E, (U S Military tel opr), Florence		Florence	PRIETO FRANCISCO L, consulado de Mexico, Tucson	
Bonsall Edward, (tel opr S P R R), Maricopa		Maricopa	Silent Charles, third dist judge, Prescott	
Moore Thos T, (Military tel), "		"	POMROY E B, dis atty, "	
Venton A, (manager W U tel), "		"	Tucker Gideon J, third dist com, "	
Patton S E, (U S Military tel), Phoenix		Phoenix	Dailey Chas R, rec U S land office, Florence	
Menmuir Geo P, (opr U S Military Tel Co), Prescott		Prescott	Paulison Chas M K, reg U S land office, "	
Narry J J, (manager U S Mail tel office), "		"	Lount George, rec land office, Prescott	
U S Military Tel Co, (Miss G A McClintock opr), "		"	Kelly Wm N, reg land office, "	
Vowles Oliver, (repairer U S Mail Tel Co), "		"	McClure Ernest, col U S customs, Charleston	
Agey W H, (manager U S Military Tel), Tucson		Tucson	Cordia Thomas, col inter rev, Prescott	
Blasdel H V, (tel opr), "		"	Ballesteros J M, inspector U S custom house, Tucson	
			Keen A J, inspector U S custom house, "	
			Scott W F, deputy col U S custom house, "	
			Alexander H N, deputy col inter rev, Yuma	
			Sherman Thomas, U S deputy marshal, Phoenix	
			Drake Crawley P, marshal, Prescott	

84 FIRST STREET, PORTLAND, OREGON, IS F. BICKEL'S Headquarters for Confectionery at Wholesale.

H. WACHHORST, importer of Fine Watches, Jewelry, Diamonds. 315 J St., Sac.

W. A. & C. S. HOUGHTON carry Largest Stock of Wholesale Stationery in the State, 615 J St., Sacramento. 12th AND CASTRO STREETS. OAKLAND.

Baird v Pat Nar U Case
Qua (N Eckl au
WOC
MORT
MEN
VE
WH
WAG
(See a
ZECK
TAYL
land
(See al
Blac
Ballard
Whitak
Homsle
Graf L
PACI
OAKLAND
Book ar
H. P

UNI

Arizona.
CLASSIFIED.

WEL

480

Bailey W J, (U S A and signal service observer), Florence
 Patton S E, (U S signal service), Phoenix
 Nanry J J, (observer signal corps U S A), Prescott
 Casey Henry, (quartermaster U S A), Yuma
 Quartermaster's Store House U S A), (N Willcox agt), Maricopa
 Eckley Chas, (U S deputy mineral surveyor), Tombstone

Kooke Chas, (wheelwright), Phoenix
LUHRS G H N, "

WATCHES AND JEWELRY.
(See Watchmakers and Jewelers.)

MORGAN T J, Prescott
BERGER J M, Tucson
PLUMMER PAUL, "

WATCHMAKERS AND JEWELERS.
(See also Watches and Jewelry.)

Fontana G, Charleston
 Newton Geo A, Globe
 Kucher Gustave, Phoenix
 Trumper Valentine, "
 Marsh Frank, Tombstone
BERGER J M, Tucson
 Nilson P F, "
 Suasteugi R, "

VARIETIES.

WOOD IRA, Bradshaw
 Morton Mrs, Charleston
MENAGER H, (second hand), Tucson

VETERINARY SURGEONS.

WHEATLEY W, Tucson

WAGONS AND CARRIAGES.

(See also Wagonmakers; also Blacksmiths and Wagonmakers.)

ZECKENDORF & STAAB, Tucson
TAYLOR & AMORY, (agt Cortland wagons), Tombstone

WAGONMAKERS.

(See also Wagons and Carriages; also Blacksmiths and Wagonmakers.)

Ballard Wm, Brigham City
 Whitaker Wm, Florence
 Homsley Joel, Hayden Ferry
 Graf Leopold, Maricopa

WELLS. FARGO & CO.'S AGENTS.

Cowan C W, Contention City
 Brown Geo A, Florence
VAN FLEET M B, Maricopa
 Fields D C, Millville
 Loring Geo S, Phoenix
 Bower Geo H, Picacho
 Blake F W, Prescott
 Williams Marshall, Tombstone
 Anderson Claude, Tucson
 Brown C W, Wickenburg
FITZGERALD H S, Yuma

PACIFIC PRESS PRINTING AND PUBLISHING HOUSE,

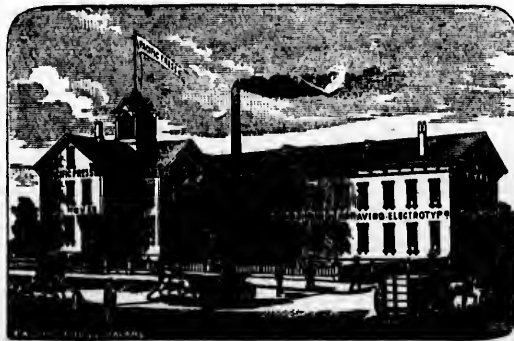

Book and Job Printing, Electrotyping, Stereotyping, Engraving, Book Binding etc.

H. PALMER & CO., Native Wines, 302 Davis Street, S. F.

W. A. & C. S. HOUGHTON carry Largest Stock of Wholesale Stationery in the State, 615 J St., Sacramento.

12th AND CASTRO STREETS.
OAKLAND.

No 126 KEARNY ST.,
SAN FRANCISCO.

GRAY'S MUSIC STORE. The Largest Stock of American and Foreign Music, Musical Merchandise on the Coast. Send for Catalogue. Patronage of Teachers and the Trade solicited. M. GRAY, 117 Post St., S. F.

STREET PORTLAND, OREGON, IS F. BICKEL'S Headquarters for Confectionery at Wholesale.

CUTTING PACKING CO. Canned Salmon, Vegetables, 17 to 41 Main St., S. F.

490

Arizona.
CLASSIFIED.

GILMER, SALISBURY & CO'S

STAGE LINE,

Carrying U. S. Mail and Wells, Fargo & Co's Express.

LEAVES MARICOPA DAILY

On arrival of S. P. R. R. Train from the West, for

PHOENIX, SEYMOUR,

WICKENBERG and PRESCOTT.

CONNECT AT PRESCOTT, with Line of Stages for

MINERAL PARK,

CERBAT, HACKBERRY and

FORT MOHAVE.

ALSO WITH STAGE FOR

CAMP VERDE,

LITTLE COLORADO,

FORT WINGATE and

SANTA FE, N. M.

Comfortable Coaches and Careful Drivers.

Time 30 Hours, Maricopa to Prescott.

JAS. STEWART,

Superintendent Arizona Lines.

PUNCTUALITY, Franklin, Buckle & Son, Tailors and Woolen Drapers, opp. Walker House, Salt Lake City.

TRY MURRAY'S LUNG AND LIVER BALSAM.

Stylograph, or Rapid Letter Copying Book, "A. T. Cross' Stylographic Pen," "Facetograph," &c. Pages 300 and 301.

CUTTING PACKING CO. Canned Salmon, Vegetables, 17 to 41 Main St., S. F.

tion by those who had great pecuniary interests at stake, and whose ambition was to place California far above the plane of mediocrity, in advance of the natural laws governing her standard, that rapid transportation was afforded only by "bands of steel and the iron horse," and to the end that these requirements might be fulfilled, plans for a railway system such as few other States possess, were inaugurated. How successfully the genius of those in whose minds the prodigious scheme originated, resulted, is shown in the presence of numerous lines of railroads penetrating every section of the State. The first of these, the vanguard as it were, was the

SACRAMENTO VALLEY RAILROAD.

Which was constructed from Sacramento to Folsom, a distance of 22½ miles, in the years 1855-56, at the enormous cost of \$1,100,000. The investment, however, proved a profitable one, for its business was immense for several years afterwards. Prosperity of the section it permeates, finally sought other "pastures new" for its sustenance, and the earnings of the road gradually decreased, though we believe it is more than self-sustaining.

THE SACRAMENTO VALLEY AND PLACERVILLE

Is an extension of the first named, having been completed from Folsom to Shingle Springs, a distance of 26 miles, its present terminal point, in El Dorado county. The next in order of construction was the San Francisco and San Jose Railroad, which is now known as the

NORTHERN DIVISION OF THE SOUTHERN PACIFIC.

Which runs from San Francisco to Soledad, a distance, with its branch from Gilroy to Tres Pinos, of 162 miles. This road is finely equipped and managed, and traverses one of the most picturesque of California's lovely sections. The country as it spreads out from the highway, clothed in its dress of verdure, and fringed by the Santa Cruz or Coast Range, with beautiful residences dotting the plains and breaking the monotony which their absence might offer, is delightfully charming. This is a source of great revenue to the owners, and an indispensable convenience to the residents of the famed Santa Clara Valley, whose remarkable yields of berries, fruits, vegetables and grain are transported by this line to the "City of the Bay." The next in the State's catalogue is the wonder of the age, whose construction was an achievement that "knowing ones" were assured would be utterly impossible. In thus referring to this gigantic enterprise, need we say that it is the

CENTRAL PACIFIC RAILWAY?

They who furnished the brains and the money that brought about the permanent organization of the company that completed this line, have endeared themselves to the people of the coast who have its welfare at heart, and have had their names inscribed upon monuments that will crumble only with time. The generations of ages in the labyrinthian passages of the dark and very remote future will point to the success, to the energy and to the intrepid courage shown in the colossal undertaking which was entailed upon this enterprise of enterprises. The passage of heavy trains of cars at a rapid speed across the towering Sierras seems, even in this age of wonders, this age of broad enlightenment, refined culture and genius, to be a marvel whose creation might be traced only to a fertile mind "rich in fancy but poor in fact." We remove this "vapor of deception" in a trip across these mammoth upheavals and realize that the work is done. We rub the lamp of magic and the glories of LABOR stand revealed! The projectors were discouraged by the use of strong argument and the almost insurmountable obstacles were spoken of in exaggerated terms. But the matured intelligence of Theodore D. Judah, an accomplished and veteran engineer, strengthened by keen perception and sound judgment, was treated with high consideration, and his opinions concerning the feasibility of the enterprise inspired the "moving spirits" with implicit confidence. These "moving spirits" were Messrs Mark Hopkins, E. B. and Chas. Crocker, C. P. Huntington and ex-Governor Leland Stanford. To the indomitable energy of these gentlemen, the government in general and the people of the Pacific Coast in particular, owe the presence of the trans-continental line of railway. Who, then, with the germ of gratitude lying dormant in his breast,

American, German and French Confectionery at Wholesale, by Fred. Bickel, 84 1st St., Portland, Oregon.

W. A. & C. S. HOUGHTON, the leading Wholesale Booksellers of California, 615 J Street, Sacramento.

PACIFIC

will not allow deep appreciation their connections that such a re Central Pacific that men of su E. W. Hopkins; A. N. T. station; E. C. 1 Agent and T identified with

THE C

Traverses a rich ment of North of 170 miles, a Oregon and Ca years.

Connecting with length of the most picturesque are 12,000,000 a offer for sale at rapidly pushed section of our secure an outlet products of Sou length of this branches, is abo borhood of 2,000

THE

Has its initial p of 16 miles from in the State and route. It was b It is splendidly e shipping interest

CALIFOR

The main line being the quick The travel by th enchanting,—agr Davisville Junct county, and from

The constructi to Nevada City, It was built by 1 and the balance v est semi-annuall road and stage l made. The offic president; Geo. Jno. F. Kidder, g

Runs from Sauc passes through is

PURE PORT

will not allow its development through the application of that fertilizer called deep appreciation. It is true they have acquired Croesus-like fortunes through their connection with the *great route*, yet who can truthfully or consistently deny that such a reward has not been particularly merited? The assurance that the *Central Pacific* is under efficient management is made "doubly sure" by the fact that men of such prominence in railroad circles as Messrs. E. H. Miller Jr., Secretary; E. W. Hopkins, Treasurer; W. H. Porter, Auditor; S. S. Montague, Chief Engineer; A. N. Towne, General Superintendent; J. A. Fillmore, Master of Transportation; E. C. Eellows, Assistant Superintendent; J. C. Stubbs, General Freight Agent and T. H. Goodman, General Passenger and Ticket Agent, are closely identified with its interests. It is a powerful and an indispensable corporation.

THE OREGON DIVISION OF THE CENTRAL PACIFIC

Traverses a rich agricultural section and has contributed largely to the development of Northern California. It reaches from Roseburg to Redding, a distance of 170 miles, and its completion to Roseburg, connecting at that point with the Oregon and California Railroad, will no doubt be witnessed ere the lapse of many years.

THE SOUTHERN PACIFIC.

Connecting with the Central Pacific at Lathrop, runs almost through the entire length of the Southern portion of the State, and passes through some of the most picturesque country on the coast. Along the line of this great route there are 12,000,000 acres of excellent farming and grazing lands, which the company offer for sale at reasonable rates and on the most favorable terms. It is being rapidly pushed forward to its destination, the object being to open up all that section of country in Arizona and New Mexico that borders its route, and to secure an outlet to New Orleans and the Gulf of Mexico for the multifarious products of Southern California to England and other European countries. The length of this line, which is leased to the Central Pacific, together with its branches, is about 1,000 miles, but when completed will probably be in the neighborhood of 2,000 miles.

THE SAN FRANCISCO AND NORTH PACIFIC

Has its initial point near Petaluma and is completed to Cloverdale, with a branch of 16 miles from Fulton to Guerneville. It permeates one of the richest districts in the State and the "big trees," hot springs and geysers are reached by this route. It was built with private capital and is still controlled by the projectors. It is splendidly equipped and is a valuable auxiliary in the promotion of travel and shipping interest.

CALIFORNIA PACIFIC AND NORTHERN RAILWAY.

The main line of this road has for its terminal points Benicia and Sacramento—the quickest and shortest route to the capital city from San Francisco. The travel by this line is immense and the country it passes through is perfectly enchanting,—agricultural in its nature. Its branches are those which run from Davisville Junction, eight miles from Sacramento, to Knight's Landing, in Yolo county, and from Vallejo to Calistoga, through the beautiful Napa valley.

NEVADA COUNTY NARROW-GAUGE.

The construction of this line was begun in February, 1875, and its completion to Nevada City, 23 miles distant from Colfax, followed on the 24th of May, 1876. It was built by local subscription and cost \$590,000, \$250,000 of which was cash and the balance was paid in bonds of the company, drawing eight per cent. interest semi-annually. Close connections with all trains on the Central Pacific Railroad and stage lines leading to Downieville, Camptonville, San Juan, etc., are made. The officers are: John C. Coleman, president; T. W. Sigourney, vice-president; Geo. Fletcher, secretary and auditor; F. G. Beatty, treasurer, and Jno. F. Kidder, general superintendent. The general offices are at Grass Valley.

NORTH PACIFIC COAST

Runs from Sausalito to Duncan's Mills, a distance of 74 miles. The country it passes through is very rich agriculturally and in grazing features.

STEINWAY & SONS' PIANOS—Grand, Square, Upright—sold for Cash or Installments. Illustrated Catalogues. N. GRAY, Gen'l Agent for Pacific Coast, 117 Post St., N. P.

W. A. & C. S. HOUGHTON, the leading Wholesale Booksellers of California, 615 J Street, Sacramento.

CUTTING PACKING CO. Canned Fruits, Meats, etc. 17 to 41 Main St., S. F.

494

California—Railroads—Stage Lines—Resorts.

ALPHABETICALLY.

SOUTH PACIFIC COAST

Is a narrow-gauge and but quite recently completed. Its length is 62 miles and its terminal points are San Francisco and Wrights. The country through which it passes is unsurpassed for scenery anywhere in the State.

SANTA CRUZ RAILROAD

Is a short line, 21 miles in length, having for its termini Pajaro and Santa Cruz, the "Long Branch" of the Pacific Coast.

VACA VALLEY AND CLEAR LAKE

Is a private line, owned and operated by parties in Vacaville. Its length is about 30 miles, and the region through which it passes is very fertile.

THE SONOMA VALLEY

Is a short single-rail railroad of the prismoidal order, the only one we believe in active operation in the United States, if not in the world. This line, when completed, will extend from Norfolk to Sonoma, a distance of ten miles. It has proved a paying experiment, having been built for the purpose of transferring freight and passengers to and from the steamboats which are run to San Francisco in connection.

SANTA CRUZ AND FULTON

Is a narrow-gauge line eight miles in length

THE SANTA MARIA AND SAN LUIS OBISPO

Is a short line of eleven miles in length.

STAGE LINES.

In the early history of the far West the stage coach was the source of great convenience to the residents, and its presence, indeed, was a necessity. Of course with the advent of the iron horse this "ancient mariner" has become almost a thing of the past. Yet the rattling of its wheels is still familiar in a few remote places of the coast, and it is still prized for its advantages.

THE C. AND O. COAST OVERLAND

Run a splendid line of Concord coaches from Redding to Roseburg, a distance of 275 miles. The attractions along the route are

Interesting Resorts Accessible by Central Pacific and other Railroads and their Connections.

THE CHIEF.

And most widely known of California's attractive features is the wonderful Yosemite valley, whose remarkable chasm, towering cliffs, clothed in eternal snow and ice, rugged peaks reaching far into the lovely sky, and its picturesque plane, bordered by meandering streams of sparkling water, form a picture that is eulogistic even of Nature's handiwork. By taking the Southern Pacific Railroad to Merced, the valley can be reached after a ride of 86 miles via Coulterville, or 91 miles by the way of Mariposa. The trip is made by taking one route and returning by the other. Either one will afford a view of those wonders of California's natural curiosities, the "Big Trees." No visitor to the Golden State should fail to see these mammoth "offshoots of Nature's virgin soil." The next in importance is the grove of

BIG TREES.

Of Calaveras county, which are reached by stages from Milton, the present terminus of the Copperopolis Division of the Central Pacific Railroad. The largest of this grove is the "Mother of the Forest," measuring 321 feet in height and 80 feet in circumference at the base. The "Father of the Forest" lies pro-

TRY MURRAY'S MAGIC OIL L. Blumauer & Co., Portland, Ore. gen. have it.

WHOS YOUR TAILOR? Try Buckle & Son, 195 Main St., opposite Walker House, Salt Lake City, Utah.

"A. T. Cross' Stylographic" Fountain Pen. Electromagn. & Co. } Pages 300 & 301.

trate upon the thickness, and and 110 feet in that it had st

Is the petrified evidently bron reached by the Nature that w

Noted for its waters, which is visited by the villages built or accommodation immediate vicinity follow the trail from Truckee, c

There are many ject matter suf months, which companies.

The U. S. Fish point to attract visit this place points of interest Springs and Stra or Lowe's Soda ing and hunting one of Nature's an impression th 5 miles from Bai on the Sacramen ing and fishing, that a reasonable times the free se Dick," who is a wily trout, or p is a clear, cold son's, at Straw ding, is the head Mount Shasta, v Soda Springs, ar Sisson makes it cend Mount Sh experienced and crosses the beaut at Major Bannor the Klamath La the paradise of t Lava Beds, the

From the Sick many objects of

H. PALMER

trate upon the ground, from whose mammoth sides pieces of bark, 30 inches in thickness, and chips have been cut as *souvenirs* by tourists. It is 435 feet in length and 110 feet in circumference. By the annual lines, indicating its age, it shows that it had stood fully 3,000 years before Time conquered.

THE NEXT IN ORDER

Is the petrified forest, which is near Calistoga, Napa county. The trees were evidently brought to this condition by the action of volcanic influence. It is reached by the Napa Branch of the California Pacific Railroad. It is a freak of Nature that would excite the wonder of the geologist or the curiosity hunter.

LAKE TAHOE.

Noted for its great depth and altitude, as well as the want of buoyancy in its waters, which are as clear as crystal. It is a very pleasant summer resort, and is visited by thousands of persons annually. There have been several small villages built on its shores, clothed with forests of evergreens, where the best of accommodation can be obtained. There are quite a number of attractions in the immediate vicinity, besides those offered to the Nimrods or Izaak Waltons, who follow the trail for black tailed deer, or troll for trout. It is reached by stage from Truckee, on the Central Pacific Railroad, 12 miles distant.

BESIDES THOSE ENUMERATED.

There are many other places where the lover of Nature's beauties can find subject matter sufficient to keep him in employment at their study for many months, which he can hear of on application to any employee of the railroad companies.

The U. S. Fishery on the McCloud river, 17 miles from Redding, is the first point to attract the travelers attention. Accommodations for tourists wishing to visit this place can be had at Alliu's Station. Next in the route come various points of interest on the Sacramento river, notably Southern's, Bailey's, Soda Springs and Strawberry Valley, all of which have numerous attractions. Bailey's or Lowe's Soda Springs, is attractive for its five springs of soda water, good fishing and hunting, and for affording the best opportunities for views of Castle Rock, one of Nature's master-pieces. This magnificent scene, viewed at sunrise, leaves an impression that will always be remembered with pleasure, Upper Soda Springs, 5 miles from Bailey's and 69 miles from Redding, is the principal place of resort on the Sacramento river. Here the pleasure seeker finds not only the best of hunting and fishing, but he finds the Soda Springs House supplied with every comfort that a reasonable man should desire; an accommodating host, and at any and all times the free services of that genial old pioneer fisherman and hunter, "Uncle Dick," who is always ready to point out to the angler the favorite resorts of the wily trout, or pilot the ambitious Nimrod to the haunts of the noble buck. There is a clear, cold spring of delicious soda water at the very door of the house. Sisson's, at Strawberry Valley, 8 miles from Soda Springs and 77 miles from Redding, is the headquarters of parties wishing to visit the Upper McCloud or ascend Mount Shasta, which is 14,440 feet in altitude. This place is the only rival to Soda Springs, and the unprejudiced writer hesitates to give the palm to either. Sisson makes it his business to fit out camping parties, or parties wishing to ascend Mount Shasta, and furnishes guides, of which he is himself the most experienced and capable. Further northward, just on the Oregon line, the route crosses the beautiful Siskiyou Mountains, and at their foot on the northern side, at Major Bannon's, is a convenient stopping place for parties wishing to explore the Klamath Lake region, which abounds in objects of interest. This region is the paradise of the hunter and fisherman, Clevato Lake, Pyvenial Lake and the Lava Beds, the scene of the Modoc war, are located in this region.

From the Siskiyou Mountains to the terminus of the line at Roseburg, there are many objects of interest, and many good places for rest.

SECOND-HAND PIANOS.

On sale per month instalments. Good serviceable instruments. M. Gray, 117 Post Street, S. F.

"A. T. Cross' Stylographic" Fountain Pen. { Stylograph, { Electrostylograph, &c. } Pages 300 & 301.

CUTTING PACKING CO. Canned Fruits, Meats, etc. 17 to 41 Main St., S. F.

Acampo,

SAN JOAQUIN COUNTY.

A postoffice and small town on the Western Division of the Central Pacific Railroad, 16 miles north of Stockton.

Denehy Dennis, blacksmith
Denehy & Mullen, gen mdse
Gilman John, liquors
KIRKLAND WM, postmaster, gen mdse, wood and coal
Morris G W, blacksmith

Aidin,

MODOC COUNTY,

Is situated in a good farming and mining district, and takes its name from Aidin McDowell, Esq. It is a postoffice, and has a population of 400

"AIDIN HAWKEYE," Lafayette Barnes propr

BARNES LAFAYETTE, propr
"Aidin Hawkeye"

Beecher James H, gen mdse
Blaske A, gen mdse
Bofinger & Bedford, brewery
Cutter J C, justice of peace
Fiock & Morse, butchers
Frank A J, propr Franks Hotel
Groves & Wilson, planing mill
Hall C F, physician
Henderson Geo, saloon
Hendricks L, gen mdse
Ingram & Harper, livery atable
Ingram & Wilson, blacksmiths and wagonmakers
Magnus H, saloon
McCash C A, physician and druggist
Miller & Ross, boots and shoes
McDowell Aidin, flour mills
Mitchell —, varieties
Mooers S C, hotel
Parker J W, atty
Parkers & Cutter, ins
ROSEBERRY & KNIGHT, gen mdse and postoffice
Schminck H, stoves and hardware
Striplin A J, blacksmith and wagon-maker

Alameda.

ALAMEDA COUNTY.

A pretty place of 3,000 inhabitants, lying across the bay, opposite San Francisco, from which it is eight miles distant. It is occupied by a large number

of San Francisco business men as a place of residence.

Ackley & Harter, carriage factory
"ALAMEDA ARGUS," T G Daniels propr, Park bet Webb and Santa Clara aves

ALAMEDA BREWERY, V Rudhardt propr, cor Santa Clara and Third ave
"ALAMEDA ENCINAL," Fredk K Krauth propr and pub, e s Park, bet Lincoln and Webb aves

Alameda Free Library, G H Stipp librarian, cor Park and Eagle ave

ALAMEDA GARDENS, Conrad Stolze propr, Prospect near Railroad ave
Alameda Musical Institute, Mme E Pattiani prin

Alameda Nursery, Wm Meyer propr
BARBER A S, grocer and gen store, cor Santa Clara ave and Park

BARLOW MRS SUSAN, propra
Loyal Oak Hotel
Beretta Wm, restaurant
Berry J A, liquors, NE cor Central ave and McPherson

BIRD GEO, liquors, Birds Point

BOEHMER F, grocer, Park

BOYD JOHN, liquors, Central bet Webster and Third

BREMER H, Schutzen Park, Central ave bet Prospect and McPherson

BROWN JAS B, liquors, cor Webster and Santa Clara ave

BYLER W P, justice of peace, Webster 3 doors from R R ave

Cabral Alexandre, bootmaker
COADY R E, Encinal Livery Stable, Encinal ave bet Oak and Park

Connelly F J, liquors
Corbett J J, restaurant
Cox R S, architect

DAVIDSON AUGUST, liquors, Central ave bet Webster and Third aves

DE CHESNE HENRY A M, druggist and physician, cor Webster and Santa Clara

Edwards John, liquors
Elleworth John, atty at law

ENCINAL LUMBER YARD, Renton, Holmes & Co propra, E B Renshaw manager

Encinal Park House, Wm Horst propr
Fassking's Park and Hotel, Louis Fassking propr

FIRST NATIONAL BANK, J E Baker cashier

Frank Andrew, liquors
Gallagher E, boots and shoes

Gilbert & Brown, real estate and ins
Gochnauer P L, butcher

Green Arbor Baths, Jno T Gilman propr
GREEN A J, druggist, Park

COUNTRY DEALERS can be supplied by F. Bickel, Wholesale Confectioner, 84 1st St., Portland, Oregon.

W. A. & C. S. HOUGHTON carry Largest Stock of Wholesale Stationery in the State, 615 J St., Sacramento.

California—Alameda—Alamo.

497

ALPHABETICALLY.

GRIPP HENRY, cigars and tobacco, Webster near Santa Clara ave
GUILLETTE T., saloon, Central ave next to Schutzen Park
HALEY & EDSON, Terrace Baths, Central ave cor Third
 Hartwick A S, horseshoeing and wagon-making
 Hecker Adolph, hardware
HOLTZ WM & SON, grocers, SE cor Webster and Railroad
 Hunter W B, justice of the peace and real estate agent
 Kalis Frank J, barber
KINSMILL MRS M J, dressmaking, Santa Clara ave near Park
 Klebsch & Fuetterer, liquors
 Knowlton Mrs L A, stationery, varieties and post mistreas
KOHLMOOS HOTEL, Kohlmoos Bros proprs, s s Railroad ave, bet Second and Third aves
KROPP C H, grocer
 Lemkie C H, barber
LONG BRANCH SALOON AND GARDEN, E Mayrisch propr, cor Webster and Railroad ave
LOYAL OAK HOTEL, Mrs Susan Barlow propr, Park near Pacific ave
 McKee J W, real estate
 McLean Stirling, ins
MILLS & FISCHER, plumbers and gasfitters, Park
 Merrill & Fossing, fruit and produce
 Morris & Powell, house and sign painters
 Moulton Garry H, constable and col
NOBMAN JOHN H, furniture, SE cor Park and Railroad ave
 Nelson Hans, liquors
PALMER N W, town treasurer, tax collector and notary public, Town Hall, Webb ave
 Park Hotel, Adaser Cannon propr
 Park Opera House
 Perkins F J, cigars and tobacco
 Pearson Jno W, Long Branch Bathing Association manager, Central ave, foot Webster
 Polarski P, liquors, Central ave
 Porter B B, stationery and varieties
 Priest R, merchant tailor
 Probst Louis, bakery
 Quast J, gasfitting
 Quirk & Kemp, carpenters
 Reichrath Louis, boots and shoes
 Reynolds J M, real estate
 Robertson Mrs John, fancy goods, stamping and embroidery
ROTHERMEL & CO, grocers, Mastic Station, Railroad ave
RUTHARDT VICTOR, Alameda Brewery, Santa Clara and Railroad ave

Sandy Beach Baths, Cook propr
 Schaberg William, liquors
 Schroeder & Victors, hay, grain, lime, cement etc
SCHNUTENHAUS L J F, Neptune Gardens, Sea Baths and Family Resort, Central ave
 Shead D L, fruit and vegetables
 Shepardson H F, real estate
 Shoaff P L, notary public and conveyancer
SHREWSBURY MRS N A, millinery, Park Row bet Santa Clara and Central ave
SMITH A THOMAS, real estate, Park
SMITH JOHN S, merchant tailor, Santa Clara ave near Park
STOLZE CONRAD, Alameda Garden Saloon
 Sunny Cove Baths, Geo W Traner propr, Thalia Garden, August Marks propr
 Tivoli Garden, Henry Schonau propr
TURNER & MARTIN, livery stable, NE cor Park and Railroad ave
 Wachter E, meat market,
 Wheeler & Relfe, wood and coal
 Wood A B, dentist
 Women's Temperance Coffee House and Free Reading Room, Mrs R Cook manager, Santa Clara near Park
WONDERLICH & BRYAN, Newport Baths, cor Central and Second aves
 Yosemite Hotel, I N Kay & Son proprs

NATIONAL SALOON.

WINES, LIQUORS AND CIGARS,

CENTRAL AVENUE,

Next to Schutzen Park, **ALAMEDA.**

BEER 5 CENTS.

T. GUILLETTE, Prop'r.

Alamo,

CONTRA COSTA COUNTY,

Is a small place and postoffice, 15 miles southeast of Martinez.

HARDY MRS C, gen mdse
 Hardy Jas, carpenter
 Henry J B, gen mdse, postmaster and hotel

32

H. PALMER & CO., Frontignan Wine, 302 Davis St., S. F.

SECOND-HAND PIANOS.

On site per month furniture, Good serviceable Instru-
 MENT, CASH AND MORTGAGE AND REFRIGERATORS.
 M. Gray, 117 Post Street, S. F.

COUNTRY DEALERS can be supplied by F. Bickel, Wholesale Confectioner, 84 1st St., Portland, Oregon.

W. A. C. S. HOUGHTON carry Largest Stock of Wholesale Stationery in the State, 615 J St., Sacramento.

Allen Springs,

LAKE COUNTY.

ALLEN A B, postmaster
ALLEN BROS, agents Wells, Fargo & Co, general merchandise, liquors and proprietors Allen Springs Hotel

Alma,

SANTA CLARA COUNTY.

Aram J H, agt S P C R R
 Cook Mrs M A, hotel
 Davis Thos, baggagemaster, S P C R R
 Pa. is Saml, conductor, S P C R R
 Emmett Elias, carpenter
 Floyd Jno G, hotel and postmaster
 Robinson F C, saloon
 Stewart H & J, gen mdso
 Timm Geo, surveyor

Alta,

PLACER COUNTY,

A postoffice 53 miles east of Auburn, on the Central Pacific Railroad.

ALTA BRANCH PIONEER BOX FACTORY, Cooke & Son proprietors

Banvard E M, hotel and postmaster
 Bush Edw, machinist
 Damsguard Jno, sawmill
 Kellogg E M, carpenter
 Kellogg Geo D, agt Bear River Mill Co
 Kellogg & Pickens, gen mdse, hay, grain, wood, lumber, etc
 Lindley Wm, carpenter
 St Louis Mining Co
 Terrill J B, agt C P R R, W, F & Co's
 Ex and W U Tel Co
 Whitten F G, liquors

Altaville,

CALAVERAS COUNTY,

145 miles from San Francisco, is a very pretty little place of about 250 inhabitants. It is reached via Stockton.

ALTAVILLE HOTEL, B R Prince proprietor

Baker Jno, brewery
 Deinerost D D, foundry
 Nuninger Henry, gen mdse
PRINCE B R, general merchandise, silk grower, insurance agent, mine owner, etc

Altoona,

TRINITY COUNTY.

CRANDALL CHARLES, general merchandise, postmaster and superintendent A Q Mining Co

Alturas,

MODOC COUNTY,

(Dorris Bridge postoffice.)

A place of 400 inhabitants, reached via Oregon Division of the Central Pacific Railroad and stage line from Redding; distant from San Francisco 489 miles.

Berry C, bootmaker
 Bowman & Short, blacksmiths
 Bowmer J C, atty at law
 Breeding Wm, blacksmith
 Combs W J, hotel
EDWARDS W F, pub "Modoc Independent"

Estes L C, livery stable
 Ewing F W, dist atty
 Fitzgerald N, notary
 Forrest J M, physician
 Gaynon A, saddler
 Giroux & Hironymont, liquors
 Greenslet C D, painter
 Grubbs E P, county supt schools
 Harris G F, superior judge
 Holleman J, atty at law
 Howard Jas W, county assessor
 Hudnall W L, physician
 Kereo David, restaurant
LAIRD J T, postmaster
 Lauer E, gen mdso
 London Jno M, market
 Mann & Skinner, saloon
 Mark & Sanders, gen mdse
 McKay Geo A, wagonmaker
 Mitchell & Estes, livery
"MODOC INDEPENDENT," W F Edwards pub

Monday D L, carpenter
 Neleker & London, butchers
 Nichols R F, carpenter
 Payne & Gagnon, harness makers
 Rine N B, county treasurer
 Saulisbury W A, county surveyor
 Skinner W L, liquors
 Stanley Jno, public administrator and coroner
 Tenner E, atty at law
 Thompson A E, carpenter
 Turner E, atty at law
 Wakefield Jas & Son, livery stable
WELCH GEORGE W, county clerk and recorder
 Weller O D, sheriff and tax collector
 Williams W, liquors

GRAY'S MUSIC STORE.

The Largest Stock of American and Foreign Music, Musical Merchandise on the Coast. Send for Catalogue. Patronage of Teachers and the Trade solicited. M. GRAY, 117 Post St., S. F.

Stylograph, or Rapid Letter Copying Book, "A. T. Cross' Stylograph, Pen, & Electric Telegraph, &c." Page 800 and 801.

CUTTING PACKING CO. Canned Salmon, Vegetables, 17 to 41 Main St., S. F.

500

California—Alvarado—Anaheim.

ALPHABETICALLY.

Alvarado,

ALAMEDA COUNTY,

Sixteen miles from Oakland, on the South Pacific Coast R. R.

Dettelback J B, gen mdse
Goldman J, gen mdse
Helwig Philip & Co, market
Hezer August, bakery
Lowell A J, stoves and tinware
McKeown Jos, blacksmith and wagon-maker

RICHMOND E A, agent W, F & Co, postmaster and justice of the peace
Standard Sugar Manufacturing Co
Stakes J J, gen mdse
Tay Geo H & Co, stove foundry

Alviso,

SANTA CLARA COUNTY.

Braley — Rev, warehouse
California Transportation Co, (Nelson & Anderson)

Carter John S & Co, grain market and warehouse

Emerson Austin, carpenter and builder
Ham R K, hay, grain and storage
Hutchinson Robert, hay and warehouse
Martin John, hay and grain
McCall Wm & Co, hay and warehouse
Nelson & Anderson, (Cal Transportation Co), warehouse

Ortley John J, hay and grain, and storage

Pelle Jules, hotel
Pray Frank, flouring mill
Thompson Thos, hotel
Tilden Susan Mrs, gen mdse
Wade H G, hay and grain, and warehouse
Wade Miss Mary A, postmistress
Wright Wm, hotel

Amador City,

AMADOR COUNTY,

A mining town of 800 inhabitants, reached via Amador branch of the C. P. R. R. to Ione, thence by stage 8 miles; distant from Sacramento 55 miles.

Amador Mill & Mining Co, J R Johns supt

Basso A, bootmaker
Bianchetti B, hotel
Bunker Hill Mine, John Palmer supt
Chiechizola A, gen mdse
Culbert T S, blacksmith

Dunlap J R & Co, drugs and varieties, agent W U Tel Co and postmaster
Eclipse Mill & Mining Co, Geo W Kling supt

Fleehart C, agent W, F & Co
Greenwood J, furniture and undertaker
Gundry J, justice of peace
Gundry Mrs M, boarding
Henderson F B, hotel
Hewitt & Hamneek, gen mdse
Hurd W G, watchman

JEFFREY MRS E J, millinery
Kerr Thos, livery stable
Keystone Mining Co, O C Hewett supt
Kirkland Jas, grocer
Kirkland Wm, gen mdse
Kling Geo W, propr Pony Saloon
KOEHLER H J, bakery, restaurant and liquors

Mayon J L, physician
Mayon T H, physician
Miller D R, blacksmith and wagonmaker
Mooney Michael, liquors
Payton W, constable
Peyton Wm, liquors
Priddy Rev W B, clergyman, (Methodist)

Rafael N, tailor
Smith S H, liquors
Thomas J H, gen mdse
Weil A, gen mdse
Werner & Sutherland, butchers

Anaheim,

LOS ANGELES COUNTY,

Is twenty-six miles southeast of Los Angeles, on the San Diego branch of the S. P. R. R., 13 miles north of Anaheim Landing. The town is situated in the center of a level plateau, 160 feet above the sea level. It is 13 miles from the Pacific Ocean, and on three sides is, more or less, enclosed by foot-hills four miles distant, and little mountains 10 miles distant.

To the eastward, 60 miles off, are the high mountains of the Sierra Madre, with snow-capped tops. To the westward is the ocean, with a fine sandy beach of 30 miles in extent. The surrounding county is very fertile, and is planted in fruit orchards, vineyards and orange groves. Owing to the great fertility of the soil, and extraordinary quick growth of trees and vegetation in Southern California, homes may be raised in a very short time whose beauty it would take scores of years to attain in less favored localities. The population of Anaheim is nearly 2,000; the society is good, and musical entertainments are frequent. Game is

COUNTRY DEALERS can be supplied by F. Bickel, Wholesale Confectioner, 84 1st St., Portland, Oregon.

H. WACHHORST calls attention to his Genuine Sterling Silverware. 315 J St.

BUSIN

W. A. & C. S. HOUGHTON, the leading Wholesale Booksellers of California, 615 J Street, Sacramento.

plentiful, rains, to plains and The tem though the year r sively hot. stary, and falls at i months, an the morn ing. It is both of pl have visite is unsurpas valids, cap diseases of instances w to this coun from Easter home cured as to be ab their avoca Most pla are healthy, and situatio ble, and few ties for inval this part of Anaheim terian church and a fine sch a well edited zette," two h Anaheim, t and numerous manufacture valid's home This Sanit modious and to the invali clime. The propri Queen's Colle College of Ph inburgh. "ANAHEIM Richard M Anaheim Ga propr Backs F & J sewing ma Bailey Alexa Bailey Alexa BANK OF president, Bauer Geo, b Barham R M Bennerscheid Bennerscheid fitting and Bettnear An

H. PALM

ALPHABETICALLY.

W. A. & C. S. HOUGHTON, the leading Wholesale Booksellers of California, 615 J Street, Sacramento.

GRAY'S MUSIC STORE.

The Largest Stock of American and Foreign Music. Musical Merchandise on the Coast. Send for Catalogue. Patronage of Teachers and the Trade solicited. W. GRAY, 117 Post St., S. F.

plentiful, from grizzly bears in the mountains, to quail and wild duck on the plains and creeks.

The temperature is very equable, and though the days are warm and sunny all the year round, they are never oppressively hot. The nights are bright and starry, and cool in mid-summer. Rain falls at intervals during the winter months, and almost invariably at night, the mornings being fresh and invigorating. It is the unanimous testimony, both of physicians and travelers who have visited Anaheim, that the climate is unsurpassed as a health resort for invalids, especially those suffering from disease of the chest. Numbers are the instances where persons who have come to this country under sentence of death from Eastern physicians, have returned home cured, or been so greatly benefited as to be able to enjoy life and pursue their avocations.

Most places in Southern California are healthy, but Anaheim has a climate and situation, with more of the desirable, and fewer of the undesirable qualities for invalids, than any other place in this part of the world.

Anaheim has Episcopal and Presbyterian churches, a Roman Catholic chapel and a fine school house. There are also a well edited weekly paper, the "Gazette," two hotels, the Planters' and the Anaheim, two banks, two breweries, and numerous stores and wine and spirit manufacturers; also a Sanitarium and invalid's home.

This Sanitarium is built of brick, commodious and well furnished, and offers to the invalid a home in a dry and sunny clime.

The proprietor is a graduate of the Queen's College, Ireland, and the Royal College of Physicians and Surgeons, Edinburgh.

"ANAHEIM GAZETTE," (weekly)

Richard Melrose propr,
Anaheim Gas Works, Jos Bennerscheidt propr

Backs F & J, furniture, undertaking and sewing machines

Bailey Alexander, town judge
Bailey Alexander, justice of the peace

BANK OF ANAHEIM, S H Mott president, B F Seibert cashier, Centre

Bauer Geo, bootmaker

Barham R M, deputy sheriff

Bennerscheidt Carl, saloon

Bennerscheidt Jos, stoves, tinware, gas-fitting and plumbing, Gas Works

Bettnear Andrew, wine distillery

Boege Henreich, wine grower

Boege Timothy, wine grower

Boldt Mrs H E, wine grower

Boyce Matthew, gunsmith

Breed Mrs Julia M, teacher

Brier Miss Mary, teacher

Brown Mrs Flora, millinery

Burkle R, wine grower

Cahen Hippolyte, gen mdse and agricultural implements

City Water Works

Classen Martin, saloon

COHEN BROS, gen mdse, Los Angeles

Conrad Frederick, brewery

Cowen E L, dentist

DARLING T A, agent S P R R and branch operator W U Tel Co, Depot

Davis P & Bro, gen mdse agricul impl and banking

Davis Gustave, (P D & Bro) nursery depot

Dean J H T, barber and baths

Dreyfus B & Co, wine growers

Duncanson E E, gen mdse

DUNHAM E, propr Planters Hotel, Centre and Los Angeles

Eschelbach Peter, wine grower

Evans Bros, groceries

Ey Frank, cigars, tobacco, news and barbers

Ferguson & Lake, druggists

FERGUSON REGINALDA, English physician and surgeon, The Sanitarium

Fesenfeld Wm, stove and tinware

GANNON THOMAS L, justice of the peace and wheelwright, Centre

GOODMAN & RIMPAU, dry goods, clothing, boots and shoes and furnishing goods, Centre

Grezez Francois, Commercial Hotel

Guinn J M, teacher

Hammes Philip, wine grower

HAMBURG-AMERICAN PACKET CO'S AGENCY, B F Seibert agent

HANNA JOHN real estate and ins agt

Hanna Harry, manager W U Tel Co and ins

Hartung Frederick, wine grower

Helmsen Mrs E, cigars, tobacco and varieties

Henderson W H, teacher

HIGGINS WM M, postmaster and druggist, Centre

HILLE CHAS, bakery and saloon, Centre

Hinde T P, brewery

Howard Wm, carpenter

Koenig W, wine grower

Korn F A, wine grower

Korn F A, town trustee

Kraker Henry, saloon

Kuelph Mrs E, wine grower

502

California—Anaheim—Angel's Camp.

ALPHABETICALLY.

Kroeger H, wine grower
Langenberger A, gen mdse, agricul impl
and agt W F & Co and wine grower
Langenberger F, ins agt
Lawton A J, real estate agt

LEONARD & DROWN, meat market,
Centre

Lewis L F, livery stable
Lorenz C, wine grower
Luedke R, watchmaker and jeweler and
wine grower

McDermott Henry J, blacksmith and
wagonmaker

McKinnis Mrs A K, dressmaker and pat-
tern agt

MELROSE RICHARD, editor and
prop'r "Anaheim Gazette" and insur-
ance agent, Los Angeles

Melrose R, town clerk
Mendelson M A, tailor and clothing

Metz Mrs M, wine grower
Morison W A, blacksmith and wagon-
maker

MILES BROS, grist mill opposite R R
Depot

MILES D E, warehouse, storage and
commission, and insurance agent, op-
posite R R Depot

Mitchell N H, livery stable
Montgomery Victor, atty at law and
notary public

Mossman C, saloon,
Nebeling Max, saloon,
Neip John, wine grower

OLDEN WM R, agent Stearne's
Ranches and real estate and insurance
agent, Centre

Payne V R, city marshal
Pellegriin P, watchmaker and jeweler

PLANTERS HOTEL, E Dunham prop-
rietor, Centre and Los Angeles

Reiser Theodore, wine grower
Rimpau Theodore, ins agt

Ruehmann Frederick, saloon
SANTIAGO GOLD AND SILVER

MINING CO, T A Darling manager
and vice-president, office R R Depot

Saxton —, town trustee
SEIBERT B F, cashier Bank of Ana-

heim, insurance agent, and agent
Hamburg-American Packet Co; drafts
drawn on all European cities; Centre

Sex Miss Julia, dressmaker
Schneider Mrs, wine grower

Scott R W, atty at law and notary pub-
lic

SMITH A GUY, (A G S & Co), agent
Imperial, London, Northern and
Queen Insurance companies

SMITH A GUY & CO, lumber, grain
and produce and commission mer-
chants, saw, planing and grist mills,
brick yard and warehouse, R R Depot

Snoigrass B J, constable
Stackpole J W & J E, saloon and lodg-
Steinhart A W, cashier Bank of P Davis
& Bro and ins agt

STOUGH H A, blacksmith & wagon-
maker, Centre

Strodthof D, wine grower
THE SANITARIUM, Dr. Reginald A

Fergusson propr, Lemon, Second and
South

TUFFREE J K, real estate agent, Los
Angeles

Warling O, harness and saddles
Werder H, town trustee

Werder H, wine grower,
Wehmeyer H, wine grower

White A E, horseshoer and blacksmith
Wille C, cooper

Williams D K, drayman
Winfield Mrs M J, dressmaker

Yocum J H, physician
Zayn John P, town trustee, winegrower

Anderson,

SHASTA COUNTY.

Abbott J W, hotel
Anderson E, hotel and agt W, F & Co

Anderson E F, agt Cal & O R R
Anderson Hans, blacksmith

Anderson W S, clerk and postmaster
Baker George, manuf furniture and up-
holsterer

Belfor & Wright, merchants
Beecher & Champtin, merchants

Bell Thomas, liquors
Burke B W, harnessmaker

Calhoun J Gil, physician and surgeon
Church F B, groceries

Elmore W W, constable
Keebar R B, painter

Lovell J G, livery stable
Parhan D, wagon and carriagemaker

Roberts B F, dist school teacher
Spame J W, justice peace

Stuart B W, butcher
Wolf Samuel, blacksmith

Angel's Camp,

CALAVERAS COUNTY,

Is on the Sonora and Mokelumne Hill
stage road, 14 miles from Sonora and 140
miles from San Francisco. Mining is
the principal means of support. The
population is 600.

ANGEL'S HOTEL, Geo Tryon propr,
Main

Browner Fred, butcher
Caster Jacob, saloon

GEO. C. THAXTER, DRUGGIST AND SEEDSMAN, CARSON CITY, NEV.

PUNCTUALITY, Freshness, Buckle & Son, Tailors and Woolen Drapers, opp. Walker House, Salt Lake City.

ELECTROGRAPH "100 facsimile copies in 10 minutes," "A. T. Cross" Stylograph Fountain Pen, "A. T. Cross" Stylograph, etc. See Pages 308 & 301.

PACIFIC

Claxton W
Cooley John
Cosgrove R
Crawford
Crooks W
CROOKS
Derens Th
FERRY J
Fletcher J
Kelly W A
Lindsay T
tary publ
Matson J, h
"MOUNTA
prop'r
Myers John
Peachy H J
Peachy T G
Peirano Joh
Peirano J, g
REED MY
"Mountai
Robinson L
SCRIBNER
goods, gro
hardware,
W, F & C
Spillner W
Stickle E &
Tait Wm, ju
TRYON GE
Hotel
Waterman E

Ang

Military st

MILLER C
Washington

A

SAOR

On the CP
ments.

Anderson W
ASTIL RIC
grain and l
Bruster D D,
Powell W H,
Sigias P V, b

Anth

NEV

A postoff
City; reached

H. PALME

TRY DR. CUNN'S RHEUMATISM KING.

ALPHABETICALLY.

Claxton Wm, saloon
 Cooley John, shoemaker
 Cosgrove Kate, hotel
 Crawford Mrs J, bakery
 Crooks W H, news agt
CROOKS WM, postmaster
 Derens Thomas, marble works
FERRY JOHN, livery stable
 Fletcher J C, carpenter
 Kelly W A, physician
 Lindsay T R, US commissioner and notary public
MATSON J, blacksmith and wagonmaker
"MOUNTAIN ECHO," Myron Reed propr
 Myers John B, constable
 Peachy H J, painter
 Peachy T G, supt schools
 Peirano John, gen mdse
 Peirano J, gen mdse
REED MYRON, editor and publisher "Mountain Echo"
 Robinson L, barber
SCRIBNER J C, dry goods, furnishing goods, groceries, drugs, queensware, hardware, cigars and tobacco etc, agt W, F & Co
 Spillner Wm, shoemaker
 Stickle E & G, gen mdse
 Tait Wm, justice of the peace
TRYON GEORGE C, propr Angel's Hotel
 Waterman E K, blacksmith

Angel Island,

MARIN COUNTY.

Military station and postmaster.

MILLER CHAS, postmaster
 Washington B, post trader

Antelope,

SACRAMENTO COUNTY.

On the C P R R, 10 miles from Sacramento.

Anderson W G, blacksmith
ASTIL RICHARD, provisions, flour, grain and lumber, postmaster
 Brunster D D, wheelwright and carpenter
 Powell W H, mill and warehouse
 Sigias P V, blacksmith

Anthony House,

NEVADA COUNTY.

A postoffice, 12 miles from Nevada City; reached by stage.

Cole C J, hotel
RAPP AUGUST, postmaster
 Rathburn H B, hotel

Antioch,

CONTRA COSTA COUNTY,

A thorough thriving town of 1,200 inhabitants, pleasantly situated at the mouth of the San Joaquin river; distant from San Francisco 55 miles, from which it is reached by boat or C. P. & N. R.R.

ABBOTT J P, editor and propr "Antioch Ledger"

Amber, Jos, barber
AMERICAN EXCHANGE HOTEL,
 P Griffin propr

Angel & Condors, fruit and produce
"ANTIOCH LEDGER," (weekly) J P

Abbott editor and propr
 Antioch and Somersville Stage Line, J G Chase propr

Baker J R, postmaster
 Baker & Olden, drugs, express and telegraph opr

Bayliss Ed, liquors
 Behan T, liquors

Brower H W, undertaker, carpenter and builder

BRUNKHORST W A, gen mdse
CALIFORNIA DISTILLING CO,

Jost & Adler, proprs
CARMAN G C, groceries

Carrington John, pastor Congregational church

Chase J G, propr Antioch and Somersville Stage Line

Cruikshank Jas T, atty at law
DAHNNEN FRED, liquors

Donnelly Peter, drayman
 Donovan C, liquors

Empire Coal Mine & R R Co's, Judson Belshaw & Rouse proprs

FARMERS HOTEL, H S Stinchfield propr

Gagen Jno, sodawater manuf
GRIFFIN P, proprietor American Exchange Hotel

HANDY ISAAC, drayman
 Harris Mark, butcher

HOMBURG MARTIN, general merchandise, ship chundlery and furniture

Jacobs M H, dry goods
 Johnson & Henning, hotel

Jos'in L B, saddle and harness
JOST & ADLER, proprs California Distilling Co

Judson Belshaw & Rouse, proprs Empire Coal Mine & R R Co

Keiser J G, liquors
 Lee & Waldie, painters

STEINWAY & SONS' PIANOS—Grand, Square, Upright—Sold for Cash or Installments, Illustrated Catalogue, M. Gray, Gen'l Agent for Pacific Coast, 117 Post St., S. F.

ELECTROGRAPH "100 facsimile copies in 10 minutes," "A. T. Great Stylengraph," "A. T. Stylengraph," &c. See Pages 300 & 301.

CUTTING PACKING CO. Canned Fruits, Meats, etc. 17 to 41 Main St., S. F.

W. W. MONTAGUE & CO., Stoves and Ranges, 500 different sizes, styles and patterns, 110, 112, 114, 116 and 118 Battery St., S. F.

504

California—Antioch—Aptos.

ALPHABETICALLY.

Lieber L, gen mdse
LOBREE A, liquors, cigars and tobacco
 Lobree I gen mdse
 Martin Thos, liquors
 McCabe Edward, stationery, etc
 McDermott P, horseshoer
 McNulty Francis
 Meinken Fred, liquors
 Meyer Gabriel, gen mdse
 Moore W A, dentist
 Nicholson Isaac, pottery
 Nolan James, liquors
 Page S B, gunsmith
PARKISON M C, druggist
 Peers H, liquors
 Peters & Stamm, boot and shoe dealers
 Peterson Ned, blacksmith and wagon-maker

Radke Albert, watchmaker
 Reed & Lee, undertakers
 Rembree W, liquors
 Rouse, Forman & Co, lumber dealers
ROUSE & FRINK, gen mdse,
STINCHFIELD H S, propr Farmers Hotel
 Taylor R P, tinsmith
 Timonds Miss Johanna, millinery and fancy goods
 Upton C E, watchmaker and jeweler
U'S RESTAURANT, R W Walker propr
WALKER R W, propr U S Restaurant
 Wemple E L, physician
 White T B, grocer
 Wild C, tailor
 Wolcott Oliver, atty at law
 Wright G C, stoves and tinware

THE ANTIOCH LEDGER

A WEEKLY PAPER PUBLISHED AT

Antioch, Contra Costa Co., Cal.

J. P. ABBOTT, PROPRIETOR.

HAS A GOOD CIRCULATION.

IS REPUBLICAN IN POLITICS.

TERMS. in Advance, Three Dollars.

Aptos,

SANTA CRUZ COUNTY,

Situated on Monterey Bay, eight miles from Santa Cruz, and 12 from Watsonville, convenient by rail to either place. Mr. Claus Spreckles, who owns a large estate at this place, has erected a magnificent hotel, adapted for the accommodation of summer travel. The location is a very desirable one, and as a resort is the most convenient and eligible on the coast. At present writing the place is being prepared for the reception of guests, and the influx promises to be a large one this season, which sets in about April. Many improvements are being made by the lessee, Mr. W. H. Stedman, formerly of Congress Springs, who, being thoroughly versed in the requirements of such a place, can be relied upon to bring out the resources of the establishment. The main building, containing 54 rooms, each and all large and elegantly furnished, stands on a rise of ground, overlooking the bay, and is

fronted by a lawn and flower beds, and a stately fountain, towering 40 feet in height. An interesting spot, situated 100 yards distant from the house, across the creek, and approached by a rustic bridge, seems to have been designed especially for picnic parties, being furnished by nature with numerous live-oak trees, and improved with arbors, awnings and lounges. The dining hall, frequently converted into a ball room, is a feature of the place, and one in which the management take great pride. It is a large room, handsomely festooned and lighted, and its floor is second to none that we have ever stepped upon. Bath rooms, closets and parlors abound in the house, and an excellent quality of gas is manufactured on the premises for every room. Pretty cottages, for families, are tastefully grouped in the grounds. At a little distance across the lawn are the bar room, billiard hall, bowling alley and club rooms, furnished with all the modern appliances. The general external appearance of the place suggest warmth, ease and recreation.

H. WACHHORST. importer of *Fine Watches, Jewelry, Diamonds,* 315 J St., Sac.

COUNTRY DEALERS can be supplied by F. Bickel, Wholesale Confectioner, 84 1st St., Portland, Oregon.

BUSINESS

W. A. & C. S. HOUGHTON carry Largest Stock of Wholesale Stationery in the State, 615 J St., Sacramento.

and it is said lanterns on g pleasing. E way of amus boating and H at leisure by may occupy t

The Most P

Aque

AMA

(Postoffi

A mining villa

Cook Jacob, ca
 Ham A C, hote
 Ludekins I, j
 gen mdse
 Richards W, c

Ar

COL

Is a new town,
 Tacitus R. Arh
 fornia Pacific a
 miles from K
 agricultural ac

Alexander Abr
ARBUCKLE

lector, real
 and postmas
 Argyle I F, lur
 Bibb J G, saloc
 Frees C J, agt
 Gibbons C H, t
 Goringer Frede
 Hall & Smith,
 Harris & Co, g
 Holloway W M
 Howell & Luca

H. PALME

and it is said that when lighted up by lanterns on gala nights, the effect is very pleasing. Every inducement in the way of amusement is offered. Fishing, boating and hunting can be indulged in at leisure by gentlemen, while the ladies may occupy themselves in gathering the

sea shells, mosses and fern of the locality.

ARANO JOSEPH, gen mdse, postmaster
Rice D M, liquors
STEDMAN W H, hotel
Walsh P K, liquors

APTOS HOTEL,

Aptos, California.

The Most Popular Resort in California. Now Open for the Season.

Rates: From \$12 to \$14 per Week.

W. H. STEDMAN, Proprietor.

Aqueduct City,

AMADOR COUNTY,

(Postoffice, Pine Grove),

A mining village, 12 miles from Jackson.

Cook Jacob, carpenter
Ham A C, hotel
Ludekins L, justice of the peace and gen mdse
Richards W, constable

Arbuckle,

COLUSA COUNTY,

Is a new town, named after its founder, Tacitus R. Arbuckle, Esq., on the California Pacific and Northern Railway, 19 miles from Knight's Landing, in a rich agricultural section.

Alexander Abram, blacksmith
ARBUCKLE T R, city marshal, collector, real estate agt, livery stable and postmaster
Argyle I F, lumber
Bibb J G, saloon
Frees C J, agt W, F & Co
Gibbons C H, druggist and physician
Goringer Frederica, hotel
Hall & Smith, machinist and blacksmith
Harris & Co, gen mdse
Holloway W M, music teacher
Howell & Lucas, saloon

Moore & Skelton, jewelers and photographers
Pert & Cross, gen mdse
Ruser & Bailey, hotel
Vaughan C L N, atty at law and notary public

Arcata,

HUMBOLDT COUNTY.

Eligibly situated for the lumber trade of Mad river and neighborhood, Arcata is quite a flourishing town. It has a population of about 800, boasts a free public reading room, a spicy newspaper—the "Leader"—and a commodious hall or theater. Distance from Eureka, eight miles by water and tramway, and twelve by overland stage. Located here is an admirable health institution, under the direction of Dr. H. W. Marsh. The establishment is furnished with the conveniences of a modern hotel, with the etceteras that commend themselves to invalids. The Doctor administers Turkish and Russian baths on the premises, and is ever present to give his assistance and advice to inmates. The Marsh House is beautifully situated, overlooking the bay.

"**ARCATA LEADER**" (weekly), W B Thorpe editor and propr
Arcata Library Association
BAIR & PARDEE, liquors and billiards
Bauman John, blacksmith

W. A. & C. S. HOUGHTON carry Largest Stock of Wholesale Stationery in the State, 615 J St., Sacramento.

KRANICH & BACH PIANOS—SQUARE AND UPRIGHT—Equal to any make. (Schinway & Sons excepted). Illustrated Catalogue and Terms on application to H. Gray, Steinway Hall, 117 Post St., S. F.

Burlingame J G, carpenter and builder
 Burns H, liquors
 Cain Thos, liquors
 Cassidy Mrs B D, tel opr C P R R
 Clapp S, constable
 Craig E L, attorney at law
 Crissman Ben, liquors
CROSBY C C, Empire Livery Stable
 Curley & Mahon, depot liquors
 Dwyer & McCormick, groceries
 Edler F A, gunsmith and justice of the peace
EMPIRE LIVERY STABLE, C C
 Crosby propr
FENTON H W, editor and propr "The Placer Argus"
FILCHER & KINCADE, publishers "The Placer Herald"
 Fitch J Ives, attorney at law
 Fried H, dry goods and clothing
 Fulweiler J M, attorney at law and notary public
GRANGER JOS, varieties and restaurant
GROHS F, Auburn Brewery
 Gubbay F, groceries
 Hale J E, atty at law
 Hamilton Joseph, atty at law
 Hellwig Chas J, harness and saddlery
 Holle E F, bakery
 Houser L, dry goods, clothing, boots and shoes, hats and caps
 Hughes W B, carriage painting
 Ineger John, liquors
KEEHNER G A, liquors
 Kiakade J T, atty at law
LARDNER W B, district attorney, atty at law and notary public
 Lipsett A, hotel
LOWELL GEC H, photographer
 Lowell G P, gen mdse
 Lubeck D W & Co, dry goods and clothing
 Macomb Geo B, tin and hardware
 Manu V V, furniture and undertaker
 McClellan Mrs S, dressmaker
 McComb G B, stoves, tin and hardware
 McCormick Jas Jr, constable
 McGuire W B, liquors
 McKinley J, assessor District No 3
 Merrill W C, tailor
 Meyres B F, superior judge
 Mitchell John H, assessor District No 1
 Munson W L, assessor District No 2
 Newton & Lowell, gen mdse
 Nichols T J, county clerk
 "PLACER HERALD" (weekly), Filcher & Kincaide publishers
 Predom Moses, blacksmith and wagon-maker
POTNAM HOUSE, Terry & Co managers
 Putman S, lumber and planing mills

Rapier R G, barber and baths
 Reeves E J, carpenter and builder
 Reeves Thos, barber
REEVES W J, freight clerk C P R R
SEAVEY O F, county supt of schools
 Shackleton E L, physician and surgeon
 Shay Mis E, restaurant
 Siefert & Brood, butchers
 Simon C L, liquors
 Smith J J, propr Auburn Hotel, depot
 Snowden E C, drugs
 Spear D W, atty at law
 Stephens T E, gen mdse
 Stevens S M, druggist and tel opr W U Tel Co
 Stone Henry, blacksmith
 Stone S M, denti t
 Tamplin Wm, meat market
TERRY & CO, managers Putman House
 "THE PLACER ARGUS" (weekly), H W Fenton editor and proprietor
 Todd S H, (Methodist) clergyman
 Todd T M, physician and surgeon
TULL FRANK, proprietor American Hotel
 Warrington J, fruits, vegetables and varieties
 Walsh E, notary public and ins agent
 Walsh Jas, boot and shoemaker
 White & Hiakle, blacksmiths and carriage builders
 Willis J R, postmaster, books and stationery
WILLMENT MRS G, agent C P R R, groceries, feed and hardware

LOWELL'S PHOTOGRAPHIC ART PLACES,

HEADQUARTERS

AT CARSON CITY, NEVADA.

BRANCH

At Auburn, California,

WILLIAM KIRKLAND,

Dealer in

GROCERIES, LIQUORS,

HARDWARE, DRY GOODS,

Clothing, Stationery and General Merchandise,

Also Wholesale Dealer in

CORD WOOD AND CHARCOAL,

ACAMPO.

STEINWAY & SONS' PIANOS—Grand, Square, Upright—sold for Cash or Installments. Illustrated Catalogue, W. C. H. C. H. Agent for Pacific Coast, 117 Post St., S. F.

ELECTROGRAPH "100 facsimile copies in 10 minutes." "A. T. Cross' Stylograph, Fountain Pen, No. 100 & 201." "A. T. Cross' Stylograph," "A. T. Cross' Stylograph."

W. W. MONTAGUE & CO., Pumps and Iron Pipe, all sizes, 110, 112, 114, 116 and 118 Battery Street, S. F.

CUTTING PACKING CO. Canned Fruits, Meats, etc. 17 to 41 Main St., S. F.

508

California—Auburn—Bartlett Springs.

ALPHABETICALLY.

THE NEW AND ELEGANT PUTNAM HOUSE

Is now open to the Public. This Hotel is conveniently located on a picturesque and commanding site near the **RAILROAD DEPOT, AUBURN**. Furniture New and Elegant. Apartments Large, Light and Airy. Hot and Cold Baths for the use of guests.

THE BAR always supplied with Choice Wines and Liquors. Free 'Bus to and from the Railroad Depot. **TERRY & CO., Managers.**

AMERICAN HOTEL

AUBURN, PLACER CO., CAL.

FRANK TULL.....PROPRIETOR.

The largest and most safely constructed House in the place. The accommodations are emphatically first-class. 'Bus in attendance at all trains. The location is the finest of any house in Auburn. It commands an excellent view of the mountains and valleys. **ONLY WHITE HELP EMPLOYED.** Provided with reading-room and bar-room, also sample-room for commercial travelers.

Terms Reasonable. Patronage Solicited.

Baird,

SHASTA COUNTY.

A charming hunting and fishing resort.

Campbell J B, fish pond
Osgood E L, hotel and postmaster
Stone Livingston, U S fish commissioner

Ballena,

SAN DIEGO COUNTY,

Fifty-five miles northeast of San Diego.

Green D, station keeper
McIntier John I, gen mdse and postmaster
Mulkins J W, blacksmith
Reed Mrs R, gen mdse
Sawday & Holmes, gen mdse

Bangor,

BUTTE COUNTY.

Allen J E, gen mdse and postmaster
Andrews A, blacksmith
Manson J S, millwright
Payne J E, hotel
Rickman & Co, props So Honcut M Co

Banta,

SAN JOAQUIN COUNTY,

Situated on the C. P. R., 75 miles from

San Francisco, by Livermore route, and 17 miles from Stockton. Population about 100. A stage leaves Banta daily for San Joaquin City, Grayson and Hill's Ferry. Through tickets can be procured on the train.

BRICHETTO G & CO, gen mdse and saloon

Godchaux L, liquors

Israel I G, postmaster

ISRAEL W C, livery and daily stage line to Grayson and Hill's Ferry

LAMB W G, raiser of fine stock

Luce Douglas, justice of the peace and physician

MCARDLE EUGENE, blacksmith and wagonmaker

PORTER BROS, (T G & A J), liquors

Prather B F, hotel

WILLIAMS JOHN C, constable and collector

WILSON OLIVER H, Railroad Restaurant and saloon

WOOD ROYAL JR, agent C P R R, W, F & Co and W U Tel Co; dealer in grain sacks and ins agt

Bartlett Springs,

LAKE COUNTY,

Is reached via California Pacific Railroad to Calistoga, thence by stage 46 miles; distance 114 miles from San Francisco.

H. WACHHORST sells Watches cheaper than any house on the Coast.

84 FIRST STREET, PORTLAND, OREGON, IS F. BICKEL'S Headquarters for Confectionery at Wholesale.

W. A. & C. S. HOUGHTON, the leading Wholesale Booksellers of California, 615 J Street, Sacramento.

PACIFIC BU

Alexander D, hotel
Bartlett, McMaho
Gaynor & Alexan
Scudamore, Reyno
Yonge J F M, post

Bat

SOLANO

Is a pretty place on road, 61 miles from

BAYLEY G G,

Wells, Fargo & C
Byrno P, saloon
Byrne Mrs P, hotel
Coulter & Bayley, g
Coulter G, postmas
Francis E, machinis
Frazer D A, blacksm
Hount M, saloon

Ba

PLACER

A mining village miles from Forest H

Beckstream John G,
Bowers David L, lun
Eureka Ditch Co
Hazard Mine, James
Mountain Chief and
B Lellier supt
Simmons P, saloon
Van Emou James A,

Bear V

MARIPOSA

Newman & Hammat
butchers
Beard H, saloon
Pendola N, merchant
Quierolo Joseph, just
RICE EDWARD
master
Troboco L, merchant
Wilcox Jno W, atty

Beckv

PLUMAS

Bingham W C, hotel
Gibbins W B, physici
Gibson & McFarlane,

H. PALMER &

ALPHABETICALLY.

Alexander D, hotel
Bartlett, McMahon & Clark, proprs hotel
Gsynor & Alexander, liquors
Scudamore, Reynolds & Co, gen mdse
Yonge J F M, postmaster

Batavia,

SOLANO COUNTY,

Is a pretty place on the California Railroad, 61 miles from San Francisco.

BAYLEY G G, agt C P R R and Wells, Fargo & Co
Byrne P, saloon
Byrne Mrs P, hotel and feed stable
Coulter & Bayley, grain warehouses
Coulter G, postmaster
Francis E, machinist
Frazer D A, blacksmith
Hout M, saloon

Bath,

PLACER COUNTY.

A mining village and postoffice, six miles from Forest Hill

Beckstream John G,
Bowers David L, lumberman
Eureka Ditch Co
Hazard Mine, James H Koehen supt
Mountain Chief and Blue Gravel Co, J
B Lellier supt
Simmons P, saloon
Van Emon James A, district assessor

Bear Valley,

MARIPOSA COUNTY.

Newman & Hammatt, livery stable and butchers
Beard H, saloon
Pendola N, merchant
Quierolo Joseph, justice peace
RICE EDWARD M, hotel and postmaster
Troboco L, merchant
Wilcox Jno W, atty at law

Beckwith,

PLUMAS COUNTY.

Bingham W C, hotel and saloon
Gibbins W B, physician
Gibson & McFarlane, blacksmiths

LEVY & CO, general merchandise
LEVY L, deputy postmaster
Smith E C, atty at law

LEVY & CO.,

DEALERS IN

General Merchandise,

BECKWITH,

Plumas Co., Cal.

Bell's Bridge,

SIHASTA COUNTY.

BAKER REUBEN, postmaster

Belmont,

SAN MATEO COUNTY,

Distant from San Francisco *via* Southern Pacific Railroad, 25 miles. Noted for its handsome residences and lovely landscapes.

Emmett W A, saloon
Hammerson A, blacksmith
JANKE C F, Belmont Soda Works, gen mdse and postmaster
O'Neil M J, livery stable
Waltermire A F, hotel

Benicia,

SOLANO COUNTY,

Situated on the Sacramento river, 35 miles from San Francisco, was at one time the capital of the State. It is reached by the Central Pacific Railroad, whose cars are transferred across the river by the largest steam ferry-boat in the world. It contains barracks, a convent, a college, and the only arsenal on the Pacific Coast. Its population is about 1,700, and bids fair to emerge from the cloud of depression under which it has lately been.

Ainsworth W H, clocks, jewelry, etc
ARSENAL, J McAllister lieutenant col ordinance, D Bache surgeon and major U S A

GRAY'S PIANOS—Square and Upright.

(Under my own name) I offer for sale, for cash or instalments, these reliable moderate priced instruments, fully warranted. H. Gray, 117 Post St.

W. A. & C. S. HOUGHTON, the leading Wholesale Booksellers of California, 615 J Street, Sacramento.

California—Benicia—Berkeley.

511

ALPHABETICALLY.

THE NEW ERA

OF BENICIA,

A WEEKLY JOURNAL of LOCAL & GENERAL INTERESTS.

Published EVERY SATURDAY by

A. W. FERGUSSON & CO., Publishers and Proprietors.

PO BOX BUILDING, FIRST STREET.

Subscription, - - - \$3.50 per Annum.

ALL KINDS OF JOB WORK

Done with Neatness, Promptness and Dispatch.

Berdan,

BUTTE COUNTY.

BERDAN M J, postmaster and hotel

Berkeley,

ALAMEDA COUNTY,

Is eight miles from San Francisco, reached via C. P. R. R.; fare twenty cents.

- Acheson J, hotel
- Adams & Fenton, boots and shoes
- BACHMAN J,** Germania Garden and restaurant
- Bates C P, dentist
- Bauml W L, manufr cigars
- BERKELEY GYMNASIUM**
- Brom Antonio, tinware
- Boynton Ira, justice peace
- Brandt F, saloon
- Brennan Bros, saloon and livery stable
- Bruns H & Co, grocers and gen mdse
- Bunce H A, carpenter
- Bunce Mrs H A, Revere House
- BURRIS JOHN F,** Berkeley Gymnasium

- Carnall & Chapman, real estate
- CHAPIE TALLMAN & CO,** grocers and hotel
- Elder Mary, drugs
- EMERSON D L,** attorney at law and teacher of reading
- EMERSON D L & L H,** real estate and general insurance agents and attorneys at law, Shattuck ave
- Fischel I & Co, butchers
- Fleming A, postmaster
- Fleming Thos, harness maker
- Foley Mrs Sarah, saloon
- Fowler W C, fruit and produce
- Fricks Christ, shoemaker
- Gottshall & McClain, gen mdse and agts
- Wells, Fargo & Co's Ex
- Hann Thos, butcher
- Higgins Jas, saloon
- Huston R G, hotel and groceries
- Jones T, horseshoer
- Knott R K, hotel
- Landers Mrs S, stationery and confectionery
- Larson Gilbert, boots and shoes
- Lehrcaas Richd, saloon
- Maloney Cornelius, hotel
- Marks Lewis, groceries
- MARQUAND H N,** pub and propr of "Berkeley Advocate"

KRANICH & BACH PIANOS—SQUARE AND UPRIGHT—Equal to any make. (Machinery & Sons copyright.) Illustrations, Catalogue and Terms on application to M. GRAY, Steinway Hall, 117 Post St., S. F.

Stylograph, or Rapid Letter Copying Book, "A. T. Cross" Stylograph Pen," "A. T. Cross" Stylograph, &c. Pages 200 and 301.

Tailors and Woolen Drapers, opp. Walker House, Sath Lake City.

OLD PORT WINE, H. PALMER & CO., 302 Davis St., S. F.

CUTTING PACKING CO. Canned salmon, Vegetables, 17 to 41 Main St., S. F.

512

California—Berkeley—Biggs.

ALPHABETICALLY.

Merrill S S, postmaster, stationery, books and drugs
 More A, justice peace, agt Berkeley land and town improvement
 Morgan & Wangerin, gen mdse
 Morris A H, constable
 Monterichard M, butcher
 Payne F H, physician
 Percy W J, wagon maker
 Ramsey Vierra, Willow Grove Park
 Richardson Thos, manager lumber yard
SCHUSTER & VIEHAUS, Berkley Planing Mills
 Semeria J, dry and fancy goods
 Shuey Sarah S, physician
 Standard Soap Co
 Steinmetz A & Geo Lux, bakery
UNIVERSITY OF CALIFORNIA.
 John Le Conte prest, D O Mills treas, Martin Kellogg dean of the academic senate, Geo C Edwards chief of military instruction, Robt E C Stearns secretary and superintendent of grounds, J Ham Harris land agent and assistant secretary
 Wakhim S, painter
 Wentworth Boot & Shoe Co, I M Wentworth prest
 Wood C B, boots and shoes
 Wright Jonathan G, bakery and restaurant

Berlin,

COLUSA COUNTY,

A postoffice on the California Northern Railroad.

WOHLFROM F A, general merchandise and postmaster

Bernardo,

SAN DIEGO COUNTY,

Is 28 miles northeast of San Diego.

Graham P A & Co, gen mdse
LIBBY B F, postmaster
 Morgan Rufus, manufr comb foundation for bees
 Ober Wm, blacksmith

Berry Creek,

BUTTE COUNTY,

A postoffice 28 miles from Oroville, reached *via* Marysville.

Cushman E, varieties
JOHNSON D, postmaster and hotel
 Johnson Russ, hotel and blacksmith

Bethany,

SAN JOAQUIN COUNTY,

HUTCHINGS JAMES O, gen mdse, liquors, blacksmith and wagonmaker; postmaster

Bieber,

LASSEN COUNTY,

Reached *via* Oregon Division of the Central Pacific Railroad and stage lines.

BIEBER N, postmaster
BIEBER N & CO, general merchandise
 Brownell Bros, gen mdse
 Brownell D R, notary public
 Burgell Wm, hotel and blacksmith
 Carmichael M A, sawmill
 Goerig Wm, livery stable
 Harris E, county assessor
 Kenyon & Watson, liquors
 Lamburth W F, blacksmith
 Philliber C, hotel
 Powers L, supervisor 3d dist
 Ralls Bros, varieties
 Schoober W R, county supt schools
 Shubert & Ralls, liquors
 Smith M G, constable
 Stearnes Wm, restaurant
 Way A, justice of peace

Biggs,

BUTTE COUNTY,

Has a population of 500, is a very prosperous town and is located on the Oregon Division of the Central Pacific Railroad, 73 miles from Sacramento. It depends on agriculture solely for its support.

"BIGGS RECORDER," F F Carnduff propr
 Bussey F B, physician
BUTLER & HAWKINS, druggists
CECIL D L, agt CPRR, W, F & Co and W U Tel & Co
COHN H & BRO, gen mdse
CARNDUFF FRANK F, prop "Biggs Recorder" notary public and atty at law
 Davidson & Co, gen mdse
 Doty L W, justice
 Doty Mark, tinner
FLEMING T R, lumber and building material
FLINT J C, constable
 Gile E H, livery
 Geddes Samuel Y, saloon

THE PUREST CONFECTIONERY AT WHOLESALE. AT FRED. BIGGEL'S, 84 1st St., Portland, Oregon.

PACIFIC
 GREEN HARE HAWK HECOX ISRAEL Kemper La Point LA SH wagoun
 LATZ F Manning Marshall MARSH smith ar MYERS BARKER Quimby Reese Sam SAYLES dressmak SHEA JO shoer SKINNER jeweler Smith G K, SMITH M
 Agt
 Threshers
 Paints,
 Bi
 LA (B Smith M G, Way A, just
 Bin
 SOI
 Is reached by miles distant.
 SMITH W and wagon Davis Mrs E,
 OLD POR

GRAY'S MUSIC STORE.

The Largest Stock of American and Foreign Music, Musical Merchandise on the Coast. Send for Catalogue. Patrons of Teachers and the Trade solicited. M. GRAY, 117 Post St., S. F.

GREEN PHIL, propr Planters' Hotel
HARRY J F, Exchange Saloon
HAWKINS O C, physician
HECOX W R, varieties
ISRAEL A, Bon Ton Saloon
Kemper F C, harness and saddles
La Point Bros, varieties
LA SHELLS A F, blacksmith and wagonmaker
LATZ FELIX, varieties
Manning Thos, restaurant
Marshall A, gunsmith
MARSHALL SILVESTER, blacksmith and wagonmaker
MYERS J W, carpenter and builder
BARKER S W, Delta saloon
Quimby C S, meat market
Reese Saml D, barber
SAYLES MRS W G, millinery and dressmaking
SHEA JOHN, blacksmith and horse-shoer
SKINNER GEO L, watchmaker and jeweler
Smith G K, gen mdse and postmaster
SMITH MRS ISAAC P, restaurant

STANLEY JNO D, blacksmith and horseshoer
TITUS SAMUEL, hardware and agricultural implements
TOPPING C T, water works and barley mill
Webb Wm, undertaker
Weigt S A, saloon

PLANTERS' HOTEL,
BIGGS, CALIFORNIA.

The Table will be supplied with the best that the Market affords.

The BAR is constantly stocked with the Choicest Quality of Wines, Liquors and Cigars. By attention to business, I shall endeavor to merit a share of patronage.

PHIL. GREEN, Proprietor.

SAMUEL TITUS,

DEALER IN

Agricultural Implements

HARDWARE, IRON, STEEL, ENGINES,

Threshers, Headers, Reapers, Mowers, Rakes, Fan Mills,

And everything kept in a first-class Agricultural Store.

Paints, Oils, Varnishes, &c. BIGGS, BUTTE CO., CAL.

Big Valley,

LASSEN COUNTY.

(Berber postoffice.)

Smith M G, constable
Way A, justice of the peace

Binghampton,

SOLANO COUNTY.

Is reached by stages from Dixon, seven miles distant.

SMITH W H, postmaster, blacksmith and wagonmaker
Davis Mrs E, milliner

Birchville,

NEVADA COUNTY.

(Postoffice, Sweetland.)

Distant from Marysville by stage 36 miles

Newell G B, groceries

Bird's Landing,

SALANO COUNTY.

Near Rio Vista on the Sacramento river.

Arnold James W, butcher
Berg Julius, shoemaker

W. A. & C. S. HOUGHTON, the leading Wholesale Booksellers of California, 615 J Street, Sacramento.

CUTTING PACKING CO. Canned Fruits, Meats, etc. 17 to 41 Main St., S. F.

514 California—Bird's Landing—Bloomfield.

ALPHABETICALLY.

Bird Jno, warehouse
DINKELSPIEL M, postmaster
DINKELSPIEL M E A, gen mdse
 Hilton J, justice of the peace
 Hoakings Wm, gen mdse
 Jones Mrs Amelia, grocery
 Krause E E, blacksmith
 Mein Robert, warehouse
 Owens O Z, wagonmaker and blacksmith
 Page W, saloon
 Pond, Leveridge & Co, fish cannery
 Roges —, painter
 Thompkins Benj, junk
 Thompsen B O, wheelwright
 Warren J, painter
 Weingartner, D, hotel
 Winters J, liquors

Black Bear,

SISKIYOU COUNTY.

Farrik George M, liquors
 Fyfield J P, gen mdse
STEPHENS JOSEPH, deputy postmaster and gen mdse

Black Diamond,

CONTRA COSTA COUNTY.

Postoffice near Mount Diablo.

BARGION P, postmaster, agt W, F & Co and supt Black Diamond Coal Co
 R R
 Baltz Antone, liquors
 Cornwall A W, tel opr
 Hadley A A, fruits
 Hund Frederick, hotel
 Junto Roscoe, boat builder
 Millini G, liquors
 Rogers Thos, liquors
 Van Dorn Henry, carpenter
 Williams Joseph, blacksmith

Black's,

YOLO COUNTY.

A Postoffice on the California Pacific Railroad, 11 miles from Woodland.

Becker & Gray, saloon
 Dennis A, agent N R and W U Tel Co
 Huston R M, agent W, F & Co
LAUGENAUER J D, gen mdse
 Marzolf Jacob, saloon
 Miller H P, physician
 Nugent Thos, meat market
 Smart C H, blacksmith and wagonmaker

Smart C M, blacksmith and wagonmaker
 Turner A C, hotel and stable

Blanco,

MONTEREY COUNTY.

FANEUF E R, blacksmith and wagonmaker
LOUIS CHARLES, gen mdse

Blocksburg,

HUMBOLDT COUNTY.

Situated on the Cloverdale and Eureka Stage road, 75 miles from the latter place. It depends chiefly upon its large stock interests for support. Population 200.

Anderson W D, liquors
 Beauchemin P, hotel
 Blockburger B, gen mdse
CHARLES GEO, stock-raiser
 Cooper & Hoglen, meat market
 Friend John, hotel
 Gratto A, bootmaker
 Harris W C, hotel
 Helme F, gen mdse
 Hendrickson Frank, liquors
 Hoglen & Cooper, liquors
 Hope Victor, hotel and bla'csmith
MULFORD P H, druggist and postmaster
 O'Connor D L, hairdresser
 Ross Thomas, livery stable
 Thompson John, liquors
 Tooby Geo, hotel

Bloomfield,

SONOMA COUNTY,

Has a population of 250, and is 57 miles from San Francisco. The country in which it is located is strictly agricultural.

BIG VALLEY HOUSE, O M Lefebvre propr

Cline Jacob, blacksmith
 Close T, wagonmaker
 Cockrill L B, justice peace
 Dabner John, hairdresser
 Hickmen B F, harnessmaker
HOAG J W, printer
 Knapp C H, photographer
KNAPP A H, gen merchants
LEFEBVRE O M, propr Big Valley House
 "MONTHLY ADVERTISER," J W Hoag propr

WHO'S YOUR TAILOR? Try Buckle & Son, 195 Main St., opposite Walker House, Salt Lake City, Utah.

TRY MURRAY'S MAGIC OIL L. Blumauer & Co., Portland, Ore. gen. have it.

Methodist Book Depository, { branch of new York book concern "A. T. Cross" }
 { "Stylographic" Pen, "Stylograph," "Electrograph," }
Pages 300 & 301.

PAC
 Oliver Palmer
 Parks & etc
 Percival
 Peters C
 Robinson
STEW
 merch
 Stillwell
 Swan G
 White W
H
 On the C
 east of A
HIGGIN
 Mosher A
 Patrick C
 & Co
 Peterman
 M
 Boca Brew
 Boca Ice C
 Boca Mill
 gen mdse
 Bragg, Fol
 Brogan J H
 Brown J A
 Co
 Doan L E,
 Doan W, p
 Ferguson
 grain
 McDonald
 McHenry J
 Schaefer L
Boo
 (S)
 Although
 bustling mi
 been know
 the richest
 sections in
 ny impetu
 until the yo
 was laid o
PURE

KRANICH & BACH PIANOS—SQUARE AND UPRIGHT—Equal to any make. (Sole Agency & Sons accepted.) Illustrated Catalogue and Terms on application to H. Gray, Steinway Hall, 117 Post St., N. F.

Methodist Book Depository, { Branch of New York Book Concern, "A. T. Cross' "Stylograph," Pen, "Stylograph," "Micrograph," } Pages 300 & 301.

Oliver & Mooney, blacksmiths
 Palmer C H, tin and stoves
 Parks & Son, wagons, paint, blacksmith etc
 Percival W C, flour mills
 Peters G M, boots and shoes
 Robinson A, gen merchant
STEWART C, agt W, F & Co and gen merchant
 Stillwell V, butcher
 Swan G O, liquors
 White W H, livery stable

Blue Canyon,

PLACER COUNTY,

On the Central Pacific Railroad, 42 miles east of Auburn.

HIGGINS CHARLES C, postmaster
 Mosher A B, gen mdse and hotel
 Patrick C B, agent C P R R and W, F & Co
 Peterman S A Mrs, hotel and gen mdse

Boca,

NEVADA COUNTY.

Boca Brewery Co, W M Hease, supt
 Boca Ice Co, Alex McIntosh, manager
 Boca Mill Co, planing and sawmill and gen mdse
 Bragg, Folsom & Co, sawmill
 Brogan J B, gen mdse
 Brown J A, agt C P R R and W U Tel Co
 Doan L E, agt W, F & Co
 Doan W, postmaster and notary public
 Ferguson R P, shingle mill, hay and grain
 McDonald James, boarding
 McHenry James, blacksmith
 Schaefer Louis, hotel

Bodega Corners,

(See Smith's Ranch.)

Bodie,

MONO COUNTY.

Although the district in which this bustling mineral prodigy is situated has been known for some years to be one of the richest and most extensive mining sections in the world, it did not receive any impetus to an astonishing growth until the year 1877, when the town site was laid out, and when an influx of

prospectors and capitalists swooped down upon it like a "wolf on the fold." Enterprises were speedily inaugurated to reach the deposits of valuable ore, and plans were rapidly matured, by which the law of "supply and demand," in traffic might be complied with. The erection of business houses of a permanent nature, private and public homes and manufactories, immediately followed at a remarkable pace, and the announcement was soon made that "the child was born." There is no parallel, except that offered in the city of Leadville, where cities of such importance have sprung into an existence that bids fair to last through many generations, and which she certainly enjoys. The streets are alive with a surging mass of human beings, and her population of 7,000 is the embodiment of indefatigable energy, enterprise and intelligence. The altitude is 9,000 feet above the level of the sea. There are several banks, employing an immense capital, four daily newspapers, well conducted and liberally supported, and a full complement of good hotels, all tested to their utmost capacity. A line of railroad, which is greatly needed for the transportation of vast amounts of bullion and freight, will soon connect Carson City, Nevada, with this city. The project is under advisement and is universally encouraged, and the lapse of a short time, we doubt not, will witness the entrance of a screeching locomotive and its train into this city of bright promise.

Abbot J M, painting and papering, Standard ave
 Addenda Mining Co, G A McCornick supt
ALBERS JOHN, blacksmith and wagonmaker, Main
ALLIN OSCAR, liquors, Main
 Anderson C L, U S deputy surveyor and civil and mining engineer, Main
 Anderson W W, hairdresser, North Main
 Ashley Daniel, constable
 Barron K N, clothing, Main
BASS & CAMERON, wood, Fuller nr Green
BARTON ROBERT, president Mono County Bank, Main
 Baulle N, livery, Main
 Bechtel G M Co, I G Messac supt
 Beck Harrie, furniture, Main
BEGGS MISS J M, dressmaker and milliner, Main
 Belvidiere Gold and Silver Mining Co, Porter Holmes supt

CUTTING PACKING CO. Canned Fruits, Meats, etc. 17 to 41 Main St., S. F.

Berliner E, varieties, Main
 Berwin S, merchant tailor, Main
BLACK HAWK GOLD MINING CO, S B Ferguson supt
BLACKWOOD T J, physician, Main
 Bodie Bluff Con Mining Co, A N Harris supt
BODIE BREWERY, A A Carion & Peter Ernst proprs, Main
"BODIE CHRONICLE DAILY" (evening), Robert M and Alex U Folger proprs
 Bodie Con Gold Mining Co, H A Whiting supt
BODIE FOUNDRY, Wells & Kilpatrick proprs, Main
BODIE HOTEL, Tower & Fullride proprs, cor Wood and Standard ave
BODIE TUNNEL MINING CO, Thos Buckley supt
BOISOT & STEWART, drugs and paints and oils, Main
BOLAN MRS N M, dressmaker, Main
BON-TON LODGING HOUSE, Mrs C A Rajohn proprs, Green
 Booker Gold and Silver Mining Co, A M Ellsworth supt
BOONE & WRIGHT, gen mdse and hay and grain feed stable
 Boscacci O, groceries, Main
BOSTON CON, Martin Jones supt
 Boucher & Pluif, saloon, Main
 Bradford H L, artist, Main
 Brodrick J, livery, Main
BROPHY J E, furniture and auctioneer, Main
 Brown J, hotel, nr Noonday Mine
BROWN T J, hairdresser and baths, Main
BUTLER WILSON, blacksmithing and wagonmaker, cor Mill and Mcno
 Byan H C, restaurant, Main
CALDWELL & FALKINHAM, cigars and tobaccos and billiards and stationery, Main
 California Gold and Silver Mining Co, S B Ferguson supt
CALLIHAN GEO S, Can-Can Restaurant, 69 North Main
CAMPBELL A D, bootmaker, Standard ave
CAMPBELL J M, blacksmith and wagonmaker, Main
CARION & ERNST, proprs Bodie Brewery
 Cassin Father, clergyman
 Central Lodging House, Mrs F A M Smith proprs
CHAMPION HOTEL, Walsh & Smith proprs, Main
 Champion Mining Co, L Manchett supt
 Chapman Robert, painter, Main
CLARENDON HOUSE, W B Ryan propr, Fuller nr Green

Clark B, liquors, Main
 Cobe & Evans, restaurant, Main
 Cohn Jonas, clothing, Main
COMSTOCK HOTEL, J B Fleming propr, 7 Main
CON PACIFIC, Martin Jones supt
COWNOVER C W, liquors and billiards, Main
 Cræsus Gold and Silver Mining Co, S B Ferguson supt
"DAILY BODIE STANDARD," John I Ginn editor and manager, T S Harris propr
"DAILY FREE PRESS" (morning), H C Osborne editor
 Daniels N, justice of peace
 Davison H B, physician, Main
DAVISON WM, Mammoth Saloon, Main
 Deal D L, physician, Mill
 Deguire Ben, liquors, Main
 Diennis Richard, liquors, Main
 Dogtown Hydraulic Gravel Mining Co, S B Ferguson supt
 Drake F V, attorney, Main
DREW & GIVEN, blacksmiths and wagonmakers, Main
 Dudley Gold and Silver Mining Co, Porter Holmes supt
EGGLESTON BEN, groceries and provisions, Main
ELLIS W H, Standard Drug Store, cigars and tobaccos, stationery and billiard parlor, Main
 Ephraim & Trapp, loan office, Main
ESMERALDA BREWERY DEPOT, Rudolf Vogel propr, Main
 Eyselce A, hairdresser, Main
FAHEY PATRICK, Mono Brewery, 9 Main
FLEMING J B, propr Comstock Hotel, w s Main
FOLGER ROBERT M & ALEX C, proprs "Evening Chronicle"
FORREST THOS M, blacksmith and wagonmakers, Main
FORT J B, manager for Silas B Smith, dry goods, Main
 Foster C W, saloon, Main
 Friend Mrs A C, furniture and undertakers, Main
 Furguson R D, attorney, Main
 Gallagher P, liquors, Main
GENSLER S, agent clothing and gents' furnishing goods, Main
GILBERT JAS, machinist and blacksmith, Upper Main
GILL F C, hairdresser and Bodie Baths, Main
GILLESPIE M M, stationery, cigars, etc, Main
 Gillson, Barber & Co, gen mdse, Main and King

COUNTRY DEALERS can be supplied by F. Bickel, Wholesale Confectioner, 84 1st St., Portland, Oregon.

W. A. & C. S. HOUGHTON carry Largest Stock of Wholesale Stationery in the State, 615 J St., Sacramento.

BUSINESS
 Gipeey Quee
 Ellsworth
GOLD HILL
 Cartey & T
GOLDBERG
GOODSHAW
 Thos Buck
 Gorham Geo
 Gowen E W,
 Greeley J L,
GRUSSY &
 Main
 Gunn J J, sal
 Haas A & Co,
 Hanak H, hot
HARRINGTON
 Main
 Harrington G
 Graage supt
 Harrington Ja
 Harrison, Epst
 Hart Mrs J R,
HASTINGS H
 Bauk, Main
 Hayward Cha
HEILBRON R
 Low
 Heilshorn J H,
 Hetzel Selden,
HYMAN I, c
 tionery, Main
 Hinkle G B, Me
HOERCHNER
HOFFMAN C
 goods, Main
HOLLANDER
 maker, Main
HOMER MILL
 Jones supt
HOOLE H F,
 Howarth & Sha
IRWIN WM
 ing Co
 James J & Co,
 Johnson S, mer
 Johnson W A,
JONES MAR
 Pacific Minin
 Jones W P, den
KELLY & CA
KEMP & CO
 tel, Main
 Kemp H, photo
KILGORE C
 King Bee Minin
KINGSLEY
 stable, Main
KIRSCHBRA
 ies, Main
KOPPEL &
 gents' furnis
 Lafce A, resta

H. WACHHORST, Agent for Am. Watches, 315 J Street, Sac.

H. PALME

ALPHABETICALLY.

W. A. & C. S. HOUGHTON carry Largest Stock of Wholesale Stationery in the State, 615 J St., Sacramento.

ERNST GABLER'S Square and Upright. These favorably known instruments for sale at M. Gray, 117 Post St. Reasonable prices and terms.

- Gipsy Queen Gold Mining Co, A M Ellsworth supt
GOLD HILL RESTAURANT, Mc-Cartey & Tobin proprs, Main
GOLDBERG R, merchant tailor, Main
GOODSHAW GOLD MINING CO, Thos Buckley supt
 Gorham Geo C Jr, attorney, Main
 Gowen E W, restaurant, Main
 Greeley J L, attorney, Main
GRUSSY & PHERMAN, restaurant, Main
 Gunn J J, saloon, Main
 Haas A & Co, dry goods, Main
 Hanak H, hotel, Main
HARRINGTON & GOMES, liquors, Main
 Harrington G & S Mining Co, L A Lee Grange supt
 Harrington James, constable
 Harrison, Epstine & Co, tailors, Main
 Hart Mrs J R, restaurant, Main
HASTINGS H F, cashier Mono County Bank, Main
 Hayward Chas F, livery, Wood
HEILBRON F, meat market, Mills and Low
 Heilshorn J H, liquors, Main
 Hetzel Selden, attorney, Main
HYMAN I, cigars, tobacco and stationery, Main
 Hinkle G B, Methodist clergyman, Main
HOERCHNER H C, liquors, Main
HOFFMAN C & BROS, dry and fancy goods, Main
HOLLANDER LEO, jeweler and watchmaker, Main
HOMER MILL MINING CO, Martin Jones supt
HOOLE H F, editor "Morning News" Howarth & Shaw, carpenters, Main
IRWIN WM supt Standard Gold Mining Co
 James J & Co, cigars and tobacco, Main
 Johnson S, merchant tailor, Main
 Johnson W A, hotel, Main
JONES MARTIN, supt Consolidated Pacific Mining Co
 Jones W P, dentist, Main
KELLY & CORDER, furniture, Main
KEMP & COLEMAN, Occidental Hotel, Main
 Kemp H, photographer, Main
KILGORE C H, meat market, Main
 King Bee Mining Co, H A Gould supt
KINGSLEY J W, livery and feed stable, Main
KIRSCHBRAUN, SON & CO, groceries, Main
KOPPEL & PLATT, clothing and agents' furnishing goods, Main
 Lafce A, restaurant, Main
LAND J M & CO, real estate agents and notary public, Main
LARDI LOUIS, groceries and game market, Main
LAST CHANCE, Martin Jones supt
LAWTON H A, agent U S Stage Line, office Grand Central Hotel
LOBDELL F, cigars, tobacco and notions, Main
LOPEZ JOE, hairdresser, Main
 Lorgea Mrs S, milliner, Main
 Love & Hudson, butchers, Main
 Love & Whitehill, attorneys, Main
LUTHER T M & CO, assayers, Main
LYONS T H, liquors, Main
MAHLSTEDT H, Roselals Saloon, next door to Bodie Bank, Main
 Mammoth Stage Line, M L Wilson agent, Greene and Main
MARDEN H, feed yard, freighter and contractor, office near Standard Mill
 Marks M & Co, liquors, Main
MARSHALL & BLEAKLEY, Comstock Saloon, Main
 McClinton Gold Mining Co, R F Lord supt
 McCormick Magie, liquors, Main
 McDonald J W, liquors, Main
 McDonald O C, atty, Main
 McElroy T, gunsmith and locksmith, Standard ave
 McKenney, C F, boarding house
MCLEOD A, propr toll road and grain dealer
 McQuaid John A, atty, Main
MCVARISH & MCPHEE, liquors, Main
MEINKE & ROBERTS, Chicago Brewery and liquors, Main
MEYERS F J, bootmaker, Standard ave
 Miletich & Povlovich, confectionery and groceries, Main
 Miner R S, atty, Main
MOLINELLI P P, fine wines, liquors and cigars and tobacco, Mill and Main
MONO BREWERY, Patrick Fahey propr, East Main
 Mono Gold Mining Co, H A Whiting, supt
MONO HOUSI, Kings & Bennett proprs, Main
 Moore S W, notary public, Main
 Mora V, market, Main
"MORNING NEWS," H F Hoole, editor
 Morris H D, machinist and builder, Main
MORRIS MRS H D, dressmaker, Main
 Neblet W N H, hairdresser, Main
 Nevada & Cal Tel Co, Main
 Newman Thos, justice peace, Main

ALPHABETICALLY.

TOWER & FULLRIDE, proprs Bodie Hotel, cor Wood and Standard ave Tubino D, restaurant, Main
UNIVERSITY MINING CO, D F Moore supt
US STAGE LINE, H A Lawton agt, office Grand Central Hotel, Main Van Voorhies & Webber, druggists, Main
VAN ZANDT JOHN W, physican and surgeon, Main
VIEIRA J B, hairdresser and baths, Main near King
WAGNER D, The Parlor Eating House, Main
WAGNER JOHN, liquors, Main and King
WALHEIM P, boots and shoes, Main
WALSH & SMITH, proprs Champion Hotel and restaurant, 5 Main
WARD H, furniture and undertaker, Main
WEBER F, blacksmith and wagon-
"WEEKLY BODIE STANDARD," John J Ginn editor, T S Harris propr maker, Mills
 Weiler A I, cigars and tobacco, Main
 Wells, Fargo & Co.'s Express, W A Atlee agent, Main

WELLS & KILPATRICK, proprs Bodie Foundry, Main
 West & Bryant, gen mdse, Main
 Wheeler & Gillespie, freight line, Main
 White J, lodging house, Main
WILLARD FRANK P, real estate, collection and ins agent, Main and Mill
 Wilms & Co, bakery and restaurant, 13 Main
WIMMANN ALEX, liquors, Main
WRIGHT H E, druggist, Main near King
 Wylie Mrs E, hotel, Main

Standard Drug Store,
W. H. ELLIS,
 Dealer In
Cigars, Tobaccos & Stationery.
GENERAL NEWS DEPOT
 AND
BILLIARD PARLOR.
 Agent for San Francisco and Virginia City Daily Papers.
 Main Street, Bodie, Cal.

THE CAN-CAN RESTAURANT.



GEORGE S. CALLAHAN,
 PROPRIETOR.
No. 69 Main Street,
 BODIE, CAL.
 All the Delicacies of the Season on hand and cooked to order.
 Private Rooms for Families open day and night.

JOST SCHUELER,

Manufacturer of and Dealer in

Boots and Shoes,

Main Street, Walla Walla, Washington Territory.

All kinds of French and American Calf and Kip, and the Best Santa Cruz Sole Leather. Repairing neatly done at the shortest notice.

Two doors below St. Louis Hotel.

PURE PORT WINE, for Medicinal Purposes, 302 Davis St., S. F.

Methodist Book Depository. { Branch of Rev. York Book Concern, "A. T. Cross" } Pages 300 & 301. { "Styligraph," "Poa," "Styligraph," "Electrograph," }
 Under my own name, I offer for sale, for cash or instalments, these well-known moderate priced instruments, fully warranted. M. Gray, 117 Post St.

GRAY'S PIANOS—Square and Upright.

CUTTING PACKING CO. Canned salmon, Vegetables, 17 to 41 Main St., S. F.

W. W. MONTAGUE & CO., Pumps and Iron Pipe, all sizes, 110, 112, 114, 116 and 118 Battery Street, S. F.

520 California—Bodie. ALPHABETICALLY.

F. CLUGAGE, Gen'l Sup't. THOS. IRWIN, Gen'l Agent.
V. H. PEASE, Ass't Sup't and Auditor.

Aurora and Bodie U.S. Stage Co.

General Offices: Carson City.

DAILY THROUGH LINE
CARSON CITY to AURORA & BODIE



CARRYING U. S. MAIL AND W. F. & CO'S EXPRESS.

Connecting Daily at Aurora with Stage Lines for

Marietta, Belleville, Candelaria, Columbus, Benton, Silver Peak and Lake District Mines.

Leave San Francisco via C. P. R. R. at 9.30 A. M. daily. Connect at Reno, Nev., with V. and T. R. R. to Carson. Arrive at Carson at 8.15 A. M. next day. Thence by Stage to Aurora and Bodie.

Passengers leaving San Francisco daily, except Sundays, by 4.30 P. M. Express Train via Benicia for Virginia, Nev., arrive at Carson same time as above.

Through time to Aurora and Bodie from San Francisco, 30 hours; to Belleville, Columbus and Benton, 45 hours.

This is the only stage line to the above named places running comfortable Concord Coaches and making close connections with R. R. Trains every day, both ways. Passengers and baggage go through in bins and without delay, with less distance of stage travel, and over better roads than by any other route.

For all Information and Tickets, apply to

JOS. KNOWLTON, Jr., Agent,
No. 2 New Montgomery Street, San Francisco.

LOCAL AGENTS:

- I. S. PENFIELD Virginia City, Nev.
- H. L. LEAVITT Bridgport, Cal.
- T. ROOT Candelaria, Nev.
- J. S. CRAIG Mason Valley, Nev.

H. WACHHORST, importer of Fine Watches, Jewelry, Diamonds, 315 J St., Sac.

84 FIRST STREET, PORTLAND, OREGON. IS F. BICKEL'S Headquarters for Confectionery at Wholesale.

PACIFIC

W. A. & C. S. HOUGHTON carry Largest Stock of Wholesale Stationery in the State, 615 J St., Sacramento.

McCLINT

- Betten Hen
- Betten Wm
- Burge Georg
- Clark Saml,
- Feeeny P, co
- Finnic T W,
- Flood John,
- Gibson J C,
- Ingerman A,
- Johnson W,
- McCoy John
- Nett Albert,
- Pedrotti Jam
- Phelps Wm,
- Randall Wm
- Tuller Geo, b
- Tuller John,
- Wilkins W V
- Woodward W
- (dist)

MEND

A postoffice country seat.

- Bradway H S,
- McAbbee J W
- Hunt & Roger

FR

On the Visalia Pacific R. R.,

- Agurria P, me
- Chung & Co,
- Hope & Edwa
- Levy H, gen n
- Lewin S, hotel
- Long Wa & C
- KANASSE R
- ter
- Man Wa Chan
- Wolters E, ho

H. PALME

Bogus.

SISKIYOU COUNTY.

McCLINTOCK W K, postmaster

Bolinas,

MARIN COUNTY.

Betten Henry, dairyman
 Betten Wm, gen mdse
 Burge George, hotel
 Clark Saml, butcher
 Keeney P, cooper
 Finnie T W, justice of the peace
 Flood John, dairyman
 Gibson J C, gen mdse
 Ingerman A, dairyman
 Johnson W, ship builder
 McCoy John, dairyman
 Nott Albert, dairyman
 Pedrotti James, dairyman
 Phelps Wm, dairyman
 Randall Wm, dairyman
 Tuller Geo, butcher
 Tuller John, butcher
 Wilkins W W, dairyman
 Woodward W M, clergyman (Methodist)

Boonville,

MENDOCINO COUNTY.

A postoffice, 25 miles from Ukiah, the county seat.

Bradway H S, blacksmith
 McAbbee J W, postmaster and hotel
 Hunt & Rogers, gen mdse

Borden,

FRESNO COUNTY,

On the Visalia division of the Southern Pacific R. R., 19 miles from Fresno.

Agurria P, meat market
 Chung & Co, gen mdse
 Hope & Edwards, blacksmith
 Levy H, gen mdse
 Lewin S, hotel and saloon
 Long Wa & Co, gen mdse
 MANASSE N, gen mdse and postmaster
 Man Wa Chan, gen mdse
 Walters R, hotel and saloon

Boulder Creek,

SANTA CRUZ COUNTY.

Crediford W S, carpenter
 Elliott J, hotel
 Harmon O K, sawmill
 McGee Wm, liquors
 Peery J A, carpenter
 Peery J W, sawmill
 PERKINS J S, groceries and postmaster
 Swain R, sawmill
 Taylor J, hotel

Brentwood,

CONTRA COSTA COUNTY,

A postoffice, a few miles from Martinez, the county seat, on the Northern Railway and San Pablo and Tulare Railroad.

Bacigalupi L, liquors
 Carey J F, blacksmith
 ESTABROOK C R, agent Wells, Fargo & Co and C P R R and postmaster
 Gafney Wm Rev, clergyman
 Grunauer L, gen mdse
 Juett H B, justice of peace
 Meeker O S, carpenter

Bridgeport,

MONO COUNTY,

Is the county seat and depends mainly on the mining interest for support. It is reached via Carson City, Nevada, by stage line, from which it is distant 117 miles. Its altitude is 10,000 feet above the sea level.

Allen A, hotel
 Bryant A F, postmaster
 Briggs P M, superior judge
 Davies & Murphy, attys
 Deal D L, county coroner and public administrator
 Gleson —, groceries
 Harriden H F, gen mdse
 Hayes Bros, gen mdse
 Hopkins S, contractor and builder
 Kirkpatrick A, blacksmith
 LEAVITT H L, hotel
 MILLER BEN H, county clerk, recorder and auditor
 Nye P, supt of shingle mills
 Obenchain T J, justice of peace
 Parker W O, dist atty
 Showers Jas, sheriff
 Stanton W, liquors
 Stewart & Irvine, livery and feed stable
 Sullivan Mrs C W, supt of schools

GRAY'S MUSIC STORE.

The Largest Stock of American and Foreign Music. Musical Merchandise on the Coast. Send for Catalogue. Patrons of Teachers and the Trade solicited. M. GRAY, 117 Post St., S. F.

W. A. & C. S. HOUGHTON carry Largest Stock of Wholesale Stationery in the State, 615 J St., Sacramento.

CUTTING PACKING CO. Canned Salmon, Vegetables, 17 to 41 Main St., S. F.

W. W. MONTAGUE & CO., Sheet Iron, all Sizes and Numbers, 110, 112, 114, 116, and 118 Battery St., S. F.

522

California—Bridgeport—Brownsville.

ALPHABETICALLY.

Thompson J G, county surveyor
Tinkum Z B, county treasurer
Welch J J, county assessor
Whitman G N, atty
Wilds R R, justice of peace

Bridgeville,

HUMBOLDT COUNTY,

Fifty miles south of Eureka.

Adams S S, blacksmith and wagon maker
Colwell A, gen mdse
HALE J J, postmaster, hotel and feed stable
Kelley T B, hotel
Look A P, saloon

Brighton,

SACRAMENTO COUNTY.

A postoffice, five miles east of Sacramento, on the Central Pacific Railroad.

Dunnen E, blacksmith and wagonmaker
FOSTER SAMUEL G, postmaster, justice of peace and groceries
Gothold F, harness maker
Harlow Jno, carpenter
Lockett R S, prest Distillery Co
Manlove W S, physician
Naglee J, liquors
Perkins T C, secy and treas Distillery Co and liquors
Prosser R, blacksmith and wagon maker
Pugh S H, blacksmith and hotel

Bronco,

NEVADA COUNTY.

A postoffice and mining camp, 93 miles east of Nevada City.

Mountain Ice Co, S D Smith
People's Ice Co, J S Thompson
Pierce E W, agt C P R R, W, F & Co and W U Tel Co

WICKS A M, hotel, woodyard general merchandise and postmaster

Brooklyn.

(See East Oakland.)

Brown's Valley,

YUBA COUNTY.

A postoffice and mining camp, 12 miles

northeast of Marysville; reached by stages.

Daggett D O, justice of peace
Hague I I, physician
Holmes Mrs Mary, hotel
Olmsted I M, blacksmith and wagon-maker
Robertson Jas, blacksmith
Rule & Frank, proprs Solo Mining Co
SCHAAF F W, general merchandise and postmaster
Sersanous M, boarding house and saloon
Smith Jno B, hotel

F. W SCHAAF,

Dealer in

Dry Goods, Groceries & Hardware

MEDICINES,

Hats, Caps, Boots, Shoes & Rubbers

Ready-Made Clothing, &c.,

Brown's Valley, Cal.

Brownsville,

YUBA COUNTY.

The Knoxdale Institute at this place was founded September 28, 1878, by M Knox, Esq.

Batts Geo, atty at law
Crane Wm & Bro, lumber and planing mill

De Turbeville —, physician
Gaston Mrs —, physician
Hankins & Hawley, gen mdse and insurance agents
Hill E K, atty at law, notary public and principal Knoxdale Institute
Howell Wm, hotel
Kinsey S Rev, clergyman

KNOXDALE INSTITUTE, E K

Hill professor
KNOX M, hotel, postmaster and proprietor Knoxdale Institute

Leach A M, lumber
Meek Misses May & Alice, milliners
Pendin S Rev, clergyman
Ramsey T J, ins agt and atty at law
Ruff C & Co, market
Sooy C, blacksmith and wagonmaker

PUNCTUALITY, Fashion, Buckle & Son, Tailors and Woolen Drapers, opp. Walker House, Salt Lake City.

PACIFIC

Stylograph, or Rapid Letter Copying Book, "A. T. Cross' Stylograph Pen," "Mecograph," etc. Pages 300 and 301.

Bu
FRE
Paine Wm, gen
SHARP ORR
matter

Buck

PLU

A postoffice reached by stages

WAGNER W
mdse

Bulla

YU

Buss A C, hotel
Clark A B, hotel
Gove Gardner, l
Griffin W R, p
Labadie L & C
Lawless Mrs L,
Palmer J, paint

Burg

SHAS

A postoffice reached by stages

Hubbard A F, h
MOOERS J E,
ter
Selvester Wm, h

Butch

PLAC

A postoffice on 10 miles from Au

Butler Jno, drug
Engell J F, propr
Gilbert James, c
Jones Wm, black
MARTIN T P,
McKinstry E, wa
Scneider Mrs R, h

But

COLUS

A postoffice 18 It is quite a trad farming commun

H. PALMER.

TRY MURRAY'S LUNG AND LIVER BALSAM.

ALPHABETICALLY.

Buchanan,

FRESNO COUNTY.

Paine Wm, gen mdse

SHARP ORRIN, gen mdse and post-matter

Buck's Ranch,

PLUMAS COUNTY.

A postoffice 44 miles from Oroville; reached by stages.

WAGNER WM, postmaster and gen mdse

Bullard's Bar,

YUBA COUNTY.

Buss A C, hotel
Clark A B, hotel
Gove Gardner, liquors
Griffin W R, postmaster
Labadie L & C E, sawmill
Lawless Mrs L, roadhouse
Palmer J, painter

Burgettville,

SHASTA COUNTY

A postoffice 80 miles from Redding; reached by stages.

Hubbard A F, blacksmith

MOOERS J E, gen mdse and postmaster

Selvester Wm, hotel and wagonmaker

Butcher Ranch,

PLACER COUNTY.

A postoffice on Stony Hill turnpike, 10 miles from Auburn.

Butler Jno, druggist and varieties

Engell J F, propr turnpike

Gilbert James, carpenter

Jones Wm, blacksmith

MARTIN T P, postmaster and hotel

McKinstry E, water ditch

Seiner Mrs R, hotel

Butte City,

COLUSA COUNTY.

A postoffice 18 miles north of Colusa. It is quite a trading point of a populous farming community.

Devore J W, physician

Garr J F, justice of the peace

Howard G C, Union Hotel

Jacobs A S, grain

Jeppen Jno, saloon

McMorris Perry, saloon

MILLER & SMITH, gen mdse

MILLER W F, postmaster

O'Bryan Jno O, blacksmith

Picknell Saml, warehouse

Spencer J S, physician

Wait W H, varieties

W. F. MILLER.

STEPHEN SMITH.

MILLER & SMITH,

Dealers in

General Merchandise,

Butte City, Cal.

Byron,

CONTRA COSTA COUNTY.

Carlston Andrew, restaurant

Casselman W J, railroad agent

FABIAN P & CO, gen mdse

Gallagher H C, propr Mead's Hot Springs

Jaquillard T, blacksmith

JOHNSTON W H, postmaster and newsdealer

Peers Chas, saloon

Phelps F F, blacksmiths

Savern Bros, livery stable

Wilkening Henry, hotel

W. H. JOHNSTON,

BYRON,

Contra Costa County, Cal.

AGENT

For all the leading San Francisco and Eastern

Newspapers and Periodicals.

PAPERS & MAGAZINES

Sent to any Post Office of the United States or Canada at Publishers rates.

GRAY'S PIANOS—Square and Upright.

(Under my own name), I offer for sale, for cash or installment, three reliable moderate priced instruments, fully warranted. H. Gray, 117 Post St.

Stylograph, or Rapid Letter Copying Book, "A. T. Cross' Stylograph Pen," "Mech. Telegraph, &c. Pages 260 and 261.

524

California--Cahto--Cambria.

ALPHABETICALLY.

Cahto,

MENDOCINO COUNTY.

Mail station and trading post for Long Valley, 45 miles from Ukiah on Cloverdale and Humboldt stage road.

Benton J B, saddles and harness
Glover & Ward, liquors
Simpson Bros, gen mdse
SIMPSON & WHITE hotel and gen mdse; post office
Stewart Ed, liquors
Ward J D, liquors
Williams S G, blacksmith

Calistoga,

NAPA COUNTY,

Is charmingly situated at the terminus of the Napa Valley branch of the California Pacific Railroad, where stages start for the different springs and towns in Lake county. It has a population of about 300, maintained by tourists and agriculture; it is 72 miles from San Francisco.

Bettinger J, gen mdse
Boesch E, wagonmaker and undertaker
Bounsall Bros, tin and hardware
Bounsall John, tailor
Brooks Silas, blacksmith
Brown J B, blacksmith
Bryant W S, gen mdse and real estate
Champion F, agt Cal Pacific R R and W, F & Co
Chapman S, notary, real estate and ins agent
Chesebro J A, Magnolia Hotel
Collins T W, justice of the peace and notary public
Cook J, liquors
Fisher W F, livery stable and propr stage lines
Friedberg M, gen mdse
Gardner O M, physician
Getleson H, gen mdse
Grauss Joseph, baker
Haeckel Louis, liquors
Hildebrandt J, bootmaker
Hiltell John, liquors
Hirschman J, bootmaker
Jewell & Son, real estate agts
Jewell Wm, postmaster
John J Miss, dressmaker
JOHNSON GEO W, Calistoga Hot Springs Hotel
KORTUM L, wine grower
Lardi o: F, agt W U T I
Lillie Geo, gunsmith and feed mill
Nichols J E, barber

NORTON MRS N R, milliner
Smith W D, physician
Stratton W E, liquors
Stender Henry, liquors
WIBBEKE JULIUS, harness and saddlery
Williams R, livery stable and propr Harbin Springs
Williamson H T, barber
Wilson B F, druggist
Woolley E B, butcher
Yarrington James, wagonmaker
Young C H, hotel

Camanche,

CALAVERAS COUNTY.

A postoffice, 16 miles from Mokelumne Hill.

Cavaganaro T, gen mdse
Chereaux A blacksmith
Delose F, saloon
Dougherty —, gen mdse
Duffy M, hotel and livery stable
Lawson Laus, saloon
Zimmermen M, gen mdse, postmaster and W, F & Co's agent

Cambria,

SAN LUIS OBISPO COUNTY.

Pacific coast steamers to San Simcon from San Francisco, 160 miles, fare \$10; stage from San Simeon 10 miles, fare \$1.25; stage from Paso Robles 35 miles, fare \$3; stage from San Luis Obispo 35 miles, fare \$2.50. The town is pleasantly situated in a caanyon 1 mile from the beach and 34 miles north of San Luis Obispo; it contains a postoffice, telegraph and express office, and other business for which see list of names. The hotel, a three-story edifice conducted by Mr. John Smith, affords every comfort desired by the tourist or commercial traveler. The chief support is the dairy interest, bean, potatoe and barley crop. Several rich quicksilver mines are in the vicinity, but are not operated at present owing to the low price of metal. A wharf and warehouse accommodate schooners in winter, and passenger steamers in summer; principal landing at San Simeon. The population is estimated at 200.

Apsey J E, deputy sheriff and constable
Baker & March, Cambria Lumber Co
Bright Miss Jennie, millinery
Brown Edwin, constable
Cambria Lumber Co, Baker & March

CUTTING PACKING CO. Canned Fruits, Meats, etc. 17 to 41 Main St., S. F.

COUNTRY DEALERS can be supplied by F. Bickel, Wholesale Confectioner, 84 1st St., Portland, Oregon.

W. A. & C. S. HOUGHTON, the leading Wholesale Booksellers of California, 615 J Street, Sacramento.

W. A. & C. S. HOUGHTON, the leading Wholesale Booksellers of California, 615 J Street, Sacramento.

Campbell Jas D, livery and feed stable
 Carey Lafayette, stage
 Citron A, gen mdse
 Cofer E M, (Grant, Lull & Co), agt
 American Central Ins Co
COLE GEO M, saddler and harness
 maker
EUBANKS & SONS, blacksmiths
 Gaus & Co, gen mdse
GRANT, LULL & CO, gen mdse, agri-
 cultural implements and mining sup-
 plies
GRISINGHER LORENZO, William
 Tell Saloon
GROSS S, gen mdse
 Harriman J E, carpenter
JANSSSEN J H, furniture and cabinet
 maker
JOHNSON JERRY, livery and feed
 stable
 Kaetzel Philip, wagonmaker and notary
 public
 Leffingwell & Sons, wharfingers and saw-
 mill
 Lull Geo W, postmaster
 Lynn Edgar, meat market
 Manderscheid Bros, drugs
 Mannon James M, notary and deputy
 county assessor
MCGURDY SAMUEL, physician and
 surgeon
 Minor R A, stoves and tinware, agt P C
 S S Co, W U Tel Co and ins agt
 Noble S S, photographer
 Ott Frederick, bootmaker
 Palmer O S, carpenter
PROCTOR HOUSE, John Smith propr
QUILLIN JOHN, saloon
 Rader J H, blacksmith
 Ramage G W, gen mdse, justice of the
 peace and agt W, F & Co
 Scott A W, physician
SHERMAN THADDEUS, wagonmak-
 er
SMITH JOHN, Proctor House and sal-
 loon
 Stiles J W, jeweler and watchmaker
SUMMERS & HACKNEY, black-
 smiths and wagonmakers
 Tejado Miguel, barber
TOGNAZZI B G, gen mdse
TURNER J N, atty at law and notary
 public
WOODS F H, carpenter and cabinet
 maker

Campo,

SAN DIEGO COUNTY.

Gaskill Bros, gen mdse and blacksmiths
 Gaskill L H, postmaster

Campo Seco,

CALAVERAS COUNTY,

A postoffice, reached by stages from Lodi
 on the C. P. R. R.; 12 miles from San
 Andreas.

Beseux G, gen mdse and agt W, F & Co
 Bowman A, livery stable
 Creight James, teamster
 Gollao J C, stock-raiser
 Late J M, stock-raiser
NYE D B, gen mdse and postmaster
 Peck F C, bootmaker
 Roman A, livery
 Sanford N F, gen mdse
 Todd J, meat market
 Vieinot J, groceries
 Wooley Win, liquors

Camptonville,

YUBA COUNTY,

Is 95 miles from Sacramento *via* Marys-
 ville, from which it is reached by stages.

Baden W J, blacksmith
 Baker J W, carpenter
 Bliss C A, justice of the peace
 Bliss Mrs R H, hotel
 Brown Mrs A L, dressmaker
 Brown J P & Co, bankers
 Calvin Win H, drugs and notions
 Dancille F, hotel
 Douglas Geo, dentist
 Erwin Jos, blacksmith
 Gassner M J, tanner
 Gerweiner Casper, shoemaker
 Graham J R, shoemaker
 Grover W H, livery
MANSUR C F, dry goods and post-
 master
 Marrow & Verrell, carpenters
 McLellan J G, tinware
 McMurray V C, saloon
 Meek J R, grocer
 Meves B, jeweler
 Millar A G, butcher and justice of the
 peace
 Smith Mrs C C, druggist
 Walton J H, baker
 Young J R, notary public

Capay,

YOLO COUNTY.

Aldrich J W, hotel and livery
 Appleby A, hotel
 Beek A, bootmaker
 Cranston T J, druggist

STEINWAY & SONS' PIANOS—Grand, Square, Upright—Sold For Cash or Installments. Illustrated Catalogue. M. Gray, Gen'l Agent for Pacific Coast, 117 Post St., S. F.

526

California—Capay—Castroville.

ALPHABETICALLY.

CUTTING PACKING CO. Canned Fruits, Meats, etc. 17 to 41 Main St., S. F.

Duncan H C, livery stable and propr of Cal Q S M Stage Line
 Freeman F S & Co, gen mdse
 Lang Jno A, saloon
 Levy David, gen mdse
 Levy W, gen mdse
 Lewis Jno T, harnes maker
 Lovell & Parker, blacksmiths and wagonmakers
 Munger W D, blacksmith
 Perkins E E, postmasts. and justice of peace
 Strohback H, saloon

Capistrano,

LOS ANGELES COUNTY.

A postoffice, 75 miles from Los Angeles.

Carlsen Christian, blacksmith
 Charles Henry, wool grower
 Congdon J R, constable and collector
 Daneri J B, justice of peace
 Dartigne Louis, wool grower
 Egan Richd, W U tel opr and county supervisor
 Erreca Bernardo, wool grower
 Fuller J P, justice of peace
 Garcia Dolores, saloon and stable
 Lopera C, constable and collector
 Mendelson M, gen mdse, postmaster and ins agent
SALABERRI JUAN & CO, general merchandise and liquors
WAGNER CHAS, saloon

Carpenteria,

SANTA BARBARA COUNTY.

A stage station and trading point on the Coast Stage Road from Santa Barbara to Los Angeles. Stage from Santa Barbara 10 miles; fare, \$1.00. Stage from San Buenaventura 20 miles. The place is surrounded by a most thrifty farming population.

Anderson W, saloon
 Benn Jno, constable
 Dodge C E, gen mdse
 Muncton Henry, blacksmith
 Thurmond G E, gen mdse and postmaster
 Way Wm, justice of peace

Caspar,

MENDOCINO COUNTY.

Reached by the N. P. C. R. R. and connecting stage lines or Pacific Coast steamers. It is 160 miles from San Francisco.

Bromley D, blacksmith
 Cummings J, saloon
DE CAMP C E, postmaster
 Gregor J, blacksmith
 Heldt Danl, saloon
 Heldt Geo, livery
JACKSON J G, general merchandise, C E Ds Camp manager
 Kelly Frank, gen store
 King Jno, saloon
 McDonald J K, tanner
 McDonald Jno, hotel
 Van Ahwen M, saloon

Castroville,

MONTEREY COUNTY,

Is on the Southern Pacific Railroad, 15 miles from Monterey, and has a population of 800. It was named after J. B. Castro, Esq. The place depends upon stock-raising and agricultural interests for its support. It is also the junction for the railroad leading to Monterey.

BLACK & SON, Castroville Flour Mills
BOWERY JOHN, veterinary surgeon
 Brown Wm H, hairdresser
CASTRO J B, farmer and land owner
"CASTROVILLE ARGUS," Joseph Merritt propr
 Cooper J B H, gen mdse
GIBSON W H, grain buyer, flour dealer and agent Wells, Fargo & Co
GRANDPRE H D, harnessmaker
 Henry Walter saloon
 Johnson Israel, postmaster
 Keating L B, gen mdse
 Kelly P, farmer and gardener
KING M, restaurant and saloon
 Knoeh & Zimmerman, meat market
 Longley A H, stoves and tinware
 Mathews Monroe, barber
MERRITT JOSEPH, propr "Castroville Argus"
 Merritt M R, notary public
MEYER LOUIS, Snug Saloon
 Miller & Co, groceries
MILLS JOHN, saloon and restaurant
 Mitchell J W, varieties
 Parent T D, blacksmith
PARKER JOHN, druggist and physician
 Pierson W S, agt S P R R
 Pomber J M, livery stable
REIRDON JOHN, harness and saddles
 Roth Hiram, saloon
SMITH F M, propr American Hotel
STREBOST WM, boots and shoes also maker

WHO'S YOUR TAILOR? TRY Buckle & Son, 195 Main St., opposite Walker House, Salt Lake City, Utah.

"A. T. Cross' Stylographic" Fountain Pen. { "Stylograph," "Electrograph," & c. } Pages 300 & 301.

"A. T. Cross' Stylographic" Fountain Pen. { Stylograph, } Pages 300 & 301. { Electograph, } &c.

WALSH F M, wines, liquors, cigars, tobacco and agent Mountain Brewery beer
Watson J E, varieties
Whitcher C R, blacksmith
WHITE GEO, Salinas Brewery Saloon
WOOD, DUTCHER & CO, gen mdse

Cayucas,

SAN LUIS OBISPO COUNTY.

A small but pretty place on the sea coast, 180 miles south of San Francisco, and is most conveniently reached by the Pacific Coast steamers. It depends on the dairy interests mainly. It has telegraphic communication.

Brocksieb Chas, carpenter
Burroughs Abbott L, postmaster and W U Tel Co

CASS, JAMES & CO, agricultural implements, general merchandise and lumber

COSMOPOLITAN HOTEL, Morganti & Brignoli proprs

DE ROME A P, blacksmith
Genmill David, butcher and farmer

GRANT, LULL & CO, gen mdse, W Watson manager

Grisinger A, saloon
HANDY JOHN H, blacksmith

MORGANTI & BRIGNOLI, hotel
WATSON WM J, manager Grant, Lull & Co

Wright C W, justice of peace

Cedar Flat,

TRINITY COUNTY,

SIMMONS & MORTON, gen mdse, hotel and postoffice

Cedarville,

MODOC COUNTY.

A postoffice reached via Central Pacific Railroad to Reno, Nevada, thence by stages 225 miles.

Abrams J, wagonmaker
Crissler & Bonner, groceries and hardware

Dronillrd Wm, flour mill
GODFREY G K, postmaster and millinery

Hivonymous J, hotel
Jones J C, bootmaker

Kistler Bros & Co, dry goods
Monchamp J, hotel

Norton M L, market
Roberts Wm, wagonmaker
Simons J R, blacksmith
Wylie Jas, blacksmith

Central House,

BUTTE COUNTY.

A postoffice, 12 miles south of Shasta.

Dumar Harry, blacksmith
HUTCHINS J S, postmaster

Central Point,

MERCED COUNTY.

Buly J, blacksmith
Drummond Jno Q, supt San Joaquin & King's River Canal Co
HOFFMAN G L, gen mdse, hotel and postmaster

Centreville,

ALAMEDA COUNTY,

Is located in a rich, fertile district, 33 miles from San Francisco and 3 miles from the C. P. R. R. at Niles. A stage connects at every train. Has a population of 400, and a Masonic Lodge of 60 members.

ALLEN CYRUS H, physician
BANE & DODGE, gen mdse

BECK CHARLES, saddler and harness maker

BECK D H, gen mdse
BLACOW MRS R, French merino sheep range

COLEMAN J W, livery stable, Stage Line

COLEMAN & SANDHOLDT, saloon
Dyers M C, saloon

Hagan James, stoves and tinware
Hilton F H, boot and shoemaker

Huxley T C, atty at law
LEWIS B J MRS, United States Hotel

Lucio J, boot and shoemaker
Morter & Mosher, carriage manufr and blacksmith

Pendergest Matthew, boot and shoemaker

PRAG CONRAD, gen mdse and postmaster

Riser & Smith, carriage manufr and blacksmith

Robertson J W, carriage maker

SALZ & CO, gen mdse, agt W U Tel, and W, F & Co

SECOND-HAND PIANOS. On site per month instalments. Good serviceable factory. M. Gray, 117 Post Street, S. F.

CUTTING PACKING CO. Canned Salmon, Vegetables, 17 to 41 Main St., S. F.

528

California—Centreville—Chico.

ALPHABETICALLY.

Silver Manuel, barber
Tifoeh Jim, saloon
UNITED STATES HOTEL, Mrs B J
Lewis proprs
Walton W, blacksmith
Woodham C H, harnessmaker,
WORSHAM K MRS, Milton House
YATES L G, notary public and dentist
Yonseca D L, physician and druggist

Ceres,

STANISLAUS COUNTY.

Annear J G, blacksmith
Averill Bros, blacksmiths and wagon-
makers
Canfield W L, painter
Cross J H, groceries
Tynan Dr, grain
WHITMORE D, postmaster and ware-
house.
Whitmore & Howard, Market

Cherokee,

BUTTE COUNTY,

A postoffice, and quite a pleasant little
place, 12 miles north of Oroville.

Bader C, liquors
Bagnelle —, hotel
BARBEE R E, postmaster
Barbee Mrs R E, millinery and fancy
goods, dry goods and notions
Beatson James, tobacco
Blackburn W R, gen mdse
Derrick A S, liquors
Frauce C, physician
Glass L, notary public
Glover M, liquors
Gooday L, gen mdse
Hollop F, bootmaker
Hornsman H, liquors
Knowls M, confectionery
Medowich G, liquors
Miller & Vogt, meat market
Parker L A, liquors
Rogers J H, druggist
Ryan A, hotel
Weloughby N, hotel and justice of the
peace
WILLIAMS WM H, supervisor
Wolf R, gen mdse

Cherokee,

NEVADA COUNTY,

(Postoffice, Patterson),

Is 12 miles north of Nevada City, the
county seat, and is reached by tri-weekly

stages. Depends on mining chiefly for
its support. J. J. Moston, Esq., is the
proprietor of the Cherokee Hotel, the
best in the place. Population about
150.

Bristow Wm, meat market
Fitter Mrs John, hotel
Morgan Henry, postmaster
Morgan James L, groceries
MOSTON J J, propr Cherokee Hotel

Chico,

BUTTE COUNTY,

Is one of the prettiest places in the
State, and has a population of nearly
4,000. It is the largest and wealthiest
town in the county, and is dependant
upon the agricultural, vinicultural and
mining interests of the locality for its
support. It is in a prosperous condition,
and its outlook is emphatically bright.
It is on the line of the Oregon Division
of the Central Pacific R. R., 95 miles
above Sacramento. The climate is good
and the society excellent. Its streets
are broad and smooth, and are beauti-
fully shaded with forest trees. The
business houses are well and tastily
built, while the private residences pre-
sent a most attractive appearance. Reli-
gious denominations and secret orders
are all represented, and are well at-
tended.

Aekerman F, meat market, Second
ALLEN ALBERT, blacksmith, cor
Fifth and Main
Allinger Chris, market
BAKER B B, boots and shoes
BALL CHAS, watches, clocks, jewelry
and plated ware
BANK OF BUTTE COUNTY, Chas
Faulkner cashier, cor Second and
Broadway
BANK OF CHICO, A H Crew cashier,
cor Second and Broadway
BARKLEY MRS S I, dressmaker,
Broadway
BELL & TITZELL, Alhambra Saloon,
Main
BICE & MOORE, Dexter Exchange
Saloon, cor Broadway and Third
BIDWELL JOHN, Rancho Chico and
Chico Flour Mills, Broadway
BLACKWELL W J, manager for M C
Hawley & Co
Blood A F, soda and broom factory
Bradley W L, marble works
Breslauer H, clothing
Breslauer M & Co, clothing
BULLARD A, grain buyer, Broadway

American, German and French Confectionery at Wholesale, by Fred. Bickel, 84 1st St., Portland, Oregon.

W. A. & C. S. HOUGHTON carry Largest Stock of Wholesale Stationery in the State. 615 J St., Sacramento.

BURK I
Busse S C,
Cain James
Camper H
CANFIELD
Secoid
CARY F
Chamberlin
Chapman
"CHICO"
Crossette
"CHICO"
Hoole pr
Chico Gas C
CHICO H
propr, co
Chico Lamb
Chico Water
Clarke B F
Cohn D S, b
CRAPPO G
Second
CREW A
cor Second
treasurer
CROISSAN
ery, cor E
CROSETTE
Daily Rec
Record, "a
CRUM F A
DAILY C M
Daniels & Spr
DAVIDSON
Davidson H
DAVIS F E,
bet Fourth
Davis G W, p
Davis V, insu
DAWSON J
DIAMANT
boots and sh
DOOLEY T
Second
DOOLITTLE
Hotel, Main
Dorn G W & C
Second
DRAPER W
Dunn J F, live
Eitel J M Fra
EMPE & S
Junction
Emporium of
hair goods
ESPINOSA J
Fargo & Frost,
Farar J L, gr
FAULKNER
Butte Count
FETERS &
and undertak

W. A. & C. S. HOUGHTON carry Largest Stock of Wholesale Stationery in the State. 615 J St., Sacramento.

BURK ISAAC, wine rooms, Second
 Buss S C, bakery
Cain James, bootmaker, Main
Camper H W, wagonmaker
CANFIELD E E, cigars and tobacco,
 Second
CARY FRANK, junction Hotel
 Chamberlin R A, meat market
Chapman A H, supt Chico Water Co
"CHICO DAILY RECORD," Geo H
 Crosette propr
"CHICO ENTERPRISE," Edward
 Houls propr
 Chico Gas Co, A H Chapman supt
CHICO HOTEL, Wetherbee & Wood
 proprs, cor Second and Salem
 Chico Lumber Co, lumber
 Chico Water Co, A H Chapman supt
 Clarke B F, physician
 Cohn D S, boots and shoes
GRAPO G W, physician and surgeon,
 Second
CREW A H, cashier Bank of Chico,
 cor Second and Broadway, and city
 treasurer
CROISSANT CHAS, propr Chico Brew-
 ery, cor Eighth and Broadway
CROSETTE GEO H, propr "Chico
 Daily Record" and "Weekly Butte
 Record," and county supervisor
CRUM F A, dentist, Second
DAILY C M, hairdresser, Main
 Daniels & Sprague, auction
DAVIDSON A J, saloon, Main
 Davidson H B, agt C P R R
DAVIS F E, marble works, Broadway
 bet Fourth and Fifth
 Davis G W, physician, Broadway
 Davis V, insurance
DAWSON J A, physician and surgeon
DIAMANT B, dry goods, clothing,
 boots and shoes, Main
DOOLEY THOS, oyster and chop house,
 Second
DOOLITTLE IRA R, propr Union
 Hotel, Main and Third
 Dorn G W & Co, gen mdse, Main and
 Second
DRAPER WM, bootmaker, Broadway
 Dunn J F, livery stable
 Eitel J M Frank, drugs and books
EMPE & ST JOHN, blacksmiths,
 Junction
 Emporium of Fashion, millinery and
 hair goods
ESPINOSA JOSE M, bits and spurs
 Fargo & Frost, blacksmiths
 Farrar J L, groceries
FAULKNER CHAS, cashier Bank of
 Butte County, and agt W, F & Co
FETTERS & WILLIAMS, furniture
 and undertaking, Main

FINEGAN JOHN, New York Livery
 Stable, Main
Fink Henry, hairdresser
FRANEY JOSEPH, merchant tailor,
 Broadway
FRYER H, photographer, Second
GARRETT & MAGEE, proprs Butte
 Hotel
GIFFORD A J, atty at law and notary
 public
GOODDAY M & CO, dry goods and
 clothing
 Graf & McMillan, blacksmiths
GRAVES G W, druggist, Main and
 Second
HACHMANN HENRY, tailor and
 dealer second-hand clothes, Broadway
HALLET ARDREWS, justice peace,
 notary and loans negotiated
HALLET & LOY, furniture, carpets, un-
 dertaking, sewing machines, paints,
 etc, Main and Third
HAWLEY M C & CO, hardware and
 agricultural implements
HENDERSON B, hairdresser and baths,
 Second
HENDERSON G T, physician and
 surgeon, Second
HENSHAW PARK, atty at law,
 Broadway
 Hibbard & Sommer, jewelry, stationery,
 music and fancy goods
 Hildreth L A, postmaster
 Hill & McLennan, saloon
 Hobart C V & Co insurance, Second
HOOLE EDWARD, propr "Chico En-
 terprise"
HULL ISRAEL, wagonmaker, Junc-
 tion
 Jackson F M, jeweler, Main
JACKSON J S, physician and surgeon
JACKSON PETER, hairdresser and
 baths, Main
 Jacobs & Oser, dry goods and clothing
 Johnson D, wagonmaker
JOHNSON N & SON, groceries, Broad-
 way and Third
KERBLE & DAVISON, Bank Ex-
 change Saloon, Second
KING W Z, dentist, Dorn's new build-
 ing, Second
 Knowlton A L, county surveyor
KNIGHT MRS H A, millinery and
 dressmaking
LEE W, druggists, Broadway
 Lewis R, barber
 Longdon J B, liquors
LONGFELLOW & BECKHAM, hay,
 grain and feed, Junction
LUCAS A J, furniture, justice peace and
 police judge, Broadway
 Luak F C, atty at law
MASON C C, physician and surgeon

SECOND-HAND PIANOS. On site per month installment. Good reliable instrumts. M. Gray, 117 Post Street, S. F.

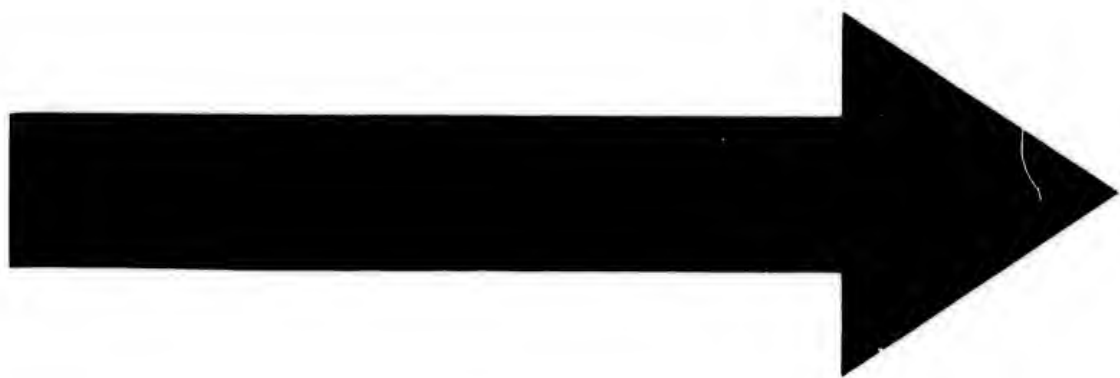

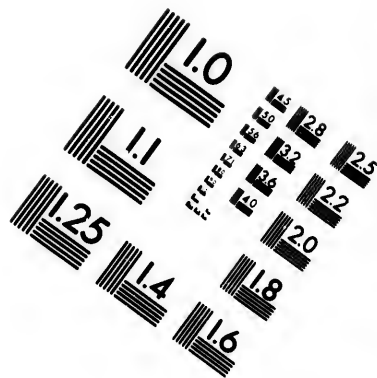
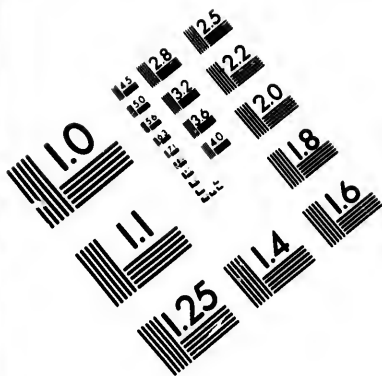

**IMAGE EVALUATION
TEST TARGET (MT-3)**

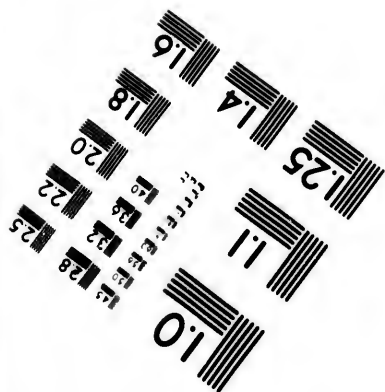
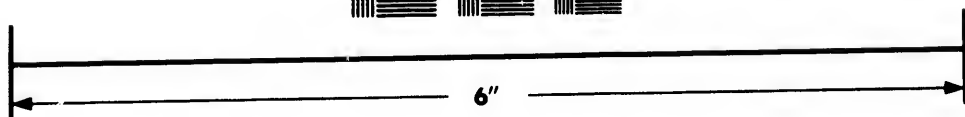
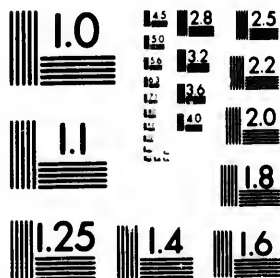

**Photographic
Sciences
Corporation**

23 WEST MAIN STREET
WEBSTER, N.Y. 14580
(716) 872-4503

128
132
125
122
120

11
10
01

530

California—Chico.

ALPHABETICALLY.

CUTTING PACKING CO. Canned Salmon, Vegetables, 17 to 41 Main St., S. F.

McCORMACK BROS, druggists, Second
MESSER W N, stage, sale and feed stable, proprs Chico & Powellton Stage Line
 Meyer August, saloon, Main
MOAD J N, dentist, Broadway and Second
MOORE MISS M F, millinery and agt Butterick patterns, 28 Main
 Morse E B, canned fruit and produce
NELSON CHAS L, horseshoer, Second and Salem
 Neubarth Jno O, cigar factory
NEWMAN J F, stoves, tinware, plumbing and gasfitting, Broadway next Bank of Chico
 Nichols E C, saloon
NOONAN J C, druggist, Main
NOURSE GEO F & CO, grain buyers
 Nye Mrs L, dressmaker
 O'Hair Peter, groceries
 Ormsby J M, stationery and agt W U Tel Co
PETERS P & BRO, boots and shoes, dry goods and clothing, Main
PILLOT F A, cigars and tobacco, Main and Second
REGO EDWARD S, Gem Saloon NE cor Main and Fifth
 Reilly & Hubbard, hardware and agricultural implements
 Reister L A, harness and saddles
 Rinehart & Cook, lumber
 Robbie & Bruce, granite works
 Roper J W, insurance
 Rose E, saloon
RUNDEL R T, city marshal and assessor
RUSBY & MERY, Chico Foundry, Eighth and Broadway
SCHWEIN M, propr Railroad House, Depot
SCHWEIN & PETERSON, Junction Meat Market
SHEARER & EVANS, livery
SHERWOOD W H, blacksmith and wagonmaker, Broadway and Fifth
 Sierra Lumber Co, lumber
 Silver H C, ins agt
 Silverstein H, furnishing goods
SIMOR B J, restaurant, Main
 Stansbury O, physician
SWAIN C B, hardware and agricultural implements, Broadway and Fourth
SWEARINGEN WM W, house and sign painter, Broadway
TANFIELD ANTHONY, carriage painter, Broadway and Fifth
 Thiel A L, cigars, news and insurance
TICKNER, BURHAM & CO, gen mdse, Third and Main

TILTON MRS MATTIE, Chico Restaurant, Second
 Frank Geo, barber
 Trimble J M, saloon
UNION HOTEL, Ira R Doolittle propr, Main and Third
USHER MRS W H, dressmaker, Main Utterback L, saloon
WADDAMS W H, gunsmith, guns and ammunition, Broadway
 Walker & Cole, groceries
 Walsh Thos, harness and saddles
 Warren C G, city clerk and recorder
WARREN R E, Chico Pioneer Candy Factory, Main
 Waste & Barnard, livery stable
WATERLAND WM, merchant tailor, Main
WATKINS & CO, gen mdse, Second and Broadway
 Watts Nelson, physician
"WEEKLY BUITE RECORD", Geo H Crusette propr
WETHERBEE & WOOD, proprs Chico Hotel, Second and Salem
WHITE & LUCKWELL, groceries and provisions, Broadway
 Wolter Albert A, saloon
WOODS & WALKER, clothing and furnishing goods and merchant tailoring, Second

ISAAC BURK,

Wine Rooms,

SECOND STREET,

Chico, Butte County, Cal.

CHARLES L. NELSON,
HORSE SHOER



Cor. Second & Salem Sts.
 CHICO, CAL.

Heavy and Light Horseshoeing in most approved style.

WHY'S YOUR TAILOR? Try Buckle & Son, 195 Main St., opposite Walker House, Salt Lake City, Utah.

TRY DR. CUNN'S RHEUMATISM KING.

Stylograph, or Rapid Letter Copying Book, - A. T. Cross Stylograph Pen, "Elocograph," & C. Patent Box and No. 1.

CUSIN

J. I.

ORI

All work in

restre

Chico

JAS. RUSBY

Star

Corn

All kinds of

U

IRA R. DO

Formerly of

Having purcha
 a ter

A FIRST

The TABL

NO CH

Special

STAGE

Free 'B

OLD PO

California—Chico.
ALPHABETICALLY.

531

J. M. ALVARADO,
Carriage, House, Sign and
ORNAMENTAL PAINTER.

All work in my line done with neatness and dispatch and satisfaction guaranteed. Prices to Suit **THE TIMES.**

COLUSA CITY | COLUSA CITY.

Gratner and Paper Hanger.
J. M. ALVARADO,

Chico Iron Works and Foundry.

JAS. RUSBY. **RUSBY & MERY,** M. L. MERY.
Manufacturers of

Stationary Steam Engines,
Corner of Eighth Street and Broadway, Chico, Cal.

All kinds of Agricultural Machinery put up and repaired.
HORSE POWERS AND PUMPS for Irrigation.

UNION HOTEL,
CHICO, CAL.

IRA R. DOOLITTLE, **PROPRIETOR.**
Formerly of the Williams House, Gilroy, and lately of the Mansion House, Watsonville.

Having purchased the Furniture, and obtained a Lease of this popular house for a term of years, I have opened it to the public, after a thorough refitting, and shall conduct it as

A FIRST-CLASS HOUSE IN EVERY RESPECT.

The **TABLE** will be **SECOND TO NONE** in Northern California.

NO CHINESE COOKS EMPLOYED.

Special Rates to Commercial Travelers and Theatrical Troupes,
STAGES for all inland points leave the house daily.
Free 'Bus to and from the Cars. **IRA R. DOOLITTLE.**

OLD PORT WINE, H. PALMER & CO., 302 Davis St., S. F.

Stylograph, or Rapid Letter Copying Book, "A. T. Cross' Stylograph Pen," "Elico-
transgraph," etc. Pages 300 and 301.

GRAY'S MUSIC STORE. The Largest Stock of American and Foreign Music, Musical Merchandise on the Coast. Grand
for Children's, Patriotic and the Trade solicited. M. GRAY, 117 Post St., S. F.

W. W. MONTAGUE & CO., Pumps and Iron Pipe, all sizes, 110, 114, 114, 116 and 118 Battery Street, N. F.

532

California—Chico.
ALPHABETICALLY.

Weekly Butte Record!

GEO. H. CROSETTE, Proprietor,

— AND —

Chico Daily Record,

GEO. H. CROSETTE, Proprietor,

Chico, Butte County, California.

THIS PAPER IS NOW IN ITS

Twenty-Seventh Volume,

PLACING IT

AMONG THE OLDEST PAPERS IN THE STATE.

The RECORD circulates through Butte and surrounding counties,

Making it a Fine Medium

For Business Men wishing to Advertise in that Section.

JOB PRINTING a Specialty.

All work Executed with Dispatch and warranted to give satisfaction.

H. WACHHORST calls attention to his Genuine Sterling Silverware, 315 J St.

CUTTING PACKING CO. Canned Salmon, Vegetables, 17 to 41 Main St., S. F.

COUNTRY DEALERS can be supplied by F. Bickel, Wholesale Confectioner, 84 1st St., Portland, Oregon.

BUSINESS



Main

Tickne

The W

IMPORT

Men's, Boy

Cro

THE LARGEST

TIC

The Y

B

GRAIN SA

U.

Cor.

Offices of West
this Hotel.
Hotel dai

H. PALMER &

W. A. & C. S. HOUGHTON, the leading Wholesale Booksellers of California, 615 J Street, Sacramento.

California—Chico.
ALPHABETICALLY.

533

FETTERS & WILLIAMS,



UNDERTAKERS

And Dealers in
FURNITURE AND BEDDING,
Window and Plate Glass

Main Street, Chico, California.

Tickner, Burnham & Company.

The WHITE HOUSE, Chico,

CARRY THE LARGEST STOCK OF

IMPORTED AND DOMESTIC DRY GOODS.

Men's, Boys' and Youths' Clothing and Furnishing Goods,

Crockery, Glassware and Groceries.

THE LARGEST & BEST STORES OUTSIDE OF SAN FRANCISCO.

TICKNER, BURNHAM & CO.,

The White Chico House,

BUYERS OF GRAIN AND WOOL,

GRAIN SACKS AND WOOL BAGS at San Francisco Prices.

H. F. GERKHARDT,

PROPRIETOR

U. S. HOTEL,

Cor. West and Second Sts., Cloverdale, Cal.

Offices of Western Union Telegraph and Geyser Springs Telephone Co.'s at this Hotel. Free Coach to and from all trains. Stages leave the Hotel daily for the Great Geysers, only fifteen miles away. Fine Livery Stable attached to the Hotel.

H. PALMER & CO., Native Wines. 302 Davis Street, S. F.

GRAY'S MUSIC STORE.

The Largest Stock of American and Foreign Music, Musical Merchandise on the Coast. Grand and First-Class. Patronage of Teachers and the Trade solicited. 117 Post St., S. F.

W. A. & C. S. HOUGHTON, the leading Wholesale Booksellers of California, 615 J Street, Sacramento.

534

California—Chico.
ALPHABETICALLY.

Chico Enterprise!

ED. HOOLE, Publisher and Proprietor.

Published Every Friday Evening

Terms, Four Dollars a Year.

THE CHICO ENTERPRISE

IS ONE OF THE

BEST and MOST POPULAR PAPERS in NORTHERN CALIFORNIA,

Circulating largely among the Farmers of Butte, Colusa and Tehama Counties. It is the

Best Advertising Medium!

IN THESE SECTIONS.

The JOB PRINTING Department

OF THE

CHICO ENTERPRISE IS FULL AND COMPLETE,

WITH ALL THE

Latest Styles of Type, together with Power Press, Two Gorden Presses and Hand Press. All kinds of

PLAIN AND FANCY PRINTING

Executed with Neatness and Dispatch at the Lowest Prices.

TRY DR. GUNN'S RHEUMATISM KING.

GEO. C. THAXTER, DRUGGIST AND SEEDSMAN, CARSON CITY, NEV.

PUNCTUALITY, Fashion, Buckle & Son, Tailors and Woolen Drapers, opp. Walker House, Salt Lake City.

PACIFIC B

Chico

CALAV

On the San A Hill / bage road,

Lautnerier G B,

Chine

TUOLU

Was once a live! inhabitants, but its mines, it decre rapidly, and it n It is 26 miles fr pendent on Yosen

Currie I. D, phot CUTTING C B

postmaster, and

Egling L, blackan

Kempston John,

Lumpson R M, pl

Mann J C, saloon

Manza P, bootma

Mayer L, butcher

McAdams T, groce

Morris A, groceri

Pauner T, barber

Reininghaus R, ta

Solinsky C W H,

Wheelock S C, sa

Ch

SAN BERNAR

Akin I T, physici

Aros A, gen milse

Goldsmith S, gen

Yount David, bla

Ch

SAN LUIS C

RUSSELL DAV

disc and postma

Chr

MENDOC

Gunley Andrew,

master, brewery

Ch

MONTPE

Situated on the I

H. PALMER.

ELECTROGRAPH " 100 facsimile copies in 10 minutes, "A. S. Green, "Electrograph," Dr. Newington 200 & 201.

536

California—Clarksville—Cloverdale.

ALPHABETICALLY.

CUTTING PACKING CO. Canned Fruits, Meats, etc. 17 to 41 Main St., S. F.

Sacramento, on the Sacramento river, is a fruit shipping point.

WEBBER D C, gen mdse, postmaster, and Wells, Fargo & Co's agent
Willard John, blacksmith

Clarksville,

EL DORADO COUNTY.

Carstin Geo, dairy
Daniels & Co, gen mdse
Eure G, dairy
Fagan I, shoemaker
Fitch G C, dairy
Grigg G, blacksmith
Johnson Mrs H M, dressmaker
Karoncl J, saloon
Kyburg G, dairy and notary public
Maltby —, dairy
Morison A, dairy
Rice Oscar, dairy
Ryan P, dairy and farmer
TONY G S, justice of the peace, postmaster, wheelwright and builder
Tony Jno, hotel

Clay,

SACRAMENTO COUNTY,

On the Amador branch Central Pacific R. R., 10 miles east of Galt.

STEELE THOS, gen mdse and postmaster

Clayton,

CONTRA COSTA COUNTY,

Is a postoffice, and has a population of 600. Depends on agriculture for its support.

Condie Jno, hotel
Curry James, livery
Davison D, blacksmith
Ferguson R, saddles and harnessmaker
INGRAM HENRY, justice of the peace, drugs and groceries
JAMES MORGAN, liquors
Nottingham M F, blacksmith
RHEINHART JAS, boots and shoes
Rhine Chas, gen mdse and notary public
RHINE'S HOTEL, Jacob Rhines propr
RHINES JACOB, propr Rhine's Hotel
Robrecht Frank, brewer
Winters W W, constable
ZOPFY ADOLPH, mail carrier

Clinton,

AMADOR COUNTY,

Eighteen miles from Ione City. Population 100.

Bayrie J, gen mdse and constable
Spagnoli & Bro, gen mdse
Spagnoli D B, justice of the peace

Clipper Gap,

PLACER COUNTY.

A station on the C. P. R. R., 7 miles northeast of Auburn.

Judkins Samuel, saloon
McGregor Mrs R, boarding house

Clipper Mills,

BUTTE COUNTY.

Binet Ed & Son, sash and door factory
CLARK H F, gen mdse and postmaster
Folck J C, hotel
Schultz J F, hotel

Cloverdale,

SONOMA COUNTY,

Is a place of 700 inhabitants and the terminus of the S. F. and North Pacific Railroad. It is surrounded by a romantic locality, and is the point at which stages are taken for the Geysers, Ukiah and Lakeport. It is 90 miles from San Francisco.

Abraham C, gen mdse
Abraham L, tinsmith
BERLIN A C MRS, millinery and dressmaking
Boggs J O, physician and druggist
Brookins Miss A E, millinery and fancy goods
Brush W T, groceries, etc
Carrie J A, gen mdse
Chambaud J, winery
CITY HOTEL, C W Smith propr, e s West
CLOVERDALE BREWERY, Schafer & Anker proprs
CLOVERDALE & CLEAR LAKE STAGE CO, W C Van Arnam & Co proprs
CLOVERDALE HOUSE, M Menihan propr
Cloverdale Library Association, J Ramey librarian

COUNTRY DEALERS can be supplied by F. Brickel, Wholesale Confectioner, 84 1st St., Portland, Oregon.

BUSINESS

W. A. & C. S. HOUGHTON carry Largest Stock of Wholesale Stationery in the State, 615 J St., Sacramento.

"CLOVER
Walker pr
Conway J M
Coomes A M
Cootes W F
DAVIS A,
Davis G V, h
Dixon John,
ETHERIDGE
terer
FIELD JOHN
GERKHAR
Geyser Spring
propr
Grant & Bent
gonmakers
Haehl H, just
Haupt J, stove
Heald J G, ho
Hesse C, black
Hoadley J F,
ber
Hook Samuel,
Hanziker G, w
Kline J A, lum
Lance J A, cor
Lank S, barber
Levy J, gen md
Library Hall, F
Linville B & S
Livernash J H,
Marks S, gen in
Markell R S, pl
McDonald A C
MENIHAN
House
Mitchell Bros,
rieties
Mitchell Chas I

THE

West

M. MENI

Start:

The Hotel has
and Native

H. PALME

"CLOVERDALE REVEILLE," W
 Walker propr
 Conway J M, pastor (Catholic)
 Coomes A M, dentist
 Cootes W F, gen mdse
DAVIS A, gen mdse
 Davis G V, livery and sale stable
 Dixon John, liquors
ETHRIDGE D, bricklayer and plas-
 terer
FIELD JOHN, real estate
GERKHARDT H F, propr U S Hotel
 Geysers Springs Hotel, Wm Forsyth
 propr
 Grant & Bentley, blacksmiths and wa-
 gonmakers
 Hachl H, justice of the peace
 Haupt J, stoves and tinware
 Heald J G, hotel
 Hesse C, blacksmith
 Hoadley J F, com merchant, and lum-
 ber
 Hook Samuel, bootmaker
 Hunziker G, watchmaker and jeweler
 Kline J A, lumber
 Lance J A, corral
 Lank S, larber
 Levy J, gen mdse
 Library Hall, H Hachl propr
 Linville B & Son, gen mdse
 Livernash J H, furniture and undertaker
 Marks S, gen mdse
 Markell R S, physician and druggist
 McDonald A C, hotel
MENIHAN M, propr Cloverdale
 House
 Mitchell Bros, cigars, tobacco and va-
 rieties
 Mitchell Chas D, liquors

Moore Mrs S M, fruits, vegetables, etc
 Morgan D B, justice of the peace and
 notary public
 Muntz J, bootmaker
 Murray W E, harness and saddlery
 Neal W W, flouring mill
 Preston L M, livery
 Ramey J, physician
 Reeves John A, butcher
 Rogers Jno, hotel
SCHAFFER & ANKER, proprs Clover-
 dale Brewery
 Schwartz M, gen mdse
SHAW ISAAC E, groceries, hardware,
 agricultural implements, etc, agt W,
 F & Co, and postmaster
 Shelton J G, pastor M E S Church
 Shipley R J, propr Alder Glen Springs
 Sims Thos, liquors
 Sissengout John, hay, grain and feed
SMITH C W, propr City Hotel
 Smith Mrs J, teacher of music
 Smith Joheil, butcher
 Spurr Daniel F, atty at law
UNITED STATES HOTEL, H F Ger-
 hardt propr
VAN ARNAM W C & CO, Cloverdale
 and Clear Lake Stage Co
WAITE & FRENCH, blacksmiths and
 wagonmakers
WALKER W S, editor and propr
 "Cloverdale Reveille"
 Westlake J, bootmaker
 Whitney S P, pastor Congregational
 Church
 Wilbut Mrs P, teacher of music
 Willey Mrs E H, hotel
 Williams C A, carpenter
 Wolford S, flouring mills

KRANICH & BACH PIANOS—SQUARE AND UPRIGHT.—Equal to any make. (Steinway & Sons excepted). Illustrated
 Catalogue and terms on application to W. Gray, Steinway Hall, 117 Post St., S. F.

THE CLOVERDALE HOTEL,

West Street, Cloverdale, Sonoma County, Cal.

M. MENIHAN, - - - PROPRIETOR.

Starting Place of Stages for all parts of the Country.

The Hotel has been enlarged and refurnished throughout. The Foreign and Native Liquors and the Table-d'hote are unsurpassed in the State.

A Free 'Bus to and from the Cars.

H. PALMER & CO., Pure Sherry Wine, 302 Davis St., S. F.

W. A. & C. S. HOUGHTON carry Largest Stock of Wholesale Stationery in the State, 615 J St., Sacramento.

CUTTING PACKING CO. Canned Salmon, Vegetables, 17 to 41 Main St., S. F.

W. W. MONTAGUE & CO., Pumps and Iron Pipe, all sizes, 110, 112, 114, 116 and 118 Battery Street, S. F.

538

California—Cloverdale—College City.

ALPHABETICALLY.

Cloverdale and Clear Lake Stage Line.

FIRST-CLASS CONCORD COACHES LEAVE

CLOVERDALE for  **BARTLETT SPRINGS**

Via Higeland Springs, Kelseyville, Soda Bay, Lakeport and Upper Lake.

Cheapest and Quickest Route to Clear Lake.

Fare from San Francisco to Clear Lake.....\$3 50

Tickets can be procured at offices of S. P. & N. P. R. R., 426 Montgomery St., San Francisco.

W. C. VAN ARNAM & CO., Proprietors, Cloverdale.

CLOVERDALE REVELLE

W. S. WALKER, Editor and Proprietor.

CLOVERDALE, - - - CALIFORNIA.

Subscription, \$3.00 a year. Independent in politics. For the interest of Cloverdale and Sonoma County in general.

ALL KINDS OF JOB WORK EXECUTED PROMPTLY.

Bill Heads, Note Heads, Posters, Letter Sheets, Envelopes, Dodgers, etc., executed with neatness and dispatch.

Colfax,

PLACER COUNTY.

Is a place of 1,000 inhabitants, 54 miles east of Sacramento on the Central Pacific Railroad. It is also the junction of the N. C. N. G. R. R. with the Central Pacific. It takes its name from ex-Vice-President Colfax.

Allen & Harris, meat market
BENJAMIN WM, harness and saddles
 Blanchmariede G G, liquors
 Butler John, books and stationery, druggist and postmaster
 Culver J A, blacksmith and wagon-maker
 Curley & Mahon, hotel
 Davenport John, liquors
 Farrell Wm, hotel
 Fawcett Geo H, barber
 Harris, Smith & Co, groceries
 Hayford, Perkins & Co, gen mds
 Huff S W, barber
 Kuenzly Jacob, justice of the peace and operator W U Tel Co
 Lawrence —, watchmaker and jeweler
 Leeds L D, liquors

Lobner M, agt C. P. R. R.
 Lord T J, livery stable
 McCarty J, bootmaker
 Mishler M, meat market
 Murphy B, liquors
 Nickell & Plank, groceries and clothing
 Pepau L, restaurant
 Queen Mrs Julia, millinery and dress-making
 Rooney R F, physician
 Storey W B, agt W, F & Co and notary public
 Symonds Geo, bakery and restaurant
 Tope C P, liquors
 Treasure Wm, liquors
 Wales H, ticket agt and opr C P and N C N G R R
 Webster E, constable

College City.

COLUSA COUNTY.

DAVIS S, physician and postmaster
 Dwiiny N, grocer
 Folsom W D, architect
 Fondi A, physician
 Thiffleban J, gen mds
 Walker & Hewitt, manufr wind mills

WHOS YOUR TAILOR? Try Buckle & Son, 195 Main St., opposite Walker House, Salt Lake City, Utah.

TRY MURRAY'S LUNG AND LIVER BALSAM.

BUSINESS

Co

SAN

A small pl

Crabb A, sol

Gilzert John

LAWSEN

postmaster

Minor Geo F

Snow W H,

Co

so

Is 55 miles fr

Sacramento r

at 100. Fruit

are its interes

Brown S H, M

Delmono Fra

HOSKING V

chandia,

Wells, Farg

Jones Wm, ge

Page Wm, sal

Richardson W

Sacramento R

supt

EL D

One of the c

and is noted a

was first disc

fruit-growing

extent for it

mines contribu

Allhoff Marti

Anderhalden

Bayne Wm, g

Biers Juo, bla

Borland Alex

Bothwell Wm

Brower H H,

Brock J J, m

Bruckway S E

Burgess A M,

Chalmers Rob

Coloma Vin

Clark Jehus

Classon P, sho

Cox Roger, to

Gray J, liquo

Harney Thos,

Johnson Chas

Kane P, orch

Kane Thos, s

ELECTROGRAPH " 100 facsimile copies in 10 minutes, "A. F. Green's Stylotype Fountain Pen, "Electrograph," Jr., No. Patent 200 & 201.

H. PALME

Collegeville,

SAN JOAQUIN COUNTY.

A small place 8 miles east of Stockton.

Crabb A, school teacher
 Gilzert John G, wagonmaker
LAWSEN ANDREW, gen mdse and
 postmaster
 Minor Geo F, blacksmith
 Snow W H, butcher

Collinsville,

SOLANO COUNTY,

Is 55 miles from San Francisco, on the Sacramento river. Population estimated at 100. Fruit-growing and agricultural are its interests of support.

Brown S H, hotel.
 Dolmonts Frank, carpenter
HOSKING WILLIAM, general mer-
 chandise, hotel, postmaster, agent
 Wells, Fargo & Co and justice of peace
 Jones Wm, gen mdse
 Page Wm, saloon
 Richardson W, carpenter
 Sacramento River Packing Co, A Booth
 supt

Coloma,

EL DORADO COUNTY.

One of the oldest towns in the State, and is noted as being the place where gold was first discovered. It depends on the fruit-growing interests to a considerable extent for its support, though the mines contribute largely.

Allhoff Martin J, tel opr
 Anderhalden Jos, shoemaker and saloon
 Bayne Wm, gardener and orchard
 Biers Jno, blacksmith
 Borland Alex, clothing store
 Bothwell Wm, saloon
 Bruwer H H, constable
 Brook J J, market
 Brockway S H, winery
 Burgess A M, blacksmith
 Chalmers Robt, wine cellar and propr of
 Coloma Vineyard House
 Clark Jesus, butcher
 Classon P, shoemaker
 Cox Roger, toll keeper
 Gray J, liquors
 Harney Thos, orchardist
 Johnson Chas, vineyard and orchard
 Kane P, orchardist and winery
 Kane Thos, stage driver

Last Chance Quartz Mining Co
 Lohry Adam, gen mdse
 Markham C E, teacher
 Marshall J W, vineyard
 McBeth Robt, orchardist
 McBride B, saloon
 McKay Robt, winery
 Meyers Mrs Henry, prop Meyers Hotel
 Miller Geo, tailor
 Mitchell Mrs Thos, orchardist
 Murphy Mrs E, orchardist
 Neuse Chas, winemaker with Chalmers
 Othick W D, winemaker
 Price Jno, grocer and postmaster
 Rasmussen A, winemaker
 Smith E M, propr Pioneer Garden
 Stearns Wm, orchardist
 Storer Jno H, carpenter
 Storer Wm, saloon
 Stutslager J, supt Union Mine
 Tauscher Jno, cooper
 Vernon Wm P, orchardist and ditch agt
 Weller E, grocery store
 White W, notary public
 Wilder Jonas, gardener
 Young C P, justice of peace

Columbia,

TUOLUMNE COUNTY,

Is a very pretty mountain town of 700 inhabitants, 142 miles from San Francisco, reached via Stockton and Copperopolis Division of the Central Pacific Railroad and Messrs. Mattison & Co.'s stage line. Its scenic and sanitary features are manifold, and the number of tourists and invalids drawn hither through these mediums each year is very great. The altitude is 2,200 feet above the sea level; the atmosphere is pure, light and dry, and easy of inhalation; the water is excellent; and society splendid—foreshadowed in the refining influences of the elements found invariably in the presence of good schools and churches. Fruit-growing and mining are extensively engaged in. The place has been destroyed by conflagrations several times, yet it presents a handsome appearance.

Ashton J T & Co, saloon and restaurant
 Barnheim Henry, saloon
 Brady M, groceries
 Brunot L, gen mdse
 Butler H, restaurant
 Callaghan D, shoemaker
CITY HOTEL, George Morgan propr
 Cortright Isaac, wheelwright
 Cummings Jno, shoemaker
 Davis J, constable
DAVIS J N, saloon and restaurant

STEINWAY & SONS' PIANOS—Grand, Square, Upright—sold for Cash or Installments. Illustrated Catalogue.
 W. CHRY. Cash Agent for Pacific Coast, 117 Post St., S. F.

ELECTROGRAPH" 100 facsimile copies in 10 minutes, "A. T. Green" Stylotype Fountain Pen, Stylotype "Electrograph." &c. See Pages 200 & 201.

W. W. MONTAGUE & CO., Pumps and Iron Pipe, all sizes, 110, 112, 114, 116 and 118 Battery Street, S. F.

540

California—Columbia.

ALPHABETICALLY.

EBELER MRS WM, millinery, fancy goods, agent Mme Demorests' patterns and French Dyeing House, and saddlery
 Elias Ed, W U tel opr and varieties
 Fallon O, hotel
 Freitas A T, barber
HALE GEO W, planing mill, sawmill and box manufactory
 Hinkleman Wm, saloon
 Kelley M, livery stable
KLOBER HENRY, justice of peace
KLOBER H, wholesale dealer in imported and domestic wines, liquors and cigars
KNAPP SEWELL, staple and fancy groceries, hardware, mining supplies, feed, wood and willow ware, patent medicines, etc, etc
 Koch Char, barber
LAY HEE, liquors, cigars, tobacco, tea, etc
LEVY LOUIS, general variety, news agency and postmaster
 McKenzie Danl, gen blacksmith
 McPherson & Hilton, groceries
MORGAN GEORGE, propr City Hotel
 Nelson Amel, wheelwright
 Pope R P S, carpenter
 Rehm M J, saloon
 Rice J M, photographer
 Richards Jno, blacksmith
SAN LIN SING & CO, groceries, spices, Chinese medicines and butchers; gold dust bought and sold

Schoettgen F J, meat market
 Schooler Jas, saloon
SCHWARZ L, boots and shoes made to order
 Sevensing H, agt W, F & Co's Ex
 Siebert A, bakery
 Siebert & Vassalo, saloon
STAYTON W H, Boston Livery Stable
TONG TU SAN, physician and surgeon
 White E E, notary public
 Wilson Mrs R, dry goods, boots and shoes and millinery
 Wilzinski T & Son, dry goods, etc
 Wing G, hardware and tinware
WO YE & CO, tea, rice, cigars, tobacco and butchers

BOSTON LIVERY STABLE.

Best Turnouts on Shortest Notice.

ALSO,

STAGE LINE TO & FROM SONORA.

Two Trips per Day.

WM. H. STAYTON, Proprietor,

COLUMBIA.

CITY HOTEL,

Main Street, Columbia.

Tuolumne Co., California.

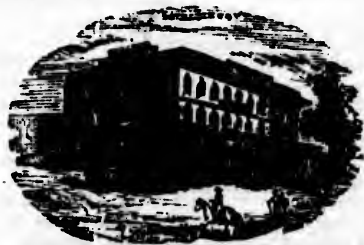

THIS HOUSE IS FIRST-CLASS IN ALL ITS APPOINTMENTS.

Being fire-proof. Good Stable in connection with the House.

THE BAR IS SUPPLIED WITH CHOICE LIQUORS AND CIGARS.

No Chinese employed.

GEORGE MORGAN, Prop'r.

H. WACHHORST sells Watches cheaper than any house on the Coast.

CUTTING PACKING CO. Canned Fruits, Meats, etc. 17 to 41 Main St., S. F.

84 FIRST STREET, PORTLAND, OREGON, IS F. BICKEL'S Headquarters for Confectionery at Wholesale.

PACIFIC

Groceries

FEEL

Colum

Col

Is 14 miles tri-weekly m

Baker Mrs G
 Scott Mrs Ja
 Wilson Jas,
 Woodruff A
 plies and p

COL

Is the county 3,000 inhabitants situated and interests for vicinity being productive. it may be slow oral years to c Francisco via stage line, 132

ADAIR & druggists,
ADDINGTON "Colusa Su
ALVERADO house, sign and paper h
ALLEN S H Banks J M, p
 Barnett Robt
 Bassott F G,
BAYNE R
 Fifth
 Belton W H,
RICKNELL dertaking
RINKS &
 Fifth
BOEST J R,

H. PALME

W. A. & C. S. HOUGHTON, the leading Wholesale Booksellers of California, 615 J Street, Sacramento.

SEWELL KNAPP,
DEALER IN

Groceries, Hardware, Mining Supplies,

FEED, WOOD & WILLOW WARE, PATENT MEDICINES.

Cigars and Tobacco, etc.,

Complete Stock always on hand at prices to suit the times.

Columbia, Tuolumne Co.,

California.

Columbia Hill,

NEVADA COUNTY,

Is 14 miles north of Nevada City, has tri-weekly mails and a population of 200.

Baker Mrs Geo, hotel
Scott Mrs Jas, liquors
Wilson Jas, liquors
Woodruff A L, groceries, miners' supplies and postmaster

Colusa,

COLUSA COUNTY,

Is the county seat and a thriving place of 3,000 inhabitants. It is very pleasantly situated and depends on the agricultural interests for support. The soil in the vicinity being remarkably fertile and productive. Its future growth, though it may be slow, will be certain for several years to come. Distant from San Francisco via Cal. P. & N. R. R., and stage line, 132 miles

ADAIR & WEST, physicians and druggists, Fifth

ADDINGTON & GREEN, proprs "Colusa Sun"

ALVERADO JOSEPH M, carriage, house, sign and ornamental painting and paper hanger

ALLEN S H, liquors
Banks J M, physician
Barnett Robt, treasurer

Bassott F G, jeweler
BAYNE RICHARD, atty at law, Fifth

Belton W H, physician
BICKNELL THOS, furniture and undertaking

HINKS & MANSO, hair cessors, Fifth

BOEST J R, watches and jewelry

BOEDEFELD JOS, dry goods, clothing, boots and shoes, hats and caps

BOND A, Star Saloon, liquors and oysters, Fifth

BOND JAMES, propr Colusa House

BRASSFIELD W H, justice peace

Breadon James, a sap works

BROOKS GEO G, cigars, tobacco, guns, cutlery, stationery, harness and saddles

BROWN Z W, stoves and tinware

Chambers & Mitchell, saloon

Cheney John, livery stable

Cohn & Gosliier, gen mdse

COLUSA COUNTY BANK, W P Harrington cashier

COLUSA HOUSE, James Bond propr

COLUSA ICE MANUFACTORY, J B Cooko propr

Colusa Stage Co, E A Harrington supt, Marysville and Willows

"COLUSA SUN," Addington and Green proprs

COLUSA WATER WORKS, J B Cooko propr

COOKE J B, supt C L & M Tel Co, propr Colusa Water Works and Colusa Ice Manufactory

CRAIG & TULL, proprs National Hotel, Main and Sixth, Bowling Alley and Fifth

CRANDALL GILES G, insurance

DE JARNATT J B county clerk, recorder auditor and searcher of records

DeJarnatt & Rich, gen mdse

DEUEL J C, atty at law, Fifth

Dewey L H, varieties

DYAS & BRIDGFORD, attys at law, Fifth

ENTREMONT & BRO, saloon, Fifth

ENTREMONT FRANK, restaurant and saloon, Market and Fifth

EUREKA HOTEL, S P French propr, Main

Folen & McSherry, restaurant

W. A. & C. S. HOUGHTON, the leading Wholesale Booksellers of California, 615 J Street, Sacramento.

GRAY'S PIANOS—Square and Upright.

(Under my own name). I offer for sale, for cash or instalments, these fine, the most attractive priced instruments, fully warranted. M. Gray, 117 Post St.

CUTTING PACKING CO. Canned Salmon, Vegetables, 17 to 41 Main St., S. F.

FRAZIER WM, attorney at law, Market
FRENCH S P, propr Eureka Hotel, Main
FURTH J, gen mlsa
 Gage J D, flour mills
GILMOUR JOHN, boots and shoes Fifth
GILMOUR MRS JNO, dressmaker, Fifth
GOAD, ALBERRY & GOAD, attys at law
GOAD W F, atty at law, and president Colusa County Bank
 Gosliner & Gratz, gen mlsa
 Grover Bros, hardware
 Hagar Geo, capitalist
HALES & MURPHY, Central Meat Market, Fifth
 Harrington E A, supt Colusa Stage Co
HARRINGTON JOHN T, atty at law
HARRINGTON W P, cashier Colusa County Bank
 Harris S, capitalist
 Hart Jackson, grain and wool buyer
HART & McKAIG, attys at law, Fifth
 Hart S R, varieties
HART T J, atty at law, and district atty, Court House
HATCH JACKSON, atty at law, Fifth
HATCH F L, superior judge, Court House
 Henderson & Lopez, barbers
HOSMER W S, news, music, stationery and sewing machine attachments
 Houchins Saml, county supt schools
 Jamison I S, constable
JONES BROS, fancy groceries and confectioners
JONES E W & CO, grain and wool buyers, Fifth and Levee
JONES J H, postmaster
JONES J H & SON, books, stationery, cigars and tobacco
 Joss J F, tailor
 Koser Louis, harness and saddles
 Klewe Henry, Market
LARK C E manager W U Tel Co, also C L & M Tel Co
 La Rosh Frank, photographer
LEE PATRICK, saloon, Main
LIENING JNO H, notary public and collector
 Lightner L S, saloon
 Malone A F, dentist
MANN F T, bakery, confectionery, cigars and tobacco, Fifth

Martin Rev W H, clergyman, (Christian)
 McGrath Mrs J, millinery and dress-making
McKAIG W W, atty at law
 Miles W H, insurance
MILLER & CO, proprs Colusa & William; Stage Line, also Bartletta & Allen's
MITCHELL H, hardware, stoves, tinware, crockery, paints and oils
 Murdock S R, steamer agt
NELSON J P, carriage, sign and ornamental painter, Main
 Nickelsburg M & Co, gen mlsa
 O'Brien Denis, boots and shoes, Fifth
PADILLA L, hairdresser, Fifth
 Parker & Norris, watches and jewelry
 Perdue W H, livery stable
 Ping W J, constable
PROBST B, boots and shoes, dealer and manufacturer, Fifth
 Pryor B A, agt W, F & Co
 Puget Sound Lumber Co, R T Polk agent
PUTMAN F M, groceries and provisions, J and Fifth
 Rice M L, carpenter
 Riley Wm blacksmith
ROBINSON & BARNETT, druggists, Fifth
ROBINSON LUKE, physician, Fifth
ROCHE WM, blacksmith and horse-shoer
SALLADY O, groceries, varieties, cigars, tobacco, candies, nuts, etc
 Seubs B & Co, liquors
 Sheehan James, painter
 Smith F Z, dentist
 Smith Joseph, saloon
 Spaulding A P, blacksmith
 Steele Jno M, sheriff
 Stover & Atherton, druggists
SWANK C, blacksmith and wagon-maker
 Swinford E, atty at law
 Totten M B, gunsmith
WARE G W, gen mlsa
 Washburn P L, insurance
WELSH P J, stoves, tinware, hardware, groceries, etc, J and Fifth
 Wescott B F, saloon
 Westcott Henry, town marshal
 Wharton J F, justice peace and atty at law
WHITE G W, house and sign painter
 Williams Jacob, saloon
 Wood A, liquors

PUNCTUALITY. Pattern. Buckle & Son. Tailors and Woolen Drapers. omn. Walker House. Salt Lake City.



Jas. I

Stylograph, or Rapid Letter Copying Book, "A. T. Cross' Stylograph Pen," "Elico-tylograph," etc. Pages 300 and 301.

Good Acco

STA

LOS

BARREY J
 W U Tel
 Bullis John J
 Harshman J
 Haun I R, bo
 Haylock Geo
 Johnson & H
 Lucas Edward
 McFarland
 and druggi
 Newmark M
 Proctor A, b
 Smith W D,

CONTR

Is a postoffice from Pacheco and depends terests for 700.

BACON & C
 Bacon S, po
 Bauman W,

OLD PORT

CUTTING PACKING CO. Canned salmon, Vegetables, 17 to 41 Main St., S. F.

544

California—Copperopolis.

ALPHABETICALLY.

Copperopolis,

CALAVERAS COUNTY,

Is situated in a rich mining district, whose productions are confined almost exclusively to copper ore, 126 miles from San Francisco, via Stockton and Copperopolis Division of the Central Pacific Railroad and the stage line of Messrs. Matteson & Co. from Milton, from which it is distant about 15 miles. The lack of demand for the mineral resulted in the exodus of its residents, until it became a "mere shadow" of its former self. At an early period it was a bustling town, and its future was full of bright promise. The population is placed at 125, and the town contains several places of commerce and manufacture. It has a daily mail and express.

- ALLEN J B, saloon, choicest liquors and cigars always on hand
- Baker J M, notary public
- BRAIDS CHARLES, general blacksmith and horseshoeing done on the shortest notice

- Campbell E W, meat market
- CASE WM H, drugs, groceries and agt W, F & Co
- FONTANA ANDREA, dry goods, boots and shoes, hats and caps, gentlemen's furnishing goods, millinery goods, queensware, hardware, nails, mining tools, groceries, liquors, etc
- FORD JOHN L, Brick Saloon, choicest liquors and cigars
- HODGES G Z, propr Union Hotel
- HONEY CALVIN, postmaster
- HONEY MILTON, drug store, cigars and tobacco, notions, etc
- KELLY PETER, livery, feed and sale stable
- KEYSTONE LODGE, No 161, F and A M
- MEADER HOUSE, Thomas B Meader propr
- MEADER THOMAS B, propr Meader House
- NEELY ISAAC NUTON, saloon, choicest liquors and cigars
- Turner William, blacksmith and wagon-maker
- UNION HOTEL, G Z Hodges propr

COPPEROPOLIS

LIVERY, FEED AND SALE STABLE,



Carriages, Buggies, Saddle Horses,

Mountain Turnouts on Most Reasonable Terms.

Specialty made of Big Tree, Yo Semite and Cave City Travel.

Also a large Stable and Yard for the accommodation of Teamsters.

All Telegrams to **PETER KELLY, Proprietor,**
Will receive prompt attention.

H. WACHHORST, Agent for Am. Watches, 315 J Street, Sac.

THE PUREST CONFECTIONERY AT WHOLESALE. AT FRED. BICKEL'S, 84 1st St., Portland, Oregon.

PACIFIC
CALAV
This Hot
and m
A Party
STA
MI
C
Pleasure
My house be
A small plac
Railroad, 40
known forme
Bihler Henry
Bridgeport
propr
Buhrmeister
Burchard J
Crowley Jam
Dunn Mathev
Eber L, black
Huling W H
Humphreys J
Leavens Pete
Mason W W
McConnell T
Meyers Paul,
Norris —, ca
Richards G C
Rogers Chas,
Siebe Claus, c
Siebe John, c
Stode C, saloc
Turner Jas, a
Uhling Wm,
Wilson Curt
and W, F &
OLD PO

California—Copperopolis—Coulterville.
ALPHABETICALLY.

545

UNION HOTEL,
COPPEROPOLIS,

CALAVERAS COUNTY, CALIFORNIA.

This Hotel has been newly furnished and fitted up. It is on the nearest and most direct route from Stockton to the Mammoth Tree Grove.

A Party of Fifty Persons can be accommodated in a few hours' notice.

STAGE OFFICE IN HOTEL. **G. Z. HODGES, Prop'r.**

MEADER HOUSE,

Copperopolis, Calaveras County, California.

I am prepared to accommodate

Pleasure Seekers and Transient Travelers in First-Class Style.

My house being first-class in all its appointments in fact second to none in the State, apartments can be secured by telegraphing to

THOMAS B. MEADER, Proprietor.

Cordelia,

SOLANO COUNTY,

A small place on the California Pacific Railroad, 40 miles from San Francisco, known formerly as Bridgeport.

Bihler Henry, butcher's shop and saloon
Bridgeport Hotel, Mrs C J Pittman
prop'r
Buhrmeister & Siebe, gen mdse
Burchard J L Rov (Mothodist)
Crowley James, saloon
Dunn Mathew, blockmaker
Eber L, blacksmith
Huling W H, blacksmith
Humphreys J H, postmaster, groceries
Leavens Peter, carpenter
Mason W W, box factory
McConnell Thos, blockmaker
Meyers Paul, butcher
Norris —, carpenter
Richards G C, school teacher
Rogers Chas, hotel
Siebe Claus, carpenter
Siebe John, carpenter
Stode C, saloon
Turner Jas, shoemaker
Uhling Wm, blacksmith
Wilson Curtis, stage agt Cal P Depot,
and W, F & Co agt

Cosumnes,

SACRAMENTO COUNTY,

A postoffice on the Cosumnes river, 18 miles from Sacramento.

Bagwill A D, hotel
Burritt R, blacksmith
Davos Albert, hotel
Gibbs G F, physician
Grimshaw W R Sr, atty at law
Grimshaw W R Jr, hotel
HOWELL S A, gen mdse, flour, grain,
hay, liquors and wines, postmaster
Jones F M, hotel
Russell John, blacksmith
Swales Wm, blacksmith and wagon-
maker

Coulterville,

MARIPOSA COUNTY,

Is a mining town of some importance to the section in which it is situated. It is on one of the roads leading to the grove of big trees.

Adams Z T, druggist, physician and sur-
geon
Austiu H G, physician

GRAY'S MUSIC STORE. The Largest Stock of *Articles and Traders Goods, Musical Instruments, Furniture of Teachers and the Trade selected.* M. GRAY, 117 Post St., S. F.

W. A. & C. S. HOUGHTON, the leading Wholesale Booksellers of California, 615 J Street, Sacramento.

CUTTING PACKING CO. Canned Fruits, Meats, etc. 17 to 41 Main St., S. F.

546 California—Coulterville—Dark Canyon.
ALPHABETICALLY.

Bruschi Francisco, gen mdse
Canovia G, gen mdse
Cappuro F, bootmaker
Castro P, jeweler and gunsmith
Debalt Jno, liquors
Girard L, tinner
Harloe J, blacksmith
Harlow G W, blacksmith
Hobron Geo W, sawmill
Hoilon Geo, constable
Jeffrey Geo, hotel
Johnson Jane, liquors
Jones Ralph, jeweler
Longhurst Peter, liquors
Marzitmo G, liquors
McCarthy Wm, agt W, " & Co
Mentzer Jno, livery stable
Morris B F, justice of the peace
Murphy Jnc, constable
Myers Henry, gen mdse
REED HENRY E, assistant postmaster
Reed J W, bakery, restaurant and justice of the peace
Rihms J C, meat market
Rimel A, barber
Shimer J, blacksmith
Shinning Adolph, cabinet maker
Solinsky H, dry goods
Smith J W, liquors
Tiscornia A, gen mdse
Wagner Daniel, hotel

Courtland,
SACRAMENTO COUNTY,

A postoffice on the Sacramento river, a few miles from Sacramento; distance from San Francisco by river, 96 miles; population estimated 25; resources fruit.

Burop Nelson, blacksmith
KAHN PAUL, gen mdse and postmaster
Mead Amcs, saloon
Mestell D D, physician and druggist
Meyers Henry, gen mdse, postmaster and agt W, F & Co
O'Connor P D, blacksmith
Osborn J R, bootmaker
Rodgers M N, carpenter
Taylor & McDowell, cannery
Winter Luis, hotel

Cressy,
MERCED COUNTY.
(See Livingstone.)

Covelo,
MENDOCINO COUNTY,

Is a thriving little town in the center of Round Valley, which is nearly seven miles in diameter in any direction. It is a center of trade for a region of country fifty miles in diameter, and itself tributary to Ukiah. Population, 250.

Chambers Thos, livery stable
Cramer D R, hotel
Cunningham J K P, liquors
Montague L D, liquors
Ryan Mrs, dressmaker and milliner
Willis W E, blacksmith and livery stable

Cuffey's Cove,
MENDOCINO COUNTY,

Is 186 miles from San Francisco, reached by coast steamers.

Berry Dr J L, hotel
Buchanan C J, livery stable
Cameron Geo, shoemaker
Conway John, gen mdse
Fousha & Reed, butchers
Hoffman Jno, restaurant
Kimball Chas, hotel
Kimball J S, gen mdse
Lifoo Chas, barber
Lynch Thos, saloon
McManuus & Keough Misses, millinery and fancy goods and dressmaking
Murray Robert, carpenter
RETIER B F, postmaster
Roche Jno, liquors
Roche Thos, hotel
Smith Peter, blacksmith

Danville,
CONTRA COSTA COUNTY.

Close J E, blacksmith and wagonmaker
Cohn M, gen mdse
Conway John, gen mdse
EARY JOHN, wheelwright
Hansen Chas, hotel
Nelson & Graffan, harness and saddlery
TENNEY PATRICK, liquors
TENNY P T, farmer

Dark Canyon,
HUMBOLDT COUNTY.
STOODY D M, postmaster

WHO'S YOUR TAILOR? Try Buckle & Son, 195 Main St., opposite Walker House, Salt Lake City, Utah.

TRY MURRAY'S MAGIC OIL L. Blumauer & Co., Portland, Oregon, have it.

"ELECTROGRAPH" 100 facsimile copies in 10 minutes, "A. T. Cross" Stylographic Fountain Pen, "Stylograph," etc. See Pages 300 & 301.



Livery

GOOD T

Also proprietor

PURE PORT

PACIFI

Cerro Gordo
Darwin Wat
Diar R, mea
Ekeland C P
Lander C H
peace
LeCyr Jos, li
Morrissey P
liquors
O'Brien C F,
Saccocia B, fr

Da

SANTA
Dingwell Thon
Swirtzor G, bla
Thompson S, g
postmaster

Dav
YO

Is a nice little p
situated in a r
growing district
the California P

Darwin,

INYO COUNTY.

Cerro Gordo Freighting Co
Darwin Water Works
Diar R, meat market
Ekeland C P, liquors
Lander C H, tailor and justice of the peace
LeCyr Jos, livery stable
Morrissey P T, boarding house and liquors
O'Brien C F, postmaster
Saccocia B, fruit store

Landing branch of that road, eight miles from Sacramento.

Adams John, livery
BROWN E W, hardware
Collins A C & Co, druggists and agt W, F & Co
COLLINS & CAMERON, blacksmiths and wagonmakers
CRAWFORD FRED, Eagle Saloon and livery stable
GAFFORD J W, propr Gafford House
Gardner M, physician
HAMPTON W H, lumber, doors, sash, blinds and building material
Hoag B H, fruits, vegetables, etc
Hoffman Geo, harness and saddles
Marden W H, postmaster, hotel and meat market
Olufe O B & Co, groceries
O'NEAL MRS & ZENDER MRS, dressmakers
Peters & Co, blacksmiths and wagon-makers
PHILLIBER CHAS L, hairdresser
PLANT L J, cigars and tobacco
Robson Wm, hotel
Simpson John, agt C P R R & W U Tel Co
TATE ISAAC E, bootmaker
WEBER GEO, Yolo Saloon
Wells Edwin, painter
WILLIAMS & CO, gen mdse

Davenport,

SANTA CRUZ COUNTY.

Dingwell Thomas, hotel and saloon
Swirtzor G, blacksmith
Thompson S, grocer, W U Tel agt and postmaster

Davisville,

YOLO COUNTY,

Is a nice little place of 500 inhabitants, situated in a rich farming and fruit-growing district, at the junction of the California Pacific and the Knight's

KRANICH & BACH PIANOS—SQUARE AND UPRIGHT—Equal to any make, (Soleway & Son's copyright, Illustrated Catalogue and Terms on application to K. Cray, Soleway Hall, 117 Post St., S. F.

"ELECTROGRAPH" 100 facsimile copies in 10 minutes, "A. T. Cross" Stylographic Fountain Pen, "Stylograph" &c. See Pages 300 & 301.

F. C. CRAWFORD,
Livery, Feed and Sale Stable,



GOOD TURNOUTS on Reasonable Terms.

Careful Drivers furnished when required.

Davisville, Yolo County, Cal.

Also proprietor **EAGLE SALOON.** Good Liquors, Choice Wines.

PURE PORT WINE, for Medicinal Purposes, 302 Davis St., S. F.

CUTTING PACKING CO. Canned Fruits, Meats, etc. 17 to 41 Main St., S. F.

548

California—Davisville—Diamond Springs.

ALPHABETICALLY.

GAFFORD HOUSE,

CORNER FIRST AND OLIVE STREETS,

Davisville, - - Yolo County, Cal.

G. W. GAFFORD, PROPRIETOR.

This hotel is conducted on the European plan and is first-class in all its appointments. Only one block from the Railroad Depot.

Davis Creek,

MODOC COUNTY.

Jaque J, blacksmith
MCKENNEY & RAMER, gen mdse
 and postoffice, and agt W, F & Co
 Page W, cattle dealer
 Roberts J, butter barrel maker

MCKENNEY & RAMER,

CASH STORE,

Dealers in

Groceries, Dry Goods,

Boots and Shoes and Clothing.

Buyers of Wool, Hides and Grain.

Davis Creek, Modoc Co., Cal.

Post Office and Express Office.

Decoto,

ALAMEDA COUNTY.

Dennett C E, contractor and builder
 Graesslin Wm, liquors
HARE A J, postmaster, gen mdse and
 and agt C P R R
 Henry Samuel H, atty at law
 Mathews Patrick, blacksmith
 Sullivan Dennis, gen mdse

Delta,

SHASTA COUNTY.

Farley & Cahow, market
 Pilt Robert, gen mdse
 Shoemaker M, blacksmith
 Smith W T, gen mdse, hotel, postmaster

Denverton,

SOLANO COUNTY.

NURSE S K, gen mdse, warehouses,
 postmaster and agt W U Tel Co
 Sullivan Daniel, blacksmith

De Redwood,

SANTA CRUZ COUNTY.

Aiken Charles, judge, atty at law
 Aiken & Sons, fruit growers
 Allen C H, prof State Normal School
 Burrell J B, fruit growers
 Chase Josiah, lumber
 Keast Rev Wm, fruit raiser
KENNEDY & WEST, hotel
 Miller A J, judge, fruit raiser
 Miller & Sons, fruit growers
 Morrell H E, fruit grower
 Norton H B, prof State Normal School
 Sears Rev A E, fruit raiser
 Slaughter Thomas, fruit grower
 Smith, Comstock & Bro, lumber
 Spalsbury Edgar, atty at law
WEST E F, druggist and postmaster
 Wright Bros, fruit growers

Descanso,

SAN DIEGO COUNTY,

Thirty-seven miles northeast of San Diego.

Picken J C, postmaster

Diamond Springs,

EL DORADO COUNTY,

Is located thirty-one miles from Folsom, has a population of 150 and is supported by mining and agricultural interests.

COUNTRY DEALERS can be supplied by F. Bickel, Wholesale Confectioner, 84 1st St., Portland, Oregon.

W. A. & C. S. HOUGHTON carry Largest Stock of Wholesale Stationery in the State, 615 J St., Sacramento.

BUSIN

BRADY
 F & Co
 public
 Crawford
 Griffith &
 Harris Th
 Ilsohn J I
 Koeh Bar
 Schneider

A nice plac
 tural intere
 habitants.
 cific R. R.
 cisco, and 2

AULEY
 and jewel
 Bank of Dix
 Barber H D
 Barnes T B,
 Blum M, gen
 Brinkerhoff
 tel

Brown C P,
BROWN
 Cadman Geo
 Carman S W
 Carpenter M

onmaker
CASEY JN
 maker
COLLYER
 Saloon

Cotton J W
 notary pul
 "DIXON T

EATON BR
 Eppinger & C
 Evans G H,
 Ferguson W

Frazier P B,
 Geiman Fred
 Giesecke Au
 Goeffert Hen

Gordon E A,
 Gruenig Geo
 Hall Wm, p

HAMILTO
 Hardie J H,
 Harkinson H

HOHMANN
 Ighner Mrs V
 Kasten A J,

H. PALM

H. WACHHORST, Agent for Am. Watches, 315 J Street, Sac.

California—Diamond Springs—Dixon.

549

ALPHABETICALLY.

BRADBURY E G, postmaster, agt W, F & Co, justice of peace and notary public
Crawford & Son, Park Canal Mining Co
Griffith & Bryant lumber
Harris Thomas, gen mdse
Ilschn J F D, hotel
Koch Barthel, hotel and livery
Schneider John, Jr, liquors

Dixon,

SOLANO COUNTY,

A nice place, supported by the agricultural interest of the locality, of 900 inhabitants. It is on the California Pacific R. R., 65 miles from San Francisco, and 21 miles from Sacramento.

AULEY EDWARD O, watchmaker and jeweler
 Bank of Dixon, R Harkinson cashier
Barber H D, barber
Barnes T B, constable
Blum M, gen mdse
Brinkerhoff & King, proprs King's Hotel
Brown C P, justice of peace
BROWN R H, groceries
 Cadman Geo, gunsmith
Carman S W, lumber
Carpenter Milton, blacksmith and wagonmaker
CASEY JNO, blacksmith and wagonmaker
COLLYER R A, Mint Restaurant and Saloon
Cotten J W, real estate, insurance and notary public
 "DIXON TRIBUNE," A B Nye propr
EATON BROS, groceries
Eppinger & Co, gen mdse
Evans G H, physician
Ferguson W R, gen mdse
Frazier P B, boarding house
Geiman Fred, bootmaker
Giesecke Aug, bootmaker
Goeffert Henry, harness and saddles
Gordon E A, physician
Gruenig Geo, bakery and saloon
Hall Wm, postmaster
HAMILTON J T, bootmaker
Hardie J H, saloon
Harkinson R, cashier Bank of Dixon
HOHMANN V J, hotel
Ignier Mrs W, dressmaker
Kasten A J, notary public

KERR ROBERT, merchant tailor
 King's Hotel, Brinkerhoff & King proprs
KINGSLEY & HEMPHILL, blacksmiths, wagon and carriagemakers
KIRBY A, druggist, stationer and jeweler
Kirsch John P, harness and saddles
Knox & Kasten, attorneys at law
LEAKE ED E, agent Cal Pacific R R, W, F & Co, and W U Tel Co
Leigh A H, meat market
Little S G, president Bank of Dixon
Lukes Bros, flour mills
Lunney C, saloon
MARTIN GEOS, wagonmaker
Martin J P, constable
McBAIN W, dry goods
McBride E J, druggist and stationer
Miller Mrs Maria, laundry
MISFELDT JACOB, Bank Exchange Saloon
NYE A B, propr "Dixon Tribune"
OLNEY P F, dentist
O'Neill O, livery stable
O'Neill & Rochford, hotel
PALACE HOTEL, E F Small & Son proprs
PLUMB B K, watchmaker and jeweler
Powell J H, lumber
Pratt A H, physician
PRICE J B, groceries, provisions, fruit and vegetables
SCHIRMER CHAS, hardware, stoves and tinware
SCHNITZLEIN F A, saloon
SHAW MRS M D, millinery and fancy goods
Shaw S F, bootmaker
SHELFORD S R, meat market
SIEBER & OBERHOLZER, Dixon Brewery
SMALL E F & SON, proprs Palace Hotel
Smith H, varieties
SMITH W H, hairdresser and baths
STENGE MORRIS, merchant tailor
Stone Miss M D, millinery
Upham F F, dentist
Wagner A J, hairdresser
WEIHE EDWARD, exchange broker, insurance agent, liquors and cigars
WELLS GEO S, attorney at law and notary public
WILLOT P R, propr Arcade Hotel

W. A. & C. S. HOUGHTON carry Largest Stock of Wholesale Stationery in the State, 615 J St., Sacramento.

ERNST GABLER'S Square and Upright. These favorably known instruments for sale at M. Gray, 117 Post St. Reasonable prices and terms.

ARCTIC SODA AT THAXTER'S DRUG STORE, CARSON CITY, NEVADA.

W. W. MONTAGUE & CO., Sheet Iron, all Sizes and Numbers, 110, 112, 114, 116, and 118 Battery St., N. F.

550

California—Dixon.

ALPHABETICALLY.

THE DIXON WEEKLY TRIBUNE,

Dixon, Solano County, California.

Alfred B. Nye, - - - Proprietor.

Size 36x24 Inches. Established in 1874.

Subscription, - - - \$3.00 per Year.

ADVERTISING RATES REASONABLE.

HAVING A LARGE CIRCULATION

In one of the Wealthiest Farming Regions in the State. and being published in a

YOUNG AND GROWING TOWN,

THE TRIBUNE IS A FIRST-CLASS ADVERTISING MEDIUM,

Especially for the Merchants of Sacramento, both wholesale and retail.

For dealers in Agricultural Implements, Farmhouse Utensils, Stock, Seed, etc., the TRIBUNE has no superior.

E. F. SMALL.

H. F. SMALL.

PALACE HOTEL,

E. F. SMALL & SONS., Proprietors.

Corner First and A Streets, Dixon, California.



Permanent and Transient Boarders will be dealt with on the most liberal terms.

Bar furnished with Best Brands of Wines, Liquors and Cigars.

THE TABLE A SPECIALTY. Sample Room in connection with the Hotel.

TRY MURRAY'S MAGIC OIL L. Blumauer & Co., Portland, Oreg. have it.

PUNCTUALITY, Reasonable. Buckle & Son, Tailors and Woolen Drapers, opp. Walker House, Salt Lake City.

Methodist Book Depository, { Branch of New York Book Concern. "A. T. Cross" "Stylographic" Pen, "Stylograph," "Electrograph." } Pages 300 & 301.

PACIFIC

This creek, di- cisco, and N. P. R. steamer J for San about 400

Anderson Burdick S

Doug

GREEN

D

Henney D Leonard H Mason & T

D

CA

Gagliardo A Gagliardo P PERRY S Valento F,

Do

LOS

Allen A G BANKS J Co's Exp Depot

Baruch & hardware Buster J W public

Burke S W Capitani F, nufacturer

CENTRA priator, COOPER maker, i supervisc

Cohen T, g CONDIT pumpe, C Decker Zac

"DOWNE ly), A W

PURE P

ALPHABETICALLY.

Donahue,

SONOMA COUNTY.

This place is located on Petaluma creek, distant 34 miles from San Francisco, and is the terminus of the S. F. & N. P. R. R., whose cars connect with the steamer James M. Donahue at this place, for San Francisco. The population is about 400.

Anderson F, propr Sonoma House
Burdick S W, liquors

Dougherty's Station,

ALAMEDA COUNTY.

GREEN J, postmaster

Douglas City,

TRINITY COUNTY.

Hennesy D, saloon
Leonard H W, hotel
Mason & Thayer, gen mdse

Douglas Flat,

CALAVERAS COUNTY.

Gagliardo A, gen mdse
Gagliardo M, shoemaker
PERRY S A, postmaster and gen mdse
Valente F, gen mdse

Downey City,

LOS ANGELES COUNTY.

Allen A G H, saloon
BANKS J K, agent S P R R, W, F & Co's Express and W U Tel Co, R R Depot
Baruch & Loew, grain, groceries and hardware
Buster J W, justice of peace and notary public
Burke S W, teacher
Capitani F, bakery and macaroni manufacturer
CENTRAL HOTEL, J F Rickey proprietor, Crawford
COOPER W F, blacksmith, wagon-maker, insurance agent and county supervisor, Crawford
Cohen T, gen mdse
CONDIT W H, stoves, tinware and pumps, Crawford
Decker Zacharias, barber
"DOWNEY CITY COURIER" (weekly), A Waite pub

FULLER MRS W B, millinery and dressmaking, Crawford

FULLER JOHN, constable and collector, Crawford

FRANKEL BROS, general merchandise and agricultural implements, Crawford

Gaw M, pastor M E Church
Graney Miss M M, teacher
Griffith J M & Co, lumber, J R Smurr agent

HARRIS & TOWNSLEY, blacksmiths and wagonmakers, First

Holliday J B, blacksmith
Hollaway J B, atty at law
Jenison & Greening, druggists, dry goods and groceries

Jonson Max, carpenter and cabinetmaker
Justice Wm, justice of peace

KINMAN NATHAN, livery and feed stables

Larson Miss Emma, dressmaker
Levy Saml C, gen mdse
McDonald B F, teacher
McDonald W P, teacher
McGarvin Jno, meat market
McKeller Miss Josie, teacher
Meyer E & Co, dry goods, clothing, boots and shoes

MITROVICH J A, general merchandise and liquors, Crawford and Second
Moorea Wm, M E minister

Pollard L C, saloon
Rice Mrs M, boarding and lodging

RICKEY J F, propr Central Hotel, Crawford

Rives B E, physician
Settle M G, M E minister
Shortridge C S, harness and saddles
Smith Jos, teacher
Smith Joshua, shoemaker
Smith W C, physician
Smith D A, painter
Smurr J R, agt for J M Griffith & Co
Skidmore E U, drayman
Tarwater B W, constable

WAITE ALONZO, editor and publisher "Downey City Courier," Crawford

WELLS, FARGO & CO'S EXPRESS, J K Banks agent, R R Depot

WESTERN UNION TEL CO, J K Banks manager, R R Depot

Williams E, atty at law
Wolfe T W, postmaster and varieties

Downieville,

SIERRA COUNTY.

A mining town of 500 inhabitants and the county seat of Sierra county. Reached by stage from Marysville, distant 67 miles or Nevada City 40 miles.

ERNST GABLER'S Square and Upright.

These are usually known instruments for sale at M. Gray, 117 Post St. Reasonable prices and terms.

Methodist Book Depository, { Branch of New York Book Concern. "A. T. Crest" "Stylograph," "Pen," "Stylograph," "Electrograph." } Pages 300 & 301.

CUTTING PACKING CO. Canned Salmon, Vegetables, 17 to 41 Main St., S. F.

W. W. MONTAGUE & CO., Pumps and Iron Pipe, all sizes, 110, 112, 114, 116 and 118 Battery Street, S. F.

532 *California—Downieville—Duncan's Mills.*
ALPHABETICALLY.

Anderson Frank, atty at law
 Blohm J A, liquors
 Bosch Ferdinand, brewery
 Brown & Ward, hardware
 Buzinet Louis, liquors
 Brilliant & Co, dry goods and clothing
 Byington Lewis, meat market
 Cohn A & Co, dry goods and clothing
 Cowden D H, atty at law
 Crignon A, liquors
 Davidson S B, atty at law
 Dorrell Wm, harness maker
"DOWNEVILLE MESSENGER."
 Vaughn & Downer proprs
 Eschbacher T A, hotel
 Fish W B, sheriff
 Farley M, atty at law
 Garibaldi Jos, grocer
 Hartling V, harness and shoemaker
 Howe A J, superior Judge
 Ift George, blacksmith
 Johnson I W, hairdresser
 Jones Isaac G, county surveyor
 Jump Alembly, county physician
 Kaiser Fritz, liquors
 Latreille B, clothing, boots and shoes
 Luther W T, county assessor
 McDonald Owen, hotel
 McGuire A J, carpenter and builder
 McKinsey A J, public administrator
 and coroner
 Meany N H, liquors
 Meroux J M B, grocer
 Nessler Lorenz, brewery
 Nixson J S, county supt of schools
 Noland & Sons, blacksmiths
 Orear J W, guns and tobacco and stationery
 Osgood L H, atty at law
 Purdy H H, jewelry and candies
 Scanman H, banker
 Scott Jno, county treasurer
 Smith S A, atty at law
 Soward T D, dist atty and atty at law
 Stackins T M, furniture and upholstery
 Spaulding, Mowry & Co, grocers
 Stewart J H, liquors
STRANGE H, county clerk, auditor and recorder
 Weir & Mead, livery stable
 Wiggins J S, liquors
RYAN WM, postmaster

Drytown,
AMADOR COUNTY.

A little, and almost deserted mining town, of 400 inhabitants, 40 miles from Sacramento via Latrobe.

BARNEY E S, supt Phoenix Reduction Works

Burchell H, constable
 Burlingame M B, hotel and agt Hamilton's Stage Line
 Church M B, justice of peace
 French C L, constable
 Grim Geo, dry goods and clothing
 Jennings Wm, postmaster, gen mdse and manager W U Tel Co and W, F & Co
 Le Moin Geo W, blacksmith
 Malson A, constable
 Mehon Chas, supt Yellow Jacket Mine
 Norman W A, physician
PHENIX REDUCTION WORKS,
 E S Barney supt
 Silva Thos, butcher
 Yellow Jacket Mine, Chas Mehon supt

Dublin,

ALAMEDA COUNTY.

Coughlan P, harness maker
 Dougherty C M, stock raiser
GREEN J, gen mdse and postmaster
 Marsh Albert, hotel
 Martin W H, butcher
 Murphy Ed, hotel
 Wells T D, blacksmith and wagonmaker

Duncan's Mills,

SONOMA COUNTY.

Beacom Thos, justice of peace
 Duncan A, flour mills
 Duncan Saml, postmaster
DUNCAN SAMUEL JR, gen mdse
 Heller Mill, R R Land & Lumber Co
 Johnson Jno, boots and shoes
 Meeker Mill, Meeker Bros
 Moor F B, blacksmith
 Moscow Mill, R R Land & Lumber Co
MURPHY M L, wagonmaker
 North Coast Stage Line, Allman & Queen proprs
ORR JOHN, liquors
 Queen C, Wells, Fargo & Co's agent
 Queen & Clark, livery stable
 Rielly Mill, R R Land & Lumber Co
SLOAN CHAS F, hairdresser
 Streetno Mill, R R Land & Lumber Co
 Thompson, Rien & Co, butchers
 Tyrone Mill, R R Land & Lumber Co
 Vanalsine W D, boarding house
 Wilson Frank, carpenter
WOOD W B, hotel

84 FIRST STREET, PORTLAND, OREGON, IS F. BIGGEL'S Headquarters for Confectionery at Wholesale.

PACIFIC

RUS

W. B.

This favori

Good Hun

DUNCA
and is the c

D

Bander T J, cl
 Clark Jonas,
 Earll Wm, g
 & Co and C
 Goodwin W
 Gray G W, d
 postmaster
 Gray J B, liq
 Lewis & Finle
 Lewis Geo B,
 Mitchell & Y
 wagonmaker
 Watson G W,
 Wilkinson B

Du

PL

Is a place of s
 on account of
 being remarka
 fast approach
 because of the
 demands mad
 tion is about
 the vicinity
 It is on the
 miles from Sa

ANDERSEN
 Barrett C A,
 Boek Herman
 Brannan H C
 Brinkmann &
BROWN A
 Cedar Creek
CENTRAL
 propr
CLAY LOD
 — Knight
 Cohn & Co, ge

H. PALM

H. WACHHORST, importer of Fine Watches, Jewelry, Diamonds, 315 J St., Sac.

RUSSIAN RIVER HOTEL

DUNCAN'S MILL, CALIFORNIA.

W. B. Wood, - - - **Proprietor.**

This favorite Summer Resort open the year round. House newly furnished and kept in first-class style.

Good Hunting and Fishing. Fine Bathing and Boating Facilities.

DUNCAN'S MILL is the terminus of the N. P. C. R. R. (narrow gauge) and is the connecting point for Stages to all points on the Northern Coast.

Dunnigan,

YOLO COUNTY.

Bander T J, clergyman (United Brethren)
 Clark Jonas, physician
 Earl Wm, gen mdse, agt Wells, Fargo & Co and Cal P R R
 Goodwin Wm, butcher
 Gray G W, drugs, varieties and deputy postmaster
 Gray J B, liquors
 Lewis & Finley, gen mdse
 Lewis Geo B, hotel and livery stable
 Mitchell & Yarrick, blacksmiths and wagonmakers
 Watson G W, tinsmith
 Wilkinson B D, opr W U Tel Co

Dutch Flat,

PLACER COUNTY,

Is a place of some historical importance, on account of its mines at an early period being remarkable productive, which are fast approaching an exhausted condition because of the continued and extensive demands made upon them. Its population is about 1,500, and the scenery in the vicinity is picturesque and grand. It is on the Central Pacific R. R., 66 miles from Sacramento.

ANDERSEN HANS, saloon
 Barrett C A, varieties, news and tailor
 Beck Herman, saloon
 Brannan H C, photographer
 Brinkmann & Jameson, barbers
BROWN ADAM, varieties
 Cedar Creek Mining Co, F M Chadman
CENTRAL MARKET, C M Kopp propr
CLAY LODGE, No. 101, A F & A M, — Knight secretary
 Cohn & Co, gen mdse

Colgrove & King, livery
 Davis A, saloon
DEPOT SALOON, J R Faller propr
DISQUE H, agent C P R R and insurance
DUFFEY E, telegraph operator
"DUTCH FLAT FORUM," W G Ranson propr
DUTCH FLAT HOTEL, E Mallows propr
 Eshbach D M, dentist and watchmaker
FALLER J R, saloon at depot and carriage painter
 Gold Run Ditch & Mining Co, J L Gould supt
 Halsey Geo H, blacksmith
 Hayward Mining Co, J Spaulding supt
 Heppard Rich, painter
 Higgins S, saloon
 Hillhouse W H, stoves, tinware and hardware
HOOS F C, saloon
 Hoos J F, shoemaker
 Hudepohl H R, dry goods
 Jameson James, justice of peace
 Jones J T, druggist
 King E H, pastor M E Church
KOPP C M, propr Placer Hotel
LANDMANN J C, watchmaker
MAKER G S, gen mdse
MALLOWS E, propr Dutch Flat Hotel
 Martin W, physician
 McClure E L, banker, agent Wells, Fargo & Co, manager W U Tel Co and insurance agent
McINTOSH JAS, saloon
MEYER JOHN, constable and collector
NEFF & CO, gen mdse and agents Cal Powder Works
 Nelson J W, restaurant
 Nicholls W & P, bankers and insurance agents
 Perry A, gun and locksmith
 Peters John, notary public

W. A. & C. S. HOUGHTON carry Largest Stock of Wholesale Stationery in the State. 615 J St., Sacramento.

GRAY'S MUSIC STORE.

The Largest Stock of American and Foreign Music, Musical Instruments on the Coast. Good for Cash. Patronage of Teachers and the Trade solicited. M. GRAY, 117 Post St., S. F.

CUTTING PACKING CO. Canned Salmon, Vegetables, 17 to 41 Main St., S. F.

554

California—Dutch Flat.

ALPHABETICALLY.

Pitts H, saloon
PLACER HOTEL, C M Kopp propr
PREWETT J E, attorney at law and
 notary public
 Rablin John, saloon
 Runckel J H, groceries
 Smart D E, postmaster and varieties
SQUIER D, bootmaker
ST CLAIR L P, meat market
 Stokeman Henry, tailor

Sullivan J H, blacksmith
 Swenson & Chadwick, groceries
TOWLE BROS & CO, lumber
UNION MARKET, L P St Clair propr
 Vineyard L, attorney at law
 Wales F W, pastor
 Weeks C S, saloon
 Wilson M W, physician
 Wren E C, county surveyor

THE DUTCH FLAT FORUM.

AN INDEPENDENT NEWSPAPER,

PUBLISHED EVERY THURSDAY,

— AT —

DUTCH FLAT,

Placer County, California,

W. G. RANSOM, PROPRIETOR.

This Paper has the Largest Circulation of any Paper in Placer County.
 Therefore, making it the best medium for Advertising.

P. O. Box 2031.

D. HICKS.

N. A. JUDD.

D. HICKS & CO.,

BOOK BINDERS,

PRINTERS,

No. 543 CLAY STREET,

SAN FRANCISCO, CALIFORNIA.

TRY MURRAY'S LUNG AND LIVER BALSAM.

PUNCTUALITY, Fashion, Buckle & Son, Tailors and Woolen Drapers, opp. Walker House, Salt Lake City.

PACIFIC



DUTCH

SUGAR P

Mouldi

HEAVY

Joist, Sea
 Lat

The Yard is loca
 connecting

Orders for
 of Mo

An experience c

NEWCASTLE

WHEATLAN

H. PALMER

Stylograph, or Rapid Letter Copying Book, "A. T. Green Stylographs Pen," "Mac-
 treograph," &c. Price 30c and 50c.

Palmer & Co.

HEADQUARTERS AND OFFICE AT

DUTCH FLAT, . . . PLACER COUNTY.

MANUFACTURERS OF AND DEALERS IN

SUGAR PINE, YELLOW PINE, SPRUCE AND FIR,

L U M B E R,

Mouldings and Building Lumber,

OF EVERY DESCRIPTION.

HEAVY MINING TIMBER A SPECIALTY

THE COMPANY MANUFACTURES

**Joist, Scantling, Flooring, Rustic, Ceiling,
Laths, Pickets, Shingles, Shakes, Etc.**

The Yard is located on the C. P. R. R., near Alta, in Placer County, and connecting with the Mills by the narrow-gauge railroad, affords the best facilities for rapid transportation.

**Orders for any quantity and every Character
of Mountain Lumber promptly filled.**

An experience of twenty years has given the firm a thorough knowledge of the business, and the wants of consumers.

CORRESPONDENCE SOLICITED.

RETAIL YARDS.

NEWCASTLE.....Placer County.

WHEATLAND.....Yuba County.

H. PALMER & CO., Pure Sherry Wine, 302 Davis St., S. F.

GRAY'S PIANOS—Square and Upright.

Under my own name, I offer for sale, for cash or installments, these fine, big moderate priced instruments, fully warranted. H. Gray, 117 Post St.

Stylograph, or Rapid Letter Copying Book, "A. T. Cross Stylograph Pen," "Mac-Intograph," &c. Pages 306 and 301.

556

California—Eagleville—East Oakland.

ALPHABETICALLY.

Eagleville,

MODOC COUNTY.

Berlinger & Bro, gen mdse
BERLINGER J, postmaster
 Grider C E, constable
 McCarmicle Wm H, justice of peace
 McCarty E, blacksmith
 Smith L, furniture manuf

East Lake,

LAKE COUNTY.

Getz J & Bros, gen mdse, miners and hotel
GETZ MAURICE, postmaster

East Oakland,

ALAMEDA COUNTY.

Anderson J, chop house, near Brooklyn Station
 Badger's Park, T W Badger propr, Clinton Station and Seventh ave
 Barnes H W, doors, windows, paints, oil and glass, East Twelfth and Fourteenth
 Bieler Frank, liquors, 809 East Fourteenth
 Brannan Daniel, Pioneer Pottery, 851 East Thirteenth
 "BROOKLYN VIDETTE," G W Barber editor, 612 East Twelfth
 Brunjes Fred, grocer, 775 East Twelfth
 Burnell & Grace, barbers, 627 East Twelfth
 Clark F T, livery and sale stable, 1066 Thirteenth ave
 Conrad Willis D, druggist, East Twelfth and Thirteenth ave
 Corder J G, hides and tallow, East Twelfth foot Twentieth ave
 Craft N E, grocer, 583 East Twelfth
 Crane W W, hotel, Sixth ave and East Twelfth
CRIST & CO, tanners, NE cor Twelfth and Twenty-first ave
 Davis F W, blacksmith, 1054 Sixth ave
 Davis J H, butcher, 1121 Thirteenth avenue
 Deik Wm, hotel, East Twelfth and Fourteenth ave
 De Laguna —, hotel, East Twelfth bet Fourth and Fifth aves
DERBY H, tanner
 Dressler Gustave, boots and shoes, 615 East Twelfth
 East Oakland Planing Mill, Barnes Bros & Gedge proprs, SE cor Twelfth and Fourteenth ave

Eckman T, cigars and tobacco, 627 East Twelfth
FANTE A, gen mdse
 Fine A, physician, Central House
 Fisher & Clayton, liquors, NE cor Eleventh and Thirteenth
 Fitzpatrick Edward, saddlery, 681 East Twelfth
 Fish H V, grocer, Seventh ave and East Twelfth
FONTE ANTONIO, gen mdse, 803 East Twelfth
FORBES G, livery stable, 1070 Thirteenth ave
 Fleming & Trask, liquors, 325 East Twelfth
 Gaspard F, restaurant, 827 East Twelfth
 Gilarlin Alex, constable and collector, 1072 Thirteenth ave
 Glass Mrs K, variety store, 553 East Twelfth
 Glaz J W, butcher, 617 East Twelfth
 Gordon Bridget, vegetables, 705 East Twelfth
 Green A, deputy constable, 1072 Thirteenth ave
GRESSLER CHAS A, barber and oculist, 707 East Twelfth
 Hallahan Florence, tailor, 620 East Twelfth
 Hammer D, saddle and harnessmaker, 623 East Twelfth
 Hampel C F, bakery, 761 East Twelfth
 Hampel Henry, wagonmaker and blacksmith, 801 East Fourteenth
HENLEY WM, manuf barness and saddlery, 1082 Fourteenth ave
 Hannan J J, painter, 1076 Fourteenth
 Hansen A, jeweler, 622 East Twelfth
 Harvey C W, physician, 629 East Twelfth
 Henken J F, liquors, SE cor East Fourteenth and Eighteenth ave
 Hill Thomas, grocer, NW cor East Fourteenth and Nineteenth ave
 Hogarty J B, baker, 821 East Fourteenth
 Hood G J, hay, grain wood and coal, 418 East Twelfth
HOWARD ASA, justice peace, 1072 Thirteenth ave
 Jaquetot Xavier, fruit and vegetables, East Fourteenth bet Eighteenth and Nineteenth ave
 Johnson Mrs A, bakery, 612 East Twelfth
KIMBALL JAS H, American Restaurant, NW cor Thirteenth ave and East Eleventh
 Kirchheiner J H, candy manuf, 629 East Twelfth
 Kirk O C, stoves and tinware, 315 East Twelfth

COUNTRY DEALERS can be supplied by F. Bickel, Wholesale Confectioner, 84 1st St., Portland, Oregon.

CUTTING PACKING CO. Canned Fruits, Meats, etc. 17 to 41 Main St., S. F.

H. WACHHORST, importer of Fine Watches, Jewelry, Diamonds, 315 J St., Sac.

W. A. & C. S. HOUGHTON, the leading Wholesale Booksellers of California, 615 J Street, Sacramento.

PACIFIC F
 Kohler F, lam
 Lamb Jas, fish
 Larue L B, co
 East Twelfth
LEBER & C
 duce, 559 Ea
 Liebel Jacob, l
 Twelfth
 Lieae Henry, l
 Loud H A, bar
 Manefeld G, liq
 Martin —, dres
 Mason W C
 Twelfth
 Mathews E G
 Twelfth
 May A W, live
 SE cor Eleve
 Mayer Adolph
 Twelfth
 McGrew P H,
 and 1060 Thi
 McWorthy F
 Twelfth foot
 Melvil & Co, d
 East Twelfth
 Nedderman Be
 East Twelfth
NORTHEY
 Carriage Man
 and Sixteenth
 Nason L M,
 Twelfth
 Oakland, Brook
 Co, 1064 Sixt
 O'Keefe Dan,
 Twelfth and
 Pacific Jute Mil
 ave bet East
 Parsons L W, g
 Purrington Joa
 Seventh ave
PURINGTON
 coal, 610 East
 Rice C B, print
 Roderiques J
 Twelfth
 Roff J C, liquo
 Ruyrich G A, l
 Schimmelpfenn
 linery, 722 E
 Schley Bros, ba
 Schmidt Willi
 Twelfth
 Schneider Joh
 Twelfth
 Schneider L,
 Sixth ave
 Silberberg Mrs
 ery, 618 East
LIQUEIRA
 Fourteenth
 Twenty-f ar

PURE PORT

ALPHABETICALLY.

Kohler F, laundry, 1070 Fourteenth ave
Lamb Jas, fish market, 852 Fourteenth
Larue L B, commission lumber dealer,
East Twelfth and Thirteenth ave

LEBER & CALVERT, fruit and pro-
duce, 559 East Twelfth
Liebel Jacob, liquors, 780 and 782 East
Twelfth

Liese Henry, butcher, 765 East Twelfth
Loud H A, barber, 621 East Twelfth

Manefeld G, liquors, 1055 Thirteenth ave
Martin —, dressmaker, 555 East Twelfth
Mason W C & Co, grocers, 301 East
Twelfth

Mathews E G, real estate, 628 East
Twelfth

May A W, livery stable, wood and coal,
SE cor Eleventh and Twelfth ave

Mayer Adolph, furniture, 619 East
Twelfth

McGrew P H, blacksmith, 1056, 1058
and 1060 Thirteenth ave

McWorthy F J, sheep butcher, East
Twelfth foot Twentieth ave

Melvil & Co, druggists, Sixth ave and
East Twelfth

Nedderman Bernard, bootmaker, 705
East Twelfth

NORTHEY & WAGAR, Brooklym
Carriage Manufactory, East Twelfth
and Sixteenth ave

Nuson L M, nurseryman, 151 East
Twelfth

Oakland, Brooklyn and Fruit Vale R R
Co, 1064 Sixth ave

O'Keefe Dan, boots and shoes, East
Twelfth and Twelfth ave

Pacific Jute Mill, B F Rector supt, Third
ave bet East Eleventh and Tenth

Parsons L W, grocer, 614 East Twelfth
Purrington Joseph, hay, grain and feed,
Seventh ave and East Twelfth

PURINGTON & REED, wood and
coal, 610 East Twelfth

Rice C B, printer, 1073 Thirteenth ave
Roderiques J C, restaurant, 679 East
Twelfth

Roff J C, liquors, 677 East Twelfth
Ruyrieh G A, liquors, 382, East Twelfth

Schimmelpfennig F, dry goods and mil-
linery, 722 East Twelfth

Schley Bros, bakery, 770, East Twelfth
Schmidt William, liquors, 401 East
Twelfth

Schneider John, liquors, 785, East
Twelfth
Schneider L, tailor and saloon, 951
Sixth ave
Silberberg Mrs S, fancy goods and millin-
ery, 618 East Twelfth

LIQUEIRA M J, blacksmith, East
Fourteenth bet Twenty-third and
Twenty-fourth ave

Smallman J K, grocer, 551 East Twelfth
Suden H Tum, groceries, hardware, etc,
693, 695 and 697 East Twelfth
Sullivan Michael, blacksmith, 1086
Fourteenth ave

Swarz Antone, bootmaker, 809
East Twelfth

Swett A W, livery and sale stable, foot
Fourteenth ave

Talke J H, fruits and vegetables, 623
East Twelfth

Truckee Box Factory, foot Fourteenth
ave

UNION HOTEL, James Woodward
prop, SW cor East Twelfth and Thir-
teenth ave

VROOMAN MRS GEO, variety store,
626 East Twelfth

WAKEMAN EDGAR, cigars and
tobacco, 1054 Thirteenth ave

Walter A, tailor, 380 East Twelfth
Webster A B, real estate, 624 East
Twelfth

Welscher & Westermann, brewery, NW
con Fourteenth and Eighteenth ave

White & Waterman, tinsmiths, 616 East
Twelfth

Wilson I, butcher, 311 East Twelfth
Walter Reimer, liquors, SW cor Thir-
teenth and East Fourteenth

WOODWARD JAS, propr Union Hotel

C. J. DIEFFENDORFF,

Wholesale and Retail Dealer in

General Merchandise,

PATENT MEDICINES,

Lamps, Paints, Oils, Perfumery,

SEEDS AND FANCY GOODS,

Eddy's Landing, Cal.

Edgwood,

CAVANAUGH J, gen mdse and
postmaster

Kantze Joe, blacksmith and wagon-
maker
Maxwell W T & Bro, lumber

El Cahon,

SAN DIEGO COUNTY.

Knox A L, postmaster

W. A. & C. S. HOUGHTON, the leading Wholesale Booksellers of California, 615 J Street, Sacramento.

STEINWAY & SONS' PIANOS—Grand, Square, Upright—Sold for Cash or Installments. Illustrated Catalogue. M. GRAY, Genl Agent for Pacific Coast, 117 Post St., S. F.

PURE PORT WINE, for Medicinal Purposes, 302 Davis St., S. F.

CUTTING PACKING CO. Canned Fruits, Meats, etc. 17 to 41 Main St., S. F.

El Casco,

SAN DIEGO COUNTY.

Childs —, postmaster

El Dorado,

CALAVERAS COUNTY.

DUGHIE B & CO, gen mdse and postmaster

Rodesine G, gen mdse
Ryan Mrs M, boarding house
Walker Jno, saloon

El Dorado,

EL DORADO COUNTY,

A place of 300 inhabitants and supported by the mining and agricultural interests of the locality; distant from Sacramento 60 miles.

Berns Bernard, gen mdse
Brown Geo J, physician
Drew M, harnessmaker
DREW W C L, postmaster, newsdealer and recorder
Fisher Jno A, liquors
Galt T A, collector and assessor
Gilmore N, supt Angora Goat Association and supervisor
Harvey R K, hotel
Hirsch & Coblenz, gen mdse, agt W U Tel Co and W, F & Co
Miller J W, liquors
Olds & Shepardson, furniture and spring beds
Roberts Heury, liquors
Shaver J, bootmaker
Tracey H F, justice peace
Yeardon Wm, liquors
Walz Jno, blacksmith and wagonmaker
Warf A J, constable

Elk Creek,

COLUSA COUNTY,

A postoffice in the foot-hills of the Coast Range of Mountains

Houston J W, gen mdse
Keech Mrs N, hotel
Friday Michael, blacksmith
Lancaster V H, saloon
PYLE W H, postmaster

Elk Grove,

SACRAMENTO COUNTY,

Is most pleasantly situated on the Central Pacific Railroad, 15 miles from Sacramento. The country in the immediate vicinity is very picturesque, and the many well-cultivated farms and handsome country residences indicate a prosperous condition, and augurs favorably for the growth and permanency of the place.

Allen Richard, blacksmith
Andrews J H, agt C P R R and W, F & Co

Beatty Geo, flour mills
Bowsfield W, bootmaker
Bradford C S, physician and druggist
Castello J H, blacksmith
Chinnick J T, blacksmith and wagonmaker

Crawford Rev —, clergyman (Methodist)
Darling Jennie, teacher
Dart Martin, atty at law
Dixon Alfred, atty at law
Dodge Mrs J E, dressmaker
Edgington L C, grocer
Everson J E & Co, gen mdse
Freeman O S, capitalist
Gage D, los, justice of peace
Gage Miss Jennie, teacher
Hill Jno D, wagonmaker
Jones Mrs S A, millinery and dressmaker
Kelley Geo H, physician
Kempter T B, harnessmaker
Kennad Cyrus B, constable
Kerr J H, wine grower
Lawrence Chas, tel opr
Lewis & Nelmes, butchers
Longenecker A J, tin and hardware
Longenecker Mrs C A, dressmaker
Marr Mrs Wm, millinery
Martin H B, hotel
Martin J W, hotel and meat market
McKenney G R, bootmaker
Rassette Joseph, hotel
Rawlings N W, carpenter
Spring E W, teacher
Stewart S C, carpenter
Wittich John, painter

Elliott,

SAN JOAQUIN COUNTY.

Bovard M & Co, flouring mills
Hickey & Misoner, gen mdse
McAfee Bros, saloon
McCulloch J W, blacksmith and wagonmaker
MISENER N S, postmaster
Mitchell L T, carpenter

WHO'S YOUR TAILOR? Try Buckle & Son, 195 Main St., opposite Walker House, Salt Lake City, Utah.

"A. T. Cross' Stylographic" Fountain Pen. { "Stylograph" & Co. } Pages 300 & 301.

In a r. San F. road.

Allison
BARN
ance
the
Bohmi
Cadma
Calaha
Cattan
CHAN
mate
Collier
make
Cooper
Cripps
Currie
Davids
Co ar
Faulkn
Frank
Hamlin
Hay Jn
Howar
Kendall
Co
Kerr Ar
Kiely B
Kinkad
March
Missen
Ryan D
Warner

Broadt
Burr It
Dodson
Hopper
Hopon
HORN
McLair
Melzer
Quinn
Schmit
Soward

BANY CAFF
liver
Chinn

H. F.

Elmira,

SOLANO COUNTY,

In a rich farming district, 56 miles from San Francisco, on the Cal. Pacific Railroad. Population about 200:

Allison J & Co, gen mdse
BARRETT J H, real estate and insurance agt, notary public and justice of the peace and collector
 Bohman Chas, painter
 Cadman Wm, blacksmith
 Calahan Michael, hotel
 Cattnach Andrew, wagonmaker
CHANDLER F B, lumber and building material
 Collier J A, blacksmith and wagonmaker
 Cooper Jno, meat market
 Cripps & Bros, blacksmiths
 Currie James, bootmaker
 Davidson L N, gen mdsc, agt W, F & Co and postmaster
 Faulkner E C, hotel
 Frank G W, fruit grower
 Hamlin Arthur, butcher
 Hay Jno, carpenter
 Howard G, painter
 Kendall C B, agt C P R R and W U Tel Co
 Kerr Andrew, blacksmith
 Kiely B, liquors
 Kinkade G H, clergyman (Christian)
 March R B, livery stable
 Missen R B, contractor and builder
 Ryan D, hotel
 Warner L, blacksmith

El Monte,

LOS ANGELES COUNTY.

Broaded J W, blacksmith
 Burr R T, physician
 Dodson W R, hotel
 Hopper John, saloon
 Hopper Jno, justice peace
HORN A J, postmaster
 McLain Thos, gen mdse
 Melzer Louis, gen mdse
 Quinn M F, livery stable
 Schmitt Henry, blacksmith
 Soward R, justice peace

Emigrant Gap,

PLACER COUNTY.

BANVAND L A, agt C P R R
CAFFYN D, postmaster, hotel and livery stable
 Chinn J B, lumber

Clack M M, saloon
DOWNING G B, hairdresser and miner
 Hyatt M R, gen mdse
 Mahan J, saloon
 McDonald Angus, saloon
 Osborn R S, gen mdse
WARNER CHAS A, bootmaker
 Wilson A B, physician

Emmaton,

SACRAMENTO COUNTY.

Distance from San Francisco 63 miles by river; population estimated 100; its resources agriculture.

Steele S W, harnessmaker
UPHAM J M, gen mdse

Epperson,

COLUSA COUNTY.

EPPELSON B C, hotel and postmaster
 Gaither J W, surveyor
 Hemstead —, physician and dentist
 Tucker W M, gen mdse

Etna Mills,

SISKIYOU COUNTY.

Amos & Johnston, blacksmiths
 Baker J L, hotel
 Balfry Wm, shoemaker
 Beard J T, lawyer
 Bills L, shoemaker
 Buckner Geo, gen mdse
 Cambell —, saloon
 Camp G K, lawyer
 Davis & Evans, blacksmiths
 Denny & Brown, gen mdse
 Diggles J A, druggist
 Elmore & Moxley, butchers
 Frantz & Wallis, cabinetmakers
 Genny Henry, saloon
 Hyde D H, barber
 Hyde D H, shoemaker
 Kepplar Chas, flour mill
 Kirst & Birnbaum, brewers
 Messner J, hotel
 Nutting C W, physician
 Ritz John, livery
SINGLE J M, postmaster
 Smith J M, cabinetmaker
 Smith N, hotel
 Sullivan H W, livery
 Swan A, forwarding merchant
 Young E, butcher

SECOND-HAND PIANOS. On hire per month instalments. Good serviceable instruments. M. Gray, 117 Post Street, S. F.

"A. T. Cross' Stylographic" Fountain Pen. { Stylograph & Co. } Pages 300 & 301.

CUTTING PACKING CO. Canned Salmon, Vegetables, 17 to 41 Main St., S. F.

560

California—Eureka.
ALPHABETICALLY.

Eureka,
HUMBOLDT COUNTY,

Is situated on Humboldt Bay, 230 miles north of San Francisco, and only second to that city as a seaport in California. Eureka has a population of about 4,000, chiefly dependent upon the timber and stock interests of the county for support. The city is one of the most extensively and tastefully laid-out on the coast. Many handsome business blocks and public buildings adorn her thoroughfares. The streets are rectangular and kept in good condition; while the facilities for numerous vessels "along the wharves" are quite adequate. Eureka is lighted with gas, and possesses many of the useful institutions of a metropolis; including churches, schools, a free library, two daily and three weekly newspapers ably conducted, and hotel accommodations that would do credit to many larger cities. The Vance House is a stately three-story building, with a towering observatory from which may be had an extensive view of the surrounding country. It is situated on the corner of Second and G streets. The hotel is run on strictly first-class principles. Its rooms are all elegantly furnished, supplied with running water and gas, and heated by steam,—a novel feature and a good one. The Bay Hotel and Finson House (temperance) on E street, and the Lick and Revere Houses on First street, are also comfortable hotels and receive a fair share of patronage. Communication is kept up all the year round between Eureka and San Francisco by the fast sailing, staunch and comfortable steamer "Humboldt," built for and specially adapted to this route. She is ably commanded by Captain Paton, and both steamship and master command the confidence of the public. The Humboldt County Bank has a capital of \$200,000, with which it does an important business. Real estate in this county has been well nurtured by investors and is in a healthy condition; although there is some valuable city and country property for sale. Messrs. Watson and Randall, the real estate agents here, will cheerfully answer any communications on the subject by mail or otherwise. The advantages of her climate bring Humboldt county into prominence as an agricultural and dairying country. Never has drought interfered with the prospects of farmers here; in fact it is noticeable that when other parts of the State are suffering from extremely dry

years, this favored locality yields larger crops than usual. St. Joseph's Institute and the Humboldt Seminary offer the best educational advantages to those who contemplate making Humboldt their home. The seminary was founded in 1873 and is in a flourishing condition. St. Joseph's Institute is under the superintendence of the Sisters of Mercy, who have had a life-long experience in the training of youth. Their primary object is to instill into the minds of young girls a noble and laudable emulation to form their hearts to virtue and to fit them to be future ornaments of society. The school was founded in 1871. It is situated in the centre of the city on an eminence which commands a full view of the bay and surrounding country. The place is remarkably healthy, and the grounds well laid out. Parents desiring the comforts of a home for delicate children, would do well to avail themselves of the superior advantages offered here, minute attention being rendered to any requiring care of weakly constitutions. The course of studies is the English language, but there is every facility for acquiring the knowledge of French and others. Lessons in vocal and instrumental music, drawing and painting in all its styles and branches, are taught by very competent members.

A library of carefully selected works, adapted to the age and capacity of the pupils, insures excellent reading matter for spare hours, thus rendering even relaxation conducive to mental culture. Plain and useful needlework are considered indispensable; but, at each one's selection, pupils may take lessons in all kinds of fancy work, including hair and wax flowers, and any other. The scholastic year is of two sessions: from the first of August to Christmas, and from the first of January to June, exclusive. The course of instruction, which embraces the elementary as well as the higher departments of education, comprises all the branches taught in the best academies for young ladies. The sawmills of Eureka are of an aggregate capacity of 280,000 feet of lumber daily, though not at present working to their utmost. Until recently the shipments of lumber from Humboldt have averaged 70,000,000 feet per year; but from various causes this important industry has diminished, only to resume its former standing when the state of society in California is more reassuring. In no part of the State is the suspension of building in San Francisco more keenly

American, German and French Confectionery at Wholesale, by Fred. Bickel, 84 1st St., Portland, Oregon.

H. WACHHORST, importer of Fine Watches, Jewelry, Diamonds, 315 J St., Sac.

PACIFF

W. A. & C. S. HOUGHTON carry Largest Stock of Wholesale Stationery in the State, 615 J St., Sacramento.

felt than i
debted to t
for the gen
ance and u
the canva
Messrs. W
Times," am
the "West
thanks for f

- Allen D B,
- and Four
- ARCHER**
- smith, E
- AXE FR**
- G and H
- AYRES V**
- "Standard
- Bailey Mrs M
- F and G
- Baird Thos,
- street wha
- Baldwin &
- makers, co
- Barnard J E,
- BARMAN I**
- disc, e r S
- BARNUM**
- BAY HOTE**
- ctors, cor
- BELL FRE**
- urance age
- missioner o
- Bendixen H
- BIGELOW**
- maker and
- Fourth
- Bootes J, tan
- BONSTELL**
- music, pict
- BOSSONG I**
- Second and
- Bradford W
- and F
- BRETT W**
- Broderick M
- Fifth and I
- Brunfield W
- Brown Christ
- BROWN TH**
- ex-officio ta
- Buek S M, ut
- BUHNE H**
- agricultura
- and F
- Buhne H H,
- County Bar
- EAGLE RE**
- & Mazan, I
- CALIFORN**
- Fred W Be
- CALIFORN**
- Montgomer

H. PALM

felt than in this county. We are indebted to the good people of Humboldt for the generous tender of their assistance and uniform kindness to us during the canvass; and especially to the Messrs. Wyman of the "Humboldt Times," and to D. E. Gordon, Esq., of the "West Coast Signal," do we return thanks for favors received.

Allen D B, cabinet maker, E bet Third and Fourth
ARCHER J A, machinist and gunsmith, E bet Third and Fourth
AXE FRED, postmaster, Second bet G and H
AYRES WM, publisher Democratic "Standard," First bet E and F
 Bailey Mrs M, varieties, Second between F and G
 Baird Thos, agt Humboldt S S Co, F street wharf
 Baldwin & Mercer, saddle and harness-makers, cor D and Second
 Barnard J E, surveyor of logs, 94 Second
BARMAN HENRY, general merchandise, cor Second and F
BARNUM G N, liquors, F
BAY HOTEL, Daby & Knott proprietors, cor E and Third
BELL FRED W, real estate and insurance agent, notary public and commissioner of deeds, 94 Second
 Bendixen H D, ship builder, Fairhaven
BIGELOW C E, blacksmith, plow-maker and farriers, E bet Third and Fourth
 Bootes J, tannery, cor Third and L
BONSTELL W T, books, stationery, music, pictures and frames, 120 Third
BOSSONG HENRY G, bakery, bet Second and Third
 Bradford W H, feed stable, cor First and F
BRETT WM, liquors, 132 First
 Broderick Mrs S J, dressmaker, corner Fifth and P
 Brunfield W H, atty at law, Second
 Brown Christ, saloon, cor First and E
BROWN THOMAS McG, sheriff and ex-officio tax collector
 Buck S M, atty at law, 170 Second
BUHNE H H & CO, hardware and agricultural implements, First bet E and F
 Buhne H H, vice-president Humboldt County Bank
EAGLE RESTAURANT, Lettunich & Mazan, First bet E and F
CALIFORNIA INSURANCE CO, Fred W Bell agent, 94 Second
CALIFORNIA WINE ROOMS, Jas Montgomery, cor Third and E

Carr J, livery stable, cor D and Third
 Casterlin J B, county supt of schools
CHAMBERLIN J D H, atty at law, H bet Second and Third
 Chops Alex Jr, horseshoer, cor D and Third
 Choze A & Son, carriage makers and blacksmiths, Second
CHRISTENSON C, cigars, tobacco, fruits and candies, 125 Second
CITY LAUNDRY, F A Weaver, Second bet D and E
CITY OYSTER SALOON AND RESTAURANT, Jno Fischer propr, E bet Second and Third
 Clark Jonathan Dr, real estate
CLOSE & MERCER, carpenters and builders cor First and G opp Vance's Mill
 Cooper Solomon, rec U S land office, cor F and Third
COONAN J E, agt W U Tel Co, Vance House
COLLINS CHARLES, liquors, E bet First and Second
CRYSTAL PALACE, George Horn propr, F bet Second and Third
 Curley Jas, liquors, cor First and F
 Cutler & Taylor, gen mlsa, Second
DABY & KNOTT, proprs Bay Hotel
 Dart H J, wool commission, F
DAVIS S B, physician and surgeon, F bet Third and Fourth
 Dawson Jas, blacksmith, cor D and First
 DeHaven J J, atty at law
"DEMOCRATIC STANDARD" (weekly), William Ayres pub, First bet E and F
DEVLIN C L, manufacturer and dealer in boots and shoes and hats and caps, F bet Second and Third
DEVOY HENRY M, Fashion Livery Stable, cor Second and H
 Dickson R B, atty at law and police judge, Vance block
 Dolber & Carson, sawmill
 Dollison J K, real estate agt and notary public, 131 Second
 Domingo M, cigars, tobacco and fruits, E
 Dwyer Mrs J W, millinery and dry goods, 122 Third
EUREKA LAUNDRY, J G Munson, office Vance block
 Fay G M & Bro, shingle mill
 Ferrier David, painter, cor D and Second
 Finch W R, gunsmith
FINSON HOUSE, W H Rowell propr, E bet Third and Fourth
FISCHER JOHN, City Oyster Saloon and Restaurant, E bet Second and Third
FISHER GEORGE L, liquors, cor H and Second

SECOND-HAND PIANOS. On \$10 per month payments. Good serviceable Instru-
 ment, \$24.45. \$100.00. \$150.00. \$200.00. \$250.00. \$300.00. \$350.00. \$400.00. \$450.00. \$500.00. \$550.00. \$600.00. \$650.00. \$700.00. \$750.00. \$800.00. \$850.00. \$900.00. \$950.00. \$1000.00. \$1050.00. \$1100.00. \$1150.00. \$1200.00. \$1250.00. \$1300.00. \$1350.00. \$1400.00. \$1450.00. \$1500.00. \$1550.00. \$1600.00. \$1650.00. \$1700.00. \$1750.00. \$1800.00. \$1850.00. \$1900.00. \$1950.00. \$2000.00. \$2050.00. \$2100.00. \$2150.00. \$2200.00. \$2250.00. \$2300.00. \$2350.00. \$2400.00. \$2450.00. \$2500.00. \$2550.00. \$2600.00. \$2650.00. \$2700.00. \$2750.00. \$2800.00. \$2850.00. \$2900.00. \$2950.00. \$3000.00. \$3050.00. \$3100.00. \$3150.00. \$3200.00. \$3250.00. \$3300.00. \$3350.00. \$3400.00. \$3450.00. \$3500.00. \$3550.00. \$3600.00. \$3650.00. \$3700.00. \$3750.00. \$3800.00. \$3850.00. \$3900.00. \$3950.00. \$4000.00. \$4050.00. \$4100.00. \$4150.00. \$4200.00. \$4250.00. \$4300.00. \$4350.00. \$4400.00. \$4450.00. \$4500.00. \$4550.00. \$4600.00. \$4650.00. \$4700.00. \$4750.00. \$4800.00. \$4850.00. \$4900.00. \$4950.00. \$5000.00. \$5050.00. \$5100.00. \$5150.00. \$5200.00. \$5250.00. \$5300.00. \$5350.00. \$5400.00. \$5450.00. \$5500.00. \$5550.00. \$5600.00. \$5650.00. \$5700.00. \$5750.00. \$5800.00. \$5850.00. \$5900.00. \$5950.00. \$6000.00. \$6050.00. \$6100.00. \$6150.00. \$6200.00. \$6250.00. \$6300.00. \$6350.00. \$6400.00. \$6450.00. \$6500.00. \$6550.00. \$6600.00. \$6650.00. \$6700.00. \$6750.00. \$6800.00. \$6850.00. \$6900.00. \$6950.00. \$7000.00. \$7050.00. \$7100.00. \$7150.00. \$7200.00. \$7250.00. \$7300.00. \$7350.00. \$7400.00. \$7450.00. \$7500.00. \$7550.00. \$7600.00. \$7650.00. \$7700.00. \$7750.00. \$7800.00. \$7850.00. \$7900.00. \$7950.00. \$8000.00. \$8050.00. \$8100.00. \$8150.00. \$8200.00. \$8250.00. \$8300.00. \$8350.00. \$8400.00. \$8450.00. \$8500.00. \$8550.00. \$8600.00. \$8650.00. \$8700.00. \$8750.00. \$8800.00. \$8850.00. \$8900.00. \$8950.00. \$9000.00. \$9050.00. \$9100.00. \$9150.00. \$9200.00. \$9250.00. \$9300.00. \$9350.00. \$9400.00. \$9450.00. \$9500.00. \$9550.00. \$9600.00. \$9650.00. \$9700.00. \$9750.00. \$9800.00. \$9850.00. \$9900.00. \$9950.00. \$10000.00. \$10050.00. \$10100.00. \$10150.00. \$10200.00. \$10250.00. \$10300.00. \$10350.00. \$10400.00. \$10450.00. \$10500.00. \$10550.00. \$10600.00. \$10650.00. \$10700.00. \$10750.00. \$10800.00. \$10850.00. \$10900.00. \$10950.00. \$11000.00. \$11050.00. \$11100.00. \$11150.00. \$11200.00. \$11250.00. \$11300.00. \$11350.00. \$11400.00. \$11450.00. \$11500.00. \$11550.00. \$11600.00. \$11650.00. \$11700.00. \$11750.00. \$11800.00. \$11850.00. \$11900.00. \$11950.00. \$12000.00. \$12050.00. \$12100.00. \$12150.00. \$12200.00. \$12250.00. \$12300.00. \$12350.00. \$12400.00. \$12450.00. \$12500.00. \$12550.00. \$12600.00. \$12650.00. \$12700.00. \$12750.00. \$12800.00. \$12850.00. \$12900.00. \$12950.00. \$13000.00. \$13050.00. \$13100.00. \$13150.00. \$13200.00. \$13250.00. \$13300.00. \$13350.00. \$13400.00. \$13450.00. \$13500.00. \$13550.00. \$13600.00. \$13650.00. \$13700.00. \$13750.00. \$13800.00. \$13850.00. \$13900.00. \$13950.00. \$14000.00. \$14050.00. \$14100.00. \$14150.00. \$14200.00. \$14250.00. \$14300.00. \$14350.00. \$14400.00. \$14450.00. \$14500.00. \$14550.00. \$14600.00. \$14650.00. \$14700.00. \$14750.00. \$14800.00. \$14850.00. \$14900.00. \$14950.00. \$15000.00. \$15050.00. \$15100.00. \$15150.00. \$15200.00. \$15250.00. \$15300.00. \$15350.00. \$15400.00. \$15450.00. \$15500.00. \$15550.00. \$15600.00. \$15650.00. \$15700.00. \$15750.00. \$15800.00. \$15850.00. \$15900.00. \$15950.00. \$16000.00. \$16050.00. \$16100.00. \$16150.00. \$16200.00. \$16250.00. \$16300.00. \$16350.00. \$16400.00. \$16450.00. \$16500.00. \$16550.00. \$16600.00. \$16650.00. \$16700.00. \$16750.00. \$16800.00. \$16850.00. \$16900.00. \$16950.00. \$17000.00. \$17050.00. \$17100.00. \$17150.00. \$17200.00. \$17250.00. \$17300.00. \$17350.00. \$17400.00. \$17450.00. \$17500.00. \$17550.00. \$17600.00. \$17650.00. \$17700.00. \$17750.00. \$17800.00. \$17850.00. \$17900.00. \$17950.00. \$18000.00. \$18050.00. \$18100.00. \$18150.00. \$18200.00. \$18250.00. \$18300.00. \$18350.00. \$18400.00. \$18450.00. \$18500.00. \$18550.00. \$18600.00. \$18650.00. \$18700.00. \$18750.00. \$18800.00. \$18850.00. \$18900.00. \$18950.00. \$19000.00. \$19050.00. \$19100.00. \$19150.00. \$19200.00. \$19250.00. \$19300.00. \$19350.00. \$19400.00. \$19450.00. \$19500.00. \$19550.00. \$19600.00. \$19650.00. \$19700.00. \$19750.00. \$19800.00. \$19850.00. \$19900.00. \$19950.00. \$20000.00. \$20050.00. \$20100.00. \$20150.00. \$20200.00. \$20250.00. \$20300.00. \$20350.00. \$20400.00. \$20450.00. \$20500.00. \$20550.00. \$20600.00. \$20650.00. \$20700.00. \$20750.00. \$20800.00. \$20850.00. \$20900.00. \$20950.00. \$21000.00. \$21050.00. \$21100.00. \$21150.00. \$21200.00. \$21250.00. \$21300.00. \$21350.00. \$21400.00. \$21450.00. \$21500.00. \$21550.00. \$21600.00. \$21650.00. \$21700.00. \$21750.00. \$21800.00. \$21850.00. \$21900.00. \$21950.00. \$22000.00. \$22050.00. \$22100.00. \$22150.00. \$22200.00. \$22250.00. \$22300.00. \$22350.00. \$22400.00. \$22450.00. \$22500.00. \$22550.00. \$22600.00. \$22650.00. \$22700.00. \$22750.00. \$22800.00. \$22850.00. \$22900.00. \$22950.00. \$23000.00. \$23050.00. \$23100.00. \$23150.00. \$23200.00. \$23250.00. \$23300.00. \$23350.00. \$23400.00. \$23450.00. \$23500.00. \$23550.00. \$23600.00. \$23650.00. \$23700.00. \$23750.00. \$23800.00. \$23850.00. \$23900.00. \$23950.00. \$24000.00. \$24050.00. \$24100.00. \$24150.00. \$24200.00. \$24250.00. \$24300.00. \$24350.00. \$24400.00. \$24450.00. \$24500.00. \$24550.00. \$24600.00. \$24650.00. \$24700.00. \$24750.00. \$24800.00. \$24850.00. \$24900.00. \$24950.00. \$25000.00. \$25050.00. \$25100.00. \$25150.00. \$25200.00. \$25250.00. \$25300.00. \$25350.00. \$25400.00. \$25450.00. \$25500.00. \$25550.00. \$25600.00. \$25650.00. \$25700.00. \$25750.00. \$25800.00. \$25850.00. \$25900.00. \$25950.00. \$26000.00. \$26050.00. \$26100.00. \$26150.00. \$26200.00. \$26250.00. \$26300.00. \$26350.00. \$26400.00. \$26450.00. \$26500.00. \$26550.00. \$26600.00. \$26650.00. \$26700.00. \$26750.00. \$26800.00. \$26850.00. \$26900.00. \$26950.00. \$27000.00. \$27050.00. \$27100.00. \$27150.00. \$27200.00. \$27250.00. \$27300.00. \$27350.00. \$27400.00. \$27450.00. \$27500.00. \$27550.00. \$27600.00. \$27650.00. \$27700.00. \$27750.00. \$27800.00. \$27850.00. \$27900.00. \$27950.00. \$28000.00. \$28050.00. \$28100.00. \$28150.00. \$28200.00. \$28250.00. \$28300.00. \$28350.00. \$28400.00. \$28450.00. \$28500.00. \$28550.00. \$28600.00. \$28650.00. \$28700.00. \$28750.00. \$28800.00. \$28850.00. \$28900.00. \$28950.00. \$29000.00. \$29050.00. \$29100.00. \$29150.00. \$29200.00. \$29250.00. \$29300.00. \$29350.00. \$29400.00. \$29450.00. \$29500.00. \$29550.00. \$29600.00. \$29650.00. \$29700.00. \$29750.00. \$29800.00. \$29850.00. \$29900.00. \$29950.00. \$30000.00. \$30050.00. \$30100.00. \$30150.00. \$30200.00. \$30250.00. \$30300.00. \$30350.00. \$30400.00. \$30450.00. \$30500.00. \$30550.00. \$30600.00. \$30650.00. \$30700.00. \$30750.00. \$30800.00. \$30850.00. \$30900.00. \$30950.00. \$31000.00. \$31050.00. \$31100.00. \$31150.00. \$31200.00. \$31250.00. \$31300.00. \$31350.00. \$31400.00. \$31450.00. \$31500.00. \$31550.00. \$31600.00. \$31650.00. \$31700.00. \$31750.00. \$31800.00. \$31850.00. \$31900.00. \$31950.00. \$32000.00. \$32050.00. \$32100.00. \$32150.00. \$32200.00. \$32250.00. \$32300.00. \$32350.00. \$32400.00. \$32450.00. \$32500.00. \$32550.00. \$32600.00. \$32650.00. \$32700.00. \$32750.00. \$32800.00. \$32850.00. \$32900.00. \$32950.00. \$33000.00. \$33050.00. \$33100.00. \$33150.00. \$33200.00. \$33250.00. \$33300.00. \$33350.00. \$33400.00. \$33450.00. \$33500.00. \$33550.00. \$33600.00. \$33650.00. \$33700.00. \$33750.00. \$33800.00. \$33850.00. \$33900.00. \$33950.00. \$34000.00. \$34050.00. \$34100.00. \$34150.00. \$34200.00. \$34250.00. \$34300.00. \$34350.00. \$34400.00. \$34450.00. \$34500.00. \$34550.00. \$34600.00. \$34650.00. \$34700.00. \$34750.00. \$34800.00. \$34850.00. \$34900.00. \$34950.00. \$35000.00. \$35050.00. \$35100.00. \$35150.00. \$35200.00. \$35250.00. \$35300.00. \$35350.00. \$35400.00. \$35450.00. \$35500.00. \$35550.00. \$35600.00. \$35650.00. \$35700.00. \$35750.00. \$35800.00. \$35850.00. \$35900.00. \$35950.00. \$36000.00. \$36050.00. \$36100.00. \$36150.00. \$36200.00. \$36250.00. \$36300.00. \$36350.00. \$36400.00. \$36450.00. \$36500.00. \$36550.00. \$36600.00. \$36650.00. \$36700.00. \$36750.00. \$36800.00. \$36850.00. \$36900.00. \$36950.00. \$37000.00. \$37050.00. \$37100.00. \$37150.00. \$37200.00. \$37250.00. \$37300.00. \$37350.00. \$37400.00. \$37450.00. \$37500.00. \$37550.00. \$37600.00. \$37650.00. \$37700.00. \$37750.00. \$37800.00. \$37850.00. \$37900.00. \$37950.00. \$38000.00. \$38050.00. \$38100.00. \$38150.00. \$38200.00. \$38250.00. \$38300.00. \$38350.00. \$38400.00. \$38450.00. \$38500.00. \$38550.00. \$38600.00. \$38650.00. \$38700.00. \$38750.00. \$38800.00. \$38850.00. \$38900.00. \$38950.00. \$39000.00. \$39050.00. \$39100.00. \$39150.00. \$39200.00. \$39250.00. \$39300.00. \$39350.00. \$39400.00. \$39450.00. \$39500.00. \$39550.00. \$39600.00. \$39650.00. \$39700.00. \$39750.00. \$39800.00. \$39850.00. \$39900.00. \$39950.00. \$40000.00. \$40050.00. \$40100.00. \$40150.00. \$40200.00. \$40250.00. \$40300.00. \$40350.00. \$40400.00. \$40450.00. \$40500.00. \$40550.00. \$40600.00. \$40650.00. \$40700.00. \$40750.00. \$40800.00. \$40850.00. \$40900.00. \$40950.00. \$41000.00. \$41050.00. \$41100.00. \$41150.00. \$41200.00. \$41250.00. \$41300.00. \$41350.00. \$41400.00. \$41450.00. \$41500.00. \$41550.00. \$41600.00. \$41650.00. \$41700.00. \$41750.00. \$41800.00. \$41850.00. \$41900.00. \$41950.00. \$42000.00. \$42050.00. \$42100.00. \$42150.00. \$42200.00. \$42250.00. \$42300.00. \$42350.00. \$42400.00. \$42450.00. \$42500.00. \$42550.00. \$42600.00. \$42650.00. \$42700.00. \$42750.00. \$42800.00. \$42850.00. \$42900.00. \$42950.00. \$43000.00. \$43050.00. \$43100.00. \$43150.00. \$43200.00. \$43250.00. \$43300.00. \$43350.00. \$43400.00. \$43450.00. \$43500.00. \$43550.00. \$43600.00. \$43650.00. \$43700.00. \$43750.00. \$43800.00. \$43850.00. \$43900.00. \$43950.00. \$44000.00. \$44050.00. \$44100.00. \$44150.00. \$44200.00. \$44250.00. \$44300.00. \$44350.00. \$44400.00. \$44450.00. \$44500.00. \$44550.00. \$44600.00. \$44650.00. \$44700.00. \$44750.00. \$44800.00. \$44850.00. \$44900.00. \$44950.00. \$45000.00. \$45050.00. \$45100.00. \$45150.00. \$45200.00. \$45250.00. \$45300.00. \$45350.00. \$45400.00. \$45450.00. \$45500.00. \$45550.00. \$45600.00. \$45650.00. \$45700.00. \$45750.00. \$45800.00. \$45850.00. \$45900.00. \$45950.00. \$46000.00. \$46050.00. \$46100.00. \$46150.00. \$46200.00. \$46250.00. \$46300.00. \$46350.00. \$46400.00. \$46450.00. \$46500.00. \$46550.00. \$46600.00. \$46650.00. \$46700.00. \$46750.00. \$46800.00. \$46850.00. \$46900.00. \$46950.00. \$47000.00. \$47050.00. \$47100.00. \$47150.00. \$47200.00. \$47250.00. \$47300.00. \$47350.00. \$47400.00. \$47450.00. \$47500.00. \$47550.00. \$47600.00. \$47650.00. \$47700.00. \$47750.00. \$47800.00. \$47850.00. \$47900.00. \$47950.00. \$48000.00. \$48050.00. \$48100.00. \$48150.00. \$48200.00. \$48250.00. \$48300.00. \$48350.00. \$48400.00. \$48450.00. \$48500.00. \$48550.00. \$48600.00. \$48650.00. \$48700.00. \$48750.00. \$48800.00. \$48850.00. \$48900.00. \$48950.00. \$49000.00. \$49050.00. \$49100.00. \$49150.00. \$49200.00. \$49250.00. \$49300.00. \$49350.00. \$49400.00. \$49450.00. \$49500.00. \$49550.00. \$49600.00. \$49650.00. \$49700.00. \$49750.00. \$49800.00. \$49850.00. \$49900.00. \$49950.00. \$50000.00. \$50050.00. \$50100.00. \$50150.00. \$50200.00. \$50250.00. \$50300.00. \$50350.00. \$50400.00. \$50450.00. \$50500.00. \$50550.00. \$50600.00. \$50650.00. \$50700.00. \$50750.00. \$50800.00. \$50850.00. \$50900.00. \$50950.00. \$51000.00. \$51050.00. \$51100.00. \$51150.00. \$51200.00. \$51250.00. \$51300.00. \$51350.00. \$51400.00. \$51450.00. \$51500.00. \$51550.00. \$51600.00. \$51650.00. \$51700.00. \$51750.00. \$51800.00. \$51850.00. \$51900.00. \$51950.00. \$52000.00. \$52050.00. \$52100.00. \$52150.00. \$52200.00. \$52250.00. \$52300.00. \$52350.00. \$52400.00. \$52450.00. \$52500.00. \$52550.00. \$52600.00. \$52650.00. \$52700.00. \$52750.00. \$52800.00. \$52850.00. \$52900.00. \$52950.00. \$53000.00. \$53050.00. \$53100.00. \$53150.00. \$53200.00. \$53250.00. \$53300.00. \$53350.00. \$53400.00. \$53450.00. \$53500.00. \$53550.00. \$53600.00. \$53650.00. \$53700.00. \$53750.00. \$53800.00. \$53850.00. \$53900.00. \$53950.00. \$54000.00. \$54050.00. \$54100.00. \$54150.00. \$54200.00. \$54250.00. \$54300.00. \$54350.00. \$54400.00. \$54

Stylograph, or Rapid Letter Copying Book, "A. T. Green's Stylographic Pen," "Micro-Teograph," &c. Pages 200 and 201.

Loveren S S, saw repairer, First
 Lynch C N, clergyman (Catholic)
 Martin E C Mrs, teacher of music, Humboldt Seminary
MASON H E, stoves and tinware, metal roofer and tinner, F bet Second and Third
MATHEWS JAMES E, Eureka Variety Store and news agency, established in 1871, 120 Second
 McCarthy Jer, bootmaker, First bet E and F
 McCartney Eliza Mrs, dressmaker, Third
MCGEORGE PETER, propr Revere House, 106 First
 McGaraghan P, liquors, First bet E and F
 McGrath Mrs, dressmaker, I
 McKay George J, druggist, Vance block
McKAY A & CO, Occidental sawmill, foot of First
McKENNA THOMAS E, Vance House Saloon
 McLachlan E B, painter
McLAREN W J, bootmaker, F bet First and Second
McLAUCHLAN JOHN, groceries, 110 Second
McNALLY LAWRENCE, liquors, cor First and E
 McNamara W J, clothing, furnishing goods, cor E and Second
MELENDY J M, attorney at law and notary public, cor F and Second
MENTZ CHARLES, druggist, F bet Second and Third
 Merchant A, hides and furs, cor Fourth and M
 Miller Carl, watchmaker and jeweler, cor E and Second
MONTGOMERY JAMES, California Wine Rooms, cor Third and E
MONROE A & SON, wholesale and retail liquors, 102 and 104 Second
MUNSON J G, Eureka Laundry, office Vance block
MURPHY DANIEL, Lick House, cor First and F
 Nelson S, capt str Alta, F at wharf
NORTH BRITISH AND MERCANTILE INSURANCE CO, Fred W Bell agt, 94 Second
OCCIDENTAL SAWMILL, A McKay & Co, foot of First
OHMANN I, stoves, tin and hardware, cor Fourth and I
OLMSTEAD C H, shipsmith and blacksmith, F
OUR CORNER SALOON, Livingston & Co, cor D and First
PALACE LIVERY STABLES, T F Ricks & Co proprs, cor F and Fourth
PARKER B M, groceries, cor E and Third

PETERSON F, merchant tailor, F bet Second and Third
PHENIX AND HOME INS CO, Fred W Bell agt, 94 Second
PIERCE WALTER, undertaker and agt Petaluma Marble Works, 160 Second
PORTER MRS B, dress and cloak maker, cor D and Second
 Pratt W H, furniture and bedding, cor F and Second
 Purser S, librarian Free Library, cor Third and F
QUOSIG H, watchmaker and jeweler, Vance block, Second
 Reilinger Henry, tobacco and cigars and furnishing goods, cor First and F
RENFRO D K, liquors, Bay Hotel
REVERE HOUSE, Peter McGeorge propr, 106 First
 Revoy John, groceries, First bet E and F
RICHARDSON C W, hairdresser and baths, Bay Hotel
 Richardson Chas, molding mill, foot of Third
RICKS T F & CO, Palace Livery Stables, cor F and Fourth
 Robertson G, marble works, Third bet H and I
 Roberts C F, register U S land office, cor F and Third
 Rohner & Ellery, groceries, cor Second and G
 Ross Charles L, mining, 115 Second
 Rottermund H H Jr, blacksmith and wagonmaker, E bet Third and Fourth
 Rouse O T, soda water manuf, Second
ROWELL W H, Finson House, cor Fourth and E
ROWE & HOLMES, blacksmiths, horseshoers and carriage builders, cor D and Second
RUSCOE & LUNDBLADE, manufs and dealers in furniture and bedding, Second
RUSS JOSEPH, sawmill owner and butcher, office 117 Second
 Ryan Miss J, millinery and dress goods, 118 Third
ST JOSEPH'S INSTITUTE, conducted by the Sisters of Mercy, block F and G Seventh and Eighth, (see description)
SAWTELL A L, liquors, cor Second and D
 Schenck August, physician, Second
 Scott D C, justice of pence
 Shaw George H, county assessor
 Simpson George, harnessmaker, 90 Second
 Smiley J C, painter, F
 Snider Mrs V A, dressmaker, Third
 Snow & Co, gen mdae, cor Second and E

W. W. MONTAGUE & CO., Pumps and Iron Pipe, all sizes, 110, 112, 114, 116 and 118 Battery Street, S. F.

504

California—Eureka.

ALPHABETICALLY.

Spencer M, physician, F bet Second and Third
 Sprague Miss A, teacher Humboldt Seminary
 Spring O H, public administrator and coroner
 Stoddard C G, atty at law, Vance block
STECK JAMES F, (Hanna & Steck), attorneys at law, Second, opp Court House
 Steck J F, atty at law
STEWART E J, cigars and tobacco and news agt, 113 Second
STEWART JOSEPH P, hairdresser and wigmaker, F
SWEASEY W J & SON, gen mdsc and gen agent steamer "Humboldt," cor Second and G
TAYLOR DAN S B, gen mdsc, guns and ammunition, Second bet G and H
 Taylor M S, gen mdsc, E bet Third and Fourth
 Thompson James, tailor, 116 Second
 Thomson John S, county clerk, recorder and auditor
 Tompkins G W, atty at law
 Tupper Mrs E R, groceries, cor Tenth and Clark
VANCE HOUSE BARBER AND BATH HOUSE, Gallagher & Coleman props

VANCE HOUSE, John Vance propr, cor G and Second
VANCE JOHN, propr Mad River Railroad and sawmill, and Vance House and sawmill Eureka, cor G and Second
 Vance J A, blacksmith, H bet Second and Third
 Walsh Thomas, gen mdsc, cor E and First
 Wansky Frank, manuf jeweler, Second
 Watson John A, agt W, F & Co, 111 Third
WATSON & RANDALL, real estate and insurance agts, 111 Second
 Weaver F A, laundry, First bet D and E
WEAVER F A, City Laundry, Second bet D and E
 Week F A, drugs and varieties, cor Third and F
WEAVER J H G, atty at law, 170 Second
 "WEST COAST SIGNAL," (daily and weekly), D E Gordon publisher, cor Second and E
WILSON E W, district attorney and attorney at law, Kimball's block
 Wood G, wood and feed, H
WYMAN J E & SON, proprs "Humboldt Times" and insurance agts, cor Fourth and F
 Yuill James, city express, Second and E

THE HUMBOLDT TIMES

Steam Printing Establishment,

EUREKA, HUMBOLDT CO., . . . CALIFORNIA,

J. E. WYMAN & SON, Proprietors.

THE DAILY AND WEEKLY TIMES,

CITY AND COUNTY OFFICIAL PAPERS.

Have a larger circulation than any paper in Northern California, and offer superior inducements to advertisers.

THE ONLY PAPER IN HUMBOLDT COUNTY

That receives regular Press Dispatches from the California Associated Press.

AN EXTENSIVE JOB OFFICE

Connected with the Times Establishment, where superior work is turned out at San Francisco Prices.

Liberal Allowance made to steady advertisers.

H. PALMER & CO., Port Wine \$2.50 per gal. 302 Davis Street, San Francisco.

COUNTRY DEALERS can be supplied by F. Bickel, Wholesale Confectioner, 84 1st St., Portland, Oregon.

CUTTING PACKING CO. Canned Salmon, Vegetables, 17 to 41 Main St., S. F.

PACIFI

FA
 Corner S



We
 Pu
 DAVID E.

Is publis
 One Year, b
 Six Months,
 Three "
 Per Week, b

T
 Is p

Per Year, in
 Six Months,
 Three "

Book a

Liver

CO

The Palace Sta
 They are pr
 have b

Particular Atter

All Fu
 EUREKA, Hu

H. WACHH

STEINWAY & SONS' PIANOS—Grand. Square. Upright—Sole Rep. Cash or Installments, M. Gray, Gen'l Agent for Pacific Coast, 117 Post St., S. F.

W. W. MONTAGUE & CO., Sheet Iron, all Sizes and Numbers, 110,
112 114 116, and 118 Hattery St., N. F.

566

California—Eureka.

ALPHABETICALLY.

FINSON HOUSE,

(A TEMPERANCE HOUSE.)

E Street, bet, 3rd and 4th, Eureka, Humboldt Bay, Cal.

W. H. ROWELL, Proprietor.

NEW FURNITURE & GOOD FAMILY ACCOMMODATIONS.

Centrally Located, Roomy, Well Kept and Quiet.

SINGLE MEALS, : : : TWENTY-FIVE CENTS.

A. W. RANDALL.

JNO. A. WATSON.

WATSON & RANDALL,

Real Estate, Business and Insurance Agency

Loans Negotiated, Titles Searched, Collecting and Conveyancing.

Office, No. 111 Second St., Eureka,

Humboldt Co., Cal.

GO TO

THE VANCE HOUSE

Corner of Second and G Sts.,

EUREKA, CAL.

STRICTLY FIRST-CLASS.

PRICES VERY REASONABLE.

SPECIAL ACCOMMODATIONS FOR TRAVELING MEN.

TRY DR. GUNN'S RHEUMATISM KING.

GEO. C. THAXTER, DRUGGIST AND SEEDSMAN, CARSON CITY, NEV.

WHOS YOUR TAILOR? Try Buckle & Son, 195 Main St., opposite Walker House, Salt Lake City, Utah.

BUSIN

Eureka

W. A. & C. S. HOUGHTON, the leading Wholesale Booksellers of California, 615 J Street, Sacramento.

H

Will make

Jackson

Sailing

Is a NEW

For Freight

SEARL

22 Cal

W.

H. PALM

BUSINESS PENMANSHIP Practically taught at PACIFIC HUMBOLDT COLLEGE, 220 Post St., S. F.

California—Eureka.

567

ALPHABETICALLY.

FOR

Eureka, Humboldt Bay & Crescent City, CALIFORNIA.

The A 1 Steamship

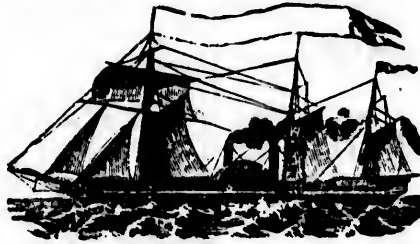

HUMBOLDT, GEO. PATON, *Commander.*

Will make Regular Trips between San Francisco, Humboldt Bay and
Crescent City, sailing from

Jackson Street Wharf, San Francisco,

On the 2d, 12th and 22d of each month at 9 A. M.

Sailing from City Wharf, Eureka,

On the 7th, 17th and 27th of each month, at service of the tide.

THE HUMBOLDT

Is a NEW BOAT, First-Class in every respect, and has **SPLENDID
PASSENGER ACCOMMODATIONS.**

For Freight or Passage apply to

SEARLES & STONE, THOMAS BAIRD,

22 California Street,

City Wharf,

San Francisco.

Eureka, H. B.

W. J. SWEASEY & SON, General Agents,

N. E. corner Second and G Streets, Eureka.

H. PALMER & CO., Native Wines, 302 Davis Street, S. F.

W. A. & C. S. HOUGHTON, the leading Wholesale Booksellers of California, 615 J Street, Sacramento.

GRAY'S MUSIC STORE. The largest stock of American and foreign Music, Musical Instruments on the Coast. Send for Catalogue. Patronage of Teachers and the Trade solicited. N. GRAY, 117 Post St., S. F.

568

California—Evergreen—Fairfield.

ALPHABETICALLY.

Evergreen,

SANTA CLARA COUNTY.

Borton W F, blacksmith and wagon-maker
 Healey Wm, carpenter
 Hollaud Simeon, tailor
 McMurry Frank, liquors
 Park John E, bootmaker
 Smith Charles C, blacksmith
SMITH F J, gen mdae and postmaster
 Tarwater & Holland, market

F. J. SMITH,

Dealer in

Dry Goods, Groceries,

Hardware, Medicines,

Wines and Liquors, Hats, Caps, Boots,
 Shoes and Rubbers,

READY-MADE CLOTHING, &c.

Customers will find our stock complete, comprising many articles it is impossible here to enumerate, and all sold at moderate prices.

EVERGREEN, CAL.

Fairfield,

SOLANO COUNTY,

Is on the California Pacific R. R., 40 miles from San Francisco, is the county seat, and has a population of 600. It is located in a very fertile section, and depends on the interests of agriculture and fruit growing for its support. A post-office was established February, 1850.

Black A W, hotel
BUCKLES A J, district attorney and attorney at law
 Chamberlain F W, county assessor
 Coghlan O R, attorney
DOBBINS A J, attorney at law and notary public
 Donnelly James, wagonmaker
 Farnham Jno, sheriff
 Ferguson E F, saloon
FITCH WM W, county surveyor
 Fontana & Solari, groceries
 Goodwin B H, blacksmith
HARVEY JOEL A, county clerk
HOOPER T P, propr Fairfield Hotel and postmaster
 Hoyt W K, county treasurer
JOYCE THOS, propr Fairfield House
 Lamont Geo A, attorney
 Lemon J B, wool buyer
 McDonald Jno, hotel
 McKenna Joseph, attorney at law
 Sutphen A W, county supt
 Weinmann F P, county recorder
WENDELL & KELLEY, attorneys
 Yost E K, livery stable

FAIRFIELD HOTEL,

FAIRFIELD, Solano Co., Cal.

THOMAS P. HOOPER, PROPRIETOR.

This, a First-class Establishment, situated but a few steps from the Court House, is especially adapted for Transient Guests; and persons visiting

THE COUNTY SEAT

Will find this a most desirable place to get their Meals.

H. WACHHORST, importer of *Fine Watches, Jewelry, Diamonds,* 315 J St., Sac.

CUTTING PACKING CO. Canned Fruits, Meats, etc. 17 to 41 Main St., S. F.

COUNTRY DEALERS can be supplied by F. Bickel, Wholesale Confectioner, 84 1st St. Portland, Oregon.

Fall B

SAN DIEGO

Sixty miles northeast

Ely C P, aplarist
 Fox Chas, apiarist
 Richie C V, postmaster

False C

HUMBOLDT

Is a way station 5 miles pleasantly situated on

Sweet A, postmaster

Farmers

TULARE CO

BRUNDAGE T J, gonmaster
 Comfort H B, blacksmith
 Fleming J H, saloon

Farming

SAN JOAQUIN

Is on the Stockton and division of the C. P. R. southeast of Stockton, th It is surrounded by an ar tract, and the soil is cu sively and with profit.

Chase Miss Hattie, school
 Classen Henry, saloon
 Dyke & Co, dry goods, shoes, groceries, etc, an
 Emmerson C W, blacksm
 Front H C, agent S & C
 and W, F & Co
 Gardiner Geo, meat marke
 Ligginger Chas, bootmake
 Littinger Chas, shoemaker
 Pool & Thurmand, saloon
 Russell C C, propr Russell
 Van Vlear R F, harnessm
 dler
 Witham O, blacksmith

Felton

SANTA CRUZ CO

A small place situated woods, a few miles from Sa county seat, with whic. c is had by the narrow-gu Population 200.

H. PALMER & CO.

W. A. & C. S. HOUGHTON carry Largest Stock of Wholesale Stationery in the State, 615 J St., Sacramento.

ALPHABETICALLY.

Fall Brook,

SAN DIEGO COUNTY,

Sixty miles northeast of San Diego.

Ely C P, apirist
Fox Chas, apirist
Richie C V, postmaster and gen mdse

False Cape,

HUMBOLDT COUNTY,

Is a way station 5 miles from Ferndale, pleasantly situated on the ocean beach.

Sweet A, postmaster

Farmersville,

TULARE COUNTY.

BRUNDAGE T J, gen mdse and postmaster

Comfort H B, blacksmith
Fleming J H, saloon

Farmington,

SAN JOAQUIN COUNTY,

Is on the Stockton and Copperopolis division of the C. P. R. R., 16 miles southeast of Stockton, the county seat. It is surrounded by an agricultural district, and the soil is cultivated extensively and with profit.

Chase Miss Hattie, school teacher
Clussen Henry, saloon
Dyke & Co, dry goods, notions, boots, shoes, groceries, etc, and postmaster
Emmerson C W, blacksmith
Front H C, agnt S & C R R, tel opr, and W, F & Co
Gardiner Geo, meat market
Linginger Chas, bootmaker
Littinger Chas, shoemaker
Pool & Thurmand, saloon
Russell C C, propr Russell House
Van Vlear R F, harnessmaker and saddler
Witham O, blacksmith

Felton,

SANTA CRUZ COUNTY.

A small place situated in the redwoods, a few miles from Santa Cruz, the county seat, with which communication is had by the narrow-gauge railroad. Population 200.

Bows Nat, constable
California Beet Sugar Co
Chase, Daken & Young, meat market
Craghill A, blacksmith
Cremer Thos, hotel
Cummings Chas, lumber
De Wolf S, liquors
Furnsworth Jas W, express wagon
Glefun H, blacksmith
Hayes I N, hotel
Hibbard C W, cooper
Hubbard T B, lumber
Kent D L, gen mdse and postmaster
Lull M S, railroad contractor
McElroy J H, attorney at law
Rountree A L, hotel and justice of the peace
Saulsbury J, bootmaker
Sprague J M, blacksmith
Sprague L W, livery and feed stable
Tulbat W H & Co, Eagle Fuse Factory
Winter C H, gen mdse

Ferndale,

HUMBOLDT COUNTY,

Is twenty miles south of Eureka, situated in midst of the finest section of the county from an agricultural point of view. A line of steamers is being established *via* Port Kenyon, on the Eel river, which will take produce from this valley to San Francisco direct, adding materially to the value of agricultural and dairy interests. Ferndale ranks second to Eureka in importance in the county. Population 1,000. A very presentable weekly newspaper—"The Enterprise," is published here.

Alford Bros, agts W, F & Co
Alford F A, physician and dentist
ALFORD W B, drugs, books, stationery and cigars
RAEBIGER ALEXANDER, Milwaukee Brewery Depot and saloon
Barton & Varian, Market
Berding A, gen mdse
BONETTI B, watchmaker, jeweler and dealer in watches and jewelry
Boynton F C, president Ferndale Grange Business Association
Brien Joseph A, stoves and tinware
Brown Bros, blacksmiths
Brown R, justice peace
CODY & MCCOLLUM, Ferndale Hotel
CUMMINGS E C, manufr and dealer in furniture, bedding and undertaker
Dexter G M, Congregational clergymen
Dougherty James E, carriagemaker
Duchesneau J C, wagonmaker

KRANICH & BACH PIANOS—SQUARE AND UPRIGHT—Equal to any make. (Shelway & Sons excepted). Illustrated. (Illustration and terms on application to W. Gray, Shelway Hall, 117 Post St., S. F.)

CUTTING PACKING CO. Canned Salmon, Vegetables, 17 to 41 Main St., S. F.

570

California—Ferndale—Fisk's Mill.

ALPHABETICALLY.

DYER MRS D A, milliner, dressmaker
DYER D A, tinner and roofer
"FERNDALE ENTERPRISE,"
 weekly, W G Jones & Co publishers
FERNDALE GRANGE BUSINESS ASSOCIATION, F C Boynton, president, D Vervalin manager
FERRILL J D, justice peace
 Francis Thos P, plumber
FROST & KINZEL, carpenters and manufacturers sash and doors
 Geisselman John, bootmaker
 Glascock A A, physician
GORDON E H, Ferndale Laundry
GRINSELL & DUNN, blacksmiths
 Grinsell & Whitman, carpenters and undertakers
 Hart C B, hairdresser
HART P E, atty at law
JOHNSTON & HALL, blacksmiths
JONES W G & CO, publishers "Ferndale Enterprise"
 Kennedy Rev, pastor Catholic Church
 King & Adams, livery
 Lewis J H, physician
 Loveland A, bootmaker
MOLLER H H, varieties and groceries
 Nichols B B, barber
 Palmer L, clergyman
PEARSALL JOHN, liquors
 Phelps O S, physician
 Rackliff & Colburn, carpenters
 Russ & Roberts, meat market
 Russ, Searles & Putnam, gen mdse
 Simpson O S, physician
 Slittings D, constable
STEIN HELLMANN A, bootmaker
 Stone R M, hotel
 Toll W B, photographer
TRACY T F, saloon
TROST JOHN H, gen mdse, postmaster and agt W U Tel Co
 Wilkenson Chas, blacksmith
 Vervalin D, manager Ferndale Business Association
WARD & DAMON, harnessmakers

Fiddletown,

AMADOR COUNTY.

(See Oleta.)

Firebaugh,

FRESNO COUNTY.

This place is merely a station on the San Joaquin river.

Crooks David, saloon
MEYERS JACOB, gen mdse, postmaster and agt W, F & Co
 Woldenberg Samuel, hotel, saloon and livery stable

Fish Ranch,

ALAMEDA COUNTY,

Situated on the Mount Diablo road, eight miles from the centre of Oakland, has long been celebrated as a summer resort. There is no more enjoyable ride on the Pacific Coast than that between Oakland and this place. Mr. John H. Olive's House offers the best entertainment to the pleasure seeker. Fine trout fishing and hunting in the vicinity.

FISH RANCH HOTEL, John H Olive propr
OLIVE JOHN H, propr Fish Ranch Hotel, eight miles from Oakland, a splendid drive

FISH RANCH HOTEL.

Eight miles from Oakland, Cal.

JOHN H. OLIVE,
 Proprietor.

Furnished **FIRST-CLASS.**

Accommodations for all wishing to spend a short time in the country.

Stable Connected with the House.

Fisherman's Bay,

SONOMA COUNTY.

Bihler & Ross, chute and landing, Bihler's Point
 Byrne J, wagonmaker
 Dellane James, blacksmith
FISK BROS, gen mdse, chute and landing
 Knipp & Stingel, butchers
 P M Co, sawmill
 Richardson H A, speculator

Fisk's Mill,

SONOMA COUNTY.

Byrnes J, blacksmith
FOSTER H, gen mdse and postmaster
 Leibeg F, gen mdse
 Luttringer J, hotel
 Stevenson A C, hotel
 Warran B F, hotel

WHOS YOUR TAILOR? Try Buckle & Son, 195 Main St., opposite Walker House, Salt Lake City, Utah.

"A. T. Cross' Stylographic" Fountain Pen. { "Stylograph," "Electrograph," &c. } Pages 300 & 301.

BUS

NADEA wagon

A postof the C. P. ment, sur agricultural
 Alexander carpenter
 Burell & Crenshaw
 Goddard & Herrick H the peace
 Jones Geo, McCormick
 Merrill W, SUGDEN postmaster
 C P R R

SACH

A place of one time, but to conquer the inaugurate her action. it, however, entrepot, and former active
 The branch of construct pleted, may age to its pro 1,500. Dist miles.

Addison S, Jr AMERICAN
 Mrs Kate H Anderson H
ARNOLD A
 Bates B F, de
 Benson John,
BROWN J
 tinware
 Burnham J
 Co, banker
CADY H W
CENTRAL I
 Cohn S, grocer
 Crosett W C,

H. PALME

TRY MURRAY'S LUNG AND LIVER BALSAM.

California—Florence—Forest City.

571

ALPHABETICALLY.

Florence,

LOS ANGELES COUNTY.

NADEAU JOSEPH F, blacksmith, wagonmaker and postmaster

Florin,

SACRAMENTO COUNTY,

A postoffice and promising village on the C. P. R. R., 10 miles west of Sacramento, supported by fruit-growing and agriculture.

Alexander W G, windmill manufr and carpenter

Burell & Reese, windmill manufr

Crenshaw Leonard, blacksmith

Goddard & Merrill, meat market

Herrick H, wagonmaker and justice of the peace

Jones Geo, hotel

McCormick Frank, blacksmith

Merrill W, notary public

SUGDEN FREDERICK, gen mdse and postmaster, and agt W, F & Co and C P R R agt

Folsom,

SACRAMENTO COUNTY,

A place of considerable importance at one time, but at present is striving hard to conquer that fate which promises to inaugurate a retrograde movement in her action. The country surrounding it, however, still recognizes it as the *entrepot*, and it may possibly assume its former activity before a great while. The branch penitentiary is under course of construction here, and, when completed, may be a factor of great advantage to its prosperity. Population about 1500. Distant from Sacramento 22 miles.

Addison S, lumbr and lime
AMERICAN EXCHANGE HOTEL,
Mrs Kate Hamilton propr

Anderson H, justice peace

ARNOLD A E, liquors

Bates B F, dentist

Benson John, justice peace

BROWN J O, hardware, stoves and tinware

Burnham J H, drugs and agt W, F & Co, banker and insurance

CADY H W, barber

CENTRAL HOTEL, J C Rand propr

Cohn S, grocer

Crosett W C, atty at law

Doll M, hotel

Donley Mrs Henry, livery

Durant F C, physician

Ecklon & Gable, butcher

Engesser Philipp, liquors

Fiel Mrs J, varieties

"**FOLSOM TELEGRAPH**," Mrs J F

Howe propr

GERMAN HOTEL, Chas Zimmermann propr

Gilman Jno, carpenter

HALEN ALBERT, agt Natoma W & M Co

HAMILTON MRS KATE, propr

American Exchange Hotel

Henblein L, saddles and harness

Hoess Frank, tailor

Holz Mark M, barber

Houston Geo, liquors

HOWE MRS J F, propr "Folsom Telegraph"

Hoyle Edward, painter

Humphrey Jas, gen mdse and news agt

Hyman Jacob, dry goods and clothiug

Joerger Louis, bootmaker

Kay Samuel, lumber

Kinney J, opr W U Tel Co and agt S P R R

Klump Jacob, bakery

Levy E R, liquors

Mayer Wm, lock and gunsmith

McNamee Mrs Annie, groceries

Miller J, furniture and undertaker

Mueller J C G, watchmaker and jeweler

NATOMA WATER & MINING CO,
Albert Halen agt (wine growers, etc)

Nichols & Stegeman, blacksmiths

RAND J C, propr Central Hotel

Rignay Peter, liquors

Rothe John, blacksmith

Shannon John, liquors

Smith J H, grocer and postmaster

SPALDING & FENWICK, hardware and tinware

Strobel Wm A, livery stable and ca-stable

Sturges J H, jeweler

Sullivan P M, atty at law

Townsend E B, butcher

Vandermark A, blacksmith and wagon-maker

Wible Rev E H, clergyman (Methodist)

ZIMMERMANN CHAS, propr Gor-man Hotel

Forest City,

SIERRA COUNTY.

Archaubeaux U, hotel

Bickford H P, carpenter

Bradbury J F, butcher

Byington L, dry goods

STEINWAY & SONS' PIANOS—Grand, Square, Upright—sold for Cash or Installments. Illustrated Catalogue, N. G. W. Grand Agent for Pacific Coast, 117 Post St., S. F.

"A. T. Cross' Stylographic" Fountain Pen. { "Stylograph," "Electrograph," &c. } Pages 300 & 301.

CUTTING PACKING CO. Canned Fruits, Meats, etc. 17 to 41 Main St., S. F.

572

California—Forest City—Fort Bidwell.

ALPHABETICALLY.

Daniels F H, bootmaker
 Daniels Mrs F H, milliner
 Derrickson & Nelson, groceries
 Ellery Henry, hotel
 Fields Ed, jeweler
 Huskins Wm, carpenter
 Hintzen Charles, banker and grocer
 Jewett Stanley, dentist
 Klein Jacob, liquors
 Lawrence George, hotel
 Loveland George B, liquors
 Low Mrs Agnes, milliner
 McPhail A S, bootmaker
 Miller A H, dry goods
 Miller E, hotel
 Miller George, butcher
 Phillips John, blacksmith
 Redmond Henry, liquors
 Scheffer Oliver, liquors
 Scott J M, livery stable
 Wayland Wm A, varieties
WESTON E E, druggist, agt W U Tel
 Co and postmaster
 West & Knowles, liquors

Forest Hill,

PLACER COUNTY.

A place of 700 inhabitants, and supported chiefly by the mining interest of the locality though fruit-growing and the culture of grapes are pursuits that promise to contribute largely to her growth. It is connected with Auburn by stage.

Albrecht Chas, groceries and hardware
 Allen E, carpenter
 Andres Joseph, brewery
 Arstien J, barber
 Benfeldt Henry, groceries and restaurant
 Chapman S E, physician
 Clark Anthony, surveyor
COWDEN M H, drugs, groceries, postmaster, notary public, express, telegraph and banking
 Ephraim M, clothing
 Everett J F, painter
 Garrison J G, gen mdse
 Hanver J C, dentist
 Hatch J A, saloon
 Hoffman Fred, liquors
 Huffner & Dilts, blacksmith
 Hyland Mrs D, hotel
 Jacobs J M, photographer
 Lockhart Jeff, livery stable and liquors
 Marks Peter, carpenter
 Miller Henry, carpenter
 Oro Jose E, jeweler
 Powell Poyton, stage line
 Rea Wm, hotel
 Remler L, dry goods, clothing, etc

Scott J C, liquors and varieties
 Smith J F, dentist
 Smith W C, wagonmaker
 Stetson Josiah, carpenter
 Stone O I, blacksmith
 Stone P, saloon
 Taylor & Morehead, meat market
 Virt Aug, liquors
 Volland Christ, bootmaker
 Wetherbee J B, bootmaker

Forest House,

AMADOR COUNTY.

Fisher B, hotel and wine manufr
 Ronno John, liquors
 True Mrs A B, gen mdse
 Wetziel Fred, blacksmith

Forest Ranch,

BUTTE COUNTY.

Bonham Wm, lumber
 Rhinehart & Cook, lumber
 Sierra Lumber Co, sawmills
WELD H D, hotel and postmaster

Forestville,

SONOMA COUNTY.

Gibnev P, liquors
 Legg Thos, hotel
 Oliver J R II, blacksmith
 Shamburg G N, rustic chair factory

Fort Bidwell,

MODOC COUNTY.

Adams L, hotel and livery
 Ayers Irwin, gen mdse
 Calderwood J E, stage line (Ft B and Reno)
 Conlen H, blacksmith
 D.Jmett P H, restaurant
 Fulcher & Weilman, brewers
 Gatz & Ward, saloon
 Halcomb A A, livery
 Jefferson W, carpenter and builder
 Jopf & Brown, sawmill
 Rapasder & Smith, wagonmaker
 Rives J K, stage line (Ft B and Wil- low Branch)
SANDERS JNO M, postmaster, notary and varieties
 Tanningson J H, meat market

84 FIRST STREET, PORTLAND, OREGON. IS F. RICKEL'S Headquarters for Confectionery at Wholesale.

H. WACHHORST sells Watches cheaper than any house on the Coast.

PAC

W. A. & C. S. HOUGHTON, the leading Wholesale Booksellers of California, 615 J Street, Sacramento.

Aibert
 Barr
 Beem
 Butcher
 Caffrey
 Digger
 Dudley
 Fiebus
 Green
 Heller
 Horn L
 Hughes
 Kelly M
 Kelley
 Mack J
McSIN
 Newton
 Reynold
 Richman
 Sterling
 Stone R
 Taylor I
 Tickner
 Waster
 Wheeler

Is 70 mi
 place occu

BLACK
 master
 Blackford
BLANC
 Berry D,
 Call G W
 landing
 Leibig F,
 Lewis E,
 Pierce J
RUOFF
 Laidin
 Schroyer
 Schnyer
 Scofield P
TOMMA
 Timber

A postoff

Bryant M
 Gualdin I
SOTO P
 master

H. PALM

W. A. & C. S. HOUGHTON, the leading Wholesale Booksellers of California, 615 J Street, Sacramento.

Fort Jones,
SISKIYOU COUNTY.

Aiberts J H, liquors
Barr A, gen mdse
Beem A A, livery stable
Butcher & Cotter, watches and jewelry
Curtis A B, banker
Diggles H J, gen mdse
Dudley & Hart, blacksmiths
Fiebush L, watchmaker
Green R S, atty at law
Heller L, notary public, photographer
Horn D, watches and jewelry
Hughes Mrs A M, hotel
Kelly Miss E, milliner
Kelley J C, mail contractor
Mack John, liquors
McSINE M J, postmaster
Newton J, physician
Reynolds I A, atty at law
Richman & Reynolds, flour mill
Sterling Mrs E, hotel
Stone R D, gen mdse
Taylor R S, blacksmith
Tickner F L, mail contractor
Waster J B, gen mdse
Wheeler Mrs I, milliner

Fort Ross,
SONOMA COUNTY,

Is 70 miles from San Francisco. The place occupied by the Russians up to 1837.

BLACKFORD E, gen mdse and postmaster
Blackford Edwin, justice of the peace
BLANCHARD J M, hotel
Berry D, hotel
Call G W, dairy and owners Fort Ross landing
Leibig F, gen mdse
Lewis E, hotel
Pierce J K, constable
RUOFF JNO, owner Stilwater Cove Landing
Schroyer A, dairyman
Schuyler A, dairy and wood
Seofield F, blacksmith
TOMMASIN G, gen mdse and owner Timber Cove Landing

Forster City,
SAN DIEGO COUNTY,

A postoffice 65 miles north of San Diego.

Eryant M P, hotel and stable
Gauldin B F, blacksmith
SOTOP W, gen mdse, lumber and postmaster

Fourth Crossing,
CALAVERAS COUNTY.

Coster Lew, gen mdse
Hall James, blacksmith
Hill J P B, sewing machine agt
Hill John, physician
McCort Chas, professor
Oneto L, gen mdse
Reddick Frank, hotel
REDDICK WM, postmaster, gen mdse
Tharp Capt, quartz miner
Watters James, miner

Franklin,
SACRAMENTO COUNTY,

A postoffice and agricultural village of 100 souls; 14 miles from Sacramento.

Bloomfield Wm, blacksmith
Brown Benj, blacksmith
Cosy Isaac, stock raiser
Johnson Joseph, teacher
King Aaron, butcher
Korn Jacob, postmaster
Lytle Frank, blacksmith
Pickett Edward, saloon
Schlutiuss H, saloon
Stevenson I, teacher
Wantlin Clinton, carpenter

Freeport,

SACRAMENTO COUNTY,

Is a small town of about 100 souls, 6 miles from Sacramento. Agriculture is its chief support.

FOUNTAIN GEO W, dairy
Frick Mrs Annie, hotel
Greer A, bootmaker
Lee & Kirtland, blacksmiths and wagonmakers
Miller C R, carpenter
RIEHL GEO P, postmaster
RIEHL P G & SON, gen mdse

French Camp,
SAN JOAQUIN COUNTY,

Is situated on the old San Francisco stage road 5 miles south from Stockton. Derives its support from the agricultural interests, and has a population of 200 souls.

Belden Wm, postmaster
Gill J, blacksmith
McLellan W F, propr Sampson House
SAMPSON G W, constable

GRAY'S PIANOS—Square and Upright. (Under my own name). I offer for sale, for cash or installments, these fine, big moderate priced instruments, fully warranted. M. Gray, 117 Post St.

ALPHABETICALLY.

French Corral,

NEVADA COUNTY.

Bel V G, supt Milton Mining and Water Co and notary public
Bolton John, carpenter
Bushnell & Co, mining claims
Campbell P, stock-raiser
Carmichael James, bootmaker
Cory J E, blacksmith
Dahlberg A R, liquors, candy, cigars & Darnel Bros, gen mdse
Dauscher Erwin, blacksmith
De La Quettier, physician
Dockum & Sampson, mining claim
Edwards M R, blacksmith
Eperance Mining Co, V G Bell secty
Evans Gardner, watchmaker
French Corral Welchman Co, J B Villian agt
Freschot —, gardener
German D, blacksmith
Graves G H, toll
Griffith E, carpenter
Heath Steve, blacksmith
Howard James, stock-raiser
Kohlman John, hotel
Malvesin E, bakery
Melville R, capitalist
Miller N C, secty Milton Water and Ditch Co
Milton Mining and Water Co, V G Bell supt
Pocomock Quartz Mining Co, W Moulton agt
Pollard J P, gardener
Potter M B B, school teacher
Serze Pascal, carpenter
Skahen W H, hotel
Smith Charles, hotel
Trevana N, blacksmith
Trevana Mrs N, board and lodgings
Williams Mrs Sarah, postmistress

French Gulch,

SHASTA COUNTY.

Franck E & Co, gen mdse
Hanker & Whitney, butchers
Hunter & Whitney, liquors
Mathewson Mrs E, liquors
McConnell F, blacksmith
Mosher F S, hotel
Murray T, blacksmith
PLUMB T, gen mdse, postmaster and agt W, F & Co
Plumb T, physician
Willey H E, hotel

Fresno City,

FRESNO COUNTY,

Is distant from San Francisco 195 miles; is the county seat and has a population of 1,200. It is on the Visalia branch of the Southern Pacific Railroad and is a prosperous, thriving town, dependent mainly on the agricultural interests of the locality for its support.

Abbey Willis, dairyman
Albin J N, saloon
Anglave L, saloon
BALEY & THORNTON, groceries
Beers W J, carpenter and architect
BERNHARD GEO, meat market, groceries and pork packer, Mariposa
Boyle & Gilbert, painters
Bramlet R H, county supt, pub instruction and auditor
Brownstone J, gen mdse
Burch J W, mason and plasterer
Burkes L, druggist
Burleigh J M, varieties and fruits
Camy Simon, hotel
Carroll Joseph P, saloon
Church M J, temperance colony
CLARK A M, county clerk and recorder
CLARK & MCKENZIE, searchers of recorders, notaries public, conveyancers and real estate agents
COOPER J C, dentist, Mariposa
Covell A, agt Washington Colony
Creel & Edwards, attys at law, and notaries public
Cunningham J A, carpenter and builder
Daly J H, deputy county clerk and recorder
Davis C D, county surveyor
De Long C W, gen mdse
Dixon H S, atty at law and notary
DOLLENMEYER A G, watchmaker and jeweler, Mariposa
DONAHOO J M, agl impts, wagons, buggies, doors, sash and lumber, Mariposa
Donelin T J, agt S P R R, W, F & Co and W U Tel Co
Dooley Rev L, Presbyterian pastor
Doyle B W, dentist
Kinstein Louis, agt W, F & Co
EINSTEIN LOUIS & CO, gen mdse, agl impts, furniture and carpets, Mariposa and H
Ellis Miss Mary, teacher
Erpelding Mrs J L, brewery
Faber J E, restaurant
FARMERS' HOME, J Ryan proprietor, Mariposa and I
Farrington G, bakery and restaurant

CUTTING PACKING CO. Canned Salmon, Vegetables, 17 to 41 Main St., S. F.

PUNCTUALITY, Fashion, Buckle & Son, Tailors and Woolen Drapers, opp. Walker House, Salt Lake City.

TRY DR. CUNN'S RHEUMATISM KING.

Stylograph, or Rapid Letter Copying Book, "A. T. Green" Stylograph Pen, "Eloc" Stylograph, &c. Pages 500 and 501.

BUSINESS

Faure Edw
FAYMON
er of rec
secy Fre
vian Col
FERGUSON
positor"
FLEMING
osty Stabl
FOSTER B
upholster
Fresno Raia
den manag
"FRESNO
S A Miller
FRESNO V
pres, B Fay
Frietas M C,
Froelich Otto
Grady W D
Gilmour E,
Mariposa
Goldstein A S
Green Mrs G
GREENUP
and sewing
groceries and
possa
GRIFFITH
notary publi
Guard Miss El
HALL EZEK
Hahn Chas A,
Henry S W,
maker
Hicks J C, st
HILL S H, ju
public, I
Holden Oliver,
Holmes S A, su
Hopkins Rev I
Hughes Mrs M
ing and fancy
lter Louis, har
Jones C M & S
Jones J W, pho
Jonsen Johu, sh
Kelley Rev D C
KOHLER GEO
Tulare
Kramer Fred, s
KUTNER & C
insurance nge
plements, H
LAW A J, und
Marks B, agt C
Martin Chas, St
MAYER SAM
fectionery and
McCardle James
McDONOUGH
cabinetmaker
possa and R

OLD PORT

ALPHABETICALLY.

Stylograph, or Rapid Letter Copying Book, "A. T. Gray's Stylographs Pen," "Electric Stylograph," etc., Pages 300 and 301.

Faure Edw, barber
FAYMONVILLE BERNARD, searcher of records, real estate and ins agt, secy Fresno Water Co and Scandinavian Colony, Mariposa
FERGUSON J W, pub "Fresno Expositor" (weekly), Tulare
FLEMING R H, propr Fleming' Livery Stables, H
FOSTER BROS, furniture, bedding and upholstery and lumber, H
 Fresno Raisin & Fruit Co, Oliver Holden manager
 "FRESNO REPUBLICAN" (weekly), S A Miller publisher, Mariposa
FRESNO WATER CO, Louis Leach pres, B Faymonville secy, Mariposa
 Frietas M C, barber, Mariposa
 Froelich Otto, postmaster, Mariposa
 Grady W D, atty at law and notary
 Gilmour E, millinery and fancy goods, Mariposa
 Goldstein A S, stoves and tinware
 Green Mrs Geo, laundry
GREENUP & REID, organs, pianos and sewing machines, stoves, tinware, groceries and furnishing goods, Mariposa
GRIFFITH E J, atty at law and notary public, Mariposa
 Guard Miss Ella, teacher
HALL EZEKIEL, sheriff
 Hahn Chas A, saloon
 Henry S W, blacksmith and wagon-maker
 Hicks J C, stoves and tinware
HILL S H, justice of peace and notary public, I
 Holden Oliver, Nevada Colony
 Holmes S A, superior judge
 Hopkins Rev I L, pastor M E Church
 Hughes Mrs M J, millinery, dressmaking and fancy goods
 Itter Louis, harness and saddles
 Jones CM & Sons, flouring mills
 Jones J W, photographer
 Jonsen John, shoemaker
 Kelley Rev D O, Episcopal pastor
KOHLER GEO & CO, meat market, Tulare
 Kramer Fred, saloon
KUTNER & GOLDSTEIN, gen mdse, insurance agents and agricultural implements, H
LAW A J, undertaker, Mariposa
 Marks B, agt Central California Colony
 Martin Chas, Stanley Bakery
MAYER SAMUEL, cigars, tobacco, confectionery and news depot, Mariposa
 McCardle James, constable
McDONOUGH & HYDE, furniture, cabinetmaker and carpenters, Mariposa and R

McKENZIE W H, county assessor
MEADE O J, deputy sheriff and constable, Mariposa
MILLER JOHN, saloon and bowling alley, H
MILLER S A, publisher "Fresno Republican," Mariposa
MOONEY JAMES, Star Hotel and saloon, H
 Morrow Jesse, hotel
 Nichols Danl C, furniture, bedding and upholsterer
 Pedlar Alfred J, physician and surgeon
 Pickett W J, deputy sheriff
 Porteous James, wagonmaker
REESE J W, cigars, tobacco, fruits, confectionery, stationery, Mariposa
 Reise Miss Dora, teacher
ROBERTSON W M, blacksmith and wagonmaker, Mariposa
ROEMER HENRY, saloon, Mariposa
 Rowell Chester, physician and surgeon
RYAN J, propr Farmers' Home, Mariposa and I
 Schell Joseph, watchmaker and jeweler
SHANKLIN J T, books, stationery, confectionery, news depot, cigars and tobacco, Mariposa
SIMPSON T S, blacksmith and wagonmaker, I
STAR HOTEL, James Mooney propr, H
 Statham A H, livery, feed and sale stable
 Stevens Bros, stable and stage line to Centreville
 Studer Geo, merchant tailor
 "THE FRESNO WEEKLY EXPOSITOR," J W Ferguson publisher, Tulare
 Thorn A J, county treasurer
THOMPSON & SAYER, druggists, books, stationery, sewing machines, pianos, organs, cigars and tobacco, paints and oils, Mariposa
 Tombs A, saddles and harness
TUPPER H C, attorney at law, notary public and justice of peace, Mariposa
TUPPER WALTER D, attorney at law and notary public, Mariposa
VAUGHAN & HARRIS, attorneys at law and notaries public, Mariposa
 Vellguth Wm, drugs, dry goods, sewing machines, fancy goods, and barber
 Wainwright C L, deputy county clerk and recorder
WIMMER E, propr Wimmer's Livery Stables, Mariposa
 Winchell E C, attorney at law
 Wyatt W S, under sheriff
YOUNG AUGUST, shoemaker, I
 Zeis Geo, saloon

KRANICH & BACH PIANOS—SQUARE AND UPRIGHT—Equal to any make. (Steinway & Sons excepted). Illustrate Catalogue and Terms on application to H. Gray, Steinway Hall, 117 Post St., S. F.

CUTTING PACKING CO. Canned Salmon, Vegetables, 17 to 41 Main St., S. F.

576

California—Fresno Flats—Gas Point.

ALPHABETICALLY.

Fresno Flats,

FRESNO COUNTY.

Fifty-two miles east of Maderia.

Gash M & Co, hotel
Hall W, physician
Hogue Wm & Son, liquors
Hunter L M, blacksmith
Ingram D C, liquors
LAZAR S, postmaster
Lewis D S, blacksmith
Phe'ps N D & Co, gen mdse
SCHMITZ & LAZAR, gen mdse

Galt,

SACRAMENTO COUNTY,

Is a town of 600 population, on the C. P. R. R., distant 27 miles south of Sacramento, and is connected by branch road with Ione City, and from thereby stage with Jackson, Amador and Calaveras Big Trees.

The hotel accommodations at Galt are very good. The Harvey House, kept by C. W. Harvey, is first-class in all respects, and travelers will find the host a genial one, and full of courtesy to those visiting him.

Adams M, bootmaker
Beckwith J W, harness, saddlery and horse furnishing goods
Bottimore W T, blacksmith
BREWSTER JNO, gen mdse
CONTNER JAS E, liquors and billiard saloon
Evans Evan, blacksmith and wagon-maker
Farmer & Burkett, butchers
Ferris James, attorney at law
Fugitt C C, constable
Fugitt & Mitchell, bakery, confectionery, fruits, etc
HARVEY C W, hotel
Harvey Obed, physician and surgeon
Hatch T, blacksmith
Hicks James, liquors
Holmes W O, agent W U T Co
Jenks G W, physician and surgeon
Latourrette P H, stoves and tinware
Marengo A & Co, vegetable peddlers
Martin T, dentist
McKinstry James, livery
Montigue Alex, physician and surgeon
Moore L A, operator W U Tel Co
Noble G W, barber
Phe'ps F F, watches, jewelry, fancy goods, stationery, picture frames, musical instruments and sewing machines
Pomeroy F C, agent C P R R
Ray Don, postmaster

Smith M, justice of peace and notary public
Sparks & Baker, blacksmiths and wagonmake s
Stewart & Armstrong, proprs Galt Barley Mill
Thompson J W, bootmaker
Wall John, liquors
Wentworth A A, barber
Whitaker & Ray, gen mdse

Garberville,

HUMBOLDT COUNTY.

Amberson Wm, blacksmith
Anderson Rich, blacksmith
Arvold I J, bootmaker
Brnner J M, physician
Dale & Ward, saloon
GARBER J C, postmaster and gen mdse
Hardin M R, saloon
McCharles Mrs R A, hotel
McMillan —, feed stable
Schumacher G E, hotel

Garden Grove,

LOS ANGELES COUNTY,

Five miles southeast of Anaheim.

Howe C & Co, gen mdse
Webster David, postmaster

Garden Valley,

EL DORADO COUNTY,

Is a small town 14 miles north of Placerville.

Alderman E M mining supt
Burlingame N D, assayer
KILIPPINI R & CO, gen mdse and postmaster
Fox D W, fruit grower
Hartles Benj, stock raiser
Hubbard John, stock raiser
Lagerson F, blacksmith
Malby H G, mining engineer
Parker J B, engineer
Peduni M, dairyman
Yow J J, bootmaker

Gas Point,

SHASTA COUNTY.

Gorden J W, gen mdse
Roberts & Thomason, gen mdse
Shffleton H H, notary public
Staton C C, saloon
WILLIAMS J S, postmaster

THE PUREST CONFECTIONERY AT WHOLESALE. AT FRED. BICKEL'S. 84 1st St. Portland, Oregon.

W. A. & C. S. HOUGHTON, the leading Wholesale Booksellers of California. 615 J Street, Sacramento.

H. WACHHORST, Agent for Am. Watches, 315 J Street, Sac.

OLD

W. A. & C. S. HOUGHTON, the leading Wholesale Booksellers of California. 615 J Street, Sacramento.

Gasquet,

DEL NORTE COUNTY.

GASQUET HORACE, hotel and postmaster

Georgetown,

EL DORADO COUNTY,

Is a thriving village of 800 inhabitants, situated on a high plateau, 2,600 feet above the sea, surrounded by beautiful scenery, and commanding a grand view of the Sacramento valley and the snow-clad peaks above. It is the central town of one of the most prosperous mining districts in the State. It is also in the midst of a fruit growing region, furnishing large quantities of superior apples, peaches, cherries, etc., for the markets abroad. As a resort for pleasure and health, Georgetown cannot be excelled. Stages run daily to Auburn Station, Placerville and other points.

AMERICAN HOTEL, R Bundshuh propr

Danty F, carpenter

Benjamin D W C, sawmill

Berry Wm, barber and baths

BUNDSHUH R, propr American Hotel

California Water Co, E R Pease supt

Corwin E A, clergyman, (M F)

Corwin W S, clergyman, (Methodist)

CRAWFORD E L, notary public, attorney at law and insurance

DAINES & SON, carpenters, builders and undertakers; also proprs Daines' Patent Spring Beds and agents D Bently's pianos and organs and white bronze monuments

Demuth R, flouring mill

Dryer J L, physician and surgeon

Epps I B, constable

Fitzgerald C M, manager W U Tel Co

FORBES J O JR, liquors

FRANCOIS ALEX, liquors

Fuller H H, livery

"**GEORGETOWN GAZETTE**," H W

Hulbert editor and propr

Higgins John E, mining engineer

HULBERT H W, editor and publisher

"Georgetown Gazette"

Jackson I P, groceries and tinware, and notary public

Jerrett Daniel, dry goods and groceries

La Buff I, blacksmith

Lewis & Lovejoy, propr Georgetown & Auburn Stage Line

McLean L B, justice of peace

Noble Robert, sawmill

Orelli A, liquors, boarding and lodging

Parsen G W, liquors

Pease E R, supt Cal Water Co

Placerville & Georgetown Stage Line,

Wm Smith propr

SHEPHERD B F, hotel, gen mdse, drugs, postmaster, saddle and harness-maker, books and stationery, paints, oils, etc

Silva Frank, teamster and butcher

SMEDEK & FRANCIS, butcher

Smieder F, carpenter

SMITH W M, proprietor Placerville & Georgetown Stage Line

Sornberger & Lane, hardware, groceries, and agent W, F & Co

Spencer C G, physician and surgeon

Stephens Wm, liquors

Swift I G, carpenter and cabinetmaker

Walk James, blacksmith

Watson E H, dry goods

Wentworth John, wagonmaker

Whitesides Hall, O M Fellows manager

Williams Wm, tailor

Georgia Slide,

EL DORADO COUNTY.

Barklage Bros, gen mdse

Germantown,

COLUSA COUNTY.

A promising village 6 miles from Wil-lows.

Boehmker Hans, blacksmi

Bracktle A, bootmaker

EPPINGER & CO, gen mdse

Frahn M, livery

GERMANTOWN HOTEL, A Koppe propr

Griep Hans, saloon

Hageman M, hotel

Hoffmann F H, blacksmith

KOPPE A, propr Germantown Hotel

Matzen P & Co, brewery

McLane W, saloon

Newmann I, gen mdse

Rathfon B F, butcher

Schulze Oscar C, notary public

Shwenk D, harnessmaker

White W J, saloon and wagonmaker

Geyserville,

SONOMA COUNTY.

A small town situated on the S. F. and North Pacific R. R., 48 miles from Petaluma. An interesting resort.

GRAY'S MUSIC STORE.

The Largest Stock of American and Foreign Music, Musical Instruments, on the Coast. Grand for Printing. Patrons of Teachers and the Trade Solicited. N. GRAY, 117 Post St., S. F.

AT-COED. RICKEL'S, 84 1st St., Portland, Oregon.

578

California—Geyserville—Gilroy.

ALPHABETICALLY.

Brown A M, carpenter
Danna M D W, carpenter
Fealy & Phillips, blacksmiths and wagonmakers

GEYSERVILLE HOTEL, C W Skaggs propr, Main

Harris W F, carpenter
Hill Milton, cabinetmaker

KEITH A D, agent Wells, Fargo & Co and S F & N P R R, depot

MOORE A P & CO, gen mdse, Main
Shinn & McDonough, meat market

SKAGGS C W, propr Geyserville Hotel

Tuby & Phillips, blacksmiths
Uriah J H, physician

Gibsonville,

SIERRA COUNTY,

Reached *via* Marysville and Oroville, being 28 miles from the latter place.

Brassell J, brewery
Corbett & Frazier, liquors
Gould J, liquors
Holloway Thos, bootmaker
Kars Gerhardt, jeweler
Newhouse Henry, gen mdse
O'Neil Jno, bootmaker
Perry James E, hotel
Spencer Chas, livery
Sutherland Rod, meat market
Van Zini Alexander, hotel
Winchel G, notary public and justice of the peace
Wolters & Bros, gen mdse

Gilroy,

SANTA CLARA COUNTY,

On the Southern Pacific Railroad, is 81 miles southeast of San Francisco, with a population of about 2,500, polling a vote of 450; is an agricultural town of some importance. It is the station of Gilroy Hot Springs, a pleasant resort. A branch of the Southern Pacific Railroad also runs from here to Hollister and Tres Pinos

Alexander & Phegley, groceries
Apezarera H & Co, hotel
Atkinson T A, clergyman (Methodist)
BAILLAIGE A P, California Market
BALDACCI S, barber shop
Bank of Gilroy, G E Hersey cashier
Bartlett H D, breaking and training stable
Bassignano V, foreign and domestic fruits

BASWICK RICH M, farmer
Beane J W, gents furnishing goods
Bennett & Son, butchers
BERMICH R M, farmer
BLAKE F W, propr "Gilroy Advocate"

Blanchon J, saloon
BRANNAN WILLIAM, livery
BRIGGS H W, gen mdse and postmaster

Britton R J B, clergyman, (Episcopal)
Brown Mrs Marg, groceries

BRYANT B, homeopathic physician
Burrel C, Santa Clara Valley Flouring Mills

Canet Victor & Co, liquors
Cantorroiz H & Bros, clothing and dry goods

Castro Y, cigars, tobacco and candies
Christy L M, marshal

Cobb R, boots and shoes
Cohn I, tailor

Convent of the Immaculate Heart of Mary, Mensia Hartorano Sister Superior

Correge Peter, baker
GORY MRS J H, millinery, fancy goods and agt Wilson Sewing Machine

Daugherty T I, deputy sheriff
Devia Francisco, liquors

Dowdy Perry, justice peace
Dryden D A, furniture and cabinet-maker

Dryden R D A, clergyman (Methodist)
Einfalt & Hoslinger, boots and shoes

EPPER WILLIAM T, barber and bath house

Eisner M, cigars and tobacco
EMLAY O L, agt W, F & Co's Ex, and manager W U Tel Co

Eustice George, carriage manufr, horseshoeing and blacksmith
Farley C K, physician

Farmer E H, carriage manufr and wagonmaker

FITZGERALD BROS, livery stable
"GILROY ADVOCATE," F W Blake propr

GILROY GAS WORKS, Thomas Rea president, Frank Smith secy, J S Woolsey supt

Graf Rudolph, bootmaker
Guilhamet & Clavere Brs, restaurant

Hanna William, boot and shoemaker
Hawkins Miss Louise, dressmaker

HERALD ADAM, Gilroy Brewery
Hickman & Kline Misses, millinery and fancy goods

HIGGINSON MRS C M, Railroad House

HILTON C, horseshoeing
Hines Thos, saloon

Hinman A G, constable

WHO'S YOUR TAILOR? Try Buckle & Son, 195 Main St., opposite Walker House, Salt Lake City, Utah.

CUTTING PACKING CO. Canned Fruits, Meats, etc. 17 to 41 Main St., S. F.

TRY MURRAY'S MAGIC OIL L. Blumauer & Co., Portland, Oreg., have it.

"ELECTROGRAPH" 100 facsimile copies in 10 minutes, "A. T. Cross' Stylographic Fountain Pen, Stylograph," etc. See Page 300 & 301.

Hoe
Holl
W
Holl
Hoo
Horn
Hoxe
feet
Hub
Huds
Hunt
book
INGE
sign
JAME
Expt
Johns
Korell
Lassa H
Lennon
LOEW
Loupa S
LYNDI
Hotel
MAYE
Mendes
McGover
McStay
makers
Moore A
Morey H
MORRO
Molitor J
Morrell E
MYNER
Nichols C
Oberleene
O'Donnell
house
Paine Johr
Hot Sulph
PRINCE
PURVIA
Saloon
Raber John
Rivard L C
Reither Jac
Robinson A
ROGERS
Rogers & H
Satterwhite
city clerk
Schaeper F
crockery
Schannah J
Schrepter B
SEAMAN
cific Hotel
Shepherd W
Short S S,
room, R R
Smith & Bar
tural impl

PURE

ALPHABETICALLY.

"ELECTROGRAPH" 100 facsimile copies in 10 minutes, "A. T. Cross' Stylographic Fountain Pen," "Stylograph," &c. See Pages 300 & 301.

Hoey P F, atty at law
 Holloway H C, machinist and supt City Water Works
 Hollingberg Wm, merchant tailor
 Hoover W W, atty at law
 Hornback Chas, S P R R agt
 Hoxett & Weymouth, bakery and confectionery
 Huber David, physician
 Hudson Rev Thos, clergyman (Catholic)
 Hunter M E, watchmaker, jewelry, books and stationery
INGHAM JAMES & SON, house, sign and carriage painter
JAMES F, propr Gilroy Transfer and Express Co
 Johnson C, market
 Korell Jacob, saloon
 Lassa Richard, saloon
 Lennon M, groceries
LOEWI J & CO, gen mdse
 Loupe S & Co, clothing and dry goods
LYNDE & FARRELL, Williams Hotel
MAYER JOHN, saloon
 Mendessolle B, gen mdse
 McGovern Jas, hotel
 McStay Sisters, millinery and dress-makers
 Moore A R, photographer
 Morey H C, druggist and physician
MORROW JOHN, chop house
 Molitor John P, William Tell House
 Morrell E, saloon
MYNER JOHN, saloon
 Nichols C M, druggist
 Oberleener W, varieties
 O'Donnell Martin, saloon and boarding house
 Paine John, livery stable, proprs Gilroy Hot Sulphur Spring's Stage Line
PRINCEVALLE J, fruit and produce
PURVIANCE S T, Bank Exchange Saloon
 Raber John, barber
 Rivard L O, groceries and saloon
 Reither Jacob, groceries and crockery
 Robinson Amos, stoves and tinware
ROGERS ELISHA P, dentist
 Rogers & Horner, dentists
 Satterwhite Thos D, notary public and city clerk
 Schaeper Fred, groceries, liquors and crockery
 Schanahan John, saloon
 Schrepfer Bros, lodgings and board
SEAMAN GEORGE, propr South Pacific Hotel
 Shepherd W V, hay yard
 Short S S, R R Exchange dining room, R R Depot
 Smith & Baxter, hardware and agricultural implements

SOUTHERN PACIFIC HOTEL, George Seaman propr
STANLEY JOHN C, tinware, stoves and ironware
 Taggart C G, auction and commission
THIRIET CHAS, watchmaker and hair work
 Thornton David, harnessmaker
TRYON A B, undertaker and furniture
TULLY P B, atty at law
 Villagran M J, carriage painter
 Warner H C, watchmaker and jeweler
 Whitehurst & Hodges, lumber and building material
WHITNEY D S, carriage and wagon-maker and blacksmith
WILEY MRS HOWARD, dressmaker
WILLIAMS HOTEL, Lynde & Farrell proprs
 Wing Lee, gen mdse
 Woods Mrs Louise, dressmaker
WOOLSEY J S, gunsmith, machinist, manuf Woolsey's Steam Heater and Cheese Vat
 Zuck J C, ins, real estate agt senator

Glenbrook,

LAKE COUNTY,

Reached via Calistoga, distant by stage 29 miles

Bassett S & Sons, hotel
 Moses E R, hotel

Glencoe,

CALAVERAS COUNTY,

Is eighteen miles northeast of San Andreas.

Berry G W, postmaster
BUETT J, gen mdse, liquors, tobacco and cigars
 Holmes I I, mining supt
 McNoble M, gen mdse

Glen Ellen,

SONOMA COUNTY,

On a stage road midway between Santa Rosa and Sonoma.

Behler C, shoemaker
 Gibson J, saloon
 McHarvey —, blacksmith
 Tarrant H F, gen mdse

KRANICH & BACH PIANOS—SQUARE AND UPRIGHT—Equal to any make, (Kranich & Bach's) & Sons' Grand, Upright and Square Pianos, 117 Post St., S. F.

CUTTING PACKING CO. Canned Fruits, Meats, etc. 17 to 41 Main St., S. F.

580

California—Glenville—Grafton.

ALPHABETICALLY.

Glenville,

KERN COUNTY.

Early Mrs —, hotel
Gurnett L, blacksmith
Lavris D & Co, gen mdso
Murphy J J, gen mdso
WOOD L N, postmaster and gen mdso

Gold Run,

PLACER COUNTY.

A mining town, 2 miles from Dutch Flat, on the C. P. R. R.

Danforth Miss L, fancy goods
Dixon & Dunn, meat market
HALEY J, saloon
Harrison J A, saloon
Herrmann Fred, saloon
Hunt W H, groceries
Jones Wm Sr, hotel
Kryger Chris, hotel
Leach I B, saloon
Oliver A, gen mdso
Shade Thos, druggist, postmaster and agt W, F & Co
Strohlburg J, bootmaker
Van Buren J, saloon
Weber P B, saloon

Goleta,

SANTA BARBARA COUNTY,

A postoffice, a few miles from Santa Barbara.

Barnes J W, road overseer
Culver D M, Moore's Wharf
FOSTER & BROS, gen mdso
Foster I G, postmaster
Gunn Chas, restaurant
Hill H H, blacksmith
Kellogg F E Jr, school teacher
Ketcham D H, physician
Koster H H, bootmaker
Nichols W E, veterinary surgeon and broom maker
Pettis B F, blacksmith
Rich H, wagonmaker
Sexton Jos, nursery

Gonzales,

MONTEREY COUNTY,

On the Southern Pacific R. R., 134 miles from San Francisco.

Ames N & Co, gen mdso
Brackman H, saloon
Burke T, saloon

Faw & Edwards, warehouse
Hardwick C, hotel
McGregar W, saloon
Root E S S, physician
Scales & Wideman, gen mdso
Searles W, postmaster

Goodyear's Bar,

SIERRA COUNTY.

ACKERLY O F, gen mdso and postmaster
Daly Patrick, saloon
Fluke Estate, hotel
Stewart S C, sawmill

Goshen,

TULARE COUNTY.

GOSHEN HOTEL, John McCabe propr
McCABE JOHN, hotel, saloon and postmaster, stable and feed store; opposite depot
Schiveley C H, agt S P R R, W, F & Co and W U Tel Co
Williams Geo W, propr hotel and saloon

Grafton,

YOLO COUNTY.

Arnold & Schroth, Eagle Flouring Mills
Bailey S, blacksmith
Clowe M E, grain dealer
Dyer J, liquors
Edson Webster, fancy goods and notions
Fisher A H, painter
FRYETT S J, postmaster, agt W, F & Co and drugs
Goettsch P, engineer
Kier Henry M, physician
Kness A, livery stable
Knox W T, barber
Marinovich T, restaurant
McGriff & Weisner, butchers
Mills A, tin shop
Plumer J, blacksmith and wagonmaker
Reed C F, grain dealer
Shannon M P, shoemaker
Smith K W, liquors
Snowball J W, gen mdso
Taylor & Fairchild, grocers
Taylor J C, Union Hotel
Wells A J, blacksmith
Wright J H, R R agt

COUNTRY DEALERS can be supplied by F. Bickel, Wholesale Confectioner, 84 1st St., Portland, Oregon.

W. A. & C. S. HOUGHTON carry Largest Stock of Wholesale Stationery in the State, 615 J St., Sacramento.

Is rea
Landli
tant 30

DIEF
post
Gilmou
Grimes
Kolpien
Purtain
Peart E
Stottler
William

Kinchloo
KITCHEN
wool, et

Barbero Ch
tion ager
BELDEN
maker
BRADLEY
and presi
Brownston
Douglas &
Dowdle J
Doyle Jno
peace
Fritz Isaac,
Grangeville
Grangeville
H Tucker
Grangeville
Hill R M C
Hurlbut E
Kanawyer
Last Chauc
back pres
NATHAN
master an
Peoples' W
Rend W D,
SCHWARZ
SULLIVAN
Thorno &
Slough Fl
Williams T
Worswick V

H. PALM

H. WACHHORST, Agent for Am. Watches, 315 J Street, Sac.

ALPHABETICALLY.

Grand Island,

COLUSA COUNTY,

Is reached by steamers from Knight's Landing, on the Sacramento river, distant 36 miles.

DIEFENDORFF C J, gen mdse and postmaster

Gilmour Samuel, bootmaker
 Grimes C, liquors and harnessmaker
 Kolpien Jasper, blacksmith
 Partain S, blacksmith
 Peart E C, gen mdse
 Stottler J C, market
 Williamson J H, wagonmaker

Grand View,

TULARE COUNTY.

Kinchloe Bird E, saloon
KITCHENER & C, agts, importers wool, etc, hotel

Grangeville,

TULARE COUNTY.

Barbero Chas, constable and gen collection agency

BELDEN A F, blacksmith and wagonmaker

BRADLEY A, physician and surgeon and president G & A R R Co

Brownstone D, postmaster
 Douglas & Thorne, nursery

Dowdle Jno P, las agt
 Doyle Jno J, notary public and justice peace

Fritz Isaac, restaurant
 Grangeville Hall Association

Grangeville & Kingsbury Stage Line, E H Tucker propr

Grangeville Library and Reading Room
 Hill R M C, carpenter and builder

Hurlbut E R, hotel and livery
 Kanawyer P A, livery

Last Chance Water Ditch Co, C Reback president

NATHAN HERMANN, deputy postmaster and ins agt

Peoples' W D Co, E Sanborn propr
 Read W D, blacksmith

SCHWARTZ B, gen mdse and ag implts

SULLIVAN J L, druggist
 Thorne & Andrews, proprs Mussel Slough Flour Mill

Williams T C, druggist
 Worswick Wm H, justice of the peace

Granite Hill,

EL DORADO COUNTY.

Tunnel Point Mining Co
 Vercamp Frank, postmaster

Graniteville,

NEVADA COUNTY.

Bohman Michael, gen mdse, liquors, cigars and tobacco

Cline J T, propr Graniteville Water Works

Ellis Geo, wines, liquors and cigars
 Hartman Wm, brewer

Hertwick Jos, hotel and bakery
 Milton, Kureka Lake and Yuba Canal Co

Robb J W, hotel
 Rohrig Gustave, wines, liquors and cigars

Schultze Fred & Co, butchers
TYLER J E, postmaster

TYLER J E & C, varieties
 Waller F E, liquors and cigars

Grass Valley,

NEVADA COUNTY,

Is a pretty little city of 4,000 inhabitants, 16 miles from Colfax, the junction of the C. P. and N. C. N. G. Railways, on the latter road, whose general offices are located here. The valley in which it is situated is picturesque and quite productive of most excellent fruit, and the mountains at one time were the source of an abundant mineral supply. Several extensive mines were the outgrowth of this feature, though it is thought that the constant search for ores for a great many years has at last nearly exhausted their wealth. However, this industry no doubt can be carried on with some profit to those who engage in it. The place is supplied with churches and schools, the residences as a rule are neatly and tastily constructed, the business houses are well built and the streets run at right angles.

Andrew W, liquors and hotel
 Auner Frank, meat market

Avery S D, blacksmith
 Bamberger Bros, gen mdse

Bearden A J, photographer
 Bee Wm, hotel

Behrich Chas, liquors
 Benndorf Charles, bootmaker, (Boston Ravine)

Bennetts J A, bootmaker

SECOND-HAND PIANOS. On site per month instalment. Good serviceable instrum- M. Gray, 117 Post Street, S. F.
 ment. GRAY'S SQUARES and OFFICES.

W. A. & C. S. HOUGHTON carry Largest Stock of Wholesale Stationery in the State, 615 J St., Sacramento.

ARCTIC SODA AT THAXTER'S DRUG STORE, CARSON CITY, NEVADA.

W. W. MONTAGUE & CO., Sheet Iron, all Sizes and Numbers, 110, 112, 114, 116, and 118 Battery St., S. F.

582

California—Grass Valley.

ALPHABETICALLY.

Benson Wm H, hotel
 Best John, bootmaker, 58 Main
 Biggs E, hardware, stoves and tinware
 Binkelmann D, brewery
 Blackford Miss Susie, hair goods
 Blakey G D, atty at law
 Boynton Mrs L D, dressmaker
BRADY A B, mining and insurance agt,
 90 Main
 Bremer Louis, upholsterer and cabinet-
 maker, 9 Mill
 Brunsteter P, planing mills
BURNIE A, clothing and sewing ma-
 chines, Mill
 Burrows A, atty at law
 Byrne M Jr, livery
 Campbell James, blacksmith
 Cumbell Wm, groceries, (Boston Ravine)
 Carson George, harness and saddles
 Carter R, boarding
 Champion Henry, groceries
CODE J K, blacksmith and wagon-
 maker, Auburn
 Collins John, liquors, mill
 Conaway J C & Bro, lumber, Auburn
 Connell Jno, liquors
 Coombs J L, physician
CROCKER J R, blacksmith and wagon-
 maker, Mill
 Cryer Robt, liquors
 Dassonville C F, painter
 Davis Henry, justice of peace
 Daws Wm, liquors
 Damer W F, soda works
DIBBLE & KITTS, attys at law, Hol-
 brooke building
 Dobson A, homeopathic physician
 Dolten Father, Catholic priest
 Dorsey S P, agt W, F & Co's Express
 Dulmanc Frank, liquors
 Eggert H C, barber
 Eichel Frederick, bootmaker
 Fattbert Chas, liquors
 Ferrell & Harris, clothing
 Finnie R, groceries
 Fisher Mrs E E, watches and jewelry
 Fisher Saml, stoves and tinware
FLETCHER GEO, auditor N C N G
 R R
FOGERTY B, tailor, Mill
"FOOTHILL WEEKLY TIDINGS,"
 S G Lewis editor and propr, Church
 and Neal
 Foster A J, paints, oils, glass, etc
 Fourard A, merchant tailor
 Frank Jno, bakery and brewery
 Freeman Bros, bakery and confectionery
 Freeman E bakery
 Fritz Chas, brewery
 Gaudry T, hotel, 56 Main
 George J, liquors
GEORGE THOMAS, Grass Valley
 Transfer Co

George Wm, gen mdso
 Gober Rev W R, Methodist pastor
 Goldman S, watchmaker
 Grass Valley Gas Light Co, (Johnston
 & Dibble), Main
GREY J P, dry goods, carpets and
 mens' furnishing goods, Mill
 Hancock W C, bootmaker
 Harrington A, bootmaker
 Harris S M, dentist
HARRISON JACK, hairdressing and
 shaving saloon, 84 Main
 Heath Mrs L D, restaurant
 Henderson J H, boots and shoes
 Heyder Wm, groceries
 Heyman Jacob, dry goods, boots and
 shoes, cigars and tobacco
 Hobby G W, hotel
 Hodge Thos, brewery
HOLBROOKE D P, propr Holbrooke
 House
HOLBROOKE HOUSE, D P Holbrooke
 House
HOLDEN J E, manager D P Holbrooke,
 liquors, 80 Main
 Howarth & Morrison, marble works
 Howo Geo S, varieties
 Huss Frank, undertaker, coroner and
 public administrator
IVANCOVICH DE C, physician and
 surgeon, Mill opp Manning's drug
 store
 James Edwin, varieties
 Jeffrey Robt, liquors
 Johns Mrs Jane, millinery and c
 Johns Robt, blacksmith and wagonmak-
 er, Mill
 Johnson B, furniture and undertaking
 Johnson J G, barber, 72 Main
 Johnston John, groceries, 11 Mill
 Johnston Peter, hardware
 Jones W C, physician
JUDD JAMES F, groceries and liquors
 (Boston Ravine)
 Keathley James, liquors
 Kendall R A, painter
 Kenny Jos P, liquors (Boston Ravine)
KEYMER H J, upholsterer and cab-
 inet maker, Church and Main
KIDDER JOHN F, general superin-
 tendent Nevada County Narrow
 Gauge R R
KITTS CHAS W, notary public
LAKENAN J M, foundry and machine
 shop, Main
 Leech R, supt Mohawk Lumber Co, Au-
 burn
LEWIS S G, editor and propr "Foot-
 Hill Weekly Tidings," Church and
 Neal
 Loutzenheiser W, druggist
 Loyd Thos, millinery
 Manning J M, druggist

PUNCTUALITY, Fashion, Buckle & Son, Tailors and Woolen Drapers, opp. Walker House, Salt Lake City.

Methodist Book Depository, { Branch of New York Book Concern, "A. T. Cross" "Stylograph," "Fea," "Stylograph," "Electrograph." } Pages 300 & 301.

McCor
 McNei
 Mengh
MEER
 Merrill
 Miller
 Mitchell
MITCH
 Daily
 Mitchell
 Moore I
 Moran T
 Moran T
 Morsten
 Murphy
 Murphy
 Murphy
 Nathan C
 Nimis W
NORMA
 Mill
 Northey
 Novitzky
 Novitzky
 Novitzky
 O'Connor
ORCHAR
 etc, Nov
 Valley a
 Orr James
 Othet Th
 etc, 53 a
 Palmer J
 Parr Mrs J
 Poaree & C
 Perkins Re
 Peters Jam
 Peyser W,
 Polgnse Jo
 Pope W C,
 Powell Rev
PRODGER
 jeweler,
 Prout T, m
QUIRK J
 ris' buildi
 Ralley J W
REYNOLD
 constable
RIDGE A
 public, 75
 Roberts E A
ROBERTS
 tary publi
 Roberts Jos
 Roberts Rich

PACIFIC
 The U
 Orders fo
 promptly n

TRY MURRAY'S MAGIC OIL L. Blumauer & Co., Portland, Ore- gon. have it.

PURE PO

ALPHABETICALLY.

Methodist Book Depository, { Branch of New York Book Concern, "A. T. Cross" } Pages 300 & 301.
 { "Stylographic" Pen, "Stylograph," "Electrograph," }

McCormick Wm, physician
 McNeill C F, books and stationery
 Meagher D, liquors, 45 Main
MEEK J D, druggist, 26 Mill
 Merrill W C, merchant tailor
 Miller C E, wagonmaker
 Mitchell & Care, meat market
MITCHELL CHAS H, propr "The Daily Union," Main
 Mitchell W H, hotel
 Moore Felix, blacksmith
 Moran T F, bootmaker
 Moran Thos, barber
 Morateur A, groceries (Boston Ravine)
 Murphy Geo, painter, ros Main
 Murphy Mrs M, millinery, fancy goods
 Murphy P S, liquors
 Nathan C & Co, dry goods, etc
 Nimis Wm, varieties
NORMANDY FRANK E, groceries, Mill
 Northey S T, variety store, 72 Main
 Novitzky H, cigars and tobacco
 Novitzky S, clothing
 Novitzky Sam, dry goods and carpets
 O'Connor Tim, liquors
ORCHARD EDMOND, liquors, cigars, etc, Nevada road, half-way bet Grass Valley and Nevada City
 Orr James, meat market
 Othet Thos, groceries, hay, grain, flour etc, 53 and 55 Mill
 Palmer J W, liquors and billiards,
 Parr Mrs L P, boarding house, Mill
 Pearce & Caddy, meat market
 Perkins Rev F B, Congregational pastor
 Peters James, constable
 Peyser W, clothing etc
 Polglase John, grocer and butcher
 Pope W C, auctioneer
 Powell Rev W C, Episcopal pastor
PRODGER JOHN H, watchmaker and jeweler, Mill
 Prout T, meat market (Boston Ravine)
QUIRK JAMES, photographer, Harris' building, Mill
 Relley J W, dentist
REYNOLDS WM, city marshal and constable
RIDGE A J, atty at law and notary public, 75 Main
 Roberts E A, student at law, 45 Main
ROBERTS E W, atty at law and notary public, 45 Main
 Roberts Joseph L, liquors
 Roberts Richard, groceries

Ruck Antone, bakery
SANDERS J, clothing, furnishing goods and boots and shoes, 34 Mill
SANKS ISAAC T, bill poster and collector
 Scadden H, groceries, liquors and cigars
 Seobel John, liquors
 Seeba Chas F, candy factory, chop and oyster house
 Shaffer Mrs Mary, restaurant, 90 Main
 Shelton Wm H, justice of the peace
SHURTLEFF W T & CO, groceries, provisions and liquors, wholesale and retail, Mill
 Silva J R, barber
 Silvester H, groceries, 74 Main
 Smith C W, lodgings, 91 Main
 Snow L L, bootmaker
 Speidel Joseph, meat market
SPENCER WM E, books and stationery, general news agt, notary public and fire ins agt, opp Holbrook House
 Stevens G W, bootmaker
STODDARD WS, agent N C N G R R
 Stokes A M, liquors, 91 Main
 Sykes J I, postmaster
 Taylor Cornelius, atty at law
 Taylor M C, foundry and machine shop
 Tembey & Quick, liquors
"THE DAILY UNION," Chas H Mitchell propr, Main
 Thomas Henry, hotel
 Tietjen A P, cigars and tobacco
TOMPKINS E A, physician, Chureh-
 Townsend C C, manager for S M Harris, varieties
 Uphoff H, liquors, 63 Main
VAN ORDEN W B, groceries and gen- m-lsc, 42 Main
 Vincent M, wagonmaker
VINCENT RICHARD, meat market, 42 Main
 Vogelman H, boots and shoes
 Walcott H H, wagonmaker
 Watt & Co, groceries, 78 Main
 Webster L R, physician
 Webster Thos, barber
 Weisbeinn Bros & Co, bankers
WEST E R, livery stable and feed store, 38, 40 and 44 Main
WEST W F, gunsmith and harness maker, 41 Main
 Wohler H, cabinet maker
WOOD BEN, merchant tailor, 86 Main
 Woodbury Isaac, meat market
 Woodfield Henry, bootmaker

ERNST GABLER'S Square and Upright. These thoroughly kind and instruments for sale at M. Gray, 117 Post St. Reasonable prices and terms.

PACIFIC PRESS PUBLISHING HOUSE, 12th and Castro Streets, Oakland, Cal.
 No. 120 Kearny Street, San Francisco.

The Largest and Most Complete Printing and Publishing House on the Coast.
 Orders for Printing, Electrotyping, Book Binding, Engraving, Etc., promptly filled. First-Class Work, Reasonable Prices.

PURE PORT WINE, for Medicinal Purposes, 302 Davis St., S. F.

W. W. MONTAGUE & CO., Pumps and Iron Pipe, all sizes, 110, 112, 114, 116 and 118 Battery Street, S. F.

CUTTING PACKING CO. Canned salmon, Vegetables, 17 to 41 Main St., S. F.

584 California—Grass Valley—Gridley.
ALPHABETICALLY.

E. R. WEST,
PROPRIETOR

West's Livery, Feed and Sale Stables,



40 and 44 MAIN STREET, GRASS VALLEY, NEVADA CO.
CALIFORNIA.

The best Turnouts with experienced drivers, if desired, furnished at all hours at reasonable rates.
Horses boarded by the day, week or month. Transfers of baggage, persons or furniture made at any time.

Grayson,
STANISLAUS COUNTY.

Beardsley Jno, liquors
Brown T C, notary public and justice of peace
Doukin J F, tinner
Dryer Jno, liquors
Finch Geo, constable
Hale J J, liquors
Hubbard Rev J N, clergyman (Presb'n)
McCann W S, constable
McDonald J R, gen mdse
Reading A V, blacksmith
Van Benschoten J W, hotel

Green Valley,
EL DORADO COUNTY.

Carre Jno, gen mdse
Jacobson Alex, winegrower
BOHLFING HENRY F, gen mdse and postmaster
Rust Wm T, blacksmith
Skinner Jos, winegrower
Smith Ed H, gen mdse
Uhlenkamp Conrad, carpenter
Uhlenkamp Martin, carpenter
Zentgraf Jacob, winegrower

Greenwood,
EL DORADO COUNTY.

A small mining town on the Auburn and Georgetown stage road, 13 miles from the former place. Population 200.

Brown J W, mining and carpenter
CORNWELL W A, mining
Dixon F R J, notary public
Horr Geo H, blacksmith
Lee Alex T, postmaster and gen mdse
Muhlbach & Albrecht, brewery
Nagler Chas, gen mdse and W U tel opr
Ricci F, gen mdse
White L, shoemaker

Gridley,
BUTTE COUNTY,

Is a new and thriving place of 900 inhabitants, 69 miles from Sacramento, on the Oregon Division of the C. P. Railroad. It has a flouring mill and other manufactories. It was named after G. W. Gridley, Esq. The country surrounding it is rich agriculturally.

Agard Marcus, wagonmaker
BEERE R M, stoves and tinware

84 FIRST STREET, PORTLAND, OREGON, IS F. BICKEL'S Headquarters for Confectionery at Wholesale.

H. WACHHORST, Importer of Fine Watches, 315 1/2 St., Sac.

W. A. & C. S. HOUGHTON carry Largest Stock of Wholesale Stationery in the State. 615 J St., Sacramento.



H. PAL

California—Gridley.

585

ALPHABETICALLY.

BUCKLEY CHAS A, livery, feed and sale stable
Burk Wm, wagonmaker
Cole Ben, constable
Crain Mrs Julia, hotel
DENNEY L P, windmill, pumps and well-boring
DUSTIN & COLE, carpenters, contractors and builders
Eichler Oscar, painter
ELLISON A, harness and saddles
FLEMING T R, lumber and building material
GRAY B D, supervisor
HARRIS J T, physician
LANGLEY WM, O K Saloon
Maul Philip, bootmaker
Neel H H, gen mdse
NORMAN GEO H, druggist, dentist and justice of peace
PORTER & BRO, carpenters
PRICE J M, liquors, cigars and oysters
PRICE J N, propr Price's Hotel also saloon adjoining
Quimby C S, meat market
ROBBINS W S, hairdresser
Rodgers & Carus, blacksmiths
SCHORR JACOB, liquors, beer, cigars and farmer

Stiles Edwin, drayman
Stone I. C, gen mdse, agent W, F & Co, C P R R and W U Tel Co
STORY F F, furniture, stationery and undertaking
TAYLOR MRS E, proprietress Gridley Hotel
WHARTON H C & BRO, general merchandise
WHARTON J E P, postmaster
WILL H, blacksmith
WILLIAMS J M, Pony Saloon

WM. LANGLEY,

PROPRIETOR

O. K. SALOON.

GOOD LIQUORS,

Choice Wines, Fine Cigars

NICE BEER,

GRIDLEY, CAL.

L. P. DENNEY,

GENERAL AGENT

STOVER WIND MILL,

DEALER IN

WATER TANKS, IRON PIPE,

Force and Lift Pumps, Rubber Hose, Etc.

Well Boring done on Short Notice.

LARGE WELLS ARE MADE A SPECIALTY.

GRIDLEY, CALIFORNIA.



W. A. & C. S. HOUGHTON carry Largest Stock of Wholesale Stationery in the State, 615 J St., Sacramento.

GRAY'S MUSIC STORE.

The Largest Stock of American and Foreign Music, Musical Merchandise, on the Coast. Grand for Catalogue. Patronage of Teachers and the Trade solicited. W. GRAY, 117 Post St., N. F.

H. PALMER & CO., Native Wines, 302 Davis Street, S. F.

CUTTING PACKING CO. Canned Salmon, Vegetables, 17 to 41 Main St., S. F.

586

California—Gridley—Half Moon Bay.

ALPHABETICALLY.

GRIDLEY HOTEL,

MRS. E. TAYLOR, . . . PROPRIETRESS.

FIRST-CLASS HOUSE.

TABLE SUPPLIED WITH THE BEST IN THE MARKET.

ROOMS COMFORTABLE AND AIRY.

Gridley, California,

Near Railroad Depot.

Grizzly Flats,

EL DORADO COUNTY,

A postoffice in a mining district 16 miles from Placerville, the county seat.

- Berry S, hotel
- Bullard J, saloon
- Christian W, justice of the peace
- Graham A J, blacksmith
- Hanna David, mine owner
- Hoskin S P, gen mdse
- Lambard O E, mine owner
- Lowery Thos, mine owner
- McClellan —, boarding house
- Morey E R, quartz operator
- Shippy Jonathan, bootmaker
- Stare Saml, carpenter
- Stule Wm, constable
- Teade J, miner
- Whatt C, supt Eclipse Mine
- Wilson D, saloon

Guadalupe,

SANTA BARBARA COUNTY,

Is nicely situated in a rich agricultural region, on the stage road leading from San Luis Obispo to Santa Barbara, 76 miles from the latter place. Population 100.

- Abernethy Robert Jr, stoves and tin-ware
- Abernethy Robt Sr, blacksmith
- Ayres W W, druggist
- Buckley P J, boots and shoes
- DUNBAR JOHN, stationery and toys, postmaster, notary public and justice of the peace
- Fenton Wm M, hotel
- Fontana M J & Co, gen mdse
- Goodchild C W, atty at law
- Guthrie R J, liquors
- G

- Hart Thomas, blacksmith and wagon-maker
- Hudson J W, livery stable
- Kaiser L M & Co, gen mdse
- Laughlin H J & Co, gen mdse
- Lewty D, liquors
- Lucas W T, physician
- Morse James, contractor and undertaker
- Phillips Bros, gen mdse
- Point Sal Wharf and Lumber Co, lumber
- Taguini Carrie, hotel
- Taguini & Tomassini, brewery
- Triplett W C, harnessmaker

Guerneville,

SONOMA COUNTY,

A small town on the S. F. & N. P. R. R. 20 miles from Santa Rosa.

- BAGLEY J W, postmaster
- Bell & Keaton, market
- Coon —, blacksmith
- Florence M, chair factory
- Folks Jno, hotel
- Guerne & Ludwig, sawmill
- JONES J E, liquors, Main
- Korbel F & Bro, sawmill
- Lunsford R B, shingle mill
- Marshall Jas, gen mdse
- Miller H H, barber
- Murphy Bros, sawmill
- Olsen S, boot and shoemaker
- Schlösser S, gen mdse
- Shoemaker O, liquors
- Taggart Jno, hotel

Half Moon Bay,

SAN MATEO COUNTY,

Sometimes called Spanish Town, is situated on the bay from whence it derives its name, 34 miles from San Francisco, with which it has connection by stage to

PUNCTUALITY, Fashion, Buckle & Son, Tailors and Woolen Drapers, opp. Walker House, Salt Lake City.

TRY MURRAY'S LUNG AND LIVER BALSAM.

Stylograph, or Rapid Letter Copying Book, "A. T. Cross' Stylographic Pen," "Micrograph, &c. Pages 300 and 301.

San M...
pointe...
road,
Taft,
700 in...
tions a...
Chief a...
Knapp...
and Ne...
latter i...
Alamed...
Ames J...
BIRDS...
BOITA...
cigars...
CAMPB...
CEREC...
gen m...
Clark A...
DANIE...
saloon...
De Wold...
Dunbar...
Freitas...
Garcia S...
Griffith...
Hatch &...
makers...
Johnson

SA...
PRE...
DEALE

Is str...
for Man...
well and

Plow, co...
Extra S...

H. PAU

ALPHABETICALLY.

San Mateo. The stage line is well appointed and is operated over an excellent road, by the spirited proprietor, Mr. Taft. Half Moon Bay contains about 700 inhabitants, and has many attractions as a place of residence and resort. Chief among the business institutions are Knapp's patent side-hill plow factory, and Nelson & Lewis' livery stable, which latter is completely stocked.

Alameda Philip, groceries
Ames J P, liquors
BIRDSALL SAMUEL T, atty at law
BOITANO & BROS, gen mdse, liquors cigars and provisions
Campbell Robert, market
CEREGHINO & DEBENEDETTI, gen mdse and branch of Pescadero
Clark A L Miss, milliner
DANIEL ANTONE, hotel, store and saloon (meals 25cts, beds 25cts)
De Wolfe, physician
Dunbar J K, physician
Freitas Joseph, barber
Garcia Salvador, liquors
Griffith W H, bootmaker
Hatch & Co, blacksmiths and wagon-makers
Johnson Thos, groceries

KNAPP R I, manufacturer patent side-hill plows, blacksmith and wagonmaker, and justice of the peace
Knopf Michael, bakery
LARKIN MICHAEL, Half Moon Bay Restaurant and lodgings, wines and liquors
LEVY BROS, gen mdse and agent W U Tel Co
NELSON & LEWIS, livery stable
PITCHER H S, varieties and postmaster
Pringle Wm, justice of the peace and harnessmaker
Quinlan P P, liquors
RICKMAN W F, tinner
Rosenblum Jacob, gen mdse
Schubert Edward, brewery
Schuyler James, hotel
Schuyler W, market
Simmons Adam, undertaker
Souther J W, freight line
THEILEN HENRY, harnessmaker and saddler
VALLADAO FRED C, groceries
Vargos Jose, groceries
WALKER CHARLES C, druggist, agent W, F & Co and ins agt
Walker Saml, ins agt

GRAY'S PIANOS—Square and Upright.

(Under my own name, I offer for sale, for cash or instalments, three rella-
ble moderate priced instruments, fully warranted. H. Gray, 117 Post St.

Stylograph, or Rapid Letter Copying Book, "A. T. Cross' Stylographic Pen," "Micrograph," &c. Pages 300 and 301.



R. I. KNAPP'S SIDE HILL PLOW,

The BEST and CHEAPEST in the Market.

Is stronger and less complicated than any other Plow, working easier for Man and Team. Is made of the best Steel, is warranted to work well and give satisfaction on hill or valley.

R. I. KNAPP, Manufacturer and Proprietor,

HALF MOON BAY, CAL.

Plow, complete with Wheel.....\$24 00
Extra Shears..... 4 00

Extras can always be had.

H. PALMER & CO., Pure Sherry Wine, 302 Davis St., S. F.

CUTTING PACKING CO. Canned Fruits, Meats, etc. 17 to 41 Main St., S. F.

W. W. MONTAGUE & CO., Stoves and Ranges, 500 different sizes, styles and patterns. 110, 112, 114, 116 and 118 Battery St., S. F.

588 California—Half Moon Bay—Harrisburgh.
ALPHABETICALLY.

H. S. PITCHER,
Dealer in:
STATIONERY, CANDIES, NUTS,
Cigars, Fishing Tackle, Etc.
AGENT FOR
Fast Freights and Stage Co.
Post Office Building,
Half Moon Bay, Cal.

Hanford,
TULARE COUNTY.
A small place on the S. P. R. R., 23 miles from Visalia, the county seat.

ABBOTT RUFUS, atty at law and notary public
Axtell E, wagonmaker
BABCOCK M S, atty at law and notary public
Baker J T, druggist, paints, oils and glass
Benedict John, livery and feed stable
Biegle H, saloon
BLAKELEY F A, stoves and tinware
Blosser I W, blacksmith, wagonmaker
BRUNER JOHN, harness and saddles
Camp Jas M, hotel and saloon
Davidson J A, physician and surgeon
DeWolf G S, physician
Dillon Frel, livery stable
Donnger Benj, agt S P R R, W, F & Co,
W U Tel Co and ins agt
FREEMAN H H, proprietor Freeman House
FREEMAN HOUSE, H H Freeman proprietor
FULLER JAMES, blacksmith and wagonmaker
George P S, painter
Hager Mrs M S, millinery, dressmaking and fancy goods
HANFORD HOTEL, T F Pegg propr
Heinlen A E, lumber
HEINLEN J R, meat market, warehouse and ins agt
House A D, constable
Hoy P A, carpenter
Manning E A, supt M S D Co
Mathews J, barber
Melone J H, gen mdso
Oppenheimer & Co, gen mdse and agricultural implts
PARKER A W, saloon
PEGG T F, propr Hanford Hotel
PLUMMER E J, postmaster and confectionery

PLUMMER MRS E J, millinery and dressmaking
Reid J M, propr Lake Hotel and saloon
SCIARONE ANDREW, saloon
SHARP CHAS & CO, hardware, agricultural implements, sewing machines, pianos and organs
SIMONS, JACOBS & CO, gen mdse
SIMON K, cigars, tobacco and fruits
SLIGHT GEO, carriage, sign and house painter
Stanton R, shoemaker
Weisman J, boots and shoes

Hansonville,
YUBA COUNTY.
Hanson J H, horticulturist, manufr wine and brandies
Howell Win, hotel
Rouze Pauline, architect
Ruff Chas, sawmill
Shattuck T F, gen mdse
Sooy Chas, blacksmith
Union Manufacturing Co
Wetmore J M, gen mdse

Happy Camp,
DEL NORTE COUNTY,
A small place 90 miles north of Crescent City, the county seat, which is on an indentation of the coast, 274 miles from San Francisco.

Caddily M, hotel
Camp J & Co, gen mdse
Chapman M, blacksmith
Dennick Geo, gen mdse and hotel
Detrich I, butcher
Evans A J, gen mdse
Fritts J A, lumber
Gasquet H, gen mdse
Gordon C, bootmaker
Lan D, contractor
More W A J, lumber
Nelson John, blacksmith
Oatley Thos, bootmaker
Reeve C T, gen mdso
Shoemaker A, contractor
Von Page, physician

Harrisburgh.
ALAMEDA COUNTY,
A small place 22 miles southeast of San Leandro.
Chaldbourn & Dickson, hay and grain
Millard T W, wine manufr

COUNTRY DEALERS can be supplied by F. Bickel, Wholesale Confectioner, 84 1st St., Portland, Oregon.

W. A. & C. S. HOUGHTON, the leading Wholesale Booksellers of California, 615 J Street, Sacramento.

PACIFIC
Nichold H Peacock (C Co agt at Ride, Some
Is three hu from San E country is The countr wealth.
Cohn E, gen Fanning John Flor H, black Fried Sol, sa Harrington Helms Max, Houser G D, Houser & H Klinefelter W Miller Gusta Miller John H Murphy J J, Neff B, brewer Stretch R H, Co Thurston S Mill Van Buskirk Wilson J G, I
Hay
LA
Preston E B, J
Ha
ALAN
A town of 1 Central Pacific San Francisco ture.
AKERMAN painter
ALLEN W W Anspacher Bro Austin James, Austin J D, ju **BENNETT B**
BROWN L H Bulber E, tailor Carpenter G P
PURE PORT

H. WACHHORST, importer of Fine Watches, Jewelry, Diamonds, 315 J St., Sac.

W. A. & C. S. HOUGHTON, the leading Wholesale Booksellers of California, 615 J Street, Sacramento.

Nichold H, blacksmith
Peacock G W, hotel, postoffice, W, F &
Co agt and gen mdse
Ride, Somers & Co, hay and grain

Havilah,

KERN COUNTY,

Is three hundred and twenty-one miles from San Francisco. The surrounding country is well watered and wooded. The country is also rich in mineral wealth.

Cohn E, gen mdse and notary public
Faning John, news agt
Flor H, blacksmith
Fried Sol, saloon
Harrington Mrs, restaurant
Helms Max, hotel
Houser G D, meat market
Houser & Hammer, livery stable
Klinefelter Wm, bootmaker
Miller Gustave, liquors
Miller John P, justice of the peace
Murphy J J, gen mdse
Neff B, brewery
Stretch R H, propr Warrington M & M Co
Thurston S D, propr Delphi Quartz Mill
Van Buskirk —, bootmaker
Wilson J G, hotel

Hayden Hill,

LASSEN COUNTY.

Preston E B, justice of the peace

Haywards,

ALAMEDA COUNTY,

A town of 1,000 inhabitants, on the Central Pacific Railroad, 21 miles from San Francisco; supported by agriculture.

AKERMAN A E, carriage and sign painter
ALLEN W W, news dealer
Anspacher Bros, gen mdse
Austin James, hotel
Austin J D, justice of the peace
BENNETT R H, warehousing
BROWN L H, gen mdse and express
Bulber E, tailor
Carpenter G P, bakery

CENTRAL HOTEL, C Kunz propr
Collins A, druggist
Cooper J G Dr, druggist and postmaster
Culp D, butcher
Czarnecki F, tailor
Dale William, tinsmith
DALLAM F M, propr "Haywards Journal"

Duncan —, pastor Congregational Church

Dunham Murry, photographer
EGGERT HENRY, blacksmith and wagonmaking

Gerstenburg F, physician
GODELL GEO A, harness

HAAS B, jewelry
Hansen Lorentz P, bootmaker
Hayward Hotel, Wm Hayward propr
"HAYWARDS JOURNAL," F M Dallam propr

Jensen L, liquors
JESSUP F C, dentist
KUNZ C, propr Central Hotel
Lacona August, liquors
Lander Henry, liquors
Larrabee H F Mrs, dressmaker
LAVALLEE SAMUEL, carriage maker

Linckin & Allen, hardware
Mack H II, tin and stoves
MAY ADAM, butcher
Mayne W T, pastor M E Church
Miller M J, millinery
Mindl Joseph, barber
Muller Henry, bootmaker
Nisson J K, gen mdse and lodging house
OAKES A G, notary public

OAKES HOTEL, Tony Oakes propr
Palmtag Leopold, propr Layn's Brewery
Pann John, liquors

Pape Christian, liquors
PEARCE WM, variety store
Puff Chas, undertaker
Ramm Herman, bootmaker
Rasmussen Carl, liquors and boarding
Rhodehamel W H, agt San Lorenzo Ra
Rivers J L, liquors

RUSSELL J, ins agt and atty at law
Sawyer Bros, furniture dealers
Sequeira J J, bootmaker
Smalley D S, livery stable

SMITH SIDNEY, physician and surgeon

Sorensen Hans, liquors and boarding
Strobel & Neudeck, butchers
Thomas F J, blacksmith
White Mrs M J, millinery
Williams Benj, atty at law
Winters Chas, harnessmaker
Wolf Abraham, gen mdse

ZAMBRISKY PETER, boots and shoes and hats

STEINWAY & SONS' PIANOS—Grand Square, Upright—Sold for Cash or Installments. Illustrated Catalogue. W. Gray, Cash Agent for Pacific Coast, 117 Post St., N. F. C.

CUTTING PACKING CO. Canned Fruits, Meats, etc. 17 to 41 Main St., S. F.

590

California—Haywards—Healdsburg.

ALPHABETICALLY.

CENTRAL HOTEL,

CHRIS. KUNZ, Proprietor.

HAYWARDS, - - - - CALIFORNIA.

Boarding by the Day, Week or Month.

Boarding and Lodging, per Week.....	\$3 00 and \$5 00
Boarding, without Lodging, per Week.....	\$4 50
Boarding and Lodging, per Day.....	\$1 00

Healdsburg,

SONOMA COUNTY,

Is one of the substantial towns of California, has 2,500 inhabitants, a theater, all the churches, gas works, water works, hose company and chemical fire engine; an academy, public library, literary, secret and musical societies. It is an incorporated city, out of debt, governed by a board of five trustees. The famous Geyser, Skaggs' and Litton hot and mineral springs and Magnolia Farm are adjacent, and a most wonderfully productive farming, wine, stock and wool-growing region surrounds. The rich bottoms of Russian river and its tributaries extend in every direction, and the main track of the S. F. & N. P. R. R. passes close by. The mountains adjacent abound in minerals, and the Oakland, Great Eastern and Mount Jackson Quicksilver Mining Companies, in active operation with powerful machinery and hundreds of men, make Healdsburg their *entrepot*. There are two weekly newspapers, the "Flag" and "Enterprise," both well edited.

- Allen O S, physician
- BAGGE F C S**, associate editor "Russian River Flag"
- BAILHACHE J N**, cashier the Bank of Healdsburg
- Bank of Healdsburg, J N Bailhache cashier
- Barnes D H, president Farmers' and Mechanics' Bank of Healdsburg
- Barlow B, liquors
- Biddle E W, dentist
- Block & Colder, winery
- Bloom & Cohn, gen misc
- Bloom Jonas, pres The Bank of Healdsburg
- BOSTWICK N W**, livery, feed and sale stable

- Carter Chas D, agt S F & N P R R
- Chandler H L, propr Oak Lawn House
- CLACK JOHN W**, propr Sotoyome Hotel
- Cummings Wm, livery stable
- Delano & Mead, butchers
- Dexter Stable, W Brice propr
- De WIEDEHOLD A E S**, propr Sotoyome Winery and Distillery
- Doughty A R, saddlery and harness
- Ely E, physician
- Emerson J P, justice of peace and atty at law
- Enterprise Hotel, Mrs Minnie Starek propr
- Fanning Miss Carrie, millinery and dress-making
- Farmers' & Mechanics' Bank of Healdsburg, D H Barnes pres, R H Warfield cashier
- Fenno James E, watchmaker and jeweler
- Ferguson H O, grocer
- Forsman James, physician
- Forster Annie Mrs, millinery
- Fried Henry, liquors
- Gladden W N, flouring mills
- Goldstein H, dry goods, etc
- Goodwyn T W, gunsmith
- Grangers' Business Association, gen misc, wool and grain, A B Nully pres, W N Gladden secy, G W Stedman manager
- Griest & Young, furniture and undertakers
- Gum & Zane, liquors
- Gunn J H, grocer
- GRATER J F**, propr Union Hotel, West
- Hall S J, saddlery and harness
- "**HEALDSBURG ENTERPRISE**," Mulrew Bros proprs, South
- Healdsburg Flouring Mills, W N Gladden propr
- Hemler J, bootmaker
- Hofgaard Charles, buckskin manufr and fur tanner
- Hudson & Reynolds, real estate and ins

WHOS YOUR TAILOR? Try Buckle & Son, 195 Main St., opposite Walker House, Salt Lake City, Utah.

"A. T. Cross' Stylographic" Fountain Pen. } Pages 300 & 301.
 { "Stylograph," &c.
 { "Electrograph," &c.
 JOE
 CO
 First-
 H. P

TRY MURRAY'S MAGIC OIL L. Blumauer & Co., Portland, Oregon. have it.

"A. T. Cross' Stylographic" Fountain Pen. { "Stylograph" & "Electrograph" } Pages 300 & 301.

Jacobs M & A, tailors
 Jenkins Belle Miss, milliner
 Jenkins M J Mrs, dressmaker
JONES C ED, painter and bill poster,
 Sotoyome House
JORDAN LESLIE A, editor and propr
 "Russian River Flag," cor Powell and
 Center
 Krueger & Huebner, dentists
 Lannan & Dempsey, grocers
 Lemoine E, blacksmith
 Love Bros, gen mdse, agts W, F & Co and
 W U Tel Co
 Luedke Julius, watchmaker and jeweler
 Martz Mrs Belle, millinery
 Mason & Smith, grocers
 May G W, photographer
 Maguire Mrs Jno B, dressmaker
 McCormick Mrs S A, dressmaker
 McDonald M C, clerk W P White
 Metzger Bros, stoves, tin and sheet iron
MEYERS F I, carriage and wagon-
 maker, horseshoing, blacksmith and
 repairing
 Meyer Saml, gen mdse
 Miller & Curtiss, butchers
 Moreland W W, atty at law
 Muller Carl, propr Healdsburg Brewery
MULGREW BROS, proprs "Healds-
 burg Enterprise"
 Nally A B, pres Grangers' Business Asso-
 ciation
 Naugh E K, atty at law
 Norton I A, atty at law
 Nottingham John, junk
 Owen W D, tailor
 Phillips & Favour, planing mills
 Price Andrew, photographer
PROCTOR CHARLES E, drayman
 W, F & Co
PRUETT EDWARD, liquors, West
 Raabe M, stoves and tinware
 Riley & Fox, drugs
 Rosenberg W, dry goods and clothing
 Rose J W, atty at law

Ruffner W, gen mdse
"RUSSIAN RIVER FLAG," Leslie
 A Jordan editor and propr, F U S
 Bagge associate editor, Powell and
 Centre
 Ryan Patrick, boots and shoes
 Sargent H, boots and shoes
 Schnelle William, furniture
 Schwart F J, bootmaker
 Seawell Bros, butcher
SOTOYOME HOTEL, John W Clack
 propr, West
 Soules S, flour and feed
 Starck Mrs Minnie, propr Enterprise
 Hotel
 Stedman G W, manager Grangers Busi-
 ness Association
 Sterling P W, marble works
 Stussy David, barber
 Smith W M, farmer
**SOTOYOME WINERY AND DIS-
 TILLERY**, A E S de Weiderhold
 propr
 Swan W G, atty at law
 Swisher J R, physician
THE BANK OF HEALDSBURG,
 Jonas Bloom president, J N Bailhache
 cashier, Powell and West
 Tucker J S, variety
 Turner G J, bakery
UNION HOTEL, J F Grater propr,
 West
 Vaughn E K, atty at law
 Ve'ic A T, bakery
 Walker E S, livery stable
 Ward N, lumber dealer
 Warfield R H, cashier Farmers and
 Mechanics Bank of Healdsburg
 Waterman George, barber
 Wieberts & Priuce, grocers
 White W P, gen mdse
 Winter Daniel, bootmaker
WRIGHT & BROWN, drugs, books
 and stationery, West
 York Bros, blacksmiths

UNION HOTEL,

HEALDSBURG,

JOHN F. CRATER, PROPRIETOR.

CONDUCTED ON THE EUROPEAN AND AMERICAN PLAN.

First-Class in every respect. A three-story brick, fire-proof building. All modern improvements, and best Family Hotel in Sonoma County.

H. PALMER & CO., Frontignan Wine, 302 Davis St., S. F.

SECOND-HAND PIANOS. On \$10 per month instalments. Good serviceable Instru-
 ments. GRAY'S, SQUARES and UPRIGHTS. M. Gray, 117 Post Street, S. F.

CUTTING PACKING CO. Canned salmon, Vegetables, 17 to 41 Main St., S. F.

W. W. MONTAGUE & CO., Pumps and Iron Pipe, all sizes, 110, 112, 114, 116 and 118 Battery Street, N. F.

592

California—Healdsburg.
ALPHABETICALLY.

ESTABLISHED 1868.

RUSSIAN RIVER FLAG

LESLIE A. JORDAN, Editor and Proprietor.

HEALDSBURG, SONOMA CO., - - CALIFORNIA.

OLDEST PAPER!

LARGEST CIRCULATION!

LEADING PAPER!

In Politics--Republican.

Subscription, - Three Dollars per Annum.

ADVERTISING RATES-REASONABLE.

SEND FOR SPECIMEN COPY AND RATES.

For Descriptive Sketch of Healdsburg and Northern Sonoma, see "Healdsburg" in this Directory.

By reference to the columns of the FLAG the character of its matter and amount and style of its advertising patronage will be seen to be first-class, equalled by no competitor, and excelled by few country journals in the State.

H. WACHHORST, importer of Fine Watches, Jewelry, Diamonds, 315 J St., Sac.

American, German and French Confectionery at Wholesale, by Fred. Bickel, 84 1st St., Portland, Oregon.

PACIFIC

HEALDSBURG

REPUBLICAN

Lat

HO

SPECIMEN

Subscription

H. PALMIST

W. A. & C. S. HOUGHTON carry Largest Stock of Wholesale Stationery in the State. 615 J St., Sacramento.

California—Healdsburg.

593

ALPHABETICALLY.

HEALDSBURG ENTERPRISE,

MULGREW BROS., Proprietors.

HEALDSBURG, CAL.

REPRESENTATIVE PAPER

OF NORTHERN SONOMA COUNTY.

Largest Circulation by fully One-Half.

HOME OUTSIDE.

SPECIMEN COPY AND ADVERTISING RATES

SENT FREE TO ANY ADDRESS.

Subscription, - - Three Dollars a Year.

W. A. & C. S. HOUGHTON carry Largest Stock of Wholesale Stationery in the State. 615 J St., Sacramento.

SECOND-HAND PIANOS. on 60 per month installments. Good appreciable trade. M. Gray, 117 Post Street, S. F.

CUTTING PACKING CO. Canned Salmon, Vegetables, 17 to 41 Main St., S. F.

594

California—Henry's—Hollister.

ALPHABETICALLY.

Henry's

SONOMA COUNTY.

(Postoffice, Sonoma Cove.)

Hindson Fran's, blacksmith
Henry James, hotel
MORGAN W C, postmaster, gen mds
and jewelry
Peters David, blacksmith

Hicksville,

SACRAMENTO COUNTY.

Herbert L, hotel and livery
Jefferson W H, blacksmith
Payne John, blacksmith
Reems Rev, M E Church
Swain J H, liquors
Packett J M, wagonmaker

Hill's Ferry,

STANISLAUS COUNTY,

Is a place of 200 people, situated on the San Joaquin river, in an agricultural district.

Barnes A L, liquors
GAMBLING J C, postmaster
Gardner P F, liquors
Harris C P, lumber and notary public
Horn E, shoemaker
Hubner C G, livery stable
Kahn Bros, gen mds
Manning Pat, liquors
Miller C F, physician
Newman Simon, gen mds
Petersen & Ahrens, hotel
Recht Jacob, hotel
Rup I, hotel
Vance A W, physician

Hollister,

SAN BENITO COUNTY,

Is the county seat and principal city of San Benito county, is pleasantly located nearly in the center of the San Benito valley. The town is connected with San Francisco by a branch of the S. P. R. R. and is the chief shipping point in the county. It has an extensive flouring mill, a splendid system of water works, and three newspapers, also contains an Odd Fellows' Lodge, with one hundred members. The town has 2,500 inhabitants and polls 600 votes

Alexander Julius, barber shop
ANGUSTURES MICHAEL, butcher,
San Benito

Baldwin & Griffith, gen mds
BANK OF HOLLISTER, J S Hawkins
president, J T Bowen cashier, San
Benito

BARDUE W V, surgeon and dentist,
San Benito

BAYLE D, Franch Hotel, Fourth
Bell W A, photographer

BLACK J M, furniture and undertaker,
San Benito

BROWN J S, hay, grain, wool and
coal, Fourth and R R

Bohland Gustave, merchant tailor
BOYD A P, lumber, doors, sash, build-
ing material, etc, San Benito

Boyer J H, druggist
Brenson D, boot and shoemaker

Breslauer B, groceries
BRIGGS & HAWKINS, attys at law,
San Benito

Brotherton R II, atty at law and notary
public

BUCHANAN WILLIAM, Western
Hotel, European plan, Fifth and East
near depot

Burnette J J, carriage and wagon manufr
and gen blacksmith

Caldera F S, saloon
CARLTON & HARRISON, proprs
"Hollister Telegraph," San Benito

CAMPBELL E H, Central Market,
San Benito

CENTRAL HOUSE, Rouben Edwards
propr, Fifth

Coleman R, boots and shoes
Coleman Mrs R, millinery and fancy
goods

Coulan Thomas, saloon
Courtney William, groceries, crockery,
cigars and tobacco

Crepin H, physician and surgeon
CREVLING D H, cabinetmaker,
Fourth

Cunning F A, fruit, produce, groceries
Degener William, paints, oils, wall pa-
per, etc

Eastman & McClure, saloon
Eaton Alex, blacksmith, horseshoer

Eaton E A, dentist
Eaton Ed, druggist

Eaton Mrs M C, millinery
EDWARDS R, propr Central House

Fairchild E W, groceries, fruits, cigars
and tobacco

Fariah & Chappell, gen mds
Frazier Joseph, board and lodging

Gluckman David, bootmaker
Goldfish J, gen mds

Graves G H, groceries, wines, liquors,
cigars and tobacco

Graves Mrs S, dressmaking and millinery
GURY J P, stoves, ranges, tinware,
plumbing and gasfitting, San Benito

WHOS YOUR TAILOR? Try Buckle & Son, 195 Main St., opposite Walker House, Salt Lake City, Utah.

Stylograph, or Rapid Letter Copying Book, "A. T. Cross Stylographic Pen," "Elastic" "Stylograph," etc. Pages 200 and 201.

GUN
t.
Ham
Han
Har
Har
Hod
"H
"o
Ka
HOL
sh
"HO
ton
HOL
ma
Ber
How
John
coll
rec
JOHN
Ben
Kily
Kluck
LARA
Hot
LATE
& I
imm
San
Lattu
Lee W
jnsti
Lurae
March
May J
McCA
Saloo
McCro
McCro
McGO
Ente
McMA
prop
McMal
Mears
rietie
Montz
Neal H
Nottin
NYE
cal in
San J
O'Donn
Owens
PALM
and
Benit
Peck O
Pier H
Poole J
Rankin

TRY DR. GUNN'S RHEUMATISM KING.

OLD

Stylograph, or Rapid Letter Copying Book, "A. T. Cross' Stylographs, Patent" "Electric" "Stylograph" &c. Price \$2.00 and 25c.

GUSSEFELD WILLIAM, merchant tailor, McMahon House, fourth
 Hamilton J G, harnessmaker and saddler
 Hans Alfred, saloon
 Harris M, gen mdse
 Harmon A & Co, feed stable
 Hodges J I, livery stable
"HOLLISTER ENTERPRISE,"
 John McGonigle propr, Fifth and East
HOLLISTER FLOURING MILLS,
 Shakelford & Hinds proprs
"HOLLISTER TELEGRAPH," Carlton & Harrison proprs, San Benito
HOLLOWAY & SON, wagon and plow makers and gen blacksmiths, San Benito
 Howard L R, physician
 Johnson G G, real estate and ins agt, collector, conveyancer, searcher of records, notary public
JOHNSON JAMES, carpenter, San Benito
 Kily Mrs A, Workingmen's Hotel
 Klucker George, barber shop
LARABEE WILLIAM, Railroad Hotel, Fourth
LATHROP C G, (successor to Snyder & Lathrop), hardware, iron, steel, ammunition, paints, oils and glass, San Benito
 Latture & McCoy, livery stable
 Lee W G, court commissioner, atty, and justice of peace
 Luraschi Frank, bootmaker
 Marchetti Joseph, hotel
 May J J, atty at law
MCCARTHY W T, Common Center Saloon, San Benito
 McCrosky John, produce
 McCroskey B B, atty, justice of peace
MCGONIGLE JOHN, propr "Hollister Enterprise," Fifth and East
McMAHON HOUSE, Rector Bros proprs
 McMahon Thos, gen mdse
 Mears James, books stationery and varieties
 Montgomery G B, auctioneer
 Neal H, physician
 Notting J J, barber
NYE JACOB, watches, jewelry, musical instruments and sewing machines, San Benito
 O'Donnell Thos, hotel
 Owens J A, justice of peace
PALMTAG WILLIAM, wholesale and retail liquors, cor Fifth and San Benito
 Peck O D, meat market
 Pier H, tailor
 Poole J F, saloon
 Rankin R, physician

RECTOR BROS, proprs McMahon House, Hollister
 Risdon F T & Co, groceries and crockery
 Rochat Frank, gunsmith
 Rosenberg Bros, gen mdse
 Ross James, hotel
"SAN BENITO ADVANCE," Rob Shaw propr, San Benito
 Scherer Louis, upholsterer and carriage trimmer
SCHADEK ALBERT, barber, San Benito
 Schultz Herman, bakery
 Shakelford J F, bootmaker
 Shakelford & Hinds, Hollister Flouring Mills
SHAW J B, merchant tailor, San Benito
SHAW ROB, propr "San Benito Advance," San Benito
 Sherman I S, wagonmaker and blacksmith
SMITH A L, agent Wells, Fargo & Co's Express and W U Tel Co, ins agt and agent New Idra Stage Line, San Benito
 Smith Carmen, restaurant
 Snibley Henry, stoves and tinware
 Talley and T A, county surveyor
THORNTON L, saddler and harnessmaker, Fifth
 Townsend J H, butcher
VARCOE HENRY, Hollister Brewery and saloon, San Benito
 Veche Theophile, liquors
 Walberg L E, blacksmith
 Webber W J, carpenter
 Wells S A, dressmaker
 Wells S T, wagonmaker and blacksmith
 Werz Anton, boots and shoes
YOST THOMAS, books, stationery and postmaster

Homestead,

SAN DIEGO COUNTY.

SHECKLER B R, postmaster

Hookton,

HUMBOLDT COUNTY,

Shipping point for Eel River Valley steamer once a week.

Holt J W, warehouse and commission

Hoopa Valley,

HUMBOLDT COUNTY,

Is thirty miles south of Orleans.

GRAY'S MUSIC STORE.

The Largest Stock of American and Foreign Music, Musical Instruments on the Coast. Send for Catalogue.

CUTTING PACKING CO. Canned Salmon, Vegetables, 17 to 41 Main St., S. F.

W. W. MONTAGUE & CO., Pumps and Iron Pipe, all sizes, 110, 112, 114, 116 and 118 Battery Street, S. F.

596 *California—Hoopa Valley—Hydesville.*
ALPHABETICALLY.

BAIE THOS, gen mdse, hotel, postmaster, commission merchant and forwarder
Boyce W J, carpenter and contractor
HOOPA VALLEY HOTEL, Thomas Bair propr
McLuire Jas, blacksmith
Price C E, physician
Ragan J, barber
Shanessey J, tailor
Titlow M, millwright
Walker Robt, blacksmith

Hopeton,
MERCED COUNTY,

Is six miles from Snelling.
GRADE WM A, gen mdse and postmaster
Halstead & Sims, blacksmiths
Hannah Geo W, hotel
Wikham M D L, wagonmaker

Hornitos,
MARIPOSA COUNTY,

Is a small place 22 miles from Merced. Population 400.

Adams Wm, blacksmith and notary
Arthur Robt, blacksmith
Barcroft R W, liquors
Campodonic A, gen mdse
Carr S W, justice of peace
Cavagnaro Carlo, gen mdse
Gagliardo & Co, gen mdse
Kocher Mrs A, dry goods
Messman Henry, brewery
McElroy Alex, justice of peace
Merck Chas, liquors and bakery
Olcese Andrew, gen mdse, postmaster and agt W, F & Co,
Reeb Geo, meat market
Semarle G B, gen mdse
Trescott E H, physician
Turner Geo, wagonmaker
Turner W T, livery and constable
Webber & Rodgers, gen mdse
Webber & Sayres, bootmakers

Howards,

Berke L D, butcher
Doty W L, hotel
McCaughy J, gen mdse
Pau L, liquors
Taylor W F, livery stable
Wooley J A, physician

Howland Flat,
SIERRA COUNTY.
(See Table Rock.)

Hueneme,
VENTURA COUNTY.

On the southern coast, 318 miles from San Francisco.

Barly T R & Co, Wharf & Lighter Co
Clark L C, harness and saddles
Ham James, liquors
Korts B H, liquors
LIVINGSTON R G, gen mdse and postmaster
McCoy C B, butcher
McCoy D D, hotel
Rasmussen Jaw, cabinet maker
Salisbury & Bard, lumber
Stovell A B, notary public
Ward H W, blacksmith
Wolf & Levy, gen mdse

Hunsaker,
TULARE COUNTY.

Hunsaker Henry, trader
SHUEY S D, postmaster
Stephenson —, physician

Hydesville,
HUMBOLDT COUNTY.

South of Eureka 25 miles, on the Cloverdale and Eureka stage road. Population about 500.

BECKWITH L C, stock raiser and wool grower
BRUSH D A, wagonmaker
Campton Jefferson, harness maker
COYLE J A, stoves, tinware, hardware, etc
Ely Bros, drugs and fancy goods
FARRAR M C, physician and surgeon
GIBSON D & CO, gen mdse
GILLIGAN L, stock raiser
GRAHAM & TOOBY, Blocksburg and Hookton freight line
Gray Geo H, meat market
Hansen H J, blacksmith
Howell T W, watchmaker
Newman Jos, feed stable
Porter Robt, gen mdse, agt W, F & Co,
W U Tel Co and notary public
SMITH E O, postmaster, bootmaker and varieties
SWEASEY T W, livery stable
WEBSTER WM I, justice of peace, hotel and saloon

COUNTRY DEALERS can be supplied by F. Bickel, Wholesale Confectioner, 84 1st St., Portland, Oregon.

H. PALMER & CO., Port Wine \$2.50 per gal.. 308 Davis Street, San Francisco.

ELECTROGRAPH "100 facsimile copies in 10 minutes," "A. T. Creese" Stylotype Fountain Pen, Stylotype, & Co. No. Pages 300 & 301.

PA
 Is n
 has a
 Dunh
 Dunh
 Engle
 Engle
 Harve
 Howe
 Kings
 Petty
 SMIT
 Willa
 Austi
 Fales N
 Ford J
 Gould C
 Hunt S
 Ims Alf
 McCoy
 RUSSE
 I
 Is a very
 situated
 cultural
 Virvini
 necting
 newspap
 populati
 Bennet
 Bicknell
 Blair J
 Briggs
 office
 Broder
 Chalant
 penley
 Childs H
 Conklin
 CREUG
 and res
 Eibeshut
 Fernbach
 Fromm L
 Hannah
 Harly G
 Harris &
 press a
 Hughes
 Irwin Ju
 H. WA

ALPHABETICALLY.

Igo,

SHASTA COUNTY,

Is nine miles southwest of Shasta and has a postoffice recently established.

Dunham Hays, hotel
Dunham & Leiter, gen mdso
Engle O, constable
Engle W S, physician
Harvey R C, supt OCT & F Co
Howe N P, supt of school's
Kingsbury C N, justice of peace
Petty J A, blacksmith
SMITH D L, postmaster
Willard Geo K, gen mdso

Imusdale,

MONTEREY COUNTY.

Anstin J C, saw and grist mill
Fales N W, physician
Ford J W, justice of peace
Gould G S, gen mdso
Hunt S H, atty at law
Ins Alfred, sawmill
McConnell Gibson, carpenter
RUSSELL G Q, postmaster

Independence,

INYO COUNTY,

Is a very pretty little county seat and is situated in a picturesque and rich agricultural region. It is reached via the Virginia and Truckee Railroad and connecting stage lines. It has a weekly newspaper, the "Independent," and a population of 400.

Bennett & Moffatt, attys at law
Bicknell F T, physician
Blair J D, druggist
Briggs R M, atty at law and reg US land office
Broder Jno, meat market
Chalfant & Parker, pubs "Inyo Independent"
Childs H L, deputy US sit rev col
Conklin A D, notary public
CROUGH JOHN, county clerk, auditor and recorder
Eibeshutz A W, notary public
Fernbach Jos., brewery
Fromm L, restaurant
Hannah Jno A, superior judge
Harly G H, county treasurer
Harris & Rhine, gen mdso, bankers, express and ins agency
Hughes J R, notary public
Irwin Jno C, liquors

Laird Jno W P, dist atty
Lank Jno A, county coroner
Levy H, restaurant
Mairs O I, livery stable
May Thos, county assessor
Meyser Chas, county supervisor
Moffat S P, atty at law
Moore Wm L, sheriff
Parker Abraham, blacksmith
Reilly P, atty at law
Rotschild J S & Co, gen mdso
Rowley J B, postmaster
Schalten Jos, justice of peace
Schmidt Christian, druggist
Seely Jos, county surveyor
Smith J W, sheriff
Snelling R B, dist atty
Stecker A, carpenter
Symes J W, county supt of schools
Thomson V G, propr Blaney House
Wood L, gen mdso

Ione,

AMADOR COUNTY,

Is one of the most pleasantly situated of the interior towns of California, and is located in the foothills of the Sierra Nevada. It is the terminus of the Amador branch of the C. P. R. R. and is the freight depot for supplies to Jackson, Sutter Creek, Amador City, Plymouth, Volcano, Drytown and all other places of importance in Amador and adjacent counties. The Forest Line of stages, Wm. Hamilton, proprietor, and J. Ragsdale, agent, run finely equipped coaches from Ione to Jackson and Mokelumne Hill and also to Sutter Creek, Amador City, Drytown and Plymouth over good roads and through picturesque scenery. The population is about 800; distance from Sacramento 54 miles; from San Francisco 151 miles.

Adams A L, physician
"AMADOR TIMES," J C Waldron editor and propr
ARCADE HOTEL, Jas McCauley proprietor
Bngley Jns, bootmaker
Bass Robert, blacksmith and wagonmaker
Browning Jno, blacksmith and wagonmaker
Brusis I, physician and druggist
Cozhi'l A J, grist mill
Coombs W S, constable
CORNEAL A, liquors and billiard
Cummings Jas, grist mill
Farrow E, physician and surgeon
Ferrier J P, liquors

STENWAY & SONS' PIANOS—Grand Square, Upright—Sold for Cash or Installments, Illustrated Catalogue, M. Gray, Gen'l Agent, for Pacific Coast, 117 Post St., S. F.

"A. T. Cross' Stylographs Fountain Pen, Stylograph" & Co. 100 Facsimile Copies in 10 Minutes, ELECTROGRAPH

GEO. C. THAXTER, DRUGGIST AND SEEDSMAN, CARSON CITY, NEV.

598

California—Ione—Isleton.

ALPHABETICALLY.

Ford & Gray, drugs, varieties, watchmaker and jeweler
 Fox Wm H, stoves and tinware
 French F M, watchmaker and jeweler
 Hall F C, act C P R R
HAMILTON WM, propr Forest Line of Stages
 Isaac B & Bros, gen mdse, wholesale flour and grain
 Kennedy Phil, liquors
 Kingsley Mrs M R, hotel
MARCHANT & STEWART, butchers
McCAULEY JAS, propr Arcade Hotel
 McMurry J W, postmaster
 Newman G & Bro, gen muse
 Rabb Conrad, brewery
RAGSDALE J, operator W U Tel Co and agent Forest Line of Stages
 Rawlings M V B, liquors
 Scheidemann Jno, boot and shoemaker
 Seguin F, barber
 Swift C B, justice of the peace
SMITH FREDERICK P, propr Union Hotel
SOLLARS G W, propr Gem Saloon
 Stewart Daniel, gen mdse and ins agt
SURFACE J W, notary public
SURFACE J W & J P, livery stable
UNION HOTEL, Frederick P Smith propr
 Whitlatch Mrs S L, millinery and dress-making
 Williams C F, harness and saddlery
 Woolery H J, liquors
 Woolsey Geo, gen mdse, agent L L & G Ins Co, W, F & Co and lumber

Arcade Hotel,
 Ione City, Amador Co., - California.

JAS. McCAULEY, Proprietor.

BOARD AND LODGING,

From \$1.50 to \$2.00 per day.

Iowa City,

PLACER COUNTY.

Adge F I, painter
 Alta Mining Co
 Brown J E, gen mdse
 Burdham L P, carpenter
 Carder J B, agt W U Tel Co and liquors
 Chinn J W, postmaster
 Clayton W E, painter
 Cook J M, carpenter
 Cunningham E, attorney
 Dudley C C, attorney

Eisler John, meat market
 Fitzer S C, carpenter
 Goodwin W A, watchmaker
 Hawkins Geo, gen mdse
 Hursley J D, constable
 Iowa Hill Canal Co
 Hyman S, dry goods
 Iowa Hill Water Works
 Iserman Mrs H, hotel
 Jones Geo, hotel
 Joneg O, hotel
 Klein C, liquors
 Kotter L, liquors
 Lafover A, blacksmith
 Lebanon Mining Co
 Macy C F, druggist and postmaster
 McClary A C, gen mdse
 Morning Star Min Co
 Myers W H, boots and shoes
 Myrick J W, propr Water Works
 New York & Placer Co
 Orion Mining Co, W W Anderson supt
 Ossig J, meat market
 Parker John, blacksmith
 Parker S E, gen mdse
 Pennsylvania Mining Co
 Peterson O H, physician
 Pioneer Mining Co
 Reconstruction Mining Co
 Reed & Spencer, livery
 San Francisco G M Co
 Schmitt John, brewery and liquors
 Silva A, liquors and livery
 Smiley John, gen mdse
 Spencer E G, lumberman
 Spencer O J, lumberman
 Sprague S M, meat market
 Stone A J, gen mdse
 Stone J, bootmaker
 Stone P, justice of the peace
 Wilcox C H, carpenter
 Wolverine Mining Co
 Young J, hotel

Isleton,

SACRAMENTO COUNTY,

A postoffice on Andrus Island, Sacramento river, 40 miles below Sacramento.

Ames H M, Cal sugar manuf
 Armstrong H, butcher
 Armstrong H C, livery and constable
 Brown B B, liquors
 California Sugar Manuf Co, H M Ames propr
 Carter J J, liquors
 Criner S, gen mdse
GARDNER P H, gen mdse and agt W, F & Co
ISLETON HOTEL, W H Johnson proprietor

WHOS YOUR TAILOR? Try Buck's & Son, 195 Main St., opposite Walker House, Salt Lake City, Utah.

TRY DR. GUNN'S RHEUMATISM KING.

FUS

JOHN
 Huts
 Pool J
 Vance

Aaron
 agt W
 Galland
 Glenn D
 King F,
 Klockne
 Murphy
 Sullivan

Is the con
 sidera
 and stock
 tribute v
 It is 146
 reached
 tral Pacif
 Ione City
 and two v
 papers.

"AMADO
 editor a
"AMADO
 tor and
"AMADO
 Sanborn
 Amador T
 man pro
 Arata Ant
 Bales & B
 Beiser And
 Brandon A
 Bright S W
 Brown A C
 Brown C V
 Buchanan
 Butterfield
 Caminetti
 atty and
 Camp S,
CENTRA
 Coombs S
 Draper &
 maker
DWYER
 Eagon J A
EVANS
 Hotel
 Farley T
FOLGER

H. PALM

W. A. & C. S. HOUGHTON, the leading Wholesale Booksellers of California, 615 J Street, Sacramento.

W. A. & C. S. HOUGHTON, the leading Wholesale Booksellers of California, 615 J Street, Sacramento.

JOHNSON W H, proprietor Isleton Hotel
 Pool Josiah, postmaster
 Vance H, blacksmith

Jacinto,

COLUSA COUNTY.

Aaronson W, gen mdse, postmaster and agt W, F & Co; notary public
 Gallant, Aaronson & Co, gen mdse
 Glenn Dr H J, rancher (50,000 acres)
 King F, hotel
 Klockner J, bootmaker
 Murphy M, liquors
 Sullivan G N, carpenter

Jackson,

AMADOR COUNTY,

Is the county seat and a mining town of considerable importance. Fruit-growing and stock-raising are features that contribute very materially to her support. It is 146 miles from San Francisco, reached via Amador Branch of the Central Pacific R. R. and stage lines from Ione City. It has a population of 1,400, and two weekly, well conducted, newspapers.

"**AMADOR DISPATCH**," W M Penry editor and propr

"**AMADOR LEDGER**," R Webb editor and propr

"**AMADOR SENTINEL**," Turner & Sauborn editor and propr
 Amador Telephone Co, Penry & Wildman proprs

Arata Antone, liquors
 Bales & Butterfield, undertakers
 Beiser Andrew & Co, brewery
 Brandon A, lumber
 Bright S W, butcher
 Brown A C, atty at law
 Brown C Y, physician and surgeon
 Buchanan P G, clergyman (M E)
 Butterfield J A, lumber
 Caminetti A, atty at law and district atty and notary public
 Camp S, grocer

CENTRAL HOTEL, R Lory propr
 Coombs S C, whitening and paperhanger
 Draper & Reetz, blacksmith and wagonmaker

DWYER P, propr Globe Hotel
 Eagon J A, atty at law

EVANS & ASKEY, propr National Hotel

Farley T, atty at law
FOLGER S T, Folger Saloon

FONTENROSE L J, county clerk and recorder

Freeman E G, saddle and harnessmaker
 Gingras A, blacksmith and wagonmaker

GINOCCHIO E & BRO, gen mdse
 Globe Hotel, P Dwyer propr

Goldner H, justice of peace and varieties
 Gucciona & Poggi, barbers

Hall E S, atty at law
 Harris S, cigars, tobacco and varieties, and bootmaker

Harter D, carpenter
 Hoffman Frank, livery stable

Kay W, ice cream saloon, confectionery and varieties

Kay W, photographer
KELLY P, constable

Koch Albert, varieties and barber
 Lamar J B, atty at law

LANGHORST J H, watchmaker and jeweler

Levy Jos, barber
 Lithgow Jno, undertaker

LOBY R, propr Central Hotel
LOVES HALL, Thomas Love propr

LOVE THOMAS, liquors
MANOM S S, liquors

Marque Mrs S, bakery
 McKay R K, deputy sheriff

Meek C M, postmaster and varieties
 Meehan James, county treasurer

Miller L, county supt schools
 Moore Geo, superior judge and atty at law

Muldoon E, liquors
NATIONAL HOTEL, Evans & Askey proprs

Newman L & Co, gen mdso
 Norton W H, auctioneer

Palmer R W, livery stable
 Paquette & Girauard, blacksmiths and wagonmakers

Parker Jas B, boot and shoemaker
 Penry Silas, atty at law

PENRY W M, editor and propr "Amador Dispatch"

Petty A, county assessor
 Phelps T J, atty at law

Porter J M, atty at law
 Reichling P, watches, jewelry and millinery

Richtmyer B F, notary public, agt W, F & Co and manager W U Tel Co

Rocca Frank, liquors
 Rose W, supt Zeile Mining Co

Samuels J, dry goods and clothing
 Sanguinetti B, gen mdse

Sayers Jos, liquors
 Schacht B H, druggist and public administrator and coroner

Schuler D, restaurant and liquors
 Spagnoli D B, druggist and notary public

Stockler Chas, gen mdse

GRAY'S MUSIC STORE. The Largest Stock of American and Foreign Music, Musical Merchandise on the Coast. Dept for California. Patronage of Teachers and the Trade Solicited. N. GRAY, 117 Post St., S. F.

CUTTING PACKING CO. Canned Fruits, Meats, etc. 17 to 41 Main St., S. F.

W. W. MONTAGUE & CO., *Watches and Ranges, 500 different sizes, styles and patterns, 110, 112, 114, 116 and 118 Battery St., S. F.*

600

California—Jackson.

ALPHABETICALLY.

Tellier Louis, liquors
 Todd Wm, physician
TURNER & SANBORN, editors and
 proprs "Amador Sentinel"
 Turner W A, dentist
 Valparaiso Quartz Mine
 Vogan John, sheriff
WEBB R, editor and propr "Amador
 Ledger"
 Weller C, tin and hardware
 White Geo, liquors and varieties
 White J C & Co, liquors
 Whitmore F M, sawmill
WILEY EDWARD, liquors
 Williams J, carpenter
 Zeile Mining Co, W Rose supt

National Hotel.

EVANS & ASKEY,

Proprietors.

JACKSON,

Amador County, Cal.

Amador Ledger,

Established, 1854.

RICHARD WEBB, . . . **EDITOR AND PROPRIETOR.**

The Oldest, Largest, Cheapest and Most Widely Circulated
 Paper in Amador County.

Terms: . . . **\$3.00 a Year, in advance.**
Jackson, Amador County, Cal.

THE

Amador Dispatch

THE ONLY
DEMOCRATIC PAPER

IN THE COUNTY.
 Published every Saturday.

WM. M. PENRY, . . . **EDITOR AND PROPRIETOR.**

Terms: One Year, \$4. Six Months, \$2.

Main Street, Jackson, California.

H. WACHHORST, importer of *Fine Watches, Jewelry, Diamonds,* 315 J St., Sac.

COUNTRY DEALERS can be supplied by F. Bickel, Wholesale Confectioner, 84 1st St., Portland, Oregon.

W. A. & C. S. HOUGHTON carry Largest Stock of Wholesale Stationery in the State, 615 J St., Sacramento.

BUSIN

Is a minin
 from Milt

Aula F, g
BUTTER

W, F &
 Co, post

Daigle Jos
 Jones O F

Leland G
 Preston A

public
 Harpi Char

Rivolo Fre
 Waterhous
 feed yard
 Whyte P,

SAN

HYDE EL
 midso

J

L

A village I

Bangham E
 Grddy C, co
 Jelleson J B

Je

CAL

A mining ca
 Miton, 50 n

Meyers Mrs
 Miller M, sal
 Orengo G M
 Reely Joe,
 Ugo C, gen

Jers

CONTR

MYLES W
 goods, her
 ments and

II. PALM

ALPHABETICALLY.

Jamestown,

TUOLUMNE COUNTY,

Is a mining town and postoffice, 31 miles from Milton.

Aula F, groceries and fancy goods
BUTTERFIELD B F, gen mdse, agt
 W, F & Co and Phoenix Home Ins
 Co, postmaster and S J & C C Tel opr
 Daigle Jos, board and livery stable
 Jones O F, saloon
 Leland G A, bakery
 Preston A B, meat market and notary
 public
 Raspi Chas, groceries and liquors
 Rivolo Frederico, groceries
 Waterhouse Wm H II, blacksmith and
 foot yrd
 Whyte P, restaurant and lodging

Janal,

SAN DIEGO COUNTY.

HYDE ELISHA, postmaster and gen
 mdse

Janesville,

LASSEN COUNTY,

A village 12 miles east of Susanville.

Bangham E G, justice of the peace
 Gaddy C, constable
 Jelleason J E, justice of the peace

Jenny Lind,

CALAVERAS COUNTY,

A mining camp reached by stages from
 Milton, 50 miles distant.

Meyers Mrs Jacob, hotel propr
 Miller M, saloon
 Orengo G M & Bros, gen mdse
 Reeley Joe, blacksmith
 Ugo C, gen mdse and postmaster

Jersey Landing,

CONTRA COSTA COUNTY.

MYLES W C, groceries, liquors, dry
 goods, hardware, agricultural imple-
 ments and postmaster

Jolon,

MONTEREY COUNTY.

Aldaco Dolores, groceries
 Bolton I M, stock-raiser
 Catalanatt H, butcher
 Dutton Geo & Co, gen mdse, postoffice
 and agts W, F & Co
 Flemming William, harnessmaker and
 constable
 Mendoza Augustino, groceries
 Murray W J, blacksmith

Josephine.

SAN LUIS OBISPO COUNTY,

On the road from Paso de Robles to Cam-
 bria. Stage from Paso de Robles, 17
 miles; fare, \$2.

Humphreys W S, gen mdse and post-
 master

Judsonville,

CONTRA COSTA COUNTY.

Bagley D, saloon
 Hobson J, livery stable
 Jones J P, hotel
 Lando & Cross, gen mdse
LANDO J JR, postmaster
 Love Mrs Margaret, boarding
 McGuire P, blacksmith
 Ran F, barber
 Tyler N A, hotel

Julian City,

SAN DIEGO COUNTY,

Is a very pretty mining town, 45 miles
 distant, in a northeasterly direction,
 from San Diego. The scenic features
 are magnificent attractions, and the cli-
 mate is unsurpassed.

Bailey D D, livery stable
 Bushford O L, saloon
 Bundy Thos, saloon
 Clough Mrs M A, Grand Hotel
 Dean Geo, constable and collector
 King & McDowell, gen mdse
 Levi Isaac, gen mdse
 McDowell S A, postmaster
 Slade Thos P, atty at law
 Stratton Thos, blacksmith
 Swain Geo W, justice of peace
 Wilson Henry, gen mdse

W. A. & C. S. HOUGHTON carry Largest Stock of Wholesale Stationery in the State. 615 J St., Sacramento.

KRANICH & BACH PIANOS—SQUARE AND UPRIGHT—Equal to any make. (Schlenger & Sons Copyright, Illustrated Catalogue and Terms on application to M. Stein, Steinway Hall, 117 Post St., S. F.)

CUTTING PACKING CO. Canned Salmon, Vegetables, 17 to 41 Main St., S. F.

W. W. MONTAGUE & CO., Pumps and Iron Pipe, all sizes, 110, 112, 114, 116 and 118 Battery Street, S. F.

602

California—Junction—Kernville.

ALPHABETICALLY.

Junction,

LASSEN COUNTY.

Ingram Robert, carpenter
LENT A E, postmaster
 McKissick J, cattleman
 Roberts J C, hotel
 Roberts S M, hotel
 Ross Albert, stock-raiser
 Ross Roberto, capitalist
 Stiemberger J M, hotel

Junction City,

TRINITY COUNTY,

A small place, 9 miles southwest of Weaverville.

Bergin John, saloon
DAY C W, hotel and postmaster
 Given W C, butcher
 Hippler Chas, blacksmith
 Raub L F, saloon
 Versteaag P, drugs and confectionery
 Whitmore & Reed, gen mdse

Keene,

KERN COUNTY.

WELLS M P, postmaster

Kelsey,

EL DORADO COUNTY.

A mining village 6 miles north of Placerville

Allen Thos, liquors
 Anderson Wm, gen mdse
 Lewis Thos, gen mdse
 Newel Wm, justice of the peace
 Poor John, gen mdse
 Roelke G H, constable
 Siesonop A, hotel
SIESENOP J A, postmaster

Kelseyville,

LAKE COUNTY,

(Uncle Sam postoffice),

Is distant from Cloverdale 25 miles, and is reached via Cloverdale and Clear Lake Stage Line. It is beautifully located at the foot of Uncle Sam mountain, and is the central point of the county, seven miles from the county seat, Lakeport, and on the border of Clear Lake, distant

1½ miles. The population is about 250, and the resources are chiefly agricultural. Four churches are here, the M. E., the Presbyterian, a Campbellite and a Catholic.

There is a mound here from which issues a natural gas, a hole being dug a few feet in diameter, and one or two feet deep. Upon throwing in a piece of lighted paper, the gas at once ignites, and a beautiful blue flame appears, burns fiercely a short time, and then gradually dies out.

Bole H C, saloon
 Boone J T, physician and druggist
 Cox J L, justice of peace and feed stable
DE PENCIER BROS, gen mdse
 Fox Rev B, pastor Catholic Church
 Gard John, saloon
 Greene A D, liquors
 Hayter D S, wagonmaker
HOWE IRA, propr Uncle Sam Hotel
 Jones C P, pastor M E Church
 Kelsey John, gunsmith
 Merritt R D, pork packer
 Mitchell J A, pastor Presbyterian Church
 Noble S B, blacksmith
 Ormiston Mrs L P, propr Kelseyville House

PETERSON A, shoemaker
 Piner Bros, butchers
SLOCUM A A, gen mdse and agent W, F & Co
UNCLE SAM HOTEL, Ira Howe propr
YOUNG W G, postmaster and general merchandise

Kernville,

KERN COUNTY,

Is distant from Havilah 18 miles, and is reached by stages.

Billis James, gen mdse
 Bole Frank, market
 Brady P T, blacksmith and livery stable
BROWN A, gen mdse and postmaster
 Cook Wm, brewery and liquors
 Fay Alvin, notary public
 Hoover M, physician
 Linn Jackson, liquors
 Michels I & Co, gen mdse
 Murphy J J, gen mdse
 Peterson N P, hotel
 Rawlings J S, liquors
 Sumner I W, livery stable
 Tibbetts R G, hotel
 Wyatt Mark, blacksmith

WHOS YOUR TAILOR? TRY Buckle & Son, 195 Main St. opposite Walker House, Salt Lake City, Utah.

BUSINESS

"A. T. Cross' Stylographic" Fountain Pen. { Stylographic, &c. } Pages 300 & 301. { Electrophotography, &c. }

Ki

MEND

Anderson A, b
 Banker Fr unk,
 Banker J H, b
 Barrett J W, a
 Claxton G W,
 Hatch S B, bla
 Hunter J S, sav
 Hunter & Stew
 Powell H T, ju
 Robinson J L,
 Smith G W, sal
 Smith R J & S
 Whipple F A, i
 must r
 Whipple H E,
WHIPPLE H
 Whipple & Hen
 Whipple J F, m

Kin

TULA

Is on the Visalia
 ern Pacific R. R.
 Bariant A, black
 Bariant Antony,
 Barlow Jno M, s
 Davis S, gen md
 Dorch Hugh, sal
 Draper E J, hot
 Endicott Chas, h
 Gasner Wm T, ju
 Gundelinger E,
 Kinney E R, p
 agent
 Mayfield A C, h
 Parlier R, fruits
 Peaks Wm, hotel
 Poage S C, attor
 Scott W W, dru
 Simpson P, hotel
 Welsh Jno B, d
 stable

Knigh

STANISL

A small town on
 12 miles from O
 inh. b. tants.
 Barnes Mrs, hotel
 Dolling Otto, liqu
 Dolling Victor, b
 Ferguson N, bla
 Foster P B, harn

H. PALMER

TRY MURRAY'S LUNG AND LIVER BALSAM.

California—Kibesillah—La Grange.

603

ALPHABETICALLY.

Kibesillah,

MENDOCINO COUNTY.

Anderson A, bootmaker
 Banker Frank, livery stable
 Banker J H, hotel
 Barrett J W, saloon
 Claxton G W, justice of peace
 Hatch S B, blacksmith
 Hunter J S, sawmill
 Hunter & Stewart, gen mds
 Powell H T, justice of peace
 Robinson J L, harness and saddlery
 Smith G W, saloon
 Smith R J & Sons, hotel
 Whipple F A, insurance agent and postmaster
 Whipple H E, attorney at law
WHIPPLE H E & SON, gen mds
 Whipple & Henry, furniture factory
 Whipple J F, manager W U Tel Co

Franklin James, carpenter
 Ferguson Wm, blacksmith
 Green D D, blacksmith
 Ham A, vineyard
 Haslach J & Co, gen mds
 Jones E, hairdresser
 Lowe J H, physician
 McAllister S, butcher and constable
 McClain & Co, hotel
 McLean A, hotel
 Miller Fred, liquors
 Schell A & Co, wine distillers
 Shell & Co, vineyard
 Stewart W E, fruit grower
VALPY A M, gen mds, agent W, F & Co
 Vogt Caspar, bootmaker
 Woyle L, livery stable
 Warner John, postmaster, notary public and justice of the peace
 Williams James, saloon

Kingsburg,

TULARE COUNTY,

Is on the Visalia division of the Southern Pacific R. R., 20 miles from Fresno.

Bariant A, blacksmith
 Bariant Antony, harness and saddles
 Barlow Jno M, saloon
 Davis S, gen mds
 Deleh Hugh, saloon
 Draper E J, hotel
 Eudicott Chas, blacksmith
 Gasner Wm T, justice of peace
 Gundalinger E, gen mds
 Kinney E R, postmaster and express agent
 Mayfield A C, harness and saddles
 Parlier R, fruits and vegetables
 Peaks Wm, hotel
 Poage S C, attorney at law
 Scott W W, druggists
 Simpson P, hotel
 Welsh Jno B, deputy sheriff and constable

Knight's Ferry,

STANISLAUS COUNTY,

A small town on the Stanislaus river, 12 miles from Oakdale, has about 400 inhabitants.

Barnes Mrs, hotel
 Dolling Otto, liquors
 Dolling Victor, brewery
 Ferguson N, blacksmith
 Foster P B, harnessmaker and saddler

Knight's Landing.

(See Grafton.)

S. J. FRYETT,

Postmaster and Express Agent.

DEALER IN

Drugs, Medicines & Chemicals

Fancy and Toilet Articles,

Sponges, Brushes, Perfumery, &c.

KNIGHT'S LANDING, CAL.

Physicians' Prescriptions carefully compounded, and orders answered with care and dispatch. Farmers and Physicians from the County will find our Stock of Medicines complete, warranted genuine, and of the best quality.

Lafayette,

CONTRA COSTA COUNTY.

The town is situated 16 miles from Oakland, and is reached by Brown & Bros.' stage line from Oakland, and has a population of about 40.

Brown W, flouring mill
 Hastings N, hotel
 Sherve Benjamin, gen mds and postmaster
 Thompson P, blacksmith

La Grange.

STANISLAUS COUNTY,

Has a population of 150, and is sup-

STEINWAY & SONS' PIANOS—Grand, Square, Upright—sold by the Cash of Instrumental, Illustrated Catalogue, N. Y. City, Genl Agent for Pacific Coast, 117 Post St., N. Y.

"A. T. Cross' Stylographic" Fountain Pen. { "Stylograph" & "Electrograph" } Pages 300 & 301.

W. W. MONTAGUE & CO., Pumps and Iron Pipe, all sizes, 110, 112, 114, 116 and 118 Battery Street, S. F.

CO4

California—La Grange—Lakeport.

ALPHABETICALLY.

ported through the combined interests of mining and agriculture.

Basso Mrs M M, hotel
 Bates Mrs M J, blacksmith and wagon-maker
 Brown Benj, livery stable
 Coakley Caleb, blacksmith and wagon-maker
 Gannon Richard, saloon
 Gilman Jno L, liquors
 Hammond Bros, gen mdse
HAMMOND J A, justice of the peace, notary public, agent W, F & Co, and postmaster
 Jernegan J L, supt D & H M Co
 Joaquin Antoine, bootmaker
 Morton Bros, saloon
 Oleese & Montevide, gen mdse
 Peters Jno, bootmaker
 Rudy Bros, butchers
 Vignos Jno, gen mdse

Lakeport,

LAKE COUNTY,

Has a population of 800, is a growing and prosperous town, the county seat and distant from San Francisco 122 miles, reached via San Francisco and North Pacific Railroad. The country immediately surrounding it and tributary to it, is a rich grazing and agricultural section.

Adams J D, liquors
ARNOLD M, assistant cashier Bank of Lake, Main
BANK OF LAKE, Alex F Tate prest, Frank D Tunis cashier and M Arnold asst cashier, Main
 Beach Mrs J, restaurant and bakery
BIGERSTAFF W J, postmaster, Main
BIGGI ANGELO, watchmaker and manufacturing jeweler, Main
 Boethel E, bootmaker
BOGGS H C, prest Farmers' Savings Bank
 Boggs L H, asst cashier Farmers' Savings Bank
 Bray Mrs A, restaurant and bakery
BUNDY T, boat builder
 Burge J B, photographer
 Burnette Peter, county sheriff and collector
 Burriss B F, clergyman (Methodist)
 Butler W J, butcher
 Carson Jno J, groceries
CHAPMAN MRS S V, proprietress of Mound Cottage Hotel, Main
 Childs H F, liquors

CLEAR LAKE HOTEL, J N Miller propr
 Cohn H & Son, gen mdse
COOK JOHN R, proprietor of "Lake Democrat"
 Crawford Woods, atty at law
CRUMP & JACKSON, proprs "Lake County Bee"
 Crump R W, dist atty
 Crompton H J, physician
 Davenport A E, bartender
 Davis Thos, barber
 Downes J S, physician
 Elliott J W, atty at law
 Everett J W, secy Farmers' Business Association
FARMERS' BUSINESS ASSOCIATION, J B Robinson president, H C Boggs vice-president and J W Everett secretary; gen mdse
FARMERS' SAVINGS BANK, H C Boggs prest, J W Mackall cashier and L H Boggs asst cashier
 Greene W W, hotel
 Gully & Lee, gen mdse
 Hedrick Dr L, dentist
 Hudson R J, superior judge
 Huff W R, painter
 Jenkins C C, blacksmith and wagon-maker
 Kelley J A, county surveyor
 Kennedy R, carpenter
KENYON S W, propr Lakeport Livery Stable, Main
 Lagassick Jno, boot and shoemaker
"LAKE COUNTY BEE," Crump & Jackson proprs
"LAKE DEMOCRAT," John R Cook propr
LAKEPORT LIVERY STABLE, S W Kenyon propr, Main
 Levy & Levine, gen mdse
 Lilly G B, furniture
 Lillard G H, clergyman (B'tp'tist)
 Lyon Geo A Jr, news depot and W, F & Co's agt
 Mackall J W, cashier Farmers' Savings Bank
 Male Jas, carpenter and coroner
 Mathews Mac, county supt of schools
 McCarty A P, atty at law and notary public
McGEE J B, gen mdse
McGEE W D, manager C L & M Tel Company
 McHarvey C F, harnessmaker
 Mewhinney Isaac, wheelwright
MILLER J N, propr Clear Lake Hotel
 Moore Gawn, butcher
MOUND COTTAGE HOTEL, Mrs S V Chapman proprietress, Main
 Mundy W B, photographer
 Noel A E, atty at law

CUTTING PACKING CO. Canned Fruits, Meats, etc. 17 to 41 Main St., S. F.

84 FIRST STREET. PORTLAND. OREGON. IS F. BICKEL'S Headquarters for Confectionery at Wholesale.

H. WACHHORST sells Watches cheaper than any house on the Coast.

PACIFIC

W. A. & C. S. HOUGHTON, the leading Wholesale Booksellers of California, 615 J Street, Sacramento.

Oliver H A,
 Paul E M,
 pub ic
PHELAN
 Phelan N, c
 Porter N M,
 Porterfield J
 Riddle Mrs
 making
ROBINSON
 iness Asso.
 Roethel Edw
 Ross Geo, bla
 Ross & Hurh
SAVISARE
 Simmons L G
 Simms J F, L
HAPPY N

CHARLES
 G
TELESCOPE
 La

L
 SONO

Is a point on t
 distant from S
 is the point of

Bodwell C A,
 Holly & Co, b

Lanc
 AMA

Is nicely situa
 mining and fru
 miles southwes

Earle L M, jne

La
 PLU

A small mi
 which divides
 It has an elev
 the sea level.

Babb Geo, live
 Bank of La Po
 Buckley H, ho

H. PALMER

Oliver H A, county clerk and recorder
 Paul E M, justice of peace and notary public
PHELAN C E, druggist
 Phelan N, county assessor
 Porter N M, carpenter
 Porterfield J W, harness and saddlery
 Riddle Mrs S M, millinery and dress-making
ROBINSON J B, prest Farmers' Business Association
 Roethel Edw W, bootmaker
 Ross Geo, blacksmith and wagonmaker
 Ross & Hurt, blacksmiths
SAVISABE J, tailor
 Simmons L G, liquors and billiards
 Simons J F, bootmaker
HAPPY N, stoves, tin and hardware, Main

SLOTTERBECK CHARLES, gunsmith and telescopic rifle maker
 Smythe J L, atty at law
 Stab H G, tailor
 Starr M, flour mill
STUART J M, undertaker and cabinet maker
TATE ALEX F, prest Bank of Lake, Main
THORNTON P H, druggist and surgeon, Main
 Thompson R L, liquors
 Thompson W H, liquors
TONIS FRANK D, cashier Bank of Lake, Main
 Weidemann Otto, brickmaker
 Welsh & Britt, attys at law
 Williams David, county treasurer

CHARLES SLOTTERBEK,
GUNSMITH AND
TELESCOPIC RIFLE MAKER,
 Lakeport, Cal.

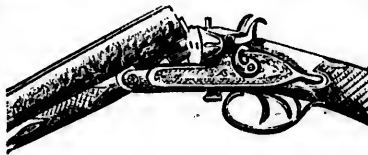

Lakeville,

SONOMA COUNTY,

Is a point on the S. F. & N. P. Railroad, distant from San Francisco 37 miles, and is the point of transfer for Sonoma.

Bodwell C A, postmaster
 Holly & Co, blacksmiths

Lancha Plana,

AMADOR COUNTY,

Is nicely situated in a rich agricultural, mining and fruit-growing region, fifteen miles southwest of Jackson.

Earle L M, justice of peace

La Porte,

PLUMAS COUNTY.

A small mining town on the ridge which divides Yuba and Feather rivers. It has an elevation of 4,500 feet above the sea level.

Babb Geo, livery stable
 Bank of La Porte, Dixon Brabban prest
 Buckley H, hotel

Canny J & C, butchers
 Chyot Mrs, hotel
 Chamberlin B H, saloon
 Darlin T J, varieties
 Gonilhard B, restaurant
 Harris A, stoves and tinware
 Mason H, gen mdse
 McNeil H, boots and shoes
 Mussey J M, physician
 Rhinehart M, physician
 Rosenberg Bros, gen mdse
 Russel S S, hardware
 Turner J W, atty at law and notary public

WASHINGTON HENRY, drugs and varieties, justice of peace and postmaster
 Wheeler S, cashier Bank of La Porte, notary public and agent Wells, Fargo & Co

Latrobe,

EL DORADO COUNTY,

A small town on the Sacramento and Placerville Railroad, 38 miles from the former place.

Adams A J, postmaster
 Duden C W, railroad and tel agt
 Edwards C W, blacksmith and wagonmaker

GRAY'S PIANOS—Square and Upright.

Under my own name, I offer for sale, for cash or installments, these reliable moderate priced instruments. Fully warranted. M. Gray, 117 Post St.

H. PALMER & CO., Pure Sherry Wine, 302 Davis St., S. F.

W. A. & C. S. HOUGHTON, the leading Wholesale Booksellers of California, 615 J Street, Sacramento.

...ION IS C. PICKEL'S. Headquarters for Confectionery at Wholesale.

CUTTING PACKING CO. Canned Salmon, Vegetables, 17 to 41 Main St., S. F.

606

California—Latrobe—Lincoln.

ALPHABETICALLY.

Krause F E, meat market
 Miller J H, hotel
 Riebsom & Adams, gen mdse
 Trenholtz E, physician

Leesville,

COLUSA COUNTY.

Bliss Wm, hotel
 Clark & Chamberlain, gen mdse
 Perdue Peter S, hotel

Lemoore,

TULARE COUNTY,

BEAVER OSCAR, saloon
 Brewster S G, carpenter
 Burns John, teacher
 Bush & Randall, blacksmiths
 Cheivers Rev Thos, M E church
 Clinton & Finley, carpenters, cabinet
 makers and undertakers

COPELAND C W, groceries, fancy
 goods and postmaster

Davidson R C, carpenter and upholsterer
 Dickson Jas, agt S P R R & W U Tel Co
 Disney M, photographer

Duncan N P, physician and surgeon
 Erlanger E, ins agt

Featherston Rev E F, paator M E
 Church South

Follett G W, gen mdse and sewing ma-
 chines; saloon

Fowler W F, justice of the peace
 Fox Mrs J H, millinery

FURNISH G N, propr Park House,
 wool grower

FURNISH & LEE, saloon
GILROY L, gen mdse, agt W, F & Co
 and sewing machines, notary public,
 ins agt and agricultural implements

Goodman Joseph, ins agt
 Gray W A, atty at law and notary pub-
 lic

Ham I H, manager flouring mill com-
 pany

HAMLIN B, druggist, paints, oils and
 glass

Heinlen A E, meat market, lumber
 yard and ins agt

Heinlen J R, warehouse
 Hite & Sweetland, groceries

INGRAM WM, propr Lemoore livery
 and feed stable

Jacobs J Jr, atty at law and notary pub-
 lic

Lee Ed, barber

**LEMOORE LIVERY AND FEED
 STABLE**, Wm Ingram propr

Lobbell S A, photographer
 Lovelace L M, physician and surgeon,
 county coroner and administrator

Lovelace M H, constable
MACK S L, gen mdse, banking, ex-
 change and insurance

Mapes A S, harness and saddles
 Martin P, shoemaker

Merriam C C, atty at law
 Mooney A, gunsmith and varieties

Moore Dr I L, farmer
PARK HOUSE, G N Furnish propr

PHELPS F M, Miller's German com-
 pressed yeast, Oakland

Sauborn Mrs S A, millinery and dress-
 making

SCHLICKEISER ALBERT, saloon
 Schwartz B, gen mdse, furniture, bed-
 ding and agricul implts

Scott Rev G W, paator (Baptist)
 Travis J D & Son, stove and tinware

Wichman Chris, barber
 Wilson R F, blacksmith and wagon-
 maker

Lewiston,

TRINITY COUNTY,

Is twelve miles northeast of Weaver-
 ville.

Berber W H, hotel and saloon
 Hays & Cunningham, gen mdse

HAYS H B, postmaster

Larsen I, bootmaker
 Paulsen Jacob, gen mdse

Phillips O, blacksmith
 Van Matre M, butcher

Lime Kiln,

TULARE COUNTY.

CARTER D F, postmaster

Lincoln,

PLACER COUNTY,

Has a population of 400, and is very
 pleasantly located on the line of the
 Oregon division of the Central Pacific
 Railroad, in a rich agricultural district,
 29 miles from Sacramento.

ALDRICH GEO D, gen mdse and
 lumber

BEERMANN CARL, harness and sad-
 dles

Bennett Henry, blacksmith and wagon-
 maker

Burdee S D, boarding house
 Cassidy Mrs Jennie, boarding house

Dallman J, dry goods and clothing
ELDER S R, blacksmith and wagon-
 maker

PUNCTUALITY, Fastness, Accuracy, Buckle & Son, Tailors and Woolen Drainers, opp. Walker House, Salt Lake City.

EUSIN

Fleming A
 Tel, lun
 Gladding,
 and vitr
**GRAY &
 MAENY**
 wagonm
 Hickey L,
HOPPER
 varieties
 Ingram W

CL

MANUFA

Sad

COL

CURRY

LIN

H. F. WIL

Only R

WIN

Stylograph, or Rapid Letter Copying Book, "A. T. Green's Stylograph Pen," "Eloc-
 trograph," etc. Pages 500 and 501.



LIN

OLD POR

TRY DR. GUNN'S RHEUMATISM KING.

ALPHABETICALLY.

Fleming A C, agt C P R R and W U Tel, lumber and ins	Ingram & Young, drugs and groceries
Gladding, McBean & Co, manufs sewer and vitrified pipe	JOLLEY H W, bootmaker
GRAY & GIBSON, saloon	Lohse Herman, gen mdae, and agt W, & Co
HAENY JOHN, blacksmith and wagon maker	Mullnix Henry, saloon
Hickey L, blacksmith and wagon maker	REESE JAMES M, hairdresser
HOPPERT C H, bakery, saloon and varieties	Smith John, bootmaker
Ingram Wm, postmaster	STRADLEY N B, saloon
	VOGT JACOB, meat market
	WILKINSON H F, propr Logan House

CARL BEERMANN,

MANUFACTURER OF

AND DEALER IN

Saddles, Harness,
COLLARS, WHIPS,
CURRY COMBS, BRUSHES, Etc.

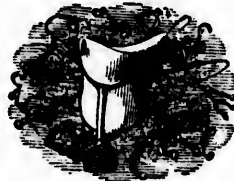

LINCOLN, PLACER COUNTY, CAL.

N. B.—Repairing always well done.

LOGAN HOUSE,

H. F. WILKINSON, PROPRIETOR.

Lincoln, Placer County, Cal.

Only FIRST-CLASS Hotel in Town.

TABLE WELL SUPPLIED. ROOMS NEAT.

WINES AND LIQUORS A SPECIALTY.

GEO. D. ALDRICH,

DEALER IN

General Merchandise, Lumber, &c.,

LINCOLN, PLACER COUNTY, CAL.

KRANICH & BACH PIANOS—SQUARE AND UPRIGHT—Equal to any make, (Steinway & Sons excepted), Illustrated Catalogue and Terms on application to H. Gray, Steinway Hall, 117 Post St., S. F.

Stylograph, or Rapid Letter Copying Book, "A. T. Cross' Stylograph Pen," "Eloc" "Inscrph. Ac. Page 300 and 301.

ALPHABETICALLY.

CUTTING PACKING CO. Canned Salmon, Vegetables, 17 to 41 Main St., S. F.

Little Lake,

MENDOCINO COUNTY,

(Postoffice, Willits)

Located 22 miles from Ukiah, is a town of modern growth, it having been laid out in 1878, and already numbers a population of about 300. Its principal street is graded and graveled, and the people possess vim and enterprise. The Mendocino Agricultural Association has its grounds near this place, and to the efforts of the citizens its inauguration is mainly due. The town is the center of trade for some 25 square miles, situated in Little Lake valley, which is about four miles in diameter.

- Barnett E, gen mdse
- Brown & Davis, hotel and livery
- Buel E C, carpenter
- Coates B F, drugs
- Crossley Alex, livery stable
- Day R O, restaurant
- Dobkins J S, blacksmith
- Holman Bros, liquors
- Hopper & Young, liquors
- Lambert & Simonson, gen mdse
- Maat B G, butchers
- McCarty W A, blacksmith
- Morgan & Kelley, gristmill
- NORTON BROS,** lumber mill and dealers in general merchandize
- Parsons A O, harness and saddlery
- Ross O A, pastor (Congregational)
- Vineent D S, wagonmaker
- Willits Hiram, gen mdse and postmaster

Little River,

MENDOCINO COUNTY,

On the coast, 160 miles above San Francisco.

- Coombs & Perkins, lumber and gen mdse
- Corrigan J S & Co, gen mdse
- Dennen J N, carpenter
- Kent Wm H, meat market
- Mahlmann A F, hotel
- Norager Chas, hotel
- Pullen C, millwright
- Sampson E G, blacksmith
- Stafford W D, hotel
- Stovens Isiah, postmaster
- Stickney R, farmer

Little Story,

COLUSA COUNTY.

- DAVIS J R,** postmaster
- Hungerford M C, justice of peace
- O'Neil Louis, blacksmith
- Weyand Julius, notary public

Little York,

NEVADA COUNTY.

- Birds Eye Creek Gold Mining Co, G S Powers supt
- Bush D E, propr Red Dog Water Works
- Candon Mining Co, J McAllister supt
- Easton C D, gen mdse
- Fox & Condaman, gen mdse
- Hill H J, toll road
- Hill & Hudepohe, gen mdse
- Liberty Hill Mining Co, H S Rogers agt
- Little York Water and Mining Co, D W Balch supt
- Mammoth Blue Gravel Mining Co, D W Balch supt
- Planet Gravel Mining Co, H U Ivins
- Remington Ditch Co, John Husay agt
- Snicken Mining Co, E P Hubbard agt
- Stehr Henry, water right and ditch
- Swamp Angel Mining Co, G A Frick agt
- Wild Cat Mining Co, James Phillips agt

Litton Springs,

SONOMA COUNTY,

Is situated on the S F & N P R R, 76 miles from San Francisco.

Bouton A, orchard and nursery, near station

Live Oak,

SUTTER COUNTY,

Is eight miles north of Stockton.

- Andrews S R, blacksmith
- Armstrong & McFarland, groceries
- Brown Austin, boarding
- Enbers Wm, liquors
- GODFREY H J,** gen mdse, warehouse, postmaster, agt C P R R and W U
- Tel Co
- Ramsdell I N, liquors

THE PUREST CONFECTIONERY AT WHOLESALE. AT FRED. BICKEL'S, 84 1st St., Portland, Oregon.

W. A. & C. S. HOUGHTON, the leading Wholesale Booksellers of California, 615 J Street, Sacramento.

Is a thriving habitant, more value cisco via C

Alvres A J
ALVISO
Angelopula
ANSPACH
Anthony F
ware

AUBURY
Aylward J
BARDILL
BARTLETT
Herald

Bastian Geo
Beszen A G
COMEGYS
hardware,
ments

Conrad Hen
CUTLER J
Dutcher V J

Flanagan P
FRANZEN
GARDEMI

works and
Gelich Pasq
and produ

Gillis James
GRAHAM
and furnit

GRASSI
Hotel
Gorner Theo
maker

Harvey John
Heslep P C,
Hilton Gilles

Hobbs S, hu
Holmes N B
facturer an

HORTON &
windmills
HUPERS

change, R
Jaecarl H F
JAGOE RO

JAHNIGER
JARRETT
JORDAN

Brewery
Jenkins Mrs
Keene Corne

LAUMEIST
more Flour
Levy S, gen
Lindley Cur
tary public

Livermore,

ALAMEDA COUNTY,

Is a thriving, growing town of 1,000 inhabitants, beautifully located in Livermore valley, 47 miles from San Francisco via C. P. R. R.

Alvres A J & Co, saloon and barber shop

ALVISO VALENTIN, landowner

Angelopula P H, bakery

ANSPACHER BROS, gen mdsc

Anthony F A, stoves, tinware and hardware

AUBURY ELLIOTT, atty at law

Aylward John, wagon manufr

BARDILINI A, Washington Hotel

BARTLETT W P, propr "Livermore Herald"

Bastian Geo, saloon

Beazu A G, blacksmith

COMEGYS, BLOCK & CO, gen mdsc, hardware, and agricultural implements

Conrad Henry, barber

CUTLER L H, druggist and physician

Dutcher V D, stoves and tinware

Flanagan Patrick, blacksmith

FRANZEN PETER, saloon

GARDEMEYER C & BROS soda works and saloon

Gelich Pasquale, cigars, tobacco, candy and produce

Gillis James, gen mdsc

GRAHAM ROBT W, justice peace and furniture dealer

GRASSI FRANK, Morning Star Hotel

Grner Theodore, saddler and harness-maker

Harvey John, livery stable

Heslep P C, agricultural work

Hilton Gilley, town marshal

Hobbs S, hay merchant

Holmes N B, carriage and wagon manufacturer and gen blacksmith

HORTON & KENNEDY, lumber and windmills

HUPERS MORITZ, Farmers Exchange, R R ave and L near depot

Jaccard H P, watchmaker and jeweler

JAGOE ROBT H, boot and shoemaker

JAHNIGEN GUSTAV, saloon

JARRETT G B, physician

JORDAN WENDELL, Livermore Brewery

Jenkins Mrs W P, hotel

Keene Cornelius, bootmaker

LAUMREISTER WILLIAM F, Livermore Flouring Mills

Levy S, gen mdsc

Lindley Curtis H, atty at law and notary public

"**LIVERMORE HERALD**," W P Bartlett propr

LIVERMORE ROBERT landowner

LOVE M P H, notary public and atty. Low W S, Livermore Hotel

NOONAN DENIS, constable

Mack M F, boot and shoe store

MALLY F, gen mdsc, boots, shoes, clothing and stationery

MCCAW D, Bank Exchange Saloon

McKeane Peter, butcher

MCLEOD A J, postmaster

Mendenhall D A, & Co, dry goods and clothing

Mitchel J J, R R Express and ins agt

Morette Chas N, harnessmaker

MORETTE J P, harness and saddles

MOYE & CONNOLLY, Livermore Meat Market

O'Brien James, harness and saddler

PINK LEWIS, postoffice and saloon

Power F P, priest (Catholic Church)

Ryan Miss Kattie, millinery and dress-maker

Schmidt Chr, saloon

SCHOENSTADT M F, Magnolia Saloon

Sheldon Thomas, saloon

SMITH J D, Livermore College

SMITH NICOLAS, saloon

Smith W S, livery stable

Stanley Geo, undertaker

STEVENS & WILKINSON, warehouse rooms

Studer Fracl, boot and shoemaker

Taylor J, carriage manufr

THOMAS D E, saloon

TRIPLER CHAS S, wineraiser

Waterman M & Co, warehouse and grain merchants

Wetterau Simon, bakery and saloon

Wilkins George, tailor

WHEN YOU GO TO LIVERMORE

Don't Fail to Stop at

The FARMERS' EXCHANGE

GOOD BOARD AND ROOMS.

Sing'e Meals.....25 cts
Board and Lodging, per day.....\$1 00 to \$1 50
Board and Lodging, per week.....\$5 00 to \$6 00

The oldest and best kept house in Livermore.

MORITZ HUPERS, Prop'r.

GRAY'S MUSIC STORE.

The largest stock of American and foreign Music, Musical Instruments on the Coast, Grand for Cashiers. Patronage of Teachers and the Trade solicited. H. GRAY, 117 Post St., S. F.

W. A. & C. S. HOUGHTON, the leading Wholesale Booksellers of California, 615 J Street, Sacramento.

610

California—Livermore—Lockeford.
ALPHABETICALLY.

J. P. MORETTE,

Manufacturer of and Dealer in

Harness, Saddles, Gloves, Robes, Etc.,

PRICES TO SUIT THE TIMES.

**MORETTE'S BLOCK, LIVEMORE AVENUE,
Livermore, Alameda County, Cal.**

THE

Livermore Herald

A BRIGHT, SPICY, AND INTENSELY LOCAL

WEEKLY PAPER,

Devoted to the Advancement of the Interests of the Section of Country which it Represents.

INDEPENDENT EVER! NEUTRAL NEVER!

The only Paper published in Murray Township.

Terms: \$3.00 per Year.

W. P. BARTLETT, Editor and Proprietor.

Livingston,

MERCED COUNTY.

(Cressey.)

OLDS & BARFIELD, gen mds and hotel

OLDS E J, postmaster

Lockeford,

SAN JOAQUIN COUNTY.

Is an agricultural town, four miles from Lodi. The country in the immediate

vicinity is very productive and the people are energetic and prosperous.

- Bruml M, gen mds
- Carroll Miss S L, dressmaker
- Coil Jas, carpenter
- Cotton Jeremiah, saloon
- Cudner A A, carpenter
- Daily Thos, wagonmaker
- Day & Fenn, restaurant
- Footo E N & Sons, physicians
- Grant Jas P, blacksmith and wagonmaker
- LOCKE D J,** gen mds and postmaster
- Magee S L, flour mill
- Haley J H, harnessmaker

TRY MURRAY'S MAGIC OIL L. Blumauer & Co., Portland, Oregon. have it

CUTTING PACKING CO. Canned Fruits, Meats, etc. 17 to 41 Main St., S. F.

WHOS YOUR TAILOR? TRY Buckle & Son, 195 Main St., opposite Walker House, Salt Lake City, Utah.

PACIFIC

"ELECTROGRAPH" 100 facsimile copies in 10 minutes, "A. T. Green" Stylotype Fountain Pen, Stylotype, etc. See Pages 206 & 207.

- Holman G, c
- Mowry M C,
- Owens Geo,
- peace
- Pascoe W H,
- Ringer Geo,
- Rogers Isaac,
- Sherden F, b
- Smith E, cler
- Stacy Benj,
- maker
- Thompson Jn
- Wagner R O,
- Wilson Geo,
- Wright & Mil

SAN JO

Is situated on the Stockton. The for its rich soil a town of 700 a chair factory &c, as well as business institu

- Ames J P, black
- Baker Jacob, h
- Beckwith B D,
- Chambers A C,
- Clapp Thos J, c
- CLUFF MRS**
- editress and
- CLUFF & SM**
- ments and un
- Collard John, li
- Comstock N A,
- Cope Robt, boo
- De Force John,
- DOBZINSKY**
- Ellis Ralph, Lod
- Ellison & Bunke
- Gordon Chas H
- Green, Bros, gen
- HANSON GEOR**
- ery (see advt)
- Haswell C H, c
- HERTEL C A**
- HEATHERING**
- milliner and d
- Hill G W, water
- Ivory C O, gen
- Koppikus D
- Tel Co
- Levinaky A L,
- LODI LAND**
- litigation; T S
- McHENRY R**
- Meeker A C, lar
- ins agt

PURE POR

Holman G, civil engineer
Mowry M C, butcher
Owens Geo, wheelwright and justice peace
Pascoe W H, clergyman (Congregational)
Ringer Geo, saloon and constable
Rogers Isaac, hotel
Sherden F, butcher
Smith E, clergyman (Methodist)
Stacy Benj, blacksmith and wagon-maker
Thompson Jno G, tinner
Wagner R O, carpenter and surveyor
Wilson Geo, bootmaker
Wright & Miller painters

Lodi,

SAN JOAQUIN COUNTY,

Is situated on the C. P. R. R. 14 miles from Stockton. The vicinity is celebrated for its rich soil and large crops. Lodi is a town of 700 inhabitants, and possesses a chair factory, flouring mill, sawmill &c, as well as several other flourishing business institutions.

Ames J P, blacksmith and wagonmaker
Baker Jacob, harnessmaker and saddler
Beckwith B D, druggist and postmaster
Chambers A C, liquors
Clapp Thos J, carpenter and builder
CLUFF MRS GERTIE DE FORCE, editress and propr "Valley Review"
CLUFF & SMITH, agricultural implements and undertakers
Collard John, liquors
Comstock N A, carpenter and builder
Cope Robt, bootmaker
De Force John, chair factory
DOBZINSKY SAM, hairdresser
Ellis Ralph, Lodi Flouring Mill and grain
Ellison & Bunker, livery stable
Gordon Chas H, physician
Green Bros, gen mdse
HANSON GEO F, drugs and stationery (see advt)
Haswell C H, clergyman (Methodist)
HERTEL C A E, physician
HEATHERINGTON MRS AURA, milliner and dressmaker
Hill G W, watches and jewelry
Ivory CO, gen mdse and agt W, F & Co
Koppikus D, agt C P R R and W U Tel Co
Levinaky A L, gen mdse
LODI LAND & LUMBER CO, in litigation; T Stoddard supt, sawmill
MCHEENY R A, marble works
Meeker A C, land agt, notary public and ins agt

MILLER WILLIAM H, house, sign and carriage painter
MOWRY L O, justice of the peace, real estate and insurance (see advt)
Mundell John, hairdresser and varieties
Ralph Mrs G B, millinery
RICH C A, gen mdse
Rixon W J, restaurant
Ronse & Co, liquors and billiards
Russell T R, liquors
Rutledge A T, undertaker and lumber
Siuks Andrew, carpenter and builder
SMITH HARVEY, blacksmith and wagonmaker
Smith W P, market
Spencer J E, hotel
Steward W C, clergyman (Congregational)
STODDARD T, supt Lodi Land and Lumber Co and lumber dealer
TABOR MRS P C MD, electrician and medicated baths
Taylor R, blacksmith
Toni & Mangler, stoves and tinware
"VALLEY REVIEW", Mrs G DeF Cluff editress and propr
Williamson C V, physician

C. F. HANSON,

DEALER IN

DRUGS & STATIONERY.

SACRAMENTO STREET,

LODI, CAL.

L. C. MOWRY,

Real Estate & Insurance Agent,

LODI, CAL.

Communications regarding town and country property in this vicinity will be cheerfully attended to.

Lompoc,

SANTA BARBARA COUNTY,

Is situated inland 14 miles, and has stage connection with Pacific coast steamers, by which it is reached. Distant from San Francisco 230 miles. The re-

"ELECTROGRAPH" 100 facsimile copies in 10 minutes. "A. T. Green" Mylographic Fountain Pen. "Mylograph" Adv. See Pages 588 & 591.

FRANICH & BACH PIANOS—SQUARE AND UPRIGHT—Equal to any make, (getaway & home ext-ported, Illustrated Catalogue and Terms on application to M. Gray, Steinway Hall, 117 Post St., S. F.

CUTTING PACKING CO. Canned Fruits, Meats, etc. 17 to 41 Main St., S. F.

612

California—Lompoc—Los Angeles.

ALPHABETICALLY.

sources are strictly agricultural. For a new town it is quite prosperous and well built. It was settled by a colony whose views of temperance were of the most extreme character, the condition of purchases being governed by an expressed avowal to abstain from the use of spirituous liquors.

Austin W H, painter
Broughton W W, justice of the peace
Brown & Sloan, butchers
Butchart Geo, hotel
Chamberlain W W, jeweler
DIMOCK H C, physician and druggist
Dinwiddie J F, confectionery
Friel J, hotel

FRISBEE J A, wheelwright
HENNING IRVING P, secy I, V L Co, deputy dist atty and notary public

HILL & DEAN, (F E Dean and M S Hill), apiarists Purisima Ranch

Hill Jesse, stock-ranch
Ivory H, blacksmith
Johnson J F, physician
Lambert H H, furniture
LaSalle Chas, apiarist
Lansdell A, tailor
McGee W J, bootmaker
McNealy H E, gen mdse
Murray J C, harnessmaker
Peck O & Son, hardware
Pond C E, atty at law

POWERS C W, publisher "Lompoc Record"

Roberts Geo, pres L V L Co
Rudolph & Son, gen mdse
Saunders C C, lumber
Steward Mrs, dressmaker and milliner
Tucker B F, books and stationery, postmaster and agt W, F & Co
Turpin W M & Co, gen commission
Walker & Warm, livery and blacksmiths

Webb J W, gen mdse
W U Tel Office with Rudolph & Son

Lone Pine,

INYO COUNTY,

A small place 18 miles south of Independence.

Collon Dr, physician
Dockweiler C, saloon
Dodge J G, livery stable
Edwards E H, gen mdse
Gelcich Dr, druggist and physician
Harvey A C, blacksmith and wagon-maker

Howard Paul, meat market
Lasky L, gen mdse
Meyson C, gen mdse

Shulte Jno, saloon
Stewart Mrs A, hotel
STEWART J J, postmaster and agt W, F & Co
Van Boeson V, saloon
Zann S, gen mdse

Long Valley,

LASSEN COUNTY.

Chamberlain Reuben, hotel
DOYLE J W, postmaster
Steinberger J M, hotel

Los Alamos,

SANTA BARBARA COUNTY.

Kahn L, liquors
LESLIE A, gen mdse and postmaster
Martinez A, liquors
Snyder J D liquors and livery
Waite E A, blacksmith
Whiteher & Pearson, blacksmith

Los Angeles,

LOS ANGELES COUNTY,

Is the metropolis of Southern California, and is noted alike for its magnificent climate, its extensive orange orchards and its delightful situation. Being the diverging and converging point of five lines of railway, it is made by the laws which govern trade the chief commercial center of the section, and with the increase in population which must follow the steady flow of immigration now directed to that quarter, her importance as an emporium of traffic must augment proportionately. At all seasons of the year the hills and valleys of the vicinity are covered with verdure, while flowers of rare beauty and fragrance blossom perpetually. The soil of the locality is very fertile, and yields abundantly. It is the county seat and contains about 13,000 people, many of whom are of Spanish birth and descent. The city is beautifully laid out, has some magnificent residences and charming yards, while the business portion of the place is quite substantially and tastily built. The drive to the Pacific Ocean, 17 miles distant, is an enjoyment any summer day that few, if any who have experienced it, do not remember with expressions of ecstasy. If cloudless skies, lovely landscapes, balmy atmosphere, laden with the sweetest fragrance from

COUNTRY DEALERS can be supplied by F. Bickel, Wholesale Confectioner, 84 1st St., Portland, Oregon.

CUSINES

W. A. & C. S. HOUGHTON carry Largest Stock of Wholesale Stationery in the State, 615 J St., Sacramento.

the orange or perature, tog ciefly, are the the "composi certainly "th exact counter

- Abbot Mrs M house, 8 and
- ADAM F**, me
- Adams O B, M
- Allen W C, sa
- 138 Main
- Allen W W,
- ALVAREZ S**, ket, 15 Sprin
- Alward W W, Main
- Antoni Ed, gro
- Apablaza C, bl
- Asbestine Sub- secretary, 1 1/2
- Austin H C, Main
- AYERS JAM** ager "Evenin
- Ayon A, barber
- Ayon Mrs A, meda
- Baggiotti Franc and tinning,
- Baker Mrs M Spring
- Ballade P, hot
- Bank Hermann,
- Barclay & Wi Spring
- Barney J G, pl
- Barton C C, phy
- Bath A L, black 108 Spring
- Baumrich John
- Bayer Joe, res quena
- Bayle Clovis, gr
- Beaudry Prude High
- Beaudry Wate 81 New High
- Beck J V, bo Spring
- Begue & Saubi Pedro
- Behasque & Co Aliso and Al
- BELL A T**, sad and maker),
- Bell Horace, at block
- Bell R L, groce Spring
- BENNETT M** Spring

H. WACHHORST, Agent for Am. Watches, 315 J Street, Sac.

H. PALME

SECOND-HAND PIANOS. On six per month instalments. Good serviceable instruments. **M. Gray, 117 Post Street, S. F.**

W. A. & C. S. HOUGHTON carry Largest Stock of Wholesale Stationery in the State, 615 J St., Sacramento.

the orange trees and an equable temperature, together with excellent society, are the only necessary elements in the "composition" of a Paradise, then certainly "the city of angels" is an exact counterpart.

Abbot Mrs Merced, oyster and chop house, 8 and 10 Main

ADAM F, merchant tailor, 13 Spring
Adams O B, barber, Postoffice Arcade
Allen W C, saddler and harness maker, 138 Main

Allen W W, atty at law, 2 Spring
ALVAREZ & CASNAVE, meat market, 15 Spring

Alward W W, board and lodging, 189 Main

Antoni Ed, groceries, 72 Los Angeles
Apablaza C, blacksmith, 99 Alameda

Asbestine Sub-Irrigation Co, C N Earl secretary, 1 1/2 Spring

Austin H C, atty at law (land), 131 Main

AYERS JAMES J, editor and manager "Evening Express," 23 Spring
Ayon A, barber, 161 Alameda

Ayon Mrs A, dressmaker, 159 Alameda

Baggiotti Francisco, plumbing, glazing and tinning, Olvera

Baker Mrs M J D, dressmaker, 149 Spring

Ballade P, hotel, 141 Alameda

Bank Hermann, cabinetmaker, 3 Second

Barclay & Wilson, attys at law, 2 Spring

Barney J G, physician, 66 1/2 Main

Barton C C, physician, 61 Main

Bath A L, blacksmith and wagonmaker, 108 Spring

Baumrich John, saloon, Court

Bayer Joe, restaurant, Main and Requena

Bayle Clovis, groceries, 77 Aliso

Beaudry Prudent, real estate, 81 New High

Beaudry Water Works, P Beaudry, 81 New High

Beck J V, board and lodging, 130 Spring

Begue & Saubion, meat market, 1 San Pedro

Behasque & Co, groceries and liquors, Aliso and Alameda

BELL A T, saddles and harness (dealer and maker), 115 Main

Bell Horace, atty at law, 56 Temple block

Bell R L, groceries and provisions, 73 Spring

BENNETT M & SON, bootmakers, 62 Spring

Beringer F, watchmaker and jeweler, 3 1/2 Spring

BERNARD JOHN JR, distillery, Alameda

BERNARD JUAN, wine manuf, propr U S Bonded Warehouse, Alameda

Bernero G, groceries, opp S P R R Depot

Bernstein & Co, clothing and furnishing goods, 73 Main

BERRY D M, editor "The Daily Commercial," 11 Spring

BERRY F E, publisher "The Daily Commercial," 11 Spring

Bertrand C H, bakery, 219 Main

Bicknell & White, attys at law, 13 and 14 Temple block

Billardain Jesus Juan Cappe, manager saloon, 24 Main

Bilderrain R, city assessor, 78 Temple block

BILLS & GLOVER, propr Southern Pacific Transfer Co, cor Market and Spring

Birnbaum J, tailor, 47 Main

Blanchar Pierre, meat market, 182 New High

Blanchard J H, atty at law and notary public, 54 Main

Bliss Oliver H, orange grove and vineyard, Alameda

Boheurieth & Votteler, saloon, 19 Court

Boetscher F C, saloon, 20 First

Boggs & Ripley, carpenters and builders, 5 Second

Boisseranc Joseph, saloon, Aliso and Alameda

Bonebrake & McManis, wagon, carriage and harness repository, 27 Main

Bouille A, groceries, 45 Sixth

Boutte G, groceries, 5 Upper Main

Bower & Baker, foundry and machine shop, 35 Spring

BRADSHAW T & CO, auction and commission, 52 Spring

BRAGG B F, physician and surgeon, 2 Pico House

Brear Louis, blacksmith, 41 San Pedro

Breson Joe, saloon, 97 Main

Bright & Egan, saloon, cor Spring and Court

Bright James C, dry goods, clothing, boots and shoes, 52 Main

Brode Chas, groceries, 119 Spring

Brodrick W J, ins agt, 3 Commercial

Brooks, Clark & Russell, searchers of records, 2 Spring

Brosseau Julius, atty at law, 56 Baker block

BROWN H R, auction store, 15 Court

Brown John C, bootmaker, Spring nr First

H. PALMER & CO., Native Wines, 302 Davis Street, S. F.

614

California—Los Angeles.

ALPHABETICALLY.

ARCTIC SODA AT THAXTER'S DRUG STORE, CARSON CITY, NEVADA.

Brown Otto, barber, Commercial
BROWN THOMAS B, atty at law and district atty, 91 and 92 Temple block
BRUNJES JOHN, saloon, 123 Main
BRUNSON & WELLS, attys at law, entrance 14 Baker block
 Buchanan S H, architect, 51 and 55 Baker block
 Buinell Mrs S E, dressmaker, 195 Spring
 Burdick H, stoves, tinware and hardware, 86 Spring
 Burkhardt Mrs M S, dressmaker, 107 Fort
 Burns J, sewing-machine agt, 148 Main
 Burton Miss Carolean C, hair work, 137 M in
 Bush C H, watchmaker and jeweler, 44 Main
BUTLER GEO R, supt Fashion Livery and Hack Stable, 29 Main
 Butler Jossee H, watchmaker and jeweler, 139 Main
 Cabanis Lewis G, money broker, 22 Temple block
 Cabot C, atty at law and land agt S P R R, 80 Temple block
 Campbell Delos, livery and feed stable, 47 Aliso
 Canepa N & Co, groceries and fruits, 58 Spring
 Capitani F, macaroni factory and bakery, 34 and 36 Aliso
 Capitol Mills (flour), Deming, Palmer & Co, nr junction of Main and Alameda
 Carassus B, cutler, 25 Commercial
 Carrmonez Francisco, groceries, 151 Buena Vista
CARTER & RICE, publishers Semi-Tropic California, 53 Baker block
CASENAVE P & CO, proprs L A Steam Coffee and Spice Mills, Seventh and Olive
 Casera C, millinery and straw works, 57 Spring
 Castriecio, Bros, groceries, 124 Main
 Caswell S B, collector L A City Water Co and ins agt, opp Plaza
CEJIS PASTOR DE, editor La Cronica, 2 Downey block
CENTRAL RESTAURANT, Geo S Hranovelli propr, 132 Main
 Cerelli S, hotel, 115 Alameda
CHAPMAN & PAUL, stoves and tinware, 10 Commercial
 Chapman R H, notary public and atty at law, 3 Commercial
 Charvoz Antoine, barber, 11 Main
 Chauvin A C, groceries and liquors, 70 Main
CHEESEBROUGH CHAS C, cigars and tobacco, Postoffice Arcade

CHILDS M W, stoves, tinware, hardware, glassware and tools, 21 Los Angeles
 Clark C W, groceries and liquors, Downey ave, East L A
 Close & Celestin, Francooni Livery and Feed Stable, 15 Aliso
 Cohn Adolph, dry goods and clothing, 5 Commercial
 Cohn I, wines, liquors and cigars, 127 Main
 Cohn Isidor & Co, dry goods and clothing and furnishing goods, 79 Main
 Cohn Nathan, with I Cohn, 79 M in
 Collins M T, saloon, Alameda and Commercial
 Collins R L & Co, meat market and provisions, 37 Spring
 Comeras F, hotel, cor Aliso and Alameda
COMMERCIAL BANK, J E Hollenbeck pres, E F Spence cashier, 66 Main
 Confidence Engine Co No 2, Robert Eckhardt foreman, 158 Main
CONTERNO O D, music teacher, 30 Second
CONTERNO'S BAND, O D Conterno leader, 30 Second
 Continental Oil & Transportation Co, 1 H Onstott agt, 79 Spring
 Cook & Comillo, barbers, 29 Spring
 Cooley W E, furniture and bedding, 27 Spring
 Cordiner C L, merchant tailor, 149 M in
CORONA MRS D S, dressmaking and ladies' garments, 45 Main
 Coronel Antonio F, orange grove and wine grower, Alameda
 Corwin & Caldwell, carpenters and builders, Spring
COSGROVE JAMES, Shamrock Saloon, 55 Los Angeles
COSMOPOLITAN HOTEL, Hammel & Donker proprs, 45 to 51 Main
 Costa M H, barber, S P R R Depot
 Coulter B F, dry goods and furnishing goods, 32 Main
 County Hospital, J Hannon county physician in charge, East Los Angeles
 Coupl Geo, shoemaker, 101 Spring
 Coverrubias G, livery and feed stable, 18 Main
 Crawford J S, dentist, 12 Downey block
 Crimmins John, gasfitting and plumbing, 86 Spring
 Crosby & Banks, barbers and baths, 8 Commercial
 Crump & Young, bakery, 1 Upper Main
 Cullen W B, county tax collector, Court House
 Cunningham R G, dentist, 74 Main

PUNCTUALITY, Freshness, Economy, Buckle & Son, Tailors and Woolen Drapers, opp. Walker House, Salt Lake City.

Methodist Book Depository, { Branch of New York Book Concern, "A. T. Groves" "Stylegraph" "Telegraph" "Micrograph" } Pages 300 & 391.

PACI

Curley J
 Cuyas A
 Cuyas A
 "DAILY"
 publish
 Spring
 "DAILY"
 Hewitt
 Daily Mrs
DAVIS
 block
 Davis W
 Day & H
 148 Main
 Debat J, n
 Declez W
 Deming, I
 (flour) M
 Alameda
 Demorest
 and cann
 Den R S, p
DE LA
 French
 Main
 Del Valle E
 Temple b
 Desmond D
 De Turk —
 Devere Mrs
 Devine Mar
 167 Main
DILLON
 and gentl
 Main
 Doak & Co,
 patterns,
DOBINSON
 notary pu
 Dobinson &
 and sewin
 Dockweiler
 Dobs Fred, I
 Dol V, resta
 Dombldes &
 gels
 Dooner P W
 Downey b
DOTTER
 carpets, u
 80-84 Ma
DOUGLAS
 mental pa
DRAKENE
 surance ag
 Drakenfeld
 Dubourdieu
 Vista
 Ducommun
 Main
 Dunbar Edg
 Dunkelberg
 nr First

ALPHABETICALLY.

Methodist Book Depository, { Branch of New York Book Concern, "A. T. Crow's" "Electrograph," "Stylographic" Pen, "Stylograph," "Telegraph." } Pages 300 & 391.

Curley J E, constable, 39½ Spring
 Cuyas A, teacher of Spanish, 24 Main
 Cuyas A Mrs, lodgings, 24 Main
"DAILY COMMERCIAL," F E Berry publisher, D M Berry editor, 11 Spring
"DAILY MORNING JOURNAL," Hewitt & Co proprs, Main
 Daly Mrs S, millinery, 135 Main
DAVIS CHAS W, architect, 3 Downey block
 Davis Wm, bakery, 222 Spring
 Day & Hodgkins furniture and organs, 148 Main
 Debat J, meat market, 20 Upper Main
 Declez Wm, marble works, 44 First
 Deming, Palmer & Co, proprs Capitol (flour) Mills, nr junction of Main and Alameda
 Demorest & O'Connor, cigars, tobacco and canned fruit, 48 Commercial
 Den R S, physician, 34 Main
DE LA NUX, MERTON & CO, French Laundry Association, 175 Main
 Del Valle R F, atty at law, 33 and 39 Temple block
 Desmond D, huts and caps, 101 Main
 De Turk —, feed yard, First
 Devere Mrs R R, millinery, 139 Main
 Devine Martin, carpenter and builder, 167 Main
DILLON & KENEALY, dry goods and gentlemen's furnishing goods, 86 Main
 Doak & Co, sewing machines, domestic patterns, 45½ Main
DOBINSON GEO A, atty at law and notary public, 75 Main
 Dobinson & Williams Mrs, fancy goods and sewing machines, 165 Main
 Dockweiler Henry, saloon, 150 Main
 Dohs Fred, barber, 123½ Main
 Dol V, restaurant, Main
 Domblides & Semot, saloon, 92 Los Angeles
 Dooner P W, atty at law, 16 and 18 Downey block
DOTTER & BRADLEY, furniture, carpets, upholstery and wall-paper, 80-84 Main
DOUGLAS A H, artist, sign and ornamental painter, 2 Temple
DRAKENFELD B F, fire and life insurance agt, 4 Temple block
 Drakenfeld Geo B, ins agt, 4 Spring
 Dubourdieu Bernard, brkery, 110 Buena Vista
 Ducommun C, hardware and tools, 54 Main
 Dunbar Edgar, meat market, 38 Sixth
 Dunkelberger I R, postmaster, Spring nr First

DUNLAP J D, U S deputy marshal, 30 Baker block
DUNNE THOMAS S, broom factory, 25 San Pedro
 Dupuy J & Co, livery and feed stable, 90 Los Angeles
 Durfee & Reichard, livery and feed stable, 162 Main
 Durr Joseph, meat market, 105 New High
 Earl C N, secy Asbestine Sub-Irrigation Co, 1½ Spring
EASTMAN, HALEY, KING & ROBERTS, attys at law, 40 Spring
 Eat in Frederick, supt Los Angeles City Water Works, opp Plaza
 Ebinger Louis, bakery, 94 Spring
 Edelman Benj W, cigars and tobacco, 56 Main
 Edmonds C H, M D, veterinary surgeon, 136 Main
EINTRACHT SALOON, Joe Maier propr, 31 Spring, opp Court House
ELLIOTT J M, cashier Los Angeles County Bank, 1 Temple block
 Ellis C J, atty at law, Baker block
 Ellis Volney E, hides, pelts and wool pulling, Macy
 Etcheverry Pascal, saloon, opp S P R R Depot
EUREKA LIVERY AND FERT STABLE, Isaac Gibbs, 21 Fifth
"EVENING EXPRESS" (daily and weekly), Jas J Ayers editor and manager, 23 Spring
EXOTIC GARDENS & NURSERY, Louis J Stengel propr, New Los Angeles bet First and Third
 Falvey —, stairbuilder, 227 Alameda
FARMERS & MERCHANTS' BANK OF LOS ANGELES, Isaias W Hellman pres, John Milner secy, 51 Main
FASHION LIVERY AND HACK STABLE, George R Butler supt, 29 Main
 Feadenlle Francois, saloon, Sanchez and Arcadia
 Fellows Isaac, physician (homeopathist), 2 Old Fellows' Building
 Fener Simon, pawnbroker, 4 Commercial
 Ferguson & Rose, livery and feed stable, 39 Main
 Fernandez —, physician, 144 Spring
 Fish L W, medical electrician, 62 Spring
 Fish Mrs M S, dressmaker, 102 Hill
 Fisher J A, justice of peace, 81 Temple block
 Fisher, Richardson & Co, nurserymen, 55 Spring
 Flieschman Jacob saloon, 62 Spring
 Flood J P, Spring St Planing Mill, 95 Spring

ERNST GABLER'S Square and Upright. These Averably Known Instruments for sale at M. Gray, 117 Post St. Reasonable Prices and Terms.

CUTTING PACKING CO. Canned salmon, Vegetables, 17 to 41 Main St., S. F.

Foch Chas, saloon, 9 Aliso
 Forques Jacob, boarding saloon, 15 Aliso
 Fox Chas J, notary public and short-hand reporter, 8 Downey block
FOX H B, fancy goods, furnishing goods, hats and caps, 38 Spring
FOY S C, saddles and harness, hardware (wholesale and retail), tents and wagon covers, awnings, etc, 17 Los Angeles
FRAMBES O S, A M, principal Los Angeles Academy, 229 Main
FRANCIS S A, water overseer, 7 First
 Frank Bros, S B Dowe manager, agricultural implements, 99 Spring
 French Hospital, — Nadeau physician, Castelar
FRENCH LAUNDRY ASSOCIATION, De la Nux, Merton & Co proprs, 175 Main
 French L W, dentist, 84 Main
 Frosti N, groceries and liquors, Spring and Main
 Frick J B, druggist, 54 Spring
 Froehlinger & Frank, meat market, 144 Main
 Funey W C, hardware, stoves and tinware, 33 Spring
 Furman N, tel opr S P R R Depot
 Gage H T, atty at law, 9 Downey block
 Gale T C, physician, 74 Main
 Gallwas F, tailor, 131 Spring
 Ganahl F, atty at law, 5 Downey block
 Ganez P, editor and propr "L'Union Nouvelle," 19 Downey block
 Gantt J H, coffee house, 46 Los Angeles
 Garcia Domingo, saddles and harness, 28 Commercial
 Gardiner W P, atty at law, 40 Spring
 Garibaldi Lorenzo, groceries, 51 Upper Main
GARVEY RICHARD, mining and stock-raising, 64 Main
 Gates H O, blacksmith and horseshoer, 155 Spring
GAUTHIER F, saloon, 9 Main
 Gee John, shoemaker, opp S P R R Depot
 Guier & Birtholme, furniture, 156 Main
 Germain E & Co, commission merchants, 28 Main
 Ghiotto Giacomo, groceries, 44 Upper Main
 Giacomo Justoni, groceries, 130 Buena Vista
 Giberson —, physician, 36 Baker Block
 Gibbs Geo C, atty at law, 2 Spring
GIBBS ISAAC, propr Eureka Livery and Feed Stable, 21 Fifth
GIBSON C W, groceries, provisions, crockery and glassware, 48 and 50 Spring
 Giese F Jr, druggist and apothecary, 60 Spring

GIESE HENRY, agricultural implements, 24 Aliso
 Gillingham J W, plasterer, 64 Fort
 Gillmann Henry, barber, 96 Main
 Gillmore F J, pictures, frames, stationery, furnishing goods, 25 Spring
 Giocchio A, gen mdse, Macy
GLASSELL HUGH, real estate agt, 89 Temple block
GLASSELL & SMITH, attys at law, 88 and 90 Temple block
 Glidden E C, agt sewing machines, 78 Main
 Glover R C, blacksmith and horseshoer, Franklin
GLOVER R C, S P Transfer Co, Main and Commercial
 Godfrey John F, atty at law, 9 Temple block
 Goldstein Mrs S, groceries and poultry 142 Main
 Goldworthy John, assayer, surveyor and mining engineer, 53 Temple block
 Gondran Auguste, barber, 3 Aliso
 Gonzalez Manuel L, groceries, 173 New High
 Gonzalez R R, barber, 98 Los Angeles
 Goodwin Patrick, horseshoer, 107 Spring
 Goss Thos, brick yard, Buena Vista
 Gould Will D, atty at law, 82 and 83 Temple block
GRAHAM D M, real estate and loan broker, 66 1/2 Main
GRAND CENTRAL HOTEL, John P Hill propr, 38 and 40 M in
 Grand R, blacksmith and wagonmaker, 106 New Aliso
GRANGE HOUSE, Mrs P J Quina proprs, 144 New Los Angeles
 Graves & Chapman, attys at law, 4 Baker Block
 Graves J A, atty at law and notary public, 3 and 4 Baker block
 Gray W H, atty at law and notary public, 80 Temple block
 Grebe Chris, restaurant, 112 Main
 Grebe Joseph, board and lodging, 62 Spring
 Greenbaum E, cigars, tobacco and notions, 98 Main
 Gregory J R, physician, 74 Main
 Green E K, windmills, Temple
 Green Lewis D, janitor superior court rooms
 Griffin Ed, bootmaker, 33 Spring
 Griffin J E, atty at law, 45 Temple block
 Griffin J S, physician, Main
GRIFFITH J M & CO, planing mills, lumber, lime and plaster, cor First and Alameda
 Griffith Mrs Nancy, boarding and lodging, 7 First

84 FIRST STREET, PORTLAND, OREGON, IS F. BICKEL'S Headquarters for Confectionery at Wholesale.

W. A. & C. S. HOUGHTON carry Largest Stock of Wholesale Stationery in the State, 615 J St., Sacramento.

Grimond J, Guillory A, Habne S C, **HAMMEL** mopolitan
HAMMON fancy goods
 Hanna F G, Spring
 Hannas L H
 Hannon J pl
 Hansen & S block
 Harbeck Adm
 Harly Mrs M
 Hare M D, Temple
 Hargitt Godfr, Temple
HARPER M stoves, tin fitters, 110
 Harris E, dot block
 Harris L, clot
 Hastings O S, **HAVERSTIC** district land
 Hay Mrs Rilla, 10 Odd Fello
 Hayes & Benja, 121 Main
 Hayes John, bla
 Hayman B, bla
 Hazard H T, block
 Hazeltine Wm
HEIMANN R C W Gibson
 Heinech Herma and hardware
HEINZEMAN wholesale and
HELLMAN, grocers, hard 16 Los Ang
 merical
HELLMAN Farmers' and Main
HELLMAN S toys, 95 Main
 Henderson & M steel and wag
HERDMAN and real estat
 Herick J, feed
 Hernandez Gu
 Upper Main
HEROLD FR Los Angeles
 Hess J H, fruits Spring

H. PALME

W. A. & C. S. HOUGHTON carry Largest Stock of Wholesale Stationery in the State, 615 J St., Sacramento.

Grimond J, saloon, 4 Aliso
 Guillory A, blacksmith, Macy
 Hahn S C, real estate agt, 2 Spring
HAMMEL & DENKER, proprs Cos-
 mopolitan and United States Hotel
HAMMOND MISS L J, millinery and
 fancy goods, 30 Spring
 Hanna F G, agricultural implements, 80
 Spring
 Haunas L H, barber, 1 Temple
 Hannon J physician, 64 Main
 Hansen & Salano, surveyors, 78 Temple
 block
 Harbeck Adolpho, saloon, 62 Spring
 Harly Mrs M, dressmaker, Temple
 Hare M D, constable and collector, 7
 Temple
 Hargitt Godfrey, carpenter and builder,
 Temple
HARPER MOORE & CO, hardware,
 stoves, tinware, plumbers and gas
 fitters, 110 Main
 Harris E, detective agency, 11 Downey
 block
 Harris L, clothing, 63 Main
 Hastings O S, electrician, 3 First
HAVERSTICK J W, receiver U S
 district land office, 131 Main
 Hay Mrs Rilla G, M D, physician, 8 and
 10 Odd Fellows building
 Hayes & Benjamin, boot and shoemaker,
 121 Main
 Hayes John, bootmaker, 136½ Main
 Hayman B, blacksmith, 38 Aliso
 Hazard H T, atty at law, 9 Downey
 block
 Hazelino Wm, dentist, 116½ Main
HEIMANN RICHARD, manager for
 C W Gibson, 48 and 50 Spring
 Heinsch Hermann, saddles and harness
 and hardware, 22 Los Angeles
HEINZEMAN & ELLIS, druggists,
 wholesale and retail, 72 Main
HELLMAN, HAAS & CO, wholesale,
 grocers, hardware and liquors, 14 and
 16 Los Angeles and 14 and 16 Com-
 mercial
HELLMAN ISAIAS W, president
 Farmers' and Merchants' Bank, 51
 Main
HELLMAN S, books, stationery and
 toys, 95 Main and 8 Spring
 Henderson & Marshall, hardware, iron,
 steel and wagon wood, 134 Main
HERDMAN & JONES, insurance
 and real estate agents, Main
 Herick J, food and sale stable, 107 Spring
 Hernandez Guadalupe, shoemaker, 71
 Upper Main
HEROLD FREDERICK, saloon 112
 Los Angeles
 Hess J H, fruits, cigars and tobacco, 127
 Spring

Hewitt E F, asst supt S P R R, Depot
HEWITT R H, editor and proprietor
 "Morning Journal," 4 Downey block
 Hildreth J, carpenter, 9 First
HILL JOHN P, propr Grand Central
 Hotel and saloon, 38 and 40 Main
 Hinton J W, county supt public in-
 struction, Court House
 Hirschfeld P, books, stationery, fancy
 goods and musical instruments, 71
 Main
 Hoff M & Co, dry goods and furnishing
 goods, 49 Main
 Holbrook J E, sheetiron and pipe works,
 Requena near Wilmington
 Hollenbeck J E, president Commercial
 Bank, 66 Main
 Holmes A C, notary public, 37 Temple
 block
 Holmes & Scott, hay, wood and coal
 yard, 106 Spring
 Hossain & Oivas, barbers, 20 Spring
 Howard Bryant & Co, hardware, paints,
 oils and glass, 7 Los Angeles
HOWARD FRANK H, atty at law,
 17 Temple block
 Howard J G, atty at law, 10 Downey
 block
 Howard Volney E, superior judge,
 Court House
 Howe Joseph, stoves and tinware, 29
 Spring
 Hoyt A E & Co, furniture and bedding,
 70 Spring
HRANOVELLI GEO S, Central Res-
 taurant and Chop House, 132 Main
 Hubbell Geo, carpenter, 9 First
 Hubbell S C, attorney at law, supt
 Spring and Sixth Street R R Co, 54
 Main
HUGHES ROBERT, Russian, electric,
 and medicated baths, 15 Main
HUTTON A W, atty at law, 11 and
 12 Temple block
ILLICH JERRY, restaurant and oys-
 ter saloon, 117 Main
**ILLICH'S OYSTER PARLOR AND
 CHOP HOUSE**, 117 Main
 Irwin Mrs J R, dressmaker, 91 Spring
 Jackson John E, city surveyor, 73 Tem-
 ple block
 Jackson, Kerkhoff & Cuzner, lumber,
 doors, blinds and plaster, Alameda and
 First
JACOBY CONRAD, editor and propr
 "Sued-Californische Post" and notary
 public, 74 Main
 Jacoby L, clothing and furnishing goods,
 Temple block
JAMES ALFRED, register U S dist
 land office, 131 Main
 Johnson Chas R, secy Real Estate Asso-
 ciates, 9 Temple block

GRAY'S MUSIC STORE.

The Largest Stock of American and Foreign Music, Musical Merchandise on the Coast. Send for Catalogue. Patronage of Teachers and the Trade solicited. W. GRAY, 117 Post St., S. F.

CUTTING PACKING CO. Canned Salmon, Vegetables, 17 to 41 Main St., S. F.

618

California—Los Angeles.

ALPHABETICALLY.

Johnson Mrs P F, cigars, tobacco, fruit and varieties, 20 Main
 Jones Mrs Doria, real estate, opposite Plaza
 Jones J H, livery and feed stable, 196 Spring
JUDSON A H, (J Gillette & Gibson,) atty at law, 131 Main
JUDSON, GILLETTE & GIBSON, searchers of records, abstracts and titles, 131 Main
 Kays Jas C, notary public, Court House
KANSAS CITY HOUSE, Patrick Kine propr. opposite S P R R Depot
 Keay Chas, painter, Alameda
 Kavaue D, collector, 7 Temple
 Keller M, manufr California wines and brandies, 131 and 133 Alameda
 Kelly Mrs M S, lodgings, Downey block
 Kiefer J & Co, wines liquors and wine-growers, 12 Main
 Kimbal Mrs O F, dressmaker, 185 Main
KINE PATRICK, propr Kansas City House and saloon, San Fernando opposite S P R R Depot
KING A J, atty at law and notary public, 40 Spring
 King Henry, chief police, 26 Spring
 Kirkpatrick J C, physician and surgeon (homopathic), 65 Spring
 Knell J D, music teacher, 118 Los Angeles
 Knox M M, physician, 3 First
 Kohler A, conveyancer 84 Temple block
 Kostilwy Joseph, shoemaker, 17½ Commercial
 Kowalski J B, manager for 1 Cohn, 79 Main
 Kreamer M, city tax collector and ins agt, 47 Spring
KUCK D, "The" Fountain Saloon, 67 Spring
KUCK JOHN, Philadelphia Beer, 123 Main
 Kurtz Jos, physician, 84 Main
KWONG HING & CO, cigars, tobacco, Chinese mdse and Japanese goods 39 Spring
 Kysor & Hennessy, architects, 131 Main
 Labarca Luis, groceries, 131 New High
 Labonge A, baths, barbers and chiropdist, 2 Requena
LA CRONICA, (Spanish weekly,) Pastor de Celis editor, 2 Downey block
LA FETRA C W, propr Los Angeles Business College, 1-4 Odd Fellows building
 Lalande P, groceries and liquors, 70 First
 Lamb C C, county recorder, Court House
 Lambourn & Turner, groceries and provisions, 26 Aliso

Lami & Ardaut, blacksmiths, 130 New Aliso
 Lami Louis, groceries, 128 New Aliso
 Lamoreaux C L, bakery, 72 Spring
 Lankershim & Co, flour mills, 47 Commercial
 La Renaissance A, dyeing and scouring, 111 Aliso
 Lattin Milton, blacksmith, 167 Main
 Lauth Phil, brewery, Third and Main
 Lawlor W B, justice peace, 39½ Spring
 Lawrence A M, cigars and tobacco, agt Telegraph Stage Co, 68 Main
 Laughlin T groceries, 3 Upper Main
 Lenke Edwld, fire and life ins agt, 1½ Spring
 Lecroq Mrs, dressmaker, and agt Buttrick Patterns, 28 Spring
 Lee D W, government store keeper, 14 Baker block
LEE H T atty at law, 11 and 12 Temple block
 Lehman Andrew, bootmaker, 138 Main
 Leon Ralph, cigars, tobacco and pipes, 62 Main
 Levi L, manufr cigars, 25 San Siviato
 Levy Jacques, meat market, opposite S P R R Depot
 Levy Micheal, wholesale liquors, cigars and tobacco, 9 Los Angeles
LEVY SAMUEL, hides, pelts, wool, grain, forwarding and commission merchants, 34 Aliso
 Lewin Louis & Co, music, musical instruments, books and stationery, Spring and Postoffice Arcade
LEWIS BROS, (M E & M,) boots and shoes, 57 and 59 Spring
 Lichtenberger L, carriage manufr, 145 and 147 Main
 Lick Lorenzo, groceries, 190 Main
 Liever John, guns, pistols, ammunition and guns, 11 Commercial
 Lindley Milton, county treasurer, Court House
 Lindley Walter, physician and surgeon, 19 Fort
 Linds Frederick, watchmaker, jeweler and seal engraver, 71 Main
LINDQUIST F, merchant tailor, 20 Spring
 Littleboy Wm, druggist, 102 Main
 Lloyd Wm, carpenter and builder, 169 Main
 Lockhart Wilson, physician and surgeon, 54 Main
 Lockwood J, train dispatcher, S P R R dept
 Logan Mrs M, dressmaker, 63 Spring
 Long Geo E, assignee Temple & Workman Bank, 11 and 12 Temple block
LOS ANGELES ACADEMY, O S Frembs A M principal, 229 Main

PUNCTUALITY, Freshers. Buckle & Son, Tailors and Woolen Drapers, opp. Walker House, Salt Lake City.

TRY MURRAY'S LUNG AND LIVER BALSAM.

Stylograph, or Rapid Letter Copying Book, "A. T. Cross' Stylographic Pen," "Electric" Stylograph, &c. Pages 300 and 301.

LOS
 T
 Te
 LOS
 TH
 LOS
 LE
 Fe
 Los
 sn
 LOS
 I S
 I T
 Los A
 sup
 Los A
 Am
 Los
 Si-t
 d-p
 LOS
 AN
 Co
 Los A
 Cov
 LOS
 MI
 bet
 Lowe
 LUIT
 curri
 Fain
 wago
 'L'UN
 week
 Dow
 LYN
 ager
 Mahlst
 ery A
 Mahon
 thedr
 and
MAIE
 Spring
 Main S
 John
MANN
 gas fi
 Mansie
 Temp
 Marrer
 Marsh
MARS
 build
 Martee
 Martin
 liquo
 Mascott
 Vista
MATT
 Ange
 Naxy

H. PA

LOS ANGELES BAR ASSOCIATION, W De Buxton librarian, 21 Temple block
LOS ANGELES BROOM FACTORY, Thos S Danne propr, 25 San Pedro
LOS ANGELES BUSINESS COLLEGE, C W La Fetra propr, 1-4 Odd Fellows building
 Los Angeles City Water Co, Fred Eaton supt, opp plaza
LOS ANGELES COUNTY BANK, I S Slason pres, J M Elliott cashier, 1 Temple block
 Los Angeles Gas Co, Chas S F Simpkins supt, Turner
 Los Angeles Ice Co, G E Milliken supt, Ann oppo R R depot
 Los Angeles Infirmary, conducted by Sisters of Charity, opposite S P R R depot
LOS ANGELES STEAM COFFEE AND SPICE MILLS, P Casnave & Co proprs, Seventh and Olive
 Los Angeles & Ventura Stage Line, F M Covert propr, Temple and New High
LOS ANGELES WOOLEN CO'S MILLS, Tori & Homer proprs, Pearl bet Fourth and Fifth
 Lowe & Willits, meat market 94 Spring
LUITWIELER SAML W, wagon and carriage repository, agt Studebaker, Faun & Co, land, platform and spring wagons, 11 Aliso
"L'UNION NOUVELLE," (French weekly), P Gance editor and propr, 15 Downy block
LYNCH JOSEPH D, editor and manager "Morning Herald" 23 Spring
 Mahlstedt D, propr Philadelphia Brewery Aliso & Sanivian
 Mahoney Rev M, pastor St Viviana Cathedral (Catholic), Main bet Second and Third
MAIER JOSEPH, Eintareht Saloon, 31 Spring opp Court House
 Main Street and Agricultural Park R R, John O Wheeler secty, 3 Commercial
MANNING THOS F, plumbing and gas fitting, 35 Spring
 Mansfield John, atty at law, 51 and 50 Temple block
 Marrer Saml, livery and feed stable, Aliso
 Marshall C H, painter, Temple
MARSHALL & SON, carpenters and builders, 66 Spring
 Marteen Horatio, tailoring, 8 Aliso
 Martin E & Co, wholesale wines and liquors, 24 Main
 Mascotti F G, groceries, 121 Buena Vista
MATTHIASEN PETER, saloon, Los Angeles and Commercial
 Maxey & Co, meat market, 149 Alameda

Maxwell & Erickson, painters, 44 Los Angeles
MAXWELL WALTERS, commission merchant, wool, grain and live stock, 13 Court
 Moyer L, saloon, 130 Main
 McCaffrey T, telegraphy operator, S P R R depot
 McConville J A, merchant tailor, 1 Spring
 McCrea John, ticket agent, S P R R depot
MCDONALD A S, boots and shoes, 34 Spring
 McGarvin F, meat market, 46 Spring
 McGarven & White, blacksmith and carriage makers, 96 Spring
 McGinnis E T, saloon, 57 Main
 McKenzie A ex, wines, liquors and cigars, 129 Main
McKINLAY BROS, nurserymen and orchardists, San Pedro
 McLean Wm, plaster ornaments, 80 Spring
MCLELLAN BROS, insurance agts, 66 1/2 Main
MCLELLAN H, agt P C S S Co and European steamers, 63 1/2 Main
 McLennon S D, groceries, 163 Alameda
 McMonon H, tailor, 35 Commercial
McMENOMY & CLAYTON, gasfitters and plumbing and pumps, First and Spring
 Mendelsohn B, tailor, 12 Spring
 Merriam A, candy manuf, cigars and ice cream saloon, 32 Spring
MEISMER JOSEPH, boots and shoes, 104 Main
MEYBERG BROS, crockery, glassware, cigars and tobacco, lamps, cutlery and tinware, 81 Main
MEYER EUGENE & CO, dry goods, clothing and fancy goods, 53 and 55 Main
 Miller Jacob, marble works, 48 First
 Milliken G E, supt Los Angeles Ice Co, Ann oppo R R depot
 Milner John, secty Farmers, and Merchants, Bank, 51 Main
MIRANDETTE J S, meat market, 66 Aliso
 Mitchell H M, atty at law and notary public, 77 Temple block
 Mohan G P R, meat market, First and Alameda
 Molony & Fennessy, carriage and wagon-makers, 145 Alameda
 Monroe W N, hotel, S P R R depot
 Moore Chas, second-hand furniture store, 136 Main
MOORE WALTERS, insurance agent, 13 Court
 Moore Wm, lodgings, 31 First

GRAY'S PIANOS—Square and Upright.

(Under my own name, I offer for sale, for cash or instalments, these reliable moderate priced instruments, fully warranted, M. Gray, 117 Post St.

Stylograph, or Rapid Letter Copying Book, "A. T. Cross' Stylographic Pen," "Eliograph," &c. Pages 300 and 301.

BUCKLE & SON, Tailors and Woolen Drapers, opp. Walker House, Salt Lake City.

H. PALMER & CO., Pure Sherry Wine, 302 Davis St., S. F.

CUTTING PACKING CO. Canned Fruits, Meats, etc. 17 to 41 Main St., S. F.

620

California—Los Angeles.

ALPHABETICALLY

Moore Wm, surveyor, 15 Downey block
 Moran S, painter, Temple
 Moreno Jesus F, saddles and harness, 13 Aliso
 Morford W E, ins agt, (life), 13 Spring
 Morgan G W, real estate agt, 11 Odd Fellows' building
"MORNING HERALD," (daily and weekly), Joseph D Lynch editor and manager, 23 Spring
"MORNING JOURNAL," (daily and weekly), R H Hewitt editor and proprietor, 4 Downey block
MORSCH & MANNING, house, sign and ornamental painters, 8 and 10 Court
 Moya M, gen mdse, 13 Upper Main
 Mullally Joseph, brick yard, Buena Vista
 Murray David, atty at law, 40 Spring
 Mussry Miss C E, dressmaker, 200 Main
 Myer Samuel, crockery and glassware, 7 Commercial
NADEAU H, physician, 131 Main
 Nagle D, boots and shoes, 88 Main
 Naud E & Co, winegrowers, 210 Commercial
 Neely T W, searcher of records, 54 Main
 Neitzke E, undertaker, 3 Spring
NEWMARK H & CO, wholesale groceries, provisions and hardware, 13 and 15 Los Angeles
NICHOLS DARWIN, boot and shoemaker, 223 Spring
NIEDECKEN HERMAN, groceries, 173 Spring
 Niles Wm, breeder of thoroughbred poultry and hogs, Washington
NOEL & FELT, wholesale and retail liquors, wines and cigars, 114 Main
 Nordhalt W J, soda works and groceries, First and Los Angeles
 Nordlinger S, watchmaker and jeweler, watches, clocks and jewelry, 60 Main
 Northcraft W H & Co, auction and commission, 40, 42 and 44 Los Angeles
 Norton Mrs A, clothing and fancy goods, 13 Commercial
 Norton Sameon, dry goods, clothing and furnishing goods, 22 Main
 Olmeda Fabiana, bakery, 50 Upper Main
 O'Melveny H K S, atty at law, 40 Spring
 Onstott I H, agt Continental Oil and Transportation Co, poultry and produce, 79 Spring
 Orme H S, physician, 74 Main
 Osborne John, Osborne's Transfer Co, 3 Market
OWENS CHAS, hay and wood yard, 157 Spring
 Pacific Salt Works, cor Alameda and Marchessault

PALACE OF FASHION, Mrs D S Corona, 45 Main
 Palmer F M, dentist, 64 Main
PAPINEAU OTTLEY, saddles and harness, 144 Hill
 Park Mrs M E, millinery and fancy goods, 40 Spring
 Parker F, photograph gallery, Temple block
PATTON GEO S, atty at law and notary public, 89 Temple block
 Pearson R C, saloon, 61 Main
 Pellegrin G, saloon and boarding, 12 Aliso
 Pelletier & Co, bakery, 10 and 12 Negro alley
 Pellissier Eugene, hotel, 69 Los Angeles
PENTI SIMON, merchant tailor, 5 Commercial
 Peppa Miss Carrie, dressmaker, 45 1/2 Main
 Perkins A O, boot and sheemaker, 4 Temple
PERRET GUSTAVE C, saloon, 128 Spring
 Perry S M, gasfitting, plumbing and roofing, 16 Main
 Perry, Woodworth & Co, planing mills and lumber, 76 Commercial
 Peschke & Merz, groceries and liquors, 76 and 78 Aliso
PFEIFFENBERGER L, merchant tailor, 34 Main
PHILIP P, insurance, commission, real estate and collection agt, 8 1/2 Commercial
PHILIPPI J, saloon, 4-5 Market
PICO PIO, real estate, 1 Main
 Pier A G, groceries and provisions, Sixth and Olive
 Pigne—Duputren J B, physician and surgeon, 198 Main
 Pilefique Pedro, meat market, 2 Aliso
 Plvennies O V, teacher of German and English school, Second and Charity
POLASKI L & SON, dry goods and clothing, 58 Main
PONET & ORR, undertakers, dealers in pictures and frames, 66 Main
 Ponet Mrs V, millinery and fancy goods, 78 Main
 Ponyfourcat J, saloon, 8 Los Angeles
PONY STABLES, John Zens propr, 136 Main
 Potts A W, county clerk, Court House
 Potts J W, county public administrator
POUND W W, hay and feed yard, 29 Aliso
 Prager Chas, dry goods and clothing, 64 Main
 Prager Saml, liquors, 69 Main
 Pray Jno M, blacksmith and wagon-maker, 190 Spring

COUNTRY DEALERS can be supplied by F. Bickel, Wholesale Confectioner, 84 1st St., Portland, Oregon.

W. A. & C. S. HOUGHTON, the leading Wholesale Booksellers of California, 615 J Street, Sacramento.

Preo
 M
 Preu
 Fridl
 Ex
 Puisse
QUI
 Ho
 Ralph
 Spr
RAM
 ple
 Ramm
 er, 4
 Ramst
RAP
 show
 99 M
 Rapp
 sunit
 Raynal
 134 A
 Real E
 son s
 Rees &
 paint
 37 Le
 Reid E
 Reilly T
REIN
 crage,
 Reynold
 Main
 Reynold
 block
 Rhein J
RICHA
 princ
 Sixth
 Riess C
 Second
 Roattin
 Roberts
 watch
 Robinson
 city co
 Roeder I
 87 Spr
ROGER
 coal y
 Ross W
 Rothschi
 ico cre
 Rothschi
 Spring
 Rougy
 Rowan G
 Rowan T
ROWAN
 and co
 Rowe M
ROWLA
 House

Precido Ilario, restaurant, 25 Upper Main	Russell W H H, atty at law, 2 Spring
Preuss & Pironi, druggists, 21 Spring	ST VINCENT'S COLLEGE , Rev M V Richardson, C M, principal, cor Sixth and Fort
Fridham Wm, agt Wells, Fargo & Co's Express, cor Main and Market	Salisbury Jno C, wood, feed and hay yard and public pound, 167 Main
Puissecur Pedro, bakery, 8 Upper Main	SALMON WM B , barber, opp S P R R depot
QUINN MRS P J , proprietress Grange House, 144 Los Angeles	Sanguinetti & Vignolo, groceries and hardware, 108 Main
Ralphs Bros, groceries and liquors, Spring and Sixth	Santa Cruz M G, jewelry, groceries and hardware, 14 to 18 Upper Main
RAMIREZ F P , atty at law, 72 Temple block	Santa Monica Wharf Co, O F Kimball secy, 28 Main
Ramner Henry C, house and sign painter, 4 First	Santous Max, saloon, 6 Los Angeles
Ramstein Jacob, shoemaker, 18 First	SAXTON DR N B & CO , druggists, 118 Main
RAPHAEL CHAS , paints, oils, glass, show cases, windows, doors and blinds, 99 Main	Schaeffer Henry, florist, 9 Wilmington
Rapp & Philipson, cutlors and locksmiths, 41 Spring	Schalmo Steve, meat market, 155 Main
Raynal A, blacksmith and wagonmaker, 134 Alameda	Schilling Paul, saloon, 92 Spring
Real Estate Associates, (Chas R Johnson secy), 9 Temple block	Schindler Herman, boots and shoes, 6 Commercial
Rees & Wirsching, carriage and wagon painters, makers and dealers, 35 and 37 Los Angeles	Schmidt & Hafner, carriage and wagon-makers, 41 Main
Reid Edward, saloon, 48 Main	Schmidt John, hotel and saloon, 31 Commercial
Reilly T, painter and whitener, 5 First	Schneider Geo, saloon, 112 Main
REINERT EDWARD , Pioneer Co-op-erage, 42 First	Schneider John, saloon, 4 Requena
Reynolds & Callahan, expressmen, 68 Main	SCHNIDER JOHN , livery and feed stable, 14 Aliso
Reynolds Wm P, surveyor, 54 Temple block	Schroder J C & Sons, painters, 119 Spring
Rhein Jas, horseshoer, 43 Los Angeles	Schroder & Sons, sign and house painters, 117 Spring
RICHARDSON REV M V, C M , principal St Vincent's College, corner Sixth and Fort	Shubert A W, saddles and harness, 7 Aliso
Riese Charles, fruit store, Spring and Second	Schumacher H, bakery, 56 Spring
Roattino G, board and lodging, Olvera	Seisich Luca, groceries and liquors, 12 First
Roberts D C, watchmaker, clocks and watches, 28 Spring	Scott Mrs D C, dressmaker, 78 Main
Robinson W W, auditor and clerk of city council, 47 Spring	Scott Jowathan R, atty at law, 20 Temple block
Roeder Louis, wagon and carriage maker, 87 Spring	"SEMI-TROPIC CALIFORNIA," (monthly) Carter & Rice pubs, 58 Baker block
ROGERS RALPH , wood, hay and coal yard, 43 and 45 Los Angeles	Sontous Louis & Co, meat market, 1 Aliso
Ross W W, physician, 84 Main	Seymour & Co, groceries, crockery, glass-ware, boots, shoes and agricul implts, 133 Main
Rothschild & Leiss, confectionery and ice cream saloon, 125 Main	SHAFFER JOHN , manufacturer of tents, wagon covers and awnings, all kinds of canvass sewed by hand and machine, 68 Alameda
Rothschild Myer, meat market, 192 Spring	SHAMROCK HOUSE SALOON , James Cosgrove propr, 55 Los Angeles
Rougay Louis, groceries, 15 Commercial	Sharp & Bleser, furniture, carpets and bedding, 141 Main
Rowan Geo D, groceries, 30 Main	Sheuble Joseph, saloon, 43 Main
Rowan T E, bakery, 153 Main	Shorb A S, physician and surgeon (homo-epathic), 69 Spring
ROWAN T E , real estate, insurance and commission agt, 75 Main	Signal Service U S A, E J Kublo ob-server, 11 Ducommun block
Rowe Mrs, dressmaker, 84 Spring	
ROWLAND WM B , sheriff, Court House	

STEINWAY & SONS' PIANOS—Grand, Square, Upright—Sold for Cash or Installments. Illustrated Catalogue. W. Gray, Genl Agent for Pacific Coast, 117 Post St., N. E.

W. A. & C. S. HOUGHTON, the leading Wholesale Booksellers of California, 615 J Street, Sacramento.

COUNTRY DEALERS can be supplied by F. Bickel, Wholesale Confectioner, 84 1st St., Portland, Oregon.

PURE PORT WINE, for Medicinal Purposes, 302 Davis St., S. F.

CUTTING PACKING CO. Canned Fruits, Meats, etc. 17 to 41 Main St., S. F.

622

California—Los Angeles.

ALPHABETICALLY.

Simmons H W, blacksmith, 179 Spring
 Sisson & Wallace, gen mdse, opp S P R R depot
 Sisters School, conducted by the Sisters of Charity, Alameda
SLANEY WM, boots and shoes, 161 Main
SLAUSON IS, pres Los Angeles County Bank, 1 Temple block
 Slotterbeck H & Co, guns and pistols, 75 Main
SMITH & BROWN attys at law, 91 and 92 Temple block
 Smith Chas, livery and feed stable, 143 Main
SMITH H M, real estate agent and money broker, 6 Ducommun block
 Smith Thomas H, attorney at law 38 and 39 Temple block
 Smurr C F, agent S P R R, depot
 Solomon B, tailoring, 25 Commercial
 Somosa Augustine, barber, 4 Short
 Sormano & Sani, saloon, 25 and 17 Main
 Soulage B, blacksmith and wagon-maker, 68 New Aliso
SOUTHERN PACIFIC TRANSFER CO, Bills & Glover propr, Market and Spring
 Sparks A A, coffee house, 3 Temple
SPEEDY S & CO, pork packers, 56, 58 and 60, Aliso
SPENCE E F, cashier Commercial 66 Main
 Spring and Sixth street R R Co, S C
 Hubbell supt, 54 Main
 Spring Street Planing Mill, I P Flood propr, 45 Spring
 Stackpole T W, watchmaker and jeweler, 36 Main
STENGEL LOUIS I, nurseryman and florist, Los Angeles bet Second and Third
 Stephens D G, Temple Street Livery Stable, Temple and New High
 Stephens Wm D, atty at law, 85 Temple block
 Stephenson Walter D, attorney at law, Temple block
 Steveson H J, surveyor, 5 Downey block
 Stewart G Q, manager W U Tel Co, Main and Arcadia
 Stoll Chas, tailor, cleaning, 46½ Commercial
 Stoll H W, soda works, 38 Sansiviane
 Stoll S books, stationery and news, agency, 9 Spring
STRAUS B, cigars and tobacco and pipes, 10 Spring
 Strobridge T W, propr White House, Los Angeles and Commercial
 Strohm Thos, groceries 63 First
 Stump J W, atty at law, 6 Downey block

"SUED-CALIFORNISCHE POST," (weekly) Conrad Jacoby editor and propr, 74 Main
 Susund O L, baths and barber, 50 Main
SUSSKIND HENRY, clothing, furnishing goods, boots and shoes, 120 Main
SWEETSER E H, watchmaker and manufacturing jeweler, watches and jewelry, 67 Main
 Tabulari Mrs E, groceries, 21 San Pedro
 Thayer & Graham, real estate agents, 29 Spring
"THE" FOUNTAIN SALOON, D Kuck propr, 67 Spring
"THE" MUSIC STORE, Wangeman Bros proprs, 58 Spring
"THE" QUEEN FASHIONABLE BOOT AND SHOE STORE, Joseph Mesmer propr, 104 Main
 Thom & Stephens, attorneys at law, 5, 6 and 7 Temple block
 Thompson James, jailor county jail and city prison, 51 Spring
 Thompson John S, attorney at law, 32 Baker block
 Thompson L J & Co, groceries, 36 Spring
 Tilley Justin, barber, Court
 Toal Frank, horseshoer, 97 Spring
 Toberman J R, city mayor and insurance agent, 49 Spring
 Tomicit (Govani), oyster and chop house, 42 Main
TORR & HORNER, proprs Los Angeles Woolen Mills, Pearl bet Fourth and Fifth
 Trafford John, justice of peace, 7 Temple
 Trantum O O, attorney at law, 2 Spring
 Tullis W B, watchmaker, jeweler and engraver, 61 Main
TURNER GEO, agent Mosler's Safe and Lock Co, 163 Main
TURNER GEO S, leather and shoe findings, leather, boots and shoes, (wholesale), 163 Main
 Tuthill W H, sewing machines, 28 Spring
 Ullman Daniel, collector Los Angeles Gas Co, Turner
 Union Soda Works, W J Nordhalt propr, 5 First
U S BONDED WAREHOUSE, J Bernsd propr, Alameda
UNITED STATES HOTEL AND SALOON, Hammel & Denker proprs, Main opp Court House
VACHE FRERES, manufs and dealers in wines, liquors and vinegar, Heinsch block, SE cor Los Angeles and Commercial
 Valder J A, pictures and frames, 38 Spring

WHOS YOUR TAILOR? Try Buckle & Son, 195 Main St., opposite Walker House, Salt Lake City, Utah.

"A. T. Cross' Stylographic" Fountain Pen. { Stylograph & Co. } Pages 300 & 301.

VAL...
 wi...
 ven...
 Velsi...
 rou...
 Venai...
 Ho...
 Venez...
 Los...
VER...
 Chu...
 (R C...
 Veysse...
VILL...
 35 C...
VIDA...
 eler...
 Villa D...
 Victois...
 162 S...
 Vickery...
 Main...
 Wagent...
 131 Sp...
WALD...
 ington...
 Wash...
 Walsh M...
WANG...
 music...
 53 Spr...
 Warner...
 public...
 Templ...
WASH...
 ure), I...
 ington...
WAUG...
 44 Fir...
"WHEE...
 Cayati...
 ple...
"WEEE...
 T), Ya...
 propra...
WEIC...
 hats a...
 Weinhol...
 man, 7...
 Wendt C...
 Fort...
 Wen Lun...
 Wettler...
 San Fe...
 Wheeler...
 Court...
 Co, 58...
 White A...
 Spring

TRY MURRAY'S MAGIC OIL L. Blumauer & Co., Portland, Oregon. have it.

H. PA...

VALLA & TONONI, manufs native wines and brandies, Alameda and Olivera
Velsir James, master mechanic S P R R round-house
Venable J W, county assessor, Court House
Venezuela K, candies and varieties, 4 Los Angeles
VERDAGUER REV PETER, rector Church of Our Lady of the Angels, (R C), opp Plaza
Veyssot F, merchant tailor, 7 Spring
VILLALOBOS JOAQUIN, shoemaker, 35 Commercial
VIDAL A Y, watchmaker and jeweler, 26 Upper Main
Villa David, horseshoer, 22 Aliso
Victorson Herman, poultry and game, 162 Spring
Viekery & Hinds, meat market, 122 Main
Wagenbach Chas, dyeing and scouring, 131 Spring
WALDRON DAVID V, propr Washington Pleasure Gardens and Saloon, Washington and Main
Walsh M C, lodgings, 16 Commercial
WANGEMAN BROS. pianos, organs, musical instruments and sheet music, 58 Spring
Warner J J, attorney at law and notary public, U S register in bankruptcy, 74 Temple block
WASHINGTON GARDENS, (pleasure), David V Waldron propr, Washington and Main
WAUGAMAN JOHN, gold dry washer, 44 First
"WEEKLY MIRROR," Yarnell & Caystille publishers and proprs, 9 Temple
"WEEKLY RESCUE," (organ I O G T), Yarnell & Caystille publishers and proprs, 9 Temple
WEIL J, clothing and furnishing goods, hats and caps, 90 Main
Weinhold Rudolph, florist and seedman, 71 Spring
Wendt Chas boot and shoemaker, 133 Fort
Wen Lung, wood yard, Spring
Wetteraner Peter, saloon, Elmira and San Fernando
Wheeler Uno O, deputy clerk Supreme Court, and secretary Main Street R R Co, 58 Main
White A F & Co, real estate agents, 14 Spring

WHITE C, attorney at law, 49 Temple block
White Seth, horseshoer and blacksmith, Temple
White Stephen M, attorney at law, 116 1/2 Main
WHITING B C, attorney at law and U S court commissioner, 27 Baker block
Wicks & Wicks, attorneys at law, 86 and 87 Temple block
Wicks M J, real estate agent, 86 and 87 Temple block
Wickersham Isaac, feed, livery, hay and wood yard, 83 Spring
Widney J P, physician, Downey block
WIDNEY R M, attorney at law, 64 Main
Wiepecke Mrs E, groceries, 45 First
Wills Mrs M C, millinery, 45 Main
Wilson John, blacksmith and wagon-maker, 160 Main
Winston J B, physician and health officer, Downey block
Winter Miss H M, dress and cloak making, 63 1/2 Spring
Wise K D, physician, 116 1/2 Main
Wolcott & Van Horne, wool, hay, coal and feed yard, 80 Spring
Wolfskill Joseph W, orange grove, Alameda
Wollweber Theo, druggist, 59 Main
Wood F W, real estate agent, 81 New High
WOODHEAD & GAY, wholesale and retail dealers in nursery stock, fruits, produce and seeds, 40 and 42 Spring
WOODWORTH J J, groceries, 14 Main
Woollacott Henry J, wines, liquors and cigars, 40 Spring
Workman E H, saddles and harness, 76 Main
Worthington H, physician, Baker block
WRIGHT E T, county surveyor, 3 Downey block
Wright S L, restaurant, 5 Spring
WULFF F M, cigars, tobacco and pipes, 73 1/2 Main
YARNELL & CAYSTILE, proprs Mirror Publishing, Printing and Book-binding House, 9 Temple
YORBA B A, county auditor, Court House
Young J S, master car repairer S P R R car shops
Zabalita Pantaleon, shoemaker, 20 Commercial
Zech Henry A, cigar manuf, 100 Hill
ZENS JOHN, propr Pony Livery and Feed Stable and Saloon, 136 Main

SECOND-HAND PIANOS. On hire per month installment. Good serviceable instruments. M. Gray, 117 Post Street, S. F.

A. T. Cross' Stylographic "Fountain Pen." Pages 300 & 301.



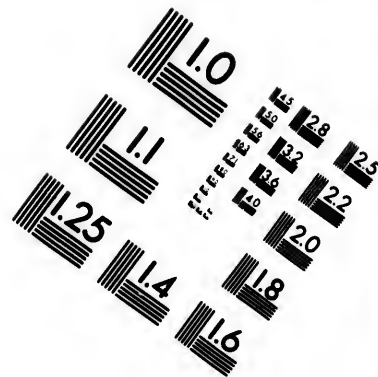
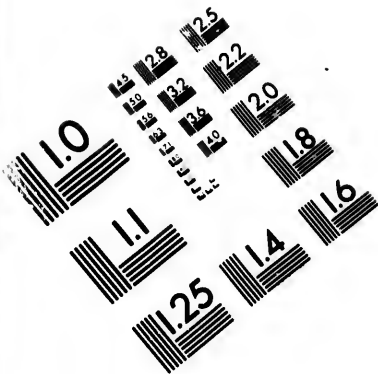

**IMAGE EVALUATION
TEST TARGET (MT-3)**

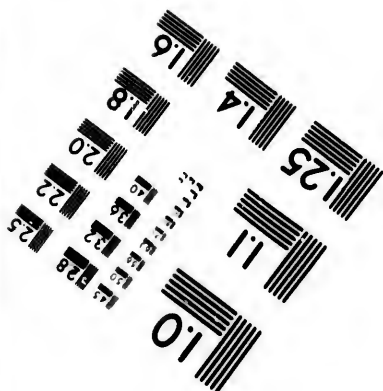
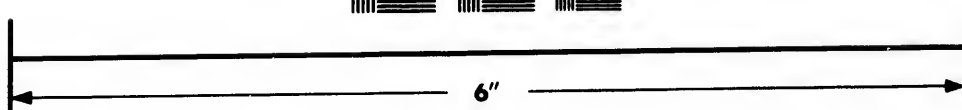
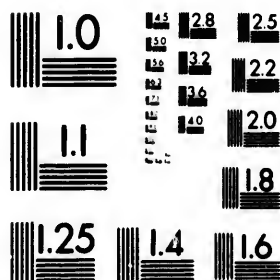

**Photographic
Sciences
Corporation**

23 WEST MAIN STREET
WEBSTER, N.Y. 14580
(716) 872-4503

1.5 1.8 2.0 2.2 2.5
1.5 1.8 2.0 2.2 2.5

01
01

CUTTING PACKING CO. Canned Salmon, Vegetables, 17 to 41 Main St., S. F.

W. W. MONTAGUE & CO., Pumps and Iron Pipe, all sizes, 110, 112, 114, 116 and 118 Battery Street, S. F.

624

California—Los Angeles.
ALPHABETICALLY.

THE QUEEN

Fashionable Boot & Shoe Store,

104 Main Street, opposite the Court House,
LOS ANGELES, CAL.

Largest, Best & Cheapest Stock.

LADIES' AND GENTS' CUSTOM WORK A SPECIALTY.

PROMPT ATTENTION GIVEN TO COUNTRY ORDERS.

Goods sent C. O. D. to any part of Arizona Territory.

AGENCY FOR BURT'S FINE SHOES.

Daily Morning Journal,

LOS ANGELES, CAL.

Hewitt & Co., - - - Proprietors.

REPUBLICAN IN POLITICS.

LEADING PAPER IN SOUTHERN CALIFORNIA
AND THE ONLY PAPER IN LOS ANGELES,
RECEIVING TELEGRAPHIC DISPATCHES.

Circulates through SOUTHERN CALIFORNIA and ARIZONA.

WEEKLY JOURNAL HAS A LARGE EASTERN CIRCULATION.

Office: Downey Block, Main Street.

H. WACHHORST, importer of Fine Watches, Jewelry, Diamonds. 315 J St., Sac.

American, German and French Confectionery at Wholesale, by Fred. Bickel, 84 1st St., Portland, Oregon.

PACIFIC

CO
Th

W. A. & C. S. HOUGHTON carry Largest Stock of Wholesale Stationery in the State, 615 J St., Sacramento.

The F

This New
contains ne
comfortable
and cold ba

Will always

Is always or
guests comf

FA

29

Hacks,

GOOD
The Best Sto
GIVE US

H. PALM

COSMOPOLITAN HOTEL,

The Only Reliable First-Class Hotel in Los Angeles.

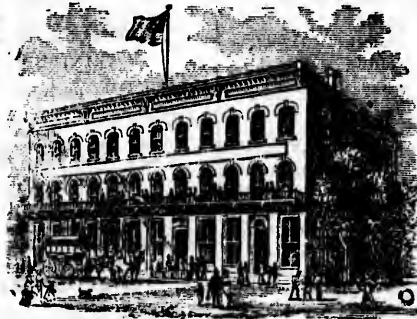

The FINEST HOTEL in Southern California.

HAMMEL & DENKER, Proprietors.

This New and Elegant Hotel is situated in the center of the city of Los Angeles, contains nearly a hundred spacious and airy rooms, newly furnished in the most comfortable style. Rooms in suites for families and parties on every floor, with hot and cold baths.

THE TABLE

Will always be furnished with the best supplies that can be procured in the market.

A FREE COACH

Is always on hand to carry guests to the house. No pains will be spared to make guests comfortable in every way. A large Reading Room open night and day.

HENRY HAMMEL,
A. H. DENKER.

FASHION STABLES,

29 Main St., opp. Arcadia, Los Angeles, Cal.

Hacks, Landaus, Barouches, Rockaways and Buggies,

GOOD DRIVING HORSES, BOTH SINGLE AND DOUBLE.

The Best Stock and Lowest Prices. Horses boarded by the Day, Week or Month

GIVE US A CALL.

GEO. R. BUTLER, Superintendent.

40

H. PALMER & CO., Frontignan Wine, 302 Davis St., S. F.

W. A. & C. S. HOUGHTON carry Largest Stock of Wholesale Stationery in the State, 615 J St., Sacramento.

SECOND-HAND PIANOS. On site per month instalments. Good professional tuners. M. Gray, 117 Post Street, S. F.
W. A. & C. S. HOUGHTON carry Largest Stock of Wholesale Stationery in the State, 615 J St., Sacramento.

626

California—Los Banos—Lower Lake.

ALPHABETICALLY.

Los Banos,

MERCED COUNTY,

Is a postoffice, and is reached via Gilroy. Population 150.

Karau Fred, liquors
Korn M, postmaster
KORN M & SON, gen mdse
Thornton H W R, hotel
Wiener & Cohn, gen mdse
Zahn Andrew, blacksmith

Los Gatos,

SANTA CLARA COUNTY,

Situated in the foothills 10 miles from San Jose, on the line of the S. P. C. R. R. Population about 350. This picturesque little town enjoys the perfection of climate to such a degree, that the worthy physician of the place has been persuaded to accept the office of justice to help keep him employed. The industries of Los Gatos are quite important. They embrace a large flouring mill, lime kiln, stone quarry, and a blacksmith shop. Mr. G. Seanor's planing, grist and shingle mill and wagon factory combined, is quite an extensive establishment. The Coleman House, across the creek, offers good accommodations; meals 25 cents.

Avery Lyman, barber shop and candies
BUDDEN JAMES, saloon
COLEMAN JAS F, saloon and boarding
DAHL SEVERIN, bootmaker
Davis & Corvell, lime kiln
Eddy James J, hotel
Fowler — Rev, M E clergyman
Harris J T, physician
Johnson Lester, meat market
McFarland A J, agent S P C R R, S P C Express Co and telegraph operator
Los Gatos Manufacturing Co, flouring mill and stone quarry
LUSE A S, justice of the peace and physician
LYNDON J W, gen mdse, wood and lumber, and insurance agent
McMurtry W S, postmaster
Nickelson George S, harnessmaker
PARKES BROS, blacksmiths
PETERSON MRS M E, millinery
PETERSON REV P, M E clergyman
Richardson Mourou, res Summit, six miles from Los Gatos
Rogers W E, gen mdse
SEANOR GEO, planing, shingle and feed mill, and wagon manuf
Smith Jesse Rev, M E clergyman
VAN DER VAART H W, bootmaker

Louisville,

EL DORADO COUNTY,

Is 7 miles from Placerville and 29 from Auburn, Placer county.

Poor John, gen mdse

Lowden's Ranch,

TRINITY COUNTY.

Lowden O E, postmaster

O. E. LOWDEN,

PROPRIETOR

Lowden Hotel

AND STABLES,

Lowden's Ranch Postoffice,

TRINITY CO., CAL.

SUPERIOR ACCOMMODATIONS
Moderate Charges.

Lower Lake,

LAKE COUNTY,

Is distant in a southeasterly direction 25 miles from Lakeport. It is very pleasantly situated in a productive mineral region, copper, borax, quicksilver and sulphur being found in abundance. It is 40 miles from Calistoga, reached by stages, and has a population of 500.

BACCUS J B JR, propr "Lower Lake Bulletin"

Bayton & Moore, liquors
Boynton & Showalter Misses, milliners
Bynum J, physician
Cowden Jas, market and liquors
Dietz G, watchmaker
Getz Joseph & Bros, gen mdse
Goldsmith W C, hotel
Gruwell L H, livery stable
Healy John, bootmaker
Hill R, photographer and real estate agent
Kelley Wm, restaurant
Lee Mrs Eva, milliner and dressmaker
Lee G R, carpenter
Levy M & Bro, gen mdse
"LOWER LAKE BULLETIN," J B Baccus Jr propr
Manson D H, attorney at law

CUTTING PACKING CO. Canned salmon, Vegetables, 17 to 41 Main St., S. F.

WHOS YOUR TAILOR? Try Buckle & Son, 195 Main St., opposite Walker House, Salt Lake City, Utah.

Stylograph, or Rapid Letter Copying Book, "A. T. Crew's Stylograph Pen," "Stylograph, &c." Price 50¢ and 80¢.

EUSIN

Mather & Miller D
Mitchell
Murray & Nichols
Shreve T
STANLEY
public, and mar
Thompson
Thompson
Walker J
Ward B F
Wardlaw I

A mining ca ville.

BATTELL

postmaster
Darius C, lu
Enasco J, ge
Hodges John
Houghton B
Huyck R A
maker
Levy Bros, ge
Pritchard M
Schubert Th,
Smith H A,
Stilson J L,

M
LA

Takes its na and is situated midway betw Valley. The kept by Meas are also the dairy and farm is for sale. T able for stock of cheese and point are surp

CHENEY & FORD G O,

FRE
ANDERSON
Anders in Mar
BERNARD F
borte - Sheldo
T I Co

OLD PORT

TRY DR. GUNN'S RHEUMATISM KING.

California—Lower Lake—Madison.

627

ALPHABETICALLY.

Mather & Linck, brewery
 Miller D L, justice of the peace
 Mitchell T A K, blacksmith
 Murray & Grigler, saddles and harness
 Nichols Ralph K, civil engineer
 Shreve T B, blacksmith
STANLEY T B postmaster, notary public, real estate agent, conveyancer and manager C L M Tel Lino
 Thompson E G C, bootmaker
 Thompson S H, wagonmaker
 Walker J A, physician
 Ward B F, bootmaker
 Wardlaw B R, surveyor

Loyalton,

SIERRA COUNTY,

A mining camp 45 miles east of Downieville.

BATTELLE T F, notary public and postmaster
 Darius C, harness and saddles
 Enscoe J, gen mdse
 Hodgess John, attorney at law
 Houghton Bros, market
 Huyek R A, blacksmith and wagonmaker
 Levy Bros, gen mdse
 Pritchard M, physician
 Schubert Th, homeopathic physician
 Smith H A, liquors
 Stinson J L, hotel

Madeline,

LASSEN COUNTY,

Takes its name from Madeline Plains, and is situated in a picturesque locality, midway between Honey Lake and Big Valley. The hotel and post-office are kept by Messrs. Cheney & Ford, who are also the proprietors of an extensive dairy and farm, and which, we are told, is for sale. The location is most favorable for stock-raising, and the quantities of cheese and butter shipped from this point are surprising.

CHENEY & FORD, stock raisers
FORD G O, postmaster

Madera,

FRESNO COUNTY,

ANDERSON JOHN, saloon
 Anders in Mark, propr hotel and saloon
BERNARD FREDERICK, bootmaker
 Borie Sheldon, agt U P R R and W U T I Co

BROWN C E, druggist, physician and surgeon
 Cunningham T & J, meat market
 Curtin James, livery stable
EDWARDS D F, blacksmith and wagonmaker
 Jessen Sorn, hotel
LANGBEIN OSCAR, barber, baths, cigars and tob. acc, and gents furnishing goods
MACE CAPT R P, propr Mace's hotel and stage office, opp depot
MACE'S HOTEL, Capt R P Mace, opp depot
 Madera Flume and Trading Co, lumber, sash, doors and gen mdse, A C Woodsum, supt
MOORE & DOOLITTLE, gen mdse
MOORE E, postmaster and agt W, F & Co and ins agt
REDFIELD O T, atty at law, agricultural implements and ins agt
SIMPSON RICHARD, justice of the peace and notary public, opp depot
 Williams H S, saloon and gen mdse
 Woodsum A D, supt Madera Flume and Trading Co
 Young W J, drayman

**O. T. REDFIELD,
 ATTORNEY AT LAW.**

Collections Promptly Attended To.

Madera, Fresno County, Cal.

Madison,

YOLO COUNTY.

Andett Mrs J, dressmaker
CHANDLER F B, lumber
FIFIELD W E, drugs, physician, varieties and postmaster
 Gastic S, bootmaker
 Haines A, gen mdse
 Henrich F N, meat market
 Hill H, blacksmith
 Hilliker L W, hotel
 Howell B, hardware and tinier
 Hudson M, restaurant
 Hurlbut D B, livery
 Johnson Wm, wagonmaker
 Keller J, blacksmith
 McCouley H, saloon
 McCully J, fruit
 McKenna J J, blacksmith
 Millsap M, saloon
 Paine A S, carpenter

GRAY'S MUSIC STORE.

The Largest Stock of American and Foreign Music, Musical Merchandise on Co's Coast. Send for Catalogue. Patience of Teachers and the Trade solicited. W. GRAY, 117 West St., S. F.

Stylograph, or Rapid Letter Copying Book, "A. T. Cross' Stylomatic Pen," "Elastic" Treograph, &c. Pages 200 and 300.

CUTTING PACKING CO. Canned Salmon, Vegetables, 17 to 41 Main St., S. F.

628

California—Madison—Mariposa.

ALPHABETICALLY.

Penny John, agt W, F & Co, W U Tel
opr and gen freight agt V V & CLRR
Risdon A D, physician
Sandy John, carpenter
Sevey W, gen mdse
Stephens J J & C, warehouse
Tandy Geo, harnessmaker
Wilber John, carpenter
Willard Mrs M A, hotel
Wouten S & Son, flour mill

W. E. FIFIELD, M. D.,

MADISON DRUG STORE,

MADISON,

YOLO COUNTY, CAL.

Perfumery, Toilet Articles, Cigars,
Candies, Etc.

Prescriptions Carefully Compounded.

Mad River,

HUMBOLDT COUNTY,

A postoffice 5 miles from Arcata

BOYNTON W N, liquors
VANCE JOHN, sawmill and railroad

Mahew's Station,

SACRAMENTO COUNTY,

Is 9 miles from Sacramento on the S. &
P. R. R.

Mahew L, agt S & P R R and liquors

Maine Prairie,

SOLANO COUNTY,

Is at the head of Cache Creek Slough, in
a very rich and picturesque agricultural
district. Stages running to Dixon, distant
12 miles, on the California Pacific
Railroad, tri-weekly, are the means
of communication. Population 250.

FRENCH JAS A, gen mdse, postmas-
ter and agt W, F Co
Lewis Jas, constable
Levis Mrs Rebecca, hotel and livery
Luttges G, justice of the peace and no-
tary public
Petrus F W, blacksmith
Rathkee W F, liquors
Vail W D, lumber and grain

Mammoth City.

MONO COUNTY.

Alverson B B, saloon
Becker & Craytor, brewery
Bennett John, livery stable
Bennett Paul W, agt at law
Bequette & Sneden, agt at law
Blackmore Wm, propr Lake and Bodie
Stage Line
Block D, cigars and tobacco
Bunker & Co, hotel
Burke Morris, mining recorder
Currier & Rutter, restaurant
Dellahide R, saloon
Derham & Young, saloon
Eddy & Shaw, assayers
Elliott T H, hotel
Garrous A, saloon
Giles & Co, saloon
Hart W M, livery and feed stable
Hutchinson J F, meat market
Jones J E, flour mill
Lilien W S, U S deputy mineral sur-
veyor
Lynch Mrs J, hotel
"MAMMOTH CITY HERALD," Wm
W Barnes propr
Mammoth Steam Saw Mills
McBride Wm, surveyor
McCarthy & Carnrike, saloon
McMillan A, photographer
McQuaid Jno A, agt at law
Miller H R, seety True Blue Min Co
Neill J M, justice of the peace
Pattie John, constable
Ragan P J, physician
Reddy P, agt at law
Rogers Bros, restaurant
Stevens Geo, stoves, tin and hardware
Tubbs L E, agt at law,
Wagner P A & Co, hardware, stoves and
tinware
Watterson James, gen mdse and shoes

Manchester,

MENDOCINO COUNTY,

A small town 69 miles from Duncan's
Mills.

Haygreen J, dairyman
Reinking C W, justice of the peace
Shoemaker W, stock-raiser
Taylor S H, blacksmith
Vinegarholtz H, school trustee

Mariposa,

MARIPOSA COUNTY,

Is reached via Southern Pacific Railroad
to Merced, thence 41 miles by stages. It

COUNTRY DEALERS can be supplied by F. Blocke, Wholesale Confectioner, 84 1st St., Portland, Oregon.

H. PALMER & CO., Port Wine \$2.50 per gal., 203 Davis Street, San Francisco.

W. A. & C. S. HOUGHTON, the leading Wholesale Booksellers of California, 615 J Street, Sacramento.

is a mini-
leading to
the county
contains a

Bogan & C
Clarke John
Cliff James
Contreras J
Corcoran J
Counts Geo
Daut F, m
Daveny Ma
Dow Joseph
Egenhoff D
Egenhoff W
tion
Farnsworth
Fritz J G, r
Gallison W
Garrison & I
Godano J B
Goucher G
Highman Jo
Hoskins Ch
Jones L F,
Kane R, sup
Kavanaugh
Ketney Dav
Kiel Jarvis,
Laurie Jas,
Lea Geo W,
Miller J H,
postmaste
Newman M,
Polson C, la
REYNOLD
"Mariposa
notary
Schlageter H
Schlageter &
Stahl C, gen
Stewart Geo,
Streeter Jar
der
Temple G W
Thomas John
Thomas R B
Toddson Cha
Turner J T,
Volk Adam,
Weiler John,
Whorton L C
Williams Ro

Ma

AI

Is reached by
son City, Nev

Arnot N D J
Clogston Wm

H. WACH

California—Mariposa—Martinez.

629

ALPHABETICALLY.

is a mining town on one of the roads leading to the Yosemite Valley. It is the county seat, has a weekly paper and contains about 1,000 inhabitants.

Bogan & Co, gen mdsc
 Clarke John F, sheriff
 Cliff James P, wagonmaker
 Contreras Mrs E, restaurant
 Corcoran John M, superior judge
 Counts Geo, county treasurer
 Daut F, machinist
 Daveny Manuel, carpenter
 Dow Joseph, tinner
 Egenhoff David, gen mdsc
 Egenhoff W D, county supt pub instruction

Farnsworth C E, blacksmith
 Fritz J G, meat market and blacksmith
 Gallison Winslow, hotel
 Gallison & Farnsworth, blacksmiths
 Godano J B, bootmaker
 Goucher G G, dist atty
 Highman John, gen mdsc
 Hoskins Chas T, miller
 Jones L F, lawyer and notary
 Kane R, supt pub schools
 Kavanaugh W S, physician
 Ketney David, boots and shoes
 Kiel Jarvis, surveyor
 Laurie Jas, barber
 Lea Geo W, wagonmaker
 Miller J H, express and stage agt and postmaster
 Newman M, county assessor
 Polson C, laundry

REYNOLDS ANGEVINE, propr
 "Mariposa Gazette," atty at law and notary

Schlageter H, hotel
 Schlageter & Royal, blacksmiths
 Stahl C, gen mdsc
 Stewart Geo, liquors
 Streeter Jarvis, county clerk and recorder
 Temple G W, justice of the peace
 Thomas John W, carpenter
 Thomas R B, county surveyor
 Toddson Chas, sailmaker
 Turner J T, physician
 Volk Adam, liquors
 Weiler John, brewery
 Whorton L G, justice of the peace
 Williams Robt, liquors

Markleeville,

ALPINE COUNTY,

Is reached by stages, 37 miles from Carson City, Nevada.

Arnot N D Jr, superior judge
 Clogston Wm, justice of the peace

Cronkite John, treasurer
 Griffith S W, dist atty
 Harvey W W, county clerk, auditor and recorder
 Hawkins D R, surveyor
 Maxwell M, justice of the peace
 Parker P W, supt of schools
 Scott J B, constable, sheriff and tax collector
 Stalker Daniel
 Wade James H, assessor
 Wade J R, constable

Marshall,

MARIN COUNTY,

A village on the N. P. C. R. R., 48 miles from San Francisco.

Dutton W, station agt
 Ford & Cawalsky, gen mdsc
 Hanney J, blacksmith
 Howard Chas, gen mdsc
 Petterson P A, hotel
 Tammasi M, boots and shoes

Martinez,

CONTRA COSTA COUNTY.

A pleasant town, situated on the Central Pacific Railroad opposite Benicia, about 33 miles from San Francisco, in a fine agricultural country. It contains about 1,500 inhabitants and is a great resort for holiday folks from the larger cities. Stage to Pacheco, Concord and Clayton daily.

Anderson L, lumber
 Bank of Martinez, W M Hale cashier
 Barry M, bootmaker
BENNETT S J, livery stable keeper
 Blum S & Bros, gen mdsc
BOWIE G W, atty at law
 Bray Bros, lumber and grain dealers
 Briarc F D, restaurant
 Brown Thos A, superior judge
 Bulcer Bros, carpenters and builders
 Bunker & Porter, proprs "Contra Costa Gazette"
 Cattaneo G, restaurant
CHASE ELI R, dist atty
 "Contra Costa Gazette," Bunker & Porter proprs
"CONTRA COSTA NEWS," Wm R Cranna editor
DOHRMANN H G F, restaurant
 Donnelly Jno, hotel
 Douglas W J, cigars, tobacco and fancy goods
DOWNEY W M, Exchange Hotel
 Fish & Blum, dealers in grain

STEINWAY & SONS' PIANOS—Grand, Square, Upright—sold for Cash or Installments. Illustrated Catalogue, M. Gray, Genl Agent, for Pacific Coast, 117 Post St., S. F.

W. A. & C. S. HOUGHTON, the leading Wholesale Booksellers of California, 615 J Street, Sacramento.

630

California - Martinez.

ALPHABETICALLY.

FORD W H, justice of peace
 Gill & Brown, cigars and tobacco and
 shooting gallery
 Girvin Wm, hotel
HAMBLIN & PAYNE, ornamental
 painters
 Hathaway R B, county treasurer
 Hiller & Johnson, undertakers
 Hiller E W, coroner
 Hoey Jas, gen mdse
HOUGH F E, propr Hough's Hotel
 Railroad Headquarters, first ho. el
 from the depot
HOUGH W J, wines and liquors
 James O F, postmaster
 Jewitt J M, blacksmith
JOHNSON S W, livery
 Jones J P, notary public
 Kamp H L, liquors
 Lawless M, wines and liquors
 Littlefield & Wiggins, stoves and hard-
 ware
MAHAN D P, sheriff
 McCaun Jno, wines and liquors
MCGUIRE FRANK, wines and
 liquors
 McMahon T A, county surveyor
 McNamara Jas, liquors
 Miller C Ed, recorder and notary
 public
MILLER GEO, wines and liquors

MILLS & JONES, attys at law
 Moore J S, dentist
MORGAN BROS, stoves, tin and hard-
 ware
 Nellman J, hay and grain
NELSON A P, boots and shoes
 Newberger & Gartley, gen mdas
ROBERTSON C H, barnesmaker and
 carriage trimmer
 Rock & Harkins, butchers
 Segui Jos, barber
 Sherman G A, druggist and agt Wells,
 Fargo & Co
 Small Geo W, candy, etc
SMITH F M, produce and real estate
 agent
 Stage Line to Pacheco, Concord and
 Clayton (daily), S W Johnson propr
 Stewart Jas, groceries
 Stow J M, ass's r
 Sturgis Josiah, hotel
THIELE W C, baker
 Tiuker D B, station master
 Vach Miss J, dressmaker
 Walker David, physician
 Walsh Peter, tailor
 Weiss I, gen mdse
 Whitman & Seanlan, butchers
 Wills Miss N J, milliner
 Wittenmyre L C, county clerk

GEO. C. THAXTER, DRUGGIST AND SEEDSMAN, CARSON CITY, NEV.

WHOS YOUR TAILOR? Try Buckle & Son, 195 Main St., opposite Walker House, Salt Lake City, Utah.

Contra Costa News,

MARTINEZ, CAL.

LARGEST CIRCULATION IN THE COUNTY.

ALSO,

THE BENICIA CHRONICLE,

W. H. FOREMAN, Manager.

\$3.00 EACH PER ANNUM.

READ IN TWENTY-FOUR TOWNS.

WM. R. CRANNA, Editor and Publisher.

TRY DR. GUNN'S RHEUMATISM KING.

Methodist Book Depository, { Branch of New York Book Concern, "A. T. Cross," "Electrograph," "Stylograph," "Pen." } Pages 300 & 301.

AARON FRANK
 Marysville S
 Abbott A, ins
 Aiken E F, m
 A and B
ALOYSIUS
 ESS, College
ANDREWS
 23 D
 Ashford L J, J
AULMAN M
 81 E
AYER L B, la
 Third and E,
 Babb L H, sup
 Fourth and D
 Baird Geo H, ag
 Baldwin S D,
 57 D
BALL B, livery
 and produce,
 Barnes A P, und
BARTHE & J
 sale and retail
BATCHELDER
 NW cor Third
BECKER JOS
 baths, 90 D
BELCHER ED
 78 D
BELCHER I S
BELDING L,

H. PALMER

BUSINES

M

Is a well-built
 situated at
 and Feather
 of the Oregon
 cific R. R., 42
 is surrounded
 ductive agric
 cultivation of
 cipal support
 tory its depen
 placer digging
 has several be
 gant churches
 residents are e
 and show a pr
 speaks well for
 cets. The futu
 is regarded as
 from the mine
 stantly filling
 Government of
 its removal it
 cle to her grow
 means of escap
 failure to remo
 cured very soo

Marysville,

YUBA COUNTY,

Is a well-built city of 7,000 inhabitants, situated at the junction of the Yuba and Feather rivers and is also on the line of the Oregon Division of the Central Pacific R. R., 42 miles from Sacramento. It is surrounded by a very fertile and productive agricultural district from the cultivation of which it derives its principal support, though in its earlier history its dependence was wholly on the placer diggings. It is the county seat, has several beautiful business blocks, elegant churches and school houses. Its residents are enterprising and hospitable and show a pride in their little city that speaks well for their loyalty to its interests. The future prosperity of the place is regarded as certain; though the debris from the mines in Nevada county is constantly filling up the rivers, and unless Government or State aid is secured for its removal it may offer a serious obstacle to her growth. We hope that such means of escape from the distress of a failure to remove the barrier may be secured very soon.

- AARON FRANK W H**, secretary Marysville Savings Bank, 44 D
- Abbott A**, ins agt, D and Third
- Aiken E F**, meat market, Seventh bet A and B
- ALOYSIUS SISTER SUPERIOR-ESS**, College of Notre Dame
- ANDREWS S**, house and sign painter, 23 D
- Ashford L J**, atty at law, Third and D
- AULMAN MRS A C**, boarding house, 81 E
- AYER L B**, land atty and real estate, Third and E, Masonic building
- Babb L H**, supt Marysville Water Co, Fourth and D
- Baird Geo H**, agt C P R R, depot
- Baldwin S D**, watches and jewelry, 67 D
- BALL B**, livery stable also grain, hay and produce, 67 C
- Barnes A P**, undertaker, 36 D
- BARTHE & PACHE**, liquors (wholesale and retail), Third and B
- BATCHELDER A J & CO**, grocers, NW cor Third and E
- BECKER JOSEPH**, hairdresser and baths, 90 D
- BELCHER EDWARD**, atty at law, 78 D
- BELCHER I S**, atty at law, 78 D
- BEIDING L**, soda works, 82 Second

- BENNETT CHAS S**, propr Cook's Saloon, 55 D
- BIGELOW B**, guns, ammunition and gunsmith, 95 D
- Blin A**, barber, cor Third and B
- BLISS S M**, atty at law, 78 D
- BOON THEODORE**, grocer, 60 C
- BOOTH & ECKART**, proprs Marysville Foundry, cor Fourth and B
- BOYD G H**, dentist, Odd Fellows' building
- Bradley S H & Co**, blacksmiths and wagonmakers, cor Third and Virgin alley
- Bradley Jno C**, register U S land office, cor Third and E
- Brass Joseph** cigars and tobacco, 99 D
- Brogdon Wm**, painter, Maiden lane
- Brow E**, constable and collector, 138 Third
- BROWN JOSEPH**, New York Saloon, 68 C
- BRUCE H**, carpet factory and junk dealer, 121 First
- BUCKEYE MILL CO**, Fifth and A
- BUTTELMANN & STEWARD**, liquors, 109 and 111 Second
- BRANT CHAS**, horseshoer, 84 C
- Button & Callaway**, saloon, 140 Third
- CALDWELL A B**, physician, Odd Fellows' building
- Campbell W L**, atty at law, Court House
- CARSTENBROCK JNO D**, liquors, Fourth and A
- CASAD M R**, city marshal, 106 Third
- CASEY BROS**, poultry and produce, City Market
- Cassiday Hugh**, saloon, Second and C
- Clark E G**, varieties, 122 Third
- Cohn E**, clothing, 59 D
- COHN J G**, dry goods, clothing, carpets, etc, 84 to 88 D, and furniture 63 D
- COLLEGE OF NOTRE DAME**, sister Aloysius superioress, block bet B and C and Seventh and Eighth
- Colusa Stage Co**, E A Harrington supt, 82 E
- Condon Bros**, marble works, Second and High
- COOLEY GEO S**, grocer, Fourth and C
- Cousins & Lewis**, hairdressers, 64 C
- CRADDOCK J H**, atty at law, 58 D
- Crano L T**, receiver US land office, Third and E
- CUMBERSON A J**, groceries, 118 Third
- Davis A & Co**, dyers, C
- Davis E E**, lawyer, 44 D
- DAVIS & SON**, watches and jewelry, 67 D
- Deaner & Featherly**, pianos and organs, 74 D

GRAY'S MUSIC STORE.

The largest stock of American and foreign Music, Musical Instruments on the Coast, sold for Cash only. Patronage of Teachers and the Trade solicited. H. GRAY, 117 Post St., S. F.

Methodist Book Depository, Branch of New York Book Concern. "A. T. Cross' Stylograph," "Pen," "Stylograph," "Electrograph." Pages 300 & 301.

CUTTING PACKING CO. Canned Fruits, Meats, etc: 17 to 41 Main St., S. F.

DECKER & JEWETT, bankers, 60 D
 Dick Chas, harnessmaker, 93 C
 Dickey J T, varieties, 99 Second
 Dougall Thos, dry goods 98 D
 Dowell J W, liquors, Third
DUKE S, tuner and plumber, 59 C
 Earnshields V L, harness and saddles,
 NE cor Third and C
 Eastman J F, postmaster, Second and
 High
 Easton & White, blacksmiths and wagon-
 makers, Third
EBERLEIN WM, liquors, ales and
 cordials, 70 D
 Eiderman B, justice of peace, Court
 House
 Eiderman Henry, tailor, 123 Second
 Ellis W T, grocer, D and First
ENGEL P, watches and jewelry, 78 D
 England Wm, druggist, 108 D
ENOCHS R W, Honcut Saloon, 72 C
EUREKA DRUG STORE, 87 D, Odd
 Fellows' building
FARNHAM A, propr Golden Eagle
 Hotel, Second and C
FISHER AMOS, carriage trimmer, 83
 C ar Third
FISHER, PHILIP, boots and shoes,
 491 D
 Flannery P J, boots and shoes, 91 D
FLAETHMANN J F, saloon, Third and
 Maiden lane
 Joseph, physician, 116 Third
 W P, druggist and physician, 116
 ard
 Freyberger Fred, feed stable, Sixteenth
 and B
 Fronk D B, coroner, Second and High
 Fronk & Glidden, undertakers, Second
 and High
FROST & SHAFFER, furniture, 24
 and 26 D
 Fuller & Howser, attys at law, 138
 Third
FULLER J B, agt W, F & Co and ins
 agt, Second and D
GARRETT & ELDER, grocers, 144
 Third cor High
 Gasaway J H, barber, 136 Second
GEORGE P, guns, pistols, ammunition,
 101 Second; harness and saddles, 54 C
GERBER E, bootmaker, 62 C
 Gerken & Meyer, tailors, 47 D
GILMAN B F, propr Red House, 93 D
GOFF A M, wagonmaker, 99 C
GOLDEN EAGLE HOTEL, A Farn-
 ham propr, Second and C
GORCZYNSKI S, jewelry, clothing
 and second-hand goods, 69 D
GORDON F D, job printer, 95 D
GORHAM CHAS M, insurance, Fourth
 and B
 Gray C N, carpenter, E

Greeley Justus, president Buckeye Mill
 Co, Fifth and A
GREEN W H, expressman, stand op-
 posite St Nicolas
 Gribner Jno saloon, Fourth and C
 Gunning S O, county recorder, Court
 House
GWYNN WM, lime, cement and plas-
 ter, R R depot
 Hardwick Edgar, confectionery manuf,
 D and Fourth
HARE JAMES K, groceries SW and
 SE cors Seventh and B
 Harrington E A, paints and oils, 27 D
HARRINGTON C C, physician, Odd
 Fellows building, res 129 D
HARRIS H M, harness and saddles,
 Third and C
HEINTZEN GEO, feed and sale stable,
 Seventh and A
 Henderson J, hairdresser, Third
 Herberger C, upholsterer, Second
 Hoblitzell H S, ins, 58 D
HOCHSTADTER & BRO, clothing, 94 D
 Hoffart Wm, saloon, E
 Hoffman & Marker, liquors, Third
HOSTETTER J U, grocer, D and Fifth
 Hornung G, Jruggist, 72 D
HOWARD AMOS, watches and jewelry,
 64 D
HUDSON F D, president Union Lum-
 ber Co
HUNT G P, blacksmith, 97 C
JENKINS & BUSHNELL, livery
 stable, 102 Second
 Jenkins & Crowell, meat market, City
 Market
 Jenkins & Gillespi, feed stable, C
JOHNSON & WILLIAMS, hairdres-
 ers, 56 D
 Jory H, fruits, candies, nuts, etc, 105 D
KATZNER, RUSSELL & CHASE,
 blacksmiths and wagonmakers, B and
 Sixth
KERTCHEM DJ, auction and second-
 hand furniture, 113, 115 and 117 Sec-
 ond
 Kerns J H, saloon, 96 D
 Kettner Ph, cigars and tobacco, 57 C
KLEIN WM, hatter, 76 D and clothing
 83 D
KNIGHT D E, supt Marysville Woolen
 Mills and Marysville Gas Co
 Knight W H, forwarding and commis-
 sion, depot
 Knorsa J, bakery, C
 Korb Jacob, pickle manuf, 58 Maiden
 lane
KRAUSE FRED L, insurance agent
KRAUSE J H, real estate, conveyan-
 cer, notary public and ins agt
KUHN LEOPOLD, cigars, tobacco and
 varieties, 78 D

COUNTRY DEALERS can be supplied by F. Bickel, Wholesale Confectioner, 84 1st St., Portland, Oregon.

W. A. & C. S. HOUGHTON carry Largest Stock of Wholesale Stationery in the State, 615 J St., Sacramento.

BUSI
 Lambert
 low'
LANEY
 painted
 Lask Lou
 Launder
 and E
LAWR
 and ea
LEFAV
LOCKW
 "Mary
 den la
LOWR
 82 E
MAEST
 poultry,
 lane
MARCU
 bacco,
MARCU
 Saving
 Marker J
'MARY
 and we
 proprs,
MARYS
 Eckart
MARYS
 Knight
MARYS
 M Mar
 Marysavl
 Fourth
MARYS
 D E K
McGART
 tobacc
 McConau
 Co, 142
McGOY
 McDonal
McW A
 works,
MECHA
 C bet T
MEEK &
 news, n
 Mehl Mrs
 Merritt G
 atory,
MILLER
 Monroe S
MOON &
 shoes, 7
MORGAN
 and Fif
MOSER E
 ers' arti
MULLEN
 Magnoli
MULL H
 cor Sec

W. A. & C. S. HOUGHTON carry Largest Stock of Wholesale Stationery in the State, 615 J St., Sacramento.

Lambert Wm, supt C N R R, Odd Fel-
lows' building
LANEY & DIERINGER, carriage
painters, Third and Virgin alley
Lask Louis, clothing, 80 D
Lauder Mrs I E, dressmaker, Second
and E
LAWRENCE W L, harness, saddles
and carriages, 103, 105 and 107 Second
LEAVOR W F, broom factory, 32 D
LOCKWOOD & DAWSON, proprs
"Marysville Appeal," Second and Maid-
en lane
LOWREY & NELSON, livery stable,
82 E
MAESTRETTI & VIGIZZI, game
poultry, eggs and gen produce, Maiden
lane
MARCUSE M & CO, cigars and to-
bacco, Second and D
MARCUSE M, president Marysville
Savings Bank, 44 D
Marker J P, bootmaker, Second
"MARYSVILLE APPEAL," (daily
and weekly,) Lockwood & Dawson
proprs, Second and Maiden lane
MARYSVILLE FOUNDRY, Booth &
Eckart
MARYSVILLE GAS CO, D E
Knight agent
MARYSVILLE SAVINGS BANK,
M Marcuse president, 44 D
Marysville Water Co, L H Babb supt,
Fourth and D
MARYSVILLE WOOLEN MILLS,
D E Knight agt, Second and B
MCCARTY DAN, liquors, cigars and
tobacco, 89 D
McConaughy James, manager W U Tel
Co, 142 Second
MCCOY H L, sheriff, Court House
McDonald J B, livery stable, Second
MCWAIN & RUSSELL, marble
works, A bet Fifth and Sixth
MECHANICS' HOTEL, B Peel propr,
C bet Third and Fourth
MEEK & DICKEY, books, stationery,
news, music, fruits, cigars, etc, 74 D
Mehl Mrs C, bakery, D
Merritt Geo, real estate, insurance and
notary, 103 D
MILLER S, saloon, cor Second and C
Monroe S, carpenter, C
MOON & CRIGHTON, boots and
shoes, 75 D
MORGAN H, blacksmith, C bet Fourth
and Fifth
MOSER LOUIS, cigars, tobacco, smok-
ers' articles, etc, 69 D
MULLER & BAUMGARTNER,
Magnolia Saloon, 65 D
MULL E W, oysters and wine room,
cor Second and High

MURPHY W G, atty at law, cor Third
and High
Murray M B, liquors, cor Seventh and A
MYERS E C H, wagonmaker, C bet
Fourth and Fifth
Nagle M E, varieties, 53 C
Nosemann Mrs & Co, lodgings, cor Sec-
ond and C
NEWBERRY & HOLMES, insurance
(fire and life), 64 D
Newhard J M, saloon, 142 Third
OGDEN W C & SON, blacksmiths and
wagonmakers, Third bet E and Com-
mercial alley
OVANDO JOSE, propr Lafayette Res-
taurant, Maiden lane bet Second and
Third
PEACOCK G W, secretary Buckeye
Mill Co, cor Fifth and A
PEEL B, Mechanics' Hotel, C bet Third
and Fourth
Peffer Jno, planing mill
Pender J H, produce and fish, 107 Third
Pender Mrs L, millinery, 112 D
PERCY ANDREW J, Eagle Livery,
Feed and Sale Stable, entrance on
Third and C
Peri A, confectionery and dancing, 92 D
PERI E, confectionery and ice cream,
cor D and Fourth
Pierce A, bag factory, 29 D
Popert N D, varieties, 68 D
POST D Y, boarding house, Seventh
bet A and B
POWELL D, physician and surgeon,
92 D
POWER T J, White House Saloon,
138 and 140 Second
PRICKETT E S, gunsmith, 73 D
Raish Chas, blacksmith and wagon-
maker, 103 Third
RANDOLPH T E, junk dealer, iron
metals of all kinds, rags, sacks, etc,
cor D and First
RED HOUSE, B F Gilman propr, dry
goods, clothing, boots, shoes, hats, etc,
93 D bet Third and Fourth
Reilly J J, photographer, Odd Fellows'
building
Rhodes I N, sewing machines, 64 D
RIDEOUT & SMITH, bankers, cor D
and Third
RIPLEY C J, plasterer, agt for Santa
Cruz lime, 34 D
Rogers Henry, liquors, 71 D
Rogers S J S, physician, 87 D
ROLLETT T W, saloon, cor Second
and C
ROSS E C & CO, stoves, tinware, crock-
ery, glassware, etc, 66 D
SAUL & DEPUY, paint, varnish and
brushes, and carriage painters, 75 and
86 C

KRANICH & BACH PIANOS—SQUARE AND UPRIGHT—Equal to any make, Steinway & Sons excepted. Illustrated Catalogue and Terms on application to H. Gray, Steinway Hall, 117 Post St., S. F.

634

California—Marysville.

ALPHABETICALLY.

CUTTING PACKING CO. Canned Salmon, Vegetables, 17 to 41 Main St., S. F.

SCHOU & SWANK, proprs U S Hotel, cor Third and C
SCHWARTZ CHAS, stoves, tinware, pumps, crockery, etc, 152 Third
 Schmilller H, groceries, cor Second and B
 Schneider N, clothing, 79 D
 Sewell Newton, real estate and ins agt, 138 Third
SHAFFER W C, auctioneer, 117 Second
SHERMAN MRS E J, millinery and dressmaking, 104 D
 Sherwood Mrs, dressmaker, Third
 Sherwood T J, county clerk, Court House
 Shelley T R, veterinary surgeon, cor Sixth and B
 Siebert C, brewery
SINGER WM J, land atty, Masonic building, cor Third and E
SLATTERY P C, meat market, City Market, and county treasurer
 Smith J B M, dentist, 92 D
SMITH R L, barber, 99 Second
 Smith S D, blacksmith, 18 E
SMITH WM E, D St Meat Market, D ur Fourth
 Sneed James A, blacksmith and wagonmaker, Fourth and C
SPEAR A P, books, stationery and fancy goods, Third and C
 Stanwood R G, lumber, Fourth and E
 Steele T H, county supt schools, Court House
 Stone W F, watches and jewelry, 76 D
STONE C E, physician and surgeon, 87 D, Old Fellows' building
STRATTON C A & CO, wholesale grocers and liquors, cigars and tobacco, Third and E
SUBERS & CUTTS, blacksmiths and wagonmakers, shoeing a specialty, 61 C
 Sullivan Mrs M, hotel, 70 C
 Sutherland & Seiferd Misses, dressmakers, 107 D
SWAIN & HUDSON, planing mill, contractors and builders, cor D and First
SWEZY CHARLES E, land atty and justice of peace, 138 Third
 Swift J P, carpenter, 59 C
TERSTEGGE F, boots and shoes, 102 D
TIEMAN CHAS H, photographer, Third
TOMB JACOB, ice dealer, freighter and farmer, High
 Trainer & McCoy, livery stable, Third
TRICKEL WM, bowling alley and saloon, 63 C

UNION LUMBER CO, F D Hudson pres, Fourth and C
U S HOTEL, Schou & Swank proprs, Third and C
VAGEDES & BAHRENBURG, liquors, 77 D
 Voss Henry, tailor, 105 Third
 Wade & Graff saloon, 76 C
 Wagner H, music and jewelry, 85 D
WAPPEL GEO, propr Western House, D and Second
WARD W W, liquors, RR Depot
WATSON THOS, Marysville Bakery, 100 D
WEARMAN & SERRET, liquors, 58 D
WEBER PAUL, blacksmith and wagonmaker, Fourth and A
WEINLAUDER ED, dry goods, 106 D
 Wenzel Chas, barber, 74 C
WESTERN HOUSE, George Wappel propr, D and Second
 White A B, meat market, City Market and D
WHITE, COOLEY & CUTTS, hardware, farm implements, crockery, windmills, iron, steel, coal and hardwood lumber, 137 to 141 Third
WIGHTMAN & HAMPTON, hardware and agricultural implements, Masonic building, Third
 Wilder Lewis, county assessor, Court House
WILLIAMSON C C, plasterer and whitener, Maiden lane
WOODWARD J C, groceries, fruit, cigars, etc, 110 D
 Worms Julius, clothing, 120 Third
WRIGHT MRS C D, millinery, 103 D
 Wright Geo, county surveyor, 144 Third

S. GORCZYNSKI,

DEALER IN

JEWELRY, CLOTHING,

AND

All Second-Hand Goods,

No. 69 D Street,

MARYSVILLE, CAL.

WHOS YOUR TAILOR? TRY Buckle & Son, 195 Main St., opposite Walker House, Salt Lake City, Utah.

TRY MURRAY'S LUNG AND LIVER BALSAM.

"A. T. Cross' Stylographic" Fountain Pen. { "Stylograph" & "Electrograph" & Co. } Pages 300 & 301.

Land

MAI

Attends to all c

LAN

Special attention

SPO

No. 95

BREEC

ELEY BRO

CAPS

AND WADS

SHOT

BIGELOW'S

All orders will r
ted & equal to a y h

MARYSV

STATI

AND A

H. PALME

California—Marysville.
ALPHABETICALLY.

635

L. B. AYER,

LATE REGISTER U. S. LAND OFFICE.

Land Attorney & Real Estate Agent,

MASONIC BUILDING, U. S. LAND OFFICE,

MARYSVILLE, CALIFORNIA.

Attends to all cases under the Public Land Laws, before U. S. Land Office and State Land Office.

LAND DEED AND LAND WARRANTS FOR SALE.

Special attention to Pre-emption, Homestead, Mining and other contested land cases. All communications promptly attended to.

SPORTSMEN'S EMPORIUM,

No. 95 D St., bet. Third and Fourth, Marysville, Ca!.

BENJ. BIGELOW,

Importer and Dealer in

BREECH AND MUZZLE-LOADING

ELEY BROS.

CAPS

AND WADS.

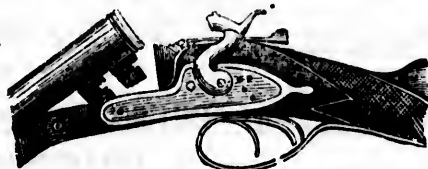

CALIFORNIA,

Hazard and Dupont

Gunpowder.

SHOT GUNS, RIFLES, PISTOLS

CUTLERY, FISHING TACKLE, &c.

BIGELOW'S CELEBRATED SPRING-EYED SACK NEEDLE.

All orders will receive prompt and personal attention, and goods sold at a low price and warranted equal to a y house in California. Send for Circular. P. O. Box 126.

MARYSVILLE FOUNDRY & MACHINE WORKS.

BOOTH & ECKART,

MANUFACTURERS OF

STATIONERY & MARINE ENGINES

Quartz, Saw and Crist Mills, &c.

AND ALL KINDS OF BRASS AND IRON CASTINGS,

MARYSVILLE, CAL.

H. PALMER & CO., Frontignan Wine, 302 Davis St., S. F.

"A. T. Cross' Stylographic" Fountain Pen. { "Stylograph" &c. } Pages 300 & 301.

STEINWAY & SONS' PIANOS—Grand, Square, Upright—Sold for Cash or Installments, Illustrated Catalogue, M. GRAY, Gen'l Agent, for Pacific Coast, 127 Post St., S. F.

W. W. MONTAGUE & CO., Pumps and Iron Pipe, all sizes, 110, 112, 114, 116 and 118 Battery Street, S. F.

CUTTING PACKING CO. Canned Fruits, Meats, etc. 17 to 41 Main St., S. F.

686

California—Marysville.
ALPHABETICALLY.

S. HOCHSTADTER.

A. HOCHSTADTER.

HOCHSTADTER & BROTHER,

Importers and Dealers in

MEN'S AND BOYS' CLOTHING

FURNISHING GOODS,

Hats, Caps, Trunks, Valises,
&c., &c., &c.

All Our Goods Warranted as Represented.

94 D Street, Perri's Block,
MARYSVILLE, CAL.

J. H. KRAUSE,

Real Estate Agent,

CONVEYANCER,

Searcher of Records, Notary Public

And INSURANCE AGENT,

Marysville, Cal.

MRS. E. J. SHERMAN,

104 D Street, Marysville, Cal.

MILLINERY & DRESSMAKING
ESTABLISHMENT.

A Full and Assorted Stock of

MILLINERY GOODS

Of the very latest styles constantly on hand. Dressmaking in all its branches. Orders from the country promptly filled. Agency for Mme Demorest's reliable patterns.

McWAIN & RUSSELL,

MARBLE WORKS,

A Street, between 5th and 6th, Marysville.

DEALERS IN ALL KINDS OF

FOREIGN AND AMERICAN MARBLE
SCOTCH AND AMERICAN GRANITE.

H. WACHHORST sells Watches cheaper than any house on the Coast.

84 FIRST STREET, PORTLAND, OREGON, IS F. BICKEL'S Headquarters for Confectionery at Wholesale.

PACIFIC

W. A. & C. S. HOUGHTON, the leading Wholesale Booksellers of California, 615 J Street, Sacramento.

NI

TH

A

BES

TH

Dai

Have a cor
the S

Circulat

Reaches th

Weekl

Daily,

Adv

H. PALM

California—Marysville.
ALPHABETICALLY.

637

NINETEENTH YEAR OF PUBLICATION.

THE DAILY AND WEEKLY
APPEAL

MARYSVILLE, CAL.

IT IS THE
BEST ADVERTISING MEDIUM
THAT REACHES THE INTERIOR OF THE STATE.

THE
Daily and Weekly Appeal

Have a combined circulation larger than any newspaper published in
the State out of the cities of San Francisco and Sacramento.

THE DAILY

Circulates in all the Towns of Northern California.

THE WEEKLY

Reaches the fireside of every farmer of any importance in the Northern
part of the State.

Weekly, One Year, - - - - - \$3 50

Daily, One Year, - - - - - \$10 00

Advertisements Inserted at Reasonable Rates.

LOCKWOOD & DAWSON, Publishers.

H. PALMER & CO., Pure Sherry Wine, 302 Davis St., S. F.

W. A. & C. S. HOUGHTON, the leading Wholesale Booksellers of California, 615 J Street, Sacramento.

GRAY'S PIANOS—Square and Upright. (Under my own name). I offer for sale, for cash or instalments, those well-
known moderate priced instruments, fully warranted. W. GRAY, 117 Post St.

California—Marysville.
ALPHABETICALLY.

639

CHAS. SCHWARTZ,

Importer and Dealer in the Celebrated Cook Stove

SUPERIOR

The Best Wood Cook Stove in the World.

Fire-back guaranteed to last fifteen years.

Tin, Sheet-Iron and Copper-ware, Crockery, Stone and Glassware,
Coal Oil Lamps and Kitchen Furniture of all kinds.

Hallaay Standard Windmill,

FORCE AND HAND PUMPS,

Galvanized Iron Tanks and Water-Pipe of all sizes. **JOBGING** and
REPAIRING done on short order, at

No. 152 THIRD STREET, MARYSVILLE.

Well Boring attended to.

J. P. SCOTT,

DRUGGIST,

ODD FELLOWS' BUILDING,

MARYSVILLE, CAL.

WM. SINGER, JR.,

LAND ATTORNEY,

Masonic Building, U. S. Land Office.

MARYSVILLE, CAL.

Soldiers' Additional Homestead Scrip, Lieu, Warrants and all kinds
of Land Scrip for sale.

OLD PORT WINE, H. PALMER & CO., 302 Davis St., S. F.

Stylograph, or Rapid Letter Copying Book, "A. T. Cross' Stylographs, Pens, and Tablets,"
"The" Stylograph, &c. Pages 200 and 201.

KRANICH & BACH PIANOS—SQUARE AND UPRIGHT—Equal to any make, (Steinway & Sons excepted), Illustrated.
Catalogue and Terms on application to H. Gray, Steinway Hall, 117 Post St., S. F.

W. W. MONTAGUE & CO., Pumps and Iron Pipe, all sizes, 110, 112, 114, 116 and 118 Battery Street, S. F.

640

California—Marysville.
ALPHABETICALLY.

WESTERN HOUSE,

CORNER OF D AND SECOND STREETS,

MARYSVILLE.

GEORGE WAPPEL, PROPRIETOR.

THE ONLY FIRST-CLASS HOUSE IN MARYSVILLE.

BATHS. Telegraph Office and General Stage Office for all Points.

WIGHTMAN & HAMPTON,

(Late with Selby & Co.)

(Late with North.)

(SUCCESSORS TO GEORGE NORTH,)

IMPORTERS AND DEALERS IN

Hardware, Agricultural and Mining

IMPLEMENTS,

IRON, STEEL, COAL, HARD WOOD & BLACKSMITH'S GOODS

Iron, Lead Pipe and Gas Fittings.

Masonic Building, Third Street,

MARYSVILLE, CAL.

H. WACHHORST, Agent for Am. Watches, 315 J Street, Sac.

CUTTING PACKING CO. Canned Salmon, Vegetables, 17 to 41 Main St., S. F.

THE PUREST CONFECTIONERY AT WHOLESALE, AT FRED. BICKEL'S, 84 1st St., Portland, Oregon.

PACIFI

W. A. & C. S. HOUGHTON, the leading Wholesale Booksellers of California, 615 J Street, Sacramento.

A small place in the county.

- BACON J J
- and gen r
- BALLARD
- Cal P & N
- Beavis H M
- Bolby W C
- COBY J I
- Doty J W, r
- DURHAM
- Griggs G, dr
- HARDEN
- and notary
- LINSTROM
- MAXWELL
- fee
- MCCOY W S
- MENABE
- MINEFEE
- PRIME J K
- Co
- SACKETT &
- and wagonm
- Scharz John, l
- TULL J M, s

SANTA

Is a nice little Pacific Railroad, cisco. Its location and the inter agricultural.

- BORDONI A.
- Crow Jos, liqu
- Donohue F, bla
- Discomber A, b
- Ducker Distel,
- Ducker Chas, h
- Fisher E, butch
- Gillum B T, fru
- Grijjalba S, liq
- Grimley P, live
- HAMON T, st
- HORMAN J,
- Laulor T H, ca
- MARTIN L J
- Mayer B, postn
- Miusch A, liqu
- McCloskey J, h
- McCracken Rev
- McNamara T J
- Miller Jno, bla

OLD PORT

ALPHABETICALLY.

Maxwell,

COLUSA COUNTY,

A small place in the northern portion of the county. Resources, agriculture.

- BACON J DALTON**, clerk, postmaster and gen mdse
- BALLARD C J B**, agt W, F & Co and Cal P & N R R
- Beavis H M, saloon
- Bolby W C, physician
- CORBY J L**, saloon
- Doty J W, meat market
- DURHAM BROS**, hardware
- Griggs G, drugs
- HARDEN BROS**, storage, commission and notary public
- LINSTROM C**, harness maker
- MAXWELL HOTEL**, Mrs M G Minefee
- McCOY W S**, livery
- McNABB** — livery
- MINEFEE MRS M G**, hotel
- PRIME J K**, Maxwell & Colusa Stage Co
- SACKETT & FRENCH**, blacksmith and wagonmaker
- Scharz John, blacksmith
- TULL J M**, saloon

Mayfield,

SANTA CLARA COUNTY,

Is a nice little place on the Southern Pacific Railroad, 35 miles from San Francisco. Its location is very picturesque, and the interests of its support are agricultural.

- BORDONI A**, liquors
- Crow Jos, liquors
- Donohue F, blacksmith and wagonmaker
- Discomber A, baker
- Ducker Distel, brewery
- Ducker Chas, hotel
- Fisher E, butcher
- Gillum B T, fruits, etc
- Grijalba S, liquors
- Grimley P, livery stable and liquors
- HAMON T**, stationery
- HORMAN J**, boots and shoes
- Laulor T H, carpenter
- MARTIN L J**, liquors
- Mayer B, postmaster and druggist
- Minsch A, liquors
- McCloskey J, harnessmaker
- McCracken Rev Geo H, clergyman (M E)
- McNamara T J, tinware, stoves, etc
- Miller Jno, blacksmith

- Oudet J, bakery
- Page Wm, lumber
- Panillon L, liquors
- Ponce J P, blacksmith and wagonmaker
- Rich A G, gen mdse
- Ross J L, physician
- Rosenblum J, gen merchant
- Rowley Mrs A A, grocer
- Ryan P P, boots and shoes
- Smith C E, carpenter
- Stanley M A, livery stable
- Velati C, butcher
- Wallace J, atty at law

Mendocino City,

MENDOCINO COUNTY,

Is reached by ocean steamers or via N. P. C. Railroad to Duncan's Mills, thence by stage 80 miles; or via S. F. & N. P. Railroad to Cloverdale, thence by stage 75 miles. It is on the coast 160 miles above San Francisco. It has a population of 800 whose dependence is on the lumbering interests of the locality, which is carried on very extensively.

- Ainsley Wm, painter
- Barnard Leu, propr Ukiah & Mendocino and Mendocino & Westport Stage Lines
- Berry J S, barber
- Bever Bros, hotel
- Bowman Fred, saloon
- Brown Eugene, gen mdse
- Carlson J E, hotel
- Estell Fred, saloon
- Everson O W, gen mdse
- Fairfield Ed, undertaker
- Flanigan Jno, saloon
- Galbraith C, saloon
- Hammond W, physician
- Hanson P, bootmaker
- Holl Geo, carriage maker
- Jarvis & Dollard, gen mdse
- Jarvis H H, tinsmith
- Johnson S, bootmaker
- Kelley W H, gen mdse
- Linburg Jno P, harnessmaker
- McClellan P, tailor
- McCloud Jno, blacksmith
- Murray J D, gen mdse and drugs
- Norton W H, hotel
- Packard C O, druggist
- Rogers A T, blacksmith
- Smith T H, physician
- Switze & Boyd, livery
- Thomas Manuel, hotel
- Ti Kee, gen mdse
- Whittell A P, physician
- Wilson W T, restaurant

GRAY'S PIANOS—Square and Upright.

(Under my own name), I offer for sale, for cash or installments, these reliable moderate priced instruments, fully warranted. M. Gray, 117 Post St.

W. A. & C. S. HOUGHTON, the leading Wholesale Booksellers of California, 615 J Street, Sacramento.

Menlo Park,

SAN MATEO COUNTY.

On the Southern Pacific Railroad, 32 miles from San Francisco.

Blanchard B, butcher
Casey Wm, liquors
Doyle M J & Co, gen mdse and postoffice
Fletcher A B, Fletcher House
Gorman Mrs B, livery
Hursell Wm M, butcher
KUGELER A, liquors
Lenehan M, liquors
Maloney R, liquors
Maloney T, livery stable
MENLO PARK HOTEL, Martin Kuck propr
Pool Mrs G, millinery
Quirk P, liquors
Thyarks Geo, gen merchant
WAKELEE THOMAS D, agt Wells, Fargo & Co and S P R R

Merced,

MERCED COUNTY,

Is a postoffice and county seat, situated in a delightful agricultural district of the San Joaquin valley, containing a population of 3,000. It is quite a point of embarkation for the Yosemite valley, and is a prosperous, thriving town. It is on the Visalia branch of the Southern Pacific R. R., 58 miles from Lathorp.

Aiken W B, county assessor, Court House
Arnoldy Chris, carriage and wagonmaker, J and Seventeenth
Ashley Mrs Lizzie, dressmaker, Front
Banks & Bedeson, meat market, Seventeenth
Bates & Hamilton, land and abstract office, Court House
BATES SAMUEL C, agent W, F & Co, insurance, president Merced Bank and secretary Merced Woolen Mills, U S deputy int rev collector and notary public, office El Capitan
Bearwald Henry, stoves, tinware, pumps and crockery, Front
Bibby N, county supervisor
Bost John W, county surveyor, Court House
Breen N, justice of peace and carpenter, Seventeenth
Browning W J, cigars and tobacco, Front
CASACCIA A R, gen mdse, Front
Castor Mrs J W, dressmaking, Seventeenth

Chapman Harry, notary public and searcher of records, Court House
Clark Mrs M E, dressmaking, Seventeenth
CLOUGH A G, furniture and bedding, Seventeenth
Clough A W, propr Mariposa Hotel, Seventeenth
Cocanour J B, county supervisor
Corley & Manchester, blacksmiths and horseshoers, Front
COSMOPOLITAN HOTEL, M F Moran propr, M and Seventeenth
Cross Geo D, watchmaker and jeweler, Front
DELON M, saloon and brewery agent, Front
Dixon E T, druggist and supt of public instruction, Front
Evans Chas E, hotel, Front
Fahey Wm, hotel, Seventeenth
FARMERS' CANAL CO, J W Mitchell president, Silas Geis secretary, M and Eighteenth
FARRAR FRANK H, district attorney and notary public, Court House
Fleming C E, under sheriff and notary public, Court House
FRANCE MRS KATE, lodgings and saloon, Front
GALLIANO G, propr Merced Soda Works, Eighteenth and J
Gardner W C, attorney at law, Court House
GARVIN J M, books, stationery and news depot, Front
Geis Silas, attorney at law, attorney and secretary Farmers' Canal Co, M and Eighteenth
GOLDMAN M, gen mdse, agricultural implements, and president Merced Woolen Mills, Front
Gracey R, teacher
Gribi John, insurance agent and notary public, Front
Griffin P, saloon, Seventeenth
Hall Thos, barber and baths, M
Hamilton E J, county auditor and recorder, Court House
Hanson I M, blacksmith and foundry, Seventeenth
HARRINGTON & McERLANE, wines, liquors and cigars, Front
HICKS AMOS, feed stables, K
Hicks James E, deputy assessor and notary public, Court House
Higgins E R, photographer, K
Holmquest N R, painter, K
Huffman C H, grain and storage, Front
Hughes R N, forwarding and commission, R R depot
Hunter G W, gunsmith and machinist, Seventeenth

CUTTING PACKING CO. Canned Fruits, Meats, etc. 17 to 41 Main St., S. F.

WHO'S YOUR TAILOR? Try Buckle & Son, 195 Main St., opposite Walker House, Salt Lake City, Utah.

"A. T. Cross' Stylomatic Fountain Pen, Stylograph," etc. See Pages 208 & 201.

Hunter L
Imfeld L
Isaacs G
and lun
Irmacher
teenth
Jackman
public,
Jacobs J
tobacco
King Sam
Kirkland
Kocher J
crocker
Front
Lagomars
teenth
LAND
watches
ments,
Langbein
Law John
public,
Lee Geo P
Leeker H
Leeson J
Leggett T
teenth
Lopez M A
Marks Ch
House
Mashmeyer
riage tri
McClenath
Seventee
McCready
Seventee
MCDONA
wagonma
McFEELY
House, F
McInerney
teenth
McLeun R
Presbyter
Meany A J
MERCED
president
"MERC
Stonerou
teenth an
Merced Gra
Upton pr
MERCED
Wilson p
MERCED
BANK,
Westbay
MERCED
propr, Eig
Misch Josep
MORAN J
Seventeen

TRY MURRAY'S MAGIC OIL L. Blumauer & Co., Portland, Oreg. have it.

PACIF

California—Merced.

643

ALPHABETICALLY.

KRANICH & BACH PIANOS—SQUARE AND UPRIGHT—Equal to any make, (Sole Agency & Sons excepted, Illustrated Catalogue and Terms on application to M. Gray, Steinway Hall, 117 Post St., S. F.

"A. T. Cross' Stylographic Fountain Pen," "Stylograph," etc. See Pages 300 & 301.

"ELECTROGRAPH" 100 facsimile copies in 10 minutes.

Hunter M, blacksmith, 17th and L
 Imfeld Louis, bakery, Seventeenth
 Isaacs Geo E, planing and feed mills and lumber, opp depot
 Irmacher Herman, bootmaker, Seventeenth
 Jackman E, attorney at law and notary public, M
 Jacobs Joseph, meat market, cigars and tobacco, Front
 King Samuel A, postmaster
 Kirkland Rev —, pastor M E Church
 Kocher J, stoves, tinware, hardware, crockery and agricultural implements, Front
 Lagomarsino Antonio, groceries, Seventeenth
LANDRAM C, books, stationery, watches, clocks and musical instruments, Front
 Langbein R, barber, Front
 Law John K, attorney at law and notary public, Front
 Lee Geo P, physician, Front
 Leeker H W, harness and saddles, L
 Leeson Jos, constable and bootmaker, L
 Leggett T A, justice of peace, Seventeenth and L
 Lopaz M A, saloon, Seventeenth
 Marks Chas H, superior judge, Court House
 Mashmeyer J A, harnessmaker and carriage trimmer, Seventeenth
 McClenathan & Coffman, livery stable, Seventeenth
 McCready & Leggett, marble works, Seventeenth
McDONALD WM. blacksmith and wagonmaker, Seventeenth
MOFEELY JONN, propr S F Boarding House, Front and K
 McInerney Mrs Mary, gen mdsc, Seventeenth
 McLean Rev E G, pastor Cumberland Presbyterian
 Meany A J, sheriff, Court House
MERCED BANK, Samuel C Bates president, J B Ralston cashier, Front
"MERCED EXPRESS" (weekly), Stoneroad & Co publishers, Seventeenth and L
 Merced Grange Warehouse Co, Thomas Upton pres, R S Clay secy
MERCED MARBLE WORKS, Wm H Wilson propr, L
MERCED SECURITY SAVINGS BANK, Elias Perkins pres, W W Westbay cashier, Front
MERCED SODA WORKS, G Galliano propr, Eighteenth and J
 Misch Joseph, dentist, Front
MORAN M F, Cosmopolitan Hotel, Seventeenth and M

Muller John, blacksmith, Sever teenth
 Murray P R, wagonmaker, Seventeenth and L
 Nudescher Joseph, tailor, K
 Northrop Robt J, hotel, Front
 Noziglia Lewis, groceries, L
OLCESE & GARIBALDI, gen mdsc, agricultural implements and wagons, L and Front
 Oliver W O, carpenter, Ninth
 Oppenheim Benj, varieties, fruits and cigars, Front
 Packer E A, saloon, Seventeenth
 Peck Rev H P, pastor First Presbyterian Church, Twentieth
PERKINS ELIAS, pres Merced Security Savings Bank, Front
PIERCE IKE, Merced Stables, Seventeenth
 Price Rev James K P, M E Church South
 Quigley W J, county treasurer, Court House
RALSTON J B, cashier Merced Bank, ins agent, Front
REIDY J L, dry goods, boots, shoes, millinery and cloakmaking, Seventeenth and K
REILLY & DWYER, saloon and brewery agts, Seventeenth
REUTER GEO, barber, Front
 Riordan John, shoemaker, Front
 Robertson John W, atty at law and notary public, Front
 Rolfe Nelson, boarding, Seventeenth
 Rosenthal A, tailor and sewing machine agt, Front
 Rucker H N, county coroner and public administrator
 Russell Mrs S A, millinery and dressmaking, Seventeenth
 Salazar J A, saddler, Seventeenth
 Salter Mrs A G, dressmaking, Seventeenth
"SAN JOAQUIN VALLEY ARGUS" (weekly), Robert J Steele publisher, Seventeenth
 Sawyer A K, ment market, Seventeenth
 Searing Chas, Eagle Stables, Seventeenth
 Sell Wm, ticket agt C P R R and W U Tel Co, El Capitan
 Sesuscaros J E, saloon, opp depot
 Sherwood Wm, saloon, Seventeenth and L
 Silman W G, live.y stables, Seventeenth
 Silver Solomon, varieties and fancy goods, Front
 Simon, Jacobs & Co, gen mdsc and agricultural implements, Front
SIMON SILAS, gen mdsc, wool, hides and produce, Front
 Simonson John H, county clerk, Court House

CUTTING PACKING CO. Canned Fruits, Meats, etc. 17 to 41 Main St., S. F.

644

California—Merced—Michigan Bluff.

ALPHABETICALLY.

Simon & Keogh, lumber, Front
 Smith J C, liquors, Front and M
 Sohlke J A, druggist, Front
 Spears & Lewis, blacksmiths and wagon-makers, Seventeenth
 Spears Mrs L F, ladies' hairdresser, Seventeenth and K
 Sproule I H, freight agt C P R R
STERLE ROBERT J, publisher "San Joaquin Valley Argus," Seventeenth
STONEROAD & CO, publishers of "Merced Express"
 Swan A, restaurant, M
 Tackett Miss May, teacher
 Turner A D, farmer and stock-raiser
 Turner W H, ins agt, Grangers' Warehouse
TWOMEY WM, Court Exchange Saloon and ice agent, M and Nineteenth
 Upton Thos, county supervisor
 Walsh M H, deputy county recorder, Court House
 Ward R H, atty at law and notary public, Court House
 Washburn E P, agt Yosemite Stage and Turnpike Co, El Capitan
 Washington & Rucker, physicians, Front
 Weisbam & Miller, shoemakers, K
WESTBAY W W, cashier Merced Security Savings Bank, Front
 Wigginton P D, atty at law and notary public
WILLIAMS J E P, undertaker and cabinet maker, Seventeenth
 Williams Miss Kate, millinery and dress-making, L
 Wilson N H, watchmaker and jeweler, Front
WILSON WM H, Merced Marble Works, L
 White Mrs, teacher
 Yosemite Stage and Turnpike Co, E P
 Washburn agt, El Capitan
 Zirker M, cigars and tobacco, Front

Meridian,

SUTTER COUNTY,

Is quite a shipping point on the Sacramento river, 17 miles from Marysville, with which it has stage communication. The agricultural resources of the vicinity are almost unlimited.

Burgett, Moon & Co, gen mdse and express office
 Devore C P, physician
GLADDEN J M, postmaster, notary and insurance agent
 Hunter R C, physician
ROCKHOLD J W, hotel

Schellenger C H, blacksmith
 Smith L N, saloon
 Smith, Wiseman & Co, gen mdse
 Wood M C, ferry

Merrillville,

LASSEN COUNTY.

Cramen Bros, stock raising
 Folsom M O, stock raiser
 Hall W P, stock raiser
HURLBUT P D, lumber and post-master
 Kunelson L, stock raiser
 Summers W P, cooper
 Tumson A L, stock raiser
 Watson T, stock raiser
 White O, cooper

Michigan Bar,

SACRAMENTO COUNTY,

Is six miles from Latrobe, on the S. & P. Railroad. Was once a lively mining town but now almost deserted.

Brown & Heath, butchers
 Brown W A, blacksmith
 Byam M S & Co, gen mdse
HEATH J, postmaster and express agt
 Kuman C, saloon and lodging
WEST & HEATH, gen mdse

C. H. WEST, San Francisco. JOHN HEATH, Michigan Bar.

WEST & HEATH,

(Successors to C. H. West.)

DEALERS IN ALL KINDS OF

GROCERIES, DRY GOODS

HARDWARE,

Drugs, Paints, Oils, and Fancy Articles,
 MICHIGAN BAR, CAL.

Gold Dust Bought. Goods Delivered.

Michigan Bluff,

PLACER COUNTY.

Abrams John, hotel
 Barrett E, gen mdse
 Denton J A, bootmaker
 Bleaks John, carpenter
 Brown, Elkins & Co, miners
 Buchanan Mining Co
 Bunker Henry, propr F H & M B Toll Road

COUNTRY DEALERS can be supplied by F. Bickel, Wholesale Confectioner, 84 1st St., Portland, Oregon.

W. A. & C. S. HOUGHTON carry Largest Stock of Wholesale Stationery in the State, 615 I St., Sacramento.

Burns Robt
 Campbell C
 Davis Wm
 Dooley E L
 Dooley L
 Dunlap J V
 Ellworth F
 Elsen John
 Farrier Wm
 Ferguson D
 Fiedler M
 Hurd E D
 Jones Andr
 Mearis Fran
 Morgan Joh
 Perry Henry
 Polifka Edw
 Powell P. h
 Scott J W
 Scott & Squ
 Smith, Dool
 Smedican S T
 Squier D D
 Taylor Geor
 Thompson Is
 Utiell C P, p
 Van Emmon
 Westfall Aug
 Wild Mrs, d
 Willey Wolt
 Williams M
 Wissinger Ja

MI

Has a popula gradually. toga.

Arzall H, liqu
 Asher J, gen
 Bishop C E, h
 Cameron F, b
 Davidson A G
 De Pencie Br
 Good Wm, bla
 Green J, saloo
 Kellogg J H
 Knittle & Sieg
 Lobree D & C
 Mans & Day,
 Muntz & Scot
RAWSON
 postmaster
 Rejnicke J, bl
 Smith J E, ho
 Warren Geo, l
 Williamson R

H. PALME

ALPHABETICALLY.

W. A. & C. S. HOUGHTON carry Largest Stock of Wholesale Stationery in the State, 615 J St., Sacramento.

SECOND-HAND PIANOS. On site per month installment. Good portable pianos. M. Gray, 117 Post Street, S. F.

Burns Robt, school teacher
Campbell Chas, blacksmith
Davis Wm & Son, mining
Dooley E L, butcher
Dooley L, butcher
Dunlap J W, supt Ditch Co
Ellworth Fred B, shoemaker
Elsen John, saloon
Farrier Wm, barber
Ferguson Duncan, hotel
Fiedler M, mining supt
Hurd E D, carpenter
Jones Andrew, blacksmith
Mearis Frank, saloon
Morgan John, saloon
Perry Henry J, blacksmith
Polifka Edward, gen mdse
Powell P, hotel
Scott J W, saloon
Scott & Squier, saloon
Smith, Dooley & Co, miners
Snedican S T, carpenter
Squier D D, saloon
Taylor George, mining supt
Thompson Isaac, physician
Udell C P, propr Yankee M Co
Van Emmon H L, propr Big Gun mine
Westfall August, butcher
Wild Mrs, dressmaker
Willey Wolter, gen mdse
Williams M H, hotel
Wissinger James H, saloon

Middletown,

LAKE COUNTY,

Has a population of 500, and increasing gradually. It is 18 miles from Calistoga.

Arzall H, liquors
Asher J, gen mdse
Bishop C E, bootmaker
Cameron F, bootmaker
Davidson A G, gen mdse
De Pencier Bros, gen mdse
Good Wm, blacksmith
Green J, saloon
Kellogg J H, blacksmith
Knittle & Siegle, livery
Lobree D & Co, gen mdse
Lane & Day, gen mdse
Muntz & Scott, brewery
RAWSON G W, wheelwright and postmaster
Rejnicko J, blacksmith
Smith J E, hotel
Warren Geo, liquors
Williamson Rev R W, clergyman (M. E.)

Midway,

ALAMEDA COUNTY.

Carsten Mrs M, groceries
Haera Franz, hotel
HAERA REINNOLD, postmaster

Milford,

LASSEN COUNTY,

Reached most conveniently from Reno, Nevada, from which it is distant 67 m. les.

Dakin H H, flour mill
DOYLE S A, hotel and postmaster
Fafrehild T H, sawmill
Glasecock T J, whelwright, undertaker and carpenter
Harrison M, gen mdse
Thompson Geo A, liquors
True Thaxter, blacksmith
Tyler Jerry, hide mcht, groceries, drugs, propr Tyler's patent Hay and Grain Unloader and Stacker

Millbrae,

SAN MATEO COUNTY,

On the Southern Pacific Railroad, 17 miles from San Francisco.

Anderson F, blacksmith
Ebright H, hotel
Fifield W J, dairy
Garnot G, groceries and saloon
GREEN A F, postmaster
Greer A F & Co, dairy
Green C D, agt S P R R, W U Tel Co and W, F & Co's Express
Luyten P, hotel and livery stable
Mercier M, boot and shoemaker
Regli & Miller, dairy

Miller,

MENDOCINO COUNTY,

Chopard L, farmer
Hall A W, farmer
KIDDER MRS M A, postmaster
Kidder R D, blacksmith
Moaroe W, farmer
Short J R, farmer
Steward T I, farmer
Walsh Thomas, farmer

Millville,

SHASTA COUNTY,

Is situated on the C. and O. Coast Overland stage route, 15 miles from Redding.

Auklin Mrs H, gen mdse
 Averill G W, dentist
BAKER & TEEL, gen mdse
 Bidwell & Bro, blacksmiths
 Boyle Pat, liquors
 Brown F R, physician
 Carr Francis, atty at law
 Chatham A, wagonmaker
 Connolly & Son, carpenters and contractors
 Cromwell O, photographer and varieties
 Gault T L, justice of peace
 Harrington M S, saddles and harness
 Kegan G, tailor
 Kegan Mrs G, dressmaker
 Key Thos, stone mason
 King D, blacksmith
 Martin R P, physician
 O'Neill Joseph, atty at law
 Overmier C E, blacksmith
 Overmier J D, hotel
 Presly & Lambert, boots and shoes
 Roxhim F, blacksmith and wagonmaker
 Scranton N R, wagonmaker
 Simpson T J, hotel
SMITH C H, editor "Shasta County Record"
 Snow N D, tinner
 Stevenson D C, hardware and furniture
TEEL CHAS A, postmaster and manager Millville and Anderson Tel Co
 Wheatley John, ins agt
 Wilkinson & Ross, flour mills

Milpitas,

SANTA CLARA COUNTY,

Is a postoffice on the Western Division of the Central Pacific Railroad, six miles from San Jose.

Abel Hy, meat market
 Boyce & Topham, blacksmiths
CLARK P, gen mdse, postmaster, agt W, F & Co, and manager W U Tel Co
 Darling E W, agt C P R R
 French A, hotel
 Jones A, saddler

Olinder C F, blacksmith
 Pixley M, liquors
 Topham Croly, warehouse and grain

Milton,

CALAVERAS COUNTY,

Is the terminus of the Stockton and Copperopolis Division of the C. P. R. R. 28 miles from Stockton, and where connection with Matteson & Co.'s Stage Line for the Yosemite, Big Trees and mountain resorts generally is made. Alexander McDonald, a popular livery man, also furnishes transportation of the best character, independent of all other companies. The pursuits of sheep-raising and farming are engaged in, to which the residents look for their chief support.

Beckett J F, harnessmaker,
 Beyasser L, forwarding and commission merchants, atty at law
BUNDS J C, dry goods, groceries, hardware, gents' furnishing goods, etc
 Donner H, hotel
 Glasford William, agt Stockton and Copperopolis Division C P R R, tel opr and W, F & Co's Express
 Grimsti John, gristmill
HENDRICKS' HOTEL, N W Hendricks propr
 Loyd Geo, barber
 Mathews Miss Elizabeth, school teacher
MATTESON & CO, stage line to Sonora, Murphys and various mountain towns. Quickest and safest route to Bodie
 McClellan J J, blacksmith and horse-shoeing
 McClenchan F W, notary public
McDONALD ALEX, propr Pioneer Livery Stable, finest turnouts on shortest notice
OLLRICH J H, blacksmith and horse-shoeing
 Simpson H L, saloon
 Sletway Chas, bootmaker
 Trump Wm, wagonmaker
 Weston J, saloon
WOLCOTT OSCAR, postmaster and confectionery store
 Woods Miss Laura, dressmaker

ARCTIC SODA AT THAXTER'S DRUG STORE, CARSON CITY, NEVADA.

PUNCTUALITY, Economy, Buckle & Son, Tailors and Woolen Drapers, opp. Walker House, Salt Lake City.

PACIFIC PRESS PUBLISHING HOUSE,

12th and Castro Streets, Oakland, Cal.
 No. 126 Kearny Street, San Francisco.

The Largest and Most Complete Printing and Publishing House on the Coast.

TRY MURRAY'S MAGIC OIL L. Blumauer & Co., Portland, Oregon, have it.

Methodist Book Depository, { Branch of New York Book Concern, "A. T. Cross" "Mylograph," "Telegraph," "Electrograph." } Pages 300 & 301.



PI



He

N. W.

This Ho accommod connection

Mi

Bacigalupi T
 Baker P Y,
 Beaver Oscar
 Burke H A,
 Clodfetter C
CLOFFET
 House, M
 Crystal Min
 Cunningham
 Danielson V
DAVIDSON

PURE P

California—Milton—Mineral King.

647

ALPHABETICALLY.

J. H. OLLRICH,
HORSE SHOEING,
BLACKSMITHING,
JOBGING & REPAIRING SHOP,
MILTON, CAL.



Wagons made to Order. Machinery Re-
 paired. All work warranted. Charges mod-
 erate.

PIONEER LIVERY STABLE,
MILTON, CAL.,

(Next door to the Milton House.)

ALEX. McDONALD, - - Proprietor.



Carriages, Buggies, Wagons & Saddle Horses
 for hire on reasonable terms. All telegrams
 answered free of cost. Address ALEX. Mc-
 DONALD. Parties going to the Mountains,
 Big Trees, Yosemite Falls, wishing teams,
 can be furnished with driver if desired.
 Specialty made of Big Tree, Yosemite and
 Cave City Travel.
 Also a large Stable and Yard for the Ac-
 commodation of Teamsters.

Hendricks' Hotel,

MILTON, CALIFORNIA.

N. W. HENDRICKS, - - PROPRIETOR.

This House has just been refitted throughout and furnishes the best
 accommodations to the traveling public. Stable and Feed Yard in
 connection with the house. **CALL.**

Mineral King,

TULARE COUNTY.

Bacigalupi T, saloon
 Baker P Y, assayer and justice of peace
 Beaver Oscar, saloon
 Burke H A, saloon
 Clodfetter Chas, hotel
CLOTFETTER DAN, propr Half-way
 House, Mineral King Road
 Crystal Mine, Peter Mallett
 Cunningham Francis, justice of peace
 Danielson W, saloon
DAVIDSON W, groceries, postmaster

Empire Mine, R P Harper supt
 Empire Store, Col C Wagner manager
HALF-WAY HOUSE, Dan Clodfetter
 propr, Mineral King Road
 Herrington Mrs E, restaurant
 Hoy J C, hotel
 Johnson Frank, miners' supplies
 Lamberson C G, saloon
 McGinnis Mine, Abe McGinnis supt
 Neill & Redfield, sawmill
 Smith S E, hotel
 Taylor Jonathan, deputy sheriff
 Tranger H, agt New England Mining Co
 Weisnar A, sawmill and contractor
 White Chief Mine, A S Drais supt

PURE PORT WINE, for Medicinal Purposes, **302 Davis St., S. F.**

Methodist Book Depository, { Branch of New York Book Concerns. "A. T. Craig" "Stylograph" "Photograph" "Pages 300 & 301." }

ERNEST GABLEN'S Square and Upright. **Always ready to give quotations for sale at N. Gray, 117 Post St.**

CUTTING PACKING CO. Canned Salmon, Vegetables, 17 to 41 Main St., S. F.

648

California—Minersville—Modesto.

ALPHABETICALLY.

Minersville,

TRINITY COUNTY.

BATES F, general merchandise and postmaster
Sourtellotte J H, blacksmith and hotel

Mission San Jose,

ALAMEDA COUNTY.

Is one of the oldest towns of California, two miles from Washington Corners and five miles from Niles, has a population of about 300.

Andrews Mrs J, dry goods
Bergmann Nicolaus, carriage and wagon manufr and gen blacksmith
Brown Manuel, barber
Colombet Joseph, hotel
KERMAN & BACHMAN, gen mdse
Felkin S J, harnessmaker and saddler
FREIERMUTH H, plumbing, gas-fitting, stoves, tinware roofing and constable
Haskell D H, manager Mission Mills
HERMANN AUGUST, Milwaukee Brewery
Mission Mills, William Gorgass propr
MURPHY STEPHEN, saloon and stage line
Nichols L P, boarding house
Palmer J B, winegrower
PALMER J C, winegrower
Perara Anthony, bootmaker
Powell E, Mission Market
Sagara K M, saloon
SIGRIST MAXIMILIAN, saloon and bakery
Stanley G, undertaker and livery stable
Stanley James, carriage and wagon-maker and gen blacksmith
STEYER C, Mission Hotel
Sunderer Joseph, hoot and shoemaker

Modesto,

STANISLAUS COUNTY,

Is a thriving agricultural town of 1,500 inhabitants. Its location in the San Joaquin valley, both as a place of residence and of business is most desirable, since it has been proven that the soil's capabilities of production are superior and the sanitary features most favorable. It is a well built place, regularly laid-out and the commercial emporium of the county. The Court House is a pretty building, and the square is made attractive by the presence of flowers and

shrubbery. It is on the Southern Pacific Railroad, 18 miles from Lathrop.

Adams M, carpenter, Tenth
Anaya Felix, blacksmith, Tenth
Arend Jno A, hotel, I
Armstrong J L, gen mdse, I
Aulick Geo, saloon, Ninth
Branch L C, notary public, and secy of Modesto Gas Works, H
Braun Mike, brewery, Tenth and H
Brown & Edwards, photographers, I
Brusie Jas, gen mdse and agl impts, H and Tenth
Burney Jas M, justice of peace and notary public, Tenth
Brichman J B, saloon, Ninth
Chantry Mrs Mary, tailoring, Tenth
Chapman J J, stoves and tinware, Tenth
Christ Herman, bakery, Tenth
Clark Miss C T, dressmaking, H
Clayes S R, druggist and cigars, H
Claypool Wm, saloon, H
Cleveland & Hardesty, undertakers, H
Coffin Wm, bootmaker, H
Covell Thos A, atty at law and notary public, H
COLEMAN D C, saloon, Tenth and H
Conneau Ernest, brickmaker, Ninth
Cooper G W, dentist, I
Craig Mrs F, boarding, Tenth
Crossey A L, prest Modesto Bank
Cutting Mrs D C, millinery, I
Dallas Wm, stables, Ninth
Davies Jno, secy Grange Co, Ninth
Davis & Cilley, blacksmiths and wagon-makers, H
Davis W H, justice of peace, H
DAWSON C W, Modesto House, Front
DERBY E M & CO, lumber, C L
Payne agt, Ninth
Dettelbach J, gen mdse, I
De Yoe & Devendorf, furniture and undertaking, I and Front
Doblin J & Co, books, stationery, varieties and fruits, H
DONKIN WM A, stoves, pumps and tinware, H
Drulliard T W, dentist, Ninth and H
Ducker & Casebolt, saloon, Ninth
Duncan Mose, hotel, Eighth
Easton & Light, saloon, Tenth and I
ENGLEHART PHILIP, blacksmith and horseshoer, H
Fariah & Mallory, groceries, Ninth
Fitzpatrick Chas B, atty at law, Ninth and H
Freeman Moses, blacksmith and wagon-maker, Tenth and I
Fregoso Feliz, painter, Eighth
Fulkerth A S, sheriff and tax collector, Court House
Fuquay A F, gen mdse, H

84 FIRST STREET, PORTLAND, OREGON, IS F. BICKEL'S Headquarters for Confectionery at Wholesale.

H. WACHHORST, importer of Fine Watches, Jewelry, Diamonds. 315 J St., Sac.

W. A. & C. S. HOUGHTON carry Largest Stock of Wholesale Stationery in the State. 615 J St. Sacramento.

Gallo P G,
Garner Barn
GILBERT
insurance
Grange Co
grain bags
Turner pr
Greenleaf S
Grollman W
Tenth
GROS GEO
Hail M H, c
Hammer An
Harter Jas,
or, Tenth
Harter Mrs
machines,
Hayes J H,
Hewel A, su
Holtham W
Tel Co
Hovey D H,
Howard W I
Husband Dav
Husband Mr
making, Te
James H G, n
James J W,
Jetts A, wate
JIRAN W,
Johnson & H
House
Johnson I, bo
Jones Mrs A,
Tenth
KNOWLES
Mills, Fron
Lane Jas M, r
Lane & Willin
Lester Geo, p
Lewis F J, fu
Loventhal I S
Maddux J H,
Maddux & Sin
May John C,
chines, Eigh
May R, tailor
MAXWELL
Herald, "H
McCARTHY
clerk, Court
McCARTHY
Court House
McGOY JOHN
auditor, Cou
McHenry Rob
MEDLEY F
news depot,
and insuranc
McLean S M,
Meinecke Fred
Merry L, resta
Modesto Bank,

H. PALME

W. A. & C. S. HOUGHTON carry Largest Stock of Wholesale Stationery in the State. 615 J St. Sacramento.

Gallo P G, barber, H
 Garner Barney B, saloon, Ninth
GILBERT I E & CO, gen mdse and insurance agents, H and Ninth
 Grange Company of Modesto, grain, grain bags and twine, Ninth, Garrison
 Turner pres; Jno Davies secy
 Greenleaf S, watchmaker and jeweler, H
 Grollman William, harness and saddles, Tenth
GRÖS GEO & CO, cigars, Front and I
 Hail M H, county treas, Court House
 Hammer Andrew, saloon, H
 Harter Jas, blacksmith and wagonmaker, Tenth
 Harter Mrs J, dressmaking and sewing machines, Tenth
 Hayes J H, shoemaker, H
 Hewel A, superior judge, Court House
 Holtham Wm J, agt C P R R and W U Tel Co
 Hovey D H, barber and baths, Ninth
 Howard W B, teacher
 Husband David S, saloon, Ninth
 Husband Mrs D S, millinery and dressmaking, Tenth
 James H G, meat market, H
 James J W, blacksmith, H
 Jeffs A, watchmaker and jeweler, H
JIRAN W, merchant tailor, H
 Johnson & Hazen, attys at law, Court House
 Johnson I, boots and shoes, H
 Jones Mrs A, millinery and dressmaking, Tenth
KNOWLES & SON, Paradise Flouring Mills, Front
 Lane Jas M, meat market, Tenth
 Lane & Williams, druggists, Ninth
 Lester Geo, painter, H
 Lewis F J, furniture, Ninth and H
 Loventhal I S, restaurant, H
 Maddux J H, groceries, Tenth
 Maddux & Simmons, attys at law, H
 May John C, gen mdse and sewing machines, Eighth
 May R, tailor, Eighth
MAXWELL CHAS, pub "Modesto Herald," H
MCCARTHY CHAS F, deputy county clerk, Court House
MCCARTHY JOHN W, county clerk, Court House
MCCOY JOHN, county recorder and auditor, Court House
 McHenry Rollt, cashier Modesto Bank
MEDLEY P H, books, stationery, news depot, cigars, tobacco, varieties and insurance agent, Front
 McLean S M, physician, Eighth
 Meinecke Frederick, soda works, Ninth
 Merry L, restaurant, H
 Modesto Bank, A L Cressy pres

Minor W O, dist atty, Court House
"MODESTO HERALD" (weekly), Chas Maxwell publisher, H
MODESTO HOUSE, C W Dawson propr, Front
 Mounmert & Son, restaurant, Ninth
 Morris & Co, saloon, wool, hides and pelts, Ninth
 Nathan Bros, dry goods and clothing, H
 Odum W W, carpet weaver, Eighth
PATTERSON C D, livery and feed stables, Tenth and I
PAYNE C L, agt E M Derby & Co, Ninth
 Perkins Isaac, hardware and agricultural implements, H
 Perley Geo, notary public and searcher of records, Court House
 Porter & Mullins, saloon, I
PRENTISS HOTEL, J W Prentiss, H and Eleventh
PRENTISS J W, Prentiss Hotel, H and Eleventh
 Ray D, physician, H
 Rice W H, physician, Ninth and H
 Robinson R B, county surveyor, Court House
 Robinson W H J, county supt of public instruction, public administrator and coroner, Court House
 Rogers Stimpson P, asst cashier Modesto Bank, ins agt and notary public
 Ross F H, livery, I
ROSS HOUSE, J C Traner propr, opp depot
 Ross W G, constable, H
 Schell Geo W (S & Treat) atty at law and state prison director, H
SHELL & TREAT, attys at law and notaries public, H
 Schoenfeld S, dry goods and clothing, I
 Scott J Graham, physician, I
SEELIG T, dry goods and clothing, H
 Shulthies M, bootmaker, I
 Silva Antonio J, barber, Ninth
 Simon John, meat market
 Snyder A V, saloon, H and Eleventh
 Sorensen M, saloon, I
 Sorensen & Petersen, brewery, Ninth
SPENCER J D, publisher "Stanislaus County Weekly News," Eleventh
 Spindle A J, barber, H
 Squire Mrs M E, millinery and dressmaking, Eleventh
"STANISLAUS COUNTY WEEKLY NEWS", J D Spencer publisher
STONE E T, atty at law and notary public, Eleventh
 Stuart J W, saloon, H
SURBAUGH J T, druggist, physician and surgeon, stationery, cigars and tobacco, H

GRAY'S MUSIC STORE.

The Largest Stock of American and Foreign Music, Musical Instruments on the Coast. Agents for California. Patronage of Teachers and the Trade solicited. 26 GRAY, 117 Post St. S. F.

CUTTING PACKING CO. Canned Salmon, Vegetables, 17 to 41 Main St., S. F.

650

California—Modesto—Mokelumne Hill.

ALPHABETICALLY.

SWAIN JAMES F, postmaster and agt W, F & Co, H
TRAINER J C, propr Ross House, opp depot
 Treat R B (Schell & T) atty at law and notary public, H
 Trega Wm, saddles and harness, Front
 Tucker J F, county assessor, Court House
 Turner Garrison, pres Grange Co and ins agt, Ninth
 Turner Wm E, atty at law, Eleventh
 Wagner E H, blacksmith and wagon-maker, Front
 Wallace Thomas, livery, H
 Walthall L B, ins agt, notary public and county supervisor
 Walters F, tailor, Eighth
 Warner James, county supervisor, Court House
 Whitby F G, chairman county supervisor, Court House
 Wilhite W D, physician, Tenth
 Williams Mrs P A, human hair and patterns, L
 Wood & Turner, hardware, paints, oils and agricultural implements, H and Ninth
WOLLNER JACOB, cigars, tobacco, varieties, clothing, and ice agt, Ninth
WRIGHT C C, atty at law and notary public, I

Mohave,

KERN COUNTY.

Boyd E H, propr Mohave Hotel and saloon
 Charlton R, livery and feed stable
 Cohn E, gen mdse and agt W, F & Co's Express
 Halstead W G, agt Cerro Gordo Freight-ing Co
 Hampton Wm, propr Kern and Inyo Stage Line
 Lowenberg Sol, postmaster
 Mahony W H, agt S P R R and W U Tel Co
 Price B H, agt Kern and Inyo Stage Company

Mokelumne Hill,

CALAVERAS COUNTY,

Is a pretty little place of 600 inhabitants, reached via stage lines connecting with the lone branch of the Central Pacific Railroad. The Leger's Hotel is the popu-

lar house of the place and is deserving of its honor because the management merits it.

Bach F, variety store and barber
 Boucher W K, atty at law and notary public
 Burce E P, shoemaker
 Casta M, groceries, etc
 Daus & Flemming, undertakers
 Daus J, furniture
 Davidson & Peek, gen mdse
 Dishrow & Co, brewery
 Flemming G W, wagonmaker
 Fuller Jacob, saloon
 Furgeson Mrs Mary, hotel
 Gardella C, carriagemaker
 Granier A, dentist
 Hexter K, meat market
 Higby C B, propr "Calaveras Chronicle"
 Himmighofen & Suessdorf, brewery
 Hutchison W M, tin shop
 Jacob Chas, gen mdse
KEE CHUNG, groceries, cigars, tobacco and medicines
KEE WING, dry goods, tea, tobacco, etc
 Lamphire D C, lodging house
LEGER'S HOTEL, Aloph Pechade manager
LEGER SISTERS, proprs Leger Hotel
LOTTIT T S, blacksmith and horse-shoer
 Mayer Fred, hotel
 McClain John, bakery
 McFadin Peter, saloon
 Muths Geo, shoemaker
 Nye D B, gen mdse
PECHADE ADOLPH, manager Leger Hotel
PEEK F W, variety store and confectionery
 Peek & Wells, livery stable
PEEK WM P, postmaster
 Pellaton A, dry goods, groceries, etc
 Ray H C, tinner
 Redmond H L, millinery goods, etc
RUSSELL R W, stage station, principal office San Andreas
 Schlund C, watchmaker and jeweler
TERRILL & PETERS, drugs, medicines, cigars, tobacco, stationery, paints, oils, lamps, etc, agt W, F & Co's Express, W U tel opr and general ins agt
"THE CALAVERAS CHRONICLE", Chas B Higby propr
TIBBITS O F, justice peace, notary public and atty at law
TODD WM, physician and surgeon
 Tin Tong, groceries, etc
 Unger Charles, harness and saddlery
 Wise R, gen mdse

PUNCTUALITY, Franklin, Economy. Buckle & Son, Tailors and Woolen Drapers, opp. Walker House, Salt Lake City.

PACIFIC

LE

Mokelum

This H
 experienc
 its excell
 American
 culinary
 The BL

STA

ADOL

Is reached
 Carson City,

Christensen
 Cronkie &
 Deglemen J
 Guirado R
 Larson Jos
 Maxwell M
 tary pub
 McBeth D
 Parker P V
 Puckey C O
 Ritchford J
BUTTER
 Rutter T E

Is one of th
 cause of iu
 matic attra
 It is rear
 Monterey a
 the S. P. R
 Whitelaw s

H. PALM

TRY MURRAY'S LUNG AND LIVER BALSAM.

Stylograph, or Rapid Letter Copying Book, "A. T. Cross' Stylographic Pen," "Electrograph, &c. Pages 200 and 201."

California—Mokelumne Hill—Monterey.

651

ALPHABETICALLY.

LEGER'S HOTEL,

Northeast Corner of Main and Lafayette Sts.,
Mokelumne Hill, Calaveras Co., - - California.

This Hotel has a world-renowned reputation; the founder being an experienced hotel keeper from Paris, who devoted years to bring it to its excellence in all appointments. Being run on the European and American Plan, having both public and private dining rooms. The culinary department is in charge of an experienced French Cook.

The BAR is supplied with Choice Wines, Liquors and Cigars.

STAGE OFFICES IN THE HOTEL.

MRS. DR. WILLIAM TODD AND } Proprietors.
MISS LOUISE LEGER, }
ADOLPH PECHADE, Manager.

Monitor,

ALPINE COUNTY,

Is reached by stages, 36 miles from Carson City, Nevada

Christensen C, saloon
Cronkita & Harvey, butchers
Deglemen John, shoemaker
Guirado R C, doctor
Larson Joseph, hotel and saloon
Maxwell M, livery, feed stable and notary public
McBeth D N, hotel
Parker P V, editor "Monitor Argus"
Puckey C O, assayer
Ritchford James, blacksmith
RUTTER ROYAL J, postmaster
Rutter T E, gen mdse

Monterey,

MONTEREY COUNTY,

Is one of the most interesting towns because of its historical, scenic and climatic attractions, in the United States. It is reached via Southern Pacific and Monterey and Salinas Valley branch of the S. P. R. R. and the Pacific coast or Whitelaw steamers—137½ miles by the

former and 85 miles by the later route. As we write there is under course of construction a very fine hotel for the accommodation of pleasure seekers, invalids and tourists, with a bright prospect of completion for occupancy the coming Summer. The grounds in which it is situated are acknowledged to be the finest in the United States. The building itself will be 367 feet long, 112 feet wide and five stories high, surmounted by an observatory 80 feet in height, and will cost \$250,000. Its population is placed at 2,000 and is rapidly increasing. No visit to the State is complete with this place unseen.

Albrego & Co, gen mdse
Addison J H, painter
Alexander Wm, dry goods and clothing
BORDEN J B, groceries, fruits, cigars, tobacco and jewelry &c
BOSTROM JNO, bootmaker
CRAMER JOSEPH, harnessmaker
De Fraga M L, saloon
DODGE WALTER, blacksmith
Doud Francis, meat market
Escolle H, gen mdse
Gigling V, beer saloon
Giovanini & Nichilini, bakery
GIRARDIN & CO, saloon; only 5c beer saloon in town

GRAY'S PIANOS—Square and Upright.

Under my own name I offer for sale, for cash or instalments, these fine, big moderate priced instruments, fully warranted. H. Gray, 117 Post St.

Stylegraph, or Rapid Letter Copying Book, "A. T. Cross' Stylegraph Pen," "Elocutograph, &c." Pages 300 and 301.

H. PALMER & CO., Pure Sherry Wine, 302 Davis St., S.F.

CUTTING PACKING CO. Canned Fruits, Meats, etc. 17 to 41 Main St., S. F.

652

California—Monterey—Moore's Station.

ALPHABETICALLY.

Girardin L, lodging house
GOLTZRACH VALENTINE A. sivermith, and manufr abalone shell, jewelry
 Goldstein A, clothing
 Gomez Felipe, postmaster and varieties
 Hadsell & Reed, drugs, stationery, news, music, &c
HAMPTON O. propr Hampton House
HARPER THOS. merchant tailor
HOUGHTON D J painter, house, sign and carriage; justice of the peace
JAMES W W, stoves and tinware
 Keating A C, druggist
 Koffle Solomon, saloon
LAMB G W, blacksmith, wagonmakers
LAINBERT T G, lumber and building material; notary public
 Leporte Wm, gen mdse
 Leese David, saloon
 Linhot Isaac, barber
LITTLE MRS MILTON, proprietress Ocean House
 Lockwood Albert, hotel
 Marks S, dry goods and clothing
 Mauk Frank, agt S P R R,
MICHAELIS ERNEST, hairdresser
 Miller J W, meat market
"MONTEREY CALIFORNIAN," H B Watson propr
 Norton J B, groceries
OLIVER GEO, carpenter and builder
O'NEILL & MEBACH, furniture and undertaking
PRINZ H, lumber dealer, carpenter and builder
 Ray F H, paints and oils
 Ruggles J R, tailor
 Ruurda Jno, notary
ST CHARLES HOTEL, R C Worner propr
 Sanchez Audel, blacksmith
 Sanchez Bros, saloon
SCHAUFELLE & GIRARDIN, watchmakers and jewelers
 Schmidt E H, groceries
 Serrano Pedro, livery stable
SHAY S T, Union Saloon
SIMONEAU J, restaurant, beer depot
SNIVELY J B, agt W, F & Co and W Tel Co, groceries, cigars, tobacco and confectionery
TIBBETTS WM. Blue Wing Saloon
 Toothaker L S, wagonmaker
 Walter Manuel, livery stable
WATSON H B, propr "Monterey Californian"
WESTFALL A, physician
WESTFALL & CO, druggists
 Wheel F E T, bootmaker
WILLEY R H, atty at law
WORNES R C, propr St Charles Hotel and agt P C S S Co

Monticello,

NAPA COUNTY,

On a stage road, 27 miles from Napa City.

Dallas Jas, carpenter
 Fowler T B, saloon
HUNTER J & CO, gen mdse and postmaster
 Jackson G W, physician
 Little J D, carpenter
 McKenzie A, blacksmith
 McKenzie G S, carriage builder
 Meyer M, bootmaker
 Morrison H B, blacksmith
 Morrison R, wagonmaker
 Munroe D, blacksmith
 Peacock E A, hotel
 Seawell J H, justice peace

Monsenat,

SAN DIEGO COUNTY.

(Postoffice, Pala.)

Wright S E, gen mdse

Moore's Flat,

NEVADA COUNTY,

A mining town and postoffice, reached by stages from Nevada City, 20 miles distant.

Caldwell S, druggist
 Donald J O, liquors
 Hearn W, liquors
 Hegarty & Co, gen mdse
 Kelstrup L G, furniture
 La Bree J, physician
 Morrow Mrs, hotel
 Peschel C, liquors
 Shea Mrs, hotel
 Weiser A, tobacco

Moore's Station,

BUTTE COUNTY.

Bliss W J, justice peace
 Flood R, liquors
 Gough Thos, blacksmith
 Kirkpatrick Danl, liquors
 Mead M, hotel
MERRILL D P, gen mdse and postmaster, agt W, F & Co, and liquors
 Shaw —, school teacher
 Steinkant J P, hotel
 Upham Jabez, sheep-raiser

H. WACHHORST. importer of *Fine Watches, Jewelry, Diamonds,* 315 J St., Sac.

COUNTRY DEALERS can be supplied by F. Bickel, Wholesale Confectioner, 84 1st St., Portland, Oregon.

PACIFIC

D.

GENERAL

Wines,

MC

BUT

MO

SAC

A postoffice

Broder Osw
 Heusten Jos
 Mettee Henr
STEPHEN
 postmaster
 Townsend E
 Walker Jam

SAN LU

Is reached by
 cisco, distant
 communicati
 towns. Its
 from the dair
 and potatoes

Allen Jas, ca
 Greening Dav
 Jordan J M,
 Page E W, re
STOCKING
 master
 Stocking J C
 maker and
 Smiley H A,
 Whitney B C

Mou

SANTA

Is 12 miles n
 the S. P. R. H
 lage is derive
 ests.

BOGGS E W
BOWMAN A
 Ceblintz L, ge

PURE POR

ALPHABETICALLY.

D. P. MERRILL,

DEALER IN

GENERAL MERCHANDISE,

Wines, Liquors and Cigars,

MOORE'S STATION,

BUTTE COUNTY, CAL.

Mormon Island,

SACRAMENTO COUNTY,

A postoffice 4 miles from Folsom.

Broder Oswald, vintner
Heusten Joseph N, blacksmith
Mettec Henry, vintner
STEPHENSON THOS, groceries and
postmaster
Townsend E B, meat market
Walker James, saloon

Moro,

SAN LUIS OBISPO COUNTY,

Is reached by steamships from San Francisco, distant 185 miles. It has stage communication with all the neighboring towns. Its support is derived chiefly from the dairying interests, though flax and potatoes are extensively cultivated.

Allen Jas, capitalist
Greening David, constable
Jordan J M, warehouse and lumber
Page E W, real estate agt
STOCKING E B, gen mdse and postmaster
Stocking J C, blacksmith and wagonmaker and justice peace
Smiley H A, physician
Whitney B C, saloon

Mountain View,

SANTA CLARA COUNTY,

Is 12 miles northwest of San Jose, on the S. P. R. R. The support of the village is derived from agricultural interests.

BOGGS E W, hotel
BOWMAN A, brick manuf
Coblintz L, gen mdse

Downs Geo W, physician
FOSS WM F, teacher, notary public and ins agt
Galindo M M, butcher
Gilman N A, station agt
GLEASON G D, hotel
Grimley R, liquors
Guth Chas, hay, grain and warehouse
Hayes Richard, liquors
Haverty J, butcher
Hornberger J A, grain dealer
Liyva P, hairdresser
MARGOT H D, gen mdse, postmaster
McRae —, liquors
Merkel John, liquors
Mountain View Hotel
Niff A L, carpenter
Ringatorif H, hay, grain and warehouse
SALIGMAN WEILHEIMER, gen mdse and agt W, F & Co
Smith & Mockbee, blacksmith
TAYLOR S A, hotel
WAGSTAFF G T, liquors and reading room
Weilheimer A, harness
Weilheimer Saml, gen mdse
Whelan D, blacksmith and wagonmaker
Wolever D, carpenter
Wright J A, carpenter

Mount Bullion,

MARIPOSA COUNTY.

Richard & Sharon T & W, orchard
RICHARD TOM, mining expert and postmaster
Foran J, hotel

Mount Eden,

ALAMEDA COUNTY,

Is reached by stages from Haywards, distant 8 miles.

Barron Richard, warehouse and landing
BRUSTGRUEN F, gen mdse and postmaster
Christensen Christian, saloon
Lund Christian, saloon
Meisinger H, blacksmith and wagonmaker
Peterman H, saloon and gen mdse
Reiser Mrs A, hotel and boarding house

Mount Fairview,

SAN DIEGO COUNTY.

Irving W E, postmaster
Jones S A, gen mdse
Ormsby E, gen mdse
Stone L, apiarist

W. A. & C. S. HOUGHTON, the leading Wholesale Booksellers of California, 615 J Street, Sacramento.

STEINWAY & SONS' PIANOS—Grand, Square, Upright—sold for Cash or Installments. Illustrated Catalogue. N. Gray, Gen'l Agent for Pacific Coast, 117 Post St., N. E.

Mount Shasta,

SISKIYOU COUNTY.

Dimmick C A, blacksmith
McGRATH THOS, gen mdse and post-master
 Shepherd Irwin & Co, flourmill

Murphy's,

CALAVERAS COUNTY,

Is 18 miles southeast of San Andreas on the stage road leading from Milton to the Big Trees.

Atwood Henry, propr Sperry's Hotel
 Baratini D & Segall, blacksmiths
 Branch R H, saloon
 Castracca A, saloon
 Compere V, gen mdse
 Crego H, W U Tel opr
FISK F W, variety store and bakery
 Fisk & Sackett, saloon
 Kimball & Cutting, mill owners
MATTESON & GARLAND, livery, feed and sale stable and office Matteson & Co Stage Line
 Melia J, barber
 Ruffe & Keilbar, meat market
 Schwoerer L, shoemaker
SENER R, gen mdse
 Sperry J L, hotel
 Staughitte G, gen mdsc

Napa City,

NAPA COUNTY.

Situated on a river of the same name, 46 miles from San Francisco, reached by the California Pacific Railroad, in a beautiful valley where large quantities of fine wine are produced. It has at present a population of about 4,000 and is growing in importance; it is well adapted for manufactories, of which there are several, as the railroad runs through the town, and vessels ply continually between there and San Francisco. Stages to Sonoma, Knoxville and other places run daily. A branch of the State Insane Asylum, a handsome building, is in the neighborhood. It is the county seat and has excellent schools and society.

ALDEN E B & CO, clothing and furnishing goods, First and Main and at Suisun
AMSTUTZ H L, watchmaker and jeweler, Second bet Main and Brown
 Anderson C A, blacksmith, Brown
 Angell J W, physician, Main

BACHELDER MANUFACTURING CO (wind mills), Jno. Bachelder propr
 Bank of Napa, W C Watson cashier, Main and Second
 Barroco L, bootmaker, First
BARTH G, German Hall, lodgings, wines and liquors, Brown
 Beal Bros, dry goods, Main
 Beck Miss Grace, agent, W U Tel Co, Beebe Jas, harnessmaker, Main
 Begelspacher Max, baker, First
 Belasco Miguel, saddler, First
BERGREN B E, wines and liquors, Brown and Division
BLAUER ALBERT J, dealer in table delicacies, Main
 Bloch M, clothing and furnishing goods, Boggs & Brink, milliners and dressmakers, Main
 Boggs W M, notary public, real estate and ins agt, Main
 Boke J H, ins agt, Second
 Borreo F, groceries, provisions, hay, wood, coal, etc, First
BOYNTON E N, druggist, George W Lawrence manager, 95 Main
 Brayton J G, photographic gallery, 2d
 Brick C J, watchmaker, jeweler, Main
 Brown R H, deputy collector U S internal revenue, Main
BRUCK LOUIS, searcher of records and notary public, Second
 Buckman O H, civil engineer, Brown
 Capelli A, wines and liquors, R R Depot
 Chapman Mrs L, milliner, dressmaker and hairdresser, Main
CHASE H B, tinner, First
CHASE MRS L A, milliner, First
 Christie G W, butcher, Main
CLARK A G & CO, stoves, hardware and agl impts, 118 Main
 Clark H A, agt Cal Pac R R
 Clifford G B, livery stable and propr of Sonoma & Santa Rosa Stage Line, Main and Brown
 Clifford Rev Geo, clergyman (M E)
CLOSE STUART, collection agency, Main, room 3 Edgington's building
 Cole Benj, restaurant, Main
COLEMAN MRS MARY, Brooklyn Hotel
 Coleman F W, County Coroner and Public Administrator
 Colman F W, physician, office Pioneer Drug Store, Main
 Connell M O, boots and shoes, Main
 Coombs F W, dist atty
COOPER J H, propr "Napa Daily Gold Dollar," Main and Second
 Cooper W R, Vernon Flour Mills
CORLETT W P & SONS, carpenters and stair builders, Brown opp Court House

CUTTING PACKING CO. Canned Fruits, Meats, etc. 17 to 41 Main St., S. F.

WHO'S YOUR TAILOR? TRY Buckle & Son, 195 Main St., opposite Walker House, Salt Lake City, Utah.

"A. T. Cross' Stylographic" Fountain Pen. { "Stylograph" & Co. } Pages 300 & 301.

Cottier W
 Cowan J
 ond opp
 Crouch & J
 block, Se
 Crowey G
 House, M
 Cuff R, liv
 Damon Rev
 Devlin Cha
 Dewoodey
 Dodge A H
 Donnelly J
 uors, Ma
 Donnelly M
 Donnelly T
 Dunn J H,
 Edgington
 Third
 Edwards S
 agl impts
 Epley & Pa
 Main
 Fischer Fra
 Fowler & S
FRANCIS
 "Napa R
 Fraser G W
 Fraser I K
 Main
GARWOOD
 Main
 Giesecke F,
GILES JA
 pets and t
 Opera Ho
 Gottschalk
 er, Main
GOODMAN
 ers, Main
 Greenfield T
 er, Main
 Gridley E
 and tax co
 Haas D L, h
 Main
 Haas & Fo
 104 Main
 Habermehl
 Hackett
 Main and
 Hammett J
HANSEN
 clothiers
 Hatt A, coa
 propr of
 Hatton Jos
 Haun F, ph
 Head Geo,
 Hein J N, ti
 Henning W
HENRY J
 urer

"A. T. Cross' Stylographic" Fountain Pen. { "Stylograph," "Electrograph," &c. } Pages 300 & 301.

Cottier W T, inventor, box 94 postoffice
 Cowan J H, propr Revere House, Second opp Court House
 Crouch & Johnston, attys at law, Bank block, Second
 Crowley G. W, propr Crowley's Opera House, Main
 Cuff R, livery stable, Main
 Damon Rev W C, clergyman (M E)
 Devlin Chas, Shade House, Main
 Dewoodey T J, surveyor
 Dodge A H, physician, Main
 Donnelly Jas, groceries, grain and liquors, Main
 Donnelly Mrs Mary, whipmaker, Main
 Donnelly T C, gen mdse, Main
 Dunn J H, dentist, Main
 Edgington Jas, livery stable, Main and Third
 Edwards S & Co, stoves, hardware and agl impts, Main
 Epley & Paccand, books, stationery, etc, Main
 Fischer Franz, bootmaker, First
 Fowler & Shaw, blacksmiths, Third
FRANCIS & SPALDING, proprs of "Napa Register," Main
 Fraser G W, barber and baths, Main
 Frasier I K & Co, candies and cigars, Main
GARWOOD & MARVIN, blacksmiths, Main
 Giesecke F, barber, Brown
GILES JAMES & CO, furniture, carpets and undertaking, under Crowley's Opera House, Main
 Gottschalk Mrs A, wine and liquor dealer, Main
GOODMAN JAMES H & CO, bankers, Main
 Greenfield T G, wagon and carriage maker, Main
 Gridley E S, city treas, ex-officio clerk and tax collector, Second
 Haas D L, books, stationery, cigars, etc, Main
 Haas & Ford, dry goods, clothing, etc, 104 Main
 Habermehl C F, wines and liquors, Brown
 Hackett & Dean, dentists, Bank block, Main and Second
 Hammett J B, fishmonger, First
HANSEN & OLSEN, merchant tailor, clothiers and furnishing goods, Main
 Hatt A, coal, wood and provisions, also propr of Napa line of schooners
 Hatton Jos, barber, Main
 Haun F, physician, Main
 Head Geo, boots and shoes, Main
 Hein J N, tinware, etc, Third and Brown
 Henning W F, atty at law, Second
HENRY JOSEPH, butcher and treasurer

HOGAN MRS E A, propr Napa Hotel, Main and First
 Hottel & Smith, groceries and provisions, Main
 Howe A, wines and liquors, Main
 Howland J H, postmaster, Main
 Hug J J, druggist, Main
HULL A J, attorney at law and notary public, Bank block, Second
 Hunter Wm, wagonmaker and blacksmith, First
 Insane Asylum, Dr Wilkins physician and manager
 Jacks W S, nurseryman, Grand ave
JACOBSON CARTSON, propr American House, Main and Third
 Jacobson & Westfall, liquors, Main
 Jaensch W, gen mdse, Brown and First
 James Bennett, sheriff
 James & Boggs, lumber dealers, Fourth and Main
 Jepsen J, saddler and harnessmaker, Main
JOHNSON C A, tailor, 2d and Main
 Johnson S M, restaurant, Main
 Cather Albert, butcher, Main
 Kean John, assessor
 Keig D, boots and shoes, Main
 Kimball E, stoves, tinware, etc, Brown
 King Mrs M, propr Washington Hotel, R R depot
 Kline R H, minister Episcopal Church
 Knapp H H, lumber dealer and insurance agent, Main
 Lamdin J F, agent Wells, Fargo & Co, Second
 Lawrence J, wines and liquors, First
 Lipman S & Co, dry and fancy goods, 98 and 100 Main
 Ludlow F G, druggist, First
 Lulwec & Jander, German House, First and Brown
LYMAN G G, city engineer and supt of streets and insurance agents, Second and Brown
 Lynch P, liquors, Main
 Mabes A, boots and shoes, Main
 Maclay Rev W J, clergyman (M E)
 Mallett J H & Son, butchers, First and Brown
MARTIN & ROGERS, marble, granite and artificial works, Brown
MARVIN & GARWOOD, feed and sale stable, First
 Mason James, baker, Main
 Mattes N, groceries, fish and vegetables
McBAIN THOS & CO, curriers and tanners
 McCarthy J D, blacksmith, Main
 McClelland J A & Co, groceries, crockery, etc, Main
McDONALD F A, propr Napa Ladies' Seminary

SECOND-HAND PIANOS.

On 510 per month instalments. Good serviceable Instrs. -
 MENOS. GRANDS, SQUARES and UPRIGHTS.

M. Gray, 117 Post Street, S. F.

656

California—Napa City.

ALPHABETICALLY.

CUTTING PACKING CO. Canned Salmon, Vegetables, 17 to 41 Main St., S. F.

McEnerney Mrs, hotel, Main
 McGraw Wm, training stable, Main
MELLOR & SONS, furniture, bedding, carpets, etc., and undertakers, Main near Stone Bridge
 Miano & Desmone, fruit, Main
MIGLIAVACCA G, wine manuf and distiller, Brown
 Mitchell J, wagonmaker, Main
 Moody T M, blacksmith, Main and Brown
 Muller Auguste, boots and shoes, First
 Murphy J B, baker, Brown
 Myers O P, watchmaker and jeweler, Main
 Myers W G, blacksmith, First
NAPA COLLEGIATE INSTITUTE, A E Lasher principal
"NAPA COUNTY REPORTER," Mrs G W Gift propr, Main
"NAPA DAILY GOLD DOLLAR," J H Cooper propr, Main and Second
NAPA LADIES' SEMINARY, F A McDonald A M, principal, Seminary
"NAPA REGISTER," (daily and weekly), Francis & Spalding proprs, Main
 Neilsen S H, clerk and recorder
 Newkorn S, cigars and tobacco, Main
 Nichols J M, wines and liquors, Main and First
NICHOLS & WESTFALL, wines and liquors, Second and Brown
 Nussberger J, hotel, Brown and First
 O'Day M, liquors, Main
 Parks D G, harness manuf, Main
PEARCH CHAS, paints, oils, etc, First
PEARSON I N, gloxe manuf, Main
 Pearson T A, liquors, Main
PETTER & VAROZZA, Swiss Hotel, Main
 Pfeiffer P, brewery and cooper, Main
 Pond J E, atty at law and justice of the peace, Main
 Pond M B, physician, office Pioneer Drug Store, Main
PORTER S, physician, First
 Puget Sound Lumber Co, A Powell manager
 Reed A K, cigars and tobacco, Main
 Reimers C, gen mdae
 Saund Gus, restaurant, Main
 Sawyer B F & Co, tanners, wool, hides and tallow, Grand ave
 Schwab M A, wood and ivory turner, Brown
 Schwartz J & H, dry goods and furnishing goods, Main
 Schmied W H B, watchmaker and jeweler, Main
 Schwarz H, hardware and furnishing goods, Main

SEELEY & HICKFORD, bankers, Brown and Second
SEELEY C B, notary public and ins agt, Brown and Second
 Semorile B, groceries and liquors, First
 Sheehy Robt, grain warehouse, Brown
 Shurtleff B, physician, Main
 Silvea M, Napa Soda Works and liquors, Main and Steuart
 Simmonda Mrs L, dressmaker, Main
 Singler R, barber, Main
 Slattery M D, minister Catholic Church
SMITH, HOTZ & BOKE, dry and fancy goods, Main
 Smith W C S, groceries, crockery, etc, Main and Third
 Steere & Robinson, attys at law, Main
 Sterling R H, notary public, Main
 Steward N E, auction and commission, Main
 Stillwagon W W, physician, 95 Main
 Stoffels & Hort, wines and liquors, Main
 Sweet J J, toys and candy, Main
SWISS HOTEL, Petter & Varozza proprs
THOMPSON & BEARD, gen mdae, Main
 Thorn Mrs M A, milliner and dressmaker, Brown
 Tobin Mary, restaurant, Brown
 Todd E S, minister Methodist Church
 Tool & Andrews, groceries and provisions, Second
 Topping William, wines and liquors, Brown
 Towle G W, atty at law, notary public and justice of peace, Main
 True John, fish and vegetables, Second
 Van Baaren, John, clothing, Second
 Van Bever P, wine manuf and grape brandy distiller, Fourth and Main
 Vanderlip J T, dentist, Main
 Volks Wm J, candy manuf, Main
WALKER C M, A M, principal Oak Mound School and county supt, Randolph and Pine
 Wallace Wm C, superior judge
 West William, guns and fishing tackle, First
WIPRUT MORRIS, tailor, First
 Wolf & Wagener, wines and liquors, Main
 Wright G A, carriagemaker and painter, Third
 Weslie R, minister of Presbyterian Church
 Zeigenfuss P A, butcher, Second
ZIMMERMAN MAX, wines and liquors, First
ZIMMERMANN X N, saloon

American, German and French Confectionery at Wholesale, by Fred. Bickel, 84 1st St., Portland, Oregon.

H. WACHHORST, importer of Fine Watches, Jewelry, Diamonds, 315 J St., Sac.

PACIFIC

Napa

Bold, C

UN

TH

PU

BE

Board a
Board a

MRS.



H. PA

W. A. & C. S. HOUGHTON carry Largest Stock of Wholesale Stationery in the State, 615 J St., Sacramento.

California—Napa City.
ALPHABETICALLY.

657

THE Napa Daily Weekly Gold Dollar

IS OFFERED TO THE PUBLIC AS A

Bold, Carefully Edited and Thoroughly Live Local Newspaper.

Since its establishment it has enjoyed a period of

UNPRECEDENTED GROWTH!

Having doubled its circulation within two months. Being also

THE ONLY INDEPENDENT NEWSPAPER IN NAPA!

It offers superior advantages to Advertisers.

J. H. COOPER,

PUBLISHER AND PROPRIETOR,

NAPA, CAL.

BROOKLYN HOTEL

Near Railway Depot, Napa City, California.

Board and Lodging, per Week.....\$5 00 to \$6 00

Board and Lodging, per Day.....\$1 00 to \$1 50

GOOD BEDS.

MRS. M. COLEMAN, : : : : PROPRIETOR.

NAPA



COL. JACKSON, Proprietor.

W. A. & C. S. HOUGHTON carry Largest Stock of Wholesale Stationery in the State, 615 J St., Sacramento.

SECOND-HAND PIANOS. On site per month instalments. Good serviceable instruments. M. Grady, 117 Post Street, S. F.

BUSINESS PENMANSHIP Practically taught at **PACIFIC BUSI-**
NESS COLLEGE, 320 Post St., S. F.

California—Napa City.

659

ALPHABETICALLY.

THE NAPA COUNTY REPORTER

MRS. GEO. W. GIFT, Proprietor.

PUBLISHED every FRIDAY AFTERNOON

At the City of Napa, County of Napa, California.

Publication Office, Main Street, opp. Napa Opera House.

The Oldest Established Paper in Napa Co., and has the Largest Circulation.

The NAPA COUNTY REPORTER has been a constant visitor to Napa firesides for twenty-four years, until it has gained the confidence and affection of the people. It goes into nearly every home in the county, and into many in Sonoma, Lake, Yolo and Solano. Whoever wishes the trade of the people should advertise in the REPORTER.



E. A. HOGAN, PROPRIETOR.

CORNER MAIN AND FIRST STS.,

Adjoining Opera House, NAPA CITY, CAL.

First-Class in Every Particular. Good Beds.

SPECIAL RATES TO THEATRICAL COMPANIES.

CHARGES, from \$1.00 to \$2.00 per Day. ACCORDING TO ROOM.

Agency for Opera House and Headquarters for Knoxville and Monticello Stages.

Free Carriage from all Trains to the Hotel.

OLD PORT WINE, H. PALMER & CO., 302 Davis St., S. F.

Stylograph, or Rapid Letter Copying Book, "A. T. Cross' Stylograph Form" "Eloc-
utograph, &c. Pages 800 and 801.

GRAY'S MUSIC STORE.

The Largest Stock of American and Foreign Music, Musical Merchandise on the Coast. Send
for Catalogue. Patronage of Teachers and the Trade solicited. W. GRAY, 117 Post St., S. F.

HAVE YOU A DAUGHTER TO EDUCATE ?

If so, send for a Catalogue of the

Napa Ladies' Seminary,

An Institution, which for twenty years has furnished to young ladies unsurpassed facilities for the acquirement of a complete English education, together with most thorough instruction in the several departments of Music, Art and Languages.

Attention is called to the following advantages offered by the Napa Ladies' Seminary.

- 1st. The thoroughly competent corps of instructors employed.
- 2d. The comprehensive course of study necessary to graduation.
- 3d. The unusual advantages offered in Music, Art and Languages.
- 4th. The HOME-LIKE surroundings and EXCELLENT TABLE BOARD of the Institution.
- 5th. The location of the School in a valley so famed for its healthful climate.

DEPARTMENTS OF STUDY.

LITERARY.—Preparatory embraces all the studies of the Common or Grammar School Course, with an introduction to the Languages, Music and fine Arts.

COLLEGIATE.—Literature, Mathematics, Natural Sciences, Ancient and Modern Languages, Philosophy and Hygiene.

MUSICAL.—Organ, Piano, Violin, Voice Culture, Harmony, Composition and Class Drill.

FINE ART.—Pencil and Crayon Drawing, Painting in Water and Oil Colors, Sketching from Nature.

Our classification is adapted to all grades of pupils, from the Primary to the Post Graduate, and it is wholly practical and rational.

The School is now better prepared than ever for the great work of education. Although the best for all departments has been provided, the rates have been reduced. Liberal reduction made when two or more scholars are sent from the same family. Catalogues now ready, are mailed free to any address. Inquire in person or by letter of prominent citizens of Napa, or of past or present patrons, in regard to the standing of the Institution, the character of its instruction, its working or results.

Apply for Catalogue and Circulars to

F. A. McDONALD, A. M., Principal,

Napa, California.

H. WACHHORST calls attention to his Genuine Sterling Silverware, 315 J St.

CUTTING PACKING CO. Canned Salmon, Vegetables, 17 to 41 Main St., S. F.

COUNTRY DEALERS can be supplied by F. Bickel, Wholesale Confectioner, 84 1st St., Portland, Oregon.

PACIFIC

AM

\$1.00

CARSTO

Win

FOR

N

Nap

BENSON
postmaster
McPhail Mis

Nat

SAN

Is a village of
Diego.

Blackmer E
Copeland Fre
Haydon Z, b
Kimball Bros
PARSONS C

G. H

GRO

GENERA

NAT

C

H. PALME

W. A. & C. S. HOUGHTON, the leading Wholesale Booksellers of California, 615 J Street, Sacramento.

California—Napa City—Nelson.

661

ALPHABETICALLY.

AMERICAN HOTEL,

Corner Main and Third Streets, Napa, Cal.

\$1.00 to \$1.50 per Day, according to Room.

Board by the Week or Month at Reasonable Rates.

CARSTON JACOBSON, - - - PROPRIETOR.

C. MICLIAVACCA,

Wine Cellar and Distillery

DEALER IN

FOREIGN & NATIVE LIQUIDS,

Napa City, Napa County, California.

Napa Junction,

NAPA COUNTY.

BENGSON MRS C E, agt C P R R and postmaster
McPhail Miss J, W U Tel opr

National City,

SAN DIEGO COUNTY,

Is a village five miles southeast of San Diego.

Blackmer E T, prof of music
Copeland Fred, contractor and surveyor
Haydon Z, blacksmith
Kimball Bros, land agts
PARSONS G H, gen mdse, postmaster

G. H. PARSONS,

DEALER IN

GROCERIES

AND

GENERAL MERCHANDISE.

NATIONAL CITY,

CALIFORNIA.

Natividad,

MONTEREY COUNTY,

Alpito M, saloon
Husson F, gen mdse and postmaster
Patton J W, hotel
Tholke W, hotel

Nelson,

BUTTE COUNTY,

Is 83 miles from Sacramento, on the Oregon Division of the Central Pacific Railroad. The town takes its name from A. D. Nelson, Esq, a prominent farmer who resides about one mile from the place. It is built on an old Spanish grant, which will soon be divided into small tracts and sold. The land is very fertile and nicely located. The town is in a thriving condition and promises to be one of the best on the road.

AMBROUSE J N, painter
BRUTON SAML J, justice of peace
Burroughs Geo, gen mdse
Delavan L, carpenter
JONES ADAM F, blacksmith
McIntosh & Bruton, warehouse
McINTOSH J W, postmaster
NELSON F C, agt C P R R, W, F & Co, and W U Tel Co

W. A. & C. S. HOUGHTON, the leading Wholesale Booksellers of California, 615 J Street, Sacramento.

STEINWAY & SONS' PIANOS—Grand, Square, Upright—sold for Cash or Installment. Illustrated Catalogue. H. Gray, Gen'l Agent, for Pacific Coast, 117 Post St., S. F.

H. PALMER & CO., Port Wine \$2.50 per gal.. 308 Davis Street, San Francisco.

GEO. C. THAXTER, DRUGGIST AND SEEDSMAN, CARSON CITY, NEV.

062

California—Nelson—Nevada City.

ALPHABETICALLY.

Nelson Miss Lucy, school teacher
 Pixley A, saloon
 Sandrock Adolph, wagonmaker
SHILLING J S, blacksmith
STEVENS A B, farmer
 Tillotson L B, meat market

Nevada City.

NEVADA COUNTY,

Is the northern terminus of the Nevada County Narrow-Gauge Railroad, 22 miles from Colfax, on the Central Pacific Railway. It is the county seat, and has a population of 3,500. Its mines are the chief source of support, from which several hundred thousand dollars in ore are taken and crushed annually. The country surrounding the place is quite productive of fruits and grapes, while its scenic features are numerous. It is surrounded by high, abrupt hills, and in the Spring time, when they don their suit of green, it presents a romantic appearance. The Court House is a very pretty structure, costing \$75,000. The High School building is quite an ornament, and cost \$15,000. There is a bank, with a paid-up cash capital of \$30,000. The residences are above the average of places of the same size, the streets are cleanly kept, and the places of trade are well built. There are several breweries, two foundries and several other places of manufacture. The people are hospitable, enterprising and intelligent, and the sanitary condition of the place is excellent.

Allen B T, supt City Gas Works
 Allen Geo G, foundry and machine shop
 Anderson John, justice of the peace
 Baltz & Guenther, liquors
 Barton Wm, blacksmith
 Baruh A, liquors
 Breckman C, liquors
 Belden P H, druggist
 Beverton D W, dentist, "Transcript" block
 Blasanf Mrs John, brewery
BLOSS A A, carpenter, Sacramento
 Bloss A C, supt El Capitan Mine
 Blumberg A, merchant tailor
 Blumenthal A, dry goods and carpets
 Bobo Chas D, physician
BOWERMAN J G, variety store, Main, next door Union Hotel
 Bradley H S, civil engineer
 Brand & Bassett, books and stationery and musical instruments
 Brand C J, jeweler, Broad
 Brodie & Hicks, meat market

BROWN & CALKINS, publishers and proprs "Nevada Daily Transcript"
 Brown E M, collector City Water Works
 Brown J E, supt South Yuba Canal Co and Nevada City Water Works
 Buelow F Von, physician
 Bushell L, blacksmith
 Caldwell J I, atty at law and notary
 Caldwell John, superior judge
 Carr J E, county clerk
 Casper K, city clerk and boots and shoes
CITIZENS' BANK, John T Morgan cashier, E M Preston pres, Broad
CLANCEY PATRICK, blacksmith
 Clutter Saml, wagonmaker
 Coc Wm R, boots and shoes
 Colley J E, meat market
 Collins D, county assessor
CONLAN O C, Arcade Restaurant
CONLAN ROGER, Milwaukee Beer Depot, 68 and 70 Broad
 Conn J B, liquors
CORNELL MRS C W, Bon-Ton Lodging House
 Crawford W H, agt Eureka Express & Stage Line
 Dickerman J C, carpenter
 Ditzel John & Co, liquors
 Donnelly J C, liquors
 Downing J W, merchant tailor
 Dreyfuss L W, city treasurer and brewer
DUNN J S, supt V Flume Wood and Lumber Co (Town Talk)
 Eckart Mrs E J, candy factory
 Eddy S A, liquors
 Egan John, liquors
 Ellarman F A, hotel
 Eisen A, dry goods and carpets
 Englebright W F, civil engineer
 Erskine & Enright, groceries, Broad
 Eustis & Sukeforth, furniture
 Ferrand Chas, photographer
 Fisher Mrs E E, watches and jewelry
 Fogeli Caspar, brewery, Main
 Garthe L, real estate and ins agt and notary
GAULT ALEX, groceries and bakery, 76 and 78 Broad
 Gaylord E H, dist atty
 Gaylord George, groceries
 Gillet Felix, barber
 Godair Louis, barber
 Goodwin S S, blacksmith
 Graham Jno, livery stable
 Gray Miss M A, varieties
 Groves W C, undertaker
 Guild F C, auctioneer and furniture
 Hanly Michael, liquors
 Harris S M, dentist
 Harrison J H, meat market

WHO'S YOUR TAILOR? Try Buckle & Son, 195 Main St., opposite Walker House, Salt Lake City, Utah.

Methodist Book Depository, { Branch of New York Book Concern. "A. T. Greco's" "Stylographic" Pen. "Stylograph" "Electrograph." } Pages 300 & 301.

Hartwell A G, cou
 Hassell J C, barbe
 Herzinger John, l
 Hulbrook J S, pos
 Holmes Wm, harr
 Hook Jno F, boot
 Hooper Wm, liquo
 Hunerfauth P, lig
HUPP GEO S, a
 public, Broad
 Hurst Jno, bakery
 Huss Frank, Cou
 Hyman Bros, clot
 Isaac A, liquors
 Jack John, cigars
 Jenkins Jos, harr
 Johnson & Cross,
 Kenney James, bo
KENT CHAS, K
 Commercial and
 Kent Wm, dentist
 Kinkead James, u
 Kistie Johnny, liq
 Klingenspor & W
KORNHAMMER
 62 Broad
 La Coq C, restaur
 Lawrence & Barl
 chine shop
 Legg & Shaw, harr
 Lester & Crawford
 funny goods, Mai
 Long W D, attor
 tary
 Long W S, city ass
LUETJE F C, wa
 Broad
 Lutz B, bootmaker
 Lutz Henry, liquo
 Maloney Mrs Sara
 Mann Rev Mr, pas
 Meagher Father, C
 Merrill W C, merc
 Miller B H, clothi
 Mills H C, feed sta
 Monro James, mea
 Moran T C, liquo
MORGAN JOHN
 Bank
MULLOY CHAS
 quors, 52 Broad
 Naffziger Chris J,
NAFFZIGER J,
 Main
 "NEVADA DAIL
 L S Calkins edito
 ness manager
 "NEVADA HEZ
 Gray, Davis & H
 Nivens Archie, cig
 manager W U T
 Osten G, barber, M
 Ott James J, assay

TRY DR. CUNN'S RHEUMATISM KING.

H. PALMER &

Hartwell A G, county surveyor
 Hassell J C, barber
 Herzinger John, bootmaker
 Holbrook J S, postmaster
 Holmes Wm, harnessmaker
 Hook Jno F, bootmaker
 Hooper Wm, liquors
 Hufferauth P, liquors
HUPP GEO S, atty at law and notary
 public, Broad
 Hurst Jno, bakery
 Huss Frank, County Coroner
 Hyman Bros, clothing
 Isaac A, liquors
 Jack John, cigars and tobacco
 Jenkins Jos, harness and saddles
 Johnson & Cross, lawyers, Broad
 Kenney James, bootmaker
KENT CHAS, Keystone Meat Market,
 Commercial and Main
 Kent Wm, dentist
 Kinkead James, upholsteror
 Kistle Johnny, liquors
 Klingenspor & Walters, barbers
KORNHAMMER CHR, bootmaker,
 62 Broad
 La Coq C, restaurant
 Lawrence & Barlow, foundry and ma-
 chine shop
 Legg & Shaw, hardware
 Lester & Crawford Mrs, millinery and
 fancy goods, Main
 Long W D, attorney at law and no-
 tary
 Long W S, city assessor
LUETJE F C, watches and jewelry, 60
 Broad
 Lutz B, bootmaker
 Lutz Henry, liquors
 Maloney Mrs Sarah, restaurant
 Mann Rev Mr, pastor M E Church
 Meagher Father, Catholic priest
 Merrill W C, merchant tailor
 Miller B H, clothing
 Mills H C, feed stable
 Monro James, meat market
 Moran T C, liquors
MORGAN JOHN T, cashier Citizens'
 Bank
MULLOY CHAS E, groceries and li-
 quors, 52 Broad
 Naffziger Chris J, meat market
NAFFZIGER J, p opr Union Hotel,
 Main
"NEVADA DAILY TRANSCRIPT,"
 L S Calkins editor, N P Brown busi-
 ness manager
"NEVADA HERALD" (tri-weekly),
 Gray, Davis & Herzinger proprs
 Nivens Archie, cigars and tobacco, and
 manager W U Tel Co
 Osten G, barber, Main
 Ott James J, assayer

PEARSON CHAS E, propr National
 Exchange Hotel, Broad
 Pettit J V, liquors
 Pingree I O, liquors
 Powell Rev —, pastor Episcopal Church
 Powell Wm, liquors, Union Hotel
PRESTON E M, pres Citizens' Bank
 Rankin G W, photographer
 Rapp Jno A, county recorder
 Richards Phillip, broker
 Richards W G, groceries
 Richards Wm, hotel
 Robinson C F, groceries
ROBINSON & FEENEY, horseshoers,
 foot of Broad
ROBINSON R E, justice of the peace,
 Pine and Broad
 Roberts R, groceries, wooden and willow
 ware
 Roberts Stephen, varieties
 Rolfe I J, U S collector internal re-
 venue
 Rosenberg Bros, dry goods
ROSENTHAL A, varieties
 Rudolph J F, druggist
 Rudolph Mrs J F, photographer
SANGUINETTI B, confectioneries,
 groceries, fruits, vegetables and va-
 rieties, Main and Union
 Schmidt F M, tailor
 Schmittburg G V, county treasurer
 Scott Wm, constable
 Seaman Wm, blacksmith and wagon-
 maker
SEARLS, NILES & SEARLS, attys
 at law, opp Court House
 Seely Jno A, agt N Co N G R R
SELIM D, editor "Herald" (tri-
 weekly)
 Senner John Sr, groceries
 Seymour C H, surveyor
 Shaw M A, liquors
SHURTLEFF W T & CO, groceries,
 provisions and liquors
 Sigourney W A, varieties
 Silva Jos, liquors
 Simmons Geo, hotel (Town Talk)
 Simon Robert, ice
 Sime Alex Jr, Public Administrator
 Sims J J, pastor Congregational Church
 Sloan Alex, liquors
 Smith Frank, liquors
 Smith W H, groceries and hardware
 Smoot Richard M, varieties
 Sterling Mrs M A, dry goods, millinery
 Symington R B, U S mineral surveyor
 Tam A, oysters and candies
 Thomas E B, restaurant
 Tompkins E O, sheriff
 Tower H, agent Wells, Fargo & Co
 Turner Geo E, hardware
UNION HOTEL, J Naffziger propr,
 Main

GRAY'S MUSIC STORE. The largest stock of American and foreign made Musical Merchandise on the Coast. Head
 office, 117 Post St., S. F.

Methodist Book Depository, { Branch of New York Book Concern, "A. T. Cross", "Stylographic", Pen, "Stylograph", "Electrograph." } Pages 300 & 301.

CUTTING PACKING CO. Canned Fruits, Meats, etc. 17 to 41 Main St., S. F.

W. W. MONTAGUE & CO., Stoves and Ranges, 500 different sizes, styles and patterns, 110, 112, 114, 116 and 118 Battery St., S. F.

664

California—Nevada City—Newcastle.

ALPHABETICALLY.

FLUME WOOD AND LUMBER CO,

J S Dunn supt, (Town Talk)
 Valentine H W, physician
 Vinton W D, druggist
VOIGHT W C, physician and surgeon
 Walling J M, lawyer and notary
WEISS E, Nevada Brewery, Sacramento
 Welch Geo W, books and stationery, watches, jeweler and insurance agent

Wallington D, livery and propr Eureka Stage Line

WHITE JOHN, upholsterer, paper hanger and painter, opposite City Hall

Wickes Jno T, supt county schools
 Wilkin Fred, liquors
 Withington G E, painter
 Wolf Wm, groceries
 Zekind A I, varieties

E. M. PRESTON, President.

JOHN T. MORGAN, Cashier.

CITIZENS' BANK,

NEVADA CITY, CALIFORNIA.

PAID UP CAPITAL, \$30,000

Correspondents.—**FIRST NATIONAL GOLD BANK, S. F.**
D. O. MILLS & CO., Sacramento.
FIRST NATIONAL BANK, New York.

Draw Sight Drafts on Sacramento, San Francisco, and New York. Sell Exchange on all leading cities in Europe.
 Buy and sell U. S. Bonds, County Warrants and other securities.
 We have special facilities for making collections throughout the northern portion of the State.

Newhall,

LOS ANGELES COUNTY.

California Star Oil Works Co, James Feore agent
CAMPTON GEO, gen mdse, postmaster and lumber
 Fields D W & Co, gen mdse and propr Southern Hotel
 Feore James, agent California Star Oil Works Co
 Gifford John T, agent S P R R, W U Tel Co, Wells, Fargo & Co and Telegraph Stage Co, depot
 Learning Christopher, mining, district recorder and notary public
 Moore Chas, feed stable and saloon
 Powell M A, saloon
 Turner J H, justice of peace

New Almaden,

SANTA CLARA COUNTY,

A mining town 12 miles south of San Jose, situated near the ridge dividing Santa Cruz from the Santa Clara Valley.

Betty Rev G W, clergyman (M E)
DERBY & LOWE, gen mdse
LOWE RALPH, postmaster
 Wynn S E, physician

Newbury Park,

VENTURA COUNTY.

Mills H W, hotel, gen mdse and postmaster

Newcastle,

PLACER COUNTY,

Is on the line of the Central Pacific R. R., five miles from Auburn, and has a population of 150. It depends mainly on the fruit growing interest, a pursuit that is extensively engaged in. The scenery is beautiful at this place, the foothills surrounding it being rich with Nature's charms.

Abbott A G, blacksmith and wagon-maker
 Culver E W, dry goods, clothing, stationery, and postmaster
GOODRICH E, groceries
 Hogans & Albee, hay, grain and groceries
 Husse L, bootmaker
 Larkin Rev Geo, clergyman (M E)
 Mitchell Berry, liquors
RICE D A, agent C P R R and operator W U Tel Co

COUNTRY DEALERS can be supplied by F. Bickel, Wholesale Confectioner, 84 1st St., Portland, Oregon.

H. WACHHORST, importer of Fine Watches, Jewelry, Diamonds, 315 J St., Sac.

BUS

Silva
 Gfov
 socia
 Smith
 West V
 Wilson

Clay J
THOR
THOR
 mdse

McFad

Brown,
 Millsap
 Millsap
 Ray N
 Scribner

New

Bargion
 Botts M
 Hund F
 Rogers T
 Sind .rm

Briard C
 Cornwall
 Fox T, g
 Huff A,
TAFT
 Fargo
 Welch E
 Wentwo

On Feath
 City.

H. PA

W. A. & C. S. HOUGHTON carry Largest Stock of Wholesale Stationery in the State, 615 J St., Sacramento.

Silva E B, manager Newcastle Fruit Growers' Shipping and Preserving Association
Smith Jos, carpenter
West W, harness and saddler
Wilson O W, hotel

New Hope,

SAN JOAQUIN COUNTY.

Clay J P, manuf brick
THORNTON A, postmaster
THORNTON & ZORLAND, general mdse, liquors and agents W U Tel Co

Newport,

LOS ANGELES COUNTY.
(Postoffice, Santa Ana.)

McFadden Bros, lumber dealers

Newville,

COLUSA COUNTY,

Brown, Harris & Co, sawmill
Millsap G W, sheep raiser
Millsap Joseph, sheep raiser
Ray N B, druggist
Scribner B N, gen mdse

New York Landing,

CONTRA COSTA COUNTY.

Bargion P, supt Black Diamond R R Co
Botts Mrs Antone, liquors and varieties
Hund Fred, hotel
Rogers Thos, liquors
Sinderman A, gen mdse

Nicasio,

MARIN COUNTY.

Briard G H, hotel
Cornwall E K, blacksmith
Fox T, groceries
Huff A, carpenter
TAFT H E, postmaster and agt Wells, Fargo & Co
Welch E M, butcher
Wentworth J E, carpenter

Nicolaus,

SUTTER COUNTY,

On Feather river, 17 miles south of Yuba City.

Anderson Peter, carpenter
Andrews Sarah, hotel
ARENS & BARBEE, gen mdse and postoffice
Boggs J R, blacksmith
Comstock L B, wagonmaker
Craner Geo, bootmaker
Deasing Herbert, liquors
Donovan John, liquors
Eidenmiller D C, physician
Engasser Chas, market
Halliker John, carpenter
Harris C B, ferry
Holmes J H, wagonmaker
Johnson & Jones, blacksmiths
Jones T G H, carpenter
Lee L W, liquors
Munson Joseph, tinner and well borer
Mutchler Mat, harnessmaker
Wagner & Son, liquors

ARENS & BARBEE,

DEALERS IN

Groceries, Provisions,
Hardware, Tinware & Crockery.

ALSO,

Dry Goods, Boots and Shoes,

Tobacco, Oils and Paints,

School Books and Stationery,

And many other Articles to make up a complete assortment usually to be found in a first-class county store.

Nicolaus, Cal.

Niles,

ALAMEDA COUNTY,

A station on the C. P. R. R., also a junction of the San Jose branch. Population about 200. A stage connects Niles and Centreville here.

Bedard Thos, blacksmith
Cases Albert, bootmaker
Dusterberry Henry, supervisor and farmer
Hinckley L M, blacksmith and saloon
KING W B, restaurant and lodgings
McDole Lewis, boot and shoemaker
Mortimer Wm, agent C P R R, W U Tel Co and Wells, Fargo & Co
Niles Mills, Joseph Rogers propr
SNYDER WM, gen mdse and postmaster
Virgil John A, hotel

KRANICH & BACH PIANOS—SQUARE AND UPRIGHT—Equal to any make, (Stationary & Song excepted). Illustrated Catalogue and Terms on application to H. GRAY, Stationary Hall, 117 Post St., S. F.

W. A. & C. S. HOUGHTON carry Largest Stock of Wholesale Stationery in the State, 615 J St., Sacramento.

CUTTING PACKING CO. Canned Salmon, Vegetables, 17 to 41 Main St., S. F.

666

California—Nord—North San Diego.

ALPHABETICALLY.

Nord,

BUTTE COUNTY.

Barnard A M, livery stable
COLBY & POND, postoffice, general mdse and agents Wells, Fargo, & Co, C P R R and W U Tel Co
 Finnegan B D, saloon
 Lang M H, bootmaker
 Mills L F, blacksmith
 Pond Chas L, notary public
 Wrrren Bros, (E H and J W), hotel

Nordhoff,

VENTURA COUNTY,

Named after Charles Nordhoff, Esq., a veteran journalist. It is reached from San Buenaventura by stages, distant 12 miles.

Barrows F P, hotel
 Fisher Joseph, blacksmith
GILBERT THOS, gen mdse and postmaster
McKee W S, propr Oak Glenn Cottage
OAK GLENN COTTAGE, one mile east of postoffice, W S McKee propr
 Perry J M, physician and surgeon

Norman,

COLUSA COUNTY.

Callahan G A, liquors
 Cote A, harnessmaker
D'ANTEUIL GEO, postmaster
 Isemonger Thos, livery stable
 Jackson S H, real estate agent
 Thorien H, wagonmaker
 Wilson Charles, cabinetmaker

North Bloomfield,

NEVADA COUNTY,

Is 15 miles northeast of Nevada City and reached by stages.

Apple & Bean, blacksmiths
CRANDALL T P, gen mdse and postmaster
 Cummings Ed, liquors
 Edwards Ge., hotel
 Melwig & Trood, butchers
 Jesperson J P, bootmaker
 Jetter Geo, restaurant
 Lund P, hotel
 Marriott & Sons, butchers
 Mobley F F, hotel
 Ostrom J, livery

Rohr John, liquors
 Simon M, gen mdse
 Skidmore R D, liquors
 Smith & Knotwell, druggists
 Vance O, bootmaker

North Branch,

CALAVERAS COUNTY,

On the Milton and San Andreas stage road, 25 miles from Milton.

Macchiavella A, gen mdse and postmaster

North Columbia,

NEVADA COUNTY.

Baker Geo, boarding
 Broderick J C, lumber
 Garret C L, blacksmith
 Hawley C B, lumber
 Holland David, liquors
 Scott J M, liquors
 Wilson James M, liquors
 Wood Jeremiah, boarding
WOODRUFF A L, gen mdse and postmaster

A. L. WOODRUFF,

Wholesale and Retail Dealer in

Groceries, Provisions,

Liquors, Tobacco, Cigars,

Produce, Hardware, Crockery,

Cutlery, Tinware and Glassware,

North Columbia, Nevada County,

CALIFORNIA.

North San Diego,

SAN DIEGO COUNTY,

Is in a rich agricultural district and is 4 miles from San Diego. Population about 200.

AMERICAN HOTEL, Patrick O'Neill propr
 Lucia V, gen mdse
O'NEILL PATRICK, American hotel, liquors and notary
 Rose Louis, postmaster
 Thompson Philip, saloon

WHO'S YOUR TAILOR? Try Buckle & Son, 195 Main St., opposite Walker House, Salt Lake City, Utah.

CUTTING PACKING CO. Canned Fruits, Meats, etc. 17 to 41 Main St., S. F.

PAO
 Is a p
 inhab
 the cr
 reach
 Buhri
 Buja
 Butler
 tion
CRAI
 mak
 Crae
 Dixon
 Downe
 Farley
 Furth
 Gaynor
 German
GILBE
 and l
 Harris
 Harris
 Hicks
 Hogan
 Joye E
 Kieffer
 Koch G
 Kozmin
 Kramer
 Lancast
 Marks I
 Mayott
 Menner
 tural i
NATIO
 propr
 Northrup
PUTMA
 Salter Jo
 Schmidt
 Sherman
 Spence S
STIDGE
 notary
 Stidger O
 Stotlar J,
SWAN
 F & Co
 Weston G
 Williams
 making
 N
 CON
 Coal and
 port, and
 900. It is
 H. PALM

North San Juan,

NEVADA COUNTY,

Is a postoffice and a mining town of 400 inhabitants, 14 miles from Nevada City, the county seat from which place it is reached by daily stages.

Buhring Louis, groceries
Buja T, liquors
Butler P H, druggist, books and stationery

CRALL MRS S M, millinery and dress-making

Crane A N, watchmaker and jeweler

Dixon Joseph, blacksmith

Downey John, wagonmaker

Farley G S, physician

Furth Danl, clothing

Gaynor P W, liquors

German John, hotel

GILBERT JACOB, harness and saddles and bootmaker

Harris & Co, dry goods

Harris T, hootmaker

Hicks W H, groceries

Hogan John, livery

Joye E V, physician

Kieffer A, blacksmith

Koch G W, San Juan Brewery

Kozminsky S, dry goods and clothing

Kramer Geo, barber

Lancaster C E, dentist

Marks I, dry goods

Mayott J F, Florence sewing machines

Menner & White, hardware and agricultural impls

NATIONAL HOTEL, A J Putman propr

Northrup E, constable

PUTMAN A J, propr National Hotel

Salter Job, meat market

Schmidt Fred, liquors

Sherman Chas, liquors

Spence S J, dentist

STIDGER JAMES, atty at law and notary public

Stidger O P, atty at law and ins agt

Stotlar J, physician and justice peace

SWAN ANSON B, postmaster, agt W, F & Co and manager W U Tel Co

Weaton Geo B, carpenter and undertaker

Williams Mrs J H, millinery and dress-making

Nortonville,

CONTRA COSTA COUNTY.

Coal and mining is the means of support, and the place has a population of 900. It is near Mt Diablo.

Barnard J P P, liquors
Black Diamond Coal Min Co, M Morgan supt

Christensen N, stoves and tinware

Dodge W W, gen mdse

Green H S, livery stable

Hughes John W, liquors

Jones Mrs P, varieties

Laurens Jas, barber

Mills Richard, liquors

Moore A & Co, butchers

Ran Fred, barber

RANKIN JAS, gen mdse

Taylor E C, physician

Thomas Henry, bootmaker

Tingman W J, agt W, F & Co, tel opr

and postmaster

Wall W W, justice peace

WILLIAMS J D, liquors

Williams Watkins, propr Black Diamond Exchange

WOODRUFF D S, drugs

WOOLFORD J S, physician

Norwalk,

LOS ANGELES COUNTY,

Is on the Southern Pacific Railroad, 18 miles from Los Angeles.

Baldwin J C, blacksmith

BISHOP F, R R agt and W, F & Co

Rothe Jacob, saloon

Spyer & Swigart, gen mdse

Swigart Jacob, postmaster

Novato,

MARIN COUNTY.

(Black Point postoffice.)

FAGGIANO J B, gen mdse and postmaster

Noyo,

MENDOCINO COUNTY.

Gallagher Thos, blacksmith

Macpherson A W, Sr, lumber

Macpherson A W Jr, supt Noyo Mill

MACPHERSON T, gen mdse and postmaster

Oak Bar,

SISKIYOU COUNTY.

Amter H, butcher

Barton John, gen mdse

Collins David, blacksmith and lumberman

Jackson Chas, blacksmith

STEINWAY & SONS' PIANOS—Grand, Square, Upright—sold for Cash or Installments. Illustrated Catalogue. M. Gray, Gen'l Agent for Pacific Coast, 117 Post St., S. F.

CUTTING PACKING CO. Canned Fruits, Meats, etc. 17 to 41 Main St., S. F.

ALPHABETICALLY.

CUTTING PACKING CO. Canned Fruits, Meats, etc. 17 to 41 Main St., S. F.

Jensen C H H, butcher
SMITH FRANK, postmaster and gen
 mdse
 Snow A C, liquors

Oakdale,

STANISLAUS COUNTY,

Is the terminus of the Stockton and Vialia branch of the C P. R. R., 34 miles southeast of Stockton and 15 miles from Modesto, the county seat. It is situated in a level valley and derives its name from a grove of oak trees in the immediate vicinity, where picnic parties often enjoy themselves on various days of festival anniversaries. The soil adjacent to the town is very productive, from which large yields of grain are annually harvested. It is the main point for the distribution of produce for Tuolumne and Calaveras counties. It has several places of business, and the community is made up of a very pleasant class of people, being intelligent and refined as a rule, and God-fearing in their natures.

Bardo Levi, constable
BEITH ARCH, livery, sale and feed stable; first-class turnout on short notice
BLABON G R, saloon; choicest liquors and cigars always on hand
 Bolia Jacob, wholesale and retail liquors and cigars
 Corey Ammon, tinner
 Crawford E C, agent and tel opr S & C R R
 Emery A S, justice peace
 Emery J S, gen mdse
 Gage A S, painter
 Greiersen Geo, gen mdse
HAMLIN T T, Steam Barley Mill
HAMMOND E, Fashion Saloon and Billiard Parlo; fine cigars and liquors always on hand
 Hanson N T, carpenter
HATHEWAY R W, druggist and apothecary
 Hazen Chas C, physician
 Hill C S S, notary public
JACKSON MARTIN, confectionery and toys, cigars and tobacco
 Jones Mrs A & Co, millinery and dress-making
KERR JOHN S, dry goods, groceries, liquors, hardware, paints, oils, crockery, glassware, gents' furnishing goods, clothing, agricultural implements a specialty; agt W, F & Co and postmaster

Lewis M A, forwarding and commission merchant
 Lovell Robert, harnessmaker
 Martin P N, jeweler
 Maun Mrs A J, millinery
 Maun M V, carpenter
 Moulton A M, grain, storage and commission
 Osler C H, physician
 Perez C, blacksmith
 Rodden & Graham, groceries, etc
 Rutherford & Ollaham, Oakdale Saloon
 Ryer & Hall, Central Market
 Seeber B, wagonmaker
 Segura N B, groceries, etc
 Sproul Bros, market
 Stanton John, barber
 Talbot & Clark, blacksmiths
 Trowbridge Edward, pastor M E church
 Tuson James, blacksmith
 Tuson & Vornon, blacksmiths
 Vincent R W, saloon
 Werth Wm G, bootmaker
 Weyer Fred, propr Weyer's Hotel
 Williams Mrs L E & Co, restaurant
 Wright E M, painter

Oak Grove,

SAN DIEGO COUNTY,

Is 80 miles northeast of San Diego

Fain J C, postmaster

Oakland,

ALAMEDA COUNTY.

As its name would indicate, this beautiful city of 40,000 inhabitants derived its appellation from a grove of live oaks that once occupied its site. With very few exceptions, if any, there are no prettier places in the State. Its streets are all very broad and smooth, well shaded and ornamented by some of the handsomest private residences we have ever seen. There is an air of comfort and "luxurious ease" in the roomy yards that impresses the visitor with the pleasantest assurances of an appreciation of life. There is an independence exhibited in her citizens that shows firmness of character, yet there is a courtesy of demeanor that is expressive of hospitality. There is an absence of want and poverty shown in her people of every class that speaks favorably of her progress and public spirit, elements essential to remarkable development. It is the county seat and her public buildings display a pride in her beauty that is de-

84 FIRST STREET, PORTLAND, OREGON, IS F. BICKEL'S Headquarters for Confectionery at Wholesale.

W. A. & C. S. HOUGHTON, the leading Wholesale Booksellers of California, 615 J Street, Sacramento.

PA
 cide
 semi
 publ
 catio
 chur
 and
 San
 six n
 comm
 boats

Abbo
 Fot
 Abbo
 gra
ADA
 coll
 and
 Adam
 way
 Aferh
 Agard
 way
AGAR
 Twe
 Agart
 Ahlber
 Fran
ALAM
 Tagg
 Fran
 Alamed
 presie
 Alber A
 NW
 Alexan
 Wash
 Allen
 Broad
ALLE
 facto
 Allen T
 Allen V
 graph
 Americ
 supt,
 Amy O
 cor K
 Anderso
 Telegr
 Anderso
ARTH
 Home
 Ash He
 Audiffre
 Jeffers
AVER
 specia
 childr
 Babbit
 merch
 Babcock
 Broad

H. PALM

cidedly commendable. There are many seminaries for young ladies as well as public schools and academies for the education of young gentlemen. The churches of the city are all handsome and costly edifices. It is distant from San Francisco, on San Francisco Bay, six miles, with which it has half-hour communication by elegant steam ferry boats.

Abbott Rev G S, (First Baptist Church,) Fourteenth and Brush
Abbott Mrs S M, hair, etc, 1306 Telegraph ave and 1311 New Broadway
ADAMS H L & CO, law, dective and collection agency, SE cor Broadway and Eighth
Adams J S, physician, NE cor Broadway and Twelfth
Afferbach Rev C H, clergyman (M E)
Agard A H, physician, NW cor Broadway and Twelfth
AGARD & MAY, groceries, SE cor Twelfth and Franklin
Agart Louis, butcher, 951 Webster
Ahlbery C, blacksmith, NE Third and Franklin
ALAMEDA IRON WORKS, McTaggart, nanager, NW cor Second and Franklin
Alameda Macadamizing Co, Hugh Slicer president, 954 Broadway
Alber A & Son, groceries and produce, NW cor 34th and Telegraph avenue
Alexander Isidor, boots and shoes, Washington and Seventh
Allen & Roberts, fancy goods, 1213 Broadway
ALLEN M W, Oakland Carriage Manufactory, SE cor Webster and Tenth
Allen T H, horseshoer, 412 Ninth
Allen William, carpenter, 1702 Telegraph ave
American District Tel Co, B R Bates supt, 1002 Broadway
Amy O M, produce and poultry, NW cor Forty-second and Telegraph ave
Anderson J G, stove and tinware, 1249 Telegraph ave
Anderson Wm, candies, 1007 Broadway
ARTHUR THOMAS, Secy Oake Home Insurance Co, 469 Ninth
Ash Henry, tinner, 422 Ninth
Audiffred H, wood and coal, Fourth bet Jefferson and Clay
AVERY ADALENE N, physician, specialty, diseases of women and children, 1156 Broadway
Babbit Manuel Gelpin, commission merchant, 472 Eleventh
Babcock Geo W & Co, hardware, 955 Broadway

BABCOCK S P, assistant supt streets, City Hall
Babson & Seadler, architects, 475 Ninth
Bacon James H, candies, 965 Broadway
Bagge Bros, restaurant, Broadway and Seventh
Baglin James, groceries, SE cor San Pablo and Twenty-eighth
Bailey A P, photographer, 911 Broadway
Baker Albert, barber shop, 470 Seventh
Baker M S, picturo frames and cornices, 969 Washington
Baker Peter, groceries, 823 Broadway
Baldwin A, hotel, Harrison and Thirteenth
Ballantyne William, paints and oils, 1210 Broadway
BALLARD JAMES W, licenso collector, City Hall
Balzer John, shoemaker, 713 Broadway
Bankhead & Co, auction and commission merchants, 917 Washington
Baptist J, superioress Convent of Our Lady of the Secret Heart, Webster Oakland
Barbagelata F & Co, crockery and hardware, 1070 Broadway
Barber E T, physician, 953 1/2 Washington
Barnard Frank & Co, Geo S Bromley manager, wood and coal, NW cor Eighth and Franklin
BARNARD W B, auctioneer, commission, real estate, etc, 1315 New Broadway
Barnett E, dry goods, 835 and 837 Broadway
Barnum S L, groceries and produce, Eleventh and Washington
Barrett A, boots and shoes, 1251 Telegraph ave
Barrett Mrs E M, physician, 404 Twelfth
Barry David, harnessmaker, SE cor Eighth and Broadway
Barstow & Garber, hay and grain, SE cor Thirteenth and Franklin
BART MORGAN & CO, drugs, stationery, etc, Vinzent block, Market Street Station
Bates T W, confectionery, 1172 Broadway
Bauer Christ, saloon, 1412 New Broadway
Baxter J B, propr Baxter House, San Pablo ave Station
Bay City Grocery Store, groceries, 1255 Telegraph ave
Bayles Mrs M, employment office, 1245 Telegraph ave
Beach J G, oommission, 816 Broadway
Beardsley & Lloyd, real estate, 1007 Broadway

GRAY'S PIANOS—Square and Upright.

(Under my own name), I offer for sale, for cash or instalments, these reliable moderate priced instruments. Fully warranted. M. Gray, 117 Post St.

W. A. & C. S. HOUGHTON, the leading Wholesale Booksellers of California, 615 J Street, Sacramento.

Stylograph, or Rapid Letter Copying Book, "A. T. Cross' Stylographic Pen," "Electorograph," etc., Pages 300 and 301.

BUSWELL E G, paints, oils, glass and artists' materials, 864 Broadway
BUTLER & BOWMAN, book and job printers, 468 Ninth
 Butler P W & Co, grocers, 461 to 463 Fourteenth
 Butt P C, grocer, 2202 Peralta
 Butterfield A J & Co, livery stable, Thirteenth bet Broadway and Franklin
 Butterick's paper patterns, 961 Bdwy
 Cain Harry H M, jeweler and watchmaker, 1256 San Pablo ave
CALHOUN B, Oyster and Lodging House, 661 Webster
CALIFORNIA BUILDING CO, Alfred Burrell prest, M E Ryan secy, Second and Grove
 California Door Co, J P Farrell manager, 460, 462 and 464 Second
 California Fire & Waterproof Paint Co, 555 Broadway
CALIFORNIA MEDICAL COLLEGE, Prof Danl MacLean dean
CALIFORNIA MILITARY ACADEMY, Rev David McClure Ph D principal, Telegraph ave and Prospect
CALLAGHAN J, real estate and notary public, 424 Ninth
 Camp Bros, gents' furnishing goods, 863 Broadway
 Campbell & Spiars, oysters, 19, 21 and 23 City Market
 Canning Mrs M, Eric House, 1113 Broadway
 Carhary Mrs K, notions, Taylor and Campbell
 Card D J, dentist, 462 Ninth
CARLETON & ALLEN, wood and coal, 1307 Telegraph ave
 Carney J, liquors and lodgings, 417 Seventh
 Caro S, clothing, 901 Broadway
 Carpenter Wm C, Baltimore Restaurant, Eleventh and Broadway
 Carpenter O, dentist, 1055 Broadway
 Carr L T, atty and justice of peace, 483 Seventh
 Cary C A, photographer, 475 Seventh
 Casey Jno, farrier, 418 Seventh
CASSADY JAMES, Cassady's Crossing Saloon, Railroad and San Pablo ave
 Casswent A, saloon, 715 Broadway
 Castello Aestas E, lawyer, 456 Eighth
 Castro L, county surveyor, Court House,
CAVANAGH EDWARD, sewer contractor, 1170 Broadway, res 1164 Twelfth ave
CHAPIE, TALLMAN & CO, Oliver Branch House
 Chaigneau A & Co, painters and zinco-graphers, 536 Clay

Chartrand Louis, hotel, 560 Franklin
 Chevalier L M, barber, 701 Broadway
 Chevinton & Calou, French Laundry, 1916 San Pablo ave
 Child Edward, contractor, 1207 Broadway, lodgings, 1208 San Pablo ave
 Church A M, justice of peace, 468 Eighth
CITY HALL, Fourteenth, nr San Pablo ave
"CITY ITEMIZER," (monthly), R S Gladding manager, 1152 Broadway
 City Market, E A Heron manager, bet Eleventh and Twelfth and Broadway and Franklin
 Classen & Trost, barbers and cigars, 1010 Broadway
 Clayton & Kirk, cabinetmakers and carpenters, 408 Tenth
 Cleaveau Louis, grocer, 752 Clay
CLEMENT MRS A B, deputy supt schools, City Hall
CLEMENT C H, supt schools, City Hall
 Clivio C, fruits and groceries, 920 Bdwy
 Coe John T, collector, 921 Broadway, Wilcox block
 Coffee M H, dry goods and clothing, SW cor Broadway and Eighth
 Cohen Simon S, grocer, Adeline and Twenty-sixth
 Coindre F, produce, 669 Broadway
 Cole R E, dentist, NW cor Eleventh and Broadway
 Collins J, produce, 773 Seventh
COMMERCIAL PROTECTIVE ASSOCIATION (The), C C Jonks manager, 911 Broadway
 Cowing M, music, 1257 San Pablo ave
 Conklin Bros, carpet beaters, Twenty-first, bet Broadway and Telegraph ave
CONNOR & MURPHY, Plaster Ornament Manuf, 1228 Broadway
 Considine P, grocer, 218 Sixth
 Contra Costa Laundry, 867 Broadway
 Contra Costa Produce Co, Slitz & Jones, managers, 369 Twelfth
 Contra Costa Water Co, A Chabot prest, William H Meadscey, R Chabot supt, 458 Eighth
 Cooper A J, lodging house, 475 Ninth
 Coplin A, ladies' furnishing goods
 Cornor, C W, bootmaker, 325 Twelfth
 Cornwall A, dentist, 1069 Broadway
 Coutolenc E F, butcher, Third and Jefferson
 Cowles P C, watch and clockmaker, 1106 Broadway
 Cowper Mrs J, varieties, 1461 San Pablo ave
 Coxhead John, physician, 476 Central ave
 Crocker L & A, dry goods, 458 and 460 Ninth

KRANICH & BACH PIANOS—SQUARE AND UPRIGHT—Equal to any make, (Steinway & Sons excepted), Illustrated Catalogue and Terms on application to M. Gray, Steinway Hall, 117 Post St., S. F.

CUTTING PACKING CO. Canned Salmon, Vegetables, 17 to 41 Main St., S. F.

672

California—Oakland.

ALPHABETICALLY.

- Crompton Sarah Mrs, groceries, 1651 Myrtle
 Cronin Stephen D, liquors, 752 San Pablo ave
 Crope James, grocer, 1701 Adeline
CROWLEY D D, physician California Medical College, Clay
 Cruft Ch, music teacher, 615 Sixth
 Cunningham Mrs M, milliner, 960 Bdwy
 Cushing John, groceries, 478 and 480 Ninth
CUTTING JAMES R, city marshal, City Hall
 Dalziel James, tinware and stoves, 1465 San Pablo ave
 Dalziel & Moller, stoves, ranges, tinware, 1151 Broadway
DALL C C, Columbia Soda Works, 754 Clay
 Daniels S F, justice of peace, 864 Bdwy
 Davis A G & Co, insurance, 1152 Bdwy
 Davis C M, wood, coal, hay and grain, Cleveland and Telegraph ave
 Davis H, stoves and furniture, 718 Broadway
 Davis Mrs Ida A, millinery, stamping, 1063 Broadway
 Davis P E, detective, 1063 Broadway
 Davis Thomas, livery stable, foot of Broadway
 Day Clinton, architect, NE cor Broadway and Twelfth
 Day Mrs Lot, lodging house, 503 Eleventh
 Dean, Watson & Co, building material, lumber, Third and Brush
 DeForrest —, job printing, 856 Bdwy
 De La Montanya M, stoves, ranges and tinware, 1011 Broadway
 Denis J B, butcher, 810 Broadway
 Denison O I & Co, real estate and ins agts, 952 Broadway
DELLON J M, city assessor, City Hall
 Denaut E, groceries, 459 Third
 Deuchle John J, contractor, Forty-fourth
 Dewitt Elon, livery and sale stable, SW cor Market and Tenth
 Dick B C, ins agt, 956 Broadway
 Dick William & Co, dry goods, 476 Ninth
 Dimmick Joseph, dentist, 869 Washington
 Docking T, physician, 821 Washington
DODGE CHAS F, notary public and conveyancer, SW cor Seventh and Peralta
 Dodge S J, lodgings, 616 Broadway
DODS JAMES, city clerk and treasurer, City Hall
 Doe, Griffin & Co, ins agts, 958 Bdwy
 Doe Luke, real estate, 958 Broadway
 Doheny & Marum, dry goods, 1017 Bdwy
 Doody & Hooley, house and sign painter, 270 Twelfth
 Dowling R J, builder, 521 Seventh
 Draper Charles F, physician, 855 Washington
 Dreyer J H, boot and shoemaker, 870 Washington
 Dulion E, cigars and tobacco, 950 Bdwy
 Dunbar J, groceries, 1425 San Pablo ave
 Dunham Murry, photographer, cor Eleventh and Clay
 Dunmire S S, carriagemaker, 266 Twelfth
 Durham Mrs, millinery, 1169 Broadway
DURHAM & BUFFETT, carriage manuf, 509 Eighth
 Eayer J N, surveyor, 921 Broadway, Willcox block
 Edmonds W J, barber, 902 1/2 Broadway
 Edwards & Arthur, fire insurance agt, 469 Ninth
 Edwards Bros, fish and oysters, 818 Broadway
 Edwards B F, barber, 467 Seventh
 Edwards R W, jeweler and watchmaker, 961 Broadway
ELDRIDGE J, auctioneer, 460 and 462 Eighth
 Elkan A, boots and shoes, 401 Twelfth
 Elliot W W, boarding and lodging, 869 Washington
 Ellis W G, jeweler, 954 Broadway
 Ellsworth Mrs C F, Kohler & Chase House, 953 1/2 Washington
 Ellsworth Mrs L, dressmaker, 1156 Broadway
 Eme E, jeweler and watchmaker, 967 Broadway
 Emerson R & G W, agt South Pacific Coast R R Co, Oakland Telephone Co, Bay Coast Tel Co, 1152 Broadway, cor Thirteenth
EMERY J S, pres Oakland R R Co, 921 Broadway, Willcox block
 Emly O & Co, harness and saddlery, 1160 Broadway
 Erie House, Mrs M Canning proprs, 1113 Broadway
 Estey J C, wood and coal, 1318 San Pablo ave
 Eureka Hotel, H H Meyer propr, Seventh and Washington
 Evans Edward, saloon, 754 Seventh
 Everson W & M, hardware, SW cor Ninth and Broadway
FAIRCHILD W G, grocer, 1350 Market
 Falls J H, coal oil and lamps, Sixteenth and San Pablo ave
 Farwell B E, livery stable, 1688 Telegraph ave
 Farwell F M, painter and whitener, 371 Eighth

THE PUREST CONFECTIONERY AT WHOLESALE, AT FRED. BICKEL'S, 84 1st St., Portland, Oregon.

Mos

12th and Castro Streets, OAKLAND.

Bickel's

BOOK BINDING.

Special attention Orders by mail or on application

FIRST-CLASS

H. WACHHORST, Agent for Am. Watches, 315 J Street, Sac.

THE
Most Complete Printing and Publishing House

ON THE COAST

12th and Castro Streets,
OAKLAND.

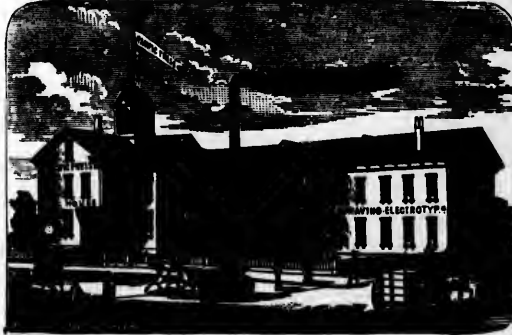

126 Kearny St., Room 44,
SAN FRANCISCO.

Publishing House

BOOK AND JOB PRINTING

BOOK BINDING. BLANK BOOK WORK, PAPER RULING.

DESIGNING; ENGRAVING

ELECTROTYPING, STEREOTYPING, & C.

FIRST-CLASS WORK AT REASONABLE PRICES.

Special attention given to orders from the country.
Orders by mail or Express receive prompt attention. Estimates furnished
on application.

Address

PACIFIC PRESS, Oakland, Cal.

PACIFIC PRESS PUBLISHING HOUSE

12TH AND CASTRO STS., OAKLAND, CAL.

This large and flourishing institution is located in the beautiful city of Oakland, California, on the corner of Twelfth and Castro Streets, and contains over twelve thousand square feet of floor space. The Association owns 100 feet of land facing Twelfth-street, and 140 feet facing Castro street, and for business purposes has two large buildings—one fronting Castro street, built in the form of a Greek cross, the main portion 26x66, the transverse section, 26x44, two stories high, with basement and attic. The other building, fronting on Twelfth street, was erected during the summer of 1878, is 30x84 feet, two stories and an attic. The whole investment, including stock on hand, is about \$90,000.

There are two papers published by this institution. The *Signs of the Times*, a twelve-page weekly, devoted to religion, the home-circle, and a condensed summary of the news of the day, both secular and religious. It has a circulation of nearly 10,000 copies, a good proportion of which goes east of the Rocky Mountains. The *Pacific Press* is a monthly, with a circulation of 5,000. Besides its own newspaper work, several papers are printed for others.

The facilities of this house for job, book and newspaper printing are unsurpassed. From sixty to seventy hands are employed, and six power presses are kept in constant operation. We have the best equipped Job Printing Office in Oakland and second to none in the State.

Early in the Spring of 1879 the increasing San Francisco trade rendered it necessary to open an office in that city. Rooms were accordingly taken at 126 Kearny street, Thurlow Block, under the management of Mr. J. W. Gardner, who can talk business to San Francisco in seven different languages. Mr.-Gardner is fully authorized to transact business for the Association, and work intrusted to him will be promptly attended to.

From the foregoing it will be seen that this office possesses the following advantages:—

1. We pay no rent. The PACIFIC PRESS PUBLISHING ASSOCIATION owns the buildings in which it operates, and the ground on which the buildings stand.
2. We own our source of water supply, and no corporation exacts a toll on one inch of the water used in any of the departments of the concern.
3. We manufacture our type, leads and rule, and supply these articles, of superior quality, to the trade.
4. We import our own paper. The stock used in our book, news, and job rooms, and bindery, is imported in large quantities by ourselves, thus saving the heavy commission, which houses buying small lots from jobbers are uniformly compelled to pay.
5. We do our own designing, engraving, electrotyping and stereotyping. And by this we mean that each of these departments is conducted under our own roof, and each is in charge of skilled and trustworthy artists.
6. We do our own book binding and paper ruling, besides ruling job lots to order for the trade, or for individuals requiring exceptional work.

In our Engraving Department we have recently secured the services of Mr. A. Kruger, a Swiss, who came to us highly recommended by the *London Graphic*, hence we feel assured that we can guarantee satisfaction to the most fastidious. Specimens of our engraving can be seen at either of our offices.

A specialty is made of music printing, which feature, musicians and publishers would do well to remember.

As to our ability to turn out first-class work at reasonable prices, we would respectfully refer to the leading business houses of San Francisco and Oakland for whom we have done work.

We give special attention to orders from the country, and our business in this line is rapidly increasing. Orders by Mail or Express for Job Printing, Book Binding, Engraving, or anything in our line, will receive prompt attention, and our prices will be just as low as though the orders were given in person.

PACIFIC

W. A. & C. S. HOUGHTON, the leading Wholesale Booksellers of California, 615 J Street, Sacramento.

- FATZ J, sh
- FEARN J
- California
- Feldmann L
- ware, 903
- Fibush Bros,
- Broadway
- Fillmore Jo
- Junction P
- and Adelin
- Finch H P, li
- FISH & CO,
- Eighth
- Fisher & Tay
- and Frankl
- Finley R, up
- Plus Ultra
- graph ave
- Finnigans M
- Broadway
- First National
- 969 Broadw
- Fisch D, flor
- Fishel M, but
- Fisher & Baile
- ington
- FISHER G 1
- Insurance Co
- Fisher John, gr
- Fitzell P, wood
- Fitzgerald E, b
- ket
- Fitzgerald Mau
- Fleck & Busse,
- FLEMING J
- coal, 1957 Sa
- FLETCHER V
- Hall
- Flynn Andrew
- Twenty-secon
- Fogg James L, i
- Footo W W,
- FORSYTH F
- Wilson Mann
- Ford D R, gro
- Eleventh
- Foss Mrs O, l
- Telegraph ave
- Foster D, wood
- ave
- Fonlkes James
- Broadway, ro
- Fountain & Ry
- FOURTEENTH
- SPRING R R
- James de Fr
- Fourteenth
- Fowler F L, wo
- Eighth
- Fowler Jefferson,
- Broadway
- FOWLER W V
- Association, 9

OLD PORT

PACIFIC BUSINESS COLLEGE. The Model Commercial College
of the Coast. 229 Post St., S. F.

California—Oakland.

673

ALPHABETICALLY.

W. A. & C. S. HOUGHTON, the leading Wholesale Booksellers of California, 615 J Street, Sacramento.

FATZ J, shawl-strap manufr, 354 Ninth
FEARN JOHN, druggist, physician,
 California Medical College, Clay
 Feldmann L & Co, wood and willow
 ware, 903 and 905 Washington
 Fibush Bros, cigars and tobacco, 1101 1/2
 Broadway
 Fillmore John, nursery and liquors,
 Junction House, junction San Pablo
 and Adeline
 Finch H P, livery stable, 806 Broadway
FISH & CO, grocers, SE cor Market and
 Eighth
 Fisher & Tayler, wood and coal, First
 and Franklin
 Finley R, upholsterer and agt for Ne
 Plus Ultra Spring Beds, 1357 Tele-
 graph ave
 Finnigans M J, painter, 1311 North
 Broadway
 First National Gold Bank of Oakland,
 969 Broadway
 Fisch D, florist, 481 Seventh
 Fishel M, butcher, 523 Seventh
 Fisher & Bailey, restaurant, 869 Wash-
 ington
FISHER G M, pres Oakland Home
 Insurance Co, 469 Ninth
 Fisher John, groceries, 579 Third
 Fitzell P, wood and coal, 570 Fifth
 Fitzgerald E, boots and shoes, 838 Mar-
 ket
 Fitzgerald Maurice, liquors, 1250 Center
 Fleck & Busse, barbers, 459 Central ave
FLEMING J W, hay, grain, wood and
 coal, 1957 San Pablo ave
FLETCHER W F, captain police, City
 Hall
 Flynn Andrew, grocer, Myrtle and
 Twenty-second
 Fogg James L, ins agt, 952 Broadway
 Foote W W, lawyer, 921 Broadway
FORSYTH F A, manager Wheeler &
 Wilson Manufacturing Co, 479 Ninth
 Ford D R, groceries and produce, 468
 Eleventh
 Foss Mrs O, ladies' underwear, 1351
 Telegraph ave, cor Seventeenth
 Foster D, wood and coal, 457 Central
 ave
 Foulke James F, physician, 1068
 Broadway, room 11
 Fountain & Ryan, druggists, 1153 Bdwy
FOURTEENTH ST & PIEDMONT
SPRING R R CO, Walter Blair pres,
 James de Fremery secy, office 522
 Fourteenth
 Fowler F L, wood and coal, Market and
 Eighth
 Fowler Jefferson, exchange broker, 1065
 Broadway
FOWLER W W, solicitor Protective
 Association, 911 Broadway

Fox Lo, plumbing and tinwars, 1261 San
 Pablo ave
 Frank Olcese, fruit and produce, 456
 Seventh
 Frank Theodore, carriage trimmer, 364
 Twelfth
 Franke A R, poultry and dairy produce,
 12 and 14 City Market
 Francis S, merchant tailor, 1006 Bdwy
FRAUNIDER & MORCK, lock and
 blacksmiths, etc, Thirteenth bet Frank-
 lin and Webster
 French W H, lawyer, 462 Ninth
FRITCH J HOMER, wood and coal,
 413 Eleventh
 Frostholm C E, saloon, SW cor Franklin
 and Seventh
 Fuller C A, grocer, NW cor Eighth and
 Webster
 Fuller Hinds, ins agt, 912 Broadway
 Furniss M, restaurant, 472 Seventh
 Furst H, clothing, dry goods, 907 Bdwy
 Gage Mrs A, dressmaker, 518 Four-
 teenth
 Gago James C, warehouseman, First and
 Jefferson
GALINDO HOTEL, F H Lathrop
 propr, Eighth and Franklin
 Gallagher N, groceries, 1722 Telegraph av
 Galvin & Lebrecht, carriage and wagon-
 makers, Sixteenth and Telegraph ave
 Gardiner J J, ins agt, 1106 Broadway
 Garon Louis G, liquors, 553 Broadway
GASKILL R C, agt Wells, Fargo &
 Co's Express, 472 Ninth
 Gaudin J, liquors (wholesale), 840 Bdwy
 Gay Robt, butcher, Seventh and Myrtle
 Gaylord & Olmstedt, hay, grain, wood
 and coal, groceries and produce, Tele-
 graph ave and Plymouth
 Geary L C, physician, 1113 Broadway
 Gemmell A, plumber, 809 Franklin
 Gerhardt Berthold, lodgings, 1311 San
 Pablo ave
GERHARDY PHIL J, San Francisco
 Market, 829 and 831 Broadway
 Ghirardelli & Petar, wholesale coffees,
 wines and liquors, 1072 Broadway
 Gibben J, hotel, SE cor Franklin and
 Seventh
 Gibbs Wm T, horseshoer, 958 Franklin
 Gilcrest S F, attorney, 859 Broadway
 Gilman J A, butcher, Broadway and
 Fourteenth
 Gilman S M, dentist, 1068 Broadway
 Gilmore R, horseshoer, 268 Twelfth
 Giltner J C, county supt schools
 Giltner J S, M D, 1120 Washington
 Gladding A I & Co, real estate, 1152
 Broadway
GLADDING R S, manager "City Item-
 izer," Postoffice box 184, 1152 Broad-
 way, cor Thirteenth

GRAY'S PIANOS—Square and Upright.

(Under my own name) I offer for sale, for cash or installments, these fine-
 but moderate priced instruments, fully warranted. H. Gray, 117 Post St.

OLD PORT WINE, H. PALMER & CO., 302 Davis St., S. F.

CUTTING PACKING CO. Canned Fruits, Meats, etc. 17 to 41 Main St., S. F.

Gladding, McBean & Co, sewer-pipe, 1170 and 1172 Broadway
 Glascock J R, attorney, 481 Seventh
 Glascock W H, attorney, 481 Seventh
 Gleason M J, grocer, Twenty-first and Market
 Gleeson P M Mrs, toys, fancy goods, 1453 San Pablo ave
 Glor John, Lachman's California wines, 474 Eighth
 Glover Robert, livery, sale and boarding stable, Ninth, bet Clay and Jefferson
 Goanlock J, blacksmith, 656 Broadway
GOLDEN GATE ACADEMY, Rev H E Jewett principal, Telegraph ave
 Gordan J S G, manuf of ice, 365 Tenth
 Grace Patrick, grocer, 1902 San Pablo ave
GRAHAM W H, atty at law, 859 Broadway
 Gray D P, cigars and tobacco, 473 Ninth
 Gray Miss Jane, teacher of elocution, 1068 Broadway
 Grayson, Harrell & Co, wholesalo butchers, 474 Ninth
 Greaves Wm, tailor, 1250 San Pablo ave
 Green A V, real estate, 912 Broadway
 Green J, boots and shoes, 1018 Bdwy
 Green & Maloon, coal oil, lamp stock, 456 Central ave
 Greenhood Bros, dry goods, NW cor Eleventh and Broadway
 Greenhood S & J, grocer, San Pablo ave and Twenty-ninth
 Greenus & Oakes, sign painters, 366 Thirteenth
 Greiser John, boots and shoes, 420 Eleventh
 Griffin W, groceries, 1237 Broadway
GRIFFIT DAVID, assist city engineer, City Hall
 Groth J, liquors, 366 Twelfth
GROVES & BUCHANAN, nurserymen and florist, nursery nr Oakland Trotting Park, 352 Thirteenth
 Grudell B, bakery and dry goods, 679 Sixth
 Guernsey & Ames, real estate, 906 Bdwy
 Gunn J & Co, grocers, 1206 Market
 Guthbertson W J, architect, 475 Ninth
 Gutzwiller Henry, Brooklyn Brewery Depot, 1517 San Pablo ave
 Hall F T, painter, 362 Thirteenth
 Hall Isaac K & Co, boot and shoe manufs, 368 Thirteenth
 Hall S P, deputy dist atty, 464 Ninth
 Hall T W, dentist, NE cor Broadway and Twelfth
 Hallahan Bro, hairdressers, 844 Bdwy
 Halsted K K, sewing machines, 1015 Broadway

Halsted Mrs K K, millinery, 1015 Bdwy
 Hamilton N, attorney, 859 Broadway
HAMILTON WILLIAM T, undertaker, 1112 Broadway
 Hamilton W T, county coroner
 Hummeltenberg, W, grocer, 602 Franklin
 Hampel H F, carriagemaker, 1414 New Broadway
 Hampton & Co, wood and coal, hay and grain, 1600 Telegraph ave
 Hanifin J J, saloon, cor Broadway and Seventh, and Broadway and Fourteenth
 Hanrahan J, grocer, 229 Third
 Hansen Theodore, liquors, 380 Tenth
 Hapgood Chas, stationery, school books, 1257 San Pablo ave
 Harmon R A, liquors, 800 Franklin
 Hard R B, collector, 468 Eighth
 Hurris Bros, clothing, 915 Broadway
 Harris Jacob, fancy goods, gentlemen's furnishing goods, 1317 San Pablo ave
HARRISON M B, attorney and notary public, 859 Broadway
 Haswell F B, notary public and agt Central Land Co, 922 Broadway
 Hauschildt Henry, boots and shoes, 1057 Broadway
HAUSER D & CO, fancy goods, toys, cutlery, glassware, crockery, plated ware, 1153 Broadway
 Havens J F, atty at law, 912 Br
 Hay & Co, private detective, venth
 Hays Michael, grocer, SW cor Fifth and Market
 Hayes P, liquors, 720 Eddy
HAYS, BLOW & CO, real estate, 483 Seventh
 Healy M J, merchant tailor, 1056 Broadway
 Healy Patrick, grocer, NW cor Adeline and Third
 Heflin H M, provisions and groceries, 865 Washington
 Held Ernest, barber, 424 Eleventh
HELD GEORGE, barber, 418 Thirteenth
 Held Justus, liquors and billiards, 1226 Broadway
 Helmke & Brunje, groceries, 1551 New Broadway
 Hempstead W C F, physician, 800 Bush
 Henderson & Boinney, wood and coal, Thirteenth bet Washington and Bdwy
 Hendrix Bros, blacksmith, 370 Twelfth
 Hendry Mrs R, dressmaker, 1116 Bdwy
 Heney Wm J & Co, carpets and furniture, 411 to 417 Eighth
 Henninger F, shoemaker, 1309 San Pablo ave
 Henold John M, saloon, SE cor Frederick and San Pablo ave

WHOS YOUR TAILOR? TRY Buckle & Son, 195 Main St., opposite Walker House, Salt Lake City, Utah.

TRY MURRAY'S MAGIC OIL L. Blumauer & Co., Portland, Oregon, have it.

"ELECTROGRAPH" 100 facsimile copies in 10 minutes. "A. T. Green's" Stylotype, Fountain Pen, "Stylograph" & Co, See Pages 200 & 201.

Herget E V
 Tenth
 Heron E A,
 Herring W
 Hewlett L,
 Broadway
 Hickethier
HICKEY &
 machino a
 Thirteenth
 Hickok B
 Third
 Hiends & Jo
 lectors, 12
 Higgs Henry
 ave
 Higgs L Mr
 ave
HILTON C
 clerk, City
 Hilton Miss
 Pablo ave
 Hinds A L, I
 Harrison
 Hirschberg Le
 851 and 853
 Hirschberg S,
 goods and t
 Holmes Chas
 Co, dyeing a
 1063 Broad
 Holmes Mrs J
 Pablo ave
 Hook E, furn
 1110 Broad
 Hopken Alber
 Hopkins Thos
 Hord J Tennis
 ave
 Hornn Freder
 Market
 Horr Mrs F, d
 Horton R, gro
 Hotte Z, carr
 Twelfth
 Houghton M F
 uppers, 468
 Hovendon Joh
 How J E, hous
 Ninth
 Hubbard John,
 ave
 Hughes Enoch,
 Hunt M, lodgi
 Hunt Wm B, I
 Adeline
 Hurley Daniel,
 Hutchinson Ja
 cor Telegraph
 Hyatt & Leon
 Telegraph av
HYDE E H &
 aud fancy go

"ELECTROGRAPH" 100 facsimile copies in 10 minutes, "A. T. Cross" stylegraph, Fountain Pen, "Stylegraph," &c, See Pages 200 & 201.

- | | |
|--|---|
| <p>Herget E W, gun and locksmith, 419 Tenth
 Heron E A, real estate, 422 Twelfth
 Herring Wm H, butcher, 331 Seventh
 Hewlett L, flour, hay, grain, 1321 New Broadway and 1328 Telegraph ave
 Hickethier H, confectioner, 416 Twelfth
 HICKEY & DOWLING, carpet-beating machine and upholsterers, 361 to 363 Thirteenth
 Hickok B E, City Flour Mills, 417 Third
 Hiends & Johnson, real estate and collectors, 1232 Broadway
 Higgs Henry, carpenter, 1319 San Pablo ave
 Higga L Mrs, bakery, 1319 San Pablo ave
 HILTON CHARLES W, marshal's clerk, City Hall
 Hilton Miss S, dressmaker, 1423 San Pablo ave
 Hinds A L, Dexter Stables, Twelfth and Harrison
 Hirschberg Leon & Co, wholesale liquors, 851 and 853 Washington
 Hirschberg S, hats, caps and furnishing goods and notary public, 1103 Bdwy
 Holmes Chas F, propr John F Snow & Co, dyeing and cleaning establishment, 1063 Broadway
 Holmes Mrs J E, fancy goods, 1911 San Pablo ave
 Hook E, furniture and carpets, 1108 and 1110 Broadway
 Hopken Albert, grocer, 1301 Center
 Hopkins Thos, 729 Brush, cor Fifth
 Hord J Tennis, drugs, 1256 San Pablo ave
 Hornn Frederick M, variety store, 1272 Market
 Horr Mrs F, dressmaker, 520 Ninth
 Horton R, grocer, 771 Seventh
 Hotte Z, carriage manuf, West and Twelfth
 Houghton M K, boots, shoes, gaiters and uppers, 468 Eighth
 Hovendon John, hotel, 855 Washington
 How J E, house and sign painter, 422 1/2 Ninth
 Hubbert John, butcher, 1830 San Pablo ave
 Hughes Enoch, grocer, 220 B
 Hunt M, lodgings, 1273 San Pablo ave
 Hunt Wm B, liquors, SW Seventh and Adeline
 Hurley Daniel, blacksmith, 414 Eleventh
 Hutchinson James, Bay Nursery, NE cor Telegraph ave and Twenty-sixth
 Hyatt & Leonard, planing mill, 1305 Telegraph ave
 HYDE E H & CO, crockery, cutlery and fancy goods, 1167 Broadway</p> | <p>Hyde T J, fancy goods, 966 Broadway
 Incapie R, boots and shoes, 410 Ninth
 Ingersoll W B, photographer, 1069 Broadway
 Ingram R H, straw works, 962 Bdwy
 Inwall Henry, saloon, 461 Seventh
 Irwin Harry F, saloon, SW cor Seventh and Broadway
 Jacobs P, furniture and crockery, 871 Washington
 Jacobs M, plumber, 808 Broadway
 Jacoby Joseph, grocer, NE cor Fifteenth and Market
 Jaffe L, wood and coal yard, Sixth and Franklin, office 872 Washington
 Jahn Henry, machinist and locksmith, 373 Eighth
 James E A, music teacher, 1167 Brush
 JENKS C C, manager The Commercial Protective Association, lawyer, 911 Broadway
 JENKINS T F, sanitary inspector, City Hall
 Jenson S, restaurant, 614 Broadway
 Johnson Miss A A, dressmaker, 1068 Broadway
 Johnson Eben, grocer, NE cor Twelfth and Market
 Johnson Mrs E W, dressmaker, Brayton block, Twelfth
 Johnson M, lodging house and restaurant, 901 and 903 Washington
 Johnson Wm, boot and shoemaker, 1381 Telegraph ave
 Jonas A & Bros, clothing, 843 Broadway
 Jones Mrs M J, fancy goods, 1313 San Pablo ave
 JORDAN BROS, contractors and builders, 360 Twelfth
 JORDAN WILLIAM H, manager The Real Estate Union, 921 Broadway, Wilcox block
 Jurgen Chas, liquors, 403 Twelfth
 Kahn & Sons, dry goods, 1101 Broadway
 Kallahan P, horse-shoing, 321 Tenth
 Keating Wm J, cigars and tobacco, 457 Seventh
 Keller M J, gents furnishing goods, 1013 Broadway
 Kelly E J & Co, real estate, 414 Seventh
 Kelly James, wagonmaker, San Pablo ave station
 KELLY M, real estate, 414 Seventh
 Kelly R T, watchmaker and jeweler, 867 Broadway
 Kelsey & Flint, druggists, 1073 Broadway
 KENDRICK CARROLL, physician, 1069 Broadway
 KENDRICK JOSEPH J, physician, 1069 Broadway
 KENDRICK JULIEN C, physician, 1069 Broadway</p> |
|--|---|

KRAMICH & BACH PIANOS—SQUARE AND UPRIGHT—Equal to any make, (Sole Agency & Sons excepted), Illustrated Catalogue and Terms on application to W. Gray, Steinway Hall, 117 Post St., S. F.

CUTTING PACKING CO. Canned Fruits, Meats, etc. 17 to 41 Main St., S. F.

676

California—Oakland.

ALPHABETICALLY.

KENNER J A, clerk police office, City Hall
 Kenny John, liquors, 420 Seventh
 Kent W, wines, liquors and cigars, Seventh and Washington
 Kellett S, plaster decorator, 470 Eleventh
 King A P, cigars and tobacco, 1202 Broadway
 King J N, wood and coal, 1658 San Pablo ave
 King M G, civil engineer, 1004 Bdwy
 King & Mount, poultry and produce, 1, 3 and 5 City Market
 King & Williams, carriage makers, 414 Eleventh
 Kingsland Thos G, Blake House, 1059 Washington
 Kirchheimer H, candy manufr, 1253 Telegraph ave
 Kirk Wm, architect, 954 Broadway
KLUMPP & ALLARD, carriage manufacturer, 421 Third
 Kneipp Otto, liquors, 422 Eleventh
 Knowles F E & Co, granite works, Seventh and Castro
KNOX J W, treasurer Oakland Railroad Co, 921 Broadway, Wilcox block
 Knoz Thos R, shorthand porter, 859 Broadway
 Koeing & Jones, real estate, 1002 Bdwy
 Kohler & Chase, pianos, organs and sheet music, 951 Washington
 Kohler Wm, saloon, 461 Seventh
 Konecke H, boots and shoes, 914 Bdwy
 Kosta & Co, restaurant, 469 Seventh
 Koster H, grocer, 719 Webster
KRAFT GEORGE, saloon, 858 Washington
 Kreiss L & Co, furniture, 963 and 965 Washington
 Krepper Bros, lock and gunsmith, 420 Eleventh
KRIECHBAUM G H, dentist, 1113 Broadway
KRINGELBACH OTTO, general business commercial agent, Seventh and Washington
 Krueger & Lenz, liquors, Seventh and Broadway
 La Clede House, Mrs Kate Turgens proprietress, 116 Broadway
"LADIES HOME JOURNAL," H Morse propr, 1115 Broadway, P O box 769 Oakland, and 2250 San Francisco
 Lafferty Owen, butcher, 465 Third
LAFLECHE GEO T, board and lodging, liquors, etc, 552 Broadway
LAIDLAW WALTER, Mendocino Lumber Yard, Seventh and Brush, P O box 133
 Lane C S, dentist, Fourteenth and Bdwy
LANE WILLIAM, flour, hay, grain and feed, SE cor Twelfth and Market

Lang G A, dyeing and cleaning, 1012 Broadway
 Langan G W, atty at law, 856 Broadway
 Lascombe E, basket manufr, 877 Washington
 Lathrop S, jeweler and watchmaker, 1059 Broadway
 Laton B B, insurance, 906 Broadway
 Latimer Bros, groceries, hay and grain, 1220 Market
LAURSEN M, Turbine Windmill Manufacturer and agent for Johnson's Novelty Mill, 701 Adeline
 Lauten, Laison & Co, restaurant, 405 Seventh
 Lawrence L B, physician, 605 Sixth
LAWRIE A G, searcher of records, 817 Broadway
 Lawlor W M, physician, 472 Thirteenth
 Lawrence J, livery and sale stables, Eighth and Webster
 Lawton Israel, atty at law, 1004 Bdwy
 Leake H A, atty at law, 1004 Broadway
 Lee P W, market, Sixteenth and San Pablo ave
 Lee & Porter, dental laboratory, 954 Broadway
 Lefevere A, dentist, Eight and Bdwy
 Lehmann H G, boot and shoemaker, 473 Central ave
 Lemoge J, boots and shoes, Market
 Lemon Mrs S, druggist, 704 Broadway
LENTEL JAMES, saddler and harnessmaker, 469 and 471 Fourteenth
 Leonard E, tailor, 469 Sixth
 Lercher Bros, Hall, 859 Washington
 Letter J, clothing, 957 Broadway
 Levi J R, lodginghouse, 469 1/2 Ninth
 Levy M & Co, pawnbrokers, 1162 Bdwy
 Lewis C R & Co, produce, 1009 Broadway
 Lewis S, jewelry, 841 Broadway
LEWIS W GEORGE, lawyer, 921 Broadway, Willcox block
 Lewis & Harrison, livery and sale stables, 370 Eleventh
 Leyner Mrs Christine, liquors, 1362 Center
 Lillienkrantz H E A L, physician, 1459 Telegraph ave
 Lindenbaum Meyer, second-hand furniture, 711 Broadway
 Lippmann A B & Co, dry goods, 903 Broadway
 Loeper Charl, brass foundry, 904 Washington
 Lockwood Jno J, sewing machine agt, 361 Twelfth
 Longe & Baliram, bakery, 617 Bdwy
 Lough & Wilkinson, butcher, 800 Broadway
 Luce George J, dentist, 1004 Broadway
 Ludemann Henry, grocer, NW cor Fifteenth and Kirkham

COUNTRY DEALERS can be supplied by F. Bickel, Wholesale Confectioner, 84 1st St., Portland, Oregon.

W. A. & C. S. HOUGHTON carry Largest Stock of Wholesale Stationery in the State, 615 J St., Sacramento.

LUDEMAN cor Web
 Ludlum & Tate, 475
 Lundy W,
 Lurch C, g
LUTHER
 City Hall
LUTZ &
 frames, 1
 Lynch, Ma
 Fifth and
 Lyon & Kir
 916 Wash
 Mass A &
 and Frank
 Macdonald
 Broadway
MACLEAN
 Medical C
MACRAE
 Medical C
 Madigan &
 Tenth
 Madsen Jul
 1314 Mark
 Madsen &
 San Pablo
 Magill R H
 Broadway
 Maher John
 ave
 Maher & Smi
 Washingto
 Maleton M,
 919 Broad
 Maleton H,
 and Twent
 Maloon Bros,
 Broadway
 Mansion Hou
 Broadway
 Mantel B G,
 Insurance
 Mandler F, l
 Pablo ave
 Marguardson
 Castro
 Marks A, gla
 Marks L J, g
 Marolf Christ
 ave and Th
 Marques J, r
MARSELLU
 tenth and
MARSHAL
 eer, City H
 Marston & I
 dlers, 1050
 Marston S J,
 Martens & C
 Martin Jas C
 Willcox blo

H. WACHHORST, Agent for Am. Watches, 315 J Street, Sac.

H. PALM

W. A. & C. S. HOUGHTON carry Largest Stock of Wholesale Stationery in the State, 615 J St., Sacramento.

LUDEMAN OTTO, Broom Factory, NE cor Webster and Thirteenth
Ludlum & Mather, mining and real estate, 475 Ninth
Lundy W, restaurant, 713 Broadway
Lurch C, grocer, 1526 West
LUTHER H CARY, health officer, City Hall
LUTZ & BERG, mirrors and picture frames, 1058 Broadway
Lynch, Malone & Co, wood and coal, Fifth and Washington
Lyon & Kinsey, auction, 912, 914 and 916 Washington
Maas A & Co, grocers, NW cor Third and Franklin
Macdonald J A C, plumbing, 1365 New Broadway
MACLEAN D, physician, California Medical College, Clay
MACRAE A, physician, California Medical College, Clay
Madigan A, horseshoer, 405 and 407 Tenth
Madsen Julius A, wind mill manuf., 1314 Market
Madsen & Batchelder, groceries, 1277 San Pablo ave
Magill R H, insurance, 922 and 924 Broadway
Maher John, saloon, 1303 San Pablo ave
Maher & Smith, wood and coal, NE cor Washington and Sixth
Maleton M, barber, cigars and tobacco, 919 Broadway
Maleton H, liquors, SE cor San Pablo and Twenty-second
Maloon Bros, flour, hay and grain, 1368 Broadway
Mansion House, L A Willey propr, 1202 Broadway
Mantel B G, agt Western Fire & Marine Insurance Co, 483 Ninth
Mandler F, bakery, Sixteenth and San Pablo ave
Marguardson & Becker, butchers, 819 Castro
Marks A, glazier, 424 Eighth
Marks L J, grocer, 1255 Telegraph ave
Marolf Christ, cattle dealer, Telegraph ave and Thirty-ninth
Marques J, restaurant, 857 Washington
MARSELLUS E P, postmaster, Fourteenth and Broadway
MARSHALL W H, clerk city engineer, City Hall
Marston & Palizer, harness and saddlery, 1050 Broadway
Marston S J, public administrator
Martens & Co, dry goods, 1159 Broadway
Martin Jas C, lawyer, 921 Broadway, Willcox block
Martins —, oyster and chop house, 1215 Broadway
Martin W N, physician, 1116 Broadway
Martin & Kröll, candies and fruits, Broadway Depot, Seventh
Mathews J C & Son, architects, 1004 Broadway
Mathias Chas, wood and coal, 516 and 518 Third
Mattarn Harry, market, 1265 San Pablo ave
Mau Charles, architect, 456 Eighth
Mauvias Zeno, music dealer, 420 Twelfth
Mauzy R D, physician, 700 Eleventh
Mauzy W I, physician, 730 Eleventh
May Henry, butcher, Seventh and Filbert
May Jno, butcher, SW cor Chester and Seventh
May L, Empire Bakery, 709 Broadway
McAllister Mrs H A, Kelsey House, Telegraph ave and Elm
McCabe M, groceries, 751 Seventh cor of Market
McCall Chas, grocer, 1663 San Pablo
McCarthy Miss Mary, boarding, 415 Seventh
McCallum J G, atty at law, 859 Bdwy
McClanes W S, stock and sale yard, San Pablo and Park aves
McCleverty & Noblett, livery stable, 862 Broadway
McCloud C H, livery stable, 852 Ninth
McClure Bros, watchmakers, jewelers, gunsmiths and machinists, 1073 Bdwy
McConnell J D, saddler and harness-maker, 809 Broadway
McCourtney Paul, plumber, Forty-second and Telegraph ave
McCullough & Co, produce, SE cor Eighth and Washington
McCracken Hugh, grocer, 1237 Peralta
McDANIEL T J, collector and atty, 455 Eighth
McElroy James, groceries, Seventh and Clay
McFadden B, lawyer, 456 Eighth
McFadden M, liquors, 814 Broadway
McGovern & Cahill, paper hangings and window shades, 1155 Broadway
McIntire J J, box factory, 507 Second
McKeand —, searcher of records, SE cor Fourth and Broadway
McKenzie Wm W, undertaker and coroner, SE cor Eighth and Broadway
McKenzie & Co, bakers and confectioners, 910 Broadway
McLaughlin & Macdonald, ins and real estate, 456 Central ave
McLean Ed, real estate, 1009 Broadway
McLEAN J, produce and poultry, 1309 Telegraph ave
McKee Robt L, lawyer, 456 Eighth

SECOND-HAND PIANOS. On site per month instalments. Good portable instruments. M. Gray, 117 Post Street, S. F.
 METAL GRINDERS, SQUARES AND UPRIGHTS.

678

California—Oakland.

ALPHABETICALLY.

McKinley D A, wood and coal, Tenth and Washington
 McNalege J H, saloon, 801 Broadway
 McWethy E, butcher, 1708 Telegraph ave
 Meacham H A, propr Bartlett House, 473 Seventh
 Meedicus A, florist and seedsman, San Pablo ave and Twenty-seventh
 Mee Miss M, dressmaking and fancy goods, 1315 San Pablo ave
 Mellor & Ryan, auctioneers and second hand furniture, 466 and 468 Central ave
MENKE D, groceries and provisions, Broadway and Sixth
 Menomy H C, agt for Channell pottery, 470 Thirteenth
MENTZ FREDERICK, grocer, Center and Sixteenth
MERRIAM & CO, groceries and provisions, 1221 Broadway
 Merriman A F & Son, dentists, NW cor Eleventh and Broadway
 Merritt Saml, Oakland Lumber Yard, First and Washington; office 22 California st, room 11, San Francisco
 Merritt S, capitalist, 404 Twelfth
 Mertz J H, windmills, 1368 San Pablo ave
 Metcalf Geo D, lawyer, 921 Broadway, Willcox block
 Meyer A, hats and caps, 107 1/2 Bldwy
 Milbury Saml, real estate, 956 Bldwy
 Miller F B & Co, wholesale and retail grocers, 413 Twelfth
 Miller Fred J, paper ruler and book-binder, 921 Broadway, Willcox block
 Miller Jno, blacksmithing, San Pablo ave station
 Miller V, assistant jailor, Court House
 Miller Flora, hotel, 417 First
MILLER & SMITH, attys at law, SE cor Broadway and Eighth
 Miller & Winsor, sewer and chimney pipe, 1200 Broadway
 Milliken S, dressmaker, 1361 Telegraph ave
MILLINGTON J S, teacher of dancing, 377 Twelfth
 Milloni C A & Co, fish, 9 and 11 City Market
 Milloslavich J, restaurant, 459 Seventh
MIRANDA J B, liquors, 407 Eighth
 Mitchell Jno H, grocer, NW cor Fifth and Castro
MITCHELL S H, bailiff, City Hall
 Mitchell V P, sign painter, 406 Eighth
 Mix Gustave L, searcher of records, 481 Seventh
MONTAGUE W W & CO, stoves and kitchen furniture, NW cor Twelfth and Franklin

Montgomery Ed A, cigars and tobacco, Seventh and Washington
 Montgomery Zach, lawyer, 921 Broadway, Willcox block
 Moody V D, prest F N Gold Bank, 969 Broadway
 Moore A A, lawyer, Ninth and Bldwy
 Moore T S, boarding and livery stable, 457 Eighth
 Moran Bernard, liquors, San Pablo ave and Thirty-sixth
MORGAN B, importers and dealers in wines and liquors, 326 Central ave
MORGAN CONSERVATORY OF MUSIC, S W Leach director, 528 Eighteenth bet San Pablo and Telegraph aves
 Morgan G L, city attorney, City Hall
MORGAN T W, city engineer, City Hall
 Morley Miles, boots and shoes, 857 Broadway
MORSE H, propr "Ladies Home Journal" and millinery, 1115 Broadway
MORSE H N, law, detective and collection agency, SE cor Broadway and Eighth
 Morton H, merchant tailor, 505 Seventh
 Mosco Enesto, saloon, SE cor Sixth and Broadway
 Muller Fred, Liberty Bakery
 Mueller & Steffanoni, jewelers and watch-makers, 923 Broadway
 Mulliken Mrs H L, restaurant, 1167 Washington
 Mullahaupt Rudolph, boots and shoes, 1624 San Pablo ave
 Murphy J W, saloon, 1756 Telegraph ave
 Myers F F, lime, iron stone sewer pipes, Third and Washington
 Nagle George D, brick manufacturer, 271 Fourth
 Naismith J S M, fancy goods, 1161 Broadway
 Naismith G S, groceries, 531 Eighth
NASH, BROWN & CO, groceries, SE cor Eighth and Webster
 Negrini James, restaurant, 459 Ninth
 Nelle Wm, butcher, 371 Twelfth
 Neller & Fuegel, liquors, agent for Fredericksburg Lager Beer, NW cor Fifteenth and San Pablo ave
 Newland A, propr Newland House, 472 Seventh
 Newland & Purnya, livery stable, Seventh near depot
NICOLL ALEXANDER, merchant tailor, 853 Broadway
 Nicholl John H, propr Nicholl House, Ninth and Washington
 Nichols Mrs K S, lodgings, 921 Broadway, Willcox block

ARCTIC SODA AT THAXTER'S DRUG STORE, CARSON CITY, NEVADA.

PUNCTUALITY, Fashion, Economy. Buckle & Son, Tailors and Woolen Drapers, opp. Walker House, Salt Lake City.

TRY MURRAY'S MAGIC OIL L. Blumauer & Co., Portland, Oregon. Have it.

Methodist Book Depository, { Branch of New York Book Concern. "A. T. Cross" "Electrograph" "Mylegraph" "Telegraph" } Pages 300 & 301.

Noisat P, Fourth
 Noll J, lic
 Webster
 Nordhausen
 House, S
NUNAN J
 Pablo ave
 Nye E, gro
NYE STE
 way, Wil
 Oakland Ba
 president,
 Twelfth
OAKLAND
 Dives pro
 Durant
OAKLAND
 D C Taylo
 and Frank
OAKLAND
PRINTI
 Thacker p
"OAKLAN
 Wyman in
OAKLAND
 Broadway,
 Oakland Dir
 propr, 105
OAKLAND
 ton Moore
 secretary,
 rian, Fourt
 Oakland Gas
 president, 4
OAKLAND
CO, 469 Nir
"OAKLAND
 publisher, C
 Oakland Lig
 1069 Broad
OAKLAND
 ery presiden
 W Knox tr
 921 Broadw
OAKLAND Y
FACTORY
 O'Connell Jam
 Fourth, cor
 O'Connell & C
 and Thirtoer
 O'Connor J, n
 Castro
 Odd Fellows I
 Franklin an
OGDEN R C
 Broadway,
 O'Gray E, liqu
 O'Keefe John,
 ave
 Olmstedt L H
 Olney & Co, re
 O'Neill Edwar

PURE POR

ALPHABETICALLY.

- | | |
|--|---|
| <p>Noisat P, liquors, 580 Jefferson cor Fourth</p> <p>Noll J, liquors, SW cor Eighth and Webster</p> <p>Nordhausen C & A, Novelty Auction House, 839 Broadway</p> <p>NUNAN J J, marble works, 1417 San Pablo ave</p> <p>Nye E, grocer, 315 Second</p> <p>NYE STEPHEN G, lawyer, 921 Broadway, Willcox block</p> <p>Oakland Bank of Savings, E C Sessions president, NE cor Broadway and Twelfth</p> <p>OAKLAND BREWERY, Kramm & Dieves proprs, cor Telegraph ave and Durant</p> <p>OAKLAND BUSINESS COLLEGE, D C Taylor principal, SE cor Twelfth and Franklin</p> <p>OAKLAND COURIER AND JOB PRINTING OFFICE, McMullam & Thacker proprs, 1004 Broadway</p> <p>"OAKLAND DAILY TIMES," J B Wynan manager, 952 Broadway</p> <p>OAKLAND DENTAL ROOMS 1116 Broadway, rooms 1 and 2</p> <p>Oakland Dime Express, John Ruth propr, 1052 Broadway</p> <p>OAKLAND FREE LIBRARY, Preston Moore president, F M Campbell secretary, Miss Ina Coolbrith librarian, Fourteenth near City Hall</p> <p>Oakland Gas Light Co, J West Martin president, 421 Ninth</p> <p>OAKLAND HOME INSURANCE CO, 469 Ninth</p> <p>"OAKLAND JOURNAL," A M Schutt publisher, Germania Hall building</p> <p>Oakland Light Cavalry, unattached, 1069 Broadway</p> <p>OAKLAND RAILROAD CO, J S Emery president, H H Town secretary, J W Knox treasurer, G V Loring supt, 921 Broadway, Willcox block</p> <p>OAKLAND WHITE LABOR CIGAR FACTORY, Thirteenth and Center</p> <p>O'Connell James, liquors, 1032 Twenty-Fourth, cor Filbert</p> <p>O'Connell & Co, dry goods, Broadway and Thirteenth</p> <p>O'Connor J, marble yard, Seventh and Castro</p> <p>Odell Fellows Hall, P J Ipsen librarian, Franklin and Eleventh</p> <p>OGDEN R C, short hand reporter, 921 Broadway, Willcox block</p> <p>O'Gray E, liquors, 601 Franklin</p> <p>O'Keefe John, groceries, 1642 Telegraph ave</p> <p>Olmstedt L H Mrs, lodging, 1253 Edwy</p> <p>Olney & Co, real estate, 1106 Broadway</p> <p>O'Neill Edward, grocer, 1248 Center</p> | <p>Opitz B, cigarmaker, 1380 Broadway</p> <p>OREGON HOUSE, J C Gage propr, 1156 Broadway</p> <p>O'Shea J J, plumber, San Pablo ave and Twenty-fifth</p> <p>O'Toole J P & Co, dry goods, 953 Washington</p> <p>Outram D J, boots and shoes, 1219 Broadway</p> <p>Pacific Pottery, J C Parkinson agent, 1164 Broadway</p> <p>PACIFIC PRESS PUBLISHING ASSOCIATION, book, job and music printing, electrotyping, stereotyping and type foundry, Twelfth and Castro</p> <p>Page F S, groceries, 464 Eleventh</p> <p>Page Geo F, music teacher, 1316 Telegraph ave</p> <p>Palm C, cigars and tobacco, SW cor Seventh and Broadway</p> <p>Palmer Charles E, treasurer and tax collector, Court House, rooms 1 and 2</p> <p>Palmer H A, cashier Union National Gold Bank, SE cor Ninth and Broadway</p> <p>Paquis A, liquors, 1259 San Pablo ave</p> <p>Parker Miss S, dressmaker, 476 Central ave</p> <p>Partenscky Chas, laundry, 1370 Central ave</p> <p>Paul C, stoves, tinware, etc, 1618 Telegraph ave</p> <p>Paul John A & Son, bakery and confectionery, 815 Broadway</p> <p>Patronak & Jones, butchers, 1321 and 1323 San Pablo ave</p> <p>Pawn, Chu & Co, Chinese and Japanese goods, 464 Central ave</p> <p>Pearce S E, physician, Fourteenth and Broadway</p> <p>Perry S A & Co, picture frames and artists' materials, 1154 Broadway</p> <p>Pern Wm, saloon, 473 and 475 Eighth</p> <p>Pfeister Julian, grocer, SE cor San Pablo ave and Adeline</p> <p>PHELPS F M, Miller's German Compressed Yeast, 654 Washington</p> <p>PHELPS, MURPHY & CO, lumber dealers, doors, windows, blinds and glass, SE cor Second and Washington</p> <p>Phillips D J, sewing machine agent, 762 Seventh</p> <p>PIERCE & CO, hardware and cutlery, 1209 Broadway and 1210 San Pablo ave</p> <p>Pinkerton T H, physician, 418 Twelfth</p> <p>PLOMTEAUX & RAL'S, dentists, NE cor Broadway and Twelfth</p> <p>PLUNKETT J C, lawyer, 469 1/2 Ninth</p> <p>Pond & Davis, livery and sale stable, 1471 New Broadway</p> |
|--|---|

Methodist Book Depository, { Branch of New York Book Concern, "A. T. Cross" "Stylegraph" Pen, "Stylegraph" "A. T. Cross" "Electrograph." } Pages 300 & 301.

ERNST GABLER'S Square and Uprght. These Invariably Proven Instruments for sale at M. Gray, 117 Post St. Reasonable Prices and Terms.

680

California—Oakland.

ALPHABETICALLY.

CUTTING PACKING CO. Canned Salmon, Vegetables, 17 to 41 Main St., S. F.

POPE HORACE E, physician, 1116 Broadway, rooms 1 and 2
 Portal A, propr Swiss Cottage, Twelfth
 Porter Bros & Wing, produce, 462 Eleventh
 Posey A C, physician, 1156 Broadway
 Pounstone A L, advertising agent, 921 Broadway, Willcox block
PRATHER W L, notary public, 483 Seventh
 Pratt & Miner, wood, coal, hay and grain, Telegraph ave and Bay
 Prenville Mrs R, dressmaker, 617 Sixth
 Price James K & Son, wood and coal, SE cor Seventh and Peralta
 Pulcifer A W, blacksmith, 1362 San Pablo ave
 Pumyea N D, cigars and tobacco, Seventh near depot
 Quackenbush Geo, groceries, 1473 San Pablo ave
RADEMACHER A P, sewer contractor, 1170 Broadway, res NW cor Wood and Seward
RADING FREDERICK, upholsterer, 1229 Broadway
 Raffe Bros, groceries, wines and liquors, 671 and 673 Broadway
 Randlett H A, propr Randlett House, Park ave opp race track
RANLETT HORACE D, president The Real Estate Union, 921 Broadway, Willcox block
 Raphael M, second-hand furniture, 703 Broadway
RATJEN D, groceries, NW cor Fifth and Jefferson
 Rayer C E, produce, 1712 Telegraph ave
READ WINFIELD S, deputy constable, 483 Seventh
READ WINFIELD S & CO, collector, 483 Seventh
 Reading J, jeweler and watchmaker, 1019 Broadway
REAL ESTATE UNION, (The), Horace D Ranlett president, Wm H Jordan manager, 921 Broadway, Willcox block
RECTOR L J, deputy city clerk, City Hall
REDMAN R A, lawyer, 921 Broadway, Willcox block
 Reed F M & Co, millinery, 1161 Bdwy
 Reed O P, livery stable, 1316 San Pablo ave
REED ROBERT, artificial limbs, 954 Broadway
 Reese John, lamp stock, coal oil and crockery, 507 Seventh
 Regensburger M, physician, 469 1/2 Myrtle
 Reichenberg B V, fancy goods, 1111 Broadway
 Reichert E, grocer, Brush and Seventh

Reichert L F, grocer, 1673 San Pablo
 Reilly & Bradway, physicians, NW cor Eleventh and Broadway
 Reilly P J, druggist, 847 Broadway
REMILLARD BRICK COMPANY, P N Remillard prest, nr Webster St Bridge
RENKEN H, professor of Baunscheidt's Healing Method, 461 Ninth
 Reuter Charles, dyeing and cleaning, 916 Broadway
 Reynolds R T, Bellevue House, 1305 New Broadway
RICE JOHN, wood and coal, 1214 Market
 Rice & White, butchers, 2, 4 and 6 City Market
 Richard W A, livery stable, 514 Fourteenth
RICHARDSON J B, lawyer, 921 Broadway, Willcox block
 Roberts Henry, butcher, 466 Eleventh
ROBERTS W E, merchant tailor, 466 Eighth
 Robinson A, carpetbeater, 523 Second
 Rocer John, liquors, 710 Broadway
RODE C, locksmith, 869 Center
 Rodolph & Co, stationer and bookseller, 1003 Broadway
 Roff Harry L, inst agt, 1004 Broadway
 Rohan Mrs L, employment office, 525 Eighth
 Rosenberg L, cigars and tobacco, 909 Broadway
 Rosenberg N, cigars and tobacco, SW cor Eleventh and Broadway
 Rosenk Gustav, M D, 456 Seventh
 Rosenthal A, dry goods, 812 Broadway
 Rouse Warren A & Co, commission merchants, 1358 Telegraph ave
 Rowan P, liquors, 716 Franklin
 Rowse Samuel, butcher, 312 B
 Ruck F R, board and lodging house, 476 Central ave
 Ruth John, liquors and shooting gallery, 1052 Broadway
RUTHERFORD C B, house and sign painter, 1016 Broadway
 Ryan M J, saloon, 648 Seventh
 Sackett School, D P Sackett principal, 529 Hobart
 Sagehorn W T, hay and grain, 473 Sixth
SALINGER BROS, dry goods, 1105 Broadway
 Salmon & Mallett, butchers, 578 Jefferson
 Salomon Aron, clothing, 831 Broadway
 Samm Jacob, flouring mills, First and Clay
 Samuels Barnett, tailor, 813 Broadway
 Samuels S, jeweler, 912 Broadway
 Santos J, advertising agent, 769 Seventh
 Sandford Bros, gen mdse, groceries, 1802 Telegraph ave

84 FIRST STREET, PORTLAND, OREGON, IS F. BIGKEL'S Headquarters for Confectionery at Wholesale.

W. A. & C. S. HOUGHTON carry Largest Stock of Wholesale Stationery in the State, 615 J St., Sacramento.

Sanford E P,
 Scanlon Mrs
 Schaefer &
 Broadway
 Schaffer L, bu
 Scharman M,
 Broadway
 Schayer H, lic
 Schellhaas H,
 crockery, 40
 Schetzel Aug,
 Schinkler H, b
 Schlotzhauer P
 Schmidt & Fie
 Schmitt & C
 Seventh
 Scholl C F, m
 smith, Tenth
 Schramm Mat
 grapher, Mar
SCHREIBER
 and furniture
 Schuler J, groc
 Schultz & Kock
 mdse, NW co
 graph ave
 Schunhoff B F,
 Scott Charity &
 Seovill Ives, Oa
 and 513 Secon
 Scranton Theo
 toys, 861 Broa
SCRIBNER G
 Sears Edwin B
 Seventh
 Seegletz August,
 Seitz & Mauser,
 makers, 1008
 Selfridge J M,
 way, room 8
 Selna & Becht, l
 and Broadway
 Senram F, boots
 Seris James, spri
 Pablo ave.
 Sessions E C,
 Tract, 422 Tw
SHATTUCK &
 Ninth
 Shea M J, saloon
 Shearer Sextus,
 Eighth
 Shaw M Mrs, lo
 Shell W, house
 Siesbittel D, r
 maker, 364 Nin
 Siesbittel M, sign
 'SIGNS OF T
 Twelfth and C
 Simon G S, butel
 Simon John, mac
 hanger, 904 W
 Simons J, liquors

ALPHABETICALLY.

W. A. & C. S. HOUGHTON carry Largest Stock of Wholesale Stationery in the State. 615 J St., Sacramento.

GRAY'S MUSIC STORE. The Largest Stock of American and Foreign Music, Musical Merchandise on the Coast. Send for Catalogue. Patronage of Teachers and the Trade solicited. N. GRAY, 117 Post St., S. F.

Sanford E P, druggist, Tenth and Bdwy
 Scanlon Mrs Ann, grocer, 753 Market
 Schaefer & Welti, restaurant, 1022 Broadway
 Schaffer L, butcher, 828 Broadway
 Scharman M, cigars and tobacco, 1067 Broadway
 Schayer H, liquors, 1307 San Pablo ave
 Schellhaas H, furniture, carpets and crockery, 404 to 412 Eleventh
 Schetzel Aug, garden, 572 Seventh
 Schinkler H, bakery, 1700 Telegraph ave
 Schlotzhauer P H, saloon, 482 Eighth
 Schmidt & Fieberling, liquors, 842 Bdwy
 Schmitt & Grunewald, saloon, 466 Seventh
 Scholl C F, machinist, gun and locksmith, Tenth and Washington
 Schramm Mathieu, artist and photographer, Market St Station
SCHREIBER CHRISTIAN, carpets and furniture, 1107 Broadway
 Schuler J, grocer, 842 Webster
 Schultz & Kock, groceries, liquors, gen mdae, NW cor Forty-fifth and Telegraph ave
 Schunhoff B F, druggist, 462 Seventh
 Scott Charity & Co, grocers, 802 Bdwy
 Scovill Ives, Oakland Iron Works, 511 and 513 Second
 Scranton Theo E, books, stationery, toys, 861 Broadway
SCHRIENER G W, butcher, 1233 Bdwy
 Sears Edwin B & Co, carpenters, 512 Seventh
 Seeglezt August, barber, 867 Broadway
 Seitz & Mausor, blacksmiths and wagon-makers, 1008 Franklin
 Selfridge J M, physician, 1068 Broadway, room 8
 Selna & Becht, liquors, SE cor Eleventh and Broadway
 Senram F, boots and shoes, 963 Bdwy
 Seris James, spring bed manuf, 1310 San Pablo ave.
 Sessions E C, office, Highland Park Tract, 422 Twelfth
SHATTUCK & CO, real estate, 467 Ninth
 Shea M J, saloon, cor First and Brush
 Shearer Sextus, justice of peace, 476 Eighth
 Shaw M Mrs, lodging house, 462 Ninth
 Sheell W, house mover, 367 Seventh
 Siesbittel D, machinist and model maker, 364 Ninth
 Siesbittel M, sign painter, 367 Ninth
"SIGNS OF THE TIMES" (The) Twelfth and Castro
 Simon G S, butcher, 1553 N Broadway
 Simon John, machinist, locksmith, bell-hanger, 904 Washington
 Simons J, liquors, 415 Seventh

Simpson R F, livery stable, 1352 San Pablo ave
 Singer Sewing Machine Co, F Wm Sherwood agt, 915 Washington
 Skilling D, physician, 1116 Broadway
 Slicer Hugh, pres Alameda Macadamizing Co, 954 Broadway
SLOANAKER J N, dying, cleaning and tailoring, 1247 Telegraph ave
 Smith Mrs A C, dressmaker, 1156 Bdwy
 Smith C H, gents furnishing goods, 951 Broadway
 Smith Chas H, butcher, 1319 Brush
 Smith C L, engraver and lithographer, 1313 N Broadway
 Smith Christian, butcher, 858 Broadway
 Smith E M, dist assessor
 Smith John O N, carriage painter, 520 Seventh
 Smith J H, saloon, 477 Ninth
 Smith Wm, liquors, 401 Tenth
 Smith & Jacobs, barbers, 1214 Bdwy
 Snow and Ragsdale, ins agts, 1152 Broadway
SNYDER A J, real estate 467 Ninth
SNYDER S P, manager Galindo Hotel, Eighth and Franklin
 Sohst Bros, carriage builders, Eighth and Franklin
 Spence George, artisan well-borer, 522 Ninth
 Spence Mrs W G, dressmaker, 522 Ninth
 Spencer John, plumber and gasfitter, San Pablo ave and Twenty-sixth
 Spronle Sisters, dry and fancy goods, Broadway opp Fourteenth
 Stack Wm, butcher, 802 Harrison
STANDARD FIRE INSURANCE CO OF NEW ZEALAND, J B Miranda agt, 407 Eighth
 Stange & Hink, dry goods, 871 and 873 Broadway: Sixteenth and Capp, S F
 Star Mills Depot, Star & Co proprs, Foster's wharf, Franklin
 Starkweather & Son, carpets and oil cloths, 1155 Broadway
STEEN G F, deputy assessor, City Hall
 Steen A, tailor, 902 Washington
 Stephenson S, house and sign painter, 483 Seventh
 Stevenson F R & Co, china and glass-ware, 1062 Broadway
 Stevenson & Ware, boots and shoes, 1163 Broadway
 Stewart Mrs E J, ladies hairdresser, 470 Ninth
 Stewart W H, employment office and barber, 470 Ninth
 Sticer C R, livery stable, 613 Broadway
 Stillwell & Son, bill posters and distributors, Washington and Ninth
 Stokes Wm, architect, NE cor Broadway and Twelfth

ALPHABETICALLY.

Washington James, barber, 1275 San Pablo ave
WASHINGTON RESTAURANT, S Ellingsworth propr (meals 15 cts), 1204 Broadway
 Watkins C W, butcher, 533 Eighth
WATT THOMAS, atty at law, 859 Broadway
 Watts S, carpenter and builder, 427 Eleventh
 Webster E J, atty at law, 864 Bdwy
 Wehrstadt F Miss, dressmaker, 1252 San Pablo ave
 Weis & Umlauf, bakery, 707 Broadway
 Welch Martin, liquors, 1538 Curtia
 Welch Walter, carpenter, 369 Nineteenth
WELLS, FARGO EXPRESS CO, R C Gaskill agt, 472 Ninth
 Wemmer David, propr Teutonia Hall, 416 and 418 Eighth
 Wemmer John, cabinet maker and carpenter, 375 Eighth
 West Anne Mrs, straw works, 552 Seventh
 Western Union Telegraph Co, B R Bates manager, 1002 Broadway
 Weston S E, groceries, 919 Washington
WESTON & WELSH, Clinton Flour Mills, 423 and 425 Eleventh
WETMORE J L & CO, real estate, 956 Broadway
 Weymouth T D, carriage maker, 370 Twelfth
 Wharton Mrs Maria, physician, 916 Broadway
 Whitehead R O, notary public, 922 Broadway
 Wichelhausen H, shirt manufr, 913 Washington
 Wiggin Marcus P, atty at law, 859 Broadway
 Wilbert Jacob, liquors, 1208 Broadway
WILCOX P S, real estate, 467 Ninth
 Wilkie David, butcher, Telegraph ave and Plymouth
WILLARD JOHN F, deputy county clerk, City Hall
 Williams Mrs E J, dressmaker, 758 Seventh
 Williams F & Co, crockery and groceries, 1325 San Pablo ave
 Williams N, restaurant and bakery, 463 Seventh
 Williams P A, hairdresser, 323 Twelfth
 Wilson House, 1165 Washington
 Wilson M R, proprs Centennial House, 525 Fourteenth
 Wilson Mrs, physician, Fourteenth and Broadway
WEIDER FRANK R, manufr cigars and dealer in tobacco, SW cor Sixth and Broadway

Witkowsky H, tailor, 803 Broadway
 Witkowsky Nathan, barber, 465 Sixth
WHARTON, BOYD & CO, auctioneers and commission merchants, 1205 Broadway and 1206 San Pablo ave
 Wheeler P, physician, 418 Twelfth
 Wheeler W P, groceries, 1211 Broadway and 1212 San Pablo ave
WHEELER & WILSON MANUFACTURING CO, 479 Ninth
 Whipple O, jailer, Court House, room 8
 Whitney & Co's Express, L Cahn agt, 855 Broadway
 Whitney G E, lawyer, 911 Broadway
 Whittier, Fuller & Co, paints, oils, wall paper, etc, 412 and 414 Twelfth
 Whitton C F, shorthand reporter, 911 Broadway
 Woerner Jacob, butcher
 Wood A, engineer, 1309 Clay
WOODS AMOS, photographer, 1166 Broadway
 Wood A A, dressmaker, 526 Fourteenth
 Wood John F, agt for S T Taylor's System Dress Cutting and dressmaking parlors, 375 Twelfth
 Woods R, oculist and aurist, NE cor Broadway and Twelfth
 Woodard W W, agt Adams' Chronological Chart, 952 Broadway
WOODWARD & TAGGART, real estate, 460 and 462 Eighth
 Woolsey E H, physician, NE cor Broadway and Twelfth
 Wong Ty, physician and surgeon, 469 Eighth
 Werthington C N, physician, 1156 Broadway
 Wright G F, searcher of records, 475 Eighth
 Wright G H, grocer, 272 B
 Wythe Rev J H, clergyman, 965 West
 Yates & Co, paints, oils and lamp stock, 959 Washington
 Young John F, jeweler and watchmaker, 1003 Broadway
YULE JOHN, atty at law, 921 Broadway, Willcox block

I. C. CONNER. J. H. MURPHY.

CONNER & MURPHY,
Architectural Ornament Makers,
Centers, Brackets, Etc.
 No. 1228 BROADWAY,
 Oakland, Cal.
 Whitening and Plastering Repaired.

GRAY'S PIANOS—Square and Upright. (Under my own name) I offer for sale, for cash or instalments, these reliable moderate priced instruments, fully warranted. H. Gray, 117 Post St.

Stylograph, or Rapid Letter Copying Book, "A. T. Croser Stylograph Pen," "Keece's" "Stylograph," &c. Pages 300 and 301.

CUTTING PACKING CO. Canned Fruits, Meats, etc. 17 to 41 Main St., S. F.

W. W. MONTAGUE & CO., Stoves and Ranges, 300 different sizes, styles and patterns, 110, 112, 114, 116 and 118 Battery St., S. F.

684

California—Oakland.
ALPHABETICALLY.

W. E. BARNARD & CO.,
Auctioneers and Commission Merchants
AND REAL ESTATE AGENTS,
1315 NEW BROADWAY, . . . OAKLAND, CAL.

Property of every description bought and sold on commission. Loans negotiated, Rents collected and property looked after for non-residents. Sale of Horses and Carriages made a specialty, public sales of which are held every Saturday. Parties in the country, having stock to sell, can consign to us and be assured of having them disposed of satisfactorily.

GOLDEN GATE ACADEMY,
OAKLAND, CAL.
REV. H. E. JEWETT, . . . PRINCIPAL.

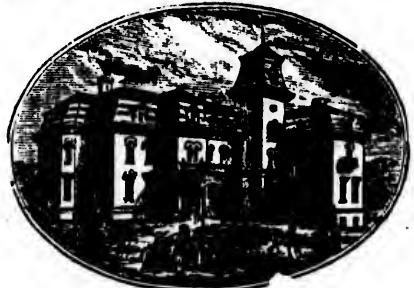

A Preparatory School for College or Business Life.
Location Unsurpassed. Instruction Thorough.
Military Drill Three Times a Week. Academic and Preparatory Departments.
For Circular address Principal.

CHAS. KRAMM. JOS. DIEVES.

KRAMM & DIEVES,
OAKLAND BREWERY
S. E. Cor. Telegraph Avenue and Durant Sts.,
OAKLAND.

H. WACHHORST, importer of Fine Watches, Jewelry, Diamonds, **315 J St., Sac.**

COUNTRY DEALERS can be supplied by F. Bickel, Wholesale Confectioner, 84 1st St., Portland, Oregon.

PACIFIC BU

W. A. & C. S. HOUGHTON, the leading Wholesale Booksellers of California, 615 J Street, Sacramento.

GATE
Cor. Eighth

Rooms En Suite or Single.



All New and El
Applications for

JACOB
Manufacture

Travelin

354 NINT
OAKLAN

TURBINE W
AN
JOHNSON'S NO
Manufact

No. 701 Ade
OAKLAN
M. LAU
SOLE A

PURE PORT WI

PACIFIC BUSINESS COLLEGE, No. 320 Post Street. Educate thoroughly for Business.

California—Oakland.
ALPHABETICALLY.

685

GALINDO HOTEL,

Cor. Eighth and Franklin Streets, Oakland, Cal.

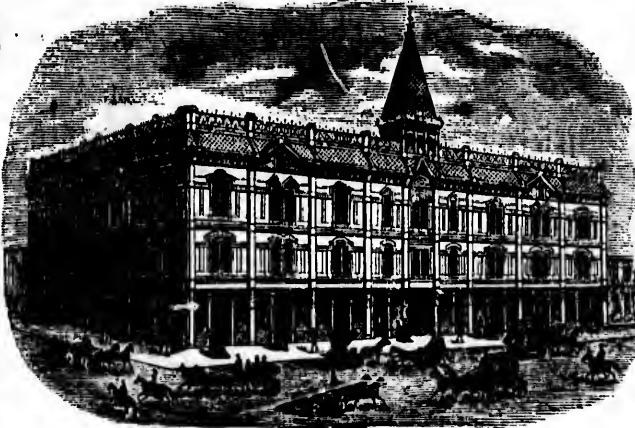

Rooms En Suite or Single.

Board, \$2 to \$2.50 per Day.

All New and Elegantly furnished. Superior Accommodations for Families.
Applications for Families should be made two or three days in advance.

FRANK LATHROP, Proprietor.

JACOB FATZ,

Manufacturer of all kinds of

Traveling Straps,

354 NINTH STREET,

OAKLAND, CAL.

MILLINGTON'S

Assembly Rooms,

377 TWELFTH STREET,

Corner of Franklin, OAKLAND.

A perfect system for learners in Waltzing—shortest possible way to perfection. Private lessons or by classes. Please call and see us.

TURBINE WIND MILLS

AND

JOHNSON'S NOVELTY MILLS,

Manufactured at

No. 701 Adeline Street,

OAKLAND, CAL.

M. LAURSEN,

SOLE AGENT.

H. RENKEN,

Professor of the GENUINE

Baunscheidt's Healing Method,

Calls the attention of those suffering from disease to the fact that under his treatment all deadly diseased matter is thoroughly eradicated from the system.

461 Ninth Street,

OAKLAND, CAL.

STEINWAY & SONS' PIANOS—Grand, Square, Upright—sold for Cash or Installments. Illustrated Catalogue—M. GREEN, General Agent for Pacific Coast, 117 Post St., S. F.

W. A. & C. S. HOUGHTON, the leading Wholesale Booksellers of California, 615 J Street, Sacramento.

PURE PORT WINE, for Medicinal Purposes, 302 Davis St., S. F.

CUTTING PACKING CO. Canned Fruits, Meats, etc. 17 to 41 Main St., S. F.

W. W. MONTAGUE & CO., Stevens and Kings, 500 different sizes, styles and patterns, 110, 112, 114, 116 and 118 Battery St., S. F.

686

California—Oakland.
ALPHABETICALLY.

MR. STEPHEN W. LEACH

Begs to inform the residents of Oakland and San Francisco that he has undertaken the entire and sole management of the

Morgan Conservatory of Music,

(Founded some three years since by the late John P. Morgan,) and hopes by the employment of the best Teachers, close attention to business, and strict personal supervision, to make it in all respects worthy of patronage.

MR. LEACH'S long experience as an Opera Singer and Actor will enable him to invest his Operatic Classes with special interest to the Student.

Attention is called to the

ENSEMBLE CLASSES,

Where Students of the Piano may enjoy the opportunity of playing once a week with the best Violin and Violoncello players.

Terms and all particulars can be obtained at the Conservatory, now removed to a more commodious and desirable building.

No. 528 Eighteenth Street, Oakland,

Between San Pablo and Telegraph Avenues.

SHOULD YOU DESIRE TO PURCHASE AN ARTIFICIAL LIMB,

It would be well for you to call and

Examine my Improvements before Purchasing Elsewhere.

I manufacture Dr. Bly's Celebrated Artificial Legs and Arms, with Reed's Improved Ankle Joint with lateral or side motion, like the natural one.

Prices Reduced, Satisfaction Guaranteed.

Send for Descriptive Circulars. Sent free upon application.

ROB. REED, 954 Broadway, Oakland, Cal.

TRY MURRAY'S MAGIC OIL L. Blumauer & Co., Portland, Oregon. have it.

WHO'S YOUR TAILOR? Try Buckle & Son, 195 Main St., opposite Walker House, Salt Lake City, Utah.

BUSINESS

Pages 300 & 301.

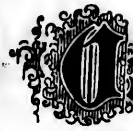

THE TIME
lies here (the
and has addition
ness, which is

Times

IT IS THE

Alameda is o
second city on t

A H

TH

Contains a daily
log

FIR

THE

Successor of the

Daily Times
Weekly Tim

Extraordinary
COIN. Particula
tended to.

TH

H. PALMER &

California—Oakland.
ALPHABETICALLY.

THE

Oakland Times

THE ONLY MORNING PAPER

In Oakland or in Alameda County.

THE TIMES succeeded to the business and good will of the oldest dailies here (the NEWS, established sixteen years ago and the TRANSCRIPT), and has additional facilities for transacting the steadily increasing business, which is now under the sole management of the

Times Publishing Company.

IT IS THE OFFICIAL PAPER OF THE CITY AND COUNTY.

Alameda is one of the richest counties in the State, and Oakland is the second city on the Coast, having

A Population of over 45,000.

THE DAILY TIMES

Contains a daily history of events occurring on this Coast, giving Meteorological Reports monthly and annually, and is a

FIRST-CLASS FAMILY NEWSPAPER.

THE WEEKLY TIMES

Successor of the ALAMEDA COUNTY GAZETTE, contains a careful summary of the events of the week.

TERMS:

Daily Times, one year.....	\$6.00
Weekly Times, one year.....	\$2.00

(In advance, postage paid by the publishers.)

TO AGENTS AND CLUBS.

Extraordinary inducements to Agents and Clubs are offered in GOLD COIN. Particulars on application. All correspondence promptly attended to.

THE TIMES PUBLISHING COMPANY,
OAKLAND, CAL.

H. PALMER & CO., Frontignan Wine, 302 Davis St., S. F.

..A. T. Cross' Stylographic' Fountain Pen. { Stylograph, Zc. } Pages 300 & 301.

SECOND-HAND PIANOS. on one per month payments. Good acceptable instruments. M. Gray, 117 Post Street, S. F.

W. W. MONTAGUE & CO., Pumps and Iron Pipe, all sizes, 110, 112, 114, 116 and 118 Battery Street, S. F.

688

California—Oakland.
ALPHABETICALLY.



**J. J. NUNAN,
Marble Works**

West Side San Pablo Avenue,
Near Eighteenth Street, OAKLAND, CAL.

All kinds of Mantel Work, Plumbers' Slabs, Monuments, Gravestones and Granite Work. All work executed in a workmanlike manner at low rates.

JAMES SULLIVAN,



Marble Works

14th St. and Broadway,
OAKLAND.

All kinds of Mantel Work, Plumbers' Slabs, Gravestones, Monuments, Etc., done in the best manner and at the lowest Rates.

Wheeler Hotel

C. C. WHEELER, Proprietor.

S. W. Corner of Ninth and Washington Streets,

OAKLAND, CAL.

ROOM RENTS:

SUITES, per Month, from.....\$20.00 to \$40.00
SINGLE ROOMS, per Month.....\$8.00 to \$25.00
LODGINGS, per Night, from.....50 cts to \$1.00
MEALS AND LODGING, per Day, from.....\$1.50 to \$2.00
BOARD, per Month.....\$21.50

MEAL HOURS:

BREAKFAST...6 to 9. LUNCH...12 to 2. DINNER...5 to 7.
SUNDAYS....8 to 10 A. M. and 5 to 7 P. M.

H. WACHHURST, importer of Fine Watches, Jewelry, Diamonds, 315 J St., Sac.

CUTTING PACKING CO. Canned Salmon, Vegetables, 17 to 41 Main St., S. F.

American, German and French Confectionery at Wholesale, by Fred. Bickel, 94 1st St., Portland, Oregon.

PACIFIC B

The D

Lead

THE DAILY paper published that receives a outly with the

Latest, F

Are written by are always

The

Testimonials

Having adver find it THE BEST

I believe in a experience, and

Advertising in

THE TRIBUNE

We have adve and do not hesita side of San Fran

TRI

W. E. DARGE

H. PALMER

W. A. & C. S. ROUGHTON carry Largest Stock of Wholesale Stationery in the State, 615 J St., Sacramento.

The Daily and Weekly Tribune

ARE THE

Leading Newspapers in Oakland, Cal.

THE DAILY TRIBUNE has more than Double the Circulation of any other paper published in Alameda County. It is the only paper in Oakland that receives and publishes the Associated Press Dispatches simultaneously with the San Francisco Dailies. It publishes the

Latest, Fullest AND MOST Reliable Local Reports

ITS EDITORIALS

Are written by the Best Talent in the State, and its News Departments are always full and complete. It contains a daily epitome of

The News of the World.

Testimonials from some of the Leading Oakland Merchants

As to the Advantages of Advertising in the

TRIBUNE.

Having advertised in THE OAKLAND EVENING TRIBUNE for years, we find it THE BEST medium for advertising on this side of the bay.

WOODWARD & TAGGART,
Real Estate Agents and Auctioneers.

I believe in advertising, as I have proved by twenty-five years' business experience, and I find THE TRIBUNE the best medium in Oakland.

D. STUART,
Manufacturer and dealer in Boots and Shoes.

Advertising in THE TRIBUNE pays for itself several times over.

HARRIS BROS.,
Clothing Merchants.

THE TRIBUNE is always our choice for advertising.

J. GREENHOOD & BROS.,
Fancy and Dry Goods House.

We have advertised extensively in THE OAKLAND EVENING TRIBUNE, and do not hesitate in saying that it is the best advertising medium outside of San Francisco.

KOHLER & CHASE,
Piano and Music Dealers.

TRIBUNE PUBLISHING COMPANY.

W. E. DARGIE, Manager.

A. K. P. HARMON, Jr., Sec'y.

SECOND-HAND PIANOS.

On site per month. Instruments. Good certificate factors.

M. Gray, 117 Post Street, S. F.

W. A. & C. S. ROUGHTON carry Largest Stock of Wholesale Stationery in the State, 615 J St., Sacramento.

H. PALMER & CO., Frontignan Wine, 302 Davis St., S. F.

California—Oakland—Olema.

691

ALPHABETICALLY.

Wheeler & Wilson

NEW No. 8.

The Easiest Running, Fastest Stitching,
Back-Feed, Straight Needle

Sewing Machine

NOW IN USE.

Not the Wheeler and Wilson Improved, but
an Entirely New Machine.

479 Ninth Street, Oakland, Cal.

F. A. FORSYTH, Manager.

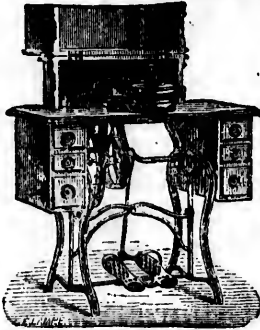

GRAY'S MUSIC STORE.

The Largest Stock of American and Foreign Music, Musical Merchandise on the Coast. Read for Catalogue. Patronage of Teachers and the Trade solicited. **M. GRAY, 117 Post St., S. F.**

I. N. SLOAKER,

TAILORING, DYEING, CLEANING AND REPAIRING,

In the Best Style and at the very lowest prices.

Clothing taken in Exchange for Work.

1247 Telegraph Avenue, Oakland.

Oak Run,

SIESTA COUNTY.

Adams E, blacksmith
Baker O E, teacher
Bell W, physician
Fender A, blacksmith
Jackson J, notary public
MORLEY W W, gen mdse and postmaster
Myers, Pearson, Wilson & Co, lumber
Rediker & Owens, sawmills

Occidental,

SONOMA COUNTY.

Bailey S H, carpenter and joiner
BLAMEY A J, postmaster
Burk J D, butcher
Colister Oscar, notary public
Connolly J D, hotel
Doty W L, liquors
Heffron A J, blacksmith
Martin Samuel, shoemaker

McCarthy & Robinson, merchants
McCrellis J W, carpenter and joiner
Meekers M E & A P, sawmills
Meeker S A, carpenter and joiner
Pare L, liquors
Perry J C & Rumsdell G, photographers
Sutton W, carpenter and joiner
Taylor W F, livery stable
Woolly J A, doctor

Olancha,

INYO COUNTY.

WALKER WM, station master and postmaster

Olema,

MARIN COUNTY,

Is 18 miles northwest of San Rafael.

Anderson N O, house carpenter
CRANDELL WM O L, gen mdse and postmaster
Friedlander & Co, gen mdse
Garison Wm, farmer
Garcia Juan, butcher
Haag F, boots and shoes
Hennsey M, miner
McMillian Jno, boot and shoemaker
Miller Frank, blacksmith
Mills Geo L, painter
Nasy Fred, bootmaker
NELSON JOHN hotel and livery stable
OLEMA HOTEL, J Nelson propr
Olstead S, stoves and tinware
Shafter James C, physician and surgeon
Trimble I, surveyor
WALKER HUGE, general merchant

Stylograph, or Rapid Letter Copying Book, - A. T. Cross' Stylograph, Pen, Stylograph, &c. Price 200 and 300.

CUTTING PACKING CO. Canned Salmon, Vegetables, 17 to 41 Main St., S. F.

W. W. MONTAGUE & CO., Pumps and Iron Pipe, all sizes, 110, 114, 114, 116 and 118 Battery Street, S. F.

692

California—Olema—Orange.
ALPHABETICALLY.

OLEMA HOTEL,

OLEMA, MARIN COUNTY, - - - CALIFORNIA.

To Tourists in quest of Health or Pleasure this House is unequalled by any other in Marin County.

RATES REASONABLE.

Families or parties wishing to spend a vacation in the country, GIVE US A CALL, and they will be thoroughly satisfied with the treatment they receive.
JOHN NELSON, Proprietor.

Oleta,

AMADOR COUNTY,

Is distant from Sacramento 48 miles, from which it is reached via Amador Branch of the Central Pacific Railroad. Population 400; support derived from the mining interests. It was formerly known as Fiddletown.

- Atkinson Chas & Bro
- Burt F L, liquors
- Cooledge S, justice of peace
- Erauw Peter, gen mdse
- Farnham Chas, lumber
- Gray J T, constable
- Head J R, gen mdse
- Jewell Rev J B, clergyman (Presbyterian)
- Pigeon Alfred, blacksmith and wagon-maker
- Schallhorn Christopher, wagonmaker
- Schroder Henry, brewery
- Sloat E A, bootmaker
- Townsend Mrs E, hotel
- Voto Mrs M, hotel
- Wright R B, druggist, postmaster, agt W, F & Co and notary public
- Yates E R, justice of peace and notary

Olimpo,

COLUSA COUNTY.

- BEERMAN A, gen mdse and postmaster
- Reinhart R, blacksmith
- Rody Brothers, liquors

Omega,

NEVADA COUNTY,

Is 12 miles north of Nevada City.

- BRANDON W H, postmaster

Ophir,

PLACER COUNTY.

- Choate Moses, gen mdse and liquors
- Enig Peter, stone mason
- Gillmore Mrs, saloon
- Hamilton Wm, mechanic
- Hutchinson John, boarding house
- Hutchinson Mrs W L, saloon
- Keller Adam, saloon
- Kittlers Mrs E, boarding house
- Leavitt C H, hotel
- Lineger M D, carpenter
- Merrow W C, blacksmith and wagon-maker
- Michels Mrs Caroline, saloon
- Multner F, gen mdse
- Peck Rev N R, clergyman (M E)
- Peterson Chas, mechanic
- Pillow Wm, boarding house
- Rittinger, —, blacksmith
- Robinson S, painter
- Staples & Hathaway, gen mdse
- Sutton W D, blacksmith
- Tamplin W, butcher

Orange,

LOS ANGELES COUNTY,

On the Southern Pacific Railroad, 33 miles from Los Angeles.

- ANDERSON J W, agt A H McClelland
- Beach Chas, orange nursery
- Beach Joseph, orange orchard and plows
- Clark A B, orange grove
- Coldwell R, shoemaker
- Crowder R L, gen mdse and ins agt
- Davis Miss Rosa, teacher
- Green Rev John B, pastor M E Church
- Hayward D C, orange nursery
- HARWOOD NATHAN D, postmaster and school supplies
- Howard M R, mill and wheelwright

COUNTRY DEALERS can be supplied by F. Bickel, Wholesale Confectioner, 84 1st St., Portland, Oregon.

PACIFIC B

W. A. & C. S. HOUGHTON, the leading Wholesale Booksellers of California, 615 J Street, Sacramento.

- HUNT W B, maker
- Isbell J F, con
- Jenkins J Y, ju
- Joslin E M, ph
- McCLELLAN (agt), gen mds
- tural implem
- Medlock J R, p
- Moshaugh G J,
- ORANGE HO
- Peters M A, s
- Irrigation Co
- RUBOTTOM V and blacksmi
- Rusk Samuel, o
- Santa Ana Val
- Whitney secy
- Scott Wm M, o
- Sibley W E, ora
- Squires W E, te
- Whitney A B, s
- Irrigation Co
- Wright Chas, or

Orange

Los Ang

WM. L. RUBO

Excellent accomodation for commercial travelers Orange Station. all points.

Oregon

YUBA

Is reached by st from Marysville.

- Housh George P,
- JOHNSON G W, master
- Morris A, blacksm

Or

COLUSA

Is forty-five miles and is a prosperous

- ANDERSON O J, land Flouring M
- Brinton T J, drug

H. WACHHORST calls attention to his Genuine Sterling Silverware, 315 J St.

H. PALMER &

HUNT W B, blacksmith and wagon-maker
 Isbell J F, constable
 Jenkins J Y, justice of peace
 Joslin E M, physician and surgeon
McCLELLAND A H, (J W Anderson agt), gen mdse, hardware and agricultural implements
 Medlock J R, physician
 Mosbaugh G J, orange orchard
ORANGE HOTEL, Wm L Rubottom
 Peters M A, supt Santa Ana Valley Irrigation Co
RUBOTTOM W L, propr Orange Hotel and blacksmith
 Rusk Samuel, orange grove
 Santa Ana Valley Irrigation Co, A B
 Whitney secy, M A Peters supt
 Scott Wm M, orange orchard
 Sibley W E, orange nursery
 Squires W E, teacher
 Whitney A B, secy Santa Ana Valley Irrigation Co and ins agt
 Wright Chas, orange nursery

Orange Hotel,

Los Angeles Co., Cal.

WM. L. RUBOTTOM, - Proprietor.

Excellent accommodations for commercial travelers and tourists. An accommodation wagon attends all trains at Orange Station. Passengers conveyed to all points.

Oregon House,

YUBA COUNTY,

is reached by stages, and is 23 miles from Marysville.

Housh George P, hotel
JOHNSON G W, gen mdse and postmaster
 Morris A, blacksmith

Orland,

COLUSA COUNTY.

Is forty-five miles northwest of Colusa, and is a prosperous agricultural town.

ANDERSON O J & AULPAUGH, Orland Flouring Mills
 Brinton T J, drugs and medicines

BROWN BROS, livery, sale and feed stable
 Brown —, constable
 Cole & Bernhard Misses, millinery and dressmaking
 Corothers Jno, saloon
 Coulter C, saloon
 Freeman & Klemmer, tin and hardware
DODSON T H, justice of peace
 Dyer R E, tin shop
 Griffith J, blacksmithing and variety store
HANBY J W, bakery
HEATON A A, harness
 Heaton Miss E, millinery and dressmaking
JAMES JOS, saloon
LEWIS & CO, gen mdse
LEWIS J S, assistant postmaster and dressmaking
 Martin J F, carpenter
 Michael & Co merchandise
 Nichols & Hulburt, attys at law and notary public
 Obermeyer F, bootmaker
PAPST & BRO, gen mdse
 Poole C B, hotel and wagonmaker
 Poole —, barber
PROUT J W, livery and feed stable
 Raphael & May, gen mdse
SAVY C T, Grand Hotel
 Vincent Frank, physician and agt W, F & Co's Express
WILLIAMS & WATTS, meat market
 Winne F, blacksmith

Orleans Bar,

HUMBOLDT COUNTY,

Is reached by stage with difficulty via Shasta, on the C. & O. Coast Overland Stage Route, and Trinidad, on the sea coast. It is a mining town and has a weekly newspaper.

Aber Mrs E A, hotel
 Arrata —, gen mdse
 Briza d A, branch of A Brizard
 Graham J W, sawmill
 Pearch J A, sawmill
 Vanzaudt —, blacksmith
 Wasmuth P W (estate of), gen mdse
 Wilder H, wine manufr
SCOTT HENRY P, postmaster and boarding house

Oroville,

BUTTE COUNTY,

Nestles in the foothills of the Sierras and is surrounded by a country rich in

STEINWAY & SONS' PIANOS—Grand, Square, Upright—Sold for Cash or Installments. Illustrated Catalogue. M. GRAY, Genl Agent for Pacific Coast, 117 Post St., S. F.

W. A. & C. S. HOUGHTON, the leading Wholesale Booksellers of California, 615 J Street, Sacramento.

GEO. C. THAXTER, DRUGGIST AND SEEDSMAN, CARSON CITY, NEV.

scenic features. It was, in the early days of California's history, a lively and very important mining camp, but with the failure of its rich placer diggings its population decreased very rapidly from thousands to hundreds. It is the terminus of the California Northern Railroad, 28 miles from Marysville. It is the county seat and depends almost entirely upon the interest of agriculture for its support.

ADAMS & KROEGER, Ophir Meat Market
ARENTS HIRAM, propr Union Hotel
ANTHONY BROS., hairdressers
 Bean Jack, stage agt
 Bell H C & Co, groceries
BIRD HENRY, undertaker, furniture, bedding, mattresses, parlor sets, lounges, etc
 Bolton W, physician
BOYNTON S S, stationery, cigars, fancy goods, wools, toys, candy, nuts, etc, etc
 Brigham & Wasley, dentists
BROCK & TABER, hardware
BURT & HAMILTON, attys at law
BURT J M atty at law
"BUTTE COUNTY REGISTER,"
 Wm Sharkey propr
CALLOW & STEVENS, livery stable
CLEMENTS Q A, livery stable, harness and saddlery
CORDY GEO H, blacksmith, wagon-maker, agt for Studebaker's and Fish's wagons, McCormick's reapers and Bilz's "C" spring sulky
CORDY J J, harness maker and carriage trimmer
 Delaney Richl, county treasurer
DeMOTT WM, propr "Oroville Weekly Mercury"
 Dzergowski N, clothing, etc
ELLIOTT MRS W M, millinery and dressmaking
FERGUSON J A, hairdresser
FOGG & PERKINS, insurance agents
 Freer E D, agt Cal Northern R R
FREER PETER, propr Palace Saloon
 Frischholz N, bootmaker
GALE JOHN, dist atty and atty at law
 Glich P, candy, fruit, etc
 Goldstein A, dry goods and clothing
 Goldstein N, dry goods and clothing
GRAY & GALE, attys at law
 Gray Jas C, hardware
GREEN JAMES, county clerk
GUIDERY JOHN, deputy county assessor
HANSON JOHN, saloon
HARKNESS ED, title abstract of Butte county

Hays D B, notary
HECKER FRED, boots, shoes, hats and caps, (dealer and manufacturer)
Hecht & Ephraim, dry goods and clothing
 Higgins Edward, soda works
 Higgins W S, wagonmaker
HOGAN J H, photographer
HOLMES & HEINTZ, brewery and saloon
HOOPS LEWIS W, propr United States Hotel
HOWARD AMOS, watches and jewelry
 Hundley P O, superior judge
 Jenkins T J, physician
 Jones A F, atty at law
KLEIN CHAS, Fashion Saloon
KURT HENRY, merchant tailor
KUSEL E A & SON, varieties, fancy goods, toys, notions, wools, picture frames, glassware, candy, nuts, clothing &c
LAUER FRANK, blacksmith and wagonwaker
LEHN F W, Capital Saloon
LEONARD JNO P, justice peace, notary public and searcher of records
 Lott Chas F, atty at law
 Lumpkin Mill Co, lumber
MARKS B & CO, dry goods and clothing
 Martin Wm E, saloon
MATHEWS & IRVINE, dry goods, boots and shoes
McCLELLAN SAMUEL, county assessor
McDERMOTT A, druggist
 McDermott W P, physician
MILLER C F & CO, boots and shoes
MILLER ERNEST, Washington Saloon
MILLER P B M, physician
 Mitchell Mrs J K, millinery and dressmaker
"OROVILLE WEEKLY MERCURY," Wm DeMott, propr
OSGOOD GARDNER, county recorder and auditor
OSTROSKI S & CO, dry goods and clothing
 Parker R, druggist
PARKS J V, constable and collector
PERKINS, LOGAN & CO, groceries, liquors and cigars
PETERSON N, house, sign and carriage painter
 Presley L C, watches and jewelry
PRESTON J R, livery, sale and feed stable
READ W S, dentist
REARDAN & FREER, attorneys at law

WHO'S YOUR TAILOR? Try Buckle & Son, 195 Main St., opposite Walker House, Salt Lake City, Utah.

Methodist Book Depository, Branch of New York Book Concern, "A. T. Crockett" "Stylographic" Pen, "Stylograph," "Electrograph." Pages 300 & 301.

REDSCHER wines, liquors and retail
 Reece T W, civ
REESE R F,
 Reich G A, bak
REYMAN M,
RIDEOUT, S,
 and agent W
ROBERTS & ST SURE CHA
 grain
 Schneider Wm,
 Schu J A, boot
SHARKEY W
 ty Register'
SIBLEY F W
SILVERSTEIN
 bacco
SIMON S S, ha
SIMON & WA
 Smith Jno J, pos
 stationer
SMITH R W,
 Snow J, saloon
SOVEREIGN
 picture frames
SPRAGUE F A
SPRINGER G
 horseshoer
STOUT & BR
 ding, upholster
 spring mattress
 lor furniture
 Stroever Peter &

Gene

The 'Bus will

Oyster
No

J. C. WEL
Charge

Meals to be ha

Crabs, Sh

H. PALMER

TRY DR. GUNN'S RHEUMATISM KING.

REDSCHER JACOB, Pony Saloon, wines, liquors, cigars &c, wholesale and retail
 Reece T W, civil engineer
REESE R F, dentist
 Reich G A, bakery
REYMAN M, cigars and tobacco
RIDEOUT, SMITH & CO, bankers and agent W, F & Co
ROBERTS & SHARP, liquors
ST SURE CHAS W, groceries, hay and grain
 Schneider Wm, brewery
 Schu J A, bootmaker
SHARKEY WM, propr "Butte County Register"
SIBLEY F W, contractor and builder
SILVERSTEIN IKE, cigars and tobacco
SIMON S S, hairdresser
SIMON & WAUGH, saloon
 Smith Jno J, postmaster, news agent and stationer
SMITH R W, agt W U Tel Co
 Snow J, saloon
SOVEREIGN GEO W, undertaker, picture frames and architect
SPRAGUE F A, sheriff
SPRINGER GEO B, blacksmith and horseshoer
STOUT & BRANDT, furniture, bedding, upholstery, patent bed lounges, spring mattresses a specialty and parlor furniture
 Stroever Peter & Co, meat market

TOWNSEND THOS F, Gem Saloon
 Tregaskis J W, forwarding
UNION HOTEL, Hiram Arents propr
U S HOTEL, Louis W Hoops propr
 Wagner S, jewelry, notions &c
WARD J M, supervisor
 Washburn W A, county coroner and administrator
 Washburn & Weyman, saloon
WELCH J C, I X L Chop House and Oyster Saloon
WELCH L S, wagonmaker
 Wilson Mrs A L, varieties
 Wood Jess, county supt sch
 Worthing N, saloon
WRIGHT & HANCOCK, blacksmithing, horse shoeing and engine repairing
 Zambellich N, saloon

T. B. REARDAN.

L. D. FREER.

REARDAN & FREER,

Attorneys at Law,

Oroville, Butte County,

CALIFORNIA.

UNION HOTEL

AND

**General STAGE OFFICE
OROVILLE, CAL.**

The 'Bus will be at the Depot to convey Passengers and Baggage to the Hotel.

H. ARENTS, Proprietor.

Oyster Saloon and Chop House,

North Side of Montgomery Street,

OROVILLE, CAL.

J. C. WELCH..... PROPRIETOR.

Charges by the Dish from 10 Cents, upwards.

Meals to be had at all hours. Everything in the market can be had on the shortest notice.

Crabs, Shrimps, Pigs' Feet, Etc., always on hand.

H. PALMER & CO., Native Wines, 302 Davis Street, S. F.

W. W. MONTAGUE & CO., Stoves and Ranges, 500 different sizes, styles and patterns, 110, 112, 114, 116 and 118 Battery St., S. F.

696

California—Oroville—Pacheco.

ALPHABETICALLY.

AMOS HOWARD,

DEALER IN

Watches, Clocks, Jewelry & Silverware,

Montgomery Street, Oroville, and
64 D Street, Marysville.

Fine Watch Repairing a Specialty, by an Experienced Workman.

The WEEKLY MERCURY

OROVILLE, BUTTE COUNTY, CALIFORNIA.

WM. DE MOTT..... PROPRIETOR.

THE MERCURY IS THE OFFICIAL COUNTY ORGAN,

And has double the circulation of any other Weekly Newspaper published in Butte County.

Ortigalito,

MERCED COUNTY.

CARNE JOHN IRA, gen mdse and postmaster

Celing Geo A, druggist
Hill Rev Patrick, priest

IRIBARNE JOHN, gen mdse, wool and grain; agt Imperial, Northern and Queen Ins Cos

Laugan John, atty at law
Livingston W T, dentist
Scannel Wm, civil surveyor
Schmitt Geo, carpenter and painter

JOHN IRIBARNE,

DEALER IN

General Merchandise,

WOOL AND GRAIN,
Ortigalito, Merced County, Cal.

AGENT FOR

Imperial, Northern and Queen Insurance Companies.

Pacheco,

CONTRA COSTA COUNTY,

Is reached by stages from Martinez, 5 miles distant. It is the *entrepot* of the rich agricultural region surrounding it.

BARNETT D G, blacksmith and wagonmaker, and agt M C Hawley & Co S F

BONZANI M, agt Philadelphia Brewery
Brugere Lewis, restaurant

CAROTHERS & HEDEMARK, drugs

CRICHTON W, postmaster, groceries and musician

DALTON H N, propr Pacheco Plow Works

EAGLE HOTEL, E Hadsell propr
Fretas Jos, barber

Gambis John, gen mdse
Given W J, painter

HADSELL E, propr Eagle Hotel
HARDING J F, justice peaco

HEMMING R B, constable
Ireland Mrs J W, flouring mill

JOHNSON S W, livery stable
Kalisky M, gen mdse

Littlefield & Wiggins, hardware, stoves and tinware
Miller Henry, brewery

H. WACHHORST, importer of Fine Watches, Jewelry, Diamonds, 315 J St., Sac.

BUSINESS

COUNTRY DEALERS can be supplied by F. Bickel, Wholesale Confectioner, 84 1st St., Portland, Oregon.

PACHECO PLO
ton propr
Perry S J, saddles
Robins Saml, blad
Rowley H A, wat
Schwartz Geo H,
Shirran A, blacks
Somer M, clothin
STANDISH S,
STOLZ J, bootm
Tiedemann M H
Wall Geo, liquors
Wear Mrs S, dres
WHITE JNO W
Woodford Chas, l

Pa
MONTER
Is ... Southe
mile th ... Watso
town of 150 inhab

BAKKER J R,
loon
BALDWIN J M
CHRESTIEN V
Corey Wm, hay a
Johnson A, agt S
Ketchum M L, ju
Payne J S, gen m
Pelissier Joseph,
Watsonville Mill
West Henry E, c

P
SAN DI
Veal Wm, gen mo

Pa
BUTTE
STRONG JOHN

Pa
LOS ANGE
Is 9 miles north
Tri-weekly stage
50 cents.

Allen Wm, orch
Baker J H, black
Banbury Jabez, c
Banbury Thos, jr
Bennet H G, nur
Blatenberg J, car
Bristol A O, con

H. PALMER

W. A. & C. S. HOUGHTON carry Largest Stock of Wholesale Stationery in the State, 615 J St., Sacramento.

KRANICH & BACH PIANOS—SQUARE AND UPRIGHT—Equal to any make, Steinway & Sons excepted, Illustrated Catalogue and Terms on application to M. Gray, Steinway Hall, 117 Post St., S. F.

PACHECO PLOW WORKS, H N Dalton propr
 Perry S J, saddles and harness
 Robius Saml, blacksmith
 Rowley H A, watchmaker
 Schwartz Geo H, liquors
 Shirran A, blacksmith
 Somer M, clothing etc
STANDISH S, machinist
STOLZ J, bootmaker
 Tiedemann M H C, liquors
 Wall Geo, liquors
 Wear Mrs S, dressmaker
WHITE JNO W, wagonmaker
 Woodford Chas, livery

Pajaro,

MONTEREY COUNTY,

Is on Southern Pacific Railroad, 1 mile from Watsonville. An agricultural town of 150 inhabitants.

BAKKER J R, Railroad Exchange Saloon

BALDWIN J M, Pajaro Hotel
CHRESTIEN VICTOR, bootmaker
 Corey Wm, hay and feed and hotel
 Johnson A, agt S P R R
 Ketchum M L, justice peace
 Payne J S, gen mdse
 Pelissier Joseph, saloon
 Watsonville Mill & Lumber Co
 West Henry E, constable

Pala,

SAN DIEGO COUNTY.

Veal Wm, gen mdse and postmaster

Paradise,

BUTTE COUNTY.

STRONG JOHN H, postmaster

Pasadena.

LOS ANGELES COUNTY,

Is 9 miles northeast of Los Angeles. Tri-weekly stage from Los Angeles; fare 50 cents.

Allen Wm, orchardist
 Baker J H, blacksmith
 Banbury Jabez, carpenter and builder
 Banbury Thos, justice peace
 Bennet H G, nurseryman
 Blatenberg J, carpenter
 Bristol A O, constable and collector

Chase O S, clergyman (Methodist)
 Conger O H, physician
 Crank J F, orchardist
 Gano Peter, surveyor
GRAHAM D M, agt Pasadena lands
 Green P M, nurseryman
 Hall —, teacher
HOLLINGSWORTH A S, postmaster
 Hollingsworth H T, wagonmaker
 Jewett S P, surveyor
 Legge Chas, carpenter
 Lord I S P, physician
 Markham H H, atty at law
 Millard E, carpenter
 Mills Bros, nurseryman
 Noble W F P, clergyman (Presbyterian)
 Porter A O, orchardist
 Raab David, orchardist
 Ridgway H, carpenter and builder
 Royce Miss, teacher
 San Gabriel Orange Grove Association,
 C H Watts pres, H G Bennet secty
 Watson W G, butcher
 Williams Romayne & Co, gen mdse
 and probable future postmaster

Paskenta,

TEHAMA COUNTY.

Abbott T J, blacksmith
 Bryan M, stock raiser
 Cobb G O, hotel
 Coombe Jno, stock dealer
 Doughton F, stock raiser
 Floyd M D, stock ranch
 Frames J, sheep raiser
 Herring Chas, sheep raiser
 Jordan David L, stock raiser
 Lowrey G M, stock dealer
 Miller W S, stock raiser
 Morris P, sheep raiser
 Parsons F, stock raiser
 Roser Wm, blacksmith
 Scribner L S, gen mdse
 Squires J B, carpenter
 Turner Mrs E M, hotel
 Whittock & Coburn, blacksmith and wagonmakers
 Whittock J, stock raiser
 Williams O F, stock raiser
 Wright J E, stock raiser

Paso Robles,

SAN LUIS OBISPO COUNTY,

A postoffice, is reached via Southern Pacific R. R., and connecting stage lines, 30 miles from San Luis Obispo.

BLACKBURN BROS & JAMES,
 proprs Paso de Robles Hot Springs
 Hotel and Cottages

CUTTING PACKING CO. Canned Salmon, Vegetables, 17 to 41 Main St., S. F.

W. W. MONTAGUE & CO., Pumps and Iron Pipe, all sizes, 110, 112, 114, 116 and 118 Battery Street, S. F.

698

California—Paso Robles—Pescadero.

ALPHABETICALLY.

Dunn Patrick H, gen mdse, postmaster, agent W, F & Co, and notary public.
McLean John, operator W U Tel Co
PASO DE ROBLES HOT SPRINGS HOTEL AND COTTAGES, Blackburn Bros & James, proprs

Patterson,

NEVADA COUNTY.

(See Cherokee.)

Peach Tree,

MONTEREY COUNTY.

Greenbourn Wm, gen mdse
Goldwater & Co, gen mdse
Magini John, hotel
LANDRUM M L, postmaster and collecting agent

Penryn,

PLACER COUNTY,

A place of 250 inhabitants, 11 miles west of Auburn, on the Central Pacific R. R.

Barter Wm, blacksmith
Boggs J C, boarding
Chapman H L, supt Alabama Gold Mine
Clemens A, hairdresser
Grant E, hotel
Gregory J H, produce
Griffith G, granite quarries, marble works and gen mdse
Hagerty J H, liquors
Hogan J J, physician
HOLDER JOHN, agent W, F & Co, manager W U Tel office and agent C P R R Co

HOLDER & SON, gen mdse

HOLDER W F, postmaster

Mitchell J H, assessor rev district No 1
Noye Thos, liquors
Puffer W H, blacksmith
Robinson Wm, supt Chicago Gold Mine
Schuetze A H, market
Wheeler W H, liquors
Williamson & Co, nursery

HOLDER & SON,

DEALERS IN

CHOICE FAMILY GROCERIES

AND MEDICINES.

Teas, Coffees, Spices, Flour, Salt Fish, Pork, China and Glass Ware, Kerosene Oil & Lamps, Field & Garden Seeds.

PENRYN, CAL.

Customers will find our stock complete, comprising many articles it is impossible here to enumerate, and all sold at moderate prices.

Pentz,

BUTTE COUNTY.

Brooks J F, school teacher
Bunnell A W, stock raiser
Burt Aaron, blacksmith
Clark E D, stock raiser
Curtis Mrs L A B, school teacher
Horn Frederick, wheelwright
Parish A, lime burner
Patterson S, mechanic and miner
Pence M, hotel and stock raiser
Sewell H S, liquors

Pescadero.

SAN MATEO COUNTY.

This pleasant agricultural town and summer resort is situated just south of Half Moon Bay, 38 miles from San Francisco, by coast line, and 38 miles from Santa Cruz. It is approached on either side by stages which connect with the several railroad systems at Santa Cruz, and with the S. P. R. R. at San Mateo. Through fare from Santa Cruz to San Francisco, via Pescadero and Half Moon Bay, \$5. The delightful situation of Pescadero and its equable climate makes the place popular, and those who go there to spend a few days seldom go away again as soon as they originally intended. The Swanton House, suggestive of the finest Eastern resorts in its splendid accommodations, ranks with them in all particulars. The house stands in the center of the little town, and is surrounded by tastefully-arranged grounds and detached cottages, intended for the accommodation of families. The main building contains well-aired and lighted rooms, parlors, closets and every convenience that a consideration of the comfort of guests can suggest.

WHOS YOUR TAILOR? Try Buckle & Son, 195 Main St., opposite Walker House, Salt Lake City, Utah.

"A. T. Cross' Stylographic" Fountain Pen. "Stylograph," "Electrograph," &c. } Pages 300 & 301.

PACIFIC

Abraham G A
Beatty B F, p
CERECHIN
gen mdse, b
Cumins M, co
Fish J B Rev.
GARRETSON
mdse and l
U Tel Co an
San Francis
dero Stage I
George Joseph
Goulson John,
maker
Hamilton Jam
HUGHES J
KOSTER FR
wagonmaker
MARSTON J
PESCADERO
ston propr
Roo & Raynor
Stanbaugh S S
Strong J H R
Church
Stryker P G, I
SWANTON
House and
THOMPSON
and San Gre
Thompson W J
Tuffy John, flo
Woufor James

Pe
SONG

Is situated on
miles from San
by steamer an
hours from th
about makes
kinds of dairy
can lay good
entrepots for
eggs, etc. H
cation at the
and surround
so rich in the
the lead whic
this day one
the inland to
city is excell
are well grad
shown very g
their residen
sewerage are
sible. Tho
facilities are a
in fact, the c
in this respect

TRY MURRAY'S LUNG AND LIVER BALSAM.

H. PALME

ALPHABETICALLY.

"A. T. Cross' Stylographic" Fountain Pen. "Stylograph" & "Electrograph," &c. } Pages 300 & 301.

STEINWAY & SONS' PIANOS—Grand, Square, Upright—sold for Cash or Installments. Illustrated Catalogue. N. Gray, Special Agent, for Pacific Coast, 117 Post St., S. F.

Abraham G A, tinner
 Beatty B F, physician
CEREGHINO & DEBENEDETTI,
 gen mdse, branch of Half Moon Bay
 Cumins M, constable
 Fish J B Rev, pastor Methodist Church
GARRETSON JOHN, dealer in gen
 mdse and liquors, postmaster, agt W
 U Tel Co and W, F & Co, and propr
 San Francisco, San Mateo and Pesca-
 dero Stage Line
 George Joseph, barber
 Goulson John, blacksmith and wagon-
 maker
 Hamilton James A & Co, freight line
HUGHES J H, gen mdse
KOSTER FREDERICK, blacksmith,
 wagonmaker and horseshoer
MARSTON E W, livery stable
PESCADERO STABLES, E W Mar-
 ston propr
 Roe & Raynor, butchers
 Stanbaugh S S, physician
 Strong J H Rev, pastor Congregational
 Church
 Stryker P G, Pescadero House
SWANTON G W, propr Swanton
 House and Livery Stable
THOMPSON A P, gen mdse, Main
 and San Gregorio
 Thompson W J, justice of the peace
 Tuffy John, flouring mill
 Wonfor James, bootmaker

Petaluma,

SONOMA COUNTY,

Is situated on San Pablo Bay, distant 42
 miles from San Francisco, and is reached
 by steamer and rail in two and one-half
 hours from there. The country round
 about makes this its market for all
 kinds of dairy produce, and it certainly
 can lay good claim as one of the chief
entrepots for butter, cheese, poultry,
 eggs, etc. Having the advantage of lo-
 cation at the very head of navigation,
 and surrounded as it is with a country
 so rich in these products, it soon took
 the lead which it now holds, and is at
 this day one of the most flourishing of
 the inland towns of California. The
 city is excellently laid out, the streets
 are well graded, and its citizens have
 shown very good taste in the location of
 their residences. The drainage and
 sewerage are as nearly perfect as pos-
 sible. The public school and church
 facilities are ample for the inhabitants,
 in fact, the city has long been a model
 in this respect. There are at present in

operation two Mutual Beneficent Asso-
 ciations, well known throughout the
 entire coast. Its population is placed
 at 5,000, and is increasing steadily.

Ackermann & Hunter, architects and
 builders, Third and C
AIKEN BROTHERS, Blue Wing Sal-
 loon, Main
 Allen & St John, hardware, Main 'nr
 Washington
AMERICAN HOTEL, Wm B Matzen-
 bach propr, Main
 Atwater H H, cashier First National
 Gold Bank, Main
 Balzari & Co, liquors, Main
BANK OF SONOMA COUNTY, Wm
 Hill pres, J S Van Doren cashier, Main
 and Washington
 Baruh H, varieties, Main
 Barnes A N, propr Petaluma Soap Fac-
 tory, Main
 Barnes Bros, horseshoers, Western ave
BASCH M, manufr cigars, Main
 Baur John, watchmaker and jeweler,
 Main
BAUER L, hardware and agricultural
 implements, 96 Main
BERGER M, clothing and manufr of
 gloves, Main
BERG DANIEL M, physician and sur-
 geon, boarding house and restaurant,
 Main
 Bernhard Isaac, dry goods, clothing,
 boots and shoes, Main and Washing-
 ton
BLACKBURN CHAS, undertaker,
 Third bet B and C
 Bliss Wm D, atty at law, Main and
 Washington
BLUE WING SALOON, Aiken Bros
 proprs, liquors, Main
 Bolla & Co, grocers, Main
 Bowles J M, flour and grain, Main
 Brady Mrs J, millinery and dressmaking,
 Western ave nr Main
BRICE GEORGE, hack driver, City
 Hotel
 Brooklyn Hotel, Kelly Tigho propr,
 Washington and Kentucky
 Brown & Ellsworth, livery stable, Wash-
 ington and Kentucky
 Brush E R, confectionery, Western ave
 Brush G M, bill poster
 Bryant & Perry, butchers, foot of Main
BUCKIUS J J, stoves and tinware, 26
 Main
 Buckins W L & Co, hardware, Main
 and B
 Burgdorf C N, harness and saddlery, 28
 Main
CALDER & SPOTSWOOD, black-
 smiths, Washington and Keller

700

California—Petaluma.

ALPHABETICALLY.

CUTTING PACKING CO. Canned Fruits, Meats, etc. 17 to 41 Main St., S. F.

Campbell Joseph, dry goods, clothing, boots and shoes, 72 Main
 Congrove Miss A A, dressmaker, Main
 Casey B, liquors, Washington
 Carothers W O, fancy bazaar, Main
 Carpenter W W, physician, Main
 Carpenter & Meyerholtz, butchers, Washington
CANEVASCINI S J, propr Contra Costa Livery Stable, Western ave and Keller
 Canepa L, gen mdse, Washington and Kentucky
CAVANAGH JOHN, lumber, notary public and justico of the peace, East Petaluma
 Cavanaugh Peter, liquors, Main
CHRISTIE J B, physician, Main
CHURCHILL MRS ELLEN, liquors, Main
CITY HOTEL, A B Reed propr, Western ave and Kentucky
 Conley A B, grocer, Western ave nr Main
CONTRA COSTA LIVERY STABLE, S J Canevascini propr, Western ave and Keller
 Connolly B F, manufr of soda and sarsaparilla and bottler of ales and porter, foot of Main
 Congdon Jos W, atty at law, Main and Western ave
 Corbett J H, blacksmith, Main
COSMOPOLITAN HOTEL, II Matthias propr, foot of Main
 Cowen Philip, books, crockery, toys, etc, Main
 Cox & Fritsch, grocers, Main
 Crane J H, physician, Main
CUNIO A, wood and coal, East Petaluma
 Davidson James, livery and sale stable, Washington
DIAS I L, dentist, SW cor Main and Washington
 Donahue John, propr Mechanics' Boarding House, Washington, East Petaluma
 Dowe L, photographer, 68 Main
 Drees A H, produce, Western ave and Keller
 Dunn Philip, vegetables and produce, Washington
 Edlemann G W, dealer in Sonoma wines and brandies, NE cor Washington and Main
 Ellsworth Lee, furniture, Main
 Erwin N, grocers, NW cor Washington and Main
 Fairbanks D H, cashier Petaluma Savings Bank, Main
 Fairbanks H T, prest Petaluma Savings Bank, Main

Falkner M H, secy Sonoma & Marin Mutual Beneficial Association, Main
FARQUAR C S, atty at law and notary public, Main
FEDDERSON H M & CO, saddlertree manufns, Fourth bet F and G
 First National Gold Bank, I G Wickersham prest, and H H Atwater cashier, Main
 Frank Herman, dry goods and clothing, Main
 Fritsch & Bowman, plumbers and gasfitters, Western ave
 Fuller V R, livery and sale stable, Main
 Fuller Isaac, cooper, Third and B
 Geary T J, atty at law and notary public, Main and Washington
 Gerekons & Pfau, proprs Union Hotel, Main
 Gilbert T A, varieties, Main
 Glass Philip, liquors, Washington near Bridge
 Goldstein H, clothing and dry goods, Main
 Grannel W H, bootmaker, Washington nr postoffice
 Gwinn & Brainerd, harness and saddlery, Washington
HALE BROS & CO, dry goods, clothing, boots and shoes, Main
 Halphen A, wholesale liquors, Main
HANBRICH & LAMBERTI, liquors, Western ave
 Horstmann A, cigars and tobacco, 18 Main
 Harter B, blacksmith and wagonbuilder Western ave and Kentucky
HARRIS J W & CO, stoves and tinware, Main
HASBROUCK & MISNER, butchers, Main
 Haskins Thos, crockery and glassware, Main
 Haskell B, dry goods, etc, Washington nr Main
HASKELL W B, atty at law, Main
 Hess & Cereghino, liquors, Main
 Hildburgh Bros, grocers, Main
HILL WM, prest Bank of Sonoma County, Main and Washington
 Holm & Abraham, liquors, Main and B
 Holms & Palmer, grocers, Main and Western ave
HOPES & CAMERON, carriage makers and blacksmiths, Washington and Keller
HOPKINS S J, lumber dealer, Third and B
 Howe Mrs M, proprietor City Laundry, Fourth bet B and C
 Hurlburt B B, fruit and vegetables, foot of Main
 Hyams L W, grocer, Main

84 FIRST STREET, PORTLAND, OREGON, IS F. BIGGEL'S Headquarters for Confectionery at Wholesale.

W. A. & C. S. HOUGHTON, the leading Wholesale Booksellers of California, 615 J Street, Sacramento.

Jacobi Jno, Jacobs Mrs A
 Jahn Fred, h
JEWELL I
 Petaluma
 Johnson Add
 Main
 Karev G, boo
 Keating & C
 per, etc, M
 Kelloy Mrs A
 Kelley C G, a
KINGERY
 B and Foun
KING N, ju
 Washington
 Kley & Kries
 Kookan Mrs
 Lackey Alex
 Hotel
 Lasky B, dry
 ington
 Lawrence Jno
 Leeds E B, fr
 ern ave nr
 Lessel Adolph
 ington
 Lippett E S,
 public, Main
LIPPETT &
 Main and W
 Little Jas, liq
 Lodge J D, s
 ave and Ken
 Loranger Joh
 maker, Mai
 Lougeo F W,
 Co, Main an
 Lovejoy A P,
 Lovejoy Geo
 Lovejoy Fran
 Lynch H A, g
 ton
 Marks P H, t
MATTHIES
 Hotel, Main
MATZENBA
 American F
 Maynard Fran
 McCarthy Mo
 Main
MCRUNNILL
 ington
 McClymonds
 McEneery Mis
 ave
 McGuire T, d
 McNear Geo
 Mill, Main
 McNally J W
 Mechanics' B
 hue propr,
 luma

H. WACHHORST, Agent for Am. Watches, 315 J Street, Sac.

H. PALME

W. A. & C. S. HOUGHTON, the leading Wholesale Booksellers of California, 615 J Street, Sacramento.

Jacobi Jno, marble works, Main
 Jacobs Mrs A, dressmaker, Main
 Jahn Fred, hairdresser and baths, Main
JEWELL I R, cheese and butter dairy,
 Petaluma
 Johnson Adolph, furniture and carpets,
 Main
 Karev G, boots and shoes
 Keating & Corliss, paints, oils, wall pa-
 per, etc, Main
 Kelley Mrs A, millinery, 68 Main
 Kelley C G, atty at law, Main
KINGERY S S, carpenter and builder,
 B and Fourth
KING N, justice of peace, SE corner
 Washington and Main
 Kley & Kriese, restaurant, Main
 Kooken Mrs A E, 36 Main
 Lackey Alex, plasterer, Washington
 Hotel
 Lasky B, dry goods and clothing, Wash-
 ington
 Lawrence Jno, barber, Main
 Leeds E B, fruits and vegetables, West-
 ern ave nr Main
 Lessel Adolph, drugs, Main and Wash-
 ington
 Lippett E S, atty at law and notary
 public, Main and Western ave
LIPPETT & SEATON, attys at law,
 Main and Western ave
 Little Jas, liquors, Main
 Lodge J D, sewing machines, Western
 ave and Kentucky
 Loranger John, blacksmith and wagon-
 maker, Main above Plaza
 Lougee F W, secy Sonoma Co Water
 Co, Main and Washington
 Lovejoy A P, dentist, Main
 Lovejoy Geo E, dentist, Main
 Lovejoy Frank, dentist, Main
 Lynch H A, grocer, Main nr Washing-
 ton
 Marks P H, tailor, 30 Main
MATTHIES H, propr Cosmopolitan
 Hotel, Main
MATZENBACH WM B, proprietor
 American Hotel, Main
 Maynard Frank T, drugs, Main
 McCarthy Mortimer, bootmaker, foot of
 Main
McRUNNILLS D M, bootmaker, Wash-
 ington
 McClymonds & Fritsch, dry goods, Main
 McEnery Miss Kate, millinery, Western
 ave
 McGuire T, drugs, Main
 McNear Geo P, propr Oriental Flour
 Mill, Main opp Plaza
 McNally J W, horseshoer, Western ave
 Mechanics' Boarding House, Jno Dona-
 hne propr, Washington, East Peta-
 luma

Merkel & Co, liquors, 16 Main
 Merritt Jno, pork packer and dealer in
 live stock, Main
MILLER FRANK V, barber, Western
 ave
 Millett G E, liquors, Washington
 Mitchell & Gleason, grocers, Main
 Montgomery Wm, dyer and cleaner, B
 and Fourth
MORDECAI THOS, bootmaker, foot
 of Main
 Morse A, postmaster, Washington
MUNDAY CHAS F, atty at law, Main
 and Washington
 Mutual Relief Association, G R Cod-
 ding secy, Washington
 Naughton Hubert, grocer, Main
 Nay L G & Co, planing mills, Washing-
 ton
 Needham F, grocer, Main
 Neil & Winnans, groceries, hay and grain,
 102 and 104 Main
 Newburgh & Co, dry goods, clothing,
 etc, Main
O'REILLY MARTIN, grocer, East
 Petaluma
 O'Brien M, horseshoer, Keller near
 Theater
 O'Brien P, horseshoer, Main
 O'Neil Thomas, grocer, Washington and
 Keller
O'NEILL JAMES, horseshoer, Wash-
 ington and Kentucky
 Oriental Flour Mill, Geo P McNear
 propr, Main opp Plaza
 Overholser A W, meat market, Main
PALMER & HOLM, saddlery and
 harness maker, Main nr Washington
 Patty L H, physician, Main
 Pearce Geo, atty at law, Main
 Petaluma Temperance Reform Club, F
 W Shattuck pres, Frank Adel manager,
 Washington
 Petaluma Brewery, Geo Robinson propr,
 Main
"PETALUMA COURIER" (weekly),
 W F Shattuck propr, SW cor Main
 and Washington
"PETALUMA WEEKLY ARGUS,"
 Weston & Co publishers and proprs,
 NE cor Main and Washington
 Petaluma Soap Factory, A N Barnes
 propr, Main
 Petaluma Livery Stable, D R Wilson
 manager, Main
PETALUMA SAVINGS BANK, H
 T Fairbanks pres, D H Fairbanks
 cashier, Main
 Peters Mrs Mary, dressmaker, Washing-
 ton
 Perry M A, grocer, Washington
PEPPER'S NURSERIES, W H Pepper
 propr, Washington and Keller

GRAY'S PIANOS—Square and Upright.

Under my own name, I offer for sale, for cash or installments, these cele-
 brie moderate priced instruments, fully warranted. M. Gray, 117 E. 1st St.

California—Petaluma.

703

ALPHABETICALLY.

THE PETALUMA

Weekly Courier

PUBLISHED EVERY WEDNESDAY EVENING.

W. F. SHATTUCK, PROPRIETOR.

Subscription Price, \$3.00 per Year.

THE COURIER is a Family Paper, devoted to the interests of Petaluma in particular, and Sonoma County in general.

Connected with this Establishment is a first-class

JOB PRINTING OFFICE,

IN WHICH EVERY DESCRIPTION OF

PLAIN AND ORNAMENTAL

BOOK  JOB PRINTING

WILL BE EXECUTED WITH

NEATNESS AND DISPATCH,

AND AT

SAN FRANCISCO PRICES.

KRANICH & BACH PIANOS—SQUARE AND UPRIGHT.—Equal to any make, (Steinway & Sons excepted), illustrate Catalogue and Terms on application to H. Gray, Steinway Hall, 117 Post St., S. F.

Stylograph, or Rapid Letter Copying Book, -A. T. Green's Stylograph, Pen, & Ink-
Stylograph, &c. Price 50c and 30c.

OLD PORT WINE, H. PALMER & CO., 302 Davis St., S. F.

CUTTING PACKING CO. Canned Salmon, Vegetables, 17 to 41 Main St., S. F.

W. W. MONTAGUE & CO., Pumps and Iron Pipe, all sizes, 110, 112, 114, 116 and 118 Battery Street, S. F.

704

California—Petaluma—Pine Grove.
ALPHABETICALLY.

CITY HOTEL

PETALUMA,
SONOMA COUNTY,
CALIFORNIA.

Best accommodations for the traveling public.

FREE COACH

To and from this house connects with all trains.

A. B. REED, Proprietor.

Peter's Station,

SAN JOAQUIN COUNTY,

Junction of S and C Division of the Central Pacific Railroad, where change of cars is made for Milton, Oakdale and Stockton. It has 25 inhabitants.

Flarity P, hotel
Webb T J, saloon

Petrolia,

HUMBOLDT COUNTY.

Macky Jno, postmaster
Rudolph, Gill & Co, gen mdse
Sanders, Tohill & Co, gen mdse

Phoenix Mine,

NAPA COUNTY.

Davenport G R, justice of the peace
Hill G P, gen mdse, Pope valley
Lawley & Patten, quicksilver mine and gen mdse
Lidell Wm, Aetna Springs Hotel
Rhodes M G, supt Napa Con Quicksilver Mine

PEPPERS' NURSERIES,

ESTABLISHED, 1858.

For sale a general assortment of

FRUIT TREES & SMALL FRUITS

Choice Ornamental Shrubs, Roses, etc. A limited supply of Cook's Seedling Apple, one and two years old.

Catalogue and list of prices offered on application. Address **W. H. PEPPER,** Petaluma, Sonoma Co., Cal.

CONTRA COSTA

Livery, Sale & Boarding Stable,

S. J. CANEVASCINI, Proprietor.

Cor. Western Ave. and Keller, Sts.,
PETALUMA.

Carriages, Buggies & Saddle Horses

On the Most Reasonable Terms.

Particular attention given to Boarding Horses.

Standiford Thos, gen mdse, Pope valley
Wardner & Munsen, gen mdse, Pope valley

Picacho,

SAN BENITO COUNTY.

DOMINICK JNO, postmaster

Pima,

A stage station, 13 miles N. of Maricopa.

Forbach Peter, bootmaker
GILMER, SALISBURY & CO, stage station
Harris H H, Indian trading post and stage station
Murray H B, liquors

Pine Grove,

AMADOR COUNTY,

Is 8 miles from Jackson, reached by stages.

Emmons S W, hotel
WHEELER J T, gen mdse and postmaster
Williams J J, blacksmith, wagonmaker

THE PUREST CONFECTIONERY AT WHOLESALE, AT FRED. BICKEL'S, 84 1st St., Portland, Oregon.

PACIFIC BUS

W. A. & C. S. HOUGHTON, the leading Wholesale Booksellers of California, 615 J Street, Sacramento.

PLAC

Bannon L, wine
Cook Wm, quar
Hyatt L B, black
Kaiser John, win
Loomis J O, agt
and postmaster
Rowland G W, b

PI

CONTRA C

Boyd J W, black
FERNANDEZ,
Frazer J A, black
Lecke J R, wheel
O'Brien Mrs Mar

BERNARDO

Wholesale a

GENERAL M

GROCERIES

Glassware.

WINES, LIQ

Opposite h

PINO

Pit

SHASTA

Is situated on Pi
portion of the c
communication w
pends on stock-ra
for its support.

Marks L, hotel
PENROSE C, gen
Young C, feed sta

Place

EL DORA

One of the oldest
State, and origina
is the county seat
growing counties i
ing interests, whic
been at low ebb

OLD PORT

H. WACHHORST, Agent for Am. Watches, 315 J Street, Sac.

California—Pino—Placerville.

705

ALPHABETICALLY.

Pino,

PLACER COUNTY.

Bannon L, wine grower
Cook Wm, quarryman
Hyatt L B, blacksmith
Kaiser John, wine grower
Loomis J O, agt W, F & Co, C P R R
and postmaster
Rowland G W, blacksmith

Pinole,

CONTRA COSTA COUNTY.

Boyd J W, blacksmith
FERNANDEZ B, postmaster
Frazer J A, blacksmith
Locke J R, wheelwright
O'Brien Mrs Mary, liquors

BERNARDO FERNANDEZ,

Wholesale and Retail Dealer in

GENERAL MERCHANDISE,

GROCERIES, PAINTS, OILS,

Glassware, Hardware, Etc.

ALSO,

WINES, LIQUORS & CIGARS,

Opposite Railroad Station,

PINOLE, CAL.

Pittville,

SHASTA COUNTY,

Is situated on Pitt river, in the eastern portion of the county. It has stage communication with Redding, and depends on stock-raising and agriculture for its support.

Marks L, hotel
PENROSE C, gen mdse and postmaster
Younge C, feed stable

Placerville,

EL DORADO COUNTY,

One of the oldest mining towns in the State, and originally called Hangtown, is the county seat of one of the finest fruit growing counties in the State. The mining interests, which have for some time been at low ebb here, are picking up

with the development of quartz and gravel discoveries of late, and prospects are bidding fair to make this place one of the most important of the inland towns of California.

Alden S J & Co, drugs
Alderson Rich, liquors
Alderson R Jr, U S gauger
ALDERSON THOMAS, gen mdse and banker

Allen H S, gunsmith
Anderson J M, surveyor
Bailey James G, deputy sheriff and constable

Ballard & Simons, liquors
BARSS F F, watchmaker and jeweler
BARTHOLOMEW & PRATT, livery, sale and feed stable

Beffa Angelo, liquors
Blair J & J, lumber
Blanchard Geo G, attorney at law
Bonney Geo J, engineer

BOWMAN HOUSE, R Yarnold propr
Brian Henry, hotel
Brown A A, tailor
Burlingame E, mason

BURNHAM GEO, sheriff and county treasurer
Butts James, barber and baths
Carpenter W P, justice of peace and notary public

Carthiche John, cigars, tobacco and confectionery
CARY HOUSE, W M Donahue propr
CENTRAL HOUSE, S M Veach propr

Chichester B W, lumber
Cleese J P, saloon
Cohn A, tailor
Crawford J J, supt Park Canal & Mining Co

Crippin J, feed stable
Crocker B S, dry goods, boots, etc
Culbertson A T, furniture and undertaker

Darlington Abraham, gen mdse
Dater Robert, blacksmith
DAVIS B F, editor and propr "El Dorado County Republican"

Dean J E, land attorney
Degelman John, boot and shoe dealer
Deuch J W, harness, saddlery, leather findings, sewing machines and firearms

Ditson Wm, liquors
Donahue Wm, clerk Cary House
DONAHUE W M, propr Cary House

Dunn D, blacksmith
Dunn Nelson, carpenter and builder
Eisen & Co, dry goods, clothing and notions

"**EL DORADO COUNTY REPUBLICAN**," B F Davis propr

GRAY'S PIANOS—Square and Upright.

Under my own name, I offer for sale, for cash or installment, these pianos. The moderate priced instruments, fully warranted. M. Gray, 117 Post St.

W. A. & C. S. HOUGHTON, the leading Wholesale Booksellers of California, 615 J Street, Sacramento.

Elliott Rev —, pastor Methodist Church
FALES W M, painter
 Flashman Mrs Ella, millinery
 Fox John, horseshoer
 Fraser Thos, notary public
 Gallanor G W, attorney at law
 Galt Thos A, assessor and collector
 Gielenheim Mrs M, brewery
 Gilbert G H, photographer
 Glynn F W, dentist
 Graham Rev, clergyman (Presbyterian)
GRAVES & HALL, groceries and provision
 Green Benj, gunsmith
 Griffith H J, marble works
 Grubb Mrs Thos, millinery
 Hamman W H, liquors
HETTICH FRANK, butcher
 Hilbert Charles, bakery and confectionery
 Hofmeister Fredk, hotel
 Hulburd Canning and Drying Co, H G
 Hulburd supt
 Hull A P, drugs, books and stationery
HUNGER FREDERICK, butcher
 Inch Shelley, stationery and varieties
 Ingham Geo H, dist atty
 Irwin Chas F, atty at law
 Jersey D, bill poster
 Johnson W H, barber
 Jolly & McLure, drugs and druggist sundries
 Jones Chas H, deputy sheriff and deputy treasurer
 Keespe Jos, gen mdse and varieties
 Kemp Wm, cooper
KEMPTHORNE J H, liquors
 Kiene Mrs E, hotel
 Kimble Geo N, county surveyor
KENNEDY A J, atty at law and U S deputy collector
 Kuhn S W, physician
 Kunkler F W, physician
 Landecker Isaac, barber
 Landecker L, groceries and provisions
LANG O D, propr Placerville and Rowland Stage Line
LIKENS W W, atty at law
 Lowry A J, postmaster, agt, W F & Co and ins
 Markham C E, supt schools
 Mason & Reed, gen mdse
 McFarson J M, soda water manuf
 Meagher Frank, restaurant
 Mell John, liquors

Merrill C E, coroner and public administrator
METZLER M C, butcher
 Mierson, Jewell & Co, gen mdse and bankers
 Morey H S, machine shop and foundry
"MOUNTAIN DEMOCRAT," W A Selkirk editor and propr
 Mull M A, watchmaker and millinery
 Myers Geo, liquors
 O Keefe Jos S, bartender Donahue Exchange
 Parkhurst O P, gen mdse
 Patton & Meyer, blacksmiths
PHELPS C E, liquors
 Placerville Academy, E B Conklin propr
PLACERVILLE AND ROWLAND STAGE LINE, O D Lang propr
 Placerville and Shingle Springs Stage Line, I R Stephens propr
 Polhemus Eric, clerk Cary House
 Post B F, carpenter
 Proctor I M, physician
 Rogers Julius C, tailor
 Roller Jos, liquors
 Scott Mrs, laundress
 Schultz H, liquors
SELKIRK W A, editor and propr "Mountain Democrat"
 Sherwood Benj, justice peace
 Sieg Fredk, liquors
 Sigwart J A, watchmaker and jeweler
 Simon M & Son, gen mdse
 Simpson Jas, bakery
 Spencer W E, dentist
 Squires Ogden, atty at law and notary public
 Stephens I R, propr Placerville and Shingle Springs Stage Line
STURGES J B, stoves and tinware
 Stewart J E, agt W U Tel Co
 Theisen John, ex-sheriff
 Tracy A N, boot and shoe dealer
 Tucker Daniel S, constable
 Tyson C, dentist
VEACH S M, propr Central House
WEATHER WAX & WOODWARD, hardware, tin and stoves
 Williams Geo E, superior judge
 Witmer E W, county clerk and recorder
 Wonderly N, blacksmith and wagon-maker
 Worthen H W A, physician
YARNOLD R, groceries and hotel
 Zeisz Jacob, propr California Brewery

PACIFIC PRESS PUBLISHING HOUSE, 12th and Castro Streets, Oakland, Cal.
 No. 124 Kearny Street, San Francisco.

The Largest and Most Complete Printing and Publishing House on the Coast.

TRY MURRAY'S MAGIC OIL L. Blumauer & Co., Portland, Oregon, have it.

Mou:

South Side

Oldest

OFFICE

And has the L

Placervi

Leave PLACE

STEAM

Affording Tourist Summit of the Si Coaches are fitted

Pla

YOLO

Coffin A, black French Henry, so Waldorf S W, ge

Plain

MERC

is 12 miles south

Abbott & Ross, s Abbott W W, ho livery stable

PURE POR

CUTTING PACKING CO. Canned Fruits, Meats, etc. 17 to 41 Main St., S. F.

WHO'S YOUR TAILOR? Try Buckle & Son, 195 Main St., opposite Walker House, Salt Lake City, Utah.

"ELECTROGRAPH" 100 facsimile copies in 10 minutes, "A. T. Cross" Stylographic Fountain Pen, "Stylograph" & C. See Pages 300 & 301.

California—Placerville—Plainsburg. 707
ALPHABETICALLY.

MOUNTAIN DEMOCRAT,

ESTABLISHED, 1854.

W. A. SELKIRK, Proprietor.

South Side of Main, Two Doors below Cary House,
PLACERVILLE.

Oldest DEMOCRATIC PAPER in California,

OFFICIAL PRESS OF EL DORADO COUNTY,

And has the LARGEST CIRCULATION of any Paper in the County.

Placerville and Rowland's Stage Line,
CARRYING U. S. MAIL.

Leave PLACERVILLE SUNDAYS and THURSDAYS at 5 A. M.

For ROWLAND'S, connecting with

STEAMERS AT LAKE TAHOE,

Affording Tourists and Travelers a delightful trip through the foothills and over the Summit of the Sierra Nevada to this most beautiful Lake of the Continent. The Coaches are fitted up expressly for the convenience and comfort of the passengers.

O. D. LANG, Proprietor.

Plainfield,
YOLO COUNTY.

Coffman A, blacksmith and wagonmaker
French Henry, school teacher
Waldorf S W, gen mdse and postmaster

Plainsburg,
MERCED COUNTY,

Is 1/2 miles southeast of Merced.

Abbott & Ross, saloon
Abbott W W, hotel, agt W, F & Co and livery stable

Albeck A J W, gen mdse
Baucampen & Heacock, blacksmith and wagonmakers
Bowden Wm, hotel
Dale J, bootmaker
Donovan Danl, constable
Howeth Nelson, saloon
Jacobs Abraham, gen mdse
Lander A & W, wagonmakers
Lander Andrew, justice peace
McPherson --, agt S P R R and W U Tel Co
McPherson W B, agt C P R R
McSwain John F, agt Granger's Warehouse Co
Ross A H, constable

KRANICH & BACH PIANOS—SQUARE AND UPRIGHT—Equal to any make, (Getaway & Song circled), Illustrated Catalogue and Terms on application to W. Gray, Steinway Hall, 117 Post St., N. Y. C.

“ELECTROGRAPH” 100 facsimile copies in 10 minutes, “A. T. Cross” Stylographic Fountain Pen, “Majograph,” &c. See Pages 300 & 301.

CUTTING PACKING CO. Canned Fruits, Meats, etc. 17 to 41 Main St., S. F.

W. W. MONTAGUE & CO., Pumps and Iron Pipe, all sizes, 110, 112, 114, 116 and 118 Battery Street, S. F.

708

California—Plainsburg—Pleasanton.

ALPHABETICALLY.

Sage Chas, meat market
Stanton John, hotel
Thorup John, gen mdse and postmaster
Van Camp & Hicox, blacksmith and wagon-makers
Waller James, blacksmith
Welch P Y, notary public

Plano,

TULARE COUNTY.

Atkinson & Hopkins, groceries
Babeock L B, blacksmith
Beihl Joseph, blacksmith
Lloyd J W, mail contractor
Russell Geo H, carpenter and photographer
Russell P J & J H, livery
Thompson A J, mail contractor Tulare City to Plano
THOMPSON WM, commission and postmaster

Platea,

SAN BENITO COUNTY.

PLATEA P M, postmaster

Pleasant Grove,

SUTTER COUNTY,

Is 25 miles southeast of Yuba City.

Branta Wm, physician
Barrows O, contractor and builder
Browning F G, hotel
Donaldson A, notary public
Phillipps I, wagonmaker
SALISBURG S A, gen mdse and postmaster
Saunders I D, blacksmith
Schnyder A P, architect
Schnyder & Phillipps, blacksmiths

Pleasanton,

ALAMEDA COUNTY,

Is named for its pleasant location; it is a thriving village on the C. P. R. R., 42 miles from San Francisco. It has 600 inhabitants.

ARENDT H, gen mdse, postmaster, express agt and commission merchant
ANDERSON CHAS A, barkeeper
BENETT JOHN, saloon
Bass Cyrus, physician

BILZ J A, blacksmith and carriage manufacturer
Boylston U A, C P R R agt and W U tel opr
Connor Jas, boot and shoemaker
Darcy M, saloon
DEAVELA S, boot and shoemaker
DETJENS H, Germania Hotel
FARMERS' HOTEL, Jacob Johnson proprietor
GERMANIA HOTEL, H Detjens proprietor
GOYETTE JOHN, saddler and harness-maker
Harris Wm, livery stable
HARMS AUGUST, saloon and farmer
HERBERT MRS M, dressmaking
Hewitt Andrew, constable and collector
HORTENSTINE & STOVER, gen mdse, dry goods, clothing and fancy goods
JOHNSON JACOB, Farmers' Hotel
Kolb Philip, bakery and confectionery
Mark I M, physician
MORRIS MRS H, dressmaking
Murphy Jno, hotel
Myer, Chadbourne & Co, grain warehouse and lumber
Napier Wm, saloon
Nelson Mrs Matilda, restaurant
PALMER J R, atty at law, notary public and insurance agent
Pleasanton Hotel, Wm Harris propr
Pinkney M, hardware, tinware, stoves and farmers' tools
Schwartz Jacob, bootmaker
Silva M S, saloon and barber shop
Stoane C B, carriagesmith
Tvans Theo R, produce
WATERMAN M & CO, grain dealers and warehouse
Weller H O, agt for Waterman & Co's warehouse

WHEN YOU go to PLEASANTON

DON'T FAIL TO STOP AT

The Farmers' Hotel

Good Board and Rooms.

Single Meals.....25 Cts.
Board and Lodging, per day, \$1 00
Board and Lodging, per week, 5 00

The oldest and best kept house in Pleasanton.

JACOB JOHNSON, Prop'r.

COUNTRY DEALERS can be supplied by F. Bickel, Wholesale Confectioner, 84 1st St., Portland, Oregon.

PACIFIC B

W. A. & C. S. HOUGHTON carry Largest Stock of Wholesale Stationery in the State, 615 J St., Sacramento.

Ply
AMAD

Is reached via I
Sacramento. It
the mining interest
has a population

BLOWER JOHN
Brace M S, liquo
Coblentz S & Co,
Coleman S C, hot
COMMERCIAL
er propr

Davis J D, tailor
Davis Thompson,
DUNCAN R H
Easton T W, prop
Ekel J J, constab
Empire Gold Min
ory supt

Falk A, gen mdse
manager for W
French Geo, wate
Gazzolo G B, liqu
Heilrath J, stove
and blacksmith

Hinkson & Gessler
Irvine R C, barne
JACKSON JACO
King Sol, liquors
Kline Geo, carpan
Leonhardt E, liquo

LEWIS MRS S
varieties
MILLER W E
Montgomery E L
Mining Co

NEEDHAM J E
NEEDHAM &
tors and builder
Nickolans Henry,
Norris Bros, liquo

Peirano Daveggio,
Potter E S, plumb
Reeves D D, justic
mine surveyor

Reynolds A J, bar
Richardson H M,
justice of peace
Salmon Jno, varie
Smith A C, physic
Stimpson S E, phy

Taylor Mrs Mary J
Taylor Wm, barbe
WALKER D W
Hotel
Watkins Thos, con

Wenzel A, black
maker
Weston W S, boot
Williams J C & C

H. PALMER &

H. WACHHORST, Agent for Am. Watches, 315 J Street, Sac.

Plymouth,

AMADOR COUNTY,

Is reached via Latrobe, 48 miles from Sacramento. It is supported chiefly by the mining interests of the locality. It has a population of 900.

- BLOWER JOHN**, bootmaker
 Brace M S, liquors and confectionery
 Coblentz S & Co, gen mdso
 Coleman S C, hotel
COMMERCIAL HOTEL, D W Walker propr
 Davis J D, tailor
 Davis Thompson, livery stable
DUNCAN R H, gen mdse and drugs
 Easton T W, propr Forest House
 Ekel J J, constable
 Empire Gold Mining Co, E L Montgomery supt
 Falk A, gen mdse, agt W U Tel Co and manager for Wells, Fargo & Co
 French Geo, watchmaker
 Gazzolo G B, liquors and boarding
 Heilrath J, stoves, tin and hardware and blacksmithing
 Hinkson & Gessler, livery
 Irvine R C, harness and saddlery
JACKSON JACOB, barber
 King Sol, liquors
 Kline Geo, carpenter
 Leonhardt E, liquors
LEWIS MRS S G, postmistress and varieties
MILLER W E O, butcher
 Montgomery E L, supt Empire Gold Mining Co
NEEDHAM J E, undertaker
NEEDHAM & PEARSON, contractors and builders
 Nickolans Henry, butcher
 Norris Bros, liquors
 Peirano Daveggio, winery
 Potter E S, plumber
 Reeves D D, justice of peace and deputy mine surveyor
 Reynolds A J, barber
 Richardson H M, notary public and justice of peace
 Salmon Jno, varieties
 Smith A C, physician
 Stimpson S F, physician
 Taylor Mrs Mary J, dressmaker
 Taylor Wm, barber
WALKER D W, propr Commercial Hotel
 Watkins Thos, confectionery
 Wenzel A, blacksmith and wagon-maker
 Weston W S, bootmaker
 Williams J C & Co, gen mdse

Point Arena,

MENDOCINO COUNTY,

Is reached either by the Pacific coast steamers or N. P. C. R. R. and connecting stages; distant from San Francisco 140 miles

- Arthur & McClure, gen mdso
 Bacon T F, physician
 Bourns R, bootmaker
 Bowen A S, constable
 Brelle F, tinware
 Chalfant A, carpenter
 Cohn J, tailor
 Curley C M, livery stable
 Dillon Robt, painter
 Fowler W, harnessmaker
 Grey N E, varieties
 Haight W H, hotel
 Handy R D, constable
 Hanson Mrs P, dressmaker
 Hazen E A, clergyman M E church
 Holliday & Spaulding, blacksmiths
 Hoyt Geo A, justice peace
 Ingram A B, painter
 Iverson N, hotel and market
 Iverson S, blacksmith
 Lancaster & Davidson, bootmakers
 Linderoos G, surveyor
 Lyman C, hotel
 McGuire Mrs H N, dressmaker
 McMullen S W, liquors
 Morse L G, atty at law
 Newfield M, gen mdse
 Noylan Jas, sawmill
 Nickerson & Co, sawmill and gen mdso
 O, Neil & Wade, drugs and gen mdse
 Peterson N J, livery stable
PETERS P, gen mdse, postmaster and agt Allman's Stage Line
 Quimby D S, hairdresser
 Reynolds J A, tannery
 Sheppard L F, photographer
 Spaling Geo S, atty at law
 Steinberger C H, physician
 Stevens S S, carpenter
 Symonds H S, watchmaker
 Warren J B, market

P. PETERS,

DEALER IN

General Merchandise,

POSTMASTER,

AND

AGENT ALLMAN'S STAGE LINE,

Point Arena, Cal.

SECOND-HAND PIANOS.

On \$10 per month instalments. Good serviceable Instru-
ments. GRAY'S, SQUARES and UPRIGHTS. M. Gray, 117 Post Street, S. F.

W. A. & C. S. HOUGHTON carry Largest Stock of Wholesale Stationery in the State. 615 J St., Sacramento.

ARCTIC SODA AT THAXTER'S DRUG STORE, CARSON CITY, NEVADA.

W. W. MONTAGUE & CO., Sheet Iron, all Sizes and Numbers, 110, 112, 114, 116, and 118 Battery St., S. F.

710 California—Point of Timber—Potter Valley.

ALPHABETICALLY.

Point of Timber,

CONTRA COSTA COUNTY.

Bush Henry, blacksmith
 Carey J E W, justice of peace
 Conners Byron, blacksmith
 Gallagher H C, mineral springs
 Jaquillard Theobald, blacksmith
 Lipman Isidor, gen mdse
 McCabe J P, postmaster
 Wilkening H, hotel and liquors

Pomo,

MENDOCINO COUNTY,

Is a small trading post in Potter valley
 16 miles from Ukiah. Population 50.

BRANSFORD Z W, gen mdse and
 postmaster

Coolley T J, blacksmith
 Kilbourn W B, gen mdse
 Nutting H C, hotel
 Parten Mrs M, hotel
 Street C V, bootmaker

Pomona,

LOS ANGELES COUNTY.

Alexander Leo, gen mdse
 House R F, saloon
 Kirkpatrick R C, physician
 Mills J J, atty at law
PARKER J B, postmaster and justice
 of peace
 Ruth Theo, gen mdse and drugs
 Tomnor P C, atty at law

Porterville,

TULARE COUNTY.

Abby A A, livery stable
 Alford B M, physician
 Baker Robert, gen mdse
 Balknap C G, Tule River Indian agt
 Bellingsley J D, livery
 Carroll Jack, meat market
 Chapman P E, physician and druggist
 Conner J E, liquors
 Fay & Twitchell, blacksmiths
 Field J T, gen mdse
 Gere Geo, physician
GILLIAM S M, varieties, express agt
 and postmaster
 Gordon Win, commission merchant
 Humnon D O, harnessmaker
 Johnson & Hilton, flouring mill
 Merrill R P, druggist
 Putnam R Porter, gen mdse

Reid R C, atty at law and notary pub-
 lic
 Sigler W L, constable
 Stolz Peter, bootmaker
 Stoneman F E, hotel
 Williamson G A, justice of peace and
 notary public

Port Harford,

SAN LUIS OBISPO COUNTY,

On the Southern coast, 201 miles below
 San Francisco.

Correo A, hotel
MANDERSCHIED GEO, W U Tel Co
 and agt S L O and S M V R R

Port Wine,

SIERRA COUNTY.

Abbott N B saloon
CAYA M, hotel, livery and postmaster
 Isenman J, hotel
 Lewis J, hotel
 Rudge Mrs, saloon
 Wolff M, brewery

Potrero,

SAN DIEGO COUNTY.

McAlmond C G, postmaster

Potter Valley,

MENDOCINO COUNTY,

Is a lively little place 18 miles from
 Ukiah; population 75.

Baker H W, hotel
 Baylor Leslie, undertaker
BOYES W R, hotel
 Carner Ambrose, bootmaker
 Carner Richard, feed mill
 Carner M, basketmaker
 Clark Rev, clergyman
COMPTON T J, postmaster and gen
 mdse
 Dunlap Rev R R, clergyman
 Engelman L D, undertaker
 Foster Jacob, blacksmith
 Rader R E, varieties and photographer
 Riddle R F, liquors
 Whitney B P, blacksmith

PUNCTUALITY, Fashion, Economy. Buckle & Son, Tailors and Woolen Drapers, opp. Walker House, Salt Lake City.

PACIFIC BU

Methodist Book Depository, { Branch of New York Book Concern, "A. T. Cross," "Electrograph," "Stylograph" Pen, "Stylograph," "Electrograph." } Pages 300 & 301.

Pa

SAN DI

Blaisdell S G, h
 canvasser
 Chapin O S, nur
 Dodson N H, at
FRENCH E D
 master
 Luco S C, grocer

Prin

COLU

Is a nice little ag
 inhabitants; reac
 lians; distant 24

Aldersley & Bent
 Bentley D, agt W
 ter

Carroll W F, hot
 Chandler Chas, s
 Eggle Dr, druggi
 Elmer Tony, liv
 Felis J, barber
 Geoffert A A, sal
 dles

Huton & Cover, l
 makers

McCollem D, sal
 Murphy Thos, m
 Robinson S A, re
 and justice pea
 Smith Stephen, g

Pur

SAN MA

Doherty Richar
 loon
 Lummie F & Co,
 Rhode & Co, gen

Quic

YOLO

Cal Q S Min Co,
SMITH S E, po

Qu

PLUMA

Is a mining and
 county seat, has a
 reached by stages
 65 miles. It is v
 in American valle

PURE PORT

TRY MURRAY'S MAGIC OIL L. Bismarck & Co., Portland Ore-
 gon. have it.

California—Poway—Quincy.

711

ALPHABETICALLY.

Poway,

SAN DIEGO COUNTY.

Blaisdell S G, horticulturist and book canvasser
 Chapin O S, nurseryman
 Dodson N H, atty at law
FRENCH E D, physician and post master
 Luce S C, groceries

Princetown,

COLUSA COUNTY.

Is a nice little agricultural town of 506 inhabitants; reached by stages from Williams; distant 24 miles.

Aldersley & Bent, flouring mill
 Bentley D, agt W, F & Co and postmaster
 Carroll W F, hotel
 Chandler Chas, saloon
 Egle Dr, druggist
 Elemer Tony, livery stable
 Felis J, barber
 Geoffert A A, saloon, harness and saddles
 Huton & Cover, blacksmiths and wagon-makers
 McCollen D, saloon
 Murphy Thos, meat market
 Robinson S A, restaurant, notary public and justice peace
 Smith Stephen, gen mdse

Purissima,

SAN MATEO COUNTY.

Doherty Richard, postmaster and saloon
 Lammle F & Co, blacksmiths
 Rhode & Co, gen mdse

Quicksilver,

YOLO COUNTY.

Cal Q S Min Co, gen mdse
SMITH S E, postmaster

Quincy,

PLUMAS COUNTY.

Is a mining and agricultural town and county seat, has a weekly paper, and is reached by stages from Oroville, distant 65 miles. It is very pleasantly situated in American valley, a very fertile region,

and surrounded by the Sierra Nevada range. The healthfulness of the climate is among its most attractive features.

Blaeh T, county assessor
 Byers Wm, county clerk
 Cate L F, physician
 Chapman J M, ins agt
 Cheeny W A, judge
 Clough G G, superior judge
 Clough & Kellogg, attys at law
 Cohen A, gen mdse
 Dempster Jas, dentist
 Edward J E, hotel and market
 Fisk H W, coroner and public administrator
 Goodwin J D, atty at law
 Haggard T E, county treasurer
 Hall F G, county supt of schools
 Hall A, liquors
 Halstead P L, sheriff
 Hapgood N H, justice of peace
 Hendel C W, surveyor
 Heyward P, liquors
 Hogan E T, atty at law
 Hughes B B, varieties
 Hundle Chas, county surveyor
 Keddle Arthur W, surveyor
 Kellogg W W, atty at law and notary public
 Ketchum J A, county recorder
 Kuhn Geo, bootmaker
 Lawrence C H, hotel
 Lee C, gen mdse
 Owens Griffith C, barber
 Porter H L, justice of peace
"PLUMAS NATIONAL," Wm E Ward editor
 Robinson Duncan, carpenter
 Schlatter Wm, brewery
 Variel R H F, varieties, atty at law and dist atty
 Van Orden S A, watches and jewelry
 Ward Wm E, editor "Plumas National"
 Whitlock J H, gen mdse, agt W U Tel, ins agt and postmaster
WHITING F B, county clerk and auditor

**F. B. WHITING,
 CONVEYANCER,**

Searcher of Records and Titles,
QUINCY, PLUMAS CO., CAL.

Abstracts of Titles made at short notice.

Parties dealing in Real Estate should be satisfied as to condition of Title before purchasing. A few dollars sometimes expended for an Abstract of Title is a profitable outlay. Look well to your Titles.

ERNST GABLERS Square and Upright. These favorably known Instruments for sale at M. Gray, 117 Post St. Reasonable Rates and Terms.

Methodist Book Depository, { Branch of New York Book Concern, "A. T. Cross" Stylograph, "Electrograph," Pages 300 & 301.

CUTTING PACKING CO. Canned Salmon, Vegetables, 17 to 41 Main St., S. F.

712

California—Railroad Flat—Red Bluff.

ALPHABETICALLY.

Railroad Flat,

CALAVERAS COUNTY.

Clark W V, sawmill
McCurty B, sawmill
TAYLOR EDWIN, gen mdso and
postmaster

Ravenna,

LOS ANGELES COUNTY.

Bowers W C, agt S P R R, W, F & Co,
W U Tel Co and postmaster
Riley Jas, gen mdse

Red Bluff,

TEHAMA COUNTY,

Is the county seat of Tehama county, and has a municipal form of government under a charter of incorporation. Its topography is desirable for the extension of its limits, being on a natural esplanade on the west bank of the Sacramento river, at the head of navigation, and on the Oregon Division of the Central Pacific Railroad, 135 miles from Sacramento, the State capital. Its natural advantages for a permanent and steady growth are of such a nature and so multifarious as to warrant the belief that the place will become a city of considerable importance in a period not very remote. It is surrounded by a very rich body of agricultural land, and the opportunities for developing the stock-raising, horticultural and cereal-producing interests are manifold. These facts are being taken advantage of yearly by persons who engage in the pursuits of the husbandman. New lands are being opened up, and an increase in the acreage sown to grain and otherwise cultivated is annually being made. Everything indigenous to the latitude grows luxuriantly, and large crops are yearly harvested. It is mainly to the agricultural interests that the rapid growth of the place is due, though lumber of splendid quality is manufactured in great quantities. It would be an excellent point for the erection of extensive woolen mills, as the bulk of the wool grown in Southern and Eastern Oregon and Northern California passes through this place. The yearly product of wool of Tehama county reaches almost 2,000,000 pounds, which is a great source of revenue to its capital. With the superior facilities for the manufac-

ture of woolen goods offered by unexcelled water privileges taken advantage of, we think an investment in such an enterprise would be a profitable one. The population of the place is put down at 3,500 people, and it has a full complement of factories, mills, etc. Its citizens are endowed with a spirit of energy and public improvement that adds greatly to their high recommendation of intelligence and morality. The public schools are spoken of in the highest terms, a perfect system for the education of pupils seeming to be the result most sought after. All the religious denominations are represented, while a substantial bank supplies the residents with capital, and two newspapers furnish them with local news.

- Allbright H M, blacksmith
- ANDREWS J,** propr Red Bluff Hotel
- Ashurst & Beaynard, attys at law
- BAHNEY W H,** druggist, stationery, watches and jewelry
- BAIRD GEO,** saloon
- BANK OF TEHAMA COUNTY, W**
B Cahoon cashier
- BANKS JEROME,** atty at law and notary public
- Bidwell Bros & Co, blacksmiths and wagonmakers
- BLACK SAMUEL,** merchant tailor
- Bolinger W F, brewery
- BRADY JOHN,** Empire Livery Stable
- BROWN J A,** "The Red Bluff" Saloon
- BROWN JAMES H,** blacksmith and wagonmaker
- BURGESS J W,** proprietor Tremont Hotel
- Cadwalader Chas, pres Bank of Tehama County
- CAHOONE W B,** cashier Bank of Tehama County and agt W, F & Co
- Cameron J S, physician
- CHIPMAN & GARTER,** attys at law
- Christi C E, barber
- CHURCH J E,** gen mdse
- CLARK & MAYHEW,** gen mdse
- CLEMENTS JOHN,** stationery, books, news, varieties and postmaster
- COMSTOCK C A,** collector and notary public
- Cone J S, vics-pres Bank of Tehama County
- CONE & KIMBALL,** gen mdse, and wheat and wool buyers
- COOLEY R B,** X 10 U S Restaurant
- Cornell & Alvord, dry goods and clothing
- Crandall Mrs C G, restaurant and saloon

84 FIRST STREET, PORTLAND, OREGON, IS F. BICKEL'S Headquarters for Confectionery at Wholesale.

W. A. & C. S. HOUGHTON carry Largest Stock of Wholesale Stationery in the State. 615 J St., Sacramento.

- DAVENPORT** sions, confectionery
- DAWSON BRO**
- DELVECCHIO** De Shields Ed, at Eby Jackson, con
- EDWARDS W** Saloon
- ELLISON J F,** Epperson Daniel, **ESTERLE A M**
- FICKERT C** and undertaker and oils
- FINCH. BURT**
- FISH C E,** propr
- FOSTER C F,** Frank Samuel F bnyer
- GAKWOOD W**
- GERSTENBER** watches and jewelry
- Greene Chas H, order
- GRIMM J F,** h Hickman Elijah, tractor
- HICKS MRS J** goods; also iceing house
- HOOK M R,** realty public, justice agent
- HUNTER S J,** f Hutchins B P, Jones T J & Co, omnymakers
- Kingsley's Glove
- Klotz R, meat market
- Landis Jno, saloon
- Lange C W, hairdresser
- LANGE L H** tallow and produce
- Leonard & Sawtel
- Lewis E J, superior
- Lillard Lafayette
- Lingscheid A, boot
- LOGAN JAS D,** Leomis A J, pork
- MALLER C W**
- MATLOCK J T** district attorney
- Mayhew C R, saloon
- Mayhew F J, flour
- Mayhew G H, gen mdse
- McCarthy Chas, flour
- MCCARTHY P**
- MCLEAN ALEX** and builder
- MIDDLETON** Washington M
- Miller Henry, printer
- Miller J M, saloon

H. WACHHORST, importer of Fine Watches, Jewelry, Diamonds. 315 J St., Sac.

H. PALMER

W. A. & C. S. HOUGHTON carry Largest Stock of Wholesale Stationery in the State. 615 J St., Sacramento.

GRAY'S MUSIC STORE.

The Largest Stock of American and Foreign Music, Musical Merchandise on the Coast. Send for Catalogue. Patronage of Teachers and the Trade solicited. M. GRAY, 117 Post St., S. F.

DAVENPORT J S, groceries, provisions, confectionery, produce, etc
DAWSON BROS, carriage factory
DELVECCHIO C H, hairdresser
 De Shields Ed, atty at law
 Eby Jackson, county assessor
EDWARDS WM, propr Little Giant Saloon
ELLISON J F, attorney at law
 Epperson Daniel, wagonmaker
ESTERLE A M, dentist
FICKERT C W & SON, furniture and undertaking, wall paper, paints and oils
FINCH, BURTT & CO, gen m^{se}
FISH C E, propr Palace Saloon
FOSTER C F, sheriff
 Frank Samuel F, forwarding and wool buyer
GARWOOD WM, feed stable
GERSTENBERGER & KUHN, watches and jewelry
 Greene Chas H, county clerk and recorder
GRIMM J F, hairdresser
 Hickman Elijah, coroner and administrator
HICKS MRS J B, millinery and fancy goods; also ice cream parlors and lodging house
HOOK M R, real estate, insurance, notary public, justice of peace and claim agent
HUNTER S J, furniture and bedding
 Hutchinson B P, cigarmaker
 Jones T J & Co, blacksmiths and wagonmakers
 Kingsley's Glove Factory
 Klotz R, meat market
 Landis Jno, saloon
 Lange C W, hairdresser
LANGE L H D, hides, pelts, furs, tallow and produce
 Leonard & Sawtell, guns and gloves
 Lewis E J, superior judge
 Lillard Lafayette, county surveyor
 Lingscheid A, boots and shoes
LOGAN JAS D, hairdresser
 Louis A J, pork packer
MALER C W D, saloon
MATLOCK J T, attorney at law and district attorney
 Mayhew C R, saloon
 Mayhew F J, flour mills
 Mayhew G H, gen m^{se}
 McCarthy Chas, bootmaker
MCCARTHY PHIL W, wine room
MCLEAN ALEXANDER, contractor and builder
MIDDLETON & ENDICOTT, proprs Washington Meat Market
 Miller Henry, propr National Hotel
 Miller J M, saloon

Morris & Campbell, dry goods and millinery
 Olendorf W D, physician
 Olmsted M L & Co, gen m^{se}
 Otto C, bootmaker
 Owens A C, harness and saddles
PAYNE J A, propr Wool Exchange
"PEOPLE'S CAUSE," (daily and weekly), J H Fryor propr
PHILLIPS L F, fruit dealer
 Pierce G W, livery
 Prater Wm, meat market
PRYOR J H, propr "People's Cause"
RANTZ H C, agent Singer Manuf Co, Mann
RED BLUFF HOTEL, J Andrews propr
 Richart & Collins, harness and saddles
 Roberts J B, livery
 Robinson Henry, saloon
ROBINSON W R, saloon and restaurant
ROSEVEARE ROBERT, druggist
 Ryan T R, propr gas works
SCHOENFELD S D, books, stationery, jewelry, cutlery, guns, ammunition, musical instruments, toys, fancy goods
 Schroder A & B, saloon
 Scott P C, county treasurer
"SENTINEL," (daily and weekly), A Townsend propr
 Shurtz F H, marble works
 Sleeth C A, feed stable
SMITH FRANK W, propr "The Ledger"
STOLL PAUL, harness and saddles
 Taylor Geo W, agent C P R R and W U Tel Co
"THE LEDGER," Frank W Smith propr
TOWNSEND A, propr "Sentinel" and county treasurer
TREMONT HOTEL, J W Burgess propr
TRIER THEODORE, tailor
VOLKER C, clothing, boots, shoes, hats, caps, etc
 Voluntine & Manasse, hardware and agricultural implements
VESTAL GEO W, propr Red Bluff Meat Market
 Walbridge E B, varieties
WALLACE P T, confectionery, fruits, nuts, etc
WARD M, boots, shoes and clothing
 Weil Joseph, fancy goods
 Wentz Henry, saloon and bakery
WIEDEMANN LOUIS, bootmaker, opp Tremont House
WEITFELDT HENRY C, horseshoer
 Winter S H, dry goods
 Worthington —, photographer
 Yeager Myron, county supt schools

714

California—Red Bluff.
ALPHABETICALLY.

SAMUEL BLACK, MERCHANT TAILOR,

Corner of High and Pine Sts., near Main,

RED BLUFF, CAL.



GENTLEMEN'S AND BOYS' CLOTHING,

Made up of own cloth, and

A Perfect Fit Guaranteed.

First-Class Workmanship.

Has on hand the LATEST STYLES of Goods.

W. H. BAHNEY,
DEALER IN

Drugs, Medicines, Paints & Oils

BOOKS & STATIONERY,

CLOCKS, WATCHES AND JEWELRY.

PURE WINES AND LIQUORS FOR MEDICINAL USE.

Customers will find my Stock of MEDICINES
complete, warranted genuine, and of
the best quality.

Main Street, Red Bluff.

Tremont Hotel,

Main Street, Red Bluff,

J. W. BURGESS, PROPRIETOR.

This house has been thoroughly renovated and
is now the

Leading Hotel in Northern California

The Best Hotel in the City.

Free 'Busto and from all trains.

J. F. ELLISON,

Attorney & Counselor at Law

CORNER MAIN AND OAK STREETS,

RED BLUFF, CAL.

*Practices in all the Courts of the State. Collections
Promptly Made.*

TRY MURRAY'S LUNG AND LIVER BALSAM.

CUTTING PACKING CO. Canned salmon, Vegetables, 17 to 41 Main St., S. F.

PUNCTUALITY: Fashion, Buckle & Son, Tailors and Woolen Drapers, opp. Walker House, Salt Lake City.

Stylograph, or Rapid Letter Copying Book, "A. T. Cross' Stylographic Pen," "Micrograph," etc. Pages 300 and 301.

JOSEPH S. COX

GENER

W

REH

J.

DRY

Hats

Wine

RED

H. PALMER &

California—Red Bluff.

715

ALPHABETICALLY.

JOSEPH S. CONE.

GORHAM G. KIMBALL.

CONE & KIMBALL,

DEALERS IN

GENERAL MERCHANDISE,

AND PURCHASERS OF

Wheat and Wool,

UNION BLOCK, MAIN STREET,

RED BLUFF, CAL.

J. E. CHURCH,

Wholesale and Retail Dealer in

DRY AND FANCY GOODS

Hats & Caps, Boots & Shoes,

GROCERIES AND PROVISIONS,

Wines, Liquors & Cigars,

Grain, Produce, Etc.

RED BLUFF, CALIFORNIA.

ORDERS SOLICITED.

GRAY'S PIANOS—Square and Upright.

(Under my own name, I offer for sale, for cash or installments, these well-known moderate priced instruments, fully warranted. H. GRAY, 117 Post St.

Stylograph, or Rapid Letter Copying Book, "A. T. Cross' Stylographic Pen," "Stylograph, &c." Pages 200 and 201.

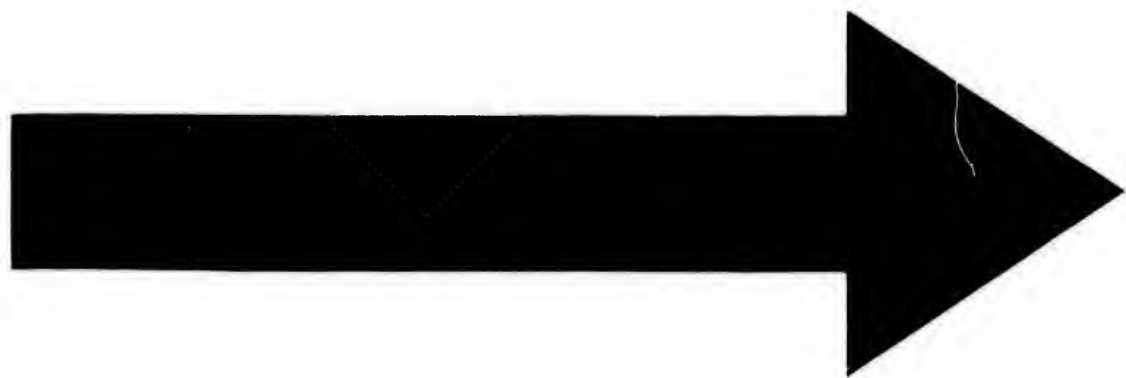

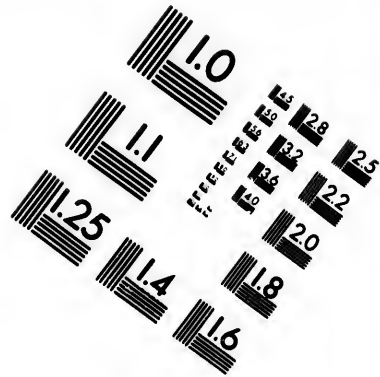
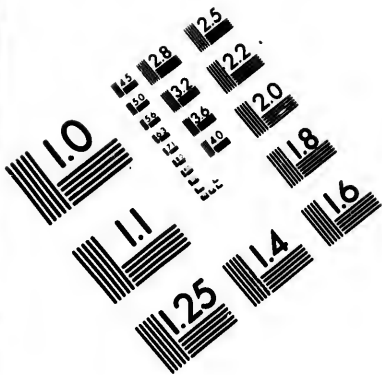

**IMAGE EVALUATION
TEST TARGET (MT-3)**

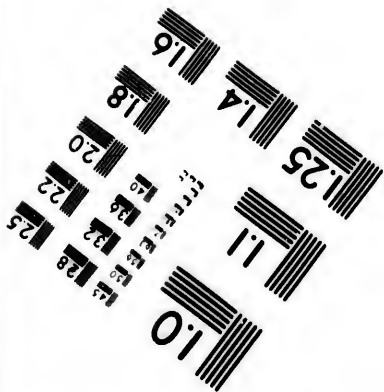
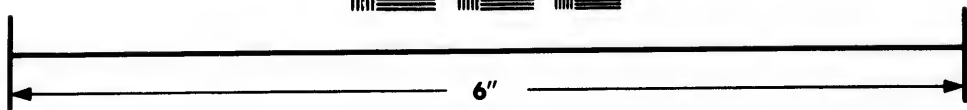
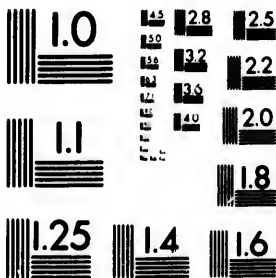

**Photographic
Sciences
Corporation**

23 WEST MAIN STREET
WEBSTER, N.Y. 14580
(716) 872-4503

15 28 25
32 22
20
9

01

CUTTING PACKING CO. Canned Fruits, Meats, etc. 17 to 41 Main St., S. F.

W. W. MONTAGUE & CO., Stoves and Ranges, 500 different sizes, styles and patterns. 110, 112, 114, 116 and 118 Battery St., S. F.

716

California—Red Bluff.
ALPHABETICALLY

THE PEOPLE'S CAUSE,

DAILY AND WEEKLY.

Formerly The Red Bluff Independent.

ESTABLISHED IN 1860.

The Oldest Newspaper published in Tehama County.

Published every SATURDAY and Daily, at

RED BLUFF, California, by J. H. PRYOR.

BOOK & JOB PRINTING ESTABLISHMENT

THE PEOPLE'S CAUSE is published in the midst of the finest Agricultural, Wool-Growing, Manufacturing, Lumbering and Mining Region in the Upper Sacramento Valley, of which it is the Representative Journal. THE PEOPLE'S CAUSE advertising rates will be furnished on application. J. H. PRYOR, Publisher and Proprietor.

ROBERT ROSEVEARE,

DEALER IN

Drugs, Medicines & Chemicals,

TOILET ARTICLES, PATENT MEDICINES,

Pure Wines and Liquors for Medicinal Use,

RED BLUFF, CAL.

Physicians' Prescriptions carefully compounded at all hours.

S. D. SCHOENFELD,

DEALER IN

Books, Stationery, Watches, Jewelry,

Table and Pocket Cutlery, Guns, Ammunition,

Fishing Tackle, Crockery, Glassware, Musical Instruments, Toys, Perfumery, Willow ware, Yankee Notions, etc.

Agent for Tehama County for Steinway Pianos, Mason & Hamlin Organs, Magic Stop Organs, and Wilson Sewing Machines.

MAIN STREET, RED BLUFF, CAL.

H. WACHHORST, importer of Fine Watches, Jewelry, Diamonds, 315 J St., Sac.

COUNTRY DEALERS can be supplied by F. Bickel, Wholesale Confectioner, 84 1st St., Portland, Oregon.

PACIF

Cloth



MR

MILL

Fancy Good

Main

Ice

Is the north Division of and has a thing indi its destiny portance in rounding i and is cap population minus of t land Stag large area where wo are exten

AVERDI
Anderson
ASHFIE
Bemis &
Berry O J
BOISE &
BOLTON
Breslauer
Breslauer
BROWE
Bush C C

W. A. & C. S. HOUGHTON, the leading Wholesale Booksellers of California, 615 J Street, Sacramento.

PURE

California—Red Bluff—Redding.
ALPHABETICALLY.

717

C. VOLKER,

WHOLESALE AND RETAIL DEALER IN

Clothing, Ladies' & Gents' Furnishing Goods,



BOOTS AND SHOES, HATS & CAPS,
TOBACCO, CIGARS & YANKEE NOTIONS,
Main Street, Red Bluff,

One door South of the Tremont Hotel.

Orders from the Country will receive prompt attention.

MRS. J. B. HICKS,

DEALER IN

MILLINERY GOODS,

Fancy Goods, Ladies' and Children's Underwear,

Etc., Etc.,

Main Street, Red Bluff, Cal.

Ice Cream Parlors.

Redding,

SHASTA COUNTY,

Is the northern terminus of the Oregon Division of the Central Pacific Railroad, and has a population of 500. Everything indicates a healthy growth, and its destiny as a place of commercial importance is assured. The country surrounding it is agricultural in its nature and is capable of supporting a dense population. It is also the southern terminus of the California and Oregon Overland Stage Co. It is the *entrepot* of a large area of thickly populated country, where wool growing and stock-raising are extensively carried on.

- AVERILL G W,** dentist
- Anderson E G, carpenter
- ASHFIELD J,** carpenter and builder
- Bemis & Whitmore, saloon
- Berry C E, stoves and tinware
- BOISE & BENVIE,** blacksmiths
- BOLTON J C,** laundry
- Breslauer D, gen mdse
- Breslauer N & Co, gen mdse
- BROWN M M,** meat market
- Bush C C, postmaster

- BUSH & JOHNSON,** commission merchants and forwarders
- CALIFORNIA & OREGON STAGE COMPANY,** Redding and Roseburg
- Campbell J D, saloon
- CASTLE A S,** hotel, restaurant and saloon
- Chappell J N, agt Oregon Division C P R R
- Close & Glaszer, blacksmiths
- Contner J, merchant tailor
- Cook Mrs E A, carpet weaver
- Craddock John, livery
- Curtis E D, physician
- DICKINSON E,** fruits, etc
- Eckels S A J, drayman and constable
- Fader L J, livery and corral
- GLEAVES J M,** druggist
- GLEAVES & LAWRY,** druggists
- Greenwood Jos, bootmaker
- Groves Geo, express
- Groves Mrs G, millinery
- Gruttner O, bakery and saloon
- Hall J R, saloon
- Hoff Peter, meat market
- Hyman M, watchmaker
- Kauffmann I, gen mdse
- LAWRY O J,** physician
- Levy E, dry goods
- Madison John H, barber
- Major & Culverhouse, propr Redding and Alturas Stage Line
- McCormick Jas, notary, assist postmaster and justice peace
- McCormick Sealtzer & Co, gen mdse
- Miller Frank, gen mdse
- MORRIS B B,** harness and saddles, Tehama
- Mullen Bros, livery and feed stable
- PENNSYLVANIA BOARDING HOUSE AND CORRAL,** J George propr
- Parker E G, saloon
- Powell Thos, bootmaker
- Quinn & Campbell, restaurant
- REDDING HOTEL,** B Conroy propr

W. A. & C. S. HOUGHTON, the leading Wholesale Booksellers of California, 615 J Street, Sacramento.

COUNTRY DEALERS can be supplied by F. Bickel, Wholesale Confectioner, 24 1/2 St. S. F.

STEINWAY & SONS' PIANOS—Grand, Square, Upright—sold for Cash or Installments, Illustrated Catalogue, M. Gray, Genl Agent, for Pacific Coast, 117 Post St., S. F.

CUTTING PACKING CO. Canned Fruits, Meats, etc. 17 to 41 Main St., S. F.

"REDDING INDEPENDENT,"
(weekly) Frank M Swasey, pub
Scamman J F, wagonmaker
SCHROTER G C, harness, saddles, sewing machines, hides, pelts, etc
Smith & Wood, blacksmiths, wagonmks
SWASEY F M, pub "Independent"
Thompson F, hotel
Rogers Jas, agt C & O Stage Co
Wells Fargo & Co's Express, R G Dunn agent
W U Tel Co, H E Parker agt
WILLARD & WIEL, gen mdse, Market Tahame
Williams & Dickenson, carpenters
WITZEL JULIUS, Empire Barber Shop

Redwood City,

SAN MATEO COUNTY,

Is a pleasantly situated place of 1,000 inhabitants, on the line of the Southern Pacific R R, 8 miles from San Mateo.

Allen J, carriagemaker and blacksmith
Ayers Chas, Tremont House
Baker D, dry goods
Barry Edward, dist atty
Beals E, livery stable
Bennett M, boarding
BOTSCH FREDERICK, boots and shoes, Main
Bradbury Geo F, physician
Buadbury G E, physician
BUGER HENERY, Greek's Tannery
CHAMBERLAIN & WILCOX, gen mdse and agt W, F & Co, Main
Christ Jno, storage
Cloud J J, county surveyor
Cook A, liquors
Crow Jas, undertaker and hotel
Crowley Jno, hotel
Davis Bros, butchers
Doerr H, liquors
Durkham T G, farmer
EIKERENKOTTER C, liquors
Eikerenkotte E, county auditor
ELSTROM L, board and lodging, Bridge
Eureka Brewery, C Hadley
Fisher L, blacksmith
Fitch J S, stoves and hardware
Fitzpatrick P P, liquors
Foisie B P, tailor
FORD D, blacksmith, Bridge
Fox G W, atty at law and notary public
Frank Bros, tanners
FRISBIE WILL, druggist, postmaster, coroner and public administrator, Main
Gorden A, capitalist
GRAND HOTEL, John Crowley proprietor, Bridge and Main
Green Geo W, sheriff and collector
Grimmstein H, city marshal

Gunning J, nursery
Hadler C, gen merchant
Hannon Jas, liquors
Hanson, Ackerson & Co, lumber
HANSUN E H, carriage painter, Main
Hartley G P, county supt of schools
Hartsough C W, county assessor
Head E F, superior judge
HILTON & TITUS, blacksmiths, wagonmakers and manufrs of Monitor hay press, Main
HIND T, butcher, Main
Horton H, hardware, stoves, etc
Hurd & Bunn, Redwood City Mill
Hynding C G, liquors
Jacobson L, gen merchant
Jamieson P, plumber
Kaufman Mrs H, fancy goods
KENNEDY MRS A A, pr-prss Hotel De Redwood
Kincaid H, dist atty
King H, hairdresser
Kirkpatrick C A, physician
Kreis K, brewery
Kuck K H, liquors
Leary D J, painter
Loveland E W, physician, county coroner and public administrator
McCarthy P, boots and shoes
Milliken A, physician
Mullen D, harnessmaker
NEUNKOTTER C E, liquors, Main
Nolverta Mrs R, dressmaker
NUTTING H N, atty at law, Main
Pfrang J, bakery, Bridge
Phelan & Kind, millinery
Plump G, gen merchant
Pool Jno, express
Potter G R, agt S P R R
Prebble G W, gen merchant
Projonovirt P, chop house
Rice Geo H, searcher of records
Robinson E, dressmaker
Robinson J L, boots and shoes
Ross G C, atty and notary public
ROWLEY R G, atty at law and pub "San Mateo County Journal"
"SAN MATEO COUNTY JOURNAL," R G Rowley publisher
Saunders Bros, lumber dealers
Scofield H A, justice of peace
Sertors F, liquors
Shankey W, boots and shoes
Smith T J, gen merchant
Spimler J, hairdresser
Stafford & Dugan, livery stable
Stafford J, gen merchant
Stephans H, nursery
STEWART WM, druggist, Bridge
Thiel G A, jeweler
"Times and Gazette" (weekly), San Mateo pub Co
Tremont House, Chas Ayers propr

WHO'S YOUR TAILOR? TRY Buckle & Son, 195 Main St., opposite Walker House, Salt Lake City, Utah.

"A. T. Cross' Stylographic" Fountain Pen. { "Stylograph" & Co. } Pages 300 & 301.

Underhill A
Walker He
cordler
Walsh Mich
WELCH I
insurance
Whooten P
Wilcox W

HOTEL

A Wild and
In the Santa C
Jose, 15 n
mi
Delightful Co
Stags for
the South

Price pe
Table C

Pione

Main S

Drugs, M

TO

School I

AITKIN A

gen mdse
Bonham B I
Cannon J C
Davis Wm,
Douvan J
Gardner H
Liersch W
Lown M, ca
Million W
Sapper J B

SAC

A postoff
a few miles

H. PALM

ALPHABETICALLY.

Underhill A, cigars, fruits, etc
Walker Henry, county clerk and recorder
Walsh Michael, ins agt
WELCH R C, collector, police judge, insurance and real estate agent
Whooten F, painter
Wilcox W J, county treasurer

Latouratte P H, carpenter
Rublee Alfred, stockraiser
Whitcomb Jas, stockraiser
Williams N, physician

Rio Dell,

HUMBOLDT COUNTY.

Painter Mrs Amy P, doctor
PAINTER L, propr Rio Dell House and postmaster

Ripon,

SAN JOAQUIN COUNTY.

Dickinson E C, school teacher
Dickinson S W, blacksmith
Finch —, M D
Funk Jno, carpenter
Kinney David, carpenter
Leary J O, section boss
Praeter A, hotel
Pygall Geo, shoemaker
Strahle Jacob, billiard manufr
Swett Jno, carpenter
Wright I S, storage and commission merchant
YAPLE D F, gen mdse

Rio Vista,

SOLANO COUNTY,

Is situated on the Sacramento river, distant from San Francisco 73 miles. It is finely laid out, has a population of 500, good public schools and also a young ladies' academy, (St. Gertrude's.) This is quite an important shipping depot for fruit from the surrounding country.

ALLENDER & MOREY, fruit, vegetables and confectionery

Bell P, tinsmith
BROWN B B, propr River View Hotel
Bruning Jos, lumber dealer and warehouse

Calvert Frederick, wagonmaker
CHASE E M & L, fruit, confectionery and news dealers

CHRISTENSEN M, wharfinger, wood and coal dealer

CLARRIDGE GEO A, proprietor New Western Hotel

Cranal A H, gen mdse

CRANER S, gen mdse

Davis Chas, planing mill

Dinsmore E F, pastor Congregational

Endicott R H, physician

ERLANGER & GALINGER, gen mdse and agent Commercial Union Insurance Co

HOTEL DE REDWOOD,

A Wild and Healthful Mountain Resort,

In the Santa Cruz Mountains, 20 miles from San Jose, 15 miles from Santa Cruz and 10 miles from Monterey Bay.

Delightful Camping and Recreation Grounds.

Stags for Santa Cruz, connecting with the South Pacific Coast Railroad, pass the Hotel daily.

Price per Week, - \$7.00
Table Good—proved by trying.

MRS. A. A. KENNEDY.

Pioneer Drug Store,

Main Street, Redwood City.

Drugs, Medicines, Perfumery,

TOBACCO, CIGARS,

School Books, Stationery, &c.

POST OFFICE.

WILL FRISBIE.

Riceville,

TEHAMA COUNTY.

AITKIN A B & CO, postoffice and gen mdse

Bonham B B, physician

Cannon J C, blacksmith

Davis Wm, livery stable

Donovan J J, meat market

Gardner H S, hotel and livery stable

Liersch Wm, blacksmith

Lown M, carpenter

Million Wm, hotel and liquors

Sapper J B, bootmaker

Richland,

SACRAMENTO COUNTY.

A postoffice on the Sacramento river, a few miles below Sacramento.

“A. T. Cross’ Stylographic” Fountain Pen. { Stylograph, &c. } Pages 300 & 301.

SECOND-HAND PIANOS. On site per month. Instruments. Good certificate. M. Gray, 117 Post Street, S. F.

CUTTING PACKING CO. Canned Salmon, Vegetables, 17 to 41 Main St., S. F.

720

California—Rio Vista—Riverside.

ALPHABETICALLY.

Fallman Bros, blacksmiths and wagon-makers
FERGUSON WILLIAM, blacksmith and wagonmaker
 Fiscus J B, livery stable
FRASER GEORGE, butcher
 Gavan Jno, liquors
 Gurnel Jacob, liquors
 Hadley S, blacksmith and machinist
 Hench Mrs E, boots and shoes
 Holderbach Joe, blacksmith and wagon-maker
 Ingersoll J D, justice of peace
 Johnson & Emigh, warehouses
KERNAN THOS, undertaker and picture frame maker
 Lawson H, liquors
 Lefter Jno, physician
 Malone Jno, bootmaker
 Marshall & Smith, butchers
 McTraygh Danl, liquors
MERRITT CHAS & CO, drugs
MERRITT CHAS, manager Montezuma Tel Co and notary public
 Miller Louis, painter
 Montezuma Tel Co, Chas Merritt man'r
 Nelson Chas, liquors
 Nerenpera M, liquors
NEW WESTERN HOTEL, George A Clarridge propr
ORTNER G P, tailor
 Parker Miss A E, millinery and fancy goods
PETERSON ANDREW H, livery stable
 Randle P W, physician
RIVER VIEW HOTEL, B B Brown propr
 Roberts G W, liquors
 Rublo L C, postmaster
 Runk Mr L C, hotel
SORENSON S P, furniture dealer and propr Sorensen's patent chair braces
 Stoll C M, harness and saddlery
 Stumm F J, jewelry and millinery
THOMPSON GEO, liquors
 Wadsworth Wm, gen mdse
 Weslar Geo, barber
WILCOX, RUBLE & DOZIER, gen mdse and agents Wells, Fargo & Co
 Wilson J E, horseshoer

magnificent orange orchards. It is in quite a prosperous condition, and its outlook is decidedly promising. It is on the Southern Pacific R. R., 7 miles from Colton.

Allen J, physician and surgeon
 Boyd John, saloon
 Brown E G, justice of peace and ins agt
 Burt B D & Bro, gen mdse
 Carroll C J, bakery and restaurant
 Conway E, atty at law
 Craig Wm, propr Riverside Hotel and justice of peace
 Cross Rev Wm H, pastor Congregational Church
 Cunningham G D, blacksmith and wagonmaker
 Cunningham R F, propr Riverside House, real estate and ins agt
 Dickson & Preston, livery stable
 Gill C J, physician and surgeon
GLENWOOD COTTAGE HOTEL (a pleasant home), Frank A Miller propr, Main and Seventh
 Greves James P, postmaster and notary public
 Hamilton J W, drugs
 Handy B B, county supervisor
HOLT L M, publisher "Press and Horticulturist," Main
 Jones Mrs M E, dressmaker
 Keith & Derby, boot and shoemakers
 Kingsley L H, barber
 Laguens M, bakery
 Lyon & Rosenthal, gen mdse and agts W, F & Co
 Marsh Isaac, stoves and tinware
 McLeod D W, secy Riverside Canal & Irrigating Co, ins agt and notary public
MILLER FRANK A, groceries and propr Glenwood Cottage Hotel and ins agt, Main
MOODY E P, furniture, bedding and undertaker, Market
 Muselman Saml, dentist
 Nixon Rev Wm, pastor M E Church
 Overton Miss K F, opr W U Tel
 Perdue Frank, barber
 Petchner & Alder, blacksmiths and wagonmakers
 Petton S S, hardware and tools
"PRESS & HORTICULTURIST" (weekly), L M Holt publisher, Main
 Reinstein Philip, harness maker and saddler
RIVERSIDE LAND & IRRIGATING CO, S C Evans pres, D W McLeod secy, Main
 Robinson Henry W, Riverside & Colton Stage Line
 Roe & Co, druggists
 Rubidoux Louis, stable

Riverside,

SAN BERNARDINO COUNTY,

Is a new and most delightfully-located place of 1,200 inhabitants, surrounded by a rich agricultural and fruit-growing district. The climate is superb, and the town is quite a resort for tourists, owing to its many natural features of attraction. Among the most noted are its

American, German and French Confectionery at Wholesale, by Fred. Bickel, 84 1st St., Portland, Oregon.

W. A. & C. S. HOUGHTON carry Largest Stock of Wholesale Stationery in the State, 615 J St., Sacramento.

PACIFI

Shugart K
 Stone John
 Vial A, s
 Willr Ch
 Wilson R
 Church

Rob
 SAN
ROBERTS

Robi
 CAN
 Is on the S
 Stage Road.

Salaro Peter
WOOD H
 county au

BEATY JO
 master
 Rumsey D C

Is the caste
 mento Divis
 R. R., 22 mi
 cation is qui
 derived chief
 of the Railro

BURCHAR
CASSIDY J
 Clydesdale J
 Crocker L L
DERRICK
 Dunn Edward
 Frederick J
GOVE MRS
 Grant Danl
JOHNSON C
LAVENSON
 Levison Bro
McCONVIL
McCREEDY
 Hotel
MUIR J A
 R and m
PFOSI JAC
RODRICK

H. PALME

W. A. & C. S. ROUGHTON carry Largest Stock of Wholesale Stationery in the State, 615 J St., Sacramento.

California—Riverside—Rohnerville.

721

ALPHABETICALLY.

Shugart K D, physician and surgeon
Stone John, meat market
Vial A, saloon
Wilder Chas, barber
Wilson Rov Wm, pastor Episcopal Church

Robert's Landing,

SAN JOAQUIN COUNTY.

ROBERTS MARTIN, postmaster

Robinson's Ferry,

CALAVERAS COUNTY,

Is on the Sonora and Mokelumne Hill Stage Road, 9 miles from Sonora.

Salarno Peter, gen mdse
WOOD HARVEY, postmaster and county supervisor third district

Rock,

YOLO COUNTY.

BEATY JOHN, blacksmith and postmaster
Rumsay D C, quicksilver mine

Rocklin,

PLACER COUNTY,

Is the eastern terminus of the Sacramento Division of the Central Pacific R. R., 22 miles from that city. Its location is quite pretty, and its support is derived chiefly from the machine shops of the Railroad Company.

BURCHARD J P, liquors
CASSIDY JAMES, liquors
Clydesdale John, ins agt and collector
Crocker L L, groceries
DERRICK WM, livery stable
Dunn Edward, bootmaker
Frederick L F, tailor
GOVE MRS L, proprs Railroad House
(Grant Dan), liquors
JOHNSON GEO, hairdresser
LAVENSON M, gen mdse
Levison Bros, gen mdse
McCONVILLE A, cigars and tobacco
McCREEDY G W, propr Trott's Hotel
MUIR J A, agt and train master C P
R and manager W U Tel Co
PFOSI JACOB, bakery
RODRICK FRANK, hairdresser

Schlegelmi'ch Mrs Mary, hotel
Schmitt Adam, saloon
Schnetze W F, meat market
SMITH B F, justice of peace
SMITH L G, druggist, stationer, notary public, postmaster, agt W, F & Co and ins agt
SOULE G E, liquors
SWEENEY JOHN, liquors and groceries, depot
Taylor J N, granite
Walden James M, constable
Wood E P, physician

Rohnerville,

HUMBOLDT COUNTY,

Is situated on the Eureka and Cloverdale road, 22 miles south of the former place. Its main supports are the lumber, wood and agricultural interests of the locality, which are very valuable. The town is built on a healthy site, and is in a flourishing condition. It possesses a good hotel, a newspaper, printed altogether in the town, and a grist and sawmill, the latter a complete establishment.

Ash G O, pastor M E Church
Barnum W S, ins agt and atty at law
Bowman Daniel, blacksmith
BREWER C H, blacksmith
BRIDGES H J, boots and shoes and hairdresser
CRABTREE S H, furniture and bedding and postmaster
Davis H A P, justice of the peace and watchmaker
"EEL RIVER ECHO," W H Runnels, publisher
FEIGENBAUM J & BRO, gen mdse
FELT T D, livery stable and physician
Fields J L, pastor U B Church
GILL A M, gen mdse, hardware and agricultural implements
Gray George, market
KEYSER & CO (Rufus Keyser and S. H Little) hotel
KIMBALL JOSEPH B, grist and sawmill
Leach F, blacksmith and wagonmaker
LEVINGER M, agt W U Tel Co
MIDDLETON THOMAS, liquors
MILLER JACOB, cooperage
PERROTT MATHEW, livery and feed stable
Perry A M Mrs, millinery
PERRY P, carriage maker
Reynolds —, bootmaker

SECOND-HAND PIANOS. On site for Month Installments. Good perfectable Instrum. M. Gray, 117 Post Street, S. F.

CUTTING PACKING CO. Canned Salmon, Vegetables, 17 to 41 Main St., S. F.

W. W. MONTAGUE & CO., Steves and Ranges, 500 different sizes, styles and patterns, 110, 112, 114, 116 and 118 Battery St., S. F.

722

California—Rohnerville—Rutherford.

ALPHABETICALLY.

RUNNELS W H, propr "Eel River Echo" and dealer in varieties
 Simpson George, harness maker
 Smith A D, blacksmith
TYRRELL A J, drugs and varieties, and agt W, F & Co
 Van Sickle Thos, saloon
WEEKS ELIJAH, liquors
 White Emery, bootmaker

Roseville,
 PLACER COUNTY,

A small agricultural town at the junction of the Oregon Division and the main line of the Central Pacific Railroad, 18 miles from Sacramento.

BERRY JNO C, carriage, house and sign painter
BERRY T A, saloon and barber
BLAIR JESSE, liquors and billiards
 Fitzgerald J M, blacksmith and wagon-maker
 Jones Thos R, agt C P R R, W, F & Co and W U Tel Co
KEEHNER CHARLES, blacksmith and propr Double "A" Harrow
LEWIS WM, blacksmith and wagon-maker
 Miles Nathan, restaurant
 Moore & Elliott, livery stable and saloon
NEFF D S, Roseville Hotel
 Neher & Co, harrow makers
 Niles Wm B, physician
 Pierce Mrs M C, restaurant and varieties
PRATT J D, gen mdse and postmaster
 Scott James, meat market
 Scott W, Golden Eagle Hotel
THOMAS & SON, gen mdse
WATSON J R & CO, liquors

Rough and Ready,
 NEVADA COUNTY,

Is an agricultural and mining town, 8 miles southwest of Nevada City, on the Marysville stage road.

Crowell C H, school teacher
 Hill —, shoemaker and harness
 Melbourne E L, saloon
 Schlottleaur E I, gen mdse
SCHRODER JOHN F, gen mdse and postmaster
 Stein W, dry goods
 Single J, blacksmith

J. F. SCHRODER,
 DEALER IN

General Merchandise,

ROUGH AND READY,
 Nevada County Cal.

Round Valley,
 INYO COUNTY.

STOUTENBOROUGH J H, gen mdse and postmaster

Routier Station,

SACRAMENTO COUNTY,
 A postoffice on the S. & P. K. R., 13 miles from Sacramento.

Bryan A W, stock dealer
 Carpenter E G, capitalist
 Dougherty W J, constable and collector
 Hicks G D, miller
 Mahew Leon, saloon
 Menke A, hop grower
 Patterson A D, justice of peace, postmaster and agent Sacramento & Placerville R R
 Routier James, fruit and wine raiser
 Schmidt Herman, blacksmith
 Taylor John B, stock raiser

Rutherford,

NAPA COUNTY,
 On the California Pacific R. R., 14 miles from Napa City.

Carpenter D H, physician
 Chopson Thos, justice of the peace
 Hortop H, blacksmith
 Lockwood F E, gen mdse
ROBERTS W B, postmaster
 Smith E B, hotel
 Wyatt W H, railroad agent

WHO'S YOUR TAILOR? Try Buckle & Son, 195 Main St., opposite Walker House, Salt Lake City, Utah.

Stylograph, or Rapid Letter Copying Book, "A. T. Cross' Stylographic Pen," "Stylograph," &c. Price 50c and 1.00.

BUSINESS

Sacramento

Situated on the Sacramento river, having the same capital of the year 1870, she is the center of the Central Pacific construction, the station of the V. P. line, this honor "suburban city" now contents a station, which upon her. Her machine shop corporation is a success, there are over 1,000 operatives, her loss amount to the Central Pacific other lines of and diverge from must ever promote the promotion of her. Her position is favorable, rendering the city invaluable trade, which is circumscribed the competition chants. By the of her citizens alive to the death she has reached commercial eminence for her continued place in the substantial cities of avenues of trade splendid structures cobble stones and with gas, while versed by lines well drained by sewerage. In the place the roads palms and ferns seasons of the there are many In the possession homes, Sacramento ably with any the Union. The constructed in the beautiful capital of the place the The former is iron and glass, in length, and is into compartments

TRY DR. CUNN'S RHEUMATISM KING.

OLD PORT

ALPHABETICALLY.

Sacramento,

SACRAMENTO COUNTY.

Situated on the east bank of the Sacramento river, in the lovely valley bearing the same name, is the handsome capital of the Golden State. Until the year 1870, she was the western terminus of the Central Pacific Railway, the nation's grandest highway; but with the construction and immediate consolidation of the Western Pacific with that line, this honor was surrendered to the "suburban city on the bay," and she now contents herself with the title of a station, which that event conferred upon her. However, the possession of the machine shops of the powerful corporation is a source of great revenue, as there are constantly employed about 1,000 operatives, and through this fact her loss amounts to very little. Besides the Central Pacific, there are several other lines of railway which converge and diverge from the city, and they must ever prove valuable factors in the promotion of her commercial interests. Her position geographically is decidedly favorable, rendering the business men of the city invaluable aid in enlarging their trade, which, in their absence, must be circumscribed to very narrow limits by the competition of San Francisco merchants. By the energy and enterprise of her citizens, who have always been alive to the development of their city, she has reached the second place as a commercial emporium, and we bespeak for her a continued growth and an honored place in the rank of the most substantial cities of the coast. Her many avenues of trade are ornamented with splendid structures, well paved with cobble stones and brilliantly illuminated with gas, while many of them are traversed by lines of street railway, and well drained by an excellent system of sewerage. In the residence portions of the place the roomy yards, studded with palms and ferns, and ablaze in most seasons of the year with rare flowers, there are many objects of attraction. In the possession of magnificent private homes, Sacramento will compare favorably with any city of the same size in the Union. The railroad depot, constructed in the summer of 1879, and the beautiful capitol building are features of the place that deserve special notice. The former is composed principally of iron and glass, is upwards of 300 feet in length, and is conveniently subdivided into compartments peculiar to itself.

The latter is a handsome structure, very commodious and attractively situated in lovely grounds, and surmounted by a dome, 180 feet in height. Its cost was in the neighborhood of \$5,000,000. The city is also well supplied with daily and weekly newspapers, the "Record-Union," a morning paper, taking rank in age. The "Bee," an evening journal, is a sprightly sheet, and the "State Democrat," a Democratic publication, issued in the morning, and the "Journal," a German semi-weekly, ably represents the class in whose interest it is published. The press of the city is a credit to it, and the circulation of the papers show an appreciation that is commendable. The construction in the past year of many substantial business houses and residences, and the contemplated investment of capital in similar improvements the present year, is a happy commentary on her future growth. The population is estimated at 26,000.

- Abramovich John, fruits, nuts, candies, etc, Third and J
- Abrams & Tuney, contractors and builders, 401 M
- ACKERMAN & CO**, crockery, glass-ware and plated ware, 629 J
- ADAMS C E**, hay and grain, 727 J
- Adams McNeill & Co, wholesale grocers, Front and L
- Agard J J, insurance, 1011 Fourth
- Agricultural Park, Allen Roberts propr, Twentieth
- AITKIN & FISH**, marble works, 617 K
- ALBERS CONRAD**, saloon, 507 K
- Albion House, Mrs R Mazeaux proprietress, 519 K
- ALEXANDER D E**, atty at law and notary public, NE cor Fourth and J
- Alexander Mrs Mary, tailor, 806 K
- Alexander S, clothing, 806 K
- Alfaro Isidore, saloon, cor Front and P
- Allen David, agent W U Tel Co, Capitol
- Allen J F, manager W U Tel Co, Second bet J and K
- Allen J H, bootmaker, 820 1/2 K
- ALLEN ROBERT**, lessee Agricultural Park and liquors, Twentieth and G
- Allmond John D, sewing machines and gloves, 806 J
- Allmond Miss Katie, photograph colorer, 806 J.
- ALSIP E K**, secretary Occidental and Union Building and Loan Associations, 1015 Fourth
- ALTHOUSE JOSIAH**, saloon, 1003 Fourth

GRAY'S MUSIC STORE.

The Largest Stock of American and Foreign Music, Musical Merchandise on the Coast. Send for Catalogue. Patronage of Teachers and the Trade Solicited. M. GRAY, 117 Post St., S. F.

Stylograph, or Rapid Letter Copying Book, - A. F. Green, styled and bound in Russia. Write your name on the cover and send for it.

CUTTING PACKING CO. Canned Salmon, Vegetables, 17 to 41 Main St., S. F.

724

California—Sacramento.

ALPHABETICALLY.

American Bible Society, 1023 Ninth
AMERICAN EAGLE HOTEL, T S
 Wilkinson propr, J and Twelfth
 Anderson & Berg, printers, 316 K
 Anderson J, merchant tailor, 1018 J
 Sixth
ANDERSON & JOHNSON, fashion-
 able merchant tailors, 1012 Seventh
 Anderson Rev T H B, clergyman M E
 South
ANDERSON W A, attorney at law,
 NE cor Third and J
ANDREW A, manager Continental
 Oil and Transportation Co, 67 and 69
 Front
 Andrews Asa P, secretary Sacramento
 Pioneer Association, Seventh bet J
 and K
 Annis Thos, wood and coal yard, 426 K
 Arcade Hotel, Thomas Guineau propr,
 Second bet J and K
ARMSTRONG J W, attorney at law,
 322 J
ARMSTRONG THOMAS, harness and
 saddlery, 1104 J
ARNOLD JACOB, Second Street Meat
 Market, Second and N
 Arnold J M, insurance broker, 1011
 Fourth
 Arnold M R, restaurant, 1019 Second
ASHER J, photographer, 810 J
ASH ROBERT W, carriage painter,
 1115 J
 Atkinson E C, president Sacramento
 Business College, 716 I
AVEY J M, president Capital Furni-
 ture Co, 616 J
AXTELL FRANK, manufr Gooden-
 ough Bed Spring, 822 K
 Backus Samuel W, adjutant general,
 Capitol
 Bailey Joseph, agent for theatre, 423 K
 Bailey W H, harnessmaker, 1030 K
 Baker B, hotel, 818 K
BAKER & HAMILTON, hardware,
 agricultural implements, wagons, etc,
 109, 111, 113 and 115 J
 Baldwin C G, grocer, NE cor Twelfth
 and G
 Baldwin W H, physician, 1029 Second
 Baptiste J & Co, cigar manufs, 326 K
BARBER M, hay and grain, Eleventh
 and J
 Barnes Chas, cigars, tobacco, sacks, etc,
 910 J
 Baron Chas I, barber, 624 K
BARRY JNO, liquors, 108 K
 Bartlett J A, manager Studebaker Bros
 Manufacturing Co, 217 and 219 J
BASLER GEO A, propr Fountain Liv-
 erly Stables, 1004 and 1006 J
BASLER MARTIN, saddler and har-
 nessmaker, 1003 K

BATCHELOR, VAN GELDER &
 CO, manufs, (for Pacific Coast), Spring
 Tooth Harrows and Cultivators, and
 dealers in agricultural implement, 302 K
BATES GEO E, attorney at law, 914
 Fifth
BATES GEO O & CO, hardware and
 agricultural implements, 205 and
 207 J
 Bauer Bros, tinners and coppermiths,
 729 K
 Baumle Frederick, cooked meats, 426 J
 Bayer & Co, grocers, Second and O
BAYER EMIL, grocer, Second and O
 Beals H S, photographer, 415 J
 Beard M R & Co, stationery, news, etc,
 312 J
 Boarnson N, stoves, furniture, crockery,
 glassware, tinware, etc, 829 J
BEATTY H O, receiver U S land
 office, Fourth and J
BEAUMONT DUNCAN, land agent,
 1018 Seventh
 Beckman Wm, president Peoples' Sav-
 ings Bank, Fourth and J
BELL & KOLLIKER, druggists, SW
 cor Sixth and J
 Bemmer August, cutler, 519 K
BENING BROS, furniture, bedding,
 crockery, glassware, (new and second
 hand), etc, 1019 Fourth
BENNETT & HARVEY, propr Sacra-
 mento Sign Works, 1023 Tenth
 Bennett Mrs H, proprietress Lardner
 building, Fifth and K
BENNETT I, fruit, candy, cigars and
 tobacco, 926 J
 Bennett Miss M, dressmaker, I and Sev-
 enth
 Bennett Michael, saloon, 807 J
 Bentley Rev Robert, clergyman, (Metho-
 dist)
 Berek L P, grocers, NW cor Thirteenth
 and K
 Bergmann A, pickle and vinegar fac-
 tory, L
 Berkey T H, county clerk, Court House
 Bernard H M, blacksmith and carriage
 makers, L and Sixth
 Bertin Mrs E, dressmaker, 919 Fifth
 Bertin P, upholsterer, 919 Fifth
 Bettencourt J S A, barber, 1031 Front
 Bien Louis, dry goods, SW cor J and
 Eighth
 Biewener & Hagemann, meat market,
 Fourth and M
BILLINGS E L & CO, wholesale li-
 quors, 417 K
BILLINGSLEY & CO, wood and wil-
 low ware, 311 and 313 J
BINGAY MRS E C, teacher of draw-
 ing, Ninth and K

COUNTRY DEALERS can be supplied by F. BICKEL, Wholesale Confectioner, 84 1st St., Portland, Oregon.

Bishop Chas E,
 Court House
 Blessing & Guthrie
 Seventh and K
 Blue Danl, boot-
 her Shop, 302 J
 Bohan J, restaura
 Boeckhoff G,
 524 K
 Bohl Peter, real e
 Bohrer Joseph, li
BOND & HUNT
 fancy goods, 52
BOOTH & CO, w
 This is the oldest
 established in th
 the style of "F
 composed of Joh
 and Job Dye.
 men retired in
 About the same
 and Newton B
 ness under the n
 After the fire o
 became a memb
 was then kno
 Kleinhaus & Co.
 Theodor P. and
 ners. The latter
 Kleinhaus consti
 Kleinhaus retire
 Booth again ent
 Booth and T. L.
 the firm in 1862,
 came a member.
 tinue, and th
 surroundings of
 ness relations ext
 the northern and
 the State, but als
 State of Nevada
 business in San
 firm name of W.
 Borchers W F, bre
 and H
 Bostwick E R, lodg
 1117 Fourth
 Bottomley J M, De
BOWERS & LON
 Ale Vaults, 302 J
 Bowers Mrs, physio
BOYD MRS J W
BOYD THOS, con
 Boyle Miss Katie
 Eighth
 Boyne Wm, marble
 Brag & Almond, p
 wood turning, 11
 Brandt A, ladies' u
 Brannon & Roone
 1107 and 1109 Se
 Brendlin A, baker,
 and Twelfth

H. WACHHORST calls attention to his Genuine Ster-ling Silverware. 315 J St.

H. PALMER &

Bishop Chas E, county supt schools, Court House
 Blessing & Guthrie, propr Capital Hotel, Seventh and K
 Blue Danl, bootblack, Alo Vaults Barber Shop, 302 J
 Boban J, restaurant, 45 Second
 Boeckhoff G, dyeing and cleaning, 524 K
 Bohl Peter, real estate and ins, 325 J
 Bohrer Joseph, liquors, 522 K
BOND & HUNTSMAN, millinery and fancy goods, 523 J
BOOTH & CO, wholesale grocers, Front This is the oldest firm in the city; first established in the Spring of 1850, under the style of "Forshee, Booth & Co.," composed of John Forshee, L. A. Booth and Job Dye. The two latter gentlemen retired in the Spring of 1851. About the same period Charles Smith and Newton Booth established business under the name of Smith & Booth. After the fire of 1852, L. A. Booth became a member of the firm, which was then known as Booth & Co. Kleinhaus & Co., established in 1852; Theodore P. and D. Kleinhaus, partners. The latter firm united with the Kleinhaus constituting the firm. The Kleinhaus retired in 1860, and Newton Booth again entered the firm. L. A. Booth and T. L. Barker retired from the firm in 1862, and J. T. Glover became a member. This firm still continues, and that, too, with all the surroundings of prosperity. Its business relations extend not only through the northern and southern counties of the State, but also through the entire State of Nevada. The firm also do business in San Francisco, under the firm name of W. W. Dodge & Co.
 Borchers W F, brewer, NE cor Twelfth and H
 Bostwick E R, lodgings and restaurant, 1117 Fourth
 Bottomley J M, Delivery Co, 820 K
BOWERS & LONGBAUGH, Capital Ale Vaults, 302 J
 Bowers Mrs, physician, 919 I
BOYD MRS J W, dressmaker, 505 J
BOYD THOS, confectioner, 824 J
 Boyle Miss Katie, dressmaker, 1014 Eighth
 Boyne Wm, marble works, 712 K
 Brag & Almond, pattern making and wood turning, 1107 Ninth
 Brandt A, ladies' underwear, 507 J
 Brannon & Rooney, carriage factory, 1107 and 1109 Seventh
 Brendlin A, baker, 1128 I bet Eleventh and Twelfth

BREUNER JOHN, furniture and bedding, 604 to 608 K
BREWER A, Eagle Hotel, 1319 to 1321 Front
BREWER B B, dentist, 628½ J
BREWER M T & CO, fruit and produce merchants, 130 and 132 J, cor Second
 Briggs W A, physician, 212 J
BRIGGS W E, oculist and aurist, 429½ J
 Brooklyn Hotel, J E Mooney propr, 85 and 87 Front
 Brothers Missee, millinery, 611 J
 Brown Bros, blacksmiths and wagon-makers, 920 K
BROWN B F, propr Bruce House, 1018 J
 Brown Daniel, blacksmith and wagon-maker, 920 K
 Brown I S, atty at law, NE cor Third and J
 Brown Isaac, saloon, 1214 J
 Brown J R, insurance, 1006 Fourth
BROWN MISS EMMA, hair goods and hairdresser, 517 K
 Brown Mrs V A, ladies' hairdresser, 1026 Fifth
BROWN W B C, atty at law and notary public, 1018 Seventh
BRUCE HOUSE, B F Brown propr, 1018 J
 Bruner Elwood, atty at law, 628½ J
BRYPING PETER, Tremont Hotel, 112 and 114 J
 Buckley Henry L, dist atty, Court House
 Buckley P J, tailor, 716 K
BUCKOW EMIL & CO, wholesale liquors, 725 K
 Budd & Forrest, fish, 5 Front
 Bullard Ben Jr, brass foundry and finisher, 918 Third
 Burghardt A D, plaster, I and Seventh
BURKE M A, manager for Sisson, Wallace & Co, 129 J
BURNS D M, secretary of state, Capitol
 Burr E A, hay and grain, 815 and 817 J
BUSH ED N, cigars and tobacco, 326 J
BUSH GEO T, gas fixtures, plumbers' ware and sanitary supplies, 324 J
 Bush Norton, artist, Sixth and K
BUTTERFIELD & WHITE, grocers, J and Tenth
 Caduc Phil, coal, soda, ale, etc, 1009 Third
 Cadwalader Edward & Co, brokers, 229 J
CADWALADER GEO, atty at law, NE cor Third and J
 Cadwalader & Parsons, real estate and ins, 229 J

STEINWAY & SONS' PIANOS—Grand, Square, Upright—Sold for Cash or Installments. Illustrated Catalogue. W. C. M. Agency Agent for Pacific Coast, 117 Post St., S. F.

COUNTRY DEALERS can be supplied by F. Bickel, Wholesale Confectioner, 24 1st St., Portland, Oregon.

726

California—Sacramento.

ALPHABETICALLY.

GEO. C. THAXTER, DRUGGIST AND SEEDSMAN, CARSON CITY, NEV.

California House, Frank Schurler propr, Front bet J and K
 Callahan D E, county treasurer, Court House
CALLIHAN MRS P A, millinery, 613 J
 Calvyn & Chipman, sign and ornamental painters, 1107 Second
 Campbell Fred M, state supt schools, Capitol
 Campbell John, furniture, 409 K
 Campbell M, grocer, 1312 Fifth
 Cautwell W It, atty at law, NE cor Third and J
CAPITAL FURNITURE CO, furniture, J M Avery pres, 616 J
 Capwell H C & Co, picture frames, moldings, etc, 728 K
 Capital Hotel, Blessing & Guthrie proprs, SW Seventh and K
 Capital Ice and Coal Co, 920 and 922 Fourth
CAPITAL SOAP CO, Withington & Bagley proprs, Front and O
 Capital Woolen Mills, S Tryon supt, Sixteenth and E, and 822 J
CAREY JOHN T, atty at law, real estate and ins agt, 1006 Fourth
 Carle & Croly, carpenters, 1114 Second
 Carroll J H, warehouse, NW cor Eleventh and B
 Carroll J & Son, marble works, 1029 Sixth
 Cary W W, watches and jewelry, guns, etc, Second bet J and K
CASEY & CRONAN, wholesale liquors, 218 K
 Casselli A, bootmaker, 216 J
 Castorf Mrs L, lodging house, 300 K
 Castro J M & Son, wood and coal, L and Fourth
 Castro M, wood, 1617 Front
 Caswell & Landsborough, propr Sacramento Transfer Co, 524 K
 Caswell Wm A, city bill poster, 524 K
CATLIN & HAMBURGER, attys at law, 207 J
CHADDERDON J L, paints, oils, varnish and window glass, wall paper, etc, 204 K
CHANDLER L C, real estate and ins, 227 J
CHESLEY G W, wholesale liquors and groceries, 51 Front
CHRISTIAN BROS, conductors of the Sacramento Institute
 Christianson & Bro, market, 703 J
 Church & Jones, orchestra, 812 K
 City Hotel, Andrew Noone propr, 311 K
 City Water Works, Josiah Johnson supt, Front and I
 Clark & Venable, attys at law, Third and J

CLARK J FRANK, undertaker, 1017 Fourth
 Clark Jno J, architect, 403 J
CLARK ROBERT O, superior judge, Court House
 Clatt Wm, bootmaker, 206 K
 Clausenius & Co, saloon, 914 K
CLAYTON M F, physician and propr Pacific Water Cure, Seventh and L
 Clinch C, sawfiler, 821 K
 Cluness W R, physician, 1029 Second
CLUNIE THOS J (Curtis & Clunie)
COLEMAN J O, exchange office, stocks bought and sold on commission, 325 J
COLEMAN L, fruits, candies, cigars, etc, 724 J
 Coleman W P, real estate and insurance, 325 J
COLES J L & D H, Sacramento Ice Co, 1018 to 1024 K
 Coffey P J, blacksmith and carriage maker, 924 Fourth
COFFIELD NICLES, Park Saloon, 906 J
 Coggins P H, atty at law and justice of peace, 916 Seventh
COHEN BEN, carpets, oil cloths, curtains, etc, 419 and 421 J
 Cohn Samuel, tailor, 1005 K
COLLA JULES P, Sacramento Exchange, 1003 Seventh

COMSTOCK W D, furniture and bedding (wholesale and retail), Fifth and K

 Coney S, second-hand goods, 105 K
 Conrad John, watches and jewelry, 417 J
CONRAN JOHN, propr Eldred House, 1010 K
CONSIDINE D J, saloon, Third and K
 Consigliere Louis, boarding house, 107 Front
CONTINENTAL OIL AND TRANSPORTATION CO, A Andrew manager, 67 and 69 Front
COOK A A, architect, 403 J, NE cor Fourth
 Cook T H, grocer, NE cor Eighth and J
 Cook Thos, barber, 926 K
COOKE & SON, Pioneer Box Factory, Front and M
 Cooksley —, oculist, O bet Ninth and Tenth
 Cooley S B, laundry, Slater's Addition
COOLOT A, importing variety store and cigars, tobacco, books, stationery, cutlery, etc, 812 J

WHO'S YOUR TAILOR? Try Buckle & Son, 195 Main St., opposite Walker House, Salt Lake City, Utah.

Methodist Book Depository, { Branch at New York, Brook Center, "A. T. Cross" }
 "Mysticraft," Pen, "Photograph," "Electrograph," Pages 300 & 301.

COOPER D,
 Cooper Geo, vegetables, J
COOPER J N, music, mus
 woods, J and
 Cooper Wm J,
 Coppersmith J
 enth and G
COPPIN R
 (dealers in sec
CORBIN J H,
CORDANO JO,
 Corrada B, hot
 Cordes Ernest,
 and I
CORRAL SA
 1119 Third
 Cross R, stair bu
 Counts J P, att
 Coy Z L, feed s
 Crane S S, phy
CRAVENS R
 Capitol
 Crescent City H
 621 and 623 J
 Crocker B R, C
 house, 101 Fr
CROCKER H
 stationers, 20
CRONIN W
 Restaurant, 6
CROSS SAMU
 searcher of rec
 Crowell & Cave
 mission, NW
 Crowley Jno, sal
 Cunningham A
 214 I
CUNNINGHAM
 1110 K
 Curtis Mrs A (C
 vate), 604 L
CUETIS & CL
 920 Sixth
CURTIS N C
 (Clunie)
 Dahringer & Br
 wagonmakers,
 "DAILY REC
 mento Publishi
 J and K
DALE & CO,
 wools, fancy g
 seventh year in
 Daly J S, saloon,
DALY MRS J
 maker, 1012 Th
 Dangler Chas, sal
DASSONVILLE
 Marcus C Hawl
DAUGHERTY
 and 909 Front

TRY DR. GUNN'S RHEUMATISM KING.

H. PALMER

ALPHABETICALLY.

Methodist Book Depository, Branch of New York Book Concern, "A. T. Green's" "Stylograph," "Encyclograph," "Pages 300 & 301."

COOPER D, saloon, Second and I
 Cooper Geo, poultry, game, fish and
 vegetables, 516 K
COOPER JNO P, fancy goods, toys,
 music, musical instruments, zephy-
 wools, J and Sixth
 Cooper Wm J, constable, 916 Fifth
 Coppermith J H, grocer, SE cor Sev-
 enth and G
COPPIN R & CO, auctioneers and
 dealers in second-hand furniture, 727 K
CORBIN J H, liquors, 218 J
CORDANO JOHN, bootblack, 424 J
 Corrada B, hotel, 1225 Front
 Cordes Ernest, hotel, SE cor Twelfth
 and I
CORRAL SALOON, Chas Nessel propr,
 1119 Third
 Coss R, stair builder, 1117, Fourth
 Counts J P, atty at law, I and Seventh
 Coy Z L, food stable, 1226 J
 Crane S S, physician, 1109 Fifth
 CRAVENS ROBT O, State Librarian,
 Capitol
 Crescent City Hotel, J E Dixon propr,
 621 and 623 J
 Crocker B R, C P R R and P I store
 house, 101 Front
CROCKER H S & CO, printers and
 stationers, 208 and 210 J
CRONIN W P propr Golden Eagle
 Restaurant, 616 K
CROSS SAMUEL, atty at law and
 searcher of records, 429 J
 Crowell & Caverly, auction and com-
 mission, NW cor Fourth and J
 Crowley Jno, saloon, 1419 Front
 Cunningham A J, boilermaker, 212 and
 214 I
CUNNINGHAM J, carriage painter,
 1110 K
 Curtis Mrs A C, school teacher, (pri-
 vate), 604 L
CURTIS & CLUNIE, attys at law,
 920 Sixth
CURTIS N GREENE, (Curtis &
 Clunie)
 Dahringer & Brown, blacksmiths and
 wagonmakers, 1113 J
"DAILY RECORD UNION" Sacra-
 mento Publishing Co proprs, Third bet
 J and K
DALE & CO, music, toys, zephyr
 wools, fancy goods, etc, 625 J, twenty-
 seventh year in business
 Daly J S, saloon, 425 K
DALY MRS J M, dress and cloak-
 maker, 1012 Third
 Dangler Chas, saloon, 1025 Third
DASSONVILLE FRED, manager
 Marcus C Hawley & Co, 213 J
DAUGHERTY & CO, grocers, 907
 and 909 Front

Davis & Hogan, restaurant, 302 K
DAVIS J F & SON, carriages, 1013 and
 1015 J
DAVIS J G, furniture and bedding,
 411 K
DAVIS RICHMOND, real estate and
 insurance, 402 J
DAVIS S H, hardware, 704 J
DAVIS & SMITH, stoves and tin-
 ware, 826 J
 Davis Wm J, official court reporter and
 notary public, Court House
De BARNARDI D & CO, fruits, fish,
 vegetables, poultry, farm produce, etc.,
 308 and 310 K
De LONGE J B, Diana Saloon, 521 K
 Denney Alphonse & Co, crockery,
 518 J
 Denson S C, superior judge, Court
 House
"DENTAL JAIROS," W O Thraillkill
 editor and publisher, Sixth and K
DERMAN & ZIEGLER, Sacramento
 Beer Hall, 407 K
 Deseve J B, bootmaker, 1011 Ninth
 Denel S A, physician, 407 J
DEVINE J C, Capital Marble Works,
 722 K
DEVINE MARTIN, grocer, SW cor
 Sixth and N
 Didion John, liquors, 414 J
 Dieffenbacher & Newman, barbers and
 baths, 223 K
 Dierssen D, grocer, SE cor Ninth and L
 Dierssen & Toland, groceries, SW cor
 Seventh and E
DIETERLE ED, Fifth Avenue House
 1015 Fifth
 Dietrich & Rump, propr Ebner's Hotel,
 116 and 118 K
 Dingley N, coffee and spice mill, 113 I
 Dixon J E, propr Crescent City Hotel,
 621 and 623 J
DODGE V C, Star Glove Factory,
 1005 K
 Dohn Charles, saloon, 908 K
DOLE NICK, propr Oak Hall, four
 miles from Sacramento
 Dombrower S, tailor, 203 K
 Donahue John, grocery, NE cor Twelfth
 and D
DONOVAN MISS E, dress and cloak-
 maker, 1020 Eighth
 Donovan J, liquors, SW cor L and
 Third
 Dorney M L, boot and shoemaker, 1305
 Fourth
DORSEY H W, barber, 1319 Front
 Dorsey L P, Fountain Saloon, 1006 J
 Dougherty Mrs Ann, lodgings, 122 K
 Doyle John, horseshoer, 1021 K
 Dremar & Shiels, house painter, 1115 J
 Drew N L, & Co; lumber, Second and M

GRAY'S MUSIC STORE. The Largest Stock of American and Foreign Music, Musical Instruments on the Coast, Send for Catalogue, Patronage of Teachers and the Trade solicited. 117 Post St., S. F.

728

California—Sacramento.

ALPHABETICALLY.

CUTTING PACKING CO. Canned Fruits, Meats, etc. 17 to 41 Main St., S. F.

DUCK LEWIS, groceries, 420 K
DUCCING EUGENE, hairdresser, 431 K
 Duffy John H, atty at law, Seventh and J
DUNLAP ISAIAH, Golden Eagle Hair-dressing Saloon, 621 K
 Dunlap Presley, (Dunlay & Van Fleet) Dunlap & Van Fleet, attys at law, 603 I
 Dwinell Rev I E, clergyman (Congregational)
DWYER M, liquors, cor K and Eighth
 Dwyer S, gen mdse, NE cor Sixteenth and J
 Dyer Bros, barbers, 1031 Second
EARL D W & CO, forwarding and commission
EASTERBROOKS J S, drayman and piano mover; furniture and pianos moved with care; order on slate at Singer office, 411 J
EBERHARDT WM, gunsmith and turner, 602 K
 Ebert E G, merchant tailor, 529 J
EBNER BROS, wholesale liquors, 1009 Fourth
 Ebner's Hotel, Dietrich & Rump proprs, 116 and 118 K
ECKHARDT HENRY, guns, pistols, ammunition, etc, 523 K
 Edgerton Henry, atty at law, 209 J
EGL A, fruits and confectionery, 510 J
 Ehler B, grocer, Second and N
EHMANN CHRIS, grocer, SW cor M and Second
EICHMAN & HOCKEL, barbers, 517 K
 Eilers D W, grocer, Tenth and O
ELDRED E P, cashier State House, Tenth and K
ELDRED H, propr State House, Tenth and K
ELDRED HOUSE, John Conran proprietor, 1010 K
EIKUS L & CO, wholesale clothing, boots and shoes, blankets, etc, Front and J
 Elliot Archie, grocer, 302 L
ELLIOT C W, manager for Friend & Terry Lumber Co, 1310 Second
 Ellis P, bootmaker, Fifth
 Emery E H, agt Wheeler & Wilson sewing machines, 527 J
 Emmons Miss D H, millinery, 517 J
EWERS NICHOLAS, grocer, NE cor Thirteenth and H
EWERS OTTO, Bank Exchange, Second and K
 Fabian Bros, groceries, 827 J
FAIRCHILD MRS S K, dressmaker, 613 J
FAIRFIELD MRS CASSIE, dress and cloak maker, SW cor Sixth and J

Falkenstein J A, bootmaker, 525 K
 Farnsworth W C, supt city cemetery, 804 J
 Farr B A, propr Telegraph House, 1222 J
FARREN JOHN, horseshoer, 810 K
FARREN JOHN, blacksmith, 810 K
FARR GEO M, propr Mint Saloon, 128 K
FARR G W, (McFarland & Farr), notary public, Fourth and J
 Felch W C, real estate and insurance, 1013 Fourth
FELDHUSEN C, groceries, Eighth and L
 Felter Jas I & Co, wholesale liquors, 73 Front bet K and L
FERAULT B & CO, groceries, Second and N
 Ferguson R C, whitewasher, 417 M
 Filano P, grocer, Third and Q
FISH & COLLINS, druggists and manufacturing chemists, 1007 Fourth
 Fisher G S, fruits, nuts, etc, 825 J
FISHER HENRY, candy manufacturer, 508 J
FISHER N, machinist and locksmith, 427 K
FISK R A, proprietor Pacific Electrical Works, Eighth bet I and J
FLAHERTY PETER, s loon, 624 J
 Flanning Frank, barber, 1008 K
FLOHR A, guns, pistols and ammunition, 1024 Sixth; parasols and umbrellas, 1022 Sixth
FLOHR CHAS, guns, pistols and ammunition, 511 K
FORD & CLARKE, proprs of "Daily State Democrat," Third and J
 Forster E H, manager for Scodick & Tevis, 67 and 69 Front
 Foster Albert, asst supt C P R R Co's steamers
 Foster A H, groceries, 1118 J
FOSTER F, book binder, paper ruler and blank book manufacturer, 319 J
FOUNTAIN LIVERY STABLES, Geo A Basler propr, 1004 and 1005 J
 Fox John, liquors, 1116 Fourth
 Fox's Hotel, F N Mertes proprietor, 1115 Fourth
 Foy F M, merchant tailor, 456 J
FRANK'S SALOON, Frank Ruhstaller propr, 422 K
 Frazer W F, lumber, Fifth and J
FREEMAN A C, attorney at law, 914 Fifth
FREEMAN & BATES, attys at law, 916 Fifth
FREES JACOB, propr Belvidere Hotel, 1023 Sixth
 Friedman L E, hairdresser, with Oscar Pfotenbauer
 Friedman M, varieties, 216 J

COUNTRY DEALERS can be supplied by F. Bickel, Wholesale Confectioner, 84 1st St., Portland, Oregon.

W. A. & C. S. HOUGHTON carry Largest Stock of Wholesale Stationery in the State, 615 J St., Sacramento.

FRIEN
 C W
 cor F
FRITZ
 905 K
 Frost A
 and K
 Frost —
FUCHS
 ing ag
 storat
 Fuchs P
 Gates M
GATTM
 tobacc
GARDN
 Fourth
GARDN
 Sixth I
GARDN
 Gehring I
 George F
 George M
 George W
 Gerber B
 Tenth
GERBER
 ket, J a
 Gerber W
 corler,
GILES J
GIDLUN
 1126 J
 Giebel Cor
 box fact
 Gilligan M
 Gillis D, li
 Eighth
 Gill J B,
 change.
GILMAN
GILMAN
GILMER
 918 Fifth
 Ginsberg S
GLASOU
 Machines
 Gleason J
 706 K
 Gleason M
 Goepel H, I
 Gogins R
GOLDEN
 blower p
GOLDEN
 W P Cro
 Goldman S,
 Gonnat A,
GOODELL
 J and K
GOODHUE
 Lumber C
 Goosner B,

H. WACHHORST, importer of Fine Watches, Jewelry, Diamonds, 315 J St., Sac.

H. PALM

KRANICH & BACH PIANOS—SQUARE AND TRIPRIGHT—Equal to any make. Stationery & Sons Crooked, Illustrated Catalogue and Terms on application to M. Gray, Stationery Hall, 117 Post St., S. F.

W. A. & C. S. HOUGHTON carry Largest Stock of Wholesale Stationery in the State, 615 J St., Sacramento.

FRIEND & TERRY LUMBER CO., C W Elliot manager, 1310 Second and cor Twelfth and J
FRITZ & MILLER, undertakers, 905 K
 Frost A L, U S int rev collector, Sixth and K
 Frost —, clergyman (Baptist)
FUCHS HENRY, varieties, pur hasing agency and propr Fuchs' Hair Restorative, 529 K
 Fuchs Peter, cigars, 405 K
 Gates M E, freight agt, S P R R, Front
GATTMANN J M & CO, cigars and tobacco, 622 K
GARDNER D, wood and coal, NE cor Fourth and I
GARDNER L & CO, wood and coal, Sixth bet K and L
GARDNER M, physician, 318 J
 Gehring Fred, harness and saddles, 912 J
 George F S, hairdresser, 1014 J
 George Mrs Jos, groceries, Fifth and N
 George Wilbur F, atty at law, 401 J
 Gerber Bros, wholesale butchers, J and Tenth
GERBER HENRY, Plaza Meat Market, J and Tenth
 Gerber Wm E, county auditor and recorder, Court House
GILES J W, hairdresser, 104 K
GIDLUND & DALEY, painters, 1126 J
 Giobel Cornelius, bookbinder and paper-box factory, Eighth bet K and L
 Gilligan Miss, dressmaker, 513 J
 Gillis D, livery stable, 917, 919 and 921 Eighth
 Gill J B, Sacramento Telephone Exchange, 627 J
GILMAN C H, propr Red House, 706 J
GILMAN J P & CO, clothing, 924 J
GILMER THOS W, justice of peace, 918 Fifth
 Ginsberg Saml, cigars and tobacco, 206 J
GLASOU L J, agent Domestic Sewing Machines, 617 J
 Gleason J J, plumbing and gasfitting, 706 K
 Gleason Mrs Ellen, hotel, 814 J
 Goepel H, hootmaker, 803 J
 Goldings R E, druggist, 904 J
GOLDEN EAGLE HOTEL, F A Hornblower propr, NW cor F and K
GOLDEN EAGLE RESTAURANT, W P Cronin propr, 616 K
 Goldman S, groceries, Second and J
 Gonnat A, SE cor L and Second
GOODELL N D, architect, Seventh bet J and K
GOODHUE A P, manager Sacramento Lumber Co, Second bet L and M
 Goosner B, billiard table manuf, 515 K

GOTTORSKI W, junk, sacks, metal &c, Fifth and I
 Gottliet S, meat market, Seventh and N
 Gouldin Thos, teacher of phonography and barber, 804 K
 Grafmiller A, feed stable, 1016 Ninth
GRAF M, ivory turner, 1025 Fourth
 Grabler John, liquors, 522 J
GRANGERS' CO-OPERATIVE BUSINESS ASSOCIATION, W H Hevouer manager, gen mlse and agricultural implements, 1000 K
 Grangers' Stable, Robt Hill propr, 1117 Seventh
 Grant Mrs, dressmaker, 1015 Sixth
 Gray C A D, entler, 319 K
 Greene S A, feed stable, 1019 J
 Green & Trainor, meat market, 124 K
GREER E & CO, groceries, NW cor Ninth and K
GREGORY J, fruit and produce, 126 and 128 J
 Gregory Rev, clergyman (Baptist)
GREINER GEO, piano tuner and repairer, 1019 Ninth
GRIESEL JACOB, harness and saddles, 1022 J
GRIFFITH S J, Pony Exchange, 75 Front, bet K & L
 Gross Frank W, clerk of supreme court
GROTH JAMES H, Forest Saloon, 415 K
 Gruhler E & Co, brewery, SE cor Sixteenth and K
 Gruhler and Sollinger, ice and coal, 920 Fourth
 Guinean Thos, propr Arcade Hotel, Second bet J and K
 Guinn W H, barber, 1010 Fourth
 Gullion D H, grocer, NW cor Twelfth and I
 Gunn E, blacksmith, 212 and 214 I
GUTENBEGGER WM, Sacramento Foundry, cor Front and N
 Guth George, grocer, 1131 Twelfth, cor I
GUTHRIE BROS, plumbers, roofers and tuners, 127 J
 Hale Bros & Co, dry goods, 812 K
 Haberkorn W, tailor, 127 J
HAHN JNO, saloon, 924 Second
HAINES G, justice of the peace, 1018 Fourth
 Haller Danl, saloon, 1014 Third
HALL MRS J R, ladies' hairdresser, 525 J
HALL LUHRS & CO, importers and wholesale grocers, 228 and 230 K cor Third
HAMBURGER A, dry goods (People's Store), 600 J cor Sixth
 Hamilton Ed R, cashier Sacramento Savings Bank, Fifth and J

CUTTING PACKING CO. Canned Salmon, Vegetables, 17 to 41 Main St., S. F.

HAMILTON W H, architect, 627 J
 Hammer L K, music and musical instruments, 820 J
HAMMER M S, druggist, Fourth and K
 Hann Mrs Maggie, liquors, 313 L
 Hanly J W, Cronk beer, Fifth and I
HANNAN P, atty at law, 625 I
 Hannon Owen, saloon, 325 K
 Hanrahan M, wood and coal, L and Eighth
HANSON OTTO, merchant tailor, 408 J
 Hardesty Thos, fruit and confectionery, cigars and tobacco, 830 K
 Harkins Jno P, poultry, fruit &c, Sixth and K
HARLEY JAMES, junk, metals, sacks etc, 918 K
HARPER THOS, boots and shoes, 323 J
 Harris L R, liquors, Tenth and K
 Harrison T E, restaurant, 306 J
HART ALBERT, Governor's private secretary, Capitol
 Hart A L, atty-general, Capitol
HARTMAN G PHIL, Oriental Market, 418 K
HARTWELL, HOTCHKISS & STALKER, Sacramento Planing Mills, Front and Q
 Harvey Mrs S A, Plaza Glove Factory, 1009 Tenth
HASTENPLUG P J, saloon, SE cor Twentieth and H
HASWELL & AMSDEN, Pantheon Saloon, 1022 Fourth
 Hatch F W, physician, 318 J
 Hathaway A, carpet-beating machine, O and Twelfth
 Hawley Mrs A M, dressmaker, M bet Fifth and Sixth
HAWLEY MARCUS C & CO, hardware and agricultural implements, 211 to 215 J
 Hayden C C, conveyancer, real estate, fire and life ins, 17 J
HAYFORD BROS & CO, gen mdse, J and Ninth
 Haymond & Allen, attys at law, Fourth and J
HAYS BROS, stoves, tinware, plumbers and gasfitters, 1122 J
 Heath J R, watches and jewelry, 820 J
 Hector John, saloon, 1017 Tenth
 Hector J O, liquors, 314 K
 Heilbron A, sheriff, Court House
 Heilbron Bros, wholesale butchers, 619 J
 Heilbron Fred, meat market, 619 J
HEINRICH CHAS, groceries, 301 L
HEISEN C, Court Exchange, I and Seventh
 Hellige W, wood and coal, N bet Third and Fourth
 Hellige Wm, wood, N bet Third and Fourth

Henessy P J, grocer, 2330 K
 Henry A G, physician, Tenth and J
 Henschel J, carriage trimmer, 1111 Eighth
 Hermon F, liquors, 708 K
HERZOG PHIL, City Meat Market, 118 J
HEVENER W H, manager Grangers' Co-operative Business Association, 1000 K
 Heyman Arnold, agt Steinway & Son's Pianos, 620 I
 Heyum H, cigars and tobacco, 602 J
HICKMAN P L, real estate and insurance, 1005 Fourth
 Higgs Mrs M L, lodgings, 419 J
 Hillard C, butcher, Third and L
 Hill & Cornell, grocers, 922 J
HILL J F, manuf of and dealer in wagons and carriages, Thirteenth and J
HILL ROBT, propr Grangers' Stable, 1117 Seventh
 Hines E, varieties, 1028 H bet Tenth and Eleventh
HINKSON ADD C, atty at law and notary public, 627 J
HIRSH MARKS, junk, 813 J
HOBBY & HARPER, white bronze monuments, filters and coolers, 329 J
HOCKWELL PETER, Jersey Restaurant, 1317 Front
 Hodgdon T G, atty at law, 625 I
 Hodgdon W, propr Mansion House, Seventh bet I and J
HOEHN JACOB, coal, 513 and 515 I
HOFFMANN A, boots and shoes, 609 K
 Hoit N S, musician, 1021 Fourth
 Hook & Falconer, contractors and carpenters, SE cor I and Seventh
 Hook Wm, carpenter, Fourth bet K and L
HOLBROOK, MERRILL & STETSON, stoves, tinware and metals, 221 and 223 J
HOLL S SOLON, atty at law, Sixth and I
 Holman, Stanton & Co, agricultural implements and hardware, Second and J
HOPPE HENRY, carriage painter, 1013 Ninth
HOPPER P J, atty at law and notary public, Fourth and J
 Hopping W C, postmaster, Fourth and K
HORNLOWER F A, propr Golden Eagle Hotel, NW cor Seventh and K
HOUGHTON W A & C S, wholesale booksellers and stationers, 615 J
 Houston & Co, employment office, 1112 Fourth

WHO'S YOUR TAILOR? Try Buckle & Son, 195 Main St., opposite Walker House, Salt Lake City, Utah.

"A. T. Cross' Stylographic" Fountain Pen. { "Stylograph," "Electrograph," &c. } Pages 300 & 301.

Houat
 Cou
HOV
 102
 Howa
 Howa
 Eig
 Howe
 Howe
 Eig
 Hoyt
HUE
 loon
HUG
HUN
 who
 to 2
HUN
 Plan
 ond
 Hunto
 ings
 Hunt
 Sixt
HYM
 506
 Hyma
 Hymar
INTE
 Lans
INWA
 and
JACO
 Jacobs
 Jacobs
 and
 Jackson
 423 J
JACK
 Jeffery
JELL
 elry,
JENN
 Four
 Jermai
 enth
 Johnso
JOHN
 919 T
 Johnso
JOHN
 stabl
JOHN
 920 F
JOHN
 816 F
 Johnso
 Johnso
 Fron
JOHN
 ond
JOHN
 and J

"A. T. Cross' Stylographic" Fountain Pen. { "Stylograph," "Electrograph," &c. } Pages 300 & 301.

Houston Joseph W, county assessor, Court House
HOVEY J J, jeweler and watchmaker, 1023 Tenth
 Howard House, K bet Front and Second
 Howard & Sellers, grocers, M and Eighth
 Howe Mrs B, dressmaker, 521 J
 Howe Mrs Lowell, dressmaker, 1107 Eighth
 Hoyt W H, plumber, 1010 Third
HUEBSCHMAN JNO B, Albion Saloon, 519 K
HUGHSON W A, physician, 628 J
HUNTINGTON, HOPKINS & CO, wholesale hardware and metals, 220 to 226 K
HUNT J A & CO, M St Saw and Planing Mill, M bet Front and Second
 Huntoon Wm F, cashier People's Savings Bank, Fourth and J
 Hunt W S, young ladies' seminary, Sixth and K
HYMAN J JR, watches and jewelry, 506 J
 Hyman K, jeweler, 404 J
 Hyman M, lamps and varieties, 404 J
INTERNATIONAL HOTEL, James Lansing prop, 320 to 326 K
INWALL & WALDRON MRS, dress and cloak makers, 417 J
JACOBS L, second-hand clothing, 317 K
 Jacobs N M, clothing, Fifth and J
 Jacobs R P, liquor, SW cor Second and K
 Jackson S J & J M, stoves and tinware, 423 J
JACKSON W F, artist, 429½ J
 Jeffrey P, groceries, Front and N
JELLY SAMUEL, watches and jewelry, 422 J
JENNINGS E B, insurance, 1012 Fourth
 Jermain Wm, harnessmaker, 1113 Seventh
 Johnson A L, saloon, 904 Second
JOHNSON & BLUE, carriage makers, 919 Third
 Johnson D A, hairdresser, 726 J
JOHNSON F W, livery, feed and sale stable, L bet Sixth and Seventh
JOHNSON GROVE L, attorney at law, 920 Fifth
JOHNSON & HIGNETT, liquors, 816 K
 Johnson J, cutter, 618 J
 Johnson Josiah, supt City Water Works, Front and I
JOHNSON MRS L A, saloon, 904 Second
JOHNSTON D, land attorney, Fourth and J, res SE cor Eleventh and F

JOHNSTON F H, coffee saloon, 517 K
 Jones C T, (Martin & Jones)
 Jones & Givens, general agents for the Glidden Patent Barb Wire, Tenth and K
 Jones & Ingram, blacksmiths and wagonmakers, 1011 Ninth
JONES MISS L, straw works, 1003 Sixth
JOSEPH & GRIBBLE, groceries, Front and I, liquors, Second and I
 Kaerth J, boots and shoes, 425 J
 Kaine Joseph, agent Phil Caduc, 1009 Third
KARNOFSKY & BURTON, hair-dressers, (at Capitol Ale Vaults), 302 J cor Third
KATSCHINSKI B, hairdresser and baths, 508 K
 Katzenstein & Bradley, millinery, 605 J
 Katzenstein Geo B, G W secretary I O G T, Fourth and J
KAY SAMUEL H, merchant tailor, 509 K
 Kearney Mrs James, lodging, 212 K
 Keating J W, grocer, 1731 Eleventh
 Keber Jno, grocer, SE cor Fourteenth and G
 Keber Jacob, grocer, NE cor Tenth and F
 Keepers Mrs J T, dressmaker, 919 Sixth
 Keller W B G, attorney at law, 429 J
 Kellogg Leonard, stoves, hardware, crockery, furniture, etc, 819 and 821 J
KELLOGG MISS L J, physician and propr Electro Vapor Baths, I and Seventh
KELLY MRS J M, dressmaker, 605 J
 Kelly P, liquors, 605 I
KENDEL PHILIP, barber and baths, 217 K
KENFIELD D M, state controller, Capitol
KENT MRS G F, boarding, I and Seventh
KERTH J G, cigar manuf and dealer, 916 J
 Kerth & Nicolaus, brewers, NE cor Twelfth and I
KESTNER P R, wholesale produce, fruits, vegetables, butter, eggs, etc, 322 J
KESTLER MARTIN, blacksmith and wagonmaker, 1012 and 1014 Ninth
 Kilder N A, harbor master
 Kiley Wm, shirt maker, 1010 Sixth
KILGORE & TRACY, grocers, 913 and 915 K
 Kimberly Mrs D C, lodgings, 415½ K
 Kimze B, bakery, M and Ninth
 King M J, groceries, SW cor L and Second
 Kinny Thos, grocer, 1219 Fourth

STEINWAY & SONS' PIANOS—Grand, Square, Upright—sold for Cash or Installments. Illustrated Catalogue M. Gray, Gen'l Agent, for Pacific Coast, 117 Post St., S. F.

732.

California—Sacramento.

ALPHABETICALLY.

CUTTING PACKING CO. Canned Fruits, Meats, etc. 17 to 41 Main St., S. F.

KIRK H C & CO, druggists, 416 J
KLEBITZ & GREEN, saloon, 1020 Fourth
KLEES JOHN & CO, manufs of Nash & Cutt's Grain Separator, 824 K
 Klein A R, saloon, 918 J
 Klink C F, druggist, Sixth and K
KLUNE J B, watches and jewelry, 226 J
 Knauer Lorenz, brewery, Ninth and I
KNAUTH J, wholesale wines and brandies, 811 J
KNIGHTS W R, hides, pelts, tallow, Front and L
 Koenig R, grocer, Fourth and O
 Kohne Henry, saloon, 1006 Fifth
KORN LEWIS, liquors, 528 J
 Kozminsky L, cigars and tobacco, 307 K
 Krebs C H & Co, paints, oils, glass, wall paper, etc, 626 J
KREUZBERGER L, groceries, 416 K
 Kripp Fritz, barber, 126 K
 Kropff Wm, carriage painter, 913 Eighth
KUEHNEL M, bootmaker, 928 J, res Ninth and T
 Kunz Peter, propr Empire Nursery, SW cor Third and R
KUHN WM, propr Central Beer Hall, 604 J
 Kuhule Wm, carriagemaker, 1114 K
 Lambert J & Co, grocers, Tenth and K
 Lamet E, bakery, 910 Fifth
 Landes F L, city supt of schools, Ninth and K
 Landrum Mrs J T, boarding house, 1116 Third
 Land Wm, propr Western Hotel, 200 to 219 K
 Lang Geo F, agent and collector, Fourth and L
LANG JACOB, steam dyeing and cleaning works; country work promptly attended to, 714 J
LANSING JAS, propr International Hotel, 320, 322, 324 and 326 K
 Laraway O O, groceries, Sixth and N
LARKIN JOHN N, propr "Sacramento Leader," 208 and 210 J
 Lascano F, cigarettes and tobacco factory, 409 M
 Lathrop H C, agent C P R R Co's steamers, foot of K
 Laufkotter C, tinner and roofer, 1007 Tenth
LAVENSON GUS, boots and shoes, Fifth and J
 Lawry Mrs H T, dressmaker, 627 J
 Lawson Powell S, roofer, 413 K
 Lee Mrs F, dressmaker, 1123 Third
LEFAVOR W F, propr Brown Factory, 1027 Front
LEFTWICH J W, photographer, 521 J

Leboy Louis, barber, liquors, cigars and tobacco, 222 J
LEONARD A, real estate, insurance, notary public and secretary Sacramento Building and Loan Association, 1012 Fourth
 Leroy J F, merchant tailor, 712 K
LESLIE DICK, liquors, SW cor K and Fourth
 Levy M, tailor, 121 K
LEVY R, fruit and commission, 220 J
LEWIS I, groceries and liquors, G and Seventh
LEWIS L L & CO, stoves, tinware, hardware, gas fixtures, crockery and plated ware, Fifth and J
LIEBRICH E F, physician, 707 J
LINDLEY & CO, grocers, 212, 214 and 216 K
 Linggo Frank, liquors, 122 K
LIPMAN S & CO, dry goods, NE cor Fifth and J
LITHAUER L J, clothing, 418 J
 Litzberg M, boots and shoes, 314 J
 Llewellyn & Spisser, meat market, L and Stenth
LLOYD ANDREW, stoves, tinware, plumber and gasfitter, 607 K
LOCKE & LAVENSON, carpets, oil cloths, tentmakers, etc, 318 J
 Longton & Anthony, proprs Fulton Market, 428 and 430 K
LORVA S, clothing, furnishing goods, boots, shoes, hats etc, 207 K
LOTHHAMMER A, piano and organ tuner and repairer, 1021 Ninth
LOTHHAMMER LOUIS, saloon, 716 J
LUCE ISRAEL & CO, marble works, 611 K
 Lucey B, liquors, 1110 Second
 Luehnering John, insurance, 1011 Fourth
 Lussi X, propr Helvetia House, 1011 and 1013 Fifth
 Lutting F, grocer, Seventh and N
LYON & BARNES, wholesale produce, 123 and 125 J
LYON E & CO, dry goods, 700 J SE cor Seventh
MACEWEN ALEX W H, University Publishing Co's agent for California and agent American Metric Bureau, 610 J
 Maina Marco, Chop House, 1004 Third
MALIN M, blacksmith, 1228 J
 Manning A, atty at law and notary public, Court House
MANNING F M, Capital Glove Factory and liquors, cigars, stationery &c, 1007 K
 Mannony F A, painting, glazing and paperhanging, 1208 Fourth
 Mansfield John, lieutenant governor

84 FIRST STREET, PORTLAND, OREGON, IS F. BICKEL'S Headquarters for Confect merely at Wholesale.

W. A. & C. S. HOUGHTON, the leading Wholesale Booksellers of California, 615 J Street, Sacramento.

H. WACHHORST, Agent for Am. Watches, 315 J Street, Sac.

PA
 Mar
 Sa
 Mar
 an
 Mar
 75
 Mar
 MA
 ta
 Sa
 MA
 MA
 I
 Mar
 MA
 E
 Mus
 Mat
 P
 MA
 R
 ti
 McC
 McC
 McC
 McC
 51
 McC
 bet
 McC
 m
 McC
 est
 McC
 Fl
 McE
 McF
 E
 McF
 mi
 McG
 McG
 McG
 sh
 McK
 McK
 Sev
 McK
 McK
 Pul
 Dir
 Cal
 ton
 tan
 Bus
 ette
 omi
 &c.
 Dis
 fice
 McK
 McK
 McL

H. P.

ALPHABETICALLY.

W. A. & C. S. HOUGHTON, the leading Wholesale Booksellers of California, 615 J Street, Sacramento.

Mansion House, W Hodgdon propr, Seventh bet I and J
 Markert & Driver, groceries, Eighteenth and M
 Markewitz G, baskets and varietics, 730 J
 Marks Harris, boots and shoes, 722 J
MARTIN ED M, (Martin & Jones) notary public, 607 I bet Sixth and Seventh
MARTIN J A M, hardware, 920 J
MARTIN & JONES, attys at law, 607 I bet Sixth and Seventh
 Martin Josiah, second-hand books, 605 K
MASLIN E W, secy State Board of Equalization, Capitol
 Mason Fred, shirtmaker, 1024 Fourth
 Matilda Madam, fortune teller, 1213 Fourth
MAXWELL GEO W & CO, managers Retailers Protective Union and collection agency, 1011 Fourth
MCCANN H, merchant tailor, 723 J
 McCaragher J, groceries, Fifth and L
 McCarthy Michael, hotel
MCCARTHY MICHAEL, saloon, 515 K
 McCaw James, wood and coal, Second bet L and M
MCCLATCHY J & CO, proprs "Sacramento Bee," Third bet J and K
 McClellan W B, notary public and real estate agt, 423 J
MCCREARY C & CO, Sacramento Flour Mills, 1213 to 1223 Front
 McLelaney M, horseshoer, 1118 Fourth
 McFadden W F, propr Union House, Eighth and J
McFARLAND & FARR, land and mine attorneys, Fourth and J
 McGee Bros, livery, 1118 Second nr L
 McGinniss C, groceries, Eighth and O
McGUIRE JAMES, iron door and shutter manufr, 520 K
 McKay D, harness and saddles, 809 J
McKEE MAY, dressmaking, 1006 Seventh
 McKee S B, associate justice
McKENNEY L M & CO, Directory Publishers. Publishers Pacific Coast Directory, including San Francisco, California, Nevada, Oregon, Washington, British Columbia, Idaho, Montana, Utah and Arizona. Publishers Business Directory and Railroad Gazette of Utah, Idaho, Montana, Wyoming, Colorado, Nebraska, Dakota, &c. Also publishers City, County and District Directories of California. Office, 543 Clay street, San Francisco.
 McKinstry E W, associate justice
 McKune J H, atty at law, 401 J
 McLaughlin Chas, saloon, 1022 Fifth

McLaughlin J C, saloon, 527 K
McLAUGHLIN WM, dray and truckman, 123 J
 McManus M, groceries, coffee and spice mills, 609 J
 McMorry J & Co, groceries, Third and M
McMORRY TERRY, druggist, 718 J
 McSweeney Rev Thos, clergyman (Catholic), NE Seventh and K
McWILLIAMS H H, foundry and machine shop, 913 Front
MEBIUS & CO, wholesale grocers, 109 to 115 K
 Mechanics Exchange Hotel, Jacob Schmid propr, 16, 18, 20 and 22 I
 Mechanics Mills, lumber, Taft, Tutman & Farnsworth proprs, M and Fifth
MECHANIC'S STORE, Weinstock & Lubin proprs, boots, shoes, hats, dry goods and clothing, 400, 402, 404, 406 and 408 K
 Melley J C, constable, 916 Seventh
MEHARRY WM, Ophir Saloon, 603 K
 Meierdierk & Co, groceries, Eighth and O
 Meister A, carriage maker, Ninth bet I and J
MEISTER JOHN R, druggist, Ninth and K
 Mendel C J & J H, liquors, 412 K
 Mendel J H, saloon, 1024 J
 Mendel & Warren, liquors 206 K
 Merrall John H, tinsmith and outler, 714 K
 Merrill Frank, fruits etc, 1023 H
 Merrill W C, merchant tailor, 516 J
 Mertes F N, propr Fox's Hotel, 1115 Fourth
METRIC BUREAU, (American) Pacific Coast Depository, 610 J, Alex W H MacEwen agt
 Metropolitan Theatre, 421 K
 Miller Chas, bootmaker, 1227 J
 Miller Frank, cashier National Gold Bank of D O, Mills & Co
 Miller J H, secy Sacramento City Railway Co, Twentieth and K
 Miller M, livery stable, Ninth bet I and J
MILLER WM B, watches and jewelry, 628 J
MILLIKIN JNO M, wholesale liquors, Third and J
MINT SALOON, Geo M Farr propr, 128 K
 Mitchel & Gilbert, painters, 518 L
 Mitchell R T, fruits, 1620 Seventh
MOHR & YOERK, meat market, 1024 and 1026 J
MONNIER AUGUST, watchmaker and jeweler, Fifth and K
MONNIER MME, milliner, 513 J
MONTGOMERY J F, physician, 429 J

GRAY'S PIANOS—Square and Upright. (Under my own name), I offer for sale, for cash or installments, these fine, fine moderate priced instruments, fully warranted. McIntosh, 117 Post St.

CUTTING PACKING CO. Canned Salmon, Vegetables, 17 to 41 Main St., S. F.

734

California—Sacramento.

ALPHABETICALLY.

Mooney S E, propr Brooklyn Hotel, 85 and 87 Front
MOORE GEO A, pres Pacific Mutual Life Ins Co, Second
 Moore G W, liquors, 820 K
 Morris Michael, tailor, 1027 Sixth
 Morehouse Geo W, butcher, 724 K
 Morris H, bootmaker, 1025 Fourth
 Morrison R F, chief justice
MORRIS SAMUEL, news, books, stationery, varieties and fancy goods, 406 J
MORSE O N, propr Morse House, Fifth and R
MORSE HOUSE, O N Morse propr Morton Mrs Laura E, deputy state librarian, Capitol
MOTT E B JR, seety Pacific Mutual Life Ins Co, Second
 Mott S C, billiards, Second bet J and K
MUDDOX GEO, capital pottery and vitrified stoneware, Twenty-ninth and K
MUND CHAS, Mint Chop and Oyster House, 1108 Second
 Murphy John, varieties, 613 K
 Murray B F, carpenter, 1418 Seventh
 Myrick M H, associate justice
 Nailor Thos, bootmaker, 1124 Third
 Nash H D & Co, manufr grain cleaner, 906 K
NATHAN AARON, cigars and tobacco, 205 K; (a specialty in photographs of all leading actresses)
 Nathan C P, clothing, 628 J
NATHAN S J & CO, clothing, 301, 303 and 305 K, NE cor Third
 Nathan Saml & Co, clothing, 519 J
 National Gold Bank of D O Mills & Co, Frank Miller cashier, J and Second
NEARY FRED, fashionable bootmaker, 1010 Seventh
 Neidhardt W, carpenter and cabinet maker, 612 L
 Neilsen H B, groceries, Seventh and N
NELSON CLARENCE, harness and saddles, 327 K
 Nelson Geo, grocer, Third and N
 Nelson H W, physician, 407 J
NESSER CHAS, propr Corral Saloon, 1119 Third
 Nessel & Garbe, tailors, 1008 Third
NEUBAUER JACOB, ladies' hair-dresser and hair goods, 413 J
NEUBOURG & LAGES, Star Mills & Malt House, 1016 to 1020 Fifth
NEWMAN PETER, Philadelphia House, 1015 Eighth
 Newmark J S, commission merchant, 740 J
NICHOLS & CO, tub, pail and box factory, Second and Q
NICHOLL N H & CO, dry goods, NW cor J and Seventh

NICOLL THE TAILOR, 618 J
 Nixon A B, physician, 904 J
 Nixon S S, horseshoer, 615 K
NOACK CHAS J, watches and jewelry, 614 J
NOBEL R, groceries and provisions, I and Tenth
 Nolte Henry, pianos and organs, 806 J
 Norton A H, saloon, 1208 J
NOTTINGHAM J, commission, 1012 Fourth
OAK HALL, Nick Dole propr, 4 miles from Sacramento
 Oatman Ira E, physician, 627 J
O'BRIEN M L G, atty at law, 626 I opp Court House
 O'Brien Thos, nursery, 721 J and Twenty-sixth and B
O'BRIEN W J, boots and shoes, 607 J; also lime, 509 I; sole agt for Marble valley lime
 Ochs Mrs, brewery, n s G bet Sixth and Seventh
OCHSNER JOHN, cooper and tank builder, 721 K
 Odd Fellows' Library, Ninth and K
ODELL M F & CO, meat market, Tenth and K
ODELL M M & SON, wholesale and retail butchers, Tenth and K
OGDEN G W, Central Saloon, 316 K
 Ogg Mrs H W, lodgings, 222 L
 Oliver W C, harness maker, 1015 Tenth
 Olsson John, jeweler, 1026 Sixth
 Orcutt L J & Son, wool buyers, Seventh and K
 O'Rourke Robt, bootmaker, 513 K
 Orth Henry, barber, 328 K
 Orth R, grocer, SW cor Twelfth and I
 Osborn H P, wood and coal, I bet Eighth and Ninth
OSCHWALD JOHN, liquors, 922 Ninth bet I and J
 Ostrander C E, Travelers' Supply Department, 827 Second
 Ostrander & Moberly, lunch stand and coffee house, NE cor Second and I
OTTO H O, saloon, 707 J
PACIFIC ELECTRICAL WORKS, R A Fisk propr, Eighth bet I and J
PACIFIC ICE CO, Jacob Hoehn supt, 513 and 515 I
PACIFIC MUTUAL LIFE INSURANCE CO, Geo A Moore pres, Second
PACIFIC WATER CURE, M F Clayton propr, Seventh and L
PALMER E B, agt Singer Manufacturing Co, 411 J
PARKER J E, harness and saddlery, 518 K
 Parker J S, wood carver, 808 K
 Parker Richard, propr St George Lodging House, Fourth and J

PUNCTUALITY, Fashion, Economy. Buckle & Son, Tailors and Woolen Drapers, opp. Walker House, Salt Lake City.

Stylograph, or Rapid Letter Copying Book, "A. T. Gross' Stylographic Pen," Micrograph, &c. Pages 300 and 301.

BUSIN

Parke M
 I and
 Parsons
 Parson
 Parsons
 SW c
PATCH
 eler, E
 Paulk H
 Payen I
PEARS
 Goodi
 Pearson
 Mill,
 Peltier J
 Pendery
 and J
 People's
 pres, I
PERKI
 nia, C
PERRY
 Sacran
 Tenth
 Peterson
 Petrie W
PETRO
PETTI
 and to
PFOTE
 and h
PHILLI
 Fourth
 Pichot &
 Pieraccin
 522 K
PIERSO
PIERSO
 county
 Pike J T
 Pike & S
 Pike & Y
 maker
PILCOV
 politan
PIONE
 Son pr
 Pizano H
 Politz G
 goods,
 Pommer
POSKA
 bottles
 Post C N
 Capito
 Potter P
POTTE
 829 K
 Powelson
 Fourth
 Pratt R
 C P R
 depot

TRY DR. GUNN'S RHEUMATISM KING.

OLD

KRANICH & BACH PIANOS—SQUARE AND UPRIGHT—Equal to any make, (Gateway & Sons exclusive), Illustrated Catalogue and Terms on application to M. Gray, Steinway Hall, 117 Post St., S. F.

Stylograph, or Rapid Letter Copying Book, "A. T. Cross' Stylograph Pen," "Stylograph," etc. Pages 300 and 301.

- Parke Mrs S S, restaurant, Seventh bet I and J
 Parsons James, boots and shoes, 603 J
 Parson John, bootmaker, 318½ K
 Parsons, Kilgour & Co, dry goods, 630 J, SW cor Seventh
PATCHEN T A, watchmaker and jeweler, 1023 Ninth
 Paulk H H, groceries, 814 K
 Payen L, restaurant, 1120 Second, cor L
PEARSON A W, architect with N D Goodill, Seventh bet J and K
 Pearson Amsden & Burnett, Telegraph Mill, J and Twelfth
 Peltier A, butcher, 1131 Second, cor L
 Penderly B F, physician, SW cor Fifth and J
 People's Savings Bank, Wm Beckman pres, Fourth and J
PERKINS GEO C, governor of California, Capitol
PERRY MRS HERMON, principal Sacramento Seminary, 1012 I bet Tenth and Eleventh
 Peterson W F, candy factory, 620 J
 Petrie Wm M, clothing, 622 J
PETROCCHI A, bootmaker, 110 K
PETTIT R H, cigar factory and cigars and tobacco, 225 K
PFOTENHAUER OSCAR, city batás and hairdressing saloon, 303 K
PHILIP ROBERT, general engraver, Fourth and K, over Postoffice
 Pichot & Andriot, grocers, Second and N
 Pieraccini S, ornamental plaster manufr, 522 K
PIERSON H H, dentist, 415 J
PIERSON JIM C, civil engineer and county surveyor, Court House
 Pike J T, groceries, 724 K
 Pike & Scaman, carpenters, 1117 Fourth
 Pike & Young, blacksmiths and wagon-makers, Fourth and L
PILCOVICH BARTOLOMEO, Cosmopolitan Restaurant, 403 K
PIONEER BOX FACTORY, Cooke & Son proprs, Front and M
 Pizano Frank, liquors, Third and L
 Politz G, clothing and gents' furnishing goods, 600 K cor Sixth
 Pommer Chas, hairdresser, 606 J
POSKA SAMUEL, junk, rags, sacks, bottles, metals, etc, 717 J
 Post C N, deputy clerk supreme court, Capitol
 Potter P, harness and saddlery, 202 K
POTTER W A, flour (new process), 829 K
 Powelson Mrs J A, dressmaker, M bet Fourth and Fifth
 Pratt R H, supt Sac & Oregon Division C P R R & Cal P R R and Branches, depot
 Pritchard & Miller, Phoenix Flour Mills, Thirteenth and J
 Pritz Jno, liquors, 105 J
 Prytz Jno, restaurant, 918 Second
 Prytz Jno, saloon, 908 Second
 Putnam Geo E, grocer, 721 F
 Pyburn Geo, physician, Sixth and I
QUANCHI & SIMONI, restaurant, 915 Front
QUINN & BURKHARD, capital sign works, 321 J
 Quinn D H, hatter, NE cor Fourth and J
 Quinn John, furniture, 405 J
 Rademacher C, saloon, 1011 Second
RADONICH MORRIS, restaurant, 1025 Second
 Raetshmer Wm & Co, plaster decorators and paper hangers, 309 J
RAPP C W & CO, grocers, 511 J
 Rave C H, locksmith, 1010 Sixth
 Raye B V, printer, 1109 Eighth
 Ray J R, surveyor, 429 J
RED HOUSE, dry goods, clothing, shoes, hats, caps, etc, 706 J
 Reeber Gottlieb, bakery, 823 J
 Reed & Brown, barbers, 1027 Sixth
REED W, photographer, 419 and 421 J
REIFFARTH OTTO, saloon, 1014 and 1016 Sixth
 Rice H H, clergyman Westminster Pres Church, 1610 Seventh
RIDGWAY S B, druggist, 214 J
RIVETT E & H, job printers, 1018 Sixth
 Robbins N W, carriage trimming, 800 K
 Robin Chas, clothing, 702 J
ROBINSON EDWARD J, atty at law, 628½ J
 Roddy James, boot and shoemaker, 1123½ Third
ROOT, NELSON & CO, Union Iron Works, 1405 to 1417 Front
 Rose M R, Capital Iron Works, 904 K
 Rosenfeld Samuel, cigars and tobacco, 304 J
ROSS & ANKEL, meat market, Seventh bet H and I
 Ross & Bauer, furniture, 315 K
 Ross E M, associate justice
ROSS RUEFF, whitewasher, 1223 Fourth
 Rothfeld Bros, dry goods, NE cor J and Sixth
 Roth S, harness and saddles, 619 K
ROWAN J P, carriage painter, 1111 Seventh
RUHSTALLER FRANK, propr Frank's Saloon, 422 K
RUSSELL P H, grocer, 719 J
 Ryan J, boots and shoes, 810 J

CUTTING PACKING CO. Canned Salmon, Vegetables, 17 to 41 Main St., S. F.

Ryan Martin, liquors and lunch house, 114 K
"SACRAMENTO BEE" (daily and weekly), J McClatchy & Co proprs, "Bee" building, Third bet J and K
 Sacramento Business College, E C Atkinson pres, 716 I
 Sacramento City Railway Co, J H Miller secy, Twentieth and K
 Sacramento Cracker Co, 83 Front
SACRAMENTO INSTITUTE, conducted by the Christian Brothers
"SACRAMENTO JOURNAL," K F Wiemeyer & Co propr, 305 J
"SACRAMENTO LEADER," John N Larkin propr, 203 and 210 J
 Sacramento Free Library, Cary G Hancock librarian, I bet Seventh and Eighth
SACRAMENTO LUMBER CO, O P Goodhue manager, Second bet L and M
 Sacramento Mechanical School, Josiah Johnson trustee, L and Sixth
SACRAMENTO NEWS CO, wholesale news dealers, 1014 Fourth
SACRAMENTO PUBLISHING CO, proprs "Daily Record Union" and "Weekly Union," Third bet J and K
 Sacramento Savings Bank, Ed R Hamilton cashier, cor Fifth and J
SACRAMENTO SEMINARY, Mrs Hermon Perry principal, 1012 I
 Sacramento Transfer Co, Caswell & Landsborough proprs, 524 K
 Sacramento Wood Co, J H Roberts secy, 165 Front
 Safford W S, governor's executive secy, Capitol
 Saint Joseph's Convent, Sister Mary Vincent' sister superior, Ninth and G
SALSBUARY T G & SON, wood, coal, hay and grain, depot II bet Sixth and Seventh
 Sanders A N, bootmaker, 802 K
 San Lung & Co, shirts and Chinese goods, 526 J
SANTOS J A, sign painting and advertiser, 803 K
 Sartini J, liquors, 330 L
 Saulsbury & Son, hay and grain, 607 H
 Sawtelle C A, books and stationery, 524 J
SAYRE J B, Sayre's Palace, 228 J
 Scanlon Rev P, clergyman (Catholic) Seventh and K
 Schaden A, grocer, Second and M
 Schaden & Rodegardts, groceries, 1230 Fourth
 Schafer C, cooper, 89 Front
 Scheibel Geo Sr, saloon, 925 Front
 Schupp & Schaumlaffel, butchers, 129 Twelfth bet E and F

Schindler C, carpenter, 710 K
 Schindler Mrs H, cigars and tobacco and varistias, 710 K
 Schmaelzle Louis, barber, 620 K
 Schmid Jacob, propr Mechanics' Exchange Hotel, 16 to 22 I
 Schmidt Jacob, saloon, 915 Fifth
 Schmit Jacob, liquors, 730 K
SCHMIDT & MENKEN, Plaza Saloon, 928 J
 Schuler Frank, hotel, 1023 Front
 Schuler L, butcher, SW cor Fourteenth and G
 Schroer & Bros, Eagle Steam Cracker Bakery, 718 and 720 K
 Schroth & Arnold, proprs Eagle Flour Mills, 122 and 124 J
SCHROTH GEO, Pioneer Bakery, 122 and 124 J
SCHWAMB T W, pictures, frames, moldings, news, books, stationery, etc, 804 J
SCHUMACHER THEODORE, hair-dresser, 318 J
SCHURE C, Empire Bakery, 1003 J
 Schwarz J, bootmaker, 1023 Second
 Scofield & Tevis, oils, E H Forester manager, 67 and 69 Front
 Scott B B & Son, manufr pure flavoring extracts and California Yeast Cake, Twenty-second bet I and J
 Scott Mrs L P, dressmaker, 1018 Eighth
 Scriver T D, livery, Fourth bet I and J
 Soars Bros, barbers, 1006 Third
SEMENZA A, Campi's Restaurant, 125 K
SENATZ A J, City Hotel Saloon, 313 K
SERMONET GEO, groceries, G and Eighth
 Severney Antone, dyeing, 702 K
 Seydel R A, horseshoer, 1113 Seventh
SHANKLIN JAMES W, surveyor-general, Capitol
 Sharpstein J R, associate justice
 Shattuck Wm, wagonmaker, 1228 J
 Shaw Mrs W A, dressmaker, 529 1/2 K
 Shear & Brewer, saloon, K and Front
SHEARS CHAS H, hotel at entrance of Fair Grounds, Twentieth and G
 Sheppard Geo W, whitener, 1022 Eighth
SHERBURN & SMITH, auction and commission, 323 K
 Shields F M, dentist, S W cor Fifth and J
SHULMEIR HENRY, Railroad Meat Market, Second and O
SICHEL GUSTAVE, manufr celebrated stomach bitters—called the "Life Tonic" and "People's Favorite," for coughs, colds and hoarsness, and cock tail bitters sour; 1016 J
SIDDONS W M, saloon, Occidental Exchange, 204 J

THE PUREST CONFECTIONERY AT WHOLESALE. AT FRED. BICKEL'S, 84 1st St., Portland, Oregon.

W. A. & C. S. HOUGHTON, the leading Wholesale Booksellers of California, 615 J Street, Sacramento.

Siebentha and Tw
 Silva D and K
SIMMONS 402 J
 Simmons
SIMMONS auction
 Simon Mr suits and
SINGER E B Pal
SISSON and Chin
 Skelton J
SLATER Slaughter
 Smethurst
 Seventh
SMITH A 510 K
SMITH G tures etc
SMITH G painter, 4
SMITH J 321 K
 Smith & wagonma
 Smith & Ninth
SMITH & ket, 1024
SMITH W Fourth
SMITH ME Fourth
SNIDER T Second
 Sonna A, bo
 Spencer J, w
 Thirteenth
 Sperry Wm
SPIEKER J and K
SPINKS & surance, 40
 Stanley Lee,
 Starck J T, b
 Starr Warren
 State Board
 lin secy, C
"STATE DE proprs, Th
STATE HO Teuth and
 Staughtar J, and M
 Steinhart F
STEINDAUR 900 J cor N
 Steinauer M,

W. A. & C. S. NOUGHTON, the leading Wholesale Booksellers of California, 615 J Street, Sacramento.

Sieenthaler P, saloon, K and Eighth and Twentieth and H
 Silva D R, barber, Second, bet J and K
SIMMONS D J, general auctioneers, 402 J
 Simmons G L, physician, 212 J
SIMMONS M J, real estate and general auctioneers, 412 J
 Simon Mrs I H, ladies and children's suits and dressmaking, 617 J
SINGER MANUFACTURING CO, E B Palmer agent, 411 J
SISSON, WALLACE & CO, gen mdee and Chinese supplies, 129 J
 Skelton Jno, wood and coal, 909 Fifth
SLATER J F, hatter, 409 J
 Slaughter Jesse, liquors, 1116 Third
 Smethurst Mrs R M, dressmaker, 1213 Seventh
SMITH A M, plumbing and gasfitting, 510 K
SMITH GEO D, artist's materials, pictures etc, 725 J
SMITH G V, sign and ornamental painter, 423 K
SMITH J D, Sacramento Restaurant 321 K
 Smith & Johnston, blacksmiths and wagonmakers, Twelfth and J
 Smith & Vannatta, carpenters, 1011 Ninth
SMITH & WILSON, Center Meat Market, 1024 Third
SMITH W L, paper hanger, 1023 Fourth
SMITH MRS W L, glove factory, 1023 Fourth
SNIDER T A, physician, SE cor K and Second
 Sonna A, bootmaker, 816 J
 Spencer J, watches and jewelry, J and Thirteenth
 Sperry Wm, liquors, 1109 Second
SPIEKER J J, druggist, NW cor Sixth and K
SPINKS & ACOCK, real estate and insurance, 402 J
 Stanley Lee, livery stable, 1017 K
 Starch J T, barber, 828 K
 Starr Warren, candy factory, 428 J
 State Board of Equalization, E W Main secty, Capitol
 "STATE DEMOCRAT," Ford & Clarke propr, Third and J
STATE HOUSE, H Eldred propr, Tenth and K
 Staughter J, whitewasher, Fifth bet L and M
 Steinhart F, dry goods, 509 J
STEINAUER E, propr Wm Tell House, 900 J cor Ninth
 Steinauer M, liquors, 802 K

Steinmann H, jewelry and broker, 209 K
 Steilmeyer F W, groceries, Fourth and P
 Stein Nathan, barber, 704 K
STEIN SAMUEL, junk dealer, 805 J
 Stephenson G A, artificial limb maker, 525 K
 Stevens C A, freight agt C P R R depot
 Stevens C H & Co, dry goods and ladies shoes, SE cor Eighth and J
 Stober Jno, meat market, 921 Sixth
STOLL JOHN T, saddle and harness manufactory, 610 K
 Stoner W P, painter, 1117 Fourth
STONE R & CO, harness and saddles, saddlery hardware, leather and findings, 520 J
 Strauss Louis, Concert Hall and liquors, 304 K
STROBEL CARL, real estate and commission agent and mercantile and insurance agent, 321 J, res 420 L
STRONG W R & CO, fruit and produce, 106, 108 and 110 J
 Struts Julius, wholesale liquors, 209 J
 Studabaker Bros, wagons, 217 and 219 J
 Sullivan John, chief engineer Sac F D, 1113 Fourth
 Sullivan P, bootmaker, 605 K
SUMMIT ICE CO, Jacob Hoehn supt, 513 and 515 I
 Sweeney Geo, gasfitter, 1006
SWEETSER & ALSIP, real estate and insurance, 1015 Fourth
 Swift Elijah, real estate and collector, 210 M
 Swift C H, pres Sacramento Savings Bank, Fifth and J
SWIFT FRANK, constable, 1018 Fourth
 Swinerton G H, stoves and tinware J and Seventh
 Taft, Totman & Farnsworth, propr Mechanics Mills, M and Fifth
 Talbot J, ticket agt C P R R, depot
 Talibner C, clergyman, 283 I
 Tartas Louis, bootmaker, 1025 Tenth
 Tattersalls —, auction and commission house, 1016 Fourth
 Taylor Ed F, reg U S land office, Fourth and J
 Taylor L S, atty at law, 628 1/2 J
 Tebbets F F, dentist, 527 1/2 J
 Telegraph House, B A Farr propr, 1222 J
 Ten Eyck Mrs L, lodgings, Third and J
THELEN JOSEPH, Chicago Hotel, 310 J
 Thornton J D, associate justice
THRAILKILL W O, D D S, dental depot and publisher "Dental Jains," Sixth and K
 Tice & Clements Mrs, millinery, 521 J
 Todd J A, photographer, 318 J
 Todd J W, bootmaker, 424 J

GRAY'S PIANOS—Square and Upright.

Under my own name, I offer for sale, for cash or installments, these fine, big, moderate priced instruments, fully warranted. E. Gray, 119 Post St.

W. W. MONTAGUE & CO., Pumps and Iron Pipe, all sizes, 110, 112, 114, 116 and 118 Battery Street, N. P.

740

California—Sacramento.

ALPHABETICALLY.

M. T. BREWER & CO.,

Commission Merchants & Farmers' Agents.

SEEDS, FOREIGN AND DOMESTIC FRUITS, NUTS,
AND GENERAL AGRICULTURAL PRODUCE,

130 and 132 J Street, corner of Second, Sacramento Cal.
California purchasing Agency for all descriptions of Merchandise.

**BUTTERFIELD & WHITE
GROCCERS.**

Country Orders Solicited at Bed Rock Prices !

Our TEAS AND COFFEES Unsurpassed !

Send in Your Orders or Give Us a Call.

**N. E. corner 10th and J Streets,
SACRAMENTO.**

J. C. QUINN.

W. BURKHARD.

CAPITAL SIGN WORKS,

321 J Street, Sacramento.

PLAIN AND ORNAMENTAL SIGNS.

Theatrical Scenery and Fresco Painting.

H. WACHHORST, Agent for Am. Watches, 315 J Street, Sac.

CUTTING PACKING CO. Canned Fruits, Meats, etc. 17 to 41 Main St., S. F.

COUNTRY DEALERS can be supplied by F. Bickel, Wholesale Confectioner, 84 1st St., Portland, Oregon.

W. A. & C. S. HOUGHTON carry Largest Stock of Wholesale Stationery in the State, 615 1st St., Sacramento.

PACIFIC

JO

Attor

Convey

Rea

I have fo
grain-produ
I have for s
in Sacramen
business and
taxes paid f

Agency of

"
"

I represent a
in the aggregate
mento, and ena
security to the a

To loan on R
or Sacramento F
sold.

H. PALMER

JOHN T. CAREY,

Attorney at Law & Notary Public

COLLECTIONS A SPECIALTY.

Conveyances of all kinds Carefully Prepared.

Real Estate and Insurance Agency.

I have for sale at all times farms and farming lands in the best grain-producing counties of the Sacramento Valley. At this time I have for sale several well improved and highly cultivated farms in Sacramento, Yolo, Butte and Colusa Counties. City property, business and dwellings for sale and to rent. Rents collected and taxes paid for non-residents.

INSURANCE.

	Assets.
Agency of The Home Mutual of San Francisco . . .	\$591,106
“ The London & Lancashire of Liverpool, \$1,800,000	
“ The La Conflance of Paris	5,329,321
“ The La Caisse Generals of Paris	4,636,302

I represent altogether 17 Companies (Home and Foreign), with assets exceeding in the aggregate \$27,000,000, making mine by far the largest agency in Sacramento, and enabling me to place the largest risk in various companies with perfect security to the assured.

MONEY

To loan on Real Estate, and Warehouse Receipts on any of the Railroad Lines, or Sacramento River Land Warrants. State, City and County Bonds bought and sold.

JOHN T. CAREY,

No. 1006 4th Street, Sacramento, Cal.

SECOND-HAND PIANOS. On six per month instalments. Good serviceable Instru- M. Gray, 117 Post Street, S. F.
ments. GRAYDS, SQUARES and UPRIGHTS.

W. & C. HOUGHTON carry Largest Stock of Wholesale Stationery in the State, 615 J St., Sacramento.

COUNTRY DEALERS can be supplied by F. Bickel, Wholesale Confectioner, 84 1st St., Portland, Oregon.

H. PALMER & CO., Native Wines, 302 Davis Street, S. F.

ARCTIC SODA AT THAXTER'S DRUG STORE, CARSON CITY, NEVADA.

W. W. MONTAGUE & CO., Sheet Iron, all Sizes and Numbers, 110, 112, 114, 116, and 118 Battery St., S. F.

742

California--Sacramento.
ALPHABETICALLY.

FOUNTAIN STABLES,

G. A. BASLER, PROPRIETOR.



1004 & 1006 J Street, between Tenth and Eleventh,
SACRAMENTO, CAL.

PARTICULAR ATTENTION GIVEN TO BOARDING HORSES.

First-class Horses and Carriages always on hand. Horses broken to ride or drive at reasonable terms. Orders for Hacks promptly attended to.

EDWIN MEESE.

EMIL BUCKOW.

EMIL BUCKOW & CO.,

Importers, Wholesale Dealers and Jobbers of

Foreign & Domestic Wines & Liquors

No. 725 K Street, between Seventh and Eighth,

SACRAMENTO.

Sole Agent for the CELEBRATED STOMACH BITTERS.

C. CONRAD & CO'S BUDWEISER BEER, in Lots to Suit.

TRY MURRAY'S MAGIC OIL L. Blumauer & Co., Portland, Oreg. have it.

PUNCTUALITY, Precision, Buckle & Son, Tailors and Woolen Drapers, opp. Walker House, Salt Lake City.

Methodist Book Depository, { Branch of New York Book Concern, "A. T. Cross" "Stylograph" Pen, "Stylograph" Pen, "Micrograph" } Pages 300 & 301.

PACIFI

PACI

Being fully

Medicate

Nos.

DIE

CARPI

And LAC

I can offer
Send your o
cost you not

Pre

SA

PURE POR

California—Sacramento.

743

ALPHA BETICALLY.

PACIFIC WATER CURE AND ECLECTIC HEALTH INSTITUTE.

Northwest Corner 7th and L Streets, Sacramento, Cal.

Being fully prepared to treat all forms of disease on the latest and most scientific principles, we, with confidence, ask for public patronage.

M. F. CLAYTON, M. D.

Medicated Baths of all Descriptions. Separate Bath Room for Ladies.

BEN COHEN,

Nos. 419 and 421 J Street, Sacramento.

DIRECT IMPORTER

FROM FACTORIES OF

CARPETS,

OIL CLOTHS,

MATTINGS,

PAPER HANGINGS,

UPHOLSTERY GOODS

And **LACE CURTAINS & SHADES** in Every Description.

I can offer unsurpassed inducements to Hotels, Private Houses, Etc. Send your orders direct. The Freight is low and shipping and packing cost you nothing.

MRS. J. M. DALY,

Dress and Cloak Making.

No. 1012 Third Street,

SACRAMENTO, CAL.

ERNST GABLERS Square and Upright. Trade Generally Known Instruments for sale at M. Gray, 117 Post St. Reasonable prices and terms.

Methodist Book Depository, Branch of New York Book Concern, "A. T. Orsted," "Styligraph," "Electrograph," Pages 300 & 301.

W. W. MONTAGUE & CO., Pumps and Iron Pipe, all sizes, 110, 112, 114, 116 and 118 Battery Street, S. F.

744

California—Sacramento.
ALPHABETICALLY.

BAKER & HAMILTON,

Importers and Manufacturers of

**AGRICULTURAL
Implements and Machines,
AND
HARDWARE.**



109, 111, 113 and 115
J STREET,
SACRAMENTO.

13, 15, 17 and 19
FRONT STREET,
San Francisco.

All Orders Promptly Filled.
Send for List of Prices.

THE

Lake Democrat

JOHN R. COOK, Editor and Proprietor.

MAIN STREET, - - LAKEPORT, CAL

Subscription, \$3.00 per Year, in Advance.

THE LAKE DEMOCRAT has the largest circulation of any paper published in Lake County, also has a large circulation in adjoining counties. It is the leading paper of the county, and its circulation is constantly increasing.

ADVERTISING RATES FAIR AND REASONABLE.

The Most Complete Job Office in Lake County.

Job work of every description done in a neat and satisfactory manner.

H. WACHHORST, importer of Fine Watches, Jewelry, Diamonds. 315 J St., Sac.

CUTTING PACKING CO. Canned Salmon, Vegetables, 17 to 41 Main St., S. F.

84 FIRST STREET, PORTLAND, OREGON, IS F. BICKEL'S Headquarters for Confectionery at Wholesale.

PACIFIC

Cor.

H. ELL

Board an
Board, pe
Single Me
Family R
Single Ro

FINE WIN

FRE

H. PALM

W. A. & C. S. HOUGHTON carry Largest Stock of Wholesale Stationery in the State, 615 J St., Sacramento.

California—Sacramento.
ALPHABETICALLY,

745

Hotel House

Cor. K and Tenth Streets,
SACRAMENTO.

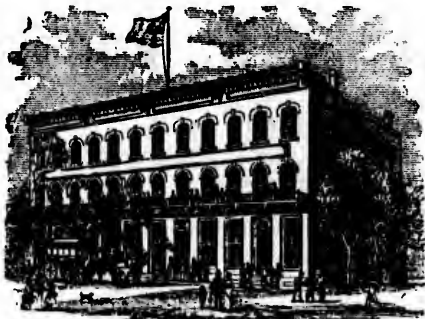

H. ELDRED, PROPRIETOR.

Board and Lodging, per Week	\$6 00 to \$12 00
Board, per Week	\$4 00
Single Meals	25
Family Rooms	\$1 00 to \$2 50
Single Rooms	50

FINE WINES AT THE BAR. A BILLIARD ROOM ATTACHED.

Street Cars pass the door every Five Minutes.

FREE OMNIBUS to and from the House.

H. PALMER & CO., Native Wines, 302 Davis Street, S. F.

W. A. & C. S. HOUGHTON carry Largest Stock of Wholesale Stationery in the State, 615 J St., Sacramento.

GRAY'S MUSIC STORE.

The Largest Stock of American and Foreign Music, Musical Merchandise on the Coast. Send for Catalogue. Patronage of Teachers and the Trade solicited. M. GRAY, 117 Post St., S. F.

W. W. MONTAGUE & CO., Sheet Iron, all Sizes and Numbers, 110,
112, 114, 116, and 118 Battery St., S. F.

740

California—Sacramento.
ALPHABETICALLY.

**HENRY ECKHARDT,
GUNSMITH,**

MANUFACTURER AND DEALER IN

Guns, Rifles, Pistols, and all kinds of Sporting Materials
On hand and sold at reasonable prices.



Particular attention paid to repairing all kinds
of work entrusted to me.

523 K STREET.

Bet. 5th and 6th, SACRAMENTO.

New Rifles Made to Order.

Mrs. S. K. Fairchild,

Dressmaker.

613½ J Street, bet. Sixth and Seventh,

SACRAMENTO.

HENRY FUCHS'

Purchasing & General Business Agency

Anything that you wish to have and do not know where to get it, may be furnished here, be it **Merchandise, Help, Work or Information.**

Agencies, Commissions and Correspondence either in English, French or German respectfully solicited; also, your Business Card, Catalogues and Price Lists,

At 529 K Street, Sacramento, California.

ALSO PROPRIETOR OF

"FOUND AT LAST."

An Infallible Hair Restorative.

Restores the Grayest Hair to its Natural Color, Removes Dandruff, Prevents or Stops the Hair from Falling Out.

CUTTING PACKING CO. Canned Salmon, Vegetables, 17 to 41 Main St., S. F.

WHO'S YOUR TAILOR? Try Buckle & Son, 195 Main St., opposite Walker House, Salt Lake City, Utah.

TRY MURRAY'S LUNG AND LIVER BALSAM.

PACIFI

J. In port
MAN

Monu
Mantle

722 K

Country O
orders from
less of me by
other travel
16 Premi

JAC
Ma

SADDLE

Whips,

No

Bet. 10th and

N. B.

SA

Atter

SEARCH

42

Business

Orie

Steam S

Between 4th and

G. PHIL

Dealer in Fr
Hams, Bacon
collected and p

H. PALM

Stylograph, or Rapid Letter Copying Book, "A. T. Cross' stylographic Pen," "Kite-
graph," etc. Pages 200 and 201.

California—Sacramento.

747

ALPHABETICALLY.

J. C. DEVINE,

Importer and Manufacturer of all kinds of
MARBLE AND GRANITE

Monuments, Headstones,
Mantle Pieces, Furniture Slabs,
Etc., Etc.,

722 K Street, bet. 7th and 8th.
SACRAMENTO.

Country Orders solicited. Parties giving me orders from the Country will buy 30 per cent. less of me by correspondence than they can from other traveling agents.
16 Premiums and Gold Medals—1871 & 1875.

JACOB GRIESEL,

Manufacturer of and dealer in

SADDLES, HARNESS, COLLARS,

Whips, Curry Combs, Brushes, Etc.,

No. 1022 J STREET,

Bet. 10th and 11th, opposite Central Hay Yard.

SACRAMENTO.

N. B.—Repairing always well done.

SAMUEL CROSS,

Attorney at Law

AND

SEARCHER OF RECORDS,

429 J STREET,

SACRAMENTO.

Business in all the Courts carefully attended to.

Oriental Market

AND

Steam Sausage Manufactory,

418 K STREET,

Between 4th and 5th, opp. Metropolitan Theatre
SACRAMENTO.

G. PHIL. HARTMANN, Prop'r,

Dealer in Fresh Meats, all kinds of Sausages
Hams, Bacon, Etc. Orders from the country,
collected and promptly attended to.

PETER HOCKWELL,

Jers y Restaurant,

1317 FRONT STREET,

Sacramento, Cal.

Good Meals, Reasonable Charges.

COME AND TRY ME.

L STREET

LIVERY, AUCTION, SALE & FEED



STABLES,

Bet. 6th and 7th,
Sacramento.

F. W. JOHNSON, Prop'r.

Largest, Cheapest and Healthiest in the City.
No underground Stalls, plenty of ventilation.
No danger from fire. Stalls for 150 head of
horses. Large and commodious corral.

AUGUST MONNIER,

PRACTICAL

CHRONOMETER WATCHMAKER

AND DEALER IN

Gold and Silver Watches, Jewelry,
Diamonds, Etc.,

Cor. Fifth and K Streets,
SACRAMENTO.

Jewelry repaired in the best manner, and all
work guaranteed for one year. Watches cleaned
from \$1 to \$2. Highest price paid for gold dust.

THE BAY

Oyster & Chop House

1025 Second Street,

Between J and K, SACRAMENTO.

Eastern and California Oysters in every style
Private Rooms for Ladies and Families. Open
Day and Night.

MORRIS RADONICH, Prop'r.

GRAY'S PIANOS—Square and Upright.

(Under my own name) I offer for sale, for cash or installments, these pianos.
At moderate prices. Instruments fully warranted. H. GRAY, 117 Post St.

**Stylograph, or Rapid Letter Copying Book, - A. T. Cross' Stylograph, Pen, & Ink-
ograph, &c. Pages 800 and 301.**

H. PALMER & CO., Pure Sherry Wine, 302 Davis St., S. F.

W. W. MONTAGUE & CO., Stoves and Ranges, 200 different sizes, styles and patterns, 110, 112, 114, 116 and 118 Battery-St., S. F.

748

California—Sacramento.

ALPHABETICALLY.

HENRY FISHER,

California Candy Factory,

WHOLESALE AND RETAIL DEALER IN

**Confectionery, Foreign and Domestic Nuts,
508 J STREET, SACRAMENTO.**

ICE CREAM AND DINING SALOON, Wedding Cakes. Etc.
Party and Wedding Dinners and Collations, supplied at short notice.

A. C. GIDLUND.

W. R. DALEY.

GIDLUND & DALEY,

HOUSE & SIGN PAINTERS

**Plain and Decorative Paper Hangers,
KALSOMINING, ETC.,**

Shop, 1126 J Street, South Side, SACRAMENTO.

JOBGING PROMPTLY ATTENDED TO.

GUTHRIE BROS.,

Manufacturers and Dealers in

Tin, Sheet Iron & Copper Ware,

PLUMBING, GAS FITTING AND JOB WORK.

Special Attention Paid to Roofing. All Work done on Reasonable terms.

25 J Street, Sacramento, Cal.

Agent for California Fire-Proof Paint Company.

JAMES HARLEY,

918 K STREET, bet. 9th and 10th, SACRAMENTO, Cal.

HIGHEST CASH PRICE PAID FOR

WOOLEN & COTTON RAGS

Paper, Copper, Brass, Iron, Zinc, Lead, Glass, Rope, Bottles, Etc.

SECOND-HAND BAGS FOR SALE. JUNK AND RAG DEPOT.

H. WACHHORST, importer of Piano Watches,
Jewelry, Diamonds, 315 J St., Sac.

CUTTING PACKING CO. Canned Fruits, Meats, etc. 17 to 41 Main St., S. F.

COUNTRY DEALERS can be supplied by F. Bickel, Wholesale Confectioner, 84 1st St., Portland, Oregon.

W. A. & C. S. HOUGHTON, the leading Wholesale Booksellers of California, 615 J Street, Sacramento.

PACIF

Ca

Exp
CO

St

Tin
Plumb

Tin,

PURE P

California—Sacramento.

749

ALPHABETICALLY.

J. F. HILL,

MANUFACTURER OF

Carriages, Buggies



Express, Thoroughbrace & Quartz Wagons

COR. J AND 13th STREETS. SACRAMENTO, CAL.

P. O. BOX 288.

Holbrook, Merrill & Stetson,

IMPORTERS OF

Stoves and Metals,

Tinners' Stock, Pumps, Wire, Lead and Iron Pipe,

Plumbers' and Gas Fitters' Goods, and General House
Furnishing Hardware.

MANUFACTURERS OF

Tin, Copper & Sheet Iron Ware,

221 and 223 J Street,

SACRAMENTO.

W. A. & C. S. HOUGHTON, the leading Wholesale Booksellers of California, 615 J Street, Sacramento.

STEINWAY & SONS' PIANOS—Grand, Square, Upright—Sold for Cash or Installments. Illustrated Catalogue. W. Gray, Agent for Pacific Coast, 119 Post St., S. F.

CUTTING PACKING CO. Canned Fruits, Meats, etc. 17 to 41 Main St., S. F.

W. W. MONTAGUE & CO

Stoves and Ranges, 300 different sizes, styles and patterns, 110, 112, 114, 116 and 118 Battery St., S. F.

750

California—Sacramento.

ALPHABETICALLY.

MARTIN KESTLER,

Manufacturer of all kinds of

Farm, Express, Freight, Header,



Quartz and Thimble Skein Wagons,

Nos. 1012 & 1014 NINTH STREET,

Between J and K,

SACRAMENTO.

Mrs. J. M. Kelly,

DRESS AND CLOAK MAKER,

Teacher of Wallace's New System,

605 J Street, between Sixth and Seventh,

SACRAMENTO.

MRS. INWALL & WALDRON,

DRESS & CLOAK MAKERS

417 J STREET, SACRAMENTO, CAL.

Dress Making in the Latest Styles.

CUTTING AND FITTING ATTENDED TO.

TRY MURRAY'S MAGIC OIL L. Blumauer & Co., Portland, Ore. you have it.

PUNCTUALITY, Fashion, Economy, Buckle & Son, Tailors and Woollen Drapers, opp. Walker House, Salt Lake City.

BUSINE

"A. T. Cross' Stylographic" Fountain Pen. { "Stylographic" & Co. } Pages 300 & 301.

UP WITH THE TIMES

IN EVERY NOTABLE IMPROVEMENT

FIN

Rembran

A Critica

52

H. PALM

California—Sacramento.
ALPHABETICALLY.

2751

J. W. LEFTWICH'S

NEW

DUOTRODADUIC DADL ADC

525 J Street, between 6th and 7th, Sacramento.

TIUTUJNATI IUG IAILUUG

A. T. Cross' Stylographic" Fountain Pen. { "Stylograph" & "Encicograph" } Pages 300 & 301.

UP WITH THE TIMES

IN EVERY NOTABLE IMPROVEMENT.



PHOTOGRAPHS COLORED
In the Highest Style known to the Art.

FINE WATER COLOR PORTRAITS.

Rembrandt, Boudoir and Panel Cards a Specialty.

A Critical Examination of my Work will convince any
of its Superiority.

525 J Street, between 6th and 7th.

SECOND-HAND PIANOS. on 219 per month installment. Good serviceable Instru- M. Gray, 117 Post Street, S. F.
ments. GRANDS, SQUARES and UPRIGHTS.

H. PALMER & CO., Frontignan Wine, 302 Davis St., S. F.

W. W. MONTAGUE & CO., Pumps and Iron Pipe, all sizes, 110, 112, 114, 116 and 118 Battery Street, S. F.

CUTTING PACKING CO. Canned Salmon, Vegetables, 17 to 41 Main St., S. F.

752

California—Sacramento.

ALPHABETICALLY.

L. L. LEWIS & CO.

GAS FIXTURES.
SILVER PLATED WARE.
CROCKERY & GLASS WARE.
LAINES & LAVERIES.
Manufacturers of Tin, Copper and Sheet Iron
Wares. Plumbing and Gas Fitting done to order.

IMPORTERS AND



DEALERS IN

STOVES, RANGES,

—AND—
HOUSEKEEPING HARDWARE.

502 & 504 J STREET,

S. E. Corner Fifth,

SACRAMENTO.

McCANN, THE TAILOR,



728

J STREET, SACRAMENTO.

ALL GARMENTS MADE TO ORDER

Are made on the premises with care.

REMEMBER

The Truest Test of Cheapness

Is Quality and Finish.

Any Garment made here

WILL BEAR THE TEST

Or Money Refunded.

Mme MONNIER,

From Paris,

MILLINER,

513 J Street, between Fifth and Sixth,

SACRAMENTO.

GOODS DIRECT FROM PARIS.

H. WACHHORST, Importer of Fine Watches, Jewelry, Diamonds, 315 J St., Sac.

American, German and French Confectionery at Wholesale, by Fred Bickel, 94 1st St., Portland, Oregon.

PACIFI

J. F. SH



THE

One of the Coast. It

of any new Special of Central is regularly Pleasure Re

TWO

The BEE People on the It contains Spicy Editor of the world Reading.

Terms of Weekly B

J. M

H. PALMER

W. A. & C. S. HOUGHTON carry Largest Stock of Wholesale Stationery in the State, 615 J St., Sacramento.

California—Sacramento.

753

ALPHABETICALLY.

J. F. SHEEHAN.

J. & C. K. McCLATCHY.

THE

Daily Bee

SACRAMENTO.

THE PEOPLE'S PAPER.

One of the brightest and best Family Newspapers on the Pacific Coast. It has now the

LARGEST CIRCULATION

of any newspaper on the Pacific Coast outside of San Francisco. **Special Agencies** of the BEE are established in all the towns of Central and Northern California and Nevada, where the paper is regularly delivered to Subscribers. It reaches every Hotel and Pleasure Resort of importance on the Coast.

TWO EDITIONS PUBLISHED DAILY.

The BEE is the most fearless exponent of the Rights of the People on the Pacific Coast.

It contains 14 columns of Reading Matter daily, including Spicy Editorials, Reliable Local Reports, Telegrams, from all parts of the world, Markets, Stock Reports, etc., and choice Family Reading.

Terms of the Daily Bee, per year;	-	\$5 00
Weekly Bee, per year,	- - - -	2 00

J. McCLATCHY & CO., Proprietors,

Sacramento, Cal.

W. A. & C. S. HOUGHTON carry Largest Stock of Wholesale Stationery in the State, 615 J St., Sacramento.

SECOND-HAND PIANOS. On 10 per month installments. Good serviceable Instru- M. Gray, 117 Post Street, S. F.

Wholesale Stationery at Wholesale, by Fred. Bickel, 94 1st St., Portland, Oregon.

CUTTING PACKING CO. Canned salmon, Vegetables, 17 to 41 Main St., S. F.

W. W. MONTAGUE & CO., Steves and Hangers, 500 different sizes, styles and patterns, 110, 112, 114, 116 and 118 Battery St., S. F.

754

California—Sacramento.
ALPHABETICALLY.

**H. H. McWILLIAMS,
FOUNDRY & MACHINE SHOP**

**Iron and Brass Castings,
MACHINERY of Every Description.**

Blacksmithing in all its Branches.

AND SOLE MANUFACTURER OF

Carlisle's Patent Derrick and Newell's Middling Purifier,

913 FRONT STREET.

Between I and J,

SACRAMENTO.

**JACOB NEUBAUER,
LADIES' HAIR DRESSER**

AND MANUFACTURER OF

Wigs, Toupees, Braids, Curls, Hair Jewelry,

DEVICES AND EVERY KIND OF HAIR WORK.

413 J STREET,

Between Fourth and Fifth,

SACRAMENTO.

PAINÉ'S STABLES,

FIRE PROOF.

LIVERY, SALE & EXCHANGE.

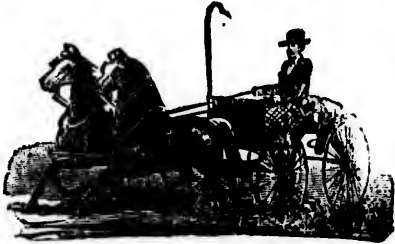

Good Carriages and Saddle Horses
always on hand, To Let.
Particular attention paid to Boarding Horses.

C. C. WINGATE, Prop'r.
512 K St., bet. 5th & 6th
SACRAMENTO.

TRY DR. GUNN'S RHEUMATISM KING.

WHOS YOUR TAILOR? Try Buckle & Son, 195 Main St., opposite Walker House, Salt Lake City, Utah.

BUSINESS

J. OGDEN
721

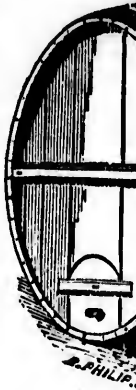

Butter
Has constantly
of Eastern States
or Galvanized

EDWARD
Attorney and

NOTAR

OFFICE: No.
SACR

A. M.

Plumber &
No. 510
Sacra

All work in this l
promptly

OLD PORT W

Stylograph, or Rapid Letter Copying Book, "A. T. Cross' Stylograph, Pen," "Mesa" Stylograph, etc. Page 800 and 801.

W. W. MONTAGUE & CO., Pumps and Iron Pipe, all sizes, 110, 112, 114, 116 and 118 Battery Street, N. Y.

756

California—Sacramento.

ALPHABETICALLY.

Pioneer Box Factory

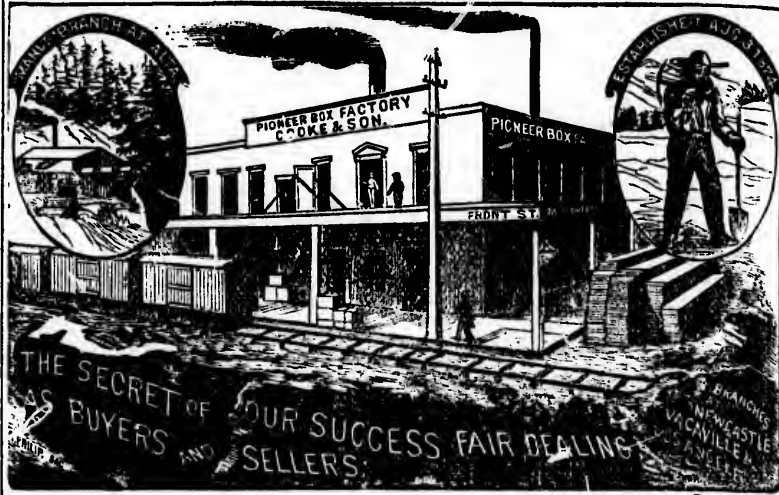

PRINCIPAL OFFICE,
SACRAMENTO, - - - CALIFORNIA.

MANUFACTURING BRANCH,
Alta, . - Placer County.

Branch at New Castle, - Placer County,
SAMUEL McGAHAY, Manager.

Branch at Vacaville, - Solano County,
G. P. PLAISTED.

BRANCH AT LOS ANGELES,
WOODHEAD & GAY,

Stencil Printing on Boxes a Specialty.

H. WACHHORST calls attention to His Genuine Sterling Silverware, 315 J St.

CUTTING PACKING CO. Canned Salmon, Vegetables, 17 to 41 Main St., S. F.

COUNTRY DEALERS can be supplied by F. Bickel, Wholesale Confectioner, 84 1st St., Portland, Oregon.

PACIFI

CHAS.

C
IM

"Gilt

PU

Richard

Rolled T

Bo

Our
greatest car

C.

H. PALME

W. A. & C. S. HOUGHTON, the leading Wholesale Booksellers of California, 615 J Street, Sacramento.

California—Sacramento.

757

ALPHABETICALLY.

CHAS. W. RAPP.

J. F. STEPHENSON.

CHAS. W. RAPP & CO.

DEALERS IN

IMPORTED AND FANCY

GROCERIES.

AGENTS FOR STEPHENSON'S

"Gilt Edge" Butter,

"Gilt Edge" Yeast Powder,

PUMPKIN FLOUR "much in little."

FULL LINE OF

Richardson & Robbins' Canned Meats and Fruits,

Rolled Tongue,

Boned Chicken and Turkey.

Curried Fowl,

Preserved Fowl and Turkey, &c.

 Our Stock is always fresh and complete, and selected with the greatest care.

C. W. RAPP & CO., 511 J Street, Sacramento.

H. PALMER & CO., Port Wine \$2.50 per gal., 505 Davis Street, San Francisco.

STEINWAY & SONS' PIANOS—Grand, Square, Upright—sold for Cash or Installments. Illustrated Catalogue. H. Gray, Gen'l Agent, for Pacific Coast, 117 Post St., S. F.

W. A. & C. S. HOUGHTON, the leading Wholesale Booksellers of California, 615 J Street, Sacramento.

COUNTRY DEALERS can be supplied by F. Bickel, Wholesale Confectioner, 84 1st St., Portland, Oregon.

W. W. MONTAGUE & CO., Sheet Iron, all Sizes and Numbers, 110, 112, 114, 116, and 118 Battery St., S. F.

758

California—Sacramento.
ALPHABETICALLY.

**REED'S
PHOTOGRAPHIC GALLERY**

419 & 421 J STREET, SACRAMENTO.

Crayon Work, India Ink Work and Colored Work a Specialty.

ARTHUR HUPMAN, Artist.

E. & H. RIVETT,

Book and Job Printers,

1018 Sixth Street, between J and K,

SACRAMENTO, CAL.

PRICES FURNISHED ON APPLICATION.

Address P. O. Box 403.

CARL STROBEL,

321 J Street, Sacramento, Cal.,

BUYS AND SELLS

Real Estate & Merchandise on Commission,

Making Agricultural Implements and Hardware a Specialty.

The most desirable Farming Lands and City Property for sale or exchange on reasonable terms at all times. Correspondence solicited and purchasers cordially invited to call.

TRY DR. GUNN'S RHEUMATISM KING.

GEO. C. THAXTER, DRUGGIST AND SEEDSMAN, CARSON CITY, NEV.

WHO'S YOUR TAILOR? Try Buckle & Son, 195 Main St., opposite Walker House, Salt Lake City, Utah.

Methodist Book Depository, { Branch of New York Book Concern, "A. T. Cross," "Stylograph," "Electrograph," } Pages 300 & 301.

BUS
J. D
Soup...
Good B...
or Te...
Porterh...
F
A Sing...
W
H
No. 90
The abov...
The Tab...
BOA...
H. PAL

California—Sacramento.
ALPHABETICALLY.

759

Sacramento Restaurant,

321 K STREET,

J. D. SMITH, - - PROPRIETOR.



A GOOD
SQUARE MEAL

For **15** Cts.



Soup.....	5 cts.	Ham and Eggs and Coffee..	25 cts
Good Beefsteak, with Coffee		Beer with Meals.....	5 "
or Tea.....	15 "	Liquors.....	10 "
Porterhouse Steak.....	30 "	Cigars.....	5 and 10 "

Cleanliness and Attention a Specialty.

PLEASE GIVE ME A CALL.

A Single 10-cent Dish of Meat or Fish will be charged 15 cent.

WILLIAM TELL HOUSE,

Deutsches



Gasthaus.

No. 900 J Street, Southeast Corner Ninth, Sacramento, California.

B. STEINAUER, Proprietor.

The above Hotel is large, commodious and well ventilated. The Lodging Department and Family Rooms are arranged in superior style.

The Table will at all times be supplied with the best the market affords.

BOARD AND LODGING AT REASONABLE RATES.

The Bar is well stocked with Choice Liquors and Cigars.

H. PALMER & CO., Native Wines, 302 Davis Street, S. F.

Methodist Book Depository, { Branch of New York Book Concern, "A. T. Cross" Stylograph, "Micrograph," "Stylograph" Pen. } Pages 300 & 301.

WHO'S YOUR TAILOR? Try Buckle & Son, 195 Main St., opposite Walker House, Salt Lake City, Utah.

GRAY'S MUSIC STORE. The Largest Stock of American and Foreign Music, Musical Instruments on the Coast. Send for Catalogue. Patronage of Teachers and the Trade solicited. H. GRAY, 117 Post St., S. F.

W. W. MONTAGUE & CO., Stoves and Ranges, 500 different sizes, styles and patterns, 120, 140, 164, 186 and 118 Battery St., S. F.

760

California—Sacramento.

ALPHABETICALLY.

ADOLPH WASSMANN,

Successor to A. HILLEBRAND,

MANUFACTURER OF



Boots AND Shoes

AT

EASTERN PRICES.

M. NIC HALL, corner 6th and K Streets,

SACRAMENTO.

Repairing a Specialty. All Work Warranted.

AMERICAN EAGLE HOTEL,

Corner of Twelfth and J Streets,

SACRAMENTO, CAL.

Lately rebuilt and refurnished throughout.

Those wishing a nice, quiet place—with well-ventilated rooms, single or in suite—will find everything to their convenience commonly found at first-class houses.

Table supplied with the delicacies of the season.

Board and Room, per Week, \$5.00 to \$7.00

Meals, - - 25 Cents.

T. S. WILKINSON, PROPRIETOR.

H. WACHHORST, importer of Fine Watches, Jewelry, Diamonds, 315 J St., Sac.

CUTTING PACKING CO. Canned Fruits, Meats, etc. 17 to 41 Main St., S. F.

COUNTRY DEALERS can be supplied by F. Bickel, Wholesale Confectioner, 84 1st St., Portland, Oregon.

BUSIN

Ce

K

WA



SAC

SHOES

Measur

Repairin

S

N

A prosperous
64 miles from
California Pacific
wine growing
lons of which
valley. Wh
neighborhood

ALDEN &

furnishing
Backus G, st
cific R R

Boric L, wine

BARR W C

Bench G H, s

Beringer Bro

lers

Buck M D, m

BUSSENIUS

ois, etc

Carver D B, g

CHILES W

Claghorn Joh

Creamer Jame

Dally F, tailor

Dawson W J

W. A. & C. S. HOUGHTON carry Largest Stock of Wholesale Stationery in the State. 615 J St., Sacramento.

H. PALME

California—Sacramento—St. Helena.

761

ALPHABETICALLY.

J. W. WILSON,

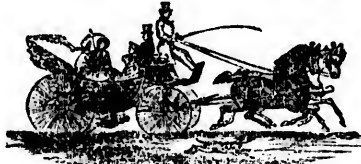

Central Livery Stable

K Street, between 3d & 4th, Sacramento.

WAH SHUNG & CO.



525 J STREET,

Between 5th and 6th, 2nd door above Sixth,

SACRAMENTO.

ALL KINDS OF

SHOES AND SLIPPERS

MADE TO ORDER.

Measures taken to Order

Repairing done at short notice.

St. Helena,

NAPA COUNTY,

A prosperous town of 1,300 inhabitants, 64 miles from San Francisco, on the California Pacific R. R., in the center of the wine growing district, two million gallons of which are made annually in the valley. White sulphur springs in the neighborhood; a great summer resort.

ALDEN & MERRIAM, clothing and furnishing goods

Backus G, station agent California Pacific R R

Berie L, wines, liquors and boarding

BARR W G, propr Palace Hotel

Beach G H, stationery and variety

Beringer Bros, wine growers and distillers

Buck M D, minister Methodist Church

BUSSENTIUS H R, druggist, paints, oils, etc

Carver D B, gen mdse and postmaster

CHILES W G, hardware and tinner

Claghorn John, harnessmaker

Creamer James, bootmaker

Dally F, tailor

Dawson W J G, physician

Davis C E, dentist

Deasey Win, barber

Dickinson J J, gen mdse

Dinsmore J P, homoeopathic physician

Elgin W A, livery stable

Fantz Edward, brewery

Fisher G W, butcher

Galewski D, gen mdse

Gila Bros, groceries and provisions

Goodman A, clothing and dry goods

Gordon Mrs V C, milliner

HALE & BELL, groceries and provisions

Haskin W A, justice of the peace

Haskin Joseph, blacksmith and wagonmaker

HEYMANN EDWARD, wine grower

Holliman F, bootmaker

HORTON GEO, furniture and undertaker

Jacks Samuel, tinsmith

KETTLEWELL J R & SON, hardware and agricultural implements

Kluit —, livery stable

Kohler J B, nurseryman

Krug Chas, wine grower and distiller

Kurpinsky T, harness and saddlery

Lazarus L, agent Wells, Fargo & Co

Logan J I, furniture and undertaker

McCormack H F, physician

McGeorge Miss K, milliner

McGavin G, horseshoer and wagonmaker

McLENNAN D R, wagon and carriage maker

McMILLAN J W, carpenter and wagonmaker

McMILLAN MRS M, dressmaker and agent for Butterick's patterns

Mitchell James, minister Presbyterian Church

Pellet Frank, lumber

Puget Sound Lumber Co, A Powell manager

Rahn Henry, fish and vegetables

RAMPENDAHL OTTO, propr National Hotel

KRANICH & BACH PIANOS—SQUARE AND UPRIGHT—Equal to any make, (Steinway & Sons excepted). Illustrated Catalogue and Terms on application to M. Gray, Steinway Hall, 117 Post St., S. F.

W. A. & C. S. HOUGHTON carry Largest Stock of Wholesale Stationery in the State, 615 J St., Sacramento.

H. PALMER & CO., Pure Sherry Wine, 302 Davis St., S. F.

CUTTING PACKING CO. Canned Salmon, Vegetables, 17 to 41 Main St., S. F.

762

California—St. Helena—Salinas City.

ALPHABETICALLY.

Salmina Battista, liquors
SCHEFFLER W, wine grower and distiller
 Schram Jacob, wine grower
 Stamer G, wines and liquors
 Steves J H, stoves, pumps, etc
 Simmons R, blacksmith
SMITH W A C, notary public, collector and insurance agent
 Spurr & York, butchers
 "ST HELENA STAR," C A Gardner propr
 Straus J E, gen merchandise and insurance agent
TONOLLA A, propr St Helena Hotel
 Ulrich J, barber
 Van Derwerker W N, bootmaker
 Van Tassell Theo, lumber and real estate
 Weinberger J C, wine grower

St. John,

COLUSA COUNTY.

Halton A C, blacksmith
 Hinds James A, liquors
 Millsap A J, stock raiser
 Papst C J & A, gen mdse
 Reynolds Alexander, liquors
 Taylor Mrs, hotel

St. Louis,

SIERRA COUNTY.

Is reached by stages from Oroville, 58 miles distant

Brundige Chas, saloon
 Carmichael Alex, butcher
CONLAN DANIEL, gen mdse and postmaster
 Swartz Christian, hotel

Salida,

STANISLAUS COUNTY.

Abbott Chas S, agent C P R R and W U Tel Co, depot
 Andrews A, postmaster and blacksmith
 Elmore A H, secretary Salida Grange Co and insurance agent
 Elmore Benjamin T, gen mdse and agent W, F & Co
 Elmore, Parks & Reyburn, proprs Salida Feed Mill
 Fisher A, shoemaker
 McHenry Robert A, warehouse
 Meyers Fred, hotel
 Murphy John, blacksmith shop, saloon and farmer

Salida Feed Mill, Elmore, Parks & Reyburn proprs
 Salida Grange Co, grain and storage, A H Elmore secretary

Salinas City,

MONTEREY COUNTY.

Postoffice and county seat, is a thriving and prosperous little city of 2,500 inhabitants, situated on the Southern Pacific Railroad, 113 miles from San Francisco. It is also reached by the Pacific Coast Steamship Company's line of elegantly appointed steamers, whose docks at present are at Moss Landing, 12 miles distant, from which they contemplate constructing a canal that the necessity of re-handling freight may be avoided, and which will be a great source of convenience. The city is supplied with water works; is very tastily and conveniently laid out, the streets running at right angles and being broad and smooth; and has a magnificent new Court House, which cost \$60,000. The place is also well supplied with excellent schools and splendid hotels, and is noted for its high order of society. The flouring mills of Messrs Tobey & Hudson are very extensive, and the flour manufactured at them is found everywhere on the coast. The country surrounding the city is picturesque and presents a spectacle of luxuriance, comfort and ease. Her business houses as a rule are substantial and neat structures, while her residences are models of elegance and architectural beauty.

ABBOTT E K, druggist, physician and stationer
 Abbott H F, market
ABBOTT HOUSE, E J Swift propr
ABRAHAM JACOB, groceries, furnishing goods &c
ALEXANDER J K, superior judge, Court House
ALLEN CHAS C, horseshoer, Main
 Ball H S, mayor and warehouse propr
BARLOGIO & BRESSCHINI, proprs Swiss Hotel
BATTLES W W, grain buyer, Main
 Beeman T, atty at law
BIRLEM J F, Grand Saloon
BRANDT JOSEPH, Pajaro Brewery depot, Main
 Brower J D, painter
BROWN H P, merchant tailor, Main
 Carpenter W L, county assessor
CARR J D, president Salinas City Bank
COHEN LYON, books, stationery and varieties, Main

WHO'S YOUR TAILOR? TRY Buckie & Son, 195 Main St., opposite Walker House, Salt Lake City, Utah.

"A. T. Cross' Stylographic" Fountain Pen. { Stylograph, &c. } Pages 300 & 301.

PACIFIC

Congdon
 Conklin
CONNOR
 Conrads
CUTTE
 and no
 Dean S L
 Dexter M
DODGE
 law, M
DORN N
 Dunham
 Dunlap A
 Eitzert Pe
 Fall M, h
FRANKS
 House
 Franks & I
GARRIG
 surance
 Gates Fred
GEL S F
 Gill E J, h
 Gregory & S
 Hagan Jam
 Hall & Co,
 Hamilton M
 Harris J H,
 Harris T G,
 Hart W, va
 Hartnell U,
 collector
 Hay Jno F,
HEERDT
 olry, Main
HILL W J
 Hitz Francis
HOLZBERG
 baths
HUDSON
 Mills
HUGHES M
 Ingals F S, c
IVERSON
 wagon mak
 tery and C
 Jacoby Mias
 Jeffrey J, hote
 Johnson Henr
JOHNSON J
 Saloon
JOHNSON V
 Bank
 Jones M, fruit
 Joy J G, coun
KERNS P, sa
 King D B, live
 Lacy J V, bla
LAPIERRE
 rant and Oy
 Lawrence F A
LEIGH J W,
 erat"

H. PALMER

ALPHABETICALLY.

Condon G W, groceries
 Conklin & Samuels, gen mdse
CONNOR W R, livery stable
 Conrads W G, bootmaker
CUTTER SAMUEL I, atty at law
 and notary public
 Dean S L, saloon
 Dexter M L, county clerk
DODGE & CLIPPERTON, attya at
 law, Main
DORN N A, atty at law and dist atty
 Dunham Fred, painter
 Dunlap A G, constable
 Eitzert Peter, stoves and tinware
 Fall M, horseshoer
FRANKS CHRIS, sheriff, Court
 House
 Franks & Lean, livery stable
GARRIGUS L H, grain buyer and in-
 surance agent
 Gates Fredk, gunsmith
GEIL S F, atty at law, Main
 Gill E J, hairdresser
 Gregory & Shipsey, attys at law
 Hagau James, plumber and gasfitter
 Hall & Co, dry goods and clothing
 Hamilton Miss Dessie, dressmaker
 Harris J H, groceries
 Harris T G, auctioneer
 Hart W, varieties
 Hartnell U, county treasurer and tax
 collector
 Hay Jno F, groceries
HEERDT HARRY, watches and jew-
 elry, Main
HILL W J, propr Salinas "Index"
 Hitz Francis, paints, oils, etc
HOLZBERGER G W, hairdresser and
 baths
HUDSON & HOLLOWAY, Standard
 Mills
HUGHES M, harness and saddles, Main
 Ingals F S, county surveyor
IVERSON BROS, blacksmith and
 wagon makers and machinists, Mon-
 terey and Gabilan
 Jacoby Miss C E, dressmaker
 Jeffrey J, hotel
 Johnson Henry, hairdresser
JOHNSON JOSEPH, Palace of Fashion
 Saloon
JOHNSON W S, cashier Salinas City
 Bank
 Jones M, fruit
 Joy J G, county auditor
KERNS P, saloon, Main
 King D B, livery stable
 Lacy J V, blacksmith and wagonmaker
LAPIERRE G, French Hotel Restau-
 rant and Oyster saloon
 Lawrence F A, saloon
LEIGH J W, propr "Monterey Demo-
 crat"

LEMON G B, dentist
LIND H J, manager Abbott House
 Lloyd D W, varieties
LOEWEN C, physician, Main
LURZ & MENKE, Salinas Brewery
 Martin W J, manager W U Tel Co
 Mautnor A, cigars and tobacco
MAYER PETER JOSEPH, meat mar-
 ket
 McDougall J H, postmaster and varieties
 Metcalf Mrs S W, restaurant
MAYER & FRIEDLANDER, general
 merchandise
MILLER GEO S, agt W, F & Co,
 Main
"MONTEREY DEMOCRAT," J W
 Leigh propr
 Moore A J, blacksmith
 Nanco C P, gen mdse
 O'Hare James, bootmaker
 Palmtag G, saloon
 Parker J W R, groceries
PARKER W M R, atty at law and no-
 tary public
 Peckham B A, agt S P R R
 Raymond J P, grain buyer
 Reinhardt E, bakery
 Renison Thos, justice peace
 Richardson Mrs A E, varieties
 Richardson J A, saloon
RIORDAN MISS FANNIE, dress-
 maker
 Rossi E, hotel
 Ryan Thos hotel
 St John E & C O, meat market
 St John W, druggist, stationer, sewing
 machines and attachments
SALINAS CITY BANK, W S John-
 son cashier
"SALINAS INDEX," W J Hill propr
 Schafer F, stoves and tinware
 Schuehard C F, cigars and tobacco
 Scott J B, groceries
 Shearer S M, county supt schools
 Sheehy Edward, liquors
 Sieghold C, watches and jewelry
SOPER MRS M A, millinery and dress-
 making, Mrs M E Hessel manager
 Soto R M F, atty at law
 Speagle M M, county recorder
 Stanley J P, furniture and undertaking
STOKES JAMES, merchant tailor,
 Main
 Stone & Eardley, real estate and ins
STRELLMAUER R, groceries, confection-
 ery, liquors, tobacco, cigars, sta-
 tionery, toys etc
 Sussler Jacob, bootmaker
 Swending Jno P, saloon
SWIFT E J, propr Abbott House
SWINNERTON S M, atty at law and
 notary public
 Tholcke Julius, saloon

STEINWAY & SONS' PIANOS—Grand, Square, Upright—sold for Cash or Installments. Illustrated Catalogue. M. Gray, Genl Agent for Pacific Coast, 117 Post St., S. F.

"A. T. Cross' Stylographic" Fountain Pen. } Pages 300 & 301. }
 { "Stylograph," "micrograph," &c.

CUTTING PACKING CO. Canned Fruits, Meats, etc. 17 to 41 Main St., S. F.

764

California—Salinas City—San Andreas.

ALPHABETICALLY.

TOBEY & HUDSON, Empire Flour Mills
TOLMAN G A, boots and shoes, Main
TRIMMER O S, physician and surgeon
TROPE F H, Salinas Hotel
 Tuttle H P, physician
 Vanderhurst, Sanborn & Co, gen mdse
 Walker John, harness and saddles
WALL J A, atty at law and notary public, Main
 Wallace Martin, saloon
 Warren Geo, groceries
WEBB & WALL, attys at law, Main
 Webster J A, stoves and tinware
 Weiler C B, hotel
WETZEL P, hairdresser, Abbott House
 Whitcomb Bros, blacksmiths and wagonmakers
WHITE J E, undertaker
WIEBCKE HENRY, bootmaker
WILSON WM M, carpenter, Main
WINHAM W P L, broker, real estate and insurance
 Woodside P K, atty at law

Salmon Creek,

HUMBOLDT COUNTY,

Is 9 miles south of Eureka.

McNally, Lawrence & Co, hotel and saloon

San Andreas,

CALAVERAS COUNTY,

Is centrally located in the county of which it is the county seat; reached from San Francisco via the Stockton and Copperopolis Division of the Central Pacific Railroad and Mr. R. W. Russell's stage line, from which it is distant 139 miles. It has a population of 1,200 people, whose intelligence and kindly natures are reflected from frank and open countenances. The Court House is a large and comfortable building, and the officials in charge are efficient and pleasant gentlemen. It boasts an array of legal representatives of which any community might feel proud. It was, in an early day, the scene of exciting bustle incident to the richness of the gold bearing leads in the vicinity, though at present nothing in comparison can be seen. It depends, however, mainly on its loaves for support, yet fruit-growing and stock-raising are important factors in the nourishment imparted to her growth. The altitude is 1,600 feet. It is a very healthy place.

Agostini C, groceries
ALLEN H G, postmaster and W U tel operator
AMERICAN RESTAURANT, H Watson propr
 Bates Albert, meat market
 Bloom Jno, brewery
 Bode H, tin shop
"CALAVERAS ADVERTISER," Wm O Swenson editor
"CALAVERAS WEEKLY CITIZEN," G B Leavitt propr
 Culherson A J, harness and saddlery
 Casey Wm, saloon
 Cassinelli D, gen mdse
 Dasso Jno, gen mdse
 Daneaux Henry, gunsmith
 Deamere P, bakery
 Donnelly Hugh, saloon
 Driscoll D, constable and saloon
 Edmonds Adam, carpenter and builder
 Fletcher Andrew, restaurant
 Fletcher Elizabeth, Union Bakery
 Freilberger Arnold, gen mdse
 Gottschalk C V, superior judge
 Hall Mrs Mary, blacksmith
 Harp Benton, atty at law
HAWES B F, proprietor Metropolitan Hotel
HOPKINS MRS MARY L, millinery, dressmaker and fancy goods
 Kelley W A, county coroner and public administrator
 Lewis W T, dist atty
 Lloyd C R, gen mdse
 Love A, county assessor
 Masterson P, livery stable and saloon
METROPOLITAN HOTEL, B F Hawes propr
MURPHY WM M, physician and surgeon
 Noriega Miss Anita, dressmaker
 Oviatt S M, dentist
PEOPLE'S MARKET, J Salcido proprietor
 Pfortner Wm, barber
 Redlick J B, atty at law and notary public
 Redmond R M, county clerk, auditor and recorder
REED JUDGE IRA H, atty at law and notary public, office Court House
 Royer John Baptist, shoemaker
RUSSELL R W, livery, feed and sale stable and gen stage line office
SALCIDO J, People's Market
SEBREAN JOHN, propr "Calaveras Advertiser"
SHINN J M, clerk Metropolitan Hotel
 Steel Jno, shoemaker
 Swenson Wm O, atty at law
THORN BENJAMIN K, sheriff, office Court House

84 FIRST STREET, PORTLAND, OREGON, IS F. BICKEL'S Headquarters for Confectionery at Wholesale.

H. WACHHORST, Agent for Am. Watches, 315 J Street, Sac.

W. A. & C. S. HOUGHTON, the leading Wholesale Booksellers of California, 615 J Street, Sacramento.

Treat J
 Verd J
 Washbu
WATSON
WESSO
 Whitloe
 Wyllie A
 mercha

Is 80 miles
 county se

Masters F
SYLVES
 agent W
 Walkor A
 Warren A

BROWN
 Carmichael
 Golden & I
 Leonard A
 Schlesiuger
 Williams V

San

SAN F

Is a place
 fully situat
 rounded by
 ive bodies
 State. Its
 well suppor
 and the sum
 perior. The
 manufacturi
 permanently
 ments so eas
 stantial deve
 in this local
 ing and agri
 water and tin
 ing atmosph
 and is reach
 miles from C
 cific Railroad

Ackerman H
 Allen Chas W
 public
 Alley & Cash
 Allison Frank
 Ancker L, dry

H. PALME

California—San Andreas—San Bernardino. 765
ALPHABETICALLY.

Treat J F, county treasurer
Verdier Louis, grain, etc
Washburn J F, lumber merchant
WATSON H., restaurant
WESSON G S., deputy sheriff
Whitlock & Roworth, gen msc
Wyllie A C, forwarding and commission merchant

San Antonio,
MONTEREY COUNTY,

Is 80 miles southeast of Monterey, the county seat.

Masters Henry, blacksmith
SYLVESTER FRANCIS, gen mdsc, agent W, F & Co and postmaster
Walker A E, gen mdsc
Warren Alfred, hotel

San Benito,
SAN BENITO COUNTY.

BROWN GEORGE, postmaster
Carmichael Jno, shoemaker
Golden & Purinton, blacksmiths
Leonard A, hotel
Schlesinger N, gen mdsc
Williams W, hotel

San Bernardino,
SAN BERNARDINO COUNTY,

Is a place of 3,000 inhabitants, beautifully situated in a lovely valley and surrounded by the most fertile and productive bodies of agricultural land in the State. Its schools and churches are well supported, the climate is perfect and the sanitary condition decidedly superior. There are quite a number of manufacturing and industrial enterprises permanently established, and the elements so essential to the steady and substantial development of a city are found in this locality in the form of good grazing and agricultural soil, plenty of water and timber and a pure, stimulating atmosphere. It is the county seat, and is reached by a stage drive of three miles from Colton, on the Southern Pacific Railroad.

Ackerman Herman, restaurant
Allen Chas W, atty at law and notary public
Alley & Cochran, livery and feed stable
Allison Frank, dry goods
Ancker L, dry goods and clothing

Armentrout E A, planing mill
Baca Bros, meat market
Bailey Mrs M, dressmaking
BANK OF SAN BERNARDINO, Lewis Jacobs manager, Third
Benninger Jno, saloon
Blanche C, fruits and confectionery
Bledsoe R E, atty at law
BLOW R T, agent W U Tel Co and W, F & Co's Express, also cigars and tobacco, Third
Bovard Rev Geo F, pastor (M E)
Boyer J D, atty at law
Braunhart B, wholesale and retail wines, liquors, cigars and tobacco
Bright & Chute, blacksmiths and wagonmakers
Brinkmeyer H, saloon
Brocker & Reinhold, furniture, bedding and undertakers
Brown Hank, city hay and feed yard
Brown J B, asst postmaster
Brown Jno Jr, atty at law and notary public
Bruun I R, ins agt
Byrne M, gen mdsc and lumber
Caro Lewis, lumber dealer and gen mdsc
Choate & Intermellia Saloon
CONDEE & MITCHELL, searchers of records, real estate and insurance agts and notaries public, Third
Conner Henry, gen mdsc
Craig Jos, assayer and gunsmith
Cram Lewis F, county supervisor
Curtis Mrs R H, teacher
Curtis W J, atty at law and notary public
Daley Edv, county supervisor
Davies Wm, flouring mills
Davis Mrs R A, millinery and fancy goods
Devil Canyon Toll Road, Wm E Van Slyke prest
DREW H L, hardware, agricultural implements, stoves, tinware, iron, steel and coal, Third
Eddy Mrs E A, boots, shoes and fancy goods
Ellrington Thos, confectionery and varieties
Evans D J, physician and surgeon
Ford Rev J T, pastor of Congregational
Fox & Condee, druggists
Fox E, dry goods and clothing
Fox W R, physician and surgeon
Foy John M, saddle and harnessmaker and ins agt
Garner M B, meat market
Gates E H, county supervisor, (P O Chino)
Gibson Jas A, atty at law and court commissioner
Giffin Wm, cigar manufr

GRAY'S PIANOS—Square and Upright. (Under my own name) I offer for sale, for cash or installments, these fine—
Our pianos are priced independently. Fully warranted. M. Gray, 117 Post St.

W. A. & C. S. HOUGHTON, the leading Wholesale Booksellers of California, 615 J Street, Sacramento.

766

California—San Bernardino.

ALPHABETICALLY.

CUTTING PACKING CO. Canned Salmon, Vegetables, 17 to 41 Main St., S. F.

Goodcell Henry Jr, atty at law and notary public
 Gregory H S, atty at law
 Grove Rev M E, pastor M E Church
HAILE SMITH, groceries and agricultural imponents, Fourth and D
 Hale & Reeves, watches, jewelry, fancy goods and sewing machines
 Hall Ed, propr Mammoth Corral and auctioneer
 Harrison A, machine shop
HASWELL GEO F, attorney at law, Third
 Hawley Wm, saloon
 Hight & Tipton, meat market
 Horowitz A, clothing
 Hughes & McFarlane, auction store
 Johnson F M, county assessor
KENDALL T C, real estate agent, Third
 Kenniston & Brazelton, livery and feed stable
 Kern Chas, saloon
 King Jno C, sheriff
 King R H, harness and saddles
 Kinsky Marks, tailor
 Knox Jno T, justice of peace
 Kurtz & Evans, proprs Southern Hotel
 Lambert S, barber
 Lander Chas A, livery and feed stable
 Laurent Henry, saloon
 Lawson Bros, cigars and tobacco
 Linville W J, sash and door factory and planing mill
 Littlepage E F, atty at law
 Livingstone Miss Nellie, teacher
 Martin Miss Edith, teacher
 Matthews Bonj F, flouring mills
 McCall Jno, ho: seshoer
 McCoy Dennis, hay and feed yard
McDONALD WM, furniture and bedding, Third
 McKenney A F, county clerk and recorder
 McVicar C, watchmaker and jeweler
 Mee Bros & Rowell, blacksmiths and wagonmakers
 Meyerstein & Co, dry goods, clothing, boots and shoes
MILLS MARY, saloon, Second
 Moore C H, stationery and news depot
 Morris Jno M, justice of peace
 Newburg & Rathbun, gen mdso
 Oliver Harris on, groceries
 Paine C R, teacher
 Paris & Allen, attys at law
 Parker T C, marble works
 Parsons B F, blacksmith and horseshoer
 Parsons T M, county surveyor
 Perlew Mrs A I, board and lodging
PORTER W R, pub "San Bernardino Valley Index," postmaster and notary public, D
 Potter M, shoemaker

Powell John G, dentist,
 Pratt J E, gen mdse
 Randle Mrs E A R, dressmaker
 Reed John, assayer
 Rone G A, physician and surgeon
 Reutering U H, bakery and coffee house
 Rice H W, physician and surgeon, (Homœopathic), coroner and public administrator
 Rittler Morris, gen mdso
 Roe C F, (Roe & Osborne,) ius agt
 Roe & Osborne, agricultural implements
 Roen Chas, barber
 Rolfe H C, superior judge
 Rolfe Samuel, commission lumber dealer
 Rothe & Kurtz, bakery
 Rousseau J A, county supt of public instruction
 Rowan Geo D, groceries
ROWELL C W C, atty at law and dist atty
 Ruffen & Biays, hardware, stoves and tinware
SAINSEVAIN PAUL, wine and liquor manufacturer, E and Third
SAN BERNARDINO BREWERY, John Andreson propr, Third and E
 "San Bernardino Times," (daily and weekly.) Warren Wilson propr
"SAN BERNARDINO VALLEY INDEX," (weekly,) W R Porter publisher, D
SATTERWHITE & CURTIS, attys at law, Third
 Schyff J H, blacksmith
 Shaber J F, American Livery and Feed Stable
SIMPSON OLIVER, sample roomr, Third
 Small Mrs J E, millinery and fancy goods
STARKE A, propr Starke's Hotel Third and C
STARKE'S HOTEL, A Starko propr, Third and C
 Stephens Mrs M S, teacher
 Sahr F C, drugs, books, stationery and varieties,
 Sylvania Geo, barber
 Talbott & Harris, attys at law
 Talbott L W, atty at law and notary public
 Thompson A, physician and surgeon
 Tittle Wm S, agricultural imponents
 Trask R E, confectionery and fruits
 Turner Robt, shoemaker
 Vale W A, photographer and ins agt
 Van Dorin & Lehman, blacksmiths and carriagemakers
 Van Slyke & Sommer, lumber and sawmill

PUNCTUALITY, Economy. Buckle & Son, Tailors and Woollen Drapers, opp. Walker House, Salt Lake City.

TRY DR. GUNN'S RHEUMATISM KING.

BUS

Stylograph, or Rapid Letter Copying Book, "A. T. Green's Stylographic Pen," "Lithograph," &c. Prices \$60 and \$61.

Water
 public
 Waters
 pervi
 Whitlo
 Wiggins
WILL
 Third
 Wilson
 Wilson
 dino T
 Winkler
 Wise A
 livery
 Wixon
 maker
WORTH
 and sig
 Wright
 factory
 Yager H
 Zirkel Fr

Is situated
 wood City

FOURTE
 Jenevein
SAN BR
 ningham

San

Is the coun
 pleasantly
 is the prin
 county. I
 facturing
 chief amon
 ing, coal oi
 mills. It
 manufactor
 has two v
 churches an
 a high ord
 feature of t
 for tourists
 and its heal
 remarkable.

Arellanes L
 Ayers Alber
AYERS H
 Main
AYERS
 stage agt,

OLD POR

ALPHABETICALLY.

Waters Byron, atty at law and notary public
 Waters Jas W, (chairman), county supervisor
 Whitlock A, dentist
 Wiggins W R, groceries
WILLIS HENRY M, atty at law, Third and E
 Wilson John H B, shoemaker
 Wilson Warren, propr, "San Bernardino Times"
 Winkler August, saloon
 Wise A B, blacksmith, wagonmaker, livery and feed stable
 Wixon Chas, saddler and harness-maker
WORTHINGTON JOHN G carriage and sign painter, Third
 Wright W G, planing mill and box factory
 Yager Hardin, county treasurer
 Zirkel Frank, tailor

San Bruno,

SAN MATEO COUNTY,

Is situated 14 miles northwest of Redwood City.

FOURTEEN MILE HOUSE, August Jenevein propr
SAN BRUNO HOUSE, Richard Cunningham agt S P R R and postmaster

San Buenaventura,

VENTURA COUNTY,

Is the county seat of Ventura county, pleasantly situated on the sea coast and is the principal point of trading in the county. It is a place of several manufacturing and industrial enterprises, chief among which are rock soap, mixing, coal oil refining, grist and planing mills. It boasts the largest furniture manufactory south of San Francisco. It has two weekly newspapers, several churches and schools. The society is of a high order and the most attractive feature of the city. It is quite a resort for tourists. Its climate is unsurpassed and its healthfulness is conceded to be remarkable.

Arellanes Luis, saloon
 Ayers Albert, county treasurer
AYERS HOTEL, Wm Ayers propr, Main
AYERS WM, propr Ayers Hotel, stage agt, Main

BAKER F W JR, hardware, tinware, iron, stoves, steel and agricultural implements, Main
 Bank of Ventura, P R Bard president, Henry Clay cashier
 Bard C L, physician
 Bard P R, president Bank of Ventura
 Barlow Chas A, saddles and harness
 Barnard A D, land agt
 Barrows Thomas, sewing machine agt
 Bartlett Bros, watches, clocks, jewelry, ticket agt P C S S Co, stationery, music and sewing machines
 Bennett Peter, meat market
 Beronio G, groceries
 Berry Wm J, gunsmith
BLACK HAWK LIVERY STABLE, W S Riley propr
 Blackstock N, atty at law
 Bledsoe N C, atty at law and notary public
 Blumenthal J, tailor
 Boeker F H, carriage painter
BOQUIST C V, Ventura Livery and Feed Stable
 Brewster J C, photographer
 Brooks J M, atty at law and dist atty
 Burch J D, groceries and crockery
 Cagnacci Jacob, bootmaker
CHAFFEE & McKEEBY, gen mdse, iron, steel, wagon lumber, agricultural implements and agts Phoenix and Home Insurance Co, Main and Palm
 Clay Henry, cashier Bank of Ventura
 Cohn Mrs H, gen mdse
 Conner H W & Co, groceries
 Conway J A, county assessor
 Corey J A, groceries
 Daly & Rodgers, lumber
 Daly T H, livery and feed stable
 Delmont F, physician, surgeon and druggist
 De Nure D D, county supt public instruction
 Detroy Joseph, sheriff and tax collector
EASTIN L F, county clerk, auditor and recorder, Court House
 Einstein & Bernheim, gen mdse and agt impts
 Erlurn M, saloon
 Ferand Jules, groceries and liquors
 Foster E R, supt Santo Water Co
 Franz E, saloon and variety store
 Gaudolfo Alex, groceries, liquors, cigars and produce shippers
 Glasgow & Stiles, saloon
 Goodwin J W, watches, clocks, jewelry, books, stationery, cigars, tobacco, fancy goods and postmaster
 Granger L C, atty at law and notary public
GRANT & PETERSON, blacksmith, wagon and machine shop, Main

KRANICH & BACH PIANOS—SQUARE AND UPRIGHT—Equal to any make, (Steinway & Sons excepted), Illustrated Catalogue and Terms on application to M. Gray, Steinway Hall, 117 Post St., S. F.

Stylograph, or Rapid Letter Copying Book, "A. A. T. Green's Stylographic Pen," "Electric Stylograph," &c. Price 300 and 501.

BUCKLE & SON, Tailors and Woollen Drapers, opp. Walker House, Salt Lake City.

768

California—San Buenaventura—San Diego.

ALPHABETICALLY.

CUTTING PACKING CO. Canned Salmon, Vegetables, 17 to 41 Main St., S. F.

Gray T F, manager W U Tel Co
 Hall E S, atty at law and notary public
HARE ED T, general insurance agent
 Hartmann F, saloon and brewery
HAVELOCK W A, druggist, Main
 Hill R W, county coroner and public administrator
 Hines J D, superior judge
 Hirschfelder E, furnishing goods, boots and shoes
 Hobson Mrs I J, restaurant
 Huebner O C, dentist
 Kaiser J M, meat market
 Kiger T C, homœopathic physician
 Krieg Jno, saloon
 Kuhlman Jno A, groceries and clothing
 Linn Thos A, notary public
 Los Angeles & Ventura Stage via Huene-me
 Lyman C C, saddles and harness
 McDonell Bros, blacksmiths
McDONELL MRS H R, millinery, Main
McLEAN & SONS, pubs "Ventura Free Press," Main
MILLER J M, propr Palace Hotel and saloon, Main
 Murray & Co, painters
 Nogues Mrs J, dressmaker
 Northoff & Ventura Stage, office Ventura Stables
PALACE HOTEL, J M Miller propr
 Pettinas L C, atty at law
 Porter W, spring bed and cabinetmaker
REVERE HOUSE, Wagner & Co, proprietors, Main and Oak
 Rice W I, justice of peace
RICHARDSON JOSEPH, furniture manufacturer and undertaking, California and Main
 Rietzko A W, baths and barber
 Rietzko J V, barber
RILEY WM S, Black Hawk Livery and Feed Stable, California
 Roth I F, saloon
 Roth Jos, boots and shoes
 Ruland Mrs H A, candy maker
 Sanchez J V, barber
SANCHEZ PEDRO, barber, Main
 Schell H, blacksmith and horseshoer
 Shaw F P, cigars and tobacco
 Sheldon & Vickers, blacksmiths and wagonmakers
 Shepherd W E, atty at law
SHEPPARD S A, atty at law, Main
SHERIDAN BROS, pubs and proprs "Ventura Signal," Main
 Sheridan S N Sr, city marshal and constable
 Simms Chas, physician and surgeon
 Soule C E, justice of peace
 Spear Houry, saloon
 Stow Jno I, surveyor

Stuart Mrs M, dressmaking
 Stuart S L, dentist
 Sudden Capt Robt, wharf owner
 Thompson F A, searcher of records and notary public
 Todd C D, hardware, tinware and stoves
 Utusanstegia Victor, Santa Clara House
"VENTURA FREE PRESS," McLean & Sons, pubs and proprs, Main
VENTURA LIVERY & FEED STABLE C V Boquist propr, Main
"VENTURA SIGNAL," (weekly), Sheridan Bros pubs and proprs, Main
WAGNER & CO, proprietors Revere House, Main and Oak
 Wagner Jno B, drugs and agent Wells, Fargo & Co
 Walton W J, lumber
 Whitehouse Wm, restaurant
WILLIAMS & WILLIAMS, attys at law, Main
WILLIAMS W T, atty at law and notary public
 Withered R H, watchmaker and jeweler
 Witherspoon M C, watchmaker and jeweler
 Wright & Hobson Misses, dressmakers, millinery and agts New Home sewing machines

San Diego,

SAN DIEGO COUNTY,

Is the county seat and is pleasantly situated on the bay of the same name. The harbor is excellent; the best, in fact, on the southern coast, being completely land-locked. San Diego is noted as a health resort, the climate being the most equable in Southern California. She is destined to be the principal sea port of that section at no distant day. There is a fine system of water works, a weather signal station, military station, and custom house. The Pacific Coast steamers call regularly every five days, and there are daily stages connecting with San Francisco via Los Angeles and Santa Ana. The stage line is under the personal supervision of the owner, Mr. A. L. Seeley, a veteran stageman, and is a first-class line in every respect. The Horton House, an elegant hotel, under the management of C. P. Gerichten, extends every comfort and luxury sought by the tourist or business man. The population of San Diego is estimated at 3,000.

Allison Jos & Bro, meat market, I and Fifth
 Arguilaz Bernard, hotel, Fifth and I
 Asher J M, nursery depot, Fifth and B

THE PUREST CONFECTIONERY AT WHOLESALE. AT FRED. BICKEL'S. 84 1st St., Portland, Oregon.

W. A. & C. S. HOUGHTON carry Largest Stock of Wholesale Stationery in the State, 615 J St., Sacramento.

PACIFIC

BAILEY Barnes G
 Bayly H, Eighth
 Beers W, Begole W, and roof
 Bennis S, Benson L, U S A, Bidwell J, mills, E
BIRDSAL Seventh
 Black Jno Booth Lisu
 Telegraph Fifth and
 Borden O I Bowers W, Fifth and
 Boyd Jno F and abstr
BRADT G, lic, real e Fifth and
BRADT & cigars and
 Brady Phil, Briant W D, Brown H H, Brown & Ten Co, Ninth
 Buell E J, su Water Wo
 Barnes Tillm
 Burns Mrs E Sixth and I
CANTLIN manuf of
CARAVIA Eleventh an
CAVE D, des
CENTRAL FEED YA propr, Four
CENTRAL S propr, Sixth
 Chase Chas A, **CHASE LEV** Choate D, pos
CHRISTIAN scessor, City Church C C, and H
 Clendenon W station, Fifth
 Cleveland Danl **COAST MAIL** advertisement
 Ana, A L See son agent, off
 Cohen Marcus,

OLD PORT

H. WACHHORST, Agent for Am. Watches, 315 J Street, Sac.

GRAY'S PIANOS—Square and Upright.

(Under my own name, I offer for sale, for cash or instalments, these pianos—big moderate priced instruments, fully warranted. M. Gray, 117 Post St.)

W. A. & C. S. HOUGHTON carry Largest Stock of Wholesale Stationery in the State, 615 J St., Sacramento.

BAILEY BOB, saloon, 77 Fifth
 Barnes G W, physician, Sixth nr D
 Bayly H, propr San Diego Iron Works, Eighth and M
 Beers W A, groceries and varieties, Fifth
 Begole W A, stoves, tinware, hardware and roofing, Fifth
 Bennis Sam, chop house, Fifth
 Benson Lieut H M, Seventh Infantry U S A, San Diego barracks
 Bidwell James, machine shop and feed mills, Eighth and L
BIRDSALL J D, propr Lyon Hotel, Seventh and I
 Black Jno J, saloon, City Brewery
 Booth Lieut A C, supt U S Military Telegraph Cal and Arizona Division, Fifth and D
 Borden O H, supervisor
 Bowers W W, collector of customs, Fifth and K
 Boyd Jno B, atty at law, notary public and abstract of titles, Fourth and D
BRADT G G (B & Sons), notary public, real estate agent and conveyancer, Fifth and D
BRADT & SONS, groceries, liquors, cigars and tobacco, Fifth and D
 Brady Phil, boots and shoes, Fifth
 Briant W D, real estate agt, Fifth
 Brown H H, saloon, Eighth and L
 Brown & Terry, San Diego Planing Mill Co, Ninth and G
 Buell E J, superintendent of San Diego Water Works, Fifth and D
 Burnes Tillman A, saloon, K and Fifth
 Burns Mrs P, boarding and lodgings, Sixth and H
CANTLIN MARTIN, carpenter and manuf of windmills, Eighth
CARAVIA GABRIEL, groceries, Eleventh and K
CAVE D, dentist, Fifth and G
CENTRAL LIVERY STABLES & FEED YARD, Jones & Kampling propr, Fourth and F
CENTRAL STABLES, Geo Journey propr, Sixth bet E and F
 Chase Chas A, druggist, Fifth and F
CHASE LEVI, attorney at law, Fifth
 Choate D, postmaster, Sixth
CHRISTIAN H T, city clerk and assessor, City Hall
 Church C C, cabinet maker, Fourth and H
 Clendenon W H, obsvser signal service station, Fifth and D
 Cleveland Danl, atty at law, E and Sixth
COAST MAIL STAGE LINE (see advertisement on page 772) to Santa Ana, A L Seelye propr, J W Thompson agent, office Fifth and D
 Cohen Marcus, tailor, Fifth

Cohn J A, boots and shoes, Fifth
CONKLIN N H, atty at law and court commissioner, Fifth nr H
CONSOLIDATED BANK OF SAN DIEGO, O S Witherby pres, Fifth and G
 Consulate of Italy, Fileppo Piazza, D
 Consulate of Mexico, J B Verde, Consul, Fifth
COOK HENRY, constable and collector, Fifth
 Cosper Mrs A A, millinery and fancy goods, Fifth
 County Court House, Spring ave and Front
 County Hospital, C M Fenn physician, Eighth and K
 Coyne Jos, sheriff, Court House
 Curtis —, carpenter, Fourth
DALY JOHN C, books and novelties, Fifth
DAVIS H B, candy factory, Fifth and G
 Desmond Jno, ornamental shells, Third opp Horton
 Denuells S S, boarding and lodgings, F and State
 Edwards C J, harness and saddles, Fifth
 Fairchild J A, banker, broker, notary public, searcher of records and insurance agent, Fifth and F
 Faivre Jos, real estate and ins agt, Fifth
 Farmer —, saloon, Thirteenth
 Farrell Thos, tailor, Fifth
FASHION LIVERY & FEED STABLES, (see advertisement page 772)
 Hinton & Gordon, Second and D
 Fenn C M, physician and surgeon and county physician, Fifth
 Ferrer Manuel A, saloon, F
 Fischer Jno, saloon, Fifth
 Fox Chas A, civil engineer, Sixth bet E and F
 Fox & Willey, civil engineers, Fifth and F
 Frick W R, marble works, Fifth
GASS A M, watchmaker, jeweler, sewing machines and fixtures, Fifth
 Gates Mrs O W, seminary, Eighth bet C and D
 Gatewood W J, attorney at law, opp Court House
 Gerichten C P, propr Horton House, D bet Fourth and Fifth
 Ginocchio G & Co, gen mdse, Fifth
 Goodall Abraham, blacksmith and horse-shoer, K and Seventh
 Gordon & Hazzard, gen mdse and agricultural implements, Sixth and H
 Gregg Robert J, physician and surgeon, Fifth
 Griebnow F W, bakery, Fifth and J
GUNN DOUGLAS, publisher "San Diego Union," (daily and weekly), Sixth, next to postoffice

CUTTING PACKING CO. Canned Fruits, Meats, etc. 17 to 41 Main St., S. F.

Haden Lieut J J, post adjutant Eighth Infantry U S A, San Diego barracks
 Hamilton & Co, gen mdse, agricultural implements and hardware, Fifth
 Hamilton M D, county assessor, Court House
 Hatleberg J C, wagonmaker and blacksmith, Eighth and J
 Heerandner Johr, machine shop, saw and planing mill and cooperage, Sixth and K
HEINRICH LOUIS, guns, pistols, ammunition and cutlery manuf, Seventh and J
 Hendrick E W, attorney at law and U S court commissioner, Fifth
 Hermann D C, lodgings and liquors, Fifth
 Higgins Albert E, insurance agent, Fifth
 Higgins & Read, real estate and insurance agents, Fifth
 Higgins Thos J, (Higgins & Read), propr Continental Oil Store, Fifth
HINTON & GORDON, proprs Fashion Livery and Feed Stable, Second and D
 Hiscock A H, mine owner, Third and D
HITCHCOCK GEO N, atty at law, supt public instruction, notary public, commissioner of deeds and land agent, Sixth
HOLM & SURBECK, barbers, 77 Fifth near G
 Horton A E, real estate, D
HORTON'S HALL, J H Richardson lessee, F and Sixth
 Horton House, C P Gerichten propr, D bet Fourth and Fifth
 Hotchkiss A B, city attorney and attorney at law, City Hall
HOWARD BRYANT, cashier and secretary Consolidated Bank of San Diego, Fifth
 Hylund & Ihlstrom, chop house, Fifth
JONES & KAMPLING, proprs Central Livery Stables and Feed Yard, F and Fourth
 Jorres William, county treasurer, Court House
 Josse Adam, hair work and barber, Fifth
JOURNEY GEO, propr Central Livery and Sale Stable, Sixth bet E and F
 Julian A H, stoves, tinware, pumps and hardware, Fifth
JULIAN & BAKER, publishers "San Diego News," Fifth
JULIAN STAGE LINE, (see advertising page), A L Seeley propr, J W Thompson agent, Fifth and D
 Keating M, notary public, conveyancer, commissioner of deeds and real estate agent, Fifth
 Koster P, wagon and carriagemaker and blacksmithing, Fourth and F

KUHNER JACOB, meat market, Fifth
 Lankershim I & Co, proprs San Diego Flour Mills, K and Twelfth
LARSON THOS, wood and coal yard, Seventh and J
LARSON & WESTCOTT, draymen, Seventh and J
LEACH & PARKER, attorneys at law, Fifth and G
 Leavitt J B, carpenter and builder, J and Eighth
 Lehman Theodore, merchant tailor, Fifth and G
 Leonard Joseph, justice of peace, insurance agent and cabinetmaker
 Llewelyn D, cigars and tobacco, Fifth
 Llewelyn Wm, notary public and real estate agent, Fifth
 Locking L L, city engineer and county surveyor, E
LOUIS ISIDOR, cigars and tobacco, oyster, (fresh), saloon, Fifth
LUCE MOSES A, atty at law, Fourth and D
LYON HOTEL, J D Birdsall propr, Seventh and I
 Mackintosh F J, boots, shoes and groceries, Fifth
MACLAGAN HENRY, saloon, F
 Manasse J S & Co, real estate and live stock dealers, Fifth
 Mantania J D, boots and shoes, Fifth
 Marston Geo W, dry goods, clothing, carpets and oil cloths, Fifth
MASON W H, agent J Russ & Co, Front and J
 May C E, saddles and harness, H and Fifth
 McCann Chas, horseshoer, I
 McCarthy M J, saloon, Fifth
 McCoy Frank, insurance agent, Fifth
 McDonald G W B, lumber dealer, L bet Fifth and Sixth
 McDowell S A, supervisor
 McGurek Edward, second-hand store and auctioneer, Fifth
 McNealy W T, superior judge, Court House
 Millard F A, druggist, physician and surgeon, Fifth and I
MORGAN R, lumber agent W W Stewart & Co
 Morse E W, city treasurer and insurance agent
 Mott Lieut Wallace, post quartermaster and A C S, San Diego barracks
 Neal Chas, saloon, Fifth
 Noell C P, notary public and real estate agent, Fifth
P C S S CO'S warehouse, wharf and ticket office, J H Simpson agent, foot of Fifth

WHOS YOUR TAILOR? Try Buckle & Son, 195 Main St., opposite Walker House, Salt Lake City, Utah.

TRY MURRAY'S MAGIC OIL L. Blumauer & Co., Portland, Oregon, have it.

PA
 P M
 art
 Page
 Page
PAIN
PALM
 Fift
PALM
 Fift
PALM
 and
 Pauly
 colle
 Pearson
 Perigo
PEYSL
 furnis
 Piazza
 Pidgeon
 Pierce J
 and H
 Pierce V
 Picher
 Porter J
 Raffi G,
 cigars
 Reed D
 public,
 Reunie C
 House
RICHAR
 upholst
 glass, a
 and F,
 Robinson
 and D
ROOT M
 ry, Fift
RUSS J
 Mson A
RUSSEL
 stable a
 San Diego
 departm
 couman
 San Diego
 Hall
 San Diego
 ter chief
 San Diego
 propr, T
 "SAN D
 weekly),
 Fifth
 San Diego
 proprs, N
 "SAN D
 weekly),
 Sixth, ne
 San Diego
 Fifth and
SAUNDER
 ket, Fift

"ELECTROGRAPH" 100 facsimile copies in 10 minutes, "A. J. Crane's" "Stylographic Fountain Pen," "Stylograph," &c. See Pages 300 & 301.

PURE

P M S S CO'S AGENCY, W W Stewart & Co, agents, Fifth and K
 Page Mrs A C, board and lodging, Fifth
 Page James H, drayman, Fifth
PAINE J O W, attorney at law, Fifth
PALMER HOUSE, Oscar Palmer propr, Fifth bet H and I
PALMER I L, fruits and groceries, Fifth
PALMER OSCAR, propr Palmer House and Saloon, Fifth bet H and I
 Pauly A, real estate agent and city tax collector, Sixth and G
 Pearson A B, painter, Sixth and G
 Perigo Wm, saloon, Fifth and E
PEYSER M, dry goods, clothing and furnishing goods, Fifth
 Piazza Filippo, Italian consul, D
 Pidgeon G S, groceries, H and Fifth
 Pierce Jas M, supervisor, Sixth bet G and H
 Pierce W W, painter, Fourth and E
 Pitcher J S, gun and locksmith, Fifth
 Porter John R, justice of peace, Fifth
 Raffi G, fancy goods, groceries, candies, cigars and tobacco, Fifth
 Reed D C, (Higgins & Reed), notary public, Fifth
 Rennie Gilbert, county recorder, Court House
RICHARDSON JOHN H, sign writer, upholsterer and dealer in paints, oils, glass, sashes, doors, etc, Sixth bet E and F, and lessee Horton's Hall
 Robinson C B, dairyman, First bet C and D
ROOT M S, watches, clocks and jewelry, Fifth
RUSS J & CO, lumber dealers, W H Mason agent, Front and J
RUSSELL JAS, deputy sheriff, constable and collector, Fifth
 San Diego Barracks, U S military post, department of Arizona, Col A T Smith commander
 San Diego Chamber of Commerce, City Hall
 San Diego Fire Department, Phillip Koster chief engineer, Sixth
 San Diego Flour Mills, I Lankershim propr, Twelfth and H
"SAN DIEGO NEWS," (daily and weekly), Julian & Baker publishers, Fifth
 San Diego Planing Mill, Terry & Brown proprs, Ninth and H
"SAN DIEGO UNION," (daily and weekly), Douglas Gunn publisher, Sixth, next to postoffice
 San Diego Water Co, E J Buell supt, Fifth and D
SAUNDERS CHAS J W, meat market, Fifth and F
 Schiller H M, secretary for consul of Mexico, Fifth
SCHNEIDER A, books, stationery, pianos and organs, music, cigars, tobacco, pictures, frames, news depot, wall paper, paints and glass, Fifth
 Schuetter Henry C, saloon and feed yard, K and Thirteenth
SCHWERER FREDERICK, baths and barber, Fifth
 Selwyn Geo A & Co, butchers, Fifth
 Shepard C H, books and stationery, Fifth and G
SHERRIFF J A, photograph gallery, views of San Diego, Fifth
 Signal Service U S Army, W H Clendenon observer
SIMPSON J H, local agent P C S S Co, foot of Fifth
 Smith Col A T, commander U S military post, dept of Arizona, San Diego barracks
SMITH WILL M, attorney at law and district attorney, Court House
SNIDER CHAS, barber and baths, Fifth
 Snyder B F, wheelwright, Fourth and F
 Stanovich John, chop house, Fifth
 Statler S, county clerk, Court House
 Steele S G, painter, whiteener and carpenter, Fifth
STEINER, KLAUBER & CO, gen mdse and agricultural implements, wholesale liquors and cigars, H and Fifth, (S F office 312 Sacramento St)
 Stevens J, blacksmith and wagonmaker, Second and E
 Stewart Mrs Annie, boarding and liquors, Third and I
 Stewart E, stoves and tinware, Fifth
STEWART W W & CO, dealers in wheat, wool, honey, lumber and lime, and agents P M S S Co, Fifth and K, and R Morgan agent, Beach
 Stockton T C, physician and surgeon, city health officer, county administrator and coronor, E and Fifth
STOW JOHN P, saloon, 49 Fifth
 Switzer E D, watches, clocks, jewelry and sewing machines, F bet Fifth and Sixth
 Tallman E H, carriage painter and builder, Sixth near F
 Tasker Mrs Mary M, millinery, fancy goods and dressmaking, D
 Terry & Brown, proprs San Diego Planing Mill, Ninth and H
THOMPSON J W, agent W, F & Co, manager W U Tel Co and agent San Diego Mail Stage Co and Julian Stage Co, Fifth and D
 Tighe Thomas, saloon, Sixth bet F and G
 Trask P H, barber, Fifth

KRANICH & BACH PIANOS—SQUARE AND EPRIGHT—Equal to any make, Oceyanway & Sons organ, Illustrated Catalogue and Terms on application to H. Gray, Steinway Hall, 117 Post St., S. F.

"ELECTROGRAPH" 100 facsimile copies in 10 minutes.

Try Buckle & Son, 195 Main St., opposite Walker House, Salt Lake City, Utah.

CUTTING PACKING CO. Canned Fruits, Meats, etc. 17 to 41 Main St., S. F.

W. W. MONTAGUE & CO., Pumps and Iron Pipe, all sizes, 110, 112, 114, 116 and 118 Battery Street, S. F.

292

California—San Diego.

ALPHABETICALLY.

Tremaine Miss A M, millinery, Fifth
 Tyler J H, stable and feed yard, Eighth
 near K
 U S Collector of Customs, W W Bowers,
 Fifth and K
 U S Military Telegraph, California and
 Arizona Division, Lieut C A Booth
 supt
 Verde J B, consul of Mexico, Fifth
 Verlaque T, liquors, Fifth and G
 Von Poser Henry, general agent
 Walker W J, attorney at law, Fifth
 Wallack D, clothing and furnishing
 goods, Fifth
 Weegar E H, groceries, fruits and can-
 dies, Fifth
WELLS, FARGO & CO'S EXPRESS,
 J W Thompson agent, Fifth and D
W U TEL CO, J W Thompson mana-
 ger, Fifth and D
WENTSCHER A, produce commission
 merchant, Fifth
WILLIAMS MARCO, Paris Chop
 House and Oyster Saloon, I and Fifth
WILLIAMS W E, pumps, stoves and
 tinware and plumbing, I and Fifth

Winter L & Bro, bakery, Fourth and H
WITHERBY O S, pres Consolidated
 Bank of San Diego, Fifth
 Wolfsheimer C, cigars, tobacco and can-
 dy, Fifth
 Young & Gray, undertakers, furniture
 and bedding, Fifth
YOUNG JAMES M, furniture and bed-
 ding, Third and G

HINTON & GORDON,

FASHION

Livery  Stable,

Corner Second and D Sts.,

SAN DIEGO, CAL.

COAST MAIL STAGE LINE,

DAILY BETWEEN



San Diego and Santa Ana

Making close connections with **SOUTHERN PACIFIC RAILROAD.**

Coaches of this line are comfortable and the stock excellent.

Office with Wells, Fargo & Co., San Diego.

A. L. SEELEY, Proprietor.

JULIAN MAIL STAGE LINE, Tri-weekly between San Diego
 and Julian, leaving San Diego
 Mondays, Wednesdays and Fridays, returning alternate days.

Office with Wells, Fargo & Co., San Diego.

A. L. SEELEY, Proprietor.

H. WACHHORST; Agent for Am. Watches, 315 J Street, Sac.

COUNTRY DEALERS can be supplied by F. Bickel, Wholesale Confectioner, 84 1st St., Portland, Oregon.

PAC

W. A. & C. S. HOUGHTON carry Largest Stock of Wholesale Stationery in the State, 615 J St., Sacramento.



This elegant gas, and of a moderation of Most Rea

Sa

SA
 Is 22 miles
 Crannal N
 Pauden Alf
 Palen & Ad

San

LOS
 Is on the So
 miles from L

Allen Dady,
 Beckett L J,
 Carpenter Ju
 Courtney W
 Glinn J, solo
GRISWOLD
 W U Tel C
 Hubbard H C
 Loop T M, h
 Lyster W G,
 Maclay & M
 tural imple
 Moffitt A B,
 Co and not
 Murnane M,
 Porter T C, la
 Praster A J,
 Rinaldi C R,

H. PALME

HORTON HOUSE, SAN DIEGO, CAL.

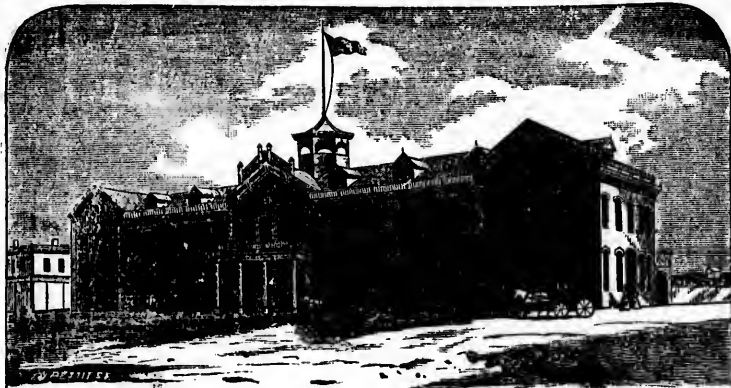

This elegant house has one hundred and ten rooms, all bright and airy, with pure spring water, gas, and electric bells in every room—the house being in the most complete order for the accommodation of guests and tourists, and the travelling public will find the best accommodations and **Most Reasonable Terms** at this house of any similar hotel on the coast.

CHAS. P. GERICHTEN, Proprietor.

San Dieguito,

SAN DIEGO COUNTY,

Is 22 miles north of San Diego.

Cranual Nicolos, apiarist
 Pauden Alfred, postmaster
 Pauden & Adams, gen mdse

San Fernando,

LOS ANGELES COUNTY,

Is on the Southern Pacific Railroad, 20 miles from Los Angeles.

Allen Dady, engineer
 Beckett L J, justice peace
 Carpenter Jno T, constable
 Courtney Wm & D, gen mdse
 Glinn J, saloon
GRISWOLD H W, agent S P R R and
 W U Tel Co
 Hubbard H C, blacksmith
 Loop T M, hotel
 Lyster W G, machinist
 Maclay & Moffitt, gen mdse and agricul-
 tural implements
 Moffitt A B, postmaster, agt W, U Tel
 Co and notary
 Murnane M, saloon
 Porter T C, laud agent
 Praster A J, blacksmith
 Rinaldi C R, constable

Shaffer Fritz, veterinary surgeon
 Shang H L, liquors
 Slaughter Frank, liquors
 Wright F M, capitalist
 Yanghaus Fred, bootmaker
 Yanghaus J, shoemaker

San Gabriel,

LOS ANGELES COUNTY,

Is on the Southern Pacific Railroad, 10 miles from Los Angeles.

Allen Peter, postmaster and gen mdse
 Cunco M, barber
 Ginochio A, groceries and liquors
 Glidden E C, machine agt
 Grand L, blacksmith
 Hamilton Hy, orchard, capitalist and
 justice peace
 Hillard F S, physician
 Kellog T D, physician
 Lassere Dominique, saloon
 Mayberry E L, capitalist
 Ponsonelli J & Co, bakery
 Rebout Frank, blacksmith
 Robbins James, meat market
 Sevell S K, hotel and orchard
 Shorb J DeBarth, orchardist, wine grow-
 er and distiller
 Stephens W H, atty at law
 Stoneman Gen Geo, distillery and wine
 grower
 Tuck Nathan, liquors and gen mdse

SECOND-HAND PIANOS.

On \$10 per month instalments. Good serviceable instru-
 ments. GRANDS, SQUARES and UPRIGHTS.

M. Gray, 117 Post Street, S. F.

H. PALMER & CO., Native Wines, 302 Davis Street, S. F.

W. A. & C. S. HOUGHTON carry Largest Stock of Wholesale Stationery in the State, 615 J St., Sacramento.

Wholesale Confectioner, 84 1st St., Portland, Oregon.

CUTTING PACKING CO. Canned Salmon, Vegetables, 17 to 41 Main St., S. F.

296

California—San Jose.

ALPHABETICALLY.

Brown John, saloon and restaurant, 260 Market
BRUNER P M, atty at law, rooms 17 and 18 Martin's block, 276 First
 Brunst F, cigar manufr, 465 First
 Buckner R B, justice of peace of police judge, 290 Market
BUFFINGTON & LANGFORD, Junction Market, 621 First
BULL GEO, agricultural implements, 332 Market
 Bull Geo P, groceries, Market and San Salvador
BUNEMANN F, cigar manufr and dealer, 282 Santa Clara
BURNS MRS MARY ANN, restaurant, 263 El Dorado
BURT & PFISTER, attys at law, 276 First
BYRNE M, dry goods, 317 Santa Clara
 Cain Frank, auction, 312 Market
CAMPBELL JAMES H, atty at law and dist atty, Court House
CAMPBELL MILTON, stoves and tinware, First and San Antonio
 Campiglia A, fruit, 353 First
 Canon A J, saloon, 117 Santa Clara
 Capt Gus, jeweler, 381 Market
CARFIELD JNO, horseshoer, 423 Santa Clara
CARLSON & SWANSON, Scandinavian Exchange Hotel, 285 El Dorado
 Carr Dave, saloon, 366 First
 Carrol Wm, hotel, Second and San Fernando
 Carroll T A, horseshoer, 203 Santa Clara
 Carson Geo, Telephone Exchange, 280 Santa Clara
CARTER J S, grain dealer, 293 First
CASTRO & BRO, manufr jewelers, Fountain
 Castro M, painter, 318 Second
 Central Market, 373 and 375 First
 Chaize Louis, brass foundry, 148 Santa Clara
 Chanchus Jacques, barber, 376 Market
 Chandler J W & Co, photographers, 367 First
 Chappel Mrs S L, dressmaker, 276 First
CHILDS T F, fruit and varieties, 222 First
 Chipman L F, county supt schools
 Christian Jno, blacksmith, First and William
CHRISTY J E, carriage painter at West End Carriage Factory, White and The Alameda
CHURCHILL S W, propr Auzerais House, 275 Santa Clara
CITY OF SAN JOSE, dry goods, 313 Santa Clara

Clark James, harness and saddlers, 593 First
 Clark S A, groceries, 372 First
 Claus L F, carriage trimmer, 318 Second
 Clauss George, blacksmith and wagon-maker, 333 to 337 Lightstone
 Clayton J A, real estate and ins, 288 Santa Clara
 Cleal C A, cracker factory, 664 First
 Cleland T S, wood and coal, St John
CLEVENGER GEO, job priater, 367 Santa Clara
CLEVENGER & SALISBURY, proprs "Town Talk," 367 Santa Clara
CLOSE M C, grocceries, 188 Santa Clara
COCHRANE A H, physician and surgeon, 284 Santa Clara
COCKBURN GEO J, bootmaker, 266 First
 Coffe Frank, bakery, 241 Market
 Cole J L, lodgings, 328 Market
COLLEGE OF NOTRE DAME, Sister Mary Cornelie superioress, Santa Clara
 Collins W T, blacksmith, 716 First
COLLINS R E, druggist, 455 First
COLLINS W H, atty at law, 276 First
 Comins Cooper, employment office, 460 First
COMMERCIAL AND SAVINGS BANK OF SAN JOSE, H Hoffman cashier, First and Santa Clara
 Comstock Bros, lumber, San Pedro
 Conny J J, job printer, 384 First
CONNOR PROF E P, author of "Progressive Penmanship," and "Connor's Compendium of Penmanship," Garden City Commercial Collego
 Connor P, wood, coal, hay and grain, 491 First
 Cook J W, dry goods, 400 First
 Cook M A, news, cor Santa Clara and Market
 Coomb W L, laundry, Lightstone
 Coombe Jno, surveyor, Knox block
CORCORAN & MAGUIRE, plumbers' and gasitters' pumps, 351 Santa Clara
 Corcoran T J, agt new California Theater, Second
CORDELL THOS H, searcher of records and notary public, room 23, Knox block
 Cordiviola G, saloon, 291 Market
 Corkery Denis, grocery, Santa Clara and Pleasant
 Cory A J, physician, SE cor First and Santa Clara
CORY & KELLEY, physician and surgeon, 398 First, cor San Fernando
 Cottle & Wright, job printers, 338 First

84 FIRST STREET, PORTLAND, OREGON, IS F. BICKEL'S Headquarters for Confectionery at Wholesale.

H. WACHHORST, importer of Fine Watches, Jewelry, E'ramids. 315 J St., Sac.

W. A. & C. S. HOUGHTON, the leading Wholesale Booksellers of California, 615 J Street, Sacramento.

COTTE, Marke
COUPIE, loon, 2
 Cox J 1
 building
 Crandell
 owner,
 Crippen
 Clara
 Crossett
GROWE, Santa C
 Crydenwi
 material
CURTIS
CURTIS
 264 San
 Curtis M
 Clara
CUTTER
 Jose Sav
 "DAILY"
 propr, 35
DALBY J
 276 Sant
DAMONT
 tory, 264
 Davis Mrs
 Davis Nick
DE LACY
 338 First
 Delgrosso
DELLWIG
 and Bake
DELMAS
 tral Mark
 Derieux J
 First
DESIMON
 etc, stall
 Devine J J.
DEWEY
 Santa Cla
 Dietrick M
 ship and
 Dilley Jame
 First
 Dittmar C
 Dittus &
 First
 Doermer Ch
DOERR C
 439 First
 Doerr Philip
 brewery, c
 Dolan T, O
 Santa Clara
DONOVAN
 273 Marke
 Dotta Bros,
 Dorado

H. PALM

ALPHABETICALLY.

W. A. & C. S. HOUGHTON, the leading Wholesale Booksellers of California, 615 J Street, Sacramento.

COTTRELL CHAS T, collector, 290 Market
COUPIE PETER, French-American Saloon, 262 Market
 Cox J B, physician, Farmers' Union building
 Crandell O L, capitalist and real estate owner, opp S P C R R depot
 Crippen Mrs M A, dressmaker, 315 Santa Clara
 Crossett F M, atty at law, 276 First
CROWELL BROS, Art Palace, 329 Santa Clara
 Crydenwise C S, wagon maker and wagon material, 314 Second
CURTIS C W, employment office and stencil cutter, 269 First
CURTIS H H, livery and feed stable, 264 San Pedro
 Curtiss Mrs C M, dressmaker, 274 Santa Clara
CUTTER HORACE L, cashier San Jose Savings Bank, 286 Santa Clara
 "DAILY TIMES," S W De Lacy propr, 338 First
DALBY E W, The Almaden Saloon, 276 Santa Clara
DAMONTE A, Premium Candy Factory, 264 Market
 Davis Mrs C, furnishing goods, 441 First
 Davis Nick & Co, saloon, 264 First
DE LACY S W, propr "Daily Times," 338 First
 Delgrossi L, bootmaker, 376 Market
DELLWIG E, California Restaurant and Bakery, 281 Santa Clara
DELMAS JOSEPH, pork dealer, Central Market
 Derieux J T, cigars and tobacco, 371 First
DESIMONE J & CO, fruits, produce, etc, stall No 1 Central Market
 Devine J J, groceries, 321 Market
DEWEY MRS J, dressmaker, 247 Santa Clara
 Dietrick Miss A R, teacher of penmanship and drawing, 276 First
 Dilley James S, real estate and ins, 276 First
 Dittmar C E, saloon, 129 Santa Clara
 Ditts & Toney, meat market, 453 First
 Doermer Chas, gunsmith, 251 El Dorado
DOERR CHAS, New York Bakery, 439 First
 Doerr Philip, saloon, 435 First, and brewery, cor Fourth and William
 Dolan T, Omnibus Line, stand First and Santa Clara
DONOVAN M L, Irish American Hotel, 273 Market
 Dotta Bros, hotel, San Pedro and El-Dorado

DOUGHERTY WM P, supt Santa Clara Valley Mill & Lumber Co, Fourth and San Fernando
 Draper E W, feed mill, 666 First cor Grant
DREW CORNELIUS, contractor and builder, Santa Theresa and San Augustine
DREW H C, stair builder and turning, Fourth and San Fernando
 Dullion J B, meat market, 278 El Dorado
 Dunlop R B, groceries, Market and St John
 Dunn James T, real estate, Knox block
 Dwyer Wm, saloon, 312 First
 Edwards N B, meat market, 316 Market
ELITCH JOHN, Music Hall Oyster and Chop House, 281 First
 Elliott Mrs Geo W, dressmaker, 431 First
 Ellis W F, city assessor and clerk, City Hall
 Elwood J H, music teacher, 303 First
EMPEY & LENNARD, harness and saddles, 289 First
ENRIGHT JOSEPH, foundry, machine and boiler shop, First and William
ERKSON WM & CO, grocers, 352 and 354 Santa Clara
 Erle Fredk, saloon, 480 First
 Ernst C R, saloon, 385 First
EWING & SPENCER, Occidental Livery Stable, 279 to 283 Second
EYSTER D A S, secty San Jose Water Co, 303 First
FAIRFIELD H, county assessor, Court House
 Fanning Welsey, commission house and workshop, 279 St John
 Farmers National Gold Bank, John W, Hinds pres, First and Santa Clara
 Farmers' Union, gen mdse, Wm Ginty manager, Santa Clara and San Pedro
FAULL WM, propr Second-street House, 325 Second
FEIST BROS, dry goods and carpets, Santa Clara and First
 Fellow C J, saloon, 249 El Dorado
 Fetherston Geo, cigars and tobacco, 290 First
FIELD FREDERICK, Excelsior Marble Works, 277 Second
FIKES J H, wood and coal livery and feed stable, Santa Clara bet Third and Fourth
 Finch J B city supt of schools, 297 First
 Finigan L, dentist, 255 Santa Clara
FISCHER PETER, Eintracht Saloon, 320 First
FISCHER WM, groceries and liquors, &c, 255 Santa Clara; The People's Grocer

GRAY'S MUSIC STORE.

The Largest Stock of American and Foreign Music, Musical Merchandise on the Coast. Send for Catalogue. Patronage of Teachers and the Trade solicited. W. GRAY, 117 Post St., S. F.

GRAY'S PIANOS—Square and Upright.

(Under my own name, I offer for sale, for cash or instalments, these Pianos—Die moderate priced instruments. Fully warranted. H. Gray, 117 Post St.)

Stylograph, or Rapid Letter Copying Book, "A. T. Green's Stylographic Pen," "Electrograph," etc. Pages 200 and 201.

Helliesen Chas, liquors, 270 First
HENSLEY C B, real estate and insurance, 283 First
HENSLEY HOUSE, Mrs N M Greely proprietress, 233 Santa Clara
"HERALD" COMPANY, pubs "Daily Herald," "Weekly Herald" and "Argus," 384 First
 Hernandez M, horseshoer, 318 San Fernando
HEROLD PHIL, boots, shoes and leather findings, 320 Santa Clara bet First and Second s s
 Herriman Miss M, millinery and fancy goods, 274 Santa Clara
HERRINGTON D W, atty at law, 284 Santa Clara
 Hermann Bros, civil engineers and surveyors, 276 First
 Hertel Chas A, grocers, 656 First
 Hervey Will R, music teacher, Santa Clara and San Pedro
 Hess Louis, dyer, 443 First
HEYLER C J & CO, hats, gents' furnishing goods and shirts made to order a specialty, 311 Santa Clara
HEYLER J, boots and shoes, Boos' Shoe Store, 309 Santa Clara
HIGGINS R L, real estate, 295 First
 Hill J L, propr Lick House, 391 First
HILTON W E & CO, real estate, 264 Santa Clara
 Hindle Wm, feed stable, The Alameda
 Hinds Jno W, prest Farmers' National Gold Bank, SW cor Santa Clara and First
HINDS S J, atty at law, rooms 16 and 17, Knox block
HINES & DAGGETT, fruit, 456 First
HINGSBERGEN H, marble works, 464 First
 Hirsch B S & Co, millinery, 323 Santa Clara
HOBSON JACOB, constable and collector, 250 First
HOELBE RUDOLPH, Mint Saloon, 61 Santa Clara
HOF JOHN, dealer in liquors, wines and brandies, 436 First
HOFFMAN H, cashier Commercial & Savings Bank of San Jose, SE cor First and Santa Clara
HOFFMANN R C, watches and jewelry, 355 First
 Hollis W H, blacksmith, First and Virginia
 Holman Jas, truckman, San Pedro
 Holmes S F, freight agt C P and S P R R, depot
 Hooker A O, dentist, 220 1/2 Santa Clara
 Hoover H, livery stable, 240 First
HORTON E J, agent for D M Osborne & Co, Santa Clara between 3d and 4th

HOUGHTON & REYNOLDS, attys at law, NE cor First and Santa Clara
 Howard Franklin, barber, 457 First
 Howes Saml P, searcher of records, 276 First
HUGHES P D, cooper, 121 Santa Clara
HUSING ALBERT, propr "San Jose Courier," 521 First
HYDE M D & CO, musical merchandise and stationery, 285 First
 Hyland & Maraonder, fish, poultry, etc, Santa Clara and Second
INGHAM JOSEPH, wagonmaker, First and William
 Isaacs Mendel, clothing, 325 Market
 Isaacs Moses L, clothing, 331 Market
JACKSON J R, agent for "The Eldredge," "The Domestic," "The Wilson," and "The Davis" sewing machines and other good machines, also dealer in attachments, 321 Second
 Jaeger Chas A, furaitro, 329 First
 January Wm A, county treasurer and collector, Court House
 Jarmen J P, painter, 287 1/2 St John
 Jensen & Moser, barbers, 326 Santa Clara
 Jewell Rev F F, clergymen, (Methodist) 284 Second
 Johnson A, saloon, 216 Santa Clara
 Johnson Jerry, barber, 320 First
JOHNSON JOHN, propr Crandall Hotel, The Alameda
 Johnson Jos W, justice of peace, 290 First
 Johnson L, meat market 347 First
 Johnston L, meat market, 342 First
JOHNSTON S N, lumber and building material, Third nr Moody's Mills
 Jundt R, saloon, 298 Market
 Juth E, saloon, Fountain
 Keiser P, harness and saddles, 322 Market
 Kelly Jas V, int rev collector, 303 First
KENNEDY W C, atty at law, room 8 Knox block
KEY J W, Park Livery Stable, San Fernando bet Second and Third
 Kilburn Carroll & Co, lumber, 463 First
 Kimball O B, wood, coal and hay, Santa Clara and Third
 Kimball Theo, painter, St Mary and The Alameda
 Kinsell W G, painter, 208 Santa Clara
KLEIN F, stoves and tinware, 227 Santa Clara
KLEIN & HIGGINS, insurance, 295 First
KLEIN N, dentist, 284 Santa Clara
KNAPP J L, notary public and conveyancer, room 11 Knox block
KNICKERBOCKER E, wood, coal, hay, grain and ice, 266 First
 Knowles Harry, harnessmaker, 440 1/2 First

H. PALMER & CO., Pure Sherry Wine, 302 Davis St., S. F.

CUTTING PACKING CO. Canned Fruits, Meats, etc. 17 to 41 Main St., S. F.

Koch A J, hairdresser, 282 Santa Clara
Kocher & Blauer, watches and jewelry, 316 First
KOENIG JACOB, boots and shoes, 387 First
Koeber Geo, wood, 278 St John
KOPPEL J C, cigars and tobacco, 269 Santa Clara
Krieg Robt, accty San Jose Savings Bank, 286 Santa Clara
KRUMB LOUIS, Krumb's Hall and Brewery, 377 and 379 Second
KUCHENBEISER F, iron door manufactures, 370 Third
Lace Miss M J, physician, 274 Santa Clara
LAGARDE A, groceries, crockery and hardware, 320 Market
LAKE ALBERT, box factory, 146 San Pedro
LAMB JAMES, horseshoer, San Pedro and Santa Clara
Lamolle & Lagruc, proprs Lamolle House, San Pedro and Santa Clara
Lansing E D, jeweler, 457 First
Larroude P, meat market, The Alameda
Lawrence J M, grocer, First and San Antonio
Lawrence W W, bootmaker, San Fernando
Layton P J, horseshoer, 657 First
Lazier & Co, preserved meats, 236 Santa Clara
LAZIER D & CO, pickles, sauer kraut, fruit &c, Central Market
LEDDY & BRO, City Market, Market and El Dorado
LEDYARD F K, dentist, 321 Santa Clara
Lee & De Long, marble works, 289 Second
Lefranc Chas, wines, 381 Market
Leghorn G H, agt S P C Express Co, 267 First
Leib S F, atty at law, 276 First
Lemoine, Gambert & Co, gen mdse 359 Market
Lendrum, Burns & Co, groceries and crockery 291 First
Lenox J R, hay and feed, 248 First
Lenz E, hairdresser, 382 First
Lenzen J J, boots and shoes, 437 First
LENZEN THEO, architect, 409 Second e s, 2 doors south of San Fernando
LEONARD H M, pres San Jose Savings Bank, 286 Santa Clara
LESTER & BYRN, house and sign painters, 372 Market
LETTON & GRAY, meat market, 375 Santa Clara
Levison H, watches and jewelry, 259 Santa Clara
Levy M, clothing, 293 Santa Clara

LEWIS E B, news agency, stationery, confectionery, cutlery &c, 235 Santa Clara
Lick House, J I. Hill propr, 391 First
Limerick P, wagonmaker and blacksmith, San Antonio
Linggi Chas, saloon, 451 First
Lion Gus, fancy goods, 218 Santa Clara
Lion L, gloves and carpets, First and San Fernando
Lion & Steinbach, drygoods and clothing, Market and Santa Clara
Lopez Rosa, restaurant, 281 Market
Los Gatos Four Mills, office 296 First
Lossman L, tailor, 445 First
Lotz Joseph A, city treasurer and collector, City Hall
Loud S D, boots and shoes, 293 El Dorado
LOVE & MULVENNA, Bank Exchange Saloon, 322 First
Lovell Wm M, atty at law, 314 First
Lowe James R, atty at law and notary public, Knox block
LUSSON P M, physician and surgeon, 247 Santa Clara
LUTHER & SCHROEDER, liquors, groceries, cigars and tobacco, SE cor Santa Clara and Second
Lux H, butcher, Central Market
Machefert L, watches and jewelry, 265 Santa Clara
Maddux C H, capitalist, 285 First
Maffre H, saloon, 225 Santa Clara
MAGUIRE P, propr Atlantic House, 491 and 493 First
Malone J T, notary and atty at law, 314 First
Malony John, blacksmith, El Dorado and Market
Mann & Merges, bakery, 373 Santa Clara
Manner G C, hotel, 270 Market
Mansfield Jno, groceries, The Alameda
Martin Calvin, capitalist, 276 First
Martin C J, dry goods, First and San Fernando
Martin Edward, saloon, 267 El Dorado
Martin Geo N, livery, 316 Santa Clara
MASON FRED H, Magnolia Saloon, 351 First
MASON H A, atty at law and notary public, room 1 Knox block
Mathiot A, bootmaker, The Alameda
Matty A, meat market, 330 Market
Mauvais R, agent sewing machine, 317 Second
Mayer Mrs, ladies hairdresser, 258 San Pedro
MAYER B, wood and coal, 258 San Pedro
MCARDLE JNO, blacksmith, Fourth and Santa Clara

COUNTRY DEALERS can be supplied by F. Bickel, Wholesale Confectioner, 84 1st St., Portland, Oregon.

H. WACHHORST, importer of Fine Watches, Jewelry, Diamonds. 315 J St., Sac.

W. A. & C. S. HOUGHTON, the leading Wholesale Booksellers of California, 615 J Street, Sacramento.

McCro
McDon
Mills
McDuff
McGRI
First
McGRI
First
McKee
First
McKee J
McKEE
McKEN
First a
McKIS
SE cor
McLEON
Clara
McMahar
Clara
McMahon
McNally
McNEIL
ers, Kn
McQuaide
MEADE
Clara
MESSIN
ness, 37
Meyer A
Michelli N
Milasich A
Millard I
Clara
Miller W C
Minahan J
Minor P
public, H
Mioceovich
Miotke Fr
Molle P, en
MOLONEY
284 El D
Moloney F
rado
MONTBO
cian, 331
Montgomer
ins, 279
MOODY A
MOODY &
Clara and
MOORE,
attys at l
Moorehead
goods, 26
MORRISO
Clara
MORTON
stationery
Mosconi G,
MOULTRI
block

PURE PO

ALPHABETICALLY.

McCrosson James, hotel, 279 Market
 McDonald A, supt San Jose Woolen Mills, 270 First
 McDuff Peter, saloon, The Alameda
McGREW W H, atty at law, 282 First
McGREW W M K, atty at law, 282 First
 McKee Geo B & Co, paints, oils, etc, 391 First
 McKee J D, carpenter, 287½ St John
McKEE J O, architect
McKENZIE J D, San Jose Foundry, First and San Antonio
McKISICK & RANKIN, atty at law, SE cor First and Santa Clara
McLEOD M D, liquors, 325 Santa Clara
 McMahan M S, physician, 290 Santa Clara
 McMahon A, physician, 341 First
 McNally Thos, livery stable, 261 First
McNEIL BROS, druggists' label printers, Knox block
 McQuaido Jno, blacksmith, 237 Market
MEADE E S, physician, 325½ Santa Clara
MESSING H & SON, saddles and harness, 378 First
 Meyer A, bootmaker, 513 First
 Michelli N, bootmaker, 258 Market
 Milasich Antone, chop house, 340 First
 Millard Levi, feed stable, 192 Santa Clara
 Miller W G, atty at law, Knox block
 Minahan Jno, liquors, 269 First
 Minor P O, atty at law and notary public, Knox block
 Mirocovich M & Co, restaurant, 463 First
 Miotke Frank, tailor, 303 First
 Molle P, grocer, 184 Santa Clara
MOLONEY BROS, fish and produce, 284 El Dorado
 Moloney Edward, saloon, 282 El Dorado
MONTBORNE H P, botanic physician, 331 Second
 Montgomery & Townsend, real estate and ins, 279 First
MOODY A E, insurance, 293 First
MOODY & BRO, Moody's Mills, Santa Clara and Third
MOORE, LAINE & JOHNSTON, attys at law, 264 Santa Clara
 Moorehead J M, millinery and fancy goods, 264 Santa Clara
MORRISON C A, dentist, 264 Santa Clara
MORTON C, musical mdse, books and stationery, Santa Clara and Second
 Mosconi G, saloon, 244 market
MOULTRIE J A, atty at law, Knox block

Muller Alex, liquors, 360 First
MUNN E C, meat market, 312 Santa Clara
MUNOZ ANTONIO, barber, 435½ First
 Murgotten Alex P, job printer, First and Santa Clara
 Murphy B D, capitalist, Washington block
 Murphy D B, pres Commercial and Savings Bank of San Jose, SE cor First and Santa Clara
MURPHY J M & SON, auctioneers, real estate and insurance, 248 Santa Clara
MURPHY W M B, atty at law, room 24 Knox block
 Murray Patrick, blacksmith, 250 First
 Muthwillig Joseph, wagonmaker, San Antonio
 Myers B, clothing, 236 Santa Clara
NEVADA HOUSE, B G Allen propr, SE cor First and St John
NEWBY H C, wood coal and hay, 430 First
NEW YORK EXCHANGE HOTEL, W O Barker propr, First and St John
 Nicoll —, tailor, 282 First
NIHILL MICHAEL, omnibus line, stand First and Santa Clara
 O'Banion, Kent & Co, clothing and tailors, 266 and 268 Santa Clara
O'BRIEN MRS J W, millinery and hairdressing, 420 First
O'BRIEN MAURICE, San Jose Candy Factory, 331 First
O'DONNELL CORNELIUS, saloon, The Alameda
 Oriard Theodore, physician, 274 Santa Clara
 Ortega Luz, restaurant, 257 Market
OSBORNE D M & CO, agricultural implements, Santa Clara bet Third and Fourth
 O'Shaunessy John, horseshoer, 257 First
 Osterman W, boots and shoes, 311 First
 Overshiner G J, blacksmith and wagonmaker, Fourth and Santa Clara
OWEN J J, manager and editor "San Jose Mercury;" 210 Santa Clara
 Owens W H, confectionery and fruits, 327 Santa Clara
PACIFIC HOTEL, Chas M Schiele & Co proprs, 373 Market
 Pancera Jno, chop house, 307 Market
 Park C T, cashier Bank of San Jose, NE cor First and Santa Clara
 Parker David, bootmaker, 343 Santa Clara
PARKHURST W A, real estate and notary public, Knox block
PATZER L, Vienna Chemical Steam Dying Works, 224 First

STEINWAY & SONS' PIANOS—Grand, Square, Upright—sold for Cash or Installments. Illustrated Catalogue. M. Gray, Gen'l Agent for Pacific Coast, 117 Post St., S. F.

W. A. & C. S. HOUGHTON, the leading Wholesale Booksellers of California, 615 J Street, Sacramento.

COUNTRY DEALERS can be supplied by F. Bickel, Wholesale Confectioner, 84 1st St., Portland, Oregon.

PURE PORT WINE, for Medicinal Purposes, 302 Davis St., S. F.

CUTTING PACKING CO. Canned Fruits, Meats, etc. 17 to 41 Main St., S. F.

PAYNE D S, atty at law, room 13 Knox block
Peckham R F, president San Jose Woolen Mills, 276 First
Peirano G, groceries, 240 Market
Pellerano Fred, saloon, 266 Market
PEMBROKE JAMES W, jeweler 288 First
Pene Joseph, blacksmith, San Pedro and El Dorado
PETERS MATHEW, Mat's Bottle Beer depot, 513 First
Peterson August, junk, 180 Santa Clara
PEFFER GEO, Sanger Hall Saloon, 501 First cor San Carlos
PFISTER A, hardware, iron and steel, 350 Santa Clara
PFISTER A & CO grain and commission and props Vineyard Mills, 356 Santa Clara
Phillips John, bootmaker, 274 Market
Phillips Mitch, searcher of records, 236 First
PIATTI C, general agent, Knox block Piobrach F, saloon, 663 First
Pieper J H, city surveyor, City Hall
Piessnecker H, Garden City Drug Store, Santa Clara and Second
PIONEER M A T TRASS AND SPRING BED FACTORY, and Steam Carpet Beater, L Aubert propr, 322 Market
Pitman William, bootmaker, San Fernando
PLATT W H, real estate agt, room 1 Knox building
PLITT J D, propr Alameda Palace, S P C R R depot
Ponti A, bootmaker, 268 Market
POPPELWELL GEO B, The Old Burton Ale Saloon, 349 First
PORTAL J B J, prest S W R R, gen ins agt and money broker, 247 Santa Clara
Porter & Manley, real estate and ins, 297 First
POTTS & CALDWELL, physicians and su geons, 341 First
POULAIN A, Alameda Feed Mill, The Alameda
Powers John, bootmaker, 286 First
Prevost A L, physician, 398 First
PRICE J J, upholster and cabinet-maker, Santa Clara bet Third and Fourth
Prindle Homer, blacksmith and wagon-maker, 287 St John
PROMIS & LIPSETT, groceries, 448 First
Pryce Mrs H A, dressmaker, 264 Santa Clara
Pyle Mrs S, dressmaker, 247 Santa Clara

Quevedo A G, groceries, First and William
Quilty D, merchant tailor, 288 First
Quimby F A & Co, money brokers, 280 Santa Clara
Quimby & Skinner, real estate and ins, 280 Santa Clara
Raabe Chas E, groceries and liquors, 206 Santa Clara
Radulovich L G, restaurant, 452 First
RAGGIO G, groceries, provisions and produce commission merchant, 253 and 255 Market
Rauschenbach Louis, pickles, sauer kraut, etc, Central Market
RAY & PARKER, Avenue Meat Market, Santa Clara bet Fourth and Fifth
RAY T W & CO, insurance, 283 First
Redmond C C, machinist, 360 Santa Clara
Reece J H, physician, 315 Santa Clara
Reel Elliott, agt W, F & Co, 268 First
REED E P, money broker, NE cor First and Santa Clara
REED & WELCH, real estate and ins, NE cor First and Santa Clara
Regli P, boots and shoes, 388 First
Renzel Conrad, groceries, 524 First
Rhodes B J & Co, druggists, 355 First
RICH & BLUMENTHAL, clothing, 279 Santa Clara
Richards —, county surveyor, Court House
RICHARDSON & SON, feed stable, hay, grain, wood and coal, 470 First
Richardson W, tailor, 318 Santa Clara
Ridinger Mrs E L, dressmaker, 289 Second
RINALDO BROS, cigars and tobacco, 306 First
Rinaldo D, painter, 347 Santa Clara
RIVERS T J, painter, 361 Santa Clara
Roberts Austin, secy San Jose Gas Co, Third and San Fernando
ROBERTS RETURN, supt San Jose Water Co, 303 First
Robinson F C, saloon, Lightstone
Rock John, nursery, 263 First
Roderick J R, musical mdse, 220 Santa Clara
Roehr Henry, cigar factory, 385 First
Ross C H, painter, St John
ROSS L & SON, fruits, groceries, seeds, trees, etc, 381 First
BUCKER & PAGE, real estate and fire ins agts, 303 First, over Commercial Bank of San Jose
Ruff Chas, shirt maker, 288 First
RUSS JOSEPH, R R Refreshment Saloon and restaurant, R R depot, cor San Pedro and Dame
Sage A A & Co, grocers, 343 and 345 First

PUNCTUALITY, Economy. Buckle & Son, Tailors and Woolen Drapers, opp. Walker House, Salt Lake City.

"A. T. Cross' Stylographic" Fountain Pen. } "Stylograph" & "Electrograph" & c. } Pages 300 & 301.

St James SAUND row-
 "SAN J
 SAN JO
 FACT
 SAN JO
 pres. T
 "SAN J
 publi sh
 SAN JOS
 & LUI
 San Jose I
 San Jose I
 tress lib
 "SAN JO
 weekly),
 Clara
 SAN JOS
 Leonarl
 SAN JOS
 berts sup
 San Jose W
 pres, 276
 SANTA C
 & LUMI
 Fourth an
 Savidan J
 Santa Cla
 Seechitano
 SCHERRE
 Market an
 SCHELE
 Pacific Ho
 Schilling Fra
 tion and gu
 Schlesinger M
 Clara
 Schmidt Geo
 Schneider D,
 Schoenheit A
 Schroder C,
 Clara
 Schumacher J
 Scott B F, gr
 Scott J D, ph
 SCOTT MIS
 Santa Clara
 Scott Robt, w
 SEEBACH J
 loon, 272 M
 Senter Chas N
 Setta G, barbe
 Settle C T, pr
 Clara and Sa
 Settle Miss J
 Santa Clara
 SHARRATT
 maker, Thir
 Shaw & Callis
 SHEEHAN J
 and plumber

ALPHABETICALLY.

St James Hotel, 232 First
SAUNDERS A & J M, lumber, Narrow-gauge depot
"SAN JOSE COURIER," Albert Husling propr, 521 First
SAN JOSE FURNITURE MANUFACTURING CO, 422 and 424 First
SAN JOSE GAS CO, James Hagan pres, Third and San Fernando
"SAN JOSE HERALD," Herald Co publishers, 384 First
SAN JOSE INDEPENDENT MILL & LUMBER CO, San Pedro
 San Jose Law Library, 282 First
 San Jose Library Association, G W Fentress librarian, 282 First
"SAN JOSE MERCURY" (daily and weekly), J J Owen manager, 210 Santa Clara
SAN JOSE SAVINGS BANK, H M Leonard pres, 286 Santa Clara
SAN JOSE WATER CO, Return Roberts supt, 303 First
 San Jose Woolen Mills, R F Peckham pres, 276 First
SANTA CLARA VALLEY MILL & LUMBER CO, Wm H Hall pres, Fourth and San Fernando
 Savidan J, veterinary surgeon, 212 Santa Clara
 Scocchitano A, fruits, 469 First
SCHERRER GEO, Eagle Brewery, Market and San Carlos
SCHIELE CHAS M & CO, proprs Pacific Hotel, 373 and 375 Market
 Schilling Frank, guns, pistols, ammunition and gunsmith, 285 El Dorado
 Schlesinger M, varieties, First and Santa Clara
 Schmidt Geo, saloon, 254 Santa Clara
 Schneider D, saloon, 324 Santa Clara
 Schoenheit A, druggist, 262 Santa Clara
 Schroder C, candy factory, 349 Santa Clara
 Schumacher F, bootmaker, 358 First
 Scott B F, groceries, 647 First
 Scott J D, physician, 150 Santa Clara
SCOTT MISS N L, dressmaker, 321 Santa Clara
 Scott Robt, wood and feed, 598 First
SEEBACH HENRY, New York Saloon, 272 Market
 Senter Chas N, atty at law, Knox block
 Setta G, barber, 294 Market
 Settle C T, pres Farmers' Union, Santa Clara and San Pedro
 Settle Miss Josie, teacher of elocution, Santa Clara and San Pedro
SHARRATT J W, wagon maker, maker, Third and Santa Clara
 Shaw & Callisch, druggists, 392 First
SHEEHAN J M, gas fixtures, gasfitter and plumber, 446 First

Silva Jno, saloon, The Alameda
 Simonds A W, auction and commission, 442 First
 Simpson James, saloon, 252 First
 Simpson J H, carpenter, 248 First
 Sisk John, saloon, 309 First
 Smith Miss E C, dressmaker, 276 1/2 Santa Clara
 Smith Frederick, grocery, East and The Alameda
SMITH & RYDER, watches, jewelry, diamonds and silver ware, 307 First
SMITH WM, U S Hotel, 259 and 261 San Pedro
 Suedaker E, ticket agt C P R R & S P R R, depot
 Snell E, physician, 273 First
 Solomon B & Bro, dry goods and clothing, 413 First
SONNICHSEN CHAS, bookbinder, 311 Market
SONTHEIMER J J, county clerk, Court House
SOPEL T, carpenter and cabinet maker, 410 First
SOURISSEAU F, importer and dealer in guns, pistols, ammunition, fishing tackle, cutlery, etc, 362 and 364 First
 South Pacific Coast Express Co, 287 First
SPANSWICK MRS A E, proprs Arguello House, 252 First
SPAW & WHIPPLE, dentists, SE cor First and Santa Clara
SPEIGHTS R, hairdresser, 365 First
 Spencer & Covel, real estate and ins agt, 278 Santa Clara
 Spoor Mrs M E, dressmaker, 315 Santa Clara
SPRING T W, dry goods, clothing, carpets, boots and shoes, etc, Santa Clara and Market
 Stobbins F, bootmaker, 266 El Dorado
STEELE WM, books, stationery and fancy goods, 274 First
 Steiner A, boots and shoes, 409 First
STEPHENS C C, attorney at law, Knox block
STEPHENS H W, county recorder and auditor, Court House
 Stern M, harness and saddles, 330 Santa Clara
STEVENS IRA, saw filing and grinding, 287 1/2 St John
 Stillwell & Son, bill poster, Second
STOCK J, stoves and tinware, 376 First
 Stockliu Jno B, carpenter and cabinet-maker, 248 First
STRAUS L, grain dealer, Fountain
 Straus S, dry goods and clothing, 370 First
 Studabecker Wm, bootmaker, San Fernando bet Second and Third

SECOND-HAND PIANOS. on site per month instalments. Good serviceable instruments. **M. Gray, 117 Post Street, S. F.**
 GRANDS, SQUARES and UPRIGHTS.

"A. T. Cross' Stylographic" Fountain Pen. } Pages 300 & 301.
 "Stylographic" }
 "Electrograph" &c. }

H. PALMER & CO., Frontignan Wine, 302 Davis St., S. F.

CUTTING PACKING CO. Canned Salmon, Vegetables, 17 to 41 Main St., S. F.

SULLIVAN F J & CO, undertakers, Market and Santa Clara
SULLIVAN PATRICK, bootmaker, and boots and shoes, 330 1/2 First
SUZZALLO PETER, propr Pacific Chop House, 351 Market
SWAIN E S, supt San Jose Independent Mill and Lumber Co, San Pedro
SWARTHOUT E H, collector, 293 First
TABER ORRIN, agricultural implements, 283 First
TEICHER & WOLFRUM, dancing academy, 27 1/2 Santa Clara, Washington block
 Tennyson D D, pension agent, 276 First
 "The Pioneer," Alex P Murgotten propr, First and Santa Clara
THOMAS FRANK H, fruit and confectionery, 443 First
 Thompson Mrs E R, lodging house, 276 First
 Thorne W N, physician, 255 Santa Clara
THORPE JAS M, secretary S C V M & L Co, Fourth and San Fernando
 Tichnor Chas, barber, 233 Santa Clara
 Tisdale W D, cashier Farmers' National Gold Bank, SW cor Santa Clara and First
 Tisdall J V, agt S P C R R, The Alameda
 "TOWN TALK," Cleverger & Salisbury proprs, 367 Santa Clara
 Tracy A, hotel, 370 Market
 Trevillian John, groceries, 137 Santa Clara
TRUEMAN & WOODROW, undertakers, 408 First
 Tureman W S, stock broker, 237 First
 Turner J, physician, 419 Second
 Vella L & Co, saloon, 292 Market
 Veuve E L, watchmaker and jeweler, 220 Santa Clara
 Veuve W P, attorney at law, 303 First
 Vinter W C, tinner, Santa Clara and Third
 Voltz E, saloon, 265 El Dorado
 Voltz Eugene, bootmaker, Lightstone
 Voltz Mrs Sophie, baths, Lightstone
 Voss E, bakery, 528 First
 Waldteufel A, music, books and stationery, 315 First
WALE & BOWEN, wood and coal, blacksmiths and wagonmakers, 467 First
WALLACE R, propr Gray Eagle Livery Stable, 386 First
WALSH DAVID, blacksmith, Third and Santa Clara
 Walsh Patrick, horseshoer, 176 Santa Clara
 Walt Jno, blacksmith, 660 First
 Wampach Chas, groceries, 623 First
 Warkentin P, saloon, 382 First

Waters Wm E, livery stable, 250 Santa Clara
 Watson Mrs Jennie, millinery, dress-making and hairdressing, 363 First
WEIL EDWARD, cigars and tobacco, 285 Santa Clara
 Weiland F M, hotel, San Pedro and San Augustine
 Weiner M, clothing, 319 Santa Clara
WELCH GEO, (firm of Reed & Welch), NE cor First and Santa Clara
 Welch Pat, livery stable, 275 First
 Wendt G, meat market, Market and St John
WIENSTROM JNO, propr Central Hotel, 323 San Fernando
WEST MRS M, dressmaker, 328 Santa Clara
 Wheeler E W, fancy goods, toys, etc, 222 Santa Clara
WHITE A W, tinsmith and manufr of White's Patent Pump Valve, 360 Santa Clara
WHITE G R, photographer, 350 First
 White James J, stoves and tinware, 428 First
 White J P, machinist, 119 Santa Clara
WHITING WM, porter, 267 Santa Clara
 Wilcox Charles F, attorney at law, 303 First
WILCOX E J, boots and shoes, 394 First
WILCOX M W, glove and broom factory, 278 Santa Clara
 Witkowsky E, clothing, 319 Market
 Willard L, fancy goods, 283 Santa Clara
 Willard M, cigars and tobacco, 261 Santa Clara
 Willey C F, painter, 286 San Fernando
 Williams Bros, hatters, 313 First
 Williams Ed, president San Jose Water Co, 303 First
WILLIAMS F E, sheriff, Court House
WILLIAMS MRS M F, music teacher, 276 First
WILSON G C, billiard saloon, 391 First
 Wise Mrs D, millinery, 367 First
 Wood & Brown, druggists, 309 First
 Woods J S, hatter, 277 Santa Clara
WORCESTER H B, propr Garden City Commercial College, Santa Clara and San Pedro
 Worley M H, sewing machine agent, 345 Santa Clara
 Wright C D, attorney at law, 297 First
WRIGHT W F, agent Singer Manufacturing Co, 329 Santa Clara
 Wright W W, photographer, 284 Santa Clara
 Wuatsfeld August, saloon, 234 Santa Clara

American, German and French Confectionery at Wholesale, by Fred. Bickel, 84 1st St., Portland, Oregon.

H. WACHHORST, importer of Fine Watches, Jewelry, Diamonds, 315 J St., Sac.

PAC

YOCO
ware
Yoell
First
YOEL
cor F
YOUN
haag
Zarcone

PHO

WATER COLORS

PROF

Progress

CONNOR'S CO

Garden City

SA

H. PALME

W. A. & C. S. HOUGHTON carry Largest Stock of Wholesale Stationery in the State, 615 J St., Sacramento.

California—San Jose.

785

ALPHABETICALLY.

YOCCO JNO & CO, stoves and tin-ware, 267 First
 Yoell George M, attorney at law, 297 First
 YOELL J ALEX, attorney at law, NE cor First and Santa Clara
 YOUNGBERG C A, paints, paper hangings, etc, 292 First
 Zarcone G, barber, 295 El Dorado

Zecovich Antonio, restaurant, 226 Santa Clara
 Zeigler & Althaus, boots, shoes, 294 First
 Ziegler Otto, saloon, 290 San Fernando
 Zigler Thos, saloon, 50 Santa Clara
 ZIMMERER ANTONE, bootmaker, 334 Market
 ZINGG JOS, gun and locksmith, 346 First

PHOTOGRAPHS in all STYLES

WATER COLORS.



PHOTOGRAPHS.



329 Santa Clara Street, San Jose, Cal.

PROF. E. P. CONNOR,

AUTHOR OF

Progressive Penmanship,

AND

CONNOR'S COMPENDIUM OF PENMANSHIP,

Garden City Commercial College,

SAN JOSE, CAL.

THOMAS H. CORDELL,

SEARCHER of RECORDS

Notary Public & Conveyancer.

Office Room, 23 Knox Block,
 SAN JOSE, CAL.

Office Hours, 9 A. M., to 5 P. M.

Abstracts of Title made at Lowest Rates.
 Prompt personal attention given to all business.

50

H. PALMER & CO., Frontigan Wine, 302 Davis St., S. F.

SECOND-HAND PIANOS. On hire per month. Installments. Good serviceable Instru- M. Gray, 117 Post Street, S. F.
 Notes, GRANDS, SQUARES and UPRIGHTS.

W. A. & C. S. HOUGHTON carry Largest Stock of Wholesale Stationery in the State, 615 J St., Sacramento.

and French Confectionery at Wholesale, by Fred. Bickel, 84 1st St., Portland, Oregon.

California—San Jose.
ALPHABETICALLY.

787

GREY EAGLE LIVERY STABLE,

386 First Street, San Jose.

R. WALLACE, - Proprietor.

Carriages and Livery of all kinds.

Orders left at the Stable promptly attended to.

Terms Reasonable.



CARRIAGES

— OF —
SUPERIOR WORKMANSHIP AND FINISH
OF VARIOUS STYLES

From Several Celebrated Factories.

ALSO,
A FINE ASSORTMENT OF HARNESS AND ROBES.

224 Santa Clara Street,

Washington Block, opposite the Post Office,
SAN JOSE, Cal.

I. C. HATCH.

W. C. HAMILTON,
CARPENTER & BUILDER

361 Santa Clara Street,
Next door to the Opera House,
SAN JOSE, CAL.

Estimates given on all classes and styles of work. General Jobbing promptly attended to. Offices and Stores neatly fitted up.

HENSLEY HOUSE,

Cor Santa Clara and Market Sts.
SAN JOSE, CAL.

N. M. GREELY, - Proprietor.

Conducted as a **First-Class Hotel**, on both the European and American Plans. Rooms, and Suits of Rooms elegantly and comfortably furnished, suitable for Tourists, Travelers, Boarders and Families. Terms moderate, according to the accommodations required.

DR. N. KLEIN,
SURGEON DENTIST,

Over San Jose Savings Bank,
Next to Wright's Picture Gallery,

SANTA CLARA STREET,
SAN JOSE, CAL.

F. K. LEDYARD,
Surgeon Dentist,

321 Santa Clara Street,
Bet. First and Second Sts.,
SAN JOSE, CAL.

OLD PORT WINE, H. PALMER & CO., 302 Davis St., S. F.

GRAY'S MUSIC STORE.

The Largest Stock of American and Foreign Music, Musical Merchandise on the Coast, Sold for Cash on Order. Patronage of Teachers and the Trade solicited. **M. GRAY, 117 Post St., S. F.**

Stylograph, or Rapid Letter Copying Book, - A. T. Cross' Stylograph, Pen, Stylograph, &c. Pages 800 and 801.

195 Main St., opposite Walker House, Salt Lake City, Utah.

W. W. MONTAGUE & CO., Pumps and Iron Pipe, all sizes, 110, 112, 114, 116 and 118 Battery Street, S. F.

788

California—San Jose.

ALPHABETICALLY.

HERALD COMPANY

PUBLISHERS OF THE



— AND —

Weekly Herald - Argus,

(The Consolidated "Herald" and "Argus"),

San Jose, Santa Clara County, California.

Independent, Bold & Fearless

READ BY EVERYBODY.

THE BEST ADVERTISING MEDIUM IN CALIFORNIA.

Subscription to Daily, per annum.....\$6 00

“ “ Weekly, per annum..... 3 00

Advertising Rates Furnished on Application.

H. WACHHORST calls attention to his Genuine Sterling Silverware, 315 J St.

CUTTING PACKING CO. Canned Salmon, Vegetables, 17 to 41 Main St., S. F.

COUNTRY DEALERS can be supplied by F. Bickel, Wholesale Confectioner, 84 1st St., Portland, Oregon.

BUS

Hou

F

KALS

3

W

Att

ROO

Practice

MIL

RED

Sash

BRACK

N. & OFFICE

DA

One Th

CLE

GEO.

H. PALM

W. A. & C. S. HOUGHTON, the leading Wholesale Booksellers of California, 615 J Street, Sacramento.

California—San Jose.

789

ALPHABETICALLY.

LESTER & BYRN,
House and Sign Painters,

Paper Hanging, Graining,

KALSOMINING & WHITENING,

372 Market Street,

SAN JOSE, CAL.

WM. B. MURPHY,

Attorney at Law,

Room 24 Knox Block,

SAN JOSE, CAL.

Practices in all the Courts in the State.

NEVADA HOUSE,

B. G. ALLEN, Prop'r.

SOUTHEAST CORNER

First and St. John Streets,

SAN JOSE, CAL.

First-class Rooms with board at reasonable rates.

Single Meals, 25 cts.

First Street Cars pass the door.

SAN JOSE CANDY FACTORY.

MAURICE O'BRIEN,

WHOLESALE AND RETAIL

CANDY MANUFACTURER,

No. 331 First Street,

SAN JOSE, CAL.

Ice Cream and Soda in Season.

SANTA CLARA VALLEY

MILL & LUMBER COMPANY,

DEALERS IN ALL KINDS OF

REDWOOD and OREGON LUMBER,

MANUFACTURERS OF

Sash Doors, Blinds Shutters, Window Frames, Mouldings,

And Every Description of Inside Finish.

BRACKET AND SCROLL SAWING, WOOD TURNING, Etc.

Estimates given on all kinds of work in our line.

N. & S. W. Cors. San Fernando and Fourth Sts,

OFFICE—San Fernando, West of Fourth,

SAN JOSE, CAL.

DAILY TOWN TALK

ORGAN OF AMUSEMENTS.

One Thousand Copies circulated Free Every Day

CLEVINGER & SALISBURY, Publishers & Proprietors.

GEO. CLEVINGER, Book and Job Printer,

367 Santa Clara Street, Opera House Building, San Jose.

H. PALMER & CO., Native Wines, 302 Davis Street, S. F.

GRAY'S MUSIC STORE.

The Largest Stock of American and Foreign Music, Musical Merchandise on the Coast. Send for Catalogue. Patronage of Teachers and the Trade solicited. **H. GRAY, 117 Post St., S. F.**

W. A. & C. S. HOUGHTON, the leading Wholesale Booksellers of California, 615 J Street, Sacramento.

Wholesale Confectioner, 84 1st St., Portland, Oregon.

CUTTING PACKING CO. Canned Fruits, Meats, etc. 17 to 41 Main St., S. F.

W. W. MONTAGUE & CO., Stoves and Ranges, 500 different sizes, styles and patterns, 110, 112, 114, 116 and 118 Battery St., S. F.

790

California—San Jose.

ALPHABETICALLY.

San Jose Mercury

Publishing and Printing Company.

J. J. OWEN, - Editor and Manager.

The Daily Mercury

Is Published Every Morning, Mondays excepted, at the following Rates:

Per Annum, by mail, in advance.....	\$6 00
Six Months, " "	3 00
Three Months, " "	1 50
Per Week, delivered by Carrier.....	15

Sixty cents extra for postage for all yearly Subscriptions out of the County.

The Weekly Mercury

Is Published EVERY THURSDAY at the following Rates:

Per Annum, in advance.....	\$2 50
Six Months, " "	1 50
Three Months, " "	1 00

Twenty cents extra for postage for all yearly Subscriptions out of the County.

BOOK & JOB PRINTING

AT LOW RATES.

TRY DR. GUNN'S RHEUMATISM KING.

COUNTRY DEALERS can be supplied by F. Bickel, Wholesale Confectioner, 84 1st St., Portland, Oregon.

PAC

LY

Pages 300 & 301.

Methodist Book Depository, { Branch of New York Book Company, "Mystographic" Pen, "Mystograph." }
 MANY Y
 FID
 Water
 No. 3
 H. PALM

California—San Jose.

791

ALPHABETICALLY.

LYMAN ROSS.

OSCAR D. ROSS.

L. ROSS & SON,

Wholesale and Retail Dealers in

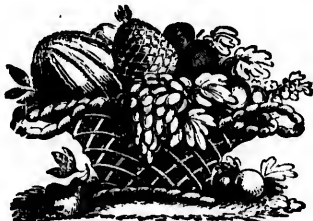

FRUITS,

Nuts, Confectionery,

Groceries, Etc.

— AND —

All kinds of Seed, Shade & Ornamental Trees

381 First Street, San Jose.

GEO. R. WHITE,



HAVING HAD

MANY YEARS experience in the PHOTOGRAPHIC BUSINESS,

ALSO,

FIRST-CLASS FACILITIES,

I AM PREPARED TO DO

FIRST-CLASS WORK.

Water Colors, India Ink and Oil Portraits a Specialty.

No. 359 First Street, San Jose, Cal.

H. PALMER & CO., Port Wine \$2.50 per gal., 302 Davis Street, San Francisco.

STEINWAY & SONS' PIANOS—Grand, Square, Upright—Sold for Cash or Installments. Illustrated Catalogue. N. City, Gen'l Agent, for Pacific Coast, 117 Post St., S. F.

Methodist Book Depository, Branch of New York Book Concern, 84 1st St., Portland, Oregon. Photographs, Stereographs, etc. Pages 300 & 301.

Wholesale Confectioner. 84 1st St., Portland, Oregon.

Premium Candy Factory

A. DAMONTE, Proprietor.

Manufacturer and Dealer in

Every kind of Confectionery,

No. 264 Market Street, San Jose, Cal.

P. O. Box 190.

Leading Wholesale Candy House in San Jose.

San Juan,

SAN BENITO COUNTY,

Is 92 miles from San Francisco, 86 miles via Southern Pacific Railroad to Sargent's, thence by stage six miles. It is one of the oldest towns in the State—an old land mark in the form of a church 104 years of age confirming this statement. It has a population of 500 and depends on agriculture and stock-raising for its support.

Allen J H, blacksmith
 Anderson J, stoves, tinware and crockery
BACHER F A, gen mdse
 Beger Henry, bootmaker
BEUTLER & BECK, San Juan Brewery
BOWIE JOSEPH gen mdse
 Bowman E W & Sons, blacksmiths and wagonmakers
 Bowman W H, painter
BREEN E J, farmer and stock-raiser
 Breen J F, superior judge
BREITBARTH JULIUS, boots and shoes
BULLIER LEON, hairdresser
CAMOURS AUGUST, propr Plaza Hotel
CARGILL C G, postmaster, agt W, F & Co, W U Tel Co, physician, druggist and stationer

CARMEN ARGELAGA, sister superioress St John Institution
 Chalmers Geo, justice peace
 Chatelien Suml, jeweler
 Durin S, gunsmith, blacksmith and machinist
FILOUCHEAU M, drugs, liquors and gen mdse
 Gardilla Marie, varieties
 Gerbet Victor, wine manufr
 Graeme A L, meat market
 Gross Chas, constable
 Harris S, varieties
 Heritage J O, saloon and justice peace
HODGDON J R, carpenter and builder
 Lacosta John, bakery
 McMahon J F, atty at law and notary public
PLAZA HOTEL, August Camours proprietor
 Pullen Geo, National Hotel
REGAN MARK, propr Sargent's and San Juan, and Hollister and San Juan Stage Lines
 Roach James H, constable
 Royer Joseph, carpenter
ST JOHN INSTITUTION, sister Carmen Argelaga, superioress
SCHERRER LOUIS, saloon
 Silva Leon, saloon
 Sota Mariana, hairdresser
 Stanley James, harness maker
ZANETTE ANGELO, Plaza Livery Stable

PLAZA HOTEL,

AUGUST CAMOURS.....Proprietor.

SAN JUAN, SAN BENITO CO., CAL.

Good Rooms for Families.

TERMS REASONABLE.

PRIVATE ROOMS.

TABLE WELL SUPPLIED.

H. WACHHORST, importer of Fine Watches, Jewelry, Diamonds, 315 J St., Sac.

GEO. C. THAXTER, DRUGGIST AND SEEDSMAN, CARSON CITY, NEV.

WHOS YOUR TAILOR? Try Buckle & Son, 195 Main St., opposite Walker House, Salt Lake City, Utah.

W. A. & C. S. HOUGHTON, the leading Wholesale Booksellers of California, 615 J Street, Sacramento.

BARB
 Baum
 Clarke
 Dickin
 Driver
 Eagle
 Eber
 Enos M
ESTU
 prop
 Fleming
 Fraders
 Gallet J
 Gannon
 wagon
 Garcia
GATES
GEM S
GIBLIN
 dro ro
GODCH
 Hotel
GORMA
 Saloon
 dealer
 Hale H
HANSE
 Hill Hira
 Hodgkin
 Hopper &
 horseah
 Johnson
KAHN
KNOWL
 and har
 Levy Abr
MARSH
 dro Rep

ST

SUPE

One Block

H. PALM

San Leandro,

ALAMEDA COUNTY.

BARRADAS F D, barber
 Baumberger, F, liquors
 Clarke Isaac, painter
 Dickinson F S, druggist
 Driver Thos, commission merchant
 Eagle Sample Rooms, M Fraders propr
 Eber H F, butcher
 Enos M, grocer
ESTUDILLO HOTEL, P Godchaux propr
 Fleming E C, drugs
 Fraders M, propr Eagle Sample Rooms
 Gallet J A, livery stable
 Gannon & Gleason, blacksmiths and wagonmakers
 Garcia M J, dentist and barber
GATES D D, propr Gem Saloon
GEM SALOON, D D Gates propr
GIBLIN GEO, Union House, San Leandro road
GODCHAUX P, proprietor Estudillo Hotel
GORMAN JOHN, propr Old Corner Saloon, wholesale and retail liquor dealer
 Hale H A, plumber and tinsmith
HANSEN N L, Scandinavian House
 Hill Hiram, pastor Presbyterian church
 Hodgkin W, justice peace
 Hopper & Larsen, carriage builders and horseshoer
 Johnson H, blacksmith
KAHN MAURICE, general store
KNOWLES & BAINBRIDGE, tin and hardware
 Levy Abram, dry goods and clothing
MARSHALL R A, editor "San Leandro Reporter"

MARTIN JOSEPH liquors and restaurant
 McGladry Geo, boarding house
 McKinstry Thos, liquors
MEYERS F, general store
 Miller C, stationery
MURPHY JAS, grocer
 Musler L, bakery
 Niels Henricksen, hotel
OLD CORNER SALOON, John Gorman propr
 Olympe Antone, bootmaker
 Palmer C P, secty Sweepstake Plow Co
PARKER ROBT, blacksmith
 Price Jacob, draughtsman with Sweepstake Plow Co and manufr of baling presses
 Rantzan T H, liquors
RAWSON M L, town clerk and justice peace of Eden township
 Reichsrath P, bootmaker
 Reid W W, harness and saddlery
RESSER H, hotel
"SAN LEANDRO REPORTER," R
 A Marshall editor
 Schander Mrs L R, millinery
SILVA J F bootmaker
SMITH W D, gen mdsc
 Stratton Walter J, livery and sales table
STURTEVANT & GRAY, gen mdsc
 Sturtevant N G, postmaster
SWEEPSTAKE PLOW CO, F A Hill supt
 Theysohn Adam, Columbia Brewery
URY DAVID, butcher
 Wagner John, liquors
 Webber Mrs M, hotel
WHITE HOUSE, H Resser propr San Leandro road

ST. HELENA HOTEL

A. TONOLLA, Proprietor,

St. Helena, Napa County, California.

SUPERIOR ACCOMMODATIONS FOR TOURISTS.

One Block from the Depot. White Sulphur Springs only two miles away. Charges Moderate.

Stage leaves for Aetna Springs Tuesday, Thursday and Saturday.
 Pope Valley and Walters Springs.

H. PALMER & CO., Frontignan Wine, 302 Davis St., S. F.

STEINWAY & SONS' PIANOS—Grand, Square, Upright—sold for Cash or Installments. Illustrated Catalogue. M. Gray, Gen'l Agent, for Pacific Coast, 117 Post St., S. F.

W. A. & C. S. HOUGHTON, the leading Wholesale Booksellers of California, 615 J Street, Sacramento.

TY Buckle & Son, 195 Main St., opposite Walker House, Salt Lake City, Utah.

W. W. MONTAGUE & CO. Stoves and Ranges, 600 different sizes, styles and patterns, 110, 112, 114, 116 and 118 Battery St., S. F.

794

California—Salinas City—San Andreas.

ALPHABETICALLY.

Abbot House

SALINAS CITY, CALIFORNIA.

E. J. SWIFT PROPRIETOR.

IT IS A WELL BUILT,
ELEGANTLY APPOINTED,

Desirably Located, Conveniently and Comfortably Arranged, Two-Story
Brick Building.

The Cuisine is Unexcelled.

The Employees Polite and Attentive.

Guests and Baggage taken to the Hotel FREE OF CHARGE.

UNION STABLES

R. W. RUSSELL, Proprietor.

San Andreas California.

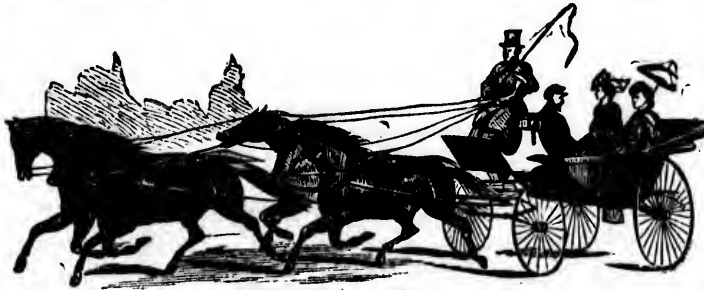

First-Class Turnouts on shortest possible notice. Teams with or without drivers can be furnished for Mountain Travel. Special rates to Commercial Travelers, where team is kept for any number of days.

TELEGRAPHIC COMMUNICATIONS receive prompt attention.

Teams boarded by the Day, Week or Month.

TRY DR. GUNN'S RHEUMATISM KING.

CUTTING PACKING CO. Canned Fruits, Meats, etc. 17 to 41 Main St., S. F.

84 FIRST STREET, PORTLAND, OREGON, IS F. BICKEL'S Headquarters for Confectionery at Wholesale.

"A. T. Cross' Stylographic" Fountain Pen. } "Stylograph," "Electrograph," &c. } Pages 300 & 301.

BUS
R.
Milt
San A
An
Un
Sing
In Metr
AL
H. PALM

R. W. RUSSELL'S STAGES

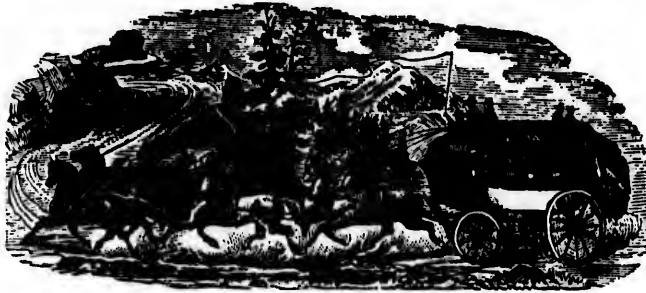

RUN DAILY FROM

**Milton via Jenny Lind, Valley Springs,
San Andreas and Sheep Ranch,
Also Mokelumne Hill to Sonora,
PASSING THROUGH
San Andreas, Fourth Crossing,
Angel's Camp, Robinson's Ferry,
Tuttletown, Springfield, Shaw's Flat,
Columbia, arrive at Sonora.**

This Line of Stages is in connection with Mr. Russell's

Union Livery Stable

AT SAN ANDREAS,
WHO CAN FURNISH

Single or Double Private Conveyances,

ON SHORTEST NOTICE.

PRINCIPAL OFFICE,

In Metropolitan Hotel, San Andreas, Calaveras Co., Cal.

All Telegrams to R. W. Russell receive prompt attention.

H. PALMER & CO., Pure Sherry Wine, 302 Davis St., S. F.

KRANICH & BACH PIANOS—square and upright—equal to any make, (both way & home accepted). Illustrated Catalogue and Terms on application to H. GRAY, Steinway Hall, 117 Post St., S. F.

"A. T. Cross' Stylographic" Fountain Pen. } Stylograph, &c. } Pages 300 & 301.

STREET PORTLAND, OREGON, IS F. BICKEL'S Headquarters for Confectionery at Wholesale.

W. W. MONTAGUE & CO., Pumps and Iron Pipe, all sizes, 110, 112, 114, 116 and 118 Battery Street, S. F.

796

California—San Andreas—San Luis Obispo.

ALPHABETICALLY.

METROPOLITAN HOTEL,

CORNER OF MAIN AND COURT STREETS,

San Andreas, Calaveras Co., Cal.

B. F. HAWS.....PROPRIETOR.

This Hotel is furnished throughout in the best of style, and is not only home-like but is first-class in all its appointments. The culinary department is in charge of an experienced lady cook.

To pleasure seekers this Hotel offers great inducements.

SACRAMENTO PLANING MILL,

HARTWELL, HOTCHKISS & STALKER,

MANUFACTURERS OF



Doors, Windows, Blinds, Mouldings.

Finish, Door and Window Frames.

BRACKETS, SCROLL SAWING AND TURNING,

Corner Eront and Q Streets, Sacramento, Cal.

San Lorenzo,

ALAMEDA COUNTY,

A village 3½ miles southeast of San Leandro, formerly the county seat.

Bertram & Boesche, hotel

Bilger Wm, gen mdse

Coleman —, physician

Du Boys —, physician

Hanson Andrew, hotel

Roberts Wm, lumber

SHIMAN JOHN L, gen mdse and post-master

Silver Joe, shoemaker

Smyth Henry, farming implements and harnessmaker

San Luis Obispo,

SAN LUIS OBISPO COUNTY.

The town is pleasantly situated, having ample drainage by the creek that passes through the entire length, thus making it exceedingly healthful. Water is supplied by a splendid system of water works, and the streets and buildings are lighted with gas. The first settlement was made in 1772, when the old mission church, which still stands, was built. The county Court House was erected in 1874 at a cost of \$50,000. On the outskirts of the town is a county hospital, built at a cost of \$10,000. The City Hall, built in 1878, cost \$3,000. Besides the

H. WACHHORST, Agent for Am. Watches, 315 J Street, Sac.

CUTTING PACKING CO. Canned salmon, Vegetables, 17 to 41 Main St., S. F.

WHOS YOUR TAILOR? Try Buckle & Son, 195 Main St., opposite Walker House, Salt Lake City, Utah.

W. A. & C. S. HOUGHTON carry Largest Stock of Wholesale Stationery in the State, 615 J St., Sacramento.

BUSI

old mis
—Epic
Method
building
a Catho
of the t
of votes
2,500.

ABADI

Abel He

Academy

Mary,

superi

Ahrens V

Andrews

Obispo

Arana H

Armstron

Armstron

“South

notary

Bank of

pres

Barnebur

Barnes G

Bayer Th

maker

Beckett J

structio

Bennett J

BLACKB

prietors

loon

BLAKE J

ance Co

delphia

Blochman

and carp

Boll M, sh

Boll Mrs M

Booth A R

Branch A

Brewster S

Brown & C

Burks J L

Byer Bros,

Carman M

cial scho

Carpenter

Cassner Na

cigars an

Ceribelli S

Constine J

Cook Mrs M

CORTESE

and matt

COSMOPO

& Godcha

Crepia E A

DANA E G

OLD PO

ALPHABETICALLY.

old mission church there are four others, —Episcopal, Presbyterian and two Methodists; there are two public school buildings that cost \$11,000; there is also a Catholic Seminary. The population of the town, estimated by the number of votes cast at the last election, reaches 2,500.

ABADIE JOSEPH, French Bakery
Abel Henry, saddler

Academy of the Immaculate Heart of Mary, sister Raymunda Cremadell superioress

Ahrens W H, carpenter
Andrews J P, pres Bank of San Luis Obispo

Arana H, saddles and harness
Armstrong J L & Son, feed mill
Armstrong Wm M, (Phillips & A) "Southern California Advocate" and notary

Bank of San Luis Obispo, J P Andrews pres

Barneburg & Bregse, saloon
Barnes G W, justice peace
Bayer Theobald, blacksmith and wagon-maker

Beckett John F, county supt pub instruction and propr nursery
Bennett J B, opr W U Tel Co

BLACKBURN & GODCHAUX, proprietors Cosmopolitan Hotel and saloon

BLAKE JAS B, agt Commercial Insurance Co and Fire Association of Philadelphia

Blochman A & Co, gen mdse, furniture and carpets

Boll M, shoemaker
Boll Mrs M, dressmaker
Booth A R, drugs

Branch A W, hotel
Brewster S R, saddles and harness
Brown & Castro, livery stables

Burks J A, dentist
Byer Bros, saloon
Carman Mr and Mrs W L P, Commercial school

Carpenter Ezra, county surveyor
Cassner Nathan, watchmaker, jewelry, cigars and tobacco

Ceribelli S, soda water works and saloon
Constue J, uis, dry goods and clothing
Cook Mrs Mary, dressmaker

CORTESI D A, furniture, upholsterer and matrrass manufr

COSMOPOLITAN HOTEL, Blackburn & Godchaux proprs
Crepia E A, physician

DANA E G, county treasurer

DELEISSIGUEZ & CO, meat market
Dennis J D, drugs, cutlery, fancy goods and news

De Simoz Jaun Jose, shoemaker
DEVOTO G & CO, gen mdse, fruits and candies

Dillard & Spencer, attys at law
Dillard W B, atty at law and notary
Dorsey M F, painter

Dughi G, groceries, clothing and candies
Dunbar David, saloon
EAGLE HOTEL, Stark & Cooksey proprs

EAGAN M, secty and supt San Luis Obispo Water Co

Estrada Jaun J, spur and bitmaker
FASHION LIVERY & FEED STABLE, A H Hecox propr

Fisher J F, gunsmith and variety store
Forrester P A, ins agt, notary and police judge

FRENCH HOTEL, Louis Pegot & Bro proprs

Gaugler Bros, cabinet makers and undertakers

GIMBAL HENRY, saloon and chief engineer S L O Fire Dept

GOLDTREE BROS, gen mdse, agricul implts, furniture, wool, hides and produce

Goodman & Phillips, tailors
GOODRICH J A, books, stationery, fancy goods, toys, pictures and frames; agt S F "Chronicle" and "Alta"

GRAVES ERNEST, district attorney
Graves W J, atty at law

GREEN K, merchant tailor
Hardie A M, county assessor

Harrington Dennis, saddles and harness
Hartnacke F, county coroner and public adminstrator

Hartnacke & Rodgers, undertakers and upholsterers

Haskin Ozro, horseshoer
Hasse Chas, barber
Hauser F & Co, San Luis Brewery

HAYS W W, physician and surgeon
HECOX A H, Fashion Livery and Feed Stable

Henderson M, justice peace
Henderson W A, gen mdse and mayor
Heyd Louis, tailor

Hildenbrand Joseph, bootmaker
Huntington & Russell, lumber, doors and lime

Hurdes John A, livery stable
Jersey R M, livery stable
Jewett Henry, constable
Kalisher I, cigars and tobacco
Keller & Wiegand, brewery
King Nathan, county clerk, recorder and auditor
Knap John F, hotel

KRANICH & BACH PIANOS—SQUARE AND UPRIGHT—Equal to any make, (Steinway & Sons excepted), Illustrated Catalogue and Terms on application to H. Gray, Steinway Hall, 117 Post St., S. F.

W. A. & C. S. HOUGHTON carry Largest Stock of Wholesale Stationery in the State, 615 J St., Sacramento.

... TAYLOR & SON, 195 Main St., opposite Walker House, Salt Lake City, Utah.

798

California—San Luis Obispo—San Luis Rey.

ALPHABETICALLY.

CUTTING PACKING CO. Canned Salmon, Vegetables, 17 to 41 Main St., S. F.

Knight Saml C, painter
 Krebs E, druggist
KUHL W, watchmaker and jeweler
LANGHE W H, agt Singer Sewing Machine
 Lasar E, gen mdse
 Laughery Henry, board and lodging
 Lawrence and Gaxiola, barbers
 Lima J P, hotel
 Loewenstein J, tailor
 Loolinier H & Co, gen mdse
 Loomis R A, real estate and ins agt
 Mallagh David, agt S L O & S M Valley R R Co
MARTIN L, saloon
 Matos J T, shoemaker
 Mauk Geo W, real estate and ins agt
 Maxwell E L, deputy sheriff
 Mayers D L, dry goods and clothing
 McCaffery T A, wine manuf
McCONAUGHY WM, atty at law, city atty and notary public
 McMurtry Louis, superior judge
 Medeiros J E, barber
 Mehlmann H, saloon
MOTZ GEO, furniture and bedding
 Motz Henry, carpenter and upholsterer
 Nelson W H, dentist
 Nesbitt Mrs J W, millinery and dress-making
 Noah M, meat market
OAKS W J, sheriff and tax collector
ORTEGA J C, agent Imperial, London, Northern Queen, Phoenix, Home, Ins Co's, Western Assurance Co, North British and Mercantile Ins Co's, German-American Ins Co, Connecticut Ins Co and Travelers Accident Ins Co
 Osgood H M, watchmaker and jeweler
 Parker Courtland, blacksmith
 Parker J M, wagonmaker
PARKHURST RUSSELL, county coroner, physician and druggist
PATTISON & HANSON, stoves, tin-ware and plumbing (dairy work a specialty)
 Payne Geo M, livery stable
PEGOT LOUIS & BRO, French Hotel
PHILLIPS & ARMSTRONG, pubs "Southern California Advocate," Monterey
PHILLIPS C H, editor "Southern California Advocate," real estate and agt Liverpool, London & Globe Ins Co
 Pollard & James, propr Eagle Flour Mills
 Pollard Robert, city clerk
PREFUMO P B, gen mdse (original Grangers store)
 Preston R M, atty at law and notary public
 Rackliffe L, gen mdse
 Ransom J, physician

Ready Phillip, horseshoer
 Remick & Orr, meat market
RIORDAN DANIEL, manager J J Sullivan's Shoe Store
 Robbins Geo W, city marshal
 Roderiquez Frank, painter
 Sanbrano Antonio, bit and spurmaker
SANDERCOCK WM, drayman and wood yard
 San Luis Obispo Fire Dept, Henry Gimbal chief engineer
SAN LUIS OBISPO GAS CO, James H Blackburn manager
 San Luis Obispo & Santa Maria Valley R R, David Mallagh agt
SAN LUIS OBISPO "TRIBUNE," (weekly) "Tribune" Printing Co pubs, Monterey
 San Louis Water Co, B D Murphy pres, M Egan secy and supt
 Sauer Andrew, bakery, confectionery and grocery
 Schwab Frederick, sausage factory
 Schwarz Miss Florence, millinery
 Schwarz Gabriel, candies, fruits and vegetables
 Schwartz, Harford & Co, lumber
 Seaten J H, physician
 Simmler J J, postmaster
SINSHEIMER BROS, gen mdse
 Solis Mrs B, restaurant
 Soper W H, gunsmith and ammunition
"SOUTHERN CALIFORNIA ADVOCATE," (weekly) C H Phillips & Wm M Armstrong pubs and proprs, Monterey

San Luis Rey,

SAN DIEGO COUNTY,

Is 45 miles north of San Diego.

Alvarado Thos, wool grower
 Casson Jean, wool grower
 Counts Mrs T B, stock raiser and wool grower
 Crouch Herbert, wool grower
 Fischer Henry, saloon
 Fitts D C, stable
 Forster John, stock and wool grower
 Foss D R, dairyman and justice peace
 Freeman A A, blacksmith and gunsmith
 Goldbaum Simon, gen mdse, postmaster and hotel
 Goldbaum Wm, opr W U Tel Co
 Hayes J C, deputy notary public
 Merchado Louis, wool grower
 Scott Chalmer, stock-raiser
 Waterman Walter, teacher

THE PUREST CONFECTIONERY AT WHOLESALE. AT FRED. BICKEL'S, 84 1st St., Portland, Oregon.

Stylograph, or Rapid Letter Copying Book, "A. T. Green's Stylograph Form" "Electric" "Stylograph" & Co. Prices 800 and 301.

PACIFIC

Is 20 miles

Gladhill J
 Goldtree &
 Huey Wm
 Jeffreys W
 Kelcher J
 maker
 Sittenfeld
SPYER
 Turner Jas
 public

Is a pretty
 pleasantly
 citic Railroa
 cisca.

Alt W C, b
BARTLET
 estate and
 Bickford J
 Brown M, b
 Byrnes Jam
 Campbell K
 Colaman T,
CRONIN P
 De Marr M
 Easton A S,
 Fisher G H,
 Goodhue S
 Goodspeed J
 ter
 Haver D, ca
HUSING E
 gen mdse
 Jaszynsky L
 Co and P
 Lewis M J,
 McKernan H
MORSE C
 Morse L D, j
PLOUFF G
 Pope S, Rail
 Price W C, b
PROCTOR
ST MATH
 Brewer pri
SAN MATE
 prior
 Segee D, liqu
 Taft A, Stag
 Cruz
 Tilton A M, b
 Truman T C,

H. PALME

ALPHABETICALLY.

San Marcos,

SAN LUIS OBISPO COUNTY,

Is 20 miles northwest of Santa Barbara.

Gladhill Jas, carpenter
Goldtree & Co, gen mdse
Huey Wm R, constable
Jeffreys Walter M, hotel
Kelcher James, blacksmith and wagon-maker

Sittenfeld A, saloon
SPEYER DAVID, postmaster
Turner Jasper N, collector and notary public

San Mateo,

SAN MATEO COUNTY,

Is a pretty town of 800 inhabitants, pleasantly situated on the Southern Pacific Railroad, 21 miles from San Francisco.

Alt W C, boots and shoes

BARTLETT A T, harness maker, real estate and ins agt, B and Second ave
Bickford J R S, gen mdse

Brown M, blacksmith
Byrnes James, liquors and livery stable
Campbell K, boarding and lodging
Colaman T, blacksmith

CRONIN P, fruit, tobacco, etc
De Marr Mrs, M dressmaker
Easton A S, surveyor and ins agt
Fisher G H, real estate and ins agt
Goodhue S G, dairy farm
Goodspeed J R, physician and postmaster

Haver D, carpenter
HUSING E A, grain and feed store and gen mdse

Jaszynsky Louis, agt S P R R, W, F & Co and P & H M Bay Stage Co

Lewis M J, livery stable
McKernan H, liquors

MORSE C M, druggist
Morse L D, physician

PLOUFF GEO, liquors
Pope S, Railroad House
Price W C, butcher

PROCTOR CHAS E, house painter
ST MATHEWS HALL, Rev A L Brewer principal

SAN MATEO HOTEL, E Walker proprietor

Segee D, liquors
Taft A, Stage from San Mateo to Santa Cruz

Tilton A M, boarding and lodging
Truman T C, butcher

VALENCIA LEO, hairdresser
Vint S, confectionery
Webber J S, tinsmith
Whitehead J, liquors
Wiley J S, house painter

San Miguel,

SAN LUIS OBISPO COUNTY,

(Postoffice San Marcos.)

Is 36 miles north of San Luis Obispo.

GOLDTREE & CO, gen mdse, agts W, F & Co, W U Tel Co and postoffice
Jefferies Walter M, hotel
Kelleher James, blacksmith
Sittenfeld A, saloon
Speyer David, (Goldtree & Co) postmaster

San Pablo,

CONTRA COSTA COUNTY,

Is pleasantly situated near San Pablo Bay, 15 miles southwest of Martinez and 9 miles north of Oakland.

Androda J, saloon and restaurant
Antoni A, hotel
Bouquet F, saloon
Chevesich C, saloon
Dixon A F, teacher
Doran P, hotel
Dyer A F, wagonmaker and blacksmith
Greenhood Bros, gen mdse
Jacob D, gen mdse

STEWART JOSEPH JR, agt N P C R R and W U Tel opr

Stone & Hayden, harness
Lee J W, agt C P R R and W, F & Co's Express

Marich E, saloon
May W B, atty at law
McMannis E, blacksmith
Quillman E, hotel
Romer J, butcher
Rose Bros, saloon
Ramrill Azro, justice of the peace
Silva F, saloon
Tennon & Mulholland, butchers
Tillotson & Co, gen mdse

TILLOTSON H I, postmaster, notary public and W U Tel opr

Tillotson F L, livery
Valencia M E, bootmaker
Ware John, painter
Wellendorf L, physician
Wilcox John, constable
Young Mrs Thos, saloon

GRAY'S PIANOS—Square and Upright.

(Under my own name) I offer for sale, for cash or instalments, these reliable moderate priced instruments, fully warranted. E. Gray, 117 Post St.

"A. T. Dress" Stylgraphic Pen," Electrograph, etc. Pages 800 and 801. Stylograph, or Rapid Letter Copying Book,

San Quentin,

MARIN COUNTY.

Ames J P, prison warden
 Arms & Dallam, woodenware
 Balink Mrs H, boarding
 Cal Door Co, doors, sash, etc
 Cal Furniture Manufr Co, furniture
 Chambers B, prison captain 1st night watch
 Gorbon J J C, prison gate keeper
 Edger J C, prison gate keeper
 Ellis J, prison clerk
 Farrell J D, propr Point House and post-master
 Johnson J C & Co, harness
 McRae John, hotel
 Schumann Joseph, feed stable
 Shepard Hotel, John McRae
 Sherman Geo, liquors
 Squire E R, clerk commissary department

San Rafael,

MARIN COUNTY,

On the N. P. C. Railroad, 15 miles from San Francisco, is a place of 1,500 inhabitants, and one of the most pleasing in appearance. Its residences are quite handsome, and its places of business are tastily arranged.

ANDERSON CHRIS, carriage painter

San Rafael Carriage Manufactory
 Anderson W N, marketing, fine groceries, etc

Arnoudts C, painter
 Augustine S M, supt public instruction
 Austin H, surveyor

BARNARD MRS M E, Delmonico Restaurant

RAY VIEW HOUSE, Eugene Geary propr

Bowers T J, judge superior court
 Butler Cook, photographer

BUTTERWORTH E, Mechanics' Saloon

Briggs G & J, restaurant
 Broune Wm, fancy goods

CENTRAL HOTEL, M O Connor propr

Ched. G, hay and grain
 Cross Wm, restaurant

Curry T, harness maker
 Dampier Wm, treasurer

Davis Geo W, clerk and recorder
 Dodge Geo M, county surveyor

Donnelly & Dunley, plumber
DULEY M, Magnolia Restaurant

Duparque L, tailor

Spinar F G, hardware
 Dymodd J, boots and shoes
EDEN E, coroner and public administrator

Fagan J, bootmaker
 Fisher F A, bakery
GERMAN HOTEL, Mrs H Mahnken propr

GIESKE J C & SON, groceries
GILBERT HOUSE, S C Edwards propr

Gordon U M & Co, bankers
 Green J J, auctioneer

Grosjean C, grocer
 Guffoz J J, stationery

Hanson T H, lawyer
 Harding & Nelson, blacksmiths

Haskell & Co, grocers and gen mdse
 Heilfrom B, butcher

Henny A J, grocer and gen mdse
 Herzog M, butcher

Hiehheimer S, butcher
 Hiorson H, wood and coal

Hoxie J, liquors
HUGHES WM S, justice of the peace

Irwin O, savings bank
 Johnson J T, physician

King F C, liquors
 Kinsella Johnson, millinery and fancy goods

Kinsella Richard, plumber, tinware, stoves, etc

Konstand J, tailor
LAFLEURE JOSEPH, boarding house

Landgraf Robert, jeweler
 Lowenfeld Wm, hairdresser

Magnes Bros, boots and shoes
MAHON E B, atty at law

Mahon T J, Mahon House
"MARIN COUNTY JOURNAL," T

Barstow propr
 Martin G, fruits

Mayer L & Co, dry goods
 McLain A F, dentist

MILLER WM J, real estate
 Murrey M, livery stable

Murry A, lumber and cement
 Olin Peater, carriage manufr

Parisian House, Etienne Sivierou propr
 Parry J, fruits

Perkins Howard, express agt
 Peter S, tailor

Pratt F H, postmaster
 Pulsom L, liquors

Ramor M B, restaurant
 Rotche R A, assessor

SALE WM, furniture, upholstery, etc
 Sanders & Jacobs, plumbers

San Rafael French Bakery, Andrew Gouin propr

Schneider J J, tobacco, cigars, etc
SCHWIESAN E, grocer

SHAYER ISAAC, planing mills and general lumber

CUTTING PACKING CO. Canned Salmon, Vegetables, 17 to 41 Main St., S. F.

PUNCTUALITY, Fashion, Economy. Buckle & Son, Tailors and Woolen Drapers, opp. Walker House, Salt Lake City.

H. WACHHORST, Agent for Am. Watches, 315 J Street, Sac.

Spinar Sprague Taylor Thom Towns

ALVA SA



S CO

Is 18 mile

Barrett J. Brewer M. BRIGHAM Crab W. Dorn B. W. Glass & Iv. Horan P. McPHEE and wag. Mindle Jos. Norris Jas. THORP

SAN

Is a postoff from San for Cambria

Bowles Calc. Clark Josep. Frankle Leo. P C S S. housemat. Pacheco Br. Robles St. Paso Robles. Bros propr

OLD P

W. A. & C. S. HOUGHTON carry Largest Stock of Wholesale Stationery in the State, 615 J St., Sacramento.

California—San Rafael—Santa Ana.

801

ALPHABETICALLY.

Spinar F G, hardware
 Sprague A A, station agt
 Taylor W O, physician
 Thompson L H, druggist
THOMAS J W, house painter
 Townsend James, sheriff and tax collector

Towle G M, dist atty
 Tumpertz H, merchant tailor
 Walmsley D H Jr, upholsterers
 Walsh F S, liquors
WILKINS H, atty at law
WOLF JOHN, druggist

ALVA JEWELL.

W. H. JEWELL.

SAN RAFAEL LIVERY STABLE

Corner 4th and B Streets.

The oldest Stand in the County and the best Stock.

Elegant Turnouts, Double and Single,
 of Every Description.

SADDLE HORSES.

Special attention paid to Boarding Stock.

JEWELL BROTHERS, Proprietors.

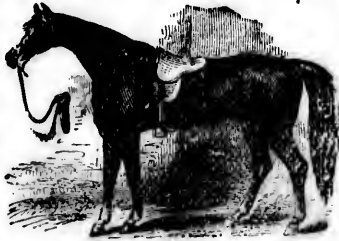

San Ramoon,

CONTRA COSTA COUNTY,

Is 18 miles southeast of Martinez.

Barrett Jas, hotel
 Brewer M, blacksmith and wagonmaker
BRIGHAM L B, liquors
 Crab W B, pastor M E church
 Dorn B W, gen mdse
 Glass & Ivory, gen mdse
 Horan P, hotel
McPHEETERS GEO W, blacksmith
 and wagonmaker
 Mindle Joseph, barber
 Norris Jas, liquors
THORP P A, bootmaker

San Simeon,

SAN LUIS OBISPO COUNTY,

Is a postoffice on the sea coast, 45 miles from San Luis Obispo. Chief landing for Cambria freight.

Bowles Caleb, justice of peace
 Clark Joseph, whaling station
 Frankle Leopold, gen mdse, postmaster,
 P C S S agt, wharfinger and warehouseman
 Pacheco Bros, hotel, saloon and Paso Robles Stage proprs
 Paso Robles Stage (tri-weekly), Pacheco Bros proprs

Santa Ana,

LOS ANGELES COUNTY,

Is the second city in every respect in the county, having a population of 3,000. The landscape of the section is incomparably beautiful and the climatic features are superior. It is 10 miles from the sea, and depends on the agricultural interests for its support. It is a prosperous place and is well supplied with good schools, churches and society.

Andrews C N, teacher
 Bailey J G, physician
 Bethune J B, atty at law
 Bowers J C, agt for J M Griffith & Co
 Brown Wm T, agt S P R R
 Bundy & McFadden, hardware, paints, oils and wagon lumber
 Butler Rev G E, pastor M E Church, South
 Calloway Rev J B, pastor M E Church
 Chandler & Garnsey Mrs and Miss, millinery and dressmaking
CHANDLER IRA, groceries, notions boots and shoes
 Christian Church, Rev H C Lyle pastor
COBLER FRANK, editor and propr "Santa Ana Weekly Times," Fourth
 Crane J A, physician
 Dawson & Powell, meat market
 Dibble H B, druggist and cigars
DIBBLE R H, stoves, tinware and plumbing
ELLIS T J, surveyor, Sycamore
 Elmendorf Wm, dentist

GRAY'S PIANOS—Square and Upright.

(Under my own name, I offer for sale, for cash or instalments, these reliable moderate priced instruments, fully warranted. M. Gray, 117 Post St.

W. A. & C. S. HOUGHTON carry Largest Stock of Wholesale Stationery in the State, 615 J St., Sacramento.

STRUCTURALITY Fashion. Buckle & Son, Tailors and Woolen Drapers, opp. Walker House, Salt Lake City.

CUTTING PACKING CO. Canned Fruits, Meats, etc. 17 to 41 Main St., S. F.

EUREKA LIVERY & FEED STABLE, H Neill propr
EY FRANK, billiards and liquors
FASHION LIVERY & FEED STABLE, Hickey & Dawson proprs
 Faulkner Danl, board and lodging
 Fint Reuben, sewing machine repairer
 Ford G W, nursery
 Forster Adam, barber
 Garnsey Jas, brick manufr
 Gildmacher L & D, gen mdse and agl impts
 Goldsmith Bros, gen mdse
 Gray D B, manager of saloon for Noel & Felt
 Griffith J M & Co, lumber dealers, A C Bowers agt
 Grossmayer & Co, gen mdse
 Hamilton R F, groceries
 Harlin T J, gen mdse
 Haywood J S & Co, hardware, stoves and tinware
 Heathman W F, atty at law
HICKEY & DAWSON, proprietors Fashion Livery & Feed Stable
 Hoge T M, manager W U Tel Co
 Holzgrafe Ferdinand, wheelwright
 Howe P, physician and surgeon
HUMPHREYS C W, justice of the peace, notary public, real estate and insurance agent
 Isbell J F, constable and collector
JESSEN HENRY, blacksmith
JONES M S, physician, oculist and aurist
LAYMAN J W, propr Santa Ana Hotel and pub "Santa Ana (weekly) Herald"
 Lowe Jno, blacksmith and wagonmaker
LYLE HENRY C M D, dentist and pastor of Christian Church
 Miller & Eichler, proprs Santa Ana Valley Flour Mills
 Montgomery Victor, atty at law
 Mosher C A, druggist and ins agt
NEILL HENRY, propr Eureka Livery & Feed Stable
NEWMAN H A, saddles and harness
 Nichols & Kell, furniture, bedding and undertaking
 Noel & Felt, saloon, D B Gray manager
PARISH W B, merchant tailor
 Parker Rev H I, pastor Baptist Church
PAUL JOHN R, undertaking
 Pellegrin A L, photographer
 Pellegrin E J, watches and jewelry
 Reuter Bros, saloon and public hall
 Ritehey Wm, constable
ROWE B N, books, stationery, notions and news depot
 Rubottom Chas E, watchmaker and jeweler
 Ryel P G, hotel

Sackman Jno, blacksmith
"SANTA ANA HERALD" (weekly), J W Layman pub and propr
SANTA ANA HOTEL, J W Layman propr
 Santa Ana Valley Flour Mills, Miller & Eichler proprs
"SANTA ANA WEEKLY TIMES," Frank Cobler editor and propr
 Saulisbury B J, real estate and sewing machine agt
 Schirm Geo, bakery and confectionery
 Schrode W W, meat market
 Souther Asa F, bootmaker
SPURGEON W B, gen mdse, agent Wells, Fargo & Co and postmaster
SYCAMORE HALL, Reuter Bros proprs
 Thelan C, saddles and harness
 Thompson Jacob, guns, pistols and ammunition
 Tucker W A, saloon
TURNER E, city scales, cigars, tobacco and varieties
 United Presbyterian Church, Rev T J C Webster pastor
 Watson P, barber
 Webster Rev T J C, pastor Presbyterian Church
 Yost Isaac, blacksmith and gunsmith

Santa Barbara,

SANTA BARBARA COUNTY,

The county seat, is easily reached by P. C. steamers, sailing every five days from San Francisco, or U. P. and S. P. R. R. from San Francisco or Los Angeles to Newhall, and Telegraph Stage thence, 78 miles. The town is delightfully situated in a smooth valley sloping from the high mountains on the north to the sunny beach on the south. These mountains effectually shut off all north winds, and make the town-site one of the finest imaginable. The effect and contrast formed by these rugged barriers in the background rising so abruptly from an evergreen and fertile valley must be seen to be appreciated. The climate of Santa Barbara is quite mild, and is beneficial for invalids and persons having weak lungs. The pleasures of Santa Barbara consist in driving, horse-back riding, hunting, fishing and bathing, for the enjoyment of all which she affords the best facilities. The improvements of the town are very considerable. There are eight churches, besides the old Mission, that was built over one hundred years ago; one college, one academy, besides a fine public school

WHOS YOUR TAILOR? TRY Buckle & Son, 195 Main St., opposite Walker House, Salt Lake City, Utah.

"ELECTROGRAPH" 100 facsimile copies in 10 minutes, "A. T. Cross Stylographic Fountain Pen, Stylograph," &c. See Pages 390 & 391.

ADAMS Adler E
Ahern goods
APOTHECARY rez, cor
ARLING son mar
ARLING son
 Austin N
 Barker J J
 Barth P J
 Bates C B
BELL & State
 Birabent J
 Blood James
 and furn
 Bosso & Fe
 Bovard —
 Brecht Aug
 Brinkerhoff
 Brinkerhoff
 Burdick F I
 church
 Canfield A,
 Canfield R H
 Castanio Mi
 Chambers E
 eler
 Chard & Hig
CHASE, W
 "Santa B
CHASE WA
 district an
 Independe
 Childs Mrs
 Library
 Cleale J A, P
 Collins Geo
 maker
 Connolly Dan
 Cook Mortim
 Mercantile
 Cooper A S,
 lic and com
 Covarrubias I
 Crabb Chas, I
CRANE AL
 ery, music
 "Chronicle
 Crane H G, ju
 Crane's Hall
 Curley T B, e
 Davis A, meat
DILLARD E
 ary public
 Doulton Josia
 Dunshoe Joh
 builder
 Eddy Wm M, Bank

ALPHABETICALLY.

ADAMS ASA, pork packer, State
Adler E H, junk store
Ahern Misses, millinery and fancy goods
APOTHECARIES' HALL, B Gutierrez, cor State and Ortega
ARLINGTON HOTEL, D W Thompson manager, State
ARLINGTON STABLES, D W Thompson
Austin N P & Co, gen mdse
Barker J L, surveyor
Barth P J, auctioneer
Bates C B, physician
BELL & HUNT, boots and shoes, 676 State
Birabent J M, hotel
Blood James A Jr, undertaking, carpets and furniture
Bosso & Ferreratt, bakery
Bovard —, pastor M E church
Brecht August, barber
Brinkerhoff G B, physician
Brinkerhoff S B, physician
Burdick F H, clergyman Congregational church
Canfield A, supt Mission Water Works
Canfield R B, atty at law
Castanio Michael, saloon
Chambers E B, watchmaker and jeweler
Chard & Higgins, meat market
CHASE WARREN & CO, publishers "Santa Barbara Independent"
CHASE WARREN, State senator third district and editor "Santa Barbara Independent"
Childs Mrs G, librarian Odd Fellows' Library
Clenle J A, painter
Collins Geo N, blacksmith and wagon-maker
Connolly Daniel, tailor
Cook Mortimer, agt North British and Mercantile Ins Co
Cooper A S, city surveyor, notary public and conveyancer
Covarrubias N A, livery and feed stable
Crabb Chas, livery and feed stable
CRANE ALPHONSE, books, stationery, music and toys, agt "S F Call," "Chronicle," "Alta" and "Post"
Crane H G, justice of peace
Crane's Hall
Curley T B, express wagon
Davis A, meat market
DILLARD R M, atty at law and notary public
Doulton Josiah, superior court reporter
Dunahoe John, wagon and carriage builder
Eddy Wm M, pres Santa Barbara County Bank

Edwards & Boeseke, hardware stoves, agricultural implements and tinware
Emerson & Co, boots and shoes and sewing machines, etc
Fast S, groceries, provisions and produce
Feroli Medardo, groceries
Fernald Chas, counsellor at law
Finger H J, drugs and coroner
FIRST NATIONAL GOLD BANK OF SANTA BARBARA, Russel Heath pres, A L Lincoln cashier, cor State and Canyon Perdido
Fisher I K, meat market
Fluehe A, merchant tailor, furnishing goods and hats
Forbush R, undertaker and furniture
Ford H C, studio
FRISIUS & HEUSTER, liquors, cor State and Cota
Froom A W, books and stationery and agt New Zealand Ins Co and P C S S Co
Frost F W, dry goods and clothing
GARCIA M F, barber, State
Garland & Noble, gen mdse
Garretson J M, county assessor (incumbent)
Gore J B, dentist
Gorham & Co, lumber, doors, lime, cement and brick
Goss W F M, bootmaker
Gourley E T, freight clerk Stearn's Wharf
GOUX J E, saloon, Morris House
Gray C, atty at law
Greenlee D M, express wagon
Guinaud B, watches and jewelry
GUTIERREZ BENIGNO, apothecary and druggist, cor State and Ortega
Haberlitz August, bakery
HALL & HATCH, attorneys at law, State
Hamer Mrs M F, millinery and fancy goods
HANAUER M, furnishing goods, State
Harrison C M, barber
Harrison Mrs C M, dressmaking
HASKELL A E, supt Telegraph Co, State
Hayward & Muzzall, photograph gallery
HEACOCK E H, superior judge, Court House
Heese Bros, tailors
Heath Russel, pres First National Gold Bank
Helmer & Silva, barbers
Hirt Anton, saloon
Hitchcock Mrs E A, dressmaker
HOLLISTER COL W W farmer and vice-pres First Nat Gold Bank, I O O building
Hubel John, saloon

KRANICH & BACH PIANOS—SQUARE AND UPRIGHT—Equal to any make. (Schwartz & Sons excepted). Illustrated Catalogue and Terms on application to M. Gray, Steinway Hall, 117 Post St., S. F.

"ELECTROGRAPH" 100 facsimile copies in 10 minutes, "A. T. Cross" Styligrano Fountain Pen, "Styligraph" &c. See Pages 390 & 391.

CUTTING PACKING CO. Canned Fruits, Meats, etc. 17 to 41 Main St., S. F.

804

California—Santa Barbara.

ALPHABETICALLY.

Hunt & Bates, blacksmiths and wagon-makers and agts Studebaker wagons
HUNT C C, groceries, crockery and glassware, 670 State
HUNT & MOORE, book and job printing
 Hunter John M, supervisor first township
 Hunter Wm, agt sewing machines
 Jack Miss S, watches and jewelry
 Jamison T B, supervisor third township
 Johnson Geo N, musical instruments, cutlery and candy manufr
JOHNSON J N, Victoria Feed and livery stable, Victoria
 Kaeding & Covarrubias, saloon
 Kingsbury Frank, opr W U Tel Co
 Kimberly Mrs J A, private boarding
KINCAID J H, dist atty, State
KNOX S B P, physician and surgeon, cor State and Carillo
 Lee D B, dentist
 Lehner Saml, meat market
 Leland Geo W, livery and feed stable
LEVY CERF, wines and liquors, State
 Levy J, cigars, tobaccó, fruits, candies
 Lincoln A L, cashier First Nat Gold Bank
LINDEN J T, oyster saloon, liquors and cigars, State
 Lobero's Theater, Anacapa and Canyon Perdido
 Logan D D, physician
 Longawa John, carriage and sign painter
 Loomis S, saddles and harness
 Maguire J A, cigars and tobacco
 Malthy Chas, collector U S internal revenue
 McNelly C H, agt Fireman's Fund Ins Co, California Ins Co, Commercial Union Assurance Co and Travelers' Accident Ins Co
 McNulta Thomas, atty at law
 McPhail H A C, books, stationery, music and fancy goods
McPHAIL & SON, furniture and bedding, 664 State
 Meany John, gasfitter and plumber
 Miller Israel, watches, clocks and jewelry
 Mission Water Co, A Canfield supt
 Moley N J, merchant tailor
 Montijo Florencio, saddle-tree maker
 Moore P L, cigar manufr
MOORE ST, Santa Barbara Marble and Stone Works
 More Bros, (H H & J F), stock-raisers and real estate owners
 Moreno Francisco, saddler
 Morris Jas F, hotel
 Muller H & Bro, brewery
MUNROE JAMES, propr Occidental Hotel, cor State and Cota

Murat Mrs J, restaurant
 Naponio Peter, groceries
 Nebel Chas, carriage trimmer
 Newell P N, groceries, crockery and woodenware
 Nickson Thomas, architect and builder
 Norcross Miss J, manager W U Tel Co
 Obando J M, baths and barber
OCCIDENTAL HOTEL, James Munroe propr, cor State and Cota
 Odd Fellows Public Library, Mrs G Childs librarian
OGLESBY A A JR, attorney at law, State
 Orena Gasper, capitalist
 Otis H G, special agt U S Treas Dept Alaska, res Santa Barbara
 Packard A, atty at law
 Parma G B, groceries, fruits and candies
 Parma Vincent, saloon
 Pendola G B, groceries
 Perham D R, State Street Market
 Perkins A O, agt W, F & Co's Ex
 Perkey D J, carpenter
PETERS GEO S, saloon, State
 Phillips A W, constable
 Pierce Charles, lumber and building material
 Raffour Mrs J, restaurant
 Rich J A, blacksmith and wagonmaker
RICHARDS & BOYCE, attys at law, State
 Richardson Wm T, carpenter and builder
 Rios Frank, livery stable
 Roeder & Ott, hardware, stoves and tinware
 Rogers Bros & Co, groceries, provisions and agts South British and National Ins Co
 Rossi Angilo, groceries, fruits, candies, cigars and tobacco
 Rossi V, jewelry manufr
 Ruiz A M, drugs and toilet articles
RUNDELL ELL, agt Tel Stage Co, P O building
 Russell D H, second-hand furniture
RUTHERFORD GEO, horseshoer, Canyon Perdido
RYNERSON C C & SON, Santa Barbara Flour Mills, Chapala
 St Vincent School, conducted by Daughters of Charity
 Santa Barbara College, conducted By Mrs Elwood Cooper
 Santa Barbara County Bank, Wm M Eddy president
SANTA BARBARA FLOUR MILLS, C C Rynerson & Son proprs, Chapala
 Santa Barbara Gas Works, Wm Tompkins supt

COUNTRY DEALERS can be supplied by F. Bickel, Wholesale Confectioner, 84 1st St., Portland, Oregon.

W. A. & C. S. HOUGHTON carry Largest Stock of Wholesale Stationery in the State, 615 J St., Sacramento.

Santa
 pro
"SAL
EN
 er r
SAN
ST
 Stat
"SAN
 and
 prop
 Scarzo
SCRIP
 colle
 Sexton
 Depo
 Shaw J
 Sheffield
 Coun
 Shepar
 Sherma
 Short J
 Simon S
SING
 Canyo
 Smallwo
 Smith E
 Smith F
 Spauldin
 cepath
 Spence J
 Sproul V
 Squire B
 Stafford
 Staiger J
 marke
 Staniford
 agt W
 Co and
STARK
 Hotel
 Stark L
 five mi
 Steele Br
STEAR
 and wa
STEPH
 stable,
 ing hon
 Stewart V
 Luis Ol
 Stoddard
STORKE
 public,
 Stratton V
 Streeter V
 Striedl M
 Stringlic
 Stuart A
 Sullivan V
SULLIV
 Riordan
 Summers

H. WACHHORST, Agent for Am. Watches, 315 J Street, Sac.

H. PAL

W. A. & C. S. HOUGHTON carry Largest Stock of Wholesale Stationery in the State, 615 J St., Sacramento.

Santa Barbara Hot Springs, L Stark propr, five miles NE of town
"SANTA BARBARA INDEPENDENT," (weekly), F A Moore publisher and propr, State
SANTA BARBARA MARBLE AND STONE WORKS, S T Moore propr, State bet Ortega and Delegara
"SANTA BARBARA PRESS," (daily and weekly), H G Otis publisher and proprietor, State
 Scarzolo Jos, meat market
SCRIMINGER E M, constable and collector, State
 Sexton Joseph, Santa Barbara Nursery Depot, Geo H Wyatt manager
 Shaw J B, physician
 Sheffield E S, cashier Santa Barbara County Bank
 Shepard H T, planing mill and feed mill
 Sherman Chas E, sheriff
 Short Jas M, supervisor second township
 Simon Silvan, bakery
SING CHUNG, Chinese merchant, Canyon Perido
 Smallwood A B, city tax collector
 Smith E J, stoves and tinware
 Smith F L, blacksmith
 Spaulding Miss J E, physician, (Homeopathic)
 Spence John, nurseryman and florist
 Sproul Wm, drayman
 Squire Bros, marble works
 Stafford W H, city bill poster
 Staiger J J, manager Steele Bros meat market
 Staniford Geo B, "Tribune Printing Co," agt W, F & Co's Ex, Coast Line Stage Co and Tel Stage Co
STARK & COOKSEY, proprs Eagle Hotel
 Stark L, Santa Barbara Hot Springs, five miles NE of town
 Steele Bros, meat market
STEARNS JOHN P, Stearns' wharf and warehouse
STEPHENS WM L, auctioneer, constable, collector, feed stable and boarding house
 Stewart W E, cashier The Bank of San Luis Obispo
 Stoddard Henry, postmaster
STORKE CA, atty at law and notary public, State
 Stratton W C, atty at law
 Streeter Wm, carpenter
 Striedl Michael, boots and shoes
 Stringfield A M, photograph gallery
 Stuart A M G, physician and surgeon
 Sullivan & Hoggan, blacksmiths, painters
SULLIVAN J J, boots and shoes, D Riordan manager
 Summers Mrs E J, varieties, stationery

TELEGRAPH STAGE CO, A E Haskell supt, P O building
THE ORIGINAL GRANGERS STORE, P B Prefumo propr
 Thomas B F, atty at law
 Thomas G W, toys, candy, cigars, tobacco
 Thompkins Wm, supt S B Gas Works
 Thompson C A, atty at law and notary
 Thompson Carl, saloon
THOMPSON DW, The Arlington Hotel and stables
 Thornton O F, city assessor
 Thurman G E, county supt public instruction
 Tilley W J & Son, groceries, crockery and glassware
 Tomassini Jas & Co, saloon
 Tones August, restaurant
 Trew A G L, rector (Episcopal) Trinity Church
 "Tribune Printing Co," J K Tuley, W W Waters and G B Staniford
 Tuley J K, "Tribune Printing Co"
 Turner S M, stoves and tinware
UNG HI, laundry, Victoria
 Valenzuela Guadalupe, saddler
 Van Valkenburg Edgar, saloon
VENABLE McDOWELL R, atty at law and notary public
 Verlaque S; groceries
 Vila James, priest, Church Virgin Mary, (Catholic)
 Vogt Carl, physician
 Walcott J, groceries, crockery, glassware
 Warn I C, blacksmith
 Warn T L, wheelwright
 Waters W W, "Tribune Printing Co"
 Weals Thomas, bakery
 Wethered Lewin, agt Tyson Manufacturing Co, Baltimore
 Wheaton W H, soap factory
 Wheaton Wm, lodging house
WILCOXON J M, atty at law and notary public
 Williams A B, county clerk
 Williams Henry, restaurant
 Williams N W, ins agt
 Winchester H K, propr Santa Barbara Street R R
 Winchester R F, physician
WINTON N W, real estate, agent Phoenix and Home Insurance Co, Aetna Ins Co, Royal, Norwich, Union and Lancashire Ins Cos and notary public, Gold Bank building
 Wood F A, physician
 Woodbridge W H, real estate and ins agt
WRIGHT PAUL R, atty at law and searcher of records, State
 Yanez Matilda, groceries
 Ybarra R, saloon
 Young Mrs J W, millinery, fancy goods
 Yndart N, county treasurer

SECOND-HAND PIANOS. On \$10 per month instalments. Good serviceable instruments. GRANDS, SQUARES and UPRIGHTS. M. Gray, 117 Post Street, S. F.

THE ARLINGTON.



SANTA BARBARA, CALIFORNIA.

DIXIE THOMPSON, - - - Manager.

This House is the most elegantly arranged Hotel in Southern California and offers superior accommodations to families and tourists.

Santa Clara,

SANTA CLARA COUNTY,

Is a pretty little town of 1,200 inhabitants situated four miles from San Jose, with which it is connected by horse and steam cars.

Aberduner M, druggist
 Allen A L, dressmaker
 Bergen & Co, dry goods
 Billings J M, postmaster and varieties
 Bossert Chas, bakery
 Brackett C T, painter
 Bradbury E C, blacksmith and wagon-maker

Burk E E, constable
 Cleaney F W, justice peace
COLEMAN THEO, editor "Santa Clara Journal"
 Collier I J, teacher
 Cramer E, feed, wood and coal
 Davies E H D, machine shop
 Davis J K, blacksmith and wagon-maker
 Dibbla J H, hardware, stoves, etc
 Dickson John, wagonmaker and blacksmith
 Dinegan J H, merchant tailor
 Donovan R B, butcher
 Duncan L, gen mdse
 Eberhardt Jacob, tannery
 Elliott S A & Co, stoves and tinware

TRY MURRAY'S MAGIC OIL L. Blumauer & Co., Portland, Oregon. have it.

ARCTIC SODA AT THAXTER'S DRUG STORE, CARSON CITY, NEVADA.

PUNCTUALITY, Precision, Economy. Buckle & Son, Tailors and Woolen Drapers, opp. Walker House, Salt Lake City.

Methodist Book Depository, { Branch of New York Book Concern. "A. T. Crocker," "Electrograph," "Stylegraph," "Pen," "Stylograph." } Pages 300 & 301.

PAC

ENTE
 CO, J
 supt
 Fatjo A
 Fitts W
 Flynn E
 Gairaud
 Goldbac
 Gosbey
 Gummer
 Habich
 Ham R
 Hart L
 Hicks B
JENKIN
 tate ar
 Kingsbur
 Knowles
LAMOR
 tail, F
 Lanch G
 Ledgard
 Lick Pap
 Ainsw
 Madan A
 Madden I
 Menzel R
 Michael Jr
 Moulin J
 Munch F
 Nace J A
 Wells, I
 Nelson M
 Pacific M
 Nelson
PASCHO
 and Res
PATERS
 painter
 Rube L, j
 Ruh A, li
 Saint Pala
SANDL
SANTA
 Lauck p
 Santa Cla
 Co prop
 Santa Cla
 Turner I
 "SANTA"
 (weekly)
SANTA
 Eberhar
 Schneck
 Schreif V,
 Smithph
STEWAR
 cigars, M
 Stiles E B,
 Talbot D J
THE BA
CO,
 Thompson

PURE P

ALPHABETICALLY.

ENTEPRISE MILL & LUMBER CO, J P Pierce prest and J P Finley supt

Fatjo Ant, grocer
Fitts Wm, city marshal
Flynn P H, blacksmith
Gairaud Louis, grocer
Goldbach J K, liquors
Gosbey J F, boots and shoes
Gummer S P, carpenter
Habich Aug, grocer
Ham R K, livery stable
Hart L, dry goods
Hicks B, boots and shoes

JENKINS G C, notary public, real estate and insurance agent
Kingsbury W B, dentist
Knowles J, fruit and varieties

LAMORY E, grocer wholesale and retail, Franklin

Lanch Geo, brewery
Ledgard J, butcher
Lick Paper Mill, A D Remington and F Ainsworth proprs

Madan A, hardware, paints and oils
Madden E, millinery and dressmaking
Menzel R, tinware, stoves, etc
Michal Jno, liquors

Moulin J B, confectioner
Munch F W, blacksmith
Nace J A, books, news depot and agent
Wells, Fargo & Co

Nelson M, supt Pacific Manufacturing Co
Pacific Manufacturing Co, coffins, M Nelson supt

PASCHOLY JOSEPH, Valley House and Restaurant

PATERSON W T, house and sign painter

Rube L, jeweler
Ruh A, liquors
Saint Palais R, butcher

SANDL H, liquors

SANTA CLARA BREWERY, Geo Lauck propr

Santa Clara Flour Mill, M B French & Co proprs

Santa Clara Free Reading Room, C B Turner prest

"SANTA CLARA JOURNAL" (weekly), Theo Coleman propr

SANTA CLARA TANNERY, Jacob Eberhardt propr

Schnickert H, harness
Schreff V, liquors
Smithphine P, hairdresser

STEWART JOSEPH, hairdresser and cigars, Main

Stiles E B, justice of peace
Talbot D J, furniture

THE BANK OF SANTA CLARA CO,

Thompson L R, blacksmith

Turner C B, president Santa Clara Free Reading Room
Turney C B, baker
Walsh P, liquors
Wanderer H, liquors
Warburton H H, physician
Wassman G, boots and shoes
WELTI CHAS, liquors
Werner C W, hairdresser
Widney Jno, grocer
Withrow A A, harness
Wright G W & Son, news agents
Willmeier S, liquors

Santa Cruz,

SANTA CRUZ COUNTY,

"The Long Branch of the Pacific", is a seaport and watering place situated on Monterey Bay, 78 miles south of San Francisco by coast line. The growth of the city has been very rapid, chiefly through the beauties of its genial climate and picturesque situation becoming known to the outside world as well as to the establishment of many social and business institutions and industries. Increased facilities for communicating with every part of the State have also contributed to this end. Besides the railroad connecting Santa Cruz with the Southern Pacific at Pajaro, completed three years ago, she has now a direct road to San Francisco. Great praise is due the South Pacific Coast Railroad Company for this enterprise. They have surmounted many difficulties at an enormous cost in making a route through the formidable Santa Cruz mountains, which have seemed to defy railroad construction heretofore. No less than seven tunnels, bored through rock sometimes as hard as adamant, and aggregating 3½ miles in length, were found necessary in the last 20 miles. The indefatigable projectors are to be congratulated on the success of their scheme, for it is, with a few exceptions, the greatest work of the kind in America. The scenery along the new route, from bay to bay, is a series of agreeable and picturesque surprises, and the solidity of its construction ensures speed and comfort to travelers. Santa Cruz is well supplied in the matter of schools and churches, newspapers, etc. Her hotels are quite adequate for the accommodation of her sojourners, although during the Summer months she has thousands of visitors. The Pacific Ocean House ranks with the leading hotels of the State in the many advantages that commend themselves

ERNST GABLER'S Square and Upright. These favorably known instruments for sale at M. Gray, 117 Post St. Reasonable prices and terms.

Methodist Book Depository, Branch of New York Book Concern, "A. F. Oberlin," "Electrograph," "Stylograph," Pen. Pages 300 & 301.

PUNCTUALITY, Fashion, Economy. Buckle & Son, Tailors and Woolen Drapers, opp. Walker House, Salt Lake City.

CUTTING PACKING CO. Canned Salmon, Vegetables, 17 to 41 Main St., S. F.

808

California—Santa Cruz.

ALPHABETICALLY.

to the tourist and business man. The house contains 100 rooms, handsomely furnished, and all the modern appurtenances. Mr. Fargo, the gentlemanly clerk, is possessed of the information of a directory for strangers; and Mr. E. J. Swift, the worthy landlord, is ever on the alert to the wants of the most exacting. The city is lighted with gas, has an excellent water supply by two companies, and a line of street cars, running from the Mission to the ocean beach. Bowman's carriage factory, the most extensive in the county, and employing a number of men, is located here. Real estate in Santa Cruz has not escaped the general depression of the last two years, but judicious investments have been steadily advancing in value because of the solid attractions of the place, convenient location, perfect climate, sea bathing, beautiful scenery, numerous water powers, and charmingly located building sites. At the real estate "Exchange and Mart," Messrs. Meyrick & Co. gladly supply information by mail or otherwise. The drives of this vicinity are as enjoyable as they are numerous; that along the bay shore to Aptos is not surpassed anywhere. Securing a spanking team at Lincoln's we have driven it, and know whereof we speak. For description of Aptos see elsewhere. A favorite route in returning to San Francisco from Santa Cruz is that by stage *via* Pescadero and Half Moon Bay, which connects with the Southern Pacific R. R. at San Mateo. The trip is made almost entirely along the coast, in the sight of old Ocean, and is replete with scenes of interest and delightful prospects. Stages run regularly. Through fare to San Francisco, five dollars.

- AMNER THOMAS**, Santa Cruz Foundry and Machine Shop, River Archer & Conner, fancy goods
- Armstrong Thos, liquors, Pacific ave
- Aston Frank, assessor, Court House
- AUGSTEIN HENRY**, barber, Front
- BAILEY F E**, physician, Bridge
- Bailey J H, agt W U Tel Co, Pacific avenue
- Bailey S H, watches and jewelry, Pacific ave
- Baldwin A, bootmaker, Mission
- Baldwin J E D, photographer, Pacific ave
- BANK EXCHANGE**, H H Clement, Pacific ave
- BANK OF SANTA CRUZ COUNTY**, Elbert Austin president, S J Lynch vice-president, E J Cox cashier

- BARBIERI J**, propr French Restaurant and Hotel, cor Pacific ave and Mission, (see advertisement)
- Barnet S, clothing, Pacific ave
- Bausch Henry, propr Santa Cruz Brewery
- Becker F M, painter, Pacific ave
- Beck & Koehn, proprs Pacific Brewery, Mission
- Beunnett M V, surveyor, Park place
- BERNHEIM J & CO**, gen mdse, Pacific ave, opp postoffice
- Bird Samuel, bootmaker, Laurel
- BIRKENSEER GEO**, city bill poster, propr of stands in all the principal parts of town, office Ocean House, (see advertisement)
- Bliss F W, dentist, Pacific ave
- Bolton A E, attorney at law and notary public
- BOWMAN EDWARD**, carriage factory, Front
- BOWMAN G**, stoves, tinware, hardware and crockery, Pacific ave
- Braser J, postmaster and books and stationery, Pacific ave
- Briody Edward, groceries, Pacific ave
- BRUNI J**, propr New French Liquor Store, Pacific ave
- Bueb L, saloon, Front
- Butler J E, flonring mill
- Butterfield Charles H, groceries and provisions, Pacific ave
- California Powder Works, Bernard Payton supt
- Cappelmann C, liquors, Pacific ave
- Carro A, bootmaker, Front
- Chace H C, clothing, Pacific ave
- Chace J D, meat market, Pacific ave
- Chamberlain W W, saloon, cor Pacific ave and Locust
- Christal J F, druggist, Pacific ave
- CLEMENT H H**, propr Bank Exchange Saloon, Pacific ave
- COFFIN H**, publisher "Local Item"
- Cohen Emanuel, cigars and tobacco, Pacific ave
- Conart R, attorney at law, Pacific ave
- Cooper & Co, groceries, Front
- Cope Jesse, groceries and liquors, Front
- COPE W T**, hardware and agricultural implements, Pacific ave
- Craig James A, agent Pajaro Nursery, Pacific ave
- CREAM BAKERY**, Stillman & Ronger proprs, Pacific ave
- CRISTOFANINI ANT**, liquors, Front near Water
- Culverwell Mrs E A, dressmaker, Pacific ave
- Currier Frank, plumber, Pacific ave
- CURTIS L**, police judge and justice of the peace, Front

84 FIRST STREET, PORTLAND, OREGON, IS F. BICKEL'S Headquarters for Confectionery at Wholesale.

H. WACHHORST, importer of Fine Watches, Jewelry, Diamonds. 315 J St., Sac.

PACI

W. A. & C. S. HOUGHTON, the leading Wholesale Booksellers of California, 615 J Street, Sacramento.

- Daken F
- Daniels
- Davenport
- Delahunt
- De Lama
- De Voll
- and pa
- De Wolfe
- ery, Pa
- Diesing C
- DOELTZ**
- Downing
- DONOVAN**
- Duke W
- Co
- Efey W
- cific ave
- ELY F V**
- cific ave
- England W
- Park pl
- Ernst Geo
- Evans Geo
- FAGEN J**
- office P
- House,
- Farnham I
- Farnham I
- Fay P & C
- Felker W
- Field & So
- Fitch & C
- Fitzgibbon
- Flagg D S,
- Flintoff Jo
- Foster Edw
- Francis R
- Gadshy B
- Garcelon C
- R R Co
- Garratt R
- ton R R C
- GINOCCHI**
- wines, li
- ave near
- GOLDSBY**
- notary pu
- Gordon O
- building,
- Goss Carrie
- Pacific ave
- Goss Geo W
- maker and
- Grindley T
- Groome T H
- Handley Mi
- Harrington
- Haug Christ
- HAZELS J**
- next to Oc
- Heacock E C
- Heath & By
- cific ave

H. PAL

California—Santa Cruz.

809

ALPHABETICALLY.

W. A. & C. S. HOUGHTON, the leading Wholesale Booksellers of California, 615 J Street, Sacramento.

Daken Elmer, sheriff, Court House
 Daniels L A, propr Transfer Express
 Davenport J P, justice of the peace
 Delahunty John, bootmaker, Pacific ave
 De Lamater G B V, gen mdse
 De Voll P H, agent sewing machines and paper patterns
 De Wolfe Mrs E A, books and stationery, Pacific ave
 Diesing O, beer depot, Pacific ave
DOELTZ LOUIS, nursery, Bridge
 Downing Wm, liquors, Front
DONOVAN NEAL, bootmaker, Locust
 Duke W H, manager Santa Cruz Water Co
 EffeY Wm, watches and jewelery, Pacific ave
ELY F W, furniture and bedding, Pacific ave
 England W P, machinist and gunsmith, Park place
 Ernst George C, liquors, Pacific ave
 Evans George, liquors, Pacific ave
FAGEN P B, physician and surgeon, office Pacific ave near Pacific Ocean House, res Union near Mission
 Farnham E G, hay and grain, Water
 Farnham L, justice of the peace
 Fay P & Co, druggists, Mission
 Felker Wm, undertaker, Water
 Field & Son, groceries, Pacific ave
 Fitch & Co, market, Pacific ave
 Fitzgibbons M, market, Pacific ave
 Flagg D S, maible works, Pacific ave
 Flintoff Joseph, blacksmith, Front
 Foster Edward, blacksmith, Front
 Francis R C, barber, Front
 Gadsby B C, painter, Pacific ave
 Garcelon C C, assistant supt Santa Cruz R R Co
 Garratt R M, supt Santa Cruz & Felton R R Co
GINOCCHIO L, macaroni, California wives, liquors and groceries, Pacific ave near Ocean House
GOLDSBY Z N, attorney at law and notary public, Pacific ave
 Gordon O L, dentist, De Lamater's building
 Goss Carrie A, homeopathic physician, Pacific ave
 Goss Geo W, produce, commission, bootmaker and broom maker, Park
 Grindley T R, physician, Pacific ave
 Groome T B, liquors, Pacific ave
 Haudley Miss K, millinery
 Harrington M, gen mdse
 Haug Christ, liquors, River
HAZELS J T, druggist, Pacific ave, next to Ocean House
 Heacock E G, insurance agt, Pacific ave
 Heath & Byrne, stoves and tinware, Pacific ave

Heitmann Henry, tailor, Front
 Hicks A S, saddlery and harness, Pacific ave
HIHN F A, real estate dealer, propr Santa Cruz Water Works and president Santa Cruz R R Co, office and res Locust
 Hinds A J, real estate agent, Pacific ave
 Hobbs W H, supt of schools and bookseller, Pacific ave
 Hodson J R, photographer, Pacific ave
 Horn W H, groceries, Water
 Hughes David P, merchant tailor, Pacific ave
 Hunter Wm, blacksmith, Mission
 James Theo, wagonmaker, Front
 Jarvis George M, groceries, Pacific ave
 Johnson T B, liquors
 Kelly Jeremiah, boarding, Front
 Knight M D, physician, Water
 Kober F, bootmaker, Pacific ave
 Kroepfle Jacob, liquors and boarding
 Lake G P, wagonmaker, Front
 Langenbeck J F, bootmaker, Front
 Langton Jno W, blacksmith, Pacific ave
 Leibrandt —, bath houses
 Lennebacker Miss & Mrs Eastlack's Young Ladies' School, Pacific ave
LESSER J M, attorney at law, Pacific ave
LEVY M & SON, dry goods, clothing, boots and shoes, cor Pacific ave and Church
 Liddell Wm, bath houses and boarding
LINCOLN & CO, propr San Lorenzo Stables, Pacific ave near Ocean House
 Lindler Edward, bootmaker, Front
 Lindsey David M, carriagemaker, Water
 Littlefield & Co, expressmen, Pacific ave
 Littlefield L C & Co, groceries, Pacific avenue
 Logan J H, superior judge, Court House
 Longley O A, painter, Locust
 Lukens Evan, wagonmaker, Park
 Lyman Joseph, bootmaker, Pacific ave
 Lynch S J, vice-president Santa Cruz Savings Bank and Bank of Santa Cruz County
 MaKinney H E, county clerk and recorder, Court House
 Manor J H, groceries, Pacific ave
 Marion & Gardner, groceries, Pacific ave
 Martin C C, propr Santa Cruz House, Front
 Martin & Goodwin, livery stable, Front
 Martin Mrs & Kooser Mrs, milliners and dressmakers, Pacific ave
 Martin W H, foundry, River
 McCann F J, attorney at law, Pacific ave
 McMenomy J J, liquors, Locust
McPHERSON & WALDRON, publishers "Santa Cruz Sentinel"

GRAY'S MUSIC STORE.

The Largest Stock of American and Foreign Music, Musical Merchandise on the Coast. Send for Catalogue. Patronage of Teachers and the Trade solicited. M. GRAY, 117 Post St., S. F.



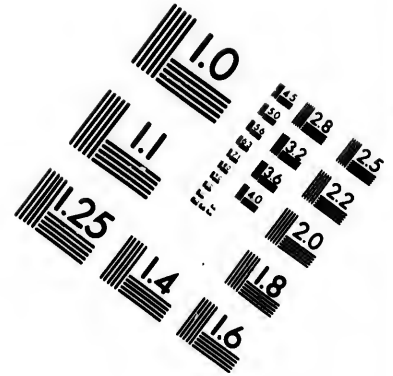
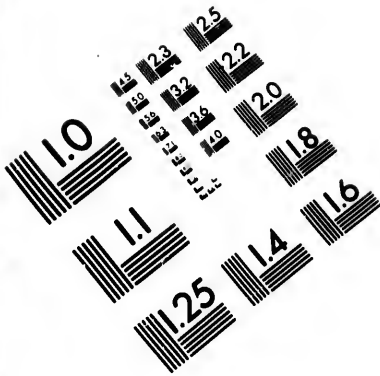

**IMAGE EVALUATION
TEST TARGET (MT-3)**

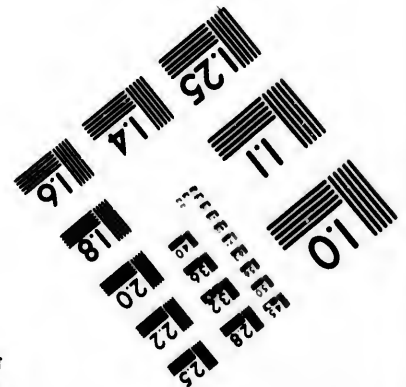
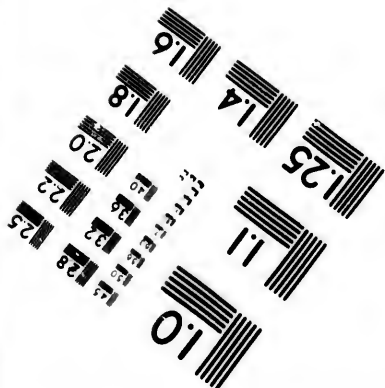
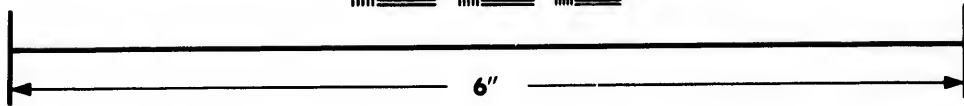
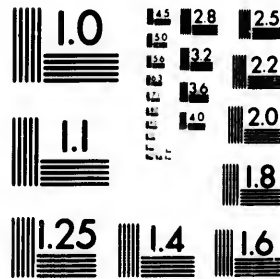

**Photographic
Sciences
Corporation**

23 WEST MAIN STREET
WEBSTER, N.Y. 14590
(716) 872-4503

14
12
13
18
20
22
25

10
11
12
13
14

CUTTING PACKING CO. Canned Fruits, Meats, etc. 17 to 41 Main St., S. F.

810

California—Santa Cruz.

ALPHABETICALLY.

Merrill Mrs J L, cigars and tobacco, Pacific ave
 Merrill & Toll, livery stables, Water Mette C A, blacksmith, Water
MEYRICK & CO, real estate exchange and mart, cor Pacific ave and Lincoln
 Miller Frank, cooper, River
 Mitchell Israel, barber, Pacific ave
 Molitor & Ley, saloon, Mission
 Morris S I, furniture and bedding, Pacific ave
 Morrow E Miss, varieties, Pacific ave
 Mozzini Paolo, boarding, Water
 Neary & Handley, groceries, Mission
 Neary Misses K & M, millinery, Pacific ave
 Odd Fellows' Library, George H Sagar secy
 Olive George, lumber
 O'Neil Mrs M J, millinery, Pacific ave
 O'Reardon Miss Mary, dressmaker, Pacific ave
 Osterhus J A, cigars and tobacco, Pacific ave
PACIFIC COAST S S CO, George H Sagar agt
PACIFIC OCEAN HOUSE, E J Swift propr, Pacific ave
PATRICK H C, editor and propr "Santa Cruz Weekly Courier"
 Patterson E R, deputy US marshal with E L Williams
 Payton Bernard, supt California Powder Works
 Peck N T, constable
PETERS & CURTIS, cigars, tobacco, candies, etc, Pacific ave
 Peterson A M, harnessmaker, Pacific ave
 Pierrugue J & Co, varieties, Pacific ave and Mission
PLACE GEORGE W, dry goods, Pacific ave
 Poggi George, boarding, Front
 Pray & Drennan, real estate and ins agts, Park place
 Proctor F C, clothing, Front
 Randall Horace, boots and shoes
 Reynolds W W, cabinet maker, Park place
 Rhodes W H, gunsmith, Pacific ave
 Robertson S L, coroner and public administrator, Court House
SAGAR GEORGE H, agt P C S S Co
 Sanford G W, hairdresser, Pacific ave
 San Lorenzo Flume & Transportation Co, R M Garratt supt
SAN LORENZO STABLES, Lincoln & Co proprs, Pacific ave nr Ocean House
SANTA CRUZ BANK OF SAVINGS & LOAN, Elbert Austin pres, S J Lynch vice-pres, E S Cox cashier

Santa Cruz & Felton R R Co, A E Davis pres, R M Garratt supt, S H Willey Jr clerk
SANTA CRUZ FOUNDRY, Thomas Amner propr, River
"SANTA CRUZ LOCAL ITEM" (weekly), H Coffin propr
 Santa Cruz Lumber Association, planing mill
SANTA CRUZ R R CO, F A Hihn pres and supt, C C Garcelon asst supt, office and depot Park
SANTA CRUZ & SAN MATEO STAGE LINE, via Pescadero, office Ocean House
"SANTA CRUZ SENTINEL" (weekly), McPherson & Waldron pubs; Duncan McPherson editor, office cor Pacific ave and Locust
 Santa Cruz Water Co, W H Duke manager
"SANTA CRUZ WEEKLY COURIER", H C Patrick editor and propr, office cor Pacific and Locust
 Schilling Henry, laundry
 Scott & Jones, city-stables, Pacific ave opp Walnut
 Sheramske M, tailor, Pacific ave
 Simpson James F, feed mill, cor Mission and Laurel
 Smallwood, Joseph, barber, Mission
 Staiger R, bakery, cor Bridge and Pacific ave
 Steffler George, furniture and undertaker, Pacific ave
 Steinmetz Chas, county treasurer and tax collector
STILLMAN & RANGER, groceries and bakery, Pacific ave
STOREY W D, dist atty and atty at law, Court House
 Sweeny T A, barber, Ocean House
SWIFT E J, propr Pacific Ocean House
 Tanner J G, druggist, Pacific ave and Front
 Taylor A A, news agent, Pacific ave
 Thompson Richard, agt W, F & Co and notary public, Pacific ave
 Thurber I L, stonecutter, contractor and mason, Pacific ave
 Tibado E W, liquors, Pacific ave
 Tilden P E, blacksmith, Water
 Trefry J H, hotel, Front
 Trefry Stephen, livery stable, Front
 Tacheinen- C Mme, dressmaker, Pacific ave
 Van Guelder A A, atty at law, Front
 Vaux E F, physician, Pacific ave
 Walker Thomas, constable, office with Judge Curtis, Front
 Waterman W F, blacksmith and wagon-maker, Pacific ave

COUNTRY DEALERS can be supplied by F. Bickel, Wholesale Confectioner, 84 1st St., Portland, Oregon.

Stylograph, or Rapid Letter Copying Book, -A. T. Cross, Stylograph, Pen, Ink, Stylus, Pencil, Eraser, &c., Prices 50c and 80c.

J. B. A. Ball
 Fresh
 LIVE
 FIRS
 HO
 H. PA

TRY MURRAY'S LUNG AND LIVER BALSAM.

California—Santa Cruz.

811

ALPHABETICALLY.

Weber C, dressmaker, Locust
 Weber H, saloon, Front
 Weber & Pratschner, Germania Hotel, cor Locust and Vine
 Wente Daniel, boarding, Front
WERNER CHRIS F, Arion Saloon, agent Philadelphia Brewery (S F), cor Front and Pacific ave
 Werner John, harness maker, Pacific ave
 Wheeler T A, agt Singer Manufg Co
 Wilkins House, P V Wilkins, Pacific ave
 Willey Henry, hardware, Pacific ave
 Williams E L, deputy clerk of internal revenue
WILLIAMS RICHARD, tinner, plumber and roofer, Pacific ave
 Williamson & Garrett, groceries
 Wright T W, county surveyor, Court House
 Vulbecke H, locksmith, Locust
 Young Miss Lydie, dressmaker, Water

Young M, confectionery, Pacific ave
 Young W P, butcher, Pacific ave
 Younger Charles B, atty at law, cor Pacific ave and Front
 Zaro M, restaurant and oyster saloon, Pacific ave

GEO. BIRKENSEER,
BILL POSTER
 AND
DISTRIBUTOR,
 Pacific Ocean House Bootblack Stand,
 SANTA CRUZ, CAL.

FRENCH RESTAURANT AND HOTEL,

(PARIS STYLE.)

SANTA CRUZ, CALIFORNIA.

J. BARBIERI, - - - - - Proprietor.

This Restaurant is supplied with the best the Market affords.

Balls, Private Parties and Families

Will be furnished in first-class style at the Lowest Rates.

Fresh Oysters from my own Reservoir at the Beach, in Every Style.

Private Dining Rooms Up Stairs for Families,

Ladies' and Gentlemen's Private Dining Room Down Stairs.

L I N C O L N ' S

SAN LORENZO

LIVERY, BOARDING AND SALE STABLES,

Pacific Avenue, adjoining Ocean House, Santa Cruz, Cal.

FIRST-CLASS TEAMS & TURNOUTS

At Lower Prices than any other stable in the City.

HORSES BOARDED AT THE LOWEST RATES.

H. PALMER & CO., Pure Sherry Wine, 302 Davis St., S. F.

GRAY'S PIANOS—Square and Upright. (Under my own name) I offer for sale, for cash or instalments, those reliable moderate priced instruments fully warranted. H. Gray, 117 Post St.

Stylograph, or Rapid Letter Copying Book, - - - - - **A. T. Crane's Stylograph Copying Book, No. 100 Post Street, San Francisco, Cal.**

COUNTRY DEALERS can be supplied by F. Bickel, Wholesale Confectioner, 84 1st St., Portland, Oregon.

CUTTING PACKING CO. Canned salmon, Vegetables, 17 to 41 Main St., S. F.

PACIFIC OCEAN HOUSE

SANTA CRUZ, CALIFORNIA.

E. J. SWIFT, Proprietor.

STRICTLY FIRST-CLASS

SAMPLE ROOMS for COMMERCIAL TRAVELERS.

RATES REASONABLE.

Santa Maria,

SANTA BARBARA COUNTY.

GOODWIN & BRYANT, gen mdse
GOODWIN J F, postmaster
Jones T & Son, undertaker, oils, paints,
 hardware, stationery, etc
Kreidel & Fleishes, gen mdse
Miller J T, physician

Santa Monica,

LOS ANGELES COUNTY,

Is a resort for tourists and pleasure-seekers on the ocean beach, 15 miles from Los Angeles, with which it is connected by a narrow-gauge railroad. The climate is very fine, and the country is picturesque. It has a population of 800, and is in a prosperous condition.

BASSETT RALPH, gen mdso, Third
Beeler Mrs A J, candy factory
Bohme Geo, stoves and tinware
BOYCE M B, atty at law, postmaster,
 ins agt and notary public, Third
CHAPIN E K, justice of peace, Third

Cudely John, saloon
Donald John, agt Santa Monica Land Co

Downs Miss Blanche, teacher
Elliott —, physician
Gaddy M R, livery stable
Giroux H & Bro, groceries
Hart Miss Jennie, teacher
Huie J M, blacksmith and wagonmaker
Jefferies J P, physician
Johnson M D, hotel
Morgan John C, atty at law
Niedecken A H, groceries

OLMSTED JOHN C, books, stationery and varieties, and agt W, F & Co.'s Express, Third
O'Melveny E H, agt L A & I R R and manager W U Tel Co

PERKINS HOUSE, Joseph Perkins propr, Third and Oregon ave

PERKINS JOSEPH, propr Perkins House, Third and Oregon ave

Perry Franklin, barber

Rogers Geo J, constable and collector

Sadlier Francis A, saloon

Santa Monica Bath House, Chas Waller propr
Santa Monica Hotel, M D Johnson propr
Santa Monica Land Co, John Donald

VAWTER W D, gen mdse, Third

WHO'S YOUR TAILOR? Try Buckle & Son, 195 Main St., opposite Walker House, Salt Lake City, Utah.

W. A. & C. S. HOUGHTON, the leading Wholesale Booksellers of California, 615 J Street, Sacramento.

PACIFIC

Is situated
 San Buen

Baker C N
Blanchard
Boor E, te
Brown W,
Cohn M &
Everman E
Gordon W
Guiberson
Hector Z, b
McLean D,
McMillan I
Scott John,
SHEPARD
F & Co a
Skinner & I
Tanner R R
Wilkerson S

A. H

Santa Pau
 Keep

Groce: i

Cutler

TOBACC

AT TH

Sa

MON

On a stage r

Archer S M,
Castro M A,
Cohn M, groc
Hubbard P G
IRVINE SA
 master
Sota R M F,

Sa

SON

Santa Rosa,
 ma county, c
 about 5,000.
F. G. Hahman

H. WACHHORST, importer of Fine Watches, Jewelry, Diamonds, 315 J St., Sac.

PURE POR

ALPHABETICALLY.

Santa Paula,

VENTURA COUNTY,

Is situated on a stage road, 10 miles from San Buenaventura.

Baker C N, hotel
Blanchard & Bradley, flour mill
Boor E, teacher
Brown W, blacksmith
Cohn M & S, gen mdse
Everman B W, teacher
Gordon W A, liquors
Guiberson Dr S P, drugs
Hector Z, blacksmith
McLean D, teacher
McMillan P, livery stable
Scott John, gen mdse
SHEPARD A H, agt W U Tel Co, W, F & Co and postmaster
Skiuner & Dobbins, gen mdse
Tanner R R, constable
Wilkinson S, blacksmith

A. H. SHEPARD,

Santa Paula, California.

Keeps a general assortment of

Groceries & Provisions

Cutlery, Stationery, Etc.

Also, a splendid stock of

TOBACCO AND CIGARS

Constantly on hand

AT THE POST OFFICE.

Santa Rita,

MONTEREY COUNTY,

On a stage road, 3 miles from Salinas.

Archer S M, physician and surgeon
Castro M A, liquors
Cohn M, groceries
Hubbard P G, blacksmith
IRVINE SAMUEL, groceries and postmaster
Sota R M F, atty at law

Santa Rosa,

SONOMA COUNTY.

Santa Rosa, the county seat of Sonoma county, contains a population of about 5,000. The town was laid out by F. G. Hahman, Julio Carrillo and their

associates in 1852, on the north side of Santa Rosa creek, and about two miles from the foothills. To the south, west and north lie the splendid valleys of Petaluma, Santa Rosa and Russian river, unexcelled for productiveness in the State, and filled with a prosperous population. The climate is mild and equable, and the soil produces crops every year—the dry seasons being the best in this valley. The public schools have two commodious buildings, with a numerous corps of teachers. There are also two fine collegiate buildings, eight churches, one foundry and machine shop, one first-class woolen mill, two tanneries, two flouring mills, one planing mill, and numerous carriage and smith shops. DeTurks' winery and distillery, one of the largest on the coast, is located here, and crushes over one thousand tons of grapes yearly. There are other wineries in the neighborhood, which are noted for their large production of grapes. The "Santa Rosa Republican," the "Sonoma Democrat," and the "Daily Republican," newspapers, are published here. The plaza is one of the finest in the State, and the location of the city is unexcelled for beauty. Its main trade is derived from the vineyard and agricultural interests of the locality.

ACTON WILLIAM, notary public and reporter "Sonoma Democrat" w s Plaza.

Aickman J W, expressman, College ave
Aikin Matthew, county treasurer, Court House

Anderson James, deputy, Court House
Atkins W G, liquors, cor Main and Second

ATTERBURY W B, cashier Santa Rosa Bank

Baker & Ross, blacksmiths and carriage builders, 9 Main

Baylon H, second-hand furniture, Mendocino

Bean A A, supt S F & N P R R, depot

Beckner W S, city marshal, cor Fourth and Mendocino

Behmer Danl, gunsmith, NE cor Main and Third

BERKA JOHN, agent for Heald & Guerne, F Korbel & Bros and W Murphy, cor Fourth and Willson

Bew George, grocer, Fourth nr Washington

Bloomington Louis, tailor, 195 Fourth

Boyce J F, physician, 214 Third

STEINWAY & SONS' PIANOS—Grand, Square, Upright—Sold for Cash or Installments. Illustrated Catalogue. M. Gray, Gen'l Agent for Pacific Coast, 117 Post St., S. F.

W. A. & C. S. HOUGHTON, the leading Wholesale Booksellers of California, 615 J Street, Sacramento.

WHO'S YOUR TAILOR? Try Buckle & Son, 195 Main St., opposite Walker House, Salt Lake City, Utah.

PURE PORT WINE, for Medicinal Purposes, 302 Davis St., S. F.

814

California—Santa Rosa.

ALPHABETICALLY.

CUTTING PACKING CO. Canned Fruits, Meats, etc. 17 to 41 Main St., S. F.

BOYD JAMES, propr Grand Hotel, cor Main and Third
Brown Felix G, opr W U Tel Co, 221 Fourth
BROWN JOHN, atty at law and justice peace, Mendocino
Buckland L H, harness and saddlery, Third opp Plaza
Burbank Luther, nurseryman, cor Park and Tupper
Burger & Allen, butchers, 235 Fourth
Burkhalter J, atty at law, cor Fourth and Mendocino
BYINGTON H W, livery and sale stable, 149, 151 and 153 Fourth
BYINGTON WALTER, cashier Occidental Hotel
Byne M, propr Byne's Hotel, opp depot
Caldwell F M, dentist, 203 Fourth
Campbell J J, confectionery, Third opp Plaza
Campbell J T, atty at law, Mendocino
Carithers D N, dry goods, clothing and gen mdse, 185 Fourth
Clark J L, blacksmith, cor Third and e s Plaza
CLARK J P, livery stable, 15 Main
Clauson N, grocer, Mendocino
Clifford & Gregg, butchers, cor Fourth and Davis
Cole H, dentist, 193 Fourth
Coleman John, grocer, cor B and Fourth
Conrad Chas, restaurant and bakery, 171 Fourth
Cowen Phillip, books and music, 221 Fourth
Cox A L, county, surveyor B bet Fourth and Fifth
CREAGH M, boots and shoes, 184 Fourth
Creighton Thos, tinware, Mendocino, above Fifth
CRUTHERS B, furniture and bedding, Masonic block
CUPE & MULLER, furniture and bedding, under Grand Hotel
Curry J L, tobacco and cigars, 187 Fourth
Dannigan & Wright, liquors, Mendocino
Davis Giles, liquors, Mendocino and Fifth
Davis & Roller, undertakers, 152 Fourth
Davison D D, real estate agt, 217 Fourth
DENISON A G, barber
De Turk Isaac, wine and brandy manufacturer, Railroad ave
Dinwiddie J L, sheriff, Court House
Doran M M, confectionery and varieties, 182 Fourth
Doychart J, manager W U Tel Co, 221 Fourth
DOZIER & HALL, drugs, cor Fourth and B

Drever Mrs Harriet, boarding house, cor Fourth and Mendocino
DUFFY T, gen mdse S Santa Rosa
Duparque L J, barber and wigmaker, 218 Third
EMPIRE FLOUR MILLS, J Mather & Co proprs, Willson bet Sixth and Seventh
Evans W M, ins agt, 183 Front
FARMER E T, prest Santa Rosa Bank
Fick Frederick, liquors, 190 Fourth
Finlew Wm, physician and surgeon, 217 Fourth
Fisher & Kinslow, proprs Santa Rosa Marble Works, cor Fourth and Davis
Fox C M, dry goods, 237 Fourth
FRAZEE C D, druggist, 223 Fourth
Frehe L, bootmaker, 191 Fourth
GAMBLE & BRYANT groceries, provisions, crockery and glassware, cor Fourth and B
Gardner L B, jeweler, 189 Fourth
Gerken Jno, liquors, 156 Fourth
GERMANIA HOTEL, Jno Haas proprietor, 25 and 27 Fourth
GLENN J H, gen mdse, 22 and 24 Fourth
Goodwin Chas B, hairdresser, Main
Goss John, atty at law, 203 Fourth
GRAND HOTEL, James Boyd propr, J H Lafferty cashier; SE cor Main and Third
Gray & Prindle, butchers, 197 Fourth
Greathouse & Proctor, agts Wells, Fargo & Co, 225 Fourth
Grigshy M E, grocer, 174 Fourth
GRISSIM W H, bartender in Palace Saloon, 177 Fourth
GUERNE & LUDWIG, contractors and builders, opp Railroad depot
HAAS JOHN, propr Germania Hotel, 25 and 27 Fourth
Hahman Henry G, salesman with P Cowen, 221 Fourth
Hall Geo, e s Plaza
HALL J E, deputy recorder, Hall of Records
Han E D, atty at law, cor Fourth and Mendocino
Heisel P, bootmaker, Fourth
Heitz Jos & Son, restaurant and bakery, 3 Ridgway block, Third
HENLEY BARCLAY, atty at law, Kohle's building, w s Plaza
HENLEY D & CO, liquors, Main
Hensworth Mrs T W, coffee house, Mendocino bet Fourth and Fifth
HESSE FRED & CO, gunsmith, 154 Fourth
Hirsch S, prof of music, 187½ Fourth
Hirth F, butcher, 4 Ridgway block, Third

American, German and French Confectionery at Wholesale, by Fred. Bickel, 84 1st St., Portland, Oregon.

TRY MURRAY'S MAGIC OIL L. Blumauer & Co., Portland, Oregon. have it

"A. T. Cross' Stylographic" Fountain Pen. {micrograph, etc.} Pages 300 & 301.

Hoag & Co, Fourteenth
HODGES, Fourth
HOFER, Fourth
HOLMAN, Fourth
Hood G, Main
Hood T, Main
Hudson, Ridgway
Jacobs M, Main
Jamieson, Main
and Fitch, Main
JOHNSON, building
JOHNSON, Main
JOOST, depot
JUD CHAS, Justice A
KELLY, uors, G
Kerr R A, opp Plaza
Kesler Lou, 181 Fourth
Kessing C, Kirsch J, 1
KOCH A, Fourth
KOHLER A
KORBEL, planing m
Kraft Edw
KUPF & bedding,
Kurlahander, ufacturer,
LABEL & Store, 173
LABEL H, 173 Fourth
Langdon C
LAUGHLIN, public an
bldg, w s
Lee Bros, ex
Fargo & C
Letold J G, 28 Fourth
LIEBMAN, carpets, bo
Lohrman J, way block,
LOUCKS A, brands of i
ies, 43 Men
Lyford W G

H. PALMER

Hoag & Whipple, attys at law, cor Fourth and Mendocino	Magoon H K & Co, real estate agts, 197 Fourth
HODGSON RICHARD , tailor, B bet Fourth and Fifth	Matern F, grocer, 189 Fourth
HOFFER FREDERICK , bakery, 199 Fourth	MATHER J & CO , proprs Etapire Flour Mills, Willson bet Sixth and Seventh
HOLMAN J H , canvasser, 55 B Hood Geo, jeweler and watchmaker, 25 Main	Matthes Wm, butcher, 160 Fourth
Hood T B, grocer, Third, opp Plaza	McAnally W W, physician and surgeon, B bet Fourth and Fifth
Hudson T F, drugs and stationery, 6 Ridgway block, opp Plaza	McBREEN T , groceries and country produce, 165 Fourth
Jacobs M & A, tailors, 177 Fourth	McConnell W E, attorney at law, Mendocino
Jamieson E, physician, B bet Fourth and Fifth	McGee J H, atty at law, cor Fourth and Mendocino
JOHNSON G A , atty at law, Kohle's building w s Plaza	McGEORGE ROBT , hack driver, Occidental Hotel
JOHNSON P , propr Santa Rosa Hotel, Main nr Bridge	McGregor R, livery stable, Fifth nr Mendocino
JOOST JACOB , liquors, Fourth near depot	Mellmoil Miss N, dressmaker and milliner, B bet Fourth and Fifth
JUD CHRISTIAN , liquors, cor Fourth and Davis	Metcalfe & McMinn, blacksmiths, carriage builders and agents for Studebaker wagons, Mendocino
Justice A L, physician, Ridgway Hall	METZGER & HOLTINNER , proprs Santa Rosa Brewery, foot of Willson
KELLY FRANK , billiards and liquors, Grand Exchange, cor Main and Third	Miller Jno, wagonmaker and blacksmith, 41 and 43 Fourth
Kerr R A, boot and shoemaker, Third opp Plaza	MILTZ & SWART , photographer, 184 Fourth
Keser Louis Jr, harness and saddlery, 181 Fourth	Mohr Henry, bootmaker, Main
Kessing C, gen store, Main	MOLLER HENRY , billiard parlor and reading room, 203 Fourth
Kirsch J, barber, Main nr Grand Hotel	MORAN & BRO , dry goods, clothing, carpets, boots and shoes, cor Third and B
KOCH AUGUST , hairdresser, cor Fourth and Mendocino	MORRIS W H , propr Palace Saloon, 177 Fourth
KOHLER AUGUST , liquors, w s Plaza	Morrison Bros, gen mdse, 4 and 5 Ridgway block, opp Plaza
KORBEL F & BROS , lumber and planing mill, cor Fourth and Willson	Morrow James Jr, stoves, tin and hardware, 195 Fourth
Kraft Edwards, gen store, e s Plaza	Moxon W H, gen mdse, Main
KUPF & MULLER , furniture and bedding, Grand Hotel	MULLEN A J , watchmaker and jeweler, 201 Fourth
Kurlahander Jos, tobacco and cigar manufacturer, 183 Fourth	MURPHY WYMAN , lumber, Grand Hotel
LABEL & BRO , propr Pinafore Cigar Store, 175 1/2 Fourth	MUTHERS FRANK , cigars and tobacco, 218 Third
LABEL H , dry goods and clothing, 173 Fourth	Nagle J L, searcher of records, 203 Fourth
Langdon C W, real estate, 188 Fourth	Necco Abram, postmaster, Third opp Plaza
LAUGHLIN A D , atty at law, notary public and justice of peace, Kohle's bldg, w s Plaza	NEYCE J H , searcher of records, cor Fourth and Mendocino
Lee Bros, express and draymen, Wells, Fargo & Co	NOONAN GEO P , cashier Savings Bank of Santa Rosa
Letold J G, stoves, tin and hardware, 28 Fourth	OCCIDENTAL HOTEL , G A Tupper propr, cor Fourth and B
LIEBMAN L , dry goods, clothing, carpets, boots and shoes, w s Plaza	O'Rear & Smith, grocers, cor Mendocino and Fifth
Lohrman J, fruits and produce, 1 Ridgway block, Third	OVERTON A P , pres Savings Bank of Santa Rosa
LOUCKS A H , dealer in the finest brands of imported wines and brandies, 43 Mendocino	
Lyford W G, liquors, 170 Fourth	

SECOND-HAND PIANOS.

on six per month installments. Good serviceable Instru-
ments. GRANDS, SQUARES and UPRIGHTS.

M. Gray, 117 Post Street, S. F.

"A. T. Cross' Stylographic" Fountain Pen. Pages 300 & 301.

American, German and French Confectionery at Wholesale, by Fred. Bickel, 84 1st St., Portland, Oregon.

H. PALMER & CO., Frontignan Wine, 302 Davis St., S. F.

CUTTING PACKING CO. Canned Salmon, Vegetables, 17 to 41 Main St., S. F.

PALACE SALOON, billiards and liquors, W H Morris propr, W H Gris-sim bar-tender, 177 Fourth
 Patterson L C, pianos, music, &c, 201 Fourth
 Patterson Wm, propr Empire House, cor Sixth and Adams
 Peery Thos E, grocer, 172½ Fourth
PEUGH T M, real estate, Occidental Hotel
 Pilger W & Co, steam dying and cleaning works, 245 Fourth
PINAFORE CIGAR STORE, Label & Bro propr, 175½ Fourth
 Pressley J G, superior judge, Fourth
 Prince M, furniture, 158 Fourth
 Proctor & Reynolds, real estate and ins, 185½ Fourth
 Rea T L, photographer, Third opp Plaza
 Reed W C, druggist, 225 Fourth
RONEY & PRINCE, wholesale liquor dealers, 175 Fourth
 Roney & Wood, liquors, cor Fourth and Mendocino
 Rose & Hillis, real estate and ins, 203 Fourth
 Ross H J, livery stable, Mendocino
 Royal J E, harnessmaker, 37 Fourth
 Runzheimer John, liquors,
RUSSILL H D, marble works, cor Fourth and Washington
 Rutledge Thos, atty at law, cor Fourth and Mendocino
 Saery D S, groceries and varieties, 216 Third
SANTA ROSA BANK, E T Farmer pres, W B Atterbury, w s Plaza
SANTA ROSA BREWERY, Metzger & Holtinner proprs, foot of Willson
SANTA ROSA HOTEL, P Johnson propr, Main nr Bridge
 Santa Rosa Marble Works, Fisher & Kinslow proprs, cor Fourth and Davis
 Santa Rosa Soda Works, P J Sullivan propr, 160 Third
 Santa Rosa Temperance Reform Club, S Allen pres, A Shepard secy, Main
 Santa Rosa Water Works, Fourth
 Savage C W, dentist, 217 Fourth
 Savage G N, boots, shoes and clothing, 217 and 219 Fourth
 Savage S L, dentist, 217 Fourth
SAVINGS BANK OF SANTA ROSA, A P Overton pres, George B Noonan cashier, w s Plaza
 Schmitt C H, barber, 45 Fourth
SEEGELKEN A D & BRO, wines, liquors and groceries, cor Fourth and Willson
 Shane A, grocer, Third opp Plaza
SHANNON A G, atty at law, cor Fourth and Mendocino

Shattuck A E, deputy, Court House
 Smith & Colgan, blacksmiths and carriage builders, Main
 Smith J, supt pub schools, Fourth
 Smith Mrs W R, ladies, and children's underwear and dressmaker, 6 Ridgway block
 Smyth E H, paints, oils, wall-paper and nursery, w s Plaza
 Sonnois E, liquors, cor Willson and Seventh
"SONOMA DEMOCRAT." Thos L Thompson pub and propr, w s Plaza
 Southard J B, atty at law, 203 Fourth
 Sparks G W, county assessor, Court House
 Spencer & Armstrong, grocers, 231 and 233 Fourth
 Sproehnle F A, liquors, Main
 Stewart Mrs G W, millinery and dress-making, 243 Fourth
 Struckmann Mrs F, hotel, 86 Fourth
 Sullivan P J, propr Santa Rosa Soda Works, 160 Third
 Swett Frank H, ins and collections, w s Plaza
 Taylor & McGregor, blacksmiths, Mendocino
 Temple Jackson, superior judge
 Thomas A, atty at law, cor Fourth and Mendocino
 Thompson C H, physician, 152 Third
THOMPSON G W, hardware and agricultural impts, 227 and 229 Fourth
 Thompson R H, county clerk, Court House
THOMPSON THOS L, pub and propr "Sonoma Democrat"
 Tighe Kelly, county coroner and public administrator
 Tripp H L, clothing, 239 Fourth
 Tucker A F, florist, 138 Third
TUPPER G A, propr Occidental Hotel, cor Fourth and B
 Vanderhoof Mrs Zella, millinery, 241 Fourth
WARD C E, agent Singer Manufr Co, Occidental block, Fourth
 Ware A B, atty at law and dist atty, 203 Fourth
 Weinstein M, tailor, 199 Fourth
 Welch Mrs M T, millinery and dress-making, 5 Ridgway block, Third
 Weller S, blacksmith, cor Fifth and Mendocino
 Williams J M & Son, grocers, 183 Fourth
 Willson H S, atty at law, cor Fourth and Mendocino
 Willy J M, dentist, e s Plaza
 Wise & Goldfish, gen mdse, Main
WOOD BEN S, county recorder and ex officio auditor, Hall of Records

PUNCTUALITY, Fashion, Economy. Buckle & Son, Tailors and Woolen Drapers, opp. Walker House, Salt Lake City.

H. WACHHORST. importer of Fine Watches, Jewelry, Diamonds. 315 J St., Sac.

PA
 WE
 Fo
 WR
 and
 YOU
 Fo
 0
 FI
 W
 s.
 Is 12 mil
 a great r
 hither on
 Springs,
 proportie
 Blahon O
 Brewer V
 Brown B
 Eastin T
 Johnson J
 King E T
 McWillia
 Saratoga
 Shirley W
 Smith A
 Whipple
 Whipple
 WHIPPI
 books, fa
 V.
 Gener
 Station
 Fan
 H. PALM

W. A. & C. S. HOUGHTON carry Largest Stock of Wholesale Stationery in the State, 615 J St., Sacramento.

California—Santa Rosa—Saucelito.

817

ALPHABETICAL Y.

WRIGHT JOSEPH, farmer, 178 Fourth
WRIGHT & OVERTON, stationery and news depot, 201 Fourth
YOUNG F W, real estate and ins, 200 Fourth

J. H. NEYCE,
 Searcher of Records & Conveyancer,
 Office, opposite Court House,
 Corner of Fourth and Mendocino Streets,
SANTA ROSA, CAL.

OCCIDENTAL HOTEL,

Corner Fourth and B Streets, Santa Rosa.

FIRST-CLASS IN EVERY RESPECT.

Free 'Bus to and from Hotel.

C. A. TUPPER, Proprietor.

WALTER BYINGTON, Cashier.

Saratoga,

SANTA CLARA COUNTY,

Is 12 miles southwest of San Jose. It is a great resort for invalids who are drawn hither on account of the Pacific Congress Springs, whose medicinal and curative properties are widely known.

Blabon Otico Jr, livery
 Brewer W S, groceries
 Brown Bros, straw board manufrs
 Eastin Terry, blacksmith
 Johnson J E, marble cutter
 King E T, straw wrapping paper manuf
 McWilliam J, blacksmith
 Saratoga Paper Mfg Co
 Shirley W M, saloon
 Smith A K, carpenter and builder
 Whipple Frank E, saloon
 Whipple J M, physician and druggist
WHIPPLE V M, stationery, school books, fancy goods, etc; postmaster

V. M. WHIPPLE,
General News Agent,
 AND DEALER IN
Stationery, School Books,

Fancy Goods, Etc.,
SARATOGA, CAL.

Sargents,

SANTA CLARA COUNTY.

A station on the Southern Pacific Railroad, 6 miles from Gilroy, and the stage station for San Juan.

Chappel Frank, farmer
 Foster J H, agt S P R R and W U Tel Co
GOODHUE C H, hotel
 Muic F J, farmer
 Ross B, trader
SARGENT BROS, stock-raisers
 Shade G W, farmer

Saticoy,

VENTURA COUNTY,

QUESNEL J P, postmaster, carpenter and builder
 Rotsler G F, blacksmith

Saucelito,

MARIN COUNTY,

Is on the N. P. C. R. R., 15 miles south of San Rafael. Communication with San Francisco is had by Bay steamers.

Allison P, carpenter
 Baraty J B, butcher
 Ballrude J S, gen mds
 Broderick J, grocer

52

H. PALMER & CO., Frontignan Wine, 302 Davis St., S. F.

SECOND-HAND PIANOS.

On site per month installment. Good satisfactory method. GRAY'S, SQUARES and UPRIGHTS.

M. Gray, 117 Post Street, S. F.

W. A. & C. S. HOUGHTON carry Largest Stock of Wholesale Stationery in the State, 615 J St., Sacramento.

BUCKLE & SON, Tailors and Woollen Drapers, opp. Walker House, Salt Lake City.

California—Sebastopol—Sheep Ranch.

819

ALPHABETICALLY.

Dougherty & Passons, gen mdse
 Morris J H P, market
 Wadworth C C, physician
 Wiley Alex, real estate and collector
 Wilson Mrs E, hotel
 Wilton & Andrews, gen mdse and agt W,
 F & Co

Seiad Valley,

SISKIYOU COUNTY.

BAILEY C M, gen mdse and postmas-
 ter
 Grider W, hotel
 Lowden J S, hotel
 Phillips M B, blacksmith
 Wood J C, blacksmith

Shasta,

SHASTA COUNTY,

Is situated at the base of the majestic peak bearing the same name, in a rich mining district. The country in the immediate vicinity is also very heavily timbered with spruce and pine of magnificent growth. It is located on the line of the C. & O. Coast Overland Stage Road, 6 miles north of Redding, at the head of Sacramento valley; altitude, 1,160 feet above the sea-level. It is a well-built and prosperous town of 1,000 inhabitants, and has an outlook emphatically promising. It is the county seat, also, and has a splendid weekly newspaper.

BEHRLE & LITSCH, proprs Wash-
 ton Brewery

Bell Aaron, superior judge

Blumb H, bakery

BOELL C, bakery and saloon

Briceland M, physician

BYSTLE D P, furniture, wagonmaker,
 undertaker, county coroner and public
 administrator

Carter W L, pub "Courier"

Coleman A & Co, hardware

Coleman Mrs D M, county supt schools

CRADDOCK J, livery and feed stable

DOBROWSKY ADOLPH, US receiver
 and jeweler

Dobrowsky E, gunsmith and sewing ma-
 chine agt

DARLING C H, Darling's Patent
 Washing Fluid

EAMES C W, blacksmith

EMPIRE HOTEL, John V Scott propr,
 Main

GARTER E, attorney

GRAY C R, attorney

GREENE MRS H L, restaurant and
 hotel

GROVES G, Redding and Shasta Ex

Hartmann W P, barber

Hoff & Brakel, meat market

HOPPING WM E, U S register

Hull S, sheriff and tax collector

ISAACKS S, blacksmith

Isaacs J E, justice of peace

KEMBLE D, groceries

Kidder W S, county assessor

KNOX G R, saloon, billiard and read-
 ing-room and notary public

Leiter Julius, gen mdse

Lewin E & Co, watchmaker and jeweler

Litsch F, gen mdse

Lynch G, groceries

Markert C, merchant tailor

McDonald C, saloon

MEAGHER & SCHELER, saloon

O'Connor M J, printer

PAIGE C L, druggist, cigars and tobac-
 co and postmaster

PREHN F, varieties, cigars and to-
 bacco and glassware

RAEHNER J G, wagonmaker

Ripley R, county treasurer

Schroter G C, harness and saddles

SCOTT JOHN V, Empire Hotel

SCOTT W A, bootmaker and Singer

Sewing Machine agt

"**SHASTA COURIER**" (weekly), W

L Carter editor and pub

Stockton J E, county surveyor

TAYLOR CLAY W, atty at law, dist

atty and notary public

Tiffin F C, county clerk, auditor and
 recorder

Voluntine E, tin and sheet-iron

WASHINGTON BREWERY, Behrle

& Litsch proprs

Weil & Bros, dry goods and clothing

Shaw's Flat,

TUOLUMNE COUNTY,

Is 2 miles from Sonora, on the Copper-
 polis Stage Road.

BULLERDIECK A, drugs, groceries,
 liquors, cigars and tobacco, postmaster
 and notary public

Sheep Ranch,

CALAVERAS COUNTY.

Is 155 miles from San Francisco, via
 Stockton and Copperopolis Division of
 the C. P. R. R. and Milton, the ter-
 minus, and R. W. Russell's and B. W.
 Dughi & Co's stage lines, which carry

GRAY'S MUSIC STORE.

The Largest Stock of American and Foreign Music, Musical Merchandise on the Coast. Send for Catalogue. Patronage of Teachers and the Trade solicited. W. GRAY, 117 Post St., S. F.

Stylograph, or Rapid Letter Copying Book, A. T. Cross' Stylograph, Patent, No. 1,000,000 and 1,000,001.

CUTTING PACKING CO. Canned salmon, Vegetables, 17 to 41 Main St., S. F.

820

California—Sheep Ranch—Sherwood Valley.

ALPHABETICALLY.

daily mails and express. It is spoken of as a prosperous place, whose lively appearance at the time of our visit warranted such a belief. It depends on the mining interests solely for its support, having four stamp mills always in active operation, giving employment to 250 men. It has a population of 800. The scenery is picturesque, the water splendid and the sanitary condition of the place is excellent.

Anderson Charles, livery stable
ANDERSON'S HOTEL, Charles Anderson propr
ANDREWS E J, propr Central Hotel
 Bassett H W, barber

CENTRAL HOTEL, E J Andrews propr
 Dugos W, blacksmith
 Davis V N, blacksmith
 Deganna C, hotel
 Dolan & Gove, gen mdse
 Freidberger A, gen mdse
 Hughes D S, hotel
 I X L Store, gen mdse
 Kean P H, justice of peace and notary public
 McKay James, saloon
MINGUS JOHN A, deputy sheriff and constable
 Pendola B, meat market
 Swan J S, druggist
 Smith Wm, saloon

E. J. ANDREWS,

PROPRIETOR

CENTRAL HOTEL

AND STABLES,

Sheep Ranch, Calaveras County, Cal.

SUPERIOR ACCOMMODATIONS and Moderate Charges.

Mammoth Corral attached for convenience of Large Teams.

Sheridan,

PLACER COUNTY.

Is 23 miles west of Auburn.

Ackerman Anna, liquors
 Adams W N, hotel
 Cleck Daniel, flour mills
 Davis Mrs M L, varieties
 Frichett Peter, blacksmith
 Kenneritz Mrs M V, liquors
 Long J M, druggist and physician
 Long W H, agt W U Tel Co
 Murphy C W, agt C P R R
 Perrott B R, hotel
 Richardson & Sparks, gen mdse
 Robertson Jno, liquors
ROGGERS E C, postmaster
 Sewalbe Joseph, gen mdse

Sherwood Valley,

MENDOCINO COUNTY,

Is 35 miles northwest of Ukiah.

Burnett Mat, atty at law

DECKER G A, postmaster, hotel, gen mdse and feed stable
 Disher Geo, road overseer
 Hatch H T, sawmill and lumber
 Leigh A G, shoemaker
 Parson A O, saddler and harness maker
 Sherwood A E, importer and raiser of Angora goats
 Snell J G, clergyman (M E church)
 Tuttle L C, importer and raiser of fine sheep

C. A. DECKER,

Sherwood Valley, Mendocino County, California.

PROPRIETOR

SHERWOOD VALLEY HOTEL

And Dealer in

Groceries, Hay, Feed, Etc.

Office of Stage Line running to Eureka and Cloverdale, in the Hotel.

The Guests of the House will receive every attention. Give me a Call.

H. WACHHORST calls attention to his Genuine Sterling Silverware, 315 J St.

COUNTRY DEALERS can be supplied by F. Bickel, Wholesale Confectioner, 84 1st St., Portland, Oregon.
 W. A. C. S. HOUGHTON, the leading Wholesale Booksellers of California, 615 J Street, Sacramento.

BUSINESS
 The pro
 11 miles
 Berry R
 and W
 Brown V
BURD
 Gafney J
GRAHA
HALL T
 Hunter M
LEAHE
 Meyer Fr
PIERCE
 lic and
 Schmitgen
 White T
 S
 Abbe G H,
 Beckwith J
 Bigelow H
 Bunker E H
BUSCH A
BUSCH A
 postoffice
 Clark S L, w
 Contar John
 Freeman & J
 Ginorvich J
 Goff Peter, l
 Gorham J M
 Kerby James
 Kramer Erns
 Lamar Josep
 Lawrence Ed
 Martinetti I
 Nesler L, ge
 Piers M F, bo
 Retallech W
 Rose John, sa
 Sawyer J J, l
 Scott John A,
 Shaffine Josep
 Stewart David
 Whitney D L
Sier
 SIE
 Atwood A, bo
 Blatchley W L
BURTEN S
 Buxton G Q, ho
 Darius C, harn
 H. PALMER

ALPHABETICALLY.

Shingle Springs,

EL DORADO COUNTY,

The present terminus of the S. & P. R. R.,
 11 miles southwest of Placerville.

Berry R K, agt S & P R R, W, F & Co
 and W U Tel Co

Brown W H, flour and grain

BURDIS JNO, gen mdse

Gafney James, butcher

GRAHAM J A, liquors

HALL T D, hotel

Hunter M A, gen mdse and physician

LEAHEY DONALD, liquors

Meyer Franz, hotel

PIERCE S O, postmaster, notary pub-

lic and dry goods

Schmitgen Bernard, liquors

White T H, gen mdse

Darling C C, blacksmith

Dean M, hotel

Dolly I, gen mdse

Olsen J, gen mdse

Rowland F M, gen mdse

Smith A S, tinsmith

Stewart T J, saloon

Vandevere S V, hotel

Winthrop H, bootmaker

Wood Geo, drugs

A. C. BUSCH & CO.,

DEALERS IN

General Merchandise,

E. C. V. STORE,

No. 1001 Main Street,

SIERRA CITY, CAL.

EXPRESS AND POST OFFICE.

General Insurance Agency.

Sierra City,

SIERRA COUNTY.

Abbe G H, livery

Backwith James, carpenter

Bigelow H H, hotel

Bunker E H, blacksmith

BUSCH A C, postmaster

BUSCH A C & CO, gen mdse, express,

postoffice and gen ins agt

Clark S L, watchmaker

Contar John, hotel

Freeman & Huthieson, meat market

Giuvovich Joseph, saloon

Goff Peter, livery

Gorham J M, blacksmith

Kerby James, sawmill

Kramer Ernst, hairdresser

Lamar Joseph, hotel

Lawrence Ed, saloon

Martinetti I & Co, dry goods

Nessler L, gen mdse

Piers M F, bootmaker

Retallech Wm, hairdresser

Rose John, saloon

Sawyer J J, physician

Scott John A, hotel

Shaffine Joseph, gen mdse

Stewart David, saloon

Whitney D L, sawmill

Silverado,

LOS ANGELES COUNTY,

A postoffice and mining town, 25 miles
 east of Santa Ana, present terminus of
 the Southern Pacific R. R. Altitude,
 4,000 feet.

Anderson D, saloon

Black Star Coal Mining Co, B F Seibert
 secy

Blue G & S M Co of Los Angeles, W T
 Lawton pres

CLARK P A, notary public and post-
 master

Harvey Cash, hotel

Harvey Thos, mason

Hawkins G W, blacksmith

Hill Jue C & Son, painters

Kneel F M, atty at law

Neel H, propr Silverado and Santa Ana
 stage line

Pearson & Co, gen mdse

Pearson P, justice of peace

Pickering W, hotel

Pullen E A, constable

Rasey & Harvey, livery stable

Santa Clara Coal Mine, Cassida & Curry
 proprs

Santa Rosa M & M Co of New York, H
 S Knap pres

Santiago G & S M Co of Anaheim, T
 Boege pres

Smith B, apiarist

Sierra Valley,

SIERRA COUNTY.

Atwood A, bootmaker

Blatchley W L, blacksmith

BURTEN S T, postmaster

Buxton G Q, hotel

Darius C, harnessmaker

H. PALMER & CO., Native Wines, 302 Davis Street, S. F.

GRAY'S MUSIC STORE.

The Largest Stock of American and Foreign Music, Musical Merchandise on the Coast, Found
 for Cashless. Patronage of Teachers and the Trade solicited. **M. GRAY, 117 Post St., S. F.**

COUNTRY DEALERS can be supplied by F. Bickel, Wholesale Confectioner, 84 1st St., Portland, Oregon.

W. A. & C. S. HOUGHTON, the leading Wholesale Booksellers of California, 615 J Street, Sacramento.

822 *California—Skaggs' Springs—Smith's Ranch.*
ALPHABETICALLY.

Skaggs' Springs,

SONOMA COUNTY,

Is 30 miles northwest of Santa Rosa.

SKAGGS A, propr Skaggs' Springs Hotel

Slack's Canyon,

MONTEREY COUNTY.

Alesworth J W, butcher apiarist and justice peace

Moore E L, gunsmith

MORGAN E M, hotel, atty at law

notary public and deputy postmaster

Taylor Alex J, saddles

Slide,

HUMBOLDT COUNTY.

Emmerson B N, tanner

Greig T G, livery

Gulligan L, liquors

Hafner J, blacksmith

Masson A, lumber

Robben B, bootmaker

Rolley Joseph, manuf'r sheep dip

SWOORTZEL W J, gen mdse and postmaster

Tuttle T G, hotel

Slippery Ford,

EL DORADO COUNTY,

Is forty-six miles northeast of Placerville.

Fitch Geo, dairyman

Fountain G, hotel

Johnstone Dennis, toll-keeper and stock raiser

Lyans Wm, dairyman

McCoy —, hotel

Moore Mrs Ma y, hotel

Palmer W, stock raiser

PEARSON WM, postmaster

Watson Mrs Chas, hotel

Wilson E, dairyman

Windmiller —, stock raiser

Wright W, dairyman

Smartsville,

YUBA COUNTY.

Beatty John Jr, opr

Berry Mrs C, school teacher

Bowman Alex, wagonmaker

Bradford N D, painter

Butler P, liquors, cigars, etc

Carr T H, school teacher

Cassidey H, capitalist

Caughie John A, physician and surgeon

Chamberlain Wm, liquors

Coleman Rev W, pastor Catholic Church

Conlin Thomas, livery, sale and feed stable

Cory D, carpenter

Cosgrove John, gen mdse

Crawford M J, ins agt

Crawford W D, barber

Davis A Henry, plumber and gas fitter

Davis E M, blacksmith

Davis Reuben, blacksmith

Denahy J, liquors

Dougherty Daniel, gen mdse

Dubam C C, gen mdse

Excelsior Store, gen mdse

Excelsior Water & Mining Co, Daniel

McGanny supt

Farley H D, carpenter

Flint Joseph A, water agt and county

supervisor fourth district

Foust L P, blacksmith

Frazier Benj, bootmaker

Gratiot Henry, orchardist

Jeffrey Geo, blacksmith and wagon-

maker

Jewell E H, atty at law

Karr Miss Anna Bell, school teacher

Kelley M J, bootmaker

Kennedy Thomas, bootmaker

Kerrigan Mrs P, board and lodging

Mahoney John, butcher

McConnell Mrs M, drugs and stationery

McConnell T J, druggist

McCracken James, carpenter

McKee Alfred, blacksmith

McMenamin Miss Mary, school teacher

McNutt John F, justice peace

Mooney Thomas, hotel propr

Murray Thos, stable keeper

Nevada Reservoir and Ditch Co

Pearlton John, hotel propr

Pearl Wm M, druggist

Petit N J, gen mdse

Slattery C C, meats wholesale and re-

tail

Smith Barney, hotel

Smith & Murray, livery stable

Symons Geo, bootmaker

Tharp A W, liquors

Tift R W, physician

Ward W W, liquors

Welsh John, stock ranch

Smith's Ranch,

SONOMA COUNTY,

Is 20 miles from Santa Rosa. Postoffice address, Smith's Ranch.

CUTTING PACKING CO. Canned Fruits, Meats, etc. 17 to 41 Main St., S. F.

WHOS YOUR TAILOR? TRY Buckle & Son, 195 Main St., opposite Walker House, Salt Lake City, Utah.

Methodist Book Depository, { Branch of N. W. York Book Company, "A. T. Crocker" }
{ "Electrograph," "Photograph," "Pen." }
{ "Stylomatic," "New York Book Company," "A. T. Crocker" }

Pages 300 & 301.

Case, Fay, Good, Good, Hack, McCa, ma, McLa, Murra, Piggot, Robins, mak, Samuel, Stewar, Stump
Is fifteen City.
Anthony, Bledsoe, **BROOK**, notary, Coffinan, Crantz C, Crusuis L, Goodlin J, Haight D, Johnson H, Keen S J, Lake J C, McFay J, Mooney & Simson H, Tack & Cr, Thorworth, Umphlett, Van Pelt, Wentz J P, Westbrook
Is delightfu river, in Me fertile in the from 1851, regularly la became the since been re the Stockton It is a promi
Anderson M, Bertrandias, Canevaro A, Cassity P F,

TRY DR. CUNN'S RHEUMATISM KING.

H. PALME

California—Smith's Ranch—Somerville.

823.

ALPHABETICALLY.

Caseras C, livery
 Fay E C, hotel
 Goodman & Co, gen mdse
 Goodman L S, liquors
 Hackett John J, physician
McCAUGHAY & CO, gen mdse, post-
 master and agt W, F & Co's Ex
 McLaughlin R M, boots and shoes
 Murray Thomas, hotel and butcher
 Piggott A K, physician
 Robinson Wm, blacksmith and wagon-
 maker
 Samuel & Co, saloon
 Stewart Wm, boots and shoes
 Stump James, liquors

Smith River,

DEL NORTE COUNTY,

Is fifteen miles northeast of Crescent City.

Anthony J G, grist mill
 Bledsoe Anthony, blacksmith
BROOKING JAS, hotel, justice peace,
 notary public and postmaster
 Coffman Wm, sawmill
 Crantz C, cooper
 Crusuis Louis, butcher
 Goodlin Jas, cooper
 Haight Daniel, gen mdse
 Johnson Peter, cooper
 Keen S J, cooper
 Lake J C, gen mdse
 McFay J A J, butcher
 Mooney & Haines, blacksmiths
 Simson Henry, saddler
 Tack & Crook, saloon
 Thorworth J F, physician
 Umphlett Alonzo, livery stable
 Van Pelt, Thos, sawmill
 Wentz J P, saloon
 Westbrook Mrs C, gen mdse

Snelling,

MERCED COUNTY,

Is delightfully situated on the Merced river, in Merced valley, one of the most fertile in the State. Its settlement dates from 1851, though the town was not regularly laid out until 1856, when it became the county seat. but which has since been removed to Merced. It is on the Stockton road leading to Mariposa. It is a promising place.

Anderson Mrs A B, hotel
 Bertrandias A, saloon
 Canevaro A, gen mdse
 Cassidy P F, physician

Cox J G, manufr of fruit driers and dealer in preserved fruits
 Halstead Geo W, blacksmith and wagon-
 maker
 Harrelson J A, atty at law
HORSLEY J R, hotel, postmaster, jus-
 tice peace and notary
 Russell Geo, meat market
 Simon, Jacobs & Co, gen mdse
 Truesdale & Halstead, livery stable
 Witherspoon W D, physician

Soda Bay,

LAKE COUNTY.

Soda Bay Hotel, A K Gregg propr

Soledad,

MONTEREY COUNTY.

Is 35 miles southeast of Monterey.

Beard Chas, hotel
BREEN E J, farmer and stock raiser
 Day & Sobaranas, saloon
 Everett A E, gen mdse
 Goldwater —, gen mdse
 Riley John, school teacher
 Seeverscrop Peter, hotel and livery stable

Somerville,

CONTRA COSTA COUNTY,

Is six miles from Antioch, and situated on San Joaquin river. It depends on the coal mining interests of the locality for its support.

Baker Samuel, secretary Pittsburgh Coal Mining Co
 Brown P, liquors
HUGHES W J, gen mdse
 Lando Joseph, gen mdse
 Pinkerton J W, supt Pittsburgh Coal Mining Co
 Pittsburgh Coal Mining Co, Levi Stevens president, Samuel Baker secretary, J W Pinkerton supt
PITTSBURGH HOTEL, J E Scammon propr
 Pittsburgh R R Co, Levi Stevens president, Samuel Baker secretary, J W Pinkerton supt
SCAMMON G H, postmaster
SCAMMON J E, propr Pittsburgh Hotel
SPOWART DAVID, liquors
 Stevens Levi, president Pittsburgh Coal Mining Co

STEINWAY & SONS' PIANOS—Grand, Square, Upright—Sold for Cash or Installments. Illustrated Catalogue.
 N. GRAY, Grand Agent for Pacific Coast, 117 Post St., S. F.

Methodist Book Depository, { Branch of the X. M. Book Concern, "A. T. Green," "Electrograph," "Mycograph," "Fem." } Pages 300 & 301.

824

California—Sonoma—Sonora.

ALPHABETICALLY.

Sonoma,

SONOMA COUNTY,

Is most charmingly situated in the picturesque valley of the same name, where the luscious grape is extensively grown and where wine is manufactured in abundance. It is at the head of navigation on Sonoma Creek, 18 miles from San Pablo Bay. As a place of residence it is unrivalled, for every feature that is necessary to make it attractive is found here.

- Adler Louis, liquors
 Agnillon C, wine cellar
 Beauvais A B, surveyor
BISHOFF VALENTINE, barber, e s Plaza
 Buchan Edward, blacksmith
 Caldwell R G, dentist
 Clark Geo W, bootmaker
CONVERSE ALLEN A, carpenter and builder, cor Second and West
 Corbaly & Carrigan, livery stable
 Cornelius Louis & Levy, butchers
DRAHMS A, publisher "The Sonoma Index," e s Plaza
 Duhring F & Co, general store
 Dunbar Mrs M, dressmaker
GAFFNEY JOHN, propr Travelers' Home, United States
 Gilbert E, cooper
 Goethe A, cooper
GOLDEN & HUNTER, bakers, cor United States and Broadway
 Hester M, shoemaker
 Hope & Co, blacksmiths
 Hubsch A J, liquors
 Jacobs C, tailor
 Laux Hermann, liquors
 Litzius Louis, liquors
LYON R B, blacksmith, Broadway
 Lyous Miss Nellie, telegraph operator
 Martin James, blacksmith
 McDonald R A, liquors
 McLean D, county treasurer
 Monahan J, assessor
MULDRY MARTIN, liquors, Broadway
 Murnan J T, supt of schools
 Pauli G T, gen mdse
 Pauli R J, insurance agent
 Poppe Mrs J A, general store
POTTER I J, county clerk, recorder and auditor
PRINCE D S, dry goods, Broadway
 Rooney J F, superior judge
 Ruffal James, varieties
 Schmidt Robert, harness and saddlery
SCHOOKEN S, gen mdse, Vallejo
SMITH C R, liquors, United States
 Sonoma House, Mrs E Glynn propr

- "**SONOMA INDEX**," A Drahms propr and publisher, e s Plaza
 Sonoma Valley Bank, David Burris president, Jesse Burris cashier
 Sonoma Valley R R, J T Peters agent
 Taroni A, propr Tecino Hotel
 Tecino Hotel, A Taroni propr
TIVNEN JOHN, notary public, cor United States and Broadway
TRAVELERS' HOME, John Gaffney propr, United States
 Union Hotel, F Oetl propr
 Van Harlingen J, county coroner and public administrator
 Von Geldern Chas, physician
 Von Geldern Miss M, music teacher
 Waters James, tinsmith
 Webb C A, attorney at law
WEGNER EDWARD, grocer, w s Plaza
WHITE J P, mason, Sonoma House
WILSON W P, painter, Broadway near Plaza
 Witt T J, district attorney
 Wooster Mrs Martha, postmistress
 Yancey F M, county sheriff

Sonora,

TUOLUMNE COUNTY,

Is the county seat, and distant from San Francisco, via Stockton and Copperopolis Division of the Central Pacific Railroad, and Mattison & Co's stage line, 150 miles. It is in a pretty basin of the Sierra Nevada's, where placer mining was carried on quite extensively, and where in early times, scenes of excitement were often witnessed. It boasts a population of 2,200, and its altitude is nearly 2,000 feet above the sea level. It is a well built place, and its climatic features are attractive, being quite a resort for invalids, who soon find restoration from all physical ailments. The schools are good, the churches well attended, and the society is very fine.

- Atchison W H, restaurant
 Bache Joseph, blacksmith, gun and locksmith
 Bacigalupi L, saloon
 Baer Mayer, dry goods, etc
BARLOW & BENAS, dry goods, clothing, boots, shoes, hats, caps, gents' furnishing goods, etc, Washington
 Bauman J, brewery
 Beauvais A B, county surveyor
 Bell James, flouring mills
BEMIS O L, propr City Hotel, Washington

H. WACHHORST, importer of Fine Watches, Jewelry, Diamonds, 315 J St., Sac.

GEO. C. THAXTER, DRUGGIST AND SEEDSMAN, CARSON CITY, NEV.

COUNTRY DEALERS can be supplied by F. Bickel, Wholesale Confectioner, 84 1st St., Portland, Oregon.

W. A. & C. S. HOUGHTON, the leading Wholesale Booksellers of California, 615 J Street, Sacramento.

PA
 Bin
 Bor
 in
 Boy
 Boy
 BOY
 St
 BR
 be
 ing
 BR
 Bros
 Britt
 chi
 BUR
 fr
 ing
 Burk
 BUSE
 W
 BUT
 ch
 C
 hang
 Carke
 Caves
 CENT
 ton p
 Chamb
 CITY
 Condit
 groce
 Cojarret
 Connoll
 Conrad
 Conrad
 Cooper
 COYLE
 ington
 Crepin
 CRIGHT
 office
 Dart J
 DIVOL
 DIVOL
 DIVOL
 Flour
 Dorsey
 DUCHO
 proprs
 Duchow
 EICHEL
 surgeon
 Faxon Jo
 FREUN
 Washin
 Gallut V,
 Galvin E
 public a
 Gist Mrs
 Graham M
 Gray Mrs
 Haag A, q

H. PAL

W. & C. S. HOUGHTON, the leading Wholesale Booksellers of California, 615 J Street, Sacramento.

Binder Jacob, saloon
 Bonney Joseph, hairdressing and shaving saloon
 Boyd Ben, saloon
 Boyd Mrs R, dressmaker
BOYD ROBERT, propr Pioneer Livery Stable, Washington
BRADFORD S S, planing mill, lumber yard, box factory and barley grinding
BRAY JOSEPH, propr Star Mills
 Brescia J B, groceries, etc
 Britton J W, agent Singer Sewing Machine
BURDEN CFAS, furniture, picture frames, mirrors, undertaker, etc, Washington
 Burk P, wheelwright
BUSH GEO C, saddlery and harness—Washington
BUTLER BEN F, propr Bodie Exchange Saloon, Washington
CADY J S, paints, oil, glass, paper hangings, etc, Washington
 Carkeek Andrew, boots and shoes
 Cavensut J M, restaurant
CENTRAL DRUG STORE, S Crichton propr, Washington
 Chamberlain W H, groceries
CITY HOTEL, O L Bemis propr
 Condit J H, hardware, Giant powder, groceries, glassware, etc
 Cojarretto B, saloon
 Connolly James, city marshal
 Conrad F, barber
 Conrad Samuel, saloon
 Cooper W S, civil engineer
COYLE HUGH, marble works, Washington
 Crepin H, groceries and saloon
CRICHTON S, physician and surgeon, office Central Drug Store, Washington
 Dart J P, mining engineer
DIVOLL J G, propr Star Mills
DIVOLL A M, propr Star Mills
DIVOLL, BRAY & CO, proprs Star Flouring Mills, lower end Washington
 Dorsey Caleb, attorney at law
DUCHOW BROS. (J C, W A and H F), proprs "Tulume Independent"
 Duchow W A, notary public
EICHELROTH WM E, physician and surgeon, Washington
 Faxon John T, constable
FREUND F A, propr Yosemite House, Washington
 Gallut V, stoves and tinware
 Galvin E R, attorney at law, notary public and district attorney
 Gist Mrs M A, school teacher
 Graham Mrs A, dressmaker
 Gray Mrs Josephine, dressmaker
 Haag A, queensware, confectionery, etc

Haag & Klefeker, saloon and groceries
 Hall Josiah, groceries
 Hall J, city treasurer
 Hartvig Wm, painter
 Hennessy Mrs Ellen, dress and millinery goods
 Hennessy Miss Margaret, milliner
 Hennessy Miss Sarah, dressmaker
 Hosking J L, shoemaker
 Hughs Mark E, blacksmith
 Jalumstein Z, watchmaker and jeweler
JOHNSON JOHN & ANDY, proprs Turn Verein Hall, finest wines, liquors and cigars always on hand, Washington
 Keil Edward, saloon
 Kelly Miss Kate & Co, dressmakers
 Lang C E, propr Union Bakery
LEONARD THOS, soda works, saloon and county supervisor, Washington
 Leon Samuel, tailor
 Lertora G, saloon
 Lick Mrs John, restaurant
LIVINGSTON A C, boots and shoes to order, and dealer in leather and shoe findings, Washington
 Long W G, supt Hunter Mine
MADSON B I, (Smith, Madson & Mason)
MADSON J G, dealer in gold dust, groceries and provisions, Washington
 Marble D N, lodging house and restaurant
MARKLEY R, clerk with Benjamin F Butler, Washington
MASON LYSANDER, (Smith, Madson & Mason)
 Matson E A, physician
MATTESON & CO, stage office, City Hotel, Washington
MCCORMICK MRS M, groceries, etc, North Washington
 McLean, Kelly & Co, livery stables
MCLEON DONALD, county treasurer
 McQuade Geo, deputy sheriff
 Menendez J, dentist
 Miller J L, justice of the peace and city assessor
 Mock A, dry goods, clothing, etc
 Monahan John, county assessor
MOORE A A, with W K Moore, Washington
MOORE WM K, hardware, stoves, etc, Washington
 Mouron Julius, druggist and physician
MUNDORF JOHN, hardware, groceries, books and stationery, toys, notions, etc, Washington
 Murnan Jno T, county supt of schools
 Nicol F D, attorney at law
O'BRIEN J J, dry goods, clothing, gents' furnishing goods, boots, shoes, etc, cor Washington and Stockton

STEINWAY & SONS' PIANOS—Grand, Square, Upright—sold for Cash or Installments. Illustrated Catalogue. N. Gray, Genl Agent, for Pacific Coast, 117 Post St., S. F.

WHOLESALE CONFECTIONERS can be supplied by F. Bickel. Wholesale Confectioner. 84 1st St., Portland, Oregon.

CUTTING PACKING CO. Canned Fruits, Meats, etc. 17 to 41 Main St., S. F.

OPPENHEIMER H. groceries, crockery, books and stationery, hardware, queensware, toys, notions, cigars, tobacco, musical instruments, etc, etc, Washington
PARSONS EDMOND, propr Union Saloon and Billiard Hall, Washington
 Phelps, Shepard & Cowie, foundry
 Pioneer Stage Line, Parsons, Vassalo & Lick proprs
 Pitts Abner, watchmaker
POTTER I J, county clerk, ex-officio recorder and auditor
 Randall Chas H, insurance agent
RANDALL & ROBERTS, proprs "Union Democrat"
 Redmond J D, attorney at law
REEB M, dry goods, clothing, boots, shoes, etc, Washington
 Reid A G, saddler and harnessmaker
RJORDAN MRS D F, millinery and fancy goods, Washington
 Roberts J L, carpenter
RODGERS E A, attorney at law and notary public, postoffice box 22
ROONEY J F, superior judge, Washington
 Rosenbloom M, fancy goods, clothing, boots and shoes
 Rother Wm, groceries and provisions
 Rudorff Wm G, restaurant and lodging
 Ryan Dennis, saloon
 Sarilla W, saloon and billiards
SEARS CHAS L, photographer, Washington
SEARS W L, physician and surgeon, Washington
 Segret H, watchmaker
 Shaw John, drugs
SHINE J H, (of the firm of Matteson & Co), stage line, office City Hotel, Washington
 Sierra H, tailor
SLOCUMB JOHN C, propr Cosmopolitan Saloon, Washington
 Smith Edward, bootmaker
SMITH, MADSON & MASON, proprs Sonora City Flouring and Planing, Mills, west end Stockton
 Smith S H, feed and sale stable

SMITH SIDNEY, (Smith, Madson & Mason)
SONORA MARKET, McCormicks proprs, Washington
 Starbird R J, blacksmith, wagonmaker
 Steinmetz Mrs E, restaurant
 Steinfeld A W, saloon
 St James Episcopal Church
STREET CHAS E, tel operator and agent W, F & Co, Washington
 Street C L, attorney at law and notary
STREET H L, books and stationery, and insurance agent, Washington
SUTHERLAND J A & SON, general blacksmith, horseshoeing and pick-makers, Washington
 Thomas John, saloon
 Thomas Steve, saloon
TOWLE R H, watchmaker and jeweler; repairing neatly done, Washington opp postoffice
"TUOLUMNE INDEPENDENT," Duchow Bros editors and proprietors, Washington
"UNION DEMOCRAT," Randall & Roberts proprs
 Van Harlingen John, public administrator and coroner
 Walker J, druggist and physician
WELLS & SEARS, proprs Sewall's Art Gallery, Washington
WELLS THOMAS W, photographer, Washington
 Wetmore H G, mining supt
 White James J, saloon
 Whitto Thos, mining
 Williams Miss J A, dressmaker
 Wilzinski T & Son, dry goods, etc
 Winzel F A, wagonmaker, blacksmith
 Witt N B, attorney at law
 Witt T J, district atty
WOLFLING JOHN & CO, Centre Market, choicest meats
WYKOFF WILLIAM, groceries and provisions
YANCEY T M, sheriff
YO SEMITE HOUSE, is the only fire proof hotel in the place, F A Freund propr
 Zimmerin Mrs J, groceries and saloon

WHO'S YOUR TAILOR? Try Buckle & Son, 195 Main St., opposite Walker House, Salt Lake City, Utah.

F. A. FREUND,

Manufacturer and Dealer in

FURNITURE & BEDDING

PAINTS, OILS, WALL PAPER,

DOORS, SASH, BLINDS, PICTURE FRAMES, ETC.

Undertaking in all its branches.

Washington Street, Sonora, Tuolumne County, Cal.

TRY DR. CUNN'S RHEUMATISM KING.

"A. T. Croiss' Stylographic" Fountain Pen. { "Stylograph," "Electrograph," &c. } Pages 300 & 301.

The
 thereby
 County

Is under
 to most
 Good

Pion

WASHI
 STRE

North

CITY H

SONO

CALIFOR

H. PAL

California—Sonora.
ALPHABETICALLY.

827

Yo Semite House,

Washington Street.

Sonora. Tuolumne County, California.

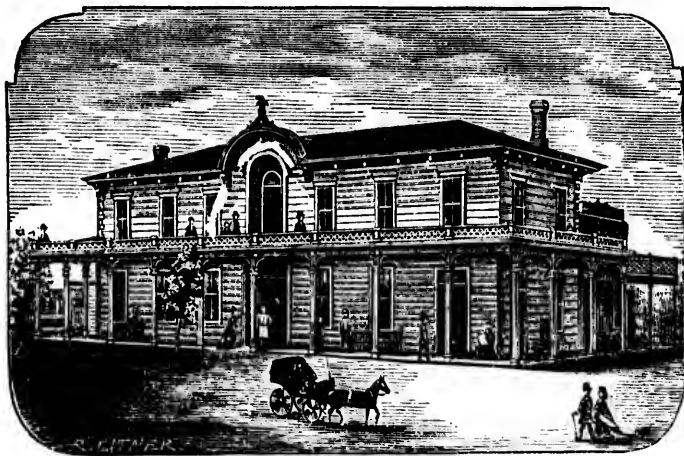

This house has just been thoroughly renovated and furnished throughout with F. A. Freund's best make of Spring Mattresses, thereby having the most comfortable beds there is in any hotel in the County and as good as any in the State.

THE TABLE

Is under the charge of MRS. FREUND, and is substantially superior to most hotels. No Chinamen employed.

Good Feed Stable connected with the house.

F. A. FREUND, Proprietor.

Pioneer Livery, Feed and Sale Stable,

**WASHINGTON
STREET,
North of the
CITY HOTEL,
SONORA,
CALIFORNIA.**



This Stable is the only first-class Stable in town where you get the most

FASHIONABLE TURNOUTS

on the shortest possible notice. Single or double teams for mountain travel with or without drivers.

ROBERT BOYD,
Proprietor.

H. PALMER & CO., Pure Sherry Wine, 302 Davis St., S. F.

“A. T. Cross’ Stylographic” Fountain Pen. { “Stylograph” & “Electrograph” &c. } Pages 300 & 301.

KRANICH & BACH PIANOS—square and upright—equal to any make. (Steinway & Sons excepted, Illustrated Catalogue and Terms on application to M. Gray, Steinway Hall, 117 Post St., S. F.)

CUTTING PACKING CO. Canned salmon, Vegetables, 17 to 41 Main St., S. F.

Sonora Star Flouring Mills,



LOWER END OF WASHINGTON STREET,

SONORA,

Tuolumne County, California.

DIVOLL, BRAY & CO.,

PROPRIETORS.

We make the best Granulated Flour

Graham Shorts, Corn Meal, Ground Barley, &c.

We pay the Highest Price in the Market for No. 1 Wheat.

Soquel,

SANTA CRUZ COUNTY,

Is situated on Monterey Bay, four and one-half miles from Santa Cruz. Population about 200. Stages stop at Mann's Hotel.

Bennett J F J, liquors and justice peace
Bostwick & Dickens, market

Bowman John, stoves and tinware

Brown John A, varieties

Cumming D J, gen mdse, agt W, F & Co and ins agt

Elsmore L P, feed mill

Fleisig I, gen mdse

GETZSCHMANN A, Park House

Hall C H, blacksmith

Kropf Wm G, barber

MANN T W, hotel

Meachen D J, blacksmith and wagon-maker

O'Neill Bros, South Coast Paper Mill

PARK HOUSE, (board and lodging at reasonable terms), A Getzschman propr

Porter Edward, gen mdse, and post-master

Shields Wm, bootmaker

West J E, livery stable

Wheaton W E, agt W U Tel Co

South Butte,

SUTTER COUNTY,

BLISS W, hotel and assistant post-master

South Fork,

MODOC COUNTY.

BERGSTROM JOHN, postmaster

Jackson H, physician

Marsh Mrs E, hotel

South Vallejo,

SOLANO COUNTY.

(See Vallejo.)

Barnes D G & Co, planing mills

Brennan D J, bootmaker

Dancey P, liquors

DARE JOHN, gen mdse

Dunphy S F, bootmaker

Dyar Mrs H E, propr Frisbie House

Eaton C H, liquors

Egery & Lamont, groceries

Liona A T de F, barber

Pope & Talbot, lumber

84 FIRST STREET, PORTLAND, OREGON. IS F. BICKEL'S Headquarters for Confectionery at Wholesale.

H. WACHHORST, Agent for Am. Watches, 315 J Street, Sac.

W. A. & C. S. HOUGHTON carry Largest Stock of Wholesale Stationery in the State, 615 J St., Sacramento.

W. A. & C. S. HOUGHTON carry Largest Stock of Wholesale Stationery in the State, 615 J St., Sacramento.

PUGET SOUND LUMBER CO, A
 Powell manager
 Reeng J, liquors
 Reynolds Chas, hotel, wines and liquors
 Shelling F A, W U tel opr
 Starr & Co, flouring mills
 Steffan J & P, butchers
 Sheridan D, liquors
 Trahy Wm, liquors
 Tyrrell B, livery stable
 Watson Mrs I, hotel
 Williams A L, agt Cal P R R

Spadra,

SAN BERNARDINO COUNTY.

Is a station on the S. P. R. R., twenty-nine miles south of Los Angeles.

Bowers Geo M, agt S P R R, W U Tel Co and W, F & Co

CALDWELL A B, gen mdse and postmaster

Clements Oliver, druggist

EADS JAMES M, assistant postmaster

Egan John R, blacksmith

Green J D, gen mdse

Kirkpatrick R C, physician

MaLott Joseph A, gen mdse

Rubottom W W, hotel

SCOTT W H H, saloon

Thompson Joseph, saloon

Spanish Dry Diggings

EL DORADO COUNTY.

Bucknam W A, gen mdse

Spanish Flat,

EL DORADO COUNTY.

Lewis T F, gen mdse

Spanish Ranch.

SONOMA COUNTY.

THOMPSON & KELLOGG, gen mdse

Spenceville,

NEVADA COUNTY.

Barger C supt Saa Francisco Cooper Co
HYMER JOHN, gen mdse and postmaster

Payn W H, machinist

Sherman D, blacksmith

Stiner & Waterman, gen mdse

Tearby Jno, hotel

Tearby Wm, liquors

Springfield,

TUOLUMNE COUNTY,

Is three miles from Sonora, on the Copperopolis Stage road, 33 miles from Milton.

HENDERSON EDWARD, saloon and place of entertainment

Springville,

HUMBOLDT COUNTY,

Is 20 miles south of Eureka, on the Eureka and Cloverdale Stage road.

GILLIGAN L, liquors

Greig Thomas G, livery

Hafner Joseph, blacksmith

Mason & Co, flouring and sawmill

Robben Bernard, bootmaker

Rolley Joseph, manufr sheep dip

Springville Saw and Flour Mills,

SWORTZEL W J, gen mdse and postmaster

Tuttle T G, hotel

Squaw Valley,

FRESNO COUNTY,

DOWNING JOSEPH, postmaster

Still Water Cove,

SONOMA COUNTY.

Leiby F, gen mdse

Rouff Mrs —, landing

Stockton,

SAN JOAQUIN COUNTY,

Is the county seat and situated on the Western Division of the Central Pacific Railroad, 91 miles from San Francisco, and 48 miles south of Sacramento. It is also at the head of navigation on the Stockton Slough, an arm of the San Joaquin river, and a terminus of the Copperopolis Division of the Central Pacific Railroad. It is the chief commercial city of the San Joaquin valley, and the country lying contiguous to it within a radius of several miles contributes largely to its support in its demand for supplies. The city is widely known as an *entrepot* for the deposit of vast quantities of grain from many sections of the State, and is the site of numerous extensive warehouses. The country immedi-

KRAMICH & BACH PIANOS—SQUARE AND UPRIGHT—Equal to any make, Steinerway & Sons' celebrated, Intestrate Catalogue and Terms on application to H. Gray, Steinerway Hall, 117 Post St., S. F.

GRAY'S PIANOS—Square and Upright.

(Under my own name). I offer for sale, for cash or instalments, three rella-ble moderate priced instruments, fully warranted. H. Gray, 117 Post St.

Stylograph, or Rapid Letter Copying Book, "A. T. Green" stylegraph, Pen, Treasph. &c. Pages 800 and 801.

BOERNER & WIRTH, proprs San Joaquin Brewery, cor American and Weber ave
BOISSELIER H G, groceries, provisions and yeast powder manufr, 174 El Dorado
BOND M H, undertaker, ready made coffins and caskets always on hand, 295 Weber ave above California
 Boscher E H, druggist, 169 Main
 Bostwick I S, grain and commission merchant, 171 Center
 Boswell Sam, saloon, Market nr depot
 Bouche Nelson, gen blacksmith, Center bet Washington and La Fayette
 Bowen S B, agricultural implts, Main
 Briedenbach Joseph, propr Philadelphia House, 15 Bridge
 Breith Chas, What Cheer Saloon, Levee
 Brown & Co, produce and feed store, 178 Levee
 Brown Phil T, plumber and gasfitter Water Works bldg, Hunter
 Buckley W S, superior judge, Main
BUDD & CORCORAN, attys at law, rooms 2, 3 and 4, Eldridge block, opp Court House
BUDD J H & J E, attys at law, El dridge block, room 1
BULLARD JOHN C, clerk Yosemite House, Stockton
 Burns John, gen blacksmithing, 231 Center
 Burton & Meseroll, dentist, cor Main and El Dorado
BYERS & ELLIOTT, attys at law, 226 Main, Eldridge block opposite Court House
BYERS J C, attorney, 226 Main
 Calien & Bagley, clothing, 252 Main
 Chahill S, cigars and tobacco, 189 Center
 California Paper Co, Egbert Judson pres, and Eugene T Cooper secty, R B Lane manager, Stockton
 Campbell George, saloon, 179 Center
CAMPBELL J C, district atty and atty at law, Odd Fellow's building, rooms 2 and 4
 Caples & Brannen, granite works, Main nr American
 Caragmaw F, Farmers' Union saloon, cor Levee and Center
 Carlon G C, propr bonded warehouse No 3, cor Market and Sutter
CARO MORRIS, tobacco, cigars, etc, 257 Main
CARROLL JAMES, barley mill and feed depot, Hunter bet Market and Washington
 Carter J S, carpenter, 203 Main
 Carter S L, city atty, McKee's block
 Carter Stanton L, city atty, McKee's building, Main

CASTELLI FRANK, saloon, 369 Center
CASTELLI & WEBER, Cool Corner Saloon, 369 Center
CAVEN JAMES, propr Yosemite House, 251, 253, 255 and 257 Main
 Cavis Joseph M, postmaster, Center
CENTRAL HOTEL, John Henderson propr, cor California and Channel
 Chalmers Alex, dry goods, etc, 194 and 196 Main
CHALMERS GEO, staple and fancy dry goods, carpets, etc, 178 El Dorado
 Chambers Mrs G L, dressmaking, Main bet Stanislaus and American
 Chicard, Sperry & Worth, wood, 182 Center
 City Brewery, Levee and Elk
 Clark A, physician, 191 Hunter
 Clark F R, principal Stockton Business College
 Clark Z P, ins agt, Odd Fellows' building
 Clayes J R, ins agt, McKee's building
CLOSE O H, variety house, 186 El Dorado
COLUMBIA HOUSE, Alois Lutz propr, San Joaquin and Channel
COMMERCIAL HOTEL, F C Hahn propr, 273 to 279 Main
 Compton H T Jr, county surveyor, Court House
 Compton Wm T, gen ins agt, cor San Joaquin and Weber ave
CONDIT J H & CO, agricultural implements, builders and farmers hardware, rope, twines, giant and black powder, sporting goods, garden seeds, etc, 189 Hunter
 Condy Madam E V, dressmaker, cor Sutter and Weber ave
CONDY B, merchant tailor and musician, 185 Main
 Cornwall Arthur, owner and manager Steamboat Line and coal dealer, 15 Channel
 Couturior Nicholas, hair store and hair-dressing, cor Weber ave and California
 Covington E H, carriage trimming, cor California and Weber ave
 Coyle Rev John, pastor M E Church, San Joaquin bet Main and Weber ave
 Crawford S P, physician, cor San Joaquin and Main
 Crawford T A, commission and general agency, Levee
CROSS JAMES H, propr Mansion House, cor Hunter and Weber ave
 Cross L E & S N, physicians, Hunter
CUNNINGHAM T, sheriff, San Joaquin
 Curtis C, piano tuner and repairer, 249 Main

CUTTING PACKING CO. Canned Salmon, Vegetables, 17 to 41 Main St., S. F.

Curtis W G, assistant supt S and C R office, depot on Levee
CUTTING I M, fire, marine, life and accidental ins, real estate and notary public, Channel
 Czartoryski M, physician, Hunter
 Daggott William C, City Meat Market, 258 Main
"DAILY EVENING HERALD," Preston & Bell proprs, Hunter bet Main and Market
 Darcy & Gall, saloon, cor Main and El Dorado
DARCY PETER, Sample Room, Center and Main
 Davenport A C, dentist, Center
 Daves Mrs Jennie, dressmaker, cor Weber ave and California
DeLANO & DOUGLASS, barbers, 254 Main
DENIG WILLIAM M, publisher "The Commercial Record," 183 El Dorado
 DeVillalon Isabel, restaurant, cor Hunter and Market
 Devoll H H, sewing machino agt, Weber ave
 Devoll William, cigars and tobacco, 180 Main
 Ditz G, gunsmith, 186 Main
 Doak & Dunning, Main Street Livery Stable, San Joaquin bet Main and Market
 Dodge D F & Co, notions and fancy goods, 189 El Dorado
 Doherty Danl, boot and shoemaker, 178 Main
 Dohrman Charles W, ins agt, 203 Main
 Dohrmann Julius, hairdresser, 206 Main
DORRANCE H T, saddlery, harness, saddlery hardware, leather, collars, etc, 185 Hunter
DOUGLASS J B, Yosemite Billiard Parlor and Saloon, 257 Main
DRASCOVICH & DUDICH, National Restaurant and Saloon, Center bet Main and Market
 Drascovich M, saloon, 158 Levee
DUDLEY W L, atty at law, room 6, Old Fellows building
EAGLE HOTEL, E H Allen propr, 273 Weber ave
EASTON A, furniture, El Dorado near Main
EASTON A, upholstery manufr, El Dorado near Main
 Eckstrom A, hairdressing, 202 Levee
 Eckstrom Albert, upholstery, 254 Main
 Eckstrom Miss Emms, millinery, 254 Main
 Eckstrom Geo F, agt Davis Sewing Machine, 254 Main
ECKSTROM MRS THOMAS, millinery and fancy goods, 254 Main

Eddy O J, physician and surgeon, cor Main and El Dorado
 Edwards James & Son, contractors, McKee's building
 Eldred & Roberts, marble works, 269 Main
ELLIOTT A T, grain and wool broker, Center bet Main and Levee
ELLIOTT L W, atty, 226 Main
 Elliott L W, homoeopathic physician
ENGELHARDT A, propr Weber House, cor Center and Main
 England J W, foreign and domestic fruits, 237 Main
ERNEST CHARLES L, hardware, tinware and crockery, 256 Main
 Eshbach Mrs C & Co, millinery goods, 183 El Dorado
ESHBACH & HAMILTON, job printing office, 183 El Dorado
FARMERS' CO-OPERATIVE UNION OF SAN JOAQUIN VALLEY, Eureka Warehouse, 1, 2, 3, 4 and 5 Levee, 1 R Wilbur secy
FARRINGTON H L, Stockton Iron Works
FARRINGTON H S, Stockton Iron Works
FARRINGTON, HYATT & CO, Stockton Iron Works, 177, 179, 181 and 183 California
FAE PATRICK, propr Avenue Stable, Weber ave between California and American
 Feeley J, boot and shoemaker, 204 Levee
 Ferguson John, merchant tailor, 181 Main
 Ferguson Mrs P M, millinery, 181 Main
 Finnan John, hackman Yosemite House, Stockton
 Finnegan M, groceries, cor Orora and Channel
FIRST NATIONAL BANK OF STOCKTON, H H Hewlett cashier and manager, cor Main and Hunter
 Fisher M C, capitalist and land owner, office A B C and D McKee's building, Main
 Fisher W R, agt M C Fisher capitalist, Main
FISK & STROMEIMER, Eureka Bakery, 50 Channel
FITZBERALD & HENDERSON, planing mill, Main and California
FORD JAMES, propr United States Stable, 225 Center
 Ford W B, produce, Center bet Levee and Main
 Fowler W S, saloon Commercial Hotel, Main
 Frankenheimer B, clothing, 208 Main
FRASER P B, notary public, office First National Bank, 191 Hunter

American, German and French Confectionery at Wholesale, by Fred. Bickel, 84 1st St., Portland, Oregon.

W. A. & C. S. HOUGHTON carry Largest Stock of Wholesale Stationery in the State, 615 J St., Sacramento.

Furry I
 Galginn
 Levee
 Gall A,
 Gazzolo
 rado I
 Gerlach
 El Do
 Ghilliaz
 Joaquin
 Gianelli
 cor Ca
 Gianelli
 and Fr
GIBSON
 lic, Ode
 Gillivaud
 Giovanness
 El Dor
 Girard M
 goods, 1
 Givanovic
 Main
 Glaser Ad
 Banner"
GLICK J
 190 El D
GLOBE I
 propr, co
GOAD & S
 agts, Cen
 Graham W
 Main
GRANGER
QUIN
 prest, Jo
 282 Main
 Grashberger
 Griffin Mrs
 Grissim Har
 Gross C A,
 Stanislaus
 Gross & Gre
 Grunsky Ch
 House
 Guernsey &
 picturo fra
 etc, 184 El
 Gumpert E,
 Main
GUNE AUC
 Levee
 Haas Chas
 jewelers, 20
 Haas H O, li
 Hacket James
HAHN A J
 273, 275, 27
HAHN F C
 273 to 279 N
 Haines N J, d
 Haines Mrs S
 rado

H. WACHHORST calls attention to his Genuine Ster-ling Silverware. 315 J St.

OLD POR

W. A. & C. S. HOUGHTON carry Largest Stock of Wholesale Stationery in the State, 615 J St., Sacramento.

Furry L, carpenter, Channel
Galgianni V, fish and vegetables, 188
Levee
Gall A, bakery, 176 El Dorado
Gazzolo Annie, groceries, etc, cor El Do-
rado and Lafayette
Gerlach Louis, El Dorado Market, 172
El Dorado
Ghilliazza G & Bros, groceries, cor San
Joaquin and Lafayette
Gianelli G, manuf wines and brandies,
cor California and Fremont
Gianelli G B & Bros, groceries, California
and Fremont
GIBSON WM M, atty and notary pub-
lic, Old Fellows' building, room 6
Gillivaud N, barber, Main
Giovanesi Frank, toys and fruits, 170
El Dorado
Girard Miss Emma, millinery and fancy
goods, 187 El Dorado
Givanovich A, Tourist Restaurant, 261
Main
Glaser Adolph, propr "The Stockton
Banner" (German and English paper)
GLICK J, watchmaker and jewelry,
190 El Dorado
GLOBE IRON WORKS, John Caine
propr, cor Main and Commerce
GOAD & SHERWIN, gen advertising
agts, Center nr Stockton and Copper
Graham Win, builders' hardware, 200
Main
**GRANGERS' UNION OF SAN JOA-
QUIN VALLEY**, Andrew Wolf
prest, John N Wood secy, 280 and
282 Main and California
Grasberger & Simon, saloon, Hunter
Griffin Mrs L, dressmaker, 18 Sutter
Grissim Harry, liquors, 180 Center
Gross C A, overall manuf, Main bet
Stanislaus and American
Gross & Greenwood, market, Center
Grunsky Charles, county recorder, Court
House
Guernsey & Allen, books, stationery,
picture frames, musical instruments,
etc, 184 El Dorado
Gumpert E, liquors and tobacco, 226
Main
GUNE AUCK, cigar manufactory, 184
Levee
Haas Chas & Son, watchmakers and
jewelers, 204 Main
Haas H O, liquor stand, 194 Main
Hacket James, tailor, Main
HAHN A J, clerk Commercial Hotel,
273, 275, 277 and 279 Main
HARN F C, propr Commercial Hotel,
273 to 279 Main
Haines N J, dentist, 185 El Dorado
Haines Mrs S B, dressmaker, 185 El Do-
rado

Haines & Snider, livery stable, Main,
Market, Sutter and California
Hale Joseph, agt Cal Steam Navigation
Co, 162 Levee
Hamlet & Freeman, soap factory, Center
nr Anderson
Hamman J C, groceries, California
Hammond, Moore & Yarilley, wholesale
grocers, Weber av nr Hunter
Hampton Geo, meat shop and groceries,
Center and Lafayette
Hansel J, carriage factory and gen
blacksmithing, etc, Hunter bet Miner
and Lindsey
Hansel L, groceries, cor Hunter and
Channel
Harris Charles, dyeing and repairing,
173 El Dorado
HARRIS HENRY, new and second-
hand wagons, buggies, junk, old iron,
brass, copper, lead, zinc, bottles, glass,
rags, etc, 154 Hunter
Harris Mrs L J, dressmaking, Main bet
Stanislaus and American
Hart James N, carpenter, Channel
HART & THRIFT, wholesale and re-
tail groceries, Sutter and Weber ave
HARTLEY C F, wood and coal, cor
Hunter and Bridge
Hasson James, shoemaker, Weber ave
bet San Joaquin and Hunter
Hatch F S, horseshoeing, 272 Weber ave
Haushaccius H, barber, Levee
Haycox T J, painter, cor California and
Weber ave
Hedges & Buck, grocers, cor Main and
San Joaquin
Heimann G H, gen blacksmithing,
Weber ave nr California
Heinze Joseph, furniture, etc, 183 Main
Heitman Mrs E, hotel, cor California and
Weber ave
Henderson C U, agt C P R R
HENDERSON JOHN, propr Central
Hotel, cor California and Channel
Henderson M P, carriage manuf, cor
Main and American
HENDERSON R W, dentist, cor Hun-
ter and Main, McKee's building
Henderson Walter R, dentist with R W
Henderson
Herrmann Bros, saloon, cor Main and
California
Horsey Thos E, boot manuf, 207 M
Hess Henry, steam dyeing works, cor
Main nr California
HEWLETT HENRY H, cashier and
manager of The First National Bank
of Stockton, cor Main and Hunter
HICK NBOTHAM MRS E, dressmak-
ing, 305 Market
HICKINBOTHAM J T, wagon and
carriage lumber, etc, 271 Main

GRAY'S PIANOS—Square and Upright.

(Under my own name). I offer for sale, for cash or instalments, these cele-
brie moderate priced instruments, fully warranted. M. Gray, 117 Post St.

834

California—Stockton.

ALPHABETICALLY.

CUTTING PACKING CO. Canned Fruits, Meats, etc. 17 to 41 Main St., S. F.

HICKMAN E. dry goods, silks, domestics, carpets, fancy and millinery goods, etc, 206 Main
Hickman Wm M, druggist, 212 Main
Hilke N C, harnessmaker, Sutter bet Main and Weber ave
Himes Mrs M J, dressmaker, 198 Main
HOLDEN I D, druggist and apothecary, cor Main and El Dorado
Hoerr John, dealer in boots and shoes, 188 El Dorado
Hogan Howard, hardware, stoves, etc, cor San Joaquin and Main
Hogan J M, atty at law, Odd Fellows' building
Hogan W C, ins agt, Odd Fellows' building
Hoisholt F & Bro, watchmakers and jewelers, 171 El Dorado
HOLMAN H C, propr U S Hotel, cor Market and Center
HOOD E E, reporter superior court, Odd Fellows' building, room 6
Horwinski M, cigars and tobacco, 183 Main
Hosmer J A, atty at law, Main
Housman Ed R, lodginghouse, 265 Main
HUDSON A S, physician and surgeon, 182 Main
HUDSON A T, physician and surgeon, 182 Main
Huffman D H, atty at law, Eldridge block
HUGHES H J, manager White House staple and fancy dry goods, 241 and 243 Main
HUMPHREY T G, drapers, grain carriers, straw forks, etc, at the old stand, cor Main and California
HYATT G C, Stockton Iron Works, and mayor
Hyers Wm, barber, 1734 El Dorado
Inglis Wm, bakery, 222 Center
Isaacs Henry, clothing, etc, 196 Levee
Isaacs L & W, hairdressing, Main
ISRAEL G C, atty at law, Odd Fellows' building
Jackson G W, music teacher, SE cor Center and Flora
Jackson J A, livery stable, 226 Center
Jackson John, hardware, stoves, pumps, etc, 197 Main
Jackson O W, music teacher, SE cor Center and Flora
Jacobs H, Paris Lace Store, 188 Main
JOB PRINTING OFFICE, Eshbach & Hamilton proprs, 183 El Dorado
Johnson R S, livery stable, Weber ave and San Joaquin
Kaiser M L, saloon, Hunter
KAISER S, boots and shoes made to order on shortest notice, Weber ave and Hunter

Karsky G, clothing, etc, 238 Main
Koeler W H, watchmaker and jeweler, 249 Main
Koniston C M, county supt schools
KENNEDY & MILLER, junk, new and second-hand furniture, under Weber House, cor Main and Center
Kidd James E, painter, 178 Main
Kies O D, agt Wheeler & Wilson Sewing Machines, 245 Main
KINDERMANN G, Humboldt Hall and Cosmopolitan Restaurant, cor Weber ave and Sutter
King Barney, hackman, Yosemite House, Main
Klippel Mrs Rose, dressmaker, 174 Main
Kohlberg A, cigars, etc, cor Weber ave and Hunter
Kohlberg Ben F, constable, Eldridge block opp Court House
Konzelmann Rev A, pastor German Methodist Church, Sutter
Kraft H, groceries, Stanislaus and Park
Kuhn Frank, watchmaker, 200 Main
KULLMAN, WAGNER & CO, proprs Pacific Tannery, cor Oak and El Dorado
La Miss J C, dressmaker, Hook's b , Main
LA LE E J, contractor and builder, Sutter. Everthing pertaining to his trade with neatness and dispatch
LANE HARRY, Bonanza Boot block, 230 Main
LANE R B, Lane's Mills, 255 to 259 Weber ave
Langdon & Clark, physicians, 191 Hunter
Langdon Samuel, physician, 191 Hunter
Langmack H, watchmaker, 191 El Dorado
Langmaid O G, chief police
LAUMEISTER LEWIS, groceries, provisions, wines, etc, cor Miner ave and Sacramento
Lebeuder & Stading, Levee Saloon
LERCHER & BRO, Tyrolean Hall, 199 Hunter
Lertora P, groceries, cor Washington and Aurora
Leshner Peter, saloon, 175 Hunter
Leshner Wm, saloon, 198 Levee
Levy T I, produce and poultry, 180 Levee
Lieginger H & Son, boots and shoes, 259 Main
LISSENDEN G & CO, proprs Pacific Agricultural Works
Long E O, agt impts
Looney Thomas, saddlery and harness, cor Channel and Hunter
Lothrop & Noble, hats, caps, etc, 247 Main

WHOS YOUR TAILOR? TRY Buckle & Son, 195 Main St., opposite Walker House, Salt Lake City, Utah.

TRY MURRAY'S MAGIC OIL L. Blumauer & Co., Portland, Oregon, have it

"ELECTROGRAPH" 100 facsimile copies in 10 minutes, "A. T. Green's" "Electrograph," &c. See Pages 200 & 201.

LOU
 Or
 LOU
 Ch
 Bu
 nr
 LOV
 Lu
 Lu
 Ma
 LUT
 con
 LUT
 cor
 Lyon
 Kee
 MAC
 Pres
 Mai
 MAG
 234
 MAG
 loon
 Magui
 El D
 MAIL
 Coln
 Mallon
 publ
 MANS
 prop
 Marble
 Main
 Marks
 Marks
 El D
 MARS
 thres
 wind
 cor C
 MATH
 liquo
 MATT
 line
 Trees
 M A T
 manu
 Calif
 and
 Maxwe
 ers'
 Hunt
 McCurt
 agt.
 MCCA
 and
 McClo
 McCorn
 Main
 McCurc
 Sutte
 McKen
 lows'

PUR

ALPHABETICALLY.

"ELECTROGRAPH" 100 facsimile copies in 10 minutes, "A. T. Cremer, stylographic Fountain Pen, Stylograph," &c. See Pages 306 & 307.

LOUITT JAMES A, atty at law, Odd Fellows' building, room 4
LOUITT W R, special agt "S F Chronicle," "Alta," "Record-Union," Buttrick's Patterns, etc, 173 Hunter nr old Postoffice
LOVROVICH FRANK, Steamboat Landing Restaurant, 188 Levee
Lusignan T, bootmaker, Eldorado nr Main
LUTJE & GROSS, candy manufrs and confectioners, 179 El Dorado
LUTZ ALOIS, propr Columbia House, cor San Joaquin and Channel
Lyon L E, real estate and ins agt, McKee's building
MACKENZIE REV ROBERT, pastor Presbyterian church, San Joaquin bet Main and Market
MAGER ADAM, Old Ledge Saloon, 234 Main
MAGNER MAX, propr Bonanza Saloon, 230 Main
Maguire Andrew, tailor, cor Channel and El Dorado
MAIL PUBLISHING CO, Berline, Colton & Numau proprs, 224 Main
Mallon T C, real estate agt and notary public, 176 Main
MANSION HOUSE, James H Cross propr, cor Hunter and Weber ave
Marble & Alders, Eureka Beer Hall, 267 Main
Marks H, merchant tailor, 250 Main
Marks M, cigars and tobacco, Levee and El Dorado
MARSTERS E J, self-feeders for threshing machines, self-regulating windmills, portable grain elevators, cor California and Washington
MATHEWS H O, wholesale and retail liquors, 189 Center
MATTESON & GARLAND, stage line from Milton to Calaveras, "Big Trees," Yosemite
MATTESON & WILLIAMSON, manuf farming implements, Main and California; Star Foundry, cor Aurora and Market
Maxwell Geo W & Co, managers Retailers' Protective Union, cor Main and Hunter
McCarty Jas M, notary public and ins agt, 201 Main
MCCARTY MATHEW, carpenter and builder, Sutter nr Main
McCloud Mrs Ida, dressmaker, 174 Main
McCormick M, boot and shoemaker, Main bet Sutter and California
McCurdy W, apothecary, cor Main and Sutter
McKenzie G A, reg land office, Odd Fellows' block

McKINNE BARNA, atty at law, cor Main and San Joaquin
McStay G F, attorney at law, Eldridge block, opp Court House
Meador D A, deputy col int rev and ins agt
Meehan Miss C & Co, dressmaker, 170 and 181 Main
MELONE G A, auctioneer and commission merchant and dealer in dry goods, clothing, boots, shoes, hats, furnishing goods, furniture, etc, 181 Hunter
MELONE G W, Mutual Trade Union, 181 Hunter
Mengel Peter, boots and shoes, 185 Main
MERSFELDER L, Stockton Bakery and Restaurant, Levee nr Center
MIESELL FRED, hairdresser and manuf of human hair switches, curls, etc, 188 Main
Milco Jno & Co, fruits, etc, 195 Main
Miller Jacob, bakery, Main nr California
MILLER GEN J F, res Palace Hotel, office Alaska Fur Co, Sansome, San Francisco
MILLER GEN J F & W C, storage and grain merchants, Scott's ave and Commerce
Miller M, physician, cor Main and Center
Miller O, artist, Hook's bldg, Main
MILLER WM P, carriage repository, cor California and Channel
Mills Jas T, hardware, stoves, tinware, etc, 198 Main
MILNE A O, editor "Stockton Independent," cor El Dorado and Levee
MINTA WESLEY, attorney at law and justice of peace, Main opp Court House
Mitrovich M & Co, restaurant, 200 Levee
MOLLEUHAUER L, staple and fancy groceries, wines and liquors, cor Weber ave and American
Monotti A, produce, fish, etc, 182 Levee
Moody W C, carpenter, cor Main and American
Morning Star Lodge No 68, F & A M, M H Bond secy
Morris & Belden, livery stable, Center
Morrissey Jas A, collector, 236 Main
Moss Frank, saloon, 204 Levee
MOWBRAY J L, collection and loan agency, Eldridge block opposite Court House
Musto L, groceries, cor Main and American
MUSTO P, wholesale and retail groceries and provisions, cor Market and El Dorado
Myer B, French physician, 254 Main
Myrick R L, ticket and freight agent S and C R R depot, Levee

KRANICH & BACH PIANOS—SQUARE AND UPRIGHT—Equal to any make, (Seahway & Sons excepted). Illustrated Catalogue and Terms on application to M. GRAY, Seahway Hall, 117 Post St., S. F.

PURE PORT WINE, for Medicinal Purposes, 302 Davis St., S. F.

CUTTING PACKING CO. Canned Fruits, Meats, etc. 17 to 41 Main St., S. F.

836

California—Stockton.

ALPHABETICALLY.

Near G W, grain merchant, Levee and Center
 Newell Sidney, capitalist, P O box 21
 Newell T W, capitalist, P O box 125, office 202 Main
 Newman Chas, agents' furnishing goods, Hunter nr Levee
 Nichols & Horton, agts Chicago Screw Harrow, 162 Levee
 Nicola Milco & Co, fruits, etc, 205 Main
 Nunan Jno J, business agency, Hunter nr Weber ave
O'BRIEN JOHN H, wholesale wines and liquors, 222 Main
 O'Conner Rev Father, St Mary's Church, Washington
 Offer & Friedman, cigars, tobacco, etc, 263 Main
O'KEEFE P K & BRO, Charter Oak Saloon, 176 Levee
 Ohnstead Mrs F, glove manufr, Main bet Sutter and California
OULLAHAN D J, wholesale liquors and cigars, 177 Main
 Overton F, lodging house and saloon, cor Center and Market
 Owen Chas E, musical instruments, 249 Main
PACIFIC AGRICULTURAL WORKS, Lissenden G & Co proprs, cor California and Lafayette
PACIFIC TANNERY, Kullman, Wagner & Co proprs, cor Oak and El Dorado
 Patten R C, agt Sonora, Murphy's and San Andreas Stage Lines, office Yosemite House, Main
 Paterson A V R, superior judge
PARKER R B & CO, wholesale and retail grocer, Hunter bet Main and Market
 Paulk C C, police judge, opposite Court House
PAULSELL A C, president of Eureka Warehouses, 1, 2, 3, 4 and 5 Levee
 Peckler Chas, bakery, cor Weber and California
 Perkins Bros, groceries, etc, 187 Hunter
 Perrin Otis, rec U S land office and prest Stockton Ice Co, Odd Fellows' bldg
PERRY GEORGE, collecting, real estate and insurance agent, 234 Main opp Court House
PETERS J D, grain and wool merchant, 154 Levee
 Feysler Albert, barber, Commercial Hotel, Main
 Peyton Seth, saloon, 228 Main
 Pierce & Smith, restaurant, El Dorado bet Washington and Market
 Piser S, merchant tailor, cor Main and Sutter

PIXLEY W B, druggist and apothecary, 176 Main
 Plumer W P, stair builder, Commerce bet Levee and Main
POLYMATH ANDREW, practical watchmaker, jeweler and optician, 179 and 181 Main
 Quinn Jno, painter, Main bet California and American
 Quinn & McDougald, printers, Main bet California and American
 Raab & Miller, proprs What Cheer House, cor Center and Levee
 Ralph C R, county assessor, Court House
 Raphael J, clothing, 187 Main
 Read T Y, agt Wells, Fargo & Co, 182 Main
 Reichlein Mrs, midwife, bleeding, cupping and leeching, cor Weber ave and Sutter
 Reuland M, saloon, Weber ave bet California and American
 Reynolds Merrick, grain buyer, corner Levee and Commerce
 Rhodes Alonzo, real estate and insurance agt, 239 Main
 Rider A S, hack business, Yosemite House, Main
 Rieffel Louis, bakery, cor San Joaquin and Washington
 Rinaro A, groceries, Hunter bet Miner ave and Lindsey
 Ring C B, auctioneer and coroner, Main
 Rink L S, saloon, cor Center and Main
RIORDAN DANIEL, saddlery and harness, 189 Main
 Ritter C M, principal Lafayette School
 Robinson H G, builder, El Dorado
ROBINSON JERRY, architect and builder, 203 Main
 Robison W M, express messenger W, F & Co
 Rodeubush —, saloon, next to postoffice on Center
ROGERS & WILLOWS, coal, wood and ice, 206 El Dorado
 Rohbecker & Boerner, saloon, cor Hunter and Channel
ROHRBACHER & MAGER, Old Lodge Saloon, 234 Main
ROHRBACHER PHILIP, Old Lodge Saloon, 234 Main
ROLAND A, Depot Saloon C P R R
 Rosenbaum D S, clothing, 240 Main
 Rosenblum M, clothing, 173 Main
 Rothombush D, brewery, cor Stanislaus and Park
ROWE ROBERT, hardware, stoves, tin, sheet iron, copperware, builders' hardware and mechanics' tools, 260 Main
 Rossi Antonio, propr Colombo House, 150 Main

COUNTRY DEALERS can be supplied by F. Bickel, Wholesale Confectioner, 84 1st St., Portland, Oregon.

W. A. & C. S. HOUGHTON carry Largest Stock of Wholesale Stationery in the State, 615 J St., Sacramento.

PA
 RUI
 L
 Rugg
 RUI
 pu
 Ruot
 RUE
 (op
 Saffer
 Le
 St M
 bet
 Samp
 Cal
SAN
 ner
 We
SAN
 prop
 San J
 Cha
 San J
 cas
 Sealer
SCHM
 Uni
 Mar
SCHM
 groc
 liqu
 Schrac
 and
 An
 Schulz
 and
 Scutt
 wire
 Seaver
 Hun
 Seiek
 Cent
 Seinae
 Severy
 Shaver
 Shaw
 and
SHEA
 203
SHEP
 prod
 Mark
SHEP
 prov
 cor C
 Sherida
 Sherwi
 Cent
 Shurtle
 lum
 Simps
SINGE
 (bran
 Main

H. WACHHORST, Agent for Am. Watches, 315 J Street, Sac.

H. PA

W. A. & C. S. HOUGHTON carry Largest Stock of Wholesale Stationery in the State, 615 J St., Sacramento.

RUDDICK JAMES, associate with M L Kaiser, Big Tree Saloon, Hunter Ruggles C A, physician
RUHL & FLOYD, stoves, ranges, pumps, tinware, etc, 183 Hunter
 Ruoff Mrs C, millinery, 245 Main
RUPERT GEO, Weber House Saloon (open day and night), Center
 Safferhill David, saloon, cor Hunter and Levee
 St Mary's Catholic Church, Washington bet Hunter and San Joaquin
 Sampson & Gray, meat market, 258 California
SAN JOAQUIN BREWERY, Boerner & Wirth proprs, cor American and Weber ave
SAN JOAQUIN HOTEL, F Stoetzer propr, cor San Joaquin and Weber av
 San Joaquin Lodge No 19 F & A M, Chas A Ruggles seey
 San Joaquin Valley Bank, F J Huggins cashier, 210 Main
 Scalerandi Mrs M, restaurant, 174 Main
SCHMIEDER C & HOLMAN, proprs United States Hotel, cor Center and Market
SCHMITT PHILLIP, staple and fancy groceries, fresh meats, wines and liquors, cor Main and Grant
 Schrack Mrs S R, hairdressing, stamping and pinking, Main bet California and American
 Schulz R, wagonmaker, cor California and Weber ave
 Seutt H B & Co, manufr barbed fence wire, cor California and Lafayette
 Seavers F, meat market, cor Channel and Hunter
 Seick J, hand dresser and shaving saloon, Center bet Main and Market
 Seilnacht F, bootmaker, 186 Levee
 Severy M, real estate, 198 Main
 Shaver John P, saloon, Main
 Shaw H C, manufacturing works, 201 and 203 El Dorado
SHEARER BEN, manager W U Tel Co, 203 Main
SHEPHERD & BRO, hides, pelts and produce, e s Center bet Main and Market
SHEPHERD D C & BRO, groceries, provisions, hides, pelts and wool, cor Center and Market
 Sheridan & Anderson, tailors, Main
 Sherwin & Goad, advertising agents, Center bet Main and Levee
 Shurtleff Dr G A, supt Stockton Asylum for the Insane
 Simpson & Gr, lumber, Levee
SINGER MANUFACTURING CO, (branch), J J Wright manager, 175 Main

Smith Ansel, atty at law, Odd Fellows, building
 Smith & Collins, carpenters, 183 Commerce
 Smith Frank E, saloon, cor Market and El Dorado
 Smith & Hargrave, Metropolitan Saloon, 259 Main
 Smith Thomas, cigars, tobacco, etc, Hunter
 Southerland & Dillon, marble works, Main
 Southworth & Grattan, gen mdse, Main and Hunter
 Sperry A B, confectionery, 192 Main
 Sperry & Co, millers and commission merchants, cor Beaver and Levee
 Spooner J Pitcher, photographer, 171, 173 and 175 Main
 Sprague Z, gunsmith, etc, Main bet Commerce and Center
STAMPER ISAAC, clothing and gents furnishing goods, 232 Main
STEAMBOAT LANDING RESTAURANT, meals at all hours, F Lovrovich propr, Levee
 Steinhart Bros, clothing, 264 Main
 Stelling F, painter, Hunter bet Miner ave and Lindsey
 Stevenson James, plaster, Channel bet Hunter and El Dorado
STEWART FRANK, president of The First National Bank of Stockton, cor Main and Hunter
 Stewart & Smith, grain, wool and commission merchants, 161 Levee
STOCKTON AGRICULTURAL WAREHOUSE, 201 and 203 El Dorado, P O box 95, John Caine propr
STOCKTON BAKERY AND RESTAURANT, L Mersfelder propr
STOCKTON BUSINESS COLLEGE, F R Clarke principal, cor Hunter and Weber ave
"STOCKTON BUSINESS COLLEGE JOURNAL", F R Clarke editor and proprietor, cor Weber ave and Hunter
"STOCKTON DAILY AND WEEKLY INDEPENDENT", A E T Worley and A O Milne proprs, cor El Dorado and Levee (up stairs)
 Stockton Furniture Manufactory, Main and Stanislaus
 Stockton Gas Company, cor Center and Mormon ave, Henry Adams manager
 Stockton Ice Company, Otis Perrin president
STOCKTON IRON WORKS, 177, 179, 181 and 183, California
STOCKTON LAUNDRY, L Sellman propr, 184 Grant bet Main and Weber
 Stockton Lumber Yard, A D Moore & Co proprs, cor Commerce and Sonora

SECOND-HAND PIANOS.

On site per month instalments. Good serviceable Instru- M. Gray, 117 Post Street, S. F.
 ments. GRANDS SQUARES and UPRIGHTS.

838

California—Stockton.

ALPHABETICALLY.

CUTTING PACKING CO. Canned salmon, Vegetables, 17 to 41 Main St., S. F.

Stockton & Phillips, physicians, Main
 Stockton R A, Chapter No 28, secy L E
 Lyons
 Stockton Savings & Loan Society, L U
 Shippee pres, cor Hunter and Main
 Stockton Street Railroad Co, depot
 Main bet Stanislaus and American
 Stockton Warehouse Co, John Ducker
 pres, C Denervand secy, postoffice
 box 31, cor Church and Commerce
 Stockton Woolen Mill, Doughty &
 Tatterson proprs, Otter
 Stockwell E R, clothing, etc
STOETZER F, propr San Joaquin Ho-
 tel, cor Weber ave and San Joaquin
 Stowe E B, clerk, Eldridge block
 Stowell John, windmill manufr, cor Cal-
 ifornia and Main
 Straus D, tobacco and cigars, El Dorado
 and Levee
 Streichan W, boots and shoes, 207 Main
 Stroeter H W, cigar manufr, cor Market
 and San Joaquin
 Somerville James, horseshoeing, Center
 bet Washington and Lafayette
 Sutherland, Chestnutwood & Moore,
 provisions, dry goods, clothing, etc,
 cor Main and Center
 Sylvester & Moye, furniture, Main
TERRY JUDGE DAVID S, atty at
 law, over cor Main and San Joaquin
TERRY & McKINNE, attys at law,
 over cor Main and San Joaquin
TERRY S L, atty at law
THOMPSON C V, wholesale and retail
 produce, cor Levee and El Dorado (190
 Levee and 169 and 171 El Dorado)
THRESHER M S, hardware, iron,
 steel, etc, 184 Main
TINKHAM H, meat market, 206
 Levee
 Todd H W, physician, 180 Main
 Treadwell A D, linguist, Main
 Tripp R, saddlery and harness, cor Center
 and Washington
 Truscott A & J, blacksmiths and wagon-
 makers, cor Hunter and Fremont
TULLY JOHN, real estate and money
 broker, 226 Main
TUTTLE RANSELOR, propr Ameri-
 can Exchange Hotel, 233 to 237
 Center
TYROLEAN HALL, Lercher & Bro,
 proprs, 199 Hunter. Concert even-
 ings
 Udell & Glass, furnishing goods, shoes,
 etc, 265 Main
UNITED STATES HOTEL, Schneider
 & Holman proprs, cor Market and
 Center
**UNITED STATES LIVERY
 STABLE**, James Ford propr, 225
 Center

Upchurch S & Sister, dressmakers, 190
 Main
 Urquhart Miss Kittie, dressmaker, cor
 El Dorado and Main
 Van Vlear W H, gunsmith, El Dorado
 nr Main
VASQUEZ M, hairdressing and shav-
 ing saloon, 208 Weber ave
 Verckler J J, carpenter, cor Main and
 American
 Vingli John, shoemaker, cor Center and
 Market
 Vizelech Nicholas, hotel, cor Market and
 Sacramento
 Wagner J, Avenue Market, cor Weber
 ave and American
 Wallace John, secy Stockton Ice Co
 Wallace W G, dentist, cor Main and San
 Joaquin
WEAVER H W, county clerk, office
 Court House
WEAVER J A, Palacade Saloon,
 Huines & Snider's building, Main
 Weber Capt Chas M, pioncer and capi-
 talist, office cor Channel and Bridge
 Weber E C, tailor, 236 Main
WEBER HOUSE, A Engelhardt propr,
 Main and Center
WEBER J K, saloon, 369 Center
 Weber Mrs S A, millinery, Center
WEBSTER JOHN H, notary public,
 conveyancer and searcher of records,
 Eldridge building
WEBSTER JOSHUA B, Pacific Coast
 Law and Business Agency, patents
 procured, caveats filed, suits for in-
 fringment of patents prosecuted, and
 sales of patents negotiated, room 1
 Eldridge block, Main
 Webster Saml B, collector, Eldridge
 block
WEDEKIND F, Albany Saloon, Main
 and Sutter
 Weller Geo E, boots, shoes, etc, 201
 Main
 Wenk T B, painter, 81 Channel
WEST FRED M, county treasurer,
 Court House
WEST GEO & CO, wholesale wines
 and liquors, Hunter bet Main and
 Market
WHITE & THOMAS, planing mill,
 Hunter bet Main and Market
 Wilder Augustus, chair manufr, Main
 bet California and American
 Wilhoit R E, notary public and convey-
 ancer, Court House
 Wilkes P S, atty at law, Eldridge block
 opp Court House
WILLIAMS JOHN R, jobbing and
 retail druggist, manufr Dr Elliott's
 Great Discovery and National Cough
 Syrup, Main

PUNCTUALITY, Fashion, Buckle & Son, Tailors and Woolen Dragers, opp. Walker House, S. H Lake City.

Methodist Book Depository, { Branch of New York Book Concern, "A. T. Green" Fea. "Stylograph," "Electrograph," } Pages 300 & 301.

ALPHABETICALLY.

WILLIAMS C E & CO , wool and commission merchants, 2 doors from P O, Center	Woodson J M, saloon, 279 Main
Williams Mrs Katie, boarding house, cor Grant and Main	Woolsey Wm, groceries, cor Main and California
Williams & Moore, druggists, 220 Main	Woolfe Lewis, watches and jewelry, 182 El Dorado
Willow Lodge K P, Leroy S Atwood keeper records and seal	Wollner Fred, groceries, NE cor Channel and Hunter
Wilson Henry, carpenter, Channel bet Hunter and El Dorado	WORLEY A E T , editor "Stockton Independent," cor El Dorado and Levee
Winter R, bootmaker, under Weber House	Wright H E, grain, Center bet Levee and Main
Winterscheid W H, sewing machine agt, 179 Main	Wright John, harnessmaker
Wood J E, manager White, Eldredge and New Home Sewing Machine and musical instruments, cor Weber ave and Sutter	Yates L E, livery stable, Aurora bet Main and Market
Wood & White, dressmakers, cor Sutter and Weber ave	YO SEMITE HOUSE , 251, 253, 255 and 257 Main, James Caven propr
Woodman J L, book binder, Independent block	Zignego J Z, furniture store, El Dorado near Main
	Zignego M A, millinery, 180 El Dorado
	Zingg C E, shooting gallery, 236 Main

JAMES HERBERT BUDD,

HUGH J. CORCORAN, Att'y,
Notary Public.

BUDD & CORCORAN,

Attorneys at Law,

Rooms 2, 3 and 4. Eldridge Building, 230 Main Street,

UP STAIRS,

STOCKTON, CAL.

GEORGE PERRY,

Collecting, Real Estate Insurance Agent

No. 234 MAIN STREET,

Opposite the Court House, . . . STOCKTON, CAL.

LOANS NEGOTIATED.

PURE PORT WINE, for Medicinal Purposes, 302 Davis St., S. F.

Methodist Book Depository, } Branch of New York Book Concern. "A. T. Cross" Stylograph, "Electrograph," "Stylograph" Pen. "Stylograph," "Electrograph," "Pages 300 & 301."

Ruckle & Son, Tailors and Woolen Drapers, opp. Walker House, S. It Lake City.

ERNST GABLER'S Square and Upright. These invariably known instruments for sale at M. Gray, 117 Post St. Reasonable prices and terms.

ARCTIC SODA AT THAXTER'S DRUG STORE, CARSON CITY, NEVADA.

W. W. MONTAGUE & CO., Sheet Iron, all Sizes and Numbers, 110, 112, 114, 116, and 118 Battery St., S. F.

840

California—Stockton.
ALPHABETICALLY.

Authorized Capital, \$500,000, Gold.

Paid-in Capital and Surplus, \$365,000, Gold.

THE FIRST NATIONAL BANK

OF STOCKTON, CAL.

H. H. HEWLETT, Cashier and Manager.

Transacts a General Banking Business.

Collections made on Favorable Terms in ALL PARTS OF THE STATE.

EXCHANGE BOUGHT AND SOLD.

Correspondence, } FIRST NATIONAL BANK, New York.
 } FIRST NATIONAL GOLD BANK, San Francisco.

New York Reference,—J. D. JONES, Esq., President Atlantic Mutual Insurance Company, New York.

Money deposited with our Correspondents paid here.

E. J. MARSTERS,

MANUFACTURER OF

SELF-FEEDERS

— FOR —

THRESHING MACHINES.

Self-Regulating Windmill "TEMPEST."

Portable Grain Elevators,
Models for Patent Office, Etc.,

Corner of California and Washington Streets,

STOCKTON, CALIFORNIA.

SEND FOR CIRCULARS.

Post Office—Stockton, California.

H. WACHHORST, importer of Fine Watches, Jewelry, Diamonds, 315 J St., Sac.

COUNTRY DEALERS can be supplied by F. Bickel, Wholesale Confectioner, 84 1st St., Portland, Oregon.

W. A. & C. S. HOUGHTON, the leading Wholesale Booksellers of California, 615 J Street, Sacramento.

PA
C
F
19
S
Manu
Ro
G
183 Eld
H

California—Stockton.
ALPHABETICALLY.

841

C. V. THOMPSON,
IMPORTER AND

Commission Merchant,

FOREIGN AND DOMESTIC FRUITS,

FLOWER, FIELD AND GARDEN SEEDS.

Agent for Santa Clara Cheese. Choice Potatoes a specialty.

190 Levee Street and 169 and 171 El Dorado Street,
STOCKTON, CALIFORNIA.

CHARLES L. ERNEST,

DEALER IN

STOVES, RANGES, PUMPS

IRON PIPE, TINWARE, CROCKERY,

Manufacturer of Galvanized Iron Lift Pumps, with Stock's Patent
San Jose Valves, the best in use.

256 Main Street, Stockton, Cal.

Roofing and Jobbing done to order.

ESHBACH & HAMILTON,

General Job Printers,

183 El Dorado Street, Stockton, Cal.

"COMMERCIAL RECORD,"

Circulation 5000. Distributed Free.

183 Eldorado Street, Stockton, Cal.

W. M. DENIG, Publisher.

JOHN H. O'BRIEN,

WHOLESALE DEALER IN

Wines & Liquors

222 MAIN STREET,

STOCKTON, CALIFORNIA.

H. PALMER & CO., Native Wines, 302 Davis Street, S. F.

W. A. & C. S. HOUGHTON, the leading Wholesale Booksellers of California, 615 J Street, Sacramento.

GRAY'S MUSIC STORE.

The Largest Stock of American and Foreign Music, Musical Merchandise on the Coast, found for Catalogue. Patronage of Teachers and the Trade solicited. H. GRAY, 117 Post St., S. F.

Wholesale Confectioner, 84 1st St., Portland, Oregon.

W. W. MONTAGUE & CO., Stoves and Ranges, 500 different sizes, styles and patterns, 110, 112, 114, 116 and 118 Battery St., S. F.

842

California—Stockton.
ALPHABETICALLY.

H. L. Farrington.

G. C. Hyatt.

H. S. Farrington.

STOCKTON IRON WORKS,

177, 179, 181 and 183 California Street, Stockton, Cal.

FARRINGTON, HYATT & CO.,

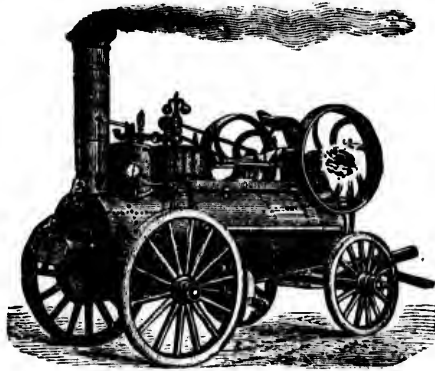

MANUFACTURERS OF

STEAM ENGINES,

MACHINERY,

Iron and Brass Castings

Of Every Description.

Yo Semite House

Nos. 251, 253, 255, 257 and 259 MAIN STREET,

STOCKTON, CAL.

JAMES CAVEN..... PROPRIETOR

FIRST-CLASS HOUSE.

This House is the Leading Hotel of the City, containing all the Modern improvements. General Ticket Office for the Big Trees, Yo Semite Valley, Bodie, and General Stage Office for all the Southern Mountain Towns. The Yo Semite Coach will convey guests from the Boats and all Trains Free of Charge.

TRY MURRAY'S LUNG AND LIVER BALSAM.

CUTTING PACKING CO. Canned Fruits, Meats, etc. 17 to 41 Main St., S. F.

WHO'S YOUR TAILOR? Try Buckle & Son, 195 Main St., opposite Walker House, Salt Lake City, Utah.

Stylograph, or Rapid Letter Copying Book, "A. T. Green" Stylographic Pen, "Micrograph," &c. Pages 200 and 201.

PAC
LIV
Ma
M
Mos
MO
PATRO
H. PAL

California—Stockton,
ALPHABETICALLY.

843

STOCKTON
LIVERY, FEED & SALE STABLE

FRONTING ON

Main, Sutter and Market Streets

STOCKTON, CALIFORNIA,

HAINES & SNIDER,

PROPRIETORS.



Most Fashionable Turnouts

ON SHORTEST NOTICE.

MOUNTAIN TURNOUTS

WITH OR WITHOUT DRIVERS.

PATRONAGE SOLICITED & SATISFACTION GUARANTEED.

GIVE US A CALL.

H. PALMER & CO., Pure Sherry Wine, 302 Davis St., S. F.

GRAY'S PIANOS—Square and Upright.

(Under my own name, I offer for sale, for cash or instalments, these reliable moderate priced instruments, fully warranted. H. Gray, 117 Post St.

Stylograph, or Rapid Letter Copying Book, "A. T. Cross' Stylographic Pen," "Kluge's Stylograph," &c. Pages 806 and 801.

... Tan 002
... Rev. Buckle & Son, 195 Main St., opposite Walker House, Salt Lake City, Utah.

W. W. MONTAGUE & CO., Pumps and Iron Pipe, all sizes, 110, 112, 114, 116 and 118 Battery Street, S. F.

844.

California—Stockton.
ALPHABETICALLY.

Stockton AGRICULTURAL Warehouse,
JOHN CAINE, successor to H. C. Shaw, Agricultural Warehouse, 201 and 203 El Dorado Street, Stockton.

E. SCOTT, Cashier.

P. O. Box 95.

Prices Reduced—Terms to suit Purchasers.

STOCKTON GANG PLOW.



GLOBE IRON WORKS.

Foundry, Iron and Brass Castings, and Machine Work in all Branches.

Steamboat, Mining and Agricultural Machinery, Pumps, Horse Powers, House Fronts, Stockton Gang, Sulky and Single Plows, Extras of every description, Eastern Chilled Points, Molds and Lundsides, Large stock of reversible Steel Molds always in stock, at wholesale and retail, Buckeye and Wood's Mowers and Reapers for 1880, Portable Derricks to set on Wagons to hoist Derrick Forks, Steel Barb Fence Wire, wholesale and retail, Farm and Header Wagons, Holt & Young's combined Headers and Threshers, Root's Blowers for ventilating mines, and a large stock of Mixed Paints at cost, Oils, Ropes, Belts, Nails, Hardware, &c., &c. All the above will be sold at greatly reduced prices, to make room for our large stock to arrive and in course of construction.

Address **JOHN CAINE, Globe Iron Works,**

Corner of Main and Commerce Streets, near the Steamboat Landing, Stockton, San Joaquin County, Cal. P. O. box 95.
E. Scott, Cashier.

Studderbaker Wagon

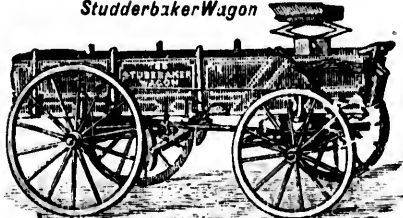

Stockton Gang Plows a specialty—2 to 8 plows used in these gangs, 6in, 8in and 10in standards with reversible or stationary molds, all width and thickness, with front or rear Seeders.—5,500 have been sold and warranted a success. A large stock of reversible Molds, Standards and Wheels, all kinds, wholesale and retail. Lands, Points and Molds for cast and steel plows, viz., 2B, 1B, 81, 35, 19, 194, 20, 21, XI, XII, X8, X84 Plows. Collars, Moline, Euford, Colorado and all other styles of steel and cast Plows. Harrows, all sizes. All kinds of Eastern Chilled Plow Casting extras. Special notice is directed to my large stock of Studderbaker Improved Farm and Spring Wagons and Buggies, Header Trucks, warranted, and if not perfect, money will be returned. Improved Randolph Header for 1880 and other improved Eastern and Stockton Headers. Buckeye Harvesters and Mowers. Improved Wood's Mowers and other brands of Mowers. Horse Rakes, Threshing Derricks run by belt from threshing engine to hoist derrick fork. Large lot of mixed Paints and Oils, Ropes, Belts and Hardware. I have patterns for extra castings used in this valley for the last 22 years. Revolving Cultivator Castings, Barb Fence Wire—all steel. All at reduced prices.

Lagerhaus fuer landwirthschaftliche Gerathe zu Stockton. JOHN CAINE, Nachfolger von H. C. Shaw. Farmer Handwerkzeuge und alle Sorten von Farm-Maschinen, Eisenwaare, Farben und Oele, Pfluege und Exgen, etc. Pferde-Kraft Maschinen und Pumpen, Man schreibe an John Caine, 201 und 203 El Dorado Strasse, Stockton. P. O. box 95.

H. WACHHORST, importer of Fine Watches, Jewelry, Diamonds. 315 J St., Sac.

CUTTING PACKING CO. Canned Salmon, Vegetables, 17 to 41 Main St., S. F.

84 FIRST STREET, PORTLAND, OREGON, IS F. BICKEL'S Headquarters for Confectionery at Wholesale.



Best Steel Fence Wire.

BUSIN

Pacific

Room N

Residence

Patents

Inv Money I
prevallth

IRO

Office and

Having other Work in the best Our usual consisting of Threshing, Road Sc Trunks, Heavy neatly done Liberal di

W. A. & C. S. HOUGHTON, the leading Wholesale Booksellers of California, 615 J Street, Sacramento.

PURE PO

California—Stockton.

845

ALPHABETICALLY.

JOSHUA B. WEBSTER,

(Formerly with H. C. Shaw Plow Company.)

Pacific Coast Law and Business Agency,

Collections and Business Law a Specialty,

And carefully attended to in all parts of this State and of the United States.

PRINCIPAL OFFICE,

Room No. 1 Eldridge Building, (up stairs) opposite the Court House,

STOCKTON, CALIFORNIA.

Residence 278 Lindsay Street.

Patents Procured, Caveats Filed, Suits for Infringement of Patents Prosecuted. Sale of Patents Negotiated.

Investments made in Desirable City and Country Property. Money Loaned upon Mortgages and First-Class Securities at the best prevailing rate of interest.

MATTESON & WILLIAMSON,

And Manufacturers of

IRON FOUNDERS Agricultural Implements

Foundry located on Aurora Street, bet. Main and Market.

Office and Agricultural Works, Corner Main and California Streets.

STOCKTON, CAL.

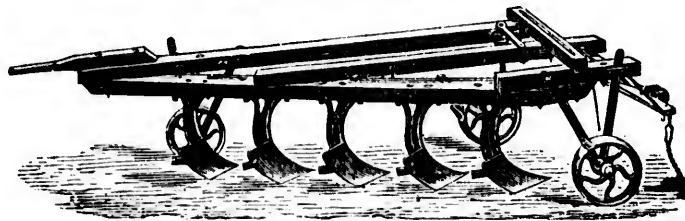

Having erected a First-Class Iron Foundry in connection with our other Works, we are now prepared to do all manner of work in that line promptly, in the best manner, and at moderate prices.

Our usual supply of **Agricultural Implements** kept constantly on hand, consisting of the **Richard's Improved Header, "Stockton Chief," Threshing and Stacking Derricks and Forks, Plows** of various construction, including the celebrated **Sulky Gang Plow, "American Chief,"** now, by recent improvements, brought to the standard of perfection, being adapted to all kinds and conditions of soil; the **Patent Diamond, or two-edged Gangs, Single, Tule, Railroad** and other **Plows, Steel-bottomed Road Scrapers**—a superior article, **Patent Chisel Cultivators, Grain Trucks, etc., etc.**

Heavy Forging, Machine Work and General Jobbing promptly and neatly done.

Liberal discounts made to the Trade. Send for Catalogues and Price List.

MATTESON & WILLIAMSON.

PURE PORT WINE, for Medicinal Purposes, 302 Davis St., S. F.

W. A. & C. S. HOUGHTON, the leading Wholesale Booksellers of California, 615 J Street, Sacramento.

44 FIRST STREET, PORTLAND, OREGON, IS F. BICKEL'S Headquarters for Confectionery at Wholesale.

STEINWAY & SONS' PIANOS—Grand, Square, Upright—Sold for Cash or Installments. Illustrated Catalogue, M. Gray, Gen'l Agent, for Pacific Coast, 117 Post St., S. F.

W. W. MONTAGUE & CO., Stoves and Ranges, 500 different sizes, styles and patterns, 110, 112, 114, 116 and 118 Battery St., S. F.

846

California—Stockton.
ALPHABETICALLY.

EAGLE HOTEL,

(TEMPERANCE HOUSE.)

WEBER AVENUE, between Sutter and California Streets,
STOCKTON, CAL.

E. H. ALLEN, PROPRIETOR.

Board per Week...\$4 00 | Single Meals25 cts.

Board and Lodging, per day.... \$1 00 to \$1 25

JERRY ROBINSON,

Architect & Practical Builder

Plans drawn, Estimates made and Buildings erected on short notice and at Reasonable Rates.

Office, 203 Main Street,

Next door to Western Union Telegraph Office, STOCKTON, CAL.

STOCKTON STEAM LAUNDRY

No. 184 Grant Street,

Between Main Street and Weber Avenue, STOCKTON.

L. SELLMAN, Proprietor.

Laundry Work called for and delivered to all parts of the City, and done with Neatness and Dispatch.

Palace of Fashion. 254 Main Street, opp. Yo Semite House.

MRS. THOS. E. ECKSTROM,

FASHIONABLE MILLINER

The Latest Styles of Hats and Bonnets, Novelties and Notions, always on hand. Ladies' Underwear, Laces, Kid Gloves, Pinking and Stamping.

Agency for Mme Demorest's Reliable Patterns.

Also, Sewing Machine Attachments. STOCKTON, CAL.

TRY MURRAY'S MAGIC OIL L. Blumauer & Co., Portland, Oregon. have K.

CUTTING PACKING CO. Canned Fruits, Meats, etc. 17 to 41 Main St., S. F.

PUNCTUALITY, Fashion, Economy. Buckle & Son, Tailors and Woolen Drapers, opp. Walker House, Salt Lake City.

BUS

CON

Sutter

Helman
HOLLY
tural
paints
Lewis S
Mayson
maker

Drake J
Emerson
Prindle C
Robertson
YOULE

Is on th
49 miles
mile from
is also s
Bay, at t
country su
turally an
berries is
a populati

ALDEN
ing good
shoes, h
BANK OF
BARRET
BRECK &
Cerkel W.
CHRISLI
tarrant
CHRISLI
ing mach
Cockern J

H. PA

"A. T. Cross' Stylographic" Fountain Pen. { Stylograph, &c. } Pages 300 & 301.

ALPHABETICALLY.

E. T. LAKE,
CONTRACTOR AND BUILDER

And General Carpenter,

Sutter Street, near Weber Avenue,
Stockton, California.

Stony Point,
SONOMA COUNTY.

Helman H, butcher
HOLLY SIDNY B, gen mdse, agricultural implements, hardware, glass, paints, oils, etc, and postmaster
Lewis S F, hotel
Mayson W H, blacksmith and wagon-maker

Strawberry,
YUBA COUNTY.

Drake J H, merchant
Emerson E A, butcher
Prindle C T, blacksmith
Robertson J H, Columbus House
YOULEN WM, postmaster

Suisun,

SOLANO COUNTY,

Is on the California Pacific Railroad, 49 miles from San Francisco and one mile from Fairfield, the county seat. It is also situated on an arm of Suisun Bay, at the head of navigation. The country surrounding it is rich agriculturally and an abundance of fruit and berries is grown in the locality. It has a population of 800 and growing.

ALDEN E B & CO, clothing, furnishing goods, cigars, tobacco, boots and shoes, hats and caps
BANK OF SUISUN, Wm Wolf cashier
BARRETT JAMES, R R House
BRECK & COSTIGAN, gen mdse
Cerkel W, gen mdse
CHRISLER A, French Bakery and restaurant
CHRISLER P J, lumber, ins and sewing machines
Cockern J P, saloon

COGHLAN O R, propr "Solano Republican"

COHN J, gen mdse
Crocker Asa, saloon
Crowley James, saloon
Downing W G, physician
FITZPATRICK MISS H E, millinery and dressmaking
Frank J & Son, gen mdse
GOLDEN MARK, carriage, sign and house painter

HARRIS HENRY, merchant tailor
Henry John, blacksmith and wagon-maker

Hilborn E P, flour mill
Hoxie B F, constable
HUBBARD H, justice peace
Jaack Adam, hairdresser
Kennedy W T, varieties and saloon
KERNS J W, stoves, tinware, paints and oils

KRAUSE JNO, blacksmith and wagon-maker
Lark A E, stoves, tinware, crockery, paints and oils

Lenke W S, agt W, F & Co and W U Tel Co

Maxwell J C, agent C P R R
MCDONALD & CO, Suisun Livery Stable

McKay A S, boot maker
Miller John, bakery
Muirhead A, jeweler
MURRAY A, bootmaker

PALMER S G, books, stationery, news, tobacco, cigars and music
Rice H, meat market

ROBBINS R D, president Bank of Suisun and lumber dealer

ROBINSON W H, D D S dentist

ROGEL FRANK M, watchmaker and jeweler

Ryan John, saloon
Shields John, horseshoer
Silva Frank, hotel

"**SOLANO REPUBLICAN**," O R Coghlan propr

SOUZAJJ, Premier Hotel
Spence A F, physician

STOCKMON D M, drugs, stationery and varieties

TRAINOR JAMES, carriage maker
VANCE J M, physician

VANCE & TAYLOR, gen mdse and drugs

VEST JOHN, propr Roberts Hotel

WAGNER JOHN, hairdresser and baths

WEINBERGER M, gen mdse
Wells James T, constable

White A L, coroner
WOLF WM, cashier Bank of Suisun
WOOD A C, harness and saddles

SECOND-HAND PIANOS.

On 310 per month installments. Good serviceable instruments. M. Gray, 117 Post Street, S. F.

A. T. Cross' Stylographic Fountain Pen. { "Stylograph" } Pages 300 & 301. { "Electrograph" } &c.

STRUCTURALITY. Fashion. Buckle & Son. Tailors and Woollen Drapers, opp. Walker House, Salt Lake City.

848

California—Sulphur Creek—Susanville.

ALPHABETICALLY.

Sulphur Creek,

COLUSA COUNTY,

Is reached by stage via Williams, distant 40 miles.

BLANK MRS LOTTIE, gen mdse, postoffice and Clark's Hot Sulphur Springs

Brame J S, propr Wilber Springs
Cherry Wm, propr Central Gold Mine
Disturnell Bros, propr Excelsior Quick Silver Mine

Hughes D, propr Manzanita Gold Mine
Roberts John L, stage

Summit,

PLUMAS COUNTY.

Bobo B F, farmer
Ede Walter, farmer
Geigentash —, shoemaker
Jones & Co, hotel
Moffatt Jas, farmer
Panzero D, blacksmith
Peysar Abe, wholesale butter dealer
PEYSER DAVE, postmaster
Peysar Samuel, gen mdse
Wiltsie B, stockman

Sumner,

KERN COUNTY.

Alphonse P, saloon opposite R R
AMY & ARDIZZI, gen mdse and wagons
AMY VICTOR, postmaster
Buffum Geo D, Everett House
Chittenden J C, justice peace
Felice Miss Victoria, saloon
Griffith John, blacksmith
La Fontain Edward, hotel, saloon and feed yard
Le Moyné Wm J, constable
Miller D R, propr Central Hotel
Mills E, propr Brewery Depot
Murphy J J, gen mdse
Sampson J A, agt S P R R, W, F & Co and W U Tel Co
Sauches Miss Silva, saloon

Sunolglen,

ALAMEDA COUNTY.

Batchelder —, atty

Susanville,

LASSEN COUNTY,

Is situated in Honey Lake valley, east of the Sierra Nevada Mountains, and the country surrounding it is quite fertile though irrigation is found necessary to insure crops. It is the county seat, and is reached via Reno and Chico also, distance from either place to be traveled by stage being about 85 miles. It has a weekly paper and is a healthful place.

Bieber N & Co, gen mdse, hides and grain

Blake J C, justice of peace
Branham Jas, dist attorney
Cain J R, constable
Chamberlain M P, physician
Cole William, saloon
Garber Simon, propr Oroville and Susanville stage line
Goodwin and Barstow, attys at law
Grabel S W & Co, hardware, stove and tinware

Grechn & Asher, groceries, boots and shoes, hardware, cigars
Gross & Hunsinger, hotel
Hall W P, county clerk and recorder
Harris Edward A, county assessor
Hendrick James W, superior judge
Hurley & Groton, physicians
Hyer D C, county treasurer

James & Long, dry goods, fancy goods, groceries, cigars and tobacco, boots and shoes
Johnson Robt, public administrator and coroner

Kingsbury Frank E, barber
"LASSEN ADVOCATE," E A Weed propr

LASSEN LODGE, 149 F & A M
Lockwood J R, register U S land office
Long Allen J, saloon
Lord James H, marble worble works
McClaskey Calvin, atty at law
McKinsey N S, pictures, frames, etc
Moody R F, drugs
Moseley A B, livery
Moseley & Skadan, livery and feed stable

Nathan M, dry goods, clothing, stationery, cigars and tobacco, banking agt
Norboe P M, county surveyor
Otto A, blacksmith and wagonmaker
Partridge John C, ins agt
Partridge & Hyer, gen mdse
Raker Mrs Mary, dressmaker
Sanders T B, carpenter
Schooler W R, county supt schools
Skadan H N, sheriff
Sloss & Ament, market

CUTTING PACKING CO. Canned Salmon, Vegetables, 17 to 41 Main St., S. F.

American, German and French Confectionery at Wholesale, by Fred. Bickel, 84 1st St., Portland, Oregon.

W. A. & C. S. HOUGHTON carry Largest Stock of Wholesale Stationery in the State, 615 J St., Sacramento.

Smith A A, land
Smith John, carpenter and furniture maker and furn
Soule E P, wagon
Spaulding Z M, d
Spencer E V, atty
Stinson L J, phot
Van Norden T A,
WEED E A, pro
White A P, clergy
White John N,
Alturas stage li
Worm A W, boots
Worthington & Y
Wynn & Forkner,

Sutter

AMADOR

Is a mining town of 12 miles from Lone C the Amador branch of the Pacific Railroad. The mines in the vicinity are profitably worked, number of operatives are superior and it is a fine place.

Amador Canal and Towns gen manager

Amador Mining Co, **AMERICAN EXCH**

A K Dudley propr
Bawden Jos, gen mdse
Bird W H, barber

BISBEE ROBT T, Boro A, liquors
Brignoli B, gen mdse
Bruin M & Bro, gen u

Brodok Mrs H, restaur
Brown J A, county su
Brown W H, constab

Burlingham Rev, clerg
Byrne Jas, liquors
Callaway & Mitchell, hardware

Coblentz G, gen mdse
Cook Albert, barber
Fraser E A, blacksm

maker
Danielewicz G, dry go
Davies David T, supt A

Dennis Jackson, postma
Dodge Rev E, clergyma
Donnelly D & Co, found shop

DUDLEY A K, propr change Hotel
Dunlap & Dennis, drugs
Dunlap T, manager W

notary public

Smith A A, land agt and conveyancer
 Smith John, carpenter, builder, undertaker and furniture dealer
 Soule E P, wagonmaker
 Spaulding Z M, drugs
 Spencer E V, atty at law
 Stinson L J, photographer
 Van Norden T A, watchmaker
WEED E A, propr "Lassen Advocate"
 White A P, clergyman (Methodist)
 White John N, propr Susanville and Alturas stage line
 Worm A W, boots and shoes
 Worthington & Yawgor, blacksmiths
 Wynn & Forkner, livery stable

Sutter Creek,

AMADOR COUNTY,

Is a mining town of 1,200 inhabitants, 12 miles from Ione City, the terminus of the Amador branch of the Central Pacific Railroad. There are several good mines in the vicinity that are being profitably worked, employing a large number of operatives. Its social features are superior and it is a promising, thrifty place.

Amador Canal and Mining Co, H H Towns gen manager
 Amador Mining Co, D T Davies supt
AMERICAN EXCHANGE HOTEL,
 A K Dudley propr
 Bawden Jos, gen mdse
 Bird W H, barber
BISBEE ROBT T, liquors
 Boro A, liquors
 Brignoli B, gen mdse
 Bruin M & Bro, gen mdse and ins agts
 Brodek Mrs H, restaurant
 Brown J A, county surveyor
 Brown W H, constable
 Burlingham Rev, clergyman (Catholic)
 Byrne Jas, liquors
 Callaway & Mitchell, tin stoves and hardware
 Coblentz G, gen mdse
 Cook Albert, barber
 Fraser E A, blacksmith and wagonmaker
 Danielewicz G, dry goods and clothing
 Davies David T, supt Amador Mining Co
 Dennis Jackson, postmaster
 Dodge Rev E, clergyman (Methodist)
 Donnelly D & Co, foundry and machine shop
DUDLEY A K, propr American Exchange Hotel
 Dunlap & Dennis, drugs and stationery
 Dunlap T, manager W U Tel Co and notary public

EUREKA SALOON, Chas E Richards propr, dealer in wines, liquors and cigars of choice brands
FAGAN P, propr Sutter Creek Stables and harnessmaker
 Fontainrose Mrs, lodging house
GABBS E S, dentist
 Gibbons W E, physician
 Giles J H, physician
 Gilmer Isaiiah, confectionery
 Hayden J H, undertaker
HOWARD F A, liquors and propr Town Hall
 Jones T E, painter and constable
 Katschinski B, dry goods
 Kiefer J M, bootmaker
 Lincoln Mining Co, S D R Stewart supt
 Lithgow Jno, varieties
 Lutnesky V, watchmaker and jeweler
 Mails Mrs M A, millinery
 Maxey J B, justice of peace
MYRES D, liquors
PAYNE & BREEDLOVE, liquors
 Peiser P & Co, tailors and gents' furnishing goods
 Porter J S, justice of peace
 Randolph I N, atty at law and ins agt
RICHARDS CHAS E, propr Eureka Saloon
 Rubolt L, brewery
 Ryan & Corbett, gen mdse and liquors
 Schwenn Adolph, bakery
 Soracco C, gen mdse
SUTTER CREEK LIVERY STABLES, P Fagan propr
VERSALOVICH A, liquors
VERSALOVICH MRS A, millinery
 Versalovich V, varieties
 Vicini G B, boots and shoes harness and saddlery
 Werner & Sutherland, butchers
 Wildman W J, gen mdse and agt W, F & Co

AMERICAN EXCHANGE HOTEL;

Sutter Creek, Amador Co., Cal.

First-Class in Every Respect.

Stages from Jackson and Lintrobe stop here.

A. K. DUDLEY, Prop'r.

Sutterville,

SACRAMENTO COUNTY,

About three miles south of Sacramento. Population 250.

Aschenaur Geo, blacksmith and wagonmaker

SECOND-HAND PIANOS.

On site per month instalments. Good serviceable instruments. CHAYDA, SQUARES and UPRIGHTS.

M. Gray, 117 Post Street, S. F.

W. A. & C. S. HOUGHTON carry Largest Stock of Wholesale Stationery in the State, 615 J St., Sacramento.

CUTTING PACKING CO. Canned salmon, Vegetables, 17 to 41 Main St., S. F.

850

California—Sutterville—Tehichipa.

ALPHABETICALLY.

DeLange G B, liquors
 Forsman J G, blacksmith and wagon-maker
GROENEVELD M F, propr Sutterville Hotel
 Lincoln J M, justice of peace
 Morlath P, hotel
 Sayers Wm, Halfway House and liquors
SUTTERVILLE HOTEL, M F Groeneveld propr
 Thielen N, brewery

Sweetland,

NEVADA COUNTY.

Graham Peter, liquors
 Patton R B, justice of peace
 Warner Wm, groceries
 Wood James, groceries and postmaster

Sycamore,

COLUSA COUNTY.

Ashley J S, harnessmaker
 Brown W H, school teacher
 Comer Jno, carpenter
 Crese Jno, carpenter
 Davis Howell, gen mdse, agricultural implements, grain buyer and postmaster
 Dunlap L S, carpenter
 Luckenbill John, school teacher
 Nelson W L, justice of peace
 Peterson Frederick, liquors
 Price J D, machinist
 Reavis H M, blacksmith
 Rippey Wm, engineer
 Schoemate J P, liquors
 Smith Jasper G, machinist and boiler-maker
 Wise Chas, school teacher

Table Bluff,

HUMBOLDT COUNTY,

Is on a stage road, leading from Eureka, 12 miles distant.

Kinman & Holland, blacksmiths
 McNaughton Phelan, hotel
McNULTY JEREMIAH, gen mdse, steammaster and agent W U Tel Co
 O'Connell Joseph, bootmaker
 Patrick A B & Co, gen mdse
 Quinn Patrick, liquors

Table Rock,

SIERRA COUNTY.

Becker Frank H, hotel
 Brown W A, bootmaker
 Carmichael A, butcher

Casker Mrs C, hotel
 Haley C W, saloon
 Hitsman M, blacksmith
McFARLAND T A, gen mdse and postmaster
 Præcius W H, attorney at law
 Small Jacob, gen mdr
 Stout H C, hardware and groceries
 Tharp J H, justice of the peace
 White & Schwering, saloon

Tahoe,

PLACER COUNTY,

Is distant from Truckee, on the C. P. R. R., 14 miles, reached by stages.

Avery D W, captain stmr Niagara
 Bayley A Q, hotel
 Burton H B, boarding
CAMPBELL & FORBES, propr Tahoe Custom House, storage and forwarding
CAMPBELL I B, deputy postmaster
 Huntington Louis, livery
 Hurley John, fishery
 Morgan W W, captain stmr Hy Yah
 Pomni J H, captain stmr Gov Stanford
 Pomni Wm, hotel
 Sexton R H, lumber
 Williams John M, carpenter

Taylorville,

MARIN COUNTY.

Pioneer Boarding House, S P Taylor propr
 Pioneer Paper Mill, S P Taylor propr

Tehichipa,

KERN COUNTY,

On the Southern Pacific R. R., 45 miles from Bakerfield.

Baker Wm, flour mills
 Boden Fred, blacksmith
 Darnal & Spence, hotel
 Eastwood W S, hotel
 Ellington Thos, livery stable
 Hall A T, druggist
HIRSHFELD M, gen mdse and postmaster
 Murphy J J, gen mldse
 Rison A R, saloon
 Spencer & Durnal, hotel
 Taylor & Glenn, blacksmiths
 Thomas J A, wagonmaker

WHO'S YOUR TAILOR? TRY Buckle & Son, 195 Main St., opposite Walker House, Salt Lake City, Utah.

Pages 300 & 301.

Branch of New York Book Concern, "A. T. Cresser," "Electrograph," "Stylograph," "Pen," "Stylograph," "Pen."



Methodist Book Depository,

Is 65 mil
 Wolf Lou

Is a small
 west of Sa

Barli A. r
 Bauter Ch

H. PAL

TRY DR. CUNN'S RHEUMATISM KING.

Tehama,

TEHAMA COUNTY,

Is on the Sacramento river and the line of the Oregon Division of the Central Pacific R. R., 12 miles south of Red Bluff; is in a pleasant locality, and supported by an excellent farming and stock raising section. It is at the head of navigation on the Sacramento river, and is the most northerly of the agricultural towns. Its outlook is decidedly bright, and the present condition indicates a thrifty and substantial growth.

- AHRENS FRED**, bootmaker
- AITKEN J S**, meat market
- AITKEN R B**, druggist, stationer, jeweler and postmaster
- Brachman S, groceries and dry goods
- BRIGGS IRA J**, warehouse and storage
- Cutter & Kelly, proprs Tehama Tossin
- DIONNE EDMOND**, wagonmaker
- FINNELL JOHN**, farmer
- GYLE H**, varieties

- GYLE S A & CO**, gen mdse
- HARRINGTON & MOSES**, proprs Pioneer Livery Stable
- Harvey Chas, gen mdse
- HEIDER CHRIS**, propr Heider House
- HOY CHAS A**, agent C P R R, W U Tel Co and general insurance
- KARMELENSKI J**, hairdresser and propr Karmelenski's Hair Tonic and Dandruff Eradicator
- Kelly J R, blacksmith
- LAGES LOUIS**, merchant tailor
- MARLEY L H**, propr Tehama Hotel
- Mathews Wm F, physician
- Merrill S M, lawyer
- Nangle C, bootmaker
- SIMPSON JNO**, hardware, stoves, bakery and agricultural implements
- Smith David, constable
- Small & Hobson, livery stable
- SPRAGUE A**, physician and surgeon
- TAIT CHAS**, proprs Tait House and Hall
- TESREAU V T**, carpenter and builder
- WILLIAMS R L**, saddler and harness-maker, and justice of the peace

R. L. WILLIAMS,
SADDLER & HARNESS MAKER
TEHAMA, CAL.



Bridles, Whips, Spurs, Blankets, Robes,
Etc., Etc., Etc.
Job Work and Repairing a Specialty.
Carriage Trimming in all its branches.

Temecula,

SAN DIEGO COUNTY,

Is 65 miles northeast of San Diego.

Wolf Louis, gen mdse and postmaster

Temescal,

ALAMEDA COUNTY,

Is a small place, about 11 miles northwest of San Leandro.

Barli A, restaurant
Bauter Christ, saloon

- Gilliland Mrs Isabella, fancy goods and toys
- Harbourne & Cassin, propr Bay View Saloon
- Humboldt Park Hotel, H C Babcock propr
- Larkin & Harrington, butchers
- Lusk L P, hay, grain, wood and coal
- Miller J A, physician and druggist
- NORRIS C R**, postmaster and general merchandise
- PEDRINI C**, gen mdse
- Pinkham Geo, groceries
- Sayer Alfred, boot and harnessmaker
- Solomon Mrs Mary A, toys and bakery
- Stewart & Kingston, butchers

H. PALMER & CO., Port Wine \$2.50 per gal.. 308 Davis Street, San Francisco.

Methodist Book Depository, { Branch of New York Book Concern, "A. T. Green's" "Stylograph," "Electrograph," "Pencil," "Stylographic" Pen. } Pages 300 & 301.

SECOND-HAND PIANOS. On \$10 per month installment. Good serviceable instruments. M. Gray, 117 Post Street, S. F.

... Bunkle & Son, 195 Main St., opposite Walker House, Salt Lake City, Utah.

852

California—Three Rivers—Tracy.

ALPHABETICALLY.

Three Rivers,

TULARE COUNTY.

CLODFELTER D. hotel
Grove F N, gen mdse
Grove Henry P, saloon
GROVE L E. millinery and postmaster
Fague —, hotel
Redfield —, sawyer
Thorp H, stock dealer

Tia Juana,

SAN DIEGO COUNTY.

DRANGA N G O. postmaster
Lane Wm, gen mdse

Timber Cove,

SONOMA COUNTY.

Is 45 miles northwest of Santa Rosa, reached by stages.

Anderson John, blacksmith
Blanchard —, hotel
Colman & Kenney, dairymen
Gibbs E, school master
Tomasini Julian, gen mdse

Timbuctoo,

YUBA COUNTY.

Reached by stage from Marysville, 18 miles distant.

THORP A W. tobacco and confectionery, postmaster and saloon

Tipton,

TULARE COUNTY.

Feary Mrs Annie, postmistress
Todd & Treybal, gen mdse
VAN VALKENBERG CHAS C. physician

Todd's Valley,

PLACER COUNTY.

Is on the Auburn stage road, 18 miles from that place.

Page J H, blacksmith
Quivolo N, saloon
Stone Peter, saloon
Turley John, shoemaker

Toll House,

FRESNO COUNTY.

Thirty-five miles east of Fresno.

ADAMS WM. gen mdse and postmaster
Bennett C M, machinist
Bering A T, gen mdse
Donahoo M J, lumber
Donohoe P B, blacksmith
Henderson & Combs, gen mdse
Taggart D, saloon
Yancey C A, hotel

Tomales,

MARIN COUNTY.

Thirty-five miles northwest of San Rafael.

Bank of Tomales, T J Ables cashier
Bonneau T C, hairdresser
Dutton G W, physician and druggist
Guay John, livery stable
GULDAGER LOUIS. blacksmith
Hagerty M, hotel
Kahn A, gen mdse
King D, liquors
Kowalsky & Co, gen mdse
LANG F H. cheese factory
Mastoff Nelson, liquors
McGinty John, tinsmith
MURPHY M L. wagonmaker
MULVAY P. liquors
Patten John, harnessmaker
Plank F A, hotel
Thompson C T, butcher and farm produce

Townsend,

TULARE COUNTY.

TOWNSEND H C. postmaster, hotel and blacksmith

Tracy,

SAN JOAQUIN COUNTY.

Is situated on the C. P. R. R., where the Livermore and Martinez branches meet, 83 miles from San Francisco and 19 from Stockton. The site is a favorable one, and the town commands a considerable share of the trade of the surrounding country. The business formerly done at Ellis', 3 miles distant, has been transferred to this place. The Odd Fellows

H. WACHHORST calls attention to his Genuine Sterling Silverware. 315 J St.

CUTTING PACKING CO. Canned Salmon, Vegetables, 17 to 41 Main St., S. F.

American, German and French Confectionery at Wholesale, by Fred. Bickel, 84 1st St., Portland, Oregon.

BU
of T
dion
AGH
U
ins
BUS
sac
FAB
FAB
cult
tra
FINC
Tra
Hay J
HAY
LANI
and
mills
LEW
LUDW
tel
MATI
saloo
McLea
NORE
Peck J
SAN J
wig p
Sohn P
TRACY
WACK
Hotel
SAN
C.
Oppos
This is on
County, au
modations
ing Terms:
Regular
Bed
Livery
JOSE
Offers the
travelers. Sa
Tra
H. PAL

of Tracy, 13 in number, have a commodious hall, where they meet once a week.

AGLER JAMES, agt W, F & Co, W U Tel Co and C P R R, real estate, ins agt and collector

BUSCHKE G A D, harnessmaker and saddler

FABIAN P, postmaster

FABIAN P & CO, gen mdse and agricultural impts (branch of Byron, Contra Costa county)

FINCK HENRY, butcher, route bet Tracy and Bantas

Hay John, blacksmith and wagonmaker

HAY WM P, justice of the peace

LANDGRAF CHAS L, blacksmith and wagonmaker, pumps and wind-mills repaired

LEWIS P H, constable

LUDWIG CHRIST, San Joaquin Hotel

MATIVIA JOSEPH, livery stable and saloon (see advt)

McLean Joseph, liquors and hairdresser

NORERO G B, gen mdse

Peck James A, carpenter

SAN JOAQUIN HOTEL, Christ Ludwig propr (see advt)

Sohn Peter, bootmaker

TRACY HOTEL, Edward Wacksmuth
WACKSMUTH EDWARD, Tracy Hotel

SAN JOAQUIN HOTEL

C. LUDWIG, Proprietor,

Opposite the S. and C. P. R. R. Depot,

TRACY, CAL.

This is one of the best Hotels in San Joaquin County, and can therefore offer superior accommodations to the traveling public at the following Terms:

Regular Meals 25 and Extra Meals 50 to 75 Cents.
Beds, 25, 50 and 75 Cents.

TRACY

Livery and Feed Stable

JOSEPH MATIVIA, Prop'r.



Offers the best accommodations for transfer to travelers. Safe saddle horses and buggies for hire.

Tracy, California.

Tres Pinos,

SAN BENITO COUNTY,

Is on the Southern Pacific R. R., 100 miles from San Francisco.

Bonnell B F, tinsmith
Cornitios E, wagonmaker

Darby L, atty at law

Guest Mrs, dressmaker

Herrera V, liquors

Hooper J, hotel and stable

Kelly R T, blacksmith

Larius M P, meat market

Marchetti Joe, fruits and coffee house

Peck C, bootmaker

Rayas J, saddler and barber

Scheeline B, gen mdse

Severa F, hotel

Silva H P, watches

Trinidad,

HUMBOLDT COUNTY.

Situated on the coast, 25 miles north of Eureka, Trinidad depends upon the extensive lumber claims which surround her. Population about 300. There is a light-house on the headland a little way from town.

Childs Wm, gen mdse and postmaster

Fitch Thomas, blacksmith

Flaherty John, livery

Gastman Henry, carpenter

Kiler Jeremiah, light-house keeper

MILLER & PHILLIPS, liquors and billiards

Nealey N F, meat market

Thomas William, rinner

Trinidad Mill Co, F P & J A Hooper proprs

WATKINS WARREN, Occidental Hotel

XIQUES FRANK M, liquors and barber shop

Trinity Centre,

TRINITY COUNTY,

Is reached by stages from Redding, 51 miles distant.

Hall & Hall, hotel

Hall & Murray, saloon

Larsen J, blacksmith

Maxwell & Williams, sawmill and lumber yard

RUMFELT A, gen mdse and postmaster

H. PALMER & CO., Native Wines, 302 Davis Street, S. F.

GRAY'S MUSIC STORE.

The Largest Stock of American and Foreign Music, Musical Merchandise on the Coast. Send for Catalogue. Patronage of Teachers and the Trade solicited. M. GRAY, 117 Post St., S. F.

W. A. & C. S. HOUGHTON carry Largest Stock of Wholesale Stationery in the State, 615 J St., Sacramento.

Confessionary of Wholesale, by Fred. Bickel, 84 1st St., Portland, Oregon.

854

California—Truckee.

ALPHABETICALLY.

Truckee,

NEVADA COUNTY,

Is a thriving and pretty town of 2,000 inhabitants, situated in the Sierra Nevada mountains on the line of the Central Pacific Railroad, 119 miles from Sacramento. It depends mainly on the lumbering interests of the locality for its support, though the railroad is a source of revenue that contributes very materially to its growth. It is the terminus of a line of stages running to Lakes Tahoe and Donner, whose beauties are spoken of in terms of greatest and sincere ecstasy. The trout caught from the river of the same name, only a short distance from the town, are very fine, and during the summer season anglers are seen in great numbers trolling for the wary beauties. The schools of the place are good, and in every condition of the place is excellent.

ADOLPH JULIUS, clothing, boots, shoes, hats, etc
 Bittencourt T M, saloon
 Bort Miss Emma C, millinery
BRICKELL & KRUGER, proprs Truckee Lumber Co
BURCKHALTER F & CO, gen mdse and bankers
 Chism Mrs G C, dressmaker
CURLESS W M, physician and surgeon
CURLESS W M & BRO, druggists
DAVIS HAMLET, groceries, fruit and vegetables
 Dunster G W, justice of peace and barber
 Durno Mrs W C, dry goods and millinery
 Ellen Elle, lumber manufr
 Falconbridge J, painter
 Ford T S, atty at law
FORREST W W & CO, Enreka Saloon
FRITCHIE M, merchant tailor
 Gasc H K, photogr. pher
 Giffen G W, agt C P R R
 Goss R J, physician
 Gray Joseph, blacksmith and wagon-maker
GRAZER & STOLL, brewery and saloon
GREELEY H H, constable
 Hamilton Noah, restaurant
HARRISON G W, stationery, news depot, fruits, vegetables, groceries, cigars, tobacco, etc, 32 Front
 Hirsch P S, saloon
HURD W H, saloon
IRWIN WM, Truckee Livery Stable

JOHNSON ANDREW, Andy's Saloon
JONES LEE, groceries, crockery and hardware
 Keiser John, justice of peace and capitalist
 Koch August, bootmaker
KONDA JOSEPH, Boca Beer Saloon
LANAHAN M, Essex Saloon
LA PIERRE T A, hairdresser
LEWISON J L & CO, dry goods and clothing
MARZEN JOSEPH, Truckee Market
MGLASHAN C F, atty at law and propr "Truckee Republican"
 McKays —, steward American Hotel
 Menk Paul, brewery and saloon
 Millet John, blacksmith
MOODY JNO F, propr Truckee Hotel
 Ogilvie David, druggist
PASCHEN R D, City Meat Market
 Rabel Frank, liquors
 Reed James, constable
RICHARDSON BROS, lumber manufrs and dealers
 Ridley J, watches and jewelry
ROBERTS H W, manager for Sisson, Wallace & Co
 Schaffer Geo, lumber
SHERIDAN P, boots, shoes, clothing and harness
SHERRITT J, Truckee Bakery and Restaurant
SISSON, WALLACE & CO, gen mdse and ats W, F & Co
STEVENS F P, stoves and tinware
TAYLOR H A, hairdresser
 Towner D B, postmaster
TRUCKEE HOTEL, Jno F Moody propr
TRUCKEE LUMBER CO, lumber manufrs and dealers
 "TRUCKEE REPUBLICAN," C F McGilashan propr
 Van Vleet H, manager W U Tel Co
 Weller S B, dry goods and clothing
 Whitney Thos, saloon
 Wybaille Alexis H, bootmaker
YOUNG C W, watches and jewelry

LEE JONES,

DEALER IN

GROCERIES, PROVISIONS,

WINES, AND LIQUORS,

Cigars, Tobacco,

Crockery, Hardware, etc.

Front Street,

Truckee, Cal.

WHOS YOUR TAILOR? Try Buckle & Son, 195 Main St., opposite Walker House, Salt Lake City, Utah.

CUTTING PACKING CO. Canned Fruits, Meats, etc. 17 to 41 Main St., S. F.

Methodist Book Depository, { Branch of New York Book Concern, "A. T. Cross," "Stylographic," "Fen," "Stylographic," "Electrograph," } Pages 300 & 301.

OLD P...

E. J. BRICKELL.

W. II. KRUGER.

Truckee Lumber Com'y,

MANUFACTURERS AND DEALERS IN

ROUGH AND CLEAR DRESSED LUMBER,

RUSTIC AND BEVEL EDGED SIDING, LATH,

SHINGLES, DOORS, WINDOWS, PICKETS, Etc.

Packing and Fruit Boxes a Specialty.

San Francisco Office, 320 King Street.

In Our FURNITURE Department

Will be found constantly on hand, and for sale at lowest rates,

BED ROOM SETS, BEDSTEADS, TABLES,

DESKS, CRIBS, MEAT SAFES, BOOK CASES,

Of Latest Patterns, manufactured from best material and furnished in the
most Artistic Style

At OUR SUPPLY STORE

We are constantly receiving and have for sale

MILLMEN'S SUPPLIES, such as RUBBER AND LEATHER BELTING,
LACE LEATHER, BELT STUDS, RIVETS, FILES, LUBRICATING OIL, ETC.

Also a full supply of

Plain and Fancy Groceries, Choice Tea, Coffee and Tobacco,
Crockery, Common Clothing, Boots and Shoes.

Paints, Oils, Varnishes, Coal Oil of different brands, also Plain and Fancy
Soap from the celebrated Standard Soap Co., and other manufacturers.

BRICKELL & KRUGER,

Truckee, California.

OLD PORT WINE, H. PALMER & CO., 302 Davis St., S. F.

Methodist Book Depository, { branch of New York Book Company, "A. T. Cross" }
"Stylograph" Pen, "Stylograph" Pen, "Electrograph" Pen } Pages 300 & 301.

GRAY'S PIANOS—Square and Upright. (Under the Gray name). I offer for sale, for cash or instalments, these fine-
the most complete priced instruments, fully warranted. M. Gray, 117 Post St.

Walker & Son 195 Main St. opposite Walker House, Salt Lake City, Utah.

W. W. MONTAGUE & CO., Sheet Iron, all Sizes and Numbers, 110, 112, 114, 116, and 118 Battery St., S. F.

856

California—Truckee.
ALPHABETICALLY.

THE TRUCKEE REPUBLICAN,

C. F. McGLASHAN, Publisher and Proprietor.



The Leading Journal of Sierra Nevada.

The Best Advertising Medium in Eastern California.

Published Semi-Weekly---Wednesdays and Saturdays.

TERMS:

One Year.....\$6 00 | Six Months.....\$3 00

POST PAID.

History of the Donner Party

ILLUSTRATED EDITION NOW IN PREPARATION.

Address C. F. McGLASHAN, Author and Publisher,
Truckee, Nevada County, Cal.

H. WACHHORST, importer of Fine Watches, Jewelry, Diamonds, 315 J St., Sac.

GEO. C. THAXTER, DRUGGIST AND SEEDSMAN, CARSON CITY, NEV.

COUNTRY DEALERS can be supplied by F. Bickel, Wholesale Confectioner, 84 1st St., Portland, Oregon.

W. A. & C. S. HOUGHTON, the leading Wholesale Booksellers of California, 615 J Street, Sacramento.

ASHE
Buckla
shoer
Buckm
Carpen
CHAT
Cotton
crook
Durio B
Flannag
FREN
opp d
Garrison
Goldman
Hering
Holeomb
Jauchius
Johnston
R R
Kelsey I
Lovejoy
public
MADDE
opp de
Moore N
painter
Morris &

H. PAL

TRUCKEE HOTEL,

JNO. F. MOODY, Proprietor.

TRUCKEE, CALIFORNIA.

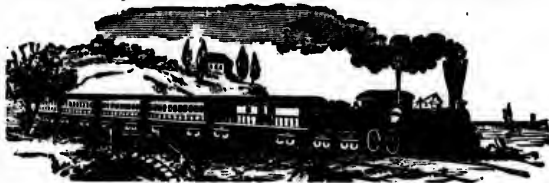

The only point for Tourists going East or West wishing

To Visit Lake Tahoe and the Pleasure Resorts of the Sierras.

This, the only First-class Hotel in Truckee, is conveniently located for Tourists who desire to visit the "Gem of the Sierras," Lake Tahoe. The accommodations are excellent, and every attention will be shown guests to make them comfortable and their trip a pleasant one. The house has a Stage Line connecting with Mr. Moody's Grand Central Hotel at Lake Tahoe.

Leave the Hotel daily for Tahoe City, 15 miles, connecting with steamer *Niagara* across the lake to Glenbrook, there connecting with Benton's Stage Line for Carson City and the V. and T. R. R. for Virginia, Gold Hill, &c.

Stages leave for Sierraville, 28 miles; Loyalton, 28 miles; Eureka Mills, 48 miles.

Tulare,

TULARE COUNTY.

ASHER JACOB, propr French Hotel
Buckland Geo, blacksmith and horse-
shoer

Buckman E T, ins agt
Carpenter Wm, wagonmaker

CHATEAUVERT LOUIS, saloon
Cotton A T, stoves, tinware, hardware,
crockery, paints and oils

Durio Bros, gen mdse
Flannagan T J, R R engineer

FRENCH HOTEL, Jacob Asher propr,
opp depot

Garrison E P, drayman
Goldman J & Co, gen mdse

Hering John G, barber
Holeomb Saml F, groceries

Jauchins Benno W, saloon
Johnston Seymour, master mechanic S P
R R

Kelsey Harland, meat market
Lovejoy J O, justice of peace, notary
public and ins agt

MADDEN D W, propr Pacific Hotel
opp depot

Moore Nathaniel W, carpenter and
painter

Morris & Michael, gen mdse

Murphy L D, physician, druggist and
groceries

Nelson Mrs J, millinery and fancy
goods

PACIFIC HOTEL, D W Madden propr,
opp depot

PILE J R, shoemaker
Pletts & Gill, livery and feed stable

Postoffice, Sisson, Wallace & Co
PRATT L A, upholsterer, carpenter,
undertaker and ins agt, Tulare and H

Sisson, Wallace & Co, gen mdse and agri-
cultural impts, and agts W, F & Co

Taylor Frank E, saloon
Taylor W A, agt S P R R and W U Tel
Co

Treadwell Herbert, librarian Tulare
Library Assn

Ward Miss, teacher

Turlock,

STANISLAUS COUNTY,

Is on the Vandalia Division of the South-
ern Pacific R. R., 30 miles from Lathrop.

ALLEN JAMES M, Turlock Hotel
and Stable

Brown Wm J, agt C P R R, W, F & Co
and W U Tel Co

ERNST GABLER'S Square and Upr-ght.

These favorably known Instruments for sale at M. Gray, 117 Post St.
Reasonable rates and terms.

W. A. & C. S. HOUGHTON, the leading Wholesale Booksellers of California, 615 J Street, Sacramento.

Wholesale Confectioner, 84 1st St., Portland, Oregon.

H. PALMER & CO., Frontignan Wine, 302 Davis St., S. F.

CUTTING PACKING CO. Canned Fruits, Meats, etc. 17 to 41 Main St., S. F.

858

California—Turlock—Ukiah.

ALPHABETICALLY.

Coulthard & Bro, bootmaker
Dimick Mrs M, restaurant
Donovan W, blacksmith
Giddings I D, grain
Hummeltenberg Chas, hotel
Kittrelle M B, meat market
Lauder I C, gen mdso and postmaster
Lane A F, carpenter
Mitchell John W, warehouse, farmer
and stock-raiser
Purdy J C, saloon
Ross James M, restaurant
Russell Henry C, storage, shipping and
ins agt
Shaver & Bradford, blacksmiths
Tanebaum Samuel, cigars, tobacco and
varieties
TURLOCK HOTEL, James M Allen
prop
Vary Michael, barber
WARD JOSEPH F, justice of peace,
notary public and ins agt
WARD ISAAC, gen mdse
Weakley & Ross, varieties and fruits

Tuttletown,

TUOLUMNE COUNTY.

Postoffice address, Columbia, 6 miles
northwest of Sonora.

Beyhant E, restaurant
GROSS F J, saloon and billiard hall
MATTESON & CO, stage stables and
office

Tustin City,

LOS ANGELES COUNTY,

Is reached by stages from Anaheim, 7
miles distant.

EDDY SAMUEL L, blacksmith, C
Hewes N, teacher
Tustin Columbus, postmaster
UTT L, gen mdse and ins agt, Main

Tyrone,

SONOMA COUNTY.

FIELD C E, postmaster
Russian River Land & Lumber Co, gen
mdse, sawmill, express and telegraph
office

Ukiah,

MENDOCINO COUNTY,

Is one of the oldest towns in the State,
having been laid out in 1856 and select-

ed as the county seat three years after-
ward. Geographically it is in the center
of the county, thus making it the most
desirable for the honor it bears. It is
a prosperous town of 1,500 inhabitants,
well built and pleasantly located. Its
Court House and jail cost, in 1872, up-
wards of \$40,000. It is the distributing
point of mail matter for a large section
of country, five routes terminating here.
There are a number of springs, both hot
and cold, possessing medicinal properties
that are highly prized by invalids, es-
pecially those troubled with rheumatism.
Persons afflicted with cutaneous eruptions
find a remedy in these waters that
entirely remove them from their skin.
It is in the heart of a rich agricultural
and pastoral region the productions of
which contribute largely towards swell-
ing the exports of the State. The secret
orders are all in a flourishing condition,
and all the religious denominations are
represented. It has two weekly news-
papers. The sanitary condition of the
place is very good.

Aekerman C H, harness and saddlery
Alanson J M, pastor M E Church
Albertson & Cunningham, undertakers
and cabinet makers
Ambrose & Malony, gen mdse
Bank of Ukiah, R McGarvey prest,
Saml Wheeler cashier
Barnes E M, atty at law
Barnes Mrs E M, dress-maker
Barnes T L, justice of peace
Buteman Cephas, pastor Baptist Church
Bluett J W, pastor M E Church
Bond Thos B, atty at law
Bransford W L, county clerk
Briggs M C, propr Arcad. Saloon
Brown Julius & Co, gen mdse
Brunner F, manufr and dealer in stoves,
tin and hardware
BUCHNER GEORGE, furniture deal-
er, State
CAROTHERS THOS L, attorney at
law and notary public, State
CARPENTER A O, photopographer,
State
CARPENTER & CO, proprs "Ukiah
City Press," State
Cave R, hotel
CHARLTON THOS, blacksmith and
waggonmaker, State
Cliff & Metzger, stoves, tin and hard-
ware
COLSON E W, boot and shoe dealer,
State
Coop r J A, atty at law
Cunningham W W, justice of peace
Day L T, county assessor

WHOS YOUR TAILOR? TRY Buckie & Son, 195 Main St., opposite Walker House, Salt Lake City, Utah.

"A. T. Cross' Stylographic" Fountain Pen. { "Stylograph" & Co. } Pages 300 & 301.

"DE"
Self
Dono
Dozier
Forso
Sta
Fowg
Gibson
GILL
GILL
at la
GILM
cler,
Grey J
Gwinn
HAAS
HAGA
Hote
Hagans
Haile &
Harber
Harris
HART
ns P
Heger
HENR
Herrick
Hoeker
Hoffm
HOEM
Holden
Holliday
Hndson
Johnston
KINGS
State
MARK
MAR
Martin
Mason G
admini
McBride
Church
McCOW
McGarve
McKind
"MEND
Montg
Mitchell
MONTG
docino
Montgom
MORGA
State
Morris J
Morrow
Page J, b
Page R H
Perkins J
Perry & H
Phelps &
smiths

H. PAL

TRY DR. CUNN'S RHEUMATISM KING.

"A. T. Cross' Stylographic" Fountain Pen. } Pages 300 & 301.
 "Mystograph" & "Electrograph" & Co.

"DEMOCRATIC DISPATCH," A W Sefton propr
 Donohoe J H, sheriff
 Dozier Barton, physician and druggist
 Forse W H, propr Ukiah & Cloverdale Stage Line
 Fowger Jas, county treasurer
 Gibson A J, livery and sale stable
GILLASPIE H L, atty at law, Perkins
GILLASPIE & ROGERS, attorneys at law, Perkins
GILMOR R S, watchmaker and jeweler, Stanley
 Grey Jas M, atty at law
 Gwynn & Brainerd, harness and saddlery
HAAS MISSES, fancy goods, State
HAGANS W A, propr Ukiah City Hotel
 Hagans W M, liquors
 Halle & Ferral, attys at law
 Harberson T W, county assessor
 Harrison Thos, county surveyor
HART J S, opr W U Tel Co, Stanley n s Plaza
 Heger Jacob, tailor
HENRY PURD, liquors, State
 Herrick A D, liquors
 Hoeker G A, groceries and crockery
 Hoffman W A, drugs and gen mdse
HOFMAN C, gen mdse, State
 Holden W, atty at law
 Holliday W F, carpenter
 Hudson & Beaver, restaurant and bakery
 Johnston Mrs S A, millinery
KINGSBURY & TUCKER, grocers, State
MARKS A & CO, gen mdse, State
MARPS & COHN, gen mdse, State
 Martin D, bootmaker
 Mason G T, county coroner and public administrator
 McBride H B, pastor Presbyterian Church
McCOWEN GEO, DDS, dentist, State
 McFarvey R, superior judge
 McKinley R, feed stable
"MENDOCINO DEMOCRAT," Alex Montgomery pub, Church
 Mitchell H H, dentist
MONTGOMERY ALEX, pub "Mendocino Democrat," Church
 Montgomery & Holden, real estate agts
MORGAN R H & CO, gen mdse, State
 Morris J W, butcher
 Morrow J J, county recorder
NELSON CHAS, barber, State
 Page J, barber
 Page R H, baths and barber
 Perkins J F, blacksmith
 Perry & Hinshaw, livery and sale stable
 Phelps & Dicks, horseshoers and blacksmiths

PHILIPS J G & F, gen mdse, State
 Pressey Mrs H S, dressmaking and millinery
 Price H, pastor Christian Church
 Riley A P, saloon
ROGERS J T, notary public, Perkins
 Schaaf Andrew, bootmaker
SCHLARBAUM JOHN C, gunsmith, Stanley
SEFTON A W, propr "Democratic Dispatch"
SMITH A J, watchmaker and manufr of the American Spring Socket Candle Stick, NW State and Smith
 Smith & Haskill, butchers
 Tanner D, propr People's Hotel
 Thomas J R, school supt
 Thompson A W, postmaster
 Turner G I, bakery and confectionery
UKIAH CITY HOTEL, W A Hagans propr, State
"UKIAH CITY PRESS," Carpenter & Co proprs and publishers, State
 Ukiah & Cloverdale Stage Line, W H Forse propr
WALLACE W H, boot and shoemaker, State
 Wheeler Samuel, agent Wells, Fargo & Co.
WHELAN JOHN G, Whelan's Sample Rooms, liquors, s s Plaza
 White W H, tailor
 Wise Morris, liquors
 Yell A, dist atty

YELLOW SHOE STORE.

R. W. COLSON, Proprietor.

PRIZE BOOT AND SHOEMAKER

Wholesale and Retail Dealer in Boots & Shoes.

State St., Ukiah, Mendocino Co., Cal.

R. H. MORGAN & CO.,

DEALERS IN

General Merchandise,

Wines, Liquors, Etc.,

Ukiah, Mendocino Co.,

CALIFORNIA.

KRANICH & BACH PIANOS—SQUARE AND UPRIGHT—Equal to any make. (Steinway & Sons excepted). Illustrated Catalogue and terms on application to M. Gray, Steinway Hall, 117 Post St., S. F.

H. PALMER & CO., Pure Sherry Wine, 302 Davis St., S. F.

CUTTING PACKING CO. Canned Salmon, Vegetables, 17 to 41 Main St., S. F.

W. W. MONTAGUE & CO., Pumps and Iron Pipe, all sizes, 110, 112, 114, 116 and 118 Battery Street, S. F.

860

California—Ukiah.
ALPHABETICALLY.

AN INDEPENDENT-REPUBLICAN

FAMILY NEWSPAPER,

Having Largest Circulation in Mendocino County.

Ukiah City Press

CARPENTER & CO., Proprietors.

Published at the county seat, and in the centre of the finest lumber, wool and hop section of the Pacific Coast.

THE POPULARITY OF THIS PAPER

Makes it welcome in most of the Families of this County.

AS AN ADVERTISING MEDIUM

IT IS AMONG THE BEST.

Subscription, \$3.00 per Year in Advance.

ADVERTISING AT REASONABLE RATES.

JOB PRINTING

OF EVERY DESCRIPTION NEATLY DONE.

H. WACHHORST, Agent for Am. Watches, 315 J Street, Sac.

84 FIRST STREET, PORTLAND, OREGON, IS F. BICKEL'S Headquarters for Confectionery at Wholesale.

W. A. & C. S. HOUGHTON carry Largest Stock of Wholesale Stationery in the State, 615 J St., Sacramento.

Brainard
Harris
Is reach
to Calis
stage, t
San Fra
Allen T
peace
Asher V
Brinkm
Bucknel
Cox & C
Graham
Kerr W
League J
Reynold
Ridgway
SCUDA
gen m
Seigler &
Thompac
tary p
Woodard

Dudley &
Hadley A
SINGLE

OLD PO

UKIAH CITY HOTEL.

A First-Class House in Every Respect.

WM. A. HAGANS.....Proprietor.
OPPOSITE THE COURT HOUSE.

A Palace Saloon and Barber Shop connected with the Hotel.

Stages for Cloverdale, Humboldt, Lakeport, Mendocino, Round Valley, &c., leave this House.

Every attention paid to the comfort of guests. None but courteous attendants employed.

Ukiah, Mendocino County, Cal.

Uncle Sam.

(See Kelseyville.)

Union House,

SACRAMENTO COUNTY.

Brainard G, postmaster and saloon
Harrison Jno P, hotel and blacksmith

Upper Lake,

LAKE COUNTY,

Is reached *via* California Pacific Railroad to Calistoga, thence to Lower Lake by stage, thence by steamer; distance from San Francisco, 123 miles; fare, \$7.50.

Allen T G, notary public and justice of peace

Asher Wm, gen mdse

Brinkman Jno, hotel

Bucknell R, meat market and constable

Cox & Cyrus, blacksmiths

Graham Bros, livery stable

Kerr Wm, wagonmaker

League J N, gen mdse

Reynolds R G, physician

Ridgway Jerry, hotel

SCUDAMORE, REYNOLDS & CO,

gen mdse and drugs

Seigler & Howard, blacksmiths

Thompson D R, justice of peace and notary public

Woodard W H, hotel

Upper Mattole,

HUMBOLDT COUNTY.

Dudley & Minor, saw and flouring mill

Hadley A A, justice of peace

SINGLEY GEO H, postmaster

Upper River Gulch,

CALAVERAS COUNTY.

Blay Peter, blacksmith
Hoey J L, hotel

Vacaville,

SOLANO COUNTY,

Is on the Vaca Valley and Clear Lake Railroad, about 6 miles from Elmira, the junction of the above named road with the California Pacific. It has a population of 500 and has quite a reputation on account of its excellent schools. The country surrounding the place is rich agriculturally, and depends on the farming interests for its support. The Wilson Hotel, kept by a very genial and hospitable gentleman by the name of I. F. Davis, is a very pleasant one and the host knows how to cater to his guests. Fine croquet grounds and drives are features that are at once made attractive to the tourist or visitor. As a Summer retreat it is very fine for families. Fruit is grown in the vicinity in abundance. There is also a college here under the management of the Baptist church.

Barr H, glovemaker

BENNETT B C, B & P Saloon

BLUM M, gen mdse, grain and wool sacks and postmaster

BROWN J R, hairdresser

CORN D K, lumber and livery

Cunningham J S, physician

DAVIS I F, propr Davis Hotel

DUTTON & CORN, blacksmiths and horseshoers, wagonmakers and general jobbers

EISLE HENRY, hairdresser

KRANICH & BACH PIANOS—**SQUARE AND UPRIGHT**—Equal to any make, (Stationary & Sons accepted), Illustrative Catalogue and Terms on application to **M. GRAY, Stationary Hall, 117 Post St., S. F.**

W. A. & C. S. HOUGHTON carry Largest Stock of Wholesale Stationery in the State, 615 J St., Sacramento.

24 FIRST STREET PORTLAND, OREGON, IS F. BICKEL'S Headquarters for Confectionery at Wholesale.

OLD PORT WINE, H. PALMER & CO., 302 Davis St., S. F.

864

California—Vallejo.

ALPHABETICALLY.

CUTTING PACKING CO. Canned Salmon, Vegetables, 17 to 41 Main St., S. F.

Murray Mrs —, Capital Hotel, Virginia
 Munroe G, justice peace, cor Virginia
 and Sacramento
 Newcomb C A, cigars and tobacco, 192
 Georgia
 Newcomb L S, propr Benicia Stage, 192
 Georgia
 Nicholson W T, cigars and tobacco, 164
 Georgia
 Noonan John, wines and liquors, railroad
 crossing
 North John, groceries, 244 Georgia
 Odd Fellows' Hall, 129 Georgia
OGRADY F, Empire Soda Works,
 wholesale and retail wines and liquors,
 cor Sonoma and Florida
 Orphans' Home, Dr Halscy treasurer
 Pelham Alex, bootmaker, 304 Marin
PENDLETON & VOORHEES, den-
 tists, 136 1/2 Georgia
 Peyser N, tailor Sacramento
PLUMMER & ROBINSON, clothing,
 gents furnishing goods, cigars, etc,
 151 Georgia
RAINES THOS, house, sign and car-
 riage painter, Marin near York
 Radke P, propr Bernard House, Georgia
 Redding Rev A S, minister, (Methodist)
 Reinquin P L, tailor, 217 Santa Clara
 Richart G B, harness, saddles, etc, 172
 Georgia
 Riley G W, jus ice peace and notary
 public, Virginia
 Roberts T W, liquors, 63 Georgia
 Rogers Thos, wines and liquors, 164
 Georgia
 Roe Geo, propr "Solano Times," 177
 Georgia
 Rodgers J, barber, 165 Georgia
 Rowland H, station master North Vallejo
 Sancts J N, wood and coal, Virginia
 Wharf
SAUNDERS W G, pianos, organs and
 music, 265 Capital
SCHROTH GEO, wines and liquors,
 137 Georgia
 Seabury C A, milliner, Sacramento
 Silvey T H, restaurant, 123 Georgia
 Smith G Ryerson, liquors, cor Georgia
 and Marin
 Skinner W W, butcher, Georgia
SLATTERY WM H, wines and li-
 quors, cor Georgia and Sacramento
 Smith Van B, constable, cor Virginia
 and Santa Clara
 Smith J G, photographs, 164 Georgia
SMITH P & J, Pioneer Brewery, cor
 Marin and Carolina
 Smith C F, barber, 192 Georgia
SNOW & PETTIS, gen mdsc and ins
 agts, cor Georgia and Santa Clara
SNOW H H, real estate agt and ins
 broker, Georgia

"SOLANO TIMES" (daily and week-
 ly), Geo Roe propr, 177 Georgia
 Shillingsburg Wm, nurseryman, 65
 Main
 Steffen & Co, butchers, cor Georgia and
 Marin
 Stewart Robert, upholsterer, 306 Marin
**ST VINCENT'S BENEVOLENT SO-
 CIETY**, P C Lynch pres
ST VINCENT'S CONVENT SCHOOL,
 Dominican Sisters, Florida
TAYLOR W E, physician, 144 Georgia
 Topley James, druggist, 166 Georgia
 Thompson J D, express, Georgia
 Tobin J F, butcher, 71 Georgia
 Towle C B, principal of schools
 Vallejo A A, professor of music
"VALLEJO CHRONICLE" PUB-
 LISHING CO, A J Brownlie & O H
 Hilton directors, A J McKnight secy,
 101 Georgia
"VALLEJO CHRONICLE" (evening),
 H P Taylor managing editor, 101
 Georgia
 Vallejo Library Association, Jas Phillips
 secy and librarian, Sacramento
 Vallejo Savings and Commercial Bank,
 E J Wilson pres, J R English cashier,
 cor Georgia and Sacramento
 Vanderlip O W, watchmaker and jewel-
 er, 160 Georgia
 Vallejo Water Works, A Chabot pres,
 A J McPike supt
 Walker Wm, lumber, Vallejo
 Waltenbaugh J B, carpet manufr, 412
 Georgia
 Walsh P R, stoves, tin and hardware,
 180 Georgia
WARD & McDONALD, wines, liquors
 and billiards, 153 Georgia
WEILL BROS, boots and shoes, 175
 Georgia
WILSON HENRY, wines and liquors,
 cor Georgia and Marin
 Wilzinski A, dry goods and clothing,
 136 Georgia
 Widenmann & Rothenbusch, brewery,
 Marin
 Woods George, saloon and boarding,
 Georgia
 Wood George, locksmith, saw-filing and
 guns, etc, Sacramento
 Wright M J, stoves, tin, hardware, etc,
 and postmaster, 186 Georgia

H. H. SNOW,
Real Estate Agent
 AND
INSURANCE BROKER,
 VALLEJO, CAL.

American, German and French Confectionery at Wholesale, by Fred. Bickel, 84 1st St., Portland, Oregon.

H. WACHHORST calls attention to his Genuine Sterling Silverware, 315 J St.

W. A. & C. S. HOUGHTON carry Largest Stock of Wholesale Stationery in the State. 615 J St., Sacramento.



Va



IS



The O

The Cl

Wee
 Daily

OLD

California—Vallejo.

865

ALPHABETICALLY.

Vallejo Chronicle

DAILY AND WEEKLY.

PUBLISHED BY THE

Vallejo Chronicle Publishing Company,

No. 101 GEORGIA STREET.

Steam Book & Job Printers.

OUR OFFICE

IS ONE OF THE LARGEST IN THE STATE.

THE PAPER

Is worked upon a First-Class

Hoe Steam Cylinder Press.

The Office has been recently furnished throughout with New Type and has everything necessary for doing all kinds of Printing.

The CHRONICLE is more extensively quoted than any paper on the Pacific Coast.

Weekly, per Year.....\$2 50

Daily, per Year.....\$6 00

Vallejo Chronicle Publishing Co.

W. A. & C. S. HOUGHTON carry Largest Stock of Wholesale Stationery in the State, 615 J St., Sacramento.

GRAY'S PIANOS—Square and Upright.

(Under my own name), I offer for sale, for cash or instalments, these Pianos—
the moderate priced Instruments, fully warranted. M. Gray, 117 Post St.

American, German and French Confectionery at Wholesale, by Fred. Bickel, 84 1st St., Portland, Oregon.

W. W. MONTAGUE & CO., Stoves and Ranges, 500 different sizes, styles and patterns, 110, 112, 114, 116 and 118 Battery St., S. F.

866

California—Vallejo—Viejas.

ALPHABETICALLY.

The Solano Times

DAILY AND WEEKLY EDITIONS.

No. 177 Georgia Street, Vallejo, Cal.

GEORGE ROE, Publisher.

The TIMES is the only Democratic Paper in Solano County. It circulates largely among an industrious and enterprising class—mechanic, business man and farmer—and its excellence as an advertising medium is generally acknowledged.

THE TIMES OFFICE

Has First-Class Facilities

For executing Job Work of all kinds at bottom figures.

GEORGE ROE, Publisher.

Valley Centre,

SAN DIEGO COUNTY,

40 miles northeast of San Diego.

Bearel A S, justice of peace
Heueldon Geo, road master

KITCHING A C, gen mdse and post-
master

Shelling J T, blacksmith

Valley Ford,

SONOMA COUNTY,

Is a place of 100 inhabitants, on the N.
P. C R. R, 64 miles from San Francisco.

Brown & LeBaron, gen mdse

Cota A C, boots and shoes

Curry John, liquors

Dowling James, blacksmith

Fowler J E, livery stable

Fowler B, station agt

Hampton J E, physician

Huntley & Cook, flour mills

Merritt P E, lumber

Palmer E B, undertaker

Parry Isaac, tinsmith

Rien Mrs Ann R, hotel

Vallicita,

CALAVERAS COUNTY,

Is 19 miles southeast of San Andreas,
on the Milton stage road.

Arata J, gen mdse

Bacigalupi F, gen mdse, postmaster, agt
W, F & Co

Greenwold R; blacksmith

Kohler Chas, Union Hotel

Mitchell A M, gen mdse

Mitchell A M, livery stable

Monteverde J, saloon

Rufe G, meat market

TUCHSEN H, Vallicita Brewery, Post-
office Vallicita

VALLICITA BREWERY, choice

beer put up in bottles and kegs, H

Tuchsen propr

Vallicita G A, gen mdse

Williams D, livery stable

Viejas,

SAN DIEGO COUNTY.

Bosserman S, apiarist

CLENDENIN W S, postmaster and

justice of peace

Cox A W, apiarist

Harbison J S, apiarist

CUTTING PACKING CO. Canned Fruits, Meats, etc. 17 to 41 Main St., S. F.

WHO'S YOUR TAILOR? Try Buckle & Son, 195 Main St. opposite Walker House, Salt Lake City, Utah.

"ELECTROGRAPH" 100 facsimile copies in 10 minutes, "A. J. Cross" stylegraph fountain pen, "A. J. Cross" stylegraph, &c. See Pages 300 & 301.

Allen
Bark
Beck
Crabl
Crabl
Crous
Devin
DICK
agt
Hilden
Linder
Yager

ACOST
Main
Arkle I
Asay C
ATWY
law,
Bacigal
Baer B,
Baker M
Balaam
House
Bank of
Mack
Barr Al
Barr &
REAL
Valley
steam
Belz Ar
maker
Benn Jo
BISHOP
Bishop
Main
Blain W
BRADI
ary pu
BRAVE
jewele
Broder &
BUTZ
Weekl
Canty J
COHN H
Coughran
and Fe
Crighton
ins agt
Cross A
Cross W
House
Crowley

TRY MURRAY'S MAGIC OIL L. Blumauer & Co., Portland, Ore. you have it

PURE

ALPHABETICALLY.

Vina,

TEHAMA COUNTY.

Allen N, fancy goods
Barkley J F, meat market
Becker J G, bootmaker
Crabb J N, physician
Crabb Joe, hotel
Crouse Chas, liquors
Devin Wm, blacksmith
DICUS S C, gen mdse, postmaster and agt W, F & Co
Hilderbrand R, hotel
Linden S D, livery
Yager Mrs M, dressmaker

Visalia,

TULARE COUNTY.

ACOSTA FRANK, cigars and tobacco, Main
Arkle Bros, boots and shoes
Asay C E & J L, dentists
ATWELL & BRADLEY, attys at law, Church
Baecigalupi T, saloon
Baer B, stoves and tinware
Baker M, physician and surgeon
Balaam Alfred, deputy sheriff, Court House
Bank of Visalia, R E Hyde pres, J J Mack cashier
Barr Alex, cigars and tobacco
Barr & Harter, saloon
BEAL & BEATTIE, proprs Tulare Valley Flouring Mills (water and steam), Main
Belz Andrew, blacksmith and wagon-maker
Benn John, physician
BISHOP & CO, druggists and proprs Bishop's Cough and Lung Balsam, Main
Blain Wm, meat market
BRADLEY N O, atty at law and notary public, Church
BRAVERMAN M, watchmaker and jeweler, Main
Broder & Harland, proprs City Stables
BUTZ M C & BRO, pubs "Tulare Weekly Times," Main
Canty J M, livery and feed stable
COHN H & CO, gen mdse, Main
Coughran W W, propr Visalia Livery and Feed Stables
Creighton Thomas, sewing-machine and ins agt
Cross A Jay, watchmaker and jeweler
Cross W W, superior judge, Court House
Crowley J W, under sheriff

Cullom W B, atty at law and notary public
DAILEY J R, propr Exchange Hote', cor Garden and Main
Denny H N, undertaker
Dineley Samuel, barber and varieties
DOUGLASS BROS & CO, gen mdse, agricultural implements and hardware, cor Church and Main
DRAIS A S, saloon and chop house, Main
EAGLE FLOURING MILLS, L A Johnson propr, Main
EDWARDS E J, dist atty, atty at law and notary public, Court House
EITEL & SCHMID, proprs Farmers' Home, Main
ELLIS W J, county supt public instruction, Court House
Esteven Wenn, restaurant and saloon
EXCHANGE HOTEL, J R Dailey propr, cor Garden and Main
FARMERS' HOME, Eitel & Schmid proprs, Main
Fowler Thos, gen mdse
Gassenberger Chas, tailor
GIDDINGS C J, searcher of records, real estate and ins agt and notary public, Court House
Goar J C, deputy sheriff, Court House
Grant R P, fruit and confectionery
Green H, gen mdse
Grimsley John H, county supervisor (chairman), Court House
Hall A E, physician and surgeon
Hall & Cowan, blacksmiths and wagon-makers
Haines I H, manager W U Tel Co
Hankan Wm, saloon
HARTER IKE, propr Palace Hotel, Main
HAWES HORACE, atty at law and U S court commissioner, Court House
Hering Geo, barber,
Hof J B, physician and surgeon (homeopathic)
Huffaker J V, propr Overland Livery Stables
Hyde J D, register U S land office
Hyde R E, pres The Bank of Visalia, lumber dealer and pres Visalia R R Co
Jacob E, gen mdse
Jeffords E M, deputy county assessor, Court House
Jeffords F G, county assessor, Court House
JOHNSON L A, gen mdse and propr Visalia House and Eagle Flouring Mills, Main
Jordan John F, county auditor, Court House
Keener Henry A, county treasurer, Court House

KRANICH & BACH PIANOS—SQUARE AND UPRIGHT—Equal to any make, (Steinway & Sons excepted). Illustrated Catalogue and Terms on application to H. GRANT, Steinway & Sons, 117 Post St., S. F.

"ELECTROGRAPH" 100 facsimile copies in 10 minutes. Green's Stylographic Fountain Pen, "Electrograph," etc. See Pages 300 & 301.

WANTS YOUR TAILOR? Try Buckle & Son, 195 Main St., opposite Walker House, Salt Lake City, Utah.

CUTTING PACKING CO. Canned Fruits, Meats, etc. 17 to 41 Main St., S. F.

868

California—Visalia.

ALPHABETICALLY.

KERN FREDERICK, saddles and harness (dealer and maker), Main
KEYES JOHN A., postmaster, Church
KIMBALL & JACKSON, house, sign and carriage painters, Main and Court
KNOX JOHN G., county clerk, Court House
 Kroehle Jacob, bakery
 Laugrick & Hall, meat market
 Levinger Ike, cigars and tobacco
 Levy Julius, notary public, ins agt and collector
 Lieves Philip, cigars and tobacco
 Lindsey Tipton, receiver U S land office
 Luce E A, stoves, tinware, woodenware
 Mack Adolph, druggist and assayer
 Mack J J, cashier Bank of Visalia
 Malloch D, livery and feed stable
 Mason Mrs Mary C, millinery
McNAMARA T M., atty at law and notary public, Church
 Mickley J J, watchmaker and jeweler
 Miller Henry, sewing machine agt and merchant tailor
 Mooney M, brewery and soda factory
 Morris H, dry goods and clothing
 O'Bannon C S, county recorder
 Osborne W T, county supervisor
 Owen Bros, blacksmiths and wagonmakers
PALACE HOTEL, Ike Harter propr, Main
 Pendergrass T W, physician and surgeon
 Pratt J B, barber
 Reynerson Jacob, justice of peace
 Russell & Gramis, physicians and surgeons
 Salazar J, saddlery
 Sanders O, atty at law
 Sayle & Grady, attys at law
 Seligman Louis, cigars, tobacco and varieties
 Sellick D, propr City Water Works
 Shore John, county supervisor
SHUHAM & CO, saddles and harness, Main

SLOCOMB HENRY, barber, Main
 Smith Seth, county surveyor
 Spangler & Co, painters
 Stanton M E, shoemaker
 Steuben Zane, agt Wells, Fargo & Co
 Stevens & Wilcox, gen mdse, agl impts and sewing machines
 Stewart W C, drayman
 Sweet S, secy Visalia R R Co
SWEET S & CO, gen mdsc, hardware, iron, steel, furniture, agl impts, grain and wool, Main
 Tauscher Geo M, fruits
 Thompson A A, blacksmith and wagonmaker
TULARE VALLEY FLOURING MILLS, (steam and water), Beal & Beattie proprs, Main
"TULARE WEEKLY TIMES," M C Butz & Bro pubs, Main
 Tunze O, furniture, mattresses and bedding
 U S Land Office, J D Hyde reg, Tipton
 Lindsey rec
 Van Valer Peter, deputy col U S int rev
VISALIA HOUSE, L A Johnson proprietor, Main
 Visalia R R Co, R E Hyde prest, S Sweet secy
"VISALIA WEEKLY DELTA," F J Walker & Co pubs, Main
 Walker D E, saddles and harness
WALKER F J & CO, pubs "Visalia Weekly Delta," Main
 Ward J C, books, stationery, toys and musical instruments
 Watrous S W, photographer
 Weisher August, carpenter and builder
WELLS M J, sheriff and tax collector, Court House
 Williams Jno W, city marshal
 Wren J N, saloon
ZUMWALT D K, searcher of records, abstract office, notary public, real estate and insurance agent and local agent of S P R R lands. Court

J. V. HUFFAKER'S

LIVERY, FEED & SALE

STABLES,

Court Street, Visalia.



Single and Double Teams and Saddle Horses to let. Excursion Parties fitted out. Terms Reasonable.

H. WACHHORST, Agent for Am. Watches, 315 J Street, Sac.

COUNTRY DEALERS can be supplied by F. Bickel, Wholesale Confectioner, 84 1st St., Portland, Oregon.

W. A. & C. S. HOUGHTON carry Largest Stock of Wholesale Stationery in the State, 615 J St., Sacramento.

PAC
 A mi Jackson reached
 Adams Bibbns Boydsto pher
 Brandon Campi G Campi J Cassinell Cassinell Carpenter Cinte P A Coleman Consolida Mining Demnzer I Devitt & I Friar R F Frye & G Goodrich G Graves — Hall Junus Huey E W of peace Jerome Ale Jonas Peter Kelley Den Kessler A Laglagonar Leslie Jas, Lipp J B, t Lucot Enga Lucot Nieh McCuny J McLaune La Anador C Miller Jas, Miller L, co Moran Robt Petty A, co Petty Solom Provis Jas I Richards W Rodrick Rob Rose Henry Rossi Angelo Street Isaac Sturman I N Tam Orsini, Wallenburg Whitmore F
Walke
 SACR
 Is distant fro
H. PALM

Volcano,

AMADOR COUNTY.

A mining town 12 miles northeast of Jackson; has a population of 700 and is reached by stages.

- Adams J, livery stable
- Bibbens G W, mine supt
- Boydstone E S, druggist and photographer
- Brandon A, sawmill
- Campi Gioranni, shoemaker
- Campi Jno, shoemaker
- Cassinelli L, postmaster
- Cassinelli L & Bro, gen mdse
- Carpenter Thos, gen mdse
- Clute P A, gen mdse
- Coleman J, gen mdse
- Consolidated Amador Hydraulic Gold Mining & Land Co
- Deunzer P, liquors
- Devitt & Provis, liquors
- Friar R F, blacksmith
- Frye & Goodrich, blacksmith
- Goodrich C B, blacksmith
- Graves —, teamster
- Hall Junus, blacksmith
- Huey E W, billiard saloon and justice of peace
- Jerome Alex, liquors
- Jonas Peter, hotel
- Kelley Dennis, lumber
- Kessler A, physician and surgeon
- Laglagouar Cino, liquors
- Leslie Jas, lumber
- Lipp J B, teamster
- Luceot Eugene, liquors
- Luceot Nicholas, liquors
- McCuney Jonathan, teamster
- McLaine Lanchlin, banker and supt of Amador Canal and Volcano Ditch Co
- Miller Jas, butcher
- Miller L, county supt of schools
- Moran Robt, liquors
- Petty A, county assessor
- Petty Solomon, inventor
- Provis Jas E, liquors
- Richards Walter, liquors
- Rodrick Robt, teamster
- Rose Henry T, sawyer
- Rossi Angelo, gen mdse
- Street Isaac N, sawyer
- Sturman I N, constable
- Tam Orsini, liquors
- Wallenburg C, lumber
- Whitmore F W, sawmill

Walker's Landing,

SACRAMENTO COUNTY,

Is distant from San Francisco 78 miles;

population estimated at about 15. It is a shipping point for fruit.

ALLENDER A T & CO, gen mdse, postmaster and agent Wells, Fargo & Co

Walnut Creek,

CONTRA COSTA COUNTY,

Is a handsome little place at the base of Mount Diablo, distant from Oakland 17 miles. The drive to this place is unsurpassed for beauty. It is reached by Moore's Oakland and Walnut Creek Stage Line. Sulphur springs in the vicinity offer a most attractive feature. A fine hotel, kept by W. B. Rogers & Son, is a source of great convenience. Population 400.

- Annis Alex, stoves and tinware
- Avery H R, pastor, Presbyterian
- BURPEE W S**, liquors
- CRIBB E C**, stationery, notions, gents furnishing goods, school supplies and a perfect line of cigars and tobaccos; postoffice and W, F & Co's agt, agricultural impls
- Dustan Jas, tailor
- Hook W E, physician
- HUNTINGTON & GRABER**, blacksmiths and wagonmakers
- Johnson S F, millinery
- KIRSCH M**, blacksmith and wagonmaker
- MOORE E S & BRO**, propr Oakland and Walnut Creek Stage Line
- MORENO F E**, harness and saddlery
- Nizer Chas, watchmaker and jeweler
- OAKLAND & WALNUT CREEK STAGE LINE**, E S Moore & Bro proprietors
- Pearson Joseph E, physician and druggist
- ROGERS HOTEL**, W B Rogers & Son proprietors
- ROGERS W B & SON**, proprs Rogers Hotel
- SANFORD FARMER**, livery stable
- SCHUPBACH JACOB**, liquors
- SHUEY H S**, gen mdse
- SHUEY M M**, gen mdse
- SMITH FRANK C**, bookkeeper E C Cribb
- Stow Jas M, notary public, gen mdse and postmaster
- TURNER M H**, justice of the peace
- Urney W S, pastor M E church
- WILSON & GAMBS**, gen mdse
- Wilson & Stow, insurance
- Yoakum & Co, butchers

SECOND-HAND PIANOS. On \$10 per month payments. Good serviceable Instru- M. Gray, 117 Post Street, S. F. ments. GRANDS, SQUARES and UPRIGHTS.

W. A. & C. S. HOUGHTON carry Largest Stock of Wholesale Stationery in the State, 615 J St., Sacramento.

WHOLESALE CONFECTIONERS CAN BE SUPPLIED BY F. BICKEL, 84 1st St., Portland, Oregon.

CUTTING PACKING CO. Canned Salmon, Vegetables, 17 to 41 Main St., S. F.

870 California—Walnut Creek—Washington Corners.

ALPHABETICALLY.

ROGERS' HOTEL,

W. B. ROGERS & SON..... PROPRIETORS

Walnut Creek, Contra Costa Co., Cal.

AN ENTIRELY NEW HOTEL,

Fitted up and completed as first-class in every respect. Containing a fine hall for balls or parties. Fine drives in all directions. The Sulphur Springs are in the immediate neighborhood. This is the most desirable resort for families wishing to spend a few weeks of recreation.

Walnut Grove,

SACRAMENTO COUNTY.

Alder Joseph, harnessmaker
 Bradt & Corbin, carpenters
 Brown A, hotel
 Holtum W, agt Cal Transportation Co
 Maaek H Z, blacksmith
RADGESKY L, gen mdse, postmaster
 and W, F & Co and ins agt
SHARP J W, postmaster
SUMMERS H A, physician
 Town & Wickers, butchers

Walsh's,

SACRAMENTO COUNTY.

Patton Jas, blacksmith and wagonmaker
WALSH J M, groceries, liquors and postmaster

Washington,

NEVADA COUNTY.

BUISMAN H, hotel and postmaster.
 Ely & Doose, butchers
 Grissel C, hotel
 Helgeson O C, clothing
 Jansen J, shoemaker
 Kohler H, gen mdse
 Malone T, shoemaker

Washington,

YOLO COUNTY.

(Postoffice Sacramento City.)

Bell Geo W, justice peace
 Brooks Wm N, carpenter, boat-builder
 Buckingham Robt, justice peace
 Conrad Mrs L, boarding house
 Dewey W A, contractor and builder
 Green W M, liquors
 Hanson C O, hotel

Hanser J & V, butchers
 Hess Jno, tinsmith
LYNCH PATRICK, bootmaker
 Millard T, blacksmith
 Murray Robt, liquors
 Roberts D, boarding and liquors
 Smith J B, grocer and liquors
 Yager Peter, brewery and liquors

Washington Corners,

ALAMEDA COUNTY,

Is a small town and station on the San Jose branch of the C. P. R. R., 27 miles from Oakland; population 300. The Washington College, one of the best schools in the State, is located here, also an Odd Fellows' and Good Templars' Lodge.

"ALAMEDA COUNTY REPORTER," Everell F Calkin propr
CALKIN EVERELL F, propr "Alameda County Reporter"

CLARK BROS, gen mdse
CONNER D M, justice of the peace and attorney

Covert E, druggist
CROWELL H, carriage, wagonmaker and blacksmith
 Foster Therony, hotel and livery
HARMON S S, propr Washington College

HIRSH JOSEPH, gen mdse
KEANY PATRICK, florist and nurseryman

Mack Wm H, drugs and stationery and postmaster

McLachlan —, saloon
 Thompson A C, boot and shoemaker
WAMSLEY J E, agt C P R R, W, F & Co and manager Wm Mortimer's warehouse

WASHINGTON COLLEGE, S S Harmon principal

ZIMMERMAN CHARLES, hotel

PUNCTUALITY, Fashion, Economy, Buckle & Son, Tailors and Woollen Drapers, opp. Walker House, Salt Lake City.

Methodist Book Depository, { Branch of New York Book Concern, "A. T. Cross" }
 { Stylotype, "Pos." "Stylotype" }
 Pages 300 & 301.
 ing
 It i
 cup
 The
 the
 the
 beyo
 rise.
 boun
 pria
 vari
 Is with
 branch
 San F
 It
 By rail
 and fro
 Pacific
 It hu
 On J
 ent ter
 day, Ju
 For f
 Wash
 All the
 Pat
 PURE

872 California—Washington Corners—Watsonville.

ALPHABETICALLY.

THE
Alameda County Reporter

A LOCAL WEEKLY NEWSPAPER,

EVERELL F. CALKIN.....Publisher.

Washington Corners, Alameda County.

EVERYBODY READS IT.

The best medium for Advertisers to reach the district which it represents.

SUBSCRIPTION:

One Year.....\$3 00
Six Months.....\$1 50
Three Months.....75

ALL KINDS OF JOB PRINTING DONE AT CITY PRICES,

And Satisfaction guaranteed.

POSTER WORK A SPECIALTY.

Waterford,

STANISLAUS COUNTY.

Curtzwalder Chas, saloon
Davis James, hotel
Faure A, gen mdse and postmaster
Gregsun W, blacksmith

Watsonville,

SANTA CRUZ COUNTY,

Is a pretty and prosperous town, situated on the Southern Pacific Railroad, 100 miles from San Francisco. The Pajaro valley, of which Watsonville is the commercial emporium, is one of the richest, agriculturally speaking, in the State, and consequently the place looks to the interests of grazing and farming for its support. Its public schools are well maintained and its business houses and private residences are tastily built and quite handsome. It has a population of 4,000.

Alexander Abram, tailor and clothing
Alexander D, gen mdse
ALEXANDER T D, real estate agent
Arnold —, upholsterer

Atteridge & Sheehy, groceries
BANK OF WATSONVILLE, J N Besse cashier
BENJAMIN CHAS W, stationery notions, cigars and tobacco
BESSE J N, cashier Bank of Watsonville
BOWIE ADAM, New York Bakery
Brassel f, blacksmith
BREEN EDWARD, saloon
Brown & Libbey, ilentist
Byrd Wm, saloon
"CALIFORNIA TRANSCRIPT," Wm H Wheeler propr
CHAPMAN J S, watches and jewelry
CHURCHILL C C, blacksmith and wagonmaker
Conlan S, groceries
Cooper & Co, gen mdse
Cox C J, stoves and tinware
Cummings C O, postmaster
CUMMINGS & RADCLIFF, props "Watsonville Pajaronian"
DAVIS T M, justice of peace and notary public
Deal Rev David, clergyman (Methodist)
DeAvila G, varieties
DeSt Paul G, liquors
DODSON S T, wagonmaker

H. WACHHORST, importer of Fine Watches, Jewelry, Diamonds, 315 J St., Sac.

ARCTIC SODA AT THAXTER'S DRUG STORE, CARSON CITY, NEVADA.

COUNTRY DEALERS can be supplied by F. Bickel, Wholesale Confectioner, 84 1st St., Portland, Oregon.

W. A. & C. S. HOUGHTON, the leading Wholesale Booksellers of California, 615 J Street, Sacramento.

DOLL
fanc
Dough
Drusse
Dunlap
Eaton
Fletch
Folger
Folger
FONT
ries
FORD
FREI
stove
Grant M
Grant I
HAMI
Harris I
Hetheri
HOLBB
tary p
HOLBB
Howard
Ingham
Irean L
JACKS
gen ec
Comm
JESSEN
vian H
Jones C
Joseph F
KENNE
Larkin P
LAURIT
boots a
LEE JU
notary
LEWIS
LEWIS
Lopes M
LORENZ
Lund H J
LYNAM
and man
LYNAM
MANSIO
Marlocco
MARTIN
fancy co
MARTIN
Maibatch
McADAM
McLEAN
maker a
of cylind
Mooney Ja
Morey D
Morris M
O'CONN
market
O'Neill Ch
OTTENB

H. PALM

W. A. & C. S. HOUGHTON, the leading Wholesale Booksellers of California, 615 J Street, Sacramento.

DOLLARD MRS M E, stationery, fancy goods and news
 Dougherty J F, hatter
 Drussel Daniel, meat market
 Dunlap Saml B, constable
 Eaton R W, wagonmaker
 Fletcher Sibley, agt S C R R
 Folger Mrs, varieties
 Folger Peter, skating rink
FONTANA & DEMARTINI, groceries
FORD CHAS gen mdrse
FREIERMUTH GEO A, hardware, stoves, tinware and crockery
 Grant Miss E P, manager W U Tel Co
 Grant R T, livery stable
HAMILTON G S, harness and saddles
 Harris I W, harnessmaker
 Hetherington H, bootmaker
HOLBROOK L D, justice of peace, notary public and insurance
HOLBROOK MRS L D, millinery
 Howard John, machinist
 Ingham James, blacksmith, wagonmaker
 Irelan L, physician
JACKSON HENRY, grain dealer and gen commission merchant, and agt Commercial Assurance Co
JESSEN CONRAD, propr Scandinavian Hotel, constable and collector
 Jones C C, watches and jewelry
 Joseph H M, hairdresser
KENNEDY THOS, livery stable
 Larkin Patrick, saloon
LAURITZEN P, groceries, crockery, boots and shoes
LEE JULIUS, attorney at law and notary public
LEWIS A & CO, general merchandise
LEWIS HOUSE, A Lewis propr
 Lopes M S, groceries
LORENZEN LORENZ, Western Hotel
 Lund H J, jeweler
LYNAM JNO, boots and shoes, dealer and manufacturer
LYNAM MRS M, millinery
MANSION HOUSE, J M Staples propr
 Mardoceo Peter, restaurant
MARTIN ED, books, stationery and fancy goods
MARTIN E J, physician and surgeon
 Maulbatch S, bootmaker
McADAM A, blacksmith, wagonmaker
McLEAN N, blacksmith and wagonmaker and manufacturer of all kinds of cylinder teeth
 Mooney James, hotel
 Morey David, gunsmith
 Morris M, clothing
O'CONNOR & TURNER, meat market
 O'Neill Chas, furniture
OTTENBERG J, hairdresser

PALMTAG C, Pajaro Brewery
 Pardee Geo, commission merchant
 Patterson W A, druggist and physician
 Peckham Geo W, job printer
PECKHAM P A, paints, oils, glass, wall paper, etc
 Perret Francis Gay, groceries
PORTER J T & CO, agents W, F & Co, and real estate, insurance and commission
PORTER JEROME, notary public
 Putnam B L, restaurant
 Richards W S, groceries
RODGERS W D, physician, surgeon
ROGGE WM, bootmaker
RUDEBECK I PETER, saloon
SCHNEIDER KASPER, merchant
 "SEMI-WEEKLY TRANSCRIPT,"
 Wm H Wheeler propr
 Seevers C W, clothing and dry goods
 Sheppard Mrs, millinery
 Simmons S S, druggist and physician
 Slight E T, candy factory and bakery
 Smith Carl, saloon
 Smith J H, saloon
 Snodgrass Thos, harness and saddles
STAPLES J M, propr Mansion House
 Steen A, barber
 Stewart J W, cigars and tobacco
 Stoesser Otto, hardware and groceries
 Swasey & Peckham, painters
 Taylor C E, blacksmith
 Thomas Chas L, flour mills
TODD & SON, carriage, sign and house painters
 Tuck Isaac A, groceries
"WATSONVILLE PAJARIANIAN,"
 Cummings & Radcliff proprs
 Werner Fred, bootmaker
WHEELER WM H, propr "Semi-weekly and California Transcript"
 Wiehman C, hairdresser
 Wiener Albert, dry goods and clothing
 Wilcox O P, jeweler
 Williams J C, horseshoer
WILLIAMSON J N, hotel, feed stable
WRIGHT & SEWELL MRS, millinery and dressmaking
 Yoacham & Tuttle, meat market
 Zeigle & Co, market
 Zmudowski Martin, bootmaker

MANSION HOUSE,

Watsonville, Cal.,

J. M. STAPLES,

PROPRIETOR.

GRAY'S MUSIC STORE.

The Largest Stock of American and Foreign Music, Musical Merchandise on the Coast. Send for Catalogue. Patronage of Teachers and the Trade solicited. M. GRAY, 117 Post St., S. F.

H. PALMER & CO., Pure Sherry Wine, 302 Davis St., S. F.

... can be supplied by F. Bickel, Wholesale Confectioner, 84 1st St., Portland, Oregon.

Weldon,

KERN COUNTY.

Brown Andrew, gen mdse and flouring mill
 Scodie William, gen mdse
TAYLOR C J E, asst postmaster

West Butte,

SUTTER COUNTY.

BEATY & JONES, gen mdse
 Cepe J M, blacksmith

Westminster,

LOS ANGELES COUNTY,

Eight miles southwest from Anaheim.

Flem —, harness and saddles
 Hull T C, postmaster
 Hull T C & Co, gen mdse
 McCoy Jas, physician and surgeon
 McFadden & Son, gen mdse
 Steinhart J H, gen mdse
 Strong Robert nurseryman

West Oakland,

ALAMEDA COUNTY,

Is within the corporate limits of Oakland, though it has a distinct postoffice. It comprises all that part of the city lying west of Center street and as an auxiliary in the creation of funds contributed to the support of the city's institutions is a factor of some importance. There are quite a number of substantial business houses and handsome residences, several schools and elegant churches, in this quarter of the city. Communication is had by horse and steam cars with Oakland and East Oakland, another division of the city.

Aker Christ, bakery, 1836 Seventh
 Albrecht Fred'k, liquors, cor Thirteenth and Center
 Aldis Elizabeth, fancy goods, 1669 Eighth
 Alexander Henry, clothing and furnishing goods, 1754 Seventh
 Anderson J P, liquors, 191 Seventh
 Anthony A G, physician
 Bailey James, nurseryman, 1161 Seventh
 Barker Alfred Z T, painter, 1712 Seventh
 Baseizza G, restaurant, 1516 Seventh

Belden E E, real estate, 1504 Seventh
BLUEWIND CHOP HOUSE, B J Donahue propr, 1707 Seventh
 Bridgman C B, carpenter, SE cor Filbert, and Third
 Brown Francis, fruits and confectionery, 1456 Seventh
 Brown W M, physician and surgeon, 1702 Seventh
BUHSEN DEDRICH, grocer, SW cor Seventh and Pine
 Bullock John C, tinware, 1706 Seventh
 Bunker J, liquors, 1805 Seventh
 Bush & Wheeler, butchers, 867 Wood
 Callaghan Chas, liquors, 1851 Seventh
 Caviero G, grocer, 925 Third
 Cloony & O'Brien, wood, coal, hay and grain, 1552 Seventh
CLOUDMAN C H, boots and shoes, 1357 Peralta
CLOUDMAN MRS N M, fancy goods, 1357 Peralta
COATES EDWARD J, grocer, NE cor Adeline and Fourteenth
 Cohen & Ambrosia, liquors, 1725 Seventh
 Cohen John, butcher, 1813 Seventh
 Cohen Mrs R, school books and notions, 1666 Seventh
 Colburn J S & Co, real estate, 1736 Seventh
 Collens H M, grocer, 1766 Seventh
 Collins Patrick M, real estate, 954 Seventh
COMER J H, propr Seventh Street House, 180+ Seventh
 Contra Costa Laundry Association, G H Hallett, P Bartlett, B E Dalton, cor Fourteenth and Kirkham
 Crossey Mr, confectionery and fruit, 1504 Seventh
 Crowley Cornelius, liquors, 1833 Seventh
CUSICK RICHARD, restaurant, 1838 Seventh
 Cutting & Baker, confectionery and stationery, NE cor Pine and Seventh
 Dabney Mrs N R, dressmaker, 1646 Seventh
 Dailey P J, cigars, tobacco and fancy goods, 1762 Seventh
 Detel J F W, grocer, 1690 Eighth
 Dunbar John, grocer, 851 Myrtle
 Eiben & Nor, grocers, NW cor Seventh and Campbell
 Elwood W B, liquors, SE cor Kirkham and Fourteenth
 Farrell Mrs Jane, grocer, 1700 Eighth
 Farrell Michael, liquors, 1855 Seventh
 Fick Mrs A, dry goods and fancy goods, 1761 Seventh
FINCH & BARNHISEL, wood, coal, hay and grain, 1604 Seventh

GRAY'S PIANOS—Square and Upright.

(Under my own name, I offer for sale, for cash or installment, these reliable moderate priced instruments, fully warranted. M. Gray, 117 Post St.

Stylograph, or Rapid Letter Copying Book, "A. T. Greer's Stylographic Pen," "Stylograph," &c. Pages 200 and 201.

T. B. Buckle & Son, 195 Main St., opposite Walker House, Salt Lake City, Utah.

CUTTING PACKING CO. Canned Salmon, Vegetables, 17 to 41 Main St., S. F.

Fisher & Morison, cigars and tobacco, 1802 Seventh
 Fisk L, grocer, 671 Adeline
 Flaherty Timothy, carpenter and builder, 1511 Seventh
 Flint L, bootmaker, 1789 Seventh
 Frey John, jeweler, 1768 Seventh
FUCHS P, coal dealer, 1244 and 1246 Center
 George Joseph, bootmaker, 1839 Seventh
GERNREICH & THORNBURG, grocers, NE cor Eighth and Center
 Gibbons & Conan, grocers, 1529 Seventh
 Gibson Alexander, picture frames, 1708 Seventh
 Gioso Louis, liquors, 1751 Seventh
 Gingg Ulrich, barber, 1508 Seventh
 Grabs August, butcher, 1783 Seventh
 Gray Mrs M, bakery, 915 Seventh
 Haar Henry & Bro, grocers, 1472 Seventh
 Halloran Michael, boots and shoes, 1710 Seventh
 Hall Wm M, hotel, 1763 Seventh
 Hanley Michael, liquors, 1507 Seventh
HANSA HOTEL, Hermann Kirchner 1725 Seventh
 Hansen A H, liquors, 871 Wood
 Harding Frank, liquors, tobacco and notions, 1808 Seventh
 Heckman F C, bootmaker, v s Wood nr R R ave
 Henninger John, hotel, 1756 Seventh
 Heffner Fred, barber, 834 Wood
 Hein Geo, cigar manufr, 1520 Seventh
 Heine A, grocer and manufr of windmills, SE cor Eighth and Chester
JEMERY JOSEPH, barber, 869 Wood
 Jennig G D, tailor, 1759 Seventh
 Joyce Martin, liquors, 1837 Seventh
 Jukes Mrs Mary, bakery, 911 Seventh
KEYES JAMES, butcher, 1467 Seventh
 Kohler E F, liquors, 1502 Seventh
 Krig Fred, fruits and vegetables, 1809 Seventh
 Langford Thomas, cigars and tobacco, 1768 Seventh
 Lawless James, liquors, 1815 Seventh
LAWRENCE DEWITT C, propr "Oakland Press," and notary public, SE cor Seventh and Willow
 Layton Mrs J H, boarding and lodging, 1803 Seventh
 Legler Dr H T, physician and surgeon, Market
 Lehrbass Richard, liquors, 919 Seventh
 Levy Wolf, tailor, 913 Seventh
 Long Wm, butcher, 1753 Seventh
 Lorch Matthew, boots and shoes, 1453 Seventh
 Loud W, liquors, 1736 Seventh
 Lynch John, liquors, 1457 Seventh

MacLean D, physician and surgeon, 1702 Seventh
 Magnor Michael, restaurant, 1787 Seventh
 Marlett Mrs Mary, bakery and notions, 964 Seventh
 Martens C, liquors, 1840 Seventh
MARTIN & SANDELIN, druggist, 1702 Seventh
 McKay Edward, bootmaker, 832 Market
 McLaughlin M, fruits and confectionery, w s Wood nr R R ave
McMILLAN & COX, grocers, 837 Market
 McNamara Mrs M, groceries, 951 Third
 Meyer Mrs F H, fancy goods, 1452 Seventh
MEYER F H, drugs, 1450 Seventh cor Center
 Miller Frank, butcher, SE cor Peralta and Seventh
 Miller & Harden, druggist and apothecaries, 1760 Seventh
 Moran & Galavan, plumbing and gas-fitting, 861 Wood
 Murphy Daniel, liquors, 1841 Seventh
 Musselman David, bootmaker, 909 Seventh
 Naismith Geo S, grocer, SE cor Eighth and Myrtle
 Naismith Mrs G, fancy goods, 1701 Eighth
 Nash P E, hardware, 1764 Seventh
 Niemann Mrs C, fruit and vegetables, 1466 Seventh
 Nor Chris H, livery stable, 1734 Seventh
NUGENT JAMES, wines, liquors, etc, 1469 Seventh
 Parker Joseph, furniture, etc, 907 Seventh
 Perdue T, boots and shoes, 1733 Seventh
 Preuer Antone, bakery and confectionery, 1654 Seventh
 Querolo James, liquors, 1802 Seventh
QUINLAN JAMES G, liquors, 1454 Seventh
RAMIREZ J R, fruit and vegetables, 1781 Seventh
 Reek Wm, liquors, 1165 Seventh
 Rogovich L, fruit and vegetables, 1757 Seventh
ROSE J M, barber, 835 Market
 R R Exchange, H Markwalder propr, 1880 Seventh
 Rudolph G R, restaurant, 1811 Seventh
 Samson M, butcher, 1301 Peralta
 Sanders Henry, grocer, 1161 Seventh
 Scheiding T H, liquors, 1816 Seventh
 Scherrer John, boots and shoes, 1668 Seventh
 Schuler F, hardware, 1720 Seventh
 Seadler Jas, architect, 1506 Seventh

84 FIRST STREET, PORTLAND, OREGON, IS F. BICKEL'S Headquarters for Confectionery at Wholesale.

H. WACHHORST importer of Fine Watches, Jewelry, Diamonds. 315 J St., Sac.

W. A. & C. S. HOUGHTON, the leading Wholesale Booksellers of California, 615 J Street, Sacramento.

Sever 180
 Shan 180
 tor
 Shaw
 Shaw
 Sherr
 Sicott
 mak
 Smith
 NW
STOC
 168
 Stow
 Stulz
 1702
SUNO
 ent
 Sweeny
 Sever
 Taber
 ent
 Thaler
 and C
VANE
 fitting
 Venngli
 cor Se
 Von Gl
 Seven
 Wagner
 public
WALSE
 juncti
 West O
 Day e
 Wilkins
 making
 Wilson J
 of mes
 962 Se
 Wilson V
 Winn A,
 Wulf Jo
 Zeiss Ha
 and Ch
 Zelinsky
 Seventh
 Zimmer
 865 W

PURE P

ALPHABETICALLY.

W. A. & C. S. HOUGHTON, the leading Wholesale Booksellers of California, 615 J Street, Sacramento.

Seventh Street House, J H Comer propr, 1804 Seventh
 Shannon & Rooney, plumbers and gasfitters, 960 Seventh
 Shaw C E, furniture, 808 Willow
 Shaw John, grocer, 951 Fifth
 Sherrott E, variety store, 1514 1/2 Seventh
 Sicotte Ferdinand, carriage and wagon-maker, e s Wood near R R ave
 Smith A W S, groceries and provisions, NW cor Eighth and I Campbell
STOCKY J, liquors, 1774 Seventh, res 1661 Eighth
 Stowell & Driver, grocers, 1657 Seventh
 Stulz & Schelle, barber shop and baths, 1762 Seventh
SUNOL J D, wood and coal, 1733 Seventh
 Sweeny Miss Kate, fancy goods, 1510 Seventh
 Taber Isaac, M D, physician, 1506 Seventh
 Thaler Conrad, baker, NW cor Eighth and Center
VANE JAMES F, plumbing and gas-fitting, 1660 Seventh
 Venaglia E, propr Railroad House, SE cor Seventh and Bay
 Von Glahn J Frederick, grocer, 1451 Seventh
 Wagner W S, real estate and notary public, 1706 1/2 Seventh
WALSH WM. liquors, 1320 Peralta, junction of Center
 West Oakland Free Reading Room, S M Day curator, 1704 Seventh
 Wilkins Mrs E H, millinery and dress-making, 1718 Seventh
 Wilson Jas A & W S, proprs Star system of measurement for ladies' clothing, 962 Seventh
 Wilson Wm, grocer, 863 Wood
 Winn A, grocer, 973 Third
 Wulff John, bakery, 1810 Seventh
 Zeiss Harry A, butcher, SW cor Eighth and Chester
 Zelinsky & Trumbley, grocers, NE cor Seventh and Willow
 Zimmerman W H, fruit and produce, 865 Wood

West Point,

CALAVERAS COUNTY.

Baccigaluppi R, gen mdse
 Cavalli Jos, saloon
 Eckert M, restaurant
 Flanders Samuel S, livery stable
 Hephurn Mrs W, hotel
 Hoskins Mrs Samuel, hotel
 Novilla T, gen mdse
 Pacheco Peter, gen mdse

Ruffino S, gen mdse and postmaster
 Schenaker A, saloon
 Smith John, blacksmith
 Zavalla J & C, butchers
 Zavalli Joe, saloon

S. RUFFINO,

WEST POINT, CALIFORNIA,
 General Dealer in

Dry Goods and Groceries,

Patent Medicines,
 Boots, Shoes Hardware, Crockery,
 Paints, Oils, Drugs,
 Fancy Goods, Hats and Caps,
 And all other goods usually kept
 in a Country Store.

Wheatland,

YUBA COUNTY,

Is on the line of the Oregon Division of the Central Pacific Railroad, forty miles from Sacramento, having a population of 450. The Orders of Odd Fellows, Masons, Grangers and U. O. W. have lodges here. It is beautifully situated, has three churches and a public school building, in which an efficient pedagogue teaches the "young idea how to shoot," ten months in the year, and which cost \$4,000.

AMERICAN HOTEL, E J Seibold propr

BAUN J F, blacksmith and wagon-maker

BEVAN & SWIFT blacksmiths and wagonmakers

Bevan T E, constable

BRAY & LOWE, proprs Bank Exchange Saloon

BRAY P M, justice of peace
 Calmes & Ross, harness and saddles

CENTRAL HOTEL, M M Neustadt propr

CHILSON & REYNOLDS, milliners and dressmakers

COOPER T F, watchmaker and jeweler

DALBEY F, harness and saddles, carriage trimmer and upholsterer

Dewane M D, wagonmaker

DUPLEX EDWARD P, hairdresser and justice of peace

Duplex Mrs S E, ladies' hairdresser
 Durst D P, physician and president
 Farmers' Bank of Wheatland

STEINWAY & SONS' PIANOS—Grand, Square, Upright—Sold for Cash or Installments. Illustrated Catalogue. M. Gray, Gen'l Agent for Pacific Coast, 117 Post St., S. F.

W. W. MONTAGUE & CO., Stoves and Ranges, 500 different sizes, styles and patterns, 110, 112, 114, 116 and 118 Battery St., S. F.

878

California—Wheatland—Wild Flower.

ALPHABETICALLY.

FARMERS' BANK OF WHEATLAND, W W Holland cashier

FRANCEE CHAS, house, sign and carriage painter

HAMILTON J T, physician and surgeon

Harvey Geo W, saloon

HOLLAND W W, cashier Farmers' Bank of Wheatland

Humphreys Rev G W, clergyman, (Methodist)

IRWIN DAVID, supt Towle & Co's lumber yard

JUSTIS L M, meat market and groceries

LANDIS & GOODKIN, gen mdse, furniture and agents Wells, Fargo & Co

LANDIS JOHN, postmaster

Lipp A P, varieties, (refused to give name, probably not wishing creditors to know of his whereabouts)

Lofton F R, supt Wheatland Mill Co
McFee W J, agent C P R R and W U Tel Co

MELTON I, physician and surgeon
NEUSTADT M M, propr Central Hotel

SCOTT M A, druggist

SEIBOLD E J, propr American Hotel
Shields Thos, stoves and tinware

SPENCER E W, bootmaker

TOWLE & CO, proprs Wheatland Lumber Yard

Trimmer Mrs Joseph, bakery and hotel
Waddle C D, constable

Walker J F, dentist

Wheatland Mill Co, F R Lofton supt

Wilson J L, saloon

WOLF SIMON & CO, gen mdse

L. M. JUSTIS,

Dealer in

**Groceries, Provisions,
AND PRODUCE,**

Also Proprietor

CITY MEAT MARKET,

WHEATLAND,

Yuba County, California.

CENTRAL HOTEL,

M. M. Neustadt, - Proprietor,

WHEATLAND,

Yuba County, California.

Also Proprietor

Wheatland Livery & Feed Stable

MATHEW A. SCOTT,

DRUGGIST & APOTHECARY,

Front Street, Wheatland, Cal.

Proprietor of Scott's Elixir Tar, Liquorice and Honey (for the cure of Coughs and Colds), and Scott's Anti-Billious Pills, (sure and never-failing remedies). Sample boxes of the Pills mailed to any address upon receipt of price, 25 cts (in stamps), or a bottle of the Elixir Tar to any place in the State, by express (pre-paid) for \$1.25.

White's Bridge,

FRESNO COUNTY.

BURCKHALTER A, postmaster
White J R, gen mdse

Wild Flower.

Jones P D, gen mdse, postmaster and agent W, F & Co

Potts J L, hotel

TRY MURRAY'S MAGIC OIL L. Blumauer & Co., Portland, Ore. gen. have it.

CUTTING PACKING CO. Canned Fruits, Meats, etc. 17 to 41 Main St., S. F.

PUNCTUALITY, Fashion, Buckle & Son, Tailors and Woolen Drapers, opp. Walker House, Salt Lake City.

"A. T. Cross' Stylographic" Fountain Pen. { "Stylograph" & Co. } Pages 300 & 301.

Ha per est Cal 10 tain tha afte
Bal CH be et
Cole Con CRU
Dalr FOU an
Glov HAI Ho
HYI Kim
LON Sta
Math Mell
MIL fur
Mille
MOR Nelk
Newt Noon
Rieck Ridd
RUM
RYD W,
Ryden Smith
Stova WIL
Hot WIL
WIL
A pl o of the Railro rich g to be a
H. P

Williams,

COLUSA COUNTY,

Has a population of 400 people, and depends entirely on the agricultural interests for its support. It is on the California Pacific and Northern Railway, 10 miles from the Coast Range of mountains and 25 miles from sulphur springs that are highly valued. It was named after W. H. Williams, Esq., its founder.

Balcom B G, agt Northern Railway
CHAMBERLAIN P B, varieties, books, stationery, cigars, tobacco, etc

Cole & Peters, blacksmiths
Connelly Thos, saddles and harness

CRUTCHER & MANOR, gen mdse

Dalman Selig, saloon

FOUCH BROS, druggists, toilet articles and cigars and tobacco

Glover D, harness and saddles

HARVEY L S, propr Cosmopolitan House

HYMAN M & CO, gen mdse

Kimball E N, tinner

LONG M A & SON, Central Livery

Stable and Saloon

Matheson David, saloon

Mell Jno, bootmaker

MILLER ALEXANDER, saloon and farmer

Miller & Co, livery stable and stage line

MORRISON SMITH, saloon

Neik N, wagonmaker

Newman A & Co, gen mdse

Noon A, carpenter and lumber

Rickey & Crowder, physicians

Riddell R E, blacksmith

RUMMERSBURG H hairdresser

RYDER & CHAMBERLAIN, agts W, F & Co and ins

Ryder J S, telegraph opr

Smith W A, blacksmith

Stovall J C, scales and warehouse

WILLIAMS W H, propr Williams' Hotel and postmaster

WILSEY CHARLES, constable

WILSEY R A, justice of peace

Willows,

COLUSA COUNTY,

A place of 900 inhabitants, on the line of the projected Northern California Railroad. It is beautifully situated in a rich agricultural district, and promises to be an important point of supplies.

Barry Jno, bootmaker
Bass John, undertaker and agt Puget Sound Lumber Co

Bates Z, auctioneer and saloon

Batz Z, saloon

Baylor & Tooley, physicians

Baylor W C, physician

Bridges H W, saloon

BROOKS P P, constable

Calhoun Jas G, physician

CARMODY & FARR, meat market

CAROLOFF ALICK, atty at law, justice of peace and notary public

CENTRAL HOTEL, G W Williams propr

Culver & Richardson, saloon

Culver Sam, saloon

Dress J A, R R agt

Freeman & Klemmer, hardware and agricultural impls

Grover Bros, hardware, stoves and tinware

Halet & Loy, furniture

Hansen Bros, druggists

HART ELIJAH C, propr "The Willows Journal"

Hill W W, warehouse

Hoelheimer & Co, gen mdse and agt W, P & Co

Jackson A A, hotel and manager Colusa Lumber Co

Johnston J O, livery and sale stable and propr Willows and Orland Stage Line

Johnston Wm, postmaster

Jones Thos, warehouse

Jones Mrs Z C, dressmaker and milliner

Kahn & Coblenz, watches and jewelry, varieties, tobacco and agt W U Tel

Kyes & Brower, soda manufers

Labelle O, barber

Marko & Bender, bakery

Marshall N B, livery and feed stable

MARSHALL W W, livery, feed and sale stable

McCune M V, atty at law

McNorton Frank, notary public and conveyancer

Miller George, blacksmith and wagonmaker

Millington Seth, school teacher

Munion E, saloon

MURDOCK W C & CO, bankers, real estate, insurance, commission and wool merchants

Newman Chas, gen mdse

Ogle E, harness and saddles

PARK W J, atty at law

Patton J A, gen mdse and agricultural impls

Price Wm, hotel

Puget Sound Lumber Co, A Powell agt

Putnam J C, druggist

SECOND-HAND PIANOS.

On 50 per month instalments. Good serviceable instruments. GRANDS, SQUARES and UPRIGHTS. M. Gray, 117 Post Street, S. F.

A. T. Cross' Stylographic "Fountain Pen." "Stylograph," "Electrograph," &c. } Pages 300 & 301.

QUANTITY.

Fashion, Economy.

Buckle & Son, Tailors and Woolen Drapers, opp. Walker House, Salt Lake City.

880

California—Willows—Winters.

ALPHABETICALLY.

RAINVILLE JOSEPH, blacksmith, wagonmaker and painter
Rathbun E, contractor and builder
Saunders Jno S, atty at law
Schultz F, tailor
Scott Thos, barber
Shinn Mrs, restaurant
Stone F W, watches and jewelry
Thomas A B, gen mdse
Thomas E B, groceries and fruit
Tooley L P, physician and coroner
TOOMEY J B, harness and saddlery
Ward Jos, hotel
Wegan Chas, saloon
Wegan W K, brewery
WILLIAMS G W, Central Hotel
Wilson Wm, physician
Yount G W, photographer

Wilmington,

LOS ANGELES COUNTY.

Anderson & Jorgenson, saloon
Banning Phineas, storage, commission and lumber
Boushey S & A, mining, Santa Catalina Island
Brial L B, barber
Burkle F, saloon
Carey Mrs Mary E, boarding and lodging
Crowley Timothy, blacksmith
Deaber Col Geo, saloon
Downing Major P H, collector of customs
Frazer Thos, bootmaker
Garratt Robt, wagonmaker
Goniotti John, saloon
Green Mrs H, varieties
Hawkins Wm, bakery
Heffner Geo, saloon
HOLTON G M, atty at law, Canal
Jacoby Herman, gen mdse, ins agt and shipping
Kennedy John, stoves, tinware and hardware
LAUBERSHEIMER A, druggist and postmaster, Canal
Maldini Antonio, liquors and tobacco
Morrison John, gen mdse
Poggi Rafael, saloon and boarding
RAILROAD LODGING HOUSE, S G
Thompson, Canal
Rios P, livery and feed stable
Ronan Timothy, blacksmith
Salazar A, fruits and tobacco
Sarraro John, barber
SAVAGE W H, atty at law, Canal
Seyler Chas, agt S P R R, W, F & Co and W U Tel Co
Silva Joseph & Ben, restaurant
Silva Saml, saloon

SYLVA J P, groceries and saloon, Canal
THOMPSON S G, saloon and lodgings, Canal
Van Valkenburg Henry, saddles and harness
Viekery & Hinds, meat market
Wildman Mrs Mary A, fancy goods

Windsor,

SONOMA COUNTY.

Bixley Walter, gen mdse
Chrisholm & Bro, painters
Davis L T, physician
Graham James, blacksmith
Jekome Thos, gen mdse
LINDSEY & CLARK, gen mdse and postoffice
Luther L, physician
Mackender Geo, blacksmith
Martin Hyram, gen mdse
Morgan Bros, butchers
Shuler Geo, blacksmith

Winters,

YOLO COUNTY.

Antone & Co, barbers
BELL BROS, druggists and physicians
BELL H R, physician
BELL W T, physician
Bibb L, varieties
BOWEN BROS, livery stable
Brook & Pritchett, blacksmith
CHANDLER F B, lumber and building materials
Clark R, atty at law
Downey & Weaver, blacksmiths
Edward D P, hotel
Elliott & Co, groceries
Fitzgerald R D, bootmaker
Fitzgerald Mrs R D, millinery
GREGORY J D, druggist and physician
Hill Bros, warehouse
HULSE J C, justice peace and notary public
Humphrey E A, harnessmaker
IRELAND E, wagonmaker
James Jephtha, meat market
Jeans J, butcher
KAUFFMAN L & CO, gen mdse
LATON M F, Parker House
Logan Elder J, clergyman (Christian)
Massa Antone, hairdresser
McARTHUR J B, agt Vaca Valley & Clear Lake R R, W, F & Co and W U Tel Co
McGrath P, carpenter
MOODY LORENZO, postmaster and stationery

H. WACHHORST, importer of Fine Watches, Jewelry, Diamonds. 315 J St., Sac.

CUTTING PACKING CO. Canned Salmon, Vegetables, 17 to 41 Main St., S. F.

American, German and French Confectionery at Wholesale, by Fred. Bickel, 84 1st St., Portland, Oregon.

PA
 Mor
 Mur
 Pipk
 Rear
 Rice
 Shaw
 Shaw
 SPA
 mo
 STE
 and
 Warr
 Willi
 Wils
 WIL
 Wolfe
 V
 Radel
 WIT
 Is situ
 and 17
 tion 30
 Alvaro
 Bentley
 and t
 Bentley
 Cope It
 Dayton
 Elliot
 GERA
 W U
 and
 books
 ments
 Green L
 McCOR
 loon
 Neil T F
 Parr A
 Perrott
 PLUM
 Robinett
 BUTLE
 mdse
 MERRI
 mster
 Martine
 Field Z, b
 Bemis E,
H. PA

W. A. & C. S. HOUGHTON carry Largest Stock of Wholesale Stationery in the State, 615 J St., Sacramento.

W. A. & C. S. HOUGHTON carry Largest Stock of Wholesale Stationery in the State, 615 J St., Sacramento.

Morris V, warehouse
 Murray Joseph, painter
 Pipkin J, constable
 Reardon James, saloon
 Rice A R, saloon
 Shaw J M, wagonmaker
 Shaw W, bootmaker
SPAULDING & HARLAN, general merchandise
STEWART J P, carpenter, constable and collector
 Ward F, carpenter
 Willis T W, tinner
 Wilson Mrs D, millinery
WILSON & HACKE, Brick Saloon
 Wolfe C H, carpenter

Witter's Springs,

LAKE COUNTY.

Radeliff J O, livery stable
WITTER D, hotel and postmaster

Woodbridge,

SAN JOAQUIN COUNTY,

Is situated 3 miles from Lodi by stage and 17 miles from Stockton. Population 300.

Alvares Joseph, hairdresser
 Bentley H, agt W, F & Co and stoves and tinware
 Bentley H & Co, gen mdse
 Cope Richard, harnessmaker
 Dayton Eli, physician
 Elliot W C, livery stable
GERARD JAMES S, postmaster, agt W U Tel Co and dealer in pictures and frames, watches and jewelry, books and stationery, musical instruments and notions
 Green L D, flour mill
MCCORMACK & PLUMMER, saloon
 Neil T H, bootmaker
 Parr A A, blacksmith and wagonmaker
 Perrott Geo, market
PLUMMER E H, hotel
 Robinett John, liquors
RUTLEDGE & McLERRAN, gen mdse

Woodford,

ALPINE COUNTY.

MERRILL W P, gen mdse and postmaster
 Martinsen H, hotel
 Field Z, blacksmith
 Bemis E, sawmill

Woodland,

YOLO COUNTY.

The pretty little city of Woodland, with a population of 4,000, will compare very favorably with the handsomest cities of the State. Her location on the Knight's Landing branch of the California Pacific Railroad, in a section remarkable alike for its fertility of soil and equable climate, is an assurance of her future importance. She has quite a number of splendid business blocks and magnificent private residences, and is supported by a wealthy farming community. Her Public Square, studded with shrubbery, rare plants, palms and ferns, is a very attractive feature of the place. Her Court House and jail, combined, is a well constructed building and an ornament to the place. The society is excellent, schools superior and health good.

AMERICAN EXCHANGE HOTEL,

M H Torrance propr, Main
BAKER B, saloon, Main
BAKER F E, atty at law, Main
 Ball J C, atty at law and notary public
BANK OF WOODLAND, C W Bush cashier

Barelav J A, watches and jewelry
BARNES & CO, proprs of Woodland Meat Market

BARR C, Craft Hotel Saloon
 Beach Bros, proprs "Woodland Republican"

Bentley Geo W, saloon
 Berg E, news agent
 Brendel F W, varieties
 Brunner Chas, saloon

BURGE FRANK, Helvetia Hotel
BUSH C W, cashier Bank of Woodland

BUSH E R, superior judge and searcher of records

BUTZ I A, merchant tailor, Main
CALDWELL S plauing mill
CAPITAL HOTEL, Matt Tackney propr

Card W D, painter
 Carson —, carpenter
CASLER & CO, druggists, Main

CHARMAK CHAS, cigars and tobacco
 Charmak & Levy, dry goods and clothing
 Clark J Q A, wines

COHEN M, dry goods and clothing, Main

Congrave Wm, snpt gas works
CRAFT HOTEL, Jno Gassner propr
CRAIG & GRANT, attys at law

Culver C B, groceries
 Curtis Mrs H, varieties

SECOND-HAND PIANOS. On site per month instalments. Good serviceable Instrns. M. Gray, 117 Post Street, S. F.

American, German and French Confectionery at Wholesale, by Fred. Bickel, 84 1st St., Portland, Oregon.

CUTTING PACKING CO. Canned salmon, Vegetables, 17 to 41 Main St., S. F.

Davidson Mrs, Menee Restaurant
 Dehler Anton, saloon
 Denzler Adam, restaurant
 Dick A N, dentist
DIETZ L, harness and saddles, Main
 Dingler Emil, hairdresser
 Dryfus L, liquors
 Dumphey & Knox, blacksmiths and wagonmakers
DURSTON FRANK, bill poster and advertising agent
 Eaton J H, groceries, crockery, etc
 Eaton J I, groceries
ELLIOTT O, photographer
ELSTON J B, drugs and books, Main
 Everett L P, county surveyor
 Fiske Geo D, real estate and ins agt
 Fitzgerald Peter, blacksmith
 Fitzgerald R A, agt W U Tel Co
FRAZER & CO, fresh meats and live stock, Main
FREEMAN F S & CO, hardware and agricultural implements
 Frost C S, atty at law and notary public
 Garontte C H, dist atty
GASSNER JOHN, propr Craft Hotel
 Gilmore Mrs R L, shirt maker
GLENDINNING E, confectionery, fruit, etc
GOIN G W, county supt of schools
GRANT HUDSON, atty at law and notary public
GREENE G W, jewelry and stationery, Main
 Grey C S, watches and jewelry
GRISWOLD C F, stoves and tinware, Main
 Hofky Mrs P, varieties
 Harris Frank, hairdresser
 Hodgen I N, dentist
HOEMLEIN E G, carriage and sign painter, cor Main and Fourth
 Holcom W D, county recorder
HOLMES I B, dentist, Bank building
JACKSON G H, physician, Main
 Johnson R B, blacksmith and wagonmaker
 Kean A C, county treasurer
KELLER W W, furniture, Main
 Keller Wm, bootmaker
 King —, windmills
 King J W, photographer
KNOX WM, hairdresser and baths, Main
KRELLENBERG PETER, furniture, undertaking and coroner
 Kuhn H & Bro, stoves and tinware
 La Bonsier Jos, varieties
LAMBERT J, atty at law and notary public, Main
 Lasky M, saloon
 Laugenour & Brownell, grain buyers
 Lemieux P, bootmaker

Locher E K, saloon
 Lyford G W, lumber
 Mardis & Lawson, livery stable
 Martin & Rogers, stone and marble works
McDONALD L W, propr Yolo Hotel, formerly Lackney House
Michael M & Co, dry goods, clothing, & **MOORE JOHN**, saloon
 Morin C D, stoves and tinware
MOSES W F, agt Wells, Fargo & Co and insurance agt, Main
 Myrick Geo, carpenter
 Nettleship J, soap factory
NICKELSBURG A & BRO, general merchandise
 O'Connor J C, varieties
 Ogburn Mrs H U, millinery
 Parramore E L, physician
 Pendergast S T, boots and shoes
PERRY & HARRIS, blacksmiths and machinists
 Phillip Frank, bootmaker
PIERCE THOMAS, saloon
 Pinkham Chas E, physician
POCKMAN J B, livery, feed and sale stable
 Porter & Co, groceries
 Porter Mrs W W & Co, millinery
 Powers Warren, constable
PRIOR T M, harness and saddles, Main
 Putnam Miss & Davidson Mrs, dress-makers
 Quilty John, hotel
 Rahm F M, sheriff
 Ready B F, blacksmith
RELYEAS E, carriage trimmer, Main
RUGGLES A C, justice peace and ins
 St Louis Geo C, varieties
SAUNDERS WM, propr "Yolo Democrat" and "Woodland Daily Democrat"
 Schliman F, county treasurer
SCHLUER OTTO, Woodland Bakery
 Schwahn J G, groceries
 Scott Jake, barber
 Shryock Samuel, hotel
 Sibley P H, atty at law
SIEBER CHRIS, Pacific Saloon, Main
SMITH J K, county clerk and undertaker
SMITH L W, Eagle Saloon
 Smith & White, City Livery Stable
 Sovereign Joshua, blacksmith and wagonmaker
 Sprague C S, lawyer
 Stampell A, bootmaker
 Stegall H, saloon
 Stephens J D, president Bank of Woodland
 Stockton & Crane, blacksmiths and wagonmakers

WHO'S YOUR TAILOR? TRY Buckle & Son, 195 Main St., opposite Walker House, Salt Lake City, Utah.

Methodist Book Depository,

Branch of New York Book Concern, "A. T. Cross," "Stylographic," "Pen," "Stylograph," "Electrograph," } Pages 300 & 301.



Pharis S. Saundery, **TRIPP** ing and Winkler.

Is situated the entrance P. C. R. R. present with rapid rate the over a series of a series

H. PALM

TRY DR. GUNN'S RHEUMATISM KING.

California—Woodland—Wrights.

883

ALPHABETICALLY.

TACKNEY MATT , propr Capital Hotel	WEBBER MRS JNO , dressmaker, Main
THEOBALDS W W , propr "Yolo Mail"	Whittemore & Higginson, druggists
Thomas C F, notary public, Bank of Woodland	WILLIAMS O M , Union Bakery, Main
TIPTON J E , Woodland Restaurant, meals 25 cts	Williams Wm, bootmaker
Tobias D & Bro, harness and saddles	WINNE W H , contractor and builder
TORRANCE M H , propr American Exchange Hotel	WOODHENRY B , hardware, agricultural implements, paints and oils, Main
Tucker A W, public administrator	"WOODLAND DAILY DEMOCRAT," Wm Saunders propr
Turner & Whitmore, feed and training stable	Woodland Gas Works, J Q Brown propr
Valentine E, agent Cal P R R	"WOODLAND REPUBLICAN," Beach Bros propr
Vac Diver W J, photographer	Woods W W, saloon
Voorhee & Berry, saloon	"YOLO DEMOCRAT," Wm Saunders propr
Walker L, postmaster	"YOLO MAIL," W W Theobalds propr
WEAVER ANDREW , blacksmith and wagonmaker	Zecher Jno, bootmaker
WEBB BROS , dry goods, clothing, hats, caps and furnishing goods	Zirker L, tailor

LIVERY, FEED & SALE STABLE,

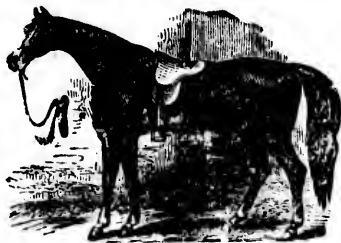

First Street, bet. Main and Court,
WOODLAND, CAL.

THE BEST LIVERY TURNOUTS

Furnished on the Shortest Notice.

J. B. POCKMAN.

Woodside,

SAN MATEO COUNTY.

Pharis S P, shingle mill
Saundery A & J N, lumber
TRIPPER O, groceries, hardware, clothing and postmaster
Winkler John, wagonmaker

Wrights,

SANTA CLARA COUNTY,

Is situated in the Santa Cruz Range, at the entrance of tunnel No. 3, of the S. P. C. R. R., 18 miles from San Jose. At present writing work is progressing at a rapid rate in this tunnel, which is a little over a mile in length. It is the last of a series of seven between this place

and Santa Cruz. The system, when completed, will represent three and one-half miles of difficult boring and is one of the greatest works in America. It is expected that the road will be in operation to Monterey Bay when this work is published. O. B. Castle of the hotel at Wright's will make sacrifices for the comfort of his guests

Aram Joseph, agt S P C R R
CASTLE O B, hotel and saloon
CLELAND & CO, (T S Cleland and R H Mowbray,) gen mds
Comstock Bros, sawmill
Lawrence D M, blacksmith
Morrell Bros, sawmill
MOWBRAY R H, (Cleland & Co), postmaster
Rud S W, hotel
Slaughter Thos, hotel
Wright J R, hotel

H. PALMER & CO., Port Wine \$2.50 per gal.. 302 Davis Street, San Francisco.

Branch of New York Book Concern. "A. T. Cross' Stylomatic," Pen, "Stylotograph," "Electrograph."

Methodist Book Depository,

Pages 300 & 301.

Trv Ruckle & Son, 195 Main St., opposite Walker House, Salt Lake City, Utah.

SECOND-HAND PIANOS. On \$10 per month installment. Good serviceable Instru- M. Gray, 117 Post Street, S. F. mens. GRANDS, SQUARES and UPRIGHTS.

W. W. MONTAGUE & CO., Pumps and Iron Pipe, all sizes, 110, 112, 114, 116 and 118 Battery Street, N. F.

884

California—Woodland.
ALPHABETICALLY.

CUTTING PACKING CO. Canned Salmon, Vegetables, 17 to 41 Main St., S. F.

Capital Hotel

WOODLAND, CALIFORNIA.

MATT TACKNEY, - - - Proprietor.

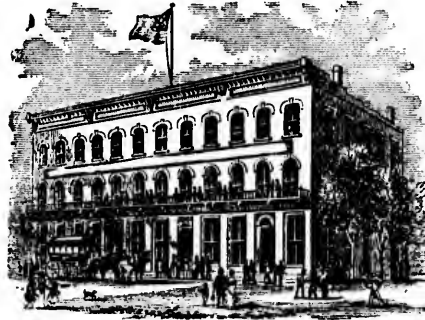

Largest and Most Centrally Located Hotel in the City.

NEWLY RENOVATED AND RE-FURNISHED THROUGHOUT.

THE BEST of BOARD ROOMS

AT REASONABLE RATES.

First-Class Wines, Liquors and Cigars

AT THE BAR.

Free Omnibus To and From all Passenger Trains.

H. WACHHORST calls attention to his genuine Sterling Silverware. 315 J St.

American, German and French Confectionery at Wholesale, by Fred. Bickel, 84 1st St., Portland, Oregon.

W. A. & C. S. HOUGHTON carry Largest Stock of Wholesale Stationery in the State, 615 J St., Sacramento.
Is n
It sta
The M
A
H. P

BUSINESS PENMANSHIP Practically taught at **PACIFIC BUREAU**
No. 419, 7, 14, 15, 320 Post St., S. F.

California—Woodland.
ALPHABETICALLY.

885



ISSUED EVERY THURSDAY.

Terms, - \$3.00 per Annum.

THE YOLO MAIL

Is now in its Eleventh Year, and has gained a front rank among the country papers of the Pacific Coast.

It is Republican in Politics.

AS A LOCAL PAPER

It stands first in Yolo County, and is supported by all who take a deep interest in home affairs.

TO ADVERTISERS.

The MAIL has a very large circulation in Yolo County, and Advertisers will do well to consult its Proprietors before making contracts.

Address,

W. W. THEOBALDS, Woodland, Cal.

H. PALMER & CO., Native Wines, 302 Davis Street, S. F.

W. A. & C. S. HOUGHTON carry Largest Stock of Wholesale Stationery in the State, 615 J St., Sacramento.

GRAY'S MUSIC STORE. The Largest Stock of American and Foreign Music, Musical Merchandise on the Coast. Send for Catalogue. Patronage of Teachers and the Trade solicited. M. GRAY, 117 Post St., S. F.

American, German and French Confectionery at Wholesale, by Fred. Bickel, 84 1st St., Portland, Oregon.

886

California—Yankee Hill—Yountville.

ALPHABETICALLY.

CUTTING PACKING CO. Canned Fruits, Meats, etc. 17 to 41 Main St., S. F.

Yankee Hill,

BUTTE COUNTY.

Forty-nine and Fifty-six Quartz Mine
Miller Bros, butchers
Sugar Pine Lumber Co
Venus Quartz Mine
WELLS M H, gen mdse and postmaster

Yankee Jim's,

PLACER COUNTY.

DONELIN M W, postmaster
Donelin Timothy, gen mdse
Hurleman John, hotel
Lord David W, carpenter
Orr David, saloon
Schultz David, gen mdse
Trafton Chas, physician

Yocumville,

SISKIYOU COUNTY.

FYFIELD J T P, gen mdse and postmaster
Orcutt A, sawmill

Yolo,

YOLO COUNTY.

BORACH J, gen mdse
BRADSHAW R M, bootmaker
Bryan Jno, saloon
CLARK J, physician
Cramer Louis, market
DODGE E G, gen mdse
Dutton Oscar, tinner
Fox G W, saloon
GREEN GEO, saloon
GRIFFITH & BURKE, agts Randall Pulverizing Harrow and Warrior Mower
Kast Henry, blacksmith and wagon-maker
Knight Leonard, hotel
Krause Fred, saddler
Mering S N, flour mills
Mullen M F, agt Northern Railway, W, F & Co and W U Tel Co
PETTIT ASA, blacksmith and wagon-maker
Powers J W, saloon
Reid Jno D, hotel
WHERRY G F, postmaster, grain and storage
WHERRY & SAFFORD, gen mdse

Yo Semite,

MARIPOSA COUNTY.

Bernard John K, hotel and postmaster
Flores M, laundry
Drew Colville, meat market
Harris A, gen mdse
Hedges Marcus, livery stable
Kinney & Bro, livery stable
Leidig Frederick, hotel
May Albert, carpenter
Sinning Adolph, cabinet maker
Smith & Hayes, saloon and baths
Snow Albert, hotel
Stegman & Son, livery stable and agt W, F & Co
Tiscornia A, gen mdse

You Bet,

NEVADA COUNTY.

Barker W C, mining claim
Brown G S, mining claims
Eastern Mining Co, A G Turner agt
Hankins C H, mining claim
Hansen John, saloon
Jeffers Frank, mining claim
Jones W H, mining claims
Knight H, mining claims and water ditches
Lawrence & Jordan, mining claims
McDonnell D, mining claim and water ditch
Meyers Henry, mining claim
Poor Bros, mining claim
Snell & Jordan, gen mdse
Staley A J, mining claim

Yountville,

NAPA COUNTY.

A small town of about 150 inhabitants, 48 miles from San Francisco and 10 from Napa, on the California Pacific R. R., supported by agriculture.

Allan John, bootmaker
Davis J R, butcher
Griffin F, justice of peace
Groezinger G, wine manufr
Haskin D C, station agt Cal P R R and agt W, F & Co
Howe Nelson, blacksmith and wagon-maker
Huff J, saddler
Johuson R I & J W, hotel
Lambert C, gen mdse
McDonald D W, liquors
McGillis H, blacksmith and wagon-maker
Moore S D, soap manufr

WHO'S YOUR TAILOR? Try Buckle & Son, 195 Main St., opposite Walker House, Salt Lake City, Utah.

Methodist Book Depository, { branch of New York Book Company, "A. T. Cross," "Electrograph," "Biographic," "Pen," "Mylograph," "Stenograph." } Pages 300 & 301.

TRY MURRAY'S MAGIC OIL L. Blumaner & Co., Portland, Oregon. have it.

BU
Pat
Utti
Is on
place
town
as 18
gings
into
on th
the p
rapid
land S
situat
west l
of wa
chiner
some
mines
and th
gaged
plies f
the he
Co., an
Allen C
Antenr
Bratton
Brown
BURR
Oreg
CALE
CO, H
Stone
CARR
tural
Clarkso
Cleveland
Cooley
admin
DeWitt
DeWitt
DUEN
Foll Jol
FRAN
B Rol
Fried G
Gillis H
Hager J
HANSE
Harwood
Herzog C
Heybroc
IFFLE
Inker C
JACKSO
ture fr
JENSEN
Bakery
OLD

ALPHABETICALLY.

Patterson J, tinware, pumps, etc
 Potts Thos, blacksmith
 Utting H N, hotel

Yreka,

SISKIYOU COUNTY,

Is one of the oldest and most important places in that section of the State, the town-site having been laid out as early as 1851. The richness of the placer diggings at that time brought the locality into favorable notice, and consequent on the announcements of "rich finds" the population increased with remarkable rapidity. It is on the line of the Overland Stage road, 115 miles from Redding, situated in the Shasta valley, on the west bank of Yreka creek, whose supply of water is sufficient to drive the machinery of the State, and which contains some of the finest fish in the world. Its mines are still being profitably worked, and the pursuit of stock-raising is engaged in. It is the main point of supplies for that region, the county seat, the head-quarters of the Overland Stage Co., and contains a population of 2,000.

Allen C, barber
 Antenreith & Co, proprs Yreka Gas Works
 Bratten C, gen mdse
 Brown Mrs R, groceries
BURROWS A H, general agent Cal & Oregon Stage Co and county treasurer
CALIFORNIA & OREGON STAGE CO, Barlow & Sanderson proprs, W S Stone supt
CARRICK E, blacksmith and agricultural implements
 Clarkson J, blacksmith
 Cleland & Lehnors, gen mdse
 Cooley Wm, county coroner and public administrator
 DeWitt Elisha, county assessor
 DeWitt R O, druggist
DUENKEL H, saloon
 Foll John, meat market
FRANCO-AMERICAN HOTEL, John B Rohrer & Co propr
 Fried G, livery
 Gillis H B, dist atty
 Hager J, shoemaker
HANSEN J, photographer, Miner
 Harwood S S, physician
 Herzog Chas Jr, meat market
 Heybrook D, furniture and notions
IFFLEND MRS C, millinery
 Junker Chas, Bella Union Saloon
JACKSON G S & BRO, furniture, picture frames, mouldings and upholstery
JENSEN & RILEY, United States Bakery and cracker manuf

Kessler Joseph, gen mdse
 King F J, gen mdse
 King W H, physician
 Klinge Mrs A, gen mdse
 Lash D N, sheriff and tax collector
LAWTON & SKINNER, iron works and planing mill
MAIRS THOS, merchant tailor
MARTIN & IRWIN, livery and feed stable
 McManus P F, gen mdse
MILLER HUGO, stoves and tinware
 Miner M, gen mdse
 Morse H A, county school supt
 Myers M, tailor
NEHRBASS & HARMON, blacksmiths and wagonmakers, agricultural impls and hardware
 Nichal A, livery
NIXON R, propr "Oregon Journal"
 Nordheim G A, gunsmith
"OREGON JOURNAL," (weekly) R Nixon editor and propr
 Owens J, boot and shoemaker
 Paine A E, jeweler and watchmaker
 Pasberg J, cigars and tobacco
 Petters Chas, saloon
 Poland P, watchmaker
 Rammers John H, furniture
 Raynes A E, postmaster
 Raynes & Pyle, furnishing goods and clothing
RANOUS E, carpenter
 Renner M, saloon
REPP H, blacksmith
 Rice J, county clerk, recorder, and auditor
 Richards A D, restaurant
RIDDLE J W, contractor and builder and saloon
 Ringe F, harness and saddles
ROGLER FERNANDO, druggist
 Shearer E, atty at law
 Steele Elijah, superior judge
 Stimmel H E, stoves and hardware
STONE W S, general supt Cal & Oregon Stage Co
SWAN S, groceries and agricultural implements
 Tesh D, saloon
 Vance & Wallbridge, gen mdse
 Varnum L H, county surveyor
WADSWORTH E H, banker, agt W, F & Co and insurance
 Wallis W J, agt W U Tel Co
 Watson W E, watchmaker
 Western Union Telegraph Co, office
 Wetzel A, barber
 Winckler A, gen mdse
 Young T, saloon
 Yreka Gas Works, Antenreith & Co proprs
"YREKA UNION," (weekly) J W Bird pub and editor

GRAY'S PIANOS—Square and Upright.

(Under my own name), I offer for sale, for cash or instalments, these fine, but moderate priced instruments, fully warranted. M. Gray, 117 Post St.

Methodist Book Depository, 1000 Broadway, N. Y. City, N. Y. }
 Branch of New York Book Concern, "A. T. Oakes" }
 "Stylograph" Pen, "Stylograph" "Electricograph" }
 Pages 300 & 301.

TY BUCKLE & SON, 195 Main St., opposite Walker House, Salt Lake City, Utah.

W. W. MONTAGUE & CO., Sheet Iron, all Sizes and Numbers, 110,
112 114 116, and 118 Battery St., S. F.

888

California—Yreka.
ALPHABETICALLY.

GEORGE C. THAXTER, DRUGGIST AND SEEDSMAN, CARSON CITY, NEV.

COUNTRY DEALERS can be supplied by F. Bickel, Wholesale Confectioner, 84 1st St., Portland, Oregon.

CALIFORNIA AND OREGON STAGE LINE

BARLOW & SANDERSON, Proprietors.



Daily Line of Four ^{and} Six Horse Coaches

BETWEEN

ROSEBURG, Oregon and REDDING, Cal.,

MAKING CLOSE CONNECTIONS WITH

Trains of C. P. R. R., at Redding, and O. & C. R. R. at Roseburg.

Speed, Safety and Comfort Assured.

Passengers have choice of Scott Mountain and Sacramento River
Route between Redding and Yreka, Cal.

ALSO,

Daily Line of Stages between Redding and Weaverville, Cal.

W. S. STONE, Gen'l Sup't.

A. H. BURROWS, Gen'l Agent, Yreka, Cal.

H. WACHHORST, importer of ^{Fine Watches,} Jewelry, Diamonds, 315 J St., Sac.

P.
A.
Bo
BE
Gr
Ha
Ke
LE
r
A
M
\$3.00
S
R. A
CO
H. PA

ALPHABETICALLY.

Yuba City,
SUTTER COUNTY.

Alberti G W, public administrator and coroner
Barney M C, dist atty
BINGHAM W W, dentist, fruit, candy, notions &c
Graves O E, county supt of schools
Harkey W P, sheriff and tax collector
Keyser Phil W, superior judge
LEE W H, county clerk, auditor and recorder

McMillan J G, county surveyor
Peck W F, county assessor
Van Arsdale A B, county treasurer

Zem Zem,
LAKE COUNTY.

Adams Jno, stock-raiser;
Moore Chas, butcher
OWEN J C, postmaster and hotel
Owen L F, stock-raiser

THE
ALAMEDA ARGUS,

THE CHEAPEST, BEST,

—A N D—

MOST CIRCULATED PAPER IN ALAMEDA.

PUBLISHED THURSDAYS.

\$3.00 per year. 75 cents for three months. 25 cents per month.

DELIVERED IN ALAMEDA BY CARRIERS.

San Leandro Reporter,

Issued Every Saturday Forenoon,

R. A. MARSHALL,.....EDITOR.

Davis Street, San Leandro.

COUNTY OFFICIAL PAPER.

Subscription, \$3 per Year.

H. PALMER & CO., Frontignan Wine, 302 Davis St., S. F.

W. A. & C. S. HOUGHTON, the leading Wholesale Booksellers of California, 615 J Street, Sacramento.

ERNST GABLER'S Square and Upright. These favorably known Instruments for sale at M. Gray, 117 Post St. Reasonable Rates and Terms.

COUNTRY DEALERS can be supplied by F. Bickel, Wholesale Confectioner, 84 1st St., Portland, Oregon.

W. W. MONTAGUE & CO., Stoves and Ranges, 500 different sizes, styles and patterns, 110, 112, 114, 116 and 118 Battery St., S. F.

890

California—Miscellaneous.

ALPHABETICALLY.

SHEET MUSIC. PIANOS. ORGANS.

A. BRUENN,

911 Washington Street,

Oakland, Cal.

General Agency for the Celebrated

SOHMER.



AND AGENT FOR

STEINWAY & SONS, EARNEST CABLE, KRANICH AND BACH, HALL

PIANOS

—AND—

SMITH AMERICAN ORGANS.

Sheet Music and Musical Goods a specialty. Latest Music furnished on application.  Send for Price List and Catalogue.

A. BRUENN, 911 Washington St.

TRY DR. GUNN'S RHEUMATISM KING.

CUTTING PACKING CO. Canned Fruits, Meats, etc. 17 to 41 Main St., S. F.

WHOS YOUR TAILOR? Try Buckle & Son, 195 Main St., opposite Walker House, San Francisco, Cal.

Pages 300 & 301. { Stylograph, etc. } { Micrograph, etc. }

"A. T. Cross' Stylographic" Fountain Pen.

THE EN

One year

We have

Bill Head

H. PA

California—Miscellaneous.
ALPHABETICALLY.

891

GILROY ADVOCATE,

F. W. BLAKE, Proprietor,

(ESTABLISHED 1868),

Gilroy, Santa Clara County, California.

Published in a flourishing Agricultural locality, has a large circulation, and is an

EXCELLENT MEDIUM FOR ADVERTISING.

RATES REASONABLE.

All Kinds of Job Work Neatly Executed.

THE HOLLISTER ENTERPRISE,

PUBLISHED EVERY SATURDAY,

—AT—

Hollister, San Benito County, California.

THE ENTERPRISE will be readable, interesting, and devoted to the material interests of the community in which it is published.

Subscriptions Respectfully Solicited.

RATES OF SUBSCRIPTION :

One year, payable in advance\$3.00

We have a new Quarto Medium Nonpareil Job Press, and other New Material, and are prepared to do

Job Printing of all Kinds,

IN THE NEATEST MANNER.

Bill Heads, Letter Heads, Envelopes, Posters, Programmes, Circulars, Cards, and

All Kinds of Plain and Ornamental Printing.

JOHN MCGONIGLE, Proprietor.

H. PALMER & CO., Pure Sherry Wine, 302 Davis St., S. F.

KRANICH & BACH PIANOS—SQUARE AND UPRIGHT—Equal to any make, (Steinway & Sons excepted). Illustrated Catalogue and Terms on application to M. Gray, Steinway Hall, 117 Post St., S. F.

"A. T. Cross' Stylographic" Fountain Pen. } *Stylographic & Co.* } Pages 300 & 301.

WHOS YOUR TAILOR? TRY Buckle & Son, 195 Main St., opposite Walker House, SAN LEO, CALIF. AND S. C. G. fished on St.

W. W. MONTAGUE & CO., Pumps and Iron Pipe, all sizes, 110, 112, 114, 116 and 118 Battery Street, S. F.

892

California—Miscellaneous.
ALPHABETICALLY.

CUTTING PACKING CO. Canned Salmon, Vegetables, 17 to 41 Main St., S. F.

84 FIRST STREET. PORTLAND. OREGON. IS F. BICKEL'S Headquarters for Confectionery at Wholesale.

THE

Amador Sentinel,

—OF—

JACKSON, AMADOR COUNTY, CAL.,

PUBLISHED EVERY WEDNESDAY

BY

TURNER & SANBORN,

PUBLISHERS AND PROPRIETORS.

BEST ADVERTISING MEDIUM IN AMADOR COUNTY.

CIRCULATION 900

SUBSCRIPTION PRICE \$3.00

H. WACHHORST, Agent for Am. Watches, 315 J Street, Sac.

W. A. & C. S. HOUGHTON carry Largest Stock of Wholesale Stationery in the State. 615 J St., Sacramento.

BO
—
JO
CO
First-
S
E
The
popul
ing in
ing for
BOO
S
Fro
Tourists
MA
Agents fo
w
Grocer
Cros
Clothing,
S

OLD P

CUTTING PACKING CO. Canned Salmon, Vegetables, 17 to 41 Main St., S. F.

894

California—Miscellaneous.

ALPHABETICALLY.

TO THE LADIES.

MRS. JOHN WEBBER,
Fashionable Dressmaker,

AT THE WHITE HOUSE,
Has just received the

Latest Spring Style Patterns,

And is prepared to make Dresses on short notice and at reasonable rates. Dresses Cut, Fitted and Made, and satisfaction warranted.

Wedding Outfits a Specialty.

I am constantly in receipt of advanced patterns for seasonable styles, and employ none but the very best assistance to do the work.

H. J. CODFREY,

DEALER IN

DRY GOODS,

GROCERIES,

DRUGS AND NOTIONS,

At Lowest Prices for Cash.

LIVE OAK, CAL.

C. CROSBY JR.,

Dealer in

General Merchandise,

Centreville Station, N. P. R. R.,

Lewis County, Wash. Ter.

COUNTRY PRODUCE

Bought and Sold on Commission or taken in exchange for goods.

C. W. COPELAND,

DEALER IN

FAMILY GROCERIES,

TOBACCO, CIGARS,

CONFECTIONERY AND FRUIT.

ALSO,

Books, Stationery and Fancy Articles.

MAIN ST., LEMOORE, CAL.

S. T. BURTON,

DEALER IN

DRY GOODS, CLOTHING,

BOOTS AND SHOES,

Hats, Hardware, Crockery, Groceries,

PAINTS AND OILS,

Yankee Notions, Fancy Goods, &c.

Agent for all kinds of

AGRICULTURAL IMPLEMENTS,

Sierraville, Sierra Valley.

N. COLOMBO,

Dealer in

ALL KINDS OF FISH,

Pickled and Salted Salmon,

Sardines, Etc.

GRAND OPERA MARKET

Mission Street, bet. Third and Fourth,

San Francisco.

Goods delivered free to any part of the City.

TABER, HARKER & CO.,

IMPORTERS

AND

Wholesale Grocers,

108 & 110 CALIFORNIA STREET,

BELOW FRONT,

SAN FRANCISCO.

TRY DR. GUNN'S RHEUMATISM KING.

PUNCTUALITY, Fashion, Economy. Buckle & Son, Tailors and Woolen Drapers, opp. Walker House, Salt Lake City.

Stylograph, or Rapid Letter Copying Book, "A. T. Green's Stylographic Pen," "Electric Engraving," &c. Pages 300 and 301.

FAY
Judges
Bates
HAR
Boyd
AD
Pouns
Santos
Real I
GOAD
DURS
(See Ins
Real
Agen
AG
Cohen
Davis P
Langenh
GALTE
Murphy
WELLI
Wheeler
TITUS
GRANT
CASS, J
HAWL
Hubbard
REILL
SWAIN
SHAW
Winters
FRANK
RIGELO
BUHNE
FERND
NESS
DONAH
EINSTE
KUTNE

H.

ABS

California.
CLASSIFIED.

AGR

895

CALIFORNIA.

(CLASSIFIED.)

See also, List of Towns Received too Late for Regular Insertion.

ABSTRACT OFFICES.

FAYMONVILLE BERNARD, Fresno
Judson Gillette & Gibson, Los Angeles
Bates & Hamilton, Merced
HARKNESS ED, Oroville
Boyd John B, San Diego

Smith & Baxter, Gilroy
Schwartz B, Grangeville
KNAPP R I, (manufr patent side-hill plows), Half Moon Bay
Oppenheimer & Co, Hanford
SHARP CHAS & CO, "
MYLES W C, Jersey Landing
GILROY L, Lemoore

ADVERTISING AGENTS.

Pomstone A L, Oakland
Santos J, "
Reed Elliott, San Jose
GOAD & SHERWIN, Stockton
DURSTON FRANK, Woodland

COMEGYS BLACK & CO, Livermore
Hesleys P C, (agl works), "
CLUFF & SMITH, Lodi
Frank Bros, Los Angeles
GIESE HENRY, "
Hanna F G, "
Seymour & Co, Madera
REDFIELD O T, Madera
WHITE, COOLEY & CUTTS, Marysville

AGENTS.

(See Insurance Agents, Railroad Agents, Real Estate Agents and Telegraph Agents.)

WIGHTMAN & HAMPTON, "
GOLDMAN M, Merced
Koehler, "

AGRICULTURAL IMPLEMENTS.

(See also Hardware.)

OLCESE & GARABALDI, "
Simon, Jacobs & Co, "
Buisie Jas, Modesto
Perkins Isaac, "
Wood & Turner, "

Cahen Hippolyte, Anaheim
Davis P & Bro, "
Langenberger A, "
GALTES PAUL, Bakersfield
Murphy J J, "
WEILL BROS, "
Wheeler Geo H, "
TITUS SAMUEL, Biggs
GRANT, LULL & CO, Cambria
CASS, JAMES & CO, Cayucus
HAWLEY M C & CO, Chico
Hubbard & Earl, "
REILLY & HUBBARD, "
SWAIN C B, "
SHAW ISAAC E, Cloverdale
Winters J D, (derrick), Davis
FRANKEL BROS, Downey City
RIGELOW C E, (plow manufr) Eureka
BUHNE H H & CO, "
FERNDALE GRANGE BUSI-NESS ASSOCIATION, Ferndale
DONAHOS J M, Fresno
EINSTEIN LOUIS & CO, "
KUTNER & GOLDSTEIN, "

CLARK A G & CO, Napa
Edwards S & Co, "
Menner & White, North San Juan
KERR JOHN S, Oakdale
Beach Jos, Orange
"
McCLELLAND A H, Oroville
CORDY GEORGE H, "
BARNETT D G, Pacheco
DALTON H M, (Pacheco Plow works), "
BAUER L, Petaluma
Voluntine & Manasse, Red Bluff
GILL A M, Rohnerville
KEEHNER CHAS, (harrows), "
Roseville
Neher & Co, (harrows), "
BAKER & HAMILTON, Sacramento
BACHELOR, VAN GELDER & CO, (manufrs for Pac Coast of spring tooth harrows and cultivators, also dealers in agl impts), "
BATES GEO O & CO, "
HAWLEY MARCUS C & CO, "
(Fred Dassonville manager), "

STEINWAY & SONS' PIANOS—Grand, Square, Upright—Sold for Cash or Installment. Illustrated Catalogue—M. Gray, Gen'l Agent, for Pacific Coast, 117 Post St., S. F.

H. FALMER & CO., Pure Sherry Wine, 302 Davis St., S. F.

STYLOGRAPH, or Rapid Letter Copying Book, "A. T. Cross" Stylographic Pen, "Elite" Fountain Pen, "Economy" Fountain Pen, "Buckle & Son, Tailors and Woolen Drapers, opp. Walker House, Salt Lake City.

CUTTING PACKING CO. Canned Salmon, Vegetables, 17 to 41 Main St., S. F.

896	AGR	California.	ART
		CLASSIFIED.	
Holman, Stanton & Co,	Sacramento		
KLEES JOHN & CO , (manufrs of Nash & Cutts' grain separator),	"		
Nash H D & Co, (manufrs of grain cleaners),	"		
KETTLEWELL J R & SON ,	St Helena		
DREW H L ,	San Bernardino		
HAILE SMITH ,	"		
Roe & Osborne,	"		
Tittle Wm S,	"		
BAKER F W JR ,	San Buenaventura		
CHAFFEE & McKEEY ,	"		
Einstein & Bernheim,	"		
Gordon & Hazzard,	San Diego		
Hamilton & Co,	"		
STEINER, KLAUBER & CO ,	"		
(San Francisco office 312 Sac st),	"		
Maclay & Moffitt,	San Fernando		
Alvord Henry B,	San Jose		
AUZERAI & POMEROY ,	"		
BULL GEO ,	"		
HORTON E J , (agt Osborne & Co),	"		
OSBORNE D M ,	"		
TABER ORRIN ,	"		
SWEEPSTAKE PLOW CO ,	"		
(plows, F A Hill supt),	San Leandro		
Smyth Henry,	San Lorenzo		
GOLDTREE BROS ,	San Luis Obispo		
Gildmacher L & D,	Santa Ana		
Edwards & Boeske,	Santa Barbara		
COPE W T ,	Santa Cruz		
THOMPSON G W ,	Santa Rosa		
Bowen S B,	Stockton		
CONDIT J H & CO ,	"		
HUMPHREY T G ,	"		
Long E O,	"		
MARSTERS E J , (threshing machines),	"		
MATTESON & WILLIAMSON ,	"		
(manufrs),	"		
Nichols & Horton,	"		
PACIFIC AGRICULTURAL WORKS , (Lissenden G & Co proprietors),	"		
Shaw H C, (manufrs),	"		
HOLLY SIDNY B ,	Stony Point		
Davis Howell,	Sycamore		
SIMPSON JOHN ,	Tehama		
DOUGLASS BROS & CO ,	Visalia		
Stevens & Wilcox,	"		
SWEET S & CO ,	"		
CRIBB E C ,	Walnut Creek		
Freeman & Klemmer,	Willows		
FREEMAN F S & CO ,	Woodland		
WOOD HENRY B ,	"		
GRIFFITH & BURKE , (agt Randall's pulverizing harrow and Warrior-mower),	Yolo		
CARRACK E ,	Yreka		
SWAN L ,	"		
APIARISTS.			
Ely C P,	Fall Brook		
Fox Chas,	"		
HILL & DEAN ,	Lompoc		
La Salle Chas,	"		
Stone I,	Mt Fairview		
Cranell Nicholas	San Dieguito		
Smith B,	Silverado		
Alesworth J W,	Slack's Canyon		
Bosserman S,	Viejas		
Cox A W,	"		
Harbison J S,	"		
APOTHECARIES.			
(See Druggists.)			
ARCHITECTS.			
Cox R S,	Alameda		
Folsom W D,	College City		
Beers W J,	Fresno		
Buchanan S H,	Los Angeles		
DAVIS CHAS W ,	"		
Kysor & Hennessy,	"		
Babson & Scadler,	Oakland		
Day Cluinn,	"		
Guthbertson W J,	"		
Kirk Wm,	"		
Man Chas,	"		
Mathews J C & Son,	"		
Stokes W,	"		
SOVEREIGN GEO W ,	Oroville		
Ackermann & Hunter,	Petaluma		
Schnyder A P,	Pleasant Grove		
Clark Jno J,	Sacramento		
COOK A A ,	"		
GOODELL N D ,	"		
HAMILTON W H ,	"		
PEARSON A W ,	"		
Gash John,	San Jose		
Goodrich I,	"		
LEUZEN THEO ,	"		
McKEE J O ,	"		
Nixon Thomas,	Santa Barbara		
Beasley C,	Stockton		
ROBINSON JERRY ,	"		
Scadler James,	West Oakland		
ARTIFICIAL LIMBS.			
REED ROBERT ,	Oakland		
Stephenson G A,	Sacramento		
ARTISTS.			
(See also Photographers.)			
GRAY S A ,	Benicia		
Bradford H L,	Bodie		
Bebee Follen,	Oakland		
Bruenn Henry H,	"		
Bush Richard,	"		

American, German and French Confectionery at Wholesale, by Fred. Bickel, 84 1st St., Portland, Oregon.

H. WACHHORST calls attention to his Genuine Sterling Silverware. 315 J St.

PA
Allm
Bush
JACK
SMITH
Wood
Ford J
Miller

LUTE
SOE
Burling
Woodl
Goldsw
Edly &
Baker I
Puckey
BICHA
Ott Jam
Craig J
Reed Jo
Mack A

AT
(S)
Parkes J
BYLER
Ellswort
Browae
Holleman
Skinner J
Turner E
Montgom
Scott R W
Cruikshan
Wolcott C
Vaughan C
DEMING
Hopkins C
Ballock W
Craig E L
Fitch J J
Fulweiler J
Hale J E,
Hamilton J
Kinkade J
LARNE
Spar D W
Arick R E
Colby P T
Cowgill C C
FREEMA
Haralson J
RHODES
SMITH GE
Wilcox Jno
Smith E C,
LYNCH JO
MURNER
EMERSON
CARNDUF

W. A. & C. S. HOUGHTON carry Largest Stock of Wholesale Stationery in the State. 615 J St., Sacramento.
OLD POR

PACIFIC BUSINESS COLLEGE. The Model Commercial College of the Coast, 320 Post St., S. F.

ART *California.* ATT 897
CLASSIFIED.

Allmond Miss Katie,	Sacramento	Drake F V,	Bodie
Bush Norton,	"	Ferguson R D,	"
JACKSON W F,	"	Gorham Geo C Jr,	"
SMITH GEO D, (artists' materials),	"	Greeley J L,	"
Woods D H,	"	Hetzel Selden,	"
Ford H C,	Santa Barbara	Love & Whitehill,	"
Miller O,	Stockton	McDonald O C,	"
		McQuaid J A,	"
		Miner R S,	"
		Keddy P,	"
		Ryan T P,	"

ASSAYERS.

LUTHER T M & CO,	Bodie	STEPHENS T A,	"
SODERLING A,	"	Davis & Murphy,	Bridgeport
Burlingham N D,	Garden Valley	Whitman G N,	"
Woodhull S D,	Independence	Batts George,	Brownsville
Goldsworthy John,	Los Angeles	Hill E K,	"
Edly & Shaw,	Mammoth City	Ramsay T J,	"
Baker P Y,	Mineral King	TURNER J N,	Cambria
Pnekey C O,	Monitor	Huxley T C,	Centreville
RICHARD TOM,	Mount Bullion	GIFFORD A J,	Chico
Ott James,	Nevada City	HENSHAW PARK,	"
Craig Joseph,	San Bernardino	Lusk F C,	"
Reed John,	"	Spurr Daniel F,	Cloverdale
Mack A,	Visalia	Gregory Henry S,	Colton

ATTORNEYS AT LAW.

(See also County Officers.)

Parke J W,	Adin	FRAZIER WM,	"
BYLER W P,	Alameda,	GOAD, ALBERY & GOAD,	"
Ellsworth John,	"	GOAD W F,	"
Browner J C,	Alturas	HARRINGTON JOHN T,	"
Holleman J,	"	HART & MCKAIG,	"
Skinner J W,	"	HART T J,	"
Turner E,	"	HATCH JACKSON,	"
Montgomery Victor,	Anaheim	MCKAIG W W,	"
Scott R W,	"	Swinford E,	"
Cruikshank Jas T,	Antioch	Wharton J F,	"
Wolcott Oliver,	"	Grimshaw W R Sr,	Consumne
Vaughan C L M,	Arlnuckle	Henry Samuel H,	Decoto
DEMING B	Arcaata	Aiken Charles,	De Redwood
Hepkins G W,	"	Spalsbury Edgar,	De Redwood
Ballock W H,	Auburn	Knox & Kasten,	Dixon
Craig E L,	"	WELLS GEO S.	"
Fitch J Ives,	"	Hollaway J B,	Downey City
Fulweiler J M,	"	Williams—,	"
Hale J E,	"	Anderson Frank,	Downieville
Hamilton Joe,	"	Cowden D H,	"
Kinkade J T,	"	Davidson S B,	"
LARNER W B,	"	Farley M,	"
Spar D W,	"	Osgood L H,	"
Arck R E,	Bakersfield	Smith S A,	"
Colby P T,	"	Soward F D,	"
Cowgill C C,	"	PREWETT J E,	Dutch Flat
FREEMAN J W,	"	Vineyard L,	"
Haralson John A,	"	Baird J T,	Etna
RHODES THOMAS,	"	Camp G K,	"
SMITH GEO VENABLE,	"	Brunfield W H,	Eureka
Wilcox Jno W,	Bear Valley	Buck S M,	"
Smith E C,	Beckwith	CHAMBERLAIN J D H,	"
LYNCH JOHN,	Benicia	Debayon J J,	"
MURNER L B,	"	Dickson R B,	"
EMERSON D L & L H,	Berkeley	HANNA JAMES,	"
CARNDUFF FRANK F,	Biggs	HANNA & STECK,	"

GRAY'S PIANOS—Square and Upright.

(Under my own name, I offer for sale, for cash or installments, these fine, the moderate priced instruments, fully warranted. M. Gray, 117 Post St.)

W. A. & C. S. HOUGHTON carry Largest Stock of Wholesale Stationery in the State. 615 J St., Sacramento.

German and French Confectionery at Wholesale, by Fred. Bickel, 84 1st St., Portland, Oregon.

OLD PORT WINE, H. PALMER & CO., 302 Davis St., S. F.

CUTTING PACKING CO. Canned Fruits, Meats, etc. 17 to 41 Main St., S. F.

898	ATT	California.	ATT
CLASSIFIED.			
Knight G A,	Eureka	Reddy —,	Independence
MELENDY J M,	"	Reddy & Conklin,	"
Stafford C G,	"	Hunt S H,	Imsdale
STECK JAMES F,	"	Cunningham E,	Iowa Hill
Tompkins G W,	"	Dudley C C,	"
WEAVER J H G,	"	Brown A C,	Jackson
WILSON E W,	"	Caminetti A,	"
Dart Martin,	Elk Grove	Eagon J A,	"
Dixon Alfred,	"	Farley T,	"
BUCKLES A J,	Fairfield	Hall E S,	"
Coghlan O R,	"	Lamar J B,	"
DOBBINS A J,	"	Moore Geo,	"
Lamout Geo A,	"	Penry Silas,	"
McKenna Joseph,	"	Phelps T J,	"
Wendell & Kelley,	"	Porter J M,	"
McElroy J M,	Felton	Slade Thos P,	Julian City
HART P F,	Ferndale	Whipple H E,	Kibesallah
Crossett W C,	Folsom	Poage S C,	Kingsburg
Sullivan P M,	"	Crawford Woods,	Lakeport
Green R S,	Fort Jones	Elliott J W,	"
Reynolds I A,	"	McCarty A P,	"
Richman & Reynolds,	"	Noel A E,	"
Creed & Edwards,	Fresno	Smythe J L,	"
Dixon H S,	"	Weish & Britt,	"
Grady W D,	"	Turner J W,	La Porte
Griffith E J,	"	Gray W A,	Lemoore
TUPPER H C,	"	Jacobs J,	"
TUPPER WALTER D,	"	Jacobs J Jr,	"
VAUGHAM & HARRIS,	"	Merriam C C,	"
Winchell E C,	"	AUBURY ELLIOTT,	Livermore
Ferris James,	Galt	Lindley Curtis H,	"
Crawford E L,	Georgetown	LOVE M P H,	"
Hoey P F,	Gilroy	HENNING J P,	Lompoc
Hoover W W,	"	Pond C E,	"
TULLY T B,	"	Allen W W,	Los Angeles
Blakely G D,	Grass Valley	Austin H C,	"
Burrows A,	"	Bareay & Wilson,	"
DIBBLE & KITTS,	"	Bell Horace,	"
RIDGE A J,	"	Bicknell & White,	"
ROBERTS E W,	"	Blanchard J H,	"
Taylor Cornelius,	"	Brosseau Julius,	"
Goodchild C W,	Guadaloupe	BROWN THOMAS B,	"
BIRDSALL SAMUEL T,	Half Moon Bay	BURNSON & WELLS,	"
	Hanford	Cabot G,	"
ABBOTT RUFUS,	"	Chapman R H,	"
BABCOCK M S,	"	Del Valle R F,	"
RUSSELL J,	Haywards	DOBINSON GEO A,	"
Williams Benj,	"	Dooner P W,	"
Emerson J P,	Healdsburg	EASTMAN, HALEY, KING &	"
Moreland W W,	"	ROBERTS,	"
Norton L A,	"	Ellis C J,	"
Rose J W,	"	Gage H T,	"
Swan W G,	"	Ganahl F,	"
Vaughn E K,	"	Gardner W P,	"
BRIGGS & HAWKINS,	Hollister	Gibbs Geo C,	"
Brotherton R H,	"	GLASSELL & SMITH,	"
Hay J J,	"	Godfrey John F,	"
Lee W G,	"	Gould Will D,	"
McCroskey B B,	"	Graves & Chapman,	"
Bennet & Moffat,	Independence	Graves J A,	"
Briggs R M,	"	Gray W H,	"
Conklin A R,	"	Griffin J E,	"
Moffat S P,	"	Hazard H T,	"

WHOS YOUR TAILOR? TRY Buckle & Son, 195 Main St., opposite Walker House, Salt Lake City, Utah.

TRY MURRAY'S LUNG AND LIVER BALSAM.

"ELECTROGRAPH" 100 facsimile copies in 10 minutes. "A. T. Crosser Stylographic & C. See Pages 300 & 301." M. O. P. R. S. SH. Sn. Ste. Sta. The. Tra. War. WE. WH. Wic. WIL. Mans. Hodg. RED. Benn. Beque. McQu. Reddy. Tubbs. Reyn. BOW. Mills & Ashfor. AYE. BELC. BELC. BLISS. Campb. CRAD. Davis. Fuller & MUR. SINGE. SWEZ. Wallace. Gardner. Gies Sila. Jackma. Law Jol. Robertso. Ward R. Wiggint. Carr Fra.

PURE

PACIFIC BUSINESS COLLEGE. The Model Commercial College of the Coast, 320 Post St., S. F.

"ELECTROGRAPH" 100 facsimile copies in 10 minutes, "A. T. Cross' stylographic fountain pen, Hbbell S O, & C. See Pages 300 & 301.

ATT	California.	ATT	899
CLASSIFIED.			
HOWARD FRANK H,	Los Angeles	Oneall J,	Millville
Howard J G,	"	Coldwell Thomas A,	Modesto
Hbbell S O,	"	Fitzpatrick C B,	"
HUTTON A W,	"	Johnson & Hazen,	"
Judson A H,	"	Maddux & Simmons,	"
KING A J,	"	SCHELL & TREAT,	"
LEE H T,	"	STONE E T,	"
LOS ANGELES BAR ASSOCIA-	"	Turner Wm E,	"
TION, (W DeBuxton lib),	"	WRIGHT C C,	"
Mansfield John,	"	Boucher W K,	Mokolunne Hill
Mitchell H M,	"	TIBBITS O F,	"
Murray David,	"	WILLEY R H,	Monterey
O'Melveny H K S,	"	Crouch & Johnson,	Napa
PATTON GEO S,	"	Henning W F,	"
RAMIREZ F P,	"	HULL A J,	"
Russell W H H,	"	Pond J E,	"
Scott Jonathan R,	"	Steele & Robinson,	"
SMITH & BROWN,	"	Towle G W,	"
Smith Thomas H,	"	Caldwell J I,	Nevada City
Stephens Wm D,	"	HUPP GEO S,	"
Stephenson Walter D,	"	Johnson & Cross,	"
Stump J W,	"	Long W D,	"
Thom & Stephens,	"	SEARLS, NILES & SEARLS,	"
Thompson John S,	"	Walling J M,	"
Trantum O O,	"	STIDGER JAMES,	North San Juan
Warner J J,	"	Stidger O P,	"
WHITE C,	"	ADAMS H L & CO,	Oakland
White Stephen M,	"	Bearby Frank J,	"
WHITNEY B C,	"	BROWN HIRAM P,	"
Wicks & Wicks,	"	Carr L T,	"
WIDNEY R M,	"	Castello Aestas E,	"
Manson D H,	Lower Lake	Footo W W,	"
Hodgess John,	Loyalton	FOWLER W W,	"
REDFIELD O T,	Madera	French W H	"
Bennett Paul W,	Mammoth City	Gilerest S F,	"
Bequette & Sneden,	"	Glassecock J R,	"
McQuaid Jno,	"	Classecock W H,	"
Reddy P,	"	GRAHAM W H,	"
Tubbs L E,	"	Hamilton V,	"
Reynolds A,	Mariposa	HARRISON M B,	"
BOWIE G W,	Martinez	Havens J F,	"
Mills & Jones,	"	JENKS C C,	"
Ashford L J,	Marysville	Langan G W,	"
AYER L B, (land)	"	Lawton Israel,	"
BELCHER EDWARD,	"	Leake H A,	"
BELCHER IS,	"	LEWIS W GEO,	"
BLISS S M,	"	Martin James C,	"
Campbell W L,	"	McCallum J G,	"
CRADDOCK J H,	"	McDANIEL D J,	"
Davis E A,	"	McFadden B,	"
Fuller & Howser,	"	McKee Robt L,	"
MURPHY W G,	"	Metcalf Geo D,	"
SINGER WM J, (land)	"	MILLER & SMITH,	"
SWEZY CHAS E, (land),	"	Montgomery Zach,	"
Wallace J,	Mayfield	Moore A A,	"
Gardner W C,	Merced	NYE STEVEN G,	"
Gies Silas,	"	PLUNKETT J C,	"
Jackman E,	"	REDMAN R A,	"
Law John K,	"	RICHARDSON J B,	"
Robertson John W,	"	Terry Chester N,	"
Ward R H,	"	Tuttle C A,	"
Wigginton P D,	"	VAN VOORHIES WILLIAM,	"
Carr Francis,	Millville	VROOMAN & DAVIS,	"

KRANICH & BACH PIANOS—SQUARE AND UPRIGHT—Equal to any make, (Steinway & Sons excepted), Illustrated Catalogue and Terms on application to M. Gray, Steinway Hall, 117 Post St., S. F.

PURE PORT WINE, for Medicinal Purposes, 302 Davis St., S. F.

YOUR TAILOR? TRY Buckle & Son, 195 Main St., opposite Walker House, Salt Lake City, Utah.

CUTTING PACKING CO. Canned Salmon, Vegetables, 17 to 41 Main St., S. F.

900	ATT	California.	ATT
CLASSIFIED.			
Watt Thomas,	Oakland	BROWN W B C,	Sacramento
Webster E J,	"	Bruner Elwood,	"
Whitney G E,	"	CADWALADER GEO,	"
Wigin Marcus P,	"	Cantwell W R,	"
YULE JOHN,	"	CAREY JNO T,	"
Nichols & Hulburt,	Orland	CATLIN & HAMBURGER,	"
BURT & HAMILTON,	Oroville	Clark & Venable,	"
BURT J M,	"	CLUNIE THOS J,	"
GALE JOHN,	"	Coggins P H,	"
GRAY & GALE,	"	Counts J P,	"
Jones A F,	"	CROSS SAMUEL,	"
Lott Chas F,	"	CURTIS & CLUNIE,	"
REARDAN & FREER,	"	CURTIS N GREENE,	"
Langan John,	Ortugalito	Dodgson F G,	"
Markham H H,	Pasadena	Duffy John H,	"
Bliss Wm D,	Petaluma	Dunlap & Vanfleet,	"
Congdon Jos W,	"	Edgerton Henry,	"
FARQUAR C S,	"	FREEMAN A C,	"
Geary T J,	"	FREEMAN & BATES,	"
HASKELL W B,	"	George Wilbur F,	"
Kelley C G,	"	HANNAN P,	"
Lippett E S,	"	Hart A L,	"
MUNDAY CHAS F,	"	Haymond & Allen	"
Pearce George,	"	HINKSON ADD C,	"
SEATON D M,	"	HOLL S SOLON,	"
SHATTUCK F W,	"	HOPPER P J,	"
WELLS THOMAS H,	"	JOHNSON D, (land),	"
Blanchard Geo G,	Placerville	JOHNSON GROVE L,	"
Dean J E, (land),	"	JONES C T,	"
Gallanor G W,	"	Keller W B G,	"
Irwin Chas F,	"	MARTIN ED M,	"
KENNADY A J,	"	MARTIN & JONES,	"
LIKENS W W,	"	McFARLAND & FARR, (land	"
Squires Ogden,	"	and mine)	"
PALMER J R,	Pleasanton	McKane J H,	"
Mills J J,	Pomona	Manning A,	"
Tomor P C,	"	O'BRIEN M S G,	"
Redd R C,	Porterville	ROBINSON EDWARD I,	"
Dodson N H,	Poway	Taylor L S,	"
Morse L G,	Point Arena	Tubbs & Cole,	"
Clough & Kellogg,	Quincy	TUBBS J C,	"
Spalding Geo S,	"	Van Fleet W C,	"
Goodwin J D,	"	WALLIS JOSEPH,	"
Hogan E T,	"	WARING CHAS A,	"
Kellogg W W,	"	Welty D W,	"
Vanicl R H F,	"	WHITE CLINTON L,	"
SHURST & BAYNARD, Red Bluff		WYMAN CH, (land and mine),	"
BANKS JEROME,	"	YOUNG & YOUNG,	"
CHIPMAN & GARTER,	"	Beeman T,	Salinas City
DeShields El,	"	CUTTER SAMUEL L,	"
ELIISON J F,	"	DODGE & CLIPPERTON,	"
MATLOCK J T,	"	DORN N A,	"
Fox G W,	Redwood City	GELL S F,	"
NUTTING H N,	"	Gregory & Shipley,	"
Ross G C,	"	PARKER W M R,	"
Rowley R G,	"	Soto R M F,	"
Conway E,	Riverside	SWINNERTON S M,	"
Barnum W S,	Rohnerville	WALL J A,	"
ALEXANDER D E,	Sacramento	WEBB & WALL,	"
ANDERSON W A,	"	Woodside P K,	"
AFMSTRONG J W,	"	Harp Benton,	San Andreas
BATES GEO E,	"	Reddick J B,	"
Brown I S,	"	REED JUDGE IRA H,	"

COUNTRY DEALERS can be supplied by F. Bickel, Wholesale Confectioner, 84 1st St., Portland, Oregon.

W. A. & C. S. HOUGHTON carry Largest Stock of Wholesale Stationery in the State, 615 J St., Sacramento.

H. PAL

PACIFIC BUSINESS COLLEGE, No. 330 Post Street, Educates thoroughly for Business.

W. A. & C. S. HOUGHTON carry Largest Stock of Wholesale Stationery in the State, 615 J St., Sacramento.

ATT	California.	ATT	901
CLASSIFIED.			
Swenson Wm O,	San Andreas	McKISICK & RANKIN,	San Jose
Allen Chas W,	San Benardino	Miller W G,	"
Bledsoe R E,	"	Minor P O,	"
Boyer J D,	"	MOORE, LAINE & JOHNSTON,	"
Brown John Jr,	"	MOULTRIE J A,	"
Curtis W J,	"	MURPHY W B,	"
Gibson Jas A,	"	PAYNE D S,	"
Goodcell Henry Jr,	"	Senter Chas N,	"
Gregory H S,	"	Stephens C C,	"
HASWELL GEO F,	"	Veuve W P,	"
Littlepage E F,	"	Wilcox Charles F,	"
Paris & Allen,	"	Wright C D,	"
ROWELL C W C,	"	Yoell Geo M,	"
SATTERWHITE & CURTIS,	"	YOELL J ALEX,	"
Talbot & Harris,	"	Dillard & Spencer,	San Luis Obispo
Talbot L W,	"	Dillard W B,	"
Waters Byron,	"	Graves W J,	"
WILLIS HENRY M,	"	McCONAUGHEY WM,	"
Blackstock N,	San Buenaventura	Preston R M,	"
Bledsoe N C,	"	VENABLE McDOWELL R,	"
Brooks J M,	"	WILCOXON J M,	"
Granger L C,	"	May W B,	San Pablo
Hall E S,	"	Hanson T H,	San Rafael
Pettinos L C,	"	MAHON E B,	"
SHEPPARD S A,	"	WILKINS H,	"
Shepherd W E,	"	Bethune J B,	Santa Ana
WILLIAMS & WILLIAMS	"	Heathman W F,	"
WILLIAMS W T,	"	Montgomery Victor,	"
Boyd John B,	San Diego	Confield R B,	Santa Barbara
CHASE LEVI,	"	DILLARD R M,	"
Cleveland Daniel,	"	Fernald Chas,	"
CONKLIN N H,	"	Gray C,	"
Gatewood W J,	"	HALL & HATCH,	"
Hendrick E W,	"	McNulta Thos,	"
HITCHCOCK GEO N,	"	OGLESBY A A JR,	"
Hitchkiss A B,	"	Packard A,	"
LEACH & PARKER,	"	RICHARDS & BOYCE,	"
LUCE MOSES A,	"	STORKE C A,	"
PAINE J O W,	"	Stratton W C,	"
SMITH WILL M,	"	Thomas B F,	"
Walker W J,	"	Thompson C A,	"
Stephens W H,	San Gabriel	WRIGHT PAUL R,	"
Archer L,	San Jose	Bolton A E,	Santa Cruz
Arques Luis,	"	Conart R,	"
Barker S A,	"	GOLDSBY Z N,	"
BENSEN & LORIGAN,	"	LESSER J M,	"
BLACK J C,	"	McCann F J,	"
BLACKFORD G W,	"	STOREY W D,	"
BRUNER P M,	"	Van Gruelder A A,	"
BURT & PFISTER,	"	Younger Chas B,	"
CAMPBELL JAS H,	"	BOYCE M B,	Santa Monica
COLLINS W H,	"	Morgan John B,	"
Crossett F M,	"	BROWN JOHN,	Santa Rosa
HERRINGTON D W,	"	Burkhalter J,	"
HINDS S J,	"	Campbell J T,	"
HOUGHTON & REYNOLDS,	"	Goss John,	"
KENNEDY W C,	"	Han E D,	"
Leib S F,	"	HENLEY BARCLAY,	"
Lovell Wm M,	"	Hong & Whipple,	"
Lowe Jas R,	"	JOHNSON G A,	"
Malone J T,	"	LAUGHLIN A D,	"
McGREW W H,	"	McConnell W E,	"
MASON H A,	"	McGee J H,	"

SECOND-HAND PIANOS. On 310 per month instalments. Good serviceable Instru- M. Gray, 117 Post Street, S. F.

H. PALMER & CO., Native Wines, 302 Davis Street, S. F.

Wholesale Confectioner, 84 1st St., Portland, Oregon.

CUTTING PACKING CO. Canned Fruits, Meats, etc. 17 to 41 Main St., S. F.

902	ATT	California.	AUC
CLASSIFIED.			
Rutledge Thos,		Santa Rosa	Haile & Ferral,
SHANNON A G,		"	Holden W,
Southard J B,		"	Hilbron S G,
Thomas A,		"	ATWELL & BRADLEY,
Ware A B,		"	BRADLEY N O,
Willson H S,		"	Cullom W B,
Jencks B W,		Sawyer's Bar	HAWES HORACE,
Sheffield S R,		"	McNAMARA T M,
GARTER E,		Shasta	Sanders O,
GRAY C R,		"	Sayle & Grady,
TAYLOR CLAY W,		"	CONNER D M, Washington Corners
Burnett Matt,		Sherwood Valley	LELL JULIUS, Watsonville
Kneel F M,		Silverado	Irwin John G,
MORGAN E M,		Slack's Canyon	Williams G E,
Jewell E H,		Smartsville	CARALOFF ALICK, Willows
Harrelson J A,		Snelling	McCune M V,
Dorsey Caleb,		Sonora	PARK W J,
Galvin E R,		"	Saunders Jno S,
Nicol F D,		"	HOLTON G M, Wilmington
Rcdmond J D,		"	SAVAGE W H,
RODGERS E A,		"	Clark R,
Street C L,		"	BAKER F E, Winters
Webb C A,		"	Ball J C,
Witt N B,		"	CRAIG & GRANT, Woodland
Amyx H,		Stockton	Frost C S,
Baldwin F T,		"	GRANT HUDSON,
BUDD & CORCORAN,		"	LAMBERT J,
BUDD J H & J E,		"	Sibley P H,
BYERS & ELLIOTT,		"	Sprague C S,
BYERS J C,		"	Steele E,
DUDLEY W L,		"	
GIBSON WM M,		"	
Hogan J M,		"	
Hosmer J A,		"	
Huffman D H,		"	
ISREAL G C,		"	
LOUTTIT JAS A,		"	
McKINNE BARNA,		"	
McStay G E,		"	
MINTA WESLEY,		"	
Smith Ansel,		"	
TERRY DAVID S,		"	
TERRY & McKINNE,		"	
TERRY S L,		"	
WEBSTER JOSHUA B,		"	
Wilkes P S,		"	
Bagholder T F,		Sunolglen	
Goodwin & Barstow,		Susanville	
McCluskey Calvin,		"	
Spencer E V,		"	
Randolf I N,		Sutter Creek	
Prasens W H,		Table Rock	
MERRILL S M,		Tehama	
Darby L,		Tres Pinos	
Ford T S,		Truckee	
McGLASHAN C F,		"	
Barnes E M,		Ukiah	
Bond Thos B,		"	
CAROTHERS THOS L,		"	
Cooper J A,		"	
GILLASPIE H L,		"	
GILLASPIE & ROGERS,		"	
Gray Jas M,		"	

AUCTIONEERS.

BROPHY J E,	Bodie
Daniels & Sprague,	Chico
Leventhal A,	Eureka
Taggart C G,	Gilroy
Pope W C,	Grass Valley
Norton W H,	Jackson
BRADSHAW T & CO,	Los Angeles
BROWN H R,	"
Northercraft W H & Co,	"
KERTCHEM D J,	Marysville
SHAFFER W C,	"
Stewart N E,	Napa
Guild F C,	Nevada City
Bankhead & Co,	Oakland
BARNARD W E,	"
ELDRIDGE JOS,	"
Lyon & Kinsey,	"
Mellor & Ryan,	"
Nordhausen C & A,	"
WHARTON, BOYD & CO,	"
COPPIN R & CO,	Sacramento
Crowell & Caverly,	"
SHERBURN & SMITH,	"
SIMMONS D J,	"
SIMMONS M J,	"
Harris T G,	Salinas City
Hall Ed,	San Bernardino
Hughes & McFarlane,	"
McGurek,	San Diego
BLAND J C,	San Jose

WHO'S YOUR TAILOR? Try Buckle & Son, 195 Main St., opposite Walker House, Salt Lake City, Utah.

TRY MURRAY'S MAGIC OIL L. Blumauer & Co., Portland, Oregon. have it.

Methodist Book Depository, { Branch of New York Book Company, "A. T. Gregory," "Stylograph," "Electrograph," "Pages 300 & 301." }
 Godfre
 Koch A
 Probst
 Hezer z
 Koehler
HILLE
 Crawford
 Schorlit
 Holle E
WALT
 Hank J
 Steinmet
 Wright
 Wilms &
 Grauss J
 Walton
 Buss S C
 Symond
 Siebert A
MANN
 Reed J W
 Gruenig
 Capitani
 Hampel
 Hogurty
 Johnson
 Schley B
BOSSON
HAENSI
 Klump J
 Malvesin
 Farrington
 Martin C
 Fugitt &
 Corrage P
 Hoxett &
 Hertwick
 Frank J
 Freeman E
 Freeman E
 Ruck Ant
 Knopp M
 Carpenter



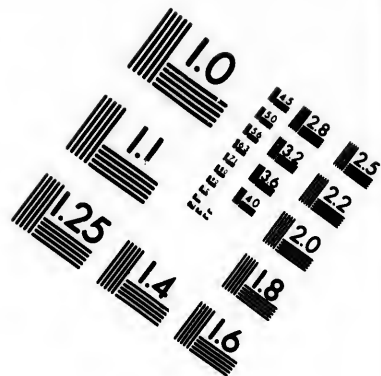
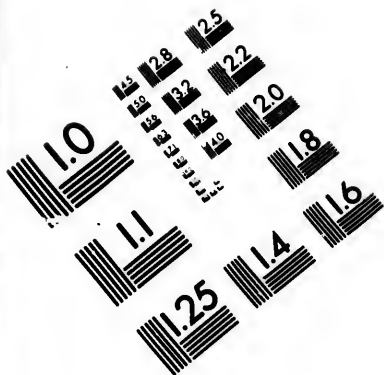

**IMAGE EVALUATION
TEST TARGET (MT-3)**

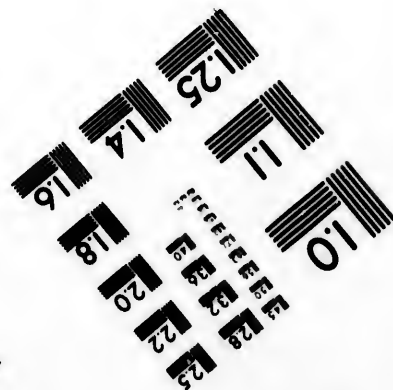
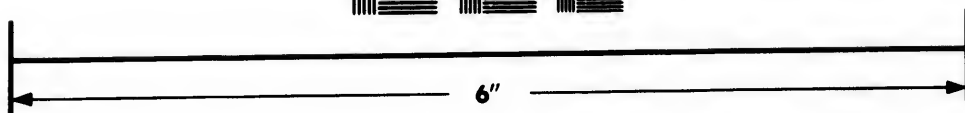
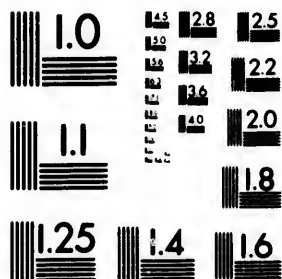

**Photographic
Sciences
Corporation**

20 WEST MAIN STREET
WINSTON, N.Y. 14580
(716) 872-4303

28
25
22
20
18

10
18

ARCTIC SODA AT THAXTER'S DRUG STORE, CARSON CITY, NEVADA.

904	BAK	California.	BAN
CLASSIFIED.			
Wentz Henry,	Red Bluff	CHRISLER A, (French),	Suisun
Gruttner O,	Redding	Miller John,	"
Pfrang J,	Redwood City	Schwenn A,	Sutter Creek
Carroll C J,	Riverside	Muller Fred,	Temescal
Laguens M,	"	Solomon Mrs Mary A,	"
FOSSI JACOB,	Rocklin	SHERRITT J,	Truckee
Brendlin A,	Sacramento	Hudson & Beaver,	Ukiah
Kimze B,	"	Turner G I,	"
Lamet E,	"	Brown D I,	Vallejo
Reeber Gottlieb,	"	Faust John,	"
Sacramento Cracker Co,	"	Kroehle Jacob,	Visalia
Schroer & Bros, (Eagle Cracker Co),	"	BOWIE ADAM,	Watsonville
SCHROTH GZO,	"	slight E T,	"
SCHWER C,	"	Marlett Mrs Mary,	West Oakland
Vogel & Maier,	"	Prener Antoni,	"
Reinhardt E,	Salinas City	Thaler Conrad,	"
Deamere P,	San Andreas	Wulff John,	"
Fletcher Elizabeth,	"	Trimmer Mrs Joseph,	Wheatland
Reutinger U H,	San Bernardino	Marks & Bender,	Willows
Rothe & Kurtz,	"	Hawkins Wm,	Wilmington
Griehnon F W,	San Diego	SCHLUER OTTO, (Union),	Woodland
Winter L & Bro,	"	WILLIAMS C M,	"
Ponsonnelli J & Co,	San Gabriel	JENSEN & RILEY, (United	Yreka
Musler L,	San Leandro	States),	
ABADIE JOSEPH, (French),	San Luis Obispo		
Sauer Andrew,	"	BANKS AND BANKERS.	
BAILETS W R, (Eagle),	San Jose	FIRST NATIONAL BANK OF	
BALTZ PETER, (Eldorado),	"	ALAMEDA, (J E Baker cashier),	Alameda
BRADLEY MARK, (American),	"	BANK OF ANAHEIM, (B F Scib-	Anaheim
Cleal C A, (cracker),	"	ert cashier),	"
Coffe Frank,	"	Davis P & Bro,	"
DELLWIG E,	"	ANDREWS & HOLENBECK,	Auburn
DOERR CHAS, (New York),	"	KERN VALLEY BANK, (S Jew-	ett pres, C W Fore cashier),
Gall G,	"		Bakersfield
HEGELY MRS ROSA,	"	BODIE BANK, (W H Pope cash-	Bodie
Mann & Merges,	"	ier),	"
Voss F,	"	MONO CO BANK, (R Barton pres),	Boonville
Lacosta John,	San Juan	Bradway H S,	"
Fisher F A,	San Rafael	Brown J P & Co,	Camptonville
Gouin Andrews,	Santa Ana	BANK OF BUTTE CO, (Chas Faulk-	Chico
Schirm Geo,	Santa Barbara	ner cashier),	"
Basso & Ferreratt,	"	BANK OF CHICO, (A H Crew cash-	"
Haberlitz August,	"	ier),	"
Simon Silvian,	"	COLUSA CO BANK, (W P Harring-	Colusa
Weals Thos,	"	ton cashier),	"
Bossert Chas,	Santa Clara	Bank of Dixon, (R Harkinson cash-	Dixon
Turney C B,	"	ier),	"
Steiger R,	Santa Cruz	Seaman H,	Downieville
STILLMAN & RANGER,	"	McClure E L,	Dutch Flat
Conrad Chas,	Santa Rosa	Nichols W & P,	"
HOFFER FREDERICK,	"	HUMBOLDT CO BANK, (W M	Eureka
Francia L,	Saucelito	Huntoon cashier),	Folsom
Elumb H,	Shasta	Burnham J H,	Forest City
BOELL C,	"	Heintzen Chas,	Forest Hill
Lang C E,	Sonora	Cowden M H,	Fort Jones
FISK & STROMELMER,	Stockton	Curluck A B,	"
Gall A,	"	Bank of Gilroy, (G E Hersey cashier),	Gilroy
Inzlis Wm,	"		
MERSFELDER L,	"		
Miller Jacob,	"		
Peckler Chas,	"		
Reiffel Louis,	"		

COUNTRY DEALERS can be supplied by F. Bickel, Wholesale Confectioner, 84 1st St., Portland, Oregon.

W. A. & C. S. HOUGHTON, the leading Wholesale Booksellers of California, 615 J Street, Sacramento.

BAN

California.
CLASSIFIED.

BAN

905

W. A. & C. S. HOUGHTON, the leading Wholesale Booksellers of California, 615 J Street, Sacramento.

Weisbeinn Bros & Co, Grass Valley
BANK OF HEALDSBURG, (Jous Healdsburg
 Bloom pres), Healdsburg
 Farmers and Mechanics Bank of Healdsburg, (D H Barnes pres), "
 Bank of Hollister, (T S Hawkins pres, J J Bowen cashier), Hollister
 Harris & Rhine, Independence
BANK OF LAKE, (Alex F Tate pres), Lakeport
FARMER'S SAVINGS BANK, (H C Bogg pres), "
 Bank of La Porte, (Dixon Brabbon pres), La Porte
MACK S L, Lemoore
COMMERCIAL BANK, (E F Spence cashier), Los Angeles
ELLIOTT J M, (cashier), "
FARMERS' AND MERCHANTS' BANK, (John Milner secretary), "
LOS ANGELES COUNTY BANK, (J M Elliott cashier), "
SLAUSON I S, (pres Los Angeles County Bank), "
 Temple & Workman, (Geo E Long assignee), "
 Bank of Martinez, (W M Halo cashier), Martinez
DECKER & JEWETT, Marysville
MARYSVILLE SAVINGS BANK, (M Marcuse pres), "
RIDEOUT & SMITH, "
MERCED BANK, (Saml C Bates pres), Merced
MERCED SECURITY SAVINGS BANK, (Elias Perkins pres), "
 Modesto Bank, (Robt McHenry cashier), Modesto
 Bank of Napa, (W C Watson pres), Napa
GOODMAN JAMES H & CO, "
SEELEY & BICKFORD, "
CITIZENS BANK, (Jno T Morgan cashier), Nevada City
 First National Gold Bank of Oakland, (V D Moody pres), Oakland
 Oakland Bank of Savings, (C E Sessions pres), "
 Palmer H A, "
 Union National Gold Bank, (A E Henry pres), "
 Union Savings Bank, (J West pres), "
RIDEOUT, SMITH, & CO, Oroville
BANK OF SONOMA COUNTY, (Wm Hill pres), Petaluma
 First National Gold Bank, "
PETALUMA SAVINGS BANK, (H T Fairbanks pres), "
ALDERSON THOS, Placerville
 Wierson Jewell & Co, "
BANK OF TEHAMA COUNTY, (W B Cahoon cashier), Red Bluff

National Gold Bank, (D O Mills & Co proprs), Sacramento
 People's Saving Bank, (W Beckman pres), "
 Sacramento Savings Bank, (C H Swift pres), "
SALINAS CITY BANK, (W S Johnson cashier), Salinas City
BANK OF SAN BERNARDINO, (Lewis Jacobs manager), San Bernardino
 Bank of Ventura, (Henry Clay cashier), San Buenaventura
 Bard P R, (pres), "
 Clay Henry, (cashier), "
CONSOLIDATED BANK OF SAN DIEGO, (O S Witherby pres), San Diego
 Fairchild J A, "
BANK OF SAN JOSE, (T Ellard B an, pre), San Jose
COMMERCIAL AND SAVINGS BANK OF SAN JOSE, (H Hoffman cashier), "
 Farmers' National Gold Bank, (Jno W Hinds pres), "
SAN JOSE SAVINGS BANK, (H Al Leonard pres), "
 Bank of San Luis Obispo, (J P Andrews pres), San Luis Obispo
 Stewart W E, (cashier), "
 Gordon U M & Co, San Rafael
 Irwin O, "
FIRST NATIONAL GOLD BANK OF SANTA BARBARA, (A L Lincoln cashier), Santa Barbara
HOLLISTER COL W W, "
 Santa Barbara County Bank, (W M Eddy pres), "
THE BANK OF SANTA CLARA COUNTY, Santa Clara
BANK OF SANTA CRUZ COUNTY, (Elbert Austin pres), Santa Cruz
SANTA ROSA BANK, (E T Farmer pres), Santa Rosa
SAVINGS BANK OF SANTA ROSA, (A P Overton pres), "
BISHOFF VALENTINE, Sonoma
 Sonoma Valley Bank, (David Burris pres), "
 Bank of Stockton, Stockton
 First National Bank of Stockton, "
 San Joaquin Valley Bank, "
 Stockton Savings and Loan Society, "
BANK OF SUISUN, (Wm Wolf cashier), Suisun
 Nathan M, Susanville
 Bank of Tomales, (T J Ables cashier), Tomales
BURCKHALTER F & CO, Truckee

GRAY'S MUSIC STORE. The Largest Stock of American and Foreign Music, Musical Merchandise on the Coast. Good for Catalogue. Patronage of Teachers and the Trade solicited. H. GRAY, 117 Post St., S. F.

COUNTRY DEALERS can be supplied by F. Bickel, Wholesale Confectioner, 84 1st St., Portland, Oregon.

H. PALMER & CO., Pure Sherry Wine, 302 Davis St., S. F.

CUTTING PACKING CO. Canned Fruits, Meats, etc. 17 to 41 Main St., S. F.

906	BAN	California.	BLA
		C. ASSIFIED.	
Bank of Ukiah, (R McGarvey pres), Ukiah		BIRKENSEER GEO.	Santa Cruz
Bank of Vallejo, (W C Graves pres), Vallejo		Buxton G A,	Vallejo
Vallejo Savings & Commercial Bank, (E J Wilson pres, J R English cashier), "		DURSTON FRANK,	Woodland
Bank of Visalia, (J J Mack cashier), Visalia			
McLaine Lanchlin, Volcano		BLACKSMITHS.	
BANK OF WATSONVILLE, (J Watsonville		(See also Blacksmiths and Wagon-makers).	
N Bease cashier), "		Denhay Dennis,	Ac. npo
Durst D P, (Farmers'), Wheatland		Morris G W,	"
FARMERS' BANK OF WHEATLAND, (W W Holland cashier), Wheatland		Brouillard J,	Alameda
Murdock W C & Co, Willows		Hally Frank,	"
BANK OF WOODLAND, (C W Woodland		Hartwick A S,	Alturas
Bush cashier), Yreka		Bowman & Short,	"
WADSWORTH E H,		Breeding W,	Amador
		Culbert T S,	"
		Miller D R,	Anaheim
		White A E,	Anderson
		Anderson Hans,	"
		Wolf Samuel,	Angel's Camp
		Waterman E K,	Antelope
		Anderson W T,	"
		Sigius P V,	Arbuckle
		A' exander A,	"
		Hall & Smith,	Arcata
		Bauman John,	"
		DEMING E A,	Auburn
		Predom Moses,	"
		Stone Henry,	Ballena
		Mulkins J W,	Bangor
		Anderson A,	Batavia
		Frazer D A,	Beckwith
		Gibson & McFarlane,	Belmont
		Hammerson A,	Benicia
		Glyne J,	Bern: r lo
		Ober Wm,	Berry Creek
		Johnson Russ,	Bieber
		Burgell Wm,	"
		Lamburth W F,	Biggs
		SHEA JOHN,	"
		STANLEY JNO'D,	Bird's Landing
		Krause E E,	Black Diamond
		Williams Joseph,	Blocksburg
		Hopp Victor,	Bloomfield
		Cline Jacob,	"
		Oliver & Mooney,	Boca
		McHenry James,	Butcher Ranch
		Jones Wm,	Butte City
		C'Bryan Jno,	Byron
		Jaquillard T,	"
		Phelps F F,	Cahto
		Williams S G,	Caliente
		Macking Fred,	Calistoga
		Brooks Silas,	"
		Brown J B,	Camanche
		Chevaux A,	Cambria
		EURANKS & SONS,	"
		Rader J H,	Campo
		Gaskill Bros,	Camptonville
		Baden W J,	" 4
		Erwin Jos,	Capay
		Munger W D,	Capistrano
		Carlson Christian	"

BARBERS.

(See Hairdressers.)

BASKET MANUFACTURERS.

(See Wood and Willow Ware.)

BATHS.

Cook —, Alameda
 Gilman Jno T, "
HALEY & EDSON, (Terrace), "
 Johnson James, "
 Pearson John W, Long Branch "
 Bathing Association, "
 Traun Geo W, "
WONDERLICH & BRYAN, "
 (Newport), "
 Dean J H I, Anahcim
TABOR MRS P C, (medical), Lodi
HUGHES ROBERT, (Russian), Los Angeles
 Hovey D H, Modesto
PACIFIC WATER CURE, (M F Clayton propr), Sacramento
 Barrett A A, San Jose
 Leibrandt —, Santa Cruz
 Santa Monica Bath House, Santa Monica
 Smith & Hayes, Yo Semite

BILL POSTERS.

SANKS ISAAC T, Grass Valley
JONES C ED, Healdsburg
 Stillwell & Son, Oakland
 Brush G M, Petaluma
 Jersey D, Placerville
 Caswell Wm A, Sacramento
 Stillwell & Son, San Jose
 Stafford W H, Santa Barbara

PUNCTUALITY, Fashion, Buckle & Son, Tailors and Woolen Drapers, opp. Walker House, Salt Lake City.

Stylograph or Rapid Letter Copying Book

PUNCTUALITY, Fashion, Economy.

Buckle & Son, Tailors and Woollen Drapers, opp. Walker House, Salt Lake City.

...ta Cruz
Vallejo
oodland

Wagon-

Ac npo
Alameda
"
Alturas
Amador
"
Anaheim
Anderson
"
l's Camp
Antelope
"
Arbuckle
"
Arcata
"
Auburn
"
Ballena
Bangor
Batavia
Beckwith
Belmont
Benicia
Bern: rlo
erry Creek
Bielser
"
Biggs
"
's Landing
k Diamond
Blocksburg
Bloomfield
"
Boca
pher Ranch
Butte City
Byron
"
Cahto
Caliente
Calistoga
"
Camanche
Cambria
"
Campo
Camptonville
"
Capay
Capistrano

Stylograph, or Rapid Letter Copying Book, - A. T. Cross' stylograph, pen, "Electric" telegraph, &c. Pages 300 and 301.

BLA	California.	BLA	907
	CLASSIFIED.		
Muneton Henry,	Carpenteria	Mitchell & Yarrick,	Dunnigan
Bromley D,	Casper	Halsey Geo H,	Dutch Flat
Gregor J,	"	Sullivan J H,	"
Parent T D,	Castroville	McCarty E,	Eagleville
Whitcher C R,	"	Lewis F W,	East Oakland
DeROME A P,	Cayucas	LIQUEIRA M J,	"
HANDY JOHN H,	"	McGrew P H,	"
Simons J R,	Cedarville	Sullivan Michael,	"
Wylie James,	"	Friday Michael,	Elk Creek
Frankenau & Son,	Centerville	Allen Richd,	Elk Grove
Foster Jacob,	"	Castello J H,	"
Whitney B P,	"	Cadman Wm,	Elmira
Dumar Harry,	Central House	Collier J A,	"
Bibly J,	Central Point	Cripps & Bros,	"
Watson W,	Centreville	Kerr A,	"
Annear J G,	Ceres	Warner L,	"
ALEN ALBERT,	Chico	Broadled J W,	El Monte
EMPE & ST JOHN,	"	Schmitt Henry,	"
Fargo & Frost	"	Amos & Johnston,	Etna
Graf & McMillan,	"	Davis & Evans,	"
Yount David,	Chino	BIGELOW C E,	Eureka
Petersen Peter,	Chualar	Lawsen Jas,	"
Willard Jno,	Clarksburg	OLMSTEAD C H,	"
Grigg G,	Clarksville	Vance J A,	"
Lemain W H,	Clay	Smith Chas C,	Evergreen
Davison D,	Clayton	Goodwin B H,	Fairfield
Nottingham M F,	"	Emmerson C W,	Farmington
Grant & Bently,	Cloverdale	Witham O,	"
Hesse C,	"	Creggill A,	Felton
Waite & French,	"	Glefun H,	"
Minor Geo F,	Collegeville	Brown Bros,	Ferndale
Biers Jno,	Coloma	Brown T H,	"
Burgess R M,	"	GRINSELL & DUNN,	"
McKenzie Danl,	Columbia	JOHNSTON & HALL,	"
Richards Jno,	"	Wilkenson C,	"
Riley Wm,	Colusa	Dellane Jas,	Fisherman's Bay
ROCHE WM,	"	Byrnes J,	Fisk's Mill
Spaulding A P,	"	Crenshaw Leonard,	Floria
Proctor A,	Compton	McCormick Frank,	"
Smith W D,	"	Nichols & Stegeman,	Folsom
Bauman W,	Concord	Rothe Jno,	"
Bente Chas,	"	Phillips Jno,	Forest City
Latimer R H,	"	Huffner & Dilts,	Forest Hill
Braids Chas,	Copperopolis	Stone O I,	"
Turner Wm,	"	Wetziel Fred,	Forest House
Eber L,	Cordeli	Oliver J R,	Forestville
Huling W H,	"	Gauldin B F,	Forster City
Uhling Wm,	"	Conlon H,	Ft Bidwell
Burritt R,	Cosumne	Dudley & Hart,	Fort Jones
Harloe J,	Coulterville	Taylor R S,	"
Shimer J,	"	Seo:field F,	Fort Ross
O'Conner P D,	Courtland	Hall Jas,	Fourth Crossing
Willis W E,	Covelo	Bloomfield Wm,	Franklin
Russell & Araban,	Cucamonga	Brown Benj,	"
Smith Peter,	Cuffy's Cove	Lytle Frank,	"
Swirtzor G,	Davenport	Gill Jos,	French Camp
Mathews Patrick,	Decoto	Cory J E,	French Crral
Shoemaker M,	Delta	Dauscher Irwin,	"
Sullivan Danl,	Denverton	Edwards M B,	"
Ift George,	Downieville	German D,	"
Noland & Son,	"	Heathe Steve,	"
Le Moin Geo W,	Drytown	Trevona N,	"
Moor F B,	Duncan's Mill	McConnell F,	French Gulch

GRAY'S PIANOS—Square and Upright. (Under my own name) I offer for sale, for cash or installment, new pianos of moderate priced instruments, fully warranted. M. Gray, 117 Post St.

CUTTING PACKING CO. Canned Salmon, Vegetables, 17 to 41 Main St., S. F.

908	BLA	California.	BLA
		CLASSIFIED.	
Murray T,	French Creek	Stratton Thos,	Julian City
Hunter Jas,	Fresno Flats	Hippler Chas,	Junction City
Hunter L M,	"	Brady P T,	Kernville
Lewis D S,	"	Wyatt Mark,	"
Bottimore W T,	Galt	Noble S B,	Keyesville
Hatch T,	"	Hatch S B,	Kibesillah
Amberson Wm,	Garberville	Bariant A,	Kingsburg
Anderson Richd,	"	Endicott Chas,	"
Lagarsen F,	Garden Valley	Ferguson N,	Knight's Ferry
La Buff T,	Georgetown	Ferguson Wm,	"
Walk Jas,	"	Green D D,	"
Boehmker Hans,	Germantown	Baily S,	Knight's Landing
Hoffmann F H,	"	Wells A J,	"
Tuby & Phillips,	Geyserville	Thompson P,	Lafayette
Gurnett L,	Glenville	Ross & Hurt,	Lakeport
Hill H H,	Goleta	Holly & Co,	Lakeville
PETTIS B F,	"	Edwards C W,	Latrobs
Kolpien Jasper,	Grand Island	Bush & Randall,	Lemoore
Pertain S,	"	Phillips O,	Lewiston
Belden A F,	Grangeville	Dobkins J S,	Little Lake
Read W D,	"	McCarty W A,	"
Avery S D,	Grass Valley	Sampson E G,	Little River
Campbell Jas,	"	O'Neil Louis,	Little Stoney
Moore Felix,	"	Andrews S R,	Live Oak
Reading A V,	Grayson	Beazell A G,	Livermore
Rust Wm T,	Green Valley	Flanagan Patrick,	"
Horr Geo H,	Greenwood	Taylor Robt,	Lodi
Rodgers & Carus,	Gridley	Ivory H,	Lompoc
WILL H,	"	Waite E A,	Los Alamos
Graham A J,	Grizzly Flat	Whitecar & Pearson,	"
Coon —,	Guerneville	Apablaza C,	Los Angeles
Blosser L W,	Hanford	Breer Louis,	"
Fuller J M,	"	Gates H O,	"
Sooy Chas,	Hansonville	Glover R C,	"
Chapman M,	Happy Camp	Guillory A,	"
Nelson Jno,	"	Hayman B,	"
Nichold H,	Harrisburgh	Lanni & Arlaud,	"
Flor H,	Havilah	Lattin Milton,	"
Thomas F J,	Haywards	Simmons H W,	"
Lemoine E,	Healdsburg	White Seth,	"
York Bros,	"	Zahn Andrew,	"
Hindson Frank,	Henry's	Mitchell T A K,	Lower Lake
Peters David,	"	Shreve T B,	"
Jefferson W H,	Hicksville	Hill H,	Madison
Payne Jno,	"	Keller J,	"
Eaton Alex,	Hollister	McKenna J J,	"
Walberg L E,	"	Petrus F W,	Maine Prairie
McGuire Jas,	Hoop Valley	Taylor S H,	Manchester
Walker Robt,	"	Dowling James,	Marshall
Hinstead & Sims,	Hopeton	Hannah J W,	"
Ward H W,	Hueneme	Hanney J,	"
Hansen H J,	Hydesville	Pressey John,	"
WEBSTER WM I,	"	Jewitt J M,	Martinez
Petty J A,	Igo	HUNT G P,	Marysville
Parker Abraham,	Independence	MORGAN H,	"
Lafever A,	Iowa Hill	Smith S D,	"
Parker J,	"	So'araz John,	Maxwell
Vlance H,	Isleton	Ni ler John,	Muyfield
Paquette & Girauard,	Jackson	McCloud John,	Mendocino
Waterhouse Wm H H,	Jamestown	Ro, ers A T,	"
Reeley Joe,	Jenny Lind	Corley & Manchester,	Merced
Murray W J,	Jolon	Hanson I M,	"
Maguire P,	Judsonville	En iter M J,	"

84 FIRST STREET, PORTLAND, OREGON, IS F. BICKEL'S Headquarters for Confectionery at Wholesale.

W. A. & C. S. HOUGHTON, the leading Wholesale Booksellers of California, 615 J Street, Sacramento.

BUSINESS PENMANSHIP Practically taught at **PACIFIC BUSINESS COLLEGE, 330 Post St., S. F.**

W. A. & C. S. HOUGHTON, the leading Wholesale Booksellers of California, 615 J Street, Sacramento.

BLA	California.	BLA	909
CLASSIFIED.			
McDONALD WM.	Merced	Kie'er A,	North San Juan
Muller John,		Peck Jas E,	"
Schellenger C H,	Meridian	B ldwin J C,	Norwa't
Brown W A,	Michigan Bar	Callagher Thomas,	Noyo
Campbell Chas,	Michigan Bluff	Collins David,	Oak Bar
Jones Andrew,	"	Jackson Chas,	"
Perry Henry J,	"	Perez C,	Oakdale
Good Wm,	Middletown	Talbot & Clark,	"
Reinicke J,	"	Tuson James,	"
Kellogg J H,	"	Tuson & Vernon,	"
Anderson F,	Milbrae	Ahlberg C,	Oakland
True Thaxter,	Milford	Goanlock J,	"
Kidder R D,	Miller	Hendrix Bros,	"
Bidwell & Bros,	Millville	Hurley Daniel,	"
King D,	"	Miller John,	"
Overmier C E,	"	Puleifer A W,	"
Boice & Topham,	Milpitas	TRAUNIDER & MORAK,	"
Olander C F,	"	Adams E,	Oak Run
McClellan J J,	Milton	Funder A,	"
Oilrich J H,	"	Hefron A J,	Occidental
Sourtelotte,	Minersville	Miller Frank,	Olema
Anaya Felix,	Modesto	Pigeon A,	Oleta
ENGLEHART PHILIP,	"	Prothero J F,	"
Harter James,	"	Schallhorn C,	"
James J W,	"	Reinhart R,	Olimpo
Wagner E H,	"	Rattinger —,	Ophir
LOUITIT T S,	Mokelumne Hill	Sutton W D,	"
Ritchford James,	Monitor	RUBOTTOM W I,	Orange
Dodge Walter,	Monterey	Morris A,	Oregon House
Sanchez Audel,	"	Griffith J,	Orland
McKenzie A,	Monticello	Vanzandt —,	Orleans Bar
Morrison H B,	"	SPRINGER GEO B,	Oroville
Munroe D,	"	WRIGHT & HANCOCK,	"
Gough Thos,	Moore's Station	BARTNETT D G,	Pacheco
Heusten Joseph N,	Mormon Island	Robins Samuel,	"
Dimmick C A,	Mount Shasta	Shirran A,	"
Smith & Mockbee,	Mountain View	Abernethy Robt Sen,	Pasadena
Bartini D & Segall,	Murphy's	Baker J H,	"
Anderson C A,	Napa	Abbott T J,	Paskenta
Fowler & Shaw,	"	Roser Wm,	"
GARWOOD & MARVIN,	"	Schmidt Herman,	Patterson Station
McCarthy J D,	"	Barter Wm,	Penryn
Moody T M,	"	Puffer W H,	"
Myers W G,	"	Burt Aaron,	Pentz
Haydon Z,	National City	Corbett J H,	Petaluma
JONES ADAM F,	Nelson	CALDER & SPOTSWOOD,	"
SHILLING J S,	"	Hyatt L B,	Pino
Barton Wm,	Nevada City	Rowland G W,	"
Bushell L,	"	Boyd J W,	Pinole
CLANCEY PATRICK,	"	Frazer J A,	"
Goodwin S S,	"	Dater Robt,	Placerville
ROBINSON & FEENEY,	"	Dunn D,	"
Cornwell E K,	Nicasio	Patton & Meyer,	"
Boggs J R,	Niconias	Waller James,	Plainsburg
Johanson & Jones,	"	Babeock L B,	Plano
Bedard Thomas,	Niles	Beighl Joseph,	"
Hinckley L M,	"	Saunders I D,	Pleasant Grove
Mills L F,	Nord	Schnyder & Philipps,	"
Fisher Joseph,	Nordhoff	Steanne C B,	Pleasanton
Apple & Bean,	North Bloomfield	Heilrath J,	Plymouth
Garret O L,	North Columbia	Bush Henry,	Point of Timber
Deckson J G,	North San Juan	Connors Byron,	"
Dixon Joseph,	"	Jaquillard Theobold,	"

STENWAY & SONS' PIANOS—Grand, Square, Upright—sold for Cash or Installment, Illustrated Catalogue, W. Gray, Great Agent for Pacific Coast, 1 1/2 Post St., S. F.

84 FIRST STREET, PORTLAND, OREGON, IS F. BICKEL'S Headquarters for Confectionery at Wholesale.

PURE PORT WINE, for Medicinal Purposes, 302 Davis St., S. F.

CUTTING PACKING CO. Canned Fruits, Meats, etc. 17 to 41 Main St., S. F.

910	BLA	California.	BLA
Coolley T J,		Pomo	Pene Joseph, San Jose
Coolley T J,		"	WALSH DAVID, "
Fay & Twitchell,		Porterville	Walt Jno, "
Foster J L,		Porter Valley	Allen J H, San Juan
Whitney B P,		"	Durin S, "
Holliday & Spaulding,		Point Arena	Johnson H, San Leandro
Iverson S,		"	PARKER ROBERT, "
Lammle F & Co,		Purissima	Parker Courtland, San Luis Obispo
Allbright H M,		Red Bluff	Smith F L, "
WIETVELDT HENRY C,		"	Sullivan & Hogan, "
BOIRE & BENVIE,		Redding	Freeman A A, San Luis Rey
Close & Glaszer,		"	Kelleher James, San Miguel
Smith & Wood,		"	Kelcher James, San Marcos
Fisher L,		Redwood City	BROWN M, San Mateo
FORD D,		"	Colaman T, "
Cannon J C,		Riceville	McMannis E, San Pablo
Liersch Wm,		"	Harding & Nelson, San Rafael
Fallman Bros,		Rio Vista	JESSEN HENRY, Santa Ana
Hadley S T,		"	Sackman John, "
Dickinson S W,		Ripon	Yost Isaac, "
BEATY JOHN,		Rock	Collins Geo N, Santa Barbara
Bowman Daniel,		Rohnerville	Rich J A, "
BREWER C H,		"	Warn I C, "
Single J,		Rough and Ready	Flynn P H, Santa Clara
Schmidt Herman,		Routier	Thompson L R, "
Hortop H,		Rutherford	Munch F W, "
FARREN JNO,		Sacramento	Flintoff Joseph, Santa Cruz
FISHER N,		"	Foster Edward, "
MALIN M,		"	Hunter Wm, "
Gunn E,		"	Langdon John W, "
KETTLEWELL J R & SON,		"	Mette C A, "
		St Helena	Tilden P E, "
Simmons R,		"	Brown W, Santa Paula
Halton A C,		St John	Hector Z, "
Andrews A,		Salida	Wilkerson S, "
Murphy John,		"	Hubbard P G, Santa Rita
Lacey J V,		Salinas City	Clark J L, Santa Rosa
Moore A J,		"	Taylor & McGregor, "
Hall Mrs Mary,		San Andreas	Weller S, "
Masters Henry,		San Antonio	Eastin Terry, Saratoga
Golden & Purinton,		San Benito	McWilliam J, "
Parsons B F,		San Bernardino	Rotsler G F, Saticoy
Schyff J H,		"	KUHN F M, Saucelito
McDonnell Bros,		San Buenaventura	Bigelow Geo W, Sawyer's Bar
Schell H,		"	Bryant Jacob, School House Station
Goodall Abraham,		San Diego	Campbell & Dunwoody, Sebastopol
Hubbard H C,		San Fernando	Phillips M B, Seiad Valley
Kitchline R,		"	Wood J C, "
Praster A J,		"	EAMES C W, Shasta
Grand L,		San Gabriel	ISAACKS S, "
Rebout Frank		"	Dages W, Sheep Ranch
Day D C,		San Gregoria	Davis V N, "
Bergstrom C,		San Jose	Frihett Peter, Sheridan
Christian Jno,		"	Bunker E H, Sierra City
Collins —,		"	Corham J M, "
Gregg N,		"	Blatchley W L, Sierra Valley
Hollister —,		"	Darling C C, "
Limerick P,		"	Hawkins G W, Silverado
Malonv John,		"	Hafner J, Slide
McArdle Jno,		"	Davis E M, Smartsville
McQuaide Jno,		"	Davis Reuben, "
Murray Patrick,		"	Foust L P, "
Overshiner G J,		"	McKee Alfred, "

PUNCTUALITY, Fashion, Economy. Buckle & Son, Tailors and Woollen Drapers, opp. Walker House, Salt Lake City.

TRY MURRAY'S MAGIC OIL L. Blumauer & Co., Portland, Oreg. have it.

"A. T. Cross' Stylographic" Fountain Pen. { "Stylograph" & Co. } Pages 300 & 301.

"A. T. Cross' Stylographic" Fountain Pen. { "Stylograph," "Micrograph," "Ee." } **Pages 300 & 301.**

BLA	California.	BLA	911
CLASSIFIED.			
Bledsoe Anthony,	Smith River	Thompson A A,	Visalia
Mooney & Haines,	"	Friar R F,	Volcano
Halstead Geo W,	Snelling	Frye & Goodrich,	"
Buchan Edward,	Sonoma	Goodrich C B,	"
Hope & Co,	"	Hall James,	"
LYON E B,	"	Maack H J,	Walnut Grove
Martin James,	"	Millward T,	Washington
Bache Joseph,	Sonora	Gregson —,	Waterford
Hughes Mark E,	"	Brassel W P,	Watsonville
SUTHERLAND J A & SON,	"	Taylor C E,	"
Hall C H,	Soquel	Williams J C,	"
Dorsey K H,	Spadra	Cope J M,	West Butte
Egan Jno R,	"	Smith John,	West Point
THOMPSON & KELLOGG,	"	Cole & Peters,	Williams
	Spanish Ranch	Riddell R E,	"
Sherman D,	Spenceville	Smith W A,	"
Hafner Joseph,	Springfield	Rainville Joseph,	Willows
Prindle C T,	Strawberry Valley	Crowley Timothy,	Wilmington
Adams S S,	Stockton	Ronan Timothy,	"
Allender Wm F,	"	Graham James,	Windsor
AUST JNO G,	"	Mackender Geo,	"
Balthis Jno A,	"	Shuler Geo,	"
Bouche Nelson,	"	Brock & Pritchard,	Winters
Burns Jno,	"	Downey & Weave,	"
Hatch F S,	"	Field Z,	Woodford
Heimann G H,	"	Fitzgerald Peter,	Woodland
Sumerville Jas,	"	PERRY & HARRIS,	"
Truscott A & J,	"	Ready B F,	"
Panzer D,	Summit	Lawrence D M,	Wrights
Griffith John,	Summer	PARKES BROS,	"
Reavis H M,	Sycamore	Potts Thos,	Yountville
Kinman & Holland,	Table Bluff	CARRICK E,	Yreka
Hitsman M,	Table Rock	Clarkson J,	"
Boden Fred,	Tehichipa	REPP H,	"
Taylor & Glenn,	"		
Anderson John,	Timber Cove		
Page J H,	Todd's Valley	BLACKSMITHS & WAGON-	
Donohoe P B,	Toll House	MAKERS.	
GULDAGER LOUIS,	Tomsales	(See also Blacksmiths; also, Wagon-	
Thrasher D,	"	makers.)	
TOWNSEND H C,	Townsend		
Kelly R T,	Tres Pinos	Ingram & Wilson,	Adin
Fitch Thomas,	Trinidad	Striplin A J,	"
Larsen J,	Trinity Center	Ackley & Harter,	Alameda
Millet John,	Truckee	Hartwick A S,	"
Buckland Geo,	Tulare	McKeown Joseph,	Alvarado
Donovan Wm,	Turlock	McDermott Henry J,	Anaheim
Shaver & Bradford,	"	Morison W A,	"
EDDY SAML L,	Tustin City	STOUGH H A,	"
Pelps & Dick,	Ukiah	Matson James,	Angel's Camp
Perkins J F,	"	Peterson Ned,	Antioch
Harrison Jno P,	Union House	Bauman J,	Arcata
Cox & Cyrus,	Upper Lake	Denning B,	"
Siegler & Howard,	"	White & Hinkle,	Auburn
Blay Pete,	Upper River Gulch	Denver Wm,	Bakersfield
Merchant & Cernon,	Vacaville	MORGAN J D,	"
Dano & Travers,	Vallejo	Smith A E,	"
Grimes P,	"	McARDLE EUGENE,	Banta
Shelling J T,	Valley Centre	SMITH M J,	Benicia
Dowling James,	Valley Ford	HUTCHINGS JAMES O,	Bethany
Greenwood R,	Vallicita	LA SHELLS A F,	Biggs
Devin Wm,	Vina	MARSHALL & SILVESTER,	"
Belz Andrew,	Visalia	SMITH W H,	Binghampton

SECOND-HAND PIANOS. On \$10 per month installment. Good serviceable Instra-M. Gray, 117 Post Street, S. F.

PUNCTUALITY, Fashion, Economy. **Buckle & Son, Tailors and Woolen Drapers, opp. Walker House, Salt Lake City.**

CUTTING PACKING CO. Canned Salmon, Vegetables, 17 to 41 Main St., S. F.

912	BLA	California.	BLA
CLASSIFIED.			
Owens O Z,	Bird's Landing	CODE J K,	Grass Valley
Smart Chas H,	Blacks Station	CROCKER J R,	"
Smart C M,	"	Johns Robt,	"
Faneuf E K,	Blanco	Hart Thos,	Gnadalouspe
Parks & Son,	Bloomfield	Hatch & Co,	Half Moon B y
Robinson Wm,	Bodega	KNOPP R I,	"
BUTLER WILSON,	Bodie	Blosser L W,	Hanford
CAMPRELL J M,	"	FULLER JAMES,	"
DREW & GIVEN,	"	EGGERT HENRY,	Haywards
FORREST THOS M,	"	MEYERS F I,	Healdsburg
Paulette Geo,	"	Burnette J J,	Hollister
Robson Wm & Co,	"	HOLLOWAY & SON,	"
WEBER F,	"	Sherman J S,	"
Adams S S,	Bridgeville	Wells S T,	"
Dunnan E,	Brighton	Bass Robt,	Ione City
Prosser R,	"	Browning Jno,	"
Pugh S H,	"	Draper & Reetz,	Jackson
Olnstead I M,	Brown's Valley	Giugras A,	"
Sony C,	Brownsville	Plumer J,	Knight's Landing
SUMMERS & HACKNEY,	Cambria	Bates Mrs M J,	La Grange
Lovell & Parker,	Capny	Coakley Caleb,	"
Morter & Mosher,	Centreville	Jenkins C C,	Lakeport
Riser & Smith,	"	Ross Geo,	"
Averill Bros,	Co es	Wilson R F,	Lemoore
SHERWOOD W H,	Chico	Bennett Henry,	Lincoln
Egling L,	Chinese Camp	ELDER S R,	"
Grunt & Bently,	Cloverdale	HAENNY L,	"
WAITE & FRENCH,	"	Hickey L,	"
Culver J A,	Colfax	Holmes N B,	Livermore
SWANK C,	Colusa	Grant Jas P,	Lockford
Jaquith E J,	Concord	Stacy Benj,	"
Russell John,	Cosumne	Ames J P,	Lodi
Close J E,	Danville	Cope Robert,	"
COLLINS & CAMERON,	Davis	SMITH HARVEY,	"
Peters & Co,	"	Harvey A C,	Lone Pine
enter Milton,	Dixon	Bath A L,	Los Angeles
KEY JNO,	"	Grand R,	"
INGSLEY & HEMPHILL,	"	McGarvin & White,	"
COOPER W F,	Downey City	Pray John M,	"
HARRIS & TOWNSLEY,	"	Raynel A,	"
Holliday J R,	"	Soulage B,	"
Wells T D,	Dublin	Wilson John,	"
Hampel Henry,	East Oakland	Huyek R A,	Loyalton
Rantze Jos,	Edgwood	EDWARDS D F,	Madara
Yendon Joshua,	El Dorado	Bradley S H & Co,	Marysville
Chinnick J T,	Elk Grove	Easton & White,	"
McCullock J W,	Elliott	KATZNER, RUSSELL &	"
Chop & Son,	Eureka	CHASE,	"
Rotermund H H Jr,	"	OGDEN W C & SON,	"
ROWE & HOLMES,	"	Raish Chas,	"
Barton Wm F,	Evergreen	Speel Jas A,	"
Pigeon Alfred,	Fiddletown	SUBERS & CUTTS,	"
NADEAU JOSEPH F,	Florence	WEBER PAUL,	"
Vandermark A,	Folsom	SACKETT & FRENCH,	Maxwell
Lee & Kirkland,	Freeport	Donohue F,	Mayfield
Henry S W,	Fresno	Ponce J P,	"
ROBERTSON WM,	"	Stanley James,	Mission San Jose
SIMPSON T S,	"	Davis & Cilley,	Moloto
Evans Evan,	Galt	"	"
Sparks & Baker,	"	Freeman Moses,	"
Feaby & Phillips,	Geyserville	LAMB G W,	Monterey
WHITNEY D S,	Gilroy	Stocking J C,	Morro
BELDEN A F,	Grangeville	Whelan D,	Mountain View
		Meisinger H,	Mount Eden

American, German and French Confectionery at Wholesale, by Fred. Bickel, 84 1st St., Portland, Oregon.

W. A. & C S. HOUGHTON carry Largest Stock of Wholesale Stationery in the State, 615 J St., Sacramento.

CUTTING PACKING CO. Canned Salmon, Vegetables, 17 to 41 Main St., S. F.

914

BOA

California.

BOO

CLASSIFIED.

BOARDING HOUSES.

(See also Hotels.)

Gundy Mrs M,	Amador
McDonald James,	Boca
McKenney C F,	Bodie
Sersausous M,	Drown's Valley
Bernard Mrs C,	Centerville
McGregor Mrs R,	Clipper Gap
Morrissey P T,	Darwin
Frazier P R,	Dixon
Rice Mrs M,	Downey City
Vanalsine W D,	Duncan's Mills
Ryan Mrs Mike,	El Dorado
Fisher G L,	Eureka
Kelsey D B,	"
Trevana Mrs N,	French Corral
Orulli A,	Georgetown
Schrepfer Bros,	Gilroy
Carter R,	Grass Valley
Parr Mrs L P,	"
McClellen —,	Grizzly Flat
Larkin M,	Half Moon Bay
Rasmussen Carl,	Haywards
Sorensen Hans,	"
Frazier Joseph,	Hollister
Love Mrs Margaret,	Judsonville
Burdge S D,	Lincoln
Cassidy Mrs Jennie,	"
Brown Austin,	Live Oak
Alward W W,	Los Angeles
Beck J V,	"
Forgues Jacob,	"
Grebe Joseph,	"
Griffith Mrs Nancy,	"
Pellegrin G,	"
Roattino G,	"
AULMAN MRS A C,	Marysville
POST D Y,	"
McFEELY JOHN,	Merced
Rolfie Nelson,	"
Nichols L P,	Mission San Jose
Craig Mrs F,	Modesto
Reiser Mrs A,	Mount Eden
Baker Geo,	North Columbia
Wood Jeremiah,	"
Elliott W W,	Oakland
McCarthy Miss Mary,	"
Nicholl John H,	"
Ruck F R,	"
Wilson M R,	"
Hutchinson John,	Ophir
Kittler Mrs E,	"
Pillow Wm,	"
SCOTT H P,	Orleans Bar
Boggs J C,	Penryn
Mechanics Boarding House,	(John
Donahue propr),	Petaluma
GEORGE J, (Pennsylvania),	Redding
ELSTROM L,	Redwood City
Consigliere Louis,	Sacramento
KENT MRS G F,	"
Landrum Mrs J T,	"

Perdew Mrs A L,	San Bernardino
Burns Mrs P,	San Diego
Dunnells S S,	"
Page Mrs A C,	"
Stewart Mrs Annie,	"
McGludry Geo,	San Leandro
Laughery Henry,	San Luis Obispo
STEPHENS WM L,	"
Campbell K,	San Mateo
Tilton A M,	"
Balink Mrs H,	San Quentin
LAFLEURE JOSEPH,	San Rafael
Faulkner Danl,	Santa Ana
Kelly Jeremiah,	Santa Cruz
Mozzini Paolo,	"
Poggi Geo,	"
Wente Danl	"
Drever Mrs Harriet,	Santa Rosa
Kerrigan Mrs P,	Smartsville
Williams Mrs Katie,	Stockton
Burton H D,	Tahoe
Pioneer Boarding House, (S P Tay-	lor),
Cryan Thus,	Taylorville
Woods Geo,	Vallejo
Conrad Mrs L,	Washington
Layton Mrs J H,	West Oakland
Carey Mrs Mary F,	Wilmington
Poggi Rafael,	"
COLEMAN JAMES F,	Wrights

BOAT HOUSES.

MARIN BOAT HOUSE, (L John-son), Saucelito

BOOK BINDERS.

Miller Fred J,	Oakland
PACIFIC PRESS,	"
FOSTER F,	Sacramento
Giebel Cornelius,	"
SONNICHSEN CHAS,	San Jose
Woodman J L,	Stockton
Allan John,	Yountville

BOOKS AND STATIONERY.

Knowlton Mrs L A,	Alameda
Porter B B,	"
McCabe Edward,	Antioch
ERICSON A W,	Areata
Willis J R,	Auburn
Coons Alonzo,	Bakersfield
Scribner W H,	"
Kuhland W,	Benicia
Landers S Mrs,	Berkeley
Merrill S S,	"
CALDWELL & FALKINHAM,	Bodie
"	"
ELLIS WM H,	"
GILLESPIE M M,	"

WHOS YOUR TAILOR? Try Buckle & Son, 195 Main St. opposite Walker House. Salt Lake City, Utah.

Methodist Book Depository, { Branch of New York Book Concern, "A. T. Greer," "Stylograph," "Photograph," "Micrograph." } Pages 300 & 301.

TRY DR. GUNN'S RHEUMATISM KING.

CUTTING PACKING CO. Canned Salmon, Vegetables, 17 to 41 Main St., S. F.

916	BOO	California.	BOO
CLASSIFIED.			
Dunlap & Dennis,	Sutter Creek	Westlake J,	Cloverdale
Aitkin R B,	Tehama	McCarty J,	Colfax
HARRISON G W,	Truckee	Anderhalden Jos,	Coloma
Frey John,	Vallejo	Classeu P,	"
Hirschfeld S,	"	Bolich Geo,	Colton
Ward J C,	Visalia	Callaghan D,	Columbia
CRIBB E C,	Walnut Creek	Cummings John,	"
Hack William H,	Washington Corners	PROBST B,	Colusa
BENJAMIN CHAS N,	Watsonville	Haun I R,	Compton
DOLLARD MRS M E,	"	Goller Michael,	Concord
MARTIN ED,	"	Juley A,	"
Barnikel J,	Weaverville	Turner Jas,	Cordelia
CHAMBERLAIN P B,	Williams	Cappuro F,	Coulterville
MOODY LORENZO,	Winters	Osburn J R,	Courtland
GERALD JAMES S,	Woodbridge	Cameron Geo,	Cuffey's Cove
ELSTON J B,	Woodland	TATE ISAAC E,	Davis
GREENE G W,	"	Geiman Fred,	Dixon
		Giesecke August,	"
		Hamilton J T	"
		Shaw S E,	"
		Gagliardo M,	Douglass Flat
		Smith Joshua,	Downey City
		Hartling V,	Downville
		Hoos J F,	Dutch Flat
		SQUIER D,	"
		Nedderman Bernard,	East Oakland
		Swarz Antone,	"
		Shaver J,	El Dorado
		Bowsfield W,	Elk Grove
		McKenney G R,	"
		Currie J,	Elmira
		Warner Chas A,	Emigrant Gap
		Balfry Wm,	Etna
		Bills L,	"
		Hyde D H,	"
		McCarthy J,	Eureka
		McLAREN W J,	"
		Park John E,	Evergreen
		Lenenger G,	Farmington
		Lieginger Chas,	"
		Littinger Chas,	"
		Saulsburg J,	Felton
		Geisselman John,	Ferndale
		Loveland A,	"
		STEIN HERMAN A,	"
		Sloat E A,	Fiddletown
		Joerger Louis,	Folsom
		Daniels F H,	Forest City
		McPhail A S,	"
		Volland Chris,	Forest Hill
		Whetherbee J B,	"
		Greer Andrew,	Freeport
		Carmichael James,	French Corral
		Yensen John,	Fresno
		YOUNG AUGUST,	"
		Adams M,	Galt
		Thompson J W,	"
		Arvold I J,	Garberville
		Yow J J,	Garden Valley
		Barker C,	Georgetown
		Bracktle A,	Germantown
		Holloway Thos,	Gibsonville
		O'Neil Jno,	"

BOOTMAKERS.

(See also Boots and Shoes.)

Cabral Alex,	Alameda		
Berry C,	Alturas		
Basso A,	Amador		
Bauer Geo,	Anaheim		
Cooley John,	Angel's Camp		
Spillner Wm,	"		
Gingery Joseph,	Arcata		
HUNTER WM J,	"		
Odenheimer Wm,	"		
Benson J D,	Auburn		
Walsh Jams,	"		
Maul C A,	Bakersfield		
WOODROUGH J H,	"		
Kuhland W,	Benicia		
Maloney D,	"		
Fricks Christ,	Berkeley		
Berg Julius,	Bird's Landing		
Gratto A,	Blocksburg		
Gratto & Son,	"		
CAMPBELL A D,	Bodie		
MEYERS F J,	"		
Hildebrandt J,	Calistoga		
Hirschman J,	"		
Ott Frederick,	Cambria		
Peck F C,	Campo Seco		
Gerweiner Casper,	Camptonville		
Graham J R,	"		
Beek A,	Capay		
Jones J C,	Cedarville		
Carner Ambrose,	Centreville		
Hilton F H,	"		
Lucio J,	"		
Pendergest Mathew,	"		
Hollop F,	Cherokee		
Csain James,	Chico		
DRAPER WM,	"		
Kempston John,	Chinese Camp		
Mauza P,	"		
Ray John,	Chualar		
Hook Samuel,	Cloverdale		
Muntz J,	"		

American, German and French Confectionery at Wholesale, by Fred. Bickel, 84 1st St., Portland, Oregon.

W. A. & C. S. HOUGHTON carry Largest Stock of Wholesale Stationery in the State, 615 J St., Sacramento.

H. WACHHORST calls attention to his Genuine Sterling Silverware, 315 J St.

H. P

BUSINESS PENMANSHIP Practically taught at **PACIFIC BUSINESS COLLEGE**, 320 Post St., S. F.

W. A. & C. S. HOUGHTON carry Largest Stock of Wholesale Stationery in the State, 615 J St., Sacramento.

BOO	California.	BOO	917
CI ASSIPIEL.			
Graf Rudolph,	Gilroy	McGee W J,	Lompoo
Hanna Wm,	"	BENNETT M & SON,	Los Angeles
Behler C,	Glen Ellen	Brown John C,	"
Strohlburg J,	Gold Run	Coupil Geo,	"
Koster H H,	Goleta	Gee John,	"
Benndorf Chas,	Grass Valley	Griffin Ed,	"
Bennetts J A,	"	Hayes John,	"
Best John,	"	Hernandez Guadalupe,	"
Eichel Fred,	"	Kostilny Joseph,	"
Hancock W C,	"	Lehman Andrew,	"
Harrington A,	"	Perkins A O,	"
Moran T F,	"	Ramstein Jacob,	"
Snow L L,	"	VILLALOBOS JOAQUIN,	"
Stevens G W,	"	Zabalita Pantaleon,	"
Woodfield Henry,	"	Healy John,	Lower Lake
White L,	Greenwood	Thompson E G C,	"
Maul Phil,	Gridley	Ward B F,	"
Shippy Jonathan,	Grizzly Flat	BERNARD FREDERICK,	Madera
Griffith W H,	Half Moon Bay	Gastrick S,	Madison
Stanton Richard,	Hanford	Barry M,	Martinez
Gord C,	Happy Camp	GERBER E,	Marysville
Oatley Thos,	"	Marker J P,	"
Klinefelter Wm,	Havilah	Hanson P,	Mendocino
Van Buskirk —,	"	Johnson S,	"
Hansen Lorentz P,	Haywards	Irmischer Herman,	Merced
Muller Henry,	"	Leeson Joseph,	"
Ramm Herman,	"	Riordan Jno,	"
Sequeira J J,	"	Weisbam & Miller,	"
Hemler J,	Healdsburg	Benton J A,	Michigan Bluff
Schwat F J,	"	Ellworth Fred B,	"
Winter Danl,	"	Bishop C E,	Middleton
Horn E,	Hill's Ferry	Cameron F,	"
Brenson D,	Hollister	Mercier M,	Milbrae
Gluckman David,	"	Presley & Lambert,	Mellville
Lurcasci Frank,	"	Sinon —,	"
Shackleford J F,	Hydesville	Stetway Chas,	Milton
SMITH E O,	"	Sunderer Jos,	Mission San Jose
Dugal C,	Independence	Coffin Wm,	Modesto
Bugley Jas,	Ione City	Hayes J H,	"
Scheidemann Jno,	"	Shulthies M,	"
Stone J,	Iowa Hill	Burce E P,	Mokelumne Hill
Klockner J,	Jacinto	Mnths Geo,	"
Harris S,	Jackson	Degleman John,	Monitor
Parker Jas B,	"	Bostrom Jno,	Monterey
PETERSON A,	Kelseyville	Wheat E T,	"
Anderson A,	"	Meyer M,	Monticello
Vogt Caspar,	Kibesillah	Schwoerer L,	Murphy's
Shannon M P,	Knight's Ferry	Barocco L,	Napa
Joaquin Antone,	Knight's Landing	Fischer Franz,	"
Peters Jno,	La Grange	Herzinger Jno,	Nevada City
Boethel E,	"	Hook Jno F,	"
Logissick John,	Lakeport	Kenny Jas,	"
Roethel Edward,	"	KORNHAMMER CHR,	"
Sirons J F,	"	Lutz B,	"
Sannon S F,	Lathrop	Husse L,	Newcastle
Larsen I,	Lewiston	Cramer Geo,	Nicolaus
Martin P,	Lemoore	Cases Albert,	Niles
JOLLEY H W,	Lincoln	McDole Lewis,	"
Smith John,	"	Lang M H,	Nord
Keene Cornelius,	Livermore	Jespersion J P,	North Bloomfield
Studer Fred,	"	Vance O,	"
YAGOE ROBT H,	"	GILBERT JACOB,	North San Juan
Wilson Geo,	Lockeford	Harris T,	"

GRAY'S MUSIC STORE.

The Largest Stock of American and Foreign Music, Musical Merchandise on the Coast, Sold for Cash or on Installment. Patronage of Teachers and the Trade solicited. **E. GRAY**, 117 Post St., S. F.

H. PALMER & CO., Native Wines, 302 Davis Street, S. F.

American, German and French Confectionery at Wholesale, by Fred. Bickel, 84 1st St., Portland, Oregon.

BUSINESS PENMANSHIP Practically taught at **PACIFIC BUSINESS COLLEGE**, 220 Post St., S. F.

Methodist Book Depository, { Branch of New York Book Concern, "A. T. Cross" } **Pages 300 & 301.**
 { "Stylegraph" Post, "Stylograph" }
 { "Stylograph" Post, "Stylograph" }

WHO'S YOUR TAILOR? TRY Buckle & Son, 195 Main St., opposite Walker House, Salt Lake City, Utah.

800	California.	800	919
CLASSIFIED.			
Fagan J,	San Rafael	Schaaf Andrew,	Ukiah
THOROP P A,	San Ramoon	Berisford James,	Vallejo
Souther Asa F,	Santa Ana	Blogg Henry,	"
Goss W F M,	Santa Barbar	Crowe John,	"
Baldwin A,	Santa Cruz	Jenkins John,	"
Bird Saml,	"	Kennedy P J,	"
Carro A,	"	Pelham Alex,	"
Delahanty Jno,	"	RICH W W,	Vacaville
DONOVAN NEAL,	"	Becker J G,	Vina
Goss Geo W,	"	Stanton M E,	Visalia
Kober F,	"	Campi Giovanni,	Volcano
Langenbeck J F,	"	Campi John,	"
Lindler Edw,	"	Jansen J,	Washington
Lyman Jos,	"	Lynch Patrick,	"
Frehe L,	Santa Rosa	Malone T,	"
Heisel P,	"	Thompson A C,	Washington Corners
Kerr R A,	"	Hetherington H,	Watsonville
Mohr Henry,	"	LYMAN JOHN,	"
SCOTT W A,	Shasta	Maulbatch S,	"
Leigh A G,	Sherwood Valley	ROGGE WM,	"
Piers M F,	Sierra City	Werner Fred,	"
Atwood A,	Sierra Valley	Zimadowski Martin,	"
Winthrop H,	"	Flint L,	West Oakland
Robben B,	Slide	McKay Edward,	"
Frazier Benj,	Smartsville	SPENCER E W,	Wheatland
Kelley M J,	"	Mell Jno,	Williams
Kennedy Thos,	"	Barry Jno,	Willows
Symons Geo,	"	Frazer Thomas,	Wilmington
Clark Geo W,	Sonoma	Fitzgerald R D,	Winters
Hester M,	"	Shaw W,	"
Hosking J L,	Sonoma	Neil T H,	Woodbridge
Livingston A C,	"	Keller Wm,	Woodland
Smith Edw,	"	Lenieux P,	"
Shields Wm,	Soquel	Phillip Frank,	"
Brennan D J,	South Vallejo	Stimpchl A,	"
Dunphy S F,	"	Williams Wm,	"
Robben Bernard,	Springville	Zecher Jno,	"
Boepple F,	Stockton	DAHL SEVERIN,	Wrights
Feeley Jno,	"	VAN DER VAART H W,	Yolo
Hasson Jas,	"	BRADSHAW R M,	Yreka
Hersey Thos E,	"	Hager J,	"
McCormick M,	"		
Seinacht F,	"		
Vingli Jno,	"		
Winter R,	"		
McKay A S,	Suisun		
MURRAY A,	"		
Geigentash —,	Summit	Miller & Ross,	Aidin
Kiefer J M,	Sutter Creek	Carbral Alex,	Alameda
Otto Jos,	Table Bluff	Durein John,	"
Brown W A,	Table Rock	Gallagher Edward,	"
AHRENS FRED,	Tehama	Reichrath Louis,	"
Nangle C,	"	GOODMAN & RIMPAU,	Anaheim
Sayer Alfred,	Temescal	Peters & Stamm,	Antioch
Turley John,	Todd's Valley	Adams & Fenton,	Berkeley
Ehlinger P,	Tomales	Larson Gilbert,	"
Sohn P,	Tracy	Wentworth Boot and Shoe Co,	"
Peck C,	Tres Pinos	Wood C B,	"
Koch August,	Truckee	Peters G M,	Bloomfield
Wyhaille Alexis H,	"	McLoughlin R M,	Bodega
PILE J B,	Tulare	Stewart Wm,	"
Coulthard & Bro,	Turlock	SALISBURY & RICHARD-	
Martin D,	Ukiah	SON,	Bodie

GRAY'S PIANOS—Square and Upright. (Order by even numbers, 1 offer for sale, for each of instruments, these, full, his material, priced instrument, full warranted, M. Gray, 117 Post St.)

BOOTS AND SHOES.

(See also Bootmakers; also General Merchandise; also Clothing; also Dry-goods and Clothing.)

GEO. C. THAXTER, DRUGGIST AND SEEDSMAN, CARSON CITY, NEV.

920	BOO	California.	BOO
CLASSIFIED.			
SCHWARTZ M,		Bodie	Head Geo, Napa
WALHEIM P,		"	"
STREBOST WM,		Castroville	Muller August, "
BAKER B B,		Chico	Keig D, "
Cohn D S,		"	Casper K, Nevada City
DIAMANT B,		"	Coe Wm R, "
PETERS P & BRO,		"	Alexander Isidor, Oakland
RHEINHART JAS,		Clayton	Barrett A, "
SCHWARZ L,		Columbia	BROAD C A, "
BODEFELD JOS,		Colusa	Brown & Violich, "
GILMOUR JOHN,		"	Elkan A, "
O'Brien Dennis,		"	Fitzgerald E, "
PROBST B		"	Green J, "
Meyer E & Co,		Downey City	Greiser Jno, "
Latreille B,		Downieville	Hauschildt Henry, "
Johnson John,		Duncan's Mills	Houghton M K, "
Dressler Gustave,		East Oakland	Incapie R, "
O'Keefe Dan,		"	Konecke H, "
DEVLIN C L,		Eureka	Lemoge J, "
Jacobson R,		"	Lorch Matthews, "
Cobb R,		Gilroy	Moxley Miles, "
Einfalt & Hoslinger,		"	Mullhaupt, "
Henderson J H,		Grass Valley	Nordhausen A, "
Heyman Jacob,		"	Outram D J, "
SANDERS J,		"	Senram F, "
Vogelman H,		"	Stevenson & Ware, "
Buckley P J,		Gaudaloupe	Stuart D, "
Olsen S,		Guerneville	Thorn John, "
Weisman J,		Hanford	Hagg F, Olema
ZAMBEISKY PETER,		Haywards	HECKER FRED, Oroville
Ryan Patrick,		Healdsburg	MATHEWS & IRVINE, "
Coleman R,		Hollister	MILLER C F & CO, "
Werz Anton,		"	Bernhard Isaac, Petaluma
Myers W H,		Iowa Hill	Campbell Joseph, Petaluma
McNeill H,		La Porte	Hale Bros & Co, "
Mack M F,		Livermore	Karev G, "
Bright James C,		Los Angeles	Walsh M, "
Hayes & Benjamin,		"	WATERS J F, "
LEWIS BROS, (M E & M),		"	Degelman John, Placerville
MCDONALD A S,		"	Tracy A N, "
MESMER JOSEPH,		"	Lingscheid A, Red Bluff
Nagle D,		"	VOLKER C, "
NICHOLS DARWIN,		"	WARD M, "
Schinaler Herman,		"	BOJSCH FREDRICK, Redwood City
Seymour & Co,		"	McCarthy P, "
SLANEY WM,		"	Hench Mrs E, Rio Vista
SUSSKIND HENRY,		"	Keith & Derby, Riverside
TURNER GEO S,		"	HOFFMAN A, Sacramento
Wendt Chas,		"	ELKUS L & CO, (wholesale), "
Tammasic M,		Marshall	HARPER THOS, "
NELSON A P,		Martinez	Kuerth J, "
FISHER PHILIP,		Marysville	LAVENSON GUS, "
Flannery P J		"	Litzberg M, "
GILMAN B F,		"	Marks Harris, "
MOON & CREIGHTON,		"	MECHANICS' STORE, "
TERSTEGGE F,		"	O'BRIEN W J, "
HOHMAN J,		Mayfield	Parsons James, "
Ryan P P,		"	RED HOUSE, (C H Gilman propr), "
REIDY J L,		Merced	Ryan J, "
Fresly & Lambert,		Millville	Stevens C H & Co, "
Perara Anthony,		Mission	WAH SHUNG & CO, "
Johnson I,		San Jose	WASSMAN A, "
Connell M O,		Modesto	TOLMAN G A, Salinas City
		Napa	

COUNTRY DEALERS can be supplied by F. Bickel, Wholesale Confectioner, 84 1st St., Portland, Oregon.

H. WACHHORST, Importer of Fine Watches, Jewelry, Diamonds, 315 J St., Sac.

W. A. & C. S. HOUGHTON, the leading Wholesale Booksellers of California, 615 J Street, Sacramento.

PA
Ed
Me
Hir
Rot
Bra
Coh
Ma
Mar
Bra
HE
HE
KO
Lenz
Louc
Oster
Regl
SPR
Stein
SUL
WIL
Zeigl
BRE
SULL
age
Alt W
Dymo
Magn
CHAI
BELL
Emers
Striel
Gosbe
Hicks
Nace J
Wassm
Randal
LEVY
OLMS
CREA
LIEB
MORA
Savage
Carkeel
Arnold
Baldeck
Doherty
Hersey
Hoerr J
KAISE
LANE
Lieginge
Lusigna
MELON
Mangel
Streicha
Undell
Weller G
ALDEN
Greehn
James &
Worm A
Vicini G
ADOLP

H. PAL

COUNTRY DEALERS can be supplied by F. Bickel, Wholesale Confectioner, 84 1st St., Portland, Oregon.

W. A. & C. S. HOUGHTON, the leading Wholesale Booksellers of California, 615 J Street, Sacramento.

BOO	California.	BRE	921
CLASSIFIED.			
Eddy Mrs E A,	San Bernardino	SHERIDAN P,	Truckee
Meyerstein & Co,	"	COLSON E W,	Ukiah
Hirschfelder E,	San Buenaventura	WALLACE W H,	"
Roth Joseph,	"	WEILL BROS,	Vallejo
Brady Phil,	San Diego	Cota A C,	Valley Ford
Cohn J A,	"	Arkle Bros,	Visalia
Mackintosh F J,	"	LAURITZEN P,	Watsonville
Mantania J D,	"	LYMAN JNO,	"
Bradlee & Gosbey,	San Jose	Schall Louis,	Weaverville
HEROLD PHIL,	"	CLOUDMAN C H,	West Oakland
HEYLER J,	"	Halloran Michael,	"
KOENIG JACOB,	"	Perdue T,	"
Lenzen J J,	"	Scherrer John,	"
Loud S D,	"	Pendegast ST,	Woodland
Osterman Wm,	"	Owens J,	Yreka
Regli P,	"		
SPRING T W,	"		
Steiner A,	"		
SULLIVAN PATRICK,	"		
WILCOX E J,	"		
Zeigler & Althaus,	"		
BREITBARTH JULIUS,	San Juan	BOX FACTORIES.	
SULLIVAN J J, (D Riordan man-ager),	San Luis Obispo	(See also Planing Mills.)	
Alt W C,	San Mateo	ALTA BRANCH PIONEER	
Dymodd J,	San Rafael	BOX FACTORY, (Cooke & Son	
Magnes Bros,	"	prop),	Alta
CHANDLER IRA,	Santa Ana	Beane J R,	Benicia
BELL & HUNT,	Santa Barbara	HALL GEO W,	Columbia
Emerson & Co,	"	Mason W W,	Cordelia
Strial Michael,	"	Truckee Box Factory,	East Oakland
Gosbey J F,	Santa Clara	McINTIRE J J,	Oakland
Hicks B,	"	Sloper & Fuller,	Petaluma
Nace J A,	"	COOKE & SON	Sacramento
Wassman G,	"	NICHOLS & CO,	"
Randall Horace,	Santa Cruz	Wright W G,	San Bernardino
LEVY M & SON,	"	BRITTON JOHN,	San Jose
OLMSTED JNO C,	Santa Monica	LAKE ALBERT,	"
CREAGH M,	Santa Rosa	BRADFORD S S,	Sonora
LIEBMAN L,	"		
MORAL N & BROS,	"		
Savage G N,	"		
Carkeek Andrew,	Sonora		
Arnold Fred,	Stockton		
Baldeck I,	"		
Doherty Daul,	"		
Hersey Thos E,	"		
Hoerr Jno,	"		
KAISER S,	"		
LANE HARRY,	"		
Lieginger H & Son,	"		
Luisignan T,	"		
MELONE G W,	"		
Mengel Peter,	"		
Streichav W,	"		
Undell & Glass,	"		
Waller Geo E,	"		
ALDEN EB & CO,	Suisun		
Greehn & Asher,	Susanville		
James & Long,	"		
Worm A W,	"		
Vicini G B,	Sutter Creek		
ADOLPH JULIUS,	Truckee		
		BREWERIES.	
		Bofinger & Bedford,	Adin
		RUTHARDT VICTOR,	Alameda
		Baker John,	Altaville
		Conrad Frederick,	Anaheim
		Hinde T P, (International),	"
		GROHS F, (Auburn),	Auburn
		MILLER & MASSE,	Bakersfield
		MASSLE & GNANCK,	Benicia
		Boca Brewery Co, (W M Hesse	Boca
		supt),	Bodie
		CARION & ERNST,	"
		Fahey F,	"
		FRANKENBURGER & DA-	"
		VISION,	"
		MEINKE & ROBEET,	"
		VOGEL R,	"
		CROISSANT CHAS,	Chico
		Gunley Andrew,	Christine
		Robrecht Frank,	Clayton
		Cloverdale Brewery, (Schafer & An-	Cloverdale
		ker propr),	"
		SEIBER & OBERHOLZER,	Dixon
		Bosch Ferdinand,	Downieville
		Nessler L,	"
		Welscher & Westerman,	East Oakland

ERNST GABLER'S Square and Upright. These invariably known Instruments for sale at M. Gray, 117 Post St. Reasonable prices and terms.

CUTTING PACKING CO. Canned Fruits, Meats, etc. 17 to 41 Main St., S. F.

922	BRE	California.	BRE
Kirst & Bernbaum	Etna	Wolff M,	Port Wine
HARPER JAMES , (beer and ale),	Eureka	Schlatter Wm,	Quincy
Huk & Co.	"	Bofinger W F,	Red Bluff
Schroder Henry,	Fiddletown	Eureka Brewery (C Hadlew, propr),	Redwood City
Anders J,	Forest Hill	Kr'ess —,	"
Fulcher & Weildman,	Fort Bidwell	Borchers W F,	Sacramento
Erpelding Mrs J L,	Fresno	(Gruhler E & C,	"
Matzen P & C,	Germantown	Kerth & Nicolas,	"
HERALD ADAM ,	Gilroy	Knauer Lorenz,	"
Hartman Wm,	Grantville	NEUBOURG & LAGES (Malt	"
Binkelman D,	Grass Valley	House),	"
Frank John,	"	Ochs Mrs,	"
Fritz Chas,	"	Fantz Edward (propr St Helena	"
Hodge Thos,	"	Brewery),	St Helena
Muhlbach & Albrecht,	Greenwood	BRANDT JOSEPH (Pajaro Brew-	"
Tagnini & Tomassini,	Guadaloupe	ery Depot),	Salinas City
Schubert Edward,	Half Moon Bay	LURZ & MENKE (Salinas),	"
Neff B,	Havilah	Bloom John,	San Andreas
Palmtag Leopold,	Haywards	ANDERSON JOHN , San Bernardino	"
Healdsburg Brewery, (Carl Muller),	Healdsburg	Hartman F,	San Buenaventura
VERCOE HENRY ,	Hollister	GERHARDT & MAGISTRETTI	"
Fernbach Jos,	Independence	(United States Brewery Depot),	San Jose
Walter C A,	"	KRUMB LOUIS (Krumb'a Hall	"
Robb Conrad,	Ione City	and Brewery)	"
Schmitt J,	Iowa Hill	SCHERRER GEO (Eagle Brewery) "	"
Beiser Andrew & Co,	Jackson	BEUTLER & BECK (San Juan	"
Dook Wm,	Kernville	Brewery),	San Juan
Colling Victor,	Knight's Ferry	THEYSON ADAM (Columbia	"
JORDAN WENDELL ,	Livermore	Brewery),	San Leandro
Luth Phil,	Los Angeles	Hauser F & Co (San Luis Brewery),	San Luis Obispo
Mahlsteit D,	"	Keller & Wiegand,	"
South Phil,	"	Muller H & Bro,	Santa Barbara
Mather & Linck,	Lower Lake	SANTA CLARA BREWERY	"
Becker & Craytor,	Mammoth City	(Geo Lunck, pres),	Santa Clara
Sebert C,	Marysville	Bausch Henry (Santa Cruz),	Santa Cruz
Ducker Distel,	Mayfield	Beck & Koehn (Pacific Brewery),	"
DELON M ,	Merced	WERNER CHRIS F (agent Phil-	"
Muntz & Scott,	Middletown	adelphia Brewery, S F),	"
HERMANN AUGUST (Milwau-	Mission San Jose	SANTA ROSA BREWERY	"
kee Brewery),	Modesto	(Wetzger Holtinner),	Santa Rosa
Braun Mike,	"	WASHINGTON BREWERY	"
Sorensen & Peterson,	Mokelumne Hill	(Behrie & Litsch props),	Shasta
Disbrow & Co,	"	Bauman J,	Sonora
Himmighofen & Sueasdorf,	Napa	Boerner & Wirth,	Stockton
Pfeiffer P,	Nevada City	Harrmann Bros,	"
Blasauf Mrs Jno,	"	Rotherbush D,	"
Fogeli Caspar,	"	Mills E,	Sumner
WEISS E ,	North San Juan	Rubolt L,	Sutter Creek
Koch G W,	Vallejo	Thielen N,	Sutterville
Deininger F	Oakland	GRAZER & STOLL ,	Truckee
OAKLAND BREWERY (Krumm	"	Menk Paul,	"
& Dieves, proprs),	Oakland	SMITH P & J (Pioneer),	Vallejo
Gutzwiller Henry,	Oleta	Widenmann & Rothenbusch,	"
Scrodn H,	Oroville	TUCHSEN H ,	Vallicita
Schneider Wm,	Pacheco	Mooney M,	Visalia
BONZANI M (agent Philadelphia	Petaluma	Folsom Brewery (Peter	Yager,
Brewery),	Placerville	propr),	Washington
Miller Henry,	"	PALMTAG C ,	Watsonville
Robinson Geo,	"	Wegan W K,	Willows
Giebenhaim Mrs M,	"		
Zeisz Jacob,	"		

WHOS YOUR TAILOR? Try Buckle & Son, 195 Main St., opposite Walker House, Salt Lake City, Utah.

W
G
M
C
B
C
N
R
J
G
Epl
W
Cub
Fen
GR
Rich
Boy
Fow
Lev
Arn
Cady
COL
Stein
WID
BRA
POR
Quin
REE
Turet
MAL
TUD
Blood
LEF
DUN
LUD
bro
LEF
WIL
Goss
Hawk
Avera
JANS
WOO
Sinnit
Jonson
Frautz
Smith
Allen
H. P

TRY DR. GUNN'S RHEUMATISM KING.

"A. T. Cross' Stylographic" Fountain Pen. { Styligraph, &c. } Pages 300 & 301.

BRI

California.
CLARIFIED.

CAN

923

BRICK MANUFACTURERS.

Weidemann Otto, Lakeport
Goss Thos, Los Angeles
Mullally Jos, " "
Conneau Ernest, Modesto
Bouman A, Mountain View
Clay J P, New Hope
Nagle Geo D, Oakland
REMILLARD BRICK CO (P N " "
Remillard, propr), " "
Garnsey James, Santa Ana

BROKERS.

Ephaim & Trapp (loan), Bodie
WEIHE EDWARD, Dixon
Cabanis Lewis G (money), Los Angeles
Fener Simon (pawn), " "
GRAHAM D M (loan), " "
Richards P (money), Nevada City
Boyce S B (stock), Oakland
Fowler Jefferson (exchange), " "
Levy M & Co (pawn), " "
Arnold J M (insurance), Sacramento
Cadwalader Edw & Co, " "
COLEMAN J O, " "
Steinham H, " "
WINHAM W P L, Salinas City
BRALY J M (stock), San Jose
PORTAL J B J (money), " "
Quinby F A & Co (money), " "
REED E P (money), " "
Tureman W S (stock), " "
MADSON J G, Sonora
TULLY JNO (money), Stockton

BROOM FACTORIES.

Blood A F, Chico
LEFAVOR W F, Marysville
DUNNE THOMAS S, Los Angeles
LUDEMAN OTTO (brush and broom factory), Oakland
LEFAVOR W F, Sacramento
WILCOX M W, San Jose
Goss Geo W, Santa Cruz

BUTCHERS.

(See meat markets).

CABINET MAKERS.

Hawkins A, Arcata
Averan J, Bakerfield
JANSSEN J H, Cambria
WOODS F H, " "
Siniung A, Coulterville
Jonson Max, Downey City
Frantz & Wallis, Etna
Smith J M, " "
Allen D B, Eureka

HILDER CHARLES,

Swift I G, Eureka
Hill Milton, Geysertown
Dryden D A, Geyserville
" Gilroy
Bremer Louis, Grass Valley
KEYMER H J, " "
Wohler H, " "
Crevling D H, Hollister
STUART J M, Lakeport
Clinton & Finley, Lenoore
Bank Hermann, Los Angeles
WILLIAMS J E P, Merced
Wilson Charles, Norman
Clayton & Kirk, Oakland
Wemmer Jno, " "
Weidhardt W, Sacramento
Porter W, San Buenaventura
Church C C, San Diego
Leonard Joseph, " "
BAUER L, San Jose
PRICE J J, " "
SOPER T, " "
Stocklin Jno B, " "
Gangler Bros, San Luis Obispo
Reynolds W W, Santa Cruz
Morrissey P, Tomales
Albertson & Cunningham, Ukiah
Sinning Adolph, Yo Semite

CANDIES.

(See Fruits, Candies, etc.; also Confectioneries; also Varieties.)

CANDY FACTORIES.

(See also Confectioners.)

WARREN R E,

Kirchheimer J H, Chic
Seeba Chas F, East Oakland
Merriam A, Grass Valley
Hardwick Edgar, Los Angeles
Volks Wm J, Marysville
Eckart Mrs E J, Napa
Blank G A, Nevada City
Kirchheimer H, Oakland
FISHER HENRY, Sacramento
Peterson W F, " "
Starr Warren, " "
WIEDMAN & HBOMADA, " "
Ruland Mrs H A, San Buenaventura
DAVIS H B, San Diego
DAMONTE A, San Jose
O'BRIEN MAURICE, " "
Schroder C, " "
Johnson Geo N, Santa Barbara
Beeler Mrs A J, Santa Monica
LUTJE & GROSS, Stockton
Blank A Mrs, Vallejo
GILBERT T S, " "
Slight E T, Watsonville

"A. T. Cross' Stylographic" Fountain Pen. { Stylograph, Electrostylograph, etc. } Pages 300 & 301.

WHO'S YOUR TAILOR? TRY Buckle & Son, 195 Main St., opposite Walker House, Salt Lake City, Utah.

KRANICH & BACH PIANOS—square and upright—equal to any make. (Schubway & Sons excepted). Illustrated Catalogue and terms on application to M. Gray, Schubway Hall, 117 Post St., S. F.

CUTTING PACKING CO. Canned Salmon, Vegetables, 17 to 41 Main St., S. F.

924

CAN

California.

CIG

CLASSIFIED.

CANNERIES.

Pond, Leveridge & Co, (fish),
Bird's Landing
Sacramento River Packing Co, (A
Booth supt), Collinsville
Taylor & McDowell, Courtland
Demorest & O'Connor, (fruits),
Los Angeles
Newcastle Fruit Growers' Shipping
& Preserving Association, (E B Silva
manager), Newcastle
Hubbard Canning and Drying Co,
(H G Hubbard supt), Placerville

CARPENTERS.

(See Contractors and Builders.)

CARPETS.

NIEDERAUR JACOB, Bakersfield
GREY J P, Grass Valley
Novitzky Sam, "
Dotter & Bradley, Los Angeles
Sharp & Blosser, "
COHN J G, Marysville
Odum W W, Modesto
GILES JAMES & CO, Napa
MELLOB & SONS, Nevada City
Blumenthal A, "
Eisen A, Oakland
Hook E, "
SCHREIBER CHRISTIAN, "
Starkweather & Son, "
TAYLOR CHAS L, "
Johnson Adolph, Petaluma
COHEN BEN, Sacramento
LOCKE & LAVENSON, "
Marston Geo W, San Diego
FEIST BROS, San Jose
Lion L, "
SPRING T W, "
Blochman A & C, San Luis Obispo
Blood Jas A Jr, Santa Barbara
LIEBMAN L, Santa Rosa
MORAL N & BROS, "

CARPET BEATING.

Conklin Bros, Oakland
HICKEY & DOWLING, "
Robinson A, "
Hathaway A, Sacramento
AUBERT LOUIS (steam), San Jose

CARPET FACTORIES.

BRUCE H, (manufr), Marysville
Waltenbaugh J B, (manufr), Vallejo

CARRIAGE TRIMMERS.

Scherer Louis, Hollister
ROBERTSON C H, Martinez
FISHER AMOS, Marysville
Mashmeyer J A, Merced
Frank Theodore, Oakland
CORDY J J, Oroville
Henschel J, Sacramento
Robbins N W, "
Claus L F, San Jose
Nebel Chas, Santa Barbara
Covington E H, Stockton
Schulz R, "
DALBEY F, Wheatland
Relyea S B, Woodland

**CARRIAGES, CARRIAGE
MAKERS AND CARRIAGE
FACTORIES.**

(See Wagons and Carriages.)

CIGARS AND TOBACCO.

GRIPP HENRY, Alameda
Perkins F J, "
Ey Frank, Anaheim
Halmsen Mrs E, "
LOBREE A, Antioch
Calli P, Bakersfield
Hoffman A S, "
Durner Chas, Benicia
CALDWELL & FALKINGHAM,
Bodie
ELLIS W H, "
GILLESPIE M M, "
HYMAN I, "
James J & Co, "
LOBDELL F, "
MOLINELLI P P, "
PHELEGAR & SULLIVAN, "
SIEGEL & CO, "
Weiler A I, "
WALSH M F, Castroville
Beatson Jas, Cherokee
CANFIELD E E, Chico
Neubarth John G, "
PILLOT F A, "
Thiel A L, "
Mitchell Bros, Cloverdale
BROOKS GEO G, Colusa
JONES J H & SON, "
MANN F F, "
SALLADY O, "
HONEY MILTON, Copperopolis

84 FIRST STREET, PORTLAND, OREGON, IS F. BICKEL'S Headquarters for Confectionery at Wholesale.

W. A. & C. S. HOUGHTON carry Largest Stock of Wholesale Stationery in the State, 615 J St., Sacramento.

OLD

BUSINESS PENMANSHIP Practically taught at **PACIFIC BUSINESS COLLEGE, 520 Post St., S. F.**

W. A. & C. S. HOUGHTON carry Largest Stock of Wholesale Stationery in the State, 615 J St., Sacramento.

CIG	California.	CIG	925
CLASSIFIED.			
PLANT L J,	Davis	STRATTON CA & CO, (whole-	
WEIHE EDWARD,	Dixon	sale),	Marysville
Orear J W,	Downieville	WOODWARD J C,	"
Eckman T,	East Oakland	Browning W J,	Merced
WARKEMAN EDGAR,	"	HARRINGTON & McERLANE,	"
CHRISTENSON C,	Eureka	Jacob Joseph,	"
Domingo M,	"	Oppenheim Benj,	"
Hadley Wm,	"	Zirker M,	"
JONES WARREN,	"	Clayes S R,	Modesto
Loheide & Sanders,	"	GROS GEO & CO,	"
Reilinger Henry,	"	MEDLEY P H,	"
STEWART E J,	"	SURBAUGH J T,	"
ALFORD W B,	Ferndale	WOLLNER JACOB,	"
Dahlberg A R,	French Corral	BORDEN J B,	Monterey
MAYER SAMUEL,	Fresno	SNIVELY J B,	"
REESE J W,	"	Weiser A,	Moore's Flat
SHANKLIN J T,	"	MERRILL D P,	Moore's Station
THOMPSON & SAYER,	"	HAMMOND E,	Oakdale
Castro Y,	Gilroy	JACKSON MARTIN,	"
Eisner M,	"	Dulion E,	Oakland
BURT J,	Glencoe	Fibush Brot,	"
Bohanan M,	Graniteville	Gray D T,	"
Ellis Geo,	"	Harding Frank,	"
Rohrig Gustave,	"	Keating Wm J,	"
Walker F E,	"	King A P,	"
Heyman Jacob,	Grass Valley	Maleton E,	"
Novitzky H,	"	Montgomery Ed A,	"
Tietjen A P,	"	Palm C,	"
PRICE J M,	Gridley	Punyea V D,	"
BOITANO & BROS,	Half Moon Bay	Rosenberg I,	"
Pitcher H S,	"	Rosenberg N,	"
SIMON K	Hanford	Ruth Jno,	"
Countney Wm,	Hollister	Scharman M,	"
Fairchild E W,	"	TICHENOR & CONRAD,	"
Graves G H,	"	WEIDER FRANK R,	"
Harris S,	Jackson	BOYNTON S S,	Oroville
CHEESEBROUGH CHAS, Los Angeles	Los Angeles	PERKINS LOGAN & CO,	"
Demorest & O'Connor,	"	REYMAN M,	"
Edelman Benj W,	"	SILVERSTEIN IKE,	"
Greenbaum E,	"	Fraser, I K & Co,	Napa
Hess J H,	"	Haas D L,	"
Johnson Mrs P F,	"	Newkorn S,	"
KWONG, HING & CO,	"	Reed A K,	"
Lawrence A M,	"	Jack John,	Nevada City
Leon Ralph,	"	Nivens A,	"
Levy Micheal,	"	RASCH M,	Petaluma
Merriam A,	"	Horstmann A,	"
MEYBURG BROS,	"	Carthicke John,	Placerville
NOEL & FELT,	"	DICKINSON E,	Redding
STRAUS B,	"	Underhill A,	Redwood City
WULFF F M,	"	McCONVILLE A,	Rocklin
LANGBEIN OSCAR,	Madera	Barnes Chas,	Sacramento
Block D,	Mammoth City	BENNETT I,	"
Douglas W J,	Martinez	BUSH ED N,	"
Gill & Brown,	"	COLEMAN L,	"
Brass Joseph,	Marysville	COOLOT A,	"
Kettner Phil,	"	Fuchs Peter,	"
KUHN LEOPOLD,	"	GATTMANN J M & CO,	"
MARCUSE M & CO,	"	Ginsberg Saml,	"
McCARTY DAN,	"	Heyum H,	"
MEEK & DICKEY,	"	KERTH J G,	"
MOSER LOUIS,	"	Kozminsky B,	"
		Leloy Louis,	"

KRANICH & BACH PIANOS—SQUARE AND UPRIGHT—Equal to any make. (Stationery & Sons excepted). Illustrate Catalogue and Forms on application to H. G. BACH, Stationery Hall, 117 Post St., S. F.

OLD PORT WINE, H. PALMER & CO., 302 Davis St., S. F.

84 FIRST STREET, PORTLAND, OREGON, IS F. BICKEL'S Headquarters for Confectionery at Wholesale.

CUTTING PACKING CO. Canned Salmon, Vegetables, 17 to 41 Main St., S. F.

928	CLE	California.	CLE
CLANFIBRD.			
Sheriff Rev A R, (M E),	Ceres	Winning Rev E A, (M E),	Linden
Holbrook Rev A, (M E),	Chico	Ross Rev O A, (Congrega'l),	Little Lake
Conway Rev J M, (Catholic),	Cloverdale	Porcer Rev F E, (Catholic),	Livermore
Shelton Rev J G, (M E),	"	Pascoe Rev W H, (Congre'l)	Lookford
Whitney Rev S P, (Congregational)	"	Smith Rev E, (M E),	"
Stanley Rev G R, (M E),	Colfax	Haswell Rev C S, (M E),	Lodi
Martin Rev W H, (Christian),	Colusa	Steward Rev W C, (Congregational),	"
Barchard Rev J L, (M E),	Cordelia	Bollinger Rev G H, (M E),	Los Angeles
Fisher Rev Jno S, (M E),	Covelo	Mohoney Rev M, (St Vibiani Cathed- ral),	"
Sheldon Rev H B, (M E),	"	"	"
Taylor Rev B F, (M E),	Crescent City	VERDAGUER REV PETER,	"
Woodward Rev T H, (M E),	Dixon	(Catholic),	"
Appleton Rev Jno, (M E),	Downieville	Miller Rev Martin, (M E),	Marysville
Law Rev M, (M E),	Downey City	McCracken Rev Geo H, (M E),	Mayfield
Moore Wm (M E),	"	Kirkland Rev —, (M E),	Merced
Settle M G (M E),	"	McLean Rev E G, (Presbyterian),	"
Bander T J,	Dunnigan	Peck Rev H P, (First Presbyterian),	"
King Rev E H, (M E),	Dutch Flat	Price Rev Jas K P, (M E South),	"
Nales F W,	"	Williamson Rev R W, (M E),	"
Angwin Rev W, (M E),	East Oakland	"	Middletown
Crawford Rev A K, (M E),	Elk Grove	Rich Rev C E, (M E),	Modesto
Kinkade G H,	Elmira	Clifford Rev Geo, (M E),	Napa
Hancock Rev L M, (M E),	Eureka	Damon Rev W C,	"
Lynch C N, (Catholic),	"	Slatery Rev M D, (Catholic),	"
Kuykendall Rev J W, (M E),	Etna	Todd Rev E S, (M E),	"
Dexter G M, (Congregational),	Ferndale	Maclay Rev W J, (M E),	"
Kennedy Rev, (Catholic),	"	Wylie Rev R, (Presbyterian),	"
Palmer Rev T B, (M E),	"	Mann Rev J L, (M E),	Nevada City
Jewell Rev J B, (Presby'n),	Fiddletown	Meagher Father, (Catholic),	"
Wible Rev E A, (M E),	Folsom	Powell Rev Mr, (Episcopal),	"
Curry Rev W C, (M E),	French Camp	Simms Rev J J, (Congregational),	"
Dooley Rev L, (Presbyterian),	Fresno	Beatty Rev G W, (M E),	New Almaden
Hopkins Rev I L, (M E),	"	Larkin Rev Geo, (M E),	Newcastle
Kelley Rev D O, (Episcopal),	"	Trowbridge Edward, (M E),	Oakdale
Corwin Rev W S, (M E),	Georgetown	Abbott Rev G S, (First Baptist),	"
Atkinson T A (M E),	Gilroy	"	Oakland
Britton R J B, (Episcopal),	"	Afferbach Rev C H, (M E),	"
Bryant Rev J W, (M E),	"	Thompson Rev Jno, (M E),	"
Dryden D A, (M E),	"	Wythe Rev J H, (M E),	"
Hudson Rev Thos, (Catholic),	"	Peck Rev N R, (M E),	Ophir
Dolten Father, (Catholic),	Grass Valley	Green John B, (M E),	Orange
Gober Rev W R, (Methodist),	"	Hill Rev Patrick, (Catholic),	Ortogonalito
Perkins Rev F B, (Congregational),	"	Chase Rev O S, (Methodist),	Pasadena
Powell Rev W C, (Episcopal),	"	Noble Rev W F P, (Presbyterian),	"
Hubbard Rev J N, (Presby'),	Grayson	Fish Rev I B, (M E),	Pescadero
Jones Rev J H, (M E),	Half Moon Bay	Strong Rev J H,	"
Duncan Rev —, (Congrega'l),	Haywards	Burton Rev Noah, (M E),	Petaluma
Mayne Rev W T, (M E),	"	Dille Rev E R, (M E),	"
Tallman Rev H C, (M E),	Healdsburg	Elliott Rev S C, (M E),	Placerville
Reems Rev —,	Hicksville	Graham Rev —, (Presbyterian),	"
Jones Rev S, (M E),	Hollister	Hazen Rev E A, (M E),	Point Arena
Willis Rev F M, (M E),	Independence	Gafney Rev W, (M E),	Point of Timber
Rhoades Rev B F, (M E),	Indian Springs	Clark Rev —,	Potter Valley
Sterrett Rev S L, (M E),	Ione City	Dunlap Rev R R,	"
Buchannan Rev P G, (M E),	Jackson	Rhoades Rev S H, (M E),	Red Bluff
Fox Rev B,	Kelseyville	Woodward Rev M, (M E),	"
Jones Rev C P,	"	Brunner Rev J A, (M E),	Richland
Mitchell Rev J A,	"	Dinsmore Rev E F, (Congre'l),	Rio Vista
Burris Rev B F, (Methodist),	Lakeport	Cross Rev Wm H, (Congre'l),	Riverside
Lillard Rev G H,	"	Nixon Rev Wm, (M E),	"
Cheivers Rev Thos, (M E),	Lemoore	Wilson Rev Wm, (Episcopal),	"
Featherston Rev E F, (M E South),	"	Ash Rev Geo O, (M E),	Rohnerville
Scott Rev G W, (Baptist),	"	Fields Rev J L, (United Brethren),	"

American, German and French Confectionery at Wholesale, by Fred. Bickel, 84 1st St., Portland, Oregon.

W. A. & C. S. HOUGHTON carry Largest Stock of Wholesale Stationery in the State, 615 J St., Sacramento.

H. WACHHORST calls attention to his Genuine Sterling Silverware. 315 J St.

CLC

California.

CLO

929

CLASSIFIED.

Anderson Rev T H B, (M E South), Sacramento	McBride Rev H B, (Presbyterian) Ukiah
Bentley Rev Robert, (Methodist), "	Price Rev H, (Christian), "
Dwinell Rev I E, (Congregational), "	Jones Rev C P, (M E), Uncle Sam
Frost Rev —, (Baptist), "	Arnold Dr J T, Vallejo
Gregory Rev —, (Baptist), "	Cochran Rev —, "
McSweeney Rev Thos, "	DANIEL REV J LOUIS, "
Rice Rev H H, (Westminster Pres- byterian), "	HARRINGTON REV JNO E, "
Scanlon Rev P, (Catholic), "	Klink Rev N B, "
Talibner Rev C, "	Redding Rev S A, (M E), "
Wickes Rev J E, (Methodist), "	Avery H R, (Presby'), Walnut Creek
Bovard (Geo F, (M E), San Bernardino	Urmy Rev W S, (M E), "
Ford J T, (Congregational), "	Deal Rev David, Watsonville
Grove Rev M F, (M E South), "	Humphreys Rev G W, (M E), Wheatland
Bailey Rev A M, (M E), San Jose	Hertel Rev C A F, (M E), Willows
George Rev T C, (M E), "	Logan Elder J, (Christian), Winters
Hopkins Rev T B, (M E), "	Stuart Rev E M, (M E), Woodland
Jewell Rev F F, (M E), "	Fowler Rev —, Wrights
Martin Rev J N, (M E), "	PETERSON REV P, "
Stratton Rev C C, (M E), "	Smith Rev Jesse, "
Harris Rev J J, (M E), San Juan	
Cleveland Rev J J, (M E), San Leandro	
Hill Rev Hiram, (Presbyterian), "	
Hulbert Rev W, (M E), "	
Rusk Rev B W, (M E), San Luis Obispo	
Woodward Rev W M, (M E), San Rafael	
Crab Rev H B, (M E), San Ramon	
Butler Rev —, (M E South), Santa Ana	
Caloway Rev —, (M E), "	
LYLE HENRY C, M D, (Chris- tian Church), "	
Parker Rev —, (Baptist), "	
Webster Rev T J C, (Presbyterian), "	
Bovard Rev —, Santa Barbara	
Trew Rev A G L, (Episcopal), "	
Vila Rev James, (Catholic), "	
Collin Rev Q J, (M E), Santa Clara	
Dennett Rev W, (M E), "	
Ross Rev J W, (M E), "	
Sinex Rev T H, (M E), "	
Trefren Rev J L, (M E), Santa Cruz	
Jones Rev E I, (M E), Santa Rosa	
Burchard Rev J L, (M E), Sebastopol	
Snell Rev J G, (M E), Sherwood Valley	
Coleman Rev N, (Catholic), Smartsville	
Hazzard Rev A C, (M E), Sonora	
Wythe Rev J H Jr, (M E), Sonoma	
Jaeka Rev Elias, (M E), South Butte	
BARLOW F N, (Baptist), Stockton	
BIRDSALL REV E, (Episcopal), "	
Coyle Rev Jno, (Methodist), "	
Konzelman Rev A, (M E), "	
MACKENZIE REV R, "	
Oscoron Rev —, (Catholic), "	
Wenk Rev R E, (M E), Suisun	
White Rev A P, Susanville	
Burlingham Rev —, Sutter Creek	
Dodge Rev E E, (M E), "	
Dinamore I M, (Presby'), Tomales	
Alanson Rev J M, (M E South), Ukiah	
Bateman Rev Cephas, (Baptist), "	
Bluett Rev J W, (M E), "	

CLOTHING.

(See also General Merchandise; also Dry Goods and Clothing.)

Mendelson M A, Anaheim
Barron K N, Bodie
Cohn J, "
GENSLER S, "
KOPPEL & PLATT, "
REINSTEIN & WOLF, "
Rich Bros, "
SCHWARTZ M, "
Breslauer H, Chico
Breslauer M & Co, "
HACHMANN HENRY, (second hand), "
WOODS & WALKER, "
Nickell & Plank, Colfax
Borland Alex, Coloma
BOEDEFELD-JOS, Colusa
Latreille B, Downieville
Loewenthal Jacob, Eureka
Loheide & Sanders, "
McNamara W J, Forest Hill
Ephraim M, Grass Valley
BURNIE A, "
Ferrell & Harria, "
Novitzky S, "
Peysor W, "
SANDERS J, "
Bernstein & Co, Los Angeles
Harris L, "
Jacoby L, "
Norton Mrs A, "
SUSSKIND HENRY, "
WELL J, "
Egenhoff D, Mariposa
Cohn E, Marysville
GOREZYNSKI S (second hand), "
HOCHSTADTER & BRO, "
KLEIN WM, "
Lask Louis, "

GRAY'S PIANOS—Square and Upright. (Under my own name) I offer for sale, for cash or installments, these well-known moderate priced instruments, fully warranted. H. Gray, 117 Post St.

W. A. & C. S. HOUGHTON carry Largest Stock of Wholesale Stationery in the State, 615 J St., Sacramento.

American, German and French Confectionery at Wholesale, by Fred. Bickel, 84 1st St., Portland, Oregon.

CUTTING PACKING CO. Canned Fruits, Meats, etc. 17 to 41 Main St., S. F.

930	CLO	California.	COL
		CLASSIFIED.	
Schneider N,		Marysville	LIEBMAN L, Santa Rosa
Worms Julia,		"	Savage G N, "
WOLLNER JACOB,		Modesto	Tripp H L, "
Goldstein A,		Monterey	Weil D & Bro, Shasta
ALDEN E B & CO,		Napa	Blumenthal L, Stockton
Bloch M,		"	Cadien & Bagley, "
Van Baaren John,		"	Frankenheimer B, "
Casper K,		Nevada City	Isaacs Henry, "
Hyman Bros,		"	Karsky G, "
Miller B H,		"	MELONE G W, "
Furth Daniel,		North San Juan	Raphael J, "
Kozminsky S,		"	Rosenbaum D S, "
Bernstein & Co,		Oakland	Rosenblum M, "
Brown & Violich,		"	STAMPER ISAAC, "
Caro S,		"	Steinhard Bros, "
Furst H,		"	Stockwell E R, "
Greenhood & Moran,		"	ALDEN E B & CO, Suisun
Harris Bros,		"	ADOLPH JULIUS, Truckee
Jonas A & Bros,		"	LEWISON J L & CO, "
Letter J,		"	SHERIDAN P, "
Nordhausen A,		"	Farnham & Co, Vallejo
Solomon Aaron,		"	PLUMMER & ROBINSON, "
Dzergowski N,		Oroville	Helgeson O C, Washington
KUSEL E A & SON,		"	Alexander Abram, Watsonville
Somer M,		Pacheco	Morris M, "
BERGER M,		Petaluma	Balch J R, Weaverville
Bernhard Isaac,		"	Alexander Henry, West Oakland
WARD M,		Red Bluff	TRIPP R O, Woodside
Alexander S,		Sacramento	
ELKUS L & CO (wholesale),		"	
GILMAN J P & CO,		"	
JACOBS L (second hand clothing),		"	
Jacobs N M,		"	
LITHAUER L J,		"	
LORYA S,		"	
Nathan C P,		"	
Nathan Samuel & Co,		"	
NATHAN S J & CO,		"	
Nathan S S,		"	
Petrie Wm M,		"	
Politz G,		"	
Robin Chas,		"	
Trarbach Jno J,		"	
ALDEN & MERRIAM,		St Helena	Dingley H, Sacramento
Horowitz A,		San Bernardino	McManus M, "
Kuhlman John A,		San Buenaventura	WHYTE J F & CO, (agents) "
Wallack D,		San Diego	
Appleton J,		San Jose	
Bloom L,		"	
Isaacs Mendel,		"	Moulton Garry H, Albany
Isaacs Moses L,		"	ARBUCKLE T R, Arbuckle
Levy M,		"	DEMING B, Arcata
Myers B,		"	Wilkinson N R, Bakersfield
O'Banion, Kent & Co,		"	Congdon J R, Capistrano
RICH & BLUMENTHAL,		"	Lopera C, "
Weiner M,		"	LEINING JNO H, Colusa
Witkowsky F,		"	FULLER JOHN, Downey City
Levy Abraham,		San Leandro	Meyer Jno, Dutch Flat
Dughi G,		San Luis Obispo	BARRETT J H, Elmira
Frost F W,		Santa Barbara	Barbero Chas, Grangeville
Barnet S,		Santa Cruz	SANKS ISAAC T, Grass Valley
Chace H C,		"	Johnson G G, Hollister
Proctor F C,		"	Dean Geo, Julian City
		"	Kevane D, Los Angeles

COFFEE SALOONS.

(See Restaurants.)

COAL.

(See Wood and Coal.)

COFFEE AND SPICE MILLS.

Casave P & Co, Los Angeles
 Ghirardelli & Petar (wholesale), Oakland
 Dingley H, Sacramento

McManus M, " **WHYTE J F & CO,** (agents) "

COLLECTORS.

Moulton Garry H, Albany
ARBUCKLE T R, Arbuckle
DEMING B, Arcata
 Wilkinson N R, Bakersfield
 Congdon J R, Capistrano
 Lopera C, "
LEINING JNO H, Colusa
FULLER JOHN, Downey City
 Meyer Jno, Dutch Flat
BARRETT J H, Elmira
 Barbero Chas, Grangeville
SANKS ISAAC T, Grass Valley
 Johnson G G, Hollister
 Dean Geo, Julian City
 Kevane D, Los Angeles

WHOS YOUR TAILOR? TRY Buckle & Son, 195 Main St., opposite Walker House, San Lake City, Utah.

"ELECTROGRAPH" 100 facsimile copies in 10 minutes. "A. T. Cross" Stylograph, &c. See Pages 200 & 201.

CON

California.

CON

933

CLASSIFIED.

Dean Geo,	Julian City	SCRINNINGER E M.	Santa Barbara
Koelke G H,	Kelsey	Bruk E E,	Santa Clara
Welsh Jno B,	Kingsburg	Peck N T,	Santa Cruz
McAlister S,	Knight's Ferry	Walker Thos,	"
Lovelace M H,	Lemoore	Rogers Geo I,	Santa Monica
NOONAN DENNIS,	Livermore	Tanner R R,	Santa Paula
Ringer Geo,	Lockeford	Forrest C,	Sancelito
Curley J E,	Los Angeles	MINGUS JOHN A,	Sheep Ranch
Hare M D,	"	Pullen E A,	Silverado
Lockwood G N,	"	Taxon John T,	Sonora
Lewis Jno,	Maine Prairie	Kohlberg Ben F,	Stockton
Pattie John,	Mammoth City	Roheberg Ben F,	"
Staker Danl,	Markleeville	Le Moyné Wm J,	Summer
Wade J R,	"	Hoxie B F,	Suisun
Don Joseph,	Mariposa	Well James T,	"
Brow E,	Marysville	Cain J R,	Susanville
Leeson Joseph,	Merced	Brown M H,	Sutter Creek
Ross W G,	Modesto	Jones T E,	"
Greening David,	Moro	LEWIS P H,	Tracy
Scott Wm,	Nevada City	GREELEY H H,	Truckee
Northrup E,	North San Jann	Reed James,	"
Burdo Levi,	Oakdale	Small David,	Tehama
Tilley G H,	Oakland	Kittrelle M B,	Turlock
Gray J T,	Oleta	Bucknell R,	Upper Lake
Isbell J F,	Orange	Smith Van B,	Vallejo
Brown —,	Orland	Richards Walter,	Volcano
PARKS J V,	Oroville	Sturman I N,	"
HEMMING R B,	Pacheco	Dunlap Saml B,	Watsonville
West Henry E,	Pajaro	JESSEN CONRAD,	"
Bristol A O,	Pasadena	Bevan T E,	Wheatland
Cumins M,	Pescadero	Waddle C D,	"
Bailey Jas G,	Placerville	WILSEY CHAS,	Williams
Tucker Danl S,	"	Brooks P P,	Willows
Donovan Danl,	Plainsburg	Pipkin J,	Winter
Ross A H,	"	STEWART J P,	"
Hewitt Andrew,	Pleasanton	Powers Warren,	Woodland
Ekel J J,	Plymouth		
Stigler W L,	Portersville	CONTRACTORS AND BUILDERS.	
Bowen A S,	Point Arena		
Handy R D,	"	Babcock W B,	Alameda
Eckels S A J,	Redding	Moore G B,	"
Walden James M,	Rocklin	Quirk & Kemp,	"
Dougherty W J,	Routier	Steere C W,	"
Cooper Wm J,	Sacramento	Hardy Jas,	Alamo
Modley J C,	"	Young F E,	Allegany
SWIFT FRANK,	Salinas City	Emmett Elias,	Alma
Dunlap A G,	San Andreas	Kellogg E M,	Alta
Driscoll D,	San Diego	Lindley Wm,	"
COOK HENRY,	"	Monday D L,	Alturas
RUSSEL JAMES,	San Fernando	Nichols R F,	"
Carpenter Jno T,	"	Thompson A E,	"
Rinaldi C R,	San Jose	Emerson Austin,	Alviso
Hall J R,	"	Howard Wm,	Anaheim
HOBSON JACOB,	San Juan	Fletcher J C,	Angel's Camp
Gross Chas,	"	Bruster D D,	Antelope
Roach James H,	San Luis Obispo	Brewer H W,	Antioch
Jewett Henry,	"	Burlingame J G,	Auburn
STEPHENS WM L,	San Marcos	Reeves E J,	"
Huey Wm R,	San Pablo	Anderson Chas,	Bakersfield
Wilcox John,	Santa Ana	Davis Chas,	Benicia
Isabell J F,	"	Goodyear Andrew,	"
Ritchey Wm,	Santa Barbara	RYDER & SHERMAN,	"
Phillips A W,	"		

SECOND-HAND PIANOS. On site per month instalments. Good portable instruments. GRANDS, SQUARES and UPRIGHTS. M. Gray, 117 Post Street, S. F.

W. A. & C. S. HOUGHTON carry Largest Stock of Wholesale Stationery in the State, 615 J St., Sacramento.

COUNTRY DEALERS can be supplied by F. Bickel, Wholesale Confectioner, 84 1st St., Portland, Oregon.

H. PALMER & CO., Native Wines, 302 Davis Street, S. F.

CUTTING PACKING CO. Canned Fruits, Meats, etc. 17 to 41 Main St., S. F.

934	CON	California.	CON
CLASSIFIED.			
Bunce H A,		Berkeley	Seze Pascal,
Myers J W,		Biggs	Beers W J,
Junto Roscoe, (boat),	Black Diamond	Burch J W, (mason),	French Creek
Van Dorn H,	"	Cunningham J A,	Fresno
Wolf John,	Black Station	McDONOUGH & HYDE.	"
HARDEN H,	Bodie	Bauty F,	Georgetown
Howarth & Shaw,	"	Dains H M & Son,	"
Morris H D,	"	DAINES & SON,	"
Johnson W, (ship)	Bolinas	Smieder F,	"
Crediford W S,	Boulder Creek	Swift I G,	"
Peery J A,	"	Brown A M,	Geyserville
Meeker O S,	Brentwood	Danna M D W,	"
Hopkins S,	Bridgeport	Harris W F,	"
Harlow Jno,	Brighton	Hill R M C,	Grangeville
Gilbert James,	Butcher Ranch	Uhlenkamp Conrad,	Green Valley
Harriman J F,	Cambria	Uhlenkamp Martin,	"
Palmer O S,	"	Brown J W,	Greenwood
Baker J W,	Camptonville	DUSTIN & COLE.	Gridley
Marrow & Verrell,	"	Porter & Bro,	"
Brocksieb Chas,	Cayucos	Stare Saml,	Grizzly Flat
Tony G S,	Clarksburg	Morse Jas,	Guadalupe
ETHRIDGE D, (bricklayer and	and	Hoy P A,	Hanford
plasterer),	Cloverdale	Lan D,	Happy Camp
Williams C A,	"	Shoemaker A,	"
Delmonte Frank,	Collinsville	JOHNSON JAMES,	Hollister
Storer Jno H,	Coloma	Webber W J,	"
Polhemus Wm,	Colton	Boyce W J,	Hoopa Valley
Pope R P S,	Columbia	McConnell Gibson,	Imatule
Rice M L,	Colusa	Stecker A,	Independence
Leavens Peter,	Cordelia	Burnham L P,	Iowa Hill
Norris —,	"	Cook J M,	"
Siebe Claus,	"	Fitzer S C,	"
Siebe John,	"	Wilcox C H,	"
Rodgers M N,	Courtland	Sullivan G M,	Jacinto
Murray Robt,	Cuffey's Cove	Harter D,	Jackson
Dennett C E,	Decoto	Williams J,	"
Johnson Max,	Downey City	Ingram Robert,	Junction
McGuire A J,	Downieville	Franklin James,	Knight's Ferry
Wilson Frank,	Duncan's Mill	BUNDY T, (boat),	Lakeport
Rawling N W,	Elk Grove	Kennedy R,	"
Stewart S C,	"	Brewster S G,	Lemoore
Mitchell L T,	Elliott	Clinton & Finley,	"
Hay Jno,	Ehmirra	Davidson R C,	"
Miassen R B,	"	Buel E C,	Little Lake
CLOSE & MERCER,	Eureka	Dennen J N,	Little River
Bendixon H D, (ship),	"	Coil Jas,	Lockeford
Hopkins J P,	"	Cudner A A,	"
Healey Wm,	Evergreen	Wagner R O,	"
FROST & KINZEL,	Ferndale	Clapp Thos J,	Lodi
Grinsell & Whitman,	"	Comstock N A,	"
Rackliff & Colburn,	"	Boggs & Ripley,	Los Angeles
Gilman Jno,	Folsom	Corwin & Caldwell,	"
Bickford H P,	Forest City	Devine Martin,	"
Haskins Wm,	"	Falvey —,	"
Allen E,	Forest Hill	Hargitt Godfrey,	"
Marke Peter,	"	Hildreth J,	"
Miller Henry,	"	Hubbell-Geo,	"
Stetson Josiah,	"	Lloyd Wm,	"
Jefferson W,	Fort Bidwell	MARSHALL & SON,	Lower Lake
Wantlin Clinton,	Franklin	Lee G R,	Madison
Miller C R,	Freeport	Paine A S,	"
Bolton John,	French Corral	Sandy John,	"
Griffith E,	"	Wilber John,	"

WHOS YOUR TAILOR? TRY Buckle & Son, 195 Main St., opposite Walker House, Salt Lake City, Utah.

Methodist Book Depository, { Branch of New York Book Concern, "A. T. Owen's" "Stylegraph," "Photograph," "Micrograph." } Pages 300 & 301.

PACIFIC BUSINESS COLLEGE, No. 220 Post Street, Educated thoroughly for Business.

CON

California.
CLASSIFIED.

CON

935.

Bulcer Bros,	Martinez	Lineger M D,	Ophir.
Gray C N,	Marysville	Martin J F,	Orland
Monroe S,	"	SIBLEY F W,	Oroville
SWAIN & HUDSON,	"	Schmitt George,	Ortgalito
Swift J P,	"	Banbury Jabez,	Pasadena
Laulor T H,	Mayfield	Blatenberg J,	"
Smith C E,	"	Legge Chas,	"
Breen N,	Merced	Millard E,	"
Oliver W O,	"	Ridgway H,	"
Bleaks John,	Michigan Bluff	Squires J B,	Paskenta
Hurd E D,	"	Ackermann & Hunter,	Petaluma.
Snedican S T,	"	Kingery S S,	"
Glascoock T J,	Milford	Dunn Nelson,	Placerville:
Connelly & Sons,	Millville	Post B F,	"
Simon —,	"	Russell George H,	Plano
Adams M,	Modesto	Barrows O,	Pleasant Grove
OLIVER GEO.	Monterey	Kline Geo,	Plymouth
PRINZ H,	"	NEEDHAM & PEARSON,	"
Dallas Jas,	Monticello	Bailor L J,	Potter Valley
Little J D,	"	Engleman L D,	"
Niff N S,	Mountain View	Chalfant A,	Point Arena
Wolever D,	"	Stevens S S,	"
Wright J A,	"	Robinson Duncan,	Quincy
CORLETT W P & SONS,	Napa	MCLEAN ALEX,	Red Bluff
Copeland Fred,	National City	Anderson E G,	Redding
Delavan L,	Nelson	ASHFIELD J,	"
BLOSS A A,	Nevada City	Williams & Dickenson,	"
Dickerman J C,	"	Lown M,	Riceville
Smith Jos,	Newcastle	Latouratte P H,	Richland
Huff A,	Nicasio	Funk Jno,	Ripon
Wentworth J E,	"	Kinney David,	"
Anderson Peter,	Nicolaus	Snett Jno,	"
Halliker John,	"	Abrams & Tuney,	Sacramento
Jones T G H,	"	Carle & Croly,	"
Cain Charles E,	North San Juan	Coss R,	"
Weston Geo B,	"	Hook Wm,	"
Hanson N T,	Oakdale	Hook & Falconer,	"
Mann M V,	"	MC GUIRE JAMES, (house smith-	"
Allen William	Oakland	ing),	"
Beyer A,	"	Murray B F,	"
Burner & Loung,	"	Neidhardt W,	"
CALIFORNIA BUILDING CO,	"	Pike & Seaman,	"
(Alfred Burrell pres),	"	Schindler C,	"
CAVANAGH EDWARD, (sewer),	"	Smith & Vannatta,	"
Child Ed,	"	Vaughan Geo W,	"
Clark W P,	"	WILSON WM M,	Salinas City
Deuschle John J,	"	Edwards Adam,	San Andreas
Dowling R J,	"	CANTLIN MARTIN,	San Diego
Flaherty Timothy,	"	Curtis —,	"
Higgs Henry,	"	Leavitt J B,	"
JORDAN BROS,	"	Steel S C,	"
RADEWACHER A P, (sewer),	"	DREW CORNELIUS,	San Jose
Sears Edwin B & Co,	"	DREW H C,	"
TANEY JOSIAH D,	"	Hamilton A B,	"
Underwood T A, (sewer),	"	HAMILTON W C,	"
Veitch & Knowles,	"	Haynes N,	"
Waite Cornelius,	"	McKee J D,	"
Watts S,	"	Simpson J H,	"
Welch Walter,	"	SOPER T,	"
McCrellis J W,	Occidental	Stocklin Jno B,	"
Meeker S A,	"	HODGDON J R,	San Juan
Sutton W,	"	Royer Joseph,	"
Anderson N O,	Olema	Motz Henry,	San Luis Obispo

Methodist Book Depository, { Branch of New York Book Concern, "A. T. O'Connell" } Pages 300 & 301. { Stylized "P. M. Stylized" } Stylized "P. M. Stylized"

WHO'S YOUR TAILOR? TRY Buckle & Son, 195 Main St., opposite Walker House, Salt Lake City, Utah.

ERNST GABLER'S Square and Upfront. Made liberally from best materials for sale at **M. Gray, 117 Post St.**

PURE PORT WINE, for Medicinal Purposes, 302 Davis St., S. E.

AROTIC SODA AT THAXTER'S DRUG STORE, CARSON CITY, NEVADA.

936	CON	California.	COU
		CLASSIFIED.	
Gladhill Jas. •	San Marcos	Lord David W,	Yankee Jims
Haver D,	San Mateo	May Albert,	Yo Semite
Perkey D J,	Santa Barbara	RANOUS E.	Yreka
Nixon Thomas,	"	RIDDLE J W.	"
Richardson Wm T,	"		
Streeter Wm,	"		
Guinnaer S P,	Santa Clara	ALFRED W. BURNELL,	M. E. RYAN,
Moulin J B,	"	President.	Secretary.
Thurober I L,	Santa Cruz		
GUERNE & LUDWIG,	Santa Rosa	California Building Company,	
Smith A K,	Saratoga	Of Oakland, California.	
QUESNEL J P,	Saticoy	Contractors and Builders of all kinds of Wood,	
Allison P,	Saucelito	Iron and Suspension Bridges, Pile Driving, Wharf	
Beckwith James,	Sierra City	Building, and all kinds of Heavy Frame Work.	
Farley H D,	Smartsville	Surveys, Plans and Estimates furnished.	
McCraeken James,	"	Office at Enterprise Mills, cor. 2d	
CONVERSE ALLEN,	Sonoma	and Grove Sts, Oakland, near Overland Depot.	
WHITE J P,	"		
Roberts J L,	Sonora		
Birch T W,	Stockton	CONVEYANCERS.	
Carter J S,	"	(See Searchers of Records,)	
Edwards Jas & Son,	"		
Furry L,	"		
Hart J N,	"	COOPERS.	
LAKE E J,	"	Willie C,	Anaheim
MCCARTY MATHEW,	"	Feeney P,	Bolinas
Moody W C,	"	Teuscher Jno,	Coloma
Plumer W P, (stair builder),	"	Hibbard C W,	Felton
Robinson H G,	"	REINERT EDWARD,	Los Angeles
ROBINSON JERRY,	"	Summers W P,	Merrillville
Smith & Collins,	"	White O,	"
Verckler J J,	"	Pfeiffer P,	Napa
Wilson Henry,	"	Fuller Isaac,	Petaluma
Sanders T B,	Susanville	Kemp Wm,	Placerville
Smith John,	"	MILLER JACOB,	Rohnerville
Comer Jno,	Sycamore	OCHSNER JNO,	Sacramento
Crese Jno,	"	Schafer C,	"
Dunlap L S,	"	Heerandner John,	San Diego
Williams John M,	Tahoe	HUGHES P D,	San Jose
TESREAU V T.	Tehama	Miller Frank,	Santa Cruz
Bonneau T S,	Tomales	Crantz C,	Smith Riqer
Peck Jas A,	Tracy	Goodlin Jas,	"
Gastman Henry,	Trinidad	Johnson Peter,	"
Moore N W,	Tulare	Keen S J,	"
PRATT L A.	"	Gilbert E,	Sonoma
Lane A F,	Turlock	Goethe A,	"
Holliday Wm F,	Ukiah	S F Cooper Co, (C Barger supt),	Spencerville
EVERSOLE HENRY,	Vacaville		
California Iron Ship Building Yards,	Vallejo		
	Visalia	COUNTY OFFICERS.	
Weisher A,	Walnut Grove	ALAMEDA COUNTY.	
Bradt & Corbin,	Washington	Crane A M, superior judge,	Oakland
Brooks Wm N,	"	Greene W E, superior judge,	"
Dewey W A,	West Oakland	Tyrrel Jeremiah, sheriff,	"
Bridgman C B,	Williams	Ryder Andrew, county clerk and	"
Noon A,	Willows	auditor,	"
Rathburn E,	Winters	Borein P R, county recorder,	"
McGrath P,	"	Gibson E M, dist atty,	"
Ward F,	"	Palmer Chas E, treas and tax col,	"
Wolfe C H,	Woodland	Boardman W F, assessor 1st dist,	"
Carson —,	"	Smith E M, assessor 2d dist,	Alameda
Myrick Geo,	"		
WINNE W H,	"		

COUNTRY DEALERS can be supplied by F. Bickel, Wholesale Confectioner, 84 1st St., Portland, Oregon.

W. A. & C. S. HOUGHTON, the leading Wholesale Booksellers of California, 615 J Street, Sacramento.

H. WACHHORST calls attention to his Genuine Sterling Silverware. 315 J St.

W. A. & C. S. HOUGHTON, the leading Wholesale Booksellers of California, 615 J Street, Sacramento.

Webster A B, assessor 3d dist, Brooklyn
Hull A R, assessor 4th dist, Haywards
Osgood L E, assessor 5th dist, Centreville
McLeod A J, assessor 6th dist, Livermore
Gilson J C, supt of schools, Oakland
Castro L, county surveyor,
Hamilton W T, county coroner, "
Marston S J, public administrator, "

ALPINE COUNTY.

Arnot N D Jr, superior judge,
Markleeville
Scott J B, sheriff and tax collector, "
Harvey W W, county clerk, recorder
and auditor, "
Griffith S W, dist atty, "
Cronkite Jno, treasurer, "
Wade Jas H, assessor, "
Parker P W, supt of schools, "
Hawkins D R, surveyor, "
Bolton C E, county coroner and public administrator, "

AMADOR COUNTY.

Moore Geo, superior judge, Jackson
Vogan Jno, sheriff, "
Fontenrose L J, clerk and recorder, "
Meehan Jas, treasurer, "
Caminetti A, dist atty, "
Petty A, assessor, Volcano
Miller L, supt of schools, "
Brown J A, surveyor, Sutter Creek
Schacht B H, coroner and public administrator, Volcano

BUTTE COUNTY.

Hundley P O, superior judge, Oroville
SPRAGUE F A, sheriff, "
GREEN JAMES, county clerk, "
OSGOOD GARDNER, county recorder, "
GALE JOHN, dist atty, "
Delancy Richd, county treasurer, "
MCLELLAN SAMUEL, assessor, "
Le Lencie R, tax collector, "
Wood Jesse, county supt schools, "
Knowlton A L, county surveyor, Chico
Washburn W A, coroner and public administrator, Oroville

CALAVERAS COUNTY.

Gottschalk C V, superior judge,
San Andreas
THORN RENJ K, county sheriff, "
Redmond R M, county clerk, auditor and recorder, "
Lewis W T, dist attorney, "
Treat J F, county treasurer, "
Love A, county assessor, "
Peachey Thos G, supt of schools, Angel's Camp
Kelley W A, county coroner and public administrator, San Andreas

COLUSA COUNTY.

HATCH F L, superior judge, Colusa
Steele Jno M, sheriff, "
De JARNATT J B, county clerk, auditor and recorder, "
HART T J, dist atty, "
Barnett Robt, county treasurer, "
Houchins Saml, county supt schools, "

CONTRA COSTA COUNTY.

Brown Thos A, superior judge, Martinez
MAHAN D P, sheriff, "
Wittenmyre L C, county clerk, "
Miller C Ed, recorder, "
Darby J W, county auditor, "
CHASE E R, dist atty, "
Hathaway R B, county treasurer, "
Stow J M, county assessor, "
Shuey Wm, tax collector, "
McMahon T A, county surveyor, "
Bailey A A, county supt of schools, and coroner, "
Guy Jno W, pub administrator, "

DEL NORTE COUNTY.

Murphy J E, superior judge, Crescent City
Hughes Chas L, sheriff and tax col, "
Peveler P H, county clerk, recorder and auditor, "
Mason Edgar, dist atty, "
Saville Wm, county treasurer, "
Woodhurn W H, county assessor, "
Miller Jno, county supt of schools, "
Cleveland A H, county surveyor, "
Frantz J F, county coroner and public administrator, "

EL DORADO COUNTY.

Williams Geo E, superior judge, Placerville
BURNHAM GEO, sheriff, "
Witmer E W, county clerk, recorder and auditor, "
Ingham Geo H, dist atty, "
BURNHAM GEO, county treasurer, "
Galt Thos A, assessor and collector, "
Markham C E, supt of schools, "
Kimble Geo N, county surveyor, "
Merrill C E, coroner, "
Merrill C E, public administrator, "

FRESNO COUNTY.

Holmes S A, superior judge, Fresno
HALL EZEKIEL, sheriff, "
CLARK A M, county clerk and recorder, "
Bramlet R H, auditor, "
Thom A J, county treasurer, "
MCKENZIE W H, assessor, "
Bramlet R H, supt public instruction, "
Davis C D, county surveyor, "

GRAY'S PLANS—Square and Upright.

(Under my own name) I offer for sale, for cash or instalments, those rolls—die moderate priced instruments, fully warranted. H. Gray, 117 Post St.

COUNTRY DEALERS can be supplied by F. Bickel, Wholesale Confectioner, 84 1st St., Portland, Oregon.

CUTTING PACKING CO. Canned Salmon, Vegetables, 17 to 41 Main St., S. F.

938

COU

Californi-
CLASSIFIED.

COU

HUMBOLDT COUNTY.

HAYNES JOHN P, superior judge, Eureka
BROWN THOS, sheriff,
 Thomson Jno S, clerk, recorder and auditor,
WILSON E W, dist atty,
 Kiusey L T, treasurer,
 Shaw Geo H, assessor,
 Casterlin J B, supt of schools,
 Spring O H, public administrator and coroner,

INYO COUNTY.

Hanna John A, superior judge, Independence
CROUGH JOHN, county clerk, auditor and recorder,
 Laird John W P, district attorney,
HARDY GEO H, treasurer,
 Smith Jas W, sheriff and collector,
 May Thos, assessor,
 Symes J W, county supt,
 Seeley Jos, county surveyor,
 Thompson V G, coroner and administrator,

KERN COUNTY.

Brundage B, superior judge, Bakersfield
 Bower W R, sheriff,
LIGHTNER A T, county clerk and recorder,
 Wilkes W P, county auditor,
SMITH GEO VENABLE, district attorney,
 Bernard A P, county treasurer,
 Harding T E, county assessor,
 Bower W R, tax collector,
WALLACE F S, supt public instruction,
 Burnap S A, county coroner,
 Burnap S A, pub administrator,

LAKE COUNTY.

Hudson Rodney J, superior judge, Lakeport
 Burtnett Peter, sheriff and tax collector,
 Oliver H A, county clerk and recorder and auditor,
 Crump R W, dist atty,
 Williams David, county treasurer,
 Phelan Nicholas, assessor,
 Kelley J A, county surveyor,
 Male James, coroner and public administrator,

LASSEN COUNTY.

Hendrick J W, superior judge, Susanville
 Skandan H N, sheriff and tax collector,

Hall, W P, clerk, recorder and auditor, Susanville
 Branham James, dist atty,
 Hyer D C, treasurer,
 Harris Edward, assessor,
 Schooler W R, supt of schools,
 Norboe P M, county surveyor,
 Johnson Robt, county coroner and public administrator,

LOS ANGELES COUNTY.

Howard Volney E, superior judge, Los Angeles
ROWLAND WM R, sheriff,
POTTS A W, county clerk,
 Lamb C C, county recorder,
YORBA E A, county auditor,
BROWN THOS B, dist atty,
 Potts J W, public administrator,
 Lindley Milton, county treasurer,
 Venable J W, county assessor,
 Cullen W B, county tax collector,
 Hinton J W, county supt of public instruction,
WRIGHT E T, county surveyor
 Nadeau H, county coroner,

MARIN COUNTY.

Bowers T J, superior judge, San Rafael
 Townsend James, sheriff and tax collector,
 Davis Geo W, clerk, recorder and auditor,
 Towle G M, dist atty,
 Dampier Wm, treasurer,
 Rotche R A, assessor,
 Augustine S M, supt public instruction,
 Dodge Geo M, county surveyor,
EDIN E, coroner and public administrator,

MARIPOSA COUNTY.

Corcoran J M, superior judge, Mariposa
 Clarke John F, sheriff and tax collector,
STREETER JARVIS, county clerk, recorder and auditor,
 Goucher G G, dist atty,
 Counts Geo, treasurer,
 Newman M, county assessor,
 Egenhoff W D, county supt schools,
 Thomas R B, county surveyor,
 Kavanough W S, coroner,

MENDOCINO COUNTY.

McGarvey R, superior judge, Ukiah
 Donohoe J H, sheriff and tax collector,
 Bransford W L, county clerk and auditor,

PUNCTUALITY, Rankin, Economy. Buckle & Son, Tailors and Woolen Drapers, opp. Walker House, Sath Lake City.

Stylograph, or Rapid Letter Copying Book, "A. T. Cross, Stylograph Pen," "Stylograph, etc." Pages 200 and 201. F. H. G. S. B. S. H. P. T. W. S. T. D. A. F. De. Sp. Jo. DO. Ha. t. Ca. Sh. Ing. Tri. a. F.

COU

California.

COU

939

CLASSIFIED.

Morrow J J, county recorder, Ukiah
 Yell A, dist atty, "
 Fowler Jas, county treasurer, "
 Day L T, county assessor, "
 Thomas J R, county supt schools, "
 Harrison Thos, county surveyor, "
 Mason G T, county coroner and public administrator, "

MERCED COUNTY.

Marks Chas H, superior judge, Merced
 Meany A J, sheriff and tax collector, "
 Simonson John H, county clerk, "
 Quigley W J, county treasurer, "
 Hamilton E J, county auditor and recorder, "

FARRAR FRANK H, dist atty, "
 Aiken W B, county assessor, "
 Dixon E T, supt pub instruction, "
 Bost John W, county surveyor, "
 Rucker H N, county coroner and public administrator, "

MODOC COUNTY.

Harris G F, superior judge, Alturas
 Weller O D, sheriff, "
WELCH GEORGE W, clerk and recorder, "
 Ewing F W, dist atty, "
 Rine N B, county treasurer, "
 Howard Jas W, county assessor, "
 Grubbs E P, county supt of schools, "
 Stanley J, public administrator and coroner, "

MONO COUNTY.

Briggs R M, superior judge, Bridgeport
 Showers Jas, sheriff, "
MILLER BEN H, county clerk, recorder and auditor, "
 Parker Wm O, dist atty, "
 Tinkum Z B, treasurer, "
 Welch J J, assessor, "
 Sullivan Mrs C W, supt school, "
 Thompson J G, county surveyor, "
 Deal Dr D L, public administrator and coroner, "

MONTEREY COUNTY.

ALEXANDER J K, superior judge, Salinas City
FRANKS CHRIS, sheriff, "
 Dexter M L, county clerk, "
 Speagle M M, county recorder, "
 Joy J G, county auditor, "
DORN N A, dist atty, "
 Hartnell U, county treasurer and tax collector, "
 Carpenter W L, county assessor, "
 Shearer S M, county supt schools, "
 Ingals F S, county surveyor, "
 Trimmer Dr O S, county coroner and public administrator, "

NAPA COUNTY.

Wallace Wm C, superior judge, Napa
 Bennett James, sheriff, "
 Neilson L N, county clerk, recorder and auditor, "
 Coombs F L, dist atty, "
 Henry Joseph, treasurer and tax collector, "
 Kean John, assessor, "
 Walker C M, supt of schools, "
 De Woody T J, county surveyors, "
 Coleman F W, county coroner and public administrator, "

NEVADA COUNTY.

Caldwell John, superior judge, Nevada City
 Tompkins E O, sheriff, "
 Carr J E, county clerk and auditor, "
 Rapp John A, county recorder, "
 Gaylord E H, dist atty, "
 Schmittburg G Von, county treasurer and collector, "
 Collins D, county assessor, "
 Wickes John T, supt schools, "
 Hartwell A G, county surveyor, "
 Huss Frank, county coroner, "
 Sims Alex Jr, public administrator, "

PLACER COUNTY.

Myres B F, superior judge, Auburn
 Boggs J C, sheriff and tax collector, "
 Nichols T J, county clerk, "
 Adams F D, auditor and recorder, "
LARDNER W B, dist atty, "
 Bisbee J G, county treasurer, "
 Mitchell Jno H, assessor dist No 1, "
 Munson W L, assessor dist No 2, "
 McKinley J, assessor dist No 3, "
 Van Enon James A, dist assessor, Bath
SEAVY O F, county supt schools Auburn

PLUMAS COUNTY.

Clough G G, superior judge, Quincy
 Halstead P L, sheriff and tax collector, "
WHITING F B, county clerk and auditor, "
 Ketchum J A, "
 Variel R H F, dist atty, "
 Haggard Thos L, "
 Black Thos, assessor, "
 Hall F G, county supt schools, "
 Hendel C W, county surveyor, "
 Fisk H W, coroner and public administrator, "

SACRAMENTO COUNTY.

Denson S C, superior judge, Sacramento
CLARK ROBT C, superior judge
 Heilbron A, sheriff and tax collector, "

Stylograph, or Rapid Letter Copying Book, "A. T. Green" stylegraphic pen, "Micro-telegraph," &c. Pages 200 and 201.

PUNCTUALITY, Precision, Economy. Buckle & Son, Tailors and Woolen Drapers, opp. Walker House, Salt Lake City.

GRAY'S MUSIC STORE. The Largest Stock of American and Foreign Music, Musical Merchandise on the Coast, Send for Catalogue. Patronage of Teachers and the Trade solicited. W. GRAY, 117 Post St., S. F.

CUTTING PACKING CO. Canned Fruits, Meats, etc. 17 to 41 Main St., S. F.

940	COU	California.	COU
<small>CLASSIFIED.</small>			
Berkey T H, county clerk, Sacramento		DANA E G , county treasurer,	
Gerber Wm E, county auditor and recorder,		San Luis Obispo	
Buckley Henry L, dist atty,		Hardie A M, county assessor,	
Callahan D E, county treasurer,		Beckett John F, county supt public instruction,	
Houston Joseph W, county assessor,		Carpenter Ezra, county surveyor,	
Bishop Chas E, county supt school,		Hartnacke F, county coroner and pub administrator,	
PIERSON JIM C , county surveyor,		PARKHURST RUSSELL , county physician,	
Vermyla Abram J, county coroner,			
Bronne Geo F, pub administrator			
SAN BENITO COUNTY.		SAN JOAQUIN COUNTY.	
Breen Jas F, superior judge	San Juan	Buckley W S, superior judge, Stockton	
Brown Win T, sheriff and tax collector,	Hollister	Paterson A V R, superior judge,	
Harris H B, county clerk, recorder and auditor		CUNNINGHAM THOS , sheriff,	
May J J, dist atty,		Weaver H W, county clerk,	
Baldwin T L, county treasurer,		Grunsky Chas, county recorder and auditor,	
Dowdy H, county assessor,		CAMPBELL J C , dist atty,	
Thompson J N, county supt schools,		WEST FRED M , county treasurer and tax collector,	
Tullaran M, county surveyor,		Ralph C R, county assessor,	
Howard Dr I R, county coroner and public administrator.		Keniston C M, county supt schools,	
SAN BERNARDINO COUNTY.		Compton H T Jr, county surveyor,	
Rolfe H C, superior judge,		Ring C B, coroner,	
San Bernardino		Reibenstein R R, pub administrator,	
King Jno C, sheriff and collector,		SAN MATEO COUNTY.	
McKenney A F, county clerk, recorder and auditor,		Head E F, superior judge, Redwood City	
Rowell C W, dist atty,		Green Geo W, sheriff and collector,	
Yager Hardin, county treasurer,		Walker Henry, clerk and recorder,	
Johnson F M, county assessor,		Eikerenkotter E, auditor,	
Rousseau J A, county supt public instruction,		Barry Edward, dist atty,	
Parsons T M, county surveyor,		Wilcox W J, treasurer,	
Rice H W, county coroner and pub administrator,		Hartsough C W, assessor,	
SAN DIEGO COUNTY.		Hartley G P, supt schools	
McNealy W T, superior judge,		Cloud J J, county surveyor,	
San Diego		Loveland E W, county coroner and administrator,	
Coyne Joseph, sheriff and collector		SANTA BARBARA COUNTY.	
STATLER S , county clerk,		HEACOCK E H , superior judge,	
Kemm Gilbert, county recorder and auditor,		Santa Barbara	
SMITH WILL M , dist atty,		Sherman Chas E, sheriff and tax collector,	
Jorres Wm, county treasurer,		Williams A B, county clerk, recorder and auditor,	
Hamilton M D, county assessor,		KINCAID J H , dist atty,	
HITCHCOCK GEO W , supt public instruction,		Yudart N, county treasurer,	
Locklin L L, county surveyor,		Garretson J M, assessor,	
Stockton T C, public administrator and coroner,		Thurman G E, county supt public instruction,	
SAN LUIS OBISPO COUNTY.		Barker J L, surveyor,	
McMurtry Louis, superior judge,		Finger H J, county coroner and public administrator,	
San Luis Obispo		SANTA CLARA COUNTY.	
OAKES W J , sheriff and collector,		Belden David,	San Jose
King Nathan, county clerk, recorder,		Spencer Francis E,	
GRAVES ERNEST , dist atty,		WILLIAMS F E , sheriff,	
		SONTHEIMER J J , county clerk,	
		STEPHENS H W , county recorder and auditor,	

84 FIRST STREET, PORTLAND, OREGON, IS F. BICKEL'S Headquarters for Confectionery at Wholesale.

W. A. & C. S. HOUGHTON, the leading Wholesale Booksellers of California. 615 J Street

CUTTING PACKING CO. Canned Fruits, Meats, etc. 17 to 41 Main St., S. F.

942

COU

California.

CRO

CLASSIFIED.

Greene Chas H, county clerk, recorder and auditor, Red Bluff
MATTOCK J T, dist atty, "
 Scott P C, treasurer, "
 Ely Jackson, assessor, "
 Yeager Myron, supt schools, "
 Lilliard L, surveyor, "
 Hickman Elijah, coroner and administrator, "

TRINITY COUNTY.

Jones T E, superior judge, Weaverville
 Smiley J W, sheriff and tax collector
 Estes Jno M, county clerk, recorder and auditor, "
 Philbrook Jno W, dist atty, "
 Griffin M F, county treasurer, "
 Marshall A H, county assessor, "
 Noonan Geo E, county school supt, "
 Lowden W S, county surveyor, "
 Taylor Daniel, county coroner and public administrator, "

TULARE COUNTY.

Cross Wm W, superior judge, Visalia
WELLS M J, sheriff and tax collector, "
KNOX JNO G, county clerk, "
 O'Bannon C S, county recorder, "
 Jordan Jno F, county auditor, "
EDWARDS E J, district atty, "
 Keener Henry A, county treasurer, "
 Jefferts F G, county assessor, "
ELLIS W J, county supt public instruction, "
 Lovelace L M, county coroner and public administrator, Lemoore
 Smith Seth, county assessor, Visalia

TUOLUMNE COUNTY.

ROONEY J F, superior judge, Sonora
YANCEY F M, sheriff and tax collector, "
POTTER I J, clerk, recorder and auditor, "
 Witt Thos J, district attorney, "
 McLeon Donald, county treasurer, "
 Monahan John, county assessor, "
 Murnan Jno T, county supt schools, "
 Beauvais A B, county surveyor, "
 Van Harlingen John, public administrator and coroner, "

VENTURA COUNTY.

Hines J D, superior judge, San Buenaventura
 Detroy Joseph, sheriff and tax collector, "
EASTON L F, clerk, auditor and recorder, "
 Brooks J M, district attorney, "
 Ayers Albert, county treasurer, "

Conoway J A, assessor, San Buenaventura
 De Mure D D, county supt of public instruction, "
 Hill R W, county coroner and public administrator, "

YOLO COUNTY.

Bush E R, superior judge, Woodland
 Rahm F M, sheriff, "
SMITH J K, county clerk and auditor, "
 Holecom W D, county recorder, "
 Garoutte C H, district attorney, "
 Kean A C, county treasurer, "
 Schleinman F, county assessor, "
GOIN J W, county supt of schools, "
 Everett L P, county surveyor, "
KRELLENBERG PETER, coroner, "
 Tucker A W, public administrator, "

YUBA COUNTY.

Keyser Phil W, superior judge, Marysville
McCOY H L, sheriff, "
 Sherwood T J, county clerk, "
 Gunning S O, recorder and auditor, "
 Howser B W, district attorney, "
 Slattery P C, county treasurer, "
 Wilder Louis, assessor, "
 McCoy H L, tax collector, "
 Steele T H, county supt schools, "
 Wright Geo, county surveyor, "
 Frank Geo M, county coroner, "
 Dumberson A J, public administrator, "

CROCKERY.

Heyman Abraham, Alameda
MITCHELL H. Colusa
HORN GEO. Eureka
 Oberleener W, Gilroy
 Reither Jacob, "
 Courtney Wm, Hollister
 Risdon F T & Co, "
CHILDS M W, Los Angeles
GIBSON C W, (RICHARD HEI-MAN manager), "
MEYBURG BROS. "
 Myer Samuel, "
 Seymour & Co, "
ROSS E C & CO, Marysville
SCHWARTZ CHAS, "
WHITE, COOLEY & CUTTS. "
 Bearwald Henry, Merced
 McClelland J A & Co, Napa
 Smith W C S, "
 Behring & Chrisholm, North San Juan
 Barbagelata F & Co, Oakland
 Beverton S, "
 Green & Maloon, "
HAUSER D & CO, "

PUNCTUALITY, Freshness, Economy. Buckle & Son, Tailors and Woollen Drapers, opp. Walker House, Salt Lake City.

"A. T. Cross' Stylographic" Fountain Pen. { "Stylographic" & Co. } { "Electrograph" & Co. } Pages 300 & 301.

CRO

California.

DEN

943

CLASSIFIED.

"A. T. Cross' Stylographic" Fountain Pen. "Stylograph" & Co. Pages 300 & 301.

HYDE E H & CO, Oakland
 Reese John, " "
 Stevenson F R & Co, " "
 Williams F & Co, " "
 Littlefield & Wiggins, Pacheco
 Cowen Philip, Petaluma
 Haskins Thos, " "
ACKERMAN & CO, Sacramento
 Bearson N, " "
BENNING BROS, " "
LEWIS L L & CO, " "
 Dennery, Alphonse & Co, " "
 Burch J D, San Buenaventura
 Lendrum, Burns & Co, San Jose
HUNT C C, Santa Barbara
 Newell P N, " "
 Tilley W J & Son, " "
 Walcott John, " "
BOWMAN G, Santa Cruz
 Jones F & Son, Santa Maria
GAMBLE & BRYANT, Santa Rosa
BEHRNS C, (glass and china ware), Stockton
ERNEST CHAS, Suisun
 Lark A E, " "
SIMPSON JOHN, Tehama
JONES LEE, Truckee
 Cotton A T, Tulare
 Hocker G A, Ukiah
FRIERMUTH GEO A, Watsonville
LAURITZEN F, " "
 Eaton J H, Woodland

CUTLERY.

(See also Hardware; also Varieties.)

BROOKS GEO G, Colusa
 Carassus B, Los Angeles
MEYBURG BROS, " "
 Rapp & Philipson, " "
 Beverton S, Oakland
HAUSER D & CO, " "
HYDE E H & CO, " "
PIERCE & CO, " "
SCHOENFELD S D, Red Bluff
 Bemmerer August, Sacramento
COOLOT A, " "
 Gray C A D, " "
HEINRICH LOUIS, San Diego
 Anderson J, San Juan
AUZERAIS & POMEROY, San Jose
 Bonetti G, " "
 Guinnane J, " "
LAGARDE A, " "
LEWIS E F, " "
SOURISSEAU F, " "
 Dennis J D, San Luis Obispo
 Johnson Geo N, Santa Barbara

DANCING ACADEMIES.

Millington J S, Oakland
TEICHER & WOLFRUM, San Jose

DENTISTS.

Bishop M F, Alameda
 Wood A B, " "
 Cowen E L, Anaheim
 Moore W A, Antioch
 Stone S M, Auburn
 Phillips R F, Benicia
 Bates C P, Berkeley
 Jones W P, Bodie
FRESHAW R G, " "
 Douglass Geo, Camptonville
YATES L G, Centreville
 Crum F A, Chico
KING W Z, " "
MOAD J N, " "
 Coomes A M, Cloverdale
 Malone A F, Colusa
 Smith F Z, " "
OLNEY P F, Dixon
 Upham F F, " "
 Eshbach D M, Dutch Flat
 Hemstead —, Epperson
 Freese J W, Eureka
GATES & LEWITT, " "
GATES DR O J, " "
LEWITT DR F A, " "
 Alford F A, Ferndale
 Bates B F, Folsom
 Jewett Stanley, Forest City
 Hanver J C, Forest Hill
 Smith J F, " "
COOPER J C, Fresno
 Doyle B W, " "
 Martin T, Galt
ROGERS ELISHA P, Gilroy
 Rogers & Horner, " "
 Harris S M, Grass Valley
 Relley J W, " "
NORMAN GEO H, Gridley
JESSUP F C, Haywards
 Biddle E W, Healdsburg
 Krueger & Huebner, " "
BARDUE W N, Hollister
 Hedrick Dr L, Lakeport
 Crawford J S, Los Angeles
 Cunningham R G, " "
 French L W, " "
 Hazeltine W, " "
 Palmer F M, " "
 Moore J S, Martinez
BOYD G H, Marysville
 Smith J B M, " "
 Misch Jos, Merced
 Averill G W, Millville
 Cooper G W, Modesto
 Drullard T W, " "
 Granier A, Mokelumne Hill
 Dunn J H, Napa
 Hackett & Dean, " "
 Vanderlip J T, " "
 Beverton D W, Nevada City
 Harria S M, " "

SECOND-HAND PIANOS. On site per month instalments. Good serviceable Instru- M. Gray, 117 Post Street, S. F.
 ment. GRANDS, SQUARES and UPRIGHTS.

PUNCTUALITY, Precision, Buckle & Son, Tailors and Woollen Drapers, opp. Walker House, Salt Lake City.

CUTTING PACKING CO. Canned Salmon, Vegetables, 17 to 41 Main St., S. F.

944	DEN	California.	DIS
		CLASSIFIED.	
Kent Wm,		Nevada City	McLain A F,
Lancaster C E,		North San Juan	Elmendorf Wm,
Spence S J,		"	LYLE HENRY C. M D,
Brooks W L,		Oakland	Gore J B,
Brown W Gardner,		"	Lee D B,
Burnette Eugene T,		"	Kingsbury W B,
Card D J,		"	Bliss F W,
Carpenter O,		"	Gerdon O L,
Cole R E,		"	Caldwell F M,
Cornwall A,		"	Cole H,
Dimmick Jos,		"	Savage C L,
Gilman S M,		"	Willy J M,
Hall T W,		"	Caldwell R G,
KREICHAUM G H,		"	Menendez J,
Lane C S,		"	Burton & Meseroll,
Lee & Porter,		"	Davenport A C,
Lefevre A,		"	Haines N J,
Luce Geo J,		"	HENDERSON R W,
Merriman A F & Son,		"	Henderson W R,
PLOMTEAUX & RALLS,		"	Wallace W G,
Warner J,		"	ROBINSON W H,
READ W S,		Oroville	GABBS E S,
REESE R F,		"	MCCOWEN GEO, D D S,
Brigham & Wasley,		"	Mitchell H H,
Livingstone W T,		Ortogonalito	Halsey I S,
Diaz I L,		Petaluma	PENDLETON & VOORHEES,
Lovejoy A P,		"	Asay C E & J L,
Lovejoy Frank,		"	Brown & Libbey,
Lovejoy Geo E,		"	Grady J F,
Perkins C D,		"	Haynes C W,
Phillips G M,		"	Walker J F,
Glynn F W,		Placerville	Dick A N,
Spencer W E,		"	Hodgen I N,
Tyson C,		"	HOLMES L B,
Dempster Jas,		Quincy	BINGHAM W W,
ESTERLE A M,		Red Bluff	
AVERILL G W,		Redding	
Musselman Saml,		Riverside	
BREWER B B,		Sacramento	
PIERSON H H,		"	
Shields F M,		"	
Tebbets F F,		"	
THRAILKILL W O,		"	
Wood Wm,		"	
Davis C E,		St Helena	
LEMON G B,		Salinas City	
Oviatt S M,		San Andreas	
Powell Jno G,		San Bernardino	
Wetlock A,		"	
Huebner O C,		San Buenaventura	
Stuart S L,		"	
CAVE D,		San Diego	
Finigan L,		San Jose	
Gaston A A,		"	
Gunckel W F,		"	
Hooker A O,		"	
KLEIL N,		"	
LEDYARD F K,		"	
MORRISON C A,		"	
SPAW & WHIPPLE,		"	
Garcia M J,		San Leandro	
Burks J H,		San Luis Obispo	
Nelson W H,		"	
			San Rafael
			Santa Ana
			"
			Santa Barbara
			"
			Santa Clara
			Santa Cruz
			"
			Santa Rosa
			"
			Sonoma
			Sonora
			Stockton
			"
			"
			Suisun
			Sutter Creek
			Ukiah
			"
			Vallejo
			Visalia
			Watsonville
			Weaverville
			"
			Wheatland
			Woodland
			"
			Yuba City

G. H. KRIECHBAUM,
DENTIST,
 Office, 481 7th Street, cor. Washington,
OAKLAND.
 Office Hours, 9 A. M. to 4 P. M.

DETECTIVE AGENCIES.
 Harris E, Los Angeles
ADAM & CO, Oakland
 Adams H L & Co, " "
 Davis P E, " "
 Hay & Co, (private), " "
MORSE H N, (law), " "

DISTILLERIES.
 (See also Wine Growers.)
 Bettneer Andrew, Anaheim
JUST & ADLER, Antioch
 Brighton Distillery Co, (R S Lock-ett pres and T C Perkins secy), Brighton

H. WACHHORST, importer of Fine Watches, Jewelry, Diamonds. 315 J St., Sac.

American, German and French Confectionery at Wholesale, by Fred. Bickel, 84 1st St., Portland, Oregon.

W. A. & C. S. HOUGHTON carry Largest Stock of Wholesale Stationery in the State, 615 J St., Sacramento.
 William Skidmore
 Stiles
PROCE EAST
McLA LARS
 Page J
 Holmar
SANDI
 Garriso
 Gidding
 Stewart
 (See al
KINSM
 Roberts
 McKinn
 Sex Mis
 Winfield
 Brizard
 Minor M
 Yeum
 McClellan
 H. PA

DIS California DRE 945
CLASSIFIED.

SOTOYOME WINERY & DISTILLERY, (A E de Healdsburg hold propr), Healdsburg
BERNARD JOHN JR, Los Angeles
MIGLIAVACCA G, Napa
 Samorille B, "
 Van Bever P, "
 Beringer Bros, St Helena
 Krug Chas, "
SCHUEFFLER W, "
SAINSEVAIN PAUL, (wine and liquor manufr), San Bernardino
 Short J De Barth, (wine grower), San Gabriel
 Stoneman Gen G, "

DOORS, SASH, BLINDS, ETC.
 (See also Planing Mills; also Lumber.)
 Binet Ed & Son, Clipper Mills
HAMPTON W H, Davis
 Barnes H W, East Oakland
FROST & KINZEL, Ferndale
DONAHOO J M, Fresno
 Jackson, Kerchoff & Cuzner, Los Angeles
 Raphael Chas, "
 Madera Flume & Trading Co, Madera
 California Door Co, (J P Farrell manager), Oakland
 Wiswell J A, Petaluma
RICHARDSON JOHN, San Diego
 California Door Co, San Quinteu
 Gorham & Co, Santa Barbara

DRAYMEN.

Williams D K, Anaheim
 Skidmore E N, Downey City
 Stiles Edwin, Gridley
PROCTOR CHAS E, Healdsburg
EASTERBROOKS J S, Sacramento
McLAUGHLIN WM, "
LARSON & WESTCOTT, San Diego
 Page Jas H, "
 Holman Jas, San Jose
SANDERCOCK WM, San Luis Obispo
 Garrison E P, Tulare
 Giddings I D, Turlock
 Stewart W C, Visalia

DRESSMAKERS.

(See also Milliners and Dressmakers.)
KINSMILL MRS M J, Alameda
 Robertson Mrs Jno, "
 McKinnie Mrs A K, Anaheim
 Sex Miss Julia, "
 Winfield Mrs M J, "
 Brizard Mrs Paul, Arcata
 Minor Mrs E, "
 Yocum Mrs C W B, "
 McClellan Mrs S, Auburn

Averan Mrs C, Bakersfield
BOLAN MRS N M, Bodie
 Morris Mrs H D, "
 Johns Miss J, Calistoga
 Brown Mrs A L, Camptonville
BARKLEY MRS S I, Chico
 Nye Mrs L, "
USHER MRS W H, "
 Johnson Mrs H M, Clarksburg
BERLIN MRS A C, Cloverdale
 Queen Mrs Julia, Colfax
GILMOUR MRS JOHN, Colusa
 Shafter Miss Nellie, Concord
O'NEAL & ZENDER MRS, Davis
 Ilgner Mrs W, Dixon
FULLER MRS W B, Downey City
 Larson Miss Emma, "
 Martin —, East Oakland
 Longenecker Mrs C A, Elk Grove
 Broderick Mrs S J, Eureka
 McCartney Mrs E, "
 McGrath Mrs, "
PORTER MRS E, "
 Snider Mrs V A, "
 Hawkins Miss Louise, Gilroy
WILEY MRS HOWARD, "
 Woods Miss Louise, "
 Boynton Mrs L D, Grass Valley
 Larrabee Mrs H F, Haywards
 Jenkins Mrs M J, Healdsburg
 McCormick Mrs S A, "
 Maguire Mrs Jno B, "
 Wells S A, Hollister
 Carroll Miss S L, Lockeford
HETHERINGTON MRS AURA, Lodi
 Los Angeles
 Ayon Mrs A, "
 Baker Mrs M J D, "
 Buinell Mrs S E, "
 Burkhardt Mrs M S, "
CORONA MRS D S, "
 Fish Mrs M S, "
 Hardy Mrs M, "
 Irwin Mrs I R, "
 Kimbal Mrs O F, "
 Leeroq Mrs, "
 Logan Miss M, "
 Mussey Miss C E, "
 Poppa Miss Carrie, "
 Rowe Mrs, "
 Scott Mrs D C, "
 Winter Miss H M, "
 Audett Mrs J, Madsion
 Vach Miss J, Martinez
 Launder Mrs I E, Marysville
 Sherwood Mrs, "
 Sutherland & Scifred Misses, "
 Ashley Mrs Lizzie, Merced
 Castor Mrs J W, "
 Clark Mrs M E, "
 Salter Mrs A G, "
 Wild Mrs, Michigan
 Kegan Mrs G, Billville

SECOND-HAND PIANOS. On site per month instalments. Good serviceable Instrs. M. Gray, 117 Post Street, S. F.

W. A. & C. S. HOUGHTON carry Largest Stock of Wholesale Stationery in the State, 615 J St., Sacramento.

American, German and French Confectionery at Wholesale, by Fred. Bickel, 84 1st St., Portland, Oregon.

CUTTING PACKING CO. Canned salmon, Vegetables, 17 to 41 Main St., S. F.

946	DRE	California.	DRE
CLASSIFIED.			
Woods Miss Laura,		Milton	Shaw Mrs W A,
Clark Miss C T,		Modesto	Simon Mrs I H,
Harter Mrs J,		"	Smethurst Mrs R W,
Simmonds Mrs L,		Napa	Trask Mrs C M,
Jones Mrs A & Co,		Oakdale	Youngs Mrs W,
Dabney Mrs N R		Oakland	McMILLAN MRS M,
Ellsworth Mrs L,		"	Hamilton Miss Dessie,
Gage Mrs A,		"	Jacoby Miss C E,
Hendry Mrs R,		"	RIORDAN MISS FANNIE,
Hilton Miss S,		"	HOPKINS MRS MARY L,
Horr Mrs F,		"	San Andrea
Johnson Miss A A,		"	NORIEGA MISS ANITA,
Johnson Mrs Edwd,		"	Harrison Mrs C M,
Mee Miss M,		"	Hitchcock Mrs E A,
Milliken S,		"	Bailey Mrs M,
Parker Miss S,		"	Randle Mrs E A R,
Frenville Mrs R,		"	Nogues Mrs J,
Smith Mrs A C,		"	Stuart Mrs M,
Spence Mrs W G,		"	BRADLEY MRS T S,
Wallace H T,		"	San Jose
Wehrstadt Miss F,		"	BRAZELLE MRS A J & CO,
Wilson Jas A & W S, (Star system		"	Chappel Mrs S L,
of measurement for ladies' cloth-		"	Crippen Mrs M A,
ing).		"	Curtiss Mrs C M,
Wood A A,		"	DEWEY MRS J,
Wood John F,		"	Elliott Mrs Geo W,
LEWIS J S,		Orland	Fisher Mrs Eleanor,
Wear Mrs S,		Pacheco	GARAND MISS C,
Congrove Miss A A,		Petaluma	Gravelle Mrs M A,
Jacobs Mrs A,		"	Harris Miss Julia,
Kooken Mrs A E,		"	Pryce Mrs H A,
Peters Mrs Mary,		"	Pyle Mrs S,
Waters Mrs S J		"	Ridinger Mrs E L,
HERBERT MRS M,		Pleasanton	SCOTT MISS N L,
MORRIS MRS H,		"	Smith Miss E C,
Taylor Mrs Mary J,		Plymouth	Spoor Mrs M E,
Hanson Mrs P,		Point Arena	West Mrs M,
McGuire Mrs H N,		"	Boll Mrs M,
Nolverta Mrs R,		"	Cook Mrs Mary,
Robinson E,		Redwood City	DeMar Mrs M,
Jones Mrs M E,		"	Allen A L,
Bennett Miss M,		Riverside	Culverwell Mrs E A,
Bertin Mrs E,		Sacramento	O'Reardon Miss Mary,
BOYD MRS J W,		"	Tacheinen Mine C,
Boyle Miss Katie,		"	Weber C,
DALY MRS J M,		"	Young Miss Lydie,
DONOVAN MISS E,		"	Smith Mrs W R,
FAIRCHILD MRS S K,		"	Dunbar Mrs H,
FAIRFIELD MRS CASSIE,		"	Boyd Mrs R,
(cloak),		"	Graham Mrs A,
Gilligan Miss,		"	Gray Mar Josephine,
Grant Mrs,		"	Hennessey Mrs E,
Hawley Mrs A M,		"	Kelly Miss Kate & Co,
Howe Mrs B,		"	Williams Mrs J A,
Howe Mrs Lowell,		"	FITZPATRICK MISS H E,
INWALL & WALDRON MRS,		"	Raker Mrs Mary,
Keepers Mrs J T,		"	Blair N J,
KELLEY MRS J M,		"	Chambers Mrs G L,
Laury Mrs H T,		"	Condy E V,
Lee Mrs F,		"	Daves Mrs Jennie,
McKEE MAY,		"	Griffin Mrs L,
Powelson Mrs J A,		"	Haines Mrs S B,
Scott Mrs L P,		"	Harris Mrs L J,
		"	HICKINBOTHAM MRS E,

WHO'S YOUR TAILOR? Try Buckle & Son, 195 Main St. opposite Walker House San Lake City, Uta.

TRY DR. GUNN'S RHEUMATISM KING.

Methodist Book Depository, Branch of New York Book Concern, "A. T. Cross' Stylographic," "Electrograph," "Stylographic," "Pen," "Stylographic," "Electrograph."

PACIFIC BUSINESS COLLEGE.

The Medical Commercial College of the Coast, 320 Post St., S. F.

DRE

California.

DRU

947

CLASSIFIED.

Himes Mrs M J,
 Klipple Mrs Rose,
 Lando Miss J C,
 McClouu Mrs Ida,
 Meehan Miss C & Co,
 Upchurch S & Sister,
 Urquhart Miss Kitty,
 Wood & White,
 Guest Mrs,
 Chism Mrs G C,
 Barnes Mrs E M,
LAWRENCE MRS L M,
 McMannies Miss M,
 Yager Mrs F,
 Jones Mrs Z C,
 Putman Miss & Davidson Mrs,
WEBBER MRS JNO,

Stockton
 "
 "
 "
 "
 "
 "
 "
 "
 Tres Pinos
 Truckee
 Ukiah
 Vacaville
 Vallejo
 Vina
 Willows
 Woodland
 "

ALAIR & WEST,
ROBINSON & BARNETT,
 Stover & Atherden,
 McFarland A,
 Latimer R H,
CASE WM H,
HONEY MILTON,
 Adams Z T,
 Mestell D D,
 Collins A C & Co,
WEST E F,
KIRBY A,
 McBride E J,
 Jenison & Greening,
 Gray G W,
 Jones J T,
 Merrill S S,
 Conrad Willis D,
 Melvil & Co,
 Brown G J,
 Bradford C S,
 Diggles J A,
 McKay George J,
MENTZ CHAS,
 Week F A,
ALFORD W B,
 Wright R B,
 Burnham J H,
WESTON R S,
 Cowden M H,
 Burkes L,
THOMPSON & SAYER,
 Vellguth Wm,
 Whitaker & Ray,
SHEPHERD B F,
 Morey H C,
 Nichols C M,
SULLIVAN G L,
 Williams T C,
 Loutzenheiser W,
 Mann'g J M,
MEEK J D,
NORMAN GEO H,
 Ayres W W,
WALKER CC,
 Collins A,
 Cooper Dr J G,
 Riley & Fox,
WRIGHT & BROWN,
 Boyer J H,
 Eaton Ed,
 Eby Bros,
 Blair J D,
 Schmidt Christian,
 Brusie L,
 Ford & Gray,
 Macy C A,
 Schacht B H,
 Spagnoli D B,
 Versteeg P,
 Boone J T,
 Scott W W,
FRYETT S J,

Colusa
 "
 "
 Compton
 Concord
 Copperopolis
 "
 "
 Coulterville
 Courtland
 Davis
 De Redwood
 Dixon
 "
 Downey City
 Dunnigan
 Dutch Flat
 East Berkeley
 East Oakland
 "
 "
 El Dorado
 Elk Grove
 Etna
 Eureka
 "
 "
 Ferndale
 Fiddletown
 Folsom
 Forest City
 Forest Hill
 Fresno
 "
 "
 Galt
 Georgetown
 Gilroy
 Gilroy
 Grangeville
 "
 "
 Grass Valley
 "
 "
 Gridley
 Guadalupe
 Half Moon Bay
 Haywards
 "
 "
 Healdsburg
 "
 "
 Hollister
 "
 "
 Hydesville
 Independence
 "
 "
 Ione City
 "
 "
 Iowa City
 Jackson
 "
 "
 Junction City
 Keyaville
 Kingsburg
 Knight's Landing

DRUGGISTS.

McCash C A,
DE CHESNE H A M,
GREENE A J,
 Keene E B,
 Dunlap J R & Co,
 Ferguson & Lake,
HIGGINS WM M,
 Baker & Olden,
HARKINSON M C,
 Gibbons C H,
MOULTON P,
 Snowden E C,
 Stevens S M,
 Burnap S A,
DRURY J S,
WALLACE F S,
 Folsom E C,
 Elder Mary,
BUTLER & HAWKINS,
MULFORD P H,
BOISOT & STEWART,
ELLIS W H,
 Van Voorhies & Webber,
WRIGHT H E,
 Butler Jno,
 Wilson B F,
 Manderscheid Bros,
 Calvin Wm H,
 Smith Mrs C C,
 Cranston T J,
PARKER JOHN,
 Youseca D L,
 Rogers J H,
 Eitel J M Frank,
GRAVES G W,
 Lee W,
MCCORMACK BROS,
NOONAN J C,
INGRAM HENRY,
 Boggs J O,
 Morkell R S,
 Butler John,
 White G T,

Adin
 Alameda
 "
 "
 Amador
 Anaheim
 "
 Antioch
 "
 Arbuckle
 Arcata
 Auburn
 "
 Bakersfield
 "
 "
 Benicia
 Berkeley
 Biggs
 Blocksburg
 Bordie
 "
 "
 Butcher Ranch
 Calistoga
 "
 Cambria
 Camptouville
 "
 Capay
 Castroville
 Centreville
 Cherokee
 Chico
 "
 "
 "
 Clayton
 Cloverdale
 "
 Colfax
 Colton

El Dorado
 Elk Grove
 Etna
 Eureka
 "
 "
 Ferndale
 Fiddletown
 Folsom
 Forest City
 Forest Hill
 Fresno
 "
 "
 Galt
 Georgetown
 Gilroy
 Gilroy
 Grangeville
 "
 "
 Grass Valley
 "
 "
 Gridley
 Guadalupe
 Half Moon Bay
 Haywards
 "
 "
 Healdsburg
 "
 "
 Hollister
 "
 "
 Hydesville
 Independence
 "
 "
 Ione City
 "
 "
 Iowa City
 Jackson
 "
 "
 Junction City
 Keyaville
 Kingsburg
 Knight's Landing

Methodist Book Depository, Branch of New York Book Concern, "A. T. Green" Styligraph, "Electrograph," "Styligraph," Pen, "Styligraph," "Electrograph."

WHO'S YOUR TAILOR? Try Buckle & Son, 195 Main St., opposite Walker House Salt Lake City, Utah.

SECOND-HAND PIANOS. On 10 per month instalments. Good serviceable instruments. M. Gray, 117 Post Street, S. F.

H. PALMER & CO., Port Wine \$2.50 per gal.. 303 Davis Street, San Francisco.

W. W. MONTAGUE & CO., Pumps and Iron Pipe, all sizes, 110, 112, 114, 116 and 118 Battery Street, S. F.

CUTTING PACKING CO. Canned Salmon, Vegetables, 17 to 41 Main St., S. F.

2948	DRU	California.	DRU
CLASSIFIED.			
PHELAN C E,	Lakeport	Warboys J W,	Oakland
THORNTON P H,	"	Brinton T J,	Orland
WASHINGTON HENRY,	La Porte	McDERMOTT A,	Oroville
HAMLIN B,	Lemoore	Parker R,	"
Ingram & Young,	Lincoln	Celing Geo A,	Ortitalito
Coates B F,	Little Lake	CAROTHERS & HEDEMARK,	
CUTLER L H,	Livermore		Pacheco
Beckwith B D,	Lodi	Ruth Theo,	Pomona
HANSON GEO F,	"	Lessel Adolph,	Petaluma
DIMOCK H C,	Lompoc	Maynard F T,	"
Gelcich Dr,	Lone Pine	McGuire T,	"
Frick J B,	Los Angeles	Towne Smith D,	"
Giese F Jr,	"	Alden S J & Co,	Placerville
HEINZEMAN & ELLIS,	"	Hall A P,	"
Littleboy Wm,	"	Jolly & McLure,	"
Preuss & Peroni,	"	DUNCAN R H,	Plymouth
SAXTON DR N B & CO,	"	Chapman P E,	Portersville
Wollweber Theo,	"	Merrill R P,	"
BROWN C E,	Madera	Rader R E,	Potter Valley
FIELD W E,	Madison	Eagle Dr,	Princeton
Sherman G A,	"	O'Neal & Wade,	Point Arena
Englund Wm,	Marysville	BAHNEY W H,	Red Bluff
EUREKA DRUG STORE,	"	ROSEVEARE ROBT,	"
Flint W P,	"	GLEAVES & LAWRY,	Redding
Hornung G,	"	FRISBIE WILL,	Redwood City
Griggs G,	Maxwell	STEWART WM,	"
Paekard C O,	Mendocino	Merritt Chas & Co,	Rio Vista
Dixon E T,	Merced	Hamilton J W,	Riverside
Sohlke J A,	"	Roe & Co,	"
Tyler Jerry,	Milford	SMITH L G,	Rocklin
Clayes S R,	Modesto	TYRRELL A J,	Rohnerville
Lane & Williams,	"	BELL & KOLLIKER,	Sacramento
SURBAUGH J T,	"	FISH & COLLINS,	"
TERRILL & PETERS,	"	Gogings R E,	"
	Mokelumne Hill	HAMMER M S,	"
Hadsell & Reed,	Monterey	KIRK H C & CO,	"
Keating A C,	"	Klink C F,	"
WESTFALL & CO,	"	McMORRY TERRY,	"
Caldwell S,	Moore's Flat	MEISTER JNO B,	"
BOYNTON E N,	Napa	RIDGWAY S B,	"
Hug J J,	"	SPIEKER J J,	"
Ludlow F G,	"	TROWBRIDGE J S,	"
Belden P H,	Nevada City	TUFTS A C,	"
Rudolph J F,	"	WAIT G S,	"
Vinton W D,	"	BUSSENIUS H R,	St Helena
Ray N B,	Newville	ABBOTT E K,	Salinas City
Smith & Knotwell,	North Bloomfield	St John W,	"
Butler P H,	North San Juan	Fox & Condee,	San Bernardino
WOODRUFF D S,	Nortonville	Suhr F C,	"
HATHEWAY R W,	Oakdale	Delmont F,	San Buenaventura
BART, MORGAN & CO,	Oakland	HAVELOCK W A,	"
Bell R E,	"	Wagner John B,	"
Bowman H,	"	Chass Chas A,	San Diego
FEARN JOHN,	"	Millard F A,	"
Fountain & Ryan,	"	AMMEN R S,	San Jose
Hord J Tennis,	"	COLLINS R E,	"
Lemon S Mrs,	"	FISHER C W,	"
Kelsey & Flint,	"	Gardner H,	"
MEYER F H,	"	PIESNECKER H,	"
Reilly P J,	"	Rhodes B J & Co,	"
Sanford E P,	"	Schoenheit A,	"
Schunhoff B F,	"	Shaw & Callisch,	"
Verhave J,	"	Wood & Brown,	"

American, German and French Confectionery at Wholesale, by Fred. Bickel, 84 1st St., Portland, Oregon.

W. A. & C. S. HOUGHTON carry Largest Stock of Wholesale Stationery in the State, 615 J St., Sacramento.

H. WACHHORST calls attention to his Genuine Sterling Silverware. 315 J St.

BUSINESS PENMANSHIP Practically taught at **PACIFIC BUSINESS COLLEGE**, 320 Post St., S. F.

W. A. & C. S. HOUGHTON carry Largest Stock of Wholesale Stationery in the State, 615 J St., Sacramento.

DRU	California.	DRY	949
CLASSIFIED.			
CARGILL C G,	San Juan	SCUDAMORE, REYNOLDS & CO.	Upper Lake
FILOUCHEAU M,	"	Miller J M,	Vacaville
Dickinson F S,	San Leandro	Topley James,	Vallejo
Fleming E C,	"	TROST JAMES,	"
Booth A R,	San Luis Obispo	BISHOP & CO,	Visalia
Dennis J D,	"	Mack A,	"
Krebs E,	"	Boydstone S,	Volcano
PARKHURST RUSSELL,	"	Pearson Joseph E,	Walnut Creek
MORSE C M,	San Mateo	Covert E,	Washington Corners
Thompson L H,	San Rafael	Hack Wm H,	"
WOLF JOHN,	"	Patterson W A,	Watsonville
Dibble H B,	Santa Ana	Simons S S,	"
Mosher C A,	"	Barnikel —,	Weaverville
Finger H J,	Santa Barbara	MARTIN & SANDELIN,	West Oakland
GUTIERREZ BENIGNO,	"	Miller & Harden,	"
Ruiz A M,	"	SCOTT M A,	Wheatland
Oberdeener M,	Santa Clara	FOUCH BROS,	Williams
Christal J F,	Santa Cruz	Hansen Bros,	Willows
Fay P & Co,	"	Putnam J C,	"
HAZELS J T.	"	Stover & Atherden,	"
Tanner J G,	"	LAUBERSHEIMER A,	Wilmington
Guiberson Dr S P,	Santa Paula	BELL BROS,	Winters
DOZIER & HALL,	Santa Rosa	GREGORY J D,	"
FRAZEE C D,	"	CASLER & CO,	Woodland
Hudson T F,	"	ELSTON J B,	"
Reed W C,	"	Whittemore & Higginson,	"
Whipple J M,	Saratoga	Dewitt R O,	Yreka
PAIGE C L,	Shasta	ROGLER FERNANDO,	"
BULLERDIECK A,	Shaw's Flat		
Swan J S,	Sheep Ranch		
Long J M,	Sheridan		
McConnell Mrs M,	Smartaville		
McConnell T J,	"		
Pearl Wm M,	"		
Wood Geo,	Sierra Valley	Greene Theo,	Alameda
CENTRAL DRUG STORE	(S)	Konigshofer J J,	"
Crichton propr),	Sonora	Bradbury J F,	Alleghany
Mouron Julius,	"	SCRIBNER J C,	Angel's Camp
Shaw John,	"	Jacobs M H,	Antioch
Walker J,	"	Cohen Bros,	Bakersfield
Clements O,	Spadra	Sanders Mary,	Benicia
Boscher E H,	Stockton	Semeria J,	Berkeley
Hickinan Wm M,	"	FORT J B,	Bodie
HOLDEN I D,	"	Haas A & Co,	"
McCurdy W,	"	HOFFMAN C & BROS,	"
PIXLEY W B,	"	SMITH S B,	"
WILLIAMS JNO B,	"	MANSUR C F,	Camptonville
Williams & Moore,	"	Kistler Bros & Co,	Cedarville
STOCKMON D M,	Suisun	Barbee Mrs R E,	Cherokee
VANCE & TAYLOR,	"	Morris A,	Chinese Camp
Moody R F,	Susanville	Carrie J A,	Cloverdale
Spaulding Z M,	"	Davis A,	"
Dunlap & Dennis,	Sutter Creek	Wilson Mrs R,	Columbia
Hall A T,	Tehichipa	Wilzinski & Son,	"
Aitken R B,	Tehama	BODEFELD JOS,	Colusa
Miller J A,	Temescal	Solinsky H,	Coulterville
Dutton Dr G W,	Tombales	McBAIN W,	Dixon
CURLLESS W M & BRO,	Truckee	Jenison & Greening,	Downey City
Ogalvie David,	"	Hudepohl H R,	Dutch Flay
Murphy L D,	Tulare	Schimmelpfenig F,	East Oakland
Dozier Barbou,	Ukiah	Dwyer Mrs J W,	Eureka
Hoffman W A,	"	Ryan Mrs J,	"

DRY GOODS.

(See also Dry Goods and Clothing; also General Merchandise.)

GRAY'S MUSIC STORE. The Largest Stock of American and Foreign Music, Musical Merchandise on the Coast. For Catalogue, Particulate of Teachers and the Trade solicited. W. GRAY, 117 Post St., S. F.

H. PALMER & CO., Native Wines, 302 Davis Street, S. F.

American, German and French Confectionery at Wholesale. by Fred. Bickel, 84 1st St., Portland, Oregon.

W. W. MONTAGUE & CO., Stoves and Ranges, 500 different sizes, styles and patterns, 110, 112, 114, 116 and 118 Battery St., S. F.

CUTTING PACKING CO. Canned Fruits, Meats, etc. 17 to 41 Main St., S. F.

950	DRY	California.	DRY
CLASSIFIED.			
Byington L,		Forest City	Levy E,
Miller A H,		"	Baker D,
Vellguth Wm,		Fresno	Stein W,
Watson E H,		Georgetown	Bien Louis,
Cantrowitz H & Bros,		Gilroy	Hale Bros & Co,
GREY J P,		Grass Valley	HAMBURGER A,
Heyman Jacob,		"	LIPMAN S & CO,
Johns Mrs Jane		"	LYON E & CO,
Nathan C & Co,		"	NICHOLL N H & CO,
Novitzky Sam,		"	Steinhardt F,
Goldstein H,		Healdsburg	Stevens C H & Co,
Hyman S,		Iowa Hill	Parsons, Kilgour & Co,
Samuels J,		Jackson	Rothfeld Bros,
MYLES W C,		Jersey Landing	ZIEMER BROS,
Coulter B F,		Los Angeles	Frost F W,
DILLON & KENEALY,		"	Allison Frank,
Hoif M & Co,		"	BYRNE M,
Dougall Thos,		Marysville	CITY OF SAN JOSE,
WEINLANDER ED,		"	Cook J W,
REIDY J L,		Merced	FEIST BROS,
BUNDS J C,		Milton	Hale O A & Co,
Andrews Mrs J,		Mission San Jose	Hart James & Sons,
KEE WING,		Mokelumne Hill	Martin C J,
Pellaton A,		"	Levy Abraham,
Beal Bros,		Napa	Mayer L & Co,
Haas & Ford,		"	Bergen & Co,
Lipman S & Co,		"	Hart L,
Schwartz J & H,		"	PLACE GEO W,
SMITH, HOTZ & BOKE,		"	Fox C M,
Blumenthal A,		Nevada City	LABEL H,
Eisen A,		"	LIEBMAN L,
Rosenberg Bros,		"	Weil D & Bro,
Block & Furth,		North San Juan	Pearce S O,
Harris & Co,		"	Martinetti I & Co,
Marks I,		"	PRINCE D S,
Barnett E,		Oakland	Baer Mayer,
Beel Bros,		"	Wilzenski T & Son,
Bernstein E,		"	Arendt M,
Coffee M H,		"	Belding W J,
Crocker L & A,		"	Block D,
Dick William & Co,		"	Chalmers Alex,
Doheny & Marum,		"	CHALMERS GEO,
Furst H,		"	HICKMAN E,
Greenhood Bros,		"	HUGHES H J,
Gudell B,		"	MELONE G W,
Kahn & Sons,		"	James & Long,
Lippmann A B & Co,		"	Katschinski B,
Murtens & Co,		"	Brachman S,
O'Connell & Co,		"	Durno Mrs W C,
O'Toole J P & Co,		"	LEWISTON J L & CO,
Rosenthal A,		"	BERGWALL L MRS,
SALINGER BROS,		"	Cohn B,
Sproule Sisters,		"	Dannebaum S,
Stange & Hink,		"	Kennedy J E,
Taft H C & Co,		"	Tick Mrs A,
MATHEWS & IRVINE,		Oroville	Cohen M,
Bernhard Isaac,		Petaluma	
Haskell B,		"	
McClymonds & Fritsch,		"	
Shirek & Co,		"	
Crocker B S,		Placerville	
Morris & Campbell,		Red Bluff	
Winter S H,		"	

WHO'S YOUR TAILOR? Try Buckle & Son, 195 Main St., opposite Walker House, Salt Lake City, Utah.

DRY GOODS AND CLOTHING.

(See also Dry Goods; also Clothing; also General Merchandise.)

GOODMAN & RIMPAU, Anaheim
Fried H, Auburn

TRY MURRAY'S MAGIC OIL L. Blumaner & Co., Portland, Oreg. gen. have it.

Methodist Book Depository. { Branches of new work week papers. "A. T. Cresser" }
 "Stylegrapher" Pen. "Mylotograph" "Electrograph" }
 Pages 300 & 301.
 Gold
 Gold
 Hech
MAR
OST
MEC
RED
 Good
 Hale
 Anck
 Fox H
 Meyer
 Marst
PEY
 Brann
 Lion &
SPRI
 Strau

OLD

BUSINESS PENMANSHIP Practically taught at **PACIFIC BUSINESS COLLEGE**, 320 Post St., S. F.

Methodist Book Depository, { Branch of New York Book Concern, "A. T. Cross" } **Pages 300 & 301.**
 { "Stylograph," "Pentagraph," "Electrograph," }

WHOS YOUR TAILOR? Try Buckle & Son, 195 Main St., opposite Walker House, Salt Lake City, Utah.

DRY	California.	ENG	951
CLASSIFIED.			
Houser L,	Auburn	Constine Louis,	San Luis Obispo
Lubeck D W & Co	"	Mayers D L,	"
DIAMANT B,	Chico	LEVY M & SON,	Santa Cruz
GOODDAY M & CO,	"	Caruthers D N,	Santa Rosa
Jacobs & Oser,	"	MORAL N & BROS,	"
PETERSP & BRO,	"	Mock A,	Senora
Meyer E & Co,	Downey City	Nathan M,	Susanville
Brilliant & Co,	Downieville	Danielewicz G,	Sutter Creek
Cohn A & Co,	"	Weller S B,	Truckee
Greim Geo,	Drytown	Benas B,	Vallejo
Hyman Jacob,	Folsom	Wilzinski A,	"
Remler L,	Forest Hill	Morris H,	Viaslia
Loupe S & Co,	Gilroy	Seevers C W,	Watsonville
Rosenbery W,	Healdsburg	Wiener Albert,	"
Dallman J,	Lincoln	Karsky & Abrahams,	Weaverville
Mendenhall I A & Co,	Livermore	Pincus I & Co,	"
Bright James C,	Los Angeles	Charmack & Levy,	Woodland
Cohen Adolph,	"	Michael M & Co,	"
Cohn Isador & Co,	"	WEBB BROS,	"
MEYER EUGENE & CO,	"		
Norton Sameon,	"		
POLASKI L & SON,	"		
Prager Chas,	"		
COHN J G,	Marysville	La Renaissance A,	Los Angeles
GILMAN B F,	"	Wagenbach Chas,	"
Nathan Bros,	Modesto	Davis A & Co,	Marysville
Schoenfeld S,	"	Holmes Chas F,	Oakland
SEELIG T,	"	Lang G A,	"
Alexander Wm,	Monterey	Reuter Chas,	"
Marks S,	"	SLOANAKER J N,	"
Sterling Mrs M A,	Nevada City	Montgomery Wm,	Petaluma
Culver E W,	New Castle	Boeckhoff G,	Sacramento
Kozminsky S,	North San Jose	LANG JACOB,	"
Campbell Joseph,	Petaluma	Severney Antone,	"
Frank Hermon,	"	Baudouin A,	San Jose
Goldstein H,	"	Hess Louis,	"
HALE BROS & CO,	"	PATZER L, (chemical steam)	"
Lasky B,	"	Pilger W & Co,	Santa Rosa
Newburgh & Co,	"	Harris Chas,	Stockton
Show A J,	"	Hess Henry,	"
Eisen & Co,	Placerville		
HARTENSTINE & STOVER,	"		
	Pleasanton		
Goldstein A,	Oroville	Fish L W,	Los Angeles
Goldstein N,	"	Hastings C S,	"
Hecht & Ephraim,	"	PACIFIC ELECTRICAL	
MARKS B & CO,	"	WORKS, (R A Fiak propr),	Sacramento
OSTROSKI S & CO,	"		
Cornell & Alvord,	Red Bluff		
MECHANICS' STORE,	Sacramento		
RED HOUSE, (C H Gilman propr)	"		
Goodman A,	St Helena	Bayles Mrs M,	Oakland
Hale & Co,	Salinas City	Rohan Mrs L,	"
Ancker L,	San Bernardino	Stewart W H,	"
Fox E,	"	Houston & Co,	Sacramento
Meyerstein & Co,	"	CURTIS C W,	San Jose
Marston Geo W,	San Diego	Cornins Cooper,	"
PEYSER M,	"		
Braun C W,	San Jose		
Lion & Steinbach,	"		
Soloman B & Bro,	"	Tullis W B,	Los Angeles
SPRING T W,	"	PACIFIC PRESS PUBLISH-	
Strauss S,	"	ING ASSOCIATION,	Oakland
		Smith C L,	"

DYERS AND CLEANERS.

ELECTRICAL APPARATUS.

EMPLOYMENT OFFICES.

ENGRAVERS.

GRAY'S PIANOS—Square and Upright. Under my own name, I offer for sale, for cash or instalments, these fine, big moderate priced instruments, fully warranted, M. Gray, 117 Post St.

OLD PORT WINE, H. PALMER & CO., 302 Davis St., S. F.

952

ENG

California.

FAN

CLASSIFIED.

Swale H L, Oakland
 Banholzer F, Sacramento
PHILIP ROBT.
CURTIS C W, (stencil cutter), San Jose

GILLIAM S M, Portersville
 Pool Jno, Redwood City
 Bottomley J M, Sacramento
 Leghorn G H, (agt S P C Ex), San Jose
 South Pacific Coast Express Co, "

ENGINEERS, MINING.

(See Surveyors.)

Anderson C L, (civil), Bodie
RUEGAR C C, (civil), "
SCOWDEN L A, (civil), "
 Malby H G, Garden Valley
 Parker J B, "
 Higgins John E, Georgetown
 Goldsworthy John, Los Angeles
 Holman G, (civil), Lockeford
 Nichols Ralph K, (civil), Lower Lake
 Wardlaw S R, (civil), "
 Wright Geo, (civil), Marysville
 Buckman O H, (civil), Napa
LYMAN G G, (civil), "
 Copeland Fred, (civil), National City
 Bradley H S, (civil), Nevada City
 Englebright W F, (civil), "
 King M G, (civil), Oakland
 Wood A, "
 Reece T W, (civil), Oroville
 Scannel Wm, (civil), Ortigalito
 Bonney Geo J, Placerville
PIERSON JIM C, (civil), Sacramento
 Fox Chas A, (civil), San Diego
 Fox & Willey, (civil), "
 Allen Daty, San Fernando
 Herrmann Bros, (civil), San Jose
 Cooper W S, (civil and mining), Sonora
 Dart J P, "
 Rippey Wm, Sycamore

Curley T R, Santa Barbara
 Greenlee D M, "
 Sproul Wm, "
 Littlefield & Co, Santa Cruz
 Aickman J W, Santa Rosa
 Lee Bros, "
BUSCH A C & CO, Sierra
 Bowers G W, Spadra
HOLT NATHAN, Vacaville
 Meek B E, Vallejo
 Thompson J D, "

FANCY GOODS.

(See also Varieties.)

EXPRESSES.

(See also Wells, Fargo & Co.)

Innes & Co, Alameda
 Baker & Olden, Antioch
 Driscoll J, Benicia
FISHER E P, Borden
BROWN L H, Haywards
 Farnsworth Jas W, Felton
 Cowden M H, Forest Hill
PLUMB T, French Gulch
 Harris & Rhine, Independence
 Kinney E R, Kingsburg
 Reynolds & Callahan, Los Angeles
 McFarland A J, (agt S P C Express Co), Los Gatos
GREEN W H, Marysville
 Burgett, Moon & Co, Meridan
 Heath J, (agt for C H West), Michigan Bar
 Oakland Dime Express, (J Ruth propr), Oakland
 Whitney & Co's Express (L Cahn propr), "

Ramsell I M, Alameda
 Robertson Mrs John, "
 Nellist Mrs J, Arcata
 Coons Alonzo, Bakersfield
 Semeria J, Berkeley
HOFFMAN C & BROS, Bodie
 Barbee Mrs R E, Cherokee
 Hibbard & Sommer, Chico
 Brookins Miss A E, Cloverdale
EBELER MRS WM, Columbia
 McMannus & Keough, Cuffey's Cove
SHAW MRS M D, Dixon
 Silberberg Mrs S, East Oakland
GEANDROT E M & F O
MISSIS, Eureka
 Hughes Mrs M J, Fresno
 Vellguth Wm, "
 Phelps F F, Galt
 Oberdeener W, Gilroy
 Danforth Miss L, Gold Run
 Murphy Mrs M, Grass Valley
 Hager Mrs M S, Hanford
 Coleman Mrs R, Hollister
 Eby Bros, Hydesville
 Aula F, Jamestown
 Edison Webster, Knight's Landing
COPELAND C W, Lemoore
 Dobinson & Williams Mrs, Los Angeles
FOX H B, "
HAMMOND MISS L J, "
 Hirschfield P, "
MEYER EUGENE & CO, "
 Norton Mrs A, "
 Park Mrs M E, "
 Ponet Mrs V, "
 Douglas W J, Martinez
SPEAR A P, Marysville
 Silver Solomon, Merced
 Aldis Elisabeth, Oakland
 Allen & Roberts, "
 Burner Miss N, "
 Gleason Mrs, P M

GEO. C. THAXTER, DRUGGIST AND SEEDSMAN, CARSON CITY, NEV.

COUNTRY DEALERS can be supplied by F. Bickel, Wholesale Confectioner, 24 1st St., Portland, Oregon.

W. A. & C. S. HOUGHTON, the leading Wholesale Booksellers of California, 615 J Street, Sacramento.

FAN *California.* FEE 953
CLASSIFIED.

W. & C. S. HOUGHTON, the leading Wholesale Booksellers of California, 615 J Street, Sacramento.

COUNTRY DEALERS can be supplied by F. Bickel, Wholesale Confectioner, 64 1st St., Portland, Oregon.

FAN	<i>California.</i>	FEE	953
CLASSIFIED.			
Harris Jacob,	Oakland	FEED, GRAIN AND HAY.	
Holmes Mrs J E,	"	(See Hay, Grain, and Feed.)	
HYDE E H & CO,	"	FEED MILLS.	
Hyde T J,	"	Lillie Geo, Calistoga	
Jones Mrs M I,	"	Carner Richard, Centreville	
Kurbary Mrs K,	"	Hicks & Bryan, Patterson Station	
Naismith Mrs G,	"	Berringer & Evans, San Jose	
Naismith J S M,	"	BERRY R D.	
Pawn Chu & Co, (Japanese),	"	Draper E W,	
Reichenberg B V,	"	POULAIN A, (Alameda),	
BOYNTON S S,	Oroville	Armstrong J L & Son, San Luis Obispo	
KUSEL E A & SON,	"	Simpson James F, Santa Cruz	
HORTENSTINE & STOVER,	"	Elsmore L H, Soquel	
	Pleasanton	SEANOR GEO.	Wrights
HICKS MRS J B,	Red Bluff	FEED STABLES.	
SCHOENFELD S D,	"	Mitchell & Estes, Alturas	
Weil Joseph,	"	Wakefield & Son,	
Kaufman Mrs H,	Redwood City	WILMONT MRS G.	Auburn
Parker Miss A E,	Rio Vista	Boone & Wright,	Bodie
COOPER JNO F,	Sacramento	MARDEN H.	
DALE & CO,	"	Hale J J,	Bridgeville
MORRIS SAMUEL,	"	MESSER W N,	Chico
San Lung & Co, (Chinese),	"	Bradford W H,	Eureka
Trigg Win E,	"	McMillan —,	Garberville
WASHBURNE & REDMAN,	"	Soules S,	Healdsburg
ZIEMER BROS,	"	Harmon A & Co,	Hollister
Eddy Mrs E A,	San Bernardino	Newman Joseph,	Hydesville
Hale & Reeves,	"	Cox J L,	Keyesville
Goodwin J H,	San Benaventura	DeTurk —,	Los Angeles
Archer & Eunor,	Santa Cruz	Herick John,	
Cosper Mrs A A,	San Diego	POUND W W,	
Raffi G,	"	Freyberger Fred,	Marysville
Tasker Mrs Mary,	"	HINTZEN GEORGE.	
Lion Gus,	San Jose	Jenkins & Gillespie,	
Steele Wm,	"	HICKS AMOS.	Merced
Wheeler E W,	"	Grimsti John,	Milton
Willard L,	"	Hendrick N W,	
Dennis J D,	San Luis Obispo	PATTESON C D.	Modesto
Goodrich J A,	"	Mills H C,	Nevada City
Young Mr. T W,	"	Moore Chas,	Newhall
Broune Win,	San Rafael	McClanes W S, (stock and sale	Oakland
Ahern Misses,	Santa Barbara	yard),	Pittville
Hamer Mrs M F,	"	Young C,	Placerville
McPhail H A C,	"	Crippin J,	Red Bluff
Whipple V M,	Saratoga	GARWOOD WM,	
RIORDAN MRS D F,	Sonora	Sleeth C A,	Redding
Austin O,	Stockton	GEORGE J,	Sacramento
Dodge D F,	"	Coy Z L,	
Girard Miss Emma,	"	Grafmiller A,	
HUGHES H J,	"	Greene S A,	
Jacobs H,	"	White D C, (sale),	
James & Long,	Susanville	Elmore, Parks & Reyburn,	Salida
Gilliland Mrs Isabella,	Temescal	Brown H,	San Bernardino
HAAS MISSES.	Ukiah	Bidwell Jas,	San Diego
BERGWALL MRS L,	Vallejo	Schuette Henry C,	
Allen N,	Viña	La Fountain Edw,	Summer
DOLLARD MRS M E.	Watsonville	Greenman Geo,	San Jose
MARTIN ED.	"		
CLOUDMAN MRS N M.	W. Oakland		
Meyer Mrs F H,	"		
Sweeny Miss Kate,	"		
Wildman Mrs Mary A,	Wilmington		

ERNST GABLER'S Square and Upright. These favorably known instruments for sale at M. Gray, 117 Post St. Reasonable rates and terms.

CUTTING PACKING CO. Canned Fruits, Meats, etc. 17 to 41 Main St., S. F.

954

FEE

California.

FLO

CLASSIFIED.

Hindle Wm,	San Jose	Bovard M & Co,	Elliott
Millard Levi,	"	Kepplar Chas,	Etna
RICHARDSON & SON,	"	Stewart & Armstrong, (barley),	Galt
Scott Robt,	"	Demuth R,	Georgetown
STEPHENS WM L, San Luis Obispo		Shinn McDonald & Co,	Geyersville
Schumann Jos,	San Quentin	Burrel C, (Santa Clara Valley),	Gilroy
Smith S H,	Sonora	Thorne & Andrews,	Grangeville
McKindley R,	Ukiah	Gladden W N,	Healdsburg
Turner & Whitmore,	Woodland	Hollister Flour Mills, (Shakilford & Hinds propr),	Hollister

FILTERS AND COOLERS.

HOBBY & HARPER, Sacramento

FISH.

(See also Fruits, Vegetables, etc.)

Lamb Jas,	East Oakland	Morgan & Kelley, (grist),	Little Lake
Pender J H,	Marysville	Pullen C, (millwright),	Little River
Hammett J B,	Napa	LAUMEISTER WM F, Livermore	
Mattea N,	"	Mages S L,	Lockeford
True John,	"	Ellis Ralph,	Lodi
Million C A & Co,	Oakland	Coghill A J,	Ione City
Edward Bros, (oysters),	"	Cummings Jas,	"
Budd & Forrest,	"	Deming, Palmst & Co,	Los Angeles
DeBernardi D & Co,	Sacramento	Landersham & Co,	"
Rahn Henry,	"	Wouten S & Son,	Madison
MALONEY BROS,	St Helena	Jones J E, (Round Valley Flour Mills),	Mammoth City
Galgiani V,	San Jose	BUCKEYE MILL CO, (G W Peacock secy),	Marysville
Monotti A,	Stockton	Dakin H H,	Milford
Hurley Jno,	"	Wilkinson & Ross,	Millville
Dunne G J,	Tahoe	Grunsty Jno,	Milton
	Vallejo	Mission Mills, (Wm Gorgass propr),	"

FLORISTS.

(See Nurserymen, Seedsmen & Florists.)

FLOUR MILLS.

McDowell Aidin,	Aidin	KNOWLES & SON,	San Jose
Pray Frank,	Alviso	Shepherd, Irwin & Co,	Modesto
SMITH A, GUY & CO, (grist),	Anaheim	Cooper W R,	Mount Shasta
MILLES BROS, (grist),	"	Napa	Napa
Powell W H, (barley),	Antelope	Nile's Mills, (Jos Rogers propr),	Niles
Cave R B, (grist),	Arcata	Hamlin T T, (barley),	Oakdale
Falk & Chandler,	"	Hickok B E, (City Flour Mills),	Oakland
Manson J S, (millwright),	Bangor	Samm Jacob,	"
TOPPING C T, (barley),	Biggs	Star Flour Mills Depot, (Star & Co propr),	"
Percival W C,	Bloomfield	WESTON & WELSH,	"
BLACK & SON, (Castroville),	Castroville	Howard M R, (millwright),	Orange
Dronillard Wm,	Cedarville	ANDERSON O J & AULPAUGH,	Orland
Tulloch D W,	Centerville	Ireland Mrs J W, (Pacheeo),	Pacheeo
BIDWELL JOHN,	Chico	Tuffy John,	Pescadero
Neal W W,	Cloverdale	Bowles J M,	Petaluma
Wolford S,	"	Oriental Flour Mills, (Geo P McNear propr),	"
Johnson J L,	Colton	Johnson & Hilton,	Portersville
Gage J D,	Colusa	Aldersley & Bent,	Princeton
Lukes Bros,	Dixon	Mayhew F J,	Red Bluff
Duncan A,	Duncan's Mills	Hurd & Bunn,	Redwood City
Beatty Geo,	Elk Grove	KIMBALL JOSEPH B,	Rohnerville
		Hicks G D,	Routier
		MCCREASEY C & CO,	Sacramento
		NEUBOURG & LAGES, (Star Mills),	"
		POTTER W A, (new process),	"

WHOS YOUR TAILOR? Try Buckle & Son, 195 Main St., opposite Walker House, Salt Lake City, Utah.

A. T. Cross' Stylographic Fountain Pen. Pages 300 & 301.

TRY DR. CUNN'S RHEUMATISM KING.

BUSINESS PENMANSHIP Practically taught at **PACIFIC BUSINESS COLLEGE**, 520 Post St., S. F.

FLO California FRE 955
CLASSIFIED.

Pritchard & Miller, Sacramento
Schroth & Arnold, "
HUDSON & HOLLOWAY,
(Standard Mills), Salinas City
TOBEY & HUDSON, (Empire "
Flour Mills), "
Davies Wm, San Bernardino
Matthews Benj F, "
Lankershim I & Co, (San Diego
Flour Mills), San Diego
Los Gatos Flour Mill, San Jose
Pollard & James, San Luis Obispo
Moody & Bro, "
PFEISTER A CO, "
Miller & Eichler, Santa Ana
RYNERSON C C & SON,
Santa Barbara
Santa Clara Flour Mill, Santa Clara
Butter J E, Santa Cruz
Blanchard & Bradley, Santa Paula
Marther J & Co, Santa Rosa
Cleck & Daniel, Sheridan
Anthony J G, (grist), Smith River
Bell James, Sonora
Bray Jos, "
Divoll A M, "
DIVOLL, BRAY & CO, "
Divoll J G, (Star Mills), "
Mason & Co, Springville
Springville Flour Mills, (Rohner, "
Gushaw, Masson and Weber pro- "
prietors), "
CARROLL JAS, (barley), Stockton
LANE E B, "
Sperry & Co, "
Hilborn E P, Suiana
Baker Wm, Tehichipa
Dudley & Minor, Upper Mattole
Starr & Co, Vallejo
Huntley & Cook, Valley Ford
BEAL & BEATTIE, Visalia
JOHNSON L A, (Eagle), "
Thomas Chas L, Watsonville
Brown Andrew, Weldon
Wheatland Mill Co, Wheatland
Saulisbury D, (miller), Willows
Green L D, Woodbridge
Los Gatos Manuf Co, Wrights
Mering S N, Yolo

EARL D W & CO, Sacramento
Rooff Mrs, Stillwater Cove
CAMPBELL & FORBES, Tahoe

FOUNDRIES.

Demarest D D, Altaville
Tay Geo H & Co, (stoves), Alvarado
WELLS & KILPATRICK, Bodie
RUSBY & MERY, Chico
Lanigan T J, Eureka
LAKENAN J M, Grass Valley
Taylor M C, "
Bower & Baker, Los Angeles
Holbrook J F, "
BOOTH & ECKART, Marysville
Hanson I M, Morced
Allen Geo G, Nevada City
Lawrence & Barlow, "
ALAMEDA IRON WORKS, (—
McTaggart manager), Oakland
Loeper Chas, (brass), "
Scoville Ives, "
Morey H S, Placerville
Bullard Ben Jr, (brass), Sacramento
GUTENBERGER WM, "
McWILLIAMS H H, "
ROOT, NEILSON & CO, "
Rose M R, "
San Diego Iron Works, (H Bayly
propr), San Diego
Chaize Louis, (brass), San Jose
ENRIGHT JOS, "
KUCHENBEISER F, (iron door
manuf), "
McKENZIE J D, "
AMNER THOMAS, (Santa Cruz),
Santa Cruz
Martin W H, "
Phelps, Shepard & Cowie, Sonora
GLOBE IRON WORKS, (Jno
Caine propr), Stockton
MATTESON & WILLIAMSON, "
STOCKTON IRON WORKS, "
(Farrington, Hyatt & Co proprs), "
Donnelly D & Co, Sutter Creek
LAWTON & SKINNER, Yreka

**FREIGHTERS AND TEAM-
STERS.**

MARDEN H, Bodie
Wheeler & Gillespie, "
Leonard & Willett, Cisco
Cerro Gordo Freighting Co, Darwin
Souther J W, Half Moon Bay
GRAHAM & TOOBY, Hydeaville
Harvey R G, (supt O C T & F Co), Igo
TOMB JACOB, Marysville
Cerro Gordo Freighting Co, (R Na-
dan supt), Mohave
Hamilton Jas A & Co, Pescadero
Stevens C A, Sacramento

**FORWARDING AND COM-
MISSION.**

Swan A, Etna
BAIR THOS, Hoopa Valley
LEVY SIMON, Los Angeles
Knight W H, Marysville
Hughes R W, Merced
Beysser Louis, Milton
Tregaskia J W, Oroville
Frank Samuel F, Red Bluff
BUSH & JOHNSON, Redding

W. T. Cross' Stylographic Fountain Pen. { Patent Registered } Pages 300 & 301.

WHOS YOUR TAILOR? Try Buckle & Son, 195 Main St., opposite Walker House, Salt Lake City, Utah.

KRANICH & BACH PIANOS—SQUARE AND UPRIGHT—Equal to any make. (Soleway & Sons accepted, Illustrated Catalogue and Terms on application to H. Gray, Soleway Hall, 117 Post St., S. F.)

H. PALMER & CO., Pure Sherry Wine, 302 Davis St., S. F.

CUTTING PACKING CO. Canned Salmon, Vegetables, 17 to 41 Main St., S. F.

956	PRE	California.	FUR
		CLASSIFIED.	
Gravis --,		Volcano	Abramovich John, Sacramento
Lipp J B,		"	BENNETT I. "
McCung Jonathan,		"	BREWER M T & CO. "
			COLEMAN L. "
FRUITS AND VEGETABLES.			DE BERNARDI D & CO. "
			EGL A. "
Merrill & Fossing,		Alameda	Fisher G S, "
Shead D L,		"	GREGORY J. "
Warmington J,		Auburn	Hardesty Thos, "
Calli P,		Bakersfield	Harkins Jno P, "
CURELO A.		"	LEVY E. "
WHEELER E P.		"	Merrill Frank, "
Fowler W C,		Berkeley	Mitchell R T, "
Hadley A A,		Black Diamond	Murphy Jno, "
POWELL & LIEMAN.		Bodie	Sartini B & Co, "
TORTILOVIUS A.		"	STRONG W R & CO. "
Moore Mrs S M,		Cloverdale	Rahn Henry, St Helena
Saccocia B,		Darwin	Jones M, Salinas City
Hoag B H,		Davis	Blanche C, San Bernardino
PRICE J B.		Dixon	Trask R E, "
Gordon Bridget,		East Oakland	CAMPIGLIA A. San Jose
Jacquenot Xavier,		"	CHILDS T F. "
LEBER & CALVERT.		"	DESIMONE J & CO. "
Talken J H,		"	HINES & DAGGETT. "
Domingo M,		"	Porter Bros, "
Fresno Raisin & Fruit Co, (Oliver		Fresno	ROSS L & SON. "
Holden manager),		"	Succchitano A, "
Morengo A & Co,		Galt	THOMAS FRANK H. "
Stewart & Mitchell,		"	DEVOTO G & CO. San Luis Obispo
Bassignano W,		Gilroy	Schwarz Gabriel, "
Alameda P,		Half Moon Bay	CRONIN P. San Mateo
Varcus I,		"	Martin G, San Rafael
Palier R,		Kingsburg	Parry J, "
Stewart W E,		Knight's Ferry	Rossi Augilo, Santa Barbara
Canepa N & Co,		Los Angeles	Coleman T, Sausalito
Hess J H,		"	Cox J G, Aling
Johnson Mrs P F,		"	England J W, kton
Riese Chas,		"	Galgiani V, "
WOODHEAD & GAY.		"	Geovanessi Frank, "
McCully J,		Madison	Milco Jno & Co, "
MEEK & DICKEY.		Marysville	Nicola, Milco & Co, "
WOODWARD J C.		"	Marchetti Joe, Tres Pinos
Gillman B T,		Mayfield	HARRISON G W. Truckee
BORDEN J B.		Monterey	Weakley & Bros, Turlock
Mattea N,		Napa	Caprini A, Vallejo
Miano & Desmone,		"	Grant R P, Visalia
True John,		"	Tauscher Geo M, "
SANGUINETTI B.		Nevada City	Crossey Mr, West Oakland
Brown Francis,		Oakland	Niemann Mrs C, "
Clivio C,		"	RAMIREZ J B. "
Frank Olcese,		"	Rogovich L, "
Krig Fred,		"	Zimmerman W H, "
Martin & Kroll,		"	Thomas E B, Willows
McLaughlin Michael,		"	Salazar A, Wilmington
Glich P,		Oroville	GLENDINNING E. Woodland
Leeds E B,		Petaluma	BINGHAM W W. Yuba City
PHILLIPS L P.		Red Bluff	
WALLACE P T.		"	
DICKINSON E.		Redding	FURNISHING GOODS.
Underhill A,		Redwood City	GOODMAN & RIMPAU, Anaheim
ALLENDER & MOREY,		Rio Vista	MELLON CHAS. Benecia
CHASE E M & L.		"	GENSLE S (gents'), Bodie
		"	SMITH SILAS (gents'), "

84 FIRST STREET, PORTLAND, OREGON, IS F. BICKEL'S Headquarters for Confectionery at Wholesale.

W. A. & C. S. HOUGHTON carry Largest Stock of Wholesale Stationery in the State, 615 J St., Sacra. -to.

H. WACHHORST, Agent for Am. Watches, 315 J Street, Sac.

BUSINESS PENMANSHIP Practically taught at **PACIFIC BUSINESS COLLEGE**, 520 Post St., S. F.

W. A. & C. S. HOUGHTON carry Largest Stock of Wholesale Stationery in the State, 615 J St., Sacramento.

84 FIRST STREET, PORTLAND, OREGON, IS F. BICKEL'S Headquarters for Confectionery at Wholesale.

FUR	California.	FUR	957
CLASSIFIED.			
Silverstein H,	Chico	BROPHY J E,	Bodie
WOODS & WALKER,	"	Friend Mrs A C,	"
Reilinger Henry,	Eureka	KELLY & CARDER,	"
Greenup & Reid,	Fresno	WARD H,	"
Beane J W,	Gilroy	Lwernash J H,	Cloverdale
GREY J P,	Grass Valley	FETTERS & WILLIAMS,	Chico
Bernstein & Co,	Los Angeles	HALLET & LOY,	"
Cohn, Isidor & Co,	"	LUCAS A J,	"
Coulter B F,	"	BICKNELL THOS.	Colusa
DILLON & KENEALY,	"	Stackius T M,	Downieville
FOX H B,	"	Smith L (manufr),	Eagleville
Gillmore F J,	"	Mayer Adolph,	East Oakland
Hoff M & Co,	"	Olds & Shepardson,	Eldorado
Jacoby L,	"	Pratt W H,	Eureka
Norten Sameon,	"	ROSCOE & LUNDBLADE (man-	"
SUSSKIND HENRY,	"	ufacturers),	"
WEIL J,	"	CUMMINGS E C.	Ferndale
LANGBEIN OSCAR,	Madera	Miller J,	Folsom
ALDEN E B & CO.	Napa	Shamburg G W (rustic chair),	Forestville
Bloch M,	"	EINSTEIN LOUIS & CO (carpets),	Fresno
HANSEN & OLSEN,	"	FOSTER BROS.	"
Schwarz H,	Oakland	KUTNER & GOLDSTEIN,	"
Bernstein & Co,	"	McDONOUGH & HYDE,	"
Camp Bros (gents'),	"	Nichols Daniel C,	"
Coplin A,	"	Dryden D A,	Gilroy
Harris Jacob (gents'),	"	TRYON A B,	"
Smith C H (gents'),	"	Johnson B,	Grass Valley
Hirschberg S (gents'),	"	STORY F F,	Gridley
Keller M J (gents'),	"	Florence M, (manufr),	Guerneville
Alden & Merriam,	St Helena	Sawyer Bros,	Haywards
ABRAHAM JACOB,	Salinas City	Griest & Young,	Healdsburg
Hirschfelder E,	San Buenaventura	Schnelle William,	"
PAPSER M.	San Diego	BLACK J M,	Hollister
Wallack D,	"	Whipple & Henry (factory),	Kibisellah
Barrett M A,	San Jose	Schwartz B,	Lemoore
Davis Mrs C,	"	GRAHAM ROB W,	Livermore
HEYLER C J & CO (hats and	"	Lambert H H,	Lompoc
gents'),	"	DE FORCE JOHN, (chair factory),	Lodi
Fluehe A,	Santa Barbara	"	"
HANAUER M,	"	Cooley W E,	Los Angeles
Arendt M,	Stockton	Day & Hodgkins,	"
Blumenthal L (gents'),	"	Dotter & Bradley,	"
MELONE G W.	"	Geier & Bartholme,	"
Newman Chas (gents'),	"	Hoyt A E & Co,	"
Rosenbaum D S (gents'),	"	Moore Chas,	"
STAMPER ISAAC (gents'),	"	SHARP & BLOESER,	"
Undell & Glass (gents'),	"	COHN J G,	Marysville
ALDEN E B & CO,	Suisun	Frost & Shaffer,	"
Peiser P & Co,	Sutter Creek	KERTCHEM D J (second hand),	"
PLUMMER & ROBINSON,	Vallejo	CLOUGH A G (bedding),	Merced
CRIBB E C,	Walnut Creek	Stevenson D C,	Millville
WEBB BROS,	Woodland	de Yoe & Devendorf,	Modesto
Raynes & Pyle (clothing),	Yreka	Lewis F J,	"
		Dauz J,	Mokelumne Hill
		Kelstrup L G,	Moore's Flat
		O'NEILL & MERACH,	Monterey
		GILES JAMES & CO,	Napa
		MELLOR & SONS,	"
	Alameda	Eustis & Sukeforth,	Nevada City
	"	Guild F C,	"
	Anaheim	Ellsworth Lee,	Petaluma
	Anderson	Johnson Adolph,	"
	Amador	"	"

FURNITURE AND BEDDING.

(See also General Merchandise.)

NORMANN JNO H,	Alameda	MELLO & SONS,	Nevada City
Parks J C,	"		"
Backs F & J,	Anaheim		"
Baker Geo (manufr),	Anderson		"
Greenwood J,	Amador		"

KRAMICH & BACH PIANOS—SQUARE AND UPRIGHT—Equal to any make, (Steinway & Sons excepted), Illustrated Catalogue and Terms on application to W. Gray, Steinway Hall, 117 Post St., S. F.

OLD PORT WINE, H. PALMER & CO., 302 Davis St., S. F.

CUTTING PACKING CO. Canned Salmon, Vegetables, 17 to 41 Main St., S. F.

958	FUR	California CLASSIFIED.	GAR
HOMBURG MARTIN,	Antioch	MOLZ GEO.	San Luis Obispo
Hawkins E,	Arcata	Nichols & Kell,	Santa Ana
Mann V V,	Auburn	Blood Jas A Jr,	Santa Barbara
NIEDERAUR JACOB,	Bakersfield	Forbush R,	"
Beck H,	Bodie	MOPHAIL & SON,	"
RIESE FRED'K,	"	Russell D H,	Santa Barbara
Culbertson A T,	Placerville	Talbot D J,	Santa Clara
Blessing & Frost,	Oakland	ELY F W,	Santa Cruz
Burgias Rob (second hand),	"	Morris S I,	"
Davis H,	"	Steffler George,	"
Heney Wm J & Co,	"	SALE WM.	San Rafael
Hook E,	"	CRUTHERS B.	Santa Rosa
Jacobs P,	"	CUPP & MULLER.	"
Kreias L & Co,	"	Prince M,	"
Lindenbaum Meyer (second hand),	"	BYSTLE D P.	Shasta
Raphael M (second hand),	"	BURDEN CHARLES.	Sonora
Schellhaas H,	"	Easton A,	Stockton
SCHREIBER C,	"	Heinze Jos,	"
Seris James (spring bed manufr),	"	KENNEDY & MILLER, (second-	"
Shaw C E,	"	hand),	"
Parker Joseph,	"	Stockton Furniture Manuf Co,	"
TAYLOR CHAS L,	"	Sylvester & Moye,	"
BLRD HENRY,	Oroville	Wilder Augustus, (chairs),	"
STOUT & BRANDT,	"	Zignego J Z,	"
FICKERT C W & SON,	Red Bluff	Smith John,	Susanville
HUNTER S J,	"	BUCKNER GEO.	Ukiah
LORENSEN S P,	Rio Vista	BAKER FRANK.	Vallejo
MOODY E P,	Riverside	Edgar Geo,	"
CRABTREE S H,	Rohnerville	HAMELL J.	"
Bearnsen N,	Sacramento	Heald J L,	"
HENNING BROS, (new and sec-	"	SWEET S & CO.	Visalia
ond-hand),	"	Tunze O,	"
BREUNER JWO,	"	O'Neill Chas,	Watsonville
Campbell Jno,	"	Timmerman Bros,	Weaverville
COMSTOCK W D,	"	LANDIS & GOODKIND,	Wheatland
COPPIN R & CO, (second-hand),	"	Halet & Loy,	Willows
CAPITAL FURNITURE CO, (J	"	KELLER W W,	Woodland
M Avery pres),	"	KRELLENBERG PETER.	"
DAVIS J G,	"	Heybrook D,	Yreka
Kellogg Leonard,	"	JACKSON G S & BRO.	"
Quinn John,	"	Rammers John H,	"
Roas & Bauer,	"		
Van Heusen & Huntoon,	"		
WILSON J A,	"		
WOODWARD F,	"		
Logan J I,	St Helena	BREMER H. (Schutzen Park),	Alameda
HORTON GEORGE.	"	Marks August,	"
Stanley J P,	Salinas City	Muller P F, (Pine Grove Summer	"
Brocker & Reinhold,	San Bernardino	Garden),	"
MCDONALD WM.	"	Schonar Henry,	"
RICHARDSON JOSEPH.	San Buenaventura	STOLZE CONRAD. (Alameda	"
Young James M,	San Diego	Gardens),	"
Young & Gray,	"	SCHNUTENHAUS L J F, (Nep-	"
BAUER L,	San Jose	tune Gardens),	"
Bertelsmann C,	"	Sturm John,	"
GREGORY, PLATT & CO,	"	BACHMANN J.	Berkeley
Jaeger Chas A,	"	Ramsey Vierra, (Willow	Grove
SAN JOSE MANUFACTURING	"	Park),	"
CO.	"	Badger's Park,	Brooklyn
Blochman A & Co,	San Luis Obispo	Smith E M, (propr Pioneer Garden),	"
CORTESI D A, (mattress manufr),	"	Schetzel Aug. (Germania Garden),	Coloma
GOLDTREE BROS,	"	"	Oakland

GARDENS.

PUNCTUALITY, Prankton, Buckle & Son, Tailors and Woollen Drapers, opp. Walker House, Salt Lake City.

TRY DR. GUNN'S RHEUMATISM KING.

Stylograph, or Rapid Letter Copying Book, "A. T. Green" Stylograph, Form "No. 1" 100 pages 800 and 801.

GASFITTERS.

(See Plumbers and Gasfitters.)

GAS WORKS.

Bennerscheidt Jos, Anaheim
Chico Gas Co (A H Chapman supt), Chico

GILROY GAS WORKS. (Frank Smith secy), Gilroy
Grass Valley Gas Light Co, Grass Valley
Ullman Col Daniel (Los Angeles Gas Co), Los Angeles

MARYSVILLE GAS CO. (D E Knight agt), Marysville
Branch L C, Modesto
Allen BT (supt), Nevada City
Oakland Gas Light Co, (J West Martin pres), Oakland

Ryan T R, Red Bluff
SAN JOSE GAS CO. (James Hagan pres), San Jose
SAN LUIS OBISPO GAS CO. (James H Blackburn manager), San Luis Obispo

Santa Barbara Gas Works, (Wm Tompkins supt), Santa Barbara

VALLEJO GAS WORKS. (P B Fagan supt), Vallejo
Woodland Gas Works (J Q Brown propr), Woodland
Autenrieth & Co, Yreka

GENERAL MERCHANDISE.

(A general assortment of Dry Goods, Clothing, Groceries, Hardware, Crockery, etc. Those keeping one kind of goods only will be found under their respective headings.)

Denehy & Mullen, Acampo
KIRKLAND WM., Adin
Beecher J H, " " " " " "
Blasko A, " " " " " "
Hendricks A L, " " " " " "
ROSEBERRY & KNIGHT, " " " " " "
Barber A S, Alameda

HARDY MRS C., Alamo
Henry J B, " " " " " "
Johnson J E, Albion
White L E & Co, " " " " " "
White W H, " " " " " "

CRAFTS & CO., Alleghany
ALLEN BROS., Allen Springs
Stewart H & J, Alma
Kellogg & Pickens, Alta

Nuninger Henry, Altaville
PRINCE & B., " " " " " "
Crandall Chas, Altoona
Mark & Sanders, Alturas

Lauer E, Alturas
Dettelbach J B, Alvarado
Goldman J, " " " " " "
Steakes J J, " " " " " "
Tilden Mrs Susan, Alviso
Chiechizola A, Amador
Hewitt & Hammeek, " " " " " "
Kirkland Wm, " " " " " "
Thomas J H, " " " " " "
Weil A, " " " " " "

Cahen Hippolyte, Anaheim
COHEN BROS., " " " " " "
Davis P & Bro, " " " " " "
Duncanson E E, " " " " " "
Langenberger A, " " " " " "
Bedfor & Wright, " " " " " "
Beecher & Champtin, " " " " " "
Berry Washington, " " " " " "
Peirano G, Angel Island
Peirano Joseph, Angel's Camp
Scribner J C, " " " " " "
Stickle E & G, " " " " " "

ASTIL RICHARD., Antelope
BRUNKHORST W A., Antioch
HOMBURG M., " " " " " "
Lieber L, " " " " " "
Lobree I, " " " " " "

Meyer Gabriel, " " " " " "
ROUSE & FRINK, " " " " " "
ABANO J., Aptos
Harris & Co, Arbuckle
Pert & Cross, " " " " " "
Brizard A, Arcata
Chllberg I, " " " " " "
Greenwold J, " " " " " "
Harpst & Spring, " " " " " "

SMITH CHARLES., " " " " " "
Lawton Jno, Ashland
Lowell G P, Auburn
Newton & Lovell, " " " " " "
Stephens T E, " " " " " "

GALTES PAUL, Bakersfield
HIRSHFELD L & CO., " " " " " "
Murphy J J, " " " " " "
WELL BROS., " " " " " "
Wheeler Geo H, " " " " " "

McIntyre John L, Ballena
Reed Mrs R, " " " " " "
Sawday & Holmes, " " " " " "
Allen J E, Bangor
Worsham A J, Banning

BRICHETTO G & CO., Banta
Scudamore, Reynolds & Co, Bartlett Springs
Pendola N, Bear Valley
Troboco L, " " " " " "

LEVY & CO., Beckwith
JANKE C F., Belmont
BARRY JAMES, Benicia
Fwing James, " " " " " "

FOREMAN W H., " " " " " "
Jones J W, " " " " " "
MELLOW CHAS., " " " " " "

Stylograph, or Rapid Letter Copying Book, "A. T. Green's Stylographic Form" "Success" "Stylograph" &c. Pages 800 and 801.

STEINWAY & SONS' PIANOS—Grand, Square, Upright—sold for Cash or Installments. Illustrated Catalogue. M. Gray, Gen'l Agent, for Pacific Coast, 117 Post St., S. F.

PUNCTUALITY, PRACTICE, ECONOMY. Buckle & Son, Tailors and Woolen Drapers, opp. Walker House, Salt Lake City.

CUTTING PACKING CO. Canned Salmon, Vegetables, 17 to 41 Main St., S. F.

960	GEN	California.	GEN
CLASSIFIED.			
Bruns H & Co,	Berkeley	Friedberg M,	Calistoga
Gottshall & McClain,	"	Cavaganaro T,	Camanche
Morgan & Wangerin,	"	Dougherty —,	"
WOHLFROM F A,	Berlin	Zimmermen M,	"
Graham P A & Co,	Bernardo	TOGNAZZI B G,	Cambria
EUTCHINGS JAMES O,	Bethany	Ramage G W,	Cambria
BIEBER N & CO,	Bieber	GROSS S,	"
Brownell Bros,	"	GRANT, LULL & CO,	"
COHN H & BRO,	Biggs	Gans & Co,	"
Davidson & Co,	"	Citron A,	"
Smith G K,	"	Beseux G,	Campo Seco
DINKELSPIEL M & A,	Bird's Landing	NYE D B,	"
Hoskings Wm,	"	Sanford N F,	"
Fyfield J P,	Black Bear	Freeman F S & Co,	Capay
STEPHENS JOSEPH,	"	Levy David,	"
Huston Bros,	Black'a Station	Levy W,	"
LANGENOUR J D,	"	Mendelson M,	Capistrano
LOUIS CHARLES,	"	SALABERRI JUAN & CO,	"
Blocksburger B,	Blanco	Dodge C E,	Carpenteria
Helmke F,	Blocksburg	Thurmond G E,	"
Knapp A H,	Bloomfield	Jackson J G,	Casper
Robinson A,	"	Kelley Frank,	"
STEWART C,	"	Cooper J B H,	Castroville
Mosher A B,	Blue Canyon	Keating L B,	"
Petermon Mrs S A,	"	WOOD, DUTCHER & CO,	"
Boca Mill Co,	Boca	CASS, JAMES & CO,	Cayucas
Brogan J B,	"	GRANT, LULL & CO,	"
Goodman & Co,	Bodega	SIMMONS & MORTON,	Cedar Flat
McCAUGHAY & CO,	"	Silverman, Phillips & Co,	"
BOONE & WRIGHT,	Bodie	HOFFMAN G L,	Central Point
Gillson, Barber & Co,	"	BANE & DODGE,	Centrovilla
PAGE, WHEATON & CO,	"	BECK D H,	"
West & Bryant,	"	Compton T J,	Centerville
Betten Wm,	Bolinas	Frankenau Bros,	"
Gibson J C,	"	Frankenau & Son,	"
Chung & Co,	Borden	Kutner, Goldstein & Phillips,	"
LEVY HERMAN,	"	PRAG CONRAD,	"
Long Wa & Co,	"	SALZ & CO,	"
MANNASSA N,	"	Blackburn W R,	Cherokee
Man Wa Chan,	"	Goody L,	"
Grunauer L,	Brentwood	Wolf It,	"
Harriden H F,	Bridgeport	Dorn G W & Co,	Chico
Hayes Bros,	"	TICKNER, BURNHAM & CO,	"
Colwell A,	Bridgeville	WATKINS & CO,	"
Wicks A M,	Bronco	CUTTING C B,	Chinese Camp
SCHAAF F W,	Brown's Valley	Aros A,	Chino
Hankins & Hawley,	Brownsville	Goldsmith S,	"
Shattuck T F,	"	RUSSELL DAVID,	Cholame
Paine Wm,	Buchanan	Gumley Andrew,	Christine
SHARP ORRIN,	"	DROGE JNO C & CO,	Chualar
WAGNER WILLIAM,	Buck's Ranch	CAMPBELL R A,	Cisco
MOOERS J E,	Burgettville	Webber D C,	Clarksburg
Gray D,	Burnt Ranch	WEBBER D H,	"
Francis & Co,	"	Daniel & Co,	Clarksville
Thomas R L,	"	Steele Thos,	Clay
MILLER & SMITH,	Butte City	Rhine Chas,	Clayton
FABIAN & CO,	Byron	Boyrie J,	Clintou
Simpson Bros,	Cahto	Spagnoli & Bro,	"
Simpson & White,	"	CLARK H F,	Clipper Mills
COCHRAN W A & M J,	Caliente	Abraham C,	Cloverdale
Bettinger J,	Calistoga	Carrie J A,	"
Bryant W S,	"	Coates W F,	"
Getleson H,	"	Davis A,	"

American, German and French Confectionery at Wholesale, by Fred. Bickel, 84 1st St., Portland, Oregon.

W. A. & C. S. HOUGHTON carry Largest Stock of Wholesale Stationery in the State, 615 J St., Sacramento.

H. WACHHORST calls attention to his Genuine Sterling Silverware, 315 J St.

PACIFIC BUSINESS COLLEGE. The Model Commercial College of the Coast, 320 Post St., S. F.

W. A. & C. S. HOUGHTON carry Largest Stock of Wholesale Stationery in the State, 615 J St., Sacramento.

American, German and French Confectionery at Wholesale, by Fred. Bickel, 84 1st St., Portland, Oregon.

GEN	California.	GEN	961
CLASSIFIED.			
Levy J,	Cloverdale	GREEN J,	Dublin
Linville B & Son,	"	Earl Wm,	Dunnigan
Marks S,	"	Lewis & Finley,	"
Schwartz M,	"	Cohn & Co,	Dutch Flat
Shaw Isaac E,	"	MAKER G S.	"
Hayford, Perkins & Co,	Colfax	NEFF & CO.	"
Thiflebeam J,	College City	Berlinger & Bro,	Eagleview
LAWSEN ANDREW,	Collegeville	CAVANAUGH JOS,	Edgewood
HOSKING WILLIAM,	Collinsville	FONTE ANTONIO,	East Oakland
Jones William,	"	Berns Bernard,	Eldorado
Lohry Adam,	Coloma	DUGHI B & CO,	"
McIntosh T W,	Colton	Hirsch & Coblentz,	"
Brunet L,	Columbia	Rolesine G,	"
KNAPP SEWELL,	"	Houston J W,	Elk Creek
Anderson Wm,	Columbia Flat	Everson J E & Co,	Elkgrove
Cohn & Gosliner,	Colusa	Hickey & Misener,	Elliott
De Jarnatt & Rich,	"	Allison J & Co,	Elmira
FURTH J,	"	Davidson N L,	"
Gosliner & Gratz,	"	McLaine Thos,	El Monte
Nickelsburg M & Co,	"	Melzer L,	"
WARE G W,	"	Hyatt M R,	Emigrant Gap
Johnson & Englehardt,	Compton	Osborn R S,	"
Newmark Max,	"	UPHAM J M.	Emmaton
BACON & CO,	Concord	Tucker W M,	Epperson
Goodale J M,	"	Buckney Geo,	Etna
NAVAS C.	"	Denney & Brown,	"
NEUSTAEDTER B.	"	BARMAN HENRY.	Eureka
FONTANA ANDREA,	Copperopolis	CUTLER & TAYLOR,	"
Buhrmeister & Siebe,	Cordelia	Janssen E & Co,	"
HOWELL S A,	Cosumnes	Snow & Co,	"
Brucchi Francisco,	Coulterville	SWEASEY W J & SON,	"
Canovia G,	"	TAYLOR D S E,	"
Myers Henry,	"	Taylor M S,	"
Tiscornia A,	"	Widsh Thos,	"
KAHN PAUL,	Courtland	SMITH F J,	Evergreen
Meyers Henry,	"	Richie C V,	Fall Brook
Blum Simon,	Cucamonga	BRUNDAGE T J.	Farmersville
Richi F L,	"	Dyke & Co,	Farmington
Kimball J S,	Cuffey's Cove	Kent D L,	Felton
Conway John,	"	Winter C H,	"
Cohn M,	Danville	Berling A,	Ferndale
Conway John,	"	FERNDALE GRANGE BUSI-	"
Waterman & O'Brien,	Darwin	NESS ASS'N.	"
WILLIAMS & CO.	Davis	Russ, Searies & Putnam,	"
McKENNEY & RAMER.	Davis Creek	FROST JOHN H.	Fiddletown
HARE A J.	Decoto	Eranw Peter,	Firebaugh
Sullivan Dennis,	"	MEYERS JACOB.	Fisherman's Bay
Pilt Robt,	Delta	FISK BROS.	Fisk's Mill
NURSE S K.	Denverton	FOSTER H.	"
Harris Thos,	Diamond Springs	Leibog F,	"
Blum M,	Dixon	SUGDEN FREDERICK.	Florin
Eppinger & Co,	"	Humphrey Jas,	Folsom
Ferguson W R,	"	Garrison J G,	Forest Hill
Mason & Thayer,	Douglas City	True Mrs A B,	Forest House
Gagliardo A,	Douglas Flat	SOTO P W,	Forster City
PERRY S A.	"	Ayers I,	Fort Lowell
Valente F,	"	Barr A,	Fort Jones
Cohen T,	Downey City	Diggles H J,	"
FRANKEL BROS,	"	Stone R D,	"
Levy Samuel C	"	Woster J B,	"
MITROVICH J A,	"	BLACKFORD EARNEST.	Fort Ross
Jennings Wm,	Drytown	Leibig F,	"
		Coster Lew,	Fourth Crossing

ERNST GABLER'S Square and Up'ght. These favorably known Instruments for sale at M. Gray, 117 Post St. Reasonable prices and terms.

PURE PORT WINE, for Medicinal Purposes, 302 Davis St., S. F.

CUTTING PACKING CO. Canned Fruits, Meats, etc. 17 to 41 Main St., S. F.

962	GEN	California.	GEN
CLASSIFIED.			
Oneto L,		Fourth Crossing	WHARTON H C & BRO,
Reddick Wm,		"	Gridley
RICHL P G & SON,		Freepport	Hoskin S P,
Darneal Bros,		French Corral	Grizzly Flat
Franck E & Co,		French Gulch	Fontana M J & Co,
PLUMB T,		"	Kaiser L M & Co,
Brownstone J,		Fresno	Phillips Bros,
De Long C W,		"	Marshall Jas,
EINSTEIN LOUIS & CO,		"	Guernoville
KUTNER & GOLDSTEIN,		"	Schloss S,
De Long Bros,		"	Boitano Bros,
Silverman & Co,		"	Half Moon Bay
Lazar Sol,		Fresno Flats	CEREGHINO & DEBENE-
Phelps M D,		"	DETTI,
Phelps N D & Co,		"	Daniel Antone,
SCHMIDTZ & LAZAR,		"	Johnston T,
BREWSTER JNO,		Galt	LEVY BROS.
Whitaker & Ray,		"	Rosenblum Jacob,
GARBER J C,		Garberville	CALDWELL DAN,
Howe C & Co,		Garden Grove	Hamburg Bay
Filippini R & Co,		Garden Valley	Melone J H,
Gorden J W,		Gas Point	Hanford
Roberts & Thomason,		Georgetown	Oppenheimer & Co,
Jackson I P & Co,		"	SIMON JACOBS & CO.
Jerrett D,		"	Shattuck T F,
SHEPHERD B F,		George's Slide	Hansonville
Barklage Bros,		Germantown	Wetmore J M,
EPPINGER & CO,		"	Camp J & Co,
Newmann I,		"	Happy Camp
MOORE A P & CO,		Geyserville	Demick George,
Newhouse Henry,		Gibsonville	Evans A J,
Wolters & Bro,		"	Gasquet H,
BRIGGS H W,		Gilroy	Reeve C T,
LOEWI J & CO,		"	Peacock G W,
Mendessollo B,		"	Harrisburg
Wing Lee,		"	Cohn E,
BURT J,		Glencoe	Havilah
McFoble M,		"	Murphy J J,
Tarrant H F,		Glenn Ellen	Anapacher Bros,
Lavris D & Co,		Glenville	Haywards
Murphy J J,		"	BROWN L H.
Wood L N,		"	Nissen J K,
Oliver A,		Gold Run	Wolf Abraham,
FOSTER & BROS,		Goleta	Bloom & Cohn,
Foster Frank,		"	Healdsburg
Ames N & Co,		Gonzales	Business Association, (A B Nally
Sarles & Wideman,		"	pres)
ACKERLY O F,		Goodyear's Bar	Love Bros,
DIEFENDORFF C J,		Grand Island	Meyer Saml,
Pearl E C,		"	Ruffner W,
SCHWARTZ B,		Grangeville	White W P,
Bohannan M,		Graniteville	"
Bamberger Bros,		Grass Valley	MORGAN W C.
George Wm,		"	Henry's
VAN ORDEN W B,		"	Hill's Ferry
McDonal J R,		Grayson	Kahn Bros,
Carro John,		Green Valley	Newman Simon,
ROHLFING HENRY F,		"	GIBSON D & CO,
Smith Ed H,		"	Hyeleville
Ricci K,		Greenwood	Porter Robt,
Nagler Chas,		"	Baldwin & Griffith,
Neel H H,		Gridley	Hollister
Stone L C,		"	Goldfish J,
			Harris M,
			McMahon Thos,
			Rosenberg Bros,
			BAIR THOS.
			Hoopla Valley
			GRADE WM A,
			Hopeton
			McCaughy J,
			Howard
			LIVINGSTON R G,
			Hueneme
			Wolf & Levy,
			"
			Hunsaker Henry,
			Hunsaker
			Dunham & Leiter,
			Igo
			Willard George K,
			"
			Gould G S,
			Imsdale
			Harris & Rhine,
			Independence
			Rothschild J S & Co,
			"
			Wood L,
			"
			Isaac B & Bro,
			Ione City

WHO'S YOUR TAILOR? Try Buckle & Son, 195 Main St., opposite Walker House, Salt Lake City, Utah.

TRY MURRAY'S LUNG AND LIVER BALSAM.

"ELECTROGRAPH" 100 facsimile copies in 10 minutes. "A. T. Cross" Stylographic Fountain Pen, "Stylograph" etc. See Pages 200 & 201.

PACIFIC BUSINESS COLLEGE. The Model Commercial College of the Coast, 320 Post St., S. F.

WHO'S YOUR TAILOR? Try Buckle & Son, 195 Main St., opposite Walker House, Salt Lake City, Utah.

"ELECTROGRAPH" 100 facsimile copies in 10 minutes. "A. T. Cross" Stylographic Fountain Pen, Stylograph, &c. See Pages 300 & 301.

GEN	California.	GEN	963
CLASSIFIED.			
Newman G & Bro,	Ione City	GILROY L,	Lemoore
Stewart Daniel,	"	Mack J J & Co,	"
Woolsey Geo,	"	MACK S L,	"
Brown J F,	Iowa Hill	Schwartz B,	"
Hawkins Geo,	"	Follett G W,	"
McClary A C,	"	Hays & Cunningham,	Lewiston
Baker S E,	"	Paulsen Jacob,	"
Smiley John,	"	ALDRICH GEO D,	Lincoln
Stone A J,	"	Lohse Herman,	"
Craner S,	Isleton	Barnett E,	Little Lake
GARDNER P H,	"	Lambert and Simonsen,	"
Aaranson W,	Jacinto	NORTON BROS,	"
Galland, Aaranson & Co,	"	Willits Hiram,	"
Ginocchio E & Bro,	Jackson	Coombs & Perkins,	Little River
Newman L,	"	Corrigan J S & Co,	"
Sanguinette B,	"	Easton C D,	Little York
Steckler Chas,	"	Fox & Condman,	"
BUTTERFIELD B,	Jamestown	Hill & Hudepohe,	"
Hyde Elisha,	Janal	GODFREY H J,	Live Oak
Orengo G M,	Jenny Lind	ANSFACHER BROS,	Livermore
Ugo C,	"	COMEGYS, BLOCK & CO,	"
MYLES W C,	Jersey Landing	Gillis James,	"
Dutton Geo & Co,	Jolon	Levy S,	"
Humphreys W S,	Josephine	OLDS & BARFIELD,	Livingston
Lando & Cross,	Judsonville	Brunl M,	Lockeford
King & McDowell,	Julian City	Locke D J,	"
Levi Isaac,	"	Green Bros,	Lodi
Wilson Henry,	"	Ivory C O,	"
Whitmore & Reed,	Junction City	Levinsky A I,	"
Anderson Wm,	Kelsey	RICH C A,	"
Lewis Thomas	"	McNealey H E,	Lompoc
Poor John	"	Rudolph & Son,	"
Billis James,	Kernville	Webb J W,	"
BROWN A,	"	Edwards E H,	Lone Pine
Michels I & Co,	"	Lasky L,	"
Murphy J J,	"	Meysan C,	"
De Peneier Bros,	Koyesville	Zaun S,	"
SLOCUM A A,	Kelseyville	LESLIE A,	Los Alamos
YOUNG W G,	"	Ginoccio A,	Los Angeles
WHIPPLE H E & SON,	Kibesillah	KWONG, HING & CO,	(Chinese goods)
Hunter & Stewart,	"	Lee D W,	"
Davis S,	Kingsburg	Moya M,	"
Gundelfinger E,	"	Sisson & Wallace,	"
Haslacher J & Co,	Knight's Ferry	KORN M,	Los Banos
Snowball J W,	Knight's Landing	Wiener & Cohn,	"
VALPY A M,	"	Poor John,	Louisville
Sherve Benjamin,	Lafayette	Getz Joseph & Bros,	Lower Lake
Hammond Bros,	La Grange	Levy M & Bro,	"
Olcese & Monteveide,	"	Enseoe J,	Loyalton
Vignes Jno,	"	Levy Bros,	"
Cohn H & Son,	Lakeport	Madera Flume and Trading Co,	Madera
FARMERS' BUSINESS ASSO-	"	MOORE & DOOLITTLE,	"
CIATION, (J B Robinson prest),	"	Williams H S,	"
Gully & Lee,	"	HAINES A,	Madison
Levy & Levine,	"	Sevey W,	"
McGEE J B,	"	FRENCH J A,	Maine Prairie
Mason H,	La Porte	Watterson James,	Mammoth City
Rosenberg Bros,	"	Bogau & Co,	Mariposa
Reibson & Adams,	Latrobe	Ephraim & Korvasky,	Marshall
Geraty J,	Lathrop	Ephraim Solomon,	"
Sarguinetti D,	"	Ford & Cawalsky,	"
Willis H C,	"	Howard Chas,	"
Clark & Chamberlain,	Leesville		

GRAY'S PIANOS—Square and Upright. (Under my own name). I offer for sale, for cash or instalments, these reliable moderate priced instruments, fully warranted. M. Gray, 117 Post St.

PURE PORT WINE, for Medicinal Purposes, 302 Davis St., S. F.

CUTTING PACKING CO. Canned Salmon, Vegetables, 17 to 41 Main St., S. F.

964	GEN	California.	GEN
CLASSIFIED.			
Hoey Jas,		Martinez	STOCKING E B. Morro
Blum S & Bros,		"	Coblentz L, Mountain View
Neisberger & Gartley,		"	MARGOT H D, "
Weiss J,		"	SALIGMAN & WEILHEIMER, "
GILMAN B F,		Marysville	Weilheimer Samuel, "
BACON J DALTON,		Maxwell	BRUSTGRUEN F, Mount Eden
Rich A G,		Mayfield	Peterman H, "
Rosenblum J,		"	Jone S A, Mount Fairview
Brown Eugene,		Mendocino	Ormsby E, "
Everson O W,		"	McGRATH THOS. Mount Shasta
JARVIS & DOLLARD		"	Compere V, Murphy's
Kelly W H,		"	Seuter R, "
Murray J. D,		"	Stanghitte G, "
Ti Kee,		"	BLOUER ALBERT J. (dealer in
Doyle M J & Co,		Menlo Park	table delicacies), Napa
Thyarks Geo,		"	Donnelly T C, "
CASSACCIA A R,		Merced	Jaensch W, "
GOLDMAN M,		"	Reimers C, "
McInerney Mrs M,		"	Thompson & Beard, "
Simon Jacobs & Co,		"	PARSONS G H, National City
SIMON SILAS,		"	Husson F, Natividad
Burgett, Moon & Co,		Meridian	Burrongs Geo, Nelson
Smith, Wiseman & Co,		"	DERBY & LOWE, New Almaden
Byam M S & Co,		Michigan Bar	Mills H W, Newbury Park
West & Heath,		Michigan Bluff	CAMPTON GEO, Newhall
Barrett E,		"	Fields D W & Co, "
Poifka Edward,		"	THORNTON & ZORLAND.
Willey Walter,		"	"
Asher J,		Middletown	Scribner B N, New Hope
Davidson A G,		"	Sinderman A, New York Landing
DePeneier Bros,		"	ARENS & BARBEE, Nicolaus
Lobree D & Co,		"	SNYDER WM, Niles
Mane & Day,		Milford	COLBY & POND, Nord
Harrison M,		Millville	Gilbert & Thomas, Nordhoff
Anklin Mrs H,		"	CRANDALL T P, North Bloomfield
BAKER & TEEL,		"	Simon N, "
CLARK P,		Milpitas	Macciavella A, North Branch
Bunds J C,		Milton	WOODRUFF A L, North Columbia
Empire Store, (C Wagner manager),		Mineral King	RANKIN JAMES, Nortonville
Johnson Frank,		"	Dodge W W, "
BATES F,		Minersville	Spyer & Swigart, Norwalk
EHRMAN & BACHMAN,		"	FAGGIANO J B, Novata
"		Mission San Jose	MACPHERSON T, Noyo
Armstrong J L,		Modesto	Barton John, Oak Bar
Buisie James,		"	Smith Frank, "
Dettebach J,		"	Emeny J S, Oakdale
Fuquay A F,		"	Greiersen Geo, "
GILBERT I E & CO,		"	KERR JOHN S, "
May John C,		"	Sandford Bros, Oakland
Cohn E,		Mohave	MORLEY W W, Oak Run
Davidson & Peck,		Mokelumne Hill	McCaughy & Robinson, Occidental
Jacob Chas,		"	CANDELL WM O L, Olema
Nye D B,		"	Freedlander Wm, "
Wise R,		"	Friedlander & Co, "
Rutter T E,		Monitor	WALKER HUGE, "
Abrego & Co,		Monterey	Burt Jas, Oleta
Escolle H,		"	Erauw Peter, "
Laporte Wm,		"	Head Jas R, "
HUNTER J & CO,		Monticello	BEERMAN A, Olimpo
Wright S E,		Monsenat	Staples & Hathaway, Ophir
Hegarty & Co,		Moore's Flat	Choate Moses, "
MERRILL D P,		Moore's Station	Mulvaer F, "
"		"	Crowder R L, Orange

COUNTRY DEALERS can be supplied by F. Bickel, Wholesale Confectioner, 84 1st St., Portland, Oregon.

W. A. & C. S. HOUGHTON carry Largest Stock of Wholesale Stationery in the State, 615 J St., Sacramento.

W. A. & C. S. HOUGHTON carry Largest Stock of Wholesale Stationery in the State, 615 J St., Sacramento.

GEN	California.	GEN	965
CLASSIFIED.			
McCLELLAND A H,	Orange	BRANSFORD Z W,	Pomo
JOHNSON G W,	Oregon House	Alexander Leo,	Pomona
LEWIS & CO,	Orland	Ruth Theo,	"
Michael & Co,	"	Putnam R Porter,	Portersville
PAPST & BRO,	"	Baker Robt,	"
Raphael & May,	"	Field J T,	"
Brizard A,	Orleans Bar	COMPTON T J,	Potter Valley
Arrata —,	"	Luce C S,	Poway
Wasmuth P W,	"	Smith Stephen,	Princeton
CARNE JOHN IRA,	Ortigalito	Rhode & Co,	Purisimo
Gambs John,	Pacheco	California Q S Mining Co,	Quicksilver
Kalisky M,	"	Cohen A,	Quincy
Payne J S,	Pajaro	Lee C,	"
Veal Wm,	Pala	Whitlock J H,	"
Williams R & Co,	Pasadena	TAYLOR EDWIN,	Railroad Flat
Scribner L S,	Paskenta	Riley James,	Havenna
Dunn Patrick H,	Paso De Robles	Mayhew G H,	Red Bluff
Goldwater & Co,	Peach Tree	Olmsted M L & Co,	"
Greenboun Wm,	"	CHURCH J E,	"
Griffith G,	Penryn	CLARK & MAYHEW,	"
HOLDER & SON,	"	CONE & KIMBALL,	"
CEREGHINO & DEBENEDETTI,	Pescadero	FINCH, BURTT & CO,	"
GARRETSON JOHN,	"	Braslauer D,	Redding
HUGHES J H,	"	Brelaner N & Co,	"
THOMPSON A P,	"	Kauffmann I,	"
Canepa L,	Petaluma	McCormick, Sealtzer & Co,	"
Schmitt George,	"	Miller Frank,	"
Symonds & Lainoreaux,	"	WILLARD & WIEL,	"
Rudolph, Gill & Co,	Petrolia	CHAMBERLAIN & WILCOX,	Redwood City
Sancers, Tohill & Co,	"	Hadler C,	"
Hill G P,	Phœnix Mine	Jacobson L,	"
Lawley & Patten,	"	Plump G,	"
Standiford Thomas,	"	Prebble G W,	"
Wardner & Munsen,	"	Smith T J,	"
WHEELER J T,	Pine Grove	Stofford J,	"
MARKS L,	Pittville	AITKIN A B & CO,	Riceville
PENROSE C,	"	Cranal A H,	Rio Vista
ALDERSON THOS,	Placerville	CRANER S,	"
Darlington Abraham,	"	ERLANGER & GALINGER,	"
Keespe Jos,	"	Wadsworth Wm,	"
Mason & Reed,	"	WILCOX, RUBLE & DOZIER,	"
Parkhurst O P,	"	YAPLE D F,	Ripon
Simon M & Son,	"	Burt B D & Bro,	Riverside
Wierson, Jewell & Co,	"	Lyon & Rosenthal,	"
Waldorf J W,	Plainfield	Salaro Peter,	Robinson's Ferry
Albeck A J W,	Plainsburg	Lavenson M,	Rocklin
Jacobs Abe,	"	Levison Bros,	"
Jacob Abraham,	"	FEIGENBAUM J & BROS,	Rohnerville
Thorup John,	"	GILL A M,	"
SALISBURG S A,	Pleasant Grove	PRATT J D,	Roseville
ARENDT H,	Pleasanton	THOMAS & SON,	"
HORTENSTINE & STOVER,	"	Schlottleaur E L,	Rough and Ready
Coblentz S & Co,	Plymouth	SCHRODER JOHN F,	"
DUNCAN R H,	"	STOUTENBOROUGH J H,	Round Valley
Falk A,	"	Lockwood F E,	Rutherford
Williams J C & Co,	"	GRANGERS' CO-OPERATIVE	BUSINESS ASSOCIATION, W
Arthur & McClure,	Point Arena	H Hevener manager,	Sacramento
Newfield M,	"	HAYFORD BROS & CO,	"
Nickerson & Co,	"		
O'Neal & Wade,	"		
PETERS P,	"		
Lipman Isidor,	Point of Timber		

SECOND-HAND PIANOS. on site per month Installments. Good serviceable Instruct- M. Gray, 117 Post Street, S. F. ment. GRANDS, SQUARES and UPRIGHTS.

COUNTRY DEALERS can be supplied by F. Bickel, Wholesale Confectioner, 84 1st St., Portland, Oregon.

CUTTING PACKING CO. Canned Fruits, Meats, etc. 17 to 41 Main St., S. F.

2666	GEN	California.	GEN
CLASSIFIED.			
HEVENER W H , (manager Grangers' Co-operative Business Assn), Sacramento		Henderson W A,	San Luis Obispo
		Lasar E,	"
SISSON, WALLACE & CO , St Helena		Loobliner H & Co,	"
Carver D B,		PREFUMO P B ,	"
Dickinson J J,		Rackliffe L,	"
Galewski D,		SINSHEIMER BROS ,	"
Straus J E,		Goldtree & Co,	San Marcos
Papst C J & A,	St John	Bickford J R S,	San Mateo
CONLAN DANIEL ,	Saint Louis	GOLDTREE & CO ,	San Miguel
Elmore Benjamin F,	Salida	Greenhood Bros,	San Pablo
Salida Grango Co, (A H Elmore secy),	"	Jacob D,	"
Conklin & Samuels,	Salinas City	Tillotson & Co,	"
Vanderhurst, Sanborn & Co,	"	Haskell & Co,	San Rafael
Meyer & Friedlander,	"	HENEY A J ,	"
Mance C P,	"	Dorn B W,	San Ramon
Cassinelli D,	San Andreas	Glass & Ivory,	"
Dasso John,	"	Franklo Leopold,	San Simeon
Freidberger Arnold,	"	Harlin T J,	Santa Ana
Lloyd C R,	"	Gildmacher I. & D,	"
Whitlock & Roworth,	"	Goldsmith Bros,	"
SYLVESTER FRANCIS , San Antonio		Grasmayer & Co,	"
Walker A E,		SPURGEON W H	"
Sculesinger N,	San Benito	Austin N P & Co,	Santa Barbara
Byrne M,	San Bernardino	Garland & Noble,	"
Caro Lewis,	"	SING CHUNG ,	"
Conner Henry,	"	Duncan I,	Santa Clara
Newburg & Kathbun,	"	BERNHEIM J & CO ,	Santa Cruz
Pratt J E,	"	De Lamater G B V,	"
Rittler Morris,	"	Harrington M,	"
CHAFFEE & McKEEBY ,	San Buenaventura	GOODWIN & BRYANT ,	Santa Maria
Cohen Mrs H,	"	Kreidel & Fleishea,	"
Einstein & Bernheim,	"	BASSETT RALPH ,	Santa Monica
Ginocchio G & Co,	San Diego	VAWTER W D ,	"
Gordon & Hazzard,	"	Cohn M & S,	Santa Paula
Hamilton & Co,	"	Scott Jno,	"
Llucia V,	North	Skinner & Dobbins,	"
STEINER, KLAUBER & CO , (S F office 312 Sacramento),		DUFFY T ,	Santa Rosa
Paden & Adams,	San Dieguito	GLENN J H ,	"
Courtney Wm & D,	San Fernando	Kessing C,	"
Maclay & Moffitt,	"	Kraft Edw,	"
Allen Peter,	San Gabriel	Morrison B,	"
Tueh Nathan,	"	Moxon W H,	"
LEVY BROS ,	San Gregoria	Wise & Goldfish,	"
Farmers' Union, (Wm Ginty manager),	San Jose	Bellrude J S,	Sancelito
Lemoine, Gambert & Co,	"	Laventhol B,	Savannah
RACHER F A ,	San Juan	Snyder D,	"
BOWIE JOSEPH ,	"	Birdsall S H,	Sawyer's Bar
FLOUCHEAU M ,	"	Duuphy P F,	"
KAHN MAURICE ,	San Leandro	Eldridge H J,	"
MEYERS F ,	"	HAINES HERMON ,	Seenega
SMITH M D ,	"	Paslaqua A,	School House Station
STURTEVANT & GRAY ,	"	Briggs Geo S,	Sebastopol
Bilzer Wm,	San Lorenzo	Dougherty & Passons,	"
SHIMAN JOHN L ,	"	Wilton & Andrews,	"
Goldbaum Simon,	San Luis Rey	BAILEY C M ,	Sciad Valley
Blochman A & Co,	San Luis Obispo	Litsch F,	Shasta
DEVOTO G & CO ,	"	Leitler J,	"
GOLDTREE BROS ,	"	BULLERDIECK A ,	Shaw's Flat
		Dolan & Gove,	Sheep Ranch
		Friedberger A,	"
		I X L Store,	"
		Richardson & Sparks,	Sheridan
		Schwalbe Jos,	"

WHO'S YOUR TAILOR? Try Buckle & Son, 195 Main St., opposite Walker House, Salt Lake City, Utah.

TRY MURRAY'S MAGIC OIL L. Blumauer & Co., Portland, Oregon. have it

Methodist Book Depository, (Branch of New York Book Concern. "A. T. Cross") "Stylographic" Pen, "Stylograph," "Electrograph," Pages 300 & 301.

Methodist Book Depository, { Branch of New York Book Concern, "A. T. Cross" } Pages 300 & 301. { "Stylographic" Pen, "Stylograph," "Electrograph," }

GEN	California.	GEN.	967
CLASSIFIED.			
DECKER G A.	Sherwood Valley	Cerkel W,	Suisun
BURDIS JOHN,	Shingle Springs	COHN J,	"
Hunter M A,	"	FRANK J & SON.	"
White T H,	"	VANCE & TAYLOR.	"
BUSCH A C & CO.	Sierra City	WEINBERGER M.	"
Nessler L,	"	BLANK MRS LOTTIE,	Sulphur Creek
Shaffine J,	"	Peyser Saml,	Sunmit
Dolly L,	Sierra Valley	AMY & ARDIZZI.	Summer.
Rowland F M,	"	Murphy J J,	"
Olsen J,	"	Bieber N & Co,	Susanville
Pearson & Co,	Silverado	Partridge & Hyer,	"
SWORTZEL W J.	Slide	Bawden Jos,	Sutter Creek
Cosgrove Jno,	Smartsville	Brignoli B,	"
Dougherty Danl,	"	Brinn M & Bro,	"
Duham C C,	"	Coblintz G,	"
Excelsior Store,	"	Ryan & Corbett,	"
Petit N J,	"	Soracco C,	"
Goodman & Co,	Smith's Ranch	Wildman W J,	"
McCAUGHAY & CO.	"	Davis Howell,	Sycamore
Haight Danl,	Smith River	McNULTY JEREMIAH,	Table Bluff
Lake J C,	"	Patrick A B & Co,	"
Westbrook Mrs C,	"	McFARLAND T A.	Table Rock
Cunevaro A,	Snelling	Small Jacob,	"
Sinon, Jacobs & Co,	"	HIRSHFELD M.	Tehichipa
Everett A E,	Soledad	Murphy J J,	"
Goldwater —,	"	GYLE S A & CO.	Tehama
HUGHES W J.	Somersville	Harvey Chas,	"
Duhring F & Co,	Sonoma	NORRIS C R.	Temescal
SCHOOKEN S,	"	PEDRINI C.	"
Pauli G T,	"	Schultz & Koch,	"
Poppe Mrs J A,	"	Wolf Louis,	Temecula
BARLOW & BENAS.	Sonora	Grove F N,	Three Rivers
Condit J H,	"	Dranga N G O,	Tia Juana
Mundorf Jno,	"	Lane Wm,	"
O'Brien J J,	"	Tomasini Julian,	Timber Cove
OPPENHEIMER H.	"	Treybal & Todd,	Tipton
REEB M.	"	Adams & Malcom,	Toll House
Rosenbloom M,	"	ADAMS WM.	"
Cumming D J,	Soquel	Bering A T,	"
Fleisig I,	"	Henderson & Combs,	"
Porter Edw,	"	Kahn A,	Tomales
DARE JOHN T.	South Vallejo	Kowalsky & Oo,	"
CALDWELL A B.	Spadra	Newburg & Kahn,	"
Green J D,	"	FABIAN P & CO.	Tracy
Ma Lott Jos A,	"	MORERO G B.	"
Buckman W A,	Spanish Dry Diggings	Scheeline B,	Tres Pinos
Lewis T F,	Spanish Flat	BURCKHALTER F & CO.	Truckee
THOMPSON & KELLOGG.	"	SISSON, WALACE & CO.	"
HYMES JOHN.	Spanish Ranch	Childs Wm,	Trinidad
Stiner & Waterman,	Spenceville	Trinidad Mill Co,	"
SWORTZEL W J.	Springfield	RUMFELT A,	Trinity Center
Leibey F,	Still Water Cove	Durio Bros,	Tulare
FARMERS' CO-OPERATIVE	"	Goldman J & Co,	"
UNION OF SAN JOAQUIN	"	Morris & Michael,	"
VALLEY,	Stockton	Sisson, Wallace & Co,	"
GRANGES' UNION OF SAN	"	Lander I C,	Tarlock
JOAQUIN VALLEY,	"	Ward Isaac,	"
Sutherland, Chesnutwood & Moore,	"	UTT L,	Tustin City
Southworth & Grattan,	"	Russian River Land and Lumber Co	"
HOLLY SIDNY B.	Stony Point	Ambrose & Malony,	Tyrone
Drake J H,	Strawberry Valley	Brown & Co Julius,	Ukiah
BRECK & COSTIGAN.	Suisun	Hoffman W A,	"

KRANICH & BACH PIANOS—SQUARE AND REPRICHT—Piano to any make, (Steinway & Sons excepted), Illustrated Catalogue and Terms on application to H. Gray, Steinway Hall, 117 Post St., N. Y. C.

WHO'S YOUR TAILOR? Try Buckle & Son, 195 Main St., opposite Walker House, Salt Lake City, Utah.

ARCTIC SODA AT THAXTER'S DRUG STORE, CARSON CITY, NEVADA.

968	GEN	California.	GRA
		CLASSIFIED.	
HOFMAN C,	Ukiah	Thomas A B,	Willows
1 X L Store, (Julius Brown & Co),	"	Jacoby Herman,	Wilmington
MARK & COHN,	"	Morrison John,	"
MARKS A & CO,	"	Bixley Walter,	Windsor
MORGAN R H & CO,	"	LINDSEY & CLARK,	"
PHILIPS J G & F,	"	Martin H,	"
Asher —,	Upper Lake	KAUFFMAN L & CO,	Winters
League J N,	"	SPAULDING & HARLAN,	"
SCUDAMORE REYNOLDS & CO,	"	LANDIS & GOODKIND,	Wheatland
BLUM M,	Vacaville	WOLF SIMON & CO,	"
Morgenstein & Milzner,	"	White J R,	White's Bridge
SNOW & PETTIS,	Vallejo	Bontley H & Co,	Woodbridge
Kitching A C,	Valley Centro	RUTLEDGE & McLERRAN,	"
Brown & Le Baron,	Valley Ford	MERRILL W P,	Woodford
Arata J,	Valicita	NICKELSBURG A & BRO,	"
Bacigalupi F,	"	CLELAND & CO,	Wrights
Mitchell A M,	"	LYNDON J W,	"
Vallicita G A,	"	Rogers W E,	"
DICUS S C,	Vina	WELLS M H,	Yankee Hill
Green H,	Visalin	Donelin Timothy,	Yankee Jims
Jacob E,	"	Schultz David,	"
DOUGLASS BROS & CO,	"	FYFIELD J P T,	Yocumville
Fowler Thos,	"	BORACH J,	Yolo
JOHNSON L A,	"	DODGE E G,	"
Stevens & Wilcox,	"	WHERRY & SAFFORD,	"
SWEET S & CO,	"	Snell & Jordan,	Yon Bet
Clute P A,	Volcano	Lambert C,	Yountville
Coleman J,	"	Piscornia A,	Yo Semite
Carpenter Thos,	"	Harris A,	"
Cassinelle L & Bro,	"	Bratten C,	Yreka
Rossi Angelo,	"	Clelland & Lehnrs,	"
Parkhurst Wm,	Volcanoville	Kessler J,	"
ALLENDER A T & CO,	Walker's Landing	King F J,	"
SHUEY M M,	Walnut Creek	Klinge Mrs A,	"
WILSON & GAMBS,	"	McManus P F,	"
RADGESKY L,	Walnut Grove	Miner M,	"
Kohler H,	Washington	Vance & Walbridge,	"
CLARK BROS,	Washington Corners	Winckler A,	"
HIRSH JOSEPH,	"		
Faure A,	Waterford		
Alexander D,	Watsonville		
Cooper & Co,	"		
FORD CHAS,	"		
LEWIS A & CO,	Weldon		
Scodie Wm,	"		
Brown Andrew,	West Butte		
BEATY & JONES,	Westminster		
Hull T C & Co,	"		
McFadden & Son,	"		
Steinhart J H,	West Point		
Baccigaluppi R,	"		
Novilla T,	"		
Pacheco Peter,	"		
Ruffino S,	Wildflower		
Jones P D,	Williams		
CRUTCHER & CO,	"		
HYMAN M & CO,	"		
Newman A & Co,	Willows		
Hochheimer & Co,	"		
Newman Chas,	"		
Patton J A,	"		

GLASSWARE.
(See Crockery.)

GLOVE MANUFACTURERS.

PEARSON I N,	Napa
BERGER M,	Petaluma
Kingsley —,	Red Bluff
Leonard & Sawtell,	"
Allmond (Geo D),	Sacramento
DODGE V C,	"
MANNING F M,	"
SMITH MRS W L,	"
Bailey C P,	San Jose
Lion L,	"
WILCOX M W,	"
Olmstead Mrs F,	Stockton
Barr H,	Vacaville

GRAIN BUYERS.

(See also Hay, Grain and Feed.)	
Cooster John S & Co,	Alviso
MCLEOD A,	Bodie

COUNTRY DEALERS can be supplied by F. Bickel, Wholesale Confectioner, 84 1st St., Portland, Oregon.

W. A. & C. S. HOUGHTON, the leading Wholesale Booksellers of California, 615 J Street, Sacramento.

PACIFIC BUSINESS COLLEGE, Opp. Union Square, S. F. Book-keeping, Penmanship, Telegraphy.

W. A. & C. S. HOUGHTON, the leading Wholesale Booksellers of California, 615 J Street, Sacramento.

COUNTRY DEALERS can be supplied by F. Bickel, Wholesale Confectioner, 84 1st St., Portland, Oregon.

GRA	California.	GRO	969
CLASSIFIED.			
GIBSON W H.	Castroville	WHEELER E P,	Bakersville
BULLARD A.	Chico	KINSTREY THOS,	Benicia
Nourse Geo F & Co,	"	Brun H & Co,	Berkeley
Hart Jackson,	Colusa	CHAPIE, TALLMAN & CO,	"
JONES E W & CO,	"	Marks Lewis,	"
Isaac B & Bro,	Ione City	Ne-well G B,	Birchville
Ellis Ralph,	Lodie	Jones Mrs Amelia,	Bird's Landing
LEVY SIMON,	Los Angeles	Gleson M,	Bridgeport
WATERMAN M & CO.	Livermore	FOSTER S G,	Brighton
Bray Bros,	Martinez	Boscacci O,	Bodie
Fish & Blum,	"	EGGLESTON BEN,	"
Heiffman C H,	Merced	KIRSCHBRAUN, SON & CO,	"
Myer, Chadbourne & Co.,	Pleasanton	LARDI LOUIS,	"
WATERMAN M & CO.	"	Miletich & Dovlovich,	"
CONE & KIMBALL,	Red Bluff	RITCHIE J R,	"
KLEES JOHN & CO,	Sacramento	PERKINS J S,	Boulder Creek
BATTLES W W,	Salinas City	Steinout J,	Campo Seco
GARRIGUS L H,	"	Meek J R,	Camptonville
Raymond J P,	"	Miller & Co,	Castroville
Verdier Louis,	San Andrea	Crissler & Bonner,	Cedarville
BLTYHE & MADDOX,	San Jose	Cross J H,	Ceres
CARTER J S,	"	Morgan James L,	Cherokee
PFISTER A & CO,	"	Farrar J L,	Chico
STRAUS L,	"	JOHNSON N & SON,	"
WRIGHT JOSEPH,	Santa Rosa	O'Hair Peter,	"
Bieler N & Co,	Susanville	Walker & Cole,	"
Davis Howell,	Sycamore	WHITE & TUCKWELL,	"
Giddings I D,	Turlock	McAdams T,	Chinese Camp
Russell H C,	"	Morris A,	"
BLUM M.	Vacaville	Daveggio S,	Cinnabar
JACKSON HENRY,	Watsonville	INGRAM HENRY,	Clayton
Laugenour & Brownell,	Woodland	Brush W T,	Cloverdale
WHERRY G F.	Yolo	SHAW ISAAC E,	"
		Harris, Smith & Co,	Colfax
		Nickell & Plank,	"
		Dwinny N,	College City
		Price Jno,	Coloma
		Weller E,	"
		CHUBBUCK C E,	Colton
	Alameda	Russek E,	"
	"	Brady M,	Columbia
	"	McPherson & Hilton,	"
	"	SAN LIN SING & CO.	"
	"	WO YE & CO,	"
	"	Woodruff A L,	Columbia Hill
	"	JONES BROS.	Colusa
	"	PUTMAN F M,	"
	"	SALLADY O,	"
	"	WELSH P J,	"
	"	Hernandez J,	Concord
	"	CASE WILLIAM H,	Copperopolis
	"	Humphreys J H,	Cordelia
	Amador	THOMPSON S,	Pavenport
	Ansheim	Olufs O B & Co,	Davis
	Anderson	BROWN B H.	Dixon
	Angel's Camp	EATON BROS,	"
	Antioch	PRICE J B,	"
	"	Baruch & Loew,	Downey City
	Arcata	Jenison & Greening,	"
	Auburn	Garibaldi Jos,	Downeyville
	"	Meroux J M B,	"
	"	Spaulding, Mowry & Co,	"
	Bakersville	Runckel J H,	Dutch Flat

GROCERS—RETAIL.

(See also General Merchandise).

Barber A S,	Alameda
Barnum W S,	"
Baroteau Auguste,	"
Beckman J N,	"
BOEHMER F.	"
Davidson A W,	"
Dean & Co,	"
Diers F & Co,	"
HOLTZ WM & SON.	"
KROPP E H.	"
Marcuse F,	"
Reuz H R,	"
Rothermel & Co,	"
ROTHERMEL P.	"
Kirkland James,	Amador
Evans Bros,	Ansheim
Church F B,	Anderson
Scribner J C,	Angel's Camp
CARMAN G C.	Antioch
White T B,	"
Schorlig L E,	Arcata
Dwyer & McCormick,	Auburn
Gubbay F,	"
WILLMENT MRS G,	"
CUBELO A,	Bakersville
Plato I,	"

SECOND-HAND PIANOS. On 310 per month Installments. Good serviceable Instru- M. Gray, 117 Post Street, S. F. ment. GRANDS, SQUARES and UPRIGHTS.

H. PALMER & CO., Native Wines, 302 Davis Street, S. F.

PACIFIC BUSINESS COLLEGE, Opp. Union Square, S. F. Book-keeping, Penmanship, Telegraphy.

Stylograph, or Rapid Letter Copying Book, "A. C. Green" Stylized Form, "E. B. Wood" Rapid Letter Copying Book, "E. B. Wood" Rapid Letter Copying Book, "E. B. Wood" Rapid Letter Copying Book.

GRO	California.	GRO	1917
CLASSIFIED.			
Seiscich Luca,	Los Angeles	Buhring Louis,	North San Juan
Seymour & Co,	"	Hicks W H,	"
Strohm Thos,	"	Roddan & Graham,	Oakdale
Tabulari Mrs E,	"	Segura N B,	"
Thompson L J & Co,	"	AGARD & MAY,	Oakland
Wiepeche Mrs E,	"	Alber A & Son,	"
WOODWORTH J J,	"	Baker Peter,	"
Egenhoff D,	Mariposa	Baglin James,	"
Higman John,	"	Barnum S L,	"
STEWART JAS,	Martinez	BEATTY WM,	"
BATCHELDER A J & CO,	Marysville	Beeason W E,	"
BOON THEODOR!	"	Boyle Owen,	"
COOLEY GEO S,	"	Burns, Whitman & Gardner,	"
CUMBERSON A J,	"	Butt P C,	"
Ellis W T,	"	Cohen Simon S,	"
GARRETT & ELDER,	"	Considino P,	"
HARE JAMES K,	"	Cleavean Louis,	"
HOFSTETTER J U,	"	Crompton Mrs Sarah,	"
Schmiller H,	"	Croce Jas,	"
WOODWARD J C,	"	Cusning John,	"
Rowley Mrs A,	Mayhew	Donaut E,	"
Logomarsino Antonio,	Merced	Dunbar J,	"
Noziglia Lewis,	"	Eiben & Nor,	"
Carsten Mrs M,	Midway	FARCHILD W G,	"
Tyler Jerry,	Milford	FISH & CO,	"
Garnot H,	Millbrae	Fisher John,	"
Bunds J C,	Milton	Flynn Andrew,	"
Davidson W,	Mineral King	Ford D R,	"
Fsrish & Mallory,	Modesto	Fuller C A,	"
Maddux J H,	"	Gallagher N,	"
Cazin M,	Mokelumne Hill	Gleason M J,	"
KZE CHUNG,	"	Grace Patrick,	"
Tin Tong,	"	Greenhood S & J,	"
BORDEN J B,	Monterey	Griffin W,	"
Norton J B,	"	Gunn J & Co,	"
Schmidt E H,	"	Haar Henry & Bro,	"
SNIVELEY J B,	"	Hammeltenberg Wm,	"
STEPHENSON THOS,	Mormon Island	Hanrahan J,	"
Barros F,	Napa	Hayes Michael,	"
Donnelly Jas,	"	Healy Patrick,	"
Tool & Andrews,	"	Hefflin H M,	"
Hatt A,	"	Heine A,	"
Hottel & Smith,	"	Helmker Brumje,	"
Mattes N,	"	Hopken Wm,	"
McClelland J A & Co,	"	Hopkins Thos,	"
Semorile B,	"	Horton R,	"
Smith W C S,	"	Hughes Enoch,	"
Erskine & Enright,	Nevada City	Jacoby Joseph,	"
GAULT ALEX,	"	Johnson Eben,	"
Gaylord Geo,	"	Koster H,	"
MULLOY CHAS E,	"	Latimer Bros,	"
Richards W G,	"	Ludemann Henry,	"
Roberts R,	"	Lurch C,	"
Robinson C F,	"	Maas A & Co,	"
SANGUINETTI B,	"	Madsen & Batchelder,	"
Senner John Sr,	"	Marks L J,	"
SHURLEFF W T & CO,	"	McCabe M,	"
Smith W H,	"	McCall Charles,	"
Wolf Wm,	"	McCracken Hugh,	"
GOODRICH E,	Newcastle	McElroy James,	"
Hogans & Albee,	"	MENKE D,	"
Fox T,	Nicasio	MENTZ FREDERICK,	"
Buhring & Chrisholm,	North San Juan	MERRIAM & CO,	"

GRAY'S MUSIC STORE. The Largest Stock of American and Foreign Music, Musical Merchandise on the Coast. Send for Catalogue. Patronage of Teachers and the Trade solicited. W. GRAY, 117 Post St., S. F.

PUNCTUALITY, Precision, Buckle & Son, Tailors and Woolen Drapers, opp. Walker House, Salt Lake City.

H. PALMER & CO., Pure Sherry Wine, 302 Davis St., S. F.

CUTTING PACKING CO. Canned Fruits, Meats, etc. 17 to 41 Main St., S. F.

972	GRO	California.	GRO
CLASSIFIED.			
Mitchell John H,	Oakland	Coppersmith J W,	Sacramento
Naismith George S,	"	DAUGHERTY & CO.	"
NASH, BROWN & CO.	"	DEVINE MARTIN.	"
Naismith G S,	"	Dierssen D,	"
Nye E,	"	Dierssen & Toland,	"
O Keefe Jno,	"	Donahue Jno,	"
O'Neill Edward,	"	DUCK LEWIS.	"
Pfeister Julian,	"	Eilers D W,	"
Quackenbush George,	"	Ehler B,	"
Raffa Bros,	"	EHMANN CHRIS.	"
RATJEN D.	"	Elliot Archie,	"
Reichert E,	"	EWERS NICHOLAS.	"
Reichert L F,	"	Fabian Bros,	"
Sandford Bros,	"	FELDHUSEN C.	"
Seanon Ann Mrs,	"	FERANT B & CO.	"
Schuler J,	"	Foster A H,	"
Scott, Charity & Co,	"	George Mrs Joseph,	"
Von Glahn J Frederick,	"	Goldman S,	"
Wallace Bros, (N Y Tea Co),	"	GRANGERS' CO-OPERATIVE	"
Weston S E,	"	BUSINESS ASSOCIATION OF	"
Wilson Wm,	"	SACRAMENTO VALLEY, W	"
Wheeler W P,	"	H Hevener manager,	"
Wright G H,	"	GREER E & CO.	"
Teckan Daniel,	"	Gullion D H,	"
Zelinsky & Trumbley,	"	Guth Geo,	"
Bell H C & Co,	Oroville	HALL, LUHRS & CO.	"
Perkins, Logan & Co,	"	HEINRICH CHAS.	"
ST SURE CHAS W.	"	Henessy P J,	"
CHRICHTON W.	Pacheco	Hill & Cornell,	"
Bolla & Co,	Petaluma	Howard & Sellers,	"
Conley A B,	"	Jeffery P,	"
Cox & Fritch,	"	JOSEPH & GRIBBLE.	"
Erwin N,	"	Keating J W,	"
Hildburgh Bros,	"	Keber Jno,	"
Holms & Palmer,	"	Keber Jacob,	"
Hyams L W,	"	KILGORE & TRACY.	"
Lynch H A,	"	King M J,	"
Mitchell & Gleason,	"	Kinny Thos,	"
Naughton Hubert,	"	Koenig R,	"
Needham F,	"	KREUZBERGER L.	"
Neil & Winans,	"	Lambert J & Co,	"
O'Neil Thos,	"	Laraway O O,	"
O'Reilly Martin,	"	LEWIS I.	"
Perry M A,	"	LINDLEY & CO.	"
Veale & Roach,	"	Luttig F,	"
Whitney A P,	"	Markert & Driver,	"
YOUNG CHARLES.	"	McCaragher J,	"
Graves & Hall,	Placerville	McGinniss C,	"
Landecker L,	"	McMorry J & Co,	"
YARNOLD R.	"	Meierdierks C,	"
Atkinson & Hopkins,	Plano	Nelson Geo,	"
Luce S C,	Poway	Nielsen H B,	"
DAVENPORT J S.	Red Bluff	NOBEL R.	"
Miller F A,	"	Orth R,	"
Crocker L L,	Riverside	Ostrander C E,	"
SWEENEY JOHN.	Rocklin	Paulk H H,	"
Balwin C G,	"	Pichot & Audriot,	"
Bayer & Co,	Sacramento	Pike J T,	"
RAYER EMIL.	"	Putnam Geo E,	"
Bereck L P,	"	RAPP C W & CO.	"
BUTTERFIELD & WHITE.	"	RUSSELL P H.	"
Campbell M,	"	Scharfen A,	"
Cook T H,	"	Schuden & Rodegerdts,	"

84-FIRST STREET, PORTLAND, OREGON, IS F. BICKEL'S Headquarters for Confectionery at Wholesale.

W. A. & C. S. HOUGHTON, the leading Wholesale Booksellers of California, 615 J Street, Sacramento.

BUSINESS PENMANSHIP Practically taught at **PACIFIC BUSINESS COLLEGE, 330 Post St., S. F.**

GRO *California.* GRO 973
CLASSIFIED.

SERMONET GEO.	Sacrametno	Peirano G,	San Jose
Steinmeyer F W,	"	Promis & Lipsett,	"
Wagner Jacob,	"	Quevedo A G,	"
Weber F H L,	"	Raabe Chas E,	"
WEBSTER J R.	"	RAGGIO G.	"
WETZEL M.	"	ROSS L & SON,	"
White & Spilman,	"	Sage A A & Co,	"
WHYTE J F & CO,	"	Scott B F,	"
Yuhre W F,	"	Smith Frederick,	"
Gila Bros,	Saint Helena	Trevillian Jno,	"
HALE & BELL.	"	Wampach Chas,	"
ABRAHAM JACOB.	Salinas City	Enos M,	San Leandro
Comgdon G W,	"	MURPHY JAS.	San Luis Obispo
Harris J H,	"	Dughi G,	"
Hay Jno F,	"	Saur Andrew,	"
Parker J W R,	"	Verlaque S,	"
Scott J B,	"	Anderson W N,	San Rafael
STRELLNAUER R.	"	HENRY A J.	"
Warren Geo.,	"	Grosjean C,	"
Agostina C,	San Andreas	GRISKE J C & SON,	"
HAILE SMITH.	San Bernardino	SCHWIEBAN E.	"
Oliver Harrison,	"	CHANDLER IRA.	Santa Ana
Rowan Geo D,	"	Hamilton R F,	"
Wiggins W R,	"	Fast S,	Santa Barbara
Beronto G,	San Buenaventura	Feroli Medardo,	"
Burch J D,	"	HUNT CC.	"
Conner H W & Co,	"	Naponio Peter,	"
Corey J A,	"	Newell P N,	"
Feraud Jules,	"	Parma G B,	"
Gandolfo Alex,	"	Pendola G B,	"
Kuhlman John A,	"	Rogers Bros & Co,	"
Righatti Francisco,	"	Rossi Angilo,	"
Beers W A,	San Diego	Tilley W J & Son,	"
BRADT & SONS.	"	Walcott John,	"
CARAVIA GABRIEL.	"	Yanez Matilda,	"
Mackintosh F J,	"	Fatjo Ant,	Santa Clara
Pidgeon G S,	"	Gairad Louis,	"
Ralli G,	"	Habieh Aug,	"
Weegar E H,	"	LAMORY E.	"
Ginocchio A,	San Gabriel	Widney John,	"
AUZERAIS & POMEROY,	San Jose	Briody Edward,	Santa Cruz
Belloli J A,	"	Butterfield Chas H, (provisions),	"
Renzel Conrad,	"	Cope Jesse,	"
BERNHARDT & REDMOND,	"	Cooper & Co,	"
Black J C,	"	Field & Son,	"
BOMPARD & CO,	"	GINOCCHIO L.	"
Bull Geo P,	"	Horn W H,	"
CLOSE M C.	"	Jarvis Geo M,	"
Clark S A,	"	Littlefield L C & Co,	"
Corkery Denis,	"	Manor J H,	"
Devine J J,	"	Marion & Gardner,	"
Dunlop R B,	"	Neary & Handley,	"
ERKSON WM & CO.	"	STILMAN & RANGER,	"
FISCHER WM,	"	Williamson & Garrett,	"
Friant A & Co,	"	Giroux H & Bros,	Santa Monica
Hart Jas,	"	Niedecken A H,	"
Hertel Chas A,	"	Cohn M,	Santa Rita
LAGARDE A.	"	Irvine Samuel,	"
Lawrence J M,	"	Bew George,	Santa Rosa
Lendrum, Burns & Co,	"	Coleman Jno,	"
LUTHER & SHROEDER,	"	Clauson H,	"
Mansfield Jno,	"	GAMBLE & BRYANT, (provi-	"
Molle P,	"	sions),	"

STEINWAY & SONS' PIANOS—Grand, Square, Upright—Sold for Cash or Installments. Illustrated Catalogue. M. Gray, Gen'l Agent for Pacific Coast, 117 Post St., S. F.

W. A. & C. S. HOUGHTON, the leading Wholesale Booksellers of California, 615 J Street, Sacramento.

84. FIRST STREET, PORTLAND, OREGON, IS F. BICKEL'S Headquarters for Confectionery at Wholesale.

PURE PORT WINE, for Medicinal Purposes, 302 Davis St., S. F.

CUTTING PACKING CO. Canned Fruits, Meats, etc. 17 to 41 Main St., S. F.

974	GRO	California.	GRO
CLASSIFIED.			
Grigaby M E,	Santa Rosa	Hocker G A,	Ukiah
Hood T B,	"	KINGSBURY & TUCKER,	"
Matern F,	"	Bliven & Co,	Valle o
McBREEN T,	"	Brownlis Jas,	"
O'Kear & Smith,	"	Carey J C,	"
Peery Thos E,	"	DERWIN & McCUDDEN,	"
Sacry D S,	"	GOODS & BONEY,	"
SEEGELKEN A D & BRO,	"	HARRIE D W,	"
Shane A,	"	HILLIARD E M & CO.	"
Spencer & Armstrong,	"	Kelly & Melnnis,	"
Williams J M & Son,	"	Lynch P B,	"
Brewer W S,	Saratoga	Lynch P C,	"
Bellinde J S,	Saucelito	Moran Jas,	"
Broderick J,	"	North John,	"
Costa J,	"	Walsh J M,	Walsh's
Lauriano Jos,	"	Smith J B,	Washington
KEMBLE D,	Shasta	Atteridge & Sheehy,	Watsonville
Lynch G,	"	Conlan S,	"
WEGNER EDWARD.	Sonoma	FONTANA & DEMARTINI,	"
Brescia J B,	Sonoma	LAURITZEN P,	"
Chamberlain W H,	"	Lopes M S,	"
Crepin H,	"	Perret F G,	"
Hall Josiah,	"	Richards W S,	"
MADSON J G,	"	Stoesser O,	"
McCORMICK MRS M,	"	Tuck I A,	"
Rotlier Wm,	"	Hocker Henry,	Weaverville
Wykoff Wm,	"	Iang M,	"
Zimmerman Mrs J,	"	BUHSEN DEDRICH,	West Oakland
Wood Jas,	Sweetland	Caviero G,	"
Warner Wm,	"	COATES EDWARD J.	"
ALEGRETTI G,	Stockton	Collens H M,	"
Basilio L,	"	Detel J F W,	"
Beiso G,	"	Dunbar John,	"
Black & Bro,	"	Farrell Mrs Jane,	"
BOISSELIER H G,	"	Fisk L,	"
Finnegan M,	"	GERMREICH & THORNBURG,	"
Gazzola Annie,	"	Gibbons & Conan,	"
Ghilliazza G & Bros,	"	Handers Henry,	"
Gianelli G B & Bro,	"	McNamara Mrs Margarite,	"
Hamman J C,	"	McMILLAN & COX,	"
Hampton Geo,	"	Shaw John,	"
Hansel L,	"	Smith A W S,	"
HART & THRIFT,	"	Stowell & Driver,	"
Hedges & Buck,	"	Winn A,	"
Kraft H,	"	Thomas E B,	Willows
LAUMELSTER LEWIS,	"	SYLVA J P.	Wilmington
Lertora P,	"	Elliott & Co,	Winters
Musto L,	"	Culver C B,	Woodland
MOLLENHAUER I,	"	Eaton J H,	"
Perkins Bros,	"	Eaton J I,	"
Rinaro A,	"	Porter & Co,	"
SCHMITT PHILLIP,	"	Schwalm J G,	"
Shepherd D C & Bro,	"	Brown Mrs R,	Yreka
Wollner Fred,	"	SWAN L.	"
Woolsey Wm,	"	"	"
Greohn & Asher,	Susanville	"	"
James & Long,	"	GROCCERS—WHOLESALE.	"
Brachman S,	Tehama	(See also Groccers—Retail.)	"
Pinkham George,	Temescal	"	"
DAVIS HAMLET,	Truckee	HELLMAN. HAAS & CO.	Los Angeles
HARRISON G W,	"	NEWMARK H & CO.	"
JONES LEE,	"	STRATTON C A & CO.	Marysville
Holcomb S F,	Tulare	"	"

PUNCTUALITY, Economy, Buckle & Son, Tailors and Woolen Drapers, opp. Walker House, Salt Lake City.

TRY MURRAY'S MAGIC OIL L. Blumauer & Co., Portland, Oreg. have it.

"A. T. Cross' Stylographic" Fountain Pen. { "Stylograph" & Co. } Pages 300 & 301. (See) Boy Page Elder THE Mar: McE Lilie WA Totto Castr Cadm Perry ARC Finch TAY MAYER WOOD WEST Goodw Roela SLOT Moon Liever BIGE PRIC Mills Herge Krepp McCin Dobkin Steiger Warne Allen F Green EBERG (Gates) Damca Craig J Berry V Pitcher Doerne Schillin ZINGG Durin S Fisher J Soper W Freeman Yost Isa England

H. P.

BUSINESS PENMANSHIP Practically taught at **PACIFIC BUSINESS COLLEGE**, 220 Post St., S. F.

A. T. Cross' Stylographic Fountain Pen. } Pages 300 & 301. } "Stylograph," "Economy," &c. } "Micrograph," &c. }

PUNCTUALITY, Efficiency, Economy. } **Buckle & Son, Tailors and Woolen Drapers, opp. Walker House, Salt Lake City.** }

GRO	California.	HAI	975
CLASSIFIED.			
Butler P W & Co,	Oakland	Rhodes W H,	Santa Cruz
Miller F B & Co, (and retail),	"	Behmer Daniel,	Santa Rosa
Adams, McNeill & Co,	Sacramento	HESSE FRED & CO,	"
BOOTH & CO.	"	Dobrowsky E,	Shasta
CHESLEY G W.	"	Moore E L,	Slack's Canyon
MEBIUS & CO.	"	Ditz G,	Stockton
Hammond, Moore & Yardley,	Stockton	Sprague Z,	"
HART & THRIFT.	"	SCHLARBAUM JNO C,	Ukiah
MUSTO P.	"	LAWRENCE W E.	Vacaville
PARKER R B & CO.	"	Leu V,	Vallejo
		Morey David,	Watsonville
		Nordheim G A,	Yreka
GUN AND LOCKSMITHS.			
(See also Guns, Pistols and Ammunition.)			
Boyce Mathew,	Anaheim	GUNS, PISTOLS AND AMMUNITION.	
Page S B,	Antioch		
Elder F A,	Auburn	(See also Gun and Locksmiths.)	
THORNSEN OTTO.	Bakerfield	WADDAMS W H.	Chico
Marshall A,	Biggs	BROOKS GEO G,	Colusa
McElroy T,	Bodie	Orear J W,	Downieville
Lilie Geo,	Calistoga	TAYLOR DAN S B.	Fureka
WADDAMS W H.	Chico	Lathrop C G,	Hollister
Totten M B,	Colusa	Liever John,	Los Angeles
Castro P,	Coulterville	Slotterbeek H & Co,	"
Cadman Geo,	Dixon	RIGELOW B.	Marysville
Perry A,	Dutch Flat	GEORGE P.	"
ARCHER J A.	Eureka	Hunter G W,	Merced
Finch W R,	"	West William,	Napa
TAYLOR DAN S B.	"	Dench J W,	Placerville
Mayer Wm,	Folsom	Leonard & Sawtell,	Red Bluff
WOOLSEY JS.	Gilroy	SCHOENFELD S D.	"
WEST W F.	Grass Valley	ECKHARDT HENRY.	Sacramento
Goodwyn T W,	Healdsburg	FLOHR A.	"
Rochat Frank,	Hollister	FLOHR CHAS.	"
SLOTTERBECK CHAS.	Lakeport	HEINRICH LOUIS.	San Diego
Mooney A,	Lemoore	SOURISSEAU F.	San Jose
Liever John,	Los Angeles	Schilling Frank,	"
RIGELOW B.	Marysville	Soper W H,	San Luis Obispo
PRICKETT E S.	"	Thompson Jacob,	Santa Ana
Milla L F,	Nord	CONDIT J H & CO.	Stockton
Herget E W,	Oakland	Van Vlear W H,	"
Krepper Bros,	"	Wood Geo,	Vallejo
McClure Bros,	"	HAIRDRESSERS.	
Dobkins J A,	Olotu	(See also Hairdressers and Baths; also	
Steiger P J,	Petaluma	Hairdressers—Ladies.)	
Warnekros A,	"	Hasslinger John,	Alameda
Allen H S,	Placerville	Kalis Frank J,	"
Green Benj,	"	Lemkie C H,	"
EBERHARDT WM.	Sacramento	Meysel Oscar S,	"
Gates Frederick,	Salinas City	Dean J H I,	Anaheim
Dameaux Henry,	San Andreas	Ey Frank,	"
Craig Joseph,	San Bernardino	Robinson L R,	Angel's Camp
Berry Wm J,	"	Amburg Joseph,	Antioch
Pitcher J S,	San Diego	SIMPSON W A.	Arcata
Doerner Chas,	San Jose	Xizues F,	"
Schilling Frank,	"	Rapier R G,	Auburn
ZINGG JOSEPH.	"	Reeves Thos,	"
Durin S, gunsmith,	San Juan	Buckreus Franz,	Bakersfield
Fisher J F,	San Luis Obispo	Gardemeyer J,	"
Soper W H,	"	Roeso Samuel D,	Biggs
Freeman A A,	San Luis Roy		
Yost Isaac,	Santa Ana		
England W P,	Santa Cruz		

SECOND-HAND PIANOS. On \$10 per month instalments. Good reliable instruments. **M. Gray, 117 Post Street, S. F.**

H. PALMER & CO., Frontignan Wine, 302 Davis St., S. F.

CUTTING PACKING CO. Canned Salmon, Vegetables, 17 to 41 Main St., S. F.

976	HAI	California.	HAI
CLASSIFIED.			
O'Connor John,	Blocksburg	Berry Wm, (baths),	Georgetown
O'Connor D L,	"	BALDACCI S.	Gilroy
Dabner John,	Bloomfield	EIPPER WM.	"
Anderson W W,	Bodie	Raber Jno,	"
BROWN T J.	"	Eggert H C,	Grass Valley
Eyselee A,	"	HARRISON JACK.	"
GILL F C.	"	Johnson J G,	"
LOPEZ JOE.	"	Moran Thos,	"
Neblett W N H,	"	Silva S R,	"
VIERA J B.	"	Webster Thos,	"
Hodar Benj,	Borden	ROBBINS W S.	Gridley
Nichols J E,	Calistoga	Miller H H,	Guernoville
Williamson H T,	"	Freitas Jos,	Half Moon Bay
Tejado Miguel,	Cambria	Matthews J,	Hanford
Brown W H,	Castroville	Mindel Jos,	Haywards
Mathews Monroe,	"	Stussy David,	Healdsburg
Silver Manuel,	Centreville	Waterman Geo,	"
DAILY C M.	Chico	Alexander Julius,	Hollister
Frank George,	"	Notting J J,	"
Fink Henry,	"	SHADEK ALBERT.	"
HENDERSON B.	"	Ragan J,	Hoopa Valley
Jackson Peter,	"	Sequin F,	Ione City
Lewis R,	"	Gucciona & Poggi,	Jackson
Palmer T,	Chinese Camp	Koch Albert,	"
Lauk S,	Cloverdale	Levy Jos,	"
Fawcett Geo H,	Colfax	Rain F,	Judsonville
Huff S W,	"	Jones E,	Knight's Ferry
Freitas A T,	Columbia	Knox W T,	Knight's Landing
Koch Chas,	"	Davis Thos,	Lakeport
BINKS & MANSO.	Colusa	Burke W A,	Lathrop
Henderson & Lopaz,	"	Lee Ed,	Lemoore
PADILLA L.	"	Wichman Chris,	"
MARTINEZ I N.	Concord	REESE JAS M.	Lincoln
Pablo Ruis,	"	Alvres A J & Co,	Livermore
Rimel A,	Coulterville	Conrad Henry,	"
Lifon Chas,	Cuffey's Cove	DOBZYNSKY SAM.	Lodi
PHILLIPS CHAS L.	Davis	Mundell Jno,	"
Barber H D,	Dixon	Adams O B,	Los Angeles
SMITH W H. (baths),	"	Ayon A,	"
Wagner A J,	"	Brown Otto,	"
Johnson I W,	Downieville	Charvoz Antoine,	"
Decker Zacharias,	Downey City	Cook & Conillo,	"
SLOAN CHAS F.	Duncan's Mills	Costa M H,	"
Brinkman & Jameson,	Dutch Flat	Crosby & Banks,	"
Burnell & Grace,	East Oakland	Dohs Fred,	"
GRESSLER CHAS A.	"	Gillman Henry,	"
Loud H A,	"	Gondran Auguste,	"
DOWNING G B.	Emigrant Gap	Gonzalez R R,	"
Hyde D H,	Etna	Hannas L H,	"
GALLAGHER & COLEMAN.	"	Hossman & Olivas,	"
(baths),	Eureka	Labonge A,	"
HAINES F M.	"	SALMON WM B.	"
RICHARDSON C W. (baths),	"	Somosa Augustine,	"
STEWART JOS P.	"	Susand O L,	"
Hart C B,	Ferndale	Tilley Justen,	"
Nichols B B,	"	LANGBEIN OSCAR. (baths),	Madera
CADY H W.	Folsom	Segui Jos,	Martinez
Holz Mark M,	"	BECKER JOS. (baths),	Marysville
Arstein J C,	Forest Hill	Blin A,	"
Faure Edward,	Fresno	Cousins & Lewis,	"
Frietas M C,	"	Gassaway J H,	"
Noble G W,	Galt	Henderson J,	"
Wentworth A A,	"	JOHNSON & WILLIAMS.	"

American, German and French Confectionery at Wholesale, by Fred. Bickel, 84 1st St., Portland, Oregon.

W. A. & C. S. HOUGHTON carry Largest Stock of Wholesale Stationery in the State, 615 J St., Sacramento.

PACIFIC BUSINESS COLLEGE, No. 326 Post Street, Educated thoroughly for Business.

HAI

California.

HAI

977

CLASSIFIED.

SMITH R L.	Marysville	RUPP & OSTER,	Petaluma
Weuzel Chas,	"	Whitebread Chas,	"
Berry J S,	Mendocino	Butts Jas,	Placerville
REUTER GEO.	Merced	Johnson W H,	"
Hall Thos,	"	Lundecker Isaac,	"
Langbein R,	"	Silva M S,	Pleasanton
Farrier Wm,	Michigan Bluffs	JACKSON JACOB.	Plymouth
Loyd Geo,	Milton	Reynolds A J,	"
Brown Manuel,	Mission San Jose	Taylor Wm,	"
Hovey D H,	Modesto	Quimby D S,	Poat Arena
Silva Antonio J,	"	Felis J,	Princeton
Gullo P G,	"	Owens Griffith C,	Quincy
Spindle A J,	"	Christian C E,	Red Bluff
Bieh F,	Mokelumne Hill	DELVECCHIO C H.	"
Linhoh Isaac,	Monterey	Grimm J F,	"
MICHAELIS ERNEST.	"	Lange C W,	"
Leyva P,	Mountain View	LOGAN JAS D.	Redding
Molia J,	Murphy's	Malison Jao H,	"
Fraser G W,	Napa	WITZEL JULIUS.	Redwood City
Giosecke F,	"	King H,	"
Hatton Jos,	"	Spinler J,	"
Singler R,	"	Wealar Geo,	Rio Vista
Gillet Felix,	Nevada City	Kingsley L H,	Riverside
Godair Louis,	"	Pardue Frank,	"
Hassell J C,	"	Wilder Chas,	"
Klingenspor & Walters,	"	JOHNSON GEO.	Rocklin
Osten G,	"	RODRICK FRANK.	"
Kramer Geo,	North San Juan	BRIDGES H J.	Rohnerville
Lurens Jas,	Nortonville	BERRY T A.	Roseville
Rau Fred,	"	Baron Chas L,	Sacramento
Stanton Jno,	Oakdale	Bettencourt J S A,	"
Baker Albert,	Oakland	Cook Thos,	"
Chevalier L M,	"	Diefenbacher & Newman,	"
Chassen & Trost,	"	DORSEY H W.	"
Edmonds W J,	"	DUCOING EUGENE.	"
Edwards B F,	"	DUNLAP ISALAH.	"
Fleek & Busse,	"	Dyer Bros,	"
Gings Ulrick,	"	EICHMAN & HOCKEL.	"
Hallahan Bros,	"	Flemming Frank,	"
Heffner Fred,	"	George F S,	"
Held Ernest,	"	GILES J W.	"
HELD GEO.	"	Gouldin Thos,	"
Klmer Chas,	"	Guinn W H,	"
Malton E,	"	KARNOFSKY & BURTON.	"
Seegletz August,	"	KATSCHINSKI B.	"
Smith & Jacobs,	"	KENDEL PHILIP.	"
Stewart W H,	"	Johnson D A,	"
Stultz & Schelle,	"	Leley Louis,	"
Vogt Geo,	"	Oath Henry,	"
Washington Jas,	"	PFOTENHAUER OSCAR.	"
Williams P A,	"	Pommer Chas,	"
Witkowsky Vattan,	"	Reed & Brown,	"
Poole —,	Orland	Schmaelzle Louis,	"
ANTHONY BROS.	Oroville	SCHUMACHER THEO.	"
FERGUSON J A.	"	Sears Bros,	"
SIMON S S.	"	Silva D R,	"
Fretas Jos,	Pacheco	Stein Nathan,	"
Clemens A,	Penryn	Storch J T,	"
George Jos,	Pescadero	Turner Ben,	"
Jahn Fred,	Petaluma	Wilson Abe,	"
Lawrence John,	"	Wiseman & Newman,	"
MILLER FRANK V.	"	Daisey Wm,	St Helena
Regner Frank A,	"	Ulrich J,	"

62

STEINWAY & SONS' PIANOS—Grand, Square, Upright—Sold for Cash or Installments. Illustrated Catalogue. M. Gray, Genl Agent, for Pacific Coast, 117 Post St., S. F.

W. A. & C. S. HOUGHTON carry Largest Stock of Wholesale Stationery in the State, 615 J St., Sacramento.

American, German and French Confectionery at Wholesale, by Fred. Bickel, 84 1st St., Portland, Oregon.

H. PALMER & CO., Port Wine \$2.50 per gal. 302 Davis Street, San Francisco.

CUTTING PACKING CO. Canned Salmon, Vegetables, 17 to 41 Main St., S. F.

978	HAI	California.	HAI
CLASSIFIED.			
HOLZBERGER G W.	Salinas City	Kirsch J,	Santa Rosa
Johnson Henry,	"	KOCH AUGUST.	"
WETZEL P.	"	Schmitt C H,	"
Pfortuer Wm,	San Andreas	Rise F,	Saucelito
Lambert S,	San Bernardino	Hartmann W P,	Shasta
Roen Chas,	"	Bassett H W,	Sheep Ranch
Sylveria Geo,	"	Kramer Ernst,	Sierra City
Sanchez J V,	San Buenaventura	Retalleh Wm,	"
SANCHEZ PEDRO.	"	GOLDEN & HUNTER.	Sonoma
Reitzke A W,	"	Bonnefoy Joseph,	Sonora
HOLM & SURBECK.	San Diego	Conrad F,	"
Josse Adm,	"	Kopp Wm G,	Soquel
SCHWERER FREDERICK.	"	Lima A T F,	South Vallejo
SNIDER CHAS.	"	Anaya Frank,	Stockton
Trask P H,	"	Couturier N,	"
Cunco M,	San Gabriel	De Lano & Douglass,	"
Bacque E,	San Jose	Dohrman Julius,	"
Bosantino G,	"	Eckstrom A,	"
Chanchus Jacques,	"	Gillivand N,	"
Gerber Julius,	"	Haushaecius H,	"
Gerstmaye A,	"	Hyers Wm,	"
Grandi D S,	"	Isaacs L & W,	"
Howard Franklin,	"	MIESELL FRED.	"
Koch A J,	"	Peysor Albert,	"
Jensen & Moser,	"	Seick J,	"
Johnson Jerry,	"	VASQUEZ M.	"
Lenz E,	"	Lock Adam,	Suisun
Munoz Antonio,	"	WAGNER JOHN.	"
Setta G,	"	Kingsbury Frank E,	Susanville
SPEIGHTS R.	"	Bird W H,	Sutter Creek
Tichnor Chas,	"	Cook A,	"
Zarcone G,	"	KARMELENSKI J.	Tehama
BULLIER LEON.	San Juan	Bonneau T C,	Tomales
Soto Mariana,	"	McLean Jos,	Tracy
BARRADAS F C.	San Leandro	Rayas J,	Tres Pinos
Garcia M J,	"	XIGUES FRANK M.	Trinidad
Hasse Chas,	San Luis Obispo	Dunster G W,	Truckee
Lawrence & Gaxiola,	"	LA PIERRE T A.	"
Medeiros J E,	"	TAYLOR H A.	"
VALENCIA LEO,	San Mateo	Hering John G,	Tularo
Lawenfeld Wm,	San Rafael	Vary Michael,	Turlock
Miudle Joseph,	San Ramon	NELSON CHAS.	Ukiah
Forster Adam,	Santa Ana	Page J,	"
Watson P,	"	Page R H,	"
Brecht August,	Santa Barbara	BROWN J R.	Vacaville
GARCIA M F.	"	Eisle Henry,	"
Harrison C M,	"	Buhrly Chas,	Vallejo
Helmer & Silva,	"	Clark S P,	"
Obando J M,	"	Handforth John,	"
Smithphino P,	Santa Clara	Hiebner Wm,	"
STEUART JOSEPH.	"	Rodgers J,	"
Werner C W,	"	Smith C F,	"
AUGSTEIN HENRY.	Santa Cruz	Dineley S,	Visalia
Francis R C,	"	Pratt J B,	"
Liddell Wm,	"	SLOCOMB HENRY,	"
Mitchell Israel,	"	Joseph H M,	Watsonville
Sanford G W,	"	OTTENBERG J,	"
Smallwood Joseph,	"	Steen A,	"
Sweeny T A,	"	Wichman C,	"
Perry Franklan,	Santa Monica	JEMERY JOSEPH,	West Oakland
DENISON A G.	Santa Rosa	ROSE J M.	"
Duparque L J,	"	DUPLEX EDWARD P,	Wheatland
Goodwin Chas B,	"	RUMMERSBURG H,	Williams

WHO'S YOUR TAILOR? TRY Buckle & Son, 195 Main St., opposite Walker House, Salt Lake City, Utah.

TRY DR. GUNN'S RHEUMATISM KING.

Methodist Book Depository, { Branch of New York Book Concern, "A. T. Church" }
 { "Stylograph," "Pencil," "Stylograph," "Electrograph." }
 Pages 300 & 301.
 (See Schm Heck Vosht Webb BUR Poulu MacCo McCO WIL)

HAI

California.

HAR

979

CLASSIFIED.

Lahbelle O,
Scott Thos,
Brial L B,
Sarraro John,
Antoae & Co,
Massa Antome,
Alvares Joseph,
Dingler Email,
Harris Frank,
KNOX WM,
Scott Jake,
Avery Lyman,
Allen C,
Wetzal A,

Willows
" "
Wilmington
" "
Winters
" "
Woodbridge
Woodland
" "
" "
" "
Wrights
Yreka
" "

WEILL BROS, Bakersfield
Toussaint A,
" "
Wheeler George H,
" "
TITUS SAMUEL, Biggs
PAGE, WHEATON & CO, Bodie
Bounsall Bros, Calistoga
Crisler & Bonner, Cedarville
HAWLEY M C & CO, (W J
Blackwell manager), Chico
" "
Hubbard & Earll,
" "
Reilly & Hubbard,
" "
SWAIN C B,
Wing G, Columbia
Grover Bros, Colusa
MITCHELL H,
WELSH P J,
BROWN E W, Davis
SCHIRMER CHAS, Dixon
Baruch & Loew, Downey City
Brown & Ward, Downsville
Hillhouse W H, Dutch Flat
Suden H Tum, East Oakland
Longenecker A J, Elk Grove
BUHNE H H & CO, Eureka
Johnson W H,
" "
OHMANN I, Folsom
BROWN J O,
SPAULDING & FENWICK, " "
Albrecht Chas, Forest Hill
Sornberger & Larc, Georgetown
Smith & Baxter, Gilroy
Biggs Elam, Grass Valley
Jobuston Peter,
SHARP CHAS & CO, Hanford
Linekin & Allen, Haywards
LATHROP C G, (iron, steel), Hollister
COYLE J A, Hydeaville
Weller C, Jackson
MYLES W C, Jersey Landing
SLEPPY N, Lakeport
Russel S S, La Porte
Anthony T A, Livermore
COMEGYS, BLOCK & CO, " "
Peck O & Son, Lompoc
Burdick H, Los Angeles
CHILDS M W,
Ducommum C, " "
FOY S C, " "
Funney W C, " "
HARPER, MOORE & CO, " "
Heinsch Hermann, " "
HELLMAN, HAAS & CO, " "
Henderson & Marshall, " "
Howard, Bryant & Co, " "
NEWMARK H & CO, " "
Sanguineti & Vignoli, " "
Santa Cruz M G, " "
Howell B, Madison
Stevens Geo, Mammoth City
Wagner P A & Co, " "
MORGAN BROS, Martinez
WHITE, COOLEY & CUTTS, Marysville

HAIRDRESSERS AND BATHS

(See Hairdressers; also Baths.)

HAIRDRESSERS—LADIES.

MRS P, Eureka
Spears L F, Merced
Chapman Mrs I, Napa
Bralley Mrs A, Oakland
Stewart Mrs E J, " "
BROWN MISS EMMA, Sacramento
HALL MRS J B, " "
Brown Mrs V A, " "
NEUBAUER JACOB, " "
Bishop Mrs H, San Jose
Mayer Mrs, " "
O'BRIEN MRS J W, " "
Watson Mrs Jennie, " "
Scharick Mrs S R, Stockton
Duplex Mrs S E, Wheatland

HAIR GOODS.

GRANDROT MISS O C, Eureka
Blackford Miss Susie, Grass Valley
Burton Miss Caroloon C, Los Angeles
Williams Mrs P A, Modesto
Abbot Mrs S M, Oakland
BROWN MISS EMMA, Sacramento
Gifford Mrs J A, San Jose
Duparque L J, Santa Rosa
MISELL FRED, Stockton

HARDWARE.

(See also General Merchandise; also Stoves and Tinware.)

Schminck H, Adin
Hecker Adolph, Alameda
Vosburgh J B, " "
Webb A C, " "
BURNS ROBT, Aroata
Pouluer J B & Co, " "
Macomb Geo B, Auburn
McComb G B, " "
WILLMENT MRS G, " "

Methodist Book Depository, { Branch of New York Book Concern, "A. T. Cross," "Stylographic," "Pen," "Stylographic," "Electrograph," " } Pages 300 & 301.

SECOND-HAND PIANOS. On \$10 per month instalments. Good serviceable instruments. CHANDIS, SQUARES and UPRIGHTS. M. Gray, 117 Post Street, S. F.

WHOS YOUR TAILOR? TRY Buckle & Son, 195 Main St., opposite Walker House, Salt Lake City, Utah.

CUTTING PACKING CO. Canned Salmon, Vegetables, 17 to 41 Main St., S. F.

980	HAR	California.	HAR
CLASSIFIED.			
WIGHTMAN & HAMPTON,		Spengar F G,	San Rafael
	Marysville	Bundy & McFadden,	Santa Ana
DURHAM BROS.	Maxwell	Haywood J S & Co,	"
Kocher J,	Merced	Edwards & Roeseke,	Santa Barbara
Stevenson D C,	Millville	Roeder & Ott,	"
Perkins Isaac,	Modesto	Dibbla J H,	Santa Clara
Wood & Turner,	"	Madan A,	"
CLARK A G & CO.	Napa	BOWMAN G,	Santa Cruz
Edwards S & Co,	"	COPE W T,	"
Schwarz H,	"	Willey Henry,	"
Legg & Shaw,	Nevada City	Jones T & Son,	Santa Maria
Turner Geo E,	"	Gaerne & Ludwig,	Santa Rosa
Menner & White,	North San Juan	Letold J G,	"
Babcock G W & Co,	Oakland	Morrow James Jr,	"
Barbagelata F & Co,	"	THOMPSON G W,	"
Beverton S,	"	Coleman A & Co,	Shasta
Brones & Chanaron,	"	(Gallat T,	Sonora
Everson W & M,	"	MOORE WM K,	"
Nash P E,	"	AUSTIN BROS,	Stockton
PIERCE & CO.	"	ERNEST CHARLES L,	"
MCCLELLAND A H,	Orange	Graham Wm,	"
BROCK & TABER,	Oroville	Hogan Howard,	"
Gray Jas C,	"	Jackson Jno,	"
Littlefield & Wiggins,	Pacheco	Mills Jas T,	"
Allen & St John,	Petaluma	ROWE ROBT,	"
BAUER L,	"	THRESHER M S,	"
Buckius W I & Co,	"	HOLLY SIDNEY B,	"
WEATHERWAX & WOOD-	"	Grabel S W & Co,	Susanville
WARD,	"	Greehn & Asher,	"
Pinkuey M,	Pleasanton	Callaway & Mitchell,	Sutter Creek
Heilrath J,	Plymouth	Stout H C,	Table Rock
Voluntine & Manasse,	Red Bluff	SIMPSON JOHN,	Tehama
Fitch J S,	Redwood City	JONES LEE,	Truexee
Patton G S,	Riverside	Brunner F,	Ukiah
Petton S S,	"	Cliff & Metzger,	"
GILL A M,	Rohnerville	Walsh P R,	Vallejo
BAKER & HAMILTON,	Sacramento	Wright M J,	"
BATES GEO O & CO,	"	DOUGLASS BROS & CO,	Visalia
DAVIS S H,	"	SWEET S & CO,	"
HAWLEY MARCUS C & CO,	"	FRIERMUTH GEO A,	Watsonville
HOLBROOK, MERRILL &	"	Stoesser O,	"
STETSON,	"	Schuler E,	West Oakland
Holman, Stanton & Co,	"	Freeman & Klemmer,	Willows
HUNTINGTON, HOPKINS &	"	Grover Bros,	"
CO, (wholesale),	"	Kennedy John,	Wilmington
Kelloog Leonard,	"	FREEMAN F S & CO,	Woodland
LEWIS L L & CO.	"	WOOD HENRY B,	"
MARTIN J A M,	"	TRIPP R O,	Woodside
CHILES W G, (tinware), St Helena	"	NEHRBRASS & HARMON,	Yreka
KETTLEWELL J R & SONS,	"	Stimmel H E,	"
DREW H L,	San Bernardino		
Ruffen & Biays,	"	HARNES MAKERS AND	
BAKER F W JR.	San Buenaventura	SADDLERS.	
Todd C D,	"	(See also Harness and Saddles.)	
Hamilton & Co,	San Diego		
Julian A H,	"		
Alvord Henry B,	San Jose	Gagnon A,	Alturas
AUZERAIS & POMEROY.	"	Payne & Gagnon,	"
Boschken J,	"	Burke R W,	Anderson
LAGARDE A,	"	Joslin S B,	Antioch
PFISTER A, (iron and steel),	"	Harpst & Spring,	Arcta
KNOWLES & BAINBRIDGE,	"	Roberts J,	Benicia
San Leandro		Fleming Thos,	Berkeley

American, German and French Confectionery at Wholesale, by Fred. Bickel, 84 1st St., Portland, Oregon.

H. WACHHORST calls attention to his Genuine Star-Flag Silverware. 315 J St.

W. A. & C. S. HOUGHTON carry Largest Stock of Wholesale Stationery in the State, 615 J St., Sacramento.

H. PA

BUSINESS PENMANSHIP Practically taught at **PACIFIC BUSINESS COLLEGE**, 320 Post St., S. F.

W. A. & C. S. HOUGHTON carry Largest Stock of Wholesale Stationery in the State, 615 J St., Sacramento.

HAR	California.	HAR	981
CLASSIFIED.			
Grotto & Son,	Blocksburg	Mutchler Mat,	Nicolaus
Hickman B F,	Bloomfield	Cote A,	Norman
OSGOOD M T.	Bodie	Gilbert Jacob,	North San Juan
Raymond Bros,	"	Lovell Robert,	Oakdale
Gothold F,	Brighton	Barry David,	Oakland
COLE GEO M.	Cambria	Boudreau & Co,	"
Lewis John T,	Capay	LENTEL JAMES,	"
GRANDPRE H D.	Castroville	McConnell J D,	"
BECK CHARLES.	Centreville	CORDY J J,	Oroville
Woodhams C H,	"	FEDDERSON H M & CO, (saddle-	Petaluma
Ferguson R,	Clayton	tree maker),	Pleasanton
Moreno L F,	Concord	GOYETTE JOHN.	Portersville
Dorrell Wm,	Downieville	Hammon D O,	Point Arena
Hartling V,	"	Fowler W,	Redwood City
Coughlan P,	Dublin	Mullen D,	Riverside
Drew M,	El Dorado	Keinstein Philip,	Rohnerville
Steele S W,	Emmaton	Simpson Geo,	Rough and Ready
Baldwin & Mercer,	Eureka	Hill Mr,	Sacramento
Simpson George,	"	Bailey W H,	"
Van Vlear R F,	Farmington	BASLER MARTIN,	"
WARD & DAMON.	Ferndale	Jermain Wm,	"
SHEPHERD B F.	Georgetown	Oliver W C,	"
Shwenk D,	Germantown	Cleghorn John,	St Helena
Thornton David,	"	Gill E J,	Salinas City
Grimes C,	Gilroy	Wixon Chas,	San Bernardino
WEST W F.	Grand Island	Bedwell W E,	San Jose
Triplett W C,	Grass Valley	Knowles Harry,	"
Pringle Wm,	Guadalupe	Stanley James,	San Juan
THEILEN HENRY.	Half Moon Bay	Smyth Henry,	San Lorenzo
Brauner Jno,	Hanford	Abel Henry,	San Luis Obispo
Winters Chas,	Haywards	Estrada Juan J, (spurs and bits),	"
Hamilton J G,	Hollister	Sanbrano Antonio, (bit and spur	"
THORNTON L.	"	maker)	"
Campton Jefferson,	Hydesville	Valenzuela Guadalupe,	"
Freeman E G,	Jackson	BARTLETT A T,	San Mateo
Flemming William	Jolon	Arms & Hayden,	San Quentin
Foster P B,	Knight's Ferry	Curry T,	San Rafael
McHarvey C F,	Lakeport	Montijo Florencio, (saddle-treemaker)	Santa Barbara
Eby J W,	Lathrup	Peterson A M,	Santa Cruz
GARNER THEODORE.	Livermore	Werner John,	"
Morette Charles N,	"	Royal J E,	Santa Rosa
Mapes A S,	Lemoore	Kennedy E H,	Saucelito
Baker Jacob,	Lodi	Parson A O,	Sherwood Valley
Haley J H,	Lockeford	Darius C,	Sierra Valley
Murray J C,	Lompoc	Simson Henry,	Smith River
Allen W C,	Los Angeles	BUSH GEORGE C.	Sonora
Tandy Geo,	Madison	Reid A G,	"
ROBERTSON C H.	Martinez	Hilko N C,	Stockton
Dick Charles,	Marysville	Wright John,	"
LINSTROM C.	Maxwell	Ashley J S,	Sycamore
McCloskey J,	Mayfield	WILLIAMS R L.	Tehama
Linburg John P,	Mendocino	S-yer Alfred,	Temescal
Mashmeyer J A,	Merced	Patten Jno,	Tomales
Salazar J A,	"	BUSCHKE G A D.	Tracy
Becket J F,	Milton	Rayas J,	Tres Pinos
Felkin S Y,	Mission San Jose	Ackorman C H,	Ukiah
CRAMER JOSEPH.	Monterey	Gwinn & Brauerd	"
Beebe James,	Napa	Kinsmill T E,	Vacaville
Belasco Miguel,	"	Adler Joseph,	Walnut Grove
Dunnely Mrs Mary, (whipmaker),	"	Harris I W,	Watsonville
Jepsen J,	"	Humphrey E A,	Winters
Parks D G,	"	Cope Richard,	Woodbridge
Holmes Wm,	Nevada City		

GRAY'S MUSIC STORE. The Largest Stock of American and Foreign Music, Musical Merchandise on the Coast, and for California. Patronage of Teachers and the Trade solicited. M. GRAY, 117 Post St., S. F.

H. PALMER & CO., Native Wines, 302 Davis Street, S. F.

American, German and French Confectionery at Wholesale. by Fred. Bickel, 84 1st St., Portland, Oregon.

GEO. C. THAXTER, DRUGGIST AND SEEDSMAN, CARSON CITY, NEV.

984

HAY

California.

HOR

CLASSIFIED.

Ringstorff H,	Mountain View	SIMON SILAS,	Meroed
Barroe F,	Napa	Tyler Jerry,	Milford
Buhring & Chrisholm,	North San Juan	Morris & Co,	Moloto
Curey Wm,	Pajaro	WOLLNER JACOB,	"
Neil & Winans,	Petaluma	Sawyer B F & Co,	Napa
Barstow & Garber,	Oakland	LANGE L H D,	Red Bluff
Berringer Wm,	"	KNIGHTS W R,	Sacramento
Davis C M,	"	GOLDTREE BROS,	San Luis Obispo
FLEMING J W,	"	SHEPHERD & BRO,	Stockton
Guyford & Olmstedt,	"	Shepherd D C & Bro,	"
Hampton & Co,	"	Bieber N & Co,	Susanville
Hewlett L, (flour),	"		
Maloon Bros,	"		
LANE WM,	"		
Latimer Bros,	"		
Pratt & Minor,	"		
Sagehorn W T,	"		
ST SURE CHAS W,	Oroville	McDemott P,	Antioch
ADAMS C E,	Sacramento	MORGAN J D,	Bakersfield
BARBER M,	"	Jones S,	Berkeley
Burr E A,	"	NELSON CHAS L,	Chico
Salsbury T G,	"	ROCHE WM,	Colusa
Hall Ed,	San Bernardino	Chope A Jr,	Eureka
McCoy Dennis,	"	HILTON C,	Gilroy
STEWART W W & CO,	San Diego	Eaton Alex,	Hollister
HUSING E A,	San Mateo	Gates H O,	Los Angeles
Berringer & Evans,	San Jose	Goodwin Patrick,	"
BODLEY E C,	"	Toul Frank,	"
Connor P,	"	Villa David,	"
Kimball O B,	"	Rhein James,	"
KNICKERBOCKER E,	"	BRYANT CHAS,	Marysville
Lennox J R,	"	Allen T H,	Oakland
NEWBY H C,	"	Casey John,	"
RICHARDSON & SON,	"	Gibbs Wm T,	"
Cheda G,	San Rafael	Gilmore R,	"
Cramer E,	Santa Clara	Kalluhnan P,	"
Furthum E G,	Santa Cruz	Madigan A,	"
Baggs W M & Son,	Stockton	Corley & Manchester,	Meroed
BARNEY J H,	"	ENGELHART PHILIP,	Modesto
Bostwick I S,	"	Burnes Bros,	Petaluma
Brown & Co,	"	McNally J W,	"
CARROLL JAMES,	"	O'Brien M,	"
ELLIOTT A T,	"	O'Brien P,	"
MILLER GEN J F & W C,	"	O'NEILL JAS,	"
Near G W,	"	Fox John,	Placerville
PETERS J D,	"	Wilson J E,	Rio Vista
Reynolds Merrick,	"	Doyle Jno,	Sacramento
Stewart & Smith,	"	FARREN JOHN,	"
Wright H E,	"	McKlaney M,	"
Lusk L P,	Temescal	Nixon S S,	"
SWEET S & CO,	Visalia	Seydel R A,	"
Cloony & O'Brien,	West Oakland	Wheeler J S,	"
FINCH & BARNHISEL,	"	WEIZEL J & SON,	"
Martin John,	Weaverville	ALLEN CHAS C,	Salinas City
		Fall M,	"
		McCall John,	San Bernardino
		McCann Chas,	San Diego
HIDES, PELTS AND WOOL.		CARFIELD JNO,	San Jose
(See also Wool Buyers.)		Carroll T A,	"
		Hernandez M,	"
Corder J G,	East Oakland	LAMB JAS,	"
Merchant A,	Eureka	Layton P J,	"
Ellis Volney E,	Los Angeles	O'Shanessy John,	"
LEVY SIMON,	"	Walsh Patrick,	"

HORSE SHOERS.

(See also Blacksmiths; also Blacksmiths and Wagonmakers).

COUNTRY DEALERS can be supplied by F. Bickel, Wholesale Confectioner, 84 1st St., Portland, Oregon.

W. A. & C. S. HOUGHTON, the leading Wholesale Booksellers of California, 615 J Street, Sacramento.

Haskin Ozro, San Luis Obispo
 Ready Phillip, " "
RUTHERFORD GEO, Santa Barbara
 Shields John, Suisun

PUTNAM HOUSE, (Terry & Co managers), Auburn
 Smith J J, " "
OSGOOD E L, Baird
 Bailey John E, Bakersfield
CAMPBELL JAMES, " "
 Carlock Jacob, " "

HOTELS.

(See also Boarding Houses.)

Frank A J, Adin
 Mooers S C, " "
BARLOW MRS SUSAN, (Loyal Alameda
 Oak), " "
 Britt P, " "
 Bruns D, " "
 Cannon Adam, " "
 Fassing Louis, " "
 Horst Wm, " "
 Kay I N & Son, " "
 Kenney J J, " "
KOHLMOOS BROS., (Kohlmoos), " "
 Malatesta J, " "
 Riegelhuth Jacob, " "
 Henry J B, Alamo
ALLEN BROS., Allen Springs
 Hooper W N, Alloghanay
 Thompson D E, " "
 Cook Mrs M A, Alma
 Banyard E M, Alta

FRENCH HOTEL, (A O Thomas propr), " "
MORDEN JOHN G., " "
THOMAS A O, " "
UNITED STATES HOTEL, (Mrs F Eitel propr), " "
 Payne J E, Bangor
 Prather B F, Banta
 Alexander D, Bartlett Springs
 Bartlett, McMahon & Clarke, " "

ALTAVILLE HOTEL, (B R Prince propr), Altaville
PRINCE B E, " "
 Combs W J, Alturas
 Polle Julea, Alvisio
 Thompson Thos, " "
 Wright Wm, " "
 Bianchetti B, Amador
 Henderson F B, " "
DUNHAM E, (Planters), Anaheim
 Grez P Francois, " "
ANDERSON E, Anderson
 Abbot J W, " "

BAY VIEW HOUSE, (Eugene Geary propr), Bay View
RICE E M, Bear Valley
 Bingham W C, Beckwith
 Waltermiro A F, Belmont
 Folsom Myrick, Benicia
 Reynolds Mrs A, " "
 Weimann Mrs Julia, " "
BERDAN M J, Berdan
 Acheson J, Berkeley
 Bunco Mrs H A, " "
 Knott R K, " "
 Maloney Cornelius, " "
JOHNSON D, Berry Creek
 Johnson Russ, " "
 Buryell Wm, Bieber
 Philliber C, " "

ANGEL'S HOTEL, (George Tryon propr), Angel's Camp
 Cosgrave Kate, " "
 Tryon G C, " "

PLANTERS' HOTEL, (Phil Grein propr), Biggs
 Wiegartner D, Bird's Landing
 Hund Frederick, Black Diamond
 Turner A C, Black's Station
 Beauchemin P, Blocksburg
 Friend John, " "
 Harria W C, " "
 Hope Victor, " "
 Tooby George, " "

AMERICAN EXCHANGE HOTEL, (P Griffin propr), Antioch
FARMERS' HOTEL, (H S Stinchfield propr), " "

BIG VALLEY HOUSE, (O M Le Febvre propr), Bloomfield
 Mosher A B, Blue Canyon
 Peterman Mrs S A, " "

Johnson & Henning, " "
 Arano Joseph, Aptos
 Rice D M, " "
STEDMAN W H, " "

Scheefer Louis, Boca
 Fay E C, Bodega
 Murray Thomas, " "
BODIE HOTEL, (Tower & Full-rite propr), Bodie
 Brown J, " "

Goringer Fredrica, Arbutle
 Ruser & Bailey, " "
MARSH DE H W, Arcata
MERRELL SETH, 7, " "

CHAMPION HOTEL, (Walsh & Smith propr), " "
CLARENDON HOUSE, (W B Ryan propr), " "
COMSTOCK HOTEL, (J B Fleming propr), " "

UNION HOTEL, (J Kichert propr), " "
AMERICAN HOTEL, (F Tull propr), Auburn
 Borlands J, " "
 Lipsett A, " "

Hanak H, " "
 Johnson W A, " "

W. V. & C. S. HOUGHTON, the leading Wholesale Booksellers of California, 615 J Street, Sacramento.

ERNST GABLER'S Square and Upright. These favorably known instruments for sale at M. Gray, 117 Post St. reasonable rates and terms.

COUNTRY DEALERS can be supplied by F. Bickel, Wholesale Confectioner, 84 1st St., Portland, Oregon.

BUSINESS PENMANSHIP Practically taught at **PACIFIC BUSINESS COLLEGE**, 320 Post St., S. F.

HOT *California.* HOT 987
CLASSIFIED.

Grimshaw W R Jr,	Cosumne	REVERE HOUSE , (Peter Mc-George),	Eureka
Jones F M,	"	VANCE HOUSE , (John Vance),	"
Jeffrey Geo,	Coulterville	Black A W,	Fairfield
Wagner Daniel,	"	HOOPEE T P , (Fairfield Hotel),	"
WINTERS LUIS ,	Courtland	JOYCE THOS , (Fairfield House),	"
Craneer DR,	Covelo	McDonald Jno,	"
Fernandez U,	Cucamonga	Russell C C,	Farmington
Berry Dr J L,	Cuffey's Cove	Crener Thos,	Felton
Kimball Chas,	"	Hayes I N,	"
Roche Thos,	"	Rountree A L,	"
Hansen Chas, (Danville Hotel),	Danville	CODY & MCCOLLUM ,	Ferndale
Dingwell Thos,	Davenport	St me R M,	"
GAFFORD HOUSE , (J W Gafford propr),	Davis	Townsend Mrs E,	Fiddletown
Marden W H,	"	Voto Mrs M,	"
Robson Wm,	"	Voldenberg Saml,	Firebaugh
Smith W T,	Delta	Luttringer J,	Fisk's Mill
Kennedy & West,	De Redwood	Stevenson A C,	"
Isohn J F D,	Diamond Springs	Warran B F,	"
Koch Barthel,	"	Jones George,	Florin
HOHMANN V J ,	Dixon	AMERICAN EXCHANGE HOTEL , (Mrs Kate Hamilton),	Folsom
King's Hotel, (Brinkerhoff & King propr),	"	CENTRAL HOTEL , (J C Rand),	"
O'Neill & Rochford,	"	Doll M,	"
PALACE HOTEL , (E F Small & Son propr),	"	GERMAN HOTEL , (Charles Zimmerman propr),	"
WILLOT F R , (Areade),	"	Archambeaux U,	Forest City
Eschbacher T A,	Downieville	Ellery Henry,	"
McDonald Owen,	"	Lawrence George,	"
RICKEY J F , (Central),	Downey City	Miller E,	"
Leonard H W,	Douglas City	Hyland Mrs D,	Forest Hill
Burlingame M B,	Drytown	Rea Wm,	"
Marsh Albert,	Dublin	Fisher B,	Forest House
Murphy Ed,	"	WELD H D ,	Forest Ranch
Lewis Geo B,	Dunnigan	Legg Thos,	Forestville
DUTCH FLAT HOTEL , (E Mal-lows propr),	Dutch Flat	Bryant M P,	Forster
PACER HOTEL , (C M Kopp propr),	"	Adams I,	Fort Bidwell
Huston R G, (Berkeley)	East Berkeley	Hughes Mrs A M,	Fort Jones
Crane W W,	East Oakland	Sterling Mrs E,	"
Deik Wm,	"	Berry D,	Fort Ross
De Laguna,	"	BLANCHARD J M ,	"
UNION HOTEL , Jas Woodward propr),	"	Lewis E,	"
Harvey R K,	El Dorado	Reddick Frank,	Fourth Crossing
Nichols J,	"	Frick Mrs Annie,	Freeport
Keech Mrs N,	Elk Creek	McLellan W F,	French Camp
Martin H B,	Elk Grove	Kohlman Jno,	French Corral
Martin J W,	"	Skahan W H,	"
Russette Jos,	"	Smith Chas,	"
Calahan M,	"	Mosher F S,	French Gulch
Faulkner E C,	Elmira	Willey H E,	"
Ryan D,	"	Cany Simon,	Fresno
Dodson W R,	El Monte	MOONEY JAMES ,	"
CAFFYN D ,	Emigrant Gap	RYAN J , (propr Farmers' Home),	"
EPPELSON B C ,	Epperson	STAR HOTEL , (Jas Mooney propr),	"
Baker J L,	Etna	Gash M & Co,	Fresno Flats
Messner J,	"	Hunt Jno,	"
Smith N,	"	HARVEY C W ,	Galt
RAY HOTEL , (Daby & Knott),	Eureka	McCharles Mrs R A,	Garberville
FINSON HOUSE , (W H Rowell),	"	Schumacher G E,	"
LICK HOUSE , (Daniel Murphy),	"	GASQUET HORACE ,	Gasquet
		AMERICAN HOTEL , (R Bundshuh propr),	Georgetown
		SHEPHERD B F ,	"

"A. T. Cross' Stylographic" Fountain Pen. } **Stylograph, & Electromer.** } **Pages 300 & 301.**

WHOS YOUR TAILOR? TRY Buckle & Son, 195 Main St., opposite Walker House, Salt Lake City, Utah.

KRANICH & BACH PIANOS—SQUARE AND UPRIGHT—Equal to any make, (Getaway & Sons excepted), Illustrated Catalogue and Terms on application to M. Gray, Getaway Hall, 117 Post St., S. F.

CUTTING PACKING CO. Canned Salmon, Vegetables, 17 to 41 Main St., S. F.

988	HOT	California.	HOT
CLASSIFIED.			
Germantown Hotel, (A Koppa propr),		Georgetown	Wilson J G, Havilah
Hageman M,		"	Austin Jas, Hayward
GEYSERVILLE HOTEL, (C W		"	CENTRAL HOTEL, (CKung pro'r),"
Skugg),		Geyserville	Hayward Wm, "
Perry Jas E,		Gibsonville	OAKES HOTEL, (Tony Oakes pro'r)"
Van Zine Alex,		"	Oak Lawn House, (H L Chandler
Apezarera M & Co,		Gilroy	propr) Healdsburg
HIGGINSON MRS C M, (Rail-		"	SOTOYOME HOTEL, (John W
road House),		"	Clack propr), "
Molitor Jno T,		"	Starck Mrs Minnie, "
McGovern Jas,		"	Union Hotel, (J F Grater propr), "
RAILROAD HOUSE, (Mrs C M		"	James Henry, Henry's
Higginson proprs),		"	Herbert L, Hicksville
SEAMAN GEO, (Southern Pacific),"		"	Rup L, Hill's Ferry
Short S T, (R R Exchange and Din-		"	BAYLE D. Hollister
ing Room),		"	BUCHANAN WM, "
SOUTHERN PACIFIC HOTEL, "		"	CENTRAL HOUSE, (Reuben Ed-
WILLIAMS HOTEL, (Lynde &		"	wards propr), "
Farrel pro-prs),		"	Killy Mrs A, "
Bussett S & Sons,	Glendbrook	"	LARABEE WM, (Railroad House),"
Moses E R,	"	"	Marchetti Jos, "
Early Mrs,	Glenville	"	McMAHON HOUSE, (Rector Bros
Jones Wm Sr,	Gold Run	"	proprs), "
Kryger Chris,	"	"	O'Donnell Thos, "
Hardwick C,	Gonzales	"	Rose Jas, "
Fluke Estate,	Goodyear's Bar	"	HOOPA VALLEY HOTEL, (Thos
McCABE JOHN,	Goshen	"	Bair propr), Hoopa Valley
Williams Geo W,	"	"	Hannah Geo W, Hopeton
Kitchener & Co,	Grand View	"	Doty W L, Howard
Hurlbut E R,	Grangeville	"	McCoy D D, Huememo
Hertwick Jos,	Graniteville	"	WEBSTER W M I, Hydleville
Robb J W,	"	"	Dunham Hayes, Igo
Andrew W,	Grass Valley	"	Thompson V G, Independence
Bea Wm,	"	"	ARCADE HOTEL, (Jas McCau-
Benson Wm H,	"	"	ley), Lone City
Gaudry T,	"	"	UNION HOTEL, (Fred P Smith), "
Hobby G W,	"	"	Veranda Hotel, (M R Kingsley), "
HOLBROOKE D P, (Holbrooke),	"	"	Iserman Mrs H, Iowa Hill
Mitchell W H,	"	"	Jones Geo, "
Thomas Henry,	"	"	Young J, "
Van Benschoten J W,	Groynson	"	ISLETON HOTEL, (W H John-
Cram Mrs Julia,	Gridley	"	son), Isleton
GRIDLEY HOTEL, (Mrs E Tay-	"	"	King P, Jacinto
lor proprs),	"	"	CENTRAL HOTEL, (R Lory), Jackson
PRICE J N,	"	"	Dwyer P, "
Berry Sarah,	Grizzly Flat	"	NATIONAL HOTEL, (Evans &
Venton Wm,	Guadaloupe	"	Askey proprs), "
Tegami Carrie,	"	"	Myers Mrs Jacob, Jenny Lind
Falks Jno,	Guerneville	"	Jones J P, Judsonville
Tappert Jno,	"	"	Tyler N A, "
Dennis A,	Half Moon Bay	"	Clough Mrs M A, Junction City
Schuyler I,	"	"	Day C W, Juncton
Camp Jas M,	Hanford	"	Roberts J C, "
FREEMAN H H, propr Free-	"	"	Roberts S M, "
man House,	"	"	Steinberger J M, "
HANFORD HOTEL, (T F Pegg	"	"	Siesonop A, Kelsey
propr),	"	"	Kelseyville House (Mrs L P Ormis-
Reid J M,	"	"	ton), Kelseyville
Howell Wm,	Hansonville	"	Peterson N P, Kernville
Caddily M,	Happy Camp	"	Tibbetts R G, "
Peacock G W,	Harrisburg	"	UNCLE SAM HOTEL, (Ira Howe
Helms Max,	Havilah	"	propr), Keyesville
			Banker J H, Kibesallah

84 FIRST STREET. PORTLAND. OREGON. IS F. BICKEL'S Headquarters for Confectionery at Wholesale.

H. WACHHORST, Agent for Am. Watches, 315 J Street, Sac.

W. A. & C. S. HOUGHTON carry Largest Stock of Wholesale Stationery in the State, 615 J St., Sacramento.

OLD P

BUSINESS PENMANSHIP Practically taught at **PACIFIC BUSINESS COLLEGE, 320 Post St., S. F.**

W. A. & C. S. HOUGHTON carry Largest Stock of Wholesale Stationery in the State. 615 J St., Sacramento.

HOT	California.	HOT	989
CLASSIFIED.			
Smith R J & Sons,	Kibesillah	MACE'S HOTEL, (Capt R P Mace	
Draper E J,	Kingsburg	prop),	Madera
Simpson P		Jessen Sorn,	"
Birnes Mrs,	Knight's Ferry	Hilliker L W,	Madison
McClain & Co,	"	Willard Mrs M A,	"
Mulvan A,	"	Lewis Mrs Rebecca,	Maine Prairie
Union Hotel, (J C Taylor),	"	Bunker & Co,	Mammoth City
	Knight's Landing	Elliott T H,	"
Hastings N,	Lafayette	Lynch Mrs J,	"
Basco Mrs M M,	La Grange	Gallion Winslow,	Mariposa
CLEAR LAKE HOTEL, (J N		SCHLAGETTER H.	
Miller prop),	Lakeport	Johnson J A,	Marshall
Greene W W,	"	Peterson J P,	"
MOUND COTTAGE HOTEL, "		Donnelly John,	Martinez
(Mrs S V Chapman prop),		EXCHANGE HOTEL, (W M	
Buckley H,	La Porte	Downer prop),	"
Cayot Mrs,	"	Girvin Wm, (Morgan House),	"
Shannon R T,	Lathrop	HOUGH'S HOTEL, (Dr E F	
Shepherd J A,	"	Hough prop),	"
Miller J H,	Latrobe	Sturgis Josiah, (Alhambra Hotel),	"
Bliss Wm,	Leesville	GOLDEN EAGLE, (A Farnham	
Perdue Peter S,	"	prop),	Marysville
Furnish Mrs,	Lemoore	MECHANICS' HOTEL, (B Peet),	"
PARK HOUSE, (G N Furnish),	"	Sullivan Mrs M,	"
Berber W H,	Lewiston	WESTERN HOUSE, (George	
WILKINSON H F, (Logan),	Lincoln	Wappel),	"
Brown & L'avia,	Little Lake	U S HOTEL, (Scheu & Swank),	"
Mahlmann A F,	Little River	MAXWELL HOTEL, (Mrs M G	
Morager Chas,	"	Minefee),	Maxwell
Stafford W D,	"	Ducker Chas,	Mayfield
GRASSI FRANK,	Livermore	Bever Bros,	Mendocino
Jenkins Mrs W I,	"	Carlson J E,	"
LOW W L,	"	Morton W H,	"
OLDS & BARFIELD,	Livingston	Thomas Manuel,	"
Rogers Isaac,	Lockeford	Fletcher A B,	Menlo Park
Spencer J E,	Lodi	Clough A W,	Merced
Butchart George,	Lompoc	Evans Chas E,	"
Friel J,	"	Fahey Wm,	"
Stewart Mrs A,	Lone Pine	MORAN M F.	"
Chamberlain Reuben,	Long Valley	Northrop Robt J,	"
Steinberger J M,	"	ROCKHOLD J W.	Meridian
Ballade P,	Los Angeles	Abrams John,	Michigan Bluff
Cerelli S,	"	Ferguson Duncan,	"
Comaras F,	"	Powell P,	"
COSMOPOLITAN HOTEL, (Ham-		Williams M H,	"
mel & Denker),		Smith J E,	Middletown
GRAND CENTRAL HOTEL, "		Haera Franz,	Midway
(J P Hill prop),		DOYLE S A.	Millford
GRANGE HOUSE, (Mrs P J		Ebright H,	Millbrae
Quinn prop),		Layten P,	"
KINE PATRICK,		Millbrae Hotel, (P Luiton prop),	"
Mouroc W N,		Overmier J D,	Millville
Pellissier Eugene,		Simpson T J,	"
Schmitt John,		Smith Jas L,	"
Strobridge T W,		French A,	Milpitas
UNITED STATES HOTEL,		Donner H,	Milton
(Hammel & Denker props),		Henrick N W,	"
Thornton H W R,	Los Banos	Clodfetter Chas,	Mineral King
Wiedman A,	"	HALF WAY HOUSE, (D Clotfet-	
Eddy James J,	Los Gatos	ter prop),	"
Goldsmith W C,	Lower Lake	Hoy J C,	"
Stinson J L,	Loyalton	Smith S E,	"
Anderson Mark,	Madera	Sourtellotte —,	Minersville

KRANICH & BACH PIANOS—SQUARE AND UPRIGHT—Equal to any make, Steiner & Sons excepted. Illustrations Catalogue and Terms on application to M. Gray, Steiner Hall, 117 Post St., S. F.

OLD PORT WINE, H. PALMER & CO., 302 Davis St., S. F.

84 FIRST STREET, PORTLAND, OREGON, IS F. BICKEL'S Headquarters for Confectionery at Wholesale.

CUTTING PACKING CO. Canned Salmon, Vegetables, 17 to 41 Main St., S. F.

990	HOT	California	HOT
		CLASSIFIED.	
International Hotel (J Colambet), Mission San Jose		Andrews Sarah,	Nicolaus
MISSION HOTEL , (C Steyer		Virgil John A,	Niles
prop),		Barrows F P,	Needhoff
Arend John A,	Modesto	McKee W S,	
DAWSON C W , (Modesto House),		OAK GLENN COTTAGE , (W S	
Duncan Mose,		McKee propr),	
MODESTO HOUSE , (C W Dawson		Edwards Geo,	North Bloomfield
prop),		Lund P,	
PRENTISS HOTEL , (J W Pren-		Mobley F F,	
tiss),		German John,	North San Jose
ROSS HOUSE , (J C Traner propr),		NATIONAL HOTEL , (A J Put-	
Boyd E H,	Mohave	nam propr),	
Furgeson Mrs Mary,	Mokelumne Hill	Schmidt J no F,	
LEGER SISTERS , (Adolph Pe-		Weyer Fred,	Oakdale
chade manager),		Baldwin A,	Oakland
Mayer Fred,		Baxter J B,	
Larson Joseph,		Bushell House, (E A Bushell propr),	
McBeth D N,	Monitor	CHAPIE, TALLMAN & CO ,	
HAMPTON HOUSE , (O Hamp-		Chartand Louis,	
ton propr),	Monterey	Eureka Hotel (H H Meyer propr),	
Lockwood Albert,		GALINDO HOTEL (F H Lathorp),	
OCEAN HOTEL , (Mrs Milton Lit-		Gibbon J,	
tle propra),		Hall Wm M,	
ST CHARLES HOTEL , (R C		HANSA HOTEL , (Hermann Kirch-	
Wornes propr),		ner,	
Peacock E A,	Monticello	Henry J M,	
Morrow Mrs,	Moore's Flat	Hoveuden John,	
Shea Mrs,		Kingsland Thos G,	
Meado M,	Moore's Station	La Clede House, (Mrs Kato Jurgens	
Steinkant J P,		propr),	
Foram James,	Mount Bullion	Mansion House, (L A Willey propr),	
Reiser Mrs A,	Mount Eden	Markwalder H,	
BOGGS E W ,	Mountain View	McAllister Mrs H A,	
GLEASON G D ,		Miller Flora,	
Mountain View Hotel,		Newland A, (propr Newland House),	
TAYLOR S A ,		OREGON HOUSE , (J C Gage pro-	
Atwood Henry,	Murphy's	prietor),	
Sperry James L,		SNYDER S P , (manager Galindo	
COLEMAN MARY MRS , (Brook-		Hotel cor Eighth and Franklin),	
lyn Hotel),	Napa	Washington Hotel, (Benoit Lavorel	
Cowan J H,		Longe propr),	
Devlin Chas,		Wilson House,	
HOGAN MRS A , (propr Napa		Winter John,	
Hotel),		Winter's Hotel,	
King Mrs M,		Connelly J D,	Occidental
Jacobson Carson, (American House),		Olema Hotel (J Nelson propr),	Olema
McEnerny Mrs, (R R House),		Townsend Mrs E,	Oleta
Nussberger J,		Votaw Mrs M,	
SWISS HOTEL , (Potter & Varozza		Wakeman A J,	
proprs),		Leavitt C H,	Ophir
Patton J W,	Natividad	RUBOTTOM W L , (Orange),	Orange
Tholke W,		Housh Geo P,	Oregon House
Eilerman F A,	Nevada City	Pool C B,	Orland
NAFFZIGER J , (Union),		SEAVY C T ,	
PEARSON CHAS E , (National Ex-		Aber Mrs E A,	Orleans Bar
change),		UNION HOTEL , (Hiram Arents	
Richards Wm,		propr),	Oroville
Hund Fred,	New York Landing	U S HOTEL , (Louis W Hoops pro-	
Mills H W,	Nowbury Park	prietor),	
Wilson O W,	New Castle	EAGLE HOTEL , (E Hadsell pre-	
Fields D W & Co,	Newhall	prietor),	Pacheco
Briard G H,	Nicasio	Pajaro Hotel (J M Baldwin propr),	Pajaro

PUNCTUALITY, Fashion, Economy, Buckle & Son, Tailors and Woollen Drapers, opp. Walker House, Salt Lake City.

TRY MURRAY'S LUNG AND LIVER BALSAM.

Stylograph, or Rapid Letter Copying Book, "A. T. Crane's Stylograph, Part. "Kice-tograph, & C. Price 80c and 90c.

P
Co
Tu
PA
Ms
Gr
Per
Str
SW
H
AM
ze
CIT
COS
M
Stoc
Tigh
Unio
pr
Was
hir
Flari
Lidel
Emm
BOW
pric
Bria
CAR
CENT
prop
Hofnc
Kienc
Abbot
Bowle
Stante
Brown
FARM
son
GERM
prop
Murph
Pleasa
Colena
COMM
Wall
Forest
Haight
Iverson
Lyman
Wilken
Nutting
Parton
Stonem
Correo
CAYA
Isenan
Lewis J
Baker H
Boyes W
Carroll
Doherty

H. PAL

Cott G O,	Paskenta	Edwards J E,	Quincy
Turner Mrs E M,	"	Lawrence C H,	"
PASO DE ROBLES HOT		Miller Henry,	Red Bluff
SPRINGS HOTEL, (Blackburn		RED CLIFF HOTEL, (J An-	"
Bros and James proprietors),		draws propr),	"
	Paso De Robles	TREMONT HOTEL. (J W Bur-	"
Magini John,	Peach Tree	gess propr),	"
Grant Elisha,	Penryn	CASTLE A S,	Redding
Pence M,	Pentz	REDDING HOTEL, (B Conroy	"
Stryker P G,	Pescadero	propr),	"
SWANTON G W, (propr Swanton	"	Thompson F,	"
House),	"	Ayers Chas,	Redwood City
AMERICAN HOTEL, (W B Mat		GRAND HOTEL, (John Crowley	
zenbach propr),	Petaluma	Tremont House,	Redwood City
CITY HOTEL, (A B Reed propr),	"	Gardner H S,	Riceville
COSMOPOLITAN HOTEL, (H		Million Wm,	"
Matthies propr),	"	RIO DELL HOUSE, (L Painter	
Stockdale H,	"	propr),	Rio Dell
Tighe Kelly,	"	Central Hotel, (Mrs L E Runk	
Union Hotel, (Gerkons & Pfau pro-	"	proprss),	Rio Vista
prietor),	"	NEW WESTERN HOTEL, (Geo	
Washington Hotel, (Soldate & Cereg-	"	A Clarridge propr),	Rio Vista
hino propr),	"	RIVER VIEW HOTEL. (B B	
Flarity P,	Peter's Station	Brown propr),	"
Lidell Wm,	Phoenix Mine	Praeter A,	Ripon
Emmons S W,	Pine Grove	Craig Wm,	Riverside
BOWMAN HOUSE, (R Yarnold pro-		Cunningham R F,	"
prietor),	Placerville	GLENWOOD COTTAGE HOTEL,	
Bran Henry,	"	(Frank A Miller propr),	"
CARY HOUSE, (W M Donahue),	"	GOVE MRS L,	Rocklin
CENTRAL HOUSE, (S M Veach		Schlegelmilch Mrs Mary,	"
propr),	"	TROTT'S HOTEL, (G W Ma-	
Hofmeister Fredk,	"	Creedy propr),	"
Kiene Mrs E,	"	KEYSER & CO.	Rohnerville
Abbott W W,	Plainsburg	NEFF D S.	Roseville
Bowden Wm,	"	Scott W,	"
Stanton John,	"	Smith E B,	Rutherford
Browning F G,	Pleasant Grove	AMERICAN EAGLE HOTEL.	
FARMERS' HOTEL, (Jacob John-		(T S Wilkinson propr),	Sacramento
son propr),	Pleasanton	Arcade Hotel, (Thos Guinean propr),	"
GERMANIA HOTEL, (H Detjens		Brooklyn Hotel, (J E Mooney propr),	"
propr),	"	BROWN B E. (Bruce House),	"
Murphy John J,	"	BRUCE HOUSE. (B F Brown	
Pleasanton Hotel,	"	propr),	"
Coleman S C,	Plymouth	Baker B, (Central House),	"
COMMERCIAL HOTEL, (D M		BELVIDERE HOTEL, (J Froes	
Walker propr),	"	propr),	"
Forest House, (T W Easton propr),	"	BREWER A. (Eagle Hotel),	"
Haight W H,	Point Arena	BRYDING PETER, (Tremont),	"
Iverson N,	"	CAPITAL HOTEL. (Blessing &	
Lyman C,	"	Guthrie propr),	"
Wilkening H,	Point of Timber	Central House, (B Baker propr),	"
Nutting H C,	Pomo	City Hotel (A Noone propr),	"
Parton Mrs,	"	Conran John, (Eldred House),	"
Stoneman F E,	Portersville	Corrada B,	"
Correo A,	Port Harford	Crescent City Hotel, (J E Dixon	
CAYA M.	Port Wiuo	propr),	"
Isenan J,	"	DIETERLE ED. (Fifth Avenue	
Lewis J,	"	House),	"
Baker H W,	Potter Valloy	Ebner's Hotel, (Dietrich & Rump	
Boyes W R,	"	propra),	"
Carroll W F,	Princeton	ELDRED HOUSE, (John Conran	
Doherty R,	Purissima	propr),	"

H. PALMER & CO., Pure Sherry Wine, 302 Davis St., S. F.

PUNCTUALITY, Efficiency, Economy.
Buckle & Son, Tailors and Woollen Drapers, opp. Walker House, Salt Lake City.
Stylograph, or Rapid Letter Copying Book, - A. T. Green's Stylograph, Post. & Reg. U. S. Pat. Off. No. 101,102, 103, 104, 105, 106, 107, 108, 109, 110, 111, 112, 113, 114, 115, 116, 117, 118, 119, 120, 121, 122, 123, 124, 125, 126, 127, 128, 129, 130, 131, 132, 133, 134, 135, 136, 137, 138, 139, 140, 141, 142, 143, 144, 145, 146, 147, 148, 149, 150, 151, 152, 153, 154, 155, 156, 157, 158, 159, 160, 161, 162, 163, 164, 165, 166, 167, 168, 169, 170, 171, 172, 173, 174, 175, 176, 177, 178, 179, 180, 181, 182, 183, 184, 185, 186, 187, 188, 189, 190, 191, 192, 193, 194, 195, 196, 197, 198, 199, 200.

STEINWAY & SONS' PIANOS—Grand, Square, Upright—Sold for Cash or Installments. Illustrated Catalogue.
 M. Gray, Genl Agent for Pacific Coast, 117 Post St., S. F.

CUTTING PACKING CO. Canned Salmon, Vegetables, 17 to 41 Main St., S. F.

992	HOT	California.	HOT
CLASSIFIED.			
Fox's Hotel, (F N Mertes propr),		Sacramento	Arguilaz Bernard, San Diego
Gleeson Mrs Ellen,		"	BIRDSALL J D, (Lycn Hotel), "
GOLDEN EAGLE HOTEL , (F A		"	Horton House, (C P Gerichten propr), "
Hornblower propr),		"	O'NEILL PATRICK , (American),
International Hotel, (Jas Lansing		"	North San Diego
propr),		"	PALMER OSCAR , (Palmer House),
Lusi X,		"	Loop T M, San Fernando
Mansion House (W Hodgdon propr),		"	Twitchell C C, San Gabriel
McCarthy Michael,		"	Railroad House, (S Pope propr),
McFadden W F,		"	San Mateo
MORSEHOUSE , (O N Morse propr),		"	SAN MATEO HOTEL , (E Walker
PHILADELPHIA HOUSE , (P		"	propr),
Newman propr),		"	ALAMEDA PALACE , (J D Plitt
Schmid Jacob,		"	propr), San Jose
Schuler Frank,		"	Auzerais House (S W Churchill
STATE HOUSE , (H Eldred propr),		"	propr),
Tele-graph House, (B A Farr propr),		"	Barbare Mrs M C, "
TRICLEN JOSEPH ,		"	Barry John, "
UNION HOTEL , (Isadore Towns-		"	CARLSON & SWANSON , (Scan-
end propr),		"	dinavian Exchange),
Western Hotel, (Wm Land propr),		"	Carroll Wm, "
WILLIAM TELL HOUSE , (B		"	DONOVAN M L , (Irish-American),
Steinauer propr),		"	Dotta Bros,
BARR W G , (Palace Hotel), St Helena		"	FAULL WILLIAM , (Second St
RAMPENDAHL OTTO , (National		"	House),
Hotel),		"	FORNI & BONNETTI , (Swiss),
TONOLLA A , (St Helena Hotel),		"	GREELY MRS N M , (Heusley
Taylor Mrs,	St John	"	House),
Swartz Christian,	Saint Louis	"	JOHNSON JOHN ,
Meyers Fred,	Salida	"	Lamolle & Lagrue,
ABBOTT HOUSE , (E J Swift		"	Lick House, (J L Hill propr),
propr),	Salinas City	"	MAGUIRE F , (Atlantic Hotel),
BARLOGIO & BRESSCHINI ,		"	Manner G C,
(Swiss Hotel),		"	McCrosson Jas,
Jeffrey J,		"	NEVADA HOUSE , (B G Allen
LAPIERRE G , (French),		"	propr),
Rossi E,		"	NEW YORK EXCHANGE HO-
Ryan Thos,		"	TEL , (W O Barker propr),
TROPE F H ,		"	PACIFIC HOTEL , (Chas M Schiele
Weiler C B,		"	& Co),
McNally L & Co,	Salmon Creek	"	St James Hotel,
METROPOLITAN HOTEL , (B F		"	SCHIELE CHAS M & CO , (Pa-
Hawes propr),	San Andreas	"	cific Hotel),
Warren Alfred,	San Antonio	"	SMITH WM , (U S Hotel),
Leonard A,	San Benito	"	SPANSWICK MRS A E , (Ar-
Williams W,		"	guello House),
Kurtz & Evans, (Southern Hotel),		"	Tracy A,
San Bernardino		"	Weiland F M,
STARKE'S HOTEL , (A Starke		"	WENSTROM JNO , (Central Ho-
propr),		"	tel)
FOURTEEN MILE HOUSE ,		"	PLAZA HOTEL , (August Camours
(August Jenevein propr),	San Bruno	"	propr), San Juan
SAN BRUNO HOUSE , (Richard		"	Pallon Geo,
Cunningham propr),		"	ESTUDILLO HOTEL , (P God-
AYERS' HOTEL , (Wm Ayers		"	chaux propr), San Leandro
propr),	San Buenaventura	"	Giblin Geo,
PALACE HOTEL , (J M Miller		"	HANSEN N L , (Scandinavian),
propr),		"	Niels Henriksen,
REVERE HOUSE , (Wagner & Co		"	RESSER H , (White House),
propra),		"	Webber Mrs M,
Ustusaustegia Victor,		"	Branch A W, San Luis Obispo
WAGNER & CO , (Revere House),		"	COSMOPOLITAN HOTEL , (Black-
		"	burn & Godchaux propra),

American, German and French Confectionery at Wholesale, by Fred. Bickel, 84 1st St., Portland, Oregon.

H. WACHHORST calls attention to his Genuine Sterling Silverware, 315 J St.

W. A. & C. S. HOUGHTON carry Largest Stock of Wholesale Stationery in the State, 615 J St., Sacramento.

PURE

PACIFIC BUSINESS COLLEGE. The Model Commercial College of the Coast, 320 Post St., S. F.

HOT

California.

HOT

993

CLASSIFIED.

EAGLE HOTEL , (Stark & Cooks- ley proprs.), San Luis Obispo	Rety Mrs E, Bennet S, Grant & Patton, Nally Jas, Wilson Mrs E, Grider W, Lowden J S,	Saucelito Savannah Sawyer's Bar " " Sebastopol Seiad Valley " "
FRENCH HOTEL , (Louis Pegot & Bro), " "	EMPIRE HOTEL , (Jno V Scott propr), Shasta	" "
Knap John P, " "	GREENE MRS H L , " "	" "
Lima J P, " "	ANDERSON'S HOTEL , (Charles Anderson propr), Sheep Ranch	" "
Goldbaum Simon, San Luis Rey	CENTRAL HOTEL , (E J An- drews propr), " "	" "
Jefferies Walter M, San Miguel	Degauna C, " "	" "
Jeffreys Walter M, San Marcos	Adams W N, Sheridan	" "
Pope S, San Mateo	Parrott B R, " "	" "
Ferrell J D, (Point House), San Quentin	DECKER G A , Sherwood Valley	" "
McRae John, " "	HALL T D , Shingle Springs	" "
Antoni A, San Pablo	Meyer Franz, " "	" "
Doran P, " "	Bigelow H H, Sierra City	" "
Quillman E, " "	Contar John, " "	" "
Mahon T G, (Mahon House), San Rafael	Lamar Joseph, " "	" "
CENTRAL HOTEL , (M O Connor propr), " "	Scott Jno A, " "	" "
GERMAN HOTEL , (Mrs Mahn- chen propr), " "	Buxton G Q, Sierra Valley	" "
GILBERT HOUSE , (S C Ed- wards), " "	Dean M, " "	" "
Parisian House, (Eticnne Sivieron), " "	Vandevere S V, " "	" "
Barrett James, San Ramon	Harvey Cash, Silverado	" "
Horan P, " "	Pickering W, " "	" "
Pacheco Bros, San Simeon	MORGAN E M , Slack's Canyon	" "
LAYMAN J W , (Santa Ana), Santa Ana	Tuttle T G, Slide	" "
Ryel P G, " "	Fountain G, Slippy Ford	" "
Arlington Hotel (D W Thompson, manager), Santa Barbara	McCoy —, " "	" "
Birabent J M, " "	Moore Mrs Mary, " "	" "
Morris Jas F, " "	Mooney Thos, Smartsville	" "
OCCIDENTAL HOTEL , (James Munroc propr), " "	Peardon John, " "	" "
BARBIERI J , Santa Cruz	Smith Barney, " "	" "
Frefry J H, " "	BROOKING JAMES , Smith River	" "
Martin C C, (Santa Cruz), " "	Anderson Mrs A B, Snelling	" "
PACIFIC OCEAN HOUSE , (E J Swift propr), " "	HORSLEY J R , " "	" "
Weber & Pratschner, (Germania Hotel), " "	Soda Bay Hotel, (A K Gregg propr), Soda Bay	" "
Wilkins P V (Wilkins House), " "	Gregg A K, (Soda Bay), " "	" "
Johnson M D, Santa Monica	Bear Chas, Soledad	" "
PERKINS HOUSE , (Joseph Per- kins propr), " "	Seevercrop Peter, " "	" "
PERKINS JOSEPH , (propr Per- kins House), " "	PITTSBURGH HOTEL , (J E Scammon propr), Somersville	" "
SANTA MONICA HOTEL , (M D Johnson propr), " "	Sonoma House, (Mrs E Glyn propr), Sonoma	" "
Baker C N, Santa Paula	Tecino Hotel, (A Tecino propr), " "	" "
Byne M, Santa Rosa	TRAVELERS' HOME , (John Gaff- ney propr), " "	" "
Empire House, (Wm Patterson), " "	Union Hotel (F Osttl propr), " "	" "
GERMANIA HOTEL (John Haas), " "	CITY HOTEL , (O L Bemis), Sonora	" "
GRAND HOTEL , (James Boyd), " "	YO SEMITE HOUSE , (F A Freund propr), " "	" "
OCCIDENTAL HOTEL , (G A Tupper), " "	GETZSCHMANN A (Park House), Soquel	" "
SANTA ROSA HOTEL , (P John- son), " "	MANN T W , " "	" "
Struckman Mrs F, " "	BLISS W , South Butte	" "
GOODHUE C H , Sargent's Station	Marsh Mrs E, South Fork	" "
CENTRAL HOTEL , (James H Hussey), Saucelito	Reynolds Chas, South Vallejo	" "
	Watson Mrs I, " "	" "

63

ERNST GABLER'S Square and Upright. These favorably known Instruments for sale at M. Gray, 117 Post St. reasonable rates and terms.

W. A. & C. S. HOUGHTON carry Largest Stock of Wholesale Stationery in the State, 615 J St., Sacramento.

American, German and French Confectionery at Wholesale, by Fred. Bickel, 84 1st St., Portland, Oregon.

PURE PORT WINE, for Medicinal Purposes, 302 Davis St., S. F.

HOT

California.
CLASSIFIED.

INS

995

"ELECTROGRAPH" 100 facsimile copies in 10 minutes, "A. T. Cross' Stylographic Fountain Pen, Stylograph, & Co. See Pages 300 & 301."

Hanson C O, Washington
 Foster's Hotel, Washington Corners
ZIMMERMAN C, "
 Davis Jas, Waterford
JESSEN CONRAD, Watsonville
LEWIS HOUSE, (A Lewis propr), "
MANSION HOUSE, (J M Staples propr), "
 Moonoy Jas, "
WESTERN HOTEL, (Lorenzo Lorenzen propr), "
WILLIAMSON J N, "
 Condon Win, Weaverville
 Morris & Rule, "
 Vollmers & Paulsen, "
COMER J H, (propr Seventh Street House), West Oakland
 Henninger John, "
 Venaglia E, "
 Hepburn Mrs M, West Point
AMERICAN HOTEL, (E J Seibold propr), Wheatland
NEUSTADT M M, (Central), "
 Trimmer Mrs Joseph, "
 White Jas R, White's Bridge
 Potts J L, Wildflower
 Rudcliff J O, Witter's Springs
WITTEB D "
HARVEY L S, (Cosmopolitan), Williams
WILLIAMS W H, (propr Williams Hotel), "
CENTRAL HOTEL, (G W Williams propr), "
 Price Win, Willows
 Jackson A A, "
 Ward Joseph, "
 Edward D P, Winters
LATON M F, (Parker House), "
PLUMMER E H, Woodbridge
 Martiuson H, Woodford
AMERICAN EXCHANGE HOTEL, (M H Torrance), Woodland
BURGE FRANK, (Helvotia Hotel), "
CAPITAL HOTEL, (Matt Tackney), "
CRAFT HOTEL, (Jno Gassner), "
GASSNER JNO, (Craft Hotel), "
McDONALD L W, (Yolo Hotel), "
 Quilty John, "
 Shyroek Samuel, "
CASTLE O B, Wrights
 Rud S W, "
 Slaughter Thos, "
 Wright J R, "
 Hurleran John, Yankee Jims
 Knight Leonard, Yolo
 Reid Jno D, "
 Bernard John K, Yo Semite
 Black A G, "
 Leidig Frederick, "
 Snow Albert, "

Johnson R I & J W, Yountville
 Utting H N, "
FRANCO-AMERICAN HOTEL, (John B Rohrer & Co propr), Yreka
OWEN J C, Zem Zem

Arcade Hotel,
 Ione City, Amador Co., - California.
 JAS. McCAULEY, Proprietor.

BOARD AND LODGING,
 From \$1.50 to \$2.00 per Day.

HOUSE PAINTERS.
 (See Painters.)

ICE.

Boca Ice Co, (Alex McIntosh manager), Boca
 Mountain Ice Co, (S D Smith manager), Bronco
 People's Ice Co, (J S Thompson manager), "
COLUSA ICE MANUFACTORY, (J B Cooke propr), Colusa
COOKE J B, (Colusa Ice Manufactory), "
 Los Angeles Ice Co, (G E Milliken supt), Los Angeles
TOMB JACOB, Marysville
TWOMEY WM, Merced
WOLLNER JACOB, Modesto
 Simon Robert, Nevada City
 Gordon J S G, Oakland
 Coles J L & D H, (Sacramento Ice Co), Sacramento
 Grubler & Sellinger, "
PACIFIC ICE CO, (Jacob Hochn supt), "
 Schindler Mrs H, (ice cream), "
SUMMIT ICE CO, (Jacob Hochn supt), "
 Beach Tyler, San Jose
 Stockton Ice Co, (Otis Perrin president), Stockton

INSURANCE AGENTS.

Parkes & Cutter, Adin
 Gilbert & Brown, Alameda
 McLean Stirling, "
PRINCE B R, Altaville
 Hunn Harry, Anaheim
HANNA JOHN, "
 Langenberger F, "

GRAY'S PIANOS—Square and Upright.

(Under my own name) I offer for sale, for cash or instalments, these reliable moderate priced Instruments, fully warranted, M. Gray, 117 Post St.

WHO'S YOUR TAILOR? TRY Buckie & Son, 195 Main St., opposite Walker House, Salt Lake City, Utah.

CUTTING PACKING CO. Canned Salmon, Vegetables, 17 to 41 Main St., S. F.

996	INS	California.	INS
CLASSIFIED.			
MILLES D E,	Anaheim	Willis H C,	Lathrop
OLDEN WM R,	"	MACK S L,	Lainoore
Rimpau Theodore,	"	Elangar E,	"
Steinhart A W,	"	GILROY L,	"
Walsh E,	Auburn	Goodman Joseph,	"
Blodget H A,	Bakersfield	Heinlen A E,	"
Parks H C,	"	Mitchel J L,	Livermore
RHODES THOS,	"	Meeker A C,	Lodi
WOOD ROYAL JR,	Banta	MOWRY L C, (real estate and ins),	"
BARRY JAS, (Commercial Union Association Co),	Benicia	Brodrick W J,	Los Angeles
GRAY SAMUEL C,	"	Caswell S B,	"
EMERSON D L & L H,	Berkeley	DRAKENFELD B F,	"
WILLARD F P,	Bodie	Drakenfeld Geo B,	"
Hankins & Hawley,	Brownsville	HERDMAN & JONES,	"
Ramsey T J,	"	Kromer M,	"
Chapman S,	Calistoga	Leak Edward,	"
Cofer E M,	Cambria	MCLELLAN BROS,	"
Miner R A,	"	MOORE WALTON S,	"
Mandelson M,	Capistrano	Morford W E,	"
Davis V,	Chico	PHILIP P,	"
Hobart C V & Co,	"	Toberman J R,	"
Roper J W,	"	MOORE E,	Madera
Silver H C,	"	REDFIELD O T,	"
Thiel A I,	"	Bogan & Co,	Mariposa
Murphy M A,	Colton	Weiss J,	Martinez
GRANDALL GILES G,	Colusa	Abbott A,	Marysville
Miles W H,	"	FULLER J B,	"
Washburn P L,	"	GORHAM CHAS,	"
Cotten J W,	Dixon	Hoblitzell H S,	"
WEIHE EDWARD,	"	KRAUSE FRED L,	"
COOPER W F,	Downey City	KRAUSE J H,	"
DISQUE H,	Dutch Flat	Merritt George,	"
McClure E L,	"	NEWBERRY & HOLMES,	"
Nichols W & P,	"	Sewell Newton,	"
Drew M,	El Dorado	BATES SAMUEL C,	Merced
Hirsch & Coblenz,	"	Gribi John,	"
BARRETT J H,	Elmira	RALSTON J B,	"
BELL FRED W,	Eureka	Turner W H,	"
WATSON & RANDALL,	"	Gladden J M,	Meridian
Weck F A,	"	Wheatly John,	Millville
Burnham J H,	Folsom	Rogers Stimpson P,	Modesto
FAYMONVILLE BERNARD,	Fresno	Gilbert J E & Co,	"
KUTNER & GOLDSTEIN,	Fresno Flats	MEDLEY P H,	"
Phelps M D,	Georgetown	Walthall L B,	"
CRAWFORD E L,	Geyserville	TERRILL & PETERS,	Mokelumne Hill
MOORE A P & CO,	Gilroy	STOCKING E B,	Morro
Luck J C,	Grangeville	Boke J H,	Napa
Dwalle Jno P,	"	Bogg W M,	"
NATHAN HERMANN,	Grass Valley	Knapp H H,	"
BRADY A B,	"	LYMAN G G,	"
SPENCER WM K,	Half Moon Bay	SEELEY C B,	"
Walker Suml,	Hanford	Gurthe L,	Nevada City
Donager Benj,	"	Stidger O P,	North San Juan
HEINLEN J R,	Haywards	Swan Anson B,	"
RUSSELL J,	Healdsburg	Brown Craig & Co,	Oakland
Hudson & Reynold,	Hollister	Davis A G & Co,	"
Johnson G G,	"	Dick B C,	"
SMITH A L,	Independence	Doe Griffin & Co,	"
Harris & Rhine,	Jamestown	Edwards & Arthur,	"
BUTTERFIELD B,	Kibesillah	Fogg James L,	"
Whipple F A,	Lathrop	Fuller Hinda,	"
Berry Fred T,	"	Gardiner J J,	"

COUNTRY DEALERS can be supplied by F. Bickel, Wholesale Confectioner, 84 1st St., Portland, Oregon.

H. WACHHORST, Agent for Am. Watches, 315 J Street, Sac.

W. A. & C. S. HOUGHTON carry Largest Stock of Wholesale Stationery in the State, 615 J St., Sacramento.

W. A. & C. S. HOUGHTON carry Largest Stock of Wholesale Stationery in the State, 615 J St., Sacramento.

INS	California.	INS	997
CLASSIFIED.			
Laton B B,	Oakland	Roe C F,	San Bernardino
Magill R H,	"	CHAFFEE & McKEEY,	"
Mantel B G,	"	San Buenaventura	"
McLaughlin & Macdonald,	"	HARE ED T.	"
MIRANDA J B.	"	Fairchild J A,	San Diego
OAKLAND HOME INSURANCE	"	Fuivre Joseph,	"
CO. (G M Fisher pres),	"	Higgins Albert,	"
Pacific Mutual Life Ins Co,	"	Higgins & Reed,	"
Roff Harry L,	"	Leonard Joseph,	"
Snow & Ragsdale,	"	McCoy Frank,	"
State Investment Ins Co,	"	Morse E W,	"
Thano J E,	"	BELL JOHN,	San Jose
Thomson Samuel,	"	BORING & WRIGHT,	"
Troy J H,	"	BROWN J E,	"
Walker T L,	"	Clayton J A,	"
Crowder R L,	Orange	Dilley Jas S,	"
FOGG & PERKINS.	Oroville	HENSLEY C B.	"
Lowry A J,	Placerville	KLEIN & HIGGINS.	"
PALMER J R.	Pleasanton	MOODY A E.	"
SCUDDER N W.	Petaluma	MURPHY J M & SON,	"
YOUNG GEO C.	"	PORTAL J B J,	"
Chapman J M,	Quincy	Porter & Manley,	"
Whitlock J H,	"	RAY T W & CO,	"
HOOK M R.	Red Bluff	REED & WELCH.	"
Walsh M,	Redwood City	RUCKER & PAGE, (fire),	"
WELCH R C.	"	Spencer & Covell,	"
ERLANGER & GALINGER.	"	Quimby & Skinner,	"
Brown E G,	Rio Vista	BLAKE JAS B. (agt Commercial	"
Cunningham R F,	Riverside	Insurance Co),	San Luis Obispo
MILLER FRANK A,	"	Forrester P A,	"
Cleddale John,	Rocklin	Munk Geo W,	"
SMITH L G.	"	ORTEGA J C,	"
Barnum W S,	Rohnerville	PHILLIPS C H. (agt Liverpool,	"
Agard J J,	Sacramento	London & Globe Insurance Co),	"
Brown J R,	"	BARTLETT A T,	San Mateo
Cadwalader & Parsons,	"	Easton A S,	"
CAREY JNO T.	"	Fisher G H,	"
CHANDLER L C.	"	HUMPHREYS C W.	Santa Ana
Coleman W F,	"	Mosher C A,	"
DAVIS RICHMOND.	"	Cook Mortimer,	Santa Barbara
Hayden C C,	"	Froom A W,	"
HICKMAN P L,	"	McNolly C H,	"
JENNINGS E B,	"	Rogers Bros & Co, (South British &	"
LEONARD A.	"	National Insurance Co),	"
Luebbering Jno,	"	Williams N W,	"
PACIFIC MUTUAL LIFE IN-	"	WINTON N W,	"
SURANCE CO, (Geo A Moore	"	Woodbridge W H,	"
pres),	"	Jenkins G C,	Santa Clara
Spinks & Acock,	"	Heacock E G,	Santa Cruz
STROBEL CARL.	"	Pray & Drennan,	"
SWEETSER & ALSIP.	"	Boyce M B,	Santa Monica
WHITMAN A T.	"	Evans W M,	Santa Rosa
SMITH W A C,	St Helena	Rose & Hillis,	"
Straus J F,	"	Swett Frank H,	"
Van Tassell Theo,	"	BUSCH A C & CO.	Sierra
Elmore A H,	Salida	Crawford M J,	Smartsville
GARRIGUS L H,	Salinas City	Pauli R J,	Sonoma
Stone & Eardley,	"	Randal Chas H,	Sonora
WINHAM W P L,	"	STREET H L,	"
Braun I B,	San Bernardino	Cumming D J,	Soquel
CONDEE & MITCHELL.	"	Baker M D,	Stockton
Foy John M,	"	Clark Z P,	"
		Clayes J R,	"

KRANICH & BACH PIANOS—SQUARE AND UPRIGHT—Equal to any make. (Steinway & Sons excepted). Illustrated Catalogue and Terms on application to K. Gray, Steinway Hall, 117 Post St., N. F.

COUNTRY DEALERS can be supplied by F. Bickel, Wholesale Confectioner, 84 1st St., Portland, Oregon.

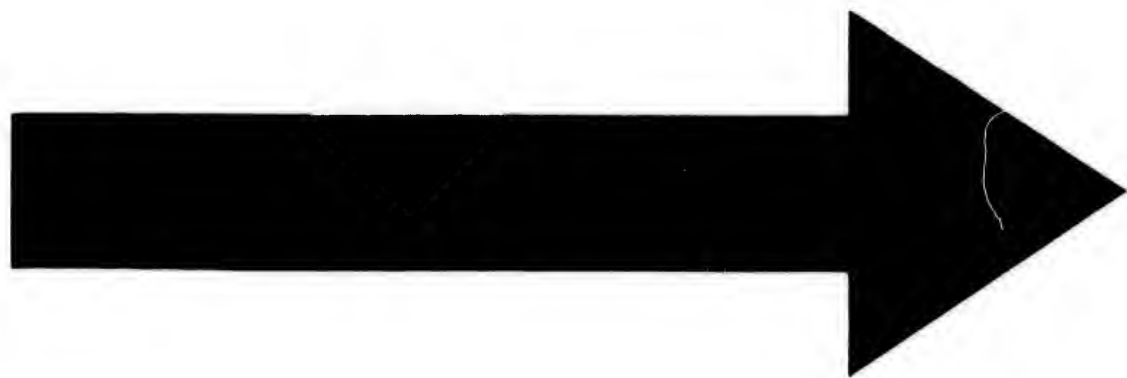

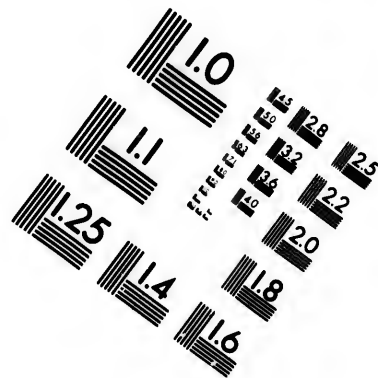
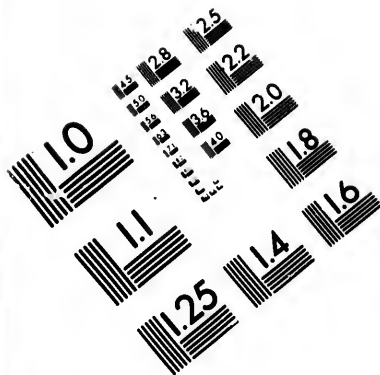

**IMAGE EVALUATION
TEST TARGET (MT-3)**

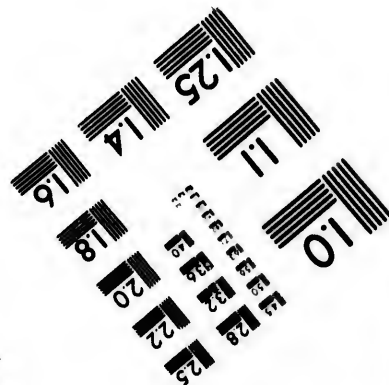
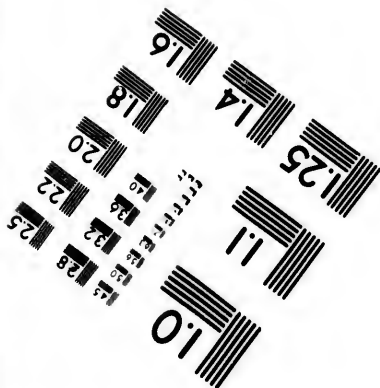
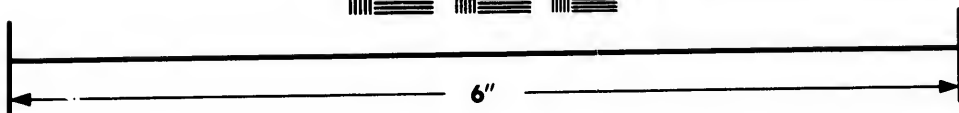
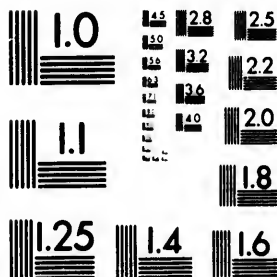

**Photographic
Sciences
Corporation**

25 WEST MAIN STREET
WEBSTER, N.Y. 14580
(716) 872-4503

14 128
8 132 125
4 122
20

01

ARCTIC SODA AT THAXTER'S DRUG STORE, CARSON CITY, NEVADA.

998

INS

California.

JUS

CLASSIFIED.

Compton Wm T,	Stockton	Adler C H,	Santa Barbara
CUTTING L M,	"	Arrwey L,	Stockton
Dohrman Chas W,	"	HARRIS HENRY,	"
Hogan W C,	"	KENNEDY & MILLER,	"
Lyon L E,	"	Davis E S & Co,	Vallejo
McCarty Jas M,	"		
Mender D A,	"	JUSTICES OF THE PEACE.	
PERRY GEO,	"	Cutter J C,	Adin
Rhodes Alonzo,	"	BYLER W P,	Alameda
CHRISLER P J,	Suisun	Hunter W P,	"
Partridge Jno C,	Susauville	RICHMOND E A,	Alvarado
Brinn M & Bro,	Sutter Creek	Gundry J,	Amador City
Randolf I N,	"	Bailey Alex,	Anaheim
HOY CHAS A,	Tehama	GANNON THOMAS L,	"
AGLER JAMES,	Tracy	Spame J W,	Anderson
Buckman E T,	Tulare	Tait William,	Angel's Camp
Lovejoy J A,	"	Ludekins L,	Aqueduct
Russell Henry C,	Turlock	DEMING B,	Arcata
WARD JOS F,	"	Elder F A,	Auburn
UTT L,	Tustin City	Wilkinson N R,	Bakersfield
Blackman H,	Vallejo	Luce Douglass,	Banta
COX W R JR,	"	Quiorolo Jos,	Bear Valley
HUBBS CHAS H,	"	BARRY JAMES,	Benicia
McPike A J,	"	HASTINGS W F,	"
SNOW H H,	"	Daniels N,	Benton
SNOW & PETTIS,	"	Robinson E P,	"
Creighton Thos,	Visalia	Boynton Ira,	Berkeley
Levy Julius,	"	More A,	"
Zumwalt D K,	Walnut Creek	Way A,	Bieber
Wilson & Stow,	"	Doty L W,	Biggs
RADGESKY L,	"	Way A,	Big Valley
HOLBROOK L D,	Watsonville	Hilton J,	Bird's Landing
JACKSON HENRY,	"	Mulford P H,	Blocksburg
PORTER J T & CO,	"	Cockrell L B,	Bloomfield
Craig C W,	Weaverville	Newman Thos,	Bodie
Young Frank W,	"	PETERSON R L,	"
RYDER & CHAMBERLAIN,	Williams	Finnie T W,	Bolinas
Jacoby Herman,	Wilmington	Juett H B,	Brentwood
Fiske Geo D,	Woodland	Obenchain T J,	Bridgeport
MOSES W F,	"	Wilds R R,	"
RUGGLES A C,	"	FOSTER SAMUEL G,	Brighton
LYNDON J W,	Wrights	Daggett D O,	Brown's Valley
WADSWORTH E H,	Yreka	Garr J W,	Butte City
		Collins T M,	Calistoga
		Ramage G W,	Cambria
		Bliss C A,	Camptonville
		Miller A G,	"
		Perkins E E,	Capay
		Daneri J B,	Capistrano
		Fuller J P,	"
		Way Wm,	Carpenteria
		Wright C W,	Cayucas
		Weloughby N,	Cherokee
		Cutting C B,	Chinese Camp
		HALLET ANDREWS,	Chico
		LUCAS A J,	"
	Sacramento	Thompson A,	Cinnaber
	"	Tony G S,	Clarksburg
	"	INGRAM HENRY,	Clayton
	"	Spagnoli D B,	Clinton
	"	Spagnoli S G,	"
	San Jose	Haehl H,	Cloverdale

JEWELRY AND JEWELERS.

(See Watches and Jewelry; also Watch-makers and Jewelers.)

JUNK DEALERS.

Tompkins Benj,	Bird's Landing
Nottingham Jno,	Healdsburg
BRUCE H,	Marysville
RANDOLPH T E,	"
GOTTORSKI W,	Sacramento
HARLEY JAMES,	"
HIRSH MARKS,	"
POSKA SAMUEL,	"
STEIN SAMUEL,	"
WILLIAMSTON HENRY,	"
PETERSON AUGUST,	San Jose

WHOS YOUR TAILOR? Try Buckle & Son, 195 Main St., opposite Walker House, Salt Lake City, Utah.

TRY MURRAY'S MAGIC OIL L. Blumauer & Co., Portland, Oreg., have it.

Methodist Book Depository, { Branch of New York Book Concern, "A. T. Cross", "Stylographic" Pen, "Stylograph", "Electrograph", "Pages 300 & 301." } H. P.

Methodist Book Depository, { Branch of New York Book Concern, "A. T. Cross" } Pages 300 & 301. { Styligraph, Pen, Mxylograph, "Electrograph," }
 WOODS YOUR TAILOR? Try Buckle & Son, 195 Main St., opposite Walker House, Salt Lake City, Utah.

JUS	California.	JUS	999
CLASSIFIED.			
Morgan D B,	Cloverdale	Ford J W,	Imadale
Kuenzly Jacob,	Colfax	Schalten Jos,	Independence
HOSKING WILLIAM,	Collinsville	Swift C B,	Ione City
Young C P,	Coloma	Stone P,	Iowa Hill
White G T,	Colton	Goldner H,	Jackson
KLUBER HENRY,	Columbia	Bangham E G,	Janesville
BRASSFIELD W H,	Colusa	Jelleson J E,	"
Wharton J F,	"	Swain Geo W,	Julian City
Morris B E,	Coulterville	Newell Wm,	Kelsey
Reed Jas W,	"	Cox J L,	Keyesville
Lander C H,	Darwin	Claxton G W,	Kibesillah
BRADBURY E G,	Diamond Springs	Powell H T,	"
Brown C P,	Dixon	Gasner Wm T,	Kingsburg
Busto J W,	Downey City	WARNER JOHN,	Knight's Ferry
Justice Wm,	"	Berry Fred T	Lathrop
Church M B,	Drytown	HAMMOND J A,	La Grange
Beacon Thos,	Duncan's Mills	Paul E M,	Lakeport
Jamerson Jas,	Dutch Flat	Earle L M,	Lancha Plana
McCarmicle Wm,	Eagleville	Washington Henry,	La Porte
HOWARD ASA,	East Oakland	Fowler W F,	Lemoore
Tracey H F,	El Dorado	Broughton W W,	Lompoc
Gage Delos,	Elk Grove	Hungerford M C,	Little Stoney
BARRRETT J H,	Elmira	GRAHAM ROB W,	Livermore
Hoppner John,	El Monte	Owens Geo,	Lockford
Soward R,	"	MOWRY L C,	Lodi
KIMBALL JOHN H,	Eureka	Fisher J A,	Los Angeles
Scott D C,	"	Lawler W B,	"
Van Vlear R F,	Fannington	Traford John,	"
Rountree A L,	Felton	Miller D L,	Lower Lake
Brown R,	Ferndale	Luttges G,	Maine Prairie
FERRILL J D,	"	Neall J M,	Mammoth City
Yates E R,	Fiddletown	Reinking C W,	Manchester
Herrick H,	Florin	Temple G W,	Mariposa
Anderson H,	Folsom	Whorton L G,	"
Renson John,	"	Clogston Wm,	Markleeville
Rackford Edwin,	Fort Ross	Maxwell M,	"
Woodward F J,	French Camp	FORD W H,	Martinez
HILL S H,	Fresno	Eilerman B,	Marysville
TUPPER H C,	"	SWEZY CHAS E,	"
Smith F M,	Galt	Gwifil Wm N,	Melville
Smith I M,	"	Breen N,	Merced
McLean L B,	Georgetown	Leggett T A,	"
Dowdy Perry,	Gilroy	Gault T L,	Millville
Daylo Jno J,	Grangeville	Baker P Y,	Mineral King
Worswick Wm H,	"	Cunningham Francis,	"
Davis Henry,	Grass Valley	Burney James M,	Modesto
Sheldon Wm H,	"	Davis W H,	"
Brown T C,	Grayson	TIBBITS O F,	Mokelumne Hill
NORMAN GEO H,	Gridley	HOUGHTON D J,	Monterey
Christian W,	Grizzly Flat	Seawell J H,	Monticello
DUNBAR JOHN,	Guadalupe	Bliss W J,	Moore's Station
Pringle Wm,	Half Moon Bay	Stocking J C,	Moro
KNAPP R I,	"	Bruton Saml J,	Nelson
Miller John P,	Havilah	Pond J E,	Napa
Austin J D,	Haywards	Towle G W,	"
Emerson J P,	Healdsburg	Anderson Jno,	Nevada City
Lee W G,	Hollister	ROBINSON R E,	"
McCroskey —,	"	Turner J H,	Newhall
Owens J A,	"	Stotlar J,	North San Juan
Carr S W,	Hornitos	Wall W W,	Nortonville
McElroy Alex,	"	Emery A S,	Oakdale
WEBSTER WM I,	Hydesville	Carr L T,	Oakland
Kingsbury C N,	Igo	Church A M,	"

SECOND-HAND PIANOS. On site for 20 years. Instruments. Good quality. Upright. Squarres and Uprights. M. Gray, 117 Post Street, S. F.

CUTTING PACKING CO. Canned Fruits, Meats, etc. 17 to 41 Main St., S. F.

1000	JUS	California.	JUS
CLASSIFIED.			
Daniels S F,		Oakland	HUMPHREYS C W, Santa Ana
Shearer Sextus,		"	Crane H G, Santa Barbara
Cooledge Sabin,		Oleto	Cleneay F W, Santa Clara
Jenkins J F,		Orange	Stiles E B, "
DODSON T H,		Orland	CURTIS L, Santa Cruz
LEONARD JNO P,		Oroville	Davenport J P, "
HARDING J F,		Pacheco	Farnham L, "
Ketchum M L,		Pajaro	CHAPIN E K, San a Monica
Bunbury Thos,		Pasadena	BROWN JOHN, Santa Rosa
Patterson A D,	Patterson Station	"	Laughlin —, "
Thompson W J,	Pescadero	"	Isaacs J E, Shasta
CAVANAGH JOHN,	Petaluma	"	Kean P H, Sheep Ranch
KING N,	"	Phoenix Mine	Pearson P, Silverado
Davenport G R,	Placerville	"	Alesworth J W, Slack's Canyon
Carpenter W P,	"	Plainsburg	McNutt John F, Smartsville
Sherwood B,	"	Plymouth	BROOKING JAS, Smith River
Lander Andrew,	"	"	HORSLEY J R, Snelling
Reeves D D,	Point Arena	"	Miller J L, Sonora
Richardson H M,	Point of Timber	"	Bennett J F, Soquel
Hoyt George A W,	Ponoma	"	MINTA WESLEY, Stockton
Carey J E W,	Portersville	"	HURBARD H, Suisun
PARKER J B,	Princeton	"	Chittenden J E, Summer
Williamson G A,	Quincy	"	Blake J C, Susanville
Robinson S A,	Red Bluff	"	Maxey J B, Sutter Creek
Haggood N H,	Redding	"	Porter J S, "
Porter H L,	Redwood City	"	Lincoln J M, Suttersville
HOOK M R,	Rio Vista	"	Patton R B, Sweetland
McCormick Jas,	Riverside	"	Nelson W L, Sycamore
Seofield H A,	Rocklin	"	Thrap J H, Table Rock
Ingersoll J D,	Rohnerville	"	WILLIAMS R L, Tehama
Brown E G,	Routier	"	Fisher A L, Tomales
SMITH B F,	Rutherford	"	HAY W M P, Tracy
Davis H A P,	Sacramento	"	Dunster G W, Truckee
Patterson A D,	"	"	Keiser John, "
Chopson Thomas,	St Helena	"	Lovejoy J O, Tulare
GILMER THOS W,	Salinas City	"	WARD JOSEPH F, Turlock
HAINES G,	San Bernardino	"	Barnes T L, Ukiah
Haskin W A,	San Buenaventura	"	Cunningham W W, "
Renison Thos,	San Diego	"	Hadley A A, Upper Mattole
Knox John T,	San Fernando	"	Ward J P, Vacaville
Morris John M,	San Gabriel	"	Aspenall W, Vallejo
Rice W J,	San Jose	"	Munroe G, "
Soule C E,	San Juan	"	Riley G W, "
Severance Chas,	San Leandro	"	Beard A S, Valley Center
Leonard Joseph,	San Luis Obispo	"	Chendinin W S, Viejas
Porter John R,	San Mateo	"	Reynerson Jacob, Visalia
Beckett L J,	San Rafael	"	Huey E W, Volcano
Griswold W H,	San Simeon	"	TURNER M H, Walnut Creek
Hamilton H,	"	"	Bell Geo W, Washington
Buckner R B,	"	"	Buckingham Robt, "
Johnson J W,	"	"	CONNER D M, Washington Corners
Chalners Geo,	"	"	DAVIS T M, Watsonville
Heritage J O,	"	"	HOLBROOK L D, "
Hodgkin J W,	"	"	BRAY P M, Wheatland
RAWSON M L (Town Clerk),	"	"	DUPLEX EDWARD P, "
Barnes G W,	"	"	WILSEY R A, Williams
Henderson M,	"	"	CARALOFF ALICK, Willows
Foss D R,	"	"	HULSE J C, Winters
Rumrill Azro,	"	"	RUGGLES A C, Woodland
HUGHES WM S,	"	"	LUSE A S, Wrights
Bowles Caleb,	"	"	Griffin F, Yountville

COUNTRY DEALERS can be supplied by F. Bickel, Wholesale Confectioner, 84 1st St., Portland, Oregon.

H. WACHHORST calls attention to his Genuine Sterling Silverware, 315 J St.

W. A. & C. S. HOUGHTON, the leading Wholesale Booksellers of California, 615 J Street, Sacramento.

Stipp
Arcut
Clove
Ran
Grang
OAK
(Pr
Odd F
rian

H. PA

COUNTRY DEALERS can be supplied by F. Bickel, Wholesale Confectioner, 84 1st St., Portland, Oregon.

W. A. & C. S. HOUGHTON, the leading Wholesale Booksellers of California, 615 J Street, Sacramento.

LAD

California.
CLASSIFIED.

LIQ

1001

LADIES' UNDERWEAR.

Foss Mrs O, Oakland
Brandt A, Sacramento
Smith Mrs W R, Santa Rosa

LAND OFFICES.

(See United States Officers.)

LAUNDRIES.

Miller Mrs Maria, Dixon
Kohler Fred, East Oakland
MUNSON J G, Eureka
WEAVER F A,
GORDON E H, Ferndale
Green Mrs Geo, Fresno
DE LA NUX, MERTON & CO,
(French Laundry Ass'n), Los Angeles
Javon A, (French), Napa
Berkeley Laundry, (Chas Partensky
prop), Oakland
Chevinton & Calon, (French), "
Contra Costa Laundry, "
Scott Mrs, Placerville
BOLTON J C, Redding
Cooley S B, Sacramento
Coomb —, San Jose
UNG HI, Santa Barbara
Seuilling Henry, Santa Cruz
Stockton Laundry, Stockton
Barloggi & Maillard, Vallejo
Contra Costa Laundry Association,
West Oakland
Flores M, Yo Semite

LAWYERS.

(See Attorneys-at-Law.)

LEATHER AND SHOE FINDINGS.

(See also Tanneries.)

Danford E P & Co, Benicia
TURNER GEO S, Los Angeles
Dench J W, Placerville
STONE B & CO, Sacramento
HEROLD PHIL, San Jose

LIBRARIES.

Stipp G H, Alameda
Arcata Library Association, Arcata
Cloverdale Library Association, (J
Raneey librarian), Cloverdale
Grangeville Library, Grangeville
OAKLAND FREE LIBRARY,
(Pr. ston Moore pres), Oakland
Odd Fellows' Hall, (P J Ipsen libra-
rian), "

Odd Fellows' Library, Sacramento
Sacramento Free Library, (Cary G
Hancock librarian), "
San Jose Law Library, San Jose
San Jose Library Association, (G W
Fentress librarian), "
Childs Mrs G, (librarian Odd Fel-
lows' Library), Santa Barbara
**SANTA CLARA FREE READ-
ING ROOM**, Santa Clara
Odd Fellows' Library, (Jas M Cut-
ler librarian), Santa Cruz
Tulare Library Ass'n, (Herbert
Treadwell librarian), Tulare
Vallejo Library Ass'n, (Jas Phillips
librarian), Vallejo
West Oakland Free Reading Room,
S M Day curator), West Oakland

LIME AND CEMENT.

Schroder & Victors, Alameda
Addison S, Folsom
GRIFFITH J M & CO, (plaster),
Los Angeles
GWYNN WM, Marysville
RIPLEY C J, (agt Santa Cruz
kilns), "
CONNER & MURPHY, (plaster
ornaments), Oakland
Myer F F, "
Parish A, Pentz
O'Brien W J, Sacramento
STEWART W W & CO, San Diego
BRODLEY E C, San Jose
Huntington & Russell, San Luis Obispo
Gorham & Co, Santa Barbara
Lyford J S, Vallejo
Davis & Cowell, Wrights

LIQUORS—RETAIL.

(See also Groceries; also Hotels; also
Restaurants; also Liquors—Whole-
sale.)

Gilman John, Acampo
Henderson Geo, Adin
Magnus H, "
Berry J A, Alameda
Bleymann Edward, "
Bochse Chas, "
BOYD JOHN, "
BROWN JAS B, "
Connelly F J, "
COOK ALEX, "
DAVIDSON AUGUST, "
Edwards John, "
Frank Andrew, "
GLAS FRANK, "
GUILLETTE T, "
Karstadt Fred, "
Klebsch & Fuetterer, "
Malatesta J, "

GRAY'S MUSIC STORE. The Largest Stock of American and Foreign Music, Musical Merchandise on the Coast. Send for Catalogue. Patronize of Teachers and the Trade solicited. W. GRAY, 177 Post St., S. F.

H. PALMER & CO., Pure Sherry Wine, 302 Davis St., S. F.

CUTTING PACKING CO. Canned Fruits, Meats, etc. 17 to 41 Main St., S. F.

1002	LIQ	California.	LIQ
		CLASSIFIED.	
MAYRISCH E, (Long Branch),		Crissman Ben,	Auburn
Nelson Hans,	Alameda	Curley & Mahon,	"
Polarski P,	"	Ineger Jno,	"
Reinecker Gros,	"	KEEHNER G A,	"
Schaberg Wm,	"	McGuire W B,	"
Sinkivitz Wm,	"	Simon C L,	"
Stritzenger Jacob,	"	Douglass Jas W,	Bakersfield
Vogt Frank C,	"	DUVALL C W,	"
Handley Bros,	Albion	Hoffman A S,	"
Mulson H,	"	Marley W C,	"
West & Clute,	Alleghany	MILLER & MASSEY,	"
Allen Bros,	Allen Springs	Morrel & Mix,	"
Robinson F C,	Alma	Palmers E C,	"
Whitten F G,	Alta	Ross Geo,	"
Giroux A,	Alturas	SECHNER ED & BRO,	"
Giroux & Hironymont,	"	WALTER JACOB,	"
Mann & Skinner,	"	Withington R W,	"
Skinner W L,	"	BRECHETTO G & CO,	Banta
Williams W,	"	Godchaux L,	"
Kling Geo W,	"	PORTER BROS,	"
Mooney Michael,	Amador	WILSON OLIVER H,	"
Peyton Wm,	"	Gaynor & Alexander,	Bartlett Springs
Smith S H,	"	Byrne P,	Butavia
Bennerscheidt Carl,	Anaheim	Honut M,	"
Classen Martin,	"	Simmons P,	Bath
HILLE CHAS,	"	Peard H,	Bear Valley
Kraker Henry,	"	Emmett W A,	Belmont
Langenberger A,	"	Dalton S W,	Benicia
Mossman C,	"	DRISCOLL D,	"
Neblung Max,	"	KINSTREY THOS,	"
Ruehmann Fredk,	"	Mounce John,	"
Stackpole J W & J E,	"	Quigg Chas,	"
Bell Thomas,	Anderson	Von Pfister E H,	"
Caster Jacob,	Angel's Camp	Roskelley Joseph,	"
Claxton Wm,	"	Stevens John,	"
Bayliss Ed,	Antioch	Brandt F,	Berkeley
Behan T,	"	Brennan Bros,	"
DAHNKEN FREDK,	"	Foley Mrs Sarah,	"
Donovan C,	"	Higgins James,	"
Keiser J G,	"	Luch Cass Richard,	"
LOBREE A,	"	HUTCHINGS JAMES O,	Bethany
Martin Thos,	"	Kenyon & Watson,	Bieber
McNulty Francis,	"	Shubert & Ralls,	"
Meinken Fred,	"	Geddes Saml Y,	Biggs
Nolan James,	"	HARRY F,	"
Peers H,	"	ISRAEL A,	"
Rembree W,	"	PARKER S W,	"
Zayliss E,	"	Weight S A,	"
Rico D M,	Aptos	Page W,	Bird's Landing
Walsh P K,	"	Winters J,	"
Bigg J G,	Arbuckle	BIRD GEO,	Bird's Point
Howell & Lucas,	"	Farrick Geo M,	Black Bear
BAIR & PARDEE,	"	Boltz A,	Black Diamond
KALACICH MARTIN,	Arcata	Millini G,	"
Knight & Richards,	"	Rodgers Thomas,	"
RICHARD C C,	"	Becker & Gray,	Black's Station
Smith Maurice,	"	Golinsky David,	"
Xizues F,	"	Marzolf Jacob,	"
Betton S,	Auburn	Theobald Joseph,	"
Bryan G S,	"	Arlerston W D,	Blocksburg
Borns H,	"	Hendrickson F,	"
Cain Thomas,	"	Hoglen & Cooper,	"
		Thompson John,	"

PUNCTUALITY, Washers, Buckle & Son, Tailors and Woolen Drapers, opp. Walker House, Salt Lake City.

Stylograph, or Rapid Letter Copying Book, "A. B. Green, Stylographs, Pens, etc. Price \$1.00. Sent by mail for \$1.25. No. 1001, 1002, 1003, 1004, 1005, 1006, 1007, 1008, 1009, 1010, 1011, 1012, 1013, 1014, 1015, 1016, 1017, 1018, 1019, 1020, 1021, 1022, 1023, 1024, 1025, 1026, 1027, 1028, 1029, 1030, 1031, 1032, 1033, 1034, 1035, 1036, 1037, 1038, 1039, 1040, 1041, 1042, 1043, 1044, 1045, 1046, 1047, 1048, 1049, 1050, 1051, 1052, 1053, 1054, 1055, 1056, 1057, 1058, 1059, 1060, 1061, 1062, 1063, 1064, 1065, 1066, 1067, 1068, 1069, 1070, 1071, 1072, 1073, 1074, 1075, 1076, 1077, 1078, 1079, 1080, 1081, 1082, 1083, 1084, 1085, 1086, 1087, 1088, 1089, 1090, 1091, 1092, 1093, 1094, 1095, 1096, 1097, 1098, 1099, 1100, 1101, 1102, 1103, 1104, 1105, 1106, 1107, 1108, 1109, 1110, 1111, 1112, 1113, 1114, 1115, 1116, 1117, 1118, 1119, 1120, 1121, 1122, 1123, 1124, 1125, 1126, 1127, 1128, 1129, 1130, 1131, 1132, 1133, 1134, 1135, 1136, 1137, 1138, 1139, 1140, 1141, 1142, 1143, 1144, 1145, 1146, 1147, 1148, 1149, 1150, 1151, 1152, 1153, 1154, 1155, 1156, 1157, 1158, 1159, 1160, 1161, 1162, 1163, 1164, 1165, 1166, 1167, 1168, 1169, 1170, 1171, 1172, 1173, 1174, 1175, 1176, 1177, 1178, 1179, 1180, 1181, 1182, 1183, 1184, 1185, 1186, 1187, 1188, 1189, 1190, 1191, 1192, 1193, 1194, 1195, 1196, 1197, 1198, 1199, 1200, 1201, 1202, 1203, 1204, 1205, 1206, 1207, 1208, 1209, 1210, 1211, 1212, 1213, 1214, 1215, 1216, 1217, 1218, 1219, 1220, 1221, 1222, 1223, 1224, 1225, 1226, 1227, 1228, 1229, 1230, 1231, 1232, 1233, 1234, 1235, 1236, 1237, 1238, 1239, 1240, 1241, 1242, 1243, 1244, 1245, 1246, 1247, 1248, 1249, 1250, 1251, 1252, 1253, 1254, 1255, 1256, 1257, 1258, 1259, 1260, 1261, 1262, 1263, 1264, 1265, 1266, 1267, 1268, 1269, 1270, 1271, 1272, 1273, 1274, 1275, 1276, 1277, 1278, 1279, 1280, 1281, 1282, 1283, 1284, 1285, 1286, 1287, 1288, 1289, 1290, 1291, 1292, 1293, 1294, 1295, 1296, 1297, 1298, 1299, 1300, 1301, 1302, 1303, 1304, 1305, 1306, 1307, 1308, 1309, 1310, 1311, 1312, 1313, 1314, 1315, 1316, 1317, 1318, 1319, 1320, 1321, 1322, 1323, 1324, 1325, 1326, 1327, 1328, 1329, 1330, 1331, 1332, 1333, 1334, 1335, 1336, 1337, 1338, 1339, 1340, 1341, 1342, 1343, 1344, 1345, 1346, 1347, 1348, 1349, 1350, 1351, 1352, 1353, 1354, 1355, 1356, 1357, 1358, 1359, 1360, 1361, 1362, 1363, 1364, 1365, 1366, 1367, 1368, 1369, 1370, 1371, 1372, 1373, 1374, 1375, 1376, 1377, 1378, 1379, 1380, 1381, 1382, 1383, 1384, 1385, 1386, 1387, 1388, 1389, 1390, 1391, 1392, 1393, 1394, 1395, 1396, 1397, 1398, 1399, 1400, 1401, 1402, 1403, 1404, 1405, 1406, 1407, 1408, 1409, 1410, 1411, 1412, 1413, 1414, 1415, 1416, 1417, 1418, 1419, 1420, 1421, 1422, 1423, 1424, 1425, 1426, 1427, 1428, 1429, 1430, 1431, 1432, 1433, 1434, 1435, 1436, 1437, 1438, 1439, 1440, 1441, 1442, 1443, 1444, 1445, 1446, 1447, 1448, 1449, 1450, 1451, 1452, 1453, 1454, 1455, 1456, 1457, 1458, 1459, 1460, 1461, 1462, 1463, 1464, 1465, 1466, 1467, 1468, 1469, 1470, 1471, 1472, 1473, 1474, 1475, 1476, 1477, 1478, 1479, 1480, 1481, 1482, 1483, 1484, 1485, 1486, 1487, 1488, 1489, 1490, 1491, 1492, 1493, 1494, 1495, 1496, 1497, 1498, 1499, 1500, 1501, 1502, 1503, 1504, 1505, 1506, 1507, 1508, 1509, 1510, 1511, 1512, 1513, 1514, 1515, 1516, 1517, 1518, 1519, 1520, 1521, 1522, 1523, 1524, 1525, 1526, 1527, 1528, 1529, 1530, 1531, 1532, 1533, 1534, 1535, 1536, 1537, 1538, 1539, 1540, 1541, 1542, 1543, 1544, 1545, 1546, 1547, 1548, 1549, 1550, 1551, 1552, 1553, 1554, 1555, 1556, 1557, 1558, 1559, 1560, 1561, 1562, 1563, 1564, 1565, 1566, 1567, 1568, 1569, 1570, 1571, 1572, 1573, 1574, 1575, 1576, 1577, 1578, 1579, 1580, 1581, 1582, 1583, 1584, 1585, 1586, 1587, 1588, 1589, 1590, 1591, 1592, 1593, 1594, 1595, 1596, 1597, 1598, 1599, 1600, 1601, 1602, 1603, 1604, 1605, 1606, 1607, 1608, 1609, 1610, 1611, 1612, 1613, 1614, 1615, 1616, 1617, 1618, 1619, 1620, 1621, 1622, 1623, 1624, 1625, 1626, 1627, 1628, 1629, 1630, 1631, 1632, 1633, 1634, 1635, 1636, 1637, 1638, 1639, 1640, 1641, 1642, 1643, 1644, 1645, 1646, 1647, 1648, 1649, 1650, 1651, 1652, 1653, 1654, 1655, 1656, 1657, 1658, 1659, 1660, 1661, 1662, 1663, 1664, 1665, 1666, 1667, 1668, 1669, 1670, 1671, 1672, 1673, 1674, 1675, 1676, 1677, 1678, 1679, 1680, 1681, 1682, 1683, 1684, 1685, 1686, 1687, 1688, 1689, 1690, 1691, 1692, 1693, 1694, 1695, 1696, 1697, 1698, 1699, 1700, 1701, 1702, 1703, 1704, 1705, 1706, 1707, 1708, 1709, 1710, 1711, 1712, 1713, 1714, 1715, 1716, 1717, 1718, 1719, 1720, 1721, 1722, 1723, 1724, 1725, 1726, 1727, 1728, 1729, 1730, 1731, 1732, 1733, 1734, 1735, 1736, 1737, 1738, 1739, 1740, 1741, 1742, 1743, 1744, 1745, 1746, 1747, 1748, 1749, 1750, 1751, 1752, 1753, 1754, 1755, 1756, 1757, 1758, 1759, 1760, 1761, 1762, 1763, 1764, 1765, 1766, 1767, 1768, 1769, 1770, 1771, 1772, 1773, 1774, 1775, 1776, 1777, 1778, 1779, 1780, 1781, 1782, 1783, 1784, 1785, 1786, 1787, 1788, 1789, 1790, 1791, 1792, 1793, 1794, 1795, 1796, 1797, 1798, 1799, 1800, 1801, 1802, 1803, 1804, 1805, 1806, 1807, 1808, 1809, 1810, 1811, 1812, 1813, 1814, 1815, 1816, 1817, 1818, 1819, 1820, 1821, 1822, 1823, 1824, 1825, 1826, 1827, 1828, 1829, 1830, 1831, 1832, 1833, 1834, 1835, 1836, 1837, 1838, 1839, 1840, 1841, 1842, 1843, 1844, 1845, 1846, 1847, 1848, 1849, 1850, 1851, 1852, 1853, 1854, 1855, 1856, 1857, 1858, 1859, 1860, 1861, 1862, 1863, 1864, 1865, 1866, 1867, 1868, 1869, 1870, 1871, 1872, 1873, 1874, 1875, 1876, 1877, 1878, 1879, 1880, 1881, 1882, 1883, 1884, 1885, 1886, 1887, 1888, 1889, 1890, 1891, 1892, 1893, 1894, 1895, 1896, 1897, 1898, 1899, 1900, 1901, 1902, 1903, 1904, 1905, 1906, 1907, 1908, 1909, 1910, 1911, 1912, 1913, 1914, 1915, 1916, 1917, 1918, 1919, 1920, 1921, 1922, 1923, 1924, 1925, 1926, 1927, 1928, 1929, 1930, 1931, 1932, 1933, 1934, 1935, 1936, 1937, 1938, 1939, 1940, 1941, 1942, 1943, 1944, 1945, 1946, 1947, 1948, 1949, 1950, 1951, 1952, 1953, 1954, 1955, 1956, 1957, 1958, 1959, 1960, 1961, 1962, 1963, 1964, 1965, 1966, 1967, 1968, 1969, 1970, 1971, 1972, 1973, 1974, 1975, 1976, 1977, 1978, 1979, 1980, 1981, 1982, 1983, 1984, 1985, 1986, 1987, 1988, 1989, 1990, 1991, 1992, 1993, 1994, 1995, 1996, 1997, 1998, 1999, 2000.

H. PAL

PACIFIC BUSINESS COLLEGE, Opp. Union Square, S. F. Book-keeping, Penmanship, Telegraphy.

PUNCTUALITY, Neatness, Economy.
Buckle & Son, Tailors and Woolen Drapers, opp. Walker House, Salt Lake City.
Stylograph, or Rapid Letter Copying Book, "A. T. Greener's Stylographic Form," 1000-1001, Tregraph, & Co., Pages 200 and 201.

LIQ	California.	LIQ	1003
CLASSIFIED.			
Swan G O,	Bloomfield	Strohback H,	Copay
Goodman L S,	Bodega	Garcia Dolores,	Capistrano
Samuel & Co,	"	SALABERI JUAN & CO,	"
Stump James,	"	WAGNER CHAS.	"
ALLN OSCAR,	Bodie	Anderson Wm,	Carpenteria
Boucher & Pluff,	"	Cummings J,	Casper
Clark B,	"	Heldt D,	"
COWNOVER C W,	"	King J,	"
DAVIDSON WM,	"	Van Ahuen M,	"
De Guire Ben,	"	Henry Walter,	Castroville
Diunis R,	"	KING M,	"
FAHEY PATRICK,	"	MEYER LOUIS,	"
Foster C W,	"	Roth Hiram,	"
Gallagher P,	"	WALSH M F,	"
HARRINGTON & GOMES.	"	WHITE GEO, (Salinas Brewery	"
Heilshorn J H,	"	Saloon),	"
HOERCHNER H C,	"	Grisinger A,	Cayucas
KEMP & COLEMAN.	"	Anderson A G,	"
LYONS T H,	"	COLEMAN & SANDHOLT.	"
MAHLSTEDT H,	"		Centreville
MARKS M & CO,	"	Dyers M C,	"
MARSHALL & BLEAKLEY,	"	Riddle R F,	"
McCormick M,	"	Tifoch Jim,	"
McDonnald J W,	"	Bader C,	Cherokee
McVARISH & McPHEE.	"	Derrick A S,	"
MOLINELLI P P,	"	Glover M,	"
Olsen N,	"	Hornsmann H,	"
Purdy J,	"	Medowich G,	"
Rooney J,	"	Parker L A,	"
ROTH & WAGNER,	"	BELL & FITZELL,	Chico
Snelly James,	"	BICE & MOORE,	"
SHANNON D.	"	BURK ISAAC,	"
SOUTHWORTH ENOS.	"	DAVIDSON A J,	"
WAGNER JOHN,	"	Hill & McLennan,	"
WITTMAN ALEX.	"	KERBLE & DAVISON,	"
McKay Hugh,	Borden	Longdon J B,	"
McGee Wm,	Boulder Creek	Meyer August,	"
Bacigalupi L,	Brentwood	Nichols E C,	"
Stanton W,	Bridgeport	REGO EDWARD S,	"
Look A P,	Bridgeville	Rose E,	"
Nagle J,	Brighton	Trimble J M,	"
Perkins T C,	"	Utterback L,	"
Sersanous M,	Brown's Valley	Wolter Albert O,	"
Gove Garduer,	Bullard's Bar	Lauternier G B,	Chile Gulch
Jepsen John,	Butte City	Mann J C,	Chinese Camp
McMorris Perry,	"	Wheelock S C W,	"
SCOTT M L,	"	Karonel J,	Clarksville
Peers Chas,	Byron	JAMES MORGAN,	Clayton
Glover & Ward,	Cahto	Judkins —,	Clippor Gap
Stewart Ed,	"	Dixon Jno,	Cloverdale
Ward J D,	"	Gerckhardt H F,	"
Cook J,	Calistoga	Menihan M,	"
Haeckel Sam,	"	Mitchell C E,	"
Hittell John,	"	Sims Thos,	"
Stender Henry,	"	Smith C W,	"
Stratton W E,	"	Blanchmariede G G,	Colfax
Dedose F,	Camanche	Davenport John,	"
Lawson Laus,	"	Leeds L D,	"
GRISINGHER LORENZO.	Cambria	Murphy B,	"
QUILLIN JOHN.	"	Tope C P,	"
Wooley W,	Campo Seco	Treasure Wm,	"
McMurray V C,	Camptonville	Page William,	Colinville
Lang John A,	Copay	Anderhalden Jos,	Coloma

SECOND-HAND PIANOS. On \$10 per month instalments. Good serviceable instruments. M. Gray, 117 Post Street, S. F.
mounts, GRANDS, SQUARES and UPRIGHTS.

H. PALMER & CO., Native Wines. 302 Davis Street, S. F.

BUSINESS PENMANSHIP Practically taught at **PACIFIC BUSINESS COLLEGE**, 550 Post St., S. F.

84 FIRST STREET, PORTLAND, OREGON, IS F. BICKEL'S HEADQUARTERS FOR CONFECTIONERY AT WHOLESALE.

W. A. & C. S. HOUGHTON, the leading Wholesale Booksellers of California, 615 J Street, Sacramento.

LIQ	California.	LIQ	1005
CRA 17 ED.			
RENFRO D K,	Eureka	Stevens W,	Georgetown
SAWTELL A L,	"	White W J,	Germantown
McMurry Frank,	Evergreen	Griep Hans,	"
Ferguson E F,	Fairfield	McLane W,	"
Fleming J H,	Farmersville	Corbett & Frazier,	Gibsonville
Classen H,	Farmington	Gould J,	"
Thurnmond J,	"	Apazarera M & Co,	Gilroy
De Wolf S,	Felton	Blanchon J,	"
PEARSALL JOHN,	Ferndale	Canet, Victor & Co,	"
RAEBIGER ALEX,	"	Devia Francisco,	"
TRACY T F,	"	HINES J,	"
Burt F L,	Fiddletown	Horrel E,	"
Crooks David,	Firebaugh	Korrell Jacob,	"
Woldenberg Samuel,	"	Lassa Richard,	"
ARNOLD A E,	Folsom	MAYER JOHN,	"
Engosser Philipp,	"	O Donnell Martin,	"
Houston G M,	"	Rivard Lo,	"
Levy E R,	"	Schauffer Fred,	"
Rignay Peter,	"	Schanahan John,	"
Shannon John,	"	T U R V I A N C E S T, (Bank Ex-	"
Klein Jacob,	Forest City	change),	"
Loveland Geo B,	"	BURT J,	Glencoe
Redmond Henry,	"	Gibson J,	Glen Ellen
Scheffer Oliver,	"	HALEY J,	Gold Run
West & Knowles,	"	Harrison J A,	"
Hatch J A,	Forest Hill	Herrmann Fred,	"
Hoffman Fred,	"	Loach I B,	"
Lockhart Jeff,	"	Van Buren J,	"
Scott J C,	"	Weber P B,	"
Stone P,	"	Brachman H,	Gonzales
Virt Aug,	"	Burke T,	"
Ronno John,	Forest House	Hurdwick C,	"
Gibney P,	Forestville	McGregar W,	"
Gatz & Ward,	Fort Bidwell	Daly Patrick,	Goodyear's Bar
Alberts J H,	Fort Jones	Rinchloe Bird E,	Grand View
Msek John,	"	Bohanan M,	Graniteville
Pickett Edward,	Franklin	Ellis Geo,	"
Schlutius H,	"	Rohrig Gustave,	"
Dahlberg R,	French Corral	Walker F E,	"
Hunter & Whitney,	French Gulch	Behrich Chas,	Grass Valley
Mathewson Mrs E,	"	Collins John,	"
Albin J N,	Fresno	Connell Jno,	"
Anglavo A,	"	Cryer Robert,	"
Carroll Jos P,	"	Daws Wm,	"
Hahn Chas A,	"	Dulmane Frank,	"
Kramer Fred,	"	Fatterbert Chas,	"
MILLER JOHN,	"	George J,	"
ROEMER HENRY,	"	HOLDEN J E, (manager D P Hol-	"
Zeta Geo,	"	brooke),	"
Hugo J,	Fresno Flats	Keathley James,	"
Hogno Wm & Son,	"	Konney Joseph P,	"
Ingram Daniel,	"	Jeffrey Robert,	"
Ingram D C,	"	JUDD JAMES F,	"
CONTNER JAMES,	Galt	Meagher D,	"
Hicks Jas,	"	Murphy P S,	"
Wall John,	"	O'Connor Tim,	"
Dale & Ward,	Garberville	ORCHARD EDMOND,	"
Hardin M R,	"	Palmer J W,	"
Staton C C,	Gas Point	Roberts Joseph L,	"
FRANCIS ALEX,	Georgetown	Scaddon H,	"
FORBES J O JR,	"	Scobel Jno,	"
Orelli A,	"	SHURTLEFF W T & CO,	"
Parson G W,	"	Stokes A M,	"

STEINWAY & SONS' PIANOS—Grand, Square, Upright—sold for Cash or Installments. Illustrated Catalogue. M. Gray, Gen'l Agent for Pacific Coast, 117 Post St., S. F.

PURE PORT WINE, for Medicinal Purposes, 302 Davis St., S. F.

CUTTING PACKING CO. Canned Salmon, Vegetables, 17 to 41 Main St., S. F.

1008	LIQ	California.	LIQ
CLASSIFIED.			
MULLER & BAUMGARTNER,		Lamberson C G,	Mineral King
Murray M B,	Marysville	Lagara K M,	Mission San Jose
Nesemann Mrs & Co,	"	MURPHY STEPHEN,	"
Newhard J M,	"	Sigrist Maximilian,	"
POWER T J.	"	Anlick Geo,	Modesto
Rogers Henry,	"	Claypool Wm,	"
ROLLETT T W,	"	COLEMAN D C.	"
TRICKEL WM,	"	Brichnan J B,	"
VAGEDES & BAHRENBURG,	"	Ducker & Casbolt,	"
Wade & Graff,	"	Easton & Light,	"
WARD W W,	"	Garner Baruey B,	"
WEARMAN & SERRET.	"	Hammer Andrew,	"
BORDONI A.	Mayfield	Husband David S,	"
CROW JOSEPH,	"	Morris & Co,	"
Grijalba S,	"	Snyder A V,	"
Grimley P,	"	Sorensen M,	"
MARTIN L J,	"	Stuart J W,	"
Minsch A,	"	McFadin Peter,	Mokelumne Hill
Panillon L,	"	Fuller Jacob,	"
CORBY J L,	Maxwell	De Frage M L,	Monterey
TULL J M,	"	Gigling V,	"
Bayl Patrick,	Melville	GIBARDIN & CO,	"
Bowman Fred,	Mendocino	Koelle Solomon,	"
Estell Fred,	"	Leesac David,	"
Flanigan John,	"	Sanchez Bros,	"
Galbraith C,	"	SHAY S T. (Union Saloon),	"
Casey Wm,	Menlo Park	SIMONEAU J. (Beer Depot),	"
KUGELER A,	"	TIBBETTS WM,	"
Lenchan M,	"	Fowler T B,	Monticello
Quirk P,	"	Donald J O,	Moore's Flat
FRANCE MRS KATE.	Merced	Hearn W,	"
Griffin P,	"	Pneschel E,	"
HARRINGTON & McERLANE,	"	Flood R,	Moore's Station
Lopez M A,	"	Kirkpatrick Daniel,	"
Packer E A,	"	MERRILL D P,	"
REILLY & DWYER,	"	Christensen C,	Monitor
Sesuscaros J E,	"	Whitney B C,	Mono
Sherwood Wm,	"	Grimley R,	Mountain View
Smith J C,	"	Hayes Richard,	"
TWOMEY WM,	"	McLae —,	"
Smith L N,	Meridian	WAGSTAFF G T,	"
Ruman C,	Michigan Bar	Christensen Christian,	Mount Eden
Elsen John,	Michigan Bluff	Lund Christian,	"
Mearis Frank,	"	Peterman H,	"
Morgan John,	"	Castracca A,	Murphy's
Scott J W,	"	Branch R H,	"
Scott & Squier,	"	Fisk & Sackett,	"
Squier D D,	"	Birch G,	Napa
Wissinger James H,	"	BERGREN B E,	"
Argall H,	Middletown	Capelli A,	"
Green J,	"	Donnelly James,	"
Warren Geo,	"	Gottschuk Mrs A.	"
Thompson Geo A,	Milford	Habermehl C F,	"
Garnot H,	Millbrae	Howe A,	"
Boyle Pat,	Millville	Jacobson & Westfall,	"
Pixley N,	Millpitas	Lawrence J,	"
Simpson H L,	Milton	Lynch P,	"
Weston John,	"	Nichols J M,	"
Bacigalupi T,	Mineral King	NICHOLS & WESTFALL,	"
Beaver Oscar,	"	O'Day M,	"
Burke H A,	"	Pearson T A,	"
Danielson W,	"	Stoffels & Horts,	"
		Silvea M,	"

American, German and French Confectionery at Wholesale, by Fred. Bickel, 84 1st St., Portland, Oregon.

H. WACHHORST, importer of Fine Watches, Jewelry, Diamonds. 315 J St., Sac.

W. A. & C. S. HOUGHTON carry Largest Stock of Wholesale Stationery in the State. 615 J St., Sacramento.

H. F.

PACIFIC BUSINESS COLLEGE, No. 226 Post Street, Educate thoroughly for Business.

American, German and French Confectionery at Wholesale, by Fred. Bickel, 84 1st St., Portland, Oregon.

W. A. & C. S. HOUGHTON carry Largest Stock of Wholesale Stationery in the State, 615 J St., Sacramento.

LIQ	California.	LIQ	1909
CLAMIFIED.			
Topping Wm,	Napa	Roth Jacob,	Norwalk
Wolf & Wagner,	"	Snow A C,	Oak Bar
ZIMMERMAN MAX,	"	Blabon G R,	Oakdale
Aptec N,	Natividad	HAMMOND E.	"
Pixley A,	Nelson	Rutherford & Ollahan,	"
Baltz & Guenther,	Nevada City	Vincent R W,	Oakland
Brub A,	"	Albracht Fred,	"
Beckman C,	"	Anderson J P,	"
CONLAN ROGER,	"	Baur Christ,	"
Cona J B,	"	Betz Philip,	"
Ditzel John & Co,	"	Block & Wertheimer,	"
Donnelly J C,	"	Boqueraz A,	"
Eddy S A,	"	Buck C P H,	"
Eagan John,	"	Budhoff & Cordos,	"
Hanly M,	"	Carney J,	"
Hooper Wm,	"	Callaghan Chas,	"
Hunerfauth P,	"	CASSADY JAMES,	"
Isard A,	"	Casswort A,	"
Kistle John,	"	Cohen & Ambroso,	"
Lutz Henry,	"	Cronin Stephen D,	"
Moran T C,	"	Crowley Cornelius,	"
MULLOY CHAS E,	"	Evans Edward,	"
Pettit J V,	"	Farrel Michael,	"
Pingree I O,	"	Fillmore Jno,	"
Powell Wm,	"	Fitzgerald Maurice,	"
Shaw M A,	"	Frige & Tonjes,	"
SHURTLEFF W T & CO,	"	Frosthalm C E,	"
Sloan Alex,	"	Garon Louis G,	"
Smith Frank,	"	Ghirardelli & Petar,	"
Wilkins Fred,	"	Glor John,	"
Mitchell Berry,	Newcastle	Gray D T,	"
Moore Chas,	Newhall	Groth J,	"
Powell M A,	"	Humfin J J,	"
THORNTON & ZORLAND,	"	Hansen Theodore,	"
Botts Mrs Antoni,	New Hope	Harman R A,	"
Rogers Thomas,	New York Landing	Hayes P,	"
Dessing T Herbert,	"	Held Justus,	"
Donovan John,	Nicolaus	H mold Jno M,	"
Lee L W,	"	Hunt Wm B,	"
Wagner & Son,	"	Inwall Harry,	"
Hinckley L M,	Niles	Irwin Harry F,	"
Finnegan B D,	Nord	Joyce Martin,	"
Callahan G A,	Norman	Jurgen Chas,	"
Cummings Ed,	North Bloomfield	Kenny Jno,	"
Skidmore R D,	"	Kent W,	"
Rohr Jno,	"	Kneipp Otto,	"
Holland David,	North Columbia	Kohler Wm,	"
Scott J M,	"	KRAFT GEORGE,	"
Wilson Jas,	"	Krueger & Lenz,	"
O'NEILL PATRICK,	North San Diego	Langford Thos,	"
Thompson Philips,	"	Lawless Jas,	"
Buja T,	North San Juan	Lehrbass Richd,	"
Dickson & Gaynor,	"	Lercher Bros,	"
Gaynor P W,	"	Leyner Christine,	"
Schenerman Chas,	"	Lynch Jno,	"
Schmidt Fred,	"	Maher Jno,	"
Sherman Chas,	"	Maletton H,	"
Barnard J P F,	Nortonville	McPadden M,	"
Hughes Jno M,	"	McNalege J H,	"
Mills Richard,	"	MIRANDA J B,	"
Williams J D,	"	Moran Bernard,	"
Williams Wakins,	"	MORGAN B,	"
		Mosco Eusto,	"

STEINWAY & SONS' PIANOS—Grand, Square, Upright—sold for Cash or Installments, Illustrated Catalogue, M. Gray, Grand Agent, for Pacific Coast, 117 Post St., S. F.

H. FALMER & CO., Port Wine \$2.50 per gal., 308 Davis Street, San Francisco.

Sac.

PACIFIC BUSINESS COLLEGE.

The Model Commercial College of the Coast, 320 Post St., S. F.

Methodist Book Depository, { Branch of New York Book Concern, "A. T. Coopers," "A. T. Coopers," "Stylograph," "Stylograph," "Electrograph," } Pages 300 & 301.

LIQ	California.	LIQ	1011
	CLASSIFIED.		
	Red Bluff	CONSIDINE D J,	Sacramento
Crandall Mrs C G,	"	COOPER D,	"
EDWARDS WM,	"	CORBIN J H,	"
FISH C E,	"	CORRAL SALOON, (Chas Nessel	"
<i>Londis Jno,</i>	"	<i>prop),</i>	"
MALLER C W D,	"	Couture S S,	"
<i>Mayhew C R,</i>	"	Crowley Jno,	"
MCCARTHY PHIL W,	"	Daly J S,	"
<i>Miller J M,</i>	"	Dangler Chas,	"
ROBINSON HENRY,	"	DELONGE J B,	"
ROBINSON W R.	"	DERMAN & ZIEGLER,	"
<i>Schroder A & B,</i>	"	<i>Dillon John,</i>	"
<i>Wentz Henry,</i>	Redding	Dohn Chas,	"
<i>Bemis & Whittmore,</i>	"	DOLE NICK,	"
<i>Campbell J D,</i>	"	<i>Donovan J,</i>	"
<i>Hall J R,</i>	"	<i>Dorsey L P,</i>	"
<i>Parker E G,</i>	Redwood City	DWYER M,	"
<i>Cook A,</i>	"	EWERS OTTO.	"
<i>Doerr H,</i>	"	FARR GEO M,	"
EIKERENKOTHER C,	"	FLAHERTY PETER,	"
<i>Fitzpatrick P P,</i>	"	<i>Fox John,</i>	"
<i>Hannon Jas,</i>	"	FRANK'S SALOON, (Frank Ruh-	"
<i>Huck K H,</i>	"	<i>staller propr),</i>	"
<i>Hynding C G,</i>	"	<i>Gounet A,</i>	"
<i>Sertors F,</i>	Riceville	GRIFFITH S J,	"
<i>Vaun M B,</i>	Rio Vista	GROTH JAMES H,	"
<i>Gavan John,</i>	"	<i>Grubler John,</i>	"
<i>Gurnee Jacob,</i>	"	HAGERTY PATRICK, (Rail-	"
<i>Lawson H,</i>	"	<i>road Exchange),</i>	"
<i>McGraygh Daniel,</i>	"	HAHN JNO,	"
<i>Nelson Chas,</i>	"	<i>Haller Daniel,</i>	"
<i>Norenpera Matta,</i>	"	<i>Hamm Mrs Maggie,</i>	"
ROBERTS G W,	"	<i>Hanly J W,</i>	"
THOMPSON GEO,	"	<i>Hannon Owen,</i>	"
<i>Boyd John,</i>	Riverside	<i>Harris L R,</i>	"
<i>Vial A,</i>	"	HASWELL & AMSDEN,	"
BURCHARD J P,	Rocklin	HASTENPLUG P J,	"
CASSIDY JAMES,	"	<i>Hector Jno,</i>	"
<i>Grant Danl,</i>	"	HEISEN C,	"
<i>Schnitt Adam,</i>	"	<i>Herman F,</i>	"
SOULE G E,	"	HUEBSCHMAN JNO B,	"
SWEENEY JOHN,	"	<i>Jacobs R P,</i>	"
MIDDLETON THOMAS,	Rohnerville	<i>Johnson A L,</i>	"
<i>Van Sickle Thomas,</i>	"	JOHNSTON F H,	"
WEEKS ELIJAH,	"	JOHNSTON & HIGNETT,	"
BERRY T A,	Roseville	JOHNSTON MRS L A,	"
BLAIR JESSE,	"	JOSEPH & GRIBBLE,	"
<i>Moore & Elliott,</i>	"	<i>Kally P,</i>	"
WATSON J R & CO.	"	KOEBITZ & GREEN,	"
<i>Melbourne E L,</i>	Rough and Ready	<i>Klein A B,</i>	"
<i>Mahew Leon,</i>	Routier	<i>Kohne Henry,</i>	"
ALBERS CONRAD,	Sacramento	KORN LEWIS,	"
ALLEN ROBT,	"	KUHN WM,	"
ALTHOUSE JOSIAH,	"	<i>Leroy Louis,</i>	"
BARRY JNO,	"	LESLIE DICK,	"
<i>Bennett Michael,</i>	"	<i>Lingre Frank,</i>	"
<i>Bohrer Joseph,</i>	"	LOTHHAMMER LOUIS,	"
BOWERS & LONGAUGH,	"	<i>Lucey B,</i>	"
<i>Brown Isaac,</i>	"	MANNING F M,	"
<i>Calue Phil,</i>	"	MCCARTHY MICHAEL,	"
CASEY & CRONAN,	"	<i>McLaughlin Chas,</i>	"
COFFIELD NIGLES,	"	<i>McLaughlin J C,</i>	"
<i>Chussenius Geo,</i>	"	MEHARRY WM,	"
COLLA JULES P,	"		

SECOND-HAND PIANOS. On \$10 per month installment. Good serviceable Instru- M. Gray, 117 Post Street, S. F.
MUSIC, GRAMMOS, SQUARES and FRIGHTS.

WIOS YOUR TAILOR? TRY Buckie & Son, 155 Main St., Opposite Walker House, Salt Lake City, Utah.

TRY DR. CUNN'S RHEUMATISM KING.

CUTTING PACKING CO. Canned Salmon, Vegetables, 17 to 41 Main St., S. F.

1012	LIQ	California.	LIQ
CLASSIFIED.			
Mendle C J & J H,		Sacramento	San Bernardino
Mindle & Warren,		"	"
MINT SALOON, (George M Farr		"	"
prop'r),		"	"
Moore G W,		"	"
Mott S C, (billiards),		"	"
Norton A H,		"	"
OGDEN G W,		"	"
Oschwald John,		"	San Buenaventura
OTTO H O,		"	"
Pizano Frank,		"	"
Pritz Jno,		"	"
Prytz Jno,		"	"
Rademacher C,		"	"
REIFFARTH OTTO,		"	"
Ryan Martin,		"	"
SAYRE J B,		"	"
Scheibel Geo Sr,		"	San Diego
Schmitt Jacob,		"	"
SCHMIDT & MENKEN,		"	"
Seiver T D,		"	"
SENATZ A J,		"	"
SIDDONS W M,		"	"
Siebenthaler P,		"	"
Shear & Brewer,		"	"
Slaughter Jesse,		"	"
Sperry Wm,		"	"
Steinauer M,		"	"
Strauss Louis,		"	"
UHL FREDERICK,		"	"
VALENTINE C B,		"	"
VICE DAVID,		"	"
Wagner M,		"	"
WATT & VALENTINE,		"	"
Winkelman Wm,		"	San Fernando
Wohlek J,		"	"
WOLFE JACOB,		"	"
Zach Mathias,		"	"
Baric L,		St Helena	"
Sulmina Battista,		"	San Gabriel
Stamer G,		"	"
Hinds James A,		St John	"
Reynolds Alexander,		"	"
Brundige Chas,		Saint Louis	San Gregoria
Murphy John,		Salida	"
BIRLEM J F,		Salinas City	San Jose
Dean S L,		"	"
JOHNSON JOSEPH,		"	"
KERNS P,		"	"
Richardson J A,		"	"
Lawrence F A,		"	"
Palmtag G,		"	"
Sheehy Edward,		"	"
STRELLNAUER B,		"	"
Swending Jno P,		"	"
Tholcke Julius,		"	"
Wallace Martin,		"	"
Casey Wm,		San Andreas	"
Donnelly Hugh,		"	"
Driscoll D,		"	"
Masterson Patrick,		"	"
Bensinger John,		San Bernardino	"
Braunhart B,		"	"
Brinkmeyer H,		"	"
Choate & Intermellia,		"	"
Hawley Wm,		"	"
Kern Chas,		"	"
Laurent Henry,		"	"
MILLS MARY,		"	"
SIMPSON OLIVER,		"	"
Winkler August,		"	"
Arellanes Luis,		"	San Buenaventura
Beronio G,		"	"
Erburn M,		"	"
Ferand Jules,		"	"
Franz E,		"	"
Glasgow & Stiles,		"	"
Krieg John,		"	"
Roth J F,		"	"
Spear Henry,		"	"
BAILEY BOB,		"	San Diego
Black John J,		"	"
Brown H H,		"	"
Burnes Tillman A,		"	"
Farmer —,		"	"
Ferrer Manuel A,		"	"
Fischer John		"	"
MACLAGAN HENRY,		"	"
McCarthy M J,		"	"
Ne I Chas,		"	"
Perigo Wm,		"	"
Schuetto Henry C,		"	"
Stewart Mrs Annie,		"	"
STOW JOHN P,		"	"
Tighe Thomas,		"	"
Verlague T,		"	"
Courtney Wm & D,		"	San Fernando
Glinn J,		"	"
Murnane M,		"	"
Shaug H L,		"	"
Slaughter Frank,		"	"
Ginocchio A,		"	San Gabriel
Lassere Dominique,		"	"
Tuch Nathan,		"	"
Valencia C,		"	"
Keep E,		"	San Gregoria
Moore Mrs,		"	"
Barsot E,		"	San Jose
BROHASKA J H, (Opera House),		"	"
Brown John,		"	"
Canon A J,		"	"
Carr Dave,		"	"
Cordivola G,		"	"
COUPE PETER, (French-American		"	"
Saloon),		"	"
DALBY E W,		"	"
Davis Nick & Co,		"	"
Dittmar C E,		"	"
Doerr Phillip,		"	"
Dwyer Wm,		"	"
Erle Fred,		"	"
Ernst C R,		"	"
Fellom C J,		"	"
FISCHER PETER,		"	"
FISCHER WM,		"	"

American, German and French Confectionery at Wholesale, by Fred. Bickel, 84 1st St., Portland, Oregon.

H. WACHHORST calls attention to his Genuine Sterling Silverware. **315 J St.**

W. A. & C. S. HOUGHTON, the leading Wholesale Booksellers of California, 615 J Street, Sacramento.

H. PA

PACIFIC BUSINESS COLLEGE, Opp. Union Square, S. F. Book-keeping, Penmanship, Telegraphy.

W. A. & C. S. HOUGHTON, the leading Wholesale Booksellers of California, 615 J Street, Sacramento.

LIQ	California.	LIQ	1013
CLASIFIED.			
GEBHARDT & MAGISTRETTI, (International Hall),	San Jose	Rautzan T H,	San Leandro
Givens George,	"	Traders M,	"
Gerdes J C,	"	Wagner John,	"
Graham & Carnriko,	"	Barneberg & Brogso,	San Luis Obispo
Green Wm H,	"	Byer Bros,	"
Harton Owen,	"	Ceribelli S,	"
Haub Jacob,	"	Dunbar David,	"
HAYDEN E B,	"	GIMBAL HENRY,	"
HEGELY MRS ROSA,	"	MARTIN L,	"
Heilicson Chas,	"	Mehlmann H,	"
HOELBE RUDOLPH,	"	Tomassini James & Co,	"
HOF JNO,	"	Ybarra R,	"
Johnson A,	"	Fischer Henry,	San Luis Rey
Jundt R,	"	Sittenfeld A,	San Miguel
Juth E,	"	Sittenfeld A,	San Marcos
Lefranc Chas,	"	Byrnes James,	San Mateo
Lingji Chas,	"	McKerman H,	"
LOVE & MULVENNA,	"	PLOUFF GEO,	"
LUTHER & SCHROEDER,	"	Legee D,	"
Matre H,	"	Whitehead J,	"
Maloney Edward,	"	Androda J,	San Pablo
Marti Edward,	"	Bouquet F,	"
MASON FRED H,	"	Chevesich C,	"
McDuff Peter,	"	Marich E,	"
McLEOD M D,	"	Rose Bros,	"
Mimahon Jno,	"	Silva F,	"
Mosconi G,	"	Young Mrs Thos,	"
Muller Alex,	"	Sherman Geo,	San Quentin
O'DONNELL CORNELIUS, (The Alameda),	"	BUTTERWORTH E,	San Rafael
Pellerano Fred,	"	Hoxie J,	"
PETERS MATTHEW, (bottle beer),	"	King T C,	"
PFEFFER GEO,	"	Pulsom L,	"
Piebraeh F,	"	Schneider J J,	"
POPPELWELL GEO B,	"	Walsh F S,	"
Rabe Chas E,	"	BRIGHAM L B,	San Ramon
Robinson F C,	"	Norris Jas,	"
RUSS JOSEPH, (R R Saloon),	"	EY FRANK,	Santa Ana
Schmidt Geo,	"	Noel & Felt,	"
Schneider D,	"	REUTER BROS,	"
SEEBACH HENRY,	"	Tucker W A,	"
Silva Jno,	"	Castanio Micheal,	Santa Barbara
Simpson James,	"	Hubel John,	"
Sisk John,	"	FRISIUS & HEUSTER,	"
Vella L & Co,	"	GOUX J E,	"
Voltz E,	"	Hirt Antone,	"
Warkentin P,	"	Kaeding & Covarrubias,	"
WILSON G C,	"	LEVY CERE,	"
Wustefeld August,	"	Parrt Vincent,	"
Ziegler Otto,	"	PETERS GEO S,	"
Zigler Thos,	"	Thompson Carl,	"
FILOUCHAU M,	San Juan	Van Valkenburg Edgar,	"
Heritage J O,	"	Goldbach J K,	Santa Clara
SCHERRER LOUIS,	"	Michal John,	"
Silvas Leon,	"	Ruh A,	"
Baumberger F,	San Leandro	SANDL H,	"
GATES D O,	"	Schreff V,	"
GORMAN JOHN, (prop Old Cor- ner),	"	Wanderer H,	"
MARTIN JOSEPH,	"	Walsh P,	"
McKinstry Thos,	"	WELTI CHAS,	"
		Wilmeier S,	"
		Armstrong Thos,	Santa Cruz
		BRUNI J, (New French),	"
		Bueh I,	"

GRAY'S MUSIC STORE. The Largest Stock of American and Foreign Music, Musical Merchandise on the Coast, Special for California. Patronage of Teachers and the Trade solicited. M. GRAY, 117 Post St., S. F.

H. PALMER & CO., Frontignan Wine, 302 Davis St., S. F.

American, German and French Confectionery at Wholesale, by Fred. Bickel, 84 1st St., Portland, Oregon.

BUSINESS PENMANSHIP Practically taught at PACIFIC BUNCH
 NEWS COLLEGE, 320 Post St., S. F.

Methodist Book Depository, { BRANCH OF THE METHODIST BOOK CONCERN, 110 N. 3rd St., St. Louis, Mo. **Pages 300 & 301.** “A. T. Crane’s” “Electrograph,” “Mistograph,” “Stylograph.”

LIQ	California.	LIQ	1015
CLASSIFIED.			
Trahy Wm,	South Vallejo	Cole William,	Susanville
Scott W H H,	Spadra	Long Ailen J,	“
Thompson Jos,	“	BISBEE ROBT T.	Sutter Creek
Tearly Wm,	Spenceville	Byrno Jas,	“
Henderson Edward,	Springfield	Boro A,	“
GILLIGAN L.	Springville	HOWARD F A.	“
Ahernathy J,	Stockte	MYERS D.	“
Adams J F,	“	PAYNE & BREEDLOVE,	“
ALEGRETTI G.	“	RICHARDS CHAS. E. (Eureka	“
Boswell Sam,	“	Saloon),	“
Breith Chas,	“	SERSALOVICH A.	“
Campbell Geo,	“	Graham Peter,	Sweetland
Caragnaro F,	“	Peterson Frederick,	Sycamore
CASTELLI & WEBER,	“	Shoemate J P,	“
Darcy & Gall,	“	Quinn Patrick,	Table Bluff
DARCY PETER,	“	Haley C W,	Table Rock
DOUGLASS J B.	“	White & Schwering,	“
DRASCovich & DUDICH.	“	CAMPBELL & FORBES,	Tahoe
Drascovich M,	“	Rison R A,	Tehuchipa
Gianelli G,	“	Banter Christ,	Temescal
Grasberger & S mon,	“	Harbourne & Cassin,	“
Grissim Harry,	“	Grove Henry P,	Three Rivers
Fowler W S,	“	THROP A W,	Timbuctoo
Kaiser M L,	“	Taggart D,	Toll House
LAUMEISTER LEWIS,	“	King D,	Tonkales
Lebender & Stading,	“	Mastoff Nelson,	“
Leshner Peter,	“	Mulvay P,	“
Leshner Wm,	“	Quivolo N,	Todd’s Valley
MAGER ADAM,	“	Stone Peter,	“
MAGNER MAX,	“	Mativia Jos,	Tracy
Marble & Alders,	“	McLean Jos,	“
MATHEWS H O.	“	Herrera V,	res Pinos
MOLLENHAUER L.	“	MILLER & PHILLIPS,	Trinidad
Moss Frank,	“	XIQUES FRANK M.	“
O’KEEFE P K & BRO,	“	Hall & Murray,	Trinity Center
Overton F,	“	Bittencourt T M,	Truckee
Payton Seth,	“	GRAZER & STOLL,	“
Ronland M,	“	FORREST W W & CO.	“
Rink L S, (Boca Beer),	“	Hirsch P S,	“
Rohbecker & Boerner,	“	HURD W H,	“
ROHRBACHER & MAGER.	“	JOHNSON ANDREW,	“
ROHRBACHER PHILLIP.	“	KONDA JOSEPH,	“
ROLLAND A	“	LANAHAN M,	“
RUPERT GEO.	“	Meak Paul,	“
SCHMIDT PHILLIP.	“	Rabel Frank,	“
Shaver Jno P,	“	Whitney Thos,	“
Smith Frank E,	“	CHATEAUVERT LOUIS,	Tulare
Smith & Hargrave,	“	Jauchius Benno W,	“
Sofferhill David,	“	Taylor Frank E,	“
TYROLEAN HALL, (Lercher &	“	GROSS F J.	Turtletown
Bros proprs),	“	ALLEN JAS M,	Turlock
WEAVER J A.	“	Purdy J C,	“
WEDEKIND F.	“	Russell H C,	“
Woodson J M,	“	Briggs M C,	Ukiah
Zingg C E,	“	Hagans W M,	“
Cockern J P,	Suisun	HENRY PURD,	“
Crocker Asa,	“	Herrick A D,	“
Crowley James,	“	Riley A P,	“
Kennedy W T,	“	WHELAN JOHN.	“
Ryan Jno,	“	Wise Morris,	“
Alphonse P,	Sumn	Briauard G,	Union House
Felice Miss Victoria,	“	BENNETT B C.	Vacaville
Sauches Miss Silva,	“	FERGUSON JNO.	“

GRAY'S PIANOS—Square and Upright. Trident and Open Grand, 1 offer for sale, for each 60 instruments; these sell at moderate priced instruments. Only warrants. M. Gray, 117 Post St.

OLD PORT WINE, H. PALMER & CO., 302 Davis St., S. F.

WHOS YOUR TAILOR? Try Buckle & Son, 195 Main St., opposite Walker House, S. Lake City, Utah.

BUSINESS PENMANSHIP Practically taught at **PACIFIC BUSI-**
 NESS COLLEGE, 320 Post St., S. F.

W. A. & C. S. HOUGHTON carry Largest Stock of Wholesale Stationery in the State, 615 J St., Sacramento.

LIQ	California.	LIV	1017
CLASSIFIED.			
BUDDEN JAMES,	Wright's	Lewis L F,	Anaheim
CASTLE O B,	"	Mitchell N H, (Fashion),	"
COLEMAN JAS F,	Yankee Jims	" Lovell J G,	Anderson
Orr David,	Yolo	Ferry John,	Angel's Camp
Bryan Jno,	"	ARBUCKLE T R,	Arhuckio
Fox G W,	"	Hally John,	Arcata
GREEN GEO,	Yolo	KIRKBY W H,	"
Powers J W,	Yo Semite	CROSBY C C, (Empire),	Auburn
Smith & Hayes,	Yon Bet	Bailey John E,	Bakersfield
Hunsen John,	Yountville	Collins J C,	"
McDonald D W,	Yreka	Crawford W R,	"
DUNKEL H.	"	CROSS ANSON,	"
Junker Chas,	"	Fish H H,	"
Petters Chas,	"	ISRAEL W C.	Banta
Renner N,	"	Newman & Hammatt,	Bear Valley
Tesh D,	"	O'Neil M J,	Belmont
Young T,	"	Brennan Bros,	Berkeley
		Goerig Wm,	Bieber
		Gall E H,	Biggs
		Turner A C,	Black's
		Ross Thos,	Blocksburg
		White W H,	Bloomfield
		Caseras C,	Bodega
		Baule N,	Bodie
		Brodnick J,	"
		Hayward Chas F,	"
		KINGSLEY J W,	"
		WOLTERS EDWARD,	Borden
		Stewart & Irvine,	Bridgeport
		Cochrane W A,	Caliente
		Fisher W F,	Calistoga
		Williams Richard,	"
		Dutly M,	Camanche
		Campbell Jas D,	Cambria
		JOHNSON JERRY,	"
		Bowman A,	Campo Seco
		Roman A,	"
		Grover W H,	Camptonville
		Aldrich J W,	Capay
		Duncan H C,	"
		Garcia Dolores,	Capistrano
		Heldt Geo,	Casper
		Pomber J M,	Castroville
		COLEMAN J W,	Centerville
		Dunn J F,	Chico
		FINEGAN JOHN,	"
		Shoarer & Evans,	"
		Waste & Barnard,	"
		Curry Jas,	Clayton
		Davis G V,	Cloverdale
		Lance J A,	"
		Preston L M,	"
		Sissengood Jno,	"
		Lord T J,	Colfax
		RADER H C,	Colton
		Kenniston & Brazelton,	"
		Kelley M,	Columbia
		STAYTON W H,	"
		Cheney John,	Colusa
		Perdue W H,	"
		Mahoney & Bravan,	Concord
		KELLY PETER,	Copperopolis
		Mentzer Jno,	Coulterville

LIQUORS—WHOLESALE.

Peterson Carl,	Alameda
Greenwald J,	Arcata
KLUBER H.	Columbia
MONROE A & SON.	Eureka
Ievy Michael,	Los Angeles
Martin E & Co,	"
STRATTON C A & CO,	Marysville
Bolin Jacob,	Oakdale
Hirschberg Leon & Co,	Oakland
Schayer H,	"
Voisat P,	"
Rogers Edward,	Petaluma
BILLINGS E L & CO,	Sacramento
HUCKOW EMIL & CO,	"
Chesey & Cronan,	"
CHESLEY G W,	"
EBNER BROS,	"
Felter James I & Co,	"
KNAUTH J,	"
MILLIKIN JNO M,	"
SICHEL GUSTAVE.	"
Strutz Julius,	"
Weinrich & Bartels,	"
WILCOX, POWERS & CO.	"
BRASSY & CO,	San Jose
GORMAN JOHN.	San Leandro
STEINER, KLAUBER & CO,	San Diego
(S F office 312 Sacramento),	Stockton
O'BRIEN JNO H,	"
OULLAHAN D J,	"
WEST GEO & CO,	"

LIVERY STABLES.

Ingram & Harper,	Adiu
COADY R E, (Eucinal),	Alameda
Mote James,	"
TURNER & MARTIN,	"
Brainard Chas,	Alleghany
Estes L C,	Alturas
Mitchell & Estes,	"
Waketield James & Son,	"
Kerr Thos,	Amador

ERNST GABLER'S Square and Upright. These Averably Known Instruments for sale at M. Gray, 117 Post St. Reasonable rates and terms.

CUTTING PACKING CO. Canned Fruits, Meats, etc. 17 to 41 Main St., S. F.

1018	LIV	California.	LIV
CLASSIFIED:			
Chambers Thos,		Covelo	BOSTWICK N W.
Willis W E,		"	Cummings Wm,
Le Cyr Jos,		Darwin	Dexter Stable, (W Brice),
Adams John,		Davis	Walker E S,
CRAWFORD FRED,		"	Hubner C G,
Koeh Barthel,	Diamond Springs	"	Hodges J I,
O'Neill O,	"	Dixon	Luttrell & McCoy,
Kieman Nathan,	Downey City	"	Taylor W F,
Weir & Mead,	Downsville	"	SWEASEY T W.
Queen & Clark,	Duncan's Mills	"	Irwin & Levy,
Lewis Geo B,	Dunsmuir	"	Main O J,
Colgrove & King,	Dutch Flat	"	SURFACE J W & J P,
Clark F T,	East Oakland	"	Reed & Spencer,
FORBES G,	"	"	Hoffman Frank,
May A W,	"	"	Palmer R W,
Swett A W,	"	"	Daigle Jos,
March R B,	Elmira	"	Hobson J,
Quinn M F,	El Monte	"	Bailey D D,
CAFFYN D,	Emigrant Gap	"	Brady P T,
Ritz John,	Etna	"	Sumner I W,
Sullivan H W,	"	"	Banker Frank,
Carr J,	Eureka	"	Kness A,
DEVROY H M,	"	"	Vogle Lewis,
KENDALL & ACHESON,	"	"	Brown Benj,
RICKS T F,	"	"	LAKEPORT LIVERY STABLE,
Yost E K,	Fairfield	"	(S W Kenyon pres),
Sprague L W,	Felton	"	Babb Geo,
King & Adams,	Ferndale	"	INGRAM WM, (Lemoore
Atkinson Chas & Bros,	Fiddletown	"	and Feed Stable),
Pigeon Alfred,	"	"	Brown & Davis,
Woldenberg Samuel,	Firebaugh	"	Crossley Alex,
Donley Mrs Henry,	Folsom	"	BARDILINI A,
Strobel Wm A,	"	"	Harvey John,
Scott J M,	Forest City	"	Smith W S,
Lockhart Jeff,	Forest Hill	"	Ellison & Bunker,
Bryant M P,	Forster City	"	Walker & Warm,
Adams L,	Fort Bidwel	"	Dodge J G,
Halecomb A A,	"	"	Snyder J D,
Beem A A,	Fort Jones	"	BUTLER GEO R,
FLEMING R H,	Fresno	"	Campbell Delos,
Statham A H,	"	"	Close & Celestin,
Stevens Bros,	"	"	Coverribas O,
WIMMER E,	"	"	Darfee & Reichard, (and feed),
McKinstry James,	Galt	"	GIBBS ISAAC,
Fuller H H,	Georgetown	"	Ferguson & Rose,
Frahm M,	Germantown	"	Jones J H,
Bartlett H D,	Gilroy	"	Murrer Saml,
Brunan Wm,	"	"	SCHNIDER JOHN,
FITZGERALD BROS,	"	"	Smith Chas,
Paine John,	"	"	Stephens D G,
McCABE JOHN,	Goshen	"	ZENS JOHN,
Kanawyer P A,	Grangeville	"	Gruwell L H,
Byrne M,	Grass Valley	"	Curtin James,
WEST E R,	"	"	Hurlbut D B,
Spencer Chas,	Gibsonville	"	Lewis Mrs Rebecca,
BUCKLEY CHAS A,	Gridley	"	Bennett John,
Hudson J W,	Guadalupe	"	Hart W M,
NELSON & LEWIS,	Half Moon Bay	"	BENNETT S J,
Benedict John,	Hanford	"	JOHNSON S W,
DILLON FRED,	"	"	BALL R,
Houser & Hammer,	Havilah	"	JENKINS & BUSHNELL,
Miller G,	"	"	LOWREY & NELSON,
Smalley D S,	Haywards	"	McDonald J B,
			Healdsburg
			"
			"
			Hill's Ferry
			Hollister
			"
			Howards
			Hydesville
			Independence
			"
			Ione City
			Iowa Hill
			Jackson
			"
			Jamestown
			Judsonville
			Julian City
			Kernville
			"
			Kibesillah
			Knight's Landing
			Knight's Ferry
			La Grange
			Lakeport
			La Porte
			Lemoore
			Little Lake
			"
			Livermore
			"
			Lodi
			Lompoc
			Lone Pine
			Los Alamos
			Los Angeles
			"
			"
			"
			"
			"
			Lower Lake
			Madera
			Mudison
			Maine Prairie
			Mammoth City
			"
			Marinez
			"
			Marysville
			"
			"
			"

WHO'S YOUR TAILOR? Try Buckie & Son, 195 Main St. opposite Walker House, Salt Lake City, Utah.

PE
Tr
Gr
Sta
Mc
Mc
Go
Mal
Swi
Met
PIE
Se
Sill
Knit
Luy
Mc
Sta
Dall
PAT
Ros
Wal
Char
Peck
Mex
Sorra
Wal
MAT
Cliff
Cuff
Ed
MAR
Met
Grala
Well
Bar
Ison
Ostr
Hogan
Green
BETH
Butt
Davis
Dewitt
Farrell
Finch
Glover
Hinds
Lawren
Lewis
McCle
McClon
Moore
Newlan
Nor Ch
Pond &
Reed O
Richard
Simpson
Sliver C
TINKE
Trescott
Taylor
Nelson J

TRY DR. CUNN'S RHEUMATISM KING.

H. PA

BUSINESS PENMANSHIP Practically taught at **PACIFIC BUI.**
 No. 1017, Pacific Post Bldg., S. F.

LIV *California.* LIV 1019
 CLASSIFIED.

PERCY ANDREW J.	Marysville	Atkinson C.	Oleta
Trainer & McCoy,	"	BROWN BROS.	Orland
Grimley P.	Mayfield	PROUT J W.	"
Stanley M A.	"	Callow & Stevens,	Oroville
MCCOY W S.	Maxwell	CLEMENTS Q A.	"
McNABB	"	PRESTON J R.	"
Gorman Mrs B.	Monlo Park	JOHNSON S W.	Pacheco
Maloney T.	"	Woodford Chas,	"
Switze & Boyd,	Mendocino	Brown & Ellsworth,	Petaluma
McClonathan & Coffman,	Mereed	CONTRA COSTA LIVERY. (S	"
PIERCE IKE.	"	J Canevascini propr),	"
Searing Chas,	"	Davidson James,	"
Silman W G.	"	Fuller V R,	"
Knittle & Siegle,	Middletown	Pfan Jun,	"
Layten J.	Millbrae	Wilson D R.	"
MCDONALD ALEX.	Milton	MARSTON EW.	Pescadero
Stanley G.	Mission San Jose	SWANTON G W.	"
Dallas Wm,	Molesto	BARTHOLOMEW & PRATT.	"
PATTERSON CD.	"	Placerville	"
Ross F H.	"	Harris William,	Pleasanton
Wallace Thomas,	"	Abbott W W,	Plainsburg
Charlton R.	Mohave	Russell P J & J H.	Plano
Peck & Wells,	Mokelumne Hill	Davis Thompson,	Plymouth
Maxwell M.	Monitor	Hinkson & Gessler,	"
Serrano Pedro,	Monterey	Curley C M.	Point Arena
Walter Manuel,	"	Peterson N J.	Porterville
MATTESON & GARLAND.	Murphy's	Abby A A.	"
Clifford G B.	Napa	Bellingsley J D.	"
Cuff R.	"	CAYA M.	Port Wine
Elington James,	"	Elemer Tony.	Princeton
MARVIN & GARWOOD.	"	BRADY JOHN.	Red Bluff
McGraw Wm,	"	Pierce G W.	"
Graham John,	Nevada City	Roberts J B.	"
Wellington D.	"	Cradlock Jno.	Redding
Barouard A M.	Nord	Fader L J.	"
Ismonger Thomas,	Norman	Mullen Bros.	"
Ostron J.	North Bloomfield	Beals E.	Redwood City
Hogan Jno.	North San Juan	Stafford & Dugan,	"
Green H S.	Nortonville	Davis Wm.	Riceville
BEITH ARCH.	Oakdale	Gardner H S.	"
Butterfield A J & Co.	Oakland	Fiscus J B.	Rio Vista
Davis Thomas,	"	PETERSON ANDREW H.	"
Dawitt Elon.	"	Dickson & Preston,	Riverside
Farnell B E.	"	Rubidoux Louis,	"
Finch H P.	"	DERRICK WM.	Rocklin
Glover Robt.	"	FELT T D.	Rohnerville
Hinds A L.	"	PERROTT MATHEW.	"
Lawrence J.	"	Moore & Elliott,	Roseville
Lewis & Harrison.	"	BASLER GEO A.	Sacramento
McCleverty & Noblett,	"	FOUNTAIN LIVERY STABLE.	"
McCloud C H.	"	(Geo A Basler propr),	"
Moore T S.	"	Gillis D.	"
Newland & Pumyea,	"	Grangers' Stable,	"
Nor Chris H.	"	HILL ROBT.	"
Pond & Davis.	"	JOHNSON F W.	"
Reed O P.	"	McGee Bros.	"
Richard W A.	"	Miller M.	"
Simpson R F.	"	Scriven T D.	"
Sheer C B.	"	Stanley Lee.	"
TINKHAM M M.	"	Wagner John.	"
Trescott J C.	"	WILSON J W.	"
Taylor W F.	Occidental	Elgin W A.	St Helena
Nelson John.	Olema	Kluit —.	"

KRANICH & BACH PIANOS

SQUARE AND UPRIGHT. Equal to any make. Rehearsal & Home accepted. Illustrated Catalogue and Terms on application to M. GRAY, STEINWAY BELL, 117 Post St., S. F.

A. T. Cross' Stylographic Fountain Pen. Pages 300 & 301.

WHO'S YOUR TAILOR? TRY Buckle & Son, 195 Main St., opposite Walker House, Salt Lake City, Utah.

H. PALMER & CO., Pure Sherry Wine, 302 Davis St., S. F.

CUTTING PACKING CO. Canned Salmon, Vegetables, 17 to 41 Main St., S. F.

1020	LIV	California.	LIV
CLANFIERD.			
CONNER W R, Franks & Loan, King D B, Musterson Patrick,		Salinas City	BYINGTON H W, McGregor R, Ross H J, Blahon O Jr,
RUSSELL R W, Alley & Cochran, Kenniston & Brazelton, Lander Chas, Shaber J F, Wise A B,	San Andreas San Bernardino		Tamalpais Livery Stables, CRADDOCK J, Anderson Chas, DECKER G A, Abbe G H, Goff Peter,
BUQUIST C V, Daly T H, RIEY WM S, VENTURA LIVERY STABLE, (C V Buquist propr),	San Buenaventura		Sherwood Valley Sierra City Silverado Slide Smith River Smartsville
HINTON & GORDON, (Fashion), JONES & KAMPLING, (Central), JOURNEY GEO, (Central), Tyler J H, Barry Jno,	San Diego		Truesdale & Halstead, Seeverscrop Peter, Corbaly & Carrigan, BOYD ROBT, McLenn, Kelley & Co, West J E, Tyrrell B,
CURTIS H H, EWING & SPENCER, (Occi- dental), FIKES H J, HANCHETT J E, Hoover H, KEY J W, Martin Geo M, McNally Thos, WALLACE R, Waters Win E, Welch Pat,	San Jose		Soquel South Vallejo Spadra Springville Stockton
ZANETTA ANGELO, Gallet J A, Stratton Walter J, Brown & Castro, HECOX A H, Hurdles Jno A, Jersey R M, Payne Geo M, Fitts D C, Byrnes Jas, Lewis M J, TILLOTSON F L, Jewell Bros, Murrey M, NEILL HENRY, (Eureka), HICKEY & DAWSON, Covanubias N A, Crabb Chas, JOHNSON J H, Leland Geo W, Rios Frank, Thompson D W, Ham R K, Frefry Stephen, LINCOLN & CO, Merrill & Toll, Scott & Jones, (City), Gaddy M R, McMillan P, CLARK J P,	San Juan San Leandro San Luis Obispo San Luis Rey San Mateo San Pablo San Rafael Santa Ana Santa Barbara Santa Clara Santa Cruz Santa Monica Santa Paula Santa Rosa	MCDONALD & CO, Morseley A B, Moseley & Skudan, Wynn & Forkner, SUTTER CREEK LIVERY STABLES, (P Fagan propr), Huntington Louis, Ellington Thos, HARRINGTON & MOSES, Small & Hobson, Gnay Jno B, MATIVIA JOS, Hooper J, Flaherty Jno, IRWIN WM, Pletts & Gill, MATTESON & CO, Gibson A J, Perry & Hinshaw, Graham Bros, COM D K, Brownlie Jno, Callender Jno, Cannolly Henry, Higson G A, Fowler J E, Mitchell A M, Williams D, Adams J,	Suisun Susanville Sutter Creek Tahoe Tehichipa Tehama Tonah Tracy Tres Pinos Trinidad Truckee Tulaco Turtletown Ukiah Upper Lake Vacaville Vallejo Valley Ford Vallicita Volcano

84 FIRST STREET, PORTLAND, OREGON, IS F. BICKEL'S Headquarters for Confectionery at Wholesale.

W. A. & C. S. HOUGHTON carry Largest Stock of Wholesale Stationery in the State, 615 J St., Sacramento.

BUSINESS PENMANSHIP Practically taught at **PACIFIC BUSI-
NESS COLLEGE, 320 Post St., S. F.**

84 FIRST STREET, PORTLAND, OREGON, IS F. BICKEL'S Headquarters for Confectionery at Wholesale.

W. A. & C. S. HOUGHTON carry Largest Stock of Wholesale Stationery in the State, 615 J St., Sacramento.

LIV	California.	LUM	1021
CLASSIFIED.			
Linden S D,	Vina	Fromm I,	Independence
Broder & Harland,	Vianlia	Lovy H,	"
Coughran W W,	"	Whyte P,	Jamestown
Huffaker J V,	"	Burke W A,	Lathrop
Mallook D,	"	Cuyas Mrs A,	Los Angeles
Grant R T,	Watsonville	Kelly Mrs M S,	"
KENNEDY THOS.	Walnut Creek	Moore Wm,	"
Sanford Farmer,	Washington Corners	Walsh M C,	"
Poster Thorony,	West Point	FRANCE MRS KATE,	Merced
Flanders Saml S,	Williams	Ruman C,	Michigan Bar
LONG M A & SON,	Willows	Lamphire D C,	Mokelumne Hill
Miller & Co,	Wilmington	Girardin L,	Monterey
Johnston J O,	Winters	BARTH G. (German Hall),	Napa
Marshall N B,	Woodbridge	CORNELL MRS C W.	Nevada City
MARSHALL W W,	Woodland	Silva Jos,	Oakland
Pis P,	Yo Semite	Barns Thos P,	"
BOWEN BROS.	Yreka	Canning Mrs M,	"
Elliott W C,	"	Child Edw,	"
Mardis & Lawson,	"	Cooper A J,	"
POCKMAN J B,	"	Day Mrs Lot,	"
Smith & White,	"	Dodge S J,	"
Hedges Marcus,	"	Ellsworth Mrs C F,	"
Kinney & Bros,	"	Gerhardt Berthold,	"
Stegman & Son,	"	Hunt M,	"
Fried G,	"	Johnson M,	"
MARTIN & IRWIN.	"	LAFLERCHE GEO T.	"
Nichal A,	"	Levi J R,	"
		Mencham H A,	"
		Nichols Mrs K S,	"
		Olmstedt Mrs L H,	"
		Randlett H A,	"
		Reynold R T,	"
		Shaw Mrs M,	"
		HICKS MRS J B,	Red Bluff
		Albion House,	Sacramento
		Castorf Mrs L,	"
		Dougherty Mrs Ann,	"
		Empire Lodging House,	"
		Higgs Mrs M L,	"
		Kearney Mrs James,	"
		Kimberly Mrs D C,	"
		Lardner Building,	"
		Parker Richard,	"
		Ten Eyck Mrs L,	"
		Vallean Mrs Belle,	"
		Hermann D C,	San Diego
		Cole J L,	San Jose
		Thompson Mrs E R,	"
		Wheaton Wm,	Santa Barbara
		Marble D N,	Sonora
		Rudorff Wm G,	"
		Houseman Ed R,	Stockton
		Overton F,	"
		Fontainrose Mrs,	Sutter Creek
		RAILROAD LODGING HOUSE.	Wilmington
		(S G Thompson),	"
		THOMPSON S G,	"
		Riddle J W,	Yreka
		LUMBER.	
		RENTON, HOLMES & CO,	Alameda
		Kellogg & Pickens,	Alta

ENCINAL STABLES.

Horses, Carriages, Rockaways and Buggies of every description to let on reasonable terms.
Boarding Horses a Specialty.
 Encinal Avenue, near Park Street, Alameda.
R. E. COADY, Proprietor.

LOCKSMITHS.

(See also Gun and Locksmiths.)
 Rapp & Philipson, Los Angeles
RODE C, Oakland
TRAUINIDER & MORAK, "
 Kave C H, Sacramento
ZINGG JOS. San Jose
 Wielbecke H, Santa Cruz
 Wood Geo, Vallejo

LODGING HOUSES.

Stackpole J W & J E, Anaheim
 O'Donal Mrs A, Bodie
RABJOHN MRS C A, "
 Smith Mrs F A M, "
 White J, "
 Roche Jno, Cuffey's Cove
 Grimes C, Grand Island
 Smith C W, Grass Valley
LARKIN MICHAEL, Half Moon Bay
 Nisson J K, Haywards

KRANICH & BACH PIANOS—SQUARE AND UPRIGHT—Equal to any make, (Railway & Home equipped, illustrated Catalogue and Terms on application to H. GRAY, Railway Hall, 117 Post St., S. F.)

OLD PORT WINE, H. PALMER & CO., 302 Davis St., S. F.

PACIFIC BUSINESS COLLEGE. The Model Commercial College of the Coast, 320 Post St., S. F.

W. A. C. S. HOUGHTON carry Largest Stock of Wholesale Stationery in the State, 615 J St., Sacramento.

MEA	California.	MEA	1025
CLASSIFIED.			
Gemmil David,	Cayucas	Miller George,	Forest City
Norton M L,	Cedarville	Taylor & Morehead,	Forest Hill
Whitmore & Howard,	Ceres	Tanningson J H,	Fort Bidwell
Bristow Wm,	Cherokee	King Aaron,	Franklin
Miller & Vogt,	"	Hanker & Whitney,	French Gulch
Ackerman F,	Chico	BERNHARD GEO,	Fresno
ALLINGER CHRIS,	"	KOHLER GEO & CO,	"
Chamberlain R A,	"	Farmer & Burkett,	Galt
SCHWEIN & PETERSON,	"	Francis A,	Georgetown
Mayer L,	Chinese Camp	Silva Frank,	"
Reeves John A,	Cloverdale	SMEDER & FRANCIS,	"
Smith Johel,	"	Rathfon B F,	Germantown
Allen & Harris,	Colfax	Shinn & McDonough,	Geyserville
Mishler M,	"	Sutherland Rod,	Gibsonville
Snow W H,	Collegeville	BAILLAIGE A F, (California),	"
Brock J J,	Coloma	"	Gilroy
Clark Joshua,	"	Bennett & Son,	"
Kenyon Geo,	Colton	Johnson C, (Central),	"
SAN LIN SING & CO,	Columbia	Dixon & Dum,	Gold Run
Schoettgen F J,	"	Schultz Fred & Co,	Grantville
Wo Ye & Co,	"	Aumer Frank,	Grass Valley
HALES & MURPHY.	Colusa	Mitchell & Care,	"
Klewe Henry,	"	Orr James,	"
Yoakum G H & Co,	Concord	Pearce & Caddy,	"
Campbell E W,	Copperopolis	Polgtase J,	"
Bihler Henry,	Cordelia	Prout Thos,	"
Meyers Paul,	"	Speidel Joseph,	"
Rihms J C,	Couterville	VINCENT RICHARD,	"
Fousha & Reed,	Cuffey's Cove	Woodbury Isaac,	"
Marden W H,	Davis	Quimby C S,	Gridley
Farley & Cahow,	Delta	Bell & Keaton,	Guerneville
Leigh A H,	Dixon	Cumpbell Robt,	Half Moon Bay
SHELFORD S R.	"	Schuyler W,	"
McGarvin John,	Downey City	HFINLEN J R.	Hanford
Ryington Lewis,	Downieville	E. Strich I,	Happy Camp
Silva Thos,	Dryton	Houser G D,	Havilah
Martin W H,	Dublin	Culp D,	Haywards
Thompson, Rein & Co,	Duncan's Mills	MAY ADAM,	"
KOPP C M.	Dutch Flat	Strobel & Neudeck,	"
ST CLAIR L P.	"	Delano & Mead,	Healdsburg
Davis J H,	East Oakland	Miller & Curtiss,	"
Glaze J W,	"	Seawell Bros,	"
Liese Henry,	"	ANGOSTURES MICHEL,	Hollister
McWorthy F J,	"	CAMPBELL E H, (Central),	"
Wilson L,	"	Peck O D,	"
Walz Jno,	El Dorado	Townsend J H,	"
Beacomb & Lewis,	Elk Grove	Berke L D,	Howards
Martin J W,	"	McCoy C B,	Hueneme
Hatalin Arthur,	Elmira	Gray George H,	Hydesville
Elmore & Moxley,	Etna	Broder John,	Independence
Young E,	"	Webb Thos,	"
Kemp & Hunter,	Eureka	MARCHANT & STEWART,	"
Luther Chr,	"	Eiszler J,	Ione City
RUSS JOSEPH.	"	Ossig J,	Iowa Hill
Gardiner George,	Farmington	Sprague S M,	"
Chase, Daken & Young,	Felton	Armstrong H,	Isleton
Barton & Varien,	Ferndale	Bright S W,	Jackson
Russ & Robarts,	"	Preston A B,	Jamestown
Knipp & Stingel,	Fisherman's Bay	Catalanatt H,	Jolon
Godlar & Merrill,	Florin	Given W C,	Junction City
Ecklon & Gable,	Folsom	Piner Bros,	Kelseyville
Townsend E B,	"	Bole Frank,	Kernville
Bradbury J F,	Forest City		

ERNST GABLERS Square and Upright. These favorably known instruments for sale at M. Gray, 117 Post St. Reasonably known instruments for sale at M. Gray, 117 Post St.

PURE PORT WINE, for Medicinal Purposes, 302 Davis St., S. F.

American, German and French Confectionery at Wholesale, by Fred. Bickel, 84 1st St., Portland, Oregon.

MEA

California.

MEA

1027

CLASSIFIED.

Nelle Wm,	Oakland	ARNOLD JACOB,	Sacramento
Patronak & Jones,	"	Baumle Frederick,	"
Rice & White,	"	Biewener & Hagemann,	"
Roberts Henry,	"	Christianson & Bro,	"
Rowse Samuel,	"	Gerber Bros, (wholesale),	"
Salmon & Mallet,	"	GERBER HENRY,	"
Schaffer L,	"	Gottlieb S,	"
SCRIBNER G W,	"	Green & Trainor,	"
Simon G S,	"	HARTMAN G PHIL,	"
Smith Chas A,	"	Heilbron Bros, (wholesale),	"
Smith Christian,	"	Heilbron Fred,	"
Stack Wm,	"	HERZOG PHIL,	"
Taylor John B,	"	Hillard C,	"
Thacker Thomas,	"	Llewellyn & Speisser,	"
Vogelsanger & Burgelin,	"	Longton & Anthony, (Fulton),	"
WARREN FRANK M,	"	MOHR & YOERK,	"
Watkins C W,	"	Morehouse Geo W,	"
Wilkee David,	"	ODELL M F & CO,	"
Woerner Jacob,	"	ODELL M M & SON,	"
Burk J D,	Occidental	Peltier A,	"
Garison Jann,	"	ROSS & ANKEL,	"
Hank Peter,	Olema	Scheppe & Schaumlaffel,	"
Tamplin W,	Oleta	Schmier L,	"
WILLIAMS & WATTS,	Ophir	SHULMEIR HENRY,	"
ADAMS & KROEGER,	Orland	SMITH & WILSON,	"
Stroeve Peter,	Oroville	Stober John,	"
Watson W G,	"	Todhunter L H,	"
Schmetze A H,	Pasadena	Webber R,	"
Schultz A,	Penryn	WEISEL C & CO, (Baltimore),	"
Roe & Raynor,	Pescadero	WILLEM J W,	"
Bryant & Perry,	Petaluma	Zoller L,	"
Carpenter & Meyerholtz,	"	Fisher G W,	St Helena
HASBROUCK & MISNER,	"	Spurr & York,	"
Merritt John,	"	Carmichael Alex,	Saint Louis
Overholser A W,	"	Abbott H E,	Salinas City
POEHLMAN EROS,	"	MAYER PETER JOSEPH,	"
HETTICH FRANK,	Placerville	St John E & C O,	"
HUNGER FREDK,	"	Bates Albert,	San Andreas
METZLER M C,	"	PEOPLE'S MARKET, (J Salcido	"
Sage Chas,	Plainsburg	prop),	"
MILLER W E O,	Plymouth	Baca Bros,	San Bernardino
Nickolaus Henry,	"	Garner M B,	"
Iversen N,	Point Arena	Hight & Tipton,	"
Warren J B,	"	Bennet Peter,	San Buenaventura
Carroll Jack,	Portersville	Kaiser J M,	"
Murphy Thos,	Princeton	Allison Joseph & Bro,	San Diego
Edward J E,	Quincy	KUHNER JACOB,	"
Klotz R,	Red Bluff	SAUNDERS CHAS J W,	"
Loomis A J,	"	Selwyn Geo A & Co,	"
MIDDLETON & ENDICOTT,	"	Robbins James,	San Gabriel
Prater Wm,	"	Andrews & Coykendall,	San Jose
VESTAL G W,	"	BLANCHARD & CO,	"
BROWN M M,	Redding	Blauer H,	"
Hoff P,	"	BUFFINGTON & LANGFORD,	"
Davis Bros,	Redwood City	(Junction Market),	"
HIND T,	"	Central Market,	"
Donovan J J,	Riceville	DELMAS JOS, (pork dealers),	"
FRASER GEO,	Rio Vista	Dittus & Toney,	"
Marshall & Smith,	"	Dulion J B,	"
Stone John,	Riverside	Edwards N B,	"
Schuetz W F,	Rocklin	HANKS & GAY,	"
Gray Geo,	Rohnerville	Hyland & Maraonder,	"
Scott James,	Roseville	Johnson L,	"

"ELECTROGRAPH" 100 facsimile copies in 10 minutes, "A. T. Cross' Stylograph Fountain Pen, Styligraph," &c. See Pages 300 & 301.

WHOS YOUR TAILOR? Try Buckle & Son, 195 Main St., opposite Walker House, Salt Lake City, Utah.

GRAY'S PIANOS—Square and Upright.

Under my own name, I offer for sale, for cash or instalments, these reliable moderate priced instruments, fully warranted. M. Gray, 117 Post St.

CUTTING PACKING CO. Canned Salmon, Vegetables, 17 to 41 Main St., S. F.

1028	MEA	California.	MEA
CLASSIFIED.			
Johnston L,		San Jose	McFay J A J,
Larroude P,		"	Russell Geo,
Lazier & Co,		"	Cornelius Louis & Levy,
LEDDY & BRO,		"	SONORA MARKET. (— McCor-
LETON & GRAY.		"	micks props),
Lux H,		"	WOLFLING JOHN & CO.
Matty A,		"	Bostwick & Dickens,
MUNN E C,		"	Steffan J & P,
RAY & PARKER, (Avenue Meat		"	Daggett Wm C,
Market),		"	Gerlach Louis,
Wendt G,		"	Gross & Greenwood,
Graeme A L,	San Juan		Hampton Geo,
Eber H F,	San Leandro		Sampson & Gray,
UREY DAVID,		"	Schmidt Phillip,
DELEISSIGUEZ & CO.		"	Seavrus F,
	San Luis Obispo		TINKHAM H.
Noah M,		"	Wagner J,
Remick & Orr,		"	Helman H,
Schwab Fred'k, (sausage factory),		"	Emerson E A.
Staiger J J, (manager Steele Bro's		"	Rice H,
Meat Market),		"	Sloss & Ament,
Steele Bros,		"	Werner & Sutherland,
Price W C,	San Mateo		AITKEN J S,
Truman T C,		"	Larkins & Harrington,
Romer J,	San Pablo		Steuart & Kingston,
Tennon Mulholland,		"	Thompson C T,
Heilfiom B,	San Rafael		Larius M P,
Herzog M,		"	Nealey N F,
Hichheimer S,		"	MARZEN JOS,
Dawson & Powell,	Santa Ana		PASCHEN R D,
Schrode W W,		"	Kelsey Harland,
ADAMS ASA, (pork packer),	Santa Barbara		Kittrelle M B,
		"	Morris J W,
Charl & Higgins,		"	Smith & Haskell,
Davis A,		"	Bucknell R,
Fisher I K,		"	Wooderson & Scarlett,
Lehner Samuel,		"	Brown Samuel,
Perham D R,		"	Fitzmaurice E,
Scarzolo Jos,		"	McGill J,
Donovan R B,	Santa Clara		McGill T F,
Ledgard J,		"	Skinner W W,
Saintpalais R,		"	Steffen & Co,
Chace J D,	Santa Cruz		Tobin J F,
Fitch & Co,		"	Rufa G,
Fitzgibbons M,		"	Barkley J F,
Young W P,		"	Blain Wm,
Burger & Allen,	Santa Rosa		Laugrick & Hall,
Clifford & Gregg,		"	Williams Jno W,
Hirth F,		"	Miller Jas,
Gray & Prindle,		"	Town Wickers,
Matthes Wm,		"	Yonkum & Co,
Baraty J B,	Saucelito		Ely & Doose,
Gingg J,		"	Hauser J & V,
Grant & Nally,	Sawyer's Bar		Drussel Daniel,
Morris J H P,	Sebastopol		O'CONNOR & TURNER,
Hoff & Brakel,	Shasta		Yoacham & Tuttle,
Pendola B,	Sheep Ranch		Zeigle & Co,
Gafney Jas,	Shingle Springs		Todd Wm,
Froeman & Huthieson,	Sierra City		Bush & Wheeler,
Alesworth J W,	Slack's Canyon		KEYES JAMES,
Mahoney John,	Smartsville		Miller Frank,
Slattery C C,		"	Samson M,
Crusuis Louis,	Smith River		Zavalla J,
			West Point

COUNTRY DEALERS can be supplied by F. Bickel, Wholesale Confectioner, 84 1st St., Portland, Oregon.

W. A. & C. S. HOUGHTON carry Largest Stock of Wholesale Stationery in the State, 615 J St., Sacramento.

(See also)

Green
SHRE
JEFF
Brown
Timon
Brizard
MERR
Loryea
Meek M
NORT
Bright
Godfrey
Barbee
MOOR
Berlin A
Brookin
Ebeler M
Gavon
SHAW
Stone M
FULL
Schimm
Silberbe
Marr M
Dwyer J
Ryan M
Daniels
Low Mi
Kelly M
Wheeler
Gilmour
CORY
Hickma
Johns M
Loyd Th
Murphy

H. WACHHORST, Agent for Am. Watches, 315 J Street, Sac.

OLD

CUTTING PACKING CO. Canned Fruits, Meats, etc. 17 to 41 Main St., S. F.

1030	MIL	California.	MIL
CLASSIFIED.			
McGeorge Miss K,		St Helena	MILLINERS AND DRESS-MAKERS.
Davis Mrs R A,		San Bernardino	
Small Mrs J E,		"	(See also Dressmakers; also Milliners.)
McDONELL MRS H R,		"	Minor Mrs E A, Arcata
Cosper Mrs A A,		San Diego	Gardemeyer Mrs A, Bakersfield
Tremaine Miss A M,		"	Packard Mrs N R, "
Armstrong Mrs M,		San Jose	SAYLES MRS W G, Biggs
BLACK MRS B W,		"	BEGGS MISS J M, Bodie
Herriman Miss M,		"	KNIGHT MRS H A, Chico
Hirsch B S & Co,		"	Queen Mrs Julia, Colfax
Moorhead J M,		"	McGraft Mrs J, Colusa
O'BRIEN MRS J W,		"	Ryan Mrs, Covelo
Wise Mrs D,		"	McManus & Keough, Cuffey's Cove
Schander Mrs S R,		San Leandro	Jones Mrs S A, Elk Grove
Schwarz Miss Florence,		San Luis Obispo	GEANDROT MISSES E M & F O, Eureka
Young Mrs T H,		"	DYER MRS D A, Ferndale
Kinsella, Johnson		San Rafael	Hughes Mrs M J, Fresno
Ahern Misses,		Santa Barbara	McStay Sisters, Gilroy
Hamer Mrs M F,		"	Hager Mrs M S, Hanford
Handley Miss K,		Santa Cruz	PLUMMER MRS E J, Hanford
Neary Misses K & M,		"	Fanning Miss Carrie, Healthsburg
O'Neil Mrs M J,		"	Eaton Mrs M J, Hollister
Vanderhoof Mrs Zella,		Santa Rosa	Graves Mrs S, "
Hennessey Miss M,		Sonoma	Whitlatch Mrs S L, Lone City
Hennessey Miss S,		"	Riddle Mrs S M, Lakeport
RIORDAN MRS D F,		"	Sanborne Mrs S A, Lemoore
Barricklo D D,		Stockton	Ryan Miss Katie, Livermore
ECKSTROM MISS EMMA,		"	Steward Mrs, Lompoc
ECKSTROM MRS THOS,		"	Lee Mrs Eva, Lower Lake
Eshbach Mrs C & Co,		"	SHERMAN MRS E J, Marysville
Ferguson Mrs P M,		"	Russell Mrs S A, Merced
Girard Miss Emma,		"	Williams Miss Kate, "
Ruoff Mrs C,		"	Husband Mrs D S, Modesto
Weber Mrs S A,		"	Jones Mrs A, "
Zimago M A,		"	Squire Mrs M E, "
FITZPATRICK MISS H E,		Suisun	Baggo & Brink, Napa
Mails Mrs M A,		Sutter Creek	Chepman Mrs L, "
VERSALOVICH MRS A,		"	Thorn Mrs M A, "
GROVE L E,		Three Rivers	CRALL MRS S M, North San Juan
Bort Miss Emma C,		Truckee	Wilkins Mrs E H, Oakland
Durno Mrs W C,		"	Cole & Bernhard Misses, Orland
Nelson Mrs J, (fancy goods),		Tulare	Heaton Miss E, "
Johnson Mrs S A,		Ukiah	ELLIOTT MRS W M, Oroville
LAWRENCE MRS L M,		Vacaville	Mitchell J K, "
Joselyn Mrs L,		Vallejo	Brady Mrs J, Petaluma
Lambell Mrs M,		"	SOPER MRS M A, Salinas City
Mahony Miss N,		"	Wright & Hobson Misses, San Buenaventura
Seabury C A,		"	Tasker Mrs Mary M, San Diego
Mason Mrs Mary C,		Visalia	Watson Mrs Jennie, San Jose
Johnson S F,		Walnut Creek	WILLIAMS MRS J H, San Juan
HOLBROOK MRS L D,		Watsonville	Nesbitt Mrs J W, San Luis Obispo
LYMAN MRS M,		"	Chandler Mrs & Garnsey Miss, Santa Ana
Sheppard Mrs,		"	Madden E, Santa Clara
Jones Mrs Z C,		Willows	Martin Mrs & Kooser Mrs, Santa Cruz
Fitzgerald Mrs R D,		Winters	McIlmoil Miss N, Santa Rosa
Wilson Mrs D,		"	Stewart Mrs G W, "
Porter Mrs W W & Co,		Woodland	Welch Mrs M T, "
PETERSON MRS M E,		Wrights	Pressey Mrs H S, Ukiah
IFFLEND MRS C,		Yreka	

WHO'S YOUR TAILOR? Try Buckle & Son, 195 Main St., opposite Walker House, Salt Lake City, Utah.

Methodist Book Depository, Branch of New York Book Concern, "A. T. Crozier" "Stylographic" Pen, "Stylographic" Pen, "Electrograph," (See also Kell Co, St L, Alto, C, Aram sup, Bunk, Eclip, sup, Keys, Ricka, Co), Hazan, Moun, (J I, Adden, snpt, Becht, Belvid, Hol, BLAC, INC, Bodie, ris s, BODI, (The, Book, M E, BOST, Jon, Champ, snpt, CONS, Jon, Duddle, ter, Fergus, Gipsy, Nor, Goods, ley, Gould, Harri, (L A, HOM, LAST, MeCl, snpt, H. P

ARCTIC SODA AT THAXTER'S DRUG STORE, CARSON CITY, NEVADA.

1032	MIN	California.	MUS
		CLASSIFIED.	
Pioneer Min Co,	Iowa Hill	Con Amador Hydraulic Gold Min & Land Co,	Volcano
San Francisco G M Co,	"	Boushey S & A, Min Santa Catalina Island,	Wilmington
Rose W, (supt Zeile Min Co),	Jackson	Forty-nine and Fifty-six Q Mine,	Yankee Hill
Valparaiso Quartz Mine,	"		
Jernegan J L,	La Grange		
Birds Eye Creek Gold Min Co,	Little York		
Camden Min Co,	"		
Liberty Hill Min Co,	"		
Little York Water & Min Co,	"		
Mammoth Blue Gravel Min Co,	"		
Planet Gravel Mining Co,	"		
Snicktam Min Co,	"		
Swamp Angel Min Co,	"		
Wild Cat Min Co,	"		
GARVEY RICHARD,	Los Angeles		
WAUGAMAN JOHN, (gold dry washer),	"		
Burke Morris,	Mammoth City		
Miller Henry R,	"		
Brown, Elkins & Co,	Michigan Bluff		
Davis Wm & Son,	"		
Friedler M,	"		
Smith, Dooley & Co,	"		
Taylor Geo,	"		
Udell C P,	"		
Van Emma H L,	"		
Crystal Mine,	Mineral King		
Empire Mine,	"		
McGinnis Mine,	"		
White Chief Mine,	"		
Kimball & Cutting,	Murphy's		
Bloss A C,	Nevada City		
Black Diamond Coal Min Co,	Nortonville		
Ludlum & Mather,	Oakland		
Chapman H L,	Peuryn		
Robinson Wm,	"		
Lawley & Patten,	Phoenix Mine		
Rhodes M C,	"		
Crawford J J,	Placerville		
Park Canal & Min Co,	"		
Empire Gold Min Co,	Plymouth		
Cal Q S Min Co,	Quicksilver		
Runsey D C,	Rock		
Hiscock A H,	San Diego		
Black Star Coal Min Co,	Silverado		
Blue G & S M Co of Los Angeles,	"		
Santa Clara Coal Mine,	"		
Santa Rosa M & M Co of New York,	"		
Santiago G & S M Co of Anaheim,	"		
Excelsior Water & Min Co,	Smartsville		
Pittsburg Coal M Co,	Somersville		
Long W G,	Sonora		
Wetmore H G,	"		
Whitto Thos,	"		
Cherry Wm,	Sulphur Creek		
Disturnell Bros,	"		
Hughes D,	"		
Amador Canal & Min Co,	Sutter Creek		
Amador Min Co,	"		
Lincoln Min Co,	"		
Bibbens G W,	Volcano		

MUSIC & MUSICAL INSTRUMENTS.

ERICSON A W.	Arcata
Hibbard & Sommer,	Chico
HOSMER W S,	Colusa
SWAN F S,	Concord
BONSTELL W T,	Eureka
WECK F A,	"
GREENUP & REID,	Fresno
THOMPSON & SAYER,	"
Phelps F K,	Galt
NYE JACOB,	Hollister
SHARP CHAS & CO,	Hanford
CONTERNO O D,	Los Angeles
Day & Hodgkins,	"
Hirshfield P,	"
Lewin Louis & Co,	"
WANGEMAN BROS.	"
Deaner & Featherly,	Marysville
MEEK & DICKEY,	"
Wagner H,	"
LANDRAM C,	Merced
Hadsell & Reed,	Monterey
Brand & Bassett,	Nevada City
BUENN ADOLPH, (agt Steinway way & Son's pianos),	Oakland
Cowing M,	"
Kohler & Chase,	"
Mauvais Zeno,	"
MORGAN CONSERVATORY OF MUSIC, (S W Leach director),	"
Viele Andrew J,	"
CHRICHTON W,	Pacheco
Rowley H A,	"
SCHOENFELD S D,	Red Bluff
COOPER JNO F,	Sacramento
DALE & CO,	"
GREINER GEO, (piano tuner and repairer),	"
Hammer L K,	"
Heyman Arnold,	"
Hoit N S,	"
LOTHHAMMER A, (piano and organ tuner and repairer),	"
Nolte Henry,	"
SCHNEIDER A,	San Diego
Allen Wiley B,	San Jose
Hamm Mrs M A,	"
HYDE M D & CO, (music),	"
MORTON C,	"
Roderick J R,	"
Waldtenfel A,	"
CRANE ALPHONSE,	Santa Barbara

COUNTRY DEALERS can be supplied by F. Bicker, Wholesale Confectioner, 84 1st St., Portland, Oregon.

H. WACHHORST calls attention to his Genuine Sterling Silverware. 315 J St.

W. A. & C. S. HOUGHTON, the leading Wholesale Booksellers of California, 615 J Street, Sacramento.

John Cow Hira Patt Bairt Curt Guer Jack Ower PAL SAU Valle Ward GER Pattia Hollav Haehl Smith Wilbur Knight Martin Knell Blackn James Page G Elwood Harvey WILL Von Ge (See als Porter Ey Fra Crooks Scribner JOHN Thiel A HOSM Barrett Drew W MATH STEWA Humphr MAYE Shanklin SPENC Fanning J ALLEN Lyon Ge Lewin L Stoll S MEK GARW MEDLE Hadsell Burns T Taylor E

H. PAL

COUNTRY DEALERS can be supplied by F. Bickel, Wholesale Confectioner, 84 1st St., Portland, Oregon.

W. A. & C. S. HOUGHTON, the leading Wholesale Booksellers of California, 615 J Street, Sacramento.

MUS	California.	NEW	1033
CLASSIFIED.			
Johnson Geo N,	Santa Barbara	Smith John J,	Oroville
Cowen Philip,	Santa Rosa	CLEMENTS JOHN,	Red Bluff
Hirsch S,	"	CHASE E W & L,	Rio Vista
Patterson L C,	"	Beard M R & Co,	Sacramento
Baird E A,	Stockton	MORRIS SAMUEL,	"
Curtis C, (piano tuner and repairer)	"	SACRAMENTO NEWS CO, (whole-	"
Gaernsey & Allen,	"	sale),	"
Jackson G W,	"	SCWAMB T W,	"
Owen Chas E,	"	Wallace W I,	"
PALMER S G,	Suisun	Moore C H,	San Bernardino
SAUNDERS W G,	Vallejo	Cook M A,	San Jose
Vallejo A A,	"	LEWIS E B,	"
Ward J C,	Visalia	Dennis J D,	San Luis Obispo
GERALD JAMES S,	Woodbridge	Goodrich J A,	"
MUSIC TEACHERS.			
Pattiani Mme E,	Alameda	CRANE ALPHONSE,	Santa Barbara
Holloway W M,	Arbuckle	Wright G W & Son,	Santa Clara
Haehl Mrs C,	Cloverdale	Taylor A A,	Santa Cruz
Smith Mrs J,	"	WRIGHT & OVERTON,	Santa Rosa
Wilburt Mrs P,	"	Whipple V M,	Saratoga
Knight Mrs G A,	Eureka	PALMER S G,	Suisun
Martin Mrs E C,	"	LOUTTIT W R,	Stockton
Knell J D,	Los Angeles	HARRISON G W,	Truckee
Blackmer E T,	National City	McElroy P,	Vallejo
James E A,	Oakland	DOLLARD MRS M E,	Watsonville
Page Geo F,	"	Berg E,	Woodland
Elwood J H,	San Jos:	NEWSPAPERS.	
Harvey Will R,	"	"ADIN HAWKEYE" (Lafayette	
WILLIAMS MRS M F,	"	Barnes publ),	Adin
Von Geldern Mrs M,	Sonoma	"ALAMEDA ARGUS," (T G	
NEWS AGENTS.			
(See also Books and Stationery; also Varieties.)			
Porter B B,	Alameda	"ALAMEDA ENCINAL" (Fredk	
Ey Frank,	Anahcim	Daniels propr),	Alameda
Crooks W H,	Angel's Camp	"ALAMEDA ENCINAL" (Fredk	
Scribner W H,	Bakersfield	K Krauth propr and publ),	"
JOHNSTON W H,	Byron	"MODOC INDEPENDENT," (W	
Thiel A L,	Chico	F Edwards),	Alturas
HOSMER W S,	Colusa	"ANAHEIM GAZETTE," (Richard	
Barrett C A,	Dutch Flat	Melrose propr),	Anaheim
Drew W C L,	El Dorado	"MOUNTAIN ECHO, THE,"	
MATHEWS JAMES E,	Eureka	(Myron Reed propr),	Angel's Camp
STEWART C J,	"	"ANTIOCH LEDGER," (J P Ab-	
Humphrey Jas,	Folsom	bott propr),	Antioch
MAYER SAMUEL,	Fresno	"ARCATA LEADER," (W B	
Shanklin J T,	"	Thorpe),	Arcata
SPENCER WM K,	Grass Valley	"PLACER HERALD," (Fletcher	
Fanning J,	Havilah	& Kincaid pubs),	Auburn
ALLEN W W,	Haywards	"THE PLACER ARGUS," (H W	
Lyon Geo A Jr,	Lakeport	Fenton editor),	"
Lewin Louis & Co,	Los Angeles	"COURIER CALIFORNIAN,"	
Stoll S,	"	(A T Warren),	Bakersfield
MEEK & DICKEY,	Marysville	"KERN COUNTY CALIFOR-	
GARWIN J M,	Mereed	NIA," (A C Mande propr),	"
MEDLEY P H,	Modesto	"KERN COUNTY GAZETTE,"	
Hadsell & Reed,	Monterey	(J F Linthicum publ),	"
Barna T R,	Oakland	"BENICIA CHRONICLE," (W	
Taylor Edward,	"	H Foreman manager),	Benicia
"NEW ERA," (A W Ferguson &			
Co proprs),			
"BERKELEY ADVOCATE," (H			
N Marquand propr),			
"BIGGS RECORDER," (F F Carn-			
duff propr),			

GRAY'S MUSIC STORE. The Largest Stock of American and Foreign Music, Musical Merchandise on the Coast. Send for Catalogue. Patronage of Teachers and the Trade solicited. W. GRAY, 117 Post St., S. F.

CUTTING PACKING CO. Canned Fruits, Meats, etc. 17 to 41 Main St., S. F.

1034	NEW	California.	NEW
		CLASSIFIED.	
"THE MONTHLY ADVERTISER," (J W Hong), Bloomfield		"HOLLISTER TELEGRAPH," (Carson & Harrison proprs), Hollister	
"BODIE CHRONICLE," Robt M & Alex Folger proprs), Bodie		"HOLLISTER ENTERPRISE," (John McConigle propr), "	
"Daily Bodie Standard," (J I Ginn propr), "		"SAN BENITO ADVANCE," (Robert Shaw propr), "	
"DAILY FREE PRESS," (H C Osborne editor), "		"INYO INDEPENDENT," (Chalfant & Parker proprs), Independence	
"MORNING NEWS," (H T Hoole propr), "		"AMADOR TIMES," (J C Waldron), Ione City	
"CASTROVILLE ARGUS," (Joseph Merritt propr), Castroville		"AMADOR DISPATCH," (W M Penry propr), Jackson	
"CHICO DAILY RECORD," (Geo H Crossette propr), Chico		"AMADOR LEDGER," (R Webb propr), "	
"CHICO ENTERPRISE," (Edward Hoole propr), "		"AMADOR SENTINEL," (Turner & Sanborn proprs), "	
"WEEKLY BUTTE RECORD," (George H Crossette propr), "		"LAKE COUNTY BEE," (Cranep & Jackson proprs), Lakeport	
"CLOVERDALE REVEILLE," (W S Walker), Cloverdale		"LAKE DEMOCRAT," (John R Cook propr), "	
"COLTON SEMI-TROPIC," (weekly), (Seipio Craig pub), Colton		"LIVERMORE HERALD," (W P Bartlett propr), Livermore	
"COLUSA SUN," (Addington & Green), Colusa		"VALLEY REVIEW," (Mrs G De F Chaff editor and propr), Lodi	
"DIXON TRIBUNE," (A B Nye prop), Dixon		"LOMPOC RECORD," (C W Pow-ers publisher), Lompoc	
"DOWNEY CITY COURIER," (A Waite pub), Downey City		"DAILY COMMERCIAL," (F E Berry propr), Los Angeles	
"Downville Messenger," (Vaughn & Downer pub), Downville		"EVENING EXPRESS," (daily and weekly: J J Ayers editor), "	
"DUTCH FLAT FORUM," (W G Ransom), Dutch Flat		"LA CRONICA," (Pastor De Ce-lia propr), "	
"BROOKLYN VIDETTE," East Oakland		"L'UNION NOUVELLE," (P Gance propr), "	
"DEMOCRATIC STANDARD," (Wm Ayres), Eureka		"MORNING HERALD," (daily and weekly: J D Lynch editor), "	
"HUMBOLDT TIMES," (J E Wyman & Son), Eureka		"MORNING JOURNAL," (daily and weekly: R H Hewett propr), "	
"WEST COAST SIGNAL," (daily and weekly), D E Gordon, "		"SEMI-TROPIC CALIFORNIA," (Carter & Rice pub), "	
"FERNDALE ENTERPRISE," (W J Jones & Co), Ferndale		"SUEDE-CALIFORNISCHE POST," (Conrad Jacoby editor), "	
"FOLSOM TELEGRAPH," (Mrs J F Howe propress), Folsom		"WEEKLY MIRROR," (Yarnell & Caystile proprs), "	
"FRESNO EXPOSITOR," (J W Ferguson pub), Fresno		"WEEKLY RESCUE," (Yarnell & Caystile proprs), "	
"FRESNO REPUBLICAN," (weekly), S A Miller pub, "		"LOWER LAKE BULLETIN," (J B Baras Jr), Lower Lake	
"GEORGETOWN GAZETTE," (H W Humbert propr), Georgetown		"MAMMOTH CITY HERALD," (W W Baras propr), Mammoth City	
"GILROY ADVOCATE," (F W Blake propr), Gilroy		"MARIPOSA GAZETTE," (A Reynolds propr), Mariposa	
"DAILY UNION," (Chas Mitchell propr), Grass Valley		"CONTRA COSTA GAZETTE," (Bunker & Porter), Martinez	
"FOOTHILL WEEKLY TIDINGS," (S G Lewis propr), "		"CONTRA COSTA NEWS," (Wm R Canina editor and propr), "	
"HAYWARDS JOURNAL," (F M Dallan editor and propr), Haywards		"MARYSVILLE APPEAL," (Lockwood & Dawson), Marysville	
"HEALDSBURG ENTERPRISE," (Mulgrew Bros), Healdsburg		"MERCED EXPRESS," (weekly; Stoneroad & Co, publishers), Merced	
"RUSSIAN RIVER FLAG," (Leslie A Jordan), "		"SAN JOAQUIN VALLEY ARGUS," (Robert J Steele pub), "	

PUNCTUALITY. P. H. H. Buckle & Son, Tailors and Woollen Drapers, opp. Walker House, Sait Lake City.

Stylograph, or Rapid Letter Copying Book, "A. E. Cross' Stylographic Pen," "Stylograph," etc. Prices 50c and 80c.

PA
"SH...
"C...
"MO...
"STA...
"WE...
"cer...
"THE...
"CLE...
"MON...
"ker...
"MON...
"NIAN...
"NA...
"LAK...
"NAP...
"Spau...
"NAP...
"Mrs...
"DAIL...
"Bro...
"NEV...
"Davi...
"NOR...
"PEN...
"CITY...
"ding...
"EVEN...
"E Da...
"LADD...
"(H M...
"OAKI...
"Mulla...
"OAKI...
"(J B V...
"OAKI...
"Schul...
"OAKI...
"C Law...
"SIGN...
"TRIB...
"(Wm...
"BUTT...
"(Wm...
"OROV...
"CURY...
"PETA...
"GUS...
"SONO...
"(week...
"THE...
"(W F...
"ELDO...
"LICA...
"MOUN...
"(W A...
"PLUM...
"E Wa...
"PEOP...
"propr...
"SENT...
H. PAL

NEW

California.

NEW

1035

CLASSIFIED.

"SHASTA COUNTY RECORD," (C H Smith editor), Millville	"THE LEDGER," (Frank W Smith propr), Red Bluff
"MODESTO HERALD," (Chas Maxwell propr), Modesto	"REDDING INDEPENDENT," (F M Swasy pub), Redding
"STANISLAUS COUNTY WEEKLY NEWS," (J D Spencer pub), "	"SAN MATEO COUNTY JOURNAL," (R G Rowley pub), Redwood City
"THE CALAVERAS CHRONICLE," (C B Highy), Mokelumne Hill	San Mateo Publishing Co, ("Times and Gazette), "
"MONITOR ARGUS," (P W Parker editor), Monitor	"PRESS AND HORTICULTURIST" (L M Holt pub), Riverside
"MONTEREY CALIFORNIAN," (H B Watson), Monterey	"EEL RIVER ECHO," (W H Runnels), Rhoverville
"NAPA DAILY GOLD DOLLAR," (J H Cooper), Napa	"DAILY RECORD-UNION," (Sacramento Pub Co), Sacramento
"NAPA REGISTER," (Francis & Spaulding proprs), "	"DENTAL JAIRUS," (W O Thrailkill propr), "
"NAPA COUNTY REPORTER," (Mrs G W Gift propr), "	"SACRAMENTO BEE," (J McClately & Co), "
"DAILY TRANSCRIPT," (Brown & Calkins publs), Nevada City	"SACRAMENTO JOURNAL," (K F Wiemeyer & Co proprs), "
"NEVADA HERALD," (Gray, Davis & Herzinger proprs), "	"SACRAMENTO LEADER," (John N Larkin propr), "
"NORTH SAN JUAN INDEPENDENT," (A C Porter propr), North San Juan	SACRAMENTO PUBLISHING CO, ("Daily Record-Union" and "Weekly Union"), Sacramento
"CITY ITEMIZER," (R S Gladding manager), Oakland	"STATE DEMOCRAT," (Ford & Clark proprs), "
"EVENING TRIBUNE," (Wm E Dargie manager), "	"St Helena Star," (C A Gardner), St Helena
"LADIES' HOME JOURNAL," (H Morse propr), "	"MONTEREY DEMOCRAT," (J W Leslie propr), Salinas City
"OAKLAND COURIER," (McMullan & Thacker proprs), "	"SALINAS INDEX," (W J Hill), "
"OAKLAND DAILY TIMES," (J B Wynman manager), "	"CALAVERAS ADVERTISER," (Wm O Swenson), San Andreas
"OAKLAND JOURNAL," (A M Schult propr), "	"CALAVERAS WEEKLY CITIZEN," (G P Leavitt propr), "
"OAKLAND PRESS," (De Witt C Lawrence propr), "	"San Bernardino Times," (Warren Wilson propr), San Bernardino
"SIGNS OF THE TIMES," "	"SAN BERNARDINO VALLEY INDEX," (W R Porter), "
"TRIBUNE" PUBLISHING CO, (Wm E Dargie manager), "	"VENTURA FREE PRESS," (McLean & Son), San Buena Ventura
"BUTTE COUNTY REGISTER," (Wm Sharkey propr), Oroville	"VENTURA SIGNAL," (Sheridan Bros proprs), "
"OROVILLE WEEKLY MERCURY," (Wm De Mott propr), "	"SAN DIEGO NEWS," (Julian & Baker publs), San Diego
"PETALUMA WEEKLY ARGUS," (Weston & Co), Petaluma	"SAN DIEGO UNION," (daily and weekly, Douglas Gunn pub), "
"SONOMA COUNTY PRESSE," (weekly, F W Coburn propr), "	"DAILY TIMES," (S W Delacy propr), San Jose
"THE PETALUMA COURIER," (W F Shattuck propr), "	"PIONEER," (Alex P Mngotten), "
"ELDORADO COUNTY REPUBLICAN," (B F Davis propr), Placerville	"TOWN TALK," (Clevenger & Salisbury), "
"MOUNTAIN DEMOCRAT," (W A Selkirk propr), "	"SAN JOSE COURIER," (Albert Hasing propr), "
"PLUMAS NATIONAL," (Wm E Ward), Quincy	"SAN JOSE HERALD," (Herald Company publs), "
"PEOPLES' CAUSE," (J H Pryor propr), Red Bluff	"SAN JOSE MERCURY," (J J Owen manager), "
"SENTINEL," (A Townsend), "	"SAN LEANDRO REPORTER," (R A Marshall), San Leandro

SECOND-HAND PIANOS. On 110 per month instalments. Good serviceable Instru- M. Gray, 117 Post Street, S. F. MENTS, GRANDS, SQUARES and UPRIGHTS.

PUNCTUALITY. Punctuation. Buckle & Son, Tailors and Woollen Drapers, opp. Walker House, Salt Lake City.

Stylograph, or Rapid Letter Copying Book, W. C. Cross, 105 Broadway, New York.

CUTTING PACKING CO. Canned Salmon, Vegetables, 17 to 41 Main St., S. F.

1036	NEW	California.	NOT
CLASSIFIED.			
"SAN LUIS OBISPO TRIBUNE," (Tribune Printing Co pub), San Luis Obispo		"UKIAH CITY PRESS," (Carpenter & Co proprs), Ukiah	
"SOUTHERN CALIFORNIA ADVOCATE," (C H Phillips & Wm M Armstrong proprs), " "		"SOLANO TIMES," (Geo Roe propr), Vallejo	
"Marin County Journal," (T Barstow propr), San Rafael		"VALLEJO CHRONICLE," (Evening, H P Taylor editor), " "	
"MARIN COUNTY TOCSIN," (Jas H Witkin & Co), " "		"TULARE WEEKLY TIMES," (M C Rutz & Bro pubs), Visalia	
"SANTA ANA HERALD," (J W Layman propr), Santa Ana		"ALAMEDA COUNTY REPORTER," (Everett T Calkin), Washington Corners	
"SANTA ANA WEEKLY TIMES," (Frank Cobler), " "		"CALIFORNIA TRANSCRIPT," (W H Wheeler propr), Watsonville	
"SANTA BARBARA INDEPENDENT," (weekly, Charles Warren propr), Santa Barbara		"SEMI-WEEKLY TRANSCRIPT," (W H Wheeler propr), " "	
"SANTA BARBARA PRESS," (H G Otis propr), " "		"WATSONVILLE PAJARONIAN," (Cummings & Radcliff), " "	
"SANTA CLARA JOURNAL," (Theo Coleman editor), Santa Clara		"Trinity Journal," (C W Craig propr), Weaverville	
"SANTA CRUZ LOCAL," (weekly), Santa Cruz		"THE WILLOWS JOURNAL," (E J Hart propr), Willows	
"SANTA CRUZ SENTINEL," (McPherson & Waldron proprs), " "		"WOODLAND DAILY DEMOCRAT," (Wm Saunders), Woodland	
"SANTA CRUZ WEEKLY COURIER," (H C Patrick), " "		"WOODLAND REPUBLICAN," (Beach Bros proprs), " "	
"SONOMA DEMOCRAT," (Thos L Thompson propr), Santa Rosa		"YOLO MAIL," (W W Theobalds propr), " "	
"SHASTA COURIER," (W L Carter pub), Shasta		"OREGON JOURNAL," (R Nixon pub), Yreka	
"THE SONOMA INDEX," (A Drahms), Sonoma		"YREKA UNION," (J W Bird), " "	
"TUOLUMNE INDEPENDENT," (Duchow Bros proprs), Sonoma			
"UNION DEMOCRAT," (Randall & Roberts proprs), " "			
"THE COMMERCIAL RECORD," (William M Denig pub), Stockton			
"DAILY EVENING HERALD," (Preston & Bell proprs), " "			
"Stockton Banner," (Adolph Glaser propr), " "			
"MAIL PUBLISHING CO," (Berdine, Colman & Numan proprs), " "			
"Stockton Business College Journal," (F R Clarke editor), " "			
"STOCKTON DAILY AND WEEKLY INDEPENDENT," (Worley & Milne proprs), " "			
"SOLANO REPUBLICAN," (O R Coghlan propr), Suisun			
"LASSEN ADVOCATE," (E A Weed propr), Susanville			
"Tahaina Tocsin," (Cutter & Kelly), Tehama			
"TRUCKEE REPUBLICAN," (C F McGlashan propr), Truckee			
"Democratic Dispatch," (A W Seton propr), Ukiah			
"MENDOCINO DEMOCRAT," (Alex Montgomery pub), Ukiah			

NOTARIES PUBLIC.

PALMER N W,	Alameda
Shoaff P L,	" "
Fitzgerald W,	Alturas
Montgomery Victor,	Anaheim
Scott R W,	" "
Lindsay T R,	Angel's Camp
Vaughn C L M,	Arbuckle
Hopkins G W,	Arcata
Fufweiler J M,	Auburn
LARDNER W B,	" "
Walsh E,	" "
Arick R E,	Bakersfield
Colby P T,	" "
FREEMAN J W,	" "
Smith Geo Venable,	" "
BARRY JAMES,	" "
Brownell D R,	Bieler
CARNDUFF FRANK F,	Biggs
Mulford P H,	Blocksburg
Doan W,	Boca
LAND J M & CO,	Bodie
Moore S W,	" "
PETERSON R L,	" "
SULLIVAN C W,	" "
Hill E K,	Brownsville
Chapman S,	Calistoga
Collins T W,	" "
Kaetzal Philip,	Cambria
Mannon James I,	" "

84 FIRST STREET, PORTLAND, OREGON, IS F. BICKEL'S Headquarters for Confectionery at Wholesale.

W. A. & C. S. HOUGHTON, the leading Wholesale Booksellers of California, 615 J Street, Sacramento.

- TURNER Young J R,
- Merritt M F
- YATES L Glass L,
- GIFFORD Hallet Andr,
- Rhine Chas,
- Morgan D B,
- Storey W B,
- White W,
- Davenport N,
- White E E,
- LIENING Baker J M,
- BRADBURY Cotton J W,
- Kasten A J,
- WELLS GE Buser J W,
- Peters John,
- PREWETT BARRETT BELL FRED
- Dollison J K,
- MELENDY DOBBINS A
- Cummings E C,
- Wright R B,
- Yates E R,
- Merrill W,
- Cowden M H,
- SANDERS J Heller L,
- Bell V G,
- CLARK & M Creed & Edwar
- Dixon H S,
- Grady W D,
- HILL S H,
- TUPPER W
- TUPPER WA
- VAUGHAM C
- Smith J M,
- Shuffleton H H
- CRAWORD E
- Jackson J F,
- Schulze O C,
- Winchel G,
- Satterwhite Th
- Doyle Jno J,
- KITTS CHAS
- RIDGE A J,
- ROBERTS E Y
- SPENCER W
- Brown T C,
- Dixon F R J,
- DUNBAR JOH
- CADWELL D,
- ABBOTT RUE
- BABCOCK M S
- Cohn E,
- OAKES A G,

BUSINESS PENMANSHIP Practically taught at **PACIFIC BUSINESS COLLEGE, 590 Post St., S. F.**

W. A. & C. S. HOUGHTON, the leading Wholesale Booksellers of California, 615 J Street, Sacramento.

STEINWAY & SONS' PIANOS—Grand, Square, Upright—Sold per Cash or Installments. Illustrated Catalogue. M. Gray, Gen'l Agent for Pacific Coast, 117 Post St., S. F.

NOT	California.	NOT	1037
CLASSIFIED.			
TURNER J N.	Cambria	Harris C P,	Hill's Ferry
Young J R,	Camptonville	Brotherton R K,	Hollister
Merritt M R,	Castroville	Johnson G G,	"
YATES L G,	Centreville	Stovoll A B,	Hueneme
Glass L,	Cherokee	Porter Robert,	Hydesville
GIFFORD A J.	Chico	Conklin A D,	Independence
Hallet Andrew S,	"	Eibeshutz A W,	"
Rhine Chas,	Clayton	Hughes J R,	"
Morgan D B,	Cloverdale	SURFACE J W,	Ione City
Storey W B,	Colfax	Aaronson W,	Jacinto
White W,	Coloma	Richtmyer B F,	Jackson
Davenport N,	Colton	Caminetti A,	"
White E E,	Columbia	Spagnoli D B,	"
LIENING JNO H,	Colusa	Preston A B,	Jamestown
Baker J M,	Copperopolis	Fay Alvin,	Kernville
BRADBURY E G.	Diamond Springs	Warner John,	Knight's Ferry
Cotten J W,	Dixon	HAMMOND J A,	La Grange
Kasten A J,	"	McCarty A P,	Lakeport
WELLS GEO S.	"	Paul E M,	"
Buster J W,	Downey City	Tunis Frank D,	"
Peters John,	Dutch Flat	Turner J W,	La Porte
PREWETT J E,	"	Wheeler S,	"
BARRETT J H,	Elmira	GILROY L,	Lemoore
BELL FRED W.	"	Gray W A,	"
Dollison J K,	"	Jacobs J Jr,	"
MELENDY J M.	"	Weyand Julius,	Little Stoney
DOBBINS A J,	Fairfield	LOVE M P H,	Livermore
Cummings E C,	Ferndale	Meeker A C,	Lodi
Wright R B,	Fiddletown	Henning I P,	Lompoc
Yates E R,	"	Blanchard J H,	Los Angeles
Merrill W,	Florin	Chapman R H,	"
Cowden M H,	Forest Hill	DOBINSON GEO'A,	"
SANDERS J M.	Fort Bidwell	Fox Chas J,	"
Heller L,	Fort Jones	Graves J A,	"
Bell V G,	French Corral	Gray W H,	"
CLARK & McKENZIE.	Fresno	Holmes A C,	"
Creed & Edwards,	"	Kays Jas C,	"
Dixon H S,	"	KING A J,	"
Grady W D,	"	Mitchell H M,	"
HILL S H.	"	PATTON GEO S.	"
TUPPER H C.	"	Warner J J,	"
TUPPER WALTER D.	"	STANLEY J R,	Lower Lake
VAUGHAM & HARRIS.	"	BATTELLE T F,	Loyalton
Smith J M,	Galt	SIMPSON RICHARD,	Madera
Shuffleton H H,	Gas Point	Luttges G,	Maine Prairie
CRAWORD E L,	Georgetown	Reynolds A,	Mariposa
Jackson J P,	"	Jones J P,	Martinez
Schulze O C,	Germantown	Miller C Ed,	"
Winchel G,	Gibsonville	KRAUSE J F	Marysville
Satterwhite Thos D,	Gilroy	Merritt Geo,	"
Doyle Jno J,	Grangeville	HARDEN BROS.	Maxwell
KITTS CHAS W,	Grass Valley	BATES SAMUEL E,	Merced
RIDGE A J,	"	Chapman Harry,	"
ROBERTS E W,	"	FARRAR FRANK H,	"
SPENCER WM K.	"	Fleming C E,	"
Brown T C,	Grayson	Gribi John,	"
Dixon F R J,	Greenwood	Hicks James E,	"
DUNBAR JOHN.	Guadalupe	Jackman E,	"
CADWELL D.	Hamburg Bar	Law John K,	"
ABBOTT RUFUS,	Hanford	Robertson John W,	"
BABCOCK M S,	"	Ward R H,	"
Cohn E,	Havilah	Wiggington P D,	"
OAKES A G.	Haywards	Gladden J M,	Meridian

PURE PORT WINE, for Medicinal Purposes, 302 Davis St., S. F.

CUTTING PACKING CO. Canned Fruits, Meats, etc. 17 to 41 Main St., S. F.

1038	NOT	California.	NOT
CLASSIFIED.			
Branch L C,	Modesto	Williamson G A,	Portersville
Burney James M,	"	Robinson S A,	Princeton
Coldwell Thos A,	"	Kellogg W W,	Quincy
Perley Geo,	"	BANKS JEPOME,	Red Bluff
Rogers Stimpson P,	"	COMSTOCK C A,	"
SCHELL & TREAT,	"	HOOK M K,	"
Stone E T,	"	McCormack Jas,	Redding
Walthall L B,	"	Fox G W,	Redwood City
WRIGHT C C,	"	Ross G C,	"
Boucher W K,	Mokelumne Hill	GREVES JAMES P,	Riverside
TIBBITS O F,	"	ALEXANDER D E,	Sacramento
Maxwell M,	Monitor	BROWN W B C,	"
LAMBERT T G,	Monterey	Davis Wm J,	"
Ruud's Jno,	"	FARR G W,	"
FOSS WM F,	Mountain View	HINKSON ADD C,	"
Boggs W M,	Napa	HOPPER P J,	"
BRUCK LOUIS,	"	LEONARD A,	"
HULL A J,	"	Manning A,	"
SEELY C B,	"	MARSTIN ED M,	"
Sterling R H,	"	McClellan W B,	"
Towle G W,	"	Venable A B,	"
Caldwell J I,	Nevada City	Wollab Chas,	"
Garthe L,	"	SMITH W A C,	St Helena
HUPP GEO S,	"	CUTTER SAMUEL L,	Salinas City
Long W D,	"	PARKER W M R,	"
Waring J M,	"	SWINERTON S M,	"
Leaming Christopher,	Newhall	WALL J A,	"
Pond Chas L,	Nord	Reddick J B,	San Andreas
O'NEILL PATRICK,	North San Diego	REED JUDGE IRA H,	"
STIDGER JAMES,	North San Juan	Allen Chas W,	San Bernardino
Stidger Jas A,	"	Brown John Jr,	"
Stidger O P,	"	CONDEE & MITCHELL,	"
Hill C S S,	Oakdale	Curtis W J,	"
Benedict Newton,	Oakland	PORTER W R,	"
Burrall W H,	"	Bledsoe N C,	San Buenaventura
CALLAGHAN J,	"	Granger L C,	"
DODGE CHAS F,	"	Hall E S,	"
HARRISON M B,	"	Sinn Thomas A,	"
Haswell F B,	"	Thompson F A,	"
Hirshberg S,	"	WILLIAMS W T,	"
LAWRENCE DE WITT C,	"	Boyd John B,	San Diego
PRATHER W L,	"	BRADT G G, (B & Sons),	"
Whitehead R O,	"	Fairechild J A,	"
Jackson J,	Oak Run	HITCHCOCK GEO N,	"
Colister Oscar,	Occidental	Keating M,	"
WIGHT R B,	Oleta	Llewelyn Wm,	"
Hays D B,	Oroville	Noell C P,	"
LEONARD JNO P,	"	Reed D C,	"
Dunn Patrick H,	Paso De Robles	MOFFITT A E,	San Fernando
CAVENAUGH JOHN,	Petaluma	McMahon J F,	San Juan
FARQUAR C S,	"	BELL JOHN,	San Jose
Geary T J,	"	BLACKFORD G W,	"
Lippett E S,	"	Boring S W,	"
SEATON D M,	"	BROWN J E,	"
SHATTUCK F W,	"	CORDELL THOS H,	"
Carpenter W P,	Placerville	KNAPP J L,	"
Fraser Thos,	"	Lowe James R,	"
Squires Ogden,	"	Malone J T,	"
Welsh P Y,	Plainsburg	Mason H A,	"
Donaldson A,	Pleasant Grove	Minor P O,	"
PALMER J R,	Pleasanton	PARKHURST W A,	"
Richardson H M,	Plymouth	Armstrong Wm M,	San Luis Obispo
Red R C,	Portersville	Dillard W B,	"

PUNCTUALITY, Precision, Buickle & Son, Tailors and Woolen Drapers, opp. Walker House, Salt Lake City.

"A. T. Cross' Stylographic" Fountain Pen. { "Stylograph" & "Electrograph" } Pages 300 & 301.

BUSINESS PENMANSHIP Practically taught at **PACIFIC BUSINESS COLLEGE**, 320 Post St., S. F.

NOT *California.* NUR 1039
CLASSIFIED.

Forrester P A, McCONAUGHEY WM.	San Luis Obispo	Wagner W S, CARALOFF ALICK.	West Oakland Willows
Preston R M, VENABLE McDOWELL R,	"	McNorton Frank, Hulse J C,	" Winters
WILCOXON J M,	"	Ball J C,	Woodland
Turner Jasper N, Boyce M B,	San Marcos	Frost C S,	"
TILLOTSON H J.	Santa Monica	Grant Hudson,	"
HUMPHREYS C W,	San Pablo	LAMBERT J.	"
Cooper A S, DILLARD R M,	Santa Ana	Thomas C F,	"
STORKE C A,	Santa Barbara		
Thompson C A, JENKINS G C,	"		
Bolton A E, Thompson Richard,	Santa Clara		
ACTON WILLIAM.	Santa Cruz		
Allen B B, KNOX G R,	Santa Rosa		
TAYLOR CLAY W,	Sebastopol		
BULLERDIECK A,	Shasta		
Kean P H, Pearce S O,	Shaw's Flat		
Clark P A, MORGAN E M,	Sheep Ranch		
BROOKING JAS,	Shingle Springs		
HORSLEY J R,	Silverado		
TI VIN JOHN,	Slack's Canyon		
Duchow W A, Galvin E R,	Smith River		
ROGERS E A,	Snelling		
Street C L, Baker M D,	Sonoma		
Cutting L M, FRAZER P B,	Stockton		
GIBSON WM M,	"		
Mallon T C, McCarty Jas M,	"		
WEBSTER JNO H,	"		
Wilhout R E, Dunlap T,	Sutter Creek		
Ables Thos J, Fisher A L,	Tonawles		
Lovejoy J A, WARD J F.	Tulare		
CAROTHERS THOS L,	Turlock		
ROGERS J T,	Ukiah		
Thompson D F, Blackman H,	Upper Lake		
COX W R JR,	Vallejo		
HUBBS CHAS H.	"		
Riley G W, BRADLEY N O,	Visalia		
Cullen W B, GIDDINGS C J,	"		
Levy Julius, McNAMARA T M,	"		
ZUMALT D K,	"		
DAVIS T M,	Watsonville		
HOLBROOK L D.	"		
LELL JULIUS.	"		
PORTER JEROME,	"		
Young Frank W,	"		

NOTIONS.
(See Varieties.)

NURSERYMEN, SEEDSMEN AND FLOWERS.

Meyers --,	Alamoda
Rosmarin Geo,	Anaheim
Davis Gustave (P D & Bro),	Castroville
Kelly P,	East Oakland
Nuson I M,	Golcta
Sexton Jos,	Graingeville
Douglas & Thorne,	Hansonville
Hanson J H,	Little Sprigs Station
BOUTON A.	Los Angeles
EXOTIC GARDENS AND NURSERY,	(Louis J Stengel),
Fisher, Richardson & Co,	"
McKINLAY BROS,	"
Schaeffer Henry,	"
STENDEL LOUIS I,	"
Weinhold Rudolphe,	"
WOODHEAD & GAY,	"
Jacks W S,	Napa
Fillmore John,	Oakland
Fisch D,	"
GROVE & BUCHANAN,	"
Hutchinson Jas,	"
Medicus A,	Orange
Beach Chas,	"
Hayward D C,	"
Sibley W E,	"
Wright Chas,	"
Bennett H G,	Pasadena
Mills Bros,	"
Williamson & Co,	Penryn
PEPPER W H,	Petaluma
Blaisdell S G,	Poway
Chapin O S,	"
Gunning J,	Redwood City
Stephans H,	"
Kunz Peter,	Sacramento
O'Brien Thos,	"
Williamson & Co,	"
Kohler J B,	St Helena
Asher J M,	San Diego
Roek John,	San Jose
ROSS L & SON,	"
Beckett John T,	San Luis Obispo
Ford G W,	Santa Ana
Sexton Joseph,	Santa Barbara

SECOND-HAND PIANOS. On \$10 per month instalments. Good serviceable instruments. **M. Gray, 117 Post Street, S. F.** GRANDS, SQUARES and UPRIGHTS.

"A. T. Cross' Stylographic" Fountain Pen. { "Stylograph," "Electrograph," &c. } Pages 300 & 361.

PUNCTUALITY, Precision, Economy. Buckle & Son, Tailors and Woollen Drapers, opp. Walker House, Salt Lake City.

H. PALMER & CO., Frontignan Wine, 302 Davis St. S. F.

CUTTING PACKING CO. Canned Salmon, Vegetables, 17 to 41 Main St., S. F.

1040

NUR

California.
CLASSIFIED.

PAI

Spence John, Santa Barbara
 Craig James A, Santa Cruz
DOELTZ LOUIS, "
 Burbank Luther, Santa Rosa
 Smyth E H, "
 Tucker A F, "
 Shillingsburg Wm, Vallejo
KEANY PATRICK, Washington Corners
 Strong Robert, Westminster
 Railey James, West Oakland

OCULISTS.

GRESSLER CHAS A, East Oakland
BRIGGS W E, Sacramento
 Cooksley —, "

OFFICERS.

(See County Officers; also State Officers;
 also U S Officers.)

OIL.

Onstott I H, Los Angeles
 California Star Oil Works, Newhall
 Falls J H, Oakland
CONTINENTAL OIL AND
TRANSPORTATION CO, (A
 Andrew manager), Sacramento
 Scofield & Tevis, "

ORNAMENTAL PLASTERING.

McLean Wm, Los Angeles
 Pieruccini S, Sacramento
 Raetshmer Wm & Co, "
 Stevenson James, Stockton

OYSTER SALOONS.

(See also Restaurants.)

Hegeland Jacob R, Alameda
DOOLEY THOS, Chico
BOND A, Colusa
FISCHER JOHN, Eureka
PRICE J M, Gridley
 Tomicit Govani, Los Angeles
MULL E W, Marysville
 Calhoun B, Oakland
 Campbell & Spiars, "
VISOVICH JOHN, (C P Oyster "
 Saloon), "
 Walmsley P & Co, Sacramento
 Mund Chas, Sacramento
LAPIERRE G, Salinas City
LOUIS ISIDOR, San Diego
ELITCH JOHN, San Jose
LINDEN J T, Santa Barbara
 Doan J S, Vallejo
IRIZAR A X, "

PAINTERS.

(See also Paints, Oil, Glass, etc.)

Metzger & Banta, Alameda
 Morris & Powell, "
 Robertson John, (grainer), "
 Greenslet C D, Alturas
 Keeber R B, Anderson
 Peachy H J, Angel's Camp
 Lee & Waldis, Antioch
 Huestis T F & W, Arcata
 Hughes W B, (carriage), Auburn
 Riley J A, Bakersfield
 Lee Chas, Bakerswood
 Harrigan M, Bonicia
 Walkim S, Berkeley
 Warren J, Bird's Landing
 Abbott J M, Bodie
 Chapman R, "
 Palmer J, Bullard's Bar
 Canfield W L, Cores
SWERINGEN WM W, Chico
TANFIELD ANTHONY, (carriage), "
ALVERADO JOSEPH, Cloverdale
NELSON J P, (carriage sign and ornaments), Colusa
 Sheehan James, "
WHITE G W, (sign), "
SWAN F S, Concord
 Wells Edwin, Davis
 Smith D A, Downey City
FALLER J R, Dutch Flat
 Heppard Rich, "
 Hannan J J, East Oakland
 Wittich John, Elk Grove
 Howard G, Elmira
 Ferrier David, (carriage), Eureka
 Hermence Peter, "
 Hult J, "
 McLachlan E B, "
 Smiley J C, "
 Hart C B, Ferndale
 Simpson J W, "
 Hoyle Edward, "
 Everett J F, "
 Boyle & Gilbert, "
INGHAM JAS & SON, "
 Villagran M J, "
 Dassonville C F, Grass Valley
 Kendall R A, "
 Murphy Geo, "
 Eichler Oscar, Gridley
 George P S, Hanford
SLIGHT GEO, "
AKERMAN A E, Haywards
JONES C ED, Healdsburg
 Adge F I, Iowa Hill
 Clayton W E, "
 Fisher A H, Knight's Landing
 Huff W R, "
 Wright & Miller, "
MILLER WM H, Lodi

American, German and French Confectionery at Wholesale, by Fred Bickel, 28 1/2 St., Portland, Oregon.

W. A. & C. S. HOUGHTON carry Largest Stock of Wholesale Stationery in the State, 615 J St., Sacramento.

PACIFIC BUSINESS COLLEGE, No. 320 Post Street, Educate thoroughly for Business.

W. A. & C. S. HOUGHTON carry Largest Stock of Wholesale Stationery in the State, 615 J St., Sacramento.

PAI	California.	PAI	1041
CLASSIFIED.			
Austin W H,	Lompoc	HOPFE HENRY , (carriage),	
DOUGLAS A H,	Los Angeles	Sacramento	
Key Chas,	"	Kropff Wm, (carriage)	"
Marshall C H,	"	Mannony F A, (glazing and paper	"
Maxwell & Erichson,	"	hanging),	"
Moran S,	"	Mitchell & Gilbert,	"
MORSCH & MANNING,	"	QUINN & BURKHARD , (sign	"
Hammers Henry C, (sign),	"	works),	"
Reilly T,	"	Rowan J P, (carriage),	"
Shroder J C & Sons,	"	SANTOS J A , (sign painting and	"
HAMBLIN & PAYNE,	Martinez	advertiser),	"
ANDREWS S,	Marysville	SMITH G V , (sign and ornamen-	"
Brogdon Wm,	"	-tal),	"
LANEY & DERINGER , (car-	"	Stoner W P,	"
riage),	"	Brower J D,	Salinas City
SAUL & DEPUY , (carriage),	"	Dunham Fred,	"
Ainsley Wm,	Mendocino	WORTHINGTON JOHN G.	
Holmquest N R, (carriage),	Merced	San Bernardino	
Feliz Fregoso,	Modesto	Boeker F H,	San Buenaventura
Lester George,	"	Murray & Co,	"
Addison J H,	Monterey	Pearson A B,	San Diego
HOUGHTON D J,	"	Pierce W W,	"
Wright G A, (carriage),	Napa	RICHARDSON JOHN,	"
AMBROUSE J N,	Nelson	Steele S G,	"
WHITE JOHN,	Novada City	Tallman E H, (carriage),	"
Withington G E,	"	Castro M,	San Jose
GAGE A S,	Oakdale	CHRISTY J E , (carriage),	"
Wright E M,	"	GREENINGER & YOUNG,	"
Barker Alfred Z T,	Oakland	Jarmen J P,	"
Doody & Howley, (sign),	"	Kimball Theodore,	"
Farwell F M,	"	Kinsell Wm G,	"
Finuigan M J,	"	LESTER & BYRN.	"
Greenus & Oaks, (sign),	"	Rinaldo D,	"
Hall F T,	"	RIVERS T J.	"
How J E,	"	Ross C H,	"
Mitchell V P,	"	Willey C F,	"
RUTHERFORD C B,	"	YOUNGBERG C A.	
Siesbuttel M,	"	Bowman W H,	San Juan
Smith Jno O N,	"	Clark Isaac, (house and sign),	San Leandro
Stephenson S,	"	Smith Henry,	San Lorenzo
Mills Geo L,	Olema	Dorsey M F, (carriage),	San Luis Obispo
Robinson S,	Ophir	Knight Saml C,	"
PETERSON N.	Oroville	Roderiquez Frank,	"
Schmitt Geo,	Ortigulito	PROCTOR CHAS E.	San Mateo
Given W J,	Pacheco	Wiley J S,	"
VALENTINE C,	Petaluma	Ware Jno,	San Pablo
FALES W M,	Placerville	ANDERSON CHRIS , (carriage),	
Dillon Robt,	Point Arena	San Rafael	
Ingram A B,	"	Arnoudts C,	"
HANSON E H.	Redwood City	THOMAS J W,	
Leary D G,	"	Cleale J A,	Santa Barbara
Whouten F,	"	Longawa Jno, (carriage),	"
Miller Louis,	Rio Vista	Brackett C T,	Santa Clara
HERRY JOHN C , (carriage),	Roseville	PATERSON W T,	
Anderson Berg,	Sacramento	Bicker F M,	Santa Cruz
ASH ROBT W , (carriage),	"	Gadsby B C,	"
BENNETT & HARVEY , (Saca-	"	Longley O A,	"
mento Sign Works),	"	O'Connor M J,	Shaasta
Calvyn & Chipman, (sign and orna-	"	Hill Jno C & Son,	Silverado
mental paintin"),	"	Bradford N D,	Smartsville
CUNNINGHAM I,	"	WILSON W P,	Sonoma
Dreman & Shiels,	"	Hartvig Wm,	Sonora
GIDLUND & DALEY,	"	Haycox T J,	Stockton

STENWAY & SONS' PIANOS—Grand, Square, Upright—sold for Cash or Installments. Illustrated Catalogue. M. Gray, Genl Agent for Pacific Coast, 117 Post St., N. F.

American, German and French Confectionery at Wholesale, by Fred Bickel, 24 1/2 St., Portland, Oregon.

H. PALMER & CO., Port Wine \$2.50 per gal.. 304 Davis Street, San Francisco.

CUTTING PACKING CO. Canned Salmon, Vegetables, 17 to 41 Main St., S. F.

1042	PAI	California.	PHO
CLASSIFIED.			
Kidd Jas E,	Stockton	RICHARDSON JOHN,	San Diego
Quinn Jno,	"	SCHNEIDER A,	"
Quinn & McDoughald,	"	McKee Geo B & Co,	San Jose
Stelling F,	"	Bundy & McFadden,	Santa Ana
Wenk T E,	"	Madan A,	Santa Clara
GOLDEN MARK.	Suisun	Jones T & Son,	Santa Maria
Jones T E,	Sutter Creek	Smyth E H,	Santa Rosa
Falconbridge J,	Truckee	CADY J S,	Sonora
Crellin J, (glazier),	Vallejo	Badger Bros,	Stockton
Emerson Jas, (carriage),	"	HOLLY SIDNY B,	Stony Point
RAINES THOS, (house, sign and carriage)	"	KERNS J W,	Suisun
		Lark A E,	"
KIMBALL & JACKSON,	Visalia	PECKHAM P A,	Watsonville
Swasey & Peckham,	Watsonville	WOOD HENRY B,	Woodland
TODD & SON.	"		
FRANCEE CHAS.	Wheatland		
Chrisohm & Bro,	Windsor	PAPER HANGERS.	
Murray Jos,	Winters	ALVERADO JOS,	Cloverdale
Card W D,	Woodland	WHITE JOHN,	Nevada City
HOERNLEIN E G, (carriage),	"	SMITH WM L,	Sacramento
PAPERS, OILS, GLASS, WALL PAPERS, ETC.		PAPER MILLS.	
(See also painters; also Druggists.)		Lick Paper Mill,	Santa Clara
DRURY J S,	Bakersfield	Brown Bros, (straw board),	Saratoga
BOISOT & STEWART.	Bodie	King E T, (straw wrapping),	"
MITCHELL H,	Colusa	Saratoga Paper Manufactory,	"
Barnes H W,	East Oakland	O'Neil Bros, (South Coast),	Soquel
THOMPSON & SAYER,	Fresno	Pioneer Paper Mill, (S P Taylor propr),	Taylorville
SHEPHERD B F,	Georgetown		
Foster A J,	Graas Valley	PATENT AGENCIES.	
Baker J T,	Hanford	Waterhouse A G,	Sacramento
Degener Wm,	Hollister	WEBSTER JOSHUA B,	Stockton
LATHROP C G.	"		
HAMLIN B,	Lemoore	PATTERNS.	
Baggiotti Francisco, (glrzing),	Los Angeles	McKinnie Mrs A K,	Anaheim
DOTTER & BRADLEY.	"	MOON MISS M F, (Butterick's)	Chico
Howard, Bryant & Co,	"	Williams Mrs P A,	Modesto
RAPHAEL CHAS,	Marysville	McMILLAN MRS M, (Butterick's),	St Helena
Harrington E A,	"	BRAZELLE MRS A J & CO.	San Jose
SAUL & DEPUY.	Modesto	De Voll P H,	Santa Cruz
Wood & Turner,	Monterey	Hathaway S F,	Vallejo
Ray F H,	Napa		
PEARCH CHAS,	Oakland	PHOTOGRAPHERS.	
Ballantyne Wm,	"	Moore & Skelton,	Arbuckle
BUSWELL E G,	"	LOVEWILL GEO H,	Auburn
Cal Fire & Waterproof Paint Co,	"	Knapp C H,	Bloomfield
McGovern & Cahill,	"	Kemp H,	Bodie
Marks A, (glazier),	"	Noble S S,	Cambria
Whittier, Fuller & Co,	"	Rader R E,	Centreville
Yates & Co,	Petaluma	Currie L D,	Chinese Camp
Keating & Corliss,	"	FRYE H H,	Chico
Wiswell J A,	"	Rice J M,	Columbia
FICKERT C W & SON, Red Bluff	Sacramento	La Rosh Frank,	Colusa
CHADDERDON J L,	"	Brannan H C,	Dutch Flat
COHEN BEN, (curtains),	"	FLAGLOR A P,	Eureka
Krebs C H & Co,	"	GRANT M H,	"
WHITTIER, FULLER & CO,	St Helena		
BUSSENIUS H R,	Salinas City		
Hitz Francis,			

WHOS YOUR TAILOR? Try Buckle & Son, 195 Main St., opposite Walker House, San Lake City, Utah.

Methodist Book Depository, { Branch of New York Book Concern. "A. T. Green's" Stylograph, "Electrograph," "Stylograph," "Pen." } Pages 300 & 301.

CUTTING PACKING CO. Canned Salmon, Vegetables, 17 to 41 Main St., S. F.

1044	PHY	California.	PHY
CLASSIFIED.			
Deal D L,		Bodie	Wilson M W,
Robertson H D,		"	Dutch Flat
ROE M J.		"	East Oakland
Rogers N, M D,		"	"
Rogers W H, M D,		"	Eldorado
STEVENSON B E, M D,		"	Elk Grove
VAN ZANDT JOHN W, M D,		"	"
Manlove W S,		Brighton	El Monte
Hague I I,		Brown's Valley	Emigrant Gap
De Turbeville —,		Brownsville	Epperson
Gaston Mrs,		"	Etna
Devore J W,		Butte City	Eureka
Spencer J S,		"	"
Gardner A M,		Calistoga	"
Smith W D,		"	"
McCURDY SAMUEL,		Cambria	"
Scott A W,		"	"
PARKER JOHN.		Castroville	Ferndale
Cochrane S R,		Centerville	"
Graves W L,		"	"
ALLEN CYRUS H.		Centreville	"
Cockrill —,		"	Folsom
Yonseca D L,		"	Forest Hill
France C,		Cherokee	Fort Jones
Clarke B F,		Chico	Fourth Crossing
CRAPO G W,		"	French Corral
Davis G W,		"	French Gulch
DAWSON J A,		"	Fresno
HENDERSON G T.		"	"
JACKSON J S.		"	Fresno Flats
MASON C C,		"	Galt
Stansbury O,		"	"
Watts Nelson,		"	"
Lampson R M, M D,		Chinese Camp	Garberville
Aikin I T,		Chino	Georgetown
Powers A W, M D,		Cinnabar	"
Boggs J O,		Cloverdale	Geyserville
Morkell R S,		"	BRYANT B, (homœopathic), Gilroy
Raney J,		"	Farley C K,
Rooney R F,		Colfax	Huber David,
DAVIS S,		College City	Morey H C,
Fondi A,		"	Ketcham D H,
TONG TU SAN,		Columbia	Nichols W E, (vet surgeon),
ADAIR & WEST,		Colusa	Root E S S,
Banks J M,		"	BRADLEY A,
Belton W H,		"	Coombs J L,
ROBINSON LUKE,		"	Dobson A,
McFarland A,		Compton	IVANCOVICH G.
McFayden J,		Concord	Jones W C,
Gibbs G F,		Cosumne	McCormick Wm,
Adams Z T,		Coulterville	Sykes J I,
Austin H G,		"	TOMPKINS E A.
Mestell D D,		Courtland	Webster L R,
Gardner M,		Davis	HARRIS J T,
Evans G H,		Dixon	Lucas W T,
Gorgon E A,		"	Church W D,
Prait A H,		"	De Wolfe —,
Rives B E,		Downey City	Dunbar J K,
Smith W C,		"	Davidson J A,
Jump Alembly,		Downieville	Von Page,
Norman W A,		Drytown	Gerstenburg F,
Clark J,		Dunnigan	SMITH SYDNEY,
Martin N,		Dutch Flat	Allen O S,
			Healdsburg

American, German and French Confectionery at Wholesale, by Fred. Bickel, 84 1st St., Portland, Oregon.

H. WACHHORST calls attention to his Genuine Ster. 315 J St. Icing Silverware.

W. A. & C. S. HOUGHTON, the leading Wholesale Booksellers of California, 615 J Street, Sacramento.

PACIFIC BUSINESS COLLEGE, Opp. Union Square, S. F. Book-keeping, Penmanship, Telegraphy.

W. A. & C. S. HOUGHTON, the leading Wholesale Booksellers of California, 615 J Street, Sacramento.

PHY	California.	PHY	1045
CLASSIFIED.			
Ely E,	Healdsburg	Kurtz Jos,	Los Angeles
Foosman James,	"	Lindley Walter,	"
Swisher J R,	"	Lockhart Wilson,	"
Miller C F,	Hill's Ferry	NADEAU H.	"
Vance A W,	"	Orme H S,	"
RARDUE W N. (surgeon),	Hollister	Pigne Duputren J B,	"
Crepin H,	"	Ross W W,	"
Howard L K,	"	Short A S,	"
Neal H,	"	Widney J P,	"
Rankin R,	"	Winston J B,	"
Brico C E,	Hoopa Valley	Wise K D,	"
Woolley J A,	Howards	Worthington H,	"
Stephenson —,	Hunsaker	Bymwin J,	Lower Lake
FARRAR M C.	Hydesville	Walker J A,	"
Engle W S,	Igo	Richard M,	Loyalton
Fales N W,	Imsdale	Schubert Th. (homopathist),	"
Bicknell F T,	Independence	BROWN C E.	Madera
George W H,	"	Fiefield W E,	Madison
Adams A L,	"	Risdon A D,	"
Brusie L,	Ione City	Ragan P J,	Mammoth City
Farrow E,	"	Walker David,	Martinez
Petterson O H,	Iowa Hill	CALDWELL A B.	Marysville
Brown C Y,	Jackson	Flint Joseph,	"
Todd Wm,	"	Flint W P,	"
Hoover M,	Kernville	HARRINGTON C C.	"
Boone J T,	Keyesville	POWELL D.	"
Kier Henry M,	Knight's Landing	Rogers S J S,	"
Lowe J H,	Knight's Ferry	STONE C E.	"
Crumpton H J,	Lakeport	Bolby W C,	Maxwell
Downes J M,	"	Roos J L,	Mayfield
THORNTON P H.	"	Hammond W,	Mendocino
Mussey J M,	La Porte	Smith T H,	"
Rheinhart M,	"	Whittell A P,	"
Frenholtz E,	Latrobe	Lee Geo P,	Merced
Duncan N P,	Lemoore	Washington & Ruoker,	"
Latimer J O,	"	Devore C P,	Meridian
Lovelace L M,	"	Hunter R C,	"
Moore L L,	"	Thompson Isaac,	Michigan Bluff
Morse S,	"	Brown F R,	Millville
CUTLER L H.	Livermore	Martin R P,	"
Garrett G B,	"	McLean S M,	Modesto
Footo E N & Son,	Lockeford	Ray D,	"
Gordien Chas H,	Lodi	Rice W H,	"
HARTEL C A E.	"	Scott J Graham,	"
TABOR MRS P C.	"	SURBAUGH J T.	"
Williamson C V,	"	Wilhite W D,	"
DIMOCK H C.	Lompoc	TODD WM.	Mokelumne Hill
Johnson J T,	"	Guirado R C,	Monitor
Callou —,	Lone Pine	WESTFALL A.	Monterey
Barney J G,	Los Angeles	Jackson G W,	Monticello
Barton C C,	"	LaBaree J,	Moore's Flat
BRAGG B F.	"	Smiley H A,	Moro
Den R S,	"	Downs Geo W,	Mountain View
Fellows Isaac,	"	Angell J W,	Napa
Fernandez —,	"	Colman F W,	"
Gale T C,	"	Dodge A H,	"
Giberson —,	"	Haun E,	"
Gregory J R,	"	Pond M B,	"
Griffin J S,	"	PORTER S.	"
Hammon J,	"	Shurtleff B,	"
Hay Mrs Rilla G,	"	Stillwagon W W,	"
Kirkpatrick J C,	"	Bobo Chas D,	Nevada City
Knor M M,	"	Buelow F Von,	"

GRAY'S MUSIC STORE. The Largest Stock of American and Foreign Music, Musical Merchandise, on the Coast. Send for Catalogue. Patronage of Teachers and the Trade solicited. M. GRAY, 117 Post St., S. F.

H. PALMER CO., Frontisan Wine, 302 Davis St., S. F.

American, German and French Confectionery at Wholesale, by Fred. Bickel, 84 1st St., Portland, Oregon.

SL

BUSINESS PENMANSHIP Practically taught at **PACIFIC BUSINESS COLLEGE**, 320 Post St., S. F.

Methodist Book Depository, { Division of New York News Company, "A. T. Crown" Stylized "Photograph" } Pages 300 & 301.

Wife's your TAILOR? Try Buckle & Son, 195 Main St., opposite Walker House, Salt Lake City, Utah.

PHY	California.	PHY	1047
CLASSIFIED.			
Carpenter D H,	Rutherford	Harris J T,	San Jose
Baldwin W H,	Sacramento	Lace Miss M J,	"
Bowers Mrs,	"	LUSSON P M,	"
Briggs W A,	"	McMahon A,	"
CLAYTON M F.	"	McMahon M S,	"
Cluness W R,	"	MEAD E S,	"
Crane S S,	"	MONTBORNE H P, (botanic),	"
Deuel S A,	"	Oriard Theodore,	"
GARDNER M.	"	POTTS & CALDWELL, (surgeon),	"
Garner H A,	"	Prevost A L,	"
Hatch F W,	"	Reece J H,	"
Henry A G,	"	Scott J D,	"
HUGHSON W A,	"	Snell E,	"
KELLOGG MISS L J, (propr elec-	"	Thorne W S,	"
tro-vapor baths),	"	Turner J,	"
LIERRICH E F.	"	CARGILL C G.	San Juan
MONTGOMERY J F,	"	Coleman —,	San Lorenzo
Nelson H W,	"	DuBoys —,	"
Nixon A B,	"	Crepin E A, (surgeon),	San Luis Obispo
Oatman Ira E,	"	HAYS W W, (surgeon),	"
Pendery B F,	"	Ransom J, (surgeon),	"
Pyburn Geo,	"	Seaton J H,	"
Simmons G L,	"	Vogt Carl,	"
Snider T A,	"	Goodspeed J R,	San Mateo
Tyrrell G G,	"	MORSE L D,	"
Underhill H J,	"	Wellendorf L,	San Pablo
Voeller Herman,	"	Johnson J T,	San Rafael
White G A,	"	Taylor W O,	"
Dawson W J G,	St Helena	Bailey J G,	Santa Ana
Dinsmore J P,	"	Crane J A,	"
McCormack H F,	"	Hova P,	"
ABBOTT E K,	Salinas City	JONES M S.	"
LOEWEN C.	"	Bates C B,	Santa Barbara
TRIMMER O S,	"	Brinkerhoff G B,	"
Tuttle H P,	"	Brinkerhoff S B,	"
MURPHY WM M,	San Andreas	KNOX S B P.	"
Evans D J,	San Bernardino	Logan D D,	"
Fox W R,	"	Shaw J B,	"
Rene G A,	"	Spaulding Miss J E,	"
Rice H W,	"	Stuart Anabel McG,	"
Thompson A,	"	Winchester R F,	"
Bard C L,	San Buenaventura	Wood F A,	"
Delmont F,	"	Warburton H H,	Santa Clara
Kiger T C,	"	BAILEY F E,	Santa Cruz
Simms Chas,	"	FAGEN P B,	"
Barnes G W,	San Diego	Goss Carrie A,	"
Fenn C M,	"	Grindley T R,	"
Gregg Robt J,	"	Knight M D,	"
Millard F A,	"	Vaux E P,	"
Stockton T C,	"	Miller J T,	Santa Maria
Hillard F S,	San Gabriel	Elliott —, (surgeon),	Santa Monica
Kellog T D,	"	Jefferies J P,	"
Edgar W F,	San Gorgonia	Archer S M, (surgeon),	Santa Rita
BACKESTO J P,	San Jose	Boyce J F,	Santa Rosa
BENTLY G J.	"	Finlew Wm,	"
Brown Jacob N,	"	Jamieson E,	"
COCHRANE A H, (surgeon),	"	Justice A L,	"
Cory A J,	"	McAnally W W,	"
CORY & KELLEY,	"	Thompson C H,	"
Cox J B,	"	Whipple J M,	Saratoga
Garrison Mrs A,	"	Bathurst E W, (surgeon),	Sawyer's Bar
GRIFFITHS G R.	"	Allen B B,	Sebastopol
HAMMEL W.	"	Wadworth C C,	"

GRAY'S PIANOS - Squares and Upright. Under my own name I offer the only modern priced instruments fully warranted. 117 Post St.

OLD PORT WINE, H. PALMER & CO., 302 Davis St., S. F.

BUSINESS PENMANSHIP

Practically taught at PACIFIC BUSINESS COLLEGE, 320 Post St., S. F.

PIC

California.

PLA

1049

CLASSIFIED.

Capwell H C & Co, Sacramento
SCHWAMB T W.
SCHNEIDER A. San Diego
FURMAN & HUGHES. San Jose
GOODRICH J A. San Louis Obispo
 (Guernsey & Allen, Stockton
 McKinsey N S, Susanville
GERALD JAMES S. Woodbridge
JACKSON G S & BRO. Yreka

PLANING MILLS.

Adin Planing Mill, Adin
 (Groves & Wilson,
SMITH A GUY & CO, Anaheim
 Putman S, Auburn
 Beane J R, Benicia
SCHUSTER & NIEHAUS, Berkeley
 Boca Mill Co, Boca
 Crane Wm & Bro, Brownville
HALL GEO W, Columbia
 Barnes Bros & Gedge, East Oakland
 East Oakland Planing Mills,
 Richardson Chas, Eureka
 Brunsteter P, Grass Valley
 Philips & Favour, Healdsburg
 Flood J P, Los Angeles
GRIFFITH J M & CO.
 Perry, Woodward & Co, "
 Peller John, Marysville
SWAIN & HUDSON.
 Isaacs Geo E, Merced
 Burnham, Standeford W & Co, Oakland
 Hyatt & Leonard, "
 Nay L G & Co, Petaluma
 Sloper & Fuller, "
 Davis Chas, Rio Vista
 Hartwell, Hotchkiss & Stalker, "
 Sacramento
HUNT J A & CO.
 Pearson, Ansdan & Burnett, "
 Armentrout E A, San Bernardino
 Linville W J, "
 Wright W G, "
 San Diego Planing Mills Co, San Diego
 Terry & Brown, "
**ENTERPRISE MILL & LUM-
 BER CO.** San Jose
 Gillespie T J & Co, "
**SAN JOSE IN DEPENDENT
 MILL & LUMBER CO. R S**
 (Swain supt), "
 Santa Clara Valley Mill & Lumber
 Co, "
SHAVER ISAAC, San Rafael
 Shepard H T, Santa Barbara
 Santa Cruz Lumber Assn, Santa Cruz
KORREL F & BROS. Santa Rosa
BRADFORD S S. Sonora
 Barnes D G & Co, South Vallejo
**FITZGERALD & HENDER-
 SON.** Stockton
WHITE THOS, "

CALDWELL S. Woodland
SEANOR GEO. Wrights
LAWTON & SKINNER. Yreka

PLUMBERS AND GAS-FIT- TERS.

Cannon Thos, Alameda
 Engel S, "
MILLS & FISCHER. "
 Quast J, "
 Bennerscheidt Jos, Anaheim
GILLEY & CO. Benicia
 Howarth Jas, "
NEWMAN J F. Chico
 Francis Thos P, Ferndale
 Baggiotti Francisco, Los Angeles
 Crimmous John, "
HARPER, MOORE & CO, "
MANNING THOS F, "
McMENOMY & CLAYTON, "
 Perry S M, "
DUKES. Marysville
FREIERMUTH H, Mission San Jose
 Bonham J V, Oakland
 Fox L, "
 Gemmell A, "
 Jacobs M, "
 McCourtney Paul, "
 Macdonald J A C, "
 O'Shea J J, "
 Spencer John, "
 Shannon & Rooney, "
 Fritsch & Bowman, Petaluma
 Potter E S, Plymouth
 Janson P, Redwood City
BUSH GEO T, Sacramento
 Gleason J J, "
GUTHRIE BROS. "
HAYS BROS. "
 Hoyt W H, "
LEWIS L L & CO. "
LLOYD ANDREW. "
SMITH A M, "
 Sweeney Geo, "
 Hagan James, Salinas City
WILLIAMS W E. San Diego
CORCORAN & MAGUIRE, San Jose
GORR & KEATON, "
 Hagan James, "
SHEEHAN J M, "
 Hale H A, San Leandro
PATTISON & HANSON,
 San Luis Obispo
 Sanders & Jacob, San Rafael
 Donnelly & Dunely, "
KINSELLA RICHARD, San Rafael
DIBBLE R H. Santa Ana
 Meany John, Santa Barbara
 Currier Frank, Santa Cruz
WILLIAMS RICHARD. "
 Davis Henry A, Smartsville

ERNST GABLER'S Square and Upright.

These are probably known instruments for sale at M. Gray, 117 Post St.
 These are probably known instruments for sale at M. Gray, 117 Post St.
 These are probably known instruments for sale at M. Gray, 117 Post St.

W. A. & C. S. HOUGHTON carry Largest Stock of Wholesale Stationery in the State, 615 J St., Sacramento.

COUNTRY DEALERS can be supplied by F. Bickel, Wholesale Confectioner, 84 1st St., Portland, Oregon.

H. PALMER & CO., Native Wines, 302 Davis Street, S. F.

CUTTING PACKING CO. Canned Fruits, Meats, etc. 17 to 41 Main St., S. F.

1050

PLU

California.

POS

(CLASSIFIED)

Brown Phil T,
Moran & Galavan,
VANE JAMES F.

Stockton
West Oakland
"

CHARTIN CLEMENT.
Doan W,
McCAUGHAY & CO.
Putnam Geo L,
McCLINTOCK W K.
McAbee J W,

Blue Lake
"

Bodega
Bodie
Bogus
Boonville
Borden
Boulder Creek
Brentwood
Bridgeport
Bridgeville
Brighton
Bronco
Brown's Valley
Brownsville
Buchanan
Buck's Ranch
Burgettville
Burnt Ranch
Bullard's Bar
Butcher Ranch
"

POSTMASTERS.

KIRKLAND WM.
Roseberry & Knights,
Knowlton Mrs L A,
Henry J B,
Thomas Chas,
WARREN W T.
Floyd John,
CRAFTS & CO.
ALLEN M.
ALLEN A B.
Banvard E M,
Crandall Chas,
LAIRD J T.
RICHMOND E A.
Wade Mary A,
Dunlap J R & Co,
HIGGINS WM M.
Anderson W S,
CROOKS WM.
MILLER CHAS.
RAPP AUGUST.
Baker J R,
ASTIL RICHARD.
Arano Joseph,
ARBUCKLE T R.
SMITH C.
Lawton Jno,
Atkinson L,
Willis J R,
OSGOOD E L.
Wickware H A,
McIntyre John L,
Allen J E,
Worsham A J,
Israel I G,
Ronge J F M,
Coulter G,
RICE EDWARD M.
LEVY L.
BAKER REUBEN.
JANKE C F.
McDONELL A.
BERDAN M J.
Fleming A,
WOHLFROM F A.
LIBBY B F.
JOHNSON D.
HUTCHINGS JAS O.
BIEBER N.
Smith G K,
SMITH W H.
DINKELSPIEL M.
STEPHENS JOS.
BARGION P.
LANGENOUE J.
HIGGINS CHAS C.
MULFORD P H.

Acampo
Adin
Alameda
Alamo
Alcatraz
Alexander
Alma
Alleghany
Allendale
Allen Springs
Alta
Altoona
Alturas
Alvarado
Alviso
Amador
Anaheim
Anderson
Angel's Camp
Angel Island
Anthony House
Antioch
Antelope
Aptos
Arbuckle
Arcata
Ashland
Atkinson
Auburn
Baird
Bakersfield
Ballena
Bangor
Banning
Banta
Bartlett Springs
Batavia
Bear Valley
Beckwith
Bell's Bridge
Belmont
Benicia
Berdan
Berkeley
Berlin
Bernardo
Berry Creek
Bethany
Bieber
Biggs
Binghampton
Bird's Landing
Black Bear
Black Diamond
Black's
Blus Canyon
Blocksburg

PERKINS J S.
EASTABROOK C R.
Bryant A F,
HALE J J.
FOSTER S G.
Wicks A M,
SCHAAF F W.
KNOX M.
SHARP ORRIN.
WAGNER WM.
MOORES J E.
HUMEPZ M.
Griffin W R,
Butler Jno,
Martin T P,
Miller W F,
JOHNSTON W H.
Simpson & White,
Cochran M J,
Jewell Wm,
Zimmerman M,
Lull Geo W,
Gaakill L H,
NYE D B.
MANSUR C F.
Perkins E E,
Mendelson M,
Thurmond G E,
De Camp C E,
Johnson Israel,
Burrroughs Abbott L,
GODFREY G K.
PRAG CONRAD.
HOFFMANN G L.
HUTCHINS J S.
WHITMORE D.
BARBEE E E.
Hiedreth L A,
Cutting C B,
Aros A,
RUSSELL DAVID.
Ginley Andrew,
DROGE JOHN C.
HAMMOND C Y.
CAMPBELL E A.
WEBBER D H.
Tony G S,
Steele Thos,
CLARK H F.
SHAW ISAAC E.
Butler John,
DAVIS S.
Lawson Andrew,
HOSKING WM.
Price Jno,
CRAIG SCIPIO.

Butte City
Byron
Cahto
Caliente
Calistoga
Camanche
Cambria
Campo
Campo Seco
Camptonville
Capay
Capistrano
Carpenteria
Casper
Castroville
Cayucas
Cedarville
Centreville
Central Point
Central House
Ceres
Cherokee
Chico
Chinese Camp
Chino
Cholama
Christine
Chualar
Cinnabar
Cisco
Clarksburg
Clarksville
Clay
Cliver Mills
Cloverdale
Colfax
College City
Collegeville
Collinsville
Coloma
Colton

WHO'S YOUR TAILOR? Try Buckle & Son, 195 Main St., opposite Walker House, Salt Lake City, Utah.

"A. T. Cross' Stylographic" Fountain Pen. { Stylograph, } { Electograph, } Pages 300 & 301.

LEV
Wood
JONI
McF
Bacon
HON
Hum
HOW
REE
Kahn
Blum
RET
STOO
O'Bri
THOM
Marle
McKI
HAR
Smith
NUR
WES
Picket
BRAL
Hall V
GREG
PERE
Wolfe
RYAN
RECK
GREG
Duncan
Gray G
Smart
Jennin
BERL
Merrill
CAVA
Knux A
Childs
Drew V
DUGH
PYLE
MISE
Davids
HORN
CAFF
UPHA
EPPE
Single J
AXE
SMITH
HOOP
Richie
Sweet A
BRUN
Dyke &
Kent D
TROT
Wright
Meyers
FOSTE
H. PA

TRY DR. GUNN'S RHEUMATISM KING.

POS

California.

POS

1051

CLASSIFIED.

LEVY LOUIS, Woodruff A L,	Columbia	NADEAU JOS F,	Florence
JONES J H, McFarland A,	Columbia Hill	SUGDEN FRED'K,	Florin
Bacon S,	Colusa	Smith J H,	Folsom
HONEY CALVIN, Humphreys J H,	Compton	WESTON R S,	Forest City
HOWELL S A,	Concord	COWDEN M H,	Forest Hill
REED HENRY E, (assistant),	Copperopolis	WELD H D,	Forest Ranch
	Cordelia	SOTO P W,	Forster City
	Cosumne	SANDERS JNO M,	Fort Bidwell
	Coulterville	Reddick Wm,	Fourth Crossing
Kahn Paul,	Courtland	MCSINE M J,	Fort Jones
Blum Simon,	Cucamonga	BLACKFORD E,	Fort Ross
RETTOR B F,	Cuffey's Cove	Korn Jacob,	Franklin
STOODY D M,	Dark Canyon	RIEHL GEO P,	Freeport
O'Brien C F,	Darwin	Bolden Wm,	French Camp
THOMPSON S,	Davenport	Williams Mrs Sarah,	French Corral
Marden W H,	Davis	Froelich Otto,	Fresno
McKENNEY & RAMER,	Davis Creek	LAZAR S,	Fresno Flats
	Decoto	PLUMB T,	French Gulch
	Delta	Ray Don,	Galt
HARE A J,	Denverton	Webster David,	Garden Grove
Smith W T,	De Redwood	Philippini R,	Garden Valley
NURSE S K,	Descanso	GASQUET HORACE,	Gasquet
WEST E F,	Diamond Springs	WILLIAMS J S,	Gas Point
Picken J C,	Dixon	SHEPHERD B F,	Georgetown
BRADBURY E G,	Dougherty Station	BRIGGS H W,	Gilroy
Hall Wm,	Douglas Flat	Berry G W,	Glencoe
GREEN J,	Downey City	Wood L N,	Glenville
PERRY S A,	Downieville	FOSTER I G,	Goleta
Wolfe T W,	Dows Prairie	ACKERLY O F,	Goodyear's Bar
RYAN WM,	Dublin	Searles W,	Gonzales
RECKART JACOB,	Duncan's Mills	McCABE JOHN,	Goshen
GREEN J,	Dunnigan	DIEFENDORFF C J,	Grand Island
Duncan Samuel,	Dutch Flat	NATHAN HERMANN,	Grangeville
Gray G W, (deputy),	Drytown	Vercamp Frank,	Grant Hill
Smart D E,	Eagleville	Tyler I E,	Graniteville
Jennings Wm,	East Berkeley	ROHLFING HENRY F,	Green Valley
BERLINGER J,	Edgwood	Wharton J E P,	Gridley
Merrill S S,	El Cahon	DUNBAR JOHN,	Guadalupe
CAVANAUGH JOS,	El Casco	BAGLEY J W,	Guerneville
Kuox A L,	El Dorado	Pitcher H S,	Half Moon Bay
Childs —,	Elk Creek	CALDWELL DAN,	Hamburg Bar
Drew W C L,	Elliott	PLUMMER E J,	Hanford
DUGHI B & CO,	Elmira	Peacock G W,	Harrisburg
PYLE W H,	El Monte	Cooper J G,	Haywards
MISENER N S,	Emigrant Gap	MORGAN W C,	Henry's
Davidson N L,	Emmaton	GAMBLING J C,	Hill's Ferry
HORN A J,	Epperson	JOST THOS,	Hollister
CAFFYN D,	Etna	Sheckler B R,	Homestead
UPHAM J M,	Eureka	BAIR THOS,	Hoopa Valley
EPPELSON B C,	Evergreen	GRADE WM A,	Hopeton
Single J M,	Fairfield	LIVINGSTON R G,	Hueneme
AXE FRED,	Fall Brook	SHUEY S D,	Hunsaker
SMITH F J,	False Cape	SMITH E O,	Hydesville
HOOPER T P,	Farmersville	SMITH D L,	Igo
Richie C V,	Farmington	RUSSELL G Q,	Imusdale
Sweet A,	Felton	Rowley J B,	Independence
BRUNDAGE T J,	Ferndale	McMurry J W,	Ione City
Dyke & Co,	Fiddletown	Chinn J W,	Iowa Hill
Kent D L,	Firebaugh	Pool Josiah,	Isleton
TROST JOHN H,	Fisk's Mill	Aaronson W,	Jacinto
Wright R B,		Meek C M,	Jackson
Meyers Jacob,		Butterfield B F,	Jamestown
FOSTER H,			

KRANICH & BACH PIANOS—square and upright—equal to any make. (Steinway & Sons excepted). Illustrated Catalogue and Terms on application to M. Gray, Steinway Hall, 117 Post St., S. F.

A. T. Cross' Stylographic "Fountain Pen." { Stylograph & Co. } Pages 300 & 301.

WHO'S YOUR TAILOR? Try Buckle & Son, 195 Main St., opposite Walker House, Salt Lake City, Utah.

CUTTING PACKING CO. Canned Salmon, Vegetables, 17 to 41 Main St., S. F.

1052

POS

California.

POS

CLASSIFIED.

HYDE ELISHA , Ugo C.	Janal	TEEL C A.	Millville
MYLES W C , Dutton Geo & Co,	Jenny Lind	CLARK P.	Milpitas
Humphreys W S,	Jersey Landing	WOLCOTT OSCAR,	Milton
LANDO J JR. , McDowell S A,	Jolon	DAVIDSON W.	Mineral King
DAY C W.	Josephine	BATES E.	Minersville
LENT A E.	Judsonville	SWAIN JAS F.	Modesto
WELLS M P.	Julian City	Lowenberg Sol,	Mohave
SIESENOP J A.	Junction City	PEEK WM P.	Mokelumne Hill
BROWN A.	Junction	RUTTER ROYAL J.	Monitor
YOUNG W G.	Keene	GOMEZ FELIPE.	Monterey
Whipple F A,	Kelsey	HUNTER J & CO.	Monticello
Kinney E R,	Kernville	MERRILL D P.	Moore's Station
FRYETT S J.	Keyesville	STEPHENSON THOS.	Mormon Island
Warner John,	Kibesillah	STOCKING E B.	Moro
Sherve Benjamin,	Kingsburg	MARGOT H D.	Mountain View
HAMMOND J A.	Knight's Landing	Richard Tom,	Mount Bullion
Bigerstaff W J,	Knight's Ferry	BRUSTGRUEN F.	Mount Eden
Bodwell C A,	Lafayette	Irving Washington E,	Mt Fairview
WASHINGTON HENRY.	La Grange	McGrath Thos,	Mount Shasta
Shepherd J A,	Lakeport	Howland J H,	Napa
Adams A J,	Lakeville	BENGDSON MRS C E.	Napa Junction
COPELAND C W.	La Porte	PARSONS G R.	National City
HAYS H B.	Lathrop	Hussou F,	Natividad
CARTER D F.	Latrobe	McIntosh J W,	Nelson
Ingram Wm,	Lemoore	Holbrook J S,	Nevada City
Willits Hiram,	Lewiston	LOWE RALPH.	New Almaden
Stevens Isaiah,	Limo Kiln	Mills C W,	Newbury Park
DAVIS J R.	Lincoln	Culver E W,	Newcastle
GODFREY H J.	Little Lake	CAMPTON GEO.	Newhall
MCLLAD A J.	Little River	Thornton A.	New Hope
OLDS E J.	Little Stoney	TAFT H F.	Nicasio
Locke D J,	Live Oak	ARENS & BARBEE.	Nicolaus
Beckwith B D,	Livermore	SNYDER WM.	Niles
Tucker B F,	Livingstone	COLBY & POND,	Nord
Stewart J J,	Lockeford	Gilbert Thos,	Nordhoff
DOYLE J W.	Lodi	D'ANTEUIL GEO.	Norman
LESLIE A.	Lompoc	CRANDALL T P.	North Bloomfield
Dankelberger I R,	Lone Pine	Macchiavella A,	North Branch
KORN M.	Long Valley	WOODRUFF A L.	North Columbia
Lowden O E,	Los Alamos	SWAN ANSON B.	North San Juan
STANLEY J R.	Los Angeles	Tingman W J,	Nortonville
BATTELLE T F.	Los Banos	Faggiano J B,	Novato
FORD G O.	Lowden's Ranch	Swigart Jacob,	Norwalk
MOORE E.	Lower Lake	MACPHERSON T.	Noyo
FIFIELD W E.	Loyalton	Smith Frank,	Oak Bar
FRENCH J A.	Madeline	KERR JOHN S.	Oakdale
Ephraim Solomon,	Madara	Fain J C,	Oak Grove
James O F,	Madison	MARSELLUS E P.	Oakland
Eastman J F	Maine Prairie	MORLEY W W.	Oak Run
Myer B,	Marshall	BLAMEY A J.	Occidental
BACON J DALTON.	Martinez	Walker Wm,	Olancha
King Samuel A,	Marysville	CRANDELL WM O L.	Olema
GLADDEN J M.	Mayfield	WIGHT E B.	Oleta
HUELBT P D.	Maxwell	BEERMAN A.	Olimpo
HEATH J.	Merced	BRANDON W H.	Omega
RAWSON G W.	Meridian	HARWOOD NATHAN D.	Orange
HABRA REINNOLD.	Merrillville	JOHNSON G W.	Oregon House
DOYLE S A.	Michigan Bar	LEWIS J S. (asst)	Orland
GRESH A F.	Middletown	SCOTT HENRY P.	Orleans Bar
KIDDER MRS M A.	Midway	Smith Jno J,	Oroville
	Millford	CARNE JOHN IRA.	Ortigalito
	Millbrae	CRICHTON W.	Pacheco
	Miller	Veal Wm,	Pala

84 FIRST STREET, PORTLAND, OREGON, IS F. BICKEL'S Headquarters for Confectionery at Wholesale.

W. A. & C. S. HOUGHTON carry Largest Stock of Wholesale Stationery in the State, 615 J St., Sacramento.

H. WACHHORST, Agent for Am. Watches, 315 J Street, Sac.

BU

STE
HON
GAN
Dun
Mor
LAN
HON
Mac
Mor
DOM
WH
Loon
FEE
PEN
Low
Wale
Thor
THO
PLA
SAL
ARE
LEW
McC
BRA
PAR
PET
GIL
CAY
McA
COM
FRE
BEN
Doh
SMI
Whit
TAY
BOW
PAID
Ruble
GRE
Buch
CLE
FRIS
ROBI
Woo
BEA
SMI
CRA
SCHE
STOU
Patter
PRA
ROBI
Hopp
Carve
CON
Andre
McD
ALL
SYL

OLD

BUSINESS PENMANSHIP Practically taught at PACIFIC BUSINESS COLLEGE, 327 Post St., S. F.

POS

California.

POS

1053

CLASSIFIED.

STRONG JOHN H.	Paradise	BROWN GEO.	San Benito
HOLLINGSWORTH A S.	Pasadena	PORTER W R.	San Bernardino
GABRETSON JOHN,	Pascadero	CUNNINGHAM RICHARD,	
Dunn Patrick H,	Paso De Robles		San Bruno
Morgan Henry,	Patterson	Goodwin J W,	San Buenaventura
LANDRUM M L,	Peach Tree	Choate D,	San Diego
HOLDER W F.	Penryn	Paden Alfred,	San Dieguito
Macky Jno,	Petrolia	MOFFETT A B.	San Fernando
Morse A,	Petaluma	Allen Peter,	San Gabriel
DOMINICK JOHN,	Picacho	WESTON E.	San Geronima
WHEELER J T,	Pine Grove	Levy —,	San Gregoria
Loomis J O,	Pino	Jordan J C,	San Jacinto
FERNANDEZ B.	Pinoli	Bailey D C,	San Jose
PENROSE C.	Pittville	CARGILL C G,	San Juan
Lowry A J,	Placerville	STURTEVANT N G,	San Leandro
Waldorf J W,	Plainfield	SHIMAN JOHN L,	San Lorenzo
Thorpe Jno,	Plainsburg	Simmler J J,	San Luis Obispo
THOMSON WM,	Plano	Goldbaum Simon,	San Luis Rey
PLATEA P A.	Platea	SPEYER DAVID,	San Marcos
SALISBURG S A.	Pleasant Grove	Goodspeed J R,	San Mateo
ARENDT H.	Pleasanton	TILLOTSON H J.	San Pablo
LEWIS MRS S G,	Plymouth	Pratt T H,	San Rafael
McCuhe J P,	Point of Timber	Frankle Leopard,	San Simeon
BRANSFORD Z W,	Pomo	SPURGEON W H,	Santa Ana
PARKER J B,	Pomona	Stoddard Henry,	Santa Barbara
PETERS P.	Point Arena	Billings J M,	Santa Clara
GILLIAM S M.	Portersville	Braser J,	Santa Cruz
CAYA M.	Port Wine	GOODWIN J F.	Santa Maria
McAlmond C G,	Potrero	BOYCE M B.	Santa Monica
COMPTON T J.	Potter Valley	SHEPARD A H,	Santa Panla
FRENCH E D.	Poway	Irvine Saml,	Santa Rita
BENTLEY D.	Princeton	Neece Abram,	Santa Rosa
Doherty Richd,	Prissima	Ferrell J D,	San Quentin
SMITH S E.	Quicksilver	WHIPPLE V M,	Saratoga
Whitlock J H,	Quincy	Pearson B P,	Sancelito
TAYLOR EDWIN,	Railroad Flat	QUESNEL J P.	Saticoy
BOWERS W C.	Ravenna	Snyder D,	Savannah
PAINTER L.	Rio Dell	DORAN R.	Sawyer's Bar
Ruble L C,	Rio Vista	HAINES HERMON.	Scenega
GREVES JAS P.	Riverside	Paslaqua A,	School House Station
Buch C C,	Redding	DOUGHERTY JOHN,	Sebastopol
CLEMENTS JOHN.	Red Bluff	BAILEY C M.	Seiad Valley
FRISBIE WILL.	Redwood City	BUSCH A C.	Sierra
ROBERTS MARTIN.	Robert's Landing	BURTON S T,	Sierra Valley
Wood Harvey,	Robinson's Ferry	PAIGE C L.	Shaata
BEATY JOHN.	Rock	BULLERDECK A.	Shaw's Flat
SMITH L G.	Rocklin	Roggers E C,	Sheridan
CRABTREE S H.	Rohnerville	DECKER G A.	Sherwood Valley
SCHRODER JOHN F.	Rough and Ready	Pearce S O,	Shingle Springs
STOUTENBOROUGH J H.	Round Valley	MORGAN E M. (deputy),	Slack's Canyon
Patterson A D,	Routier	PEARSON WM.	Slippery Ford
PRATT J D.	Roseville	BROOKING JAS.	Smith River
ROBERTS W B.	Rutherford	HORSLEY J R.	Snelling
Hopping W C,	Sacramento	Porter Edw,	Soquel
Carver D B,	St Helena	SCAMMON G H.	Somersville
CONLAN DANIEL,	St Louis	Wooster Mrs Martha,	Sonoma
Andrews A,	Salida	STREET H L,	Sonora
McDougall J H,	Salinas City	BLISS W.	South Butte
ALLEN H G.	San Andreas	BERGSTROM JOHN.	South Fork
SYLVESTER FRANCIS,	San Antonio	Caldwell A B,	Spadra
		THOMPSON & KELLOGG,	Spanish Ranch

KRANICH & BACH PIANOS—square and upright—Equal to any make, Steinway & Sons excepted, Illustrated Catalogue and Terms on application to H. Gray, Steinway Hall, 117 Post St., S. F.

W. A. & C. S. HOUGHTON carry Largest Stock of Wholesale Stationery in the State, 615 J St., Sacramento.

84 FIRST STREET, PORTLAND, OREGON, IS F. BICKEL'S Headquarters for Confectionery at Wholesale.

OLD PORT WINE, H. PALMER & CO., 302 Davis St., S. F.

CUTTING PACKING CO. Canned salmon, Vegetables, 17 to 41 Main St., S. F.

1054	POS	California	PR I
		CLASSIFIED.	
HYMES JOHN.		Spenceville	GERALD JAMES S. Woodbridge
SWORTZEL W J.		Springville	MERRILL W P, Woodford
Cavis Jos M,		Stockton	Walker L, Woodland
HOLLY SIDNY B,		Stony Point	TRIPP R O, Woodside
YOULEN WM,		Strawberry Valley	Mowbray R H, Wrights
BLANK MRS LOTTIE,		Sulphur Creek	WELLS M H, Yankee Hill
AMY VICTOR,		Summer	DONELIN M W, Yankee Jim's
PEYSER DAVE,		Summit	FYFIELD J P T, Yocumville
Dennis Jackson,		Sutter Creek	WHERRY G F, Yolo
Wood James,		Sweetland	Bernard John K, Yo Semite
DOWNING JOSEPH,		Squaw Valley	Raynes A E, Yreka
Davis Howell,		Sycamore	OWEN J C, Zem Zem
McNULTY JEREMIAH,		Table Bluff	
McFARLAND T A,		Table Rock	
CAMPBELL I B,		(deputy), Tahoe	
HIRSHFELD M.		Tehichipa	
Aitken R B,		Tehama	Nicholson Isaac, Antioch
Wolf Louis,		Temecula	Brannan Danl, East Oakland
NORRIS C R.		Temescal	Menomy H C, (agt Channel Pot-tery), Oakland
Grove L E,		Three Rivers	Pacific Pottery, (J C Parkinson agt), "
DRANGA N G O.		Tia Juana	MUDDOX GEO, Sacramento
THORP A W,		Timbuctoo	
Feary Mrs Annie,		Tipton	
ADAMS WM,		Toll House	
HOLLAND T M.		Tomales	LARDI LOUIS, Bodie
TOWNSEND H C.		Townsend	Goldstein Mrs S, Los Angeles
FABIAN P.		Tracy	Victorson Herman, "
Childs Wm,		Trinidad	Amy O M, Oakland
RUMFELT A,		Trinity Center	Frankie A R, "
Towner D B,		Truckee	King & Mount, "
Sisson, Wallace & Co,		Tulare	McLEAN —, "
Lander I C,		Turlock	Cooper Geo, Sacramento
Tustin Columbus,		Tustin City	Harkins Jno P, "
FIELD C E.		Tyrone	Berce J J, San Jose
Thompson A W,		Ukiah	Levy T I, Stockton
Brainard G,		Union House	
SINGLEY GEO H.		Upper Mattole	
BLUM M.		Vacaville	
Wright M J.,		Vallejo	
Kitching A C,		Valley Centre	Talbot W H & Co, Felton
Bacigalupi F,		Vallicita	California Powder Works (Bernard Payton supt, Santa Cruz
CLENDENON W S.		Viejas	
DICUS S C.		Vina	
KEYES JNO A.		Visalia	
Cassinelli L,		Volcano	
A L L E N D E R A T & C O.		Walker's Landing	
CRIBB E C,		Walnut Creek	Rice C B, (Novelty Job Office), East Oakland
RADGESKY L.		Walnut Grove	YARNELL & CAYSTILE, Los Angeles
BURSMAN H,		Washington	GORDON F D, Marysville
Hack Win H,		Washington Corners	BUTLER & BOWMAN, Oakland
Faure A,		Waterford	Chaigneau A & Co, "
TAYLOR C J E.		Weldon	De Forrest —, "
Hull T C,		Westminster	PACIFIC PRESS PUBLISHING ASSOCIATION, "
Ruffino S,		West Point	CROCKER H S & CO. Sacramento
LANDIS JOHN,		Wheatland	Raye B V, "
White Jas R,		Whito's Bridge	RIVETT E & H, "
Jones P D,		Wildflower	ROWAN J P, "
WILLIAMS W H.		Williams	CLEVENGER GEO. San Jose
Johnston Wm,		Willows	Cottle & Wright, "
LAUBERSHIMER A,		Wilmington	Comy J J, "
MOODY LORENZO,		Winters	McNeil Bros, "
WITTER D,		Witter's Springs	

PUNCTUALITY, Fashion, Buckle & Son, Tailors and Woolen Drapers, opp. Walker House, Salt Lake City.

POTTERIES.

POULTRY.

POWDER.

PRINTERS.

(See also Newspapers.)

Stylograph, or Rapid Letter Copying Book, "A. T. Green's Stylized Pen," Rice-tograph, &c. Pages 300 and 301.

TRY DR. CUNN'S RHEUMATISM KING.

PRI

California.

RAI

1055

CLASSIFIED.

Murgotten Alex P, San Jose
 Berdine D H, Stockton
ESHBACH & HAMILTON,
 Peckham Geo W, Watsonville

Peysar Abe (wholesale butter), Summit
LANG F H, (cheese), Tomales
 Thompson C T, "
DAVIS HAMLET, Truckee

PRODUCE—WHOLESALE.

(See also Fruits and Vegetables.)

Merrill & Fossing, Alameda
SMITH A. GUY & CO, Anaheim
 Angel & Condors, Antioch
 Fowler W C, Berkeley
POWELL & LIEMAN, Bodie
 Morse E B, Chasco
 Baruch & Loew, Downey City
 Princevalle J, Gilroy
 Cunning F A, Hollister
 McCrosky John, "
 Gelich Pasquale, Livermore
WOODHEAD & GAY, Los Angeles
SMITH F M, Martinez
CASEY BROS, Marysville
 Pender J H, "
MAESTRETTI & VIGIZZI, "
SIMON SILAS, Merced
 Alber A & Son, Oakland
 Amy O M, "
 Barnum S I, "
 Coindre F, "
 Collins J, "
 Contra Costa Produce Co (Slitz & Jones managers), "
 Ford D R, "
 Lewis C R & Co, "
 McCullough & Co, "
McLEAN —, "
 Porter Bros & Wing, "
 Rayer C E, "
 Gregory J H, Penryn
 Drees A H, Taluma
 Duun Philip, "
 Ivans Theodore R, Pleasanton
DAVENPORT J S, Red Bluff
LONGE L H D, "
BREWER M T & CO, Sacramento
GREGORY J, "
KESTNER P R, "
LYON & BARNES, "
STRONG W R & CO, "
 Gaudolfo Alex, San Buenaventura
STEWART W W & CO, San Diego
MALONEY BROS, San Jose
RAGGIO G, "
 Fast S, Santa Barbara
 Lohrman J, (fruit), Santa Rosa
McBREEN T, "
 Brown & Co, Stockton
 Ford W B, "
 Levy T I, "
 Monotti A, "
SHEPHERD & BRO, "
THOMPSON C V, (wholesale and retail), "

PROVISIONS,

(See Grocers.)

PUBLISHERS.

McEWEN ALEX W H, Sacramento
McKENNEY L M & CO, (office 543 Clay St, S F)
 Thompson & West, Oakland

RAILROAD REPRESENTATIVES.

Aram J H, (S P C), Alma
 Terrill J B, (C P), Alta
DARLING F A, (S P), Anaheim
 Anderson E F, (C & O), Anderson
 Empire Coal M & R R Co (Judson, Belshaw & Rouse), Antioch
REEVES W J, (C P), Auburn
WILLMENT MRS G, (agt C P), "
 Taylor Miss Addie R, (S P), Banning
WOOD ROYAL JR, (C P), Bantava
BAYLEY G G, (Cal P), Butavia
 Prugh W W (Northern), Benicia
CECIL D L, (C P), Biggs
 Dennis Aaron (Cal P), Black's
 Patrick C B, (C P), Blue Canyon
 Brown J A, (C P), Boca
 Borden Rhodes, (C P), Borden
EASTABROOK CK, (C P), Brentwood
FOSTER S G, (S & P), Brighton
 Pierce E W, (C P), Bronco
 Casselman V J, (C P), Byron
 Love E B, (S P), Caliente
 Champion F, (Cal Pac), Calistoga
 Pierson W S, (S P), Castroville
 Davidson H B, (C P), Chico
 Mank Frank, (S P), Chualar
 Hughes Robt, (C P), Cisco
 Lobner M, (C P), Colfax
 Wales H, (N C N G & C P), "
 Mosher L E, (S P), Colton
BARBEY J L, Compton
 Simpson John, (Cal Pac), Davisville
HARE A J, (C P), Decota
LEAKE ED F, (Cal Pac), Dixon
BANKS J K, (S P), Downey City
 Earl Wm, (Cal Pac), Duunnigan
DISQUE H, (C P), Dutch Flat
 Andrews J H, (C P), Elk Grove
 Kendall C B, (C P), Elmira
BURKE O H, (S P), El Monte
 Banvard L A, (C P), Emigrant Gap
 Frost H C, (S & C), Farmington
 Lull M S, (contractor), Felton

Stylograph, or Rapid Letter Copying Book, - A. T. Green's Stylograph System, 4 Steno-
 graph, &c. Pages 800 and 801.

PUNCTUALITY, ECONOMY, Buckle & Son, Tailors and Woolen Drapers, opp. Walker House, Salt Lake City.

STENWAY & SONS' PIANOS—Grand, Square, Upright—Sold for Cash or Installments. Illustrated Catalogue. W. Gray, Gen'l Agent, for Pacific Coast, 117 Post St., S. F.

CUTTING PACKING CO. Canned Salmon, Vegetables, 17 to 41 Main St., S. F.

1056	RAI	California.	RAI
		CLASSIFIED.	
SUGDEN FREDK. (C P),	Florin	Union Ticket Office,	Oakland
Kinney J, (S & P),	Folsom	WALKER WM.	Olanclia
Donelin T J, (S P),	Fresno	Freer E D, (Cal N),	Oroville
Pomeroy F C, (C P),	Galt	Johnson A, (S P),	Pajaro
KEITH A D. (S F & N P),	Geyserville	Patterson A D, (S & P),	Patterson Station
Hornback Chas, (S P),	Gilroy	HOLDER JOHN. (C P),	Penryn
Schiveley C H, (S P),	Goshen	Holder & Son, (C P),	"
FLETCHER GEO. (Auditor N	C N (4),	SINGLEY JAMES. (S F & N P),	Petaluma
KIDDER JOHN F. (gen supt N C	N G),	Loomis J C, (C P),	Pino
Stoddard W S, (N C N G),	"	McPherson W B, (C P),	Plainsburg
Donager B, (S P),	Hanford	Boydston U A, (C P),	Pleasant
Donager B, (S P),	Hanford	Haskins Chas A, (S L O & S M),	Port Harford
Carter Chas D, (S F & N P),	Healdsburg	MANDERSCHEILD GEO. (S L O	& S M),
Hall F C, (C P),	Yone City	Taylor Geo W, (C P),	Red Bluff
Wright J H, (C P),	Knight's Landing	Chappell J N, (O Div C P),	Redding
Berry Fred T, (C P),	Lathrop	Potter G R, (S P),	Redwood City
Duden C W,	Latrobe	Bowers W C, (S P),	Revenna
Dickson James, (S P),	Lemoore	MUIR J A. (C P),	Rocklin
Fleming A C, (C P),	Lincoln	Jones Thomas R, (C P),	Roseville
GODFREY H J. (C P),	Live Oak	Patterson A D, (Sac & Placerville),	"
Koppikus D W, (C P),	Lodi	Wyatt W H,	Routier
Cabot C, (land S P),	Los Angeles	Gates M E, (S P),	Ruthford
Hewitt E C, (S P),	"	Pratt R H, (Sac & O Div C P),	Sacramento
Lockwood J,	"	Stevens C A, (C P),	"
McCrea John, (S P),	"	Talbot J, (C P R R),	Sacramento
Smurr C F, (S P),	"	Wright J B, (S & P R R),	"
Velsir Jas,	"	Bacus G, (Cal P R R),	St Helena
Young J S,	"	Abbott Charles S, (C P R R),	Salida
McFarland A J, (S P C),	Los Gatos	PECKHAM B A. (agt S P R R),	Salinas
Borden Sheldon, (C P),	Madera	CUNNINGHAM RICHARD. (agt	S P R R),
Denny John, (V V & C L),	Madison	GRISWOLD H W. (agt S P R R),	San Bruno
VANCE JOHN. (Mad River R R),	Mad River	Slosson H V, (S P R R),	San Fernando
Mahew L, (S & P),	Mahew's Station	Holmes S T, (C P & S P R R),	San Gabriel
Dutton W,	Marshall	O'HANLON R T. (S P),	San Jose
Tinker D B, (C P),	Martinez	PORTAL J B J. (pres S W R R),	"
Baird Geo H, (C P),	Marysville	Snedaker E, (C P & S P R R),	"
Lambert Wm, (Cal Northern),	"	Tisdall J V, (S P C R R),	"
BALLARD C J B. (Cal P & N),	Maxwell	San Luis Obispo and Santa Maria	Valley R R, (David Mallugh agt).
Sell Wm, (C P),	Merced	San Luis Obispo	
Sproule I H, (C P),	"	Jaszynsky Louis, (S P R R),	San Mateo
Green C D, (S P),	Millbrae	Leo J W, (C P R R),	San Pablo
Darling E W, (C P),	Milpitas	STEWART JOSEPH JR. (N P C	R R),
Glasford William, (S & C),	Miltoia	Sprague A A,	San Quentin
Holtham Wm J, (C P),	Modesto	Brown Wm T, (S P R R),	Santa Ana
Mahony W H, (S P),	Mohave	Santa Cruz and Felton R R Co, (A	E Davis prest, R M Garratt snpt),
Mauk Frank, (S P),	Monterey	Santa Cruz	"
Gilman N A,	Mountain View	SANTA CRUZ R R CO. (F A	Highn prest and supt),
Clark H A. (Cal Pac),	Napa	O'Melveny E H, (L A & I R R),	"
BENGSON MRS C E. (Cal P)	Napa Junction	Santa Monica	
NELSON F C. (C P),	Nelson	Bean A A, (S F & N P R R),	Santa Rosa
Seeley John A, (N C N G),	Nevada City	Forster J A, (S P),	Sargent's Station
RICE D A. (C P),	Newcastle	Breedan L,	Savannah
Gifford John T, (S P),	Newhall	Murphy C W, (C P R R),	Sheridan
Burgion P, (Black Diamond),	New York Landing		
Mortimer William, (C P),	Niles		
BISHOP F.	Norwalk		
Crawford E C, (C P),	Oakdale		
Betts J, (C P),	Oakland		
Emerson R & G W, (S P),	"		

American, German and French Confectionery at Wholesale, by Fred. Bickel, 84 1st St., Portland, Oregon.

H. WACHHORST calls attention to his Genuine Sterling Silverware. 315 J St.

W. A. & C. S. HOUGHTON carry Largest Stock of Wholesale Stationery in the State, 615 J St., Sacramento.

PAC
Berry
Bower
William
Hender
Maxwe
Samps
HOY C
AGLE
Giffen
Johnson
Taylor
Brown
Rowlan
Fowler
STEVE
& C I
Stevens
Stevens
Sweet S
Visalia
Zunwalt
WAMS
Fletcher
McFee V
Balcom
Dress J
Seyler C
McART
L R R
Valentin
Aram Jo
Mullen M
Haskin L
REAL
Gilbert &
Hunter V
McKee J
Reynolds
ROBINS
Shepard
SMITH
HANNA
Lawton A
OLDEN Y
TUFFRE
ARBUC
Carnall &
AMERSO
Moore A,
GRAY S
LAND J
WILLAR
Bryant W
Chapman S
Jewell & S
FIELD J
Cotten J V
Mathews I
Webster J
Shaver J,
PURE

RAI

California.
CLASSIFIED.

REA

1057

Berry R K, (S & P R R), Shingle Springs	BARRETT J H, Elmira
Bowers Geo M, (S P R R), Spadra	BELL FRED W, Eureka
Williams A L, (Cal P), South Vallejo	Clark Jonathan Dr,
Henderson C U, (C P R R), Stockton	Dollison J K,
Maxwell J C, (C P R R), Suisun	WATSON & RANDALL, "
Sampson J A, (S P R R), Summer	CLARK & MCKENZIE, Fresno
HOY CHARLES A, (agt C P), Tehama	FAYMONVILLE BERNARD, "
AGLER JAMES, (agt C P R R), Tracy	Luck J C, Gilroy
Giffen G W, (C P), Truckee	Hudson & Reynold, Healdsburg
Johnson Seymour, (S P R R), Tulare	Johnson G G, Hollister
Taylor W A, (S P R R), "	Willis H C, Lathrop
Brown W J, Turlock	ALVISO VALENTINE, Livermore
Rowland H, Vallejo	LIVERMORE ROBERT, "
Fowler B, Valley Ford	Mecker A C, Lodi
STEVENSON A M, (prest V V & C L R R), Vacaville	Beaudry Prudent, Los Angeles
Stevenson G B, (V V & C L), "	GLASSELL HUGH, "
Stevenson W T, (V V & C L R R), "	GRAHAM D M, "
Sweet S, (Visalia R R), Visalia	Hahne S C, "
Visalia R R Co, (R E Hyde prest), "	HEERDMAN & JONES, "
Zunwalt D K, (S P R R), "	Johnson Chas R, "
WAMSLEY J E, (agt C P R R), Washington Corners	Jones Mrs Doria, "
Fletcher Sibley, (S P R R), Watsonville	Morgan G W, "
McFee W J, (C P R R), Wheatland	PHILIP P, "
Balcom B G, (N R), Williams	PICO PIO, "
Dress J A, Willows	SMITH H M, "
Seyler Chas, (S P R R), Wilmington	Thayer & Graham, "
MCARTHUR J B, (agt V V & C L R R), Winters	White A F & Co, "
Valentine E, (Cal P R R), Woodland	Wicks M J, "
Aram Joseph, (S P C R R), Wrights	Wood F W, Lower Lake
Mullen M F, (N R), Yolo	Hill R, "
Haskin D C, (Cal P R R), Yountville	STANLEY J R, "

REAL ESTATE AGENTS.

Gilbert & Brown, Alameda	Page E W, Moro
Hnnter W B, "	Boggs M M, Napa
McKee J W, "	Kimball Bros, National City
Reynolds J M, "	Gartho L, Nevada City
ROBINSON HENRY, "	Jackson S H, Norman
Shepardson H F, "	BARNARD W E, Oakland
SMITH THOS A, "	Beadsley & Lloyd, "
HANNA JOHN, Anaheim	Belden E E, "
Lawton A J, "	Benedict, Capell & Logan, "
OLDEN WM R, "	Bigelow E, "
TUFFREE J K, "	Bigelow T B, "
ARBUCKLE T R, Arbutle	Brinckmann G F E, "
Carnall & Chapman, Berkeley	Bronley J L, "
AMERSON D L & CO, "	Burrell A W, "
Moore A, Benicia	Burrall W H, "
GRAY SAM L C, Bodie	CALLAGHAN J, "
LAND J M & CO, "	Colburn J S & Co, "
WILLARD F P, Calistoga	Collins Patrick M, "
Bryant W S, "	Denison O I & Co, "
Chapman S, "	Doe Luke, "
Jewell & Son, "	Gladding A J, "
FIELD JOHN, Cloverdale	GLADDING A T & CO, "
Cotten J W, Dixon	Green A V, "
Mathews E G, East Oakland	Guernsey & Ames, "
Webster H B, "	HAYS, BLOW & CO, "
Shaver J, El Dorado	Heron E A, "
	Hiends & Tolnson, "
	KELLY M, "

ERNST GABLER'S Square and Upright. These favorably known instruments for sale at M. Gray, 117 Post St. reasonable rates and terms.

PURE PORT WINE, for Medicinal Purposes, 302 Davis St., S. F.

American, German and French Confectionery at Wholesale, by Fred. Bickel, 84 1st St., Portland, Oregon.
 W. A. & C. S. HOUGHTON carry Largest Stock of Wholesale Stationery in the State, 615 1st St., Sacramento.

CUTTING PACKING CO. Canned Fruits, Meats, etc. 17 to 41 Main St., S. F.

1058	REA	California.	REA
CLASSIFIED.			
Koenig & Jones,	Oakland	Von Poser Henry,	San Diego
KRINGELBACH OTTO,	"	Porter T C,	San Fernando
Ludlum & Mather,	"	BELL JOHN,	San Jose
McLaughling & Macdonald,	"	BORING & WRIGHT,	"
McLean Ed,	"	BLAND J C,	"
Milbury Saml,	"	BROWN J E,	"
Olney & Co,	"	Clayton J A,	"
SHATTUCK & CO,	"	Crandell O L,	"
SNYDER A J,	"	Dilley James S,	"
Surryhne Wm & Co,	"	Dunn James T,	"
THE REAL ESTATE UNION,	"	HENSLEY C B,	"
(Horace D Ranlett pres),	"	HIGGINS R L,	"
Todd J C & Co,	"	HILTON W E & CO,	"
Warren Franklin,	"	Montgomery & Townsend,	"
WETMORE J L & CO,	"	MURPHY J M & SON,	"
WILCOX P S,	"	PARKHURST W A,	"
WOODWARD & TAGGART,	"	PIATTI C, (general agent),	"
GRAHAM D M,	Pasadena	PLATT H W,	"
SCUDDER N W,	Petaluma	Porter & Manley,	"
Snow J,	"	Quinby & Skinner,	"
HOOK M R,	Red Bluff	REED & WELCH,	"
WELCH R C,	Redwood City	RUCKER & PAGE,	"
Cunningham R F,	Riverside	Spencer & Covell,	"
ALSIP E K, (secty Occidental & Union Building & Loan Association),	Sacramento	L.omis R A,	San Luis Obispo
BEAUMONT DUNCAN, (land agent),	"	Mank Geo W,	"
Bohl Peter,	"	PHILLIPS C H,	"
Cadwalader & Parsons,	"	BARTLETT A T,	San Mateo
CAREY JNO T,	"	Fisher G H,	San Rafael
CHANDLER L C,	"	Miller Wm J,	Santa Ana
Coleman W P,	"	HUMPHREYS C W,	"
DAVIS RICHMOND,	"	Saulisbury B J,	"
Felch W C,	"	MORE BROS. (H H & J F),	Santa Barbara
Hayden C C,	"	WINTON N W,	"
HICKMAN P L,	"	Woodbridge W H,	"
LEONARD A,	"	Jenkins G C,	Santa Clara
McClellan W B,	"	HIHN F A,	Santa Cruz
SIMMONS M J,	"	Hinds A J,	"
SPINKS & ACOCK,	"	MEYRICK & CO,	"
STROBEL CARL,	"	Pray & Drennan,	"
SWEETSER & ALSIP,	"	Santa Monica Land Co,	Santa Monica
Swift Elijah,	"	Davisson D D,	Santa Rosa
Wolleb Chas,	"	Langdon C W,	"
Van Tassel Theo,	St Helena	Magoon H K & Co,	"
Stone & Eardley,	Salinas City	PEUGH T M,	"
WINHAM W P L,	"	Proctor & Reynolds,	"
CONDEE & MITCHELL,	"	Rose & Hillis,	"
San Bernardino	"	YOUNG F W,	Sebastopol
KENDALL T C,	"	Wiley Alix,	Stockton
Barnard A D,	San Buenventura	Abransky M L,	"
BRADT G G, (B & Son),	San Diego	Lyon L E,	"
Briant W D,	"	Nunan Jno J,	"
Faivre Joseph,	"	PERRY GEO,	"
Higgins & Reed,	"	Rhodes Alonzo,	"
HITCHCOCK GEO N,	"	Severy M,	"
Horton A E,	"	TULLY JNO,	"
Keating M,	"	Smith A A,	Susanville
Llewelyn Wm,	"	AGLER JAMES,	Tracy
Mannasse J S & Co,	"	Blackman H,	Vallejo
Noell C P,	"	SNOW H H,	"
Pauly A,	"	GIDDINGS C J,	Visalia
		Zumwalt D K,	"
		ALEXANDER T D,	Watsonville

WHO'S YOUR TAILOR? TRY Buckle & Son, 195 Main St., opposite Walker House, Salt Lake City, Utah.

TRY MURRAY'S LUNG AND LIVER BALSAM.

"ELECTROGRAPH" 100 facsimile copies in 10 minutes. "A. T. Crosser" Styligraph, 2c. No. 1000. Pasadena 300 & 301. BA Ber Cor Dal Die Koc Ker Koe Kal GR Shay Bor WI Thon Wrig Manu SMI Byan CAL Cobe Gowe GRU Hort Lafce McCa O'Nie Radov Shaug Tubin WAG WAL Wilms Stearn Carlat MILL DOOL SIMO TILT Symon Pepan Ashton Butler DAVI ENTB Folen Reed J Hoffm COLLY Nelson BACH Anders Gaspar KMR Roderic PURE

CUTTING PACKING CO. Canned Salmon, Vegetables, 17 to 41 Main St., S. F.

1060	RES	California.	RES
CLASSIFIED.			
KING W B,		Niles	AMERICAN RESTAURANT, (H
Jetter Geo,	North	Bloomfield	Watson propr,)
Williams Mrs L E & Co,		Oakdale	San Andreas
Bagge Bros,		Oakland	Fletcher Andrew,
Baseizza G,		"	Ackerman Herman,
Carpenter W C,		"	San Bernardino
ELLINGSWORTH S,		"	Hobson Mrs I J,
Fisher & Bailey,		"	San Buenaventura
Furniss M,		"	Whitehouse Wm,
Jenson S,		"	Glinn Jno,
Kosta & Co,		"	San Fernando
Lundy W,		"	Bennis Sam,
Marques J,		"	San Diego
Martin's Oyster & Chop House,		"	Hylund & Ihlstrom,
Milloslavisch J,		"	Stawovich John,
Mulliken Mrs M L,		"	"
Negrini James,		"	WILLIAMS MARCO,
Portal A,		"	Brown John,
Rudolph G R,		"	San Jose
Schaefer & Welti,		"	BURNS MRS MARY ANN,
Teeter Ann,		"	DELLWIG E, (California),
Turner & Strawbridge,		"	ELITCH JOHN,
VISCOVICH JOHN,		"	GLIUBETICH JOHN, (Universal),
Williams N,		"	Gliubetich M,
WELCH J C,		Oroville	Lopez Rosa,
Brugere Lewis,		Pacheco	Milasich Antone,
BERG DANIEL M,		Petaluma	Miocevef M & Co,
Kley & Kriese,		"	Ortega Luz,
Meagher Frank,		Placerville	Pancera Jno,
Nelson Mrs Matilda,		Pleasanton	Radulovich L G,
Robinson S A,		Princeton	RUSS JOSEPH,
COOLEY R B,		Red Bluff	SUZZALLO PETER,
Crandall Mrs C G,		"	Zecovich Antonio,
ROBINSON W B,		"	MARTIN JOSEPH,
Quinn & Campbell,		Redding	San Leandro
Projonovirt P,		Redwood City	Solis Mrs B,
Carroll C J,		Riverside	San Luis Obispo
Miles Nathan,		Roseville	Torres August,
Pierce Mrs M C,		"	Androda J,
Boban J,		Sacramento	San Pablo
Bostwick ER,		"	BARNARD M E MRS, (Delmonico),
CRONIN W P, (propr		Golden	San Rafael
Eagle),		"	Brigg G & J,
Davis & Hogan,		"	Cröse Wm,
GOLDEN EAGLE RESTAU-		"	DULEY M,
RANT, (W P Cronin propr),		"	Ramor M B,
Harrison T E,		"	Murat Mrs J,
HOCKWELL PETER,		"	Santa Barbara
Maina Mearco,		"	Raffour Mrs J,
MUND CHAS,		"	Williams Henry,
Ostrandler & Moberly,		"	BARBIERI J, (French),
Parke Mrs S S,		"	Santa Cruz
Payen Louis,		"	Zaro M,
PICOVICH BARTHOLOMEO,		"	Conrad Chas,
Prytz Jno,		"	Santa Rosa
QUANCHI & SIMONI,		"	Heitz Jos & Son,
RADONICH MORRIS,		"	Henisworth Mrs T W,
Ryan Martin,		"	CRANE PETER,
SEMENZA A,		"	Saucelito
SMITH J D,		"	Atchison W H,
WEIMANN & DAMM,		"	Sonora
Woodard M,		"	Cavesut J M,
Metcalf Mrs S W,		"	Lick Mrs John,
	Salinas City	"	Rudorff Wm G,
		"	Steinmetz Mrs E,
		"	Behrman Henry,
		"	Stockton
		"	De Villalon Isabel,
		"	DRASCOVICH & DUDICH,
		"	Givanovich A,
		"	KINDERMANN G,
		"	LOVROVICH FRANK,
		"	Mallon T C,
		"	MERSFELDER L,
		"	Mitrovich M & Co,
		"	Pierce & Smith,
		"	Scalerandi Mrs M,
		"	CHRISLER A,
		"	Brodeck Mrs H,
		"	Sutter Creek

COUNTRY DEALERS can be supplied by F. Bickel, Wholesale Confectioner, 84 1st St., Portland, Oregon.

H. WACHHORST, Agent for Am. Watches, 315 J Street, Sac.

W. A. & C. S. HOUGHTON carry Largest Stock of Wholesale Stationery in the State, 615 J St., Sacramento.

Ke
Ba
Ma
Ha
SH
Dir
Ros
Bey
Huc
JOB
Silv
DR
Est
Mar
Putn
BLU
J I
CUI
Magn
Ecken
Shim
Silva
David
Denzl
TIPT
Richar

MASO
Perry
GUTH
Laufko
Lawson
WILL

SADD
(See P
SAD
(S
TURN
Lock
WILL
(Safes),
(S
Macph
Salmon
Damsqua
SMITH
Falk & C
Fickell W

OLD

PACIFIC BUSINESS COLLEGE, No. 220 Post Street, Educates thoroughly for Business.

COUNTRY DEALERS can be supplied by F. Bickel, Wholesale Confectioner, 84 1st St., Portland, Oregon.

W. A. & C. S. HOUGHTON carry Largest Stock of Wholesale Stationery in the State, 615 J St., Sacramento.

RES *California.* SAW 1061
CLASSIFIED.

Kelly J R,	Tehama	Carmichael M A,	Bieber
Barli A,	Temescal	Harmon O K,	Boulder Creek
Marchetti Joe,	Tres Pinos	Peery J W,	"
Hamilton Noah,	Truckee	Swain R,	"
SHERRITT J,	"	Boca Mill Co,	Boca
Dirnick Mrs M,	Turlock	Bragg, Folsom & Co,	"
Ross James M,	"	Ferguson R P, (shingle),	"
Beyhaut E,	Turtletown	Nye P (supt Shingle Mills),	Bridgeport
Hudson & Beaver,	Ukiah	Labadie L & C E,	Bullard's Bar
JOHNSON L,	Vallejo	Leffingwell & Son,	Cambria
Silvey T H,	"	Melindy Henry,	Cinnabar
DRAIS A S,	Visalia	Rockwood Capt,	"
Esteven Wenn,	"	Hobron Geo W,	Coulterville
Mardocco Peter,	Watsonville	Meeker Mill, (Meeker Brothers),	Duncan's Mills
Putnam B L,	"	DOLBEER & CARSON,	Eureka
BLUE WIND CHOP HOUSE, (B	West Oakland	Fay G M & Bro, (shingle),	"
J Donahue propr),	"	Flanagan, Brosman & Co,	"
CUSICK RICHARD,	"	Jones D R & Co,	"
Magner Michael,	West Point	McKAY A & CO,	"
Eckert M,	Willows	RUSS JOSEPH,	"
Shinn Mrs,	Wilmington	VANCE JOHN,	"
Silva Joseph & Ben,	Woodland	P M Co,	Fisherman's Bay
Davidson Mrs Mence,	"	Sierra Lumber Co,	Forest Ranch
Denzler Adam,	Yreka	Jopi & Brown,	Fort Bidwell
TIPTON J E,	"	Benjamin D W C,	Georgetown
Richards A D,	"	Noble Robt,	"
		Stewart S C,	Goodyear's Bar
		Lunsford R B,	Guerneville
		Gurne & Ludwig,	"
		Korbel F & Bro,	"
		Murphy Bros,	"
		Ruff Chas,	Hansonville
		Fritts J A,	Happy Camp
		Austin J C,	Insdale
		Ima Alfred,	"
		Whitmore F M,	Jackson
		Kunter J S,	Kibesillah
		Noyo Mill (A W Macpherson),	Noyo
		VANCE JOHN,	Mad River
		Mammoth Steam Saw Mills,	"
		Fairchild T H,	Mammoth City
		Neill & Redfield,	Milford
		Weishar A,	Mineral King
		Brown, Harris & Co,	Newville
		Rediker & Owens,	Oak Run
		Meekers M E & A P,	Occidental
		Graham J W,	Orleans Bar
		Pearch J A,	"
		Watsonville Mill & Lumber Co,	Pajaro
		Neylan Jas,	Point Arena
		Nickerson & Co,	"
		Clark W V,	Railroad Flat
		McCarthy David,	"
		KIMBALL JOSEPH,	Rohnerville
		Van Slyke & Somner,	San Bernardino
		Hurandner John,	San Diego
		Bigelow Geo W,	Sawyer's Bar
		Hughes & Bro,	"
		Hatch H T,	Sherwood Valley
		Kerby Jas,	Sierra
		Whitney D L,	"

ROOFERS.

MASON H E, (metal), Eureka
Perry S M, Los Angeles
GUTHRIE BROS. Sacramento
Laufkotter C, "
Lawson Powell S, "
WILLIAMS RICHARD, Santa Cruz

SADDLERS AND HARNESS-MAKERS.

(See Harness Makers and Saddlers.)

SADDLES AND HARNESS.

(See Harness and Saddlery.)

SAFES.

TURNER GEO, (agt Mosler's Safe Lock Co), Los Angeles
WILLIAMS W G, (agt Detroit Safes), Sacramento

SAW MILLS.

(See also Planing Mills.)

Macpherson & Wetherbee, Albion
Salmon Creek (Shingle) Mill Co, "
Damsguard John, Alta
SMITH A, GUY & CO, Anaheim
Falk & Chandler, Arcata
Fickell W Y, (shingles), "

KRANICH & BACH PIANOS—SQUARE AND UPRIGHT—Equal to any make, (Steinway & Sons excepted). Illustrated Catalogue and Terms on application to M. Gray, Steinway Hall, 117 Post St., N. E.

California.
CLASSIFIED.

1063

THE SAN FRANCISCO DAILY EVENING BULLETIN

Has been longer established, and has a larger circulation than any other evening newspaper on the Pacific Coast.

It is the only San Francisco newspaper which publishes all the Supreme Court Decisions.

Served by carriers in the large towns at 25 cents per week; by mail, one year, \$12; six months, \$6; three months, \$3.

THE WEEKLY BULLETIN

— AND —

FRIDAY EVENING'S BULLETIN

FORMING TOGETHER

The Most Complete Semi-Weekly Newspaper

Published on the Pacific Coast, is supplied at

\$3.00 PER YEAR FOR THE TWO.

There are many persons in the country, remote from the Post Office who do not find it convenient to obtain their mail every day, and therefore do not subscribe for a daily paper, and yet desire to be informed of the world's doings more frequently than once a week. To supply this want, the WEEKLY BULLETIN, issued WEDNESDAY, and the DAILY of FRIDAY will be served at the old Weekly rate of subscription.

The two papers, together constituting a splendid semi-weekly, will contain sixteen pages each week, or double the amount of reading matter of any weekly published on this Coast.

SUBSCRIPTION RATES:

The Weekly and Friday Bulletin.

One Year.....\$3 00
Six Months.....\$1 50

Weekly Bulletin Alone.

One Year.....\$2 50
Six Months.....\$1 25

Special Rates and Premiums to Clubs.

If sent to foreign countries, except Canada and the Hawaiian Islands, \$1 per year must be added to the above rates for postage.

Any subscriber can have his address changed by forwarding the old as well as the new one. Remittances by Draft, Postoffice Order, Wells, Fargo & Co's Express, and Registered Letter, at our risk. Address,

S. F. BULLETIN CO., San Francisco, Cal.

H. PALMER & CO., Native Wines, 302 Davis Street, S. F.

Methodist Book Depository, { Branch of New York Book Concern, "A. T. Crocker" } Pages 300 & 301. { "Stylographic" Pen, "Stylograph," "Electrograph." }

SECOND-HAND PIANOS. On site per month Installments. Good serviceable Instrs. M. Gray, 117 Post Street, S. F.

WHO'S YOUR TAILOR? Try Buckle & Son, 195 Main St., opposite Walker House, Salt Lake City, Utah.

ARCTIC SODA AT THAXTER'S DRUG STORE, CARSON CITY, NEVADA.

1064	SEA	California.	SEE
CLASSIFIED.			
SEARCHERS OF RECORDS.		SHARP CHAS & CO,	Hanford
Brooks Wm H J,	Bakersfield	NYE JACOB,	Hollister
SULLIVAN C W,	Bodie	Follett G W,	Lemoore
DeJARNATT J B,	Colusa	GILROY L,	"
CLARK & MCKENZIE,	Fresno	Burns John,	Los Angeles
Johnson G G,	Hollister	Dobinson & Williams Mrs,	"
Brooks, Clark & Russell,	Los Angeles	Doak & Co,	"
JUDSON, GILLETTE & GIB-	"	Glidden E C,	"
SON,	"	Tithill W H,	"
Kohler A,	"	RANTZ H C.	Marysville
Neely Theo W,	"	Rhoades I N,	"
STANLEY J R,	Lower Lake	Rosenthal A,	Merced
Reynolds A,	Mariposa	Harter Mrs,	Modesto
KRAUSE J H,	Marysville	May John C,	"
Chapman Harry,	Merced	Mayvott J F,	North Jan Juan
Perley Geo,	Modesto	FORSYTH F A, (Wheeler & Wil-	"
BRUCK LOUIS,	Napa	son),	Oakland
LAWRIE A G,	Oakland	Hulsted K K,	"
McKeand —,	"	Lockwood Jno J,	"
Mix Gustav L,	"	Phillips D J,	"
Wright G F,	"	Sherwood F William,	"
LEONARD JNO P,	Oroville	Lodge Z D,	Petaluma
Rice Geo H,	Redwood City	Dench J W,	Placerville
GROSS SAMUEL,	Sacramento	SCHROTER G C,	Redding
CONDE & MITCHELL,	San Bernardino	Allmond Geo D,	Sacramento
Thompson F A,	San Buenaventura	Emery E H,	"
BRADT G G,	San Diego	GLASOU L J, (Domestic),	"
Fairchild J A,	"	SINGER MANUFACTURING	"
CORDELL THOS H,	San Jose	CO, (E B Palmer mgt),	"
Halsey Ed,	"	St John W,	Salinas City
Howes Sam P,	"	Barrows Thomas,	San Buenaventura
KNAPP J L,	"	Bartlett Bros,	"
Phillips Mitch,	"	Wright & Hobson Misses,	"
Cooper A S,	Santa Barbara	GASS A M,	San Diego
WRIGHT PAUL R,	"	Switzer E D,	"
Nagle F G,	Santa Rosa	Glidden E C,	San Gabriel
NEYCE J H,	"	Fuller A C,	San Jose
WEBSTER JNO H,	Stockton	JACKSON J R, (Eldredge, Wilson,	"
GIDDINGS C J,	Visalia	Davis),	"
ZUMWALT D K,	"	Mauvais R,	"
McNorton Frank,	Willows	Worley M H,	"
BUSH E R,	Woodland	WRIGHT W F.	"
SEEDSMEN.		LANGE W H,	San Luis Obispo
(See Nurserymen, Seedsmen and Florists.)		Fint Reuben,	Santa Ana
SEWING MACHINE AGENTS.		Saulsburg B J,	"
Backs F J,	Anaheim	Emerson & Co,	Santa Barbara
POULEUR J B & CO.	Arcata	Hunter Wm,	"
Scribner W C,	Bakersfield	De Voll P H,	Santa Cruz
HALLETT & LOY,	Chico	Wheeler T A,	"
HOSMER N S,	Colusa	WARD C E.	Santa Rosa
Hill J P B,	Fourth Crossing	Dobrowsky E,	Shasta
GREENUP & REID,	Fresno	SCOTT W A,	"
THOMPSON & SAYER,	"	Britton J W,	Sonora
Vellguth Wm,	"	Devoll H H,	Stockton
Phelps F F,	Galt	Eckstrom Geo F,	"
Cory J H Mrs,	Gilroy	Kies O D,	"
BURNIE A,	Grass Valley	THE SINGER MANUFACTUR-	"
		ING CO.	"
		Winterscheid W H,	"
		Wood J E,	"
		CHRISLER P J,	Suisun
		Hathaway S F,	Vallejo
		Leu V,	"

COUNTRY DEALERS can be supplied by F. Bickel, Wholesale Confectioner, 84 1st St., Portland, Oregon.

H. WACHHORST calls attention to his Genuine Sterling Silverware. 315 J St.

W. A. & C. S. HOUGHTON, the leading Wholesale Booksellers of California, 615 J Street, Sacramento.

Cree Mil Ste
S
Wid Kile
Mas
Ruff
SH
Fox c
Knox
OGD
Whit
Davis
Donlt
HOOL
(Se
SO
Stand
Bread
Petalu
CAPIT
ton &
Wheat
Hamlet
BUSSE
Nettles
Moore
SODA
Gagen J
JANK
PEAR
Blood A
MONB
Rouse C
GARD
Nordhal
Stoll H
HELDD
MERC
liano J
Meineck
Silvea M
Bliven J
H. PAL

SEE

California.

STA

1065

CLASSIFIED.

Creighton Thos,
Miller Henry,
Stevens & Wilcox,

Visalia

"

"

SHIRT MANUFACTURERS.

Wichelhausen H,
Kiley Wm,
Mason Fred,
Ruff Chas,

Oakland

Sacramento

"

San Jose

SHOEMAKERS.

(See Bootmakers.)

SHORTHAND REPORTERS.

Fox Chas J,
Knox Thos R,
OGDEN R C,
Whitton C F,
Davis Win J,
Doulton Josiah,
HOOD E E,

Los Angeles

Oakland

"

"

Sacramento

Santa Barbara

Stockton

SILVER PLATERS.

(See Watchmakers and Jewelers.)

SOAP MANUFACTURERS.

Standard Soap Works,
Breadon James,
Petaluma Soap Factory,
CAPITAL SOAP CO,
(ton & Bayley proprs),
Wheaton W H,
Hamlet & Freeman,
BUSSE R,
Nettleship J,
Moore S D,

Berkeley

Colusa

Petaluma

(Withing-

Sacramento

Santa Barbara

Stockton

Vallejo

Woodland

Yountville

SODA WATER MANUFACTURERS.

Gagen John,
JANKE C F,
PEARSON BROS.
Blood A F,
MONROE A & SON,
Rouse O F,
GARDEMEYER C & BROS,

Antioch

Belmont

Bodie

Chico

Eureka

"

Livermore

Los Angeles

"

Marysville

Nordhalt W J,
Stoll H W,
HELDING L,
MERCED SODA WORKS,
(G Gal-
liano propr),
Meinecke Frederick,
Silvea M,
Bliven James I & Co,

Merced

Modesto

Napa

Oakland

DALL C C. (propr Columbia Soda Works),
Higgins Edward,
Connolly B F,
McPearson J M,
Ceribelli S,
Santa Rosa Soda Works,
LEONARD THOS,
Belding Chas,
O'GRADY E, (propr Empire Soda Works),
Mooney M,
Kyes & Brower,
Oakland
Oroville
Petaluma
Placerville
San Luis Obispo
Santa Rosa
Sonora
Stockton
Vallejo
Visalia
Willows

STAGE LINES AND AGENTS.

Chase J G, Antioch
Greenwald J, Arcata
KIRKBY W H, (Eureka & Trinidad Stage Line), "
BANTA, GRAYSON & HILL'S FERRY STAGE LINE, (W C Israel propr), Banta
U S STAGE LINE, (H A Lawton agent), Bodie
Fisher W F, Calistoga
Carey Lafayette, Cambria
Duncan H C, Capay
COLEMAN J W, Centerville
MESSER W N, (Chico & Powell-ton Stage Line), Chico
Van Arnam W C & Co, Cloverdale
Colusa Stage Co, Colusa
Harrington E A, "
MILLER & CO. (proprs Bartlett & Allen's Stage Line), "
MILLER & CO. (Colusa & Williams Stage Line), "
Wilson Curtis, Cordelia
Waterman & O'Brien, Darwin
Burlingame M B, Drytown
Allman & Queen, Duncan's Mills
Hurlbutt L S, Eureka
Clark Anthony, Forest Hill
Powell Peyton, "
Calderwood J E, Fort Bidwell
Rones J K, "
Kelly J C, Fort Jones
Tickner F L, "
Georgetown & Auburn Stage Line, Georgetown
Placerville & Georgetown Stage Line, "
Paine John, Gilroy
Grangeville & Kingsbury Stage Line, Grangeville
Pitcher H S, Half Moon Bay
HAMILTON WM, (Forest Line of Stages: J Ragsdale agent), Ione City
Lawrence A M, Los Angeles
Los Angeles & Ventura Stage Line, "
MACE CAPT R P, Madera
Blackmore Wm, Mammoth City
JOHNSON S W, Martinez

GRAYS MUSIC STORE.

The Largest Stock of American and Foreign Music, Musical Merchandise on the Coast, Sold for Cash or on Credit. Patronage of Teachers and the Trade solicited. N. GRAY, 117 Post St., S. F.

COUNTRY DEALERS can be supplied by F. Bickel, Wholesale Confectioner, 84 1st St., Portland, Oregon.

CUTTING PACKING CO. Canned Fruits, Meats, etc. 17 to 41 Main St., S. F.

1066	STA	California.	STE
		CLASSIFIED.	
Harrington E A,	Marysville	OAKLAND AND WALNUT CREEK STAGE LINE, (E S Moore & Bros proprs), Walnut Creek	
PRIME J K. (M & C Stage Co.)	Maxwell	Miller & Co,	Williams
MENDOCINO & WESTPORT STAGE LINE, (Len Barnard propr),	Mendocino	Johnston J O, (Willows & Orland),	Willows
UKIAH & MENDOCINO STAGE LINE, (Len Barnard propr),	"	BURROWS A H, (gen agt California & Oregon Stage Co),	Yroka
Wasburn E P,	Merced	CALIFORNIA AND OREGON STAGE CO. (Barlow & Sanderson proprs),	"
MATTESON & CO,	Milton	STONE W S, (gen supt California and Oregon Stage Co),	"
Price B H,	Mohave		
RUSSELL R W,	Mokelumne Hill		
MATTESON & GARLAND,	Murphy's		
Clifford G B,	Napa		
Crawford W H,	Nevada City		
Wellington D,	"		
Gifford John T,	Newhall		
Bean Jack,	Oroville		
GARRETSON JOHN, (propr San Francisco, San Mateo & Pescadero Stage Line),	Pescadero		
LANG O D, (propr Placerville & Rowlands Stage Line),	Placerville		
PLACERVILLE & ROWLANDS STAGE LINE, (O D Lang propr),	"		
Placerville & Shingle Springs Stage Line,	"		
Peters P,	Point Arena		
C & O STAGE CO, (James Rogers agent),	Redding		
Major & Culverhouse,	"		
Robinson Henry W,	Riverside		
Los Angeles & Ventura Stage Line,	San Buenaventura		
COAST MAIL STAGE LINE, (A L Seeley propr),	San Diego		
THOMPSON J W, (San Diego & Julian Stage Co),	"		
Dolan T,	San Jose		
REGAN MARK, (Sargents, San Juan & Hollister Stage Line)	San Juan		
Stanford Geo B,	San Luis Obispo		
Taft A,	San Mateo		
Paso Robles Stage,	San Simeon		
RUNDELL ELI, (Telegraph Stage Line),	Santa Barbara		
Santa Cruz & San Mateo Stage Line,	Santa Cruz		
GROVES GEO, (Redding & Shasta),	Shasta		
Nell H,	Silverado		
Matteson & Co,	Sonora		
MATTESON & GARLAND, Stockton	Stockton		
Patten R C,	"		
Roberts John I,	Sulphur Creek		
Garber Simeon,	Susanville		
White John N,	"		
Force W H, (propr Ukiah and Cloverdale Stage Line),	Ukiah		
Newcomb L S, (propr Benicia Stage),	Vallejo		

PUNCTUALITY, Precision, Economy. Buckle & Son, Tailors and Woolen Drapers, opp. Walker House, Salt Lake City.

STATE OFFICERS.
PERKINS GEORGE C, governor, Sacramento
 Mansfield John, lieutenant-governor, "
BURNS D M, secy of State, "
 Weil John, treasurer, "
KENFIELD D M, controller, "
 Hart A L, attorney-general, "
MASLIN E W, secy board of equalization, "
SHANKLIN JAS W, surveyor-general, "
 Campbell Fred M, supt schools, "
 Morrison R F, chief justice, "
 Kinstry E W, associate justice, "
 McKee S B, associate justice, "
 Myrick M H, associate justice, "
 Thornton J D, associate justice, "
 Ross E M, associate justice, "
 Gross Frank W, clerk of supreme court, "
 Post C N, deputy clerk of supreme court, "
GRAVENS ROBT O, librarian, "
HART ALBERT, governor's private secretary, "
YOUNG J D, supt printing, "

STEAMER REPRESENTATIVES.
 B F Siebert, (Hamburg-American Packet Co's agency), Anaheim
AGENCY HAMBURG-AMERICAN PACKET CO, (Weill Bros agents), Bakersfield
 Minor R A, (P C S S Co's agt), Cambria
 Murdock S R, Colusa
 Baird Thomas, (Humboldt S S Co), Eureka
HUMBOLDT S S Co, (W J Sweasy & Son gen agents), "
MCLELLAN H, (agent P C S S Co, Los Angeles
 Haskell Chas A, (agt P C S S Co), Port Harford

Stylograph, or Rapid Letter Copying Book, "A. T. Cross' stylographic pen," "Alco-telegraph," etc. Price 50c and 80c.

STE

California.

STO

1067

CLASSIFIED.

CHRISTENSEN M. (wharfinger)
 Rio Vista
 Foster Albert, ass't supt C P R R Co
 steamers, " "
 Lathrop H C, (agent C P R R Co's
 steamers), " "
 Bartlett Bros, (ticket agents P C S
 Co), San Buenaventura
SIMPSON J H, (local agt P C S S
 Co), San Diego
BELL JOHN, (agent Cunard Steam-
 ship line), San Jose
 Frankle Leopard, (P C S S agent),
 San Simeon
SAGAR GEO H, (P C S S Co),
 Santa Cruz
 Cornwall Arthur, Stockton

**STORAGE AND COMMIS-
 SION.**

Ham R K, Alviso
MILLER D E, Anaheim
HARDEN BROS, Maxwell
 Christ Jas, Redwood City
 Baggs N & Son, Stockton
MILLER GEN J F & W C, " "
CAMPBELL & FORBES, Tahoe
BRIGGS IRA J, Tehama
 Banning Phineas, Wilmington

STOVES AND TINWARE.

(See also Tinnery; also Hardware.)

Schminck H, Adin
 Engel S, Alameda
 Vosburgh J B, " "
 Lowell A J, Alvarado
 Bennercheidt Jos, Anaheim
 Fesenfeld W m, " "
 Wright G C, Antioch
BURNS ROBERT, Arcata
POULEUR J B & CO, " "
 Macomb Geo B, Auburn
 Toussaint A, Bakersfield
 Blake W m, Benicia
 Brom Antonio, Berkeley
 Palmer C H, Bloomfield
 Sweeney M M, Bodie
 Bounsall Bros, Calistoga
 Minor R A, Cambria
 McLellan J G, Camptonville
 Longley A H, Castrovilla
 Hagan Jas, Centreville
NEWMAN J F, Chico
 Haupt —, Cloverdale
BROWN Z W, Colusa
MITCHELL H, " "
 Brickenridge M N, Concord
BROWN E W, Davis
SCHIRMER CHAS, Dixon
CONDIT W H, Downey City

Hillhouse W H, Dutch Flat
 Kirk O C, East Oakland
 Longenecker A J, Elk Grove
 Johnston W H, Eureka
MASON H E, " "
OHMANN I, " "
 Brien Jos A, Ferndale
BROWN J O, Folsom
 Goldstein A S, Fresno
GREENUP & REID, " "
 Hicks J C, " "
 Latourrette P H, Galt
 Robinson Amos, Gilroy
STANLEY JNO C, " "
 Fisher Samuel, Grass Valley
BEEBE R M, Gridley
 Abernethy Thos Jr, Guadalupe
BLAKELY F A, Hanford
 Mack H H, Haywards
 Metzger Bros, Healdsburg
 Rarbe M, " "
GURY J G, Hollister
 Snibley Henry, " "
COYLE J A, Hydesville
 Fox W m H, Ione City
 Wellers C, Jackson
 Mills A, Knight's Landing
SLEEPY N, Lakeport
 Harris A, La Porte
 Travis J D & Son, Lemoore
 Dutcher N D, Livermore
 Tom & Mugler, Lodi
 Burdick H, Los Angeles
CHAPMAN & PAUL, " "
CHILDS M W, " "
 Funey W C, " "
HARPER, MOORE & CO, " "
 Howe Joseph, " "
MEYBURG BROS, Mammoth City
 Stevens Geo, " "
 Wagner P A & Co, " "
 Littlefield & Wiggins, Martinez
MORGAN BROS, " "
ROSS E C & CO, Marysville
SCHWARTZ CHAS, " "
 McNamara T J, Mayfield
 Bearwald Henry, Merced
 Koehner J, " "
 Snow N D, Millville
 Freiermuth H, Mission San Jose
 Chapman J J, Modesto
DONKIN W A, " "
JAMES W W, Monterey
CLARK A G & CO, Napa
 Edwards S & Co, " "
 Hein J N, " "
 Kimball E, " "
 Menner & White, North San Juan
 Christensen N, Nortonville
 Anderson J C, Oakland
 Dalziel Jas, " "
 Dalziel & Moller, " "
 De La Montanja M, " "

SECOND-HAND PIANOS. On site per month instalments. Good serviceable instrum-
 Ments. GRANDS, SQUARES and UPRIGHTS. M. Gray, 117 Post Street, S. F.

PUNCTUALITY, P. Frahm, K. Honory, Buckle & Son, Tailors and Woolen Drapers, opp. Walker House, Salt Lake City.
 Stylograph, or Rapid Letter Copying Book, T. Greese, Stylgraphic Pen, "Klico-
 telegraph, etc. Pages 500 and 601.

CUTTING PACKING CO. Canned Salmon, Vegetables, 17 to 41 Main St., 6. F.

1068	STO	California.	SUR
		CLASSIFIED.	
MONTAGUE W W & CO.	Oakland	Letold J G,	Santa Rosa
Paul C,		"	"
Olstead S	Olema	Morrow Jas Jr,	Shasta
Dyer R E,	Orland	Voluntine E S & T,	Soquel
Freeman & Klemmer	"	Bowman Jno,	Stockton
Littlefield & Wiggins,	Pachece	Hogan Howard,	"
BUCHIUS J J.	Petaluma	Mills Jas T,	"
HARRIS J W & CO.	"	ROWE ROBT.	"
Schlosser T C,	"	RUHL & FLOYD.	"
STURGES J B.	Placerville	KERNS J W,	Suisun
WEATHERWAX & WOOD-	"	Lark A E,	"
WARD,	"	Grable S W & Co,	Susanville
Pinkney M,	Pleasanton	Callaway & Mitchell,	Sutter Creek
Heilrath J,	Plymouth	SIMPSON JOHN,	Tehama
Brelle F,	Point Arena	MCGINTRY JOHN S & T,	Tomales
Berry A E,	Redding	STEVENS F P,	Truckee
Norton H,	Redwood City	Cotton A T,	Tulare
Marsh Isaac,	Riverside	Brunner F,	Ukiah
Jackson S J & J M,	Sacramento	Cliff & Metzger,	"
LEWIS L L & CO.	"	Baer B,	Visalia
LLOYD ANDREW.	"	Luce E A,	"
Swinerton G H,	"	Walsh P R,	Vallejo
Kellogg Leonard,	"	Wright M J,	"
Bearnsen N,	"	Annis Alex,	Walnut Creek
HAYS BROS.	"	Cox C J,	Watsonville
WEIMANN D.	"	FREIERMUTH GEO A,	"
DAVIS & SMITH.	"	Grover Bros,	"
HOLBROOK, MERRILL &	"	Kennedy Jno,	Wilmington
STETSON,	"	Shields Thos,	Wheatland
Steeves J H,	St Helena	Bentley H,	Woodbridge
Eitzert Peter,	Salinas City	GRISWOLD C F.	Woodland
Schafer F,	"	Kuhn H & Bro,	"
Wobster J A,	"	Morin C D,	"
DREW H L.	San Bernardino	MILLER HUGO,	Yreka
Ruffen & Biays,	"	Patterson J,	Yountville
BAKER F W JR,	San Buenaventura		
Todd C D,	"		
Julian A H,	San Diego	STRAW WORKS.	
Stewart E,	"	Castera C,	Los Angeles
WILLIAMS W E,	"	Ingram R H,	Oakland
Behrendt Edw,	San Jose	West Mrs Annie,	"
CAMPRELL MILTON,	"	JONES MISS L.	Sacramento
KLEIN E.	"		
STOCK J.	"	SUGAR MANUFACTURERS.	
White Jas J,	"	Standard Sugar Manufactory,	Alvarado
YOCCO JOHN & CO.	"	California Beet Sugar Co,	Felton
Anderson J,	San Juan	California Sugar Manufactory Co,	Isleton
PATTISON & HANSON,	San Luis Obispo	(H M Ames propr),	
Smith E J,	"		
Turner S M,	"	SURVEYORS.	
KINSELLA RICHARD.	San Rafael	(See also County Officers; also Engineers.)	
DIBBLE R H.	Santa Ana	Timm Geo,	Alma
Haywood J S & Co,	"	Saulisbury W A,	Alturas
Edwards & Boescke,	Santa Barbara	Spurr D F,	Cloverdale
Roeder & Ott,	"	Gaither J W,	Epperson
Dibbla J H,	Santa Clara	Barnard J E, (logs),	Eureka
Elliott S A & Co,	"	Herrick R F,	"
Menzel R,	"	Seeley Jos,	Independence
BOWMAN G.	Santa Cruz	Kelly Jno A,	Lakeport
Heath & Byrne,	"	Wagner R O,	Locketford
Bohme Geo,	Santa Monica	Goldsworthy Jno,	Los Angeles
Creighton Thos,	Santa Rosa		

84 FIRST STREET, PORTLAND, OREGON, IS F. BIGGEL'S Headquarters for Confectionery at Wholesale.

W. A. & C. S. HOUGHTON, the leading Wholesale Booksellers of California, 615 J Street, Sacramento.

PURE

BUSINESS PENMANSHIP Practically taught at **PACIFIC BUSINESS COLLEGE, 330 Post St., S. F.**

W. A. & C. S. HOUGHTON, the leading Wholesale Booksellers of California, 615 J Street, Sacramento.

SUR	California.	TAI	1069
CLASSIFIED.			
Hanson & Solano,	Los Angeles	Hoess Frank,	Folsom
Moore Wm,	"	Johnson Jos,	Franklin
Reynold Wm P,	"	Stevenson I,	"
Stevenson H J,	"	Studer Geo, (merchant),	Fresno
McBride Wm,	Mammoth City	Williams Wm,	Georgetown
Symington R B, (U S Min'l)	Nevada City	Cohn P, (merchant),	Gilroy
Eayer J N,	Oakland	Hollinberg Wm,	"
Trimble I,	Olema	FOGERTY B,	Grass Valley
Gano Peter,	Pasadena	Fourard A, (merchant),	"
Jewett S P,	"	Merrill W C, (merchant),	"
Anderson J M,	Placerville	WOOD BEN, (merchant),	"
Reeves D D, (deputy mineral),	Plymouth	Bulber E,	Haywards
Lindroos G,	Point Arena	Czarnecki F,	"
Hundle Chas,	Quincy	Jacobs M & A,	Healdsburg
Keddie Arthur W,	"	Owen W D,	"
Lillard Lafayette,	Red Bluff	Bohland Gustave,	Hollister
Cloud J J,	Redwood City	Gussefeld Wm, (merchant),	"
Ray J R,	Sacramento	SHAW J B,	"
Stow Jno T,	San Buenaventura	Tier H,	"
Coombe Jno,	San Jose	Shanessey J,	Hoopa Valley
Hermann Bros,	"	SAVISARE J,	Lakeport
Austin M,	San Rafael	Staab H G,	"
ELLIS T J,	Santa Ana	Burns Jno,	Lemore
Cooper A S,	Santa Barbara	Wiekens Geo,	Livermore
Benuett M V,	Santa Cruz	Lansdell A,	Lompoc
		ADAM F,	Los Angeles
		Birnbaum J,	"
		Cordiner C L,	"
		Gallwas F,	"
		LINDQUIST F,	"
		Marteen Horatio,	"
		McConville J A,	"
		McMahon H,	"
		Mendelsohn B,	"
		PENTI SIMON,	"
		PFEIFENBERGER L,	"
		Solomon B,	"
		Stoll Chas,	"
		Veyset F,	"
		Walsh Peter,	Martinez
		Eilerman Henry,	Marysville
		Gerken & Meyer,	"
		Voss Henry,	"
		McClellan P,	Mendocino
		Nudescher Joseph,	Merced
		Rosenthal A,	"
		Kegan G,	Millville
		Chantry Mrs Mary,	Modesto
		JIRAN W,	Modesto
		May R,	"
		Walters F,	"
		Harper Thos,	Monterey
		Ruggles J R,	"
		MANSSEN & OLSEN,	Napa
		JOHNSON C A,	"
		WIPRUT MORRIS,	"
		Blumberg A,	Nevada City
		Downing J W,	"
		Merrill W C,	"
		Schmidt F M,	"
		Borrelle J,	Oakland
		Brokamp Benj,	"
		Brown & McKinnon,	"

TAILORS.

Priest R,	Alameda
SMITH JOHN G,	"
Rafael N,	Amador
Mendelson M A,	Anaheim
Wild C,	Antioch
Merrill W C,	Auburn
Reich Geo,	Bakersfield
Underwood Mrs J G,	"
Opperman Julius,	Benicia
Berwin S,	Bodie
GOLDBERG B,	"
Harrison, Epstine & Co,	"
Johnson S,	"
O'Neill J,	"
Bounsall Jno,	Calistoga
FRANEY JOS, (merchant),	Chico
HACHMANN HARRY,	"
Waterland Wm, (merchant),	"
Woods & Walker, (merchant),	"
Reininghaus R,	Chinese Camp
Jors J F,	Colusa
Markham C E,	Coloma
Miller Geo,	"
Lander C H,	Darwin
KERR RORT, (merchant),	Dixon
STENGE MORRIS, (merchant),	"
Barrett C A,	Dutch Flat
Stokeman Henry,	"
Hallahan Florence,	East Oakland
Schneider L,	"
Walter A,	"
HETHERINGTON & CHELS-	"
TRAND, (merchant),	Eureka
PETERSON F,	"
Thompson James,	"
Holland Simeon,	Evergreen

STEINWAY & SONS' PIANOS—Grand, Square, Upright—sold for Cash or Installments. Illustrated Catalogue. M. Gray, Gen'l Agent for Pacific Coast, 117 Post St., S. F.

PURE PORT WINE, for Medicinal Purposes, 302 Davis St., S. F.

84 FIRST STREET, PORTLAND, OREGON, IS F. BICKEL'S Headquarters for Confectionery at Wholesale.

CUTTING PACKING CO. Canned Fruits, Meats, etc. 17 to 41 Main St., S. F.

1070	TAI	California.	TAI
CLASSIFIED.			
Francis S,	Oakland	Fraser D,	San Jose
Greaves William,	"	Hagerty Jno,	"
Healy M J,	"	Harlen H J,	"
Jennig Goldhold D,	"	Lossman L,	"
Levy Wolff,	"	Quilty D,	"
Moiton H,	"	Miotke Frank,	"
NICOLL ALEXANDER,	"	Nicoll The Tailor,	"
ROBERTS W E.	"	Richardson W,	"
Samuels Barnett,	"	Goodman & Phillips,	San Luis Obispo
Stein A,	"	GREEN K,	"
SLOANAKER J N.	"	Heyd Louis,	"
STRATHERN WILLIAM,	"	Loewenstein J,	"
Witkowsky H,	"	Dupargue L,	San Rafael
KURT HENRY,	Oroville	Konstanl J,	"
Marks P H,	Petaluma	Peter S,	"
Phillips J,	"	Tumpertz H,	"
Schnitz X,	"	PARISH W B,	Santa Ana
Brown A A,	Placerville	Connolly Daniel,	Santa Barbara
Cohn A,	"	Fluehe A,	"
Rogers Julius C,	"	Hease Bros,	"
Davis J D,	Plymouth	Moley N J,	"
Cohn J,	Point Arena	Dinegan J H,	Santa Clara
BLACK SAMUEL,	Red Bluff	Heitmman Henry,	Santa Cruz
TRIER THEODORE.	"	Hughes David P,	"
Contner J,	Redding	Sheramske M,	"
Foisse B P,	Redwood City	Bloomington L,	Santa Rosa
ORTNER G P,	Rio Vista	HODGSON RICHED.	"
Frederick L F,	Rocklin	Jacobs M & A,	"
Alexander Mrs Mary,	Sacramento	Weinstein M,	"
ANDERSON & JOHNSON,	"	Weinstein M,	"
Anderson J,	"	Market C,	Shasta
Buckley P J,	"	Jacob C,	Sonora
Cohn Samuel,	"	Leon Saml,	"
Dombrower S,	"	Sierra H,	"
Ebert E G,	"	Bertrend L,	Stockton
Foy F M,	"	CONDY R,	"
Haberkorn W,	"	Hasket Jas,	"
HANSON OTTO,	"	Maguire Andrew,	"
KAY SAMUEL H,	"	Marks H,	"
Leroy J Jr,	"	Peiser P & Co,	"
Levy M,	"	Pieser S,	"
MCCANN H.	"	Sheridan & Anderson,	"
Merrill W C,	"	Weber E C,	"
Morris Michael,	"	HARRIS HENRY.	Suisun
Nessel & Garbe,	"	FRITCHIE M.	Truc'ee
NICOLL THE TAILOR,	"	Lages Louis,	Tehe...a
TROMENSCHLAGER JOSEPH.	"	Heger Jacob,	Ukiah
Van Orden John,	"	White W H,	"
VINNEYER JOSEPH,	"	Wynne Owen,	Vacaville
Wilson M,	"	Davison John,	Vallejo
Woolf Geo,	"	MCSORLEY CHAS.	"
Dally F,	St Helena	Peysen N,	"
BROWN H P,	Salinas City	Reingusor P S,	"
STOKES JAMES.	"	Miller Henry,	Visalia
Kinsky Marks,	San Bernardino	Gassenberger Chas,	"
Zirkel Frank,	"	Dunstan Jas,	Walnut Creek
Blumenthal J,	San Buenaventura	Alexander Abran,	Watsonville
Cohen Marcus,	San Diego	SCHNEIDER KASPER,	"
Farrell Thos,	"	Schultz F,	Willows
Lehmann Theodore,	"	Butz I A,	Woodland
BENOIT BROS.	San Jose	Zirker L,	"
Bernstein J,	"	MAIRS THOS.	Yreka
		Myer M,	"

PUNCTUALITY, Fashion, Economy. Buckle & Son, Tailors and Woolen Drapers, opp. Walker House, Salt Lake City.

"A. T. Cross' Stylographic" Fountain Pen. { "Stylographic" & Co. } Pages 300 & 301. Devl Brow Danf McK Gassr McD Gira CRIS Booter Snow McBa Reyno BURG Frank SANTI Emmer PACIE & W McGin TE DARI TEAG Terril J Dunlap Hanna Baker & Cassidy Stevens Goodrick Taylor WOOD Atwood Cornwall Dennis A CECIL Brown J Nevada Borden H Love E H Lardner Minor R Eagan R Burrough SALZ Ormsby J Mauk Fr

TAI

California.

TEL

1071

CLASSIFIED.

CLAUS ANDERSON.

A. O. JOHNSON.

ANDERSON & JOHNSON,

FASHIONABLE

MERCHANT TAILORS

No. 1012 Seventh Street,

Bet. J and K,

Sacramento.

TANNERIES.

Devlin C, Arcata
 Devlin Thos, " "
 Brown J R & Co, Benicia
 Danforth E P & Co, " "
 McKay & Chisholm, " "
 Gassner W J, Camptonville
 McDonald J K, Casper
 (Girard L, Coulterville
CRIST & CO, East Oakland
 Bootes J, Eureka
 Snow N D, Millville
 McBain Thos H, Napa
 Reynolds J A, Point Arena
BURGER HENERY, Redwood City
 Frank Bros, " "
SANTA CLARA TANNERY,
 Santa Clara
 Emmerson B N, Slide
PACIFIC TANNERY. (Kullman
 & Wagner proprs), Stockton
 McGinnis Thos, Vallojo

TELEGRAPH AGENTS.

DARLING F A, (W U), Anaheim
TEAGUE ALLAN, Albion
 Terril J B, (W U), Alta
 Dunlap J R & Co, (W U), Amador
 Hanna Harry, (W U), Anaheim
 Baker & Olden, Antioch
 Cassidy Mrs B D, (C P), Auburn
 Stavens S M, (W U), " "
 Goodrich E W, (W U), Bakersfield
 Taylor Miss Addie R, (W U), Banning
WOOD ROYAL JR, (W U), Banta
 Atwood L C, (W U), Benicia
 Cornwall A W, Black's Diamond
 Dennis Aaron, (W U), Black Station
CECIL D L, (W U), Biggs
 Brown J A, (W U), Boca
 Nevada & Cal Tel Co, Bodie
 Borden Rhodes, (W T), Borden
 Love E B, (W U), Caliente
 Lardner F, (W U), Calistoga
 Minor R A, (W U), Cambria
 Eagan Richard, (W U), Capistrano
 Burroughs Abbott L, (W U), Cayucas
SALZ & CO, (W U), Centerville
 Ormsby J M, (W U), Chico
 Mauk Frank, (W U), Chualar

Palmer U C, (W U), Cisco
 Allhoff Martin J, Coloma
 Mosher L E, (W U), Colfax
 Elias Ed, (W U), Columbia
COOKE J B, (C L & M), Colusa
LARK C E, (W U & C L & M), " "
BARBEY J L, (W U), Compton
 Murphy B J, (W U), Concord
THOMPSON S, Davenport
 Simpson John, (W U), Davis
NURSE S K, Denverton
 Dixon
LEAKE ED E, (W U), Downey City
BANKS J K, (W U), Drytown
 Jennings Wm, (W U), Dunnigan
 Wilkerson B D, (W U), Dutch Flat
DUFFEY E, " "
 McClure E L, (W U), " "
 Hirsch & Coblenz, (W U), El Dorado
 Lawrence Chas, Elk Grove
 Kendall C B, (W U), Elmira
BURKE O H, (W U), El Monte
COONAN J F, Eureka
ERICSON A W, (W U), " "
FROST JOHN H, (W U), Ferndale
 Kinney J, (W U), Folsom
WESTON R S, Forest City
 Cowden M H, Forest Hill
 Donelin T J, (W U), Fresno
 Holmes W A, (W U), Galt
 Moore L A, (W U), " "
 Fitzgerald C M, (W U), Georgetown
EMLAY O L, (W U), Gilroy
 Schiveley C H, (W U), Goshen
 Naglor Chas, (W U), Greenwood
 Stone L C, (W U), Gridley
LEVY BROS, (W U), Half Moon Bay
 Donager Benj, (W U), Hanford
 Love Bros, (W U), Healdsburg
 Careson & Harrison, (Hol Tel), Hollister
 Porter Robt, (W U), Hydenville
RAGSDALE J, (W U), Ione City
 Carder J B, (W U), Iowa Hill
 Amador Telephone Co, Jackson
BUTTERFIELD F F, (S J & C C), Jamestown
 Whipple J F, (W U), Kibesillah
McGEE W D, (C L & M), Lakeport
 Berry Fred, (W U), Lathrop
 Duden C W, Latrobe
 Fleming A C, (W U), Lincoln
GODFREY H J, (W U), Live Oak
 Rudolph & Son, (W U), Lompoc
 Koppikus D W, (W U), Lodi
 Furman N, Lc Angeles
 McCaffrey T, " "
 Stewart G Q, (W U), " "
 McFarland A J, Los Gatos
STANLEY J R, (manager Clear
 Lake and Mendocino Line),
 Lower Lake
 Borden Sheldon, (W U), Madera
 Penny John, (W U), Madison
 Dutton A W, (N P C), Marshall

SECOND-HAND PIANOS. On 10 per month instalments. Good serviceable instruments. **M. Gray, 117 Post Street, S. F.**

A. T. Cross Stylographic Fountain Pen. { Stylographic & Co. } Pages 300 & 301.

PRINCIPALITY, Fashion, Economy, Buckle & Son, Tailors and Woolen Drapers, opp. Walker House, Salt Lake City.

CUTTING PACKING CO. Canned Salmon, Vegetables, 17 to 41 Main St., S. F.

1072

TEL

California.
CLASSIFIED.

TEN

McConaughy James, Sell Wm, (W U), Green C D, (W U), TEEL CHAS A , (manager & Anderson T Co) Glasford Wm, CLARK P , (W U), Holtham W J, (W U), Mahoney W H, TERRILL & PETERS , (W U), SNIVELEY J B , (W U), Crego H, (W U), Beck Miss Grace, (W U), McPhail Miss I, (W U), RICE D A , (W U), Gifford John T, (W U), THORNTON & ZORLAND , Nivens A, (W U), Mortimer Wm, (W U), COLBY & POND , Swan A B, (W U), Tingman W J, Crawford E C, American Dist Tel Co, Betts J, (W U), Emerson R & G W, (Oakland Tele- phone Co), Emerson R & G W, (Bay Coast Tele- phone Co), Western Union Tel Co, SMITH R W , (W U), McLender John, (W U), HOLDER JOHN , (W U), GARRETSON JOHN , (W U), SINGLEY CHAS E , (W U), Western Union Tel Co, (H B Higbee manager), Stewart J E, (W U), McPherson —, (W U), Boydston U A, (W U), Falk A (W U), MANDERSCHIED GEO , (W U), Whitlock J H, (W U), Taylor G W, (W U), Parker Miss H E (W U), Bowers W C, (W U), Montezuma Telegraph Co, Overton Miss K F, (W U), MUIR J A , (W U), LEVINGER M , (W U), Jones Thomas R, Allen J F, (W U), Gill J B, (Sacramento Telephone Exchange), Wallace W I, (W U), Abbott Chas S, (W U), Martin W J, (W U), ALLEN H G , (W U), BLOW R T , (W U),	Marysville Merced Millbrae Millville Milton Milpitas Modesto Mohave Mokelumne Hill Monterey Mu:phy's Napa Napa Junction New Castle Newhall New Hope Nevada City Niles Nord North San Juan Nortonville Oakdale Oakland Oroville Paso De Robles Penryn Pescadero Petaluma Placerville Plainsburg Pleasanton Plymouth Port Harford Quincy Red Bluff Redding Ravenna Rio Vista Riverside Rocklin Roseville Sacramento Salida Salinas City San Andreae San Bernardino	Gray T F, (W U), THOMPSON J W , (W U), GRISWOLD H W , Slosson H V, (W U), Bailey J R, (W U and Dist), Bay & Coast Telegraph Co (George Carson manager), Carson Geo, (Telephone Exchange), CARGILL C G , (W U), Bennett J B, (W U), Goldbaum Wm, GOLDTREE & CO , (W U), Hoge T M, (manager W U), HASKELL A E , (snpt), Kingsbury Frank, (W U), Norcross Miss J, (W U), O'Melveny E H, (W U), TILLOTSON H J , (W U), SHEPARD A H , (W U), Brown Felix G, (W U), Doychart J, (manager W U), Foster J H, (W U), Bailey J H, (W U), Breedan L, (W U), STEWART J JR , (W U), PAIGE C L , (W U), Long W H, (W U), Berry R K, (W U), Bowers Geo M, (W U), Lyons Miss Nellie, STREET CHAS E , Wheaton W E, (W U), Shelling F A, (W U), SHEARER BEN , (W U), Leake W S, (W U), Sampson J A, (W U), HOY CHAS A , AGLER JAS , (W U), Van Vleet H (W U), Taylor W A, (W U), Brown Wm, (W U), HART J S , (W U), Stone G A, (W U), Haines I H, (W U), Grant Miss E P, (W U), McFee W J, (W U), Ryder J S, Kahn & Colbentz, (W U), Seyler Chas, (W U), MCARTHUR J B , (W U), GERALD JAS S , (W U), Fitzgerald R A, (W U), Mullen M E, (W U), Yo Semite Tel Co,	San Buenaventura San Diego San Fernando San Gabriel San Jose " (George " (Carson manager), San Juan San Luis Obispo San Luis Rey San Miguel Santa Ana Santa Barbara " (Kingsbury Frank), " (Norcross Miss J), Santa Monica San Pablo St Paula Santa Rosa " (Doychart J), Sargent's Station Santa Cruz Savannah San Quentin Shasta Sheridan Shingle Springs Spadra Sonoma Sonora Soquel South Vallejo Stockton Suisun Sumner Tehama Tracy Truckee Tulare Turlock Ukiah Vacaville Visalia Watsonville Wheatland Williams Willows Wilmington Winters Woodbridge Woodland Yolo Yo Semite
--	---	---	--

TENTS, AWNINGS, ETC.

FOY S C, Los Angeles
SHAFFER JOHN, "
LOCKE & LAVENSON, Sacramento

American, German and French Confectionery at Wholesale, by Fred Bickel, 84 1st St., Portland, Oregon.

the State, 615 J St., Sacramento.
Taylor
GILL
Doty
Abraham
Haupt
Watso
White
Brien
DWY
Parry
Donkin
Rickon
RICK
Blakely
Dale W
Thomp
Baggot
Howell
DUKE
Jarvis
Hutchis
Ray H
CHASE
Munson
Corey A
Ash He
Abraham
Bell P,
H. PA

THE

California.

TRA

1073

CLASSIFIED.

THEATRES, HALLS, ETC.

Park Opera House, Alameda
BERKELEY GYMNASIUM, Berkeley
 Whiteside Hall, (Odd Fellows managers), Georgetown
 Grangeville Hall Ass'n, Grangeville
LOVE'S HALL (Thos Love), Jackson
 Isaac B & Bro, Ione City
 Opera House, (G W Crowley), Napa
 Germania Hall, Oakland
GLADDING R S, (manager Opera House), "
 Teutonia Hall, (David Wemmer), "
 Metropolitan Theatre (Jos Bailey agent), Sacramento
HORTON'S HALL, (J H Richardson lessee), San Diego
RICHARDSON JNO, (lessee Horton's Hall), "
 California Theatre, (Hayes & owner), San Jose
S. CAMORE HALL, (Renter Bros), Santa Ana
 Crane's Hall, Santa Barbara
 Lobero's Theatre, (Anacapa & Cannon proprs), "
HOWARD F A, (propr Town Hall), Sutter Creek

TINNERS.

(See also Stoves and Tinware; also Roofers—Metal.)

Taylor R P, Antioch
GILLEY & CO, Benicia
 Doty Mark, Biggs
 Abraham L, Cloverdale
 Haupt J, "
 Watson G W, Dunnigan
 White & Waterman, East Oakland
 Brien A Jos, Ferndale
DWYER D A, "
 Parry Isaac, Valley Ford
 Doakin J F, Grayson
 Rickman E R, Half Moon Bay
RICKMAN W F, "
 Bakely F A, Hanford
 Dale Wm, Haywards
 Thompson John G, Lockeford
 Baggiotti Francisco, Los Angeles
 Howell B, Madison
DUKE S, Marysville
 Jarvis H H, Mendocino
 Hutchison W M, Mokelumne Hill
 Ray H C, "
CHASE H B, Napa
 Munson Jos, Nicolaus
 Corey Ammon, Oakdale
 Ash Henry, Oakland
 Abraham G A, Pescadero
 Bell P, Rio Vista

Marsh Isaac, Riverside
 Bauer Bros, Sacramento
GUTHRIE BROS, "
 Lufkottter C, "
 Merrall John H, "
 Jacks Samuel, St Helena
 Webber J S, San Matco
 Boile H, San Andreas
 Vinter W C, San Jose
WHITE A W, "
KNOWLES & BAINBRIDGE, "
 San Leandro
WILLIAMS RICHARD, Santa Cruz
 Morrow L, Sawyer's Bar
 Smith A S, Sierra Valley
 Waters Jas, Sonoma
 Bonnell B F, Tres Pinos
 Gonner John, Vallejo
 Hess Jno, Washington
 Bullock John C, West Oakland
 Kimball E N, Williams
 Willis T W, Winters
 Dutton Oscar, Yolo

TOYS.

(See also Varieties.)

HELLMAN S, Los Angeles
 Sweet J J, Napa
 Scranton Theo E, Oakland
COOPER JNO F, Sacramento
DALE & CO, "
 Wheeler E W, San Jose
GOODRICH J A, San Luis Obispo
 Hobbs W H B, Santa Cruz
 Geovanessi Frank, Stockton
 Solomon Mrs Mary A, Teneaseal
 Ward J C, Visalia

TRANSFER COMPANIES.

California Transportation Co, Alviso
BAKERSFIELD & SUMNER
OMNIBUS LINE, (Anson Cross propr), Bakersfield
JAMES F, (Gilroy Transfer and Express), Gilroy
GEORGE THOS, Grass Valley
BILLS & GLOVER, (propr S P Transfer Co), Los Angeles
GLOVER R C, (S P), "
 Osborne John, (Osborne's Transfer), "
 Walls D, (S F T Co), Petaluma
 Sacramento Transfer Co, (Caswell & Lundsbrough proprs), Sacramento
GRIFFIN BROS, (Omnibus) San Jose
 Dolan T, "
NIHILL MICHAEL, "
 Daniel L A, Santa Cruz
 San Lorenzo Flumo & Transportation Co, (R M Garratt supt), "
GOOD & ROONEY, (propr Vallejo and S F express), Vallejo

68

American, German and French Confectionery at Wholesale, by Fred Bickel, 84 1st St., Portland, Oregon.

W. A. & C. S. HOUGHTON carry Largest Stock of Wholesale Stationery in the State, 615 J St., Sacramento.

STEINWAY & SONS' PIANOS—Grand, Square, Upright—sold for Cash or Installments. Illustrated Catalogues. M. GRAY, Genl Agent, for Pacific Coast, 117 Post St., N. F.

H. PALMER & CO., Port Wine \$2.50 per gal., 302 Davis Street, San Francisco.

CUTTING PACKING CO. Canned Salmon, Vegetables, 17 to 41 Main St., S. F.

1074	TRA	California.	UND
		CLASSIFIED.	
MEEK B E.		Vallejo	WILLIAMS J E P.
MOOKE WM.		"	Merced
Holttam Wm,	Walnut Grove	Stanley G,	Milford
		Cleveland & Hardesty,	Mission San Jose
TURNERS—WOOD AND		Dazoe & Devendorf,	Modesto
IVORY.		Dauz & Flemming,	"
Schwab M A,	Napa	O'NEILL & MEBACH,	Mokelumne Hill
Brag & Almond,	Sacramento	GILES JAMES & CO,	Monterey
GRAF M.	"	MELLOR & SONS.	Napa
Parker J S,	"	Groves W C,	Nevada City
DREW H C,	San Jose	Weston Geo B,	North San Juan
		BEAUDRY & McAVOY,	Oakland
		HAMILTON WILLIAM T.	"
		McKenzie Wm W,	"
TYPE FOUNDRY.		BIRD HENRY,	Oroville
PACIFIC PRESS,	Oakland	SOVEREIGN GEO W,	"
		BLACKBURN CHAS.	Petaluma
		Culbertson A T,	Placerville
UNDERTAKERS.		NEEDHAM J E.	Plymouth
Greenwood J,	Amador	Engleman L D,	Potter Valley
Backs T & J,	Anaheim	FICKERT C W & SON.	Red Bluff
Brewer H W,	Antioch	Crow James,	Redwood City
Reed & Lec,	"	MOODY E P.	Riverside
Mann V V,	Auburn	Keirnan Thos,	Rio Vista
NIEDERAUR JACOB.	Bakersfield	CLARK J FRANK,	Sacramento
Sanborn L D,	Benicia	FRITZ & MILLER.	"
Webb Wm,	Biggs	VERMILYA A J,	"
Friend Mrs A,	Bodie	Logan J I,	St Helen a
WARD H,	"	HORTON GEORGE,	"
Baylor Leslie,	Centreville	Stanley J P,	Salinas City
Engelman L D,	"	WHITE J E.	"
FETTERS & WILLIAMS.	Chico	Brocker & Reinhold,	San Bernardino
HALLET & LOY,	"	RICHARDSON JOSEPH,	"
Livernash J H,	Cloverdale	San Buenaventura	"
BICKNELL THOS.	Colusa	Young & Gray,	San Diego
PIERCE WALTER.	Eureka	SULLIVAN F J & CO.	San Jose
CUMMINGS E C,	Ferndale	"	"
Grinsell & Whitman,	"	TRUEMAN & WOODROW,	"
Miller J,	Folsom	Gaugler Bros,	San Luis Obispo
LAW A J,	Fresno	Hartnaack & Rodgers,	"
DAINES & SON.	Georgetown	PAUL JOHN R.	Santa Ana
TYRON A B.	Gilroy	Blood James A Jr,	Santa Barbara
Huss Frank,	Grass Valley	Forbush R,	"
Johnson B,	"	Pacific Coffin Manufry, (M Nelson	"
STORY F F,	Gridley	supt),	Santa Clara
Morse James,	Guadalupe	Steffler Geo,	Santa Cruz
Simmons Adam,	Half Moon Bay	Felker Wm,	"
Puff Chas,	Haywards	Jones T & Son,	Santa Maria
Grist & Young,	Healdsburg	Davis & Roller,	Santa Rosa
BLACK J M,	Hollister	BYSTLE D P,	Shasta
CREVLING D H,	"	Blake A N,	Stockton
Bales & Butterfield,	Jackson	BOND M H,	"
Lithgow Jno,	"	Smith John,	Susauville
STUART J M,	Lakeport	Hayden J H,	Sutter Creek
Clinton & Finley,	Lemoore	PRATT L A.	Tulare
Stanley Geo,	Livermore	Albertson & Cunningham,	Ukiah
CLUFF & SMITH.	Lodi	EVERSOLE HENRY,	Vacaville
Ruthledge A T,	"	Connolly Henry,	Vallejo
Neitzke E,	Los Angeles	Hamoll & Connolly,	"
PONET & ORR,	"	Palmer E B,	Valley Ford
Hiller & Johnson,	Martinez	Denny H N,	Visalia
Barnes A P,	Marysville	Bass John,	Willows
Fronk & Glidden,	"	KRELENBERG PETER,	Woodland
Fairfield Ed,	Mendocino	SMITH J K,	"

WHO'S YOUR TAILOR? Try Buckle & Son, 195 Main St., opposite Walker House, Salt Lake City, Utah.

Methodist Book Depository, { Branch of New York Book Concern, "A. T. Crown" "Stylograph," "Electrograph," "Mylotrans" Pen, "Stylograph," "Electrograph." } Pages 300 & 301.

TRY DR. CUNN'S RHEUMATISM KING.

UNI

California.
CLASSIFIED.

VAR

1075

UNITED STATES OFFICERS.

Lindsay T L, (U S court com),
Angel's Camp
Lindsay T R, (U S com),
Etone Livingston, (U S fish com), Baird
Roberts C F, (reg U S land office, Eureka
Cooper Solomon, (rec U S land office),
Briggs R M, (reg U S land office),
Independence
Childs H L, (dep U S int rev col), "
DUNLAP J D, (dep U S marshal),
Los Angeles

JAMES ALFRED, (reg U S land office), "
Warner J J, (U S reg in bankruptcy), "
HAVERSTICK S W, (dist rec U S land office), "
Signal Service U S A, (E J Knble observer), "
WHITING B C, (U S court com), "
Lilian W E, (U S deputy mineral surveyor), Mammoth City
Bradley John C, (reg U S land office), Marysville

Crane L T, (rec U S land officer), "
BATES SAMUEL C, (U S duputy int rev col), Merced
Brown R H, (col U S int rev), Napa
Rolfe I J, (U S col int rev), Nevada City
Mitchell J H, (U S rev assessor dist No 1), Penryn
Alderson R Jr, (U S gauger), Placerville
KENNADY A J, (U S deputy col), "
Backus Saml W, (adjt gen), Sacramento
BEATTY H O, (rec U S land office), "
Frost A L, (U S int rev), "
Taylor Ed E, (reg U S land office), "
Hendricks E W, (U S court commissioner), San Diego
Smith Col A J, (commander U S military post, San Diego Barracks, dept of Arizona), "
M W Bowers, (U S col customs), "
Kelly Jas V, (int rev col), San Jose
Walthy Chas, (col U S int rev), Santa Barbara

Otis H G, (U S treas dep Alaska), "
Patterson E R, (U S deputy marshal), Santa Cruz
Williams E L, (deputy clerk int rev), "
DOBROWSKY ADOLPHUS, (rec U S land office), Shasta
HOPPING WM E, (reg U S land office), "
McKenzie G A, (reg U S land office), Stockton
Perrin Otis, (rec U S land office), "
Lockwood J R, (reg U S land office), Susanville
HAWES HORACE, (U S court commissioner), Visalia

Hyde J D, (reg U S land office), Visalia
Lindsay Tipton, (rec U S land office), "
Van Valer Peter, (deputy col U S int rev), "
Lowden W S, (U S deputy assessor), Weaverville
Downing Major P H, (collector of U S customs), Wilmington

UPHOLSTERERS.

(See also Cabinetmakers.)

Park —, Alameda
Averan J, Bakersfield
Stackius T M, Downieville
FOSTER BROS., Fresno
Nichols Danl C, "
Bremer Louis, Grass Valley
KEYMER H J, "
Scherer Louis, Hollister
Davidson R C, Lemoore
Dotter & Bradley, Los Angeles
Herberger C, Marysville
WHITE JOHN, Nevada City
Finley R, Oakland

HICKEY & DOWLING, "
RADING FREDERICK, "
STOUT & BRANDT, Oroville
Bertin P, Sacramento
VANCE C J, "
WILSON J A, "

RICHARDSON JOHN H, San Diego
AUBERT LOUIS, San Jose
PRICE J J, "
CORTESI D A, San Luis Obispo
Hartuacke & Rodgers, "
Motz Henry, "
SALE WM, San Rafael
Walmsley D H, "

Cruthers B, Santa Rosa
EASTON A, Stockton
Eckstrom Albert, "
PRATT L A, Tulare
BAKER FRANK, Vallejo
Stewart Robt, "
Arnold —, Watsonville
DALBEY F, Wheatland
JACKSON G S & BRO, Yreka

VARIETIES.

(See also Fruits, Candies, etc.)

Mitchell —, Adin
Dingman D J, Alameda
Knowlton Mrs L A, "
Porter B B, "
Fay F A, Alleghany
Dunlap J R & Co, Amador
Halmsen Mrs E, Anaheim
Crooks Wm H, Angel's Camp
Galinger Mrs A B, Arcata
GRANGER JOS, Auburn

Methodist Book Depository, Branch of New York Book Concern, "A. T. Cross", "Electrograph", "Styligraph", Pen, "Styligraph", "Electrograph", "Pages 300 & 301."

SECOND-HAND PIANOS. On 310 per month instalments. Good serviceable Instru- M. Gray, 117 Post Street, S. F. ment. GRANDS SQUARES and UPRIGHTS.

WHO'S YOUR TAILOR? Try Buckle & Son, 195 Main St., opposite Walker House, Salt Lake City, Utah.

CUTTING PACKING CO. Canned Salmon, Vegetables, 17 to 41 Main St., S. F.

1076	VAR	California.	VAR
		CLASSIFIED.	
Warmington J,	Auburn	Mooney A,	Lemoore
CUBELO A,	Bakersfield,	HOPPERT C H,	Lincoln
Cushman E,	Berry Creek	Mundell Jno,	Lodi
Ralls Bros.,	Bieber	Greenbaum E,	Los Angeles
HECOX W R,	Biggs	Johnson Mrs P F,	"
La Point Bros,	"	Venezuela R,	"
LATZ FELIX.	"	FIFIELD W E,	Madison
Mulford E H,	Blocksburg	Clark E G,	Marysville
Berlinger E,	Bodie	Dickey J T,	"
LOBDELL F,	"	Jory H,	"
TORTILOVIUS A,	"	KUHN LEOPOLD,	"
Butler Jno,	Butcher Ranch	Nagle M E,	"
Wuit W H,	Butte City	Popert N D,	"
Calvin Wm H,	Camptonville	Oppenheim Benj,	Merced
Mitchell J W,	Castroville	Silver Solomon,	"
Watson J E,	"	Cronnell O,	Millville
Rader R E,	Centreville	WOLCOTT OSCAR,	Milton
Barbee Mrs R E,	Cherokee	Doblin J & Co,	Modesto
Mitchell Bros,	Clovertdale	MEDLEY P H,	"
Elias Ed,	Columbia	WOLLNER JACOB,	"
LEVY LOUIS,	"	Bach F,	Mokelumne Hill
Dewey L H,	Colusa	PEEK F W,	"
Hart S R,	"	FISK F W,	Murphy's
SALLADY O,	"	BOWERMAN J G,	Nevada City
Huylock Geo,	Compton	Gray Miss M A,	"
Smith H,	Dixon	Roberts Stephen,	"
Wolfe T W,	Downey City	ROSENTHAL A,	"
Barrett C A,	Dutch Flat	SANGUINETTI B,	"
BROWN ADAM.	"	Sigourney W A,	"
Smart D E,	"	Smoot Richd M,	"
Glass Mrs K,	East Oakland	Zekind A I,	"
VROOMAN MRS GEO.	"	Botts Mrs Antone,	New York Landing
Bailey Mrs M,	Eureka	Jones Mrs P,	Nortonville
CHRISTENSON C,	"	Cowper J,	Oakland
MATHEWS JAS E.	"	Hornm Frederick M,	"
WECK F A,	"	HAUSER & CO.	"
MOLLER H H.	Ferndale	WIGHT R B,	Oleta
Wayland Wm A,	Forest City	Griffith J,	Orland
Scott J C,	Forest Hill	BOYNTON S S,	Oroville
Fiel Mrs J,	Folsom	KUSEL E A & SON,	"
SANDERS JOHN M.	Fort Bidwell	Wilson Mrs A L,	"
Burleigh J M,	Fresno	Wagner S,	"
Oberleener W,	Gilroy	Baruh H,	Petaluma
TYLER I E & CO.	Graniteville	Carothers W O,	"
Harris S M,	Grass Valley	Gilbert T A,	"
Howe Geo S,	"	Eisen & Co,	Placerville
James Edwin,	"	Lucb Shelley,	"
Ninnis Wm,	"	Keespe Jos,	"
Northey S T,	"	LEWIS MRS S G.,	Plymouth
PITCHER H S,	Half Moon Bay	Salmon Jno,	"
PEARCE WM,	Haywards	Gray N E,	Paint Arena
Tucker J S,	Healdsburg	GILLIAM S M,	Portersville
Mears Jas,	Hollister	Rader R C,	Potter Valley
SMITH E O,	Hydsville	Hughes B B,	Quincy
Ford & Gray,	Ionc City	Variel —	"
Goldner H,	Jackson	CLEMENTS JOHN,	Red Bluff
Kay W,	"	Walbridge E B,	"
Koch Albert,	"	RUNNELS W H,	Rohnerville
Meek C M,	"	TYRRELL A J,	"
White Geo,	"	Pierce Mrs M C,	Roseville
Darlin T J,	La Porte	COOLOT A,	Sacramento
Washington Henry,	"	Friedman M,	"
Copeland C W,	Lemoore	Hines E,	"

American, German and French Confectionery at Wholesale, by Fred. Bickel, 84 1st St., Portland, Oregon.

H. WACHHORST calls attention to his genuine Sterling Silverware, 315 J St.

W. A. & C. S. HOUGHTON, the leading Wholesale Booksellers of California, 615 J Street, Sacramento.

OLD

BUSINESS PENMANSHIP Practically taught at **PACIFIC BUSINESS COLLEGE**, 320 Post St., S. F.

W. A. & C. S. HOUGHTON, the leading Wholesale Booksellers of California, 615 J Street, Sacramento.

VAR	California.	WAG	1077
CLAIMED.			
Hyman M,	Sacramento	Hufky Mrs P,	Woodland
FUCHS HENRY.	"	La Bousier Joseph,	"
Markewitz G,	"	O'Connor J C,	"
MECHANICS' STORE,	"	St Louis Geo C,	"
MORRIS SAMUEL,	"	BINGHAM W W.	Yuba City
Murphy Jno,	"		
Schindler Mrs H,	"		
COHEN LYON,	Salinas City	VETERINARY SURGEONS.	
Hart W,	"	BOWERY JOHN.	Castroville
Lloyd D W,	"	Shelley T R,	Marysville
McDougall J H,	"	Elmonds C H, MD,	Los Angeles
Richardson Mrs A E,	"	Wiedman A,	Los Banos
Fillington Thos,	San Bernardino	Shaffer Fritz,	San Fernando
Suhr F C,	"		
Franz E,	San Buenaventura		
Beer W A,	San Diego	VINEGAR AND PICKLES.	
DALY JOHN C.	"	Bergmann A,	Sacramento
Desmond John (ornamental shells),	"	Korb Jacob,	Marysville
CHILDS T F.	San Jose	LAZIER D & CO,	San Jose
Schlesinger M,	"	Rauschenbach Louis,	"
Gardilla Marie,	San Juan		
Harris S,	"		
Fisher J F,	San Luis Obispo	WAGONMAKERS.	
CHANDLER IRA.	Santa Ana	(See also Wagons and Carriages; also	
ROWE B N.	"	Blacksmiths and Wagonmakers.)	
TURNER E.	"		
Levy J,	Santa Barbara	Hanber F J,	Alleghany
Parma G B,	"	McKay George A,	Alturas
Summers Mrs E J,	"	Miller D R,	Amador
Thomas Geo W,	"	GANNON THOMAS L.	Anaheim
Billings J M,	Santa Clara	Parhan D,	Anderson
Knowles J,	"	Bruster D D,	Antelope
Morrow Miss E,	Santa Cruz	Percy W J,	Berkeley
Pierrugue J & Co,	"	Thompson B O,	Bird's Landing
OLMSTED JOHN C.	Santa Monica	Close T,	Bloomfield
Doran M M,	Santa Rosa	Selvester Wm,	Burgettville
Saery D S,	"	Yarrington Jas,	Calistoga
PREHN F.	Shasta	Kaetz Philip,	Cambria
Davis Mrs M L,	Sheridan	SHERMAN THADDEUS,	"
Ruffall Jas,	Sonoma	Abrams J,	Cedarville
Brown John A,	Soquel	Roberts W,	"
CLOSE O H.	Stockton	Robertson J W,	Centreville
Dodge D F & Co,	"	Camper H W,	Chico
Keimedy W T,	Suisun	HULL ISRAEL,	"
STOCKMON D M.	"	Johnson D,	"
Lithgow Jno,	Sutter Creek	Tony G S,	Clarksburg
Versalovich V,	"	Gilzert John G,	Collegeville
GYLE H.	Tehama	Cartright Isaac,	Columbia
Tannebaum S,	Turlock	Nelson Ancl,	"
Weakley & Ross,	"	EARY JOHN.	Danville
Dineley S,	Visalia	MARTIN G S.	Dixon
Seligman Louis,	"	NORTHEY & WAGAR,	East Oakland
BENJAMIN CHAS W.	Watsonville	Hill Jno D,	Elk Grove
De Avila G,	"	Donnily James,	Fairfield
Folger Mrs,	"	Dougherty J E,	Ferndale
Sherrott E,	West Oakland	Duchesneau —,	Fiddletown
Lipp A P,	Wheatland	Schallhorn Christopher,	Fisherman's Bay
CHAMBERLAIN P B.	Williams	Byrne J,	Florin
Kalm & Coblentz,	Willows	Herrick H,	Forest Hill
Green Mrs Henrietta,	Wilmington	Smith W C,	Fort Bidwell
Bibb L,	Winters	Rapasder & Smith,	Fresno
Brendel F W,	Woodland	Porteous James,	Georgetown
Curtis Mrs H,	"	Wentworth John,	

GRAY'S PIANOS—Square and Upright. (Order my own name, I offer for sale, for cash or instalments, these fine, big moderate priced instruments, fully warranted. M. Gray, 11 Post St.

OLD PORT WINE, H. PALMER & CO., 302 Davis St., S. F.

American, German and French Confectionery at Wholesale. by Fred. Bickel, 84 1st St., Portland, Oregon.

PACIFIC BUSINESS COLLEGE, Opp. Union Square, N. F. Book-keeping, Penmanship, Telegraphy.

"A. T. Cross' Stylographic" Fountain Pen. } Pages 300 & 301. } "Stylograph" & "Electrograph" & Co.

WHOS YOUR TAILOR? TRY Buckle & Son, 195 Main St., opposite Walker House, Salt Lake City, Utah.

WAG	California.	WAT	1079
CLASSIFIED.			
BOWMAN EDWARD,	Santa Cruz	Picknell Samuel,	Butte City
James Theo,	"	NURSE S R,	Denverton
Lake G P,	"	KINGSTON HENRY,	Eureka
Lindsey David M,	"	PCSS CO, (J H Simpson agt)	San Diego
Lukens Evan,	"	Faw & Edwards,	Gonzales
McLeod A,	Saucelito	HEINLEN J R,	Hanford
Bowman Alex,	Smartsville	BENNETT R H,	Haywards
Burk P,	Sonora	Holt J W,	Hookton
AUST JOHN G,	Stockton	Heinlen J R,	Lemoore
Bachmann C,	"	GODFREY J H,	Live Oak
Covington E H,	"	STEVENS & WILKINSON	"
Henderson M P,	"	U S BONDED WAREHOUSE,	"
MILLER WM.	"	(J Bernard),	Los Angeles
Schultz R,	"	Stephens J J & Co,	Madison
TRAINOR JAMES,	Suisun	Merced Grange Warehouse Co,	Merced
Soule E P,	Susanville	Topham & Crofly,	Milpitas
Thomas J A,	Tehichipa	Jordan Jas M,	Moro
DIONNE EDMOND,	Tehama	Barron Richard,	Mt Eden
MURPHY M L,	Tonales	Sheeby Robt,	Napa
Cornitios E,	Tres Pinos	Gage Jas C,	Cakland
Carpenter Wm,	Tulare	McSwain John F, (agt Granger	Granger
Kerr Wm,	Upper Lake	Warehouse.)	Plainsburg
DALLYN & SKIRLS,	Vallejo	ARENDDT H,	Pleasanton
Henderson O L,	"	WATERMAN M & CO,	"
DODSON S T,	Watsonville	Weller H O, (Waterman & Co),	"
Eaton R W,	"	Bruning John,	Rio Vista
Dewane M D,	"	Johnson & Emigh,	"
Nolk N,	Wheatland	Carroll J H,	Sacramento
Garratt Robt,	Williams	McHenry Robt A,	Sflida
IRELAND E,	Wilmington	Ball H S,	Salinas City
Shaw J M,	Winters	Stearns John P,	Santa Barbara
Winkler John,	"	Boyce J F,	Santa Rosa
SEANOR GEO,	Woodside	Carlson G C,	Stockton
	Wrights	EUREKA WAREHOUSE. (A C	
		Paulsell pres.)	"
WAGONS AND CARRIAGES.		STOCKTON AGRICULTURAL	
(See also Wagonmakers; also Blacksmiths and Wagonmakers.)		WAREHOUSE,	
DONAHOO J M,	Fresno	Mitchell John W,	Turlock
LUITWEILER S W,	Los Angeles	Russell Henry C,	"
BAKER & HAMILTON,	Sacramento	Wamsley J E,	Washington Corners
DAVIS J F & SON,	"	Stovall J C,	Williams
HILL J F,	"	Hill W W,	Willows
Studebaker Bros,	"	Jones Thos,	"
HATCH J C,	San Jose	Hill Bros,	Winters
HARRIS HENRY,	Stockton	Morris V,	"
MILLER W P,	"		
WAREHOUSES.		WATCHES AND JEWELRY.	
ALLEN M,	Allendale	Pellegrim P,	Anaheim
Cooster John S & Co,	Alviso	Schribner W H,	Bakersfield
Hutchinson Robert,	"	Ainsworth W H,	Benicia
McCall Wm & Co,	"	HORN GEO.	Eureka
Nelson & Anderson,	"	BALL CHAS.	Chico
Ortley John J,	"	Hibbard & Sommer,	"
Wade Henry,	"	Bassett F G,	Colusa
Wade H G,	"	BOBST J R,	"
Powell W H,	Antelope	Parker & Norris,	"
Coulter & Bayley,	Batavia	Purdy H H,	Downieville
Bird Jno,	Bird's Landing	BONETTI B,	Ferndale
Mein Robt,	"	Butcher & Cottor,	Fort Jones
		Horn D,	"
		Phelps F F,	Galt
		Fisher Mrs E E,	Grass Valley

GRAY'S MUSIC STORE. The Largest Stock of American and Foreign Music, Musical Merchandise on the Coast. Send for Catalogue. Patronage of Teachers and the Trade solicited. M. GRAY, 117 Post St., S. F.

H. PALMER & CO., Frontignan Wine, 302 Davis St., S. F.

GEO. C. THAXTER, DRUGGIST AND SEEDSMAN, CARSON CITY, NEV.

1080	WAT	California.	WAT
		CLASSIFIED.	
HAAS B.		Haywards	Salva H P,
Fenno James E,		Healdsburg	Ridley J,
NYE JACOB,		Hollister	YOUNG C W.
Reichling P,		Jackson	Chapman J S,
BIGGI ANGELO.		Lakeport	Jones C C,
Hill G W,		Lodi	Kahn & Coblentz,
Santa Cruz M G,		Los Angeles	Stone F W,
Sweetser E H,		"	GERALD JAS S.
Baldwin S D,		Marysville	Woodbridge
DAVIS & SON,		"	
ENGEL P.		"	WATCHMAKERS AND JEW-
GORCZYNSKI S.		"	ELERS.
HOWARD AMOS,		"	(See also Watches and Jewelry.)
Stone W F,		"	
Wagner H,		"	
LANDRUM C.		Merced	Muth Jno F,
BORDEN J B.		Monterey	Hurd W G,
GLOTZBACH VALENTINE A.		"	Leake R,
(.b.done shell jewelry),		"	Ratke Albert,
Fisher Mrs E E,		Nevada City	Upson C E,
LUETJE F C.		"	Moore & Skelton,
Welch Geo B,		"	Cleverly H C,
HAUSER D & CO.		Oakland	ANDREWS & HOLLENBECK.
Lewis S,		"	Auburn
HOWARD AMOS.		Oroville	Bakerfield
Presley L C,		"	Benicia
Wagner S,		"	"
STEARNS A R.		Petaluma	Ormsby E S,
Van Orden S A,		Quincy	SKINNER GEO L.
BAHNEY W H.		Red Bluff	HOLLANDER LEO.
GERSTENBERGER & KUHN,		"	Shaver & Co,
SCHOENFELD S D.		"	Hansen A,
Stumm F J,		Rio Vista	Miller Carl,
Cary W W,		Sacramento	QUOSIG H.
Conrad John,		"	Wansky Frank,
Heath J R,		"	Ford & Gray,
HYMAN J JR.		"	French F M,
JELLY SAMUEL.		"	Goodwin W A,
MILLER WM B.		"	Boesch E,
NOACK CHAS J.		"	Stiles J W,
Spencer J,		"	Meves B,
Steinman H,		"	Jackson F M,
WACHHORST H.		"	Hunziker G,
HEIRDT HARRY.		Salinas City	Lawrence —,
Sieghold C,		"	Castro P,
Hale & Reeves,		San Bernardino	Jones Ralph,
Bartlett Bros,		San Buenaventura	AULEY EDWARD O.
Goodwin J W,		"	Dixon
ROOT M S.		San Diego	KIRBY A.
Switzer E D,		"	PLUMB B K.
HOFFMAN R C.		San Jose	Eshbach D M,
Kocher & Blauer,		"	LANDMANN J C
Levison H,		"	Mueller J C G,
Machefert L,		"	Sturges J H,
PEMBROKE JAS W.		"	Fields Ed,
SMITH & RYDER.		"	Oro Jose E,
Pellegrin E J,		Santa Ana	Fiebush L,
Grimaud B,		Santa Barbara	Eyans Gardner,
Jack Miss S,		"	DOLLENMEYER A G.
Miller Israel,		"	Schell Joseph,
Rossi V,		"	Kars Gerhard,
Keeler W H,		Stockton	Hunter M E,
Woolfe Lewis,		"	THIRIET CHAS.
			Warner H C,
			Goldman S,
			Grass Valley

COUNTRY DEALERS can be supplied by F. Bickel, Wholesale Confectioner, 84 1st St., Portland, Oregon.

H. WACHHORST, importer of Fine Watches, Jewelry, Diamonds, 315 J St., Sac.

W. A. & C. S. HOUGHTON, the leading Wholesale Booksellers of California, 615 J Street, Sacramento.

BUSINESS PENMANSHIP Practically taught at **PACIFIC BUSINESS COLLEGE**, 320 Post St., S. F.

COUNTRY DEALERS can be supplied by F. Bickel, Wholesale Confectioner, 84 1st St., Portland, Oregon.

W. A. & C. S. HOUGHTON, the leading Wholesale Booksellers of California, 615 J Street, Sacramento.

WAT	California.	WAT	1081
CLASSIFIED.			
PRODGER JNO H.	Grass Valley	Olsson Jno,	Sacramento
Landke Julius,	Healdsburg	PATCHEN T A.	"
MORGAN W C.	Henry's	WILKE CHAS.	"
Howell T W,	Hydesville	McVicar C,	San Bernardino
LANGHORST J H.	Jackson	Witherell R H,	San Buenaventura
Jaccard H P,	Livernore	Witherspoon M C,	"
Chamberlain W W,	Lompoc	GASS A M.	San Diego
Beringer F,	Los Angeles	AHLERS HENRY C.	San Jose
Bush C H,	"	Capt Gus,	"
Butler Jesse H,	"	CASTRO & BRO.	"
Linde Frederick,	"	Lansing E D,	"
Nordlinger S,	"	Veuve E L,	"
Roberts D C,	"	Chatelien Saml,	San Juan
Stackpole T W,	"	Cassner Nathan,	San Luis Obispo
SWEETSER E H.	"	KUHL W.	"
Tullis W B,	"	Osgood H M,	"
VIDAL A Y.	"	Landgraf Robert,	San Rafael
Dietz G,	Lower Lake	Rubottom Chas E,	Santa Ana
Cross Geo D,	Merced	Chambers E B,	Santa Barbara
Wilson N H,	"	Reebe L,	Santa Clara
Greenleaf S,	Modesto	Bailey S H,	Santa Cruz
Jefts A,	"	Jeffy Win,	"
Schlund C,	Mokelumne Hill	Gardner L B,	Santa Rosa
GLOTZBACH VALENTINE A.	Monterey	Hood Geo,	"
(silversmith),	"	MULLEN E J.	"
SCHAUFLELE & GIRARDIN	"	Lewin E & Co,	Shasta
AMSTUTZ H L.	Napa	Clark S L,	Sierra City
Brick C J,	"	Jalumstein Z,	Sonora
Myers O P,	"	Petts Abner,	"
Schmied W H B,	"	Segret H,	"
Brand C J,	Nevada City	TOWLE R H.	"
Crane A N,	North San Juan	GLICK J.	Stockton
Martin P N,	Oakdale	Haas Chas & Son,	"
Cain Harry H M,	Oakland	Hoisholt F & Bro,	"
Cowles J C,	"	Kuhn Frank,	"
Edwards R W,	"	Langmaek H,	"
Ellis W G,	"	POLYMATH ANDREW.	"
Ene E,	"	Muirhead A,	Suisun
Kelly R T,	"	ROGEL FRANK M.	"
Lathrop S,	"	Van Norden T A,	Susanyille
MARTIN P N.	"	Lutnesky V,	Sutter Creek
McClure Bros,	"	AITKEN R B.	Tehama
Mueller & Steffanoni,	"	Weaver Jno T,	Tomas
Reading J,	"	GILMOR R S.	Utah
Samuels S,	"	SMITH A J.	"
Young John F,	"	LAWRENCE W E.	Vacaville
Rowley A A,	Pacheco	BERG A & SON.	Vallejo
Baur John,	Petaluma	Frey John,	"
Savage John,	"	Vanderlip O W,	"
STEARNS F R.	"	BRAVERMAN M.	Visalia
TRUELSON CHRISTIAN C.	"	Cross A Jay,	"
HARSS F F.	Placerville	Mickley J J,	Walnut Creek
Mull M A,	"	Nimer Chas,	Watsony lle
Sigwart J A,	"	Lund H J,	"
French Geo,	Plymouth	Wilcox O P,	"
Symonds H S,	Point Arena	McCausland ET,	Weaverville
Hyman M,	Redding	Frey John,	West Oakland
Thiel G A,	Redwood City	COOPER T F.	Wheatland
Davis H A P,	Rohnerville	Barely J A,	Woodland
HOVEY J J.	Sacramento	GREENE G W.	"
Hyman K,	"	Grey C S,	"
KLUNE J B.	"	Paine A A,	Yreka
MONNIER AUGUST.	"	Poland P,	"

GRAY'S MUSIC STORE. The Largest Stock of American and Foreign Music. Musical Merchandise on the Coast. Send for Catalogue. Patronage of Teachers and the Trade solicited. M. GRAY, 117 Post St., S. F.

H. PALMER & CO., Native Wines, 302 Davis Street, S. F.

CUTTING PACKING CO. Canned Fruits, Meats, etc. 17 to 41 Main St., S. F.

1082	WAT	California.	WEL
CLASSIFIED:			
WATER AND DITCH COMPANIES.			
City Water Works, Anaheim		City Water Works, (Josiah Johnson supt), Sacramento	
BENICIA WATER CO. (S C), Benicia		Mission Water Co, (A Canfield supt), Santa Barbara	
TOPPING CT. , Biggs		HIHN F A. , (propr Santa Cruz Water Works), Santa Cruz	
McKinstry E., Butcher Ranch		Santa Cruz Water Co, (George J Bowman prest, W H Duke man), "	
San Joaquin and King's River Canal Co., Central Point		Santa Rosa Water Works, Santa Rosa	
Chico Water Co, (A H Chapman supt), Chico		McPike A J (supt Vallejo Water Co), Vallejo	
COLUSA WATER WORKS. (J Sellick D, (City Water Works), Visalia		Vallejo Water Works, (A Shabot prest), "	
B Cooke propr), Colusa		McLaine Lanchlin, (supt Amador Canal and Volcan Ditch Co), Volcano	
COOKE J B. (propr Colusa Water Works), "		Santa Ana Water Co, (E P Foster supt), San Buenaventura	
Darwin Water Works, Darwin		Buell E J, (supt San Diego Water Co), San Diego	
Milton Water and Ditch Co, (V G Bell supt), French Corral		San Diego Water Co, (E J Buell), "	
FAYMONVILLE BERNARD. (secy Fresno Water Co), Fresno		SAN JOSE WATER CO. (Return Roberts supt), San Jose	
FRESNO WATER CO. (Louis Leach propr), "		Williams Ed, (prest Jan Jose Water Co), "	
California Water Co, (C R Pease supt), Georgetown		EAGAN M. (secy and supt San Luis Water Co), San Luis Obispo	
Last Chance Water Ditch Co, (C Railsback prest), Grangeville		San Luis Water Co, (B D Murphy prest), "	
Peoples' W D Co, (E Sanborn prest), "		Knight H, (water ditch), You Bet	
Cline J T, (propr Graniteville Water Works), Graniteville		McDonnell D, (water ditch), "	
Milton, Enreka Lake and Yuba Canal Co, "			
Myrick J W, (propr Water Works), Iowa Hill			
Bush D E, (propr Red Dog Water Works), Little York		WELL BORERS.	
Stehr Henry, (water right ditch), "		Munson Joseph, Nicolaus	
Asbestine Sub Irrigation Co, (C N Earl secy), Los Angeles		Spence George, Oakland	
Beaudry Water Works, (P Beaudry prest), "		WELLS. FARGO & CO.'S AGENTS.	
FRANCIS S A. (water overseer), "		ALLEN BROS. , Allen Springs	
Los Angeles City Water Co, (Fred Eaton supt), "		Terrill J B, Alta	
Marysville Water Co, (Dr H Babb supt), Marysville		RICHMOND E A. , Alvarado	
FARMERS' CANAL CO. (J W Mitchell prest), Merced		Flechart C, Amador	
Gies Silas, (secy Farmers' Canal Co), "		Langenberger A, Anaheim	
Dunlap J W, (supt Ditch Co), Michigan Bluff		ANDERSON E. , Anderson	
Brown J E, (supt City Water Works), Nevada City		Scribner J C, Angel's Camp	
Purinton C A, (ditch owner), Oleta		Frees C J, Arbuckle	
Santa Ana Valley Irrigation Co, (A B Whitney sec, M A Peters supt), Orange		TILEY GEO H. , Arcata	
Sonoma Water Co, (F W Longee secy), Petaluma		ANDREWS & HOLLENBECK.	
RIVERSIDE LAND AND IRRIGATING CO. (S C Evans prest), Riverside		Coons Alonzo, Auburn	
		Taylor Miss Addie R, Bakerfield	
		WOOD ROYAL JR. , Banning	
		Bayley G G, Banta	
		MCDONELL A. , Batavia	
		Gottshall & McClain, Benicia	
		CECIL D L. , Berkeley	
		BARGION P. , Biggs	
		Huston R M, Black Diamond	
		Huston Bros, Black's	
		STEWART C. , Bloomfield	

WHO'S YOUR TAILOR? Try Buckle & Son, 195 Main St., opposite Walker House, Salt Lake City, Utah.

"A. T. Cross' Stylographic" Fountain Pen. { "Metropolitan," "Ec." } Pages 300 & 301.

TRY DR. CUNN'S RHEUMATISM KING.

WEL

California.

WEL

1083

CLASSIFIED.

.. A. T. Cross' Stylographic " Fountain Pen. { "Stylograph" & Co. } Pages 300 & 301.

Patrick C B, Doan L E, McCAUGHAY & CO, Atlee W A, Mannassa N, ESTABROOK C R, Pierce E W, Love E B, Champion F, Zimmermen M, Ramage G W, Been G, GIBSON W H, Frankenau Max, (Fresno Co), SALZ & CO, (Alameda Co), Webber D C, SHAW ISAAC E, Storey W B, HOSKING WM, Mosher L E, Sevening H, Pryor B A, CASE WM H, Wilson Curtis, McCarthy Wm, Meyers Henry, Waterman & O'Brien, Collins A C & Co, McKENNEY & RAMER, BRADBURY E G, LEAKE ED E, BANKS J K, Jenning Wm, Queen C, Earl Wm, McClure E L, Hirsch & Coblenz, Andrews J H, Davidson N I, BURKE O H, Watson John A, Frost H C, Alford Bros, Wright R B, Meyers Jacob, SUGDEN FREDK, Earnham J H, Einstein Louis, Lazar Sol, Holmes W O, Sornberger & Lane, Keith A D, EMLAY O L, Shade Thos, Schiveley C H, Dorsey S P, Nathan H, Stone L C, WALKER CHAS C, Donager B, Peacock G N, Love Bros,	Blue Canyon Boca Bodega Bodie Borden Brentwood Broneo Caliente Calistoga Camanehe Cambria Campo Seco Castroville Centerville Centerville Clarksburg Cloverdale Colfax Collinsville Colton Columbia Colusa Copperopolis Cordelia Coulterville Courtland Darwin Davis Davis Creek Diamond Springs Dixon Downey City Dunnigan Duncan's Mill Dunnigan Dutch Flat El Dorado Elk Grove Elmira El Monte Eureka Farmington Ferndale Fiddletown Firebaugh Florin Folsom Fresno Fresno Flats Galt Georgetown Geyserville Gilroy Gold Run Goshen Grass Valley Grangeville Gridley Half Moon Bay Hanford Harrisburg Healdsburg	SMITH A L, (W, F & Co and W U T Co), Porter Robt, Woolsey Geo, GARDINER P H, Anronson W, Richtmyer B F, BUTTERFIELD B, Dutton Geo & Co, SLOCUM A A, FRYETTS J, VALPY A M, HAMMOND J A, Lyon Geo A Jr, Wheeler S, Shepherd J A, GILROY L, Lohse Herman, Mitchel J L, Ivory C O, Tueker B F, Pridham Wm, MOORE E, Penny John, FRENCH JAS A, Sherman G A, FULLER J B, BALLARD C J B, Wakelee Thomas D, BATES SAMUEL C, Green C D, Cronnell O, CLARK P, Glasford Wm, SWAIN JAMES, Cohn E, TERRILL & PETERS, Mokelumne Hill Monterey Moore's Station Nortonville Napa Nelson Nevada City Newhall Nicasio Niles Nord North San Juan Norwalk Oakdale Oakland Oroville Paso De Robles Penryn Pescadero Pino Placerville Plainsburg Pleasanton Plymouth Potter Valley Princetown
--	---	---

KRANICH & BACH PIANOS—SQUARE AND UPRIGHT—Equal to any make, Steinway & Sons excepted. Illustrated Catalogue and Terms on application to M. Gray, Steinway Hall, 117 Post St., S. F.

CUTTING PACKING CO. Canned Salmon, Vegetables, 17 to 41 Main St., S. F.

1084	WEL	California.	WIN
		CLASSIFIED.	
Dunn R G,	Reddington	Hochheimer & Co,	Willows
CHAMBERLAIN & WILCOX,	Redwood City	Seyler Chas,	Wilmington
Bowers W C,	Revenna	McARTHUR J B,	Winters
WILCOX, RUBLE & DOZIER,	Vio Vista	Bentley H,	Woodbridge
Lyon & Rosenthal,	River-side	MOSES W F,	Woodland
SMITH L G,	Rocklin	Mullen M F,	Yolo
TYRELL A J,	Rohnerville	Stegman & Son,	Yo Semite
Jones Thos R,	Roseville	Haskin D C,	Yountville
Lazarus L,	St Helena	WADSWORTH E H,	Yreka
Tracy Felix,	Sacramento		
Elmore Benj F,	Salida	WHITENERS, PLASTERERS,	
MILLER GEO S,	Salinas City	ETC.	
SYLVESTER FRANCIS,	San Antonio	Fleming John,	Eureka
BLOW R T,	San Bernardino	Coombs S C,	Jackson
Wagner John B,	San Buenaventura	Gillingham J W,	Los Angeles
THOMPSON J W,	San Diego	Jackson, Kerchhoff & Czuzner,	"
Moffitt A B,	San Fernando	Reilly T,	"
Slosson H V,	San Gabriel	RIPLEY C J,	Marysville
CARGILL C G,	San Jose	WILLIAMSON C C,	"
Staniford Geo B,	San Luis Obispo	Farwell F M,	Oakland
Jaszynsky Louis,	San Mateo	Kellett S,	"
GOLDTREE & CO,	San Miguel	Lackey Alex,	Petaluma
Lee J W,	San Pablo	Burghardt A D,	Sacramento
BURY THOS,	San Rafael	Ferguson R C,	"
SPURGEON W H,	Santa Ana	ROSS RUEFF,	"
Perkins A O,	Santa Barbara	Staughter J,	"
Nace J A,	Santa Clara	Flack S,	San Jose
Thompson Richard,	Santa Cruz		
OLMSTEAD JOHN C,	Santa Monica	WINDMILLS, PUMPS, ETC.	
SHEPARD A H,	Santa Paula	Walker & Hewitt,	College City
Greathouse & Proctor,	Santa Rosa	Rider B H,	Colton
Wilton & Andrews,	Sebastopol	CONDIT W H,	Downey City
Berry R K,	Shingle Springs	Alexander W G,	Floria
STREET CHAS E,	Sonora	Buell O Reese,	"
Cumming D J,	Soquel	DENNEY L P,	Gridley
Bowers Geo M,	Spadra	HORTON & KENNEDY,	Livermore
Read T Y,	Stockton	Green E K,	Los Angeles
Leake W S,	Suisun	McMENOMY & CLAYTON,	"
Sampson J A,	Summer	WHITE, COOLEY & CUTTS	Marysville
Wildman W J,	Sutter Creek	BACHELDER MANUFACTUR-	
McNULTY JEREMIAH,	Table Bluff	ING CO, (Jno Bachelder propr),	Napa
AGLER JAMES,	Tracy	Heine A,	Oakland
SISSON, WALLACE & CO,	"	LAURSEN M, (agent Johnson's	"
Sisson, Wallace & Co,	Tulare	Novelty Windmill),	"
Brown Wm J,	Turlock	LAURSEN M, (Turbine windmill	"
Wheeler Samuel,	Ukiah	manufry),	"
Stone G A,	Vacaville	Madsen Julius A,	"
Bacigalupi F,	Vallicita	Mertz J H, (tanks, windmills),	"
Duncan Danl,	Vallejo	Steeves J H,	St Helena
DICUS S C,	Vine	CANLIN MARTIN,	San Diego
Stuben Zane,	Visalia	GORCORAN & MAGUIRE,	San Jose
ALLENDER A & CO (A T),	Walker's Landing	GORE & KEATON, (agents for	"
CRIBBE C,	Walnut Creek	Turbine windmill),	"
RADGESKY L,	Walnut Grove	WHITE A W, (manufr White's	"
WAMSLEY J E,	Washington Corners	patent pump),	"
PORTER J T & CO,	Watsonville	MARSTERS E J,	Stockton
LANDIS & GOODKIND,	Wheatland	Stowell John, (windmill manufr),	"
Jones P D,	Wildflower	King --,	Woodland
RYDER & CHAMBERLAIN,	Williams	Patterson J,	Yountville

84 FIRST STREET. PORTLAND, OREGON, IS F. BICKEL'S Headquarters for Confectionery at Wholesale.

W. A. & C. S. HOUGHTON carry Largest Stock of Wholesale Stationery in the State, 615 J St., Sacramento.

Boe
Boe
Bole
Bur
Dre
Eac
Han
Har
Koe
Kor
Kue
Kro
Leak
Lor
Met
Neip
Reis
Schn
Stro
Whe
Wer
Zeyn
Win
(R)
KOR
Mars
Kerr
Jacob
Skim
Zent
Ham
Schel
Charl
GRD
Bliss
Coron
Kelle
Kiefer
Nand
PAL
PAL
Banno
Kaiser
Routi
Berin
HEY
Krug
SCH
Schrat
Weinl

Cham
Brock
MeKa
Neuss
Othick
Cueam
(rawf
fisher

OLD

WIN *California.* WOO 1085
CLASSIFIED.

WINE GROWERS.

Boege Henrich, Anaheim
Boege Timothy, " "
Boldt Mrs H E, " "
Barkle R, " "
Dreyfus B & Co, " "
Eschelbach Peter, " "
Hammes Philip, " "
Hartung Fred'k, " "
Koenig W, " "
Korn F A, " "
Knelp Mrs E, " "
Kruieger H, " "
Leake R, " "
Lorenz C, " "
Metz Mrs M, " "
Neip John, " "
Reiser Theodore, " "
Schneider Mrs, " "
Strodthof D, " "
Wehmeyer H, " "
Werler H, " "
Zeyn John P, " "
Wine Growers' Ass'n of Brighton, Brighton
(Rich S Locket prin), Calistoga
KORTUM L., Coloma
Marshall J W, " "
Kerr J H, Elk Grove
Jacobson Alex, Green Valley
Skinner Jas, " "
Zentgraf Jacob, " "
Ham A, Knight's Ferry
Schell A & Co, Livermore
Charles Hop, " "
GRIPLER CHAS T., Los Angeles
Bliss Oliver H, " "
Coronel Antonio F, " "
Keller M, " "
Kiefer J & Co, " "
Naud E & Co, " "
PALMER G B., Mission San Jose
PALMER G C., " "
Bannon L, Pino
Kaiser Jno, " "
Rontier Jas, Routier
Beringer Bros, St Helena
HEYMANN EDWARD., " "
Krug Chas, " "
SCHEFFLER W., " "
Schram Jacob, " "
Weinberger J G, " "

WINERIES.

Chambaud J, Cloverdale
Brockway S H, Coloma
McKay Robt, " "
Neuss Chas, Coloma
Othick W D, " "
Cucamongo Vintago Co, Cucamongo
Lawford & Son, Diamond Springs
Fisher B, Forest House

Hanson J H, Hansonville
Millard T W, Harrisburg
Dry Creek Winery, (Block & Colder), Healdsburg
" " Los Angeles
VALLA & TONONI. Orleans Bar
Wildner H, Plymouth
Peirano Daveggio, San Luis Obispo
McCaffery T A, San Juan
Gerbet Victor, Yountville
Groezinger G, " "

WIRE FENCES.

Jones & Givens, Sacramento
Scutt H B & Co, Stockton

WOOD AND COAL.

KIRKLAND WM., Acampo
Barber Jas B, Alamoda
Brannock L H, " "
Koerber Henry, " "
Wheeler & Kelfe, " "
Black Diamond Coal Co, Black Diamond
BASS & CAMERON., Botlle
Wicks A M, Bronco
Hood G J, East Oakland
PURINGTON & REED., " "
Wood G, Eureka
Schuyler A, Fort Ross
BROWN J S., Hollister
Holmes & Scott, Los Angeles
OWEN CHAS., " "
ROGERS RALPH., " "
Salisbury John C, " "
Wen Luun, " "
Wickersham Isaac, " "
Wolcott & Van Horne, " "
WHITE, COOLEY & CUTTS., Marysville
Barroe F, Napa
Hatt A, " "
Audifred II, Oakland
Barnard Frank & Co, " "
Brown E A, " "
CARLTON & ALLEN., " "
Davis C M, " "
Estey J C, " "
Fisher & Taylor, " "
Fitzell P, " "
FLEMING J W., " "
Foster D, " "
Fowler F L, " "
FRITCH J HOMER., " "
Gaylord & Olmstedt, " "
Hampton & Co, " "
Henderson & Bonny, " "
Jaffe L, " "
King J N, " "
Lynch Malone & Co, " "
Mahers Smith, " "
Mathias Chas, " "
McKinley D A, " "

W. A. & C. S. HOUGHTON carry Largest Stock of Wholesale Stationery in the State, 615 J St., Sacramento.

84 FIRST STREET, PORTLAND, OREGON, IS F. BICKEL'S Headquarters for Confectionery at Wholesale.

KRANICH & BACH PIANOS—SQUARE AND UPRIGHT—Equal to any make, (Guthway & Sons excepted). Illustrate Catalogue and Terms on application to H. Gray, Guthway Hall, 117 Post St., S. F.

San Francisco.

1087

Established 1878.

The City Argus

IS THE

BRIGHTEST, SPICIEST AND MOST READABLE WEEKLY PAPER

On the Pacific Coast, and the only one that

Illustrates Important Events, Noted People, &c.

BOLD, FEARLESS AND INDEPENDENT.

Subscription Rates, per year, . . . \$4 00

Sent, Post Paid, on receipt of price.

ALL NEWS DEALERS AND POSTMASTERS

Are authorized to act as Agents, to whom liberal commissions will be paid.

PUBLISHED EVERY SATURDAY

— BY —

THE ARGUS COMPANY,

405 Kearny Street, San Francisco, Cal.

BROT E. CULBRETH, Editor

WM. W. RANDALL, Business Manager.

H. PALMER & CO., Pure Sherry Wine, 302 Davis St., S. F.

"ELECTROGRAPH" 100 facsimile copies in 10 minutes, "A. T. Crane's Stylograph," &c. See Pages 306 & 307.

STEINWAY & SONS' PIANOS—Grand, Square, Upright—sold for Cash or Installments. Illustrated Catalogue. H. Gray, Gen'l Agent, for Pacific Coast, 117 Post St., S. F.

PUNCTUALITY, *Franklin*, Buckle & Son, Tailors and Woolen Drapers, opp. Walker House, Salt Lake City.

10. S. F.
RE.
Mer-
ville
reka
City
land
ento
" "
rbara
isalia
ureka
rfield
View
esville
Bluff
" "
mento
Diego
ckton
" "
" "
enville
Visalia
illows
ol-
Angeles
N
ysville
r-
Merced
ol-
" "
on
mento
&
n Jose
ckton
FAC-
mento
ckton
reets,
reet.
C.

1088

Chicago.

CUTTING PACKING CO. Canned salmon, Vegetables, 17 to 41 Main St., S. F.

American, German and French Confectionery at Wholesale, by Fred. Bickel, 84 1st St., Portland, Oregon.

OVERLAND PASSENGERS

YOU WANT

The Very Best Route East.

That Route is via the

CHICAGO & NORTHWESTERN RAILWAY.

The Shortest, Safest and Best Route to

Chicago, Detroit, Niagara Falls,

PITTSBURG, MONTREAL, BOSTON,

PHILADELPHIA, BALTIMORE,

NEW YORK,

CLEVELAND, BUFFALO, ALBANY,

AND ALL OTHER POINTS EAST.

Australian, New Zealand or China and Japan

Passengers should go by this Road when en route to
ENGLAND or any point in EUROPE.

Its Agents in San Francisco can sell you Through Tickets thro' Canada and via Niagara Falls: also via Toledo, Buffalo, Pittsburg, or via any Railroad East of Chicago.

Do not be deceived into taking tickets by longer or more circuitous routes, no matter what the Agents of these routes may say to you! You want the very best, and can get it in no way save by seeing that your tickets East of Council Bluffs read **via Chicago and Northwestern Railway.**

Do not forget that the **North-Western** is the Only Western Road that runs the world-renowned **PULLMAN HOTEL CARS.** These are not imitations of Hotel Cars, nor the so-called Dining Car, but they are the last and best and favorite production of the celebrated Pullman Palace Car Co.

Remember that the **NORTH-WESTERN** makes Direct Connections with all the Trunk Line Railroads East of Chicago.

THROUGH TICKETS via this Route to all Eastern Points can be procured at the

Central Pacific Railroad Ticket Office,

Foot of Market Street.

A. MALPAS, Ticket Agent.

And at 2 New Montgomery Street, San Francisco,

JOHN TALBOTT, Ticket Agent, Sacramento, Cal.,

and at all Coupon Ticket Offices of Central Pacific and Union Pacific Railroads.

H. P. STANWOOD,

General Agent for California.

MEREDITH DAVIS, Western Passenger Agent.

No. 2 NEW MONTGOMERY STREET,

San Francisco, in Palace Hotel.

Do not fail to see one of these parties before you buy, and then read your tickets to see that they are over the North-Western Route.

H. WACHHORST calls attention to his Genuine Sterling Silverware. 315 J St.

W. A. & C. S. HOUGHTON carry Largest Stock of Wholesale Stationery in the State, 615 J St., Sacramento.

San Francisco.

1089

THE
DAILY EVENING POST

HAS THE
LARGEST CIRCULATION
OF ANY

EVENING PAPER PUBLISHED IN AMERICA,

OUTSIDE OF NEW YORK.

AND IS THE

Most Popular Evening Journal

PUBLISHED ON THE PACIFIC COAST.

AS A

MEDIUM FOR ADVERTISERS

IT SURPASSES ALL OTHERS.

Its Circulation is more than **DOUBLE** that of any other Evening Paper in California.

DAILY POST.

Delivered by Carriers at Fifteen Cents per Week.

BY MAIL.

One Year.....	\$6 00
Six Months.....	3 00
Three Months.....	1 50

Postage Free.

WEEKLY POST.

Enlarged, Two Dollars a Year.....Postage Free.

W. A. & C. S. HOUGHTON carry Largest Stock of Wholesale Stationery in the State, 615 J St., Sacramento.

ERNST GABLER'S Square and Upright. These favorably known Instruments for sale at **M. Gray, 117 Post St.** reasonable prices and terms.

PURE PORT WINE, for Medicinal Purposes, 302 Davis St., S. F.

American, German and French Confectionery at Wholesale, by Fred. Bickel, 84 1st St., Portland, Oregon.
S
N
Y,
an
Niagara
what
way
vent-
world-
the so-
d Pul-
ance-
no
nt.
nia.
ee that
St.

W. W. MONTAGUE & CO., Pumps and Iron Pipe, all sizes, 110, 112, 114, 116 and 118 Battery Street, S. F.

1090

Miscellaneous.

MORSE HOUSE,

Corner Fifth and K Streets,
SACRAMENTO, CAL.

Is Newly Furnished throughout, and supplied with all modern Improvements.

Board and Lodging, \$1.00 to \$2.50 per Day. Meals, 25 Cents.

A Coach bearing the name of the House will be at all trains and boats to convey passengers and small baggage to and from the Hotel free of charge.

Baths Free to Guests.

Saloon Connected with the House.

O. N. MORSE, Proprietor.

COAD & SHERWIN, Advertising & General Agents.

HEAD OFFICE:

STOCKTON, SAN JOAQUIN COUNTY, CALIFORNIA.

Cards, Circulars, Handbills, &c., distributed throughout California, Oregon, Nevada and Arizona.

Advertising Sign Boards a Specialty.

Bill Posting and Fence Sign Writing.

Show Cards placed in Hotels and other desirable places.

Being the owners of a large number of Bill Boards and prominent positions through California, we can post 20,000 sheets to good advantage, distribute 250,000 Circulars or 5,000 Advertising Sign Boards.

PRICE LIST ON APPLICATION.

Agent for San Francisco, E. B. MAKIN, 124 California Street.

GEO. H. TRACY,
Bookseller & Stationer,

ALSO, DEALER IN

MUSICAL MERCHANDISE

AND

YANKEE NOTIONS,

ACER CITY, OREGON.

ALBERT N. VARNEY,

Dealer in

DRY GOODS, CLOTHING,

Hats and Caps,

Boots and Shoes, Provisions, Groceries, Stationery, Etc.

Rockville, Oregon.

CUTTING PACKING CO. Canned Fruits, Meats, etc. 17 to 41 Main St., S. F.

WHOS YOUR TAILOR? Try Buckle & Son, 195 Main St., opposite Walker House, Salt Lake City, Utah.

TRY MURRAY'S LUNG AND LIVER BALSAM.

Methodist Book Depository, { Branch of New York Book Concerns. "A. T. Cases", "Styligrane" Pen, "Stylograph", "Electrograph." } Pages 300 & 301.

Arizona.

1091

L. ZECKENDORF & CO.,

Main Street, Tucson, Arizona Territory.

Wholesale and Retail Dealers in

GENERAL MERCHANDISE,

Groceries, Dry Goods,

Wines, Liquors, Tobacco.

WAGONS, AGRICULTURAL IMPLEMENTS

— AND —

MINERS' SUPPLIES.

BUCKALEW & OCHOA,

Casa Grande and Florence, Arizona Territory.

Wholesale and Retail Dealers in

GENERAL MERCHANDISE,

Wines, Liquors and Miners' Supplies.

Freighting and Forwarding

BY OUR OWN TEAMS AND TRAINS.

Handling of Heavy Mining Machinery

A SPECIALTY.

H. PALMER & CO., Pure Sherry Wine, 302 Davis St., S. F.

GRAY'S PIANOS—Square and Upright.

(Under my own name, I offer for sale, for cash or installments, these reliable, moderate priced instruments, fully warranted. M. Gray, 117 Post St.

Methodist Book Depository, { Branch of New York Book Concern, "A. T. Cross" } "Styligraph" Pen, "Styligraph," "Electrograph," Pages 300 & 301.

WHOS YOUR TAILOR? Try Buckle & Son, 195 Main St., opposite Walker House, Salt Lake City, Utah.



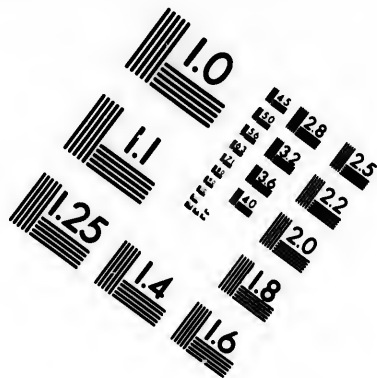
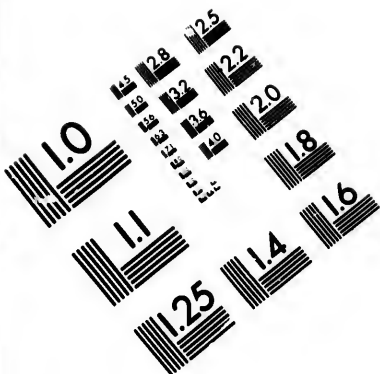

**IMAGE EVALUATION
TEST TARGET (MT-3)**

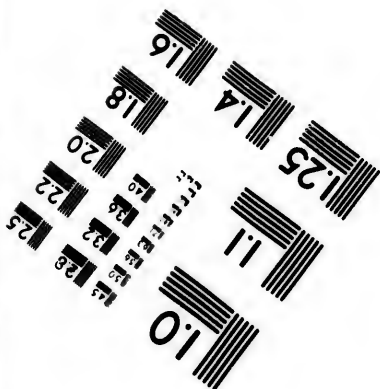
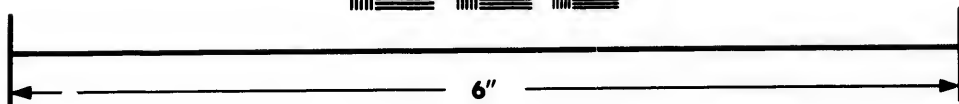
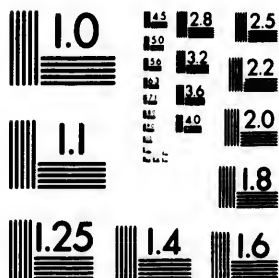

**Photographic
Sciences
Corporation**

25 WEST MAIN STREET
WEBSTER, N.Y. 14590
(716) 872-4503

4.5 2.8
4.0 2.5
3.6 2.2
3.2 2.0
2.8 1.8

10
5

W. W. MONTAGUE & CO., Stoves and Ranges, 500 different sizes, styles and patterns, 110, 112, 114, 116 and 118 Battery St., N. F.

1092

Denver, Colorado.

THE

Windsor House

A. H. ESTES, Proprietor.

Curtis Street, bet. 15th and 16th

DENVER, COLORADO.

An Elegant Four-Story Brick Building.

FIRST-CLASS IN EVERY RESPECT.

WELL KEPT.

CENTRALLY LOCATED.

The Rooms Large and Airy & Newly Furnished.

The proprietor, Mr. Estes, knows well how to keep a Hotel, and his patrons will find nothing lacking as to

Comfort and Attention.

H. WACHHORST, Agent for Am. Watches, 315 J Street, Sac.

CUTTING PACKING CO. Canned salmon, Vegetables, 17 to 41 Main St., S. F.

COUNTRY DEALERS can be supplied by F. Bickel, Wholesale Confectioner, 84 1st St., Portland, Oregon.

W. A. & C. S. HOUGHTON carry Largest Stock of Wholesale Stationery.

THE

Salt Lake Herald

DAILY, SEMI-WEEKLY AND WEEKLY.

The Herald Printing and Publishing Co., Proprietors.

Salt Lake City, Utah.

An Independent Journal.

It is Extensively Circulated in Utah and the Adjoining Territories.

SUBSCRIPTION RATES:

DAILY, per Annum.....	\$10 50
SEMI-WEEKLY, per Annum.....	\$3 50
WEEKLY, per Annum.....	\$2 00

THE HERALD,

DAILY, SEMI-WEEKLY & WEEKLY,

Has the Largest Circulation among all classes of the community

OF ANY NEWSPAPER PUBLISHED IN UTAH,

And its value as an advertising medium is not surpassed. The Rates of Advertising, which are as low as those of any newspaper of like circulation, can be obtained by addressing the proprietors.

OLD PORT WINE, H. PALMER & CO., 302 Davis St., S. F.

KRANICH & BACH PIANOS—SQUARE AND UPRIGHT—Equal to any make. (Steinway & Sons excepted). Illustrated Catalogue and Terms on application to H. GRAY, Steinway Hall, 117 Post St., N. F.

W. A. & C. S. HOUGHTON carry Largest Stock of Wholesale Stationery in the State, 615 J St., Sacramento.

COUNTRY DEALERS can be supplied by F. Bickel, Wholesale Confectioner, 84 1st St., Portland, Oregon.

and
S. F.



6th

ding.

D.

nished.

Hotel, and

A.

et, Sac.

CUTTING PACKING CO. Canned Fruits, Meats, etc. 17 to 41 Main St., S. F.

1094

Boise City, Idaho.

Central Hotel,

Corner Seventh and Idaho Streets,

BOISE CITY, IDAHO TERRITORY.

THIS HOTEL IS BEING RE-FITTED WITH

NEW FURNITURE,

—AND—

Thoroughly Renovated Through the Entire Building.

—AND IS NOW—

OPEN FOR THE RECEPTION OF GUESTS.

It is our aim to furnish our patrons with

GOOD ROOMS AND BEDS,

AND HAVE THE

Table Supplied with the Best the Market Affords.

We ask a liberal share of patronage of the generous public,

AND GUARANTEE SATISFACTION.

J. H. BUSH, Proprietor.

WHO'S YOUR TAILOR? Try Buckie & Son, 195 Main St., opposite Walker House, Salt Lake City, Utah.

TRY MURRAY'S MAGIC OIL L. Blumauer & Co., Portland, Ore.
Gen. have it.

THE LARGEST MANUFACTURERS
— OF —
Sheet-Iron Roofing
IN THE UNITED STATES.

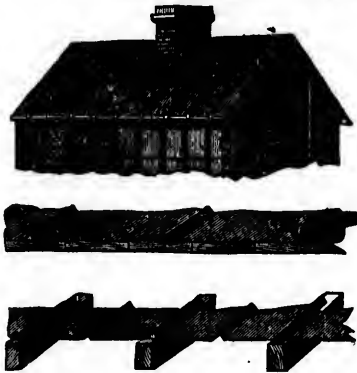

CAN GIVE
BEST OF REFERENCES
In every State and Territory.

**PORTER
IRON ROOFING CO**
101, 103 & 105 West Front St.,
CINCINNATI.

All kinds *CORRUGATED IRON* furnished.
Send for Illustrated Circulars.

Mendocino and Westport Stage Line.

LEN BARNARD, Proprietor.

MENDOCINO CITY, CALIFORNIA.



Stages connect daily with Ukiah, carrying the United States Mail and Wells, Fargo and Co's Express.

GOOD COACHES AND FINE STOCK USED,

And no pains spared to make travelers as comfortable as possible.

H. PALMER & CO., Native Wines. 302 Davis Street, S. F.

Methodist Book Depository, { Branch of New York Book Concern, "A. T. Cross's" }
{ "Stylotype" } { "Stylotype" } { "Stylotype" } { "Stylotype" } { "Stylotype" } { "Stylotype" } { "Stylotype" } { "Stylotype" } { "Stylotype" } { "Stylotype" }
Pages 300 & 301.

WHO'S YOUR TAILOR? Try Buckle & Son, 195 Main St., opposite Walker House, Salt Lake City, Utah.

SECOND-HAND PIANOS. On hire per month. Inlaid. Good serviceable Instru- M. Gray, 117 Post Street, S. F.
Month. GRANDS, SQUARES and UPRIGHTS.

ers, 110,
t., S. F.

RY.

Building.

ests.

S,

Affords.

ublic,

oprietor.

land, Ore-
n. have it.

W. W. MONTAGUE & CO., Sheet Iron, all Sizes and Numbers, 110,
112, 114, 116, and 118 Battery St., S. F.

1096

Council Bluffs and Chicago.

ARCTIC SODA AT THAXTER'S DRUG STORE, CARSON CITY, NEVADA.

COUNTRY DEALERS can be supplied by F. Bickel, Wholesale Confectioner, 84 1st St., Portland, Oregon.

The GREAT BURLINGTON ROUTE

Best Constructed and Most Completely Equipped Railway in America.

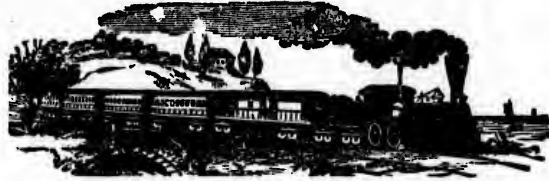

OFFERS TO THE TRAVELER BETWEEN

COUNCIL BLUFFS AND CHICAGO

every inducement that can be given to any people, in the way of **Speed, Comfort and Safety**, three very important items to be taken into consideration when deciding upon a route. To the old and experienced Traveler via the **Overland Route**, it is not necessary to state that the **BURLINGTON** has carried a large percentage of the passengers between the

PACIFIC SLOPE AND THE EAST,

and that it still maintains its reputation in this respect is not to be questioned.

THE DINING CARS

so long and favorably known on this Line, are still kept up to a high standard, and it is the endeavor of the managers to make them in every respect meet the wants of the Traveling Community, who may favor them with patronage.

The Famous Pullman Palace Sleeping and 16-wheel Dining Cars

are the best that have been made by this celebrated Company, and are ever kept in superb order as regards tidiness and cleanliness. Wants of passengers are provided for by attentive Conductors and Porters, whose sole duty it is to look after those placed under their charge.

THE DAY COACHES

of this Line are in every way comfortable, fully meeting the wishes of those who do not indulge in the comforts of Sleeping Cars.

SECOND-CLASS AND EMIGRANT

Passengers are carried between **Council Bluffs and Chicago** on same trains and in same time as First-Class Passengers. The accommodations furnished these passengers are good Coaches nicely cushioned, well warmed in winter and well ventilated in summer. First-Class Passengers only are allowed privilege of Sleeping Cars. **One Hour better time than by any other Line from Omaha.**

TICKETS WILL BE FOUND AT ALL OFFICES OF THE

CENTRAL PACIFIC

— AND —

UNION PACIFIC,

VIA THIS

Pullman Sleeping and Palace Dining Car Route,

AND AT

No. 2 New Montgomery Street, under Palace Hotel, San Francisco.

H. P. STANWOOD,

T. D. MCKAY,

General Agent, SAN FRANCISCO.

Passenger Agent, SAN FRANCISCO.

H. WACHHORST calls attention to his Genuine Sterling Silverware, 315 J St.

CHAS. AHLBORN.

GEO. BOECKMANN.



321 and 323 Dupont Street, bet. Sutter and Bush,

SAN FRANCISCO, CAL.

AHLBORN & BOECKMAN, PROPRIETORS.

THIS HOUSE

Has lately been erected with an eye to convenience and beauty. Is furnished throughout in grand style, having the

MODERN IMPROVEMENTS

OF A FIRST-CLASS HOTEL,

OFFERS GREAT INDUCEMENTS TO THE TRAVELING PUBLIC,

Being near the business center and convenient

TO PLACES OF ENTERTAINMENT.

BOARD CAN BE HAD BY THE

DAY, WEEK OR MONTH

ON MOST REASONABLE TERMS.

The Sutter Street Cars will bring you within half a block of the House.

REMEMBER THE PLACE,

Nos. 321 and 323 Dupont Street, bet. Sutter and Bush.

AHLBORN & BOECKMANN, Prop'rs.

H. PALMER & CO., Pure Sherry Wine, 302 Davis St., S. F.

W. A. & C. S. HOUGHTON, the leading Wholesale Booksellers of California, 615 J Street, Sacramento.

ERNST GABLER'S Square and Upright. These favorably known Instruments for sale at M. Gray, 117 Post St. reasonable rates and terms.

born, 110, St., S. F.

ROUTE America.

GO

omfort and g upon a route. esary to state .ween the

ST,

nd it is the en-veling Commu-

ning Cars

in superb orde' ntive Conductors

do not indulge in

ains and in same are good Coaches .Class Passengers than by any

THE

FIC

C,

ar Route,

Francisco.

Y,

N FRANCISCO.

315 J St.

COUNTRY DEALERS can be supplied by F. Bickel, Wholesale Confectioner, 84 1st St., Portland, Oregon.

W. W. MONTAGUE & CO., Steves and Ranges, 500 different sizes, styles and patterns, 110, 112, 114, 116 and 118 Battery St., S. F.

1098

San Francisco.

California Boulevard,

Corner of California Street and Central Avenue,

At Terminus California Street Railroad.

G. ROTTANZI, G. BUZZINI, - - - Proprietors.

The Boulevard House is new, having just been built, and everything about it is neat and comfortable. Several Sitting Rooms have been fitted up for the accommodation of ladies; also, a handsome Billiard Room for the use of gentlemen.

The Finest Brands of LIQUORS AND CIGARS always on hand.
A Good Lunch always ready and every attention paid to the wants of our patrons.

California Demokrat,

ESTABLISHED, 1852.

Only German Morning Newspaper.

The CALIFORNIA DEMOKRAT has a larger circulation than all other daily and weekly German papers on this coast combined.

With Sunday Edition CALIFORNIA CHRONIK and Weekly Edition CALIFORNIA STAATS-ZEITUNG.

California Freie Presse

The only German Newspaper Endorsed by the Workingmen's Party.

515 CALIFORNIA STREET, - - SAN FRANCISCO.

Published Every Saturday.

Subscription Price.....\$2 50 per Year.

BRANDT & MILLER, Publishers.

CUTTING PACKING CO. Canned Fruits, Meats, etc. 17 to 41 Main St., & F.

WHO'S YOUR TAILOR? Try Buckle & Son, 195 Main St., opposite Walker House, Salt Lake City, Utah.

TRY MURRAY'S MAGIC OIL L. Blumauer & Co., Portland, Ore. gen. have it.

The California Independent

IS THE

Boldest, Freest Outspoken Journal on this Coast.

Conducted upon a basis of high moral character, it seeks to elevate the lowly, right the wrong and correct the errors and abuses of the evil-disposed, in all the walks of life. It strives to **ELEVATE LABOR** and adjust its relation properly with its foster brother **CAPITAL**, believing that the two are not, and of right ought not to be antagonistic.

The California Independent is purely an American Journal and will strive to maintain the glorious principles of the Republic unimpaired, chief among which is the **FREE SCHOOL SYSTEM**, asking no quarters from its enemies, and giving none. It is uncompromisingly in favor of a thorough and radical reconstruction of our **NATURALIZATION LAWS**; believing that this country is no longer an asylum for the paupers, criminals and infirm and impure generally of the whole world.

All who believe in these Principles are respectfully solicited to give it their support. Subscription \$3.00 a year.

Office, 526 Montgomery St., San Francisco, Cal.

BURNHAM & BOYER, Publishers.

Robert Schaezlein.

Frederick Kroger.

CALIFORNIA SILVER & PLATED WARE FACTORY

F. KROGER & CO.,

SILVERSMITHS,

Gold and Silver Platers.

DESIGNS FOR PRESENTATION SILVERWARE.

RACE AND YACHTING CUPS, MEDALS, ETC.

MADE AND EXECUTED.

Badges for A. O. U. W. in all Metals.

No. 13 Trinity Street, near Montgomery,

Between Sutter and Bush Streets.

H. PALMER & CO., Native Wines, 302 Davis Street, S. F.

SECOND-HAND PIANOS. On site per month instalments. Good serviceable instruments. M. Gray, 117 Post Street, S. F. Mentz, GRANDS, SQUARES and UPRIGHTS.

Stylograph, or Rapid Letter Copying Book, "A. T. Green" Stylographic Pen, "Micro" Stylograph, &c. Pages 200 and 201.

WHOS YOUR TAILOR? Try Buckie & Son, 195 Main St., opposite Walker House, Salt Lake City, Utah.

... styled and ...
... S. F.

... rd,
... nue,

... prieters.
... it is neat and
... station of
... on hand.
... patrons.

... cat,

... spaper.

... on than all
... mbined.

... eky Edition

... esse

... arty.

... ANCISCO.

... per Year.

... rland, Ore-
... on, have it

1100

San Francisco.

CUTTING PACKING CO. Canned Salmon, Vegetables, 17 to 41 Main St., S. F.

THE PUREST CONFECTIONERY AT WHOLESALE, AT FRED. BIGGEL'S, 84 1st St., Portland, Oregon.

CALIFORNIA GLUE WORKS,

MARTIN HOLJE, Proprietor,
MANUFACTURERS of PURE GLUE.

Factory, De Haro and Sixteenth Streets.

I warrant them to be superior in QUALITY AND STRENGTH to any Glues ever before offered in this market. A test from consumers and dealers that are using Glues, is all I ask.

All Orders should be sent to the Factory, 16th and De Haro Streets

"Mark well the hour when nature's rights demand
The skillful practice of a Dentist's hand."



A great principle to success in life, in Personal Appearance, and a Good Constitution, of which the Teeth are an Indispensable Requisite.

Have your natural teeth filled and saved if possible; ever bearing in mind "that delays are dangerous."

Substitute a well made set of Artificial Teeth, if the natural ones are missing. FIRST. For the purpose of masticating food to prepare it for digestion. SECOND. For the purpose of articulation and ornament.

Let azure eyes with coral lips unite,
And health's vermilion blend with snowy white,
Let auburn tresses float upon the gale,
And flowery garlands all their sweets exhale;
If once the lips in parting should display
The teeth *discolored*—wasting with decay—
The spell dissolves, and beauty in despair
Beholds her fond pretensions melt in air!

ETHER & CHLOROFORM ADMINISTERED.

J. L. COGSWELL,

DENTIST,

232 Sutter St., near Kearny, San Francisco.

THOMAS DAY,

122 and 124 SUTTER STREET, - - - SAN FRANCISCO, CAL.

DEALER IN

Gas Fixtures in Crystal, Gilt, Steel and Bronze,

Fine Clocks in Marble & Real or Imitation Bronze,

Fountains and Aquariums, all Size, for Lawns or Conservatory Use,
Garden Ornaments, Vases, etc., Cabinet and Enamelled Wash Stands,

ENAMELED BATH TUBS,

(Something New.)

GARDEN HOSE AND LAWN SPRINKLERS,

And all the Latest Improvements in

Bath and Basin Cocks, Copper Boilers, and all Plumbers' Supplies.

H. WACHHORST, importer of Fine Watches, Jewelry, Diamonds. 315 J St., Sac.

10, 11A
t. S. F.

KS,
LUE.

ENGTH
t from
ask.
ro Streets
d

s in life, in
ood Consti-
e an Indis-

a mind "that
are missing.
on. SECOND.

1880

ERED.

isco.

ISCO, CAL.

Bronze,

ONZE,

evatory Use,
h Stands,

ERS,

Supplies.

J St., Sac.

THE PUREST CONFECTIONERY AT WHOLESALE, AT FRED. BICKEL'S, 84 1st St., Portland, Oregon.

BUSINESS PENMANSHIP Practically taught at PACIFIC BUSI-
NESS COLLEGE, 200 Post St., S. F.

San Francisco.

1101

H. S. CROCKER & CO., PRINTERS

— AND —

STATIONERS

208 AND 210 J ST., SACRAMENTO,

401 and 403 Sanson St., San Francisco.

Facilities for Work of all Classes Second to None.

A Full Line of Stationery Direct from Manufacturers,

— INCLUDING —

ARNOLD'S INKS,

FAIRCHILD'S GOLD PENS,

FABER'S PENCILS,

and GILLOTT'S PENS.

W. A. & C. S. HOUGHTON, the leading Wholesale Booksellers of California, 615 J Street, Sacramento.

GRAY'S MUSIC STORE. The Largest Stock of American and Foreign Music, Musical Merchandise on the Coast. Send for Catalogue. Patronage of Teachers and the Trade solicited. M. GRAY, 117 Post St., S. F.

PURE PORT WINE, for Medicinal Purposes, 302 Davis St., S. F.

CUTTING PACKING CO. Canned Fruits, Meats, etc. 17 to 41 Main St., S. F.

W. W. MONTAGUE & CO., *Stoves and Ranges, 500 different sizes, styles and patterns, 110, 112, 114, 116 and 118 Battery St., S. F.*

1102

San Francisco.

The "Davis Sewing Machine"

Is Durable, Light Running and Simple.

THE VERTICAL FEED

(Used only on this machine) has many advantages over the old style underfeed (used on all other machines) and is

ESPECIALLY ADAPTED FOR

All varieties of Family Sewing (without basting). Tail-

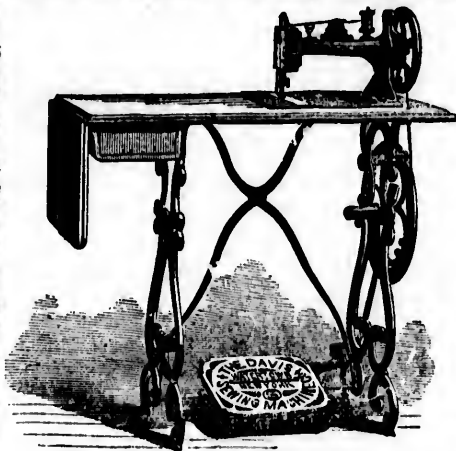

oring and Dressmaking (without basting). Manufacturing Clothing, Overalls, Hunting Suits, Flannels, (heavy and light). Manufacturing Shoes and Slippers, Glove Making, Embroidering, Designs for Cushions, etc. Sewing Carpets, Ducking, Etc. Binding Tents and Awnings (without basting), Upholstery work, etc.

It is being used in our principal Factories and by our best Families. **Distributing Office for the Pacific States and Territories, Mexico, the Sandwich Islands and British Columbia. 130 Post St. San Francisco.**

MARK SHELDON, General Agent.

House Established, 1827.

Only Gold Medal for Pencils, Paris, 1878.

THE DIXON CRUCIBLE CO.

Railroad Avenue, Monmouth and Wayne Streets,
JERSEY CITY, N. J.

PENCILS, CRUCIBLES, STOVE POLISH.

Graphite, Plumbago, Black Lead,

PREPARED FOR EVERY KNOWN USE.

Office, Cor. Railroad Avenue and Monmouth Street, Jersey City.

Cedar Mills at Tampa, Fla. Graphite Mines and Mills, at Ticonderoga, N. Y.

ORRESTES CLEVELAND, President. JOHN A. WALKER, Secretary, WM. A. BROWN, Treasurer.

FOYE BROS., Managers, 507 California Street, S. F.

TRY MURRAY'S MAGIC OIL L. Blumauer & Co., Portland, Oregon, have it.

PUNCTUALITY, Fashion, Economy. Buckle & Son, Tailors and Woollen Drapers, opp. Walker House, Salt Lake City.

San Francisco.

1103

HENRY DOYLE & CO.,
Commission Merchants

511 Market Street, San Francisco.

Sole Agents for the Pacific Coast for

BARBOUR'S IRISH FLAX THREADS,
BARBOUR'S & PASSAIC FLAX MILLS BAG TWINES.
CLARK'S O. N. T. SPOOL COTTON,
MILWARD'S HELIX NEEDLES.

Field's Shoe and Upholsterer's Nails and Tacks.

Netting, Seines, Cotton Rope, Seine Twines, Fishing Tackle and
 Ball Twines of every description.

GEORGE N. COSLING,
Manufacturers' Agent & Commission Broker.

Office and Sample Rooms, 320 Sanson Street, Rooms 53 and 54.
 Storehouse, 416 and 418 Sacramento Street,

SAN FRANCISCO, CAL.

Representing the following well-known and Leading Eastern Houses.

Full Stock on hand of the below mentioned Wares.

J. ANDRADE & CO., New York, N. Y., Manufacturers of Feather Dusters.	W. A. HOYT & CO., Boston, Mass., Manufacturers of the justly celebrated Hoyt's New Floral Cologne.
LOUIS A. SALOMON, New York, N. Y., Manufacturer and Dealer in Colors and Dye Stuffs.	WITTEMANN BROS., New York, N. Y., dealers in Brewers' and Wine Growers' Materials.
HELLER & MERZ, New York, N. Y., Manufacturers of Ball Blues and Ultra- marines.	RESTOREFF, BETTMANN & CO., New York, N. Y., Manufacturers of the Sara- toga and Waterproof Leather Dressings.
GIRARD WRENCH CO., Girard, Penn., Manufacturers Standard and Agricultural Wrenches.	TENEXINE CO., Boston, Mass.— Tonexine, a Liquid Glue, Mucilage and Cement. Can be used for any of these purposes. Never fails.
HERMAN BEHR & CO., New York, N. Y., Manufacturers of Sand and Emery Papers.	HOBART B. IVES, New Haven, Conn., Ives Patent Simple Mortise Door Bolts.

Please Send for Catalogues, Price Lists, etc.

H. PALMER & CO., Frontignan Wine, 302 Davis St., S. F.

SECOND-HAND PIANOS. On 30 per month instalments. Good serviceable Instru-
 ments. GRANDS, SQUARES and UPRIGHTS. **M. Gray, 117 Post Street, S. F.**

"A. T. Cross' Stylographic" Fountain Pen. { Stylograph, } Pages 300 & 301.
 { Electrograph, } &c.

PUNCTUALITY, Fastness, Buckle & Son, Tailors and Woolen Drapers, opp. Walker House, Salt Lake City.

styles and
 S. F.

ne "

Clothing, Overalls, Hunting Suits, Fiances, (a...)
 Manufacturing Shoes and Slippers, Glove Making, Embroider-
 ing, Designs for Cushions, etc.
 Sewing Carpets, Ducking, Etc. Binding Tents and Aw-
 ings (without heading), Upholstery work, etc.

es, Mexico,
 n Francisco.
Agent.

CO.

Streets,

SH.

Lead,

ersey City.

nderoga, N. Y.

N, Treasurer.

S. F.

Portland, Ore.
 ren. have it

1104

San Francisco.

CUTTING PACKING CO. Canned Salmon, Vegetables, 17 to 41 Main St., S. F.

J. S. HAYES & CO.,

Carriage and Wagon Makers

And General Blacksmiths,

116 Washington Street,

Between Davis and Drumm, San Francisco.



Light and Heavy Wagons constantly on hand. Repairing done in the very best manner at the lowest city prices. Also, Painting and Trimming.

Also, Horseshoeing.

HASSMER'S

LUNG & COUGH SYRUP,

FOR ALL DISEASES OF THE

Throat and Lungs, Catarrh, Fevers, Etc.

IT WILL CURE CONSUMPTION.

Has been subjected to a thorough analysis by skillful chemists in both America and Europe, and pronounced free from injurious or poisonous matter. Its effect upon the system is entirely harmless.

DIRECTIONS FOR USE.

Take a wine-glassful three times a day, before meals. As all wine-glasses are not of a uniform size, it will be better to say one-fourth of a pint, divided into three doses, to be taken daily. As this syrup is a valuable tonic, containing no hurtful drugs, the patient may increase the number of doses per day at will.

Numerous certificates of cures can be seen upon application to

VALENTINE HASSMER,

933 Washington Street, S. E. Corner Powell, San Francisco.

P. O. Box, No. 1886.

MOODY & FARISH, WOOL

Commission Merchants

No. 210 Davis Street,

SAN FRANCISCO.

Wool Bags, Hop Cloth, Twine, Sheep Shears, Sheep-Washes and Tobacco for Sale. Cash Advances made on Consignments.

H. WACHHORST, importer of Fine Watches, Jewelry, Diamonds. 315 J St., Sac.

American, German and French Confectionery at Wholesale, by Fred. Eckel, 24 1st St., Portland, Oregon.

A. L. BANCROFT & COMPANY.

Publishers, Manufacturers, Importers and Wholesale and Retail Dealers in

BOOKS, STATIONERY, PIANOS, MUSIC, ETC.

ALSO,

Printers, Lithographers, Engravers and Binders.

The most complete business of its kind in the country. It is thoroughly systematized and divided into departments—each being in charge of a competent Manager—as mentioned below.

Wholesale Department. Headquarters located on the first floor. All business connected with the wholesale and jobbing trade is referred to it. The immense stock of Stationery in all its branches, occupying portions of three floors, is under its management.

Retail and Library Department. On the first floor. Whatever is for sale in this entire establishment can be purchased at retail in this department. The miscellaneous, scientific, medical and theological books are specially under its supervision. All are thoroughly classified, there being nearly two hundred divisions and subdivisions, embracing every prominent subject of reference.

Law Department. On the first floor. It embraces the law books—over one hundred volumes; and the legal blanks—over 1500—published by the firm; and a very large and complete stock of textbooks and reports imported from the East and Great Britain.

Educational Department. On the first floor. It includes such school books and school stationery as are published and manufactured by the firm, and an immense stock of school books, school apparatus and school furniture imported from the East. The main stock is stored in deep alcoves extending along nearly one entire side of the basement.

Bank and Official Department. Printing, Lithographing, Engraving and Blank Book Manufacturing, especially for Banks and Public Officers. Also, the best qualities of Stationery for their use always in stock in quantities.

Music Department. Embraces several lines of pianos, square and upright, and a large variety of cabinet organs and melodeons. Also a fine stock of sheet music and music books. Latest music periodicals kept on file for free reference.

Subscription Department. On the second floor. The firm has the agency for the best and most popular subscription books, maps and pictures published in the East and has a large corps of sub-agents constantly in the field in every part of the coast. Agents wanted.

Printing and Lithographing Department. This department occupies the entire third floor, and has the necessary steam presses and machinery for executing all kinds of printing, Lithographing, engraving, initial stamping, etc.

Blank Book Manufacturing Department. Occupies the entire fourth floor, 75 by 170; contains the most complete set of machinery for ruling, folding, binding and manufacturing blank books to be found on the Pacific Coast. The machinery of the printing and binding departments is propelled by an engine and boiler located under the Stevenson Street sidewalk.

Publishing Department. Bancroft's Historical Library, on the fifth floor, is the basis of important scientific and descriptive works of a local nature, and maps and books of reference relating to the Pacific Coast, to be issued by the firm from time to time.

The stock of merchandise and manufactures comprised in the above Departments is the most complete and varied of any single establishment in this line of business to be found in any country in the world. *Special lines* of goods and *special features* of the business are mentioned below.

American Decisions.

Agents for A. H. Andrews & Co., Manufacturers of the Celebrated Triumph School Furniture.

Agents for the Celebrated Knabe Pianos.

Agents for the N. Y. Silicate Book Slate Co.

Agents for the Owen Paper Co.

Agents for the Prince Organs, over 54,000 of

which are now in use.

Agents for the Type Writer.

Bank and Counting House Stationery.

Blank Book Manufacturers.

Blanks and Books for County Officials to order.

Bookbinders

Book and Job Printers.

Copper Plate Printers.

Die Sinkers.

Encyclopedia Britannica.

Engravers on Copper, Steel and Stone.

Fashionable Stationery.

General Agents for Subscription Books, Maps, etc.

Importers of Foreign Stationery.

Irving Pianos.

Initial Stamping.

Labels designed, engraved and printed in any

desired combination of colors.

Law Book Publishers.

Law Book Publishers and Importers.

Lithographers.

Law Blanks printed to order.

Lithographic Printers.

Law Stationery.

Medical Books and Periodicals.

Monogram Engraving and Stamping.

Music Books and Sheet Music.

Paper Rulers.

Pianos and Organs.

Prince Cabinet Organs.

Publishers.

Publishers of most of the Pacific Coast Law Books.

Printers.

School Apparatus and Stationery.

School Books at wholesale and retail.

Seal Cutters.

Sheet Music.

Subscription Books, Maps, etc.

Sunday School Books.

Visiting Cards engraved and printed.

Wedding Cards and Invitations.

Wholesale and Retail Booksellers and Stationers.

Writing Cards.

A. L. BANCROFT & CO.,

721 Market St., San Francisco.

W. A. & C. S. HOUGHTON carry Largest Stock of Wholesale Stationery

SAN FRANCISCO.

(ALPHABETICALLY.)

See also, List Received too Late for Regular Insertion.

Who is there in the world claiming any knowledge of its cities that has not heard of the newly-born metropolis of the Pacific Coast? Her rapid strides to commercial importance excited the wonder of every nation on the face of the globe. Thirty years ago only, the present site of this handsomely built city was a barren waste, a fact that would be doubted were it not known by thousands who are still comparatively young. From a rank of insignificance as an exporting city she has risen, within a few short years, to a position that commands admiration from impartial witnesses, and elicits expressions of envy from her sister cities. Her prospective position as the second city of the Union is well supported by the argument which a steady, uninterrupted flow of immigration offers. The Pacific Coast proper comprises more than one-third of the United States, which, with improved facilities for rapid and safe transportation, must become tributary to her leading city, and whose demands must of necessity result in her material enlargement. Factories must spring up for the manufacture of articles of use, houses more numerous than those already here must be opened to fill orders for goods of the increasing trade, and other institutions so essential to the stimulus of a great city must speedily follow. She is and always must be recognized as the *entrepot* of the coast, and the most suitable western outlet of the United States. Every convenience and comfort usually found in cities of three hundred thousand inhabitants are among her possessions. Her streets are all brilliantly illuminated with gas and electric lights, and traversed by several lines of street railway, well paved and cleanly kept and broad enough for all practical purposes. Her places of amusement are numerous and liberally patronized; her public buildings are marvels of beauty; while her private and public residences will compare with those of any city in the country. She boasts the largest hotel in the world, erected at a cost of \$8,000,000. Her parks, though small, are handsome, and her drainage is emphatically superior, her elevated situation being decidedly advantageous to this system. Although she has not escaped the depression which has been so generally felt throughout the world, yet her failures have been less in proportion than those of any other place of equal size. Her growth, of course, has not been so marked as before the "tide" set in, though the near future promises to be heavily laden with improvements. We think her destiny will reveal the glory of prosperity unparalleled, and that a few years distant she will occupy the second, if not the first place, in the list of commercial and manufacturing cities.

A

Aaron D, embroidery stamp maker, 133 Sixth
 Aaron Mrs D, dressmaker, 915 Stockton
 Aaron & Ireland, Pacific Reduction Works, 49 Merchants' Exchange bldg
 Aaron Jos, barber, 534 Third
 Aaron Simon, shirt manuf., 109 Dupont
 Aaronson Jacob, furnishing goods, 215 Sixth
 Abbiati Albino, liquors, 1108 Stockton
 Abbot Mrs A, dressmaker, 1551 Market
 Abbott Chas H, wool dealer, cor Fifth and Bluxome
 Abbott Mrs M E, groceries, 51 Louisa

Abbott Mrs N A, dressmaker, 32 Fourth
 Abbott Osborn, stock broker, 316 Cal
 Abbott Paving Works, 22 Montgomery
 Abbott Wm, boarding, 32 Fourth
 Abelino & Calles, cigars, 323 Mont ave
 Abell A G, prest Masonic Hall Assn and Grand secy G L F & A M, NW cor Montgomery and Post
 Abels S E, atty at law, 623 Montgomery
 "Abend Post," San Francisco Abend Post Publishing Co, 535 California
 Abendroth F, tailor, 2515 Mission
ABENHEIMER JULIUS, commission merchant and importer calf skins, 20 Sansom
 Abraham A, clothing, 400 Pacific

70

H. PALMER & CO., Port Wine \$2.50 per gal.. 303 Davis Street, San Francisco.

W. A. & C. S. HOUGHTON carry Largest Stock of Wholesale Stationery in the State, 615 J St., Sacramento.

STEINWAY & SONS' PIANOS—Grand, Square, Upright—Sold for Cash or Installments. Illustrated Catalogue. M. Gray, Genl Agent for Pacific Coast, 117 Post St., S. F.

NY.
 ETC.
 PRS.
 and divided below.
 iveness connected ionery in all its
 le in this entire fic, medical and ere being nearly
 .
 ured volumes: ete stock of text-
 ooks and school of school books, stored in deep
 and Blank Book ationery for their
 and a large variety es. Latest music
 y for the best and large corps of sub-
 s the entire third of printing, Litho-
 h floor, 75 by 170: anufacturing blank ing departments is
 or, is the basis of reference relating
 ments is the most ed in any country ed below.
 orts.
 .
 tamping.
 ce Coast Law Books.
 erry.
 retail.
 rinted.
 ns.
 ers and Stationers.
 a Francisco.

CUTTING PACKING CO. Canned Salmon, Vegetables, 17 to 41 Main St., S. F.

<p>Abraham A & Bro, barbers, 6 Turk Abraham N, liquors, 521 East Abraham P & Son, dry goods, 44 Sixth Abrahams Felix, butcher, 1402 Stockton Abrahams Jno, furniture, 1015 Folsom Abrahams Jos, clothing, 108 Jackson Abrahams Louis, clothing, 4 Clay Abrahams & Spiro, watches, jewelry and pawn brokers, 13 Kearny Abrahamson Bacon, druggists, SW cor Dupont and Sutter Abrahamson Nels, coffee stand, 521 East Abrahamson P, stoves and tinware, 939 Market Abrahamson Solomon, 78 Steuart Abramovich Bros, fruits, etc, 1501 Polk Abramovich & Serovich, fruiterers, 1706 Polk Abrams A J, barber, 1305 Leavenworth Abrams & Carroll, wholesale druggists, 3 and 5 Front Abrams H & Co, fruits and vegetables, 238 Fourth Abrams I, clothing, 431 and 433 Pacific Abrams Isaac, clothing, 48 Third Abrams Saml, ins and real estate, 140 Montgomery Abramson & Bacon, druggists, 717 Clay Academy Building, 330 Pine Academy of Natural Sciences, cor California and Dupont Academy of Notre Dame, e s Dolores nr Sixteenth Acheson Robt, grain broker, 122 Clay Acker F V, builder, 1207 Polk Ackerman Bros, importers crockery and fancy goods, 123 Kearny Ackerman Chas L, attorney at law, 426 California Aekeson Chas H, contractor and builder, 215 Kearny Ackerson G T, stock broker, 314 Mont Acme Mining Co, room 80, 309 Mont Acton R, harness, saddles, 2760 Mission Adam & Kibbe, liquors, junction of Market and Geary Adams A C, atty at law, 628 Mont Adams A F, int rev and Custom House broker, 417 Washington Adams A J, mining, 330 Pine Adams Amos, secy Grangers' Business Association, 106 Davis ADAMS A P, manufacturer compressed coffee, NE cor Mission and Fre Adams Bros, mining office, 330 Pine Adams & Butler, hay and grain 44 Clay Adams C, cutler and locksmith, 508 Commercial ADAMS & CARTER, mining and mechanical engineers, 109 California Adams Conrad, liquors, 7 Washington ADAMS O W, secy of The General Land Agency of Cal, 408 California</p>	<p>Adams Christ, cutler, gun and locksmith, 508 Commercial Adams Edson, real estate, 91 Montgomery block Adams Fred, atty at law, 405 Kearny Adams Grove, mining secy, 25 Merchant's Exchange building Adams Jacob, Broadway Brewery, 637 Broadway Adams J B, artist, 12 Ellis Adams Joel, varieties, 725 Brannan Adams Jno Q, atty at law, 604 Clay Adams, McNeill & Co, wholesale grocers, Sacramento, office 405 Front Adams Saml, homœopathic pharmacy, 316 Post Adams & Taylor, warehouse, Berry bet Third and Fourth Adams W J, propr Puget Sound Lumber Co, pier 17 Steuart Adeock Mrs E, milliner, 221 Post Addenda Geld & Silver Mining Co, 238 Montgomery, T H Dixon secy Addler A, bakery, 1026 Larkin Adelphi Theatre, Ned Buckley propr, 607 California ADELSDORFER ERNST & CO, teas, coffees, spices and yeast powders, 406 and 408 Sansom Adler Mrs Bertha, bakery, 1026 Larkin Adler David, butcher, Hayes Valley Market Adler David, crockery and tinware, 1009 Stockton Adler M, butcher, 302 Beale Adler Moses, clothing, 934 Dupont Adrian F, butcher, 24 Bryant Aerini Geo, Swiss Benevolent Association, 109 Montgomery Aetna Insurance Co, 311 California AETNA IRON WORKS, Pendergast, Smith & Co, 217 to 221 Fremont Aetna Life Insurance Co of Hartford, 504 Kearny Aetna Mining Co, A F McGrew secy, 420 Montgomery Afeld J, musical instruments, stationery, etc, 805 Larkin Agricultural Fire Insurance Co of Watertown, Hutchinson & Manu agts, 322 and 324 California Ahern Mrs Catherine, bakery, 316 Fol Ahern & Co, com merchant, 208 Wash Ahern Mrs Ellen, bakery, 1820 Ellis Ahern F E, tailor, 2021 Mission Ahern Jno, wood and coal, 1113 Bryant Ahern J M, liquors, Ash ave and Leukia Aherne M J, stock dealer, 331 Montgy Ahlbach Jacob, plumber and gasfitter, 231 Fourth AHLBORN & BOECKMANN, proprietors Ahlborn House, 321 and 323 Dupont bet Sutter and Bush</p>
--	---

WHOS YOUR TAILORT TRY Buckle & Son, 195 Main St., opposite Walker House, Sait Lake City, Utah.

Methodist Book Depository, { Branch of New York Book Concern, "A. T. Cross" "Maygrace" Fein, "Stylograph" "E. T. Cross" }

SECOND-HAND PIANOS. On \$10 per month instalments. Good certificate instnrs. M. Gray, 117 Post Street, S. F.

Methodist Book Depository, { Branch of New York Book Concern. "A. T. Greco" "Stylograph" "Electrograph" "Stylograph" Pen. "Stylograph" } Pages 300 & 301.

WHOS YOUR TAILOR? TRY Buckle & Son, 195 Main St. opposite Walker House, Sait Lake City, Utah.

AHLBORN HOUSE, 321 and 323 Dupont bet Sutter and Bush Ahlborn & Boeckmann proprs
 Ahlborn W D, physician, 419 Laguna
 Ahlenfeld M D, variety store, 103 1/2 Fifth
 Ahlers & Buckmann, groceries, NW cor Polk and Austin
 Ahlers G, liquors, 229 Spear
 Ahlers J D, grocery, SW cor Valencia and Twenty-Third
 Ahlert Frederick, bakery, 2215 Post
 Ahnert August, junk, 318 Francisco
 Ahren J H, liquors, 218 Davis
 Ahrens C, watches and jewelry, 616 Washington
 Ahrens D & G, liquors, SW cor Mission and Main; g. occeries, cor Third and Everett
AHRENS H & CO, Chicago Brewery, 1420 Pine
 Ahrens & Shattuck, groceries, cor Second and Minna
 Ahumanda Joseph M, real estate, 137 Montgomery
 Aid Union, Geo Wontzel manager, 29 Kearny
AIKEN & OGLE, wood and coal, cor West Twenty-second and Valencia
AIKEN WM H, atty at law, 620 Washington
AINSWORTH D H & CO. patent fire kindler, 770 Bryant
 Aitken Chas H, master mariner's benevolent ass'n, Druids Hall
 Aitken & Co, business brokers, 331 Kearny
 Aitken W, real estate, 331 Kearny
 Ajax Gold and Silver Mining Co, (Bodie) A F Main secy, 309 California
 Alabama & Humboldt Consolidated Mining Co, 302 Montgomery
ALACRAN SILVER MINING CO.
 L L Robinson pres, 320 Sanson
 Alameda Building and Loan Ass'n, M Friedrich secy, 309 California
 Alameda Ferry, foot Market
 Alameda Land and Investment Co, Frank Coy & Co agts, 430 Mont
 Alameda Mining Co, (Nevada), Fred'k R Bunker secy, 606 Montgomery
 Alameda Real Estate Associates, Jas E Damm manager, 607 Montgomery
 Alameda and S F Express, F W Greeley propr, 3 Market
 Alameda and S F Express, A W Lind propr, 331 East
 Alexandra A, tailor, 303 Stockton
ALASKA COMMERCIAL CO, J F Miller pres, 310 Sanson
 Alaska Mining and Commercial Co, C W Crane secy, 318 Pine
 Albany Brewery, F Hagemann & Co, 71 to 75 Everett

Albaugh Edward, agt Columbus Buggy Co, 9 Merchant's Exchange
 Alberigi D, wood and coal, 315 Bdwy
ALBERS A, oyster saloon, 50, 51 and 52 California Market
 Albers Marcus, liquors, 335 Fourth
 Albertson J A, physician, 111 Powell
 Albiez Erhardt, liquors, cor Folsom and Tenth
 Albion Con Mining Co, 327 Pine
 Albion Pottery, (Antioch), W S Ray & Co agents, 12 and 14 Market
 Albrecht John, tailor, 528 Bush
 Albrecht Richard, bakery, 109 Taylor
 Albright Fred, liquors, Long Bridge
 Alcynga Jose, groceries, 524 Broadway
 Alceroth & Moller, grocers, cor Gough and Austin
 Alden Fruit Pros Co, A J Hawes secy, 220 Sanson
 Aldrich L, atty at law, 607 Washington
 Aldrich W A, capitalist, 314 California
 Alera A, physician, 10 Ellis
 Alex J F, coffee saloon, 1408 Stockton
 Alex Jos, restaurant, 1408 Stockton
 Alexander Chas, tobacco and cigars, 975 Market
 Alexander C M, stoves and tinware, 211 Fourth
 Alexander D, cigar manufr, 208 Mont
 Alexander Esther, portrait painter, 311 Sutter
 Alexander H, clothing, 772 Howard
 Alexander I E, carpenter, 7 Trinity
 Alexander Isaac, boots and shoes, 404 Pacific
 Alexander Jas, wholesale wood dealer, Berry Street Wharf
 Alexander Mining Co, A B Cooper secy, 328 Montgomery
 Alexander Orlando, mdse broker, 214 Sanson
 Alexander P, dry goods, 2762 Mission
 Alexander Mrs R, boarding house, 311 Sutter
 Alexander R S, shipwright, 15 Drumm
 Alexander S O & Co, manufr and dealer in clothing and furnishing goods, 4 Battery
 Alexander Mrs T, physician, 709 1/2 McAllister
 Alferitz Peter, grocer, 521 Mont ave
 Alhambra Mining Co, 414 California
 Alkus Emil, boots and shoes, 26 Fourth
 Allardt G F, civil engineer, 432 Montgomery
 Allari Jos, tripe, brains, tongues, 55 and 56 California Market
 Allason E C, boarding house, NW cor Fillmore and Francisco
 Alldack J, wood and coal, 333 Third
ALLDACK JOS, groceries, SW cor Bush and Devisadero

and lock.
 Montgom-
 5 Kearny
 25 Mer-
 Brewery, 637
 Brannan
 604 Clay
 Wholesale grocers,
 ont
 pharmacy,
 e. Berry bet
 Sound Lum-
 21 Post
 Mining Co, 238
 a secy
 Arkin
 Buckley propr,
YST & CO,
 yeast powders,
 v, 1026 Larkin
 Hayes Valley
 d tinware, 1009
 ale
 Dupont
 vant
 olent Associa-
 California
 S, Pendergast,
 Fremont
 of Hartford,
 McGrew secy,
 nents, station-
 arance Co of
 n & Manu agts,
 kery, 316 Fol
 nt, 208 Wash
 1820 Ellis
 Mission
 h, 1113 Bryant
 ave and La-kin
 r, 331 Montgy
 and Gasfitter,
WMANN, pro-
 e, 321 and 323
 Bush

CUTTING PACKING CO. Canned Salmon, Vegetables, 17 to 41 Main St., S. F.

Allegretti I, confectionery, 1433 Polk
ALLEMANNA FIRE INSURANCE CO of Pittsburgh, 209 Sansom
 Allan P M, physician, 1030 Mission
 Allen Chas R, coal merchant, 120 Beale
 Allen Con Mining Co, 310 Pine
ALLEN D H & CO, wholesale importers of wines and liquors, 322-324 Front
 Allen E L, secy Redwood Manuf's Ass'n, 18 Market
ALLEN E T, manufr's agent of fire arms, hardware and cutlery, 515 Mkt
 Allen Harry, barber, 860 Howard
 Allen H H, mining, 318 Pine
 Allen Hugh, nursery, 932-934 McAllister
 Allen Jas M, judge superior court No 8, 42 Montgomery
 Allen & Lewis, com merchant, Portland, Or, and 202 California st
 Allen L S, shipwright, 107 Bryant
 Allen M, liquors, 309 Pine
 Allen Mrs, bakery, 326 Sixteenth
 Allen W H, atty at law, 628 Montgy
 Allen W H, mining secy, 306 Pine
 Allen W H, collector, 85 Mont Block
ALLEN WM R & CO, gas fixtures, plumbers, 761 Market
 Allen & Young, stevedores, Battery near Union
 Allenberg Chas, mining secy, 521 Market
 Alleon Frank, oyster saloon, 87 and 88 Center Market
 Allis Rev Jno M, pastor Presbyterian Church (Larkin St), Abbotsford House
 Allman Mrs H, fruits, etc, 923½ Folsom
 Allsop J P C, cigars, 521½ Valencia
 Allwood Henry, wood carver, Bryant bet Fifth and Sixth
 Allyne & White, Pacific Oil Works, 112-114 Front
 Almaden Quicksilver Mining Co, 214 Sansom
ALMON D & CO, dealers in second-hand cases and cans, coopers, 38 Coml Alms House, county and city, Ocean House Road
 Alpers Chas, business agent, 700 Mission
 Alpers Chas W, bandmaster, 1623 Pow
 Alpha Con Mining Co, 309 Montgomery
 Alpine Gold and Silver Mining Co, 328 Montgomery
 Alsen J, boots and shoes, 521 Hyde
ALSOP JOHN S, umbrella maker, 341 Bush
 Alt Chris, bootmaker, 608 Vallejo
"ALTA CALIFORNIA," Fred'k MacCrellish & Co pubs, 529 California
 Alta Silver Mining Co, 302 Montgomery
 Alta Soap Co, Wm A Engwer & Samuel Weintraub proprs, Oregon bet Front and Davis
 Altar Gold and Silver Mining Co, 32 Merchant's Exchange

Altemus Jno, bakery, cor Twenty-sixth and Columbia
 Altendorf J, saw filer, 32 Front
 Alterdorf Julius, polisher and gilder, 32 Fremont
 Alteritz P, groceries, 521 Mont ave
 Althof & Bahls, bookbinders, 329 San Althof Bros, restaurant, 626 Market
 Althof Theo, oyster saloon, 626 Market
 Altmayer Abram, merchant, 29 Battery
 Althouse Wind Mill Co, 13 Front
 Altoona Quicksilver Mining Co, Chas Allenberg secy, 521 Market
 Altschul, Sells & Co, crockery and glassware, 119 Battery
 Altshuler L, clothing, 243 Sixteenth
 Altshuler Mrs L, millinery, 237 Sixteenth
 Altura Mining Co, 309 Montgomery
 Alvarez Eusebio, bakery, 13 Pinckney
 Alvord Mrs Mary, bakery, 759½ Howard
 Alves D, coal oil and lamps, 1244 Mkt
ALWOOD W, Prest Pacific Rolling Mill Co, 16 First, and prest Bank of California, 404 California, postoffice box 2032
 Amador Mining Co, 318 Pine
 Amark Fred, cigars and tobacco, 518 Battery
 Amazon Consolidated Mining Co, John Crockett secy, 203 Bush
 Amazon Distilling Co, 123 California
AMAZON INSURANCE CO, A D Smith agent, 310 California
 Ambrose & Horan, poultry and game, 28 and 29 Centre Market
 Amelung Julius C, wine and liquor broker, 65 Merchants Exchange bldg
 American Button Hole Sewing Machines, 1216 Market
 American Central Fire Insurance Co, 319 California
 American District Telegraph Co, 222 Sansom
 "American Druids Journal," Daniel Brown pub, 606 Montgomery
 American Exchange Hotel, Thos Bryan propr, 319 Sansom
 American Fire Insurance Co, Jonathan Hunt, Son & Co, 313 California
 American Flag Mill and Mining Co, 310 Pine
 American Flat Mining Co, 331 Mont
 American Grape Sugar Co, W J Currier agt, 205 Front
 American Home Missionary Society, J H Warren supt, 7 Montgomery ave
 American Mining Co, (Nevada), M E Sperlberg secy, 309 California
 American Mining and Dredging Co, E Moreau secy, 220 Sansom
 American Pipe Co, Calvert Meade manager, 324 Pine

American, German and French Confectionery at Wholesale, by Fred. Bickel, 84 1st St., Portland, Oregon.

W. A. & C. S. HOUGHTON, the leading Wholesale Booksellers of California, 615 J Street, Sacramento.

styles and
St. S. F.

BUSINESS PENMANSHIP

Practically taught at PACIFIC BUSINESS COLLEGE, 320 First St., S. F.

San Francisco.

1109

ALPHABETICALLY.

American Russian Commercial Co, ice, 718 Battery
AMERICAN SALT CO, importers and manufs of salt, 217 Front, 27-31 Main
 American Sampson, physician, 1506 Howard
 American Saw Co, W J Tucker manager, 20 Spear
AMERICAN SUGAR REFINING CO, C Adolph Low secy, 208 Cal
 American Sunday School Union, 757 Market
AMERICAN TACK CO, Richards & Snow agts, 408 Market
AMERICAN TRACT SOCIETY, F E Shearer secy, 757 Market
 Amerlung J C, merchandise broker, 65 Merchants Exchange
 Ames Fisher, attorney at law, 607 Kear
 Ames P W, secy Sntro Tunnel Co, 320 California
 Ames Robert C, mining engineer, 203 Bush
 Ames Samuel A, capitalist, 320 California
 Amette John, barber, 32 Hayes
 Ammerup G A, paints, oils, varnish and glass, 1220 Market
 Amos John, millwright, 211 Mission
AMOSKEAG AXE CO, Richards & Snow agts, 408 Market
 Anchiek Mrs Elizabeth, fancy goods, 703 Brannan
ANDERAU JOSEPH, Swiss sausage, stall 27 California Market
 Anderson Brothers, carriage makers, 607 Battery
 Anderson Mrs H, bakery, 703 Hyde
 Anderson A, coffee saloon, 540 Market
 Anderson Andrew, liquors, SE cor Washington and Drumm
 Anderson Andrew, liquors, 250 Spear
 Anderson & Co, saloon, 209 Jackson
 Anderson Mrs Elsen, bakery, 504 1/2 Sixth
 Anderson E E, tailor, 625 Merchant
 Anderson F A, liquors, 215 Davis
 Anderson G W & Co, Oakland and San Francisco Express, 331 East
 Anderson H C, oysters, etc, 41 and 42 Grand Western Market
 Anderson Hugh, photographer, 506 Valencia
 Anderson J A, physician, 1109 Folsom
 Anderson John C, groceries, cor Twenty-ninth and Sanchez
 Anderson N, secy California Transportation Co, cor Jackson and East
 Andersen N, cigars and tobacco, 522 1/2 Sixth
 Anderson R C, attorney, 225 Bush
 Anderson Richard K, carpenter, 2 Tyler

Anderson Rollin C, books and stationery, 408 Third
 Anderson W B, carpenter, 2 Tyler
 Anderson Bros, carriagemakers, 607 Kearny
 Anderson H P, carpenter, 1007 Folsom
 Anderton F C, tannery, Eleventh bet N and P, South San Francisco
 Andrew Miss C E, hair goods, 251 Third
 Andrews Oliver, wholesale hog butcher, Fifth ave bet K and L
ANDERSON THOMAS, wholesale and retail dealer in all kinds of coal, 16 Drumm
 Andes Silver Mining Co, Butler Burris secy, 309 Montgomery
 Andler Mrs A, Occidental Laundry, Filbert bet Gough and Octavia
 Andrade Z, cigarmaker, 635 Pacific
ANDREWS A, Diamond Palace and jeweler, 221 Montgomery
 Andrews H, secy Real Estate Protective Association, 309 Montgomery
 Andrews Mrs H, lodgings, 536 Market
 Andrews Manuf Co, 203 Bush
 Andrews Wm, varieties, 341 1/2 Fifth
 Andros Milton, atty at law, 224 Sansom
ANDURAN C & CO, wholesale liquors, proprs Uncle Sam Wine Cellar and Distillery, Napa City, 515 and 517 Sacramento
 Angelina B, lace cap factory, 419 Stock
 Angel & Francis, attys at law, 302 Mont
 Angell J W, druggist, 272 First
 Angelo Q, fruits, 1811 1/2 Powell
 Anger Madam F, milliner, 621 Larkin
 Angier Miss, private school, 618 O'Farrell
 Anglo-Californian Bank, I Steinhart manager, cor California and Leidsdorff
 Ankers Mrs C, coffee saloon, 717 Miss
 Ankers Christ & Co, show case manufr, 1032 Market
 Ansberg B, liquors, 34 Austin
 Anshell Samuel, fancy goods, 214 Sixth
 Ansley W, cooper, 14 Merchant
 Anson Patrick F, house and sign painter, 38 California
ANTELOPE MINING CO, 203 Bush, room 26
 Anstett —, grocer, 331 Fifth
ANTHES PETER, liquors, 102 Geary
 Anthony Rev Chas, pastor Central M E Church
 Anthony E T & Co, repackers gen mdse, 407 and 409 Commercial
 Anthony G W & Co, brokers and cigars, SE cor Bush and Kearny
 Anthony & Maass, groceries, cor Mary Lane and Berry
ANTISELL T M & CO, pianos, cor Powell and Eddy

GRAY'S PIANOS—Square and Upright.

(Under my own name), I offer for sale, for cash or instalments, these reliable moderate priced instruments, fully warranted. M. Gray, 117 Post St.

W. A. & C. S. HOUGHTON, the leading Wholesale Booksellers of California, 615 J Street, Sacramento.

American, German and French Confectionery at Wholesale, by Fred. Bickel, 84 1st St., Portland, Oregon.

enty-sixth
 nt
 gilder, 32
 ont ave
 329 San
 Market
 26 Market
 29 Battery
 Front
 g Co, Chas
 ckery and
 sixteenth
 y, 237 Six-
 ontgomery
 3 Pinckney
 59) Howard
 s, 1244 Mkt
 sific Rolling
 rest Bank of
 ia, postoffice
 ne
 tobacco, 518
 ning Co, John
 California
E CO, A D
 nia
 y and game,
 e and liquor
 change bldg
 Sewing Ma-
 nsurance Co,
 raph Co, 222
 rnal," Daniel
 mery
 l, Thos Bryan
 Co, Jonathan
 lifornia
 Mining Co, 310
 , 331 Mont
 , W J Currier
 ary Society, J
 gomery ave
 Nevada), M E
 ornia
 dredging Co, E
 m
 t Meade man-

315 J St.

OLD PORT WINE, H. PALMER & CO., 302 Davis St., S. F.

1110

San Francisco.

ALPHABETICALLY.

Antalde E & Co, commission merchant, 514 Sansom
 Antonio Clara, physician, 108 Geary
 Antonio Francisco, barber, 505 Bdwy
 Antony F, liquors, 705 Bryant
 Antony Frank, groceries, 1042 Folsom
 Antunovich F & Co, restaurant, 403 East
 Antunovich F, restaurant, 520 Sac
 Antunovich Nich, coffee saloon, cor East and Commercial
 Autz Henry, butcher, 1 and 2 Grand Western Market
 Apothecaries' Hall, Wm J Bryan propr, SE cor New Montgomery and Market
 Appel Louis, liquors, 315 Montgy ave
 Appel Simon, tailor, 786 Folsom
 Appelgate J H Jr, secretary Wales G & S M Co, 409 Washington
 Apele Miss T, fancy and dress goods, 28 Sixth
 Apply Wm, nursery and florist, 2325 Mission
 Applegate J H, attorney at law, 729 Montgomery
 Apprill G, boots and shoes, 303 Stockton
 Appostolo Lezore, fruits, cor Taylor and Ellis
 Arata David, grocer, 321 Broadway
 Archer Wm, crockery and glassware, 919 Folsom
 Archibald P L & Co, livery stable, 1324 and 1326 Market
ADARD ALBERT, liquors, NE cor Post and Dupont
 Arents A, mining engineer, 328 Mont
 Arfort Jno B, wagonmaker, 623 Geary building
 Argenta Mining Co, Stock Exchange building
 Argonaut Mill & Mining Co, James L Fields secretary, 240 Montgomery
 Argonaut Mining Co, (Arizona), 702 Market
ARGONAUT PUBLISHING CO, publishers "Argonaut," Frank M Fixley president, Fred M Somers secretary, Andrew Stanton treasurer
 Argonaut Soap Works, Oliver Chapman propr, Potrero ave bet El Dorado and Center
ARGUS PUBLISHING CO, Randall Calbreth propr, 405 Kearny
 Arini Santi, boarding house, 894 Front
 Aristide A, restaurant, 58 Steuart
ARIZONA CHOP HOUSE, Martin Grossette propr, 527 Commercial
 Arizona Con Mining Co, A F Main secretary, 309 California
 Arizona Silver Mining Co, 309 Mont
 Arlington House, W H Brown propr, 127 Kearny
 Armand Gold & Silver Mining Co, 240 Montgomery

Armbruster Adolph, liquors, cor Sixth and Shipley
ARMES & DALLAM, wood and willow ware, brooms, brushes, baskets, twine, cordage, matches, building paper and paper carpeting, 115 and 117 Front
 Armitage Joseph, druggist, SE cor Sixteenth and Howard
 Armstrong Christopher, groceries, 1016 Folsom
 Armstrong & Figel, cigars and tobacco, 338 Bush
 Armstrong G M Co, 310 Pine, room 15
 Armstrong G & S M Co, 203 Bush
 Armstrong J, plumbing and gasfitting, 133 Ninth
ARMSTRONG J L, stock broker, 444 California
ARMSTRONG RUDOLPH, cooperage, 121 Jackson and 72 Oregon
ARMSTRONG THOS C, propr Haywards, San Leandro Express, 1 Coml
 Armstrong & Wright, manufs boots and shoes, 67 and 69 Stevenson
ARNAUD ALBERT, liquors, NW cor Post and Dupont
 Arnheim Julius S, druggist, 248 Oak
 Arnheim S S, books and stationery, 8 Steuart
 Arnheim W S, watchmaker and jeweler, 8 Steuart
ARNOLD A K, imprs fine Havana cigars and tobacco, 206 Montgomery
 Arnold B E, wholesale butcher, SE cor Twenty-third and Valencia and n s M near First ave
 Arnold Bros, manager Pacific Coast Immigration, 207 Kearny
 Arnold F W, cooper, 609 Battery
 Arnold G & S M Co, (Arizona), A Judson secretary, 320 Sansom
 Arnold Joseph, wood and coal, 333 Third
 Arnold & Moding, packing house and market, SE cor Twenty-third and Valencia
ARNOLD N S & CO, commission merchants, importers and dealers in carriage hardware, boiler tubes, ranges, copper boilers, crockery and glassware wholesale, iron and steel, locomotives, machinery supplies, tin plate, sheet iron, curled hair, Excelsior coal dealers, etc, 310 California
 Arnold & Richmann, machinists, 13 Fre
 Arnold T J, clergyman, 345 Third
 Arnsberg H, physician, 332 Tenth
 Aronsohn S, insurance broker, 322 Cal
 Aronson A, furniture, 1326 Stockton
 Aronson G & Co, pawubrokers and dealers watches and jewelry, 110 Kearny
 Aronson P, fruit, 3 Sixth
 Aronstein A, physician, 29 Kearny

CUTTING PACKING CO. Canned Fruits, Meats, etc. 17 to 41 Main St., S. F.

WHO'S YOUR TAILOR? Try Buckle & Son, 195 Main St., opposite Walker House, Salt Lake City, Utah.

"A. T. Cross' Stylographic" Fountain Pen. "Stylograph," "Electrograph," &c. Pages 300 & 301

San Francisco.

IIII

ALPHABETICALLY.

"A. T. Cross' Stylographic" Fountain Pen. { Stylograph, &c. } Pages 300 & 301.

WHOS YOUR TAILOR? Try Buckle & Son, 195 Main St., opposite Walker House, Salt Lake City, Utah.

Arpe Domenico, fruits, 630 Kearny
 Arrington Nich O, collector, 603 Wash
 Arta & Cassassa, commission merchants,
 515 Davis cor Clark
 Arthur W G, carpet beating, 21 Tyler
 Arthur Wm S, bakery and confection-
 ery, 539 Second
 Arthur W J, carpet beating, 21 Tyler
 Artigues E & Co, tripe and canned
 meats, Bay City Market
 Asch Benjamin, barber, 215 Sixth
 Asch Wm, cigars and tobacco, 215 Sixth
 Ascho H T & Co, glovemakers, NW cor
 Kearny and Geary
 Aschen E F, grocer, NW cor Bush and
 Octavia
 Ash Alfred, fruit, 233 Eighth
 Ash Mrs Ellen, groceries, 15 Tehama
 place
 Ash I, dyer, 315 Hayes
ASH ROBERT, atty at law, 601 Cal
 Ashburner Wm, mining engineer, 240
 Montgomery, room 8
 Ashby E W, atty at law, 601 California
 Ashdown A, attorney, 507 Montgomery
 Asher A F, varieties, 408 Fourth
 Asher C, tobacconist, 1044 Sutter
 Asher M L, bakery and fruits, 1027
 Larkin
 Asher & Smith, manufrs oil clothing,
 325 Davis
 Ashley Mrs Sarah, bakery, 358 Third
 Ashley Warron, attorney, 436 Montgy
 Ashley Mrs W H, dressmaker, 120 Sut
 Ashton Chas, real estate agt, 138 Mont
 Asmussen A, dry goods, cor Eighth and
 Harrison
 Asmussen Geo, hay and grain, SW cor
 Shotwell and Twentieth
 Asmussen Mrs S, dry goods, 401 Eighth
 Asmussen W A & Co, groceries and
 boarding, cor Eighth and Bryant
 Asphalted Wrought Iron Pipe Co, 204
 Sutter
 Assion Jos, merchant tailor, 205 Mont
 Assion Jos C, tailor, 625 Merchant
 Astorg Bros, butchers, 5 and 6 Grand
 Arcade Market
 Astreno A, liquors, 635 Washington
 Astrico J A, liquors, 207 Fourth
 Asztalos S, grocer, NW cor Mason and
 Francisco
 Atchinson B M & Co, dairy produce,
 16,17, 28 and 30 Centre Market
 Athearn & Co, grocer, 6 Stuart
 Atherton F A, collector, 507 Mont
 Atinger C, bootmaker, 117 Leidesdorff
 Atkinson David, Cal Laundry, Russ
 alley
 Atkinson, Doud & Co, stock-brokers,
 337 Pine
 Atkinson Geo F, manufr fancy wood
 buttons, 259 First

Atkinson & Gilmore, dairy produce,
 cor Twenty-second and Shotwell
 Atkinson James, liquors, 622 Market
 Atkinson & Kister, blacksmiths, 42
 Vallejo
 Atkinson L & Co, manufr shirts, 22
 Sanson
 Atkinson N, real estate, 330 Pine, room 5
 Atkinson Thos T & Co, stock brokers,
 337 Pine
 Atkinson Thos, real estate, 520 Seventh
 Atkinson Thos E, mining secretary, 405
 California
 Atlanta Mining Co, (A F McGraw secy,) 420
 Montgomery
 Atlantic Consolidated Mining Company, 328
 Montgomery, room 21
 Atlantic Giant Powder Co, (Albert Diblee
 pres, office 10 California
 Atlantic Powder Co, (N Dupern. secy,) 10
 California
ATLANTIC STRAW WORKS, (J M Forrest,
 132 Fourth
ATLAS IRON WORKS, (J B Jordine-prop),
 engine and boiler manufrs, 135 Beale
 Atlas Mining Co, (A F McGraw secy,) 420
 Montgomery
 Attel M, watchmaker, 344 Third
 Attell Seymour, merchant tailor, 53
 Third
 Attinger Gotlieb, shoemaker, 117 Leid
 Attridge James, groceries, 2001 Leav
 Attridge Lizzie, liquors, fruits, etc, 247
 Clara
 Atwill Jos F, mining secy, 106 Leid
 Attwood Alice, physician, 834 Folsom
 Atzeroth & Moller, grocer, NE cor
 Gough and Austin
 Aubert A, pork packer, 10 San Francisco
 Market
 Aubry & Son, upholsters, 2609 Mission
 Auerbach, Goldberg & Co, retail and
 wholesale cigrrs, 410 Sacramento
AUERBACH & THOMPSON, (Pacific
 Fringe Factory,) 751 Market
 Aufrechtig M, fancy goods, 116 Sixth
 Auger B E & Co, commission mer-
 chants, 409 Battery
 Augustiny John, meat market, 543
 Turk
 Auman Fredk, liquors, 610 Jackson
 Aumann Fritz, liquors, 622 Kearny
 Auradon A L & Co, game and poultry,
 515 Merchant
 Aurora T & M Co, 203 Bush, room 26
 Aurouze Marius, barber, 203 Mont ave
 Austin B C, Tin Can Box Factory, 414
 Clay
 Austin H, dentist, 634 Washington
 Austin Marcus E, broker, 639 Kearny
 Automatic Sewing machine Co, 123
 Post

GRAVY'S MUSIC STORE. The Largest Stock of American and Foreign Music, Musical Instruments, and the Trade Collected. M. GRAVY, 117 Post St., S. F.

H. PALMER & CO., Frontignan Wine, 302 Davis St., S. F.

GEO. C. THAXTER, DRUGGIST AND SEEDSMAN, CARSON CITY, NEV.

1112

San Francisco.

ALPHABETICALLY.

"Avalanche" (The) Insurance Monthly, (R B Caverly editor, 410 California
Avery D R & Co, fruit etc, 18 Centre
Market
Avy Eugene, wool commission merchant
and wholesale butcher, 320 Sansom
Axel Alice, bakery, 1711 Market
Axt Ludwig, shoemaker, 1056 Howard
Axtman Leopold, bakery, 500 Hayes
Ayer & Morrow, house and sign paint-
ers, 618 Cal
AYER WASHINGTON, physician,
410 Kearny
Ayers & Co, pubs "The Farmer" and
proprs Lion Rake, 254 and 256 Mkt
Ayers Frederick, liquors, 969 Mission
Ayers Harry, wines and liquors, cor
Ellis and Stockton
Ayers Joshua, mining secy, 111½ Leid
AYERSM, manager D M Osborne & Co,
254 Mkt
AZRES JOHN G, broker, stocks,
bonds and loans, 429 Cal
Azure King Min Co, 330 Pine, room 36

B

Babb M E, atty at law, 214 Sansom
BABBITT J H, Excelsior Straw Works,
120 Fourth
Baccus R T, butcher, NW cor O'Farrell
and Mason
BACH ALBERT, atty at law, 214
Sansom
BACH. MEESE & CO. (formerly United
Anaheim Wine Growers Association,)
wines and liquors, 321 Mont
Bachelder J W, atty at law, 622 Clay
Bachelder T F, atty at law, 622 Clay
Bachelder Windmill Manufacturing Co,
cor Market and Beale
Bacher Mme F A, milliner, 406 Kearny
BACHMAN BROS. importers and
jobbers in dry goods, 1012 Battery
Bachmann Jacob, hardware and cuttlery,
729 Clay
Bacigulupi & Casassa, fruits and vege-
tables, 507 Washington
Bacigalupi & Chelini, fruits, NW cor
Union and Mason
Bacigalupi G, boots, shoes, 1404 Dupont
Bicigalupo T, D, wholesale wines, 1419
Dupont
Bacir Lucas, chop house, 648 Fourth
Backer Wm, bakery, 1036 Clay
Backstedt William, harness and sad-
dlery, SE cor Folsom and Sixteenth
Bacon C, saloon, 605 Grove
BACON & CO, printers, paper rulers
and book binders, 508 Clay and 509
Sansom
Bacquire H & Co, liquors, NW cor
Broadway and Stockton

Badger Chas W, mining secy, 315 Cal
Badger Miss J, bakery, 514½ Third
BADGER HILL & CHEROKEE
MINING CO, H Pichoir secretary,
320 Sansom
Badger Wm G, pianos and organs, 7 and
13 Sansom
Badlam Alexander, city and county as-
sessor, New City Hall
Badovich Bozo, liquors, 1201 Fillmore
BAEHR J W, liquors, 414 Sansom
BAEHR WM, manufg jewelry, 649 Sac
Baettge P, boarding and sale stable, 110
Washington
Bagala Leo, bakery, SE cor Alabama
and Twenty-fifth
BAGGETT W T & CO, lawyers and
publishers, law books, 511 Montgy
BAGOT FRED, solicitor McKenney's
Directories, 543 Clay
Bahart Martin, groceries, 311 Seventh
Bahr Wm A, boots and shoes, 107 Sixth
Baid Mrs D, millinery, 512½ Hayes
Bailey C A, real estate, 320 Sansom
Bailey Frank & Co, coffee house, 10
Mason
Bailey H, wood and coal, 128 O'Farrell
Bailey J C, wool, hides and leather, 218
California
Bailey Joseph & Co, books and station-
ery, 1513 Stockton
Bailey Margaret, grocer, 71 Minna
Bailey Nathan J, butcher, 515 Bryant
BAILEY R S, saloon, 222 McAllister
Bailey S C, plumber, 1615 Ellis
Bailey Thomas & Co, wool merchants,
NW cor Bluxome and Fifth
Bailly Bros, hams, bacon and tongues,
71 California Market
Baird A, broker, 312 California
Baker A & A, picture and mirror frames,
742 Mission
Baker Miss A W, ladies' underwear, 430
Sutter
BAKER BROS. grocers, SE cor Sutter
and Taylor
BAKER GEO H, lithographer and
engraver, 329 Sansom
Baker I M, groceries, NW cor Eddy
and Mason
Baker L F, com merchants, 113 Wash-
ington
Baker Nick, boarding, 11 and 13 Pacific
Baker & Jacobs, 1441 Polk
Baker & James, liquors, 825 Montgy
BAKER & HAMILTON, hardware
and agricultural implements, 13 to 19
Front
Baker Divide Manufacturing Co, 314
Montgomery
Balausi A S, liquors, 115 Clark
Balch H M, piano and organ maker, 843
Mission

COUNTRY DEALERS can be supplied by F. Bickel, Wholesale Confectioner, 84 1st St., Portland, Oregon.

H. WACHHORST, importer of Fine Watches, Jewelry, Diamonds, 315 J St., Sac.

W. A. & C. S. HOUGHTON, the leading Wholesale Booksellers of California, 1515 Street

San Francisco.

1113

ALPHABETICALLY.

W. A. & C. S. HOUGHTON, the leading Wholesale Booksellers of California, 615 J Street, Sacramento.

COUNTRY DEALERS can be supplied by F. Bickel, Wholesale Confectioner, 84 1st St., Portland, Oregon.

Baldridge M, stockbroker, 314 Montgy
 Baldwin A R, capitalist, 328 Montgy
 Baldwin A S, real-estate agent, 502 Kearny
 Baldwin E J, capitalist, Baldwin Hotel
 Baldwin H S, physician, 612 Clay
 Baldwin Lloyd, atty at law, 606 Montgy
 Baldwin O D, restaurant, 35 and 37 Geary
 Baldwin S C, physician, 850 Market
 Baldwin, Sexton & Peterson, diamond importers, 120 Sutter
 Balensi G, fruit and vegetables, SW cor Davis and Clark
BALFOUR, GUTHRIE & CO, commission merchants and insurance agents, 316 California
 Ball A E, atty at law, 502 Montgomery
 Ball & Julian, wool, n s Townsend bet Fifth and Sixth
 Ballard G, stoves, etc, 215 Second
 Ballard Geo, painter, 115 Davis
BALLARD MRS L A, homoeopathic physician, 205 Powell
 Ballard, Duane & Co, com merchants, 22 California
 Ballard & Hall, com merchants, 320 San
 Ballantine Robt, liquors, 425 Bush
BALNY A J, importer and manufr feathers, 608 Market
BALOUN JOSEPH, tailor, 613 Wash
 Baltimore Con Mining Co, 331 Montgy
 Baltimore Min Co, 306 Pine
 Bahrs A, insurance broker, 322 Cal
BALZ L & CO, tanners, San Bruno Road
BALZER HENRY & CO (C Berthan Jr), importers and com merchants, agts Hamburg-American Packet Co, North German Fire Ins Co of Hamburg, New York Underwriters, agency of N Y and Bremen Underwriters, Danube (Imperial Royal privileged), Austrian Insurance (Marine) Co of Vienna, 209 Sansom
 Bamber J J, baths (swimming), foot of Montgomery ave
 Bancos G, coffee stand, 19 Vallejo
BANCROFT A L & CO, booksellers, stationers, printers, engravers, lithographers, publishers, bookbinders, pianos, organs and music, 721 Market
 Band Frank, Hayes Valley Brass Foundry, 522 Fulton
 Band J, butcher, NW cor Eighteenth and Valencia
BANDMANN, NIELSEN & CO, com merchants, gen agts for Giant Powder Co, 210 Front
 Bangs E & Co, warehouse, cor Channel and Fourth
 Bank of British Columbia, SE cor Sansom and California

BANK OF BRITISH NORTH AMERICA, A McKinlay agent, 221 Sansom
 Bank of California, Wm Alvord pres, 404 California
 Bank of San Francisco, rm 23 Stock Exchange bldg
 Banks Geo S, livery stable, 709 Jones
 Banks J, cigars and tobacco, 1264 Mkt
 Banks T C, capitalist, 116 California
 Banken H, saloon, cor Cemetery ave and Goary
 Banmer Bros, imprs and manufrs clothing and furnishing goods, cor Sansom and Market
 Banner G Min Co, Geo Lemmon secy, 439 California
 Banning Miss, dressmaker, 32 Ellis
 Bannister L, boarding house, 112 Pacific
BAPTIST J H, gold pen manufr, 328 Bush
 Bar Association, 634 Sacramento, rm 12
 Barandon E, bakery, NE cor Fillmore and Bush
 Barbat J, physician and druggist, 910 Pacific
 Barbee John, stockbroker, 317 Montgy
 Barber E, saloon, Bush and Central ave
 Barber Wm, atty at law, 323 California
 Barber & Whitney, carpenters and builders, 403 Clementina
 Barbour Clitus, atty at law, 715 Clay
BARBOUR BROS. importers bags, bagging, twines, bookbinder's threads, carpet threads, gill-net twines, salmon net twines, seine twines, sail twines, sewing machine threads, shoe threads, 511 Market
 Burbieri & Danziart, restaurant, 235 Montgomery ave
 Barcka J B, chiropodist, 106 McAllister
 Bardet C, milliner, 225 Montgomery ave
 Bare Bros, cabinet makers and furniture, 308 Hayes
 Bareilles Jos, hotel and liquors, cor Fifth and Railroad aves
 Barger D E, physician, 930 Market
 Barkan A, oculist & aurist, 305 Kearny
 Barker H, painter, 527 Montgy ave
 Barkhaus F W & D, importers books and stationery, 213 Kearny
BARNARD'S BUSINESS COLLEGE. 120 Sutter
 Barnard Frank & Co, wholesale and retail coal dealers and agt steamer Gussie Telfair, 213 Jackson
 Barnes & Co, grocers, NE cor Steiner and California
 Barnes E F, ass't secy insurance, 318 California
 Barnes W H L, atty at law, 426 Cal
 Barnett Isaac, grocer, 16 Grand Arcade Market

GRAY'S MUSIC STORE. The Largest Stock of American and Foreign Music, Musical Merchandise on the Coast. Good for Catalogues. Patronage of Teachers and the Trade Solicited. **M. GRAY, 117 Post St., S. F.**

H. PALMER & CO., Native Wines, 302 Davis Street, S. F.

CUTTING PACKING CO. Canned Fruits, Meats, etc. 17 to 41 Main St., S. F.

1114

San Francisco.

ALPHABETICALLY.

Barnett J, crockery, 314 Sixth	Bartoli John, fruit, 1427 Hyde
Barnett Mrs, fruit and produce, 211 Sixth	Bartoloni E, liquors, 760 Brannon
Barney Jas M, com merchant, 315 Cal	Bartolucci Ginsepp, boarding house, 307 Broadway
Barney M, livery stable, 1623 Market	Barton A & Co, horseshoers, 22 Tyler
Barot E, grocer, SW cor Fill and Post	BARTON B F & CO , Pioneer Salt Works, manufs yeast powder, etc, 211 and 213 Sacramento
Barr J D, umbrellas, 323 Bush	Barton G E, atty at law, 629 Kearny
Barra Ezekiel I, cigars, 116 First	Barton J, bootmaker, 819 Battery
Barra Hall, liquors, NW cor First and Minna	BARTON JOHN , Union Pacific Salt Co, 216 Sacramento
Barreda F L, manager D de Castro & Co, com merchants, 213 Sansom	Barton Robert, mining engineer, 406 Montgomery
Barrett A, watchmaker and jeweler, 42 Fourth	Bartram J A, atty at law, 504 Kearny
Barretta F & Co, fish, 31 S F Market	Bartz C, tailor, 638 1/2 Mission
BARRETT & WALKER , stock brokers, 4 Leidesdorff	Barut & Bellocc, liquors, 1401 Powell
Barrett W H, carpenter, 537 Valencia	Baruth Wm, groceries, SW cor Clay and Webster
Barrilis Diego Lorenzo, Italian Consul, 525 Front	Baruth Ernest F, grocer, 1629 Fillmore
Barringer E Mrs, pattern house, 961 1/2 Mission	Barz August, blacksmith, Montgomery ave, bet Greenwich and Filbert
Barron C J, painter, 815 Market	Bash H, tailor, 2 Bryant Place
Barron Edward, capitalist, 21 Nevada block	Basch Louis, shirt manufacturer, 206 Kearny
Barron Wm, grocer, 925 Clay	Bascom B, tailor, 115 Geary
Barrows W H, atty at law, 628 Montgy	Bascom M E, dressmaker, 115 Geary
BARRY & BAIRD , book and job printers, 419 Sac and 320 Sansom	Baselanski, fruit, 17 and 18 Grand Western Market
Barry Chas E, searcher of records, 619 Montgomery	Basler & Jewell, paints and oils, 1005 Market
Barry D, liquors, cor Eighth and Heron	Basluglia C, fruits, 741 Vallejo
Berry David Jr, butcher, 520 Twenty-second	Bass I H, Elcho House, 863 1/2 Market
Barry Edward, real estate and mining agent, 415 Montgomery, room 1	Bass T J & Co, artist's materials, paints, oils, glass, etc, 27 Dupont
Barry Matthew, grain, SE cor Railroad and Sixteenth aves	Bassan & McDonnell, dry goods, NW cor Twenty-second and Mission
Barry P, groceries, 540 Natoma	Bassett C F & Co, com merchants, 304 Davis
Barry Theo A, Cal wines, 116 Montgy	Bassett J M, propr "Golden Era," 606 Clay
Barry Thos F, atty at law, 302 Montgy	Bassett Joseph, grain and produce, 221 and 223 Clay
Barsi Michele, fruit, 1308 Dupont	Bassignano Peter, cigars, NW cor Sixth and Howard
Barstow Alfred, atty, 606 Montgomery	Batavia P, barber, 651 Merchant
Barstow D P, atty, room 16 Stock Exchange building	Bateman F, grocer, 62 1/2 West Mission
Barstow F O, dentist and physician, 1336 Sacramento	Bates A T, atty, 426 California
BARSTOW GEO , atty at law, 309 Cal	Bates C M, physician, 224 Kearny
BARTAUD E H , French Port House, 1515 Polk	Bates Geo, propr University School, 320 Eddy
Bartels H, upholsterer, 426 Hayes	Bates J C, atty at law, 434 California
Bartels P H, liquors, SW cor Front and Union	BATES MORRIS U & CO , publishers "Commercial News and Trade Review," 42 1/2 Washington
Barthel Robert & Co, liquors, 1304 Pow	Batea Thos D & Bro, house brokers, cor Fourth and Stevenson
Bartholme John, liquors, 1012 Battery	Batran Chas L, saloon, 541 Jackson
Bartin P, dying and cleaning works, 1212 Polk	BATTENGI A , marble yard, SE cor Devisadero and Ellis
Bartlett Columbus, atty at law, 12 Mont	Battersby J, watchmaker and jeweler, 13 Third
Bartlett E, atty at law, 628 Montgy	
Bartlett Washington, atty at law, 12 Montgomery	
Bartling & Kimball, bookbinders, 505 Clay	

WHOS YOUR TAILOR? Try Buckle & Son, 195 Main St., opposite Walker House, Salt Lake City, Utah.

TRY DR. GUNN'S RHEUMATISM KING.

"A. T. Cross' Stylographic" Fountain Pen. { "Stylograph," "Electrograph," &c. } Pages 300 & 301.

Battin Q, marble cutter, Geary nr Cemetery ave
 Battle Weiers, beer hall, 513 Pacific
 Battles & Gilleran, grocers, NE cor Fourth and Clementina
 Bauch P G, ship and custom-house broker, 500 Battery
 Bauchetta Julie, restaurant, 1126 Dupont
 Bauer Bros, cutlers and tool makers, 654 Mission
BAUER EMILE, manager S F News Co, 413 and 415 Washington
 Bauer J A, druggist, 101 Post
BAUER J C, liquors, 9 Merchant's Exchange
BAUER J C & CO, wine and liquor dealers' materials and brewers' stock, 632 Sacramento
 Bauer, Tobriner & Co, impr fancy goods, 545 Market
 Baum Chas, consul Argentine Republic, 510 Battery
 Baum Gustav, carpets and furniture, 1132 Market
BAUM J & CO, manufs and imprs clothing, 7 and 9 Sansome
 Baum Wm, liquors, 101 Powell
BAUMGARTEN A & CO, importers cloths and tailors' trimmings, 7 Montgy
 Baumgarten J, shoemaker, 426 Fourth
 Baumgartner & Bohls, tobacco factory, 230 and 232 Fourteenth
 Bauu Jasper, grocer, 915 Eighteenth
BAUR J C, liquors, 7 Merchant' Exchange
 Bauxis Jean, bakery, 911 Pacific
 Bavaria Brewery, Philipp Frauenholz propr, Mont ave bet Vallejo and Green
 Baxter & Blank, artists, 832 Market
 Baxter H W, manager Mercantile Collection Bureau, 216 Sansom
 Bay State S Min Co, 310 Pine, rm 15
BAY CITY SODA WATER CO, J G Grennan supt, 110 and 112 Tyler
 Bay View Chemical Works, J Horstman propr, Florence bet Fourteenth and Fifteenth
 Bay View Distillery, cor Eighteenth ave and H
 Bay City Market, 1146 Market
BAY CITY OYSTER CO, W J Johnson agt, wholesale oysters, 72 California Market
BAY CITY PACKING & PROVISION CO, M Gradwohl & Co, 1144 to 1148 Market
BAY CITY PLATING WORKS, Geo M Lederer & Co, 731 Mission
 Bay City Real Estate Association, H A Hill secy, 634 Market
 Bayle John, tripe, tongues and brains, 7 California Market
 Bayless W H, architect, 106 Leidesdorff

Bayley C A, liquors, 650 Clay
 Bayly Chas A, druggist, SE cor Howard and Sixth
 Bazan F, physician, 850 Market
 Bazlord R X, druggist, 2123 Bush
 Beach C, books and stationery, 107 Montgomery
 Beadle & Co, lumber, 3 Spear
 Beal Sam, mattress manufr, 40 to 53 Second
 Beal W A, hardware, 1252 Market
 Beall R B, fruit and produce, 612 Laguna
 Beamish P, furnishing goods, cor Thirrd and Market
 Beanston & Gallagher, carriage factory, 127 Fifth
 Bear S, stock and money broker, 140 Montgomery
 Beard W H, fruit, 429 1/2 Fourth
 Beatty J C, secy West Comstock G & S Min Co, 230 Montgomery
 Beatty & Lutz, insurance, loan and real-estate brokers, 310 Pine, rm 11
 Beaven D B, fish, 35 and 36 Mission Market
 Beverly W, mining, 214 California
 Beaver Henry, bakery and fancy goods, 109 Hayes
 Beban Rocco, coffee saloon, NE cor Broadway and Dupont
 Bechtel Con Min Co, 309 Montgomery
 Becht George J, druggists, glassware, etc, 124 Market
 Bechter J, carpenter, 311 Montgy ave
 Beck A C & Co, butchers, 4 and 5 Hayes Valley Market
 Beck Adam, butcher, 603 McAllister
 Beck August, gun and locksmith, 510 Broadway
 Beck & Haunng, butchers, 10 and 11 Mission Market
 Beck Jacob, butcher, 603 McAllister
 Beck S, insurance broker, 413 California
 Beck Robt, upholsterer, 209 Mason
BECKER A, restaurant, 341 Bush
BECKER B A, real-estate and house broker, 334 Kearny
BECKER BROS, groceries and liquors, SE cor Turk and Larkin; SE cor Geary and Larkin; SE cor Sutter and Taylor; SE cor Sutter and Leavenworth
 Becker Christian, restaurant, 30 Sixth
BECKER F W, cigars, 705 Davis
 Becker & Fisher, saloon, 1152 Market
 Becker Geo J, restaurant, 800 Fourth
 Becker Henry, butcher, NW cor Mission and Thirteenth
 Becker Joseph, crockery, 329 Hayes
 Becker Michael, bakery, 1323 Dupont
 Becker M R E, real estate, 334 Kearny
BECKER O F, propr Prescott House, SW cor Montgomery ave and Kearny

KRANICH & BACH PIANOS—square and upright—equal to any make. (Steinway & Sons excepted). Illustrated Catalogue and Terms on application to H. Gray, Steinway Hall, 117 Post St., N. E.

H. PALMER & CO., Pure Sherry Wine, 302 Davis St., S. F.

WHOS YOUR TAILOR? Try Buckle & Son, 195 Main St., opposite Walker House, Salt Lake City, Utah.

INC.

CUTTING PACKING CO. Canned Salmon, Vegetables, 17 to 41 Main St., S. F.

1116

San Francisco.

ALPHABETICALLY.

Becker Peter, liquors, 113 Sixth	Belding Bros & Co, Carlson & Currier agts, spool silk, 569 Market
BECKER WM , basket maker, 628 Market	Belinge F A, physician, 1619 Polk
Becker Wm, groceries, cor Mission and Spear	Belknap David P, atty at law, 604 Merchant
Beckmann Bros, groceries, SW cor Hyde and Green	BELL ALEXANDER G , manager "S F Merchant," 323 Front
Beckmann P W, groceries, SW cor Fifteenth and Mission	Bell & Com, stationers, 639 Kearny
Bedell Wm, R R agt, 22 Montgomery	Bell D B, fish, 31 Grand Central Market
Bee S, hardware, 346 Third	Bell Isle Mining Co, Stock Exchange bldg
Beeching R A, atty at law, 320 Sansom	Bell J B, hairdresser, 1239 Folsom
Beeching R, secy S F Benevolent Assn, 20 Webb	Bell John P, atty at law, 213 and 215 Sansom, rooms 8 and 9
BEEMAN WILLIAM , trusses and artificial limbs, 616 Clay	Bell Joe S, cigars and tobacco, 113 Jack
Beer B & Co, fruit and produce commission merchants, 224 Washington	Bella Union Theatre, Saml Tetlow propr, 803 to 807 Kearny
BEERS & HUBBARD , dentists, 230 Kearny	Bellay Francis, artist, 718 Greenwich bet Powell and Mason
Beerstecher Chas J, atty, 320 Sansom	Belle Union Quicksilver Mining Co, 314 Montgomery
Behagel A, atty at law, 500 Fell	Bellefontaine Mining Co, 411 California
Behan W J, jewelry, 230 Kearny	Bellemere A, manuf jeweler, 331 Kear
Behnenann & Joost, groceries, SW cor Taylor and O'Farrell	Belli G & Co, com merchant, 120 Clark
Behrens Chris, cigars and tobacco, 18 Sixth	Bellingall & Miller, Custom House brokers, 425 Battery
Behre Robt L, atty at law, 502 Montgy	Bellingham Bay Coal Co, cor Spear and Folsom
BEHRENDT H & CO , manuf trunks, valises and traveling bags, 107 Sansom	Bellmer J H C, restaurant, 104 First
BEHRENS ANDREW , lodging house, 228 Montgomery ave	Belmont Mining Co, 310 Pine, room 15
Behrens Bros, grocers, NE cor Twenty-fourth and Potrero ave	BELLOC & CO , bankers, 524 Montgy
Behrens F, grocer, cor Twenty-fourth and Potrero ave	Betts Spring Co, carriage springs, 218 Fremont
Behrens Geo, liquors, 638 Commercial	BELT T W , propr Brooklyn Hotel, 210 and 212 Bush
Behrens H C F, physician, 22 Montgy	Belvidere Mining Co, 203 Bush, room 26
Behrmann C F, bakery, 1218 Powell	Betzold & Niemann, bakers, 26 Dupont
Behrmann I H, wood and coal, 838 Harrison	Bemis Chas C, U S supervisor inspector (1st dist) of steam vessels, U S Appraisers' building
Beidel Conrad, pork dealer, 1417 Dupont	Benmerer August, entler, 1521 Polk
Beilles T B, barber, 124 Montgy ave	Benton Richd, liquors, 640 Market
Beisel & Cook, tanners, Pennsylvania ave bet Santa Clara and Mariposa	Benard A F, saloon, NE cor Fifth and Howard
Beker Elsie, liquors, 908 Kearny	Bender Jacob, butcher, 106 Twelfth
Belando & Co, wood and coal, 1210 Powell	Bendit Saml, auctioneer and com merchant, 536 and 538 California
Belando J & Co, wood and coal, 438 Minna	Benecke H D, groceries, 520 Broadway
Belcher G & S Min Co, S S F Exchange bldg	BENEDICT & SMITH , merchant tailors, (see advertisement opp title page), 136 Montgomery
Belcher S Min Co, John Crockett secy, 203 Bush	Bendt Wm, liquors, 12 Clay
Belcher W C, atty at law, 520 Montgy	BENHAM A M , wholesale pianos, organs, musical merchandise and agent J P Hale's pianos, 647 Market
Belden E C, phonographic reporter supreme court, 640 Clay	Benjamin A F, notary public, atty at law and commissioner of deeds, 417 Cal
Belden E S, shorthand reporter, 637 Kearny	BENJAMIN H A & CO (J S Henshaw), natural mineral spring waters, depot Pacific Congress Spring water, 29 New Montgomery cor Jessie
Belden Josiah, capitalist, 314 California	Benjamin Mrs R, clothing, 984 Folsom
Belden & Orton, insurance agents, 313 California	Benkleman Mrs Rosalia, liquors, Railroad and Ninth aves

84 FIRST STREET, PORTLAND, OREGON, IS F. BICKEL'S Headquarters for Confectionery at Wholesale.

San Francisco.

1117

ALPHABETICALLY.

Bennett Thos, gen agt Travelers' (Life and Accident) Insurance Co, 319 Cal	Perkowitz Mrs R, cloak store, 1008 Stockton
Bennett A C, architect, 318 Pine, rm 37	Berlin Cologne Insurance Co, Hutchinson & Mann agts, 322 California
Bennett Clement, shorthand reporter, 434 California	Berlin F A, atty at law, 515 California
Bennett F, liquors, 230 Brannan	Birmingham J, agt California & Mexican S S Co, 10 Market
Bennett Jno R & Bro, dairy produce, 35 and 36 California Market	Bernard C A, house and sign painter, 629 Merchant
BENNETT & JONES , attys at law, 215 Sansom	BERNARD CHARLES , Chartres Coffee and Spice Mills, 707 and 709 Sansom
BENNETT NATHANIEL , atty at law, 215 Sansom	Bernard I, crockery and tinware, 539 Sixteenth
Bennett Patrick, saloon, 837 Mission	Bernard A, barber shop, 642 Market
Bennett Thos, physician, 46 O'Farrell	Bernard & Ponzadoux, furniture and carpets, 312 Sutter
Bennett W, plumber, 1015 Clay	Bernert & Schroeder, saloon, 823 Market
Bennett Wm, liquors, 519 Pacific	Bernhamer Harry, restaurant, 504 Mkt
Bennett Wm, physician, 1015 Folsom	Bernard Jos, stock broker, 404 Montgy
Benning A, grocer, SW cor Montgomery ave and Chestnut	Bernhard Robt, ship broker, 302 Cal
Bensen Conrad, grocer, 2029 Polk	BERNSTEIN ABE , fresh and salt fish, Dutch herring, frozen and fresh pickled oyster—Ball Nos 20 and 21 Centre Market, Sutter
Bensen Henry, grocer, NE cor Sixth and Bryant	Bernstein D, tailor, 729 Folsom
Benson Jno A, engineer and surveyor, 507 Montgomery	Bernstein Elias, furniture, 151 Third
Bent E F & Co, grain brokers, 18 Cal	Bernstein S, fancy goods, 38 Fourth
Bentham Harry, liquors, 538 Market	Bernstein S, tailor, 791 Mission
Benton Consolidated Co, 302 Montgy	Bernzott & Krikal, cor Main and Mkt
Bentschler Jno, wagon maker, 1624 Miss	BERONIO PIETRO , propr Roma Hotel, 818 Sansom
Beppler Jno, butcher, 1518 Dupont	Berre A, wines and liquors, NE corner Lombard and Octavia
Bequette D, prest Cosmopolitan Milling Co, 628 Montgomery	Berros Andreas, groceries, 1326 Dupont
Beran Adolph, bootmaker, SE cor Mason and Lombard	Berros E, cigars, 1235 Dupont
Beran E bootmaker, 922½ Folsom	BERRY & PLACE , importers of machinery and supplies, cor Market and Fremont
Berhora G N & Co, coffee saloon, 624 Kearny	Berson A & Son, carpets and oil cloths, 710 to 714 Washington
Bereyits Simon, tailoring, 534 Pacific	BERTAND E H , pork packers, 1515 Polk
Berg Alf, watches, jewelry and diamonds, 1152 Market	BERTELING & WATRY , scientific opticians, 427 Kearny
Berg Ferdinand, butcher, 209 Sixth	Berteloni E, liquors, NE cor Seventh and Brannan
Bergen Adrian, farm and dairy produce and provisions, 425 Clay	Bertin A, dyeing and scouring, 1205 Stockton and 430 Bush
Berger C, druggist, SW cor Eddy and Steiner	Bertin L C, manufr coffees and spices, 627 Commercial
Berger H H & Co, importers of Japanese trees, plants, etc, 108 Leidesdorff	Berton F & Co, bullion broker, 527 Clay
Berges B P & Co, restaurant, 531 and 533 Commercial and 737 Market	BERTON & GALLIARD , bankers and assayers, 527 Clay
Berger R, dyeing and cleaning, 140 Post	Berton Paul, dyer, etc, Polk
Bergerot Jno, school, 611 Stockton	BERWIN P & BRO , importers of hats, 111 Battery
Bergez & Klein, restaurant, 536 Wash	Bertz J & Co, cigar manufr, SE corner Market and Fremont
Berggren Aug, consul for Sweden and Norway, 406 Montgomery	Bessinger & Co, com merchants, wool and skins, 600 and 602 Front
Bergin M, atty at law, 628 Montgomery	Best & Belcher Mining Co, 309 Mont
Bergin T I, atty at law, 309 Mont, rm 30	Best Jno, office furniture, 405½ Cal
Berlund N, bootmaker, 518½ Geary	
Berkeley Ferry, A Rammelsberg supt, 652 Market	
Berkeley Ferry & Railroad Co, Wm Stuart secy, 37 Sansom	
Berkeley L & T 1 Ass'n, 652 Market	
Berkhauer Herrmann, liquors, 229 Montgomery ave	

W. A. & C. S. HOUGHTON carry Largest Stock of Wholesale Stationery in the State, 615 J St., Sacramento.

84 FIRST STREET, PORTLAND, OREGON, IS F. BIGKEL'S Headquarters for Confectionery at Wholesale.

KRAMNICH & BACH PIANOS—SQUARE AND UPRIGHT—Equal to any make, Steinway & Sons excepted. Illustrations, Catalogue and Terms on application to H. Gray, Steinway Hall, 117 Post St., S. F.

OLD PORT WINE, H. PALMER & CO., 302 Davis St., S. F.

CUTTING PACKING CO. Canned Salmon, Vegetables, 17 to 41 Main St., S. F.

1118

San Francisco.

ALPHABETICALLY.

Bester Jno H, liquors, 543 Jackson
 Besthorn H, liquors, 7 Stevenson
 Besthorn H, boots and shoes, 206 Post
 Bestor H T, architect, 652 Market
 Betancue J P, photographer, 402 Kear
 Betzer Ed, bootmaker, 543 1/2 Merchant
 Beth Adolph, liquors, SE cor Post and Kearny
 Bettencourt J DeS, physician, 232 Sutter
 Bettis O J, carriagemaker, 1434 Jack
 Bettman M, soaps, caustic soda, rosin, 311 Commercial
 Boty O'Neal Mining Co, R W Heath secy, 318 Pine, room 17
 Betzel L, manufr clothing, 20 Sansom
 Btzold & Niemann, bakery, 418 O'Farrell
 Benuce B, liquors, 1507 Dupont
 Beversen Bros, groceries, SE cor Seventh and Stevenson
 Beverson H & M, groceries, 13 Seventh
 Beyan J M, stoves and ranges, 130 Third
 Beyer A, liquors, 236 Sixteenth
 Beyer G, liquors, 2221 Powell
 Beyer Lewis H, hairdresser, 1330 Dup
 Beyerdorf & McCrillis, liquors, 542 Mkt
 Biagi D & Co, fruit and produce commission merchants, 500 and 502 Wash
 Bianchi Chas, marble works, 1250 Mkt
 Bianconi I, sawfiler, 2420 Post
 Biarnez Mrs A, French laundry, 918 Larkin
 Bibbins & Townsend, mining agency, 314 Bush
 Bibliotheque de la, Lieque National Francaisa, 120 Sutter
 Richard Nicholas, lumber and coal, 16 Howard
BIDDLE & DOUGLASS, commission merchants, 123 Washington
 Biedenbach August, liquors, NE cor Third and Mission
 Bielenberg Peter H, grocer, 31 Tehama
 Bielski & Mennheim, dairy produce, 13 Centre Market
 Bien Joseph, machinist, 412 Commercial
 Bienenfeld Elias, dry goods, 1015 Larkin
 Big Prize Mining Co, 328 Mont, room 13
 Bigarze L A, sewing machines, 1227 Stockton
BIGELOW & MORRIS, manufr wrought iron girders, trusses, prison cells, etc, 316 Mission
 Bigelow S C, capitalist, 314 California
 Bigelow Bros, groceries, NE cor Clay and Davis
 Biggs A R, liquors, SW cor Pine and Sansom
 Bill C, restaurant, 29 Drumm
 Billings D R & Co, groceries, 1311 Stock
BILLINGS, HARBOURNE & CO, books and stationery, 3 Montgomery, (see adv under books and stationery)
 Bine & Georges, merchant tailors, 119 Sutter
 Bine S, fancy goods, 130 Kearny
 Bink A, carriagemaker, 1711 Mission
 Birch Wm H, engineer and machinist, 119 Beale
 Birchall Edmund, fruit and produce, 1603 Eddy
 Bird N J, physician, 1011 Mission
 Birge J J, dentist, 313 Kearny
 Bisbee, Williams & Co, mining and metallurgy, 32 Merchants' Exchange
 Bizhoff D, groceries, SW cor Geary and Jones
 Bischoff Fred, groceries, 1423 Powell
 Bischoff & Leichen, groceries, cor Fourth and Harrison
 Bishop E, stoves, lamps, etc, and money broker, 700 Market
BISHOP THOS B, atty at law, vice prest Cal State Democratic Club, 630 Commercial
 Bissinger & Co, hides, pelts, etc, 600 and 602 Front
 Bizio L, liquors, 1413 Dupont
 Bizzolara & Raccalagliala, wood and coal, 1015 Washington
 Biter John, florist, SW cor Waller and Fillmore
BLACK CHARLES, city physician and police surgeon, 514 Kearny
 Blachman Mrs E G, millinery, 1019 Larkin
 Black Bear Quartz Mining Co, 310 Mont
BLACK DIAMOND COAL MINING CO, P B Cornwall prest, E cor Spear and Folsom
 Black E H, painter, 514 Sixteenth
 Black H M & Co, carriagemakers, 851, 853 and 855 Market
 Black Hawk Mining Co, H A Charles secy, 419 California, room 22
 Black Hills Canal and Water Co, 409 Montgomery, room 49
BLACK HOWARD, shirt manufr, 39 Sutter, (see advt next title and under shirt manufacturers, classified)
 Black Jack Mining Co, H A Charles secy, 419 California, room 22
 Black Jno W, collector, 416 Montgy
 Black R M, gents' furnishing goods, 209 Montgomery
 Black Wm, marble work, 1121 Market
 Blackman M J, plumbing and gasfitting, 225 Hayes
 Blackwell Mrs S B, fancy goods, 108 Seventh
 Blade & Hubner, hat store, 910 Market
 Blair A J, mining, 330 Pine, room 28
 Blair & Chase, hay and grain, 1912 Market
 Blair, Van Tassel & Co, insurance agts, 216 Sansom

PUNCTUALITY, Fashion, Economy. Buckle & Son, Tailors and Woolen Drapers, opp. Walker House, Salt Lake City.

TRY DR. GUNN'S RHEUMATISM KING.

bers, 110,
y St., S. F.

tailors, 119
rny
Mission
machinist,
d produce,
ssion
ny
mining and
s' Exchange
cor Geary
23 Powell
s, cor Fourth
, and money
at law, vice
ic Club, 630
etc, 600 and
ont
wood and
Waller and
ty physician
Kearny
linery, 1019
Co, 310 Mont
COAL MIN
E cor Spear
xteenth
makers, 851,
H A Charles
n 22
ater Co, 409
t manufr, 39
le and under
sified)
H A Charles
22
Montgy
ng goods, 209
1121 Market
and gasfit-
y goods, 108
910 Market
e, room 28
grain, 1912
urance agts,

PUNCTUALITY, Fashion, Economy.
Buckle & Son, Tailors and Woolen Drapers, opp. Walker House, Salt Lake City.

PACIFIC BUSINESS COLLEGE. The Model Commercial College of the Coast. 320 Post St., S. F.

San Francisco.

1119

ALPHABETICALLY.

"ELECTROGRAPH" 100 facsimile copies in 10 minutes, "A. T. Cross' Stylographic Fountain Pen, "Stylograph," &c. See Pages 300 & 301.

Blake A E, dentist, 5½ Kearny
BLAKE & BLAKE, attys at law, 417 Kearny
Blake Chas E, physician, 906 Market
Blake Charles E Sr, dentist, 5½ Kearny
Blake Geo M, mining, 309 Montgomery
Blake H H & Co, agency Celluloid Col- lar Co, 405 Front
Blako J, tailor, 421 Sutter
Blake Jno, harness and saddlery, 222 Second
Blake J W, physician, 1911 Geary
BLAKE, ROBBINS & CO, paper ware- house, paper bags, 516 Sacramento and 519 Commercial
Blake S C, stationery, 503 Kearny and 617 Montgomery
Blakeman T O, 418 California
Blakiston J S, sailmaker, 6 Clay
Blanc M, liquors, 217 Beale
Blanch B, carriage manufr, 654, 656 and 658 Howard
BLANCHARD ALMON, City Bill- posting Co, 626 Commercial
Blanchard & Combatalade, liquors, SW cor Dupont and Pacific
Blanchette Louis, boots and shoes, 510 Montgomery ave
Blanding Gordon, atty, 324 Pine, room 18
Blanding Wm, atty at law and State harbor commissioner, 324 Pine
Blaney E W, prosecuting atty, Old City Hall
Blaney James A, saloon, SW cor Mis- sion and Fourth
Blank Louis, jeweler and watchmaker, 832 Market
Blankman Wm, dentist, 208 Stockton
Blaser A, tailor, 26 Stockton
Blaxham C, stationery and toys, 304 Sixteenth
Bleily Jos R, barber, 418 Bush
Bley A, milliner, 750 Market
Blind Spring Mill and Mining Co, Stock Exchange building
Bloch A B, clothing and furnishing goods, 204 Montgomery ave
Bloch Constantine, dentist, 318 Hayes
Bloch & Davidson, morocco manufrs, linings, etc, 223 Battery
Bloch J, butter and cheese, 60 Centre Market
Bloch L & A, butchers, 823 Greshwih
Bloch Leopold, cloaks and suits, 119 Sixth
Bloch W, 139 Stockton
Blockman & Cerf, lime, cement and brick, 24 and 26 California
Block Em, salt, 207 Front
Block Israel, cigars and tobacco, 228 Sut
Block James N, (Conegys, Block & Co, Livermore), office 207 Front
Block John, tailor, 648 Commercial

Blodes Theodore, liquors, 1243 Folsom
Blohm John, liquors, 923 Kearny
Blohm Peter, wines and liquors, NE cor Mission and Beale
Blohm & Offerman, grocers, cor Tenth and Folsom and cor Fourteenth and Mission
Blohm Bros, grocers, NW cor Sutter and Polk
Blohm John, grocer, NW cor Polk and Sutter and NE cor Tehama and Sec- ond
Blome H & Co, liquors, 3 Clay
BLOOD J H, notary public and com- missioner of deeds, 304 Montgomery
Blood L L, mining secretary, 45 Mer- chants' Exchange building
Bloomer W, tannery and wool puller, Folsom bet Eighteenth and Nineteenth
Bloomer R F, decoration art rooms, 14 O'Farrell
Blow A W & Co, stock brokers, 301 Pine
BLUE BELL MINING CO, D F Ver- denal secretary, 327 Pine
Blum A & C, tobacco and cigars, 319 Sacramento
Blum Henry, bakory, 1813 Powell
BLUM M M, brass and reed band, 647 Market
Blumberg J F, fire and marine insurance broker, 300 Montgomery
Blume Mrs A, dressmaker, 413 Larkin
Blume H, bootmaker, 649 Merchant
Blumenthal B, dry goods, 134 Sixth
Blumenthal H M, produce dealers, 125 Washington
BLUMENTHAL MAX & CO, watches, jewelry and silverware, 719 Clay
BLUMENTHAL, QUINLAS & CO, glove factory, 114½ Post
Blundell James, boarding and lodging, 1 Fifth
Blunt W G, naturalist and taxidermist, 813 Market
Bluxome J, physician, 306 Stockton
Blythe T H, capitalist, 724½ Market
Blythe Wm J, band leader, 312½ Minna
Boalt Jno H, attorney, 419 California
Boardman Geo C, insurance agt, 311 Cal
Boardman Jos, real estate, 593 Sixth
Board of Engineers of the Pacific Coast,
C S Steuart president, 533 Kearny
Board of Fire Underwriters, 418 Cal
BOARD OF TRADE OF S F, C F Wy- man secretary, cor Pine and Market
BOAS JUDAH, broker, 420 Montgom- ery, room 3
Boca Brewing Co, (Boca, Nevada Co), office 415 Sacramento
Bocarde & Whittier, wood and coal, and roofers, 608 Third
Boccanovich P, coffee saloon, 161 Steuart
Boch & Blum, butchers, 519 Geary

STEINWAY & SONS' PIANOS—Grand, Square, Upright—Sold for Cash or Installments. Illustrated Catalogue. M. Gray, Gen'l Agent for Pacific Coast, 117 Post St., S. F.

H. PALMER & CO., Pure Sherry Wine, 302 Davis St., S. F.

KING.

1120

San Francisco.

ALPHABETICALLY.

CUTTING PACKING CO. Canned Salmon, Vegetables, 17 to 41 Main St., S. F.

- Boch Mrs R, bakery and confectionery, 2117 Fillmore
 Bock Joseph, bakery, 988 Folsom
 Bocken & Baccala, restaurant, 540 Coml
 Bochmaa J C, grocer, 535 Fourth
 Bode Geo C, pres Seattle Coal & Transportation Co, 33 and 34 Market, and U S Bonded Warehouse, cor Battery and Filbert
 Bode & Searl, Free and U S Bonded Warehouse, foot of Battery
 Bode Wm, artist, etc, 1 Middle
 Boden John H & Co, ship and custom house broker, 504 Battery
 Boldish Wm H, atty, 712 Montgomery
 Bodie Bluff Con G Min Co, 309 Montgy
BODIE CHIEF MINING CO, D F Verdenal secretary, 327 Pine
 Bodie Con Mining Co, 309 Montgomery
 Bodie & Danforth, Internal Revenue Bonded Warehouse, cor Battery and Filbert
 Bodie Hydraulic Mining & Water Co, 309 Montgomery
BODIE RESTAURANT, Mrs M Morchio & Son proprs, 6 Leidesdorff
 Bodiien John, upholsterer, SE cor Taylor and Ellis
 Bodine Miss Ida, milliner, 54 Third
 Bodwell H H, propr Excelsior Windmill and horse power works, 211 and 213 Mission
 Boedecker & Spencer, groceries, NW cor Kearny and Green
BOERICKE & TAFEL, druggists, (homeopathic pharmacy), 234 Sutter
 Boese H J, butcher, NE cor Clark and Davis
 Boese N, groceries, 913 Bryant
BOESH EMILE, propr Pacific Lamp and Reflector Factory, 569 Mission
 Boettger Chas, livery stable, 55 Clay
 Bofinger J, metal spinner, 10 Stevenson
 Bogart O H, mining secretary, 106 Leid
 Bogel C H, liquors, SW cor Mason and Francisco
 Boger F E, cigar factory, 526 Hayes
 Boggan Owen, grocer, NE cor Bush and Buchanan
 Bogner Chas, tailor, 11 Sutter
 Bohan James A, groceries, 921 Howard
 Bohemian Club, 430 Pine
 Bohm W, manuf jeweler, 616 Merchant
 Bohm John, stoves and tinware, 112 7th
 Boisse Eugene, hairdresser, 526 Coml
 Boise Richard, liquors, 2508 Bush
 Boisseau & Son, boot and shoemakers, 324 Dupont
 Boisson & Pichon, poultry, 15 S F Market
 Boitano F, wood and coal, 1516 Stock
 Bolan M J, physician, 737 Market
BOLGER MRS ANN, propr Globe House, SE cor Sixth and Brannan
 Bolger & Davis, whiteners, 46 Fourth
 Boller F J, butcher, 1230 Dupont
 Bollinger Francis, barber, 115 1/2 Jackson
 Bollinger Mrs H R, dressmaking, 3 Mason
 Bollinger J C, collector, 624 Montgomery
 Bollinger & Miller, meat market, 5 Jackson
 Bollman J & Co, manuf Russian cigarettes and imprs Turkish tobacco, 409 Washington
 Bolton Thos, dentist, 804 Howard
 Bolton Jas R, capitalist, 618 Merchant
 Boltz J F, saloon, 903 Market
 Boma F, groceries, NE cor Twenty-second and Mission
BOMAN C E, carpenter and builder, 13 Stockton
 Bonacina J M, furniture, 17 Mont ave
 Bonacina A, restaurant, 535 Merchant
 Bonacina J M, furniture and carpets, 17 Montgomery ave
 Bonde J, carpenter and builder, 1110 Dupont
BONESTELL, ALLEN & CO, paper warehouse, wholesale news, book and wrapping paper and twines, 413 and 415 Sanson
 Bonnet B, brick manufs, 402 Montgy
 Bonnet E, asphaltum and brick maker, 402 Montgomery
BONNEY O, band, circular and spring saw and farming implement manuf, 221 Mission
 Bonnheim Albert, agent Weinstock & Lubin, 524 Market
 Booker Con Gold Mining Co, 309 Montgomery, room 62
 Booker W Lane, British Consul, 319 California
 Boole Geo, shipwright, etc, 5 Spear
 Boome Henry W, physician, City and County Hospital
BOONE J L, atty at law, 320 Cal
BOONE & OSBORN, solicitors of patents, 320 California
 Booth Andrew G, atty, 325 Montgy
 Booth E B, mining secy, 320 California
 Booth Gold Mining Co, Geo R Pinney secy, 310 Pine, room 44
 Booth H J, mining and foundry work, 419 California, room 17
 Booth L A, real estate and commissioner, 402 Front
 Booth Sydney, canned salmon, 318 Front
 Booth Thos, cigars, tobacco, 607 Davis
 Booth W F, atty, 502 Montgomery
 Boothby Adolph F, chop house, 312 Townsend
 Boothby Mulville, liquors, 333 East
 Boothe Wm H, mining secy, 320 Cal
BOOTZ ADAM, propr Bootz Hotel, 435 Pine

American, German and French Confectionery at Wholesale, by Fred. Bickel, 84 1st St., Portland, Oregon.

H. WACHHORST calls attention to his Genuine Sterling Silverware. 315 J St.

ers, 110,
St., S. F.

Fourth
pont
5½ Jackson
king, 3 Ma-
Montgomery
market, 5
ssian cigar-
tobacco, 409
ward
Merchant
et
Twenty-sec-
nd builder,
Mont ave
Merchant
carpets, 17
uilder, 1110
t CO, paper
rs, book and
es, 413 and
2 Montgy
orick maker,
r and spring
ment manuf,
Veinstock &
o, 309 Mont-
Consul, 319
5 Spear
n, City and
20 Cal
olicitors of
5 Montgy
20 California
eo R Pinney
ndry work,
ommissioner,
on, 318 Front
607 Davis
tgomery
house, 312
333 East
320 Cal
tz Hotel, 435

American, German and French Confectionery at Wholesale, by Fred. Bickel, 84 1st St., Portland, Oregon.

PACIFIC BUSINESS COLLEGE, Opp. Union Square, S. F. Book-keeping, Penmanship, Telegraphy.

San Francisco.

1121

ALPHABETICALLY.

W. A. V. & C. S. HOUGHTON, the leading Wholesale Booksellers of California, 615 J Street, Sacramento.

BOOTZ'S HOTEL, Adam Bootz propr, 435 Pine
Boradt Henry, liquors, 528 Valencia
Borax Factory, W L Bromley propr, 417 Chestnut
Borbeck John, cigars and tobacco, 503 Pacific
Borboa J, groceries, 1336 Dupont
Borcher J C, physician, 540 Washington
Bordenave A J, restaurant, 706 Montgy
Bordenave John, saloon, cor M st and Fifth ave
Bordeoux V & Co, restaurant, 539 Jack
Bordner J, carpenter and builder, 641 Mission
Bordwell Geo A, architect, 318 Pine
Bordwell & Rogers, mechanical engineers 240 Montgomery
Borel Alfred & Co, bankers, 601 Montgy
Borel F, hotel, 637 Pacific
Borgstrom Mrs Jenny, milliner, 122 Montgomery ave
Borgstrom Mrs Minnie, 322 Montgy ave
Boris Lambert, clothing, 1127 Dupont
Borkhim Herman, tailor, 532½ P ilk
Borland Mrs, dressmaking, 16 Mason
Born Chas, barber, 417 Post
BORNIMANN FRANK G, (cash), U S Sub Treas, 610 Commercial
Bornstein Bros, mens' clothing and furnishing goods, 844 Market
Bornstin Louis, cigar manuf, 113 Sixth
Borowsky M, saloon, 514 Hayes
Borremann Chas, dry goods, 1019 Stock
Borremes A, bootmaker, 317 Pacific
Borrman J C, grocery, NW Eighth and Howard
Boruck M D, pub "California Spirit of the Times," 621 Sansom
Boschen N, retail grocer, NE cor Fifth and Minna
Bose August, grocer, NW cor Folsom and Rausch
Bose Chas M, grocery, SE cor Ellis and Fillmore
Bosq R, lapidary, 17 Trinity
BOSQUI EDWARD & CO, fine art printers, engravers, designers, lithographers, 523 Clay, 518 Commercial
Boston Con Mining Co, 330 Pine
Boston and Philadelphia Marine Board of Underwriters, J S Bacon agent, 318 California
BOSTWICK A, oyster saloon, Bay City Market
Boswell S B & Co, stock brokers, 318 California
Botcher Albert, groceries, NE cor Fell and Laguna
BOTHIN, DALLEMAND & CO, importers and manufs, wholesale dealers teas, coffees, spices, 305 and 307 Front
Botsford W, physician, 8 Mason

Botts C T, atty at law, 628 Montgomery
Boucher Edmund, restaurant, 305 Montgomery ave
Bouchet & Boyer, liquors, 1122 Dupont
Boudin & Gleizes, bakery, 1412 Dupont
Bourgoin A, jeweler, stationery and fancy goods, 206 Montgomery ave
Bourgoin Chas, dentist, 121 Powell
Bourguignon A, boots and shoes, 1034 Kearny
Bourjade C, liquors, 1513 Dupont -
Bourjade G, liquors, 1509 Dupont
Bourne J B, stock broker, 12 Leidesdorff
Bousquet A M Mme, dyeing and scouring 726½ Howard
Boutes J F & Co, liquors, 511 Wash
Bouvy Ferme, portrait painter, 240 Montgomery
Bovec & Crago, restaurant, 719 Market
Bovee Wm H, real estate broker, 509 California
Bovo G, liquors, 1302 Dupont
Boyer W L, carpenter, 212 Leidesdorff
Bowe W & Fricke F, grocers, SE cor Sixteenth and Potrero ave
Bowen A H, dry goods, SE cor Sixteenth and Valencia
Bowen Bros, grocers, 432 Pine
BOWEN E J, seedsman, 815 and 817 Sansom
BOWEN F, artist, 746 Mission
Bowen H D, varieties and dry goods, 841 Valencia
Bower Geo, liquors, 2208 Powell
Bower S M, upholsterer, 1322 Polk
Bowers J Milton, physician, 23 Kearny
Bowers Mrs S E, physician, 919 Sac
Bowie Aug J, mining engineer, 217 San
Bowie W A, paper dealer, 120 Tyler
Bowles & Darrow, carpenters and builders, 223 Post
Bowles James, stationery and cutlery, SE cor Leidesdorff and Commercial
BOWLEY BROS, carriage repository sale stables, SW cor Mission and New Montgomery, office 9, and harness and saddle importers, Merchants Exchange
Bowman A W, real estate, 314 California
BOWMAN JOHN S & CO, wholesale cigar manuf, 213 and 215 Battery
Bowman Wm J, grocer, 1565 Market
Bowron & Brown, restaurant, 519 Clay
Bowron Geo, show cards, 9 Geary
BOYCE S B, commission stock broker, 307 Montgomery
Boyd & Davis, capitalist, 126 Kearny
Boyd E F, plumber, 840 Clay
Boyd Jas T, atty, 324 Pine
Boyd John, express, 717 Montgomery
Boyd John F, mining, 309 Montgomery
Boyd T C, stock br ker, 219 Sansom
Boyd Wm, livery stable, 1009 and 1011 Valencia

ERNST GABLER'S Square and Upright. Trade Friendly Known Instruments for sale at M. Gray, 117 Post St. Reasonable prices and terms.

PURE PORT WINE, for Medicinal Purposes, 302 Davis St., S. F.

1122

San Francisco.

ALPHABETICALLY.

CUTTING PACKING CO. Canned Fruits, Meats, etc. 17 to 41 Main St., S. F.

WHO'S YOUR TAILOR? Try Buckle & Son, 195 Main St., opposite Walker House, Salt Lake City, Utah.

- | | |
|---|--|
| <p>Boyer J Adolph, druggist, cor Ninth and Mission
 Boyle Geo S, dentist, 223 Kearny
 Boyle John, collector and contractor, 436 Montgomery
 Boyne T, boarding house, 45 Vallejo
 Boysen Julius, hatter, 604 Merchant
 BOYSON THOS, physician, office and res 112 Kearny
 Bozio & Leturc, liquors, 149 Fourth
 Bozzo F & Co, wood and coal, 739 Vallejo
 Brace Miss, dressmaker, 328 Sixteenth
 Brack Oswald, leather findings, 523 Pac
 Bradbury W B, doors, sashes, etc, 566 to 572 Brannan
 Brader Mrs C, bakery and fancy goods, 1116 1/2 Folsom
 Bradford A C, atty at law, 606 Montgy
 Bradford Geo B, real estate, 413 Montgy
 Bradford W, draughtsman, 137 Montgy
 Bradford W B, com merchant and manager Sac River Packing Co, 318 Front
 Bradley B, painter, 931 Mission
 Bradley Patrick, fruit, 711 Brannan
 Bradley & Rolufson, photographers, 429 Montgomery
 Bradley Th, atty, 502 Montgomery
 Bradshaw A, candy fact'y, 508 Sixteenth
 Bradshaw Geo H, com stock broker, 419 California
 BRADSTREET COMPANY "THE," improved mercantile agency, New York and 230 California st
 BRADY DAVID, pictures and frames, 226 4th
 BRADY & DONLEAVY, restaurant, 530 Market
 Brady Edward, plumber and gasfitter, 423 Pine
 Brady & Farrelly, liquors, 610 Market
 Brady Hy J, atty at law, 402 Montgy
 Brady John, wholesale oysters, 30 and 32 S F Market and 1 and 2 Arcade Mkt
 Brady M, restaurant, 253 Steuart
 Brady Patrick, roofer, 1326 Folsom
 Brady Mrs S M, fancy goods, 1339 Pine
 Brady T F, confectioner, 1903 Fillmore
 Brady Thos, saloon, 4 Fourth
 Braga Frank, saloon, 415 1/2 Drumm
 Bragg Robt, manufr steering wheels, 322 Main
 Brammann Bros, grocers, NE cor Perry and Fourth
 Brampton Fred, butcher, 11 and 12 Hayes Valley Market
 Bramstedt J H, liquors, 251 Steuart
 Branch House, L J Ewell propr, 424 Sansom, cor Clay
 Brand Ernest, cigars, Grand Hotel
 Brand Herman, manufr and dealer in cigars and tobacco, 304 Battery
 BRAND H J, manufr jeweler and diamond setter, 230 Kearny</p> | <p>Brandenstein G H, cigars and tobacco, 21 Kearny
 Brandenstein M & Co, wholesale sheep butchers, 529 Clay
 Brandon F D, atty at law, 528 California
 Brandon J R, atty at law, 604 Merchant
 BRANDON W M, real estate, 223 Kearny
 Brandt B L, painter, 404 Montgomery
 Brandt Frederick, grocer, 417 Third
 BRANDT I B L, atty at law, 215 San
 Brandt & Miller, publishers "California Freie Presse," 515 California
 Brandt Otto, groceries and liquors, 1038 Market
 Braun F R, atty at law, 22 Montgomery
 Brannan P R, horseshoer, 821 Geary
 Brannan S, wood and coal, 1161 Howard
 Branson & Armitage, sailmakers, 111 Broadway
 Brash Angelo, fruit, NW cor McAllister and Turk
 Brauer & Peters, liquors, 314 Post
 Braverman & Levy, watches and jewelry, 119 Montgomery
 Bray Bros, com merchants, grain, wool and flour, 226 Clay
 BRAZELL J M, mining secretary, 328 Montgomery, rm 3
 Brearty Danl, blacksmith, 619 Grove
 Breckel Fred, pork dealer, 26 Centre Market
 Brede H J, groceries, 1501 Market
 Bredhoff Henry, liquors, 423 East
 Bredull August R G, physician, SW cor R R and Fourteenth aves
 Bree H & Co, tanners, Serpentine ave nr Columbia
 Bree J, musical instruments, 942 Mission
 Breede H A, liquors, 813 Clay
 Breen John, livery stable, 222 Valencia
 BREEZE & LOUGHRAN, commission merchants, SW cor Wash and Davis
 Brehm R W, turner, 221 Mission
 Breig & Schafer, soda water, 38 Hayes
 BREMEN UNDERWRITERS, 209 Sansom
 Bremer Herman, hotel, 228 Bush
 Bremer John H, grocer, 1336 Vallejo
 Bremer Joseph & Co, manufr cigars, 310 Sacramento
 Bremer Wm H, insurance, 310 Sac
 Brendlien George, cabinet maker, 1523 Market
 Brennan T W, liquors, NE cor Kearny and Clay
 Brenner L, fish market, 62 Centre Market
 Bresevell W F, millwright and pattern-maker, 223 Mission
 Breslauei H, club room, 419 Pine
 Breslin John, wines and liquors, 123 Fremont</p> |
|---|--|

Breslin Owen, lodgings, NE cor Sierra and Louisiana
 Brettonel J V, lapidary, 328 Bush
 Bretz Aaron, special agt insurance, 410 California
 Breuer Hermann, groceries, 1301 Dupont
 Brenner M, coffee saloon, 826 Market
 Breuss C H, liquors, 28 Stockton
BREWER FRANCIS A, dentist, 8 Montgomery
 Brewer J H, atty at law, 330 Pine
 Brewster Rolla E, mining, 314 Montgy
 Brewer R G, liquors, 512 Front
 Brewster John, painter and glazier, 17 Belden place
 Brewton J G, liquors, 422 Kearny
 Brickett J B, retail fruits, 325 Turk
BRICKWEDEL HENRY & CO, wholesale dealers in foreign and domestic wines and liquors, 208 and 210 Front
 Brickwedel Jacob, wines and liquors, NE cor Mission and Fremont
 Brickwedel & McGreevy, liquors, cor Spear and Harrison
BRIGGS E & CO, manufrs and retail cigars and tobacco, 646 Market
 Briggs G W, stoves and tinware, 532 Montgomery ave
 Briggs Laura Mrs, fancy goods, 114 Turk
 Briggs S R, tobacco and cigars, 200 Cal
 Brigham, Whitney & Co, com merchants, 320 Front
 Brignone G, fruit, 504 Third
 Brignone D & Co, hay and grain, 616 Broadway
 Brill John H, boots and shoes, cor Michigan and Sierra
 Brilliant Min Co, 309 California
 Brincatt & De Manuel, poultry and dairy produce, 4 Clay St Market
 Brint C, candy factory, 1508 Polk
 Brinkman H, manufr cigars, 1005 How
 Brisbois Antoine, saddlery, 735 Brannan
BRITISH AMERICA (FIRE) ASSURANCE CO of Canada, Butler & Haldan general agents, 413 California
 British Benevolent Association, John P McCurrie secy, 730 Montgomery
BRITISH & FOREIGN MARINE INSURANCE CO (limited), Balfour, Guthrie & Co agts, 316 California
 Britten & Fleming, pork packers, 427 Hayes
BRITTON & REY, lithographers, 525 Commercial
 Brizziva & Moresi, liquor saloon, Ninth and Mission
 Broad Charles E, grocer, NE cor Hyde and Pino
 Broadway Brewery, Jacob Adams propr, 637 Broadway

Broadway U S Bonded Warehouse, E Danforth propr, 723 Battery
 Brock Gustave, artist, 6 Eddy
 Brock James, grocer, 239 Perry
 Brock Julian, clothing, 718 Washington
 Brock N P, carpet renovator, 27 Tyler
BROCKHOFF WM H, groceries, NW cor Twenty-fourth and Bryant
 Brocklehanl M T & Co, real estate, 606 Montgomery
 Broderick John, coffee saloon, 41 Pacific
BRODIE J R & CO, printers, 420 Clay
 Brodie S H, atty at law, 604 Merchant
 Brodigan Patrick, 304 Minna
 Brocker F, cigar manufr, 237 Fifth
BROEMMEL J G B, druggist, NW cor Sixth and Mission
 Brogan M, hotel, 1416 Broadway
 Broke J, pawnbroker, 718 Washington
 Brom Fred, restaurant, 10 Steuart
 Bromwell L, insurance, 318 California
 Bronceer & Smith, restaurant and bakery, 24 Third
 Brook & Kneuss, stoves, etc, 1006 Mkt
 Brookes Samuel M, artist, 611 Clay
 Brooks Benj S, atty at law, 6 Mont ave
BROOKS BROTHERS, sign works, 717 Market
 Brooks E L B, atty at law, 523 Kearny
 Brooks H S, mining, 318 Pine
 Brooks S H, stockbroker, 439 California
 Brooklyn Con Min Co, 318 Pine, rm 13
BROOKLYN HOTEL, T W Belt propr, 210 and 212 Bush
 Brophy John, blacksmith, 2 Jones
 Brophy Min Co, 327 Pine
 Broquet Jean, hairdresser, 319 Mont ave
 Brosse Madam, teacher of dress cutting, 421 1/2 O'Farrell
BROTHERTON R, carpenter and builder and underwriters' appraiser, 405 California
 Brougham J, barber shop, 631 Kearny
 Broughton Chas, liquors, 818 Clay
 Browell J, patent chimney pots, 800 Montgomery
 Brown A & Son, stoves and tinware, 39 Eddy
 Brown Bros & Co, agts Oregon City Woolen Mills, 24 and 26 Sansom
 Brown C F, real estate and fire insurance, 37 Merchants' Exchange bldg
 Brown C H & Co, livery stable, 113 O'Farrell
 Brown Mrs Charlotte Blake, physician, 435 Geary
BROWN CHAS, stoves and tinware, 18 Dupont
BROWN, CRAIG & CO, gen insurance agents, 215 Sansom
 Brown D, advertising agent, 606 Mont
 Brown D & Co, comission merchants, 606 Montgomery

GRAY'S PIANOS—Square and Upright.

(Under my own name) I offer for sale, for cash or instalments, these reliable moderate priced instruments, fully warranted. M. Gray, 117 Post St.

Methodist Book Depository, Branch of New York Book Concern, "A. T. Cross" "Stylograph" Pen, "Stylograph" Pen, "Electrograph" Pen, Pages 300 & 301.

WHO'S YOUR TAILOR? Try Buckle & Son, 195 Main St., opposite Walker House, Salt Lake City, Utah.

H. PALMER & CO., Pure Sherry Wine, 302 Davis St., S. F.

1124

San Francisco.

ALPHABETICALLY.

CUTTING PACKING CO. Canned Fruits, Meats, etc. 17 to 41 Main St., S. F.

<p>Brown E O, real estate, 535 Clay Brown G H, dentist, 1612 Mission Brown Harvey S, atty, NE cor Fourth and Townsend Brown Henry, hotel, 810 to 816 Battery Brown H J, crockery, 414 Third Brown J D & Co, wood and coal, 22 Montgomery ave Brown J F, printer, 535 Clay Brown & Johnson, liquors, cor Howard and Steuart Brown & Maxwell, short-hand reporters 604 Merchant BROWN & METZNER, importers and agents Corticelli silk, 549 Market Brown & Perkins, liquors, SE cor Washington and Montgomery Brown R J, capitalist, 328 Montgomery Brown Mrs Rachael F, bakery, 1131 Pacific Brown Richard, capitalist, 215 Sansom Brown Richard, fruit, 911 Harrison BROWN RICHARD, soap factory, Channel bet Fourteenth and Fifteenth Brown S C, real estate, 320 Sansom Brown S G, barber, 215 Sixteenth BROWN T A, photographer, 606 Kear BROWN THOS, supt California Market Brown V & Co, clothing and furnishing goods, 108 Battery Brown Wm, saw filer, 222 Jackson Brown W C, printer, 419 Sacramento Brown W H & Co, fruit and vegetables, 30 and 31 California Market Brown William H, contractor (night work), 221 Dupont Browning August, gun and locksmith, 651 Clay Browning & Scheele, grocery, NW cor Mission and Nineteenth Browning W, liquors, 541 Clay Brownston Isaac, grocer, NE cor Post and Larkin Broyer John, grocer, 623 Second BRUCE DONALD, printer, 618 Sac Bruck A, physician, 1400 Powell Bruckmaier C, watchmaker and jeweler, 34 Second Bruckner W, mining engineer, 328 Mont Brugge & Baetge, livery stable, 110 Washington BRUGGEMANN HENRY, merchant tailor, 526 Montgomery Bruggemann Henry, asphaltum roofer, 208 Sutter Bruhns Hans W, liquors, SE cor Filbert and Battery Brumagin J W, real estate and atty at law, 34 Nevada Block Brundage J F, butcher, 2201 Polk Brune A E, physician, 22 Kearny Brune August, manuf cigars, SE cor Front and Clay</p>	<p>Brunner W H, physician, 23 Post Brunet E, watchmaker and jeweler, 614 Merchant Brunjes J, grocer, SE cor Kearny and Vallejo Brunjes Henry, grocer, 432 Brannan Brunning Wm, soda water, 733 Union Bruns Peter, groceries and liquors, cor Third and Berry Brunner J A, insurance broker, 225 San Brunner L, news and books, 339 Hayes Brunier Eugene, bottles, 1019 Kearny Brunings & Myers, liquors, 600 Market Brunner J A, insurance, 225 Sansom Brunna & Watterstein, saloon, 800 Kear Bruns & Bornman, liquors, NW cor Bryant and Main Bruns Brothers, grocery, NE cor Mission and Sixteenth Bruns Conrad, liquors, 1303 Kearny Bruns H H, iron and shipping merchants, 7 and 9 Beale Bruns Henry, liquors, NW cor Folsom and Twenty-sixth Bruns H F, SW cor Fifth and Townsend BRUNS & KOHNKE, retail liquors, 120 California Bruns N, liquors, NW cor Third and Berry Bruns Nicholas, grocer, 407 Broadway BRUNS NICHOLAS, coal and groceries, 617 and 619 Davis Bruns Wm, physician, 820 Greenwch Brunsen Martin, liquors, 539 Pacific Brunswick Mining Co, D L Thomas secy, 203 Bush Brunswick House, D Stern propr, cor Sixth and Howard BRUNSWICK J M & BALKE CO, manufs billiard tables and billiard goods, 653 and 655 Market Brusaber Chas H, liquors, Kentucky bet Sierra and Nevada BRUTON DANIEL, agent for Morburg Bros, Baltimore; S Jacoby & Co and Geo Bruce, New York; 206 Front Bryan J M, roofer, 130 Third Bryan Thos, propr American Exchange Hotel, 319 Sansom Bryan Wm J, druggist, NE cor Turk and Taylor and Grand Hotel cor New Montgomery and Market Brydan & Hinckley, draymen, 360 Natoma Bryant Mrs A, dressmaker, 128 Fifth Bryant A J, prest State Investment and Insurance Co, 218 and 220 Sansom BRYANT C W, atty at law and prest Safety Fund Benevolent Association, 126 Kearny BRYANT & COOK, commission merchants, 8 Davis</p>
---	--

COUNTRY DEALERS can be supplied by F. Bickel, Wholesale Confectioner, 84 1st St., Portland, Oregon.

H. WACHHORST, Agent for Am. Watches, 315 J Street, Sac.

KRANICH & BACH PIANOS—SQUARE AND UPRIGHT—Equal to any make. (Steinway & Sons excepted). Illustrated Catalogue and Terms on application to M. Gray, Steinway Hall, 117 Post St., S. F.

- Bryant George & Co, boots and shoes, 769 Market
 Bryant & Hoffman, wood carvers, 308 Mission
 Bryant & Sayers, attys at law, 214 San
 Bryant & Taylor, agts Diebold, Morris & Co's safes, 312 California
 Bryce Jas H, asst sergeant U S signal service, 42 Merchants Exchange bldg.
 Bryson Cyrus, junk, 527 Fourth
 Burch Mrs Pauline, bakery. 26 Dapont
 Buchan J, boots and shoes, 230 16th
BUCHANAN & LYALL, wholesale tobacconists, 315 Battery
 Buchi & Leemann, liquors, cor Kearny and Morton
 Bucholz Henry, plumber and stoves, 222 Sixth
 Buck Daniel, mining secy, 309 Mont
 Buck John, grocer, NE cor Second and Clementina
 Buck W H, chimney sweeper, 833 Geary
 Buckenmeier Jos, liquors, 1428 Stockton
 Bucking D, cooper, 758 Bryant
BUCKING & PILSTER, grocers, SW cor Ritch and Bryant
BUCKINGHAM & HECHT, manufrs boots and shoes, 528 and 530 Market and 27 and 29 Sutter
 Buckley C F, physician and surgeon, 423 Bush
 Buckley D, hotel, 547 Mission
 Buckley E P, real estate agt, 424 Mont
 Buckley Frank Jr, cigars and tobacco, 842 Market
 Buckley Geo D, atty at law, 636 Clay
 Buckley Mrs C A, dressmaker, 336½ Bush
 Buckley E P, real estate, 494 Montz
 Buckley Ned, Adelphi Theatre, 607 Cal
BUCKLEY & SHERIDAN, Terminal Hotel and Restaurant and liquors, 606 Fourth
 Buckley & Tracy, saloon, 1000 Market
 Buckman A E, street contractor, 704 Montgomery
 Buckmann J & W, grocer, NW cor Greenwich and Taylor
 Bucknall G J, physician, 305 Sutter
 Bucknam & Langrehr, galley, cabin and cooking stoves, 22 Steuart
 Buckner & Co, cabinet makers, 463 Natoma
 Buckner & Kley, carpenters and builders, 110 Geary
 Budd W C, stock broker, 440 California
 Buecken & Rupirsky, bakery, 2129 Mission
 Buehlmann Fredk, grocer, NE cor Eighth and Minna
 Buena Vista Vinicultural Society Cal Wines, 409 Battery
 Buffalo German Ins Co, 216 Sanson
 Buffalo Grape Sugar Co, 205 Front
BUFFINGTON J M, mining secretary, 309 Cal, rms 3 and 4
 Bufford S F, pres S F Laundry, 33 Geary
 Bugbee Chas L & H P Merritt, draughtsmen, 318 Pine, room 22
 Bugbee John S, atty at law, 628 Mont
BUHLERT JULIUS, law and collection office, 605 Clay
 Bujan Antonio, liquors, San Bruno road
 Bujannoff & Rohrbach, wholesale jewelers, 13 Trinity
 Bulkeley L E, atty at law, 603 Wash
 Bull James, merchant tailor, 107 Third
 Bullard James H, commissiom, 102 Drunon
 Bullerdieck & Mertz, wood, coal, hay and grain, 1632 Mission
"BULLETIN" (daily evening and weekly) G K Fitch, L Pickering and J W Simonton proprs, NE cor Montgomery and Merchant
 Bullier John, barber, 1916 Market
 Bullion Min Co, 328 Montgomery
 Bullock L L, real estate and mining, 606 Montgomery
BULLOCK & JONES, men's furnishing goods and tailoring, 105 Mont
 Bulotti & Perrini, wholesale wines, 304½ Montgomery avo
 Bulwer Con Min Co, 309 Montgomery
 Bullwinckel John F, grocer, 25 Louisa
 Bumley W L, Borax Factory, 417 Chestnut
 Buneman H & Co, wholesale liquors, 321 Battery
 Bunenfeld E, ladies furnishing goods, 1015 Larking
 Bunker Chas D, California State commissioner of immigration, 508 Battery
BUNKER H S, Custom House broker, 508 Battery
 Bunker R F, mining secy 606 Montgy
BUNKER ROBT F, packer and provisions, 74 and 75 California Market
 Bunnell E F, dentist, 319 Kearny
 Bunnell R P, coffee saloon, 927½ Market
 Bunner A J, agent S F Steamboat and Transportation Co, Jackson at wharf
BUNNER A J, mining secy 411½ California, room 3
 Bura Adolph, cigar and tobacco, 104 Dupont
 Burbank Albert E, fancy poultry, 43 and 44 California Market
 Burbank Chas D, twines, cordage and kitchen furniture, 19 Dupont
 Burch Jno C, atty, 526 Montgomery
 Burek J L A, bakery, 205 Kearny
BURCKHARDT MAX, propr "Humorist," (weekly), 622 Clay
 Burd Mrs R M, fancy goods, 323 Hyde
 Burdick J C, oils, 208 Pacific

W. A. & C. S. HOUGHTON carry Largest Stock of Wholesale Stationery in the State, 615 J St., Sacramento.

COUNTRY DEALERS can be supplied by F. Bickel, Wholesale Confectioner, 84 1st St., Portland, Oregon.

ost.
 weler, 614
 earyny and
 rannan
 33 Union
 liquors, cor
 r, 225 San
 339 Hayes
 Kearny
 00 Market
 Sansom
 n, 800 Kear
 NW cor
 E cor Mis-
 Kearny
 merchants,
 cor Folsom
 and Town-
 tail liquors,
 Third and
 7 Broadway
 l and groce-
 Greenwich
 9 Pacific
 L Thomas
 n propr, cor
BALKE CO,
 and billiard
 et
 Kentucky bet
 nt for Mor-
 Jacoby & Co
 k; 206 Front
 rd
 an Exchange
 E cor Turk
 otel cor New
 en, 360 Na-
 , 128 Fifth
 vestment and
 0 Sansom
 law and prest
 Association,
 mmission mer-
 reet, Sac.

CUTTING PACKING CO. Canned Fruits, Meats, etc. 17 to 41 Main St., S. F.

1126

San Francisco.

ALPHABETICALLY.

- Burger Jacob, barber, 523 Pacific
 Burges John B, boots and shoes, 122 Third
 Burgess C A, capitalist, 62 Nevada block
 Burgess G H, portrait painter, 126 Kear
 Burgess O O, physician, 329 Geary
 Burhans J H, restaurant, 202 McAllister
BURKE E, justice peace and atty at law, 659 Washington
BURKE FRANK H, contractor, 528 California, room 6
 Burke John, liquors, NW cor Seventh and Howard
 Burke John, livery stable, 955 Folsom
 Burke Jno H, capitalist, 502 Montgy
 Burke Mary, liquors, 47 Clay
 Burke & McAsey, liquors, 232 Brannan
 Burke Michael, grocer cor Scott and Ellis
 Burke W A, model and musical instrument maker, 520 Pine
 Burke W J, liquors, 1914 Market
 Burke Wm, grocer, 1129 Howard
 Burkett Mrs O, lodging, 17 Third
 Burkhard John, merchant tailor, SW cor Railroad and Tenth ave
 Burkhardt Geo, boots and shoes, 540 Washington
BURKHARDT MAX, importer, lithographer, engravings, etc, 545 and 547 Washington
 Burkhofer M, liquors, 206 Stenart
 Burling Jas W, stockbroker, 413 Cal
 Burling Fredk, collector and ins broker, 219 Sansom
 Burleigh W E, physician, SE cor Howard and Sixth
 Burmeister A & Co, grocer, SW cor California and Leavenworth
 Burmeter A & Mehitens A, grocers, 1300 California
 Burnap J, groceries, 425 Davis
 Burnell A & Co, hookbinder, 521 Clay
BURNELL & TURNER, agts Albion Ale and Porter Brewery, 519 Sac
 Burnett C G, apothecary, 327 Montgy
 Burnett G G, apothecary, 327 Mont
 Burnett J M, atty at law, 623 Montgy
 Burnett W C, atty at law, 220 Sansom
BURNHAM & BOYER, propr "California Independent," 526 Montgy
 Burnham J W & Co, importers furniture, carpets and bedding, 618 Market and 15 and 17 Post
BURNHAM & LYNCH, grocers, 1134 Market
BURNIN B M & YERKOVICH A, restaurant, 813 Stockton
 Burns —, shoe store, 112 Third
 Burns H, boots and shoes, 210 Third
 Burns H W, restaurant and saloon, cor Battery and Filbert
 Burns I, shipsmiths, 20 Steuart
 Burns N, wood and coal, 617 Davis
 Burns Patrick, horsehoer, 139 Fifth
 Burns P, veterinary surgeon, 609 1/2 Grove
 Burr Alfred, wood engraver, 518 Sac
 Burr B J, merchant tailor, 22 Mont
 Burr Bartlett, poultry, 34 Mission Mkt
BURR C C & CO, manufrs of Golden California Mustard and spices and sole agents Champagne Baking Powders, 13 Pine, Union block
BURR C H & G W, patent invisible weather strips and sloop hoppers, 637 Mission
 Burr & Fink, tailors, 22 Montgomery
 Burr L, liquors, 5 and 6 Bay
 Burrell & Bowcher, furniture, 27 Sixth
 Burrell Chas E, cigars and tobacco, 231 Kearny and 310 Montgomery
 Burreis Butler, mining secy, 309 Mont
 Burrows H L, com merchant, 423 Wash
BURT J GUS, general purchasing agent, 116 Front
 Burt W J, house mover, 2817 Minna
 Burton C, lodgings, 107 Fifth
BURTON DANIEL, manufacturing agent, 206 Front
 Burton W H, awnings, 159 New Mont
BUSBY FRED H, manufr of every description of gloves and mitts, 412 Market
 Busch Jos, boots and shoes, 124 Seventh
 Buschardt Edw, bakery, 418 Brannan
 Bush C W, painter, 202 Powell
 Bush David, gasfitters and plumbers' supplies, 22 Post
 Bush E D, com merchant, 405 Front
BUSH H, photographer, SE cor Clay and Kearny
 Bush H P, mining secy, 27 Merchants' Exchange
 Bush Louis, dentist, 8 Kearny
 Bush & Neumann, dentists, 8 Kearny
 Bush P, stationery, toys and fancy goods, 248 Fourth
 Bush Mrs Rosa, liquors, 421 Drumm
 Bush Street Theatre, Chas E Locke proprietor, 323 Bush
 Bushmann Jno, groceries, NE cor Third and Folsom
BUSHNELL A M, job printer, 722 Montgomery
 Bustillos Dolores, grocer, 313 Mont ave
 Buswell A & Co, bookbinders, 521 Clay
 Buswell W F, pattern maker, 223 Miss
 Butenop H, groceries, 625 Pacific
BUTLER A B, St George's Stables, Bush above Kearny, (see adv)
 Butler C C, real estate, 526 Merchant
 Butler Chas G, wines and liquors, 310 Montgomery
BUTLER & HALDAN, general insurance agents, 413 California
 Butler Jas, prest W W Boot & Shoe Co, 416 Market

WHOS YOUR TAILOR? Try Buckle & Son, 195 Main St., opposite Walker House, Salt Lake City, Utah.

Butler Jno, liquors, 506 Market and 7 Sutter
BUTLER MRS M 'A, milliner, 31 Kearny
 Butler Michael, ball and racket court, 846 Howard
BUTLER P F, importer and jobber of millinery, 31 Kearny
 Butler T A, engraver, 517 Clay and 510 to 516 Commercial
 Butler Mrs T B, dressmaker, 629 Market
 Butt C C, grocery and liquors, SW cor Nineteenth and Stevenson
BUTT C C & AHRENS, Concordia Broom Factory, SW cor Nineteenth and Stevenson
 Butt P N, grocer, SW cor Sutter and Laguna
 Butte Basin Gravel Mining Co, 324 Pine
 Butte Creek Hydraulic Mining Co, 230 Montgomery
 Buttelnau O D, grocery, SW cor Mission and Twenty-third
 Butterfield Wm, auctioneer and real estate agent, 109 Montgomery
 Butterfield R O & Co, shoe store, 779 Market
 Butterworth J, stoves, etc, 1114 1/2 Fol
 Butterworth Sarah, dry goods, 1139 1/2 Fol
 Buttericks & Co, patterns, Deming & Barrett agts, 124 Post
 Bussolino S, bootmaker, 1505 Dupont
 Buxtorf C, cigars and tobacco, 423 San Buxton & Co, groceries, 137 Fourth
BUYAR REICH, importers and jobbers of zephyrs, worsted trimmings, ribbons and notions, 129 Kearny
BUZZINI G & CO, liquors, cor California and Central ave
 Buzzini & Gianettoni, liquors, 29 Sixth
 Byington J S, manager for John Hancock Mutual Life Insurance Co, 417 California
BYRING O H, pioneer repacker, 224 Jackson
 Byrne C, wood and coal, SE cor Turk and Jones
 Byrne J K, atty at law, 310 Pine
 Byrne Michael, liquors, 1142 Polson
BYRNE P, wood and coal, SW corner Fifth and Harrison
 Byrnes Mrs S A, varieties, 2100 Steiner
 Byron T F, dry goods, 1315 Stockton
 Byxbee J F, com lumber merchant, 10 California

C

Cabinet Consolidated Manufacturing Co, 328 Montgomery, room 21
 Cabinet Makers Co-operative Association, J J Jacquerez prest and manager, Henry Euler secy, 304 Mission

Cabrera Roma & Co, importers and com. merchants, 123 California
 Caccia Arnold, grocer, 421 Union
 Cachat M A, physician, 34 Third
 Cadensusso G, artist, 7 Montgomery ave
 Cesar J, chop house, 1022 Market
 Caferata Antonio, grocer, 403 Powell
 Caffisch L, wood and coal, 2247 Mission
 Cagney Tim M, grocer, 349 Minna
 Cahalan Julia, dry goods, Valencia nr Twenty-sixth
 Cahen Aug, agent, 320 Sanson
CAHEN BROS & CO, hides, leather and tanners, 41 Clay
 Cahill E & Co, stock broker, 406 Mont
 Cahill E J, civil engineer, 316 California
 Cahill Jas, groceries, 737 Brannan
 Cahill Jas, groceries, wood and coal, SE Fell and Webster
 Cahill J L, house and sign painter, 209
 Cahn Aaron, capitalist, 115 Battery
 Cahn Lambert, capitalist, 115 Battery
CAHN M, successor to J Herzog & Co., Eureka Hair, 416 Sacramento
 Cain & McKay, fruits, nuts and confectionery, cor Turk and Taylor
 Cairo Justinian, hardware and crockery, 528 Broadway
 Calabasas Land & Mining Co, room 32 Merchants' Exchange
 Calaco Max, cigars, 782 Market
 Calaveras Gold Mining Co, 328 Mont
 Calderwood & Bradley, coffee stand, 15 Leidesdorff
 Calderwood Saul, livery stable, 2912 Mission
 Caledonian Gold Mining Co, D F Verdernal secy, 327 Pine
 Caledonia Silver Mining Co, R Wagoner secy, 414 California
 Calorgan Mrs, fruits, 530 Sixteenth
 Calevi Emilio, restaurant, 535 Merchant
 Calhoun D T, grocers, 517 Mission
"CALIFORNIA ARCHITECT & BUILDING REVIEW," James E Wolf editor and manager, 240 Mont
 California Artificial Stone Paving Co, W T Smith secy, 402 Montgomery
 California Bible Society, 757 Market
 California Brewery, SW cor Serpentine ave and Twenty-sixth
 California Brush Factory, Figer Bros proprs, 615 Sacramento
CALIFORNIA CHEMICAL WORKS, John Reynolds proprietor, Twenty-eighth and San Bruno Road
CALIFORNIA CLOAK & SUIT MANUFACTURING CO, Charles Mayer propr, 521 and 523 Market
 California Coal Co, (wood and coal), Cal Byrne manager, SE cor Turk and Jones
"CALIFORNIA CHRONIC," 536 and 538 California

SECOND-HAND PIANOS. See also for a full list of the best quality pianos, uprights and organs, M. Gray, 117 Post Street, S. F.

Methodist Book Depository, { Branch of New York Book Concern, "A. T. Green," "Stylographic," "Electrograph," "Stylographic" Pen, "Stylograph," "Electrograph." } Pages 300 & 301.

WHOS YOUR TAILOR? Try Buckle & Son, 195 Main St., opposite Walker House, Salt Lake City, Utah.

10 Fifth
 6004 Grovo
 518 Sac
 2 Mont
 Mission Mkt
 s of Golden
 spices and
 King Pow-
 at invisible
 oppers, 637
 Montgomery
 , 27 Sixth
 Colabacco, 231
 ery
 309 Mont
 t, 423 Wash
 purchasing
 17 Minna
 h
 anufacturing
 New Mont
 of every
 1 mitts, 412
 124 Seventh
 3 Brannan
 well
 lumbers' sup-
 05 Front
 E cor Clay
 Merchants'
 ny
 8 Kearny
 fancy goods,
 Drumm
 E Locke pro-
 E cor Third
 printer, 722
 3 Mont ave
 rs, 521 Clay
 r, 223 Miss
 acific
 ge's Stables,
 (adv)
 Merchant
 liquors, 310
 general insur-
 a
 t & Shoe Co,

land, Ore.
 n. have it.

ARCTIC SODA AT THAXTER'S DRUG STORE, CARSON CITY, NEVADA.

COUNTRY DEALERS can be supplied by F. Bickel, Wholesale Confectioner, 84 1st St., Portland, Oregon.

- California Collection Co, G C Spray manager, 653 Clay
CALIFORNIA CORSET CO, manufas and wholesale dealers, R Suksombe manager, 539 Market
CALIFORNIA CRACKER CO, cracker factory, 801 to 813 Battery, office 208 Sacramento
"CALIFORNIA DEMOKRAT," 536 and 538 California
CALIFORNIA DISTILLING CO, (distillery Antioch), Jost & Adler proprs, 321 Battery
 California Dry Dock Co, W C Gibbs secy, 318 California, room 3
CALIFORNIA ELASTIC TRUSS CO, 702 Market
 California Electric Light Co, J R Hardenbergh prest, 6 Eddy, room 17
 California Electrical Works, Geo S Ladd prest, Andrew White secy, 134 Sutter
 California Farmers' Mutual Fire Insurance Associatoin, 310 Pine, room 31
 "California Farmer," Warren & Co proprs, 320 Clay
 "California Freie Presse," (weekly), Brandt and Miller pubs, 515 Cal
 California Furniture Manufr Co, N P Colepres, 220 to 226 Bush
CALIFORNIA FUSE ASSOCIATION, 16 Front
CALIFORNIA FUSE WORKS, Jas Eva & Co proprs, 230 California, P O Box 1191
 Cal Glove Co, P & F Conken proprs, 535 Market
CALIFORNIA GLUE WORKS, Martin Holge propr, cor Sixteenth and De Harro
 California G Mining Co, 306 Pine
 California Hotel, J E Gray propr, 210 Mont ave
 California House, Samuel I Schneider & Co proprs, 624 and 626 Cal
"CALIFORNIA INDEPENDENT," Burnham & Boyer propr, 526 Mont
CALIFORNIA IMMIGRANT UNION, W H Martin agent, 533 Kearny
 California Insurance Co, fire and marine, C T Hopkins pres, Z Crowell sec, 318 Cal
CALIFORNIA JEWELRY CO, (Levi-son Bros), 134 Sutter
"CALIFORNIA JOURNAL," (weekly), D, Klintworth - propr, 802 Montgomery
 Cal Label Press, 536 Clay
 California Market, Thos Brown supt, Pine to Cal bet Kearny and Mont
 California Meat & Refrigerator Co, 727 Fourth
 California & Mexican S S Co, J Birmingham agt, 10 Market
CALIFORNIA MINING CO, C P Gordon secy, 309 Montgomery, rooms 23 and 24
 California & Nevada Ice Co, Lloyd Tevis pres, 356 Tehama and 309 Mont
CALIFORNIA & OREGON CIDER WORKS, Preble & Co proprs, 218 Davis
CALIFORNIA PACIFIC RAILROAD OFFICE, NE cor Townsend and Fourth
 California Paint Co, Averill mixed paints, 27 Stevenson
CALIFORNIA PAINT CO, C W Beach manager, 419 Jackson
CALIFORNIA PAPER CO, Egbert Judson pres, Eugene T Cooper secy, office 10 Cal, mills Stockton
 California Portland Cement Co, 330 Pine, room 36
CALIFORNIA POTTERY & TERRACOTTA CO, W E Stevens agt, cor Hayes and Market
CALIFORNIA POWDER WORKS, John F Lohse secy, 230 Cal
 California Printing Co, 325 1/2 Bush
 California Prison Commission, 628 Mont
 California Ramie Machine Manufr Co, 411 Cal
 California Real Estate Co, J B Whitcomb manager, 208 Montgomery
 California Refrigerator & Meat Shipping Co, wholesalo meats, 727 Fourth
 California Savings and Loan Society, 1 Powell
 California School of Design, Virgil Williams director, 430 Pine
 California Silk Manufr Co, R R Yates agt, 585 Market
"CALIFORNIA SPIRIT OF THE TIMES," M D Boruck editor and propr, 621 Sansom
CALIFORNIA SPRING MANUFR CO, 147 New Mont
"CALIFORNIA STAATS ZEITUNG," 536 and 538 Cal
 California Star Oil Works Co, L D Fisk secy, 402 Montgomery
CALIFORNIA STATE DEMOCRATIC CLUB, 630 Coml
 California State Womens Hospital, Dr John Scott surgeon in chief, 44 12th
 California Steam Navigation Co, Wm Martin secy, T C Walker pres, office and landing Washington St Wharf
 California Stock Exchange Board, 20 Leidesdorff
 California Street Railroad, Thos Seale supt, NE cor Cal and Larkin
 California Sugar Refinery, C Spreckels, cor 8th and Brannan, office 215 Front

San Francisco.

1129

ALPHABETICALLY.

- California Theatre, 414 Bush
California Tool Works, Blacksmith &
Machine Shops, 143 Beale
California Transfer Co, Hayes & Co
proprs, 524 Davis
California Transit Co's Ex, 524 Davis
California Transportation Co, NW cor
Jackson and East
California Tug Co, Jos H Redmond pres
106 Steuart
California Varnish Works, SE cor Santa
Clara and Kansas
California Water Co, 315 Cal
CALIFORNIA WIRE WORKS CO.
A S Hallidie pres, E S Howard secy,
office and sale room 6 Cal, (see adv p 3)
Callaghan D & Co, yeast powder, 121
Front
Callaghan J D, physician and surgeon,
852 Folsom
Callaghan J J, grocery, 1426 Kearny
Callaghan Kate, confectionery, 815
Point Lobos ave
Callaghan R O, boots and shoes, 210 24th
Callahan & Denchy, liquors, 18 Sixth
Callan Thomas, 616 Montgomery
Callandrea J, physician, 1234 Stockton
Callender H A, watches and jewelry,
724 Market
Callender J T, liquors, 5 Broadway
Callinan Jno V, barber, 152 Second
CALLINGHAM W J & CO. ins agts,
213 Sansom
Callan Jno J, harness and saddlery, 258
First
Calvert John, druggist, NW cor Fourth
and Howard
Calvert William, dentist, 209 Geary
Camarinas D, fruit, SE cor Sutter and
Powell
Camera P, boots and shoes, 618 Bdwy
CAMERON MISS AGNES, stamping
and embroidering, dying and cleaning,
116 Taylor
Cameron & Campbell, artists, 6 Eddy
Cameron H M, business agt, 232 Sutter
Cameron & Hull, wood turners, 409
Mission
Camilloni J, fish, 5 Clay Street Market
Camous Andre, locksmith and bell
hanger, 436 Bush
Campbell Alexander, atty, 526 Mont
Campbell Alexander Jr, attorney, 526
Montgomery
Campbell A & H C, atty, 530 Cal
Campbell Colin, atty, 530 Cal, room 13
CAMPBELL JAMES, California Bel-
lows Manufactory, 32 Fremont
Campbell Joseph, atty, 629 Kearny
Campbell J W H, grain commission
merchant, 433 Cal
Campbell Murdock, shipwrights, caul-
ers, joiners tools, 7 Steuart
Campbell Samuel J, butcher, 263 Third
Campbell Mrs Sarah, fruit, 129 Sixth
Campbell Thos J, butcher, cor Ritch
and Folsom
Campbell W H, agt Handasydes compo-
sition, 402 Front
Campbell W S, notary public, 503 Mont
Campe Fredk, grocer, 218 Second
Campe Henry, groceries, 1601 Howard
Campi's Restaurant, 531 and 533 Clay
Campion B W, atty, 623 Montgomery
Camponico S, marble works, 1061
Market
Canaguir V, mfrs kid gloves, 8 Kearny
Canavan P, livery stable, 1125 Howard
Canavan P H, real estate, 328 Montgy
Candair F & Co, liquors, 206 Third
Candelaria Water Co, 327 Pine
Cano John, liquors, 16 Steuart
Cane & Teague, dentists, 1423 Fourth
Canepa Peter, barber, 323 Montgy ave
Canfield M T, watches and clocks, 1524
Polk
Canham W F, house and sign painter,
1712 Pacific
Canney F E J, physician, 632 Howard
CANNON C H, agt Mills & Gibb, N Y,
fancy goods, rm 48, 126 Kearny
Cause Mrs, bakery, 1934 Mission
Cantel Mme Annette, laundry, 955
Howard
Cantel Mrs, lace cleanser, 712 Geary
Cantin Joseph P, stockbroker, 311 Cal
Cantus & Eybs, wines and liquors, SW
cor Stockton and O'Farrell
Canty L, ship stores, 1329 Sansom
Canty T, tailor, 820 Howard
Cauty Thos, grocer, 523 Fourth
Capis C, poultry, 33 Grand Central
Market
CAPITOL HOUSE, F L Turpin propr,
537 Sacramento
Capler Louis, pickle mfr, 2422 Bryant
Capt A B, teacher Heald's Business
College, 24 Post
Capp C S & Co, real estate agents, 418
Montgomery
Cappel Bernard, grocer, SE cor Thir-
teenth and Islais
Cappeli L, grocer, 1719 Stockton
Caraffa D & Co, bakers, 1309 Dupont
Caraipei F, grocer, SW cor Buchanan
and Ellis
Caralletti D, collector, 837 Broadway
CARD W H, dentist, 646 Market
Cardinell Jno A, collector, 234 Montgy
Cardinet E H, poultry, 83, 84 and 85
California Market
Cardozo John & Co, board and lodging,
415 Drumm
Carey James C, judge superior court No
4, 628 Montgomery
Carey Mrs A M, dressmaker, 126 Kear

ERNST GABLER'S Square and Upright.

These Favorably Known Instruments for sale at M. Gray, 117 Post St.
reasonable rates and terms.

COUNTRY DEALERS can be supplied by F. Bickel, Wholesale Confectioner, 84 1st St., Portland, Oregon.

W. A. & C. S. HOUGHTON, the leading Wholesale Booksellers of California, 615 J Street, Sacramento.

H. PALMER & CO., Pure Sherry Wine, 302 Davis St., S. F.

Co, J Ber-

CO, C P
ery, roomsLloyd Tevis
Mount
N CIDER
proprs, 218C RAIL-
Townsend

ixed paints,

CO, C W

CO, Egbert
cooper secy,
on
nt Co, 330Y & TER-
Stevens agt,

WORKS.

Bush
n, 628 Mont
Manufr Co,J B Whit-
gomery
Meat Ship-
727 Fourth
nt Society, 1sign, Virgil
ne
R R YatesOF THE
k editor and

MANUFER

TS ZEIT-

Co, L D Fisk

E DEMO-

ospital, Dr
ief, 44 12th
on Co, Wm
pres, office
St Wharf
e Board, 20

Thos Seale

C Spreckels,

ce 215 Front

315 J St.

CUTTING PACKING CO. Canned Salmon, Vegetables, 17 to 41 Main St., S. F.

1130

San Francisco.

ALPHABETICALLY.

<p>Carit J A, importer and com merchant, 312 California Carl A R, bakery, 1318 Polk Carl Andrew, cooper, 204 Commercial Carl David E, blacksmith, 1504 Vallejo CARL WM H, coeperage, 105 Oregon Carlan Wm, blacksmith, 722 Broadway Carleton T H, grocer, 19, 20, 21 and 22 Grand Western Market Carleton & Spencer, shipping agents, 5 Spear Carli C, bootmaker, 503 Green Carlin John, insurance, 319 Cal Carlisbe A & Co, stationers and pictures, 112 Leidesdorff Carlo Dericco, hotel, 416 Pacific Carlson & Currier, com merchants, agt Belding Bros & Co's spool silk, 569 Market Carlson & Johnson, coffee saloon, 425 Drumm Carlton C C, ins, 311 California Carlton Frank H, dairy produce, 20 and 22 Grand Western Market Carlton Henry Jr, ins, 311 California Carmack W D & Co, liquors, 666 Mission Carman Wm, physician, 410 Post CARMANY J H & CO, pubs and printers, 409 Washington Carmany & Crosett, furnishing goods, 25 Kearny Carmatz Adolph, watchmaker, 527 San Carmen Island Salt Works, 249 Steuart, office 207 Front CARMOUCHE M P & E, chair mfrs 124 Main CARNALL & CHAPMAN, real estate agents, 320 Sansom CARNES GEO A, librarian Odd Fellows Library, 325 Montgomery Caro Louis, dry goods, 236 Fifth Caro Morris, tailoring and cleaning, 414 Pacific Caro W, furnituro and carpets, 510 Kear Carolan, Cory & Co, importers hardware, 117 and 119 California Caroute Jos, umbrella maker, 138 Post Carpentier E R, atty at law, 6 Mont ave Carpentier H W, atty at law, 6 Mont ave Carpenter Mrs Florence, ins broker, 317 California Carpenter W H, veterinary surgeon, 966 Howard Carr James, boarding house, 54 Sac Carr Miss Julia G, milliner, 116 Sixth Carr P J, new and second hand furniture, 2757 Mission Carr Thos, saloon, 306 Minna Carr Win B, capitalist, 310 Pine, rm 25 Carrabe Jno, fruit, 1589 Folsom Carran Jos, butcher, NW cor Mission and Ninth</p>	<p>Carroll Bros, groceries, 123 Third Carroll Dennis, grocer, SE cor Capp and Seventeenth Carroll J F, retail liquors, NE cor Pine and Sansom Carroll John, capitalist, 410 Montgy Carroll John, wood and coal, 238 11th Carroll John C, bak-ery, 110 First Carroll Miss Kate, bakery, 428 Folsom Carroll Martiu, fruit, 1513 Market Carroll P, marble works, 28 Main CARROLL R T & CO, wholesale liquors, agents Occidental, Imperial and Nectar brands whiskies, 328 to 336 Sansom CARSON JAS G, atty at law, 49 and 50 Montgomery block Carson John B, atty, 1 Montgomery Carson Mathias H, contractor, 1518 Broadway Carson Samuel, manufrs agt, 120 Sutter Carsten Fred, groceries, NW cor Seventeenth and Mission Carstulovice John, restaurant, 1022 Lar Cartan, McCarthy & Co, wholesale liquors, 513 Sacramento Carter & Cole, attys at law, 328 Montgy Carter F S, mining secy, 318 Pine Carter Geo Ewd, stock and note broker, 307 Montgomery Carter Miss Lizzie, milliner, 906 Market CARTER R W, real estate and money broker, 302 Montgomery, room 10 Carter Wm H, propr "Pacific Appeal," 622 Clay Curty Luke, grocer, 1329 Sansom CARUSI THORNTON, atty at law, 614 Merchant CARVILL A D, pres Carvill Manufg Co, (carriages), 7 and 9 Powell CARVILL MANUF'G CO, carriage manufrs, 7 and 9 Pow and 180 Jessie Cary J C, judge of supreme court, 628 Montgomery Case Chas E, dentist, 209 Kearny Cases A, bootmaker, 702 Broadway Casey J, liquors, SE cor How and 17th CASEY M FRANCIS, manufre and wholesale dealer boots and shoes, 125 Sansom Casey Mrs Maria J, confectionery, 1131 Mission Casey Owen, grocer, 938 Bryant Casey Thos, Revere House, 48 Fourth CASHIER GOLD MINING CO, D F Verdenal secy, 327 Pine Cashwiler J W, mining opertr, 327 Pine Cashwiler S F, mining opertr, 327 Pine Casner J & Co, ciga makers, 615 Sansom Cassell Jno F, capitalist, 322 Pine CASSERLY E, atty at law, 318 Cal Cassidy Edward, grocer, SE cor Post and Larkin</p>
---	--

WHO'S YOUR TAILOR? Try Buckie & Son, 195 Main St., opposite Walker House, Salt Lake City, Utah.

Third
 cor Capp and
 NE cor Pine
 D Montgy
 al, 238 11th
 0 First
 428 Folsom
 Market
 8 Main
 wholesale liq-
 Imperial and
 328 to 336
 law, 49 and
 ontgomery
 tractor, 1518
 rt, 120 Sutter
 W cor Seven-
 rant, 1022 Lar
 wholesale liq-
 w, 328 Montgy
 318 Pine
 ad note broker,
 er, 906 Market
 ato and money
 y, room 10
 acific Appeal,"
 Sansom
 aty at law,
 Ca. vill Manufg
 Powell
 CO, carriage
 and 180 Jessie
 eme court, 628
 Kearny
 Broadway
 How and 17th
 5, manuf and
 and shoes, 125
 ectionery, 1131
 Bryant
 se, 48 Fourth
 VING CO, D F
 e
 ppertr, 327 Pine
 ppertr, 327 Pine
 ers, 615 Sansom
 322 Pine
 law, 318 Cal
 SE cor Post and

WHO'S YOUR TAILOR? Try Buckle & Son, 195 Main St., opposite Walker House, Salt Lake City, Utah.

Stylograph, or Rapid Letter Copying Book, "A. T. Green's Stylographic Pen," "Klencrograph," etc. Pages 800 and 891.

PACIFIC BUSINESS COLLEGE. The Model Commercial College of the Coast, 320 Post St., S. F.

San Francisco.

1131

ALPHABETICALLY.

Cassidy M, livery stable, 62 Minna
CASSIN F & P J, wholesale liquors,
 12 and 14 California
 Castagnet & Co, liquors, 530 Merchant
 Castagneto John, dry goods, 1234 Dup
 Castenetto Andrew, butcher, SE cor
 Stockton and Greenwich
 Castagnetto P, groceries, 1406 Dupont
 Castel George, furniture, 415 1/2 Powell
 Castelhun F J, atty at law, 609 Sac
 Castillo Rey, physician, 1519 1/2 Dupont
 Castis N, restaurant, 140 Sixth
CASTLE BROS. wholesale groceries,
 213, 215 and 217 Front
 Castle Chas, cigars, 356 Third
CASTLE FRED L. grocer, 213 and
 215 Front
 Castle Michael, capitalist, 215 Front
 Castornettie A, butcher, SW cor Stock-
 ton and Greenwich
 Caswell Mrs E E, millinery, 28 Post
 Caswell Thos H, G S G C R A M, NW
 cor Montgomery and Post
 Catania Jos, grocer, SW cor California
 and Larkin
 Catechi John, fruit, 204 Second
 Catharticon Manufg Co, A J Welch
 manager, 434 California
 Cathellier & Spience, manufs jewelry,
 120 Sutter
 Catlow John, wholesale butcher, 331
 Montgomery, room 24
 Catoir J, butcher, 1402 Pacific
 Cattermole Chas, grocer, NW cor Davis
 and Broadway
 Cattermoli Charles, groceries, SE cor
 Mason and Vallejo
 Cavagnaro F, bootmaker, 1427 Dupont
 Cavagnero D, groceries, 628 Broadway
 Cavallera S, grocer, cor Ellis and Mason
 Cavallser J P, mining, 419 California
 Cavanaugh James, tailor, 141 Fifth
 Cavasso I, shirt factory, 618 Washington
 Cavendish Henr M, manager Mercantile
 and Dealers' Protective Ass'n, 213 and
 215 Sansom, room 10
 Cazeaux J, meats, 65 Centre Market
 Cedicy Mrs F, laundry, 733 O'Farrell
 Cefous Jas, hairdresser, 905 1/2 Howard
 Cenogorato F, cigars and fruit, 1819
 Union
 Cella A, fruit, 116 Second
 Celluen William, cigar factory, 717
 Sansom
 Celluloid Cuff and Collar Co, W M
 Smith & J D P Tiller agts, 405 Front
 Centanaro Lorenzo, fruits, 704 Turk
CENTENNIAL CHAIR FACTORY.
 Guffe & Tanson successor to George
 Fischer, 141 and 143 Freelon nr Fourth
 and 560 Brannan
 Central California Colony, Wm S Chap-
 man, 306 Pine, room 6

Central Gardens Ass'n, P B Nagle pres,
 411 1/2 California
CENTRAL PACIFIC HOTEL, M
 Farrell, 348 Fourth
CENTRAL PACIFIC RAILROAD,
 gen offices NE cor Townsend and 4th
 Central Pacific R R steamer agency, A
 B Crist agt, Washington St Wharf
 Central Presbyterian Tabernacle, Rev J
 W Smith, Tyler bet Taylor and Leav
 Central (street) Railroad, 32 Turk
 Centras Con Mining Co, 330 Pine, rm 16
 Centro Market, SE cor Duput and Sut
 Cereghino B, wood and coal, 428 and
 430 Pacific
 Cereghino Rocco, grocer, Mission bet
 Twenty-nine and Thirtieth
 Cereles Jacob, grocer, SE cor Twenty-
 sixth and Valencia
 Cerf J & Co, crockery and glass-ware,
 517 and 519 Market
 Cerri Frank, junk, 205 and 207 Davis
 Ceva Andrea, hairdresser, cor Broadway
 and Dupont
 Chadborne Jabez, atty at law, 528 Cal
 Chadborne F S & Co, furnituro and bed-
 ding, 735 Market
 Chadbourne J & Co, flour and grain, 208
 Davis
 Chadbourne Thomas J, bakery, 1412 to
 1418 Dupont, office 214 Sacramento
 Chadbourne T J, baker, 1414 Dupont
 Chadwick Chas, liquors, Ocean Beach
 Road, three miles from Cliff House
 Chadwick N G, carpenter and builder,
 1937 Broadway
 Chaigman P & Co, printers and engrav-
 ers, 536 Clay
 Challenge Con Mining Co, 203 Bu L
 Chalouer -, plumber, 641 Sutter
 Chamberlain Geo W, atty, 616 Sac
CHAMBERLAIN H. Receiver U S
 land office, 610 Commercial
 Chambille A & Co, wines and liquors,
 36 1/2 Fourth
 Chumpon Mining Co, John Crockett
 secy, 8 S P Exchange Building
 Chandler Chas, liquors, California The-
 ater, Bush
 Chandler Geo, tailor, 16 Annie
 Chandler R D, coal and iron, 118 and
 120 Pacific
 Chanhomme J, fancy goods, 850 Wash
 Chapin C A, sugar, 313 Msontgomery
CHAPIN GEO W. real estate agent,
 pub "Real Estate Price List" (monthly),
 313 Montgomery
 Chapin S A, capitalist, 7 Montgy ave
 Chapman C B, physician, NW cor
 Jackson and Montgomery
 Chapman H, jeweller 614 Merchant
CHAPMAN HENRY, naturalist, 602
 California

SECOND-HAND PIANOS. On 310 per month instalments. Good serviceable Instru- M. Gray, 117 Post Street, S. F.
 MENS. GRANDS, SOLARS and UPRIGHTS.

H. PALMER & CO., Native Wines, 302 Davis Street, S. F.

Portland, Ore.
 gen. have it

CUTTING PACKING CO. Canned Salmon, Vegetables, 17 to 41 Main St., S. F.

1132

San Francisco.

ALPHABETICALLY.

Chapman J F & Co, shipping and commission merchant, 22 California
 Chsoman R, real estate agt, 137 Montgy
CHAPMAN WM S. real estate, 306 Pine, room 6
 Charbonnat Paul, hairdresser, 24 Montgomery ave
 Chariot Jas, watchmaker, 719 Valencia
 Charlot S, dyeing and scouring, 719 Vala
 Charles H A, mining secy, 419 California
 Charlot Mme M D, ladies' hairdresser, 1638 Polk
 Charnak H & Co, pawnbroker, 946 Market
 Charpiot Joseph Jr, painter, 1110 Dup
 Charter Oak Life Ins Co, Frank Eno agt, 531 California
 Chartier Auguste, liquors, 324 Sixth
 Charlton & Groeper, stables, 9 Wash
 Chase Albert, physician, International Hotel
 Chase Mrs, dressmaker, 119 Ellis
 Chase & Co, manufrs boots and shoes, 1059 Market
CHASE ROBERT P. physician and surgeon, 121 Turk
 Chase W T, carpenter and builder, 24 Howard
 Chase W W & Co, hay and grain, 1912 Market
CHASE & WOLFF. stevedores, 900 Front
 Chatonet A, liquors, 500 Broadway
CHATTIN EDWARD, notary public, 442 California
 Chauche A G, wholesale wines and brandies, 615 and 617 Front
 Chauvel J, laundry, 411 Sixth
 Cheesman F S, groceries, 826 Twentieth
 Cheesman Morton, capitalist, 309 Montgomery
 Chelini & Bacigalupi, fruit, 945 Bryant
 Chelini Giuseppe, fruit, 945 Bryant
 Chenery, Souther & Co, liquors, 204 Cal
 Chenot Eugene, saloon, 258 Fourth
 Chepernich L, fruits, SE cor Clay and Stockton
 Cherokee Min Co, 203 Bush
 Cherry John W, sign painter, 517 Cal
 Cherry F W, shorthand reporter, 636 Clay
 Chesley Charles P, physician, 754 How
 Chesnutwood J A, teacher Heald's Business College, 24 Post
 Chester F & Co, dry goods, SE cor Sutter and Montgomery
 Chester House, Mrs M A Hall proprs, 106 Post
CHEVALIER F & CO, importer and wholesale wines and liquors, 520 and 522 Washington
 Chever M R, butter and eggs, 31 Centre Market
 Cheyrias & Passet, show-cards and sign painting, Brooks' bet Market and Geary
CHICAGO BREWERY, Heney, Ahrens & Co proprs, 1420 to 1434 Pine
 Chico & Colusa R R Co, 309 Montgy
CHICKERING W H & THOMAS WM, attys at law, 214 Sansom
 Chief of the Hill Tunnel Co, 306 Pine
 Chickering W H, mining secy, 214 San
CHIEFTAIN GOLD MINING CO, D F Verdenal secy, 327 Pine
 Chielovich E & Co, wholesale liquors, 601 Front
 Chile Domnie, fruit dealer, 423 Wash
 Chin Lee & Co, Chinese and Japanese goods, 521 Kearny
 Chin Tin, liquors, 724 Pacific
 Chincevich Peter, liquors, SE cor Sansom and Pacific
 Chincovich Steve, chop house, 264 Turk
 Chinese Market, 731 Sacramento
 Chinese Theater (Grand), 814 and 816 Washington
 Chinese Theater (Now), 623 Jackson
 Chipley T L M, atty at law, 516 Cal
 Chipman Marshall, physician, 316 M
 Chisholm D, tailor, 7 Auburn
 Chismore Geo, physician, 920 Market
 Chittenden N W, atty at law, 803 Montgomery
 Choin A, China wear, 1615 Polk
 Chollar Min Co, 203 Bush, rm 8
 Chollar, Norcross, & Savage Shaft Co, 203 Bush
 Choyinski I, stationery broker, 28 Sar
 Choyinski I N, antiquarian book dealer, 34 Geary
 Christ Edward, liquors, NE cor Washington and Montgomery
 Christensen F H C, liquors, 245 Townsend
 Christian Richard, dyer and cleaner, 41 Geary
 Christian Mrs Sophia, bakery, 842 Vallejo
 Christian Chas, liquors, 313 Hayes
 Christopher Louis, cigars and hairdresser, 1405 Polk
 Christopher Telfer, dentist, 135 Kearny
 Christy James, shipsmith, 126 Berry
 Christy Mill and Min Co, Geo R Pinney secy, 310 Pine, rm 44
CHRISTY & WISE, wool and commission dealers, 607 Front
 Chrest J, brewer, Twenty-fifth and San Bruno road
 Chretien J, fruits, 4004 Geary
 Chretien John M, atty at law, 230 Montgomery
 Chroniger Madame, wigmaker, 115 Stock
 Chrysolite Min Co, 309 Montgomery, room 25

THE PUREST CONFECTIONERY AT WHOLESALE. AT FRED. BICKEL'S, 84 1st St., Portland, Oregon.

110, 112, 113, S. F.

BUSINESS PENMANSHIP Practically taught at **PACIFIC BUSINESS COLLEGE**, 320 Post St., S. F.

San Francisco.

1133

ALPHABETICALLY.

GRAY'S MUSIC STORE.

The Largest Stock of American and Foreign Music, Musical Merchandise on the Coast. Send for Catalogue. Patronage of Teachers and the Trade solicited. **M. GRAY**, 117 Post St., S. F.

W. A. & C. S. HOUGHTON Largest Stock of Wholesale Stationery in the State, 615 J St., Sacramento.

THE PUREST CONFECTIONERY AT WHOLESALE, AT FRED. BICKEL'S, 84 1st St., Portland, Oregon.

ards and sign
Market and
ency, Ahrons
4 Pine
9 Montgy
& THOMAS
ansom
o, 306 Pine
ey, 214 San
NING CO, D
e
desalo liquors,
423 Wash
and Japanese
ific
SE oor San-
ouse, 26½ Turk
amento
814 and 816
23 Jackson
w, 515 Cal
cian, 316 M.
burn
920 Market
at law, 803
15 Polk
n, rm 8
age Shaft Co,
roker, 28 Sar
au book dealer,
NE cor Wash-
ors, 245 Towns-
and cleaner, 41
akery, 842 Val-
313 Hayes
and hairdresser,
ist, 135 Kearny
h, 126 Berry
o, Geo R Piane
wool and com-
front
y-fifth and San
Geary
y at law, 230
maker, 115 Stock
9 Montgomery,

Church & Co, wholesale grocers and com merchants, 405 Front
Church S K, coal merchant, NW cor Main and Folsom
Church W A, propr Empire Lodging House, 636 Commercial
Cicchì, Lodovico & Co, Italian paste, 433 Broadway
Cincinnati Brewery, SW cor Fulton and Lyon
Ciprico Geo M, pres Cumberland Min Co, 328 Montgomery, rm 8
CITTI CLAUDE, engraver, 605 Mont City and County Hospital, Potrero ave bet Twenty-second and Twenty-third
Citizens' Insurance Co, 202 Sansom
City Advertising & Bill Posting Co, 626 Commercial
CITY ARGUS PUBLISHING CO, R E Culbreth, 405 Kearny
CITY MARBLE WORKS, Grossini & Co, 1049 Market, and Gold bet Montgomery and Sansom
CITY OF PARIS, Verdier, Moreau & Co, NE cor Montgomery and Sutter
City R R Co, Isaac Hyde pres, ME Wil- lis secy, 14 Mission
City Transit Co & T C P D Co, 16 Post
Clabrough J P & Bro, guns and ammu- nition, 630 Montgomery
Claffey Chas, liquors, 212 Sansom
Claire John, tailor, 105 Jackson
Claney Owen H, grocer, Elizabeth bet Twenty-third and Twenty-fourth
Clapp & Jessup, coffee and spice mills, NE cor Mission and Fremont
Clar J, fancy dry goods, 1220 Polk
CLARA CON GOLD MINING CO, D F Verdenal secy, 327 Pino
Clarendon G & S Min Co, 405 California
Clark A K, secy Seattle Coal & Trans- portation Co, 32 Market
Clark, Bros, soap works, Nebraska bet Fifteenth and Sixteenth
Clark Chas, atty at law, 515 California
Clark Chas, bootmaker, 610½ Howard
Clark Chas, fruit and vegetables, Grand Opera Market, 741 to 747 Mission
Clark E & Co, foreign parcel express, 308 Leidesdorff
Clark G, boarding, 110 Pacific
CLARK GEO A & BROS, spool cotton, 511 Market
Clark Geo W, paper hangings, window shades, 645 Market
Clark H, office furniture, 531 California
Clark I A, physician, 40 Geary
Clark J K, homœopathic physician, 32½ Geary
Clark L S atty at law, 606 Montgomery
Clark M, wood and coal, 1537 Howard
Clark P F, boots and shoes, 306 Sixth
CLARK R F, physician, 914 Howard

Clark R L, carriage maker, 1062 How
CLARK, RICKHOFF, BLACK & KREBS, Spring Mattress Manuf Co, SW cor Sixteenth and Harrison
Clark Saml J Jr, atty at law and U S register in bankruptcy, 25 U S Court bldg, cor Battery and Washington
Clark Thomas E, hairdresser, 2015 Mission
Clark T S & Co, woven wire mattresses and iron bedsteads, 217 Bush
Clark & Webster, shipwrights, etc, 24 Howard
Clark Wm C, barber, 63 New Montgy
Clark Wm H, atty at law, 808 Montgy
Clark W M, liquors, 409 Fourth
Clarke Alfred, atty at law, old City Hall
Clarke J J, physician, 106 Stockton
Clarke J Jr, atty at law, 420 Montgy
Clarcken Matthew, atty at law, 611 Wash
Clarcken Richd M, atty at law, 611 Wash
Classen Bros, liquors, 1 Front
Classen & Hiends, hotel, 11 and 13 Clay
Classen J C, carpenter and builder, 516 Kearny
Classen J M, real estate, 62 Nevada block
Clausen F, jewelry, 410 Kearny
Claus J, pork butcher, 36 and 38 Grand Western Market
Claussen Geo, gun and locksmith, 1030 Sutter
Claussen H H, veterinary surgeon, 332 Bush
Clavn Con G Min Co, 327 Pine
Clavie Louis, painter, 824 Pacific
Clay Fred, capitalist, 113 Leidesdorff
Clay Street Market, Clay bet Sansom and Montgomery
Clay Street Railroad, office SW cor Clay and Le. venworth
Clayburgh & Bear, hides and leather, 320 and 322 Battery
Clayburgh & Brandenstein, livery stable, 112 Post
Clayton Charles, grain and com mer- chants, 400 Front
Cleaveland Henry W, architect, 507 Montgomery
Clements Gilbert, commission, 318 Front
Clement John, merchant, 211 Sansom
CLEMENT JOSEPH & E B, searcher of records, 710 Washington
Clement Mme F, laundry, 1056 Howard
Clement R P & H M, atty at law, 606 Montgomery
Cleory Robert, gen collector, 224 Mont
Cleveland C D, physician, 604 Leav
Cleven Miss C, toys and varieties, 223 Sixteenth
Clifford Robert, meat market, 234 Fourth
Clynch Bryan J, architect, 637 Kearny
Clinton Mrs Mary, bakery, 450 Sixth

PURE PORT WINE, for Medicinal Purposes, 302 Davis St., S. F.

CUTTING PACKING CO. Canned Salmon, Vegetables, 17 to 41 Main St., S. F.

1134

San Francisco.

ALPHABETICALLY.

CLIP PERRESTAURANT, Geo Dettner propr, 311 and 313 Pacific
 Close William, physician, 156 Third
 Clot J, engineer and machinist, 303 Mission
 Clough Frank M, atty, 402 Montgomery
 Clough G H, tinsmith, 2602 Folsom
 Clow Mrs Sarah, dressmaker, 948 Howard
 Cluett Geo B & Co, manufrs shirts, collars and cuffs, W H Seymour agt, 126 Kearny, room 32
CLUFF BROS, wholesale and retail groceries, 40 and 42 Second, 9 and 11 Montgomery ave
 Cluff & Dewitt, groceries, 221 and 223 Third
 Cluff W B & Co, grocers, 19 Sixth
 Cluskey Henry, naining secy, 211 San
CLUSKEY HENRY, secy Hardy Powder Co, 434 California
 Clute & Loveland, stock brokers, 242 Montgomery
 Clyde R S, atty, 117 Clay
"COAST REVIEW" (monthly insurance journal), Edwards pub, 320 California
 Coates C, liquors, 37 Sutter
 Coats Caleb, liquors, 565 Market
 Cobb H A & Co, real estate and gen auctioneers, 410 Pine
 Cobb M G, atty at law, 850 Market
 Cobliner Bros, importers fancy and millinery goods, 543 Market
 Cochran J T & Co, produce and com merchants, 122 Clay
 Cochran Michael, groceries, 15 Valencia
 Cochrane E O, dentist, 850 Market
 Coeian N, restaurant, 1025 Dupont
 Cockrill T G & Co., wholesale liquors, 324 Clay
 Code, Elielt & Co, pickles, preserves, canned fruits and cider, 314 Wash
 Codington W H, Corporation Yard of S F, cor Folsom and Steuart
 Coe John T, collector, 328 Montgomery
 Coe O R, health lift, 402 Kearny
COELHO JOAQUIN, liquors, 60 Clay, res 423 Greenwich
 Coen Frank, liquors, 531 Jackson
 Coey James, postmaster, Postoffice
 Coffee Andrew J, notary public, 509 Cal
 Coffey John J, atty, 653 Clay
 Coffey Jas V, atty, 530 California
COFFIN GEO F & CO, shipping and commission merchants, 13 Pine
 Coffin & Hendry, ship chandlers, 2 to 8 Market and 1 to 7 Sacramento
 Coffin & Mayhew, druggists, SE cor Sixteenth and Valencia
 Coffin & Mayhew, druggists, NW cor Mission and Twentieth
 Coffin, Sanderson & Cook, stock brokers, 312 Pine
 Cogan James, exchange broker, 403 Cal
 Coggeshall J H, druggist, SE cor Bush and Pierce
 Coggeshall W A, lumber surveyor, pier 10 Steuart
 Coghlan D W, stationer, 924 and 926 Larkin
 Coghlan John, stationer, 519 Taylor
 Coginasse Mrs A, dressmaker, 25 Taylor
 Cogswell Jas L, dentist, 232 Sutter
 Cohan Henry, cigars, 620 Market
 Cohane L, carpenter, 710 Turk, jeweler, 124 1/2 Sixth
 Cohen A, tailor, 516 1/2 Mission
 Cohen Aaron, cigars and tobacco, 231 Kearny
 Cohen Alfred A, atty at law, 328 Mont
 Cohen Benj, clothing, 215 Seventh
 Cohen D & Brother, clothing, 58 Fourth
 Cohen & Davis, match factory, SE cor Fourteenth and Shotwell
 Cohen E, tailor, 635 Mission
 Cohen G, tailor, 44 Geary
 Cohen Mrs Hannah, ladies' furnishing goods, 175 Market
 Cohen Herrman, importer and dealer in artists' materials, moldings, frames, engravings, etc, 19 Dupont
 Cohen Jos, clothing, 216 Pacific
 Cohen L, tailor, 408 Pacific
 Cohen Louis & Son, syrups, bitters, cordials, 416 and 418 Sacramento
 Cohen Meyer, clothing, 516 Fourth
 Cohen Michael, tailor, 410 Pacific
 Cohen Morris, boots and shoes, 910 Lar
 Cohen Morris D, cigars, 939 1/2 Mission
 Cohen N, tailor, 93 1/2 Market
 Cohen P, barber, 12 Sacramento
 Cohen Prof, astrologist, 425 Kearny
 Cohen Miss Rose, hair goods, 26 Langton
 Cohen W & Co, importers and manufrs gents' furnishing goods, 13 and 15 Bat
 Cohen Wm, sewing machine agt, 904 Market and 139 Sixth
 Cohn A & Co, furniture action, 1148 Market
 Cohn Aaron, clothing, 816 Montgomery
 Cohn Alexander, crockery and glass-ware, 1615 Polk
 Cohn David, bellhanger, 1102 Folsom
 Cohn David, physician, 421 O'Farrell
 Cohn Ed & Co, cigars and tobacco, 225 Montgomery
 Cohn & Frank, money brokers, 418 Mont
COHN G & CO, cigar manufactory and dealer in leaf tobacco, 117 and 119 Pine
 Cohn H, woollen underwear, 612 Market
 Cohn P, barber, 504 Clay
 Cohn I, manager Mission Woollen Mills, Folsom bet Fifteenth and Sixteenth
 Cohn J, bootmaker, 103 Pacific
 Cohn J M, mens' clothing and furnishing goods, 824 Market and 228 Sixth

PUNCTUALITY, Fashion, Economy. Buckle & Son, Tailors and Woollen Drapers, opp. Walker House, Sait Lake City.

bers, 110,
y St., S. F.

ker, 403 Cal
SE cor Bush
arveyor, pier
924 and 926
9 Taylor
er, 25 Taylor
2 Sutter
Market
Turk, jeweler,
ion
tobacco, 231
w, 328 Mont
Seventh
ng, 58 Fourth
actory, SE cor
ll
on
ies' furnishing
r and dealer in
dings, frames,
pont
Pacific
fio
ps, bitters, cor-
amento
16 Fourth
0 Pacific
shoes, 910 Lar
594 Mission
rket
amento
425 Kearny
ods, 26 Langton
rs and manufs
s, 13 and 15 Bat
achine agt, 904
e auction, 1148
16 Montgomery
ery and glass-
1102 Folsom
421 O'Farrell
and tobacco, 225
rokers, 418 Mont
nufactury and
117 and 119 Pine
ear, 612 Market
y
n Woolen Mills,
and Sixteenth
Pacific
ng and furnish-
and 228 Sixth

PUNCTUALITY, Precision, Economy.
Buckle & Son, Tailors and Woolen Drapers, opp. Walker House, Salt Lake City.

"A. T. Cross' Stylographic" Fountain Pen. { Micrograph, &c. } Pages 300 & 301.

BUSINESS PENMANSHIP Practically taught at **PACIFIC BUSI-
NESS COLLEGE, 320 Post St., S. F.**

San Francisco.
ALPHABETICALLY.

1135

Cohn John, clothing, 731 Montgomery
Cohn Joseph, clothing, 731 Montgomery
Cohn L, bootmaker, 500 1/2 Pacific
Cohn M, bootmaker, 910 Larkin
Cohn M, clothing, 516 Fourth
Cohn Marcus, clothing, boots and shoes,
244 Fourth
Cohn M B, clothing, 131 Jackson
Cohn P, oils and liquor, compounders'
material, 326 Clay
Cohn, Rosenblum & Co, dry goods, 1337
Pacific
Cohn Samuel, grocers, 501 Hayes
Cohn S & Co, gents' furnishing goods
152 Third
Cohn Simon, clothing, 421 Kearny
Cohn Miss T, millinery, 428 Hayes and
122 Fourth
Cohn W L, dyeing, 425 Pine
Cohn William, groceries, 1 Franklin
Cohn Max, boots and shoes, 23 Hyde
Cohn T, tailor, 821 Jackson
COHNREICH BROS. Boot and shoe
manufurs, 804 and 806 Market
Coin R & Co, hotel, 420 Jackson
Coit B H, chairman of the S F Stock
Exchange Board
Cokeley Jeremiah, liquors, 236 Town-
send
Colbert & Lynch, horse and cattle yards,
cor Market and Tenth
Colburn A, mining sec, 318 Pine room 15
Colby G W, president Grangers' Bank
of California, 42 California
Colby Z F, fruits, 322 Francisco
Cole C, atty at law, U S Court Build-
ing, cor Battery and Washington
Cole Chas D, real estate agt, 304 Mont
Cole Edward P, atty, 328 Montgomery
Cole Oliver H, insurance agent, cor Bat-
tery and California
COLE & KENNEY, brooms, brushos,
wood and willow ware, 114 Sac
Cole R Beverly, physician, 518 Sutter
Cole Seward, manager Salamander Fit-
ting Co, 317 California
Cole Thomas, mining, 331 Montgomery,
room 3
Coleman A, barber shop, 218 Pacific
Coleman Mrs Annie, bakery, 134 Fifth
Coleman C H, barber, 527 Sacramento
Coleman Mrs Catherine, clothing, 227
Third
Coleman D, shoemaker, 15 Hayes
Coleman D R, shipsmith, 9 Vallejo
Coleman H, tailor, 521 Hyde
Coleman J, physician, 520 Valencia
Coleman Jas V, stock broker, 309 Mont
Coleman Jno E W, painter, 924 Folsom
Coleman John W, stock broker S F
Stock Exchange Building
Coleman W P, (Coleman & Smith), no-
tary and commissioner, 307 Montgy

COLEMAN W T & CO, shipping and
commission merchants, 203 California
and 180 Pearl, New York
Coles A D, painter, 808 Larkin
Collans J, tailor, 610 Post
Collie W H & Co, florists and nursery-
men, 18 Post
Collins Barney, bakery, 1037 1/2 Folsom
Collins C J & Co, hatters, 227 Montgy
Collins D, repacker, Fringle Court near
Greenwich
Collins Daniel, fruit, 212 Twenty-fourth
Collins D B, livery stable, 222 Fifth
Collins Md F, restaurant, 822 Montgy
COLLINS & FELLING, commission
and produce, 426 Sansom
Collins Gertrude G, landscape painter,
etc, 324 Turk
Collins J C, real estate, 509 Bush
Collins John, liquors, cor 3d and Tehama
Collins Michael, groceries, SE cor Val-
lejo and Leavenworth
Collins Patrick, groceries, 138 Fifth
COLLINS S P & CO, saloon, restau-
rant and oyster house, 511 California
and 329 Montgomery
Collins W, machinist, 115 Stevenson
Collins & Wappel, restaurant, 204 4th
Collins Wm H, atty, 504 Montgomery
Collopy Jas, baker, 953 Bryant
Coleman Mrs A F, fancy goods and sta-
tionery, 433 O'Farrell
Colman Bros, manufs and imprs cloth-
ing, NW cor Sutter and Sansom and
SW cor Montgomery and Bush
Colman J J, harnessmaker, 412 Folsom
Colman Martin, saloon, NE cor Kearny
and Pine
COLMAN N B, physician, 204 Sutter
and 1413 Bush
Colman Solomon, tailor, 410 1/2 Pacific
Colombat A, fringe, gimp and trinming
manufr, 105 Stockton
Colombo Hotel, Zeiro & Chiappari proprs,
621 Broadway
Colombo Market, s s Pacific bet Front
and Davis
COLONADE HOTEL, (Geo Law Smith
propr, 1206 Market
**COLORADO COMMERCIAL AND
LAND CO OF ARIZONA,** L Lillie
secretary, 607 Washington
Colton A O, attorney, 623 Commercial
Colton C F, druggist, cor Polk and Eddy
COLTON DENTAL ASSOCIATION,
925 Market
COLUMBIA PETROLEUM CO, (Ven-
tura Co), G W Blake pres, Jas Robin-
son sec, 408 California
Columbia Soda Works, 733 Broadway
COLUMBO NICHOLAS, dealer in
fresh and salt fish and clams, Grand
Opera Market, 745 Mission

SECOND-HAND PIANOS. On 310 per month instalments. Good serviceable Instru-
ments, GRANDS, SQUARES and UPRIGHTS. **M. Gray, 117 Post Street, S. F.**

H. PALMER & CO., Frontignan Wine, 302 Davis St. S. F.

Portland, Ore-
gon, have it

1136

San Francisco.

ALPHABETICALLY.

GUTTING PACKING CO. Canned Fruits, Meats, etc. 17 to 41 Main St., S. F.

Colville Samuel, propr Cal Theatre, Bush above Kearny
 Colvin J A, plumber, 506 Commercial
 Combination Wood & Coal Co, NW cor Gough and Linden ave
 Commercial Hotel, Jno M Lawler & Co managers, NE cor Montgomery ave and Kearny
COMMERCIAL FIRE AND MARINE INS CO OF CAL, H Wise pres, Chas A Laton sec, 405 Cal
"COMMERCIAL NEWS & TRADE REVIEW," Morris U Bates & Co publishers, 423 Washington
 Commercial Union Assurance Co, John Rae Hamilton manager, 210 Sansom
 Commerford P, wholesale liquors, 1911 Hyde
 Commins & O'Connor, imprs and jobbers wines and liquors, 204 and 206 Market and 5 and 7 Pine
 Commonwealth Con M Co, 217 Sansom
 Commonwealth Ins Co, 216 Sansom
COMPAGNIE GENERALE TRANS-ATLANTIQUE STEAMSHIP TICKET AGENCY, J F Fugazi agt, 5 Montgomery ave
 Compion P W, copyist, 511 Montgy
 Comstock M Co, E W Scott sec, 137 Montgomery
 Comte A Jr, manager Franco-American Savings Bank, 428 Montgomery
 Conant Benj H, confectionery, 1137 1/2 Mission
 Concannon L, groceries, 1577 Market
CONCORDIA GOLD & SILVER M CO, 605 Clay
 Concordia Mining Co, 310 Pine, room 25
CONDE JOAQUIN G, consul of Mexico, 215 Sansom
 Condon F & Co, liquors, 208 Third
 Coney Mrs S A, dressmaking, 438 Hayes
 California Silver Mining Co, R Wegener sec, 414 California
 Congdon Geo, real estate, 309 Montgy
 Congdon H B, real estate, 240 Montgy
 Conger B T, printer, 329 Sansom
 Congregational Publishing Society, Rev F E Shearer agent, 757 Market
CONKLIN ENOCH, sec Mt Diablo Hotel & Land Co, 531 California
 Conklin Frank, stationery, 310 Sixth
 Conklin P & F G, glovo manufs, 535 Market
 Conklin I C, brush factory, 418 Fourth
 Conklin Thompson & Co, commission, forwarding and purchasing, 123 Court
 Conkling G W, gonts' furnishing goods, 610 Market
 Conlin & Roberts, metal roofers, 728 Mission
 Coulon Mrs H, fancy goods, 707 Hyde
 Conlon Michael, liquors, 924 Brannan

Conly & Gowell Con G Min Co, 314 Montgomery
 Conn & Connelly, liquors, 213 Montgy
 Connecticut Mutual Life Ins 'Co, 315 California
 Connell Michael, grocer, NW cor Twenty-fourth and Ellen ave
 Connell & Smith, paper hangers, 516 Geary
 Connelly Mrs Fannie, fruits, 908 Folsom
 Connelly F J & Co, liquors, 213 Mont
 Connelly Jas & Co, furniture and bedding, 217 Bush
 Connelly J & Co, furniture, 312 Bush
 Connelly J D, justice of the poace, 659 Washington
 Connelly Jno J, physician, 202 Sixth
 Connelly Martin, wood and coal, 1063 Howard
 Connelly T, groceries and liquors, 2529 Mission
 Conner Mrs J L, artist, 865 1/2 Market
 Conner Wm, bakery, 7 Webster
 Connerton Owen, groceries, 170 Ninth
 Connolly M G, lodgings, 222 1/2 Fourth
 Connolly & Kiernan, liquors, 643 Mercht
 Connolly T, poultry, 7, 9 and 11 S F Market
 Connolly Wm J, butcher, 1837 Market
 Connor P, boots and shoes, SE cor Filbert and Taylor
 Conolley Edward, liquors, 10 and 18 Leidesdorff
 Conor F, lapidary, 223 Kearny
 Conrad Adam, liquors, 7 Washington
 Conrad David, wholesale fruits, nuts and candies, 501 Front
CONRAD H A, carpenter and builder, 635 California
 Conrad Mrs Mary, fancy goods, 151 7th
 Conrad & Troell, hairdressers, 721 Clay
 Conrades Ferd, restaurant, 612 Market
 Conradt J, dentist, 821 Kearny
 Conro F D & Son, flour mill, 717 to 721 Battery
 Conroy J G, furniture and bedding, 242 Third
 Considine John, grocer, 211 Tehama
 Con Altar Min & Smelting Co, 303 Cal
 Con Amador Min Co, rm 9, 328 Montgy
 Con Arizona Min Co, J W Thompson secty, rm 9, 310 Pine
 Con Dorado Min Co, 309 California
 Consolidated Imp Min Co, 203 Bush
 Con Pacific Min Co, rm 5, 330 Pine
 Con State Range G & S Min Co, rai 49, 309 Montgomery
CONSOLIDATED VIRGINIA MIN CO, A W Havens secty, rm 26, 309 Montgomery
 Con Wyoming G M Co, 309 California
 Constano P C, cigars and tobacco, 509 Montgomery

American, German and French Confectionery at Wholesale, by Fred Bickel, 84 1st St., Portland, Oregon.

STEINWAY & SONS' PIANOS—Grand, Square, Upright—Sold for Cash or Installments. Illustrated Catalogue—W. Gray, Gen'l Agent, for Pacific Coast, 117 Post St., S. F. B.

American, German and French Confectionery at Wholesale, by Fred. Bickel, 84 1st St., Portland, Oregon.

W. A. & C. S. HOUGHTON carry Largest Stock of Wholesale Stationery in the State, 615 J St., Sacramento.

Min Co, 314
213 Montgy
Ins 'Co, 315
W cor Twen-
hangers, 516
s, 908 Folsom
s, 213 Mont
ture and bed-
e, 312 Bush
the peace, 659
l, 202 Sixth
and coal, 1068
liquors, 2529
651 Market
Webster
es, 170 Ninth
222 1/2 Fourth
ors, 643 Merch
9 and 11 S F
r, 1837 Market
es, SE cor Fil-
ors, 10 and 18
Kearny
Washington
ale fruits, nuts
ter and builder,
y goods, 151 7th
essers, 721 Clay
ant, 612 Market
Kearny
mill, 717 to 721
and bedding, 242
211 Tehama
ting Co, 309 Cal
n 9, 328 Montgy
J W Thompson
9 California
Co, 203 Bush
5, 330 Pine
Min Co, rm 49,
BERGINIA MIN
secty, rm 26, 309
309 California
and tobacco, 509

Constine Bros, grocers and liquors, Ellis
and Larkin, Eddy and Leavenworth
Consul of Spain, C Martin, 312 Mont
**CONSULADO DE LA REPUBLICA
DE MEXICO**, Joaquin Garcia-Conde
rm 7, 215 Sanson
Consumers Gas Co, rm 29, 203 Bush
CONSULATE GERMAN EMPIRE,
Adolph Rosenthal consul, 321 Battery
Consulate of Guatemala, L B Parrott
consul, 306 California
Continental Ins Co, 216 Sanson
Continental Oil and Transportation Co,
120 and 122 Front
CONTOLENC D, butcher, 303 Mont ave
CONTRA COSTA LAUNDRY, Hal-
lett, Bartlett & Dalton proprs, 28 Sac-
ramento, 30 Geary and 158 Second
Convey Edward, butcher, NE cor Hyde
and Green
Conway Bernald, liquors, 993 Market
Conway D, liquors, 993 Market
Conway James, saloon, 1200 Market
Conway M G, harnessmaker, 673 Mission
Conway Patrick, wood and coal, 133
Second
Cook Mrs A O, hair jewelry, flowers
preserved, 115 Kearny
Cook Bros, books and stationery, 34 6th
Cook Mrs B, bakery, 521 Fourth
Cook Mrs C A, physician, 224 Post
Cook Carroll, atty at law, 309 Montgy
COOK DANIEL, mining, rms 4 and 5
309 Montgomery
Cook E, wines and liquors, 221 Ellis
COOK E E, plumber, 1210 1/2 Polk
COOK & ELLIS, leather belting, hose
and lace leather mfrs, 37 Fremont
Cook Fernando C, physician, 716 How'd
Cook George, grocer, 446 Clementina
COOK G W F, atty at law, 137 Mont
COOK H N, leather belting and leather
hose, 415 Market
Cook J & A M, lumber, pier 2 1/2 Steuart
COOK J J, propr Watkins Yosemite Art
Gallery, 26 Montgomery
Cook John, hairdresser, 131 Montgy
Cook John H, poultry, 541 Merchant
Cook Kossuth, artist, 1014 Montgomery
Cook M & Co, liquors, 519 Washington
Cook M M, dairy, Bush bet Pierce and
Scott
Cook Nathan, liquors, 221 Ellis
Cook Peter, carpenter and builder, Hayes
bet Broderick and Baker
Cook Peter, coffee saloon, 7 Market
Cook R, carpenter, 1703 Fillmore
Cook S S, contractor, 528 California
Cook Seth, mining, 309 Montgomery
Cook & Tronson, carpenter and build-
ers, 514 Pine
Cook Wm B & Co, bookbinders, Ban-
croft building, 721 Market

COOKE WM E, (Crowe & Cooke), 22
Montgomery
Cool G W & Son, dentist, 22 Kearny
Coolidge J A, secty Merchant Exchange
Ass'n, Merchants Exchange bldg, Cal
Cooney J, paints, oil and glass, 113 4th
Cooney M, atty at law, rm 7, 636 Clay
Cooney John N, grocer, NE cor Mary
and Natoma
Cooney Patrick H, capitalist, 420 Mont
Coons J W, com merchant, 325 Wash
Cooper A, clothing, etc, 130 Pacific
Cooper Alfred J, broom maker, 638 Val-
lejo
Cooper A B, min secty, rm 4 328 Mont
Cooper A D, artist, 110 1/2 McAllister
Cooper D T, agt Silex water filter, 433
California
COOPER EUGENE T, secty California
Paper Co, 10 California
Cooper J B, capitalist, 328 Montgomery
Cooper J K, books and stationery, 746
Market
Cooper Jno, liquors, Wash and Montgy
COOPER JOHN, merchant tailor, 24
New Montgomery
Cooper Wm, bakery, 2549 Folsom
Coos Bay Union Coal Co, 413 Pacific
Cope & Boyd, attys at laws, 324 Pine
Cope & Davis, stockbrokers, 314 Pine
Cope Thos, tinner and plumber, 1622
Mission
COPE W W, president California State
Democratic Club, 630 Commercial
Copper F, stationery and news stand, 436
Kearny
Copson B, broom factory, 322 Davis
Cora Con S M Co, rm 24, 328 Montgy
Corbett Elizabeth J, physician, 200
Stockton
Corbett P J, livery stable, 518 and 520
Hayes
Corbett & Roche, liquors, 23 Second
Corbitt & Macleany, wholesale grocers,
shipping and com merchants Portland
Oregon, office 218 California
Corcoran Frank, confectionery, 1643
Mission
Corcoran Michael, fruit, 15 Valencia
Corcoran D P, tailor, 614 1/2 Post
Corcoran T H, tanner, Day bet Doloran
and Church
Corcoran Thomas, boots and shoes, 101
Fifteenth
Cordon A & Son, barbers, 210 Drumm
Cordano Guisepe, liquors, 129 Dupont
Cordeiro M M, barber, 20 Clay
Corden Thos J, stationery, 524 Fourth
Cords Robt, mining, 306 Montgomery
CORE J W & CO, (Cunningham's
warehouses), cor Front and Green
Corey Thos, stoves, etc, 202 Pacific
Corinson N, barber, 1829 Union

CUTTING PACKING CO. Canned Salmon, Vegetables, 17 to 41 Main St., S. F.

1138

San Francisco.

ALPHABETICALLY.

Corkery & Quill, groceries, SW corner Fifth and Howard	Coulburn T W, seey Twin Peaks Mining Co, 414 California
Cormack William, plumber and gasfitter and improved can aud box manufr, 515 Commercial	Coulter Geo T, mining seey, 320 Sansom
Cornahrens H, groceries, 988 Howard	Coulter Robt, agt Wakefield Rattan Co, 38 Geary
Cornelius F O, watchmaker and jeweler, 300 Fourth	Coulter W A, marine artist, 515 Cal
Corner C W, physician, SE cor Third and Hunt	Counihan Jno, tanner, Carolina between Twenty-seventh and Twenty-eighth
CORNING & CO , wood and coal, 11 Taylor	Counter C E, house and sign painter, 1826 Market
CORNWALL P B , wood and coal and Alaska steamship line, cor Spear and Folsom	County Jail, cor Broadway and Pinckney place
Cornwall Wm A, atty at law, 640 Clay	Courg Jno, carpenter, 1517 Market
Cornyn J, hotel, 212 and 214 First	" COURRIER DE SAN FRANCISCO ," (daily), E Derbec propr, 536 Clay
Corriveau L, hairdresser and baths, 113 Geary	Coursen G A, broker, 405 California
CORTICELLI SILK CO , Brown & Metzner agents, 549 Market	Cousine A H, restaurant, 420 Folsom
Cory B B, livery stable, 1615 Market	Cousins Wm G, atty at law, 409 Cal
Coryell Jno R, physician, 315 Pine	COUTOLENC D , pork packer and butcher, 303 Montgomery ave
Cosbie Wm, harnessmaker, 423 Mission	Cowan R H, physician and chiropodist, 230 Kearny
Cosgriff Mrs A G, milliner, 56 Third	Cowdery & Preston, attys at law, 534 California
COSGROVE CHRISTOPHER , atty at law, 652 Market	Cowell J H, real estate agt, 621 Sansom
COSGROVE & CO , real estate brokers, 652 Market NE cor Kearny	Cowles & Drown, attys at law, 621 Clay
Cosgrove Mrs M, board and lodging, 100 McAllister	Cowles G W M, straw works, 1017 Mkt
Cosgrove P, boarding house, 43 Vallejo	Cowles S, physician, 2017 Mission
Cosgrove Wm F, hairdresser, 1134 Fol	Cowles Saml, atty at law, 621 Clay
Cosmopolitan Hotel block, (closed), SW cor Bush and Sansom	Cox Chas, poultry and game, 81 and 82 California Market
Cosmopolitan Milling Co, 628 Mont	Cox H, seey and librarian Young Men's Christian Association, 232 Sutter
Cosmopolitan Mining Co, 309 Mont	Cox James P, manager Standard Fire & Marine Insurance Co, 303 Sansom
Coso House, L J Ewell propr, 411 San	Cox Jennings S, seey San Francisco Art Association, 430 Pine
Costa C, liquors, 314 Pacific	COX J W & CO , commission merchants, hides and wool
Costa Jno, groceries, 843 Pacific	CUNNINGHAM'S WAREHOUSE , NW cor Front and Green
Costello J V, saloon, 850 Howard	COX P & BRO , manufurs and wholesale dealers in boots and shoes, 320 Sansom
Costello M, grocery, 230 Minna	Cox Thos A & Co, seeds, 409 Sansom
Costello M & Co, house and sign painters, 230 Minna	Cox Thos H, physician and druggist, Mission nr Twenty-ninth
Costello P, bootmaker, 706 Larkin	Coxen John, engraver, 517 Clay and 510 and 516 Commercial
Costello Saml, liquors, Old Ocean House Road	Coy Frank & Co, real estate, 430 Mont
Costigan Thos, wagonmaker, 404 Jack	Coyle Henry, boots and shoes, 402 Third
COTREL THOS JR , spices, baking powder, extracts and starch, 405 Front	Coyle Jno, house mover, 922 Harrison
Cotte Madam, laundry, 411 Geary	Coyne D, bootmaker, 950 1/2 Howard
Cotten J W, real estate, 604 Merchant	Coyne Jas, boarding stable, 14 14th
Cotter Mrs, flower preserver, 120 O'Farrel	Crabb Henry, variety store, 806 20th
Cottrell Edw M, insurance, 218 Sansom	Crabbio John, fruit, SW cor Twenty-sixth and Bryant
Cottura Peter, basketmaker, 720 Front	Craddock C F, atty at law, 209 Sansom
Couch H M, boots and shoes, NE cor Twentieth and Valencia	Craig A, atty at law, 606 Montgomery
Coughlin Jno D, butcher, 41 and 42 Grand Arcade Market	Craig Mrs A G, stationery, 930 Wash
Coughlin J J & Co, carriage trimmers, 903 Folsom	Craig & Co, carriagemakers, 14 Taylor
Coughlan Mrs, milliner, 919 Market	Craig Hugh, insurance agt, 307 Cal
	Craig J & Co, blacksmiths, 14 Tyler
	Craig Jas, livery, 713, Commercial

WHO'S YOUR TAILOR? Try Buckle & Son, 195 Main St., opposite Walker House, Salt Lake City, Utah.

TRY DR. GUNN'S RHEUMATISM KING.

s. 110, 112,
rect, N. E.

Peaks Min-
320 Sansom
d Rattan Co,
515 Cal
olina between
enty-eighth
sign painter,
y and Pinck-
7 Market
FRANCIS-
rop, 536 Clay
California
420 Folsom
aw, 409 Cal
acker and
ry ave
nd chiropodist,
s at law, 534
gt, 621 Sansom
t law, 621 Clay
orks, 1017 Mkt
7 Mission
v, 621 Clay
game, 81 and 82
n Young Men's
232 Sutter
Standard Fire &
308 Sansom
n Francisco Art
ommission mer-
WAREHOUSE.
reen
rs and wholesale
shoes, 320 Sansom
s, 409 Sansom
n and druggist,
inth
517 Clay and 510
estate, 430 Mont
shoes, 402 Third
r, 922 Harrison
50½ Howard
able, 14 14th
store, 806 20th
W cor Twenty-
law, 209 Sansom
06 Montgomery
ery, 930 Wash
akers, 14 Taylor
agt, 307 Cal
iths, 14 Tyler
Commercial

WHOS YOUR TAILOR? TRY Buckle & Son, 195 Main St., opposite Walker House, Salt Lake City, Utah.

PACIFIC BUSINESS COLLEGE. The Model Commercial College of the Coast, 320 Post St., N. E.

San Francisco.
ALPHABETICALLY.

1139

Methodist Book Depository, Pages 300 & 301.
Branch of New York Book Concern, "A. T. Croes"
Stylotype" Pen, "Stylograph," "Electrograph,"

Craig Jas, liquors, 258 Spear
Craig James D, court commissioner, 328
Montgomery
Craig Jno R, plumber, 35 Eddy
CRAIG LEE D, notary public and
commissioner of deeds, 401 Montgy
Craig & Meredith, attys at law, 328
Montgomery, room 23
CRAIG & MOSEBACH, searchers of
records, notaries public and commis-
sioners of deeds, 401 Montgomery
Craig & Mosher, photographers, 22 Kear
Craig Peter & Son, undertakers, 22, 24
and 26 Mint ave
Craig R R, mining and machinery, 401
Montgomery
Craig Wm, atty at law, 328 Montgy
Cull Mrs Geo, milliner, 1527 Market
Cram Wm, saddles and harness, 248 3d
Cramer Edwin F, cigars, 450 Third
Crane A E, real estate agt, 410 Montgy
CRANE & BRIGHAM, wholesale
druggists, 520 and 522 Market and 19
and 21 Sutter
Crane C W, advertising and purchasing
agt, 318 Pine, room 39
Crane E J, agent, 211 Sansom, room 3
Crane, Hastings & Co, liquors, 121 Cal
Crane H F, atty at law, 213 and 215
Sansom, room 12
Crape & Laee Refinishing Co, 114 Turk
Crarens Sisters, importers of patterns,
126 Post
Crary Leroy R, butcher, 1127 Howard
Crawford A & Co, shipehandlers, 25 and
27 Market
Crawfor C D, dentist, 1415 Stockton
Crawley James, Santa Clara Hotel,
(temperance), 444 and 446 Brannan
Creamer Aaron, barber, 319 Sansom
Cregan J H, liquors, cor Sixth and How
Creigh Jno D, atty, 903 Shotwell
Creighton J, umbrella maker, 61 Third
Creighton P, liquors, SW cor Fifth and
Folsom
Creighton Mrs P, lodgings, 81 Natoma
Crescent G & S Mining Co, 306 Pine
Cressaglia M, restaurant, 15 Third
Crist A B, agt Central Pacific Steamer
agency, Washington Street Wharf
CRIST W E & CO, machinist model
makers, 10 Stevenson
CRITTENDEN C S, livery stable, 409
and 411 Taylor
Crittenden M, liquors, 627 Clay
Crittenden M C, liquors, 114 Second
Crittenden & Moses, attys at law, 59 and
and 60 Merchants, Exchange building
Crittenden Parker, auctioneer, 25 Mer-
chants' Exchange
Croce & Marchand, watchcase makers,
621 Clay
Crockard H, shipsmith, 20 Mission

CROCKER H S & CO, wholesale sta-
tionery and printers, 401 and 403
Sansom
Crocker L & A, fancy goods, 1100 Stock
Crocker & Suydam, stock brokers, 218
Pine
Crockett J B, atty, 438 Cal
CROCKETT JOHN, mining secy, 8
S F Exchange building
Croesus G & S M Co, 328 Mont, room 5
Crogan Thomas, groceries, SW cor
Sixth and Brannan
Cronan John, liquors, cor Fillmore and
California
Cronan W J, metal roofer, 930 McAll's
Cronin David, grocer, 159 Minna
Cronin John J, painter, 227 Tenth
Crook E W, shirt manufr, 126 Kearny
Crooks Wm H, fruit, 1203 Polk
Croome Wm, dentist, 823 Market
CROSBY WM, atty, 659 Clay
Croskey Robert, liquors, 229 Hayes
Crossett —, dental rooms, 10 Third
CROSSETT & CO, employment office
230 Sutter
Crossett James I, real estate, 230 Sutter
CROSSMAN & BAKER, nine brok-
ers, 324 Pine
Crosthairt M, plumber, 2027 Fillmore
Croudace F W & Co, book printers, 620
Merchant
CROWE & COOKE, steel and copper
plate engravers and printers, 22
Montgomery
CROWE M L, (Croe & Cooke), 22
Montgomery
Croe Timothy, bell hanger, 115 Fourth
Crowell J P, dentist, 215 Kearny
Crowley Cornelius, grocer, 334 Third
Crowley & Co, grocer, SW cor Twen-
tieth and Guerrero
Crowley D F, grocer, 1338 Washington
Crowley George, plumber and stoves,
230 Sixth
Crowley & Goodman, stock brokers, 446
California
CROWLEY P, chief of police, Old City
Hall, 722 Kearny
Crowley T J, atty at law, 429 Montgy
Crown Point Extension Mining Co, 310
Pine, room 44
Crown Point G & S M Co, 203 Bush
Crown Point Ravine G & S M Co, 309
California
Crown Sewing Machine, 634 Market
Cruikshank P, shipwright, etc, NW cor
Solano and Mississippi
Crusader S M & Co, 302 Montgomery
Crussell F R, bell hanger, cor Fifth and
Brannan
Crystal Soda Water Co, soda water,
ginger ale, etc, NE cor Stockton and
Union

SECOND-HAND PIANOS. On 30 per month instalments. Good serviceable Instru-
ments, GRANDS, SQUARES and UPRIGHTS. **M. Gray, 117 Post Street, S. F.**

M KING.

TRY MURRAY'S LUNG AND LIVER BALSAM.

1140

San Francisco.

ALPHABETICALLY.

CUTTING PACKING CO. Canned Salmon, Vegetables, 17 to 41 Main St., S. F.

Crystal Vinegar Works, C A Robinson propr, 15 Van Ness ave
 Cubery & Co, printers, 415 Market
 Cuddy S G, tailor, 904 Folsom
 Cuello Joseph & Co, saddler, 525 Pacific
 Cuff D, boots and shoes, 762 Brannan
CULBRETH R E, editor, City Argus Publishing Co, 405 Kearny
 Cuilici A, liquors, 306 Montgomery ave
 Cullan T, liquors, NW cor Ellis and Devisadero
 Culley & Brook, stoves and tinware, 1006 Market
 Culligan Mrs H, groceries, 218 Ritch
 Culligan J, nursery, 708 Turk
 Cullinan Dennis & Co, commission, 406 Commercial
CULP J D & CO, manufr of cigars and impr leaf tobacco, 16 Front
 Culver Jno P, civil and hydraulic engineer, 204 Sutter
 Culver S M, confectionery, 1214 Market
 Culver Wm H, atty at law, 202 Market
 Cumberland Min Co, 417 California
 Cumming J M, mining engineer, 417 Cal
 Cummings C C, bakery, 152 First
CUMMINGS, GIMMEL & CO, com produce, 424 Battery
 Cummings & Grace, horseshoers, cor Leavenworth and Ellis
 Cummings & O'Connor, 204 Market
 Cummings & Sons, watchmakers and 327 Kearny
 Cummins P, atty at law, 536 Clay
 Cummings W B, com merchant, 528 Cal
 Cummins Thomas, grocer, SE cor Twenty-second and Mission
 Cunard Line Royal Mail S S Co, Williams, Dimond & Co agts, 202 Market
 Cuneen Arthur, grocer, SW cor Montgomery and Filbert
 Cuneo Augustine, fruit, 612 Broadway
 Cuneo C, liquors, 539 Washington
 Cuneo Francisco, dry goods, 546 Green
 Cuneo G, meat market, 309 and 311 Broadway
 Cuneo J, grocer, 502 Francisco
 Cuneo J C & Bro, fruits, nuts, etc, SE cor Pine and Dupont
 Cunnane & Farrell, wood and coal, 424 Fulton
 Cunniff Wm, stock dealer, Twelfth and Market
CUNNINGHAM, CURTISS & WELCH, importing and wholesale stationers, 327 to 331 Sansom (see advt)
 Cunningham R B, ins and real estate, 320 Sansom
 Cunningham Robert D, stationery, 131 Fourth
 Cunningham T H, liquors, 301 Kearny
 Cunningham Wm, secy The Safe Deposit Co, SE cor Montgomery and California

Cunnius T, grocery, SW cor Twenty-second and Mission
 Cunorogato Iliia, fruit, 1819 Union
 Curlett & Eisen, architects, 330 Pine
 Curley & Hughs, grocers, cor Twenty-third and Alabama
 Curley I, liquors, NW cor Twenty-sixth and Valencia
 Curley J H & Co, merchant tailors, 32 Montgomery
 Curley P, liquors, cor First and Fremont
 Curley Miss M A, dressmaking and ladies' underwear, 1100 Stockton
 Curragh J M, pharmacist, 413 Bush
 Curran & Bernard, liquors, NW cor Clara and Berry
 Curran Hugh, hotel, SE cor Sansom and Pacific
 Curran Jno, hay and grain, SE cor Sixteenth and Guerrero
 Curran Mary H, physician, 22 Geary
 Curran Michael, baker, 717 Brannan
 Curran Patrick L, saloon, NW cor Fourth and Berry
 Curran Thomas, fruit and produce, 18 and 23 Metropolitan Market
 Currie Arthur L, news dealer, 514 Post
 Currie Jno B, liquors, 156 Stenart
 Currier Amos, pictures, frames and engravings, 103 Dupnt
 Currier C H, pump and block maker, 28 Market
 Currier Willis J, agt American and Buffalo Grape Sugar Co, 205 Front
 Curry John, liquors, 523 Mission
CURRY N & BRO, imprs and manufrs shot guns, rifles and pistols, 113 San
 Curtaz B, pianos, 20 O'Farrell
CURTIN CALLAGHAN, dry goods, 913 Market
 Curtis James, grocer, 480 Jessie
 Curtis Con Min Co, H S Stone secy, 419 California
CURTIS, DIXON & CO, cigar manufr, 309 Clay (P O box 998)
 Curtis E H Mrs, cloak and dressmaker, 16 Stockton
 Curtis M, wine and spirit gauger and broker, 123 California
 Curtis John, hairdresser, 1146 Market
 Curtis R, tanner, Twenty-eighth and San Bruno Road
 Curtis & Son, butchers, 232 Fifth
 Curtis & Son, fish dealers, 370 Natoma
 Curtiss C S, mining secy, 203 Bush
 Curtiss J, tailor, 304 Jackson
 Cusack T B, groceries, 715 Brannan
 Cushing Chas H, secy State Investment & Insurance Co, 218 and 220 Sansom
 Cushing Miss E, fancy goods, 310 Third
 Cushing Robert, distiller, 328 Montgy
 Cushman C D, agt West Coast Furniture Co, 1601 and 1603 Market

American, German and French Confectionery at Wholesale, by Fred. Bickel, 84 1st St., Portland, Oregon.

H. WACHHORST calls attention to his Genuine Sterling Silverware. 315 J St.

... Twenty-
Union
330 Pine
... Twenty-
Twenty-sixth
... tailors, 32
and Fremont
... laking and la-
... cketon
413 Bush
... ors, NW cor
... Sansom and
... SE cor Six-
... n, 22 Geary
7 Brannan
... on, NW cor
... and produco, 18
... rket
... ealer, 514 Post
5 Steuart
... rames and en-
... olock maker, 28
... eican and Buf-
... 05 Front
... Mission
... ors and manufrs.
... stols, 113 San
... arrell
... AN, dry goods,
... 0 Jessie
... Stone secy, 419
... 0, cigar manufr,
... and dressmaker,
... irit gauger and
... f, 1146 Market
... enty-eighth and
... y 232 Fifth
... rs, 370 Natoma
... y, 203 Bush
... erson
... 15 Brannan
... State Investment
... and 220 Sansom
... goods, 310 Third
... er, 328 Montgy
... Coast Furniture
... rket

American, German and French Confectionery at Wholesale, by Fred. Bickel, 84 1st St., Portland, Oregon.

W. A. & C. S. HOUGHTON, the leading Wholesale Booksellers of California, 615 J Street, Sacramento.

BUSINESS PENMANSHIP Practically taught at PACIFIC BUSI-
NESS COLLEGE, 320 Post St., S. F.

San Francisco.

1141

ALPHABETICALLY.

Cusick Ellen Mrs, butcher, 1713 Jones
Cusick P F, collector Washington St
Wharf
Custom House, NW cor Battery and
Washington
Cutler R, dentist, 715 Clay
Cuttinger S & Co, starch, 205 Front
Cutter Horace F, capitalist, 523 Montgy
Cutter James H & Co, commission, SE
cor Clay and Davis
CUTTING JOHN T & CO, com mer-
chants, 407 Front
CUTTING PACKING CO, Francis
Cutting vice-pres, 17 to 41 Main
Czapkay L J, physician, 127 Montgy

D

Dahl B F, stockbroker, 111½ Leidesdorff
Dahl C & Co, groceries, NW cor Pacific
and Mason
Dahl Henry, butcher, 216 Second
Dahlquist O P, liquors, 433 Bush
Dahmke F, groceries, cor Berry and
Ritch
DAILY EXCHANGE PACKING
CO, Thos H Lawler manager, 19 Bel-
den Place
Daily John, saloon, 134 Hayes
Daily Jno T, plumber, 1038 Folsom
DAINGERFIELD WM R, atty at
law, 324 Pine, rms 15 and 16
Dakin E A, agt Electric Pen, 219 San
Dakin & Libbey, agt Commercial Soap
Co, NE cor Sacramento and Davis
Dakin Wm, fruit, 1037 Howard
Daley Mrs A, lodgings, Brenham Place
Daley David, blacksmith, 606 Sixth
Daley E, butcher, 16 Guerrero
Daley Ellen, liquors, cor Shasta and
Illinois
Daley James F, coal oil depot, 2011
Mission
Daley M, hotel, 106 First
Daley & McCarthy, groceries, 1021 How
Daley P T, fruit and com merchant, 305
Washington
Dall J H, photographic materials, 620
Clay
Dalland A, restaurant, 522 Pine
Dallman Louis, groceries, teas and cof-
fee, 17 to 20 Grand Opera Market
DALTON & GRAY, com merchants,
404 and 406 Davis
Daly B H, printer, 609 Merchant
Daly John, livery stable, 908 Harrison
Daly John, liquors, junction Market and
Post
Daly John C, liquors, 158 First
Daly Mrs Mary A, bakery, 136 Folsom
DALY P J, fruit, produce and com
merchant, 305 Washington
Daly T, liquors, 709 Davis

Dama Signor, teacher of vocal music,
201 Powell
Dameron James P, atty at law, 640
Clay
Dames & Hayes, photographers, 715
Market
Dammer & Centner, saloon, 821 Market
Damon J, saloon, cor Post and Central
ave
Damon J E, loan and real estate agent,
607 Montgomery
DAMPF LOUIS & CO, manufs pic-
turo frames and passo-partouts, NE
cor Mont and Mkt (under Hib's Bank)
Dana Gold and Silver Mining Co, 310
Pine
Dance Henry, dealer oil stoves and coal
oil, Catholic bookseller, Prof of lan-
guages, 1803 Polk
Dandanelles Mining Co, 411 Cal
Dano Jas Henry, atty at law, 531 Cal
Danceri Antonio, hardware and crockery,
420 Battery
DANERI F & CO, wines, liquors and
groceries, 29 California
Danceri Jno, liquors, 131 Pacific
Danforth E P & Co, Benicia Tannery,
723 Battery
Dangers Bros, grocers, NW cor Post and
Laguna
DANICHEFF GLOVE FACTORY,
Blumenthal, Quinlan & Co proprs,
114½ Post
DANIEL JOHN & CO, marble works,
421 Pine
Daniel W L, plumber, 227 Post
Daniel Wm L, plumber and gasfitter,
234 Post
Danielewitz Miss, dry goods, 516 16th
Daniels Chas W, manager Aetna Life Ins
Co, 504 Kearny
Danielson D E, bootmaker, 7 Mission
Danielwitz Isidor, attorney, 13 Mont-
gomery Block
Dankemeyer & Tostmann, groceries, SE
cor Geary and Dupont
Danks J W, mining secy, 306 Pine
Dann F P, atty at law, 604 Merchant
Dannenberg Walter, druugists, SW cor
Sixth and Folsom
DANNENBAUM J & S, importers and
jobbers, dry goods, 124 and 126 Sansom
Dannheimer L, merchant tailor, 539 Cal
Dantzcher Otto, tailor, 633 Washington
DANUBE-AUSTRIAN INS CO, (Im-
perial Royal, privileged, Marine of
Vienna), 209 Sansom
Danvas Thurifio, liquors, 44 Sacramento
D'Arcy G H, fruits and vegetables, 2434
Mission
D'Arcy John, atty at law, 214 Sansom
Dardannelles Con Gravel Mining Co,
328 Montgomery, room 13

GRAY'S PIANOS—Square and Upright.

(Under my own name) I offer for sale, for cash or instalments, these cele-
brious moderate priced instruments, fully warranted. M. Gray, 117 Post St.

OLD PORT WINE, H. PALMER & CO., 302 Davis St., S. F.

1142

San Francisco.

ALPHABETICALLY.

CUTTING PACKING CO. Canned Fruits, Meats, etc. 17 to 41 Main St., S. F.

Dargneau Frank, passenger agent, Iowa lines, 2 New Montgomery
 Darnmeyer M & Co, groceries, NW cor Seventh and Mission
 Darroll D, grocer, NW cor Capp and Seventh
 Darwin Chas B, atty at law, 636 Clay
DARWIN C B & MURPHY D J, attys at law, 636 Clay, room 18
 Daghaway Hall, 139 Post
 Dassmann Wm, grocers, 1701 Howard
 Dastugue G, butcher, 12 Clay St Market
 Dauntless Sewing Machines, 634 Market
 Daus Isidore, dry goods, 1400 Dupont
 Daverkosen P, butcher, 2512 Bush
 David & Lynch, plumbers and gasfitters, 1018 Stockton
 David L N, second-hand books, 625 Washington
 Davil L, manufs gents' fur goods, 7 Broadway
 Davidson Jas D, bell hanger, 812 Market
DAVIDSON J M, atty, 8 Montgomery
 Davidson J R, physician, 217 Post
 Davidson J W & Co, dry goods, 103 Kear
 Davidson M, crockery and glassware, 231 Sixth
 Davie John, dairy produce, 32 California Market
 Davies J Meredith, agent Chicago and Northwestern R R, 208 Montgomery
 Davies R P, rigger, 508 Battery
 Davies S & Co, cabinet makers, 905 Clay
 Davis A, tailor, 606 Third
DAVIS A E, pres S P C R R, Pacific Land Investment Co and Bay & Coast Tel Co, 20 Nevada block
 Davis Alexander, liquors, 13 Steuart
DAVIS BROS, fancy goods, notions, hats, plated ware, brackets, frames, etc, 718 Market and 419 Kearny
 Davis & Co, palace crockery, 39 Fourth
DAVIS & COWELL, manufs of lime, importers of cement, hair, marble dust, fire tile, fire bricks, fire clay, etc, 211 and 213 Drumm
 Davis Capt, master schooner, res 37 Sac
 Davis David, cigars, tobacco, 545 Cal
 Davis Edward, tailor, 347 Third
DAVIS G A, manufs's agt for agricultural implements, 327 Market
 Davis G E, physician, 108 Stockton
 Davis H, furniture, 730 Montgomery
 Davis Henry L, pres National Gold Bank and Trust Co, 401 Montgomery
 Davis Horace & Co, Golden Gate Flour Mills, 41 to 49 First
 Davis I, tailor, 404 Third
 Davis Jacob, barber, 17 Geary
 Davis Jacob, tailor, 131 Second
 Davis J N, liquors, NE cor Sixteenth and Dolores
 Davis J B F, insurance broker, 406 Cal

Davis J T, supt Pulverizer Co, 405 Cal
 Davis L H, atty, 509 Kearny
 Davis Marks, merchant tailor, R R ave bet Eighth and Ninth aves
 Davis Max, tailor, 1024 Folsom
 Davis Morris, furniture, 1040 Folsom
 Davis Pulverizer Manufg Co, 405 Cal
 Davis Robt, mse broker, 405 Front
DAVIS R D W & CO, auctioneers and com merchants, 211 Pine
 Davis Samuel, real estate, 316 Cal
 Davis & Sanger, dentists, 137 Montgy
 Davis E & Schmitt G, liquors, NE cor Bush and Kearny
 Davis Sewing Machine, Mark Sholdon gen agt, 130 Post
DAVIS W, harness and saddlery and saddlery hardware, 410 Market
 Davis W H, real estate, 320 Sansom
 Davis Wm H, money broker, Montgy R E building
 Davis Wm J, bakery, 23 1/2 Second
 Davy Silas, cigars, tobacco, 1330 Market
 Dawson Geo, liquors, 321 California
 Dawson John H, druggist, SE cor 24th and Alabama
DAY THOS, gas fixtures, 122 and 124 Sutter
 Day A, liquors, 816 Greenwich
 Day Robt, agent "Guide" Pub Co, 521 Clay
 Day Silver Mining Co, 310 Pine, ro 5
 Day T J, engraver, 137 Montgome
 Dayton Gold and Silver Mining ' Bush
 Dayton Miss I E, artist, 6 Edly
DEACON WILLIAM, mechanical engineer, 131 Main
 Deadwood Gold Mining Co, 309 Mont
 Deakin Ed, artist, 611 Clay
 Deakin W F, Japanese goods, 628 Sac
 Dean B D, physician, 33 Kearny
 Dean B D, physician, 605 Ellis
 Dean E B & Co, lumber, 22 California
DEAN GEO A, propr Pacific Straw Works, 16 Fourth
DEAN G S, straw works, 16 Fourth
 Dean G S, dentist, 765 Market
 Dean W Y, carriagemaker, 53 Beale
 Deane Coll, capitalist, 233 Montgomery
DEARBORN T H, gen overland ticket agent, 3 New Montgomery
 Dease A, tailor, 311 Pine
 Deasy Bros, boots and shoes, 132 Third
 Deasy Jeremiah, insurance broker, 405 California
 Deasy Jerome, private detective, 328 Montgomery
 Deasy Mrs Jerome, florist, 736 Market
 Deasy John, grocer, SE cor Fifth and Shipley
DEAVES C W, designer and engraver on wood, 608 Market, (see advt)

WHO'S YOUR TAILOR? Try Buckle & Son, 195 Main St., opposite Walker House, Salt Lake City, Utah.

"A. T. Cross' Stylographic" Fountain Pen. { Stylograph, etc. } Pages 300 & 301.

De Bonnet A, florist, 519 Post
De Bordeaux C R, meats, etc, 506½ Bush
De Bus H F & Co, coffee saloon, 604 Montgomery
De Castro S, liquors, 406 Pacific
Decons Hrs H H, stationery and fancy goods, 16 and 18 Polk
DECKER CHARLES W, dentist, 925 Market
Decker John W, grocer, 1031 Hyde
DeConstant —, restaurant, 1119 Dupont
DeCorsey Jno, liquors, 251 Third
DeCourcy Edward, manufrs agt, 506 Market
DeCourcy E, agent, 120 Sutter
DeCourcy Mrs F, milliner, 1907 Filmore
Decourtieux & Co, butchers, 27 and 29 S F Market
DeDerky F F, physician, 17 Dupont
Deary Mrs M, fancy goods, 508 Sixteenth
Deely Jas, grocer, SW cor Polk and Pine
Deering E P, atty at law, 638 Mont
Deering J H Jr, attorney, 34 Montgomery Block
Deering M, civil engineer, Fourth and Townsend
Deerks & Johnson, hotel, 18 First
Deferrari G B, painter and paper hanger, 307 Montgomery ave
Defiance Gold Mining Co, 309 Montgy
De Fremery James coin merchant, 410 Battery
DEFREMERY JAMES, prest S F Savings Union, 532 California
De Fremery H S, ship and Custom House broker, 508 Battery
De Freye B C, physician, 1230 Stockton
DEGAN L P, California oak-tanned belting, 10 Fremont
Degan P, stonecutter, Broderick, Ellis and Cemetery ave nr Post
Degoner & Co, gen commission merchts and ins agts, 308 California
Degenhart Louis, tailor, 136 Mont ave
DeGroot, Birge & Co, mining engineers and assayers, 318 Pine
De Guigne C, agt Comptoir D'Escompte de Paris, 401 California
DeHaro Mining Co, 409 California
Dehuc & Gerardin, housesmith, awning maker, 620 Commercial
DEITZ A C & CO, importers and dealers in paints, oils, glass, varnishes and lamp stock, 224 Front
Deitzler G W, capitalist, 220 Sansom
De La Montanya J, stoves and metals, 214, 216, 218 and 220 Jackson
DeLabrousse A, veterinary surgeon, 1513 Howard
Delaney P, artesian well borer, 764½ Howard
Delanoy F N, mining secy, 315 Cal

De Lavoaga J V & M A, capitalists, 258 Market
Deler J, ladies' hairdresser, 12 Kearny
Delfino Joseph, fruit, 127 Third
Dellepaine & Co, commission merchants, 425 Battery
Dellwig T, bakery, 1811 Polk
Deloche T B, poultry and dairy produce, 2, 4 and 6 S F Market
DeLONG F, successor to Sweetser & DeLong, cider and vinegar manufr, 117 Pine and Novato Ranch, Marin county
Delphino & Ross, saddle and harness manufr, 721 Sansom
DeLuca G, butcher, 1335 Dupont
Demartini G, bootmaker, 229½ Mont ave
Demartini L & Co, candy manufrs, 211 Post
DEMING & BARRETT, agts Buttrick & Co's patterns, 124 Post
Deming, Palmer & Co, agts Capitol Mills, (flour), 202 and 204 Davis
Dempsey J, marble cutter, 1069 Market
Dempsey Patrick, bakery, Twenty-third bet Bryant ave and York
Dempster & Keys, shipping and commission merchants, 202 Market
DeMullford J M, cabinetmaker, 1060 Howard
Denavenue & Maison, wholesale liquors, NW cor Jackson & Sansom
Denchy James, fruit, Ocean Beach Road nr Golden Gate Park
Dengler Philip, butcher, 233 Third
Denhard J, pork packer, 213 Ninth
Denian Paul, second-hand furniture, 502 Broadway
DENICKE BROS, cigar manufrs, 310 and 312 Washington
Denicke F, physician, 539 California
Denis Henry, tailor, 1210 Kearny
Dennery L L, secy French Mutual Building and Loan Assn and Pacific Building and Loan Assn, 729 Mont
Dennis F H, physician and surgeon, 305 Kearny
Dennis Samuel W, dentist, 33 Kearny
DENNISTON E G, propr S F Plating Works, 653 and 655 Mission
Denny Edward & Co, stationery and drawing material, 512 Sacramento
Dennis S W, dentist, 33 Kearny
Denny G J, artist, 408 California
Densmore J, carpenter and builder, 208 Stevenson
DENT GEO W, U S appraiser's bldg
Dentler E F, dentist, 265 Mont ave
DENZLER G A, atty at law, 419 Pine
De Pas Chas B, collector, 625 Wash
De Pass J M, stock and money broker, 511 California, room 14
Depierris H A, physician, 323 Mont ave

WHO'S YOUR TAILOR? Try Buckle & Son, 195 Main St., opposite Walker House, Salt Lake City, Utah.

405 Cal
R R ave
Folsom
405 Cal
Front
Auctioneers
Cal
Montgy
s, NE cor
k Sheldon
ddler and
arket
Sansom
r, Montgy
econd
1330 Market
California
SE cor 24th
122 and 124
wich
Pub Co, 521
Pino, ro 5
atgmc
ining'
Edly
mechanical en-
309 Mont
s, 628 Sac
Kearny
Ellis
California
Pacific Straw
16 Fourth
rket
53 Beale
Montgomery
en overland
ntgomery
os, 132 Third
e broker, 405
etective, 328
736 Market
cor Fifth and
and engraver
see advt)

GEO. C. THAXTER, DRUGGIST AND SEEDSMAN, CARSON CITY, NEV.

1144

San Francisco.

ALPHABETICALLY.

- Deppen Mrs D, embroideries and fancy goods, 213 Post
 Depny & Bowman, hay grain and milch cows, 9 and 11 Bluxome
 Derbaum John C, house painter, 817 Market
DERBEC E. propr "Courier de San Francisco" (daily), 536 Clay
 Derbin & Meyer, sawfilers, 27 Coml
 Derby C W, butter and eggs, 19 Metropolitan Market
DERBY E M. lumber and commission merchant, 226 Clay
 Derby Thomas, merchant, 320 Sansom
 Derby Manufacturing Co, 203 Bush
 Dermot M E, dressmaker, 222 Stockton
 De Roncoray L & Co, pictorial painters, 11 Geary
 d'Erlach Arnold, mechanical engineer, 135 Main
 Desimoni Bros, fruit, 1105½ Howard
 Desirello & Isola, grocers, SE cor Mission & Godeus
 Desbeck John, atty at law, 628 Mont
 Desby Rob, atty, 611 Clay
 Desbrock F, liquors, NE cor Fourth and Brannan
 Desmond & Sons, insurance agts, 410 Cal
DESMOND THOMAS, sheriff, Old City Hall, 722 Kearny
 Desmu Mme, restaurant, 327 Mont ave
DESOBLA EUGENE, commission merchant, 40 California
 de Tavel A, veterinary surgeon, 811 Howard
 Detels Branch, M Detels & N Schneider, SE cor Pacific and Davis
 Detels & Co, liquors, 7 Sacramento
 Detels M & Co, grocers, SE cor Main and Harrison
 Detels & Schneider, liquors, SE cor Pacific and Davis
 Detgen Henry, 619½ East
 Detrick & Co, manufr bags, tents, awnings, duck hose, twines, etc, 123 Clay
 Detrick E & Co, second-hand bag dealer, 124 Clay
 Dettmar H, oysters, 47 to 50 Grand Central Market
 Dettmer Jno, liquors, 415 Davis
DETTNER GEO. Clipper Restaurant, 311 and 313 Pacific
 Deucher Alphonse, liquors, 243 Second
 Deuprey Eugene N, atty at law, 214 Sansom
 Deutsch Julius, harnessmaker, 1408 Polk
 Deutsch M, restaurant, 322 and 324 Bush
 Devany John A, grocer, 16 Heron
 Devaurs F, liquors, 643 Broadway
 Devening Henry C, physician, 44 Third
 De Vercy A F, real-estate agent, 418 Montgomery
 Deverell R, wood and coal, cor Union and Kearny
 De Veuve H, civil engineer, 330 Pine
 Devine James, druggist, 214 Kearny
 Devlin John, cigars and tobacco, 124 Fourth
 Devoto Antonio, fruit and vegetables, 1529 Powell
 Devoto D, bootmaker, 609 Vallejo
 Devtziez F, sausage maker, 823 Pacific
 Dewane A, dry goods, 1118 Folsom
 Deweese C Jr, Bay Warehouse, Sansom bet Lombard and Greenwich
DEWEY & CO. patent solicitors and publishers, "Mining and Scientific Press" and "Pacific Rural Press," 202 Sansom
DEWEY EUGENE E. stockbroker, 308 Pine
 Dewey & Jordan, jewelry, 433 Montgy
 Dewey S P, capitalist, 308 Pine
 Dewey W P, capitalist, 308 Pine
 Dewing E P, atty at law, 628 Montgy
 Dewing F & Co, book publishers, agts, 207 Dupont
DE WITT T B. physician, cor Butte and Kentucky
 De Witt & McCausland, carpenter and builder, 320 Jackson
 De Woloski Alex S, piano teacher, 8 Mason
 Dexter Albert G, bell hanger and sawfiler, 203 Seventh
DE YOUNG CHAS & CO. publishers "S F Chronicle," NE cor Bush and Kearny
 Dexter Frank, manufr and wholesale confectionery, 526 Washington
 Dezaux A P, cigars and tobacco, 832 Market
DIAMOND SHIRT FACTORY. E Reeb propr, 19 Sansom
 Diana G & S Min Co, J T McGeoghegan secy, 318 Pine, rm 13
 Dibblee Albert, shipping and com merchant, 10 California
 Dickason Miss Alice, artist, 724½ Mkt
 Dickenson E J, hotel, 225 Bush
 Dickenson J E, butcher, NW cor Pine and Broderick
 Dickey James R, liquors, Sixth ave nr Fulton
DICKIE BROS. ship builders and naval architects, 18 Market; yard, Potrero
 Dickinson E J, hotel, 225 Bush
DICKINSON J H. atty at law, 234 Montgomery
DICKINSON J N. atty at law, 234 Montgomery
 Dickinson J R, artist, 6 Eddy
DICKSON, DE WOLF & CO. shipping and com merchants and imprs wines and liquors, 410 to 414 Battery

COUNTRY DEALERS can be supplied by F. Bickel, Wholesale Confectioner, 84 1st St., Portland, Oregon.

COUNTRY DEALERS can be supplied by F. Bickel, Wholesale Confectioner, 84 1st St., Portland, Oregon.

W. A. & C. S. HOUGHTON, the leading Wholesale Booksellers of California, 615 J Street, Sacramento.

Dickson & Nelson, grocers and butchers, NW cor Second and Bryant
 Dickson Robt, manager Imperial, Northern and Queen Insurance Cos, 317 Cal
 Diddmann E, stationer and books, 1506 Polk
 Dieckmann & Rahlmann, grocers, SW cor Railroad and Fifteenth aves
 Diederich Henry, bakery, NW cor Hyde and Green
 Piederling Leo, board and lodging, 556 Brannan
 Diefenbacher George, barber and cigars, 911 1/2 Larkin
 Dieffenbacher & Wihl, agt Vulcanized Fibre Co, 318 Front
 Dierck & Hinz, flour mills, NE cor Mission and Main
 Diercks H, carpenter and cabinet maker, 641 California
 Dierkes & Haus, groceries, 432 Folsom
 Dierks Theodore, undertaker, 1218 Mkt
 Dieter Henry, grocer, 1606 Mission
 Dieterloh H, truss and crutch manufr, Twentieth and Hampshire
 Dietle Chas, bootmaker, 235 Bush
 Dietrich Wm K, city and county recorder, New City Hall
 Dietsch G, tanner, Twenty-sixth bet Howard and Capp
DIETZ A C & CO, importers and wholesale dealers in paints, oils, varnishes, etc, lubricating and illuminating oils, 224 Front
 Dieu —, harness maker, 1614 Mission
 Diez & Ramon, manufr Havana cigars, 416 Battery
 Diggins A C, contractor, 528 California
 Diggins Wm M, contractor, 528 Cal
 Dikeman Daniel, street contractor and collector, 220 McAllister
 Dillon Edward, watchmaker, 508 Bat
 Dillon Jeremiah, grocer, 1147 Howard
 Dimmer L, groceries, SE cor Broadway and Powell
DINGLEY C L, lumber, Pier 10 Stuart
 Dingley T F, coffee and spice mills, 325 1/2 Fifth
DINKELSPIEL L & CO, importers of foreign and domestic dry goods, 37 and 39 Battery, cor Pine
DINKELSPIEL & NORDMANN, watchmakers, tools and material, 120 Sutter
 Dinkelspiel S B & Co, diamond importers, 313 Bush
 Di Nola Leon, druggist, 1600 Howard
 Dinamors R, stockbroker, 228 1/2 Montgy
 Dippel & Mounicot, wagon makers, R R and Sixth aves
 Dippel W G, tailor, 106 Dupont
 Dias & Co, groceries, 957 Market
 Pissat Antoine, hairdresser, 511 Kearny

Ditmar A C, machinery, 626 Fourth
 Di Vecchio Stephen, meat market, 440 Hayes and 371 Mission
 Divisich & Buja, restaurant, 332 East
 Dix & Straub, groceries, NE cor Filbert and Fillmore
 Dixon Mrs Ann, oyster saloon, 15 Stock
 Dixon Bar Min and Hydraulic Co, 211 Sanson
DIXON & BERNSTEIN, show-case manufrs, 250 and 252 Market and 12 and 14 Front (see advt)
 Dixon Clement, saloon, 8 Summer
 Dixon G L, restaurant, 2645 Mission
 Dixon Mrs H H, stationery, 1618 Polk
 Dixon Isaac A, contractor, 638 Market
 Dixon Jno, capitalist, 238 Montgomery
 Dixon & Putnam, milliners, 48 Geary
 Dixon Saml, stock broker, 238 Mont
 Dixon T H, secy Addenda Gold & Silver Mining Co, 238 Montgomery
DOANE & CO, wholesale oysters, 92 California Market
 Doane Geo W, bakery, 1019 Howard
 Doane & Henshelwood, dry goods, 132 Kearny
 Doane J G, hay, grain, wood and coal, NE cor Tyler and Webster
 Doble A, toolmaker, 13 and 15 Fremont
 Doble A, prest Farmers & Mechanics' Bank, 528 California
 Dobner Morris, dry goods, 1120 Stock
 Dobrensky Mrs R, candies, 616 Larkin
 Dobrogowski & Czquerro, liquors, 627 Washington
 Dobrzensky Mrs Julia, bakery, 21 Sixth
 Dobrzensky Mrs R, confectionery, 615 Larkin
 Docking Joel, brick mason, 634 Vallejo
 Docking's Hall, Joel Docking propr, 407 Montgomery ave
 Dodge Bros, stationers, printers and rubber stamps, 116 Post
 Dodge Danl, butcher, 159 Steuart
 Dodge Geo S, capitalist, 302 Mont
 Dodge & Gorevan, merchant tailors, 511 Montgomery
 Dodge M M & Co, merchant tailors, 809 1/2 Market
 Dodge, Sweeney & Co, wholesale provisions and com merchants, 114 and 116 Market and 11 and 13 California
 Dodge W W & Co, wholesale grocers, N W cor Clay and Front
DOE B & J S, wholesale doors, windows and blinds, 44 to 48 Market
DOE CHAS F, redwood and Oregon lumber, cor Spear and Howard and cor Beale and Bryant
 Doe J S, Pacific Soda Co and groceries, 109 California
 Doehring Chas, bakery, 336 Third
 Doerrerr W G, paints, oils, 1744 Market

cor Union
 330 Pine
 Kearny
 obbacco, 124
 vegetables,
 Vallejo
 323 Pacific
 Folsom
 use, Sansom
 ich
 plicants and
 d Scientific
 ural Press,"
 stockbroker,
 433 Montgy
 Pine
 Pine
 23 Montgy
 lishers, agts,
 an, cor Butte
 carpenter and
 no teacher, 8
 nger and saw-
CO, publishers
 cor Bush and
 and wholesale
 hington
 tobacco, 832
FACTORY. E
 McGeoghogan
 and com mer-
 st, 724 1/2 Mkt
 6 Bush
 . NW cor Pine
 , Sixth ave nr
 lders and naval
 yard, Potrero
 6 Bush
 y at law, 234
 y at law, 234
 Eddy
& CO, shipping
 and imprs wines
 Battery

5 J St., Sac.

H. PALMER & CO., Native Wines, 302 Davis Street, S. F.

CUTTING PACKING CO. Canned Fruits, Meats, etc. 17 to 41 Main St., S. F.

1146

San Francisco.

ALPHABETICALLY.

<p>Doescher & Seeges, groceries, 541 Natoma Doherty H, hotel, 214 Broadway Doherty J, plumbing and gasfitting, SW cor Pine and Kearny Doherty Jno W, gen manager N P C R R, — Montgomery Doherty J W, vice-prest and gen man- ager N P C R R, 328 Mont, room 10 Doherty Timothy, fruit and vegetables, 303 Hayes Doherty W K, physician, 216 Kearny Dohrmann & Co, Washington Mills, cor Washington and Drumm Dohs & Buchanan, wagonmakers, 974 Harrison DOLAN J W, manufacturers' agent for boots and shoes, 414 Market Dolan M E, watchmaker and jeweler, 920 Howard DOLAN THOMAS, Champion Soap Factory, bet Alabama and El Dorado Dolan W B, liquors, 145 Third Dolbeer & Carson, lumber, 22 California Dole R, grocery, cor First ave and 16th Dolliver Bros, leather and shoefindings, 107 and 109 Post Domenici Giovanni, boots and shoes, 413 Broadway Domenicte B & Co, tailors, 1335 Dupont Domestic Restaurant, Donley & Jaques proprs, 304 Market Domnick F, coffee saloon, 16 Folsom Donigan Michael, grocer, 1317 Sansom DON QUIXOTE GOLD & SILVER MINING CO, D F Verdental secy, 327 Pine Donadieu Maison, French restaurant, 425 Bush Donahue Henry, Singer sewing machine office, 394 Hayes Donahue Jas M, gen passenger and tic- ket agt, S F & N P R R, 426 Mont DONAHUE P, prest S F & North Pa- cific R R Co and Sonoma Valley R R Co Donaldson & Co, shipping and commis- sion, 124 California Dondero C, merchant, 423 Washington Donnellan T, livery stable, 719 O'Farrell Donnelly, Dunne & Co, wholesale butchers, 601 California Donnelly E, physician and surgeon, 802 Howard Donohoe, Kelly & Co, bankers, 436 Mont Donohue E, shoemaker, 20 Hayes Donohue H, painter, 6 Hayes Donohue J, hotel, 212 Broadway Donohue Jno, hotel, cor Dupont and Greenwich Donohue Jno, saloon, 827 Folsom Donohue P, wagonmaker, 716 Sansom Donohue & Phelan, liquors, 33 Second Donovan Daniel, boots and shoes, 1412 Stockton</p>	<p>Donovan Danl, dry goods, 1561 Market Donovan M A, fancy goods, 1561 Mkt Donovan M J & J J, painters, 1006 Mission Donovan & O'Donnell, restaurant, 1303 Polk Donovan T, bootmaker, 15 Merchant Donzelmann Jno F, insurance broker, 225 Sansom Doolan Mrs M, grocery, NE cor Frank- lin and Fulton Dooley & Boylan, liquors, 316 Fourth Dooley Mrs Lucy, liquors, 546 Mission Dooley Patrick, grocer, SE cor Bay and Hyde Doonan Miss M, dressmaker, SE cor Railroad and Tenth ave Doran Joseph, groceries, 745 Brannan Dorcey & Co, wines and liquors, 112 Du- pont Dore Benj & Co, printers, 512 Sac Dore Maurice & Co, real estate and stock auctioneers, 410 Pine DORETY H, printing inks and manu- facturers' agent, 512 Commercial DORETY JOSEPH H, manufacturers' agent, 120 Sutter Dorgeloh Bros, grocers, 1250 Mission Dorgeloh Louis, saloon, 130 Fourth Dorler & Hibzenger, bootmakers, 317 4th Dorman Wm F, grocery, NE cor How- ard and Fifteenth Dorn G W, physician, 530 O'Farrell Dorn G W & Co, gen mdse, 316 Cal Dornerguo & Bourdice, liquors, 618 Sacramento DORNIN GEO D, secy Fireman's Fund Insurance Co of Cal, 401 Cal Dorr L L, physician and surgeon, 118 Dupont and 538 Turk Dorrnan F, liquors, 736 Montgomery Doschen C, grocery to liquors, NW Bat- tery to Jackson DOSCHER H, groceries, SW cor Pierce and O'Farrell Doscher Henry, grocer, SW cor Michi- gan and Shasta Doscher & Von Bargen, groceries, 1101 McAllister Doty & Smith, liquors and billards, SE cor Howard and Sixteenth Double Standard Gold Min Co, 309 Montgomery, rm 62 Doud A, stockbroker, 337 Pine Dougherty D, coal and wood, 1321 Miuna Dougherty Daniel, liquors, 7 Sixth Dougherty P E & Co, printers, 412 Com- mercial, 411 Clay Doughty W, wool, 3 Spear Douglas Bros, groceries, SE cor Oak and Octavia Douglas J, hotel, 114 Jackson</p>
---	--

WHO'S YOUR TAILOR? Try Buckle & Son, 195 Main St., opposite Walker House, Salt Lake City, Utah.

TRY DR. GUNN'S RHEUMATISM KING.

- Douglas Jos, shoemaker, 523 Pine
 Douglas W A, physician, 126 O'Farrell
 Douglas W A & Co, gen com merchant,
 106 Washington
 Douglas Wm, stoves and tinware, 240
 Fourth
 Douglass James, boarding house, 215
 Broadway
 Dow Martin, variety and notions, 124
 Second
 Dowd D, boarding house, 625 Davis
 Dowda G W, grain and wool merchant,
 202 Cal
 Dowdall J F, plumber and gas fitter, 543
 Hayes
 Dowland Mrs S, fancy goods, 1329 Bush
 Dowling Edward, livery stable, 610
 Howard
 Dowling J, fish, 10 and 12 Grand Cen-
 tral Market
 Dowling Richard, livery stable, 621
 and 623 Grove
 Downes & Deery, plumber, 43 Second
 Downey Mrs Charlotte, grocer, 450 Te-
 hama
 Downing A F & Son, wholesale drugs and
 proprietary specialties, 14 Second
 Downing Thos, painter, 615 Mission
DOWNING W W, capitalist, NE cor
 Kearny & Market
 Downie Wm, novelty works, 6 Eddy
 Doyle Mrs A, variety, 534 Sixteenth
 Doyle & Barber, attys at law, 323 Cal
 Doyle C A & Co, Japanese goods and an-
 tiquities, 4 New Montgomery
 Doyle & Cashman, liquors, Third and
 Howard
 Doyle Daniel P, furniture, 214 Fourth
DOYLE E H, Fulton Livery Stables,
 248 Third
 Doyle George S, dentist, 331 Kearny
DOYLE HENRY & CO, gen com
 merchants, twines, fishing tackle, nets,
 etc, 511 Market
 Doyle Jno, contractor, NW cor Geary
 and Central ave
DOYLE JOHN E, liquors, 311 Bush
 Doyle Jno T, atty, 323 California
 Doyle N & Co, stockbrokers, 317 Mont
 Doyle Patrick, harnessmaker, 8 Taylor
 Doyle Rodney, blacksmith, 822 Folsom
 Doyle & Wilson, ship and freight brok-
 ers, 38 California
 D'Oyly & Nigel, stockbrokers, 317 Mont
DRADY DAVID, picture frames, etc
 230 Fourth
 Drady Thos, tailor, 151 Fourth
 Drager & Diederichsen, hotel, 608 and
 610 Sixth
DRAKE E B, atty and law, 646 Wash
 Drake & Emerson, fruit com merchants,
 521 and 523 Sansom
 Drake Geo W, wood, foot of Battery
 Drasen Jos M, confectionery, 1012 Pierce
 Drather P, cigars, 79 Fourth
 Draylor W W, mining secty, 309 Mont
 Drechsler Louis, boots and shoes, 94
 Bryant
 Drell Mrs F, lodgings, 12 Brenham Place
DRESBACH WM, com merchant,
 grain, 316 California
 Drescher Chas, barber, 535 Geary
 Dresen Joseph E M, bakery, 1012 Pierce
 Dreyfus B & Co, Cal wines and liquors,
 521 and 523 Market
 Dreyfuss Julius, lamps, oils, stoves &c,
 14 Dupont
 Dreyfus Th, dryer, 25 Sixth
 Dreyer Diederick, grocer, NE cor Napa
 and Illinois
 Drinkhouse J A, wholesale agent for
 Kerbs & Spies cigars, and dealer in
 tobacco, SW cor Battery and Sac
 Driscall Cornelius E, bath house, 2210
 and 2212 Powell
 Driscoll Bros, grocers, cor Fourth and
 Minna
 Driscoll C, bootmaker, Chesnut and
 Francisco
 Driscoll Mrs M, fancy goods, 1553 Mkt
 Driscoll M J, wood and coal, 904 How-
 ard
 Driscoll T, wood and coal, SW cor Capp
 and Seventeenth
 Drodaz Mattio, chop house, 501 and 503
 East
 Droge G F C, variety store, SW cor
 Sixteenth and Mission
 Drossel J H, druggist, 1201 Powell
 Drouet H, pork packer, 1420 Stockton
 Drouilhat J, billiard table manufr and
 cabinet maker, 308 Sutter
 Brown A N, atty at law, 621 Clay
 Drucker John, groceries, NE cor Sixth
 and Mission
 Drucker W E, dentist, 224 Stockton
 Druhe John G, grocer, 1334 Howard
 Druid's Hall, 413 Sutter
 Drum —, attorney, 715 Clay
 Drummond & Lemont, wood and coal,
 433 and 435 Valencia
 Drury Wm, merchant tailor, 633 Kearny
 Dryer C F, livery stable, 1315 Stockton
 Duane C P, real estate, 636 Clay
 Duane E, butcher, 6 Grand Central Mkt
 DuBois & King, gen com and forwarding
 merchants, 416 Battery
 DuBravcie Dinke, restaurant, 406 Polk
 DuBrutz F C M, atty at law, 234 Mont
DUCASSE A, manufr artificial flowers,
 and importer millinery goods, 807
 Mission
 DuCastel E, French teacher, 327 O'Farl
 Ducato G, fish, 21 Metropolitan Market
 Dudgeon Ed, street contractor, 22 Mont
 Dudgeon Eneas M, machinist, 706 Minna

KRANICH & BACH PIANOS—SQUARE AND UPRIGHT—Equal to any make, (Steinway & Sons excepted, Illustrated Catalogue and Terms on Application to H. Gray, Steinway Hall 117 Post St., S. F.

"A. T. Cross' Stylographic" Fountain Pen. { "Stylograph," "Electrograph," &c. } Pages 300 & 301.

WHO'S YOUR TAILOR? TRY Buckle & Son, 195 Main St., opposite Walker House, Salt Lake City, Utah.

561 Market
 1561 Mkt
 aters, 1006
 urant, 1303
 Merchant
 nce broker,
 cor Frank-
 16 Fourth
 546 Mission
 cor Bay and
 ker, SE cor
 45 Brannan
 ors, 112 Du-
 512 Sac
 l estate and
 ne
 ke and manu-
 mmercial
 manufacturers'
 250 Mission
 30 Fourth
 akers, 317 4th
 NE cor How-
 O'Farrell
 se, 316 Cal
 liquors, 618
 cy Fireman's
 Cal, 401 Cal
 surgeon, 118
 ontgomery
 uors, NW Bat-
 SW cor Pierce
 SW cor Michi-
 groceries, 1101
 nd billards, SE
 enth
 Min Co, 309
 37 Pine
 ad wood, 1321
 ors, 7 Sixth
 rinters, 412 Com-
 ear
 e, SE cor Oak
 ckson

CUTTING PACKING CO. Canned Salmon, Vegetables, 17 to 41 Main St., S. F.

1148

Sar. Francisco.

ALPHABETICALLY.

Dudley & Dudley, attys at law, Old City Hall	Dunn D E, barber, 330½ Montgomery
Dudley Min Co, 309 Montgomery, rm 22	Dunn H D, fishing tackle and lamps, 405 Front
Duff & Co, com merchants, 316 Davis	Dunn J, grocer, 718 Stockton
Duffey Bros, liquors, 631 Merchant	Dunn J, wood and coal, 905 Pacific
Duffey Bros, poultry and game, Bay City Market	Dunn John J, pattern maker, 143 and 145 Fremont
Duffey E, fish, 237 Sixth	Dunn John P, city and county auditor, New City Hall
Duffey William, restaurant, 1055 Mkt	Dunne & Co, liquors, 309 Third
Duffy Bros, marble works, 23 Tyler	Dunne James, bootmaker, 1622 Mission
Duffy E, grocer, 914 Sansom	Dunnigan & O'Dea, horseshoers, 130 Post
Duffy J J, vegetables, 9, 10, 42, 44 Centre Market	Dunning Mrs K M, dressmaker, 126 Kearny
Duffy T, garden rustic work, cor O'Farrell and Leavenworth	Dunning Thomas, grocer, 253 Clara
Dufour A, artist, 612 Fourth	Dunny Laurence, saloon, 200 Fourth
DUGAN PATRICK , grocer, 520 First	Dunphy & Hildreth, cattle dealers, 504 Kearny, room 1
Duggan Edward, saloon, 131 Fifth	Dunphy L, tailor, 2010 Polk
Duggan T, wood and coal, 1019 Clay	Dunsinnis & Diggle, coal, 620 East
Dugray Frank A, atty, 426 California	Dupont Otto, hairdresser, 1419 Octavia
DUHEM C & CO , Photograph Art Gallery, 739 Market	Du Py Octave G, atty, 315 California
DUISENBERRY CHARLES & CO , importers, commission agents North German Lloyd Steamship Co, 314 Sacramento	Duperu N, secy Giant Powder Co and Atlantic Powder Co
Dulien H J, butcher, 903 Pacific	Dupuy Eugene, physician, 317 Stockton
Dulion Leon, buteher, 705 Pacific	Dupuy Mrs Hattie, hair dressing, 1023 Market
Dulion Leon, liquors and lodgings, 1031 Dupont	Dupuy J & Co, carriage maker, 630 Broadway
Dumont Victor, commission merchant, 712 Sansom	Dupuy T, feathers, 739 Broadway
Dumore Wm, horse shoer, 3 Anna	Durand Adrian, interpreter and collector, 604 Merchant
DUN R G & CO , The Mercantile Agency, Jay Lugsdin manager, 320 California	Durbrow A K, mining secretary, 309 Montgomery, room 69
Dunand Louis, atty, 7 Montgomery ave	Durien Chas & Wm, hotel, 1309 Stock
Dunbar L L, dentist, 23 Kearny	Durhan Jos, grocer, 143 Clara
Duncan George & Co, asphaltum roofer, 652 Market	Duris John, liquors, 545 First
Duncan J, tanner, Brannan bet Eighth and Ninth	DURK & HINZ , proprs Yolo Mills, cor Mission and Main
Duncan John M, plumber, 1136 Mission	Durkee John L, fire marshal, Old City Hall, 722 Kearny
Duncan Wm, restaurant, 113 Seventh	Durkin John M, real estate and note broker, 507 California
Duncan Wm, horseshoer, 220½ Leav	Durkin P & E, real estate agents, 507 Cal
Duncan Wm L, stock broker, 306 Mont	Durney Miss I, variety store, 1532 Tyler
Duncan Wm T, stock broker, 312 Pine	DU ROSE F F , bed comforter factory, 29 Second
DUNHAM CARRIGAN & CO , hardware, mining supplies, machine tools, iron, steel and metals, 107, 109 and 111 Front	Durroux & Favarel, liquors, 1500 Polk
Dunham Patrick, liquors, 418 Pacific	Dussol Gustave, capitalist, 522 Montgy
Dunker Christ, butcher, 322 Folsom	Dutard H, grain and produce, 217 and 219 Clay
Dunlap Albert, upholster, 1520½ Dup	DUTCH WM , dentist, 24 Montgomery
Dunlap Annie W, physician, 214½ Sixth	Dutcher Mrs S L, photographic views, 8 Montgomery
Dunlap D L, cigars and tobacco, 21 Leidesdorff	DUTTON HENRY JR , wholesale and commission dealer in hay and grain, pier 7 Staunart
Dunlap John, retail grocer, 327 Tehama	DUTTON & WITHINGTON , imprs and manufg stationers, 306 California
Dunlay Wm, grocery, SE cor Grove and Buchanan	Duvalle V, hotl, 610 Broadway
Dunlevy Jeremiah, harness and saddlery, 178 Jessie	Duveneck & Co, groceries, NW cor Seventeenth and Dolores, and SE cor Seventeenth and Eureka
Dunn & Blutcher, hay, grain and feed, NW cor Fillmore and Lombard	

84 FIRST STREET, PORTLAND, OREGON, IS F. BICKEL'S Headquarters for Confectionery at Wholesale.

gometry
and lamps,
Pacific
er, 143 and
ty auditor,
nird
622 Mission
rs. 130 Post
maker, 126
3 Clara
D Fourth
dealers, 504
0 East
119 Octavia
California
rder Co and
317 Stockton
ressing, 1023
maker, 630
oadway
er and collec-
secretary, 309
1309 Stock
ara
irst
Yolo Mills,
al, Old City
tate and note
gents, 507 Cal
re, 1532 Tyler
orter factory,
rs, 1500 Polk
e, 522 Montgy
duce, 217 and
4 Montgomery
raphic views,
wholesale and
nay and grain,
GTON, imprs
306 California
adway
, NW cor Sev-
and SE cor
ka

84 FIRST STREET, PORTLAND, OREGON, IS F. BICKEL'S Headquarters for Confectionery at Wholesale.

W. A. & C. S. HOUGHTON carry Largest Stock of Wholesale Stationery in the State, 615 J St., Sacramento.

BUSINESS PENMANSHIP Practically taught at PACIFIC BUSI-
NESS COLLEGE, 320 Post St., S. F.

San Francisco.

1149

ALPHABETICALLY.

DWELLE J H, sewing machines, 507 1/2 Stevenson
Dwelling House Underwriters, Hutchin-
son & Mann, gen agts, 322 and 324 Cal
Dwinelle J W, atty, 509 Kearny
Dwinelle Samuel H, atty, 526 Mtrs E
Dwyer & Cartan, wholesale cigars, 513
Sacramento
Dwyer Geo R, grocer, NE cor Dupont
and Francisco
Dwyer J, physician, 219 Pacific
Dwyer John, boots and shoes, 523 Dupt
Dwyer Michael, fruit, 337 Sixteenth
Dwyer Timothy, liquors, NW cor Sev-
enth and Howard
Dyer J S, contractor, 528 Cal, room 6
Dyer J S, liquors, 628 Merchant
Dyer M, stoves, etc, 749 Mission
Dyer W D, portrait painter, 62 St Ann's
Building

E

Eagan E, boarding, 510 Mission
Eagan Richard J & Co, furniture, 807
Howard
**EAGLE BRASS FOUNDRY AND
FINISHING WORKS**, Greenberg
& Co proprs, 205 Fremont
EAGLE BREWERY, W D Smith
propr, SW cor Folsom and Fourteenth
Eagle Coffee, Drug and Spice Mills, N
Pearson & Co proprs, 8 and 10 Stev
Eagle Silver & Copper M Co, 310 Pine
Eagles & Wild, liquors, 602 Mission
EAGLESON & CO, mens' furnishing
goods, 4 and 6 Kearny
Eagleson & Devean, marble impr, G Lan-
don Jr agent, cor Bdwy and Sansom
Eakins M A, milliner, 24 Kearny
Eames Manly, cigars, 1231 market
EARL EDWIN F, fruit packer and
shipper, 329 Market
Earl John, liquors, SE cor Drumm and
Clay
Earl John O, mining, 401 Cal, room 2
EARL J & SON, manufs' agents and
commission merchants, 329 Market
Earl W, forwarding and commission
merchant, 226 California
Earle Halford, insurance and advertising
agent, 415 Market
East Crown Point G & S M Co, 328 Mont
East Mammoth G & S Min Co, 330 Pine
East Mount Diablo Min Co, 324 Pine,
room 1
East Noonday G & M Co, 203 Bush
East Sierra Nevada G & S Min Co, 324
Pine, rms 8 and 10
Easterly Rancho Co, N K Masten pres,
12 Montgomery
Eastern Belle Gold & Silver Min Co, 309
Montgomery, rm 22

EASTERN CIDER CO, D C Mitchell
supt, 719 Bryant
Eastern Oregon Land Co, Edw Martin
manager, 20 Montgomery
Eastland Chas, liquors, 112 Berry
Eastman Mrs E R, portrait painter,
etc, 11 Kearny, rm 18
EASTMAN F & CO, printers, 509 Clay
and 513 Commercial
Eastman Thos S, carriages, 40 to 46 New
Montgomery
EASTON & CO, real estate and house-
brokers, 22 Montgomery
Easton Fred W, secty S F S & T Co,
Jackson st wharf
Easton John, cabinet maker, 261 First
Easton O W, min engineer, 22 Montgy
EASTON W, manager Washington Irri-
gation Co, 22 Montgomery
EATON CHAS S, Hazleton Bros cele-
brated pianos, 647 Market
Eaton Fred W, secty S F S & T Co, Jack-
son st wharf
Eaton James, physician, 314 Hayes
Eaton J F & Son, wood and coal, Third
st wharf
Eaton & Son, wood and coal, 717 Vala
Eaton T F, saloon, Point Lobos ave
Ebbets Arthur M, coal, 113 to 115 Sac
Ebbinghausen H & Co, groceries, NW
cor Twenty-first and Mission
Ebbinghausen Henry, groceries, SE cor
Howard and Third
Ebeling & Richter, manuf jewelers, 620
and 622 Merchant
Eber Albert, dry goods, 102 Sixth
Ebert Mrs E, Branch Bakery, 323 5th
Ebert Julius, crockery, 1417 Stockton
Eck A, bakery, 804 Greenwich
Eckel Jno N, physician, 324 Geary
Eckford R, tailor, 122 Tyler
Eckle Fred, liquors, 634 Pacific
Eckstein Alfred B, cigars and tobacco, 5
Leidesdorff
ECKSTEIN & SCHOENBURG, liqu-
ors and billiards (old headquarters),
NW cor Bush and Montgomery
Eddy N B, insurance broker, 322 Cal
Edelmann Jos, locksmith, 721 O'Farrell
Edgar John, boots and shoes, 104 Jack
Edgerly S A, stationery, 203 Mont ave
Edgerton Calvin, atty at law, 331 Mont
Edmonds M A, judge of superior court
No 6, 628 Montgomery
Edmonds P A, hairdresser, 119 Sixth
Edmonds & Taylor, riggers, Union bet
Battery and Front
Edonart & Cobb, photograph gallery, 504
Kearny
Edwards D, pawnbroker and gen mdse,
653 Washington
Edwards Mrs D, dressmaker, 121 Stock
Edwards Ellis, min secty, 330 Pine

KRANICH & BACH PIANOS—SQUARE AND UPRIGHT—Equal to any make, (Steinway & Sons excepted), Illustrate Catalogue and Terms on application to H. Gray, Steinway Hall, 117 Post St., S. F.

OLD PORT WINE, H. PALMER & CO., 302 Davis St., S. F.

CUTTING PACKING CO. Canned Salmon, Vegetables, 17 to 41 Main St., S. F.

1150

San Francisco.

ALPHABETICALLY.

Edwards Frank G, carpets, paper hangings, etc, 628 to 634 Clay
EDWARDS J G, publisher "Coast Review" (monthly insurance journal), 320 California
 Edwards Perry, dairy produce, 332 6th
EDWARDS, PICKENS & FULTON, proprs "The Commercial Agency," 401 California
 Edwards R M, importer of optical and mathematical instruments, 325 Kear
 Edwards & Son, manufr jewelers, 618 Merchant
 Edwards & Stephens, fish and oysters, 33 Central Market
 Edwards T M, druggist, NE cor Kearny and Jackson
 Edward Wm & Co, stockbroker, 303 Pine
 Edwards W T, groceries, 1603 Mission
 Eel River & Crescent City Steamer Line, T P F Whitelaw agt, foot of Second
EFIGER CHRIS, hardware and crockery, 623 Pacific
 Egan Mrs Mary, bakery, 416 Hayes
EGAN M J, atty at law, 103 Montgy
 Egan R J & Co, second-hand furniture, 807 Howard
 Egan W, liquors, 439 Valencia
EGERTON HENRY C, com merchant, mill and mine supplies, cutlery and agent Peter Bros Duryeas Starch, 169 California, rm 7
 Eggeing Mrs C, millinery, 1120 Market
 Eggers & Co, com merchants, 208 and 210 California
EGGERS HENRY, grocers and liquors, 228 Brannan
 Eggers J C, mining, 419 California rm 11
 Eggers J F G, saloon, 533 California
 Eggers Mrs Mina, bakery, 1019 Pacific
 Eggert W, hotel, 724 Mission
 Eggleston A T, agt Wilcox & Gibbs' sewing machines, 124 Post
 Eggleton George, livery stable, 119 and 121 Jackson
 Ehinger E, liquors, 1501 Mason
 Ehlen & Co, grocers, 873 Washington
EHLERS J, livery stable, 1221 Pierce
EHLERS JOHN, hotel, 1221 Pierce
 Ehlers Wiechen, groceries, SW cor Kearny and Vallejo
 Ehmann Chas E, photographer, 115 4th
 Ehrenberg T A, physician, 316 Sutter
 Ehrenpfort Win, carpets, 14 Third
 Ehrhard Adam, clothing, 264 Third
 Ehrhardt George, boots and shoes, 106 Dupont
 Ehrhorn A, bootmaker, 1220 Larkin
 Ehrhorn Charles, boots and shoes, 305 Dupont
 Ehrhorn R, bootmaker, 405 1/2 Turk
 Ehrich R, grocer, SE cor Vallejo and Battery
 Ehrich James E, stockbroker, 326 Pine
 Ehrman M & Co, importers and wholesale grocers, 104 to 110 Front
 Ehrman M & Co, soap manufrs, 110 Front
 Eibenlaub John, liquors, 412 Jackson
 Eichers Jno, physician, 310 Mont ave
 Eichler Henry, tailor, 7 Turk and 118 Taylor
 Eichost Frederick, saloon 28 Liedesdorff
 Eickhoff & Graber, poultry, game and fish, 82 to 84 Centre Market
 Eickhoff Henry, atty, 436 Montgomery
 Eickhorst & Lehms, groceries, NW cor Greenwich and Pierce
 Eidinger E, tailor, 2239 Minna
 Eight Hundred Silver Min Co, 330 Pine
 Einsfeld Peter, hairdresser, 650 Mkt
 Einfeldt Mrs Martha, bakery, 509 Miss
 Eiselbacher S, boots and shoes, 1404 1/2 Powell
EISEN BROS. propr Pioner & Alta Flouring Mills, mills Stevenson above First
 Eisenberg A, wholesale jeweler, 206 Kear
 Eisenberg & Bro, cigar manufrs, 603 Front
 Eisenberg I, merchant tailor, 139 Mont
 Eisenschimel Carl, teacher of penmanship and drawing, 235 Kearny
 Eisfelder Wm, ins agt, 202 Sansom
 Eitner Rudolph, wood engraver, 629 Clay
 Ekelund E, gold and silver plater, 620 Merchant
 Elder Bros, dry goods, 317 Hayes
 Elder & Dobbie, stoves and tinware, 606 Clay
 Elder & Harpster, coal yard, NE Buchanan & Hayes
 Elder Mrs Mary, bakery, 256 First
 El Dorado South Min Co, 330 Pine rm 18
 Eldridge B G, groceries and dairy produce, 17 Metropolitan Market
 Eldridge J O, auctioneer, 309 Sansom
 Eldridge sewing machines, 634 Market
 Eldridge Oliver, vice-pres Spring Valley Water Works, 516 California
 Electric Min Co, 328 Montgy
 Electric Pen Writer, J D Haines propr, 108 Leidesdorff
ELFELT A B & CO, manufrs and importers clothing and furnishing goods, 108 and 110 Sansom
 Eliaser I, watchmaker and jeweler, 315 Hayes
 Ellicourt & Boisseau, barbers, 217 Montgomery ave
 Eliot Insurance Co, 200 Sansom
ELITE RESTAURANT, Liebschutz & Gregory proprs, SE cor Pine and Montgomery
ELLEAU H, manufacturing jeweler, 208 Sutter

PUNCTUALITY, Fashion, Economy. Buckle & Son, Tailors and Woolen Drapers, opp. Walker House, Salt Lake City.

TRY DR. CUNN'S RHEUMATISM KING.

Numbers, 110,
ery St., S. F.

San Francisco.
ALPHABETICALLY.

1151

PUNCTUALITY, Fashion, Economy.
Buckle & Son, Tailors and Woolen Drapers, opp. Walker House, Salt Lake City.

"ELECTROGRAPH" 100 facsimile copies in 10 minutes, "A. T. Cross' Stylographic Fountain Pen, "Stylograph," &c. See Pages 300 & 301.

Ellen Gowen Mining Co, 309 Mont
Ellenberg C, butcher, 2 Mission Mkt
Ellenberger G, sausage, 61 Centre Mkt
Ellenbrock Fred & Co, groceries, NW
cor McAllister and Buchanan
Ellerhorst H D commission, 117 Drumm
Ellinwood C N, physician, 115 Clay
Elliot Benjamin, foundry facings, 41
Fremont
Elliot C B, builder, 417 Kearny, room 14
Elliott C E, mining secy, 327 Pine
Elliott & Co, fruit and commission mer-
chants, 509 Sansom
ELLIOTT H A, of the firm of Wad-
hams & Elliott, res 311 Dupont and
business 206 Front
Elliott Richard, stockbroker, 45 Mer-
chants Exchange bldg
Elliott V, groceries, 1438 Pacific
Elliott W L, mining secy, 328 Mont
Elliott W W & Co, lithographers, 106
Leidesdorff
Ellis C, carpenter, 620 Jones
Ellis Mrs C, fancy goods, 922 Larkin
Ellis John M, barber, 53 Fifth
Ellis Mrs M, toys, 2006 1/2 Mission
ELLIS M C & SON, North Star Flour-
ing Mills, 220 Clay
ELLIS & MILLER, hay and grain,
21 and 23 Spear
Ellis Seelye E, fruit, 43 Third
Ellis & Tindal, com merchants, 500 San
Ellison James, grocer, 335 Tenth
Ellon R, real estate agt, 310 Pine
Ellsworth H M, forwarding and com-
mission merchant, 331 Montgomery
Elmer Mrs M E, lodging house, 314 Bush
Elmers N, grocer, SW cor Powell and
Greenwich
Elms John D, atty at law, 215 Sansom
Eloesser Elo, job printer, 414 Clay
El Tesoro S M Co, 214 Sansom
Elwell Frank, tailor, 315 Sutter
Ely G & S Mining Co, 328 Montgomery
Ely W A, physician, 111 Powell
Emanuel L & E, manufs and importers
furniture, 319 and 321 Pine, factory
Berry bet Fourth and Fifth
Embody Obadiah, capitalist, 232 Mont
Emerich Capt Joe, gen supt S F Steam-
boat and Transportation Co, Jackson
St Wharf
Emeric Joseph, real estate and capital-
ist, 621 Sanson
Emerson, Colville & Co, salmon canners
and salters and wholesale oyster deal-
ers, 320 Sansom
EMERSON D W, shoe factory, 77
New Montgomery
Emmerich Balthasar, hairdresser, 2610
Mission
Emmerson D W, boots and shoes, 2508
Mission

Emmett C Temple, atty at law, 224 San
Empire Brewery, J Harrold propr, 420
Chestnut
Empire City and Marshfield Steamer
Line, F Barnard & Co agts, 213 Jack
Empire Coal and R R Co, Judson, Bel-
shaw & Rouse, 402 Front
Empire G and S Mining Co, 318 Pine
Empire Soda Works, 1721 Market
Endl F T, liquors, 1019 Market
Endris W, bakery, 778 Folsom
Engle & Son, wood, Fillmore St Wharf
Engelberg Emil A, bakery and confec-
tionery, 416 Kearny
Engelbert P H, cigars, 4 Fourth
Engelbrecht, Fox & Co, wholesale to-
bacco and cigars, 312 and 314 Front
Engels Wm, Brass Works, cor Twenty-
fourth and Utah
"ENGINEER OF THE PACIFIC"
(THE) Joseph Mosheimer editor, 507
Montgomery
Englander F E, cigars and tobacco, Ellis
and Stockton
Englander F M, imported cigars, 214
Dupont
Englander Leopold, atty at law, 636
Clay, room 11
Engle & Miller, groceries and liquors,
cor O'Farrell and Powell,
Engle & Son, lumber and wood, SE cor
Fillmore and Francisco
Englen B, German sausagemaker, 213
Fourth
English G and S Mining Co, 328 Mont
English J, bakery, 1855 Mission
ENGLISH JOHN F, commission mer-
chant, 313 and 315 Davis
English Joseph M, mining, 328 Montgy
English J W, real estate, NW cor Fol-
som and Twentieth
English & Lynch, horseshoers, 228 Miss
Engter Glerman, baker, 409 Union
Enguist A A, notary public, 436 Mont
ENGBER & WEINTRAUB, Alta
Soap Co, 109 and 111 Oregon
Ennis C, crockery, 706 Larkin
Ennis Mrs K, bakery, 1905 Geary
Eno Frank, atty at law and agt Charter
Oak Life Ins Co, 531 California
Enos Joseph L, boarding and liquors,
117 Jackson
Enright E P, groceries, 226 Fifth
Enright John, grocer, 219 Fourth
Enright P, grocery, cor Howard and
Rausch
Enright Patrick, groceries and liquors,
cor Main and Folsom
Enright Thos, liquors, SW cor Howard
and Seventh
Enright Wm & Co, plumbers and gas-
fitters, 39 Sutter
Ensign Saml, varieties, 1726 Eddy

STEINWAY & SONS' PIANOS—Grand, Square, Upright—Sold for Cash or Installments. Illustrated Catalogue.
N. Gray, Genl Agent, for Pacific Coast, 117 Post St., S. F.

M KING.

H. PALMER & CO., Pure Sherry Wine, 302 Davis St., S. F.

1152

San Francisco.

ALPHABETICALLY.

CUTTING PACKING CO. Canned salmon, Vegetables, 17 to 41 Main St., S. F.

Ephraims E E, atty, 426 California
EPPINGER & CO, grain and commission merchants, 316 California and Dixon and Germantown
 Eppinger Jno, hairdresser, 1559 Market
 Epps Geo, plumber and gasfitter, 117 Washington
EPPSTEIN & CO, stockbrokers, members of S F Stock Exchange Board, 304 Pine (branch house Eppstein, Cohn & Co, 35 and 37 Broad st N Y)
 Equator Mining, 309 Montgy, room 29
 Equi J & Co, fruit store, NE cor Hayes and Octavia
 Equitable Life Assurance Society, Wm D Garland manager, 240 Montgomery
 Erasmy John, butcher, 1921 Bush
 Erb A & Bros, clothing, 244 and 246 Sixth
 Erbe Adam, barber, 5 Stockton
 Ebenberg Louis, tailor, 5 Trinity
 Erickson P E, cigars and tobacco, 500 Kearny
 Eric Con Mining Co, 240 Montgomery
 Erlanger H, commission, 300 Front
 Errico F A, importer jewelry, 230 Kear
 Ertola Biago, machinist, 1508 Dupont
 Erzgraber & Oesting, dairy produce, 108 California Market
 Erzoqui Frank, liquors, 649 Pacific
 Esberg, Bachman & Co, cigars and tobacco, 207 to 213 Battery
 Eschelbach Geo, cigars, 323 Pacific
 Eschrich Christ, liquors, SW cor Bush and Kearny
 Espina's Writing Academy, 33 Kearny
 Essex G and S Mining Co, 309 Cal
 Essex Mining Co, E B Booth secy, 320 California
 Essmann Ernest, dry goods, clothing, boots and shoes, 714 Montgomery
ESTEE & BOALT, attorneys at law, 419 California, room 19
 Estrada Fred, candy manufr, 429 Kear
 Estrade P, carriage manufr, 708 Battery
 Estrem Joseph, clothing, 345 Kearny
 Etthofer H, shoemaker, 602 Fourth
ETTING W A, hardware and tools, 1108 Market
ETTINGER S, manufacturer of fringes, gimps, tassels, cords, etc, 105 Post
 Ettinger Samuel, furniture, 1016 How'rd
 Eureka Con Blue Gravel Mining Co, 310 Pine, room 44
 Eureka Con Mining Co, 309 Montgy
 Eureka Gold Mining Co, R Wegener secy, 414 California
 Eureka Mills, Humboldt Bay, John Kenfield & Co proprs, 9 Howard
 Eureka Mining and Smelting Co, James Bole secy, 308 California
 Eureka and Palisade Railroad Co, Edgar Mills pres, 426 California

EUREKA SEAMLESS GLOVE FACTORY, August Hesthal propr, 22 Sansom
 Eureka Shoe Factory, 125 Sansom
 Eureka Soda Works, 223 Elm ave
 Eureka Stone Manufr Co, M McDonald supt, office 306 Montgomery, factory 535 Brannan
 Europa Mining Co, 240 Montgomery
EUROPEAN STEAMSHIP TICKET OFFICE, J F Fugazi agent, 5 Montgomery ave
EVA JAMES & CO, California Fuse Works, Alameda and Channel, office 230 California
 "Evangel," (weekly), J T Prior publisher and editor, cor Fifth and Jessie
 Evanno J, hairdresser, 712 Pacific
 Evans A, apothecary, NW cor Hayes and Laguna
 Evans G A, veterinary surgeon, 308 Main
 Evans J F, special agt U S Treasury Department, Custom House
 Evans J J, stationery, 319 Sansom
EVANS J W, agt Domestic and Grover & Baker Sewing Machines and Domestic Paper Patterns and sewing silk, 29 Post
 Evans O P, judge superior court No 7, 628 Montgomery
 Evans & Sharp, saloon, 515 California
EVANS WEST, commission, lumber, ties and wharfinger, 10 California
 Evans Wm, carpenter, 822 Larkin
 "EVENING POST," Post Publishing Co, (daily and weekly), NE cor Montgomery and Sacramento
 Evenit Star No 1 S Mining Co, 302 Montgomery
EVERDING J & CO, commission merchants and manufacturers of Wheaten Starch, 48 Clay
 Everett A P, commission merchant, 405 Front
EVERS A C, market, etc, SE cor Montgomery and Vallejo
 Evers Adolph, cigars and tobacco, 522 and 524 Kearny
 Evers Henry, liquors, 801 Kearny
 Everson & Co, real estate agents, 128 1/2 Fourth
EVERSON WALLACE, general agent for Pacific coast, New England Mutual Life Ins Co, 328 Montgomery, room 2
 Ewald Theodore, hairdresser, 1218 Stockton
 Ewell L G, propr Branch House, 424 Sansom, and Coso House, 411 Sansom
 Ewing Chas G, optician, 120 Sutter
 Ewing J, horseshoer, 856 Howard

American, German and French Confectionery at Wholesale, by Fred. Bickel, 84 1st St., Portland, Oregon.

H. WACHHORST calls attention to his Genuine Sterling Silverware. 315 J St.

Numbers, 110,
erry St., S. F.

SS GLOVE
Healthal propr.

5 Sansom
Elm ave
M McDonald
omery, factory

Montgomery
HIP TICKET
agent, 5 Mont-

California Fuse
Channel, office

T Prior publish-
a and Jessie
12 Pacific
NW cor Hayes

surgeon, 303

S Treasury De-
use

19 Sansom
estic and Grover
chines and Do-
ms and sewing

or court No 7,628

515 California
mission, lumber,
0 California
322 Larkin

Post Publishing
pecky), NE cor
ramento
Mining Co, 302

commission mer-
rers of Wheaten

on merchant, 405

et, etc, SE cor
lejo
and tobacco, 522

01 Kearny
tate agents, 128 1/2

DE, general agent
w England Mu-
28 Montgomery,

hairdresser, 1218

ranch House, 424
o House, 411

h, 120 Sutter
56 Howard

er- 315 J St.

American, German and French Confectionery at Wholesale, by Fred. Bickel, 84 1st St., Portland, Oregon.

FOUNDRY: Edingburgh, Scotland.

WAREHOUSE: London, England.

BRANCHES:—Toronto, San Francisco, Melbourne, and Sydney.

CALIFORNIA BRANCH

- OF THE -

MILLER & RICHARD

SCOTCH TYPE FOUNDRY

DEALERS IN ALL KINDS OF

Printing Material, Presses & Paper.

J. J. PALMER, Manager.

*Special Agents for English and Foreign Manufacturers of Printing and
Lithographic Machinery and Material.*

329 Commercial and 203 Leidesdorff Sts.

SAN FRANCISCO, CALIFORNIA.

P. O. Box 1915.

Pacific Coast Papers using our Type are as follows:

(All furnished during the past year.)

Daily Examiner.....	San Francisco	Daily Statesman.....	Salem, Oregon.
" Stock Exchange.....	"	" Mercury.....	"
" Commercial News.....	"	" Standard.....	Portland, "
" Footlight.....	"	" Democrat.....	Albany, "
Argonaut.....	"	" Democrat.....	Oakland, Cal.
Pacific Life.....	"	" Legal Tender.....	"
Figaro.....	"	" Appeal.....	Carson City.
Rural and Scientific Press.....	"	" Hotel Gazette.....	San Francisco.
Fitzgerald's Home Journal.....	"	" Gazette.....	Anaheim.
Record-Union, Daily.....	Sacramento.	" Gazette.....	Reno.
Republican, Daily.....	Los Angeles.	" Chronicle.....	Virginia City.
Herald, Daily.....	Stockton.		Besides some Fifty Weeklies.

Also, the following large offices in the United States:

Mathews & Warren.....	Buffalo, N. Y.	Weed, Parsons & Co.....	Albany, N. Y.
Warren, Johnson & Co.....	"	R. J. Oliphant.....	Oswego.
Young, Lockwood & Co.....	"	Daily Union Office.....	Schenectady, N. Y.
Leader Printing Co.....	Cleveland.	Newspaper Reporter.....	New York.
Fairbanks, Benedict & Co.....	"	The Scottish-American.....	"
Niven's Bros.....	"		

BARRY & BAIRD

419 Sacramento Street,

SAN FRANCISCO

GENERAL PRINTERS

NO SPECIALTY!

All Kinds of Printing Well Done

AT LOWEST PRICES

ORDERS FROM THE INTERIOR CAREFULLY ATTENDED TO.

419 SACRAMENTO ST.. SAN FRANCISCO.

W. A. & C. S. HOUGHTON, the leading Wholesale Booksellers of California, 615 J Street, Sacramento.

"EXAMINER," (daily and weekly),
W S Moss, Philip A Roach and Geo
Pen Johnson proprs, 535 Washington
Excelsior Deep Gravel Mining Co, 327
Pine
EXCELSIOR MILL CO. W A Mooker
propr, s s Bryant near Fifth
Excelsior Mining Co, 327 Pine
EXCELSIOR STRAW WORKS, J
H Babbitt propr, 120 Fourth
Excelsior Water Co, 202 Sansom
Exchequer Mining Co, C E Elliot secy,
327 Pine
Extra Mining Co, 318 Pine, room 33
Eyrand August, hotel, 621 Pacific
Eyre & Jones, stock brokers, 320 Pine
Eyre Manuel, atty at law, 636 Clay
Ezekiel P, tinware and crockery, 1403
Stockton

F

Faber R, grocer, 1919 Fillmore
Fabry L M, butcher, 545 Hayes
Fagen Mrs E A, confectionery, 513
O Farrell
Fahrbach & Seidl, wholesale confection-
ers, 405 Davis
Fahrenkeuge & Co, grocery and liquors,
SW cor Nineteenth and Folsom
Fahrenkrug William, groceries, 1072
Howard
Fair James G, capitalist, 6 Nevada blk
FAIRBANKS & HUTCHINSON,
Fairbanks Standard Scales, 417 Mkt
Fairfax S Mining Co, 324 Pine
FAIRFIELD FIRE INSURANCE
CO, A D Smiths agent, 310 California
Fairweather J, music and stationery,
542 Hayes
Fairweather J A, atty at law, 12 Mont
Fairweather & Motcalfe, attys at law,
12 Montgomery
Falck B, cigars and tobacco, 1204 Mkt
Falco A, watchcase maker, 614 Mercht
Falco Mme, dressmaker, cor Post and
Dupont
Falconer & Hansen, wood and coal, 112
and 114 Washington
Falconer John, carpenter and builder,
807 Market
Falk, Chandler & Co, flour mills, 128
Steurt
Falk R, saloon, 119 and 121 Eddy
Falke E C, liquors, 6 Mission
FALKENAU & REESE, assayers,
328 Montgomery
FALKENSTEIN & CO, importers
cigars and tobacco, NE cor Battery
and Sacramento
Falkenstein A & Co, manufr shirts, 20
Sansom
Falkenhahn F, liquors, 420½ Sixth

Falkinham E, Childrens Carriage Fac-
tory, SW cor Sixteenth and Harrison
FALKNER, BELL & CO, shipping
and commission merchants, dealers in
wool, hides, etc, and insurance agents,
430 California, warehouse cor Sixth
and Townsend
Fall Creek Copper Mining Co, 328 Mont
Fall River Gravel Mining Co, Wm
Setts Oliver secy, 328 Montgomery
Fallen & Buckley, liquors, 323 Bush
Fallichet Mrs, variety store, 713 Valn
Fancher Mrs E, lodgings, 230 Kearny
**FANEUIL HALL FIRE AND MA-
RINE INSURANCE CO** of Boston,
Brown, Craig & Co gen agts, 215
Sansom
FANKEL D & CO, manufrs cigaritos,
414 Sacramento
FANNING EDWARD, contractor,
320 Chestnut
Fanning John, groceries, NW cor Ma-
son & Green
Faraday Richard, insurance, 210 Sansom
Farwell W G, physician, 413 Post
Fargeon Sol, book printer, 621 Sansom
FARGO E A & CO, wholesale liquors,
316 Front cor Commercial
Farley G, liquors, 2131 Mission
Farley James, boots and shoes, 1612 Polk
Farmer H W, tailor, 187 Jessie
Farmers' and Mechanics' Bank, A
Doble procs, L G Harvey secy, 528 Cal
Farmlacher & Himmelstoss, bakory,
1218½ Folsom
Farnham & White, shipwrights, etc, 11
Steuart
Farnsworth E D & Son, insurance agts,
202 Sansom
Farnsworth E P, mining secy, 202 San
Farnum C A & Co, wood and coal, 410
Larkin
Farquharson D, pres California Saving
and Loan Society, 1 Powell
Farragut Ins Co, 202 Sansom
Farrand Mrs R B, dress and cloak mak-
er, 717 Valencia
Farrar B F, spring mattress maker, 1557
Market
Farrar L & Co, mens' furnishing goods,
10 Kearny
Farrell D, liquors, 140 Third
Farrell & Gaffney, butchers, 432 Third
Farrell James, groceries, 458 Natoma
Farrell James A, liquors, 110 Berry
Farrell John, bakery, 4424 Third
Farrell John, grocer, 323 Fourth
Farrell John, stockbroker, 113 Leid
FARRELL M, Central Pacific Hotel,
348 Fourth
Farrell M, liquors, 523 Mission
Farrell & Meherin, blacksmiths, SW cor
Broderick and Geary

ERNST GABLER'S Square and Upr.ght. These favorably known Instruments for sale at M. Gray, 117 Post St.
Responsible Prices and Terms.

PURE PORT WINE, for Medical Purposes, 302 Davis St., S. F.

1154

San Francisco.

ALPHABETICALLY.

CUTTING PACKING CO. Canned Fruits, Meats, etc. 17 to 41 Main St., S. F.

Farrell Peter E, liquors, Valencia nr Sixteenth
 Farrell Robert M, superior judge, dept 11, 729 Montgomery
 Farrell W D, liquors, 162 First
 Farrelly & McFruder, liquors, NW cor Fourth and Jessie
 Farren J W, wagonmaker and blacksmith, 121 Beale
 Farro —, carpenter and builder, 4 Spring
 Fass A, tailor, 808 Stockton
 Fass Nathan, tailor, 603 California
 Fassinan A, bootmaker, 10 Third
 Father De Smet Con G Min Co, T Widmann secy, 404 Montgomery
 Faubel J, butcher, 156 Sixteenth
 Faubel John, butcher, NE cor Sacramento and Fillmore
 Faubert P, butcher, NE cor Twentieth and Shotwell
 Faull Jno A, capitalist, 326 Montgy
 Fauss Bros, liquors, 1942 Mission
RAUSS O & CO, Willows Brewery, SE cor Mission and Nineteenth
 Fauster T, groceries and liquors, NE cor Sixteenth and Howard
 Favarel L, liquors, 1500 Polk
 Favor K, physician, 14 Geary
 Fawcett & Augsburg, fruit and vegetables, 69 Centre Market
 Fay Andrew, butcher, NE cor Twenty-second and Mission
 Fay Caleb T, com merchant, 320 San
 Fay Jeremiah G, stockbroker, 330 Pine
 Fay Michael, liquors, NW cor Twenty-sixth and Mission
 Fay Philip S, stock and money broker, 330 Pine
 Fazzi Ricardo, fruit, 911 Bryant
 Fear Mrs Mary, bakery, 1213 Kearny
 Fearon Mrs Mary, grocer, 341 Jessie
 Featherston Peter, grocer, 17 Zoe
 Fechheimer, Goodkind & Co, manufrs and importers clothing and furnishing goods, 16 and 18 Sansom
 Fechheimer & Steele, trunk and valise manufrs, 109 Battery
 Fedda Bros & Co, planing mills, 30 to 40 Spear
 Fedda L, butcher, 9 Metropolitan Mkt
 Feder Isidor, tailor, 907 Larkin
 Feder M M & Co, manuf and imprs of gents' furnishing goods, dry goods and Yankee notions, 33 Battery
 Feder Robt, dry goods, 419 Hayes
 Federal Hotel, Chas Scheggia propr, 1205 Stockton
 Federlein B, furnishing goods, NW cor Twenty-fourth and Howard
 Feehan Mrs Mary A, groceries, 142 First
 Fehnmann M, groceries, NW cor Green and Larkin

Feibush Marcus, groceries, SW cor Franklin and Fulton
 Feig Alexander, furniture, 155 Third
 Feigel H, carpenter and builder, Stev
FEIGENBAUM & CO, fancy goods, notions, smokers' articles, toys, bird cages, childrens' carriages and velocipedes, musical instruments, brushes, etc, 120 to 126 Sansom and 217 and 219 Pine
 Feil L D, groceries, 602 Ellis
FEINBERG & CO, purchasing agts and com merchants, 324 Clay
 Feinberg & Mayer, com merchant, 405 Front
 Feintuch M, jeweler, 240 Kearny
 Feiser F T, blacksmith, 1509 Mission
 Feistel & Gerrard, chiropodist, 838 Mkt
 Feldman John D, groceries, 765 Folsom
 Felder Franz, liquors, 621 Merchant
FELDMANN CHRIS F B, liquors and cigars, 327 and 329 Bush
FELDMANN L & CO, importers and dealers in wood and willow ware, house and furnishing goods, brush and broom manufrs, 315 and 317 Sac
 Feldschau Adolph, coffee stand, 615 Montgomery
 Fell J B, dry goods, 1034 Howard
 Felsing Fred, butcher, 967 Mission
FELTON C N, pres Oil Co, 402 Mont
 Felvey Lorenz, cooperage, 5 Drumm
 Fengeler H, bootmaker, 539 Clay
 Fenkhauser & Braunschweiger, wholesale liquors, 414 Front
 Fenn & Co, shirt factory, 1505 Market
 Fenn F G W, paster Fifteenth ave M E and 520 Montgomery ave
 Fennell Dennis, harnessmaker, 522 Bat
 Fenner Channing G, atty at law, 213 and 215 Sansom, rm 12
 Fenner Obadiah F, machinist, 111 Miss
 Fennesy David, blacksmith, 1851 Miss
 Fennesy John, boots and shoes, 42 Sixth
 Fenser Charles, butcher, cor Railroad and Fifteenth aves
 Fenstermacher M, saloon, 537 Fifth
 Fenton Mrs J J, employment office, 334 Sutter
 Ferguson John, liquors, 304 California
 Ferguson J P, livery stable, 814 Mission
 Ferguson T H, dentist, 22 Geary
 Ferrini J, restaurant, 12 Ellis
 Fern Wm, saloon, 506 Washington
FERNALD J S, local stock and bond broker, 213 Sansom
 Fernandez P, cigars and tobacco, 306 Kearny
 Fernandez P, hatter, 604 Kearny
 Fernbach M, capitalist, 327 Pine
 Fernbach Victor, mining secy, 327 Pine
 Ferraioli L, barber, 13 Montgomery ave

WHOS YOUR TAILOR? Try Buckle & Son, 195 Main St.. opposite Walker House, Salt Lake City, Utah.

Ferraioli V, artist, 6 Eddy
 Ferrall Robt, judge superior court No 12
 Ferrari S, fish, 37 Clay St Market
 Ferrenbach Otto, butcher, NW cor Van Ness ave and Market
FERRER HENRY, oculist, aurist and laryngoscopist, 16 Geary
 Ferretti G B, wood and coal, 515 Pacific
 Ferrick A, clothing, 350 Third
 Ferrier J S, butcher, 44 and 45 Grand Central Market
 Ferris Anson S, physician, 142 Fourth
 Ferris David, boots and shoes, 623 Merchant
 Fetsch Jacob, curiosities, 271 First
 Fett Chas, groceries, 931 Folsom
 Fetz Joseph, wines and liquors, SW cor Geary and Dupont
 Fiala Mrs I, dry goods, 1512 Polk
FIELD A & SONS, nails, tacks, eyelets, upholsterers, shoe tacks and nails, 511 Market
 Field Thomas, artist, 9 Post and 608 Market
 Fields J L, mining secy, 240 Montgy
 Fielz Wm, grocer, NE cor Fourth and Folsom
 Fierro F Santiago, editor "La Voz del Nuevo Mundo" (semi-weekly), 622 Clay and 625 Merchant
 Fifield Wm H, atty at law, 230 Montgy
 Fifth Avenue Hotel, Bernard, Lagravo & Co, cor Fifth and Railroad aves
FIFTH ST FURNITURE FACTORY, E Kihn, 545 and 547 Fifth
"FIGARO" J P Bogardus propr, 532 Market
FIGEL JOS, merchant tailor, 211 Mont
 Figel S, insurance broker, 409 California
 Figer Bros, brush manufrs, 615 Sac
 Filippa's Academy of Languages, 235 Kearny
 Filliot F, provisions, 123 Sixth
 Felix J, fruiter, 1101 Powell
 Finch W G, coffee saloon, 522 Cal
 Finck Geo, watchmaker, jeweler, etc, NW cor Kearny and Geary
 Finck & Gundlach, confectionery, 1312 Dupont
FINCK H, coffee and spice mills, 2304 Mission
 Finck W, groceries, 1019 Pacific
 Finigan B, bootmaker, 526 Valencia
 Fingian Holmes, physician, 622 Clay
 Fingian Peter A, capitalist, 406 Montgy
 Fink & Co, saloon, 17 Leidesdorff
 Fink J L, tailor, 22 Montgomery
 Finkbeiner Geo, crockery, 1429 Dupont
FINKE A, (widow), manufr California champagne, 809 Montgomery
 Finke H, groceries, 2501 Post
 Finkenstedt H, dry goods, 1307 Stock
 Finking Rich, tailor, 222 O'Farrell

Finkler Henry, bailf sup court, 640 Clay
 Finley & Dickinson, butchers, 5 and 6 California Market
FINLEY J K & CO, law collectors and real estate, 405 Kearny
 Finn Jas, grocer, 1121 Folsom
 Finn J F, judge superior court, New City Hall
 Finnegan J, liquora, 42 First
 Finnegan John, groceries, 137 Hayes
 Finnegan John, saloon, 111 Oregon
FIRE ASS'N OF PHILADELPHIA, Chas A Laton gen agt, 405 California
FIREBAUGH H C, atty at law, 528 California
 Fire Commissioners, David Sconnell chief engineer, 235 Kearny
FIREMAN'S FUND INS CO of Cal, D J Staples pres, Geo D Dorwin secy, 401 California
 Firmin J L E, plumber, 224 O'Farrell
 First National Gold Bank of S F Cal, R C Woolworth pres, 312 Montgomery
 First Philipp, liquors, First ave S S F
 Firth Jos B, wood and coal, 625 Howard
FISCHBECK & CO, soap factory, 16 Nebraska
 Fischer Alex, barber, baths, 923 Montgy
 Fischer Miss E, music teacher, 316 Jones
 Fischer Henry I, insurance, 429 Montgy
 Fischer M, shoemaker, 611 California
 Fischer Sigmund, furniture and carpets, 113 Third
 Fischer & Walter, "Abend Post" job printing, 535 California
 Fischer Wm, bootmaker, 202 Mont ave
 Fish A L & Co, Knowles' patent steam pumps, 9 and 11 First
 Fish Mrs L W, electrician and nurse, 632 Market
 Fish Nathan, stationery and periodicals, 60 Second
FISHBECK H & CO, New England soap factory, NE cor Nebraska and Potrero
 Fisher Mrs A & Co, pickle manufrs, 207 Second
 Fisher C C, real estate, 218 Pine
FISHER & CO, hatters, 9 Montgy
 Fisher F, barber, 817 Battery
FISHER G A, manufr's agt, 109 Cal
 Fisher Geo W, mining secy, 324 Pine
 Fisher & Hanson, butchers, 928 Post
FISHER J H, manufr mustard, cider, vinegar, pickles, worcester sauce, 509 Commercial
 Fisher L P, newspaper advertising agency, 20 and 21 Merchants' Exchange
 Fisher Peter, barber, 306 Fourth
 Fisher Samuel, clothier, 403 Kearny
FISHER W J & CO, wholesale liquor, 407 Front

GRAY'S PIANOS—Square and Upright. (Under my own name. I offer for sale, for cash or installments, these reliable moderate priced instruments, fully warranted. H. Gray, 117 Post St.)

Methodist Book Depository. { Branch of New York Book Concern. "A. T. Cross" "Stylograph" Pen. "Stylograph" "Micrograph." } **Pages 300 & 301.**

WHOS YOUR TAILOR? Try Buckle & Son, 195 Main St., opposite Walker House, Salt Lake City, Utah.

SW cor
 55 Third
 der, Stev
 any goods,
 toys, bird
 and veloci-
 tates, brushes,
 and 217 and
 phasing agts
 Clay
 merchant, 405
 Kearny
 09 Mission
 list, 838 Mkt
 765 Folsom
 Merchant
 B, liquors and
 Importers and
 willow ware,
 ods, brush and
 1 317 Sao
 e stand, 615
 Howard
 7 Mission
 Co, 402 Mont
 5 Drumm
 439 Clay
 eiger, wholesale
 1505 Market
 eenth ave M E
 ve
 akker, 522 Bat
 y at law, 213
 inist, 111 Miss
 ith, 1851 Miss
 and shoes, 42
 cor Railroad
 537 Fifth
 ment office, 334
 304 California
 ble, 814 Mission
 22 Geary
 2 Ellis
 Washington
 stock and bond
 and tobacco, 306
 4 Kearny
 327 Pine
 g secy, 327 Pine
 Montgomery ave

LSAN.

CUTTING PACKING CO. Canned Fruits, Meats, etc. 17 to 41 Main St., S. F.

1156

San Francisco.

ALPHABETICALLY.

<p>Fishermen's Market, NE cor Front and Vallojo FISK ASA, note broker and capitalist, 240 Montgomery Fisk L D, seey Pacific Coast Oil Co, 402 Montgomery Fisk W H, pres Oakland Gold Mining Co, 240 Montgomery Fiske H G, metal and asphaltum roofer, 819 Market Fiske H M, physician, 652 Market Fitch J R, stock broker, 312 Pine Fitch G L, physician, 14 Geary Fitch Henry S, miner, 240 Montgomery Fitch L E, mdse broker, '95 Front Fitch T S & Co, real estate agents, 436 Montgomery Fitch W S, atty, 127 Kearny Fitschen Jno, liquors, 305 California Fitter Eibe H, liquors, SW cor Jackson and East Fitts Edward C, dry goods, 34 Fourth Fitzgerald Mrs Bridget, groceries, SE cor Fifth and Clara Fitzgerald & Conlon, livery stable, 1515 California Fitzgerald Mrs E, branch bakery and fancy goods, 4 Turk Fitzgerald Jas, grocer, 560 Mission Fitzgerald J F, bootmaker, NE cor Grove and Laguna Fitzgerald J W, blacksmith, 8 Everett Fitzgerald Luke, grocer, 223 Perry Fitzgerald Mary, bakery, 143 Second Fitzgerald P, boarding, 411 Drumm Fitzgerald Patrick, grocer, 525 Mission Fitzgibbon D, dancing academy, 771 Market Fitzgibbon G J, physician and surgeon, 106 Fourth Fitzhenry Jas, liquors, 534 Commercial Fitzhenry & Lawton, plumbers, 502 Hayes Fitzmaurice Wm M, atty at law, 217 Sanson Fitzpatrick A G, carpenter, 516 Kearny and 328 Pine Fitzpatrick & O'Brien, groceries, 106 Fourth Fitzsimmons Chas, frnits, 403 Geary Fitzsimmons P, butcher, 1330 Folsom Flach Jos, butcher, SW cor Seventeenth and Dolores Flanagan Edward, cigars, 617 Montgy Flanagan & Gallagher, undertakers, 20 Fifth FLANAGAN JAS B, impr wholesale liquors, 537 Bryant, bet Third and Fourth Flanagan L G, wood and coal, hay and grain, NW cor Eighteenth and Folsom Flanagan Michael, grocer, SE cor Third and Clementina</p>	<p>FLANAGAN & VISSCHER, literary bureau, 504 Kearny Flanigan M, liquors, NW cor Pacific and Front Flanigan P, dry goods, 150 Sixth FLANNIGAN & VISSCHER, managers S F Literary Bureau, 511 California, room 35 Flatmann C, liquors, SW cor Market and Steuart Flatow P, druggist, NE cor Geary and Jones Platt C J, stockbroker, 317 Montgomery Flavin M J, manager IXL Auction House, 612 to 620 Kearny Fleischel Chas, saloon, 524 Fourth Fleischman Chas, barber, 315 Kearny Fleischman J, liquors and bakery, 443 Valencia Fleischman Jno, hairdresser, 203 Third Fleisher W, manufs and imprs hats and caps, 109 Sanson Fleming & Stetson, draymen, 408 Bat Flenniken Robt, dry goods and clothing, 724 and 726 Montgomery Fletcher Chas A, physician, 23 Kearny Fletcher C A, meat market, 1262 Mkt Fletcher Mrs Hannah, fruit, 911 Folsom Fletcher J, beds and furniture, 271 1st Fletcher & Raith, restaurant, 209 Davis FLETCHER & SHATTUCK, manufacturers of printing and lithographic inks and rollers Flicourt Edw, hairdresser, 217 Mont ave Flinn Mrs, milliner, 106 Third Flinn P T & Son, hay, grain and feed, SW cor Howard and Eighth Flinn Thos R, grocery and liquors, SE cor Eighth and Mission Flint A P, ins agt, 313 California Flint B P, wool dealer, foot of Battery Flint Mrs E, physician, 317 Mason Flint M M, carpenter and builder, 1125 Sutter Flint, Peabody & Co, shipping and commission merchants, 408 California Flint Wm C, atty at law, 330 Pine Flielir & Kiefer, hairdressers, 5 Powell Flood A S, carpenter, 509 Bush Flood B, tailor, 959 1/2 Mission FLOOD J C & CO, capitalists, 6 Nevada block Flood Jno, livery stable, 823 Folsom Flood M, pictures and books, 831 Mkt Flynn Mrs Margaret, bakery, 1206 How Flood Noah F, attorney at law, 504 Kearny Flood P H, physician, 720 Market Florence Blue Gravel Mining Co, room 32 Merchants' Exchange Florence Sewing Machine Co, Daniel Hill agt, 634 Market Flores Trinidad, saddlery, 1010 Kearny</p>
---	--

COUNTRY DEALERS can be supplied by F. Bickel, Wholesale Confectioner, 84 1st St., Portland, Oregon.

H. WACHHORST, Agent for Am. Watches, 315 J Street, Sac.

Florida Hill Mining Co, R Wegener secy, 414 California
 Floto J H, physician and surgeon, 402 Kearny
 Flowery Mining Co, 309 Montgomery
 Floyd & Co, retail grocers, 12 Fourth
 Floyd Lawrence, fruit and vegetables, NW cor Nineteenth and Folsom
 Floyd Richd S, capitalist, 606 Montgomery block
FLOYD T W, propr Pioneer Warehouse, cor Battery and Filbert
 Flynn E, liquors, 537 Post
 Flynn Hugh, wood and coal, 856 How
 Flynn J, bootmaker, 44 Second
 Flynn Jno, wood and coal, 1115 Mission
 Flynn Jno, liquors, 417 Fourth
 Flynn M, liquors, 226 Third
 Flynn P, butcher, 703 Brannan
FOARD LORENTZ, new and second hand ship material, 3 and 5 Steuart
 Fogarty F, liquors, 3 Merchant
 Fogarty J, bootmaker, 3 Turk
 Fogarty Jas, butcher, 71 Centre Mkt
 Fogarty Mrs M, bakery, 862 1/2 Twentieth
 Fogarty Mrs M T, confectionery, 2029 Fillmore
 Fogel B, tailor, 907 Battery
 Fogel G, clothier and gents' furnishing goods, 10 Clay
 Foley & Curley, horseshoers, 5 Belden place
 Foley Dennis, liquors, 947 Folsom
 Foley Edmund, grocer, NW cor Montgomery and Alta place
 Foley F & Co, com hides, wool and sheep skins, 219 and 221 Drumm
 Foley J, bootmaker, 789 Folsom
 Foley James, chop house, Grand Opera Market
 Foley J F & Co, com merchants, 321 Davis
 Foley M, hotel, 217 Broadway
 Foley W M, liquors, cor First and Miss
FOLGER, SCHILLING & CO, Pioneer Steam Coffee and Spice Mills and importers and wholesale dealers in coffees, China and Japan teas and spices, 104 and 106 California between Front and H A
FOLKERS J H & BRO, importers surgical instruments and dental goods, 118 Montgomery
 Folley D J, livery stable, 1812 Powell
FOLLIS R H, prest Utah Silver Mining Co, 309 Montgomery, room 25
 Folsom Albert, carriage factory, 217 Ellis
 Folsom Jno, wood and coal, 2815 Miss
 Fontana & Bartlett, candy manufre, 519 1/2 Post
 Fontana J, 1433 Polk
 Fontana M J & Co, shipping and commission merchants, 217 Sacramento

FOLTZ CLARA SHORTRIDGE, attorney at law, room 51 Montgomery block
 Foorman Simon, capitalist, 76 Mont block
 "Footlight," (dramatic daily), J D Robertson pub, 621 Sansom
 Fopiano Frank, liquors, Mission nr 29th
FORBES ANDREW B, general agent Mutual Life Insurance Co of New York, 214 Sansom
 Forbes A J, cabinetmaker and contractor, 217 Market
 Forbes Bros, importers of bags, etc, and commission merchants, 308 California
 Forbes C F, homoeopathic physician, 417 Bush
 Forbes R S, atty at law, 402 Montgy
FORD J B, prest Mendocino Lumber Co, 40 California
 Ford T J, plumber and gasfitter, 1007 Post
 Forderer J F, manuf of ornamental galvanized iron work, 226 Mission
 Formes Carl, vocal music teacher, 222 Turk
 Formes L R, physician, 222 Turk
FORREST J M, Atlantic Straw Works, 132 Fourth
FORSAITH & DODGE, wholesale provision and dairy produce, 325 Front
 Forster Mme Louis, school, 912 Sutter
 Forsyth W C, plumber and gasfitter, 1077 Market
 Fortier Mrs S, Branch Bakery, 219 Tyler
 Fortmann Bros, saloon, 323 Turk
 Fortuna Gold Mining Co, 324 Pine
 Fos Bros, butchers, 1320 Dupont and 821 Pacific
 Foss A S, cigars, 29 Fourth
 Foss Oscar, photographic materials, 512 to 518 Washington
 Foss & Schoof, neck-tie factory, 5 Post
 Foster Geo, fruits, 324 1/2 Broadway
 Foster G H, ins agt, 210 Sansom
 Foster J G, liquors, Cliff House
 Foster Mrs S K, dressmaker, 39 Fifth
 Foster N P, physician, 43 Second
 Foster S & Co, grocers, 36 California
 Foster T W & Co, confectioners, 1035 Market
 Foster Wm, atty at law, 224 Sansom
 Fonlk G & S M Co, 302 Montgy, room 4
 Foundlings' Repository, 1420 Folsom
 Fourth of July G & S M Co, 310 Pine
 Fowler Chas, restaurant, NE cor Pacific and Kearny
 Fowler G C, wholesale wood and coal, 415 Pacific
 Fowler Geo H, druggist, SE cor Seventh and Mission
 Fowler M H, druggist, SE cor Sixth and Harrison
 Fowler Wm, liquors, 214 Stuart

KRANICH & BACH PIANOS—SQUARE AND UPRIGHT—Equal to any make. (Steinway & Sons excepted). Illustrated Catalogue and Terms on application to H. Gray, Steinway Hall, 117 Post St., N. E.

COUNTRY DEALERS can be supplied by F. Bickel, Wholesale Confectioner, 84 1st St., Portland, Oregon.

W. A. & C. S. HOUGHTON carry Largest Stock of Wholesale Stationery in the State, 615 J St., Sacramento.

... styles and
 ... St., S. F.

ER, literary
 cor Pacific
 Sixth
HER, man-
 au, 511 Cali-
 cor Market
 Geary and
 Montgomery
 XL Auction
 y
 Fourth
 15 Kearny
 bakery, 443
 ser, 203 Third
 mprs hats and
 en, 408 Bat
 s and clothing,
 y
 an, 23 Kearny
 et, 1262 Mkt
 ut, 911 Folsom
 iture, 271 1st
 ant, 209 Davis
TUCK, manu-
 and lithographic
 r, 217 Mont ave
 Third
 rain and feed,
 ighth
 and liquors, SE
 n
 California
 ot of Battery
 17 Mason
 c and builder,
 ipping and com-
 8 California
 y, 330 Pine
 ssors, 5 Powell
 99 Bush
 ssion
 pitalists, 6 Ne-
 e, 823 Folsom
 ooks, 831 Mkt
 akery, 1206 How
 ey at law, 504
 20 Market
 ining Co, room
 nge
 ine Co, Daniel
 ry, 1010 Kearny

Street, Sac.

OLD PORT WINE. H. PALMER & CO., 302 Davis St., S. F.

CUTTING PACKING CO. Canned Fruits, Meats, etc. 17 to 41 Main St., S. F.

1158

San Francisco.

ALPHABETICALLY.

Fox A W & Co, stock brokers, 304 Mont
Fox Chas J, liquors, 620 Market
Fox Chas N, attorney, 530 California
Fox C W, stock broker, 439 California
Fox & Duley, wood and coal, 1713 Miss
Fox H B, dentist, 120 Fourth and 762
Folsom
Fox Henry L, stock broker, 430 Cal
Fox & Horner, druggists, SE cor Third
and Hunt
Fox J M, manager Union Mutual Life
Ins Co, 601 California
FOX & KELLOGG, attorneys at law,
530 California, rooms 1, 2 and 3
Fox Robert, toys, 1415 Stockton
Fox Samuel, barber, 621 Davis
Foye Ada, medium, 126 Kearny
FOYE BROS, agent Dixon Crucible Co,
507 California
Foye E J, druggist, 2602 Sacramento
Franche A, wood, 1503 Fillmore
Francis A, grocer, 2100 Bush
Francis G C, carpenter and builder, 314
Jackson
Francis Geo G, commission merchant,
117 Pine
FRANCIS, VALENTINE & CO,
printers, engravers and designers, 517
Clay and 510 to 516 Commercial
Francis W H, glue agent, 117 Pine
Francis W M, atty, 11 Montgy block
Francisco Joe, shoemaker, 423 Drumm
Francisco L, shoemaker, 812 Sansom
Franciscovich Matthew, restaurant, 6
Fourth
Franck Geo, painter, 508 Hayes
Franck Henry, saloon, 1254 Market
Franck Henry, liquors, 108 Sacramento
Franco & Rennert, furniture, 1051 Mkt
Franconi Louis, notary public, 322 Cal
**FRANCO-AMERICAN PERFUM-
ERY CO**, 109 Battery
Franco-American Savings Bank, G C
Perkins pres, 428 Montgomery
Francichevich N, coffee stand, 15 Vallejo
Frank August W, painter, 235 Mont-
gomery ave
Frank B, furniture, 1304 1/2 Stockton
FRANK & CARSON, attorneys and
counsellors at law, 131 Montgomery,
rooms 5, 6, 7 and 8
Frank & Co, stationery, 400 Sansom
FRANK BROS, imprs agricultural im-
plements, 319 and 321 Market, and
Portland, Oregon
Frank C & Co, boots and shoes, 605
Kearny
Frank Chas, real estate agent, 509 Cal
Frank D, fruits and nuts, 1022 Market
FRANK E, hats, caps, gents' furnish-
ing goods, etc, 535 and 537 Kearny
Frank F, painter, 918 Pacific
Frank Geo W, atty, 131 Montgomery

Frank Gustave, stock broker, 307 Mont
Frank Henry, groceries, NE cor Twen-
ty-first and Valencia
FRANK HENRY, bedding and furni-
ture, 212, 214 and 216 Commercial
Frank Isaac, insurance, 210 Sansom
Frank Joseph, capitalist, 131 Montgy
FRANK J & SONS, tanners and deal-
ers in hides and leather, 406 and 408
Battery
Frank L J, mining engineer, 131 Mont
Frank M, physician, 905 Market
Frank N, tailor, 135 Post
Frank Nathan H, attorney at law, 628
Montgomery
Frank Phil, pickle manfr, 1594 1/2 Bush
Frank Samuel & Co, stock brokers Pacific
Board, 316 Montgomery
Frank S J, exchange broker, 413 Cal
Frank R, bootmaker, 512 1/2 Geary
Frankenburg Bros, cigars and tobacco,
114 Dupont
Frankenburg Jos, harnessmakers, 220
Drumm
FRANKENTHAL & CO, fancy goods
cutlery, notions and pipes, SW cor
Battery and California
Frankenthal F, mining sec, 330 Pine
Franklin A, pawnbroker, 409 and 813
Kearny
Franklin A, tailor, 205 Pacific
Franklin D, physician, 137 Montgy
Franklin G, clothing, 511 Davis
Franklin Gravel Mining Co, 310 Pine
Franklin Hotel, Hugh Curran, 321 Pac
Franklin John, pawn broker, 905 Kear
Franklin Mrs Jane, variety store, 305
Hayes
Franklin M & Bros, jobbers, dry goods,
18 and 20 Battery
Franklin N J, pawn broker, 1106 Market
Franklin S M Co, 302 Montgomery
Franklin S S, clothing, 213 Pacific
Franks & Gray, stock brokers, 318 Mont
Franks John, liquors, SE cor Fillmore
and Horman
Frannetta John, liquors, 33 Post
FRAPOLLI B & CO, Vict'a wine cellar,
710 Sansom
Fraser E J, physician, 221 Powell
Fraser Hugh, Everett House, 55 Second
Frassi A, fresco painter, 7 Mason
Fratinger & Noll, cloaks and suits, 105
Kearny
Frances Willord H, agt Santa Cruz gluc,
117 Pine
Frazee V, architect, 137 Montgomery
Fraser J W, dancing academy, 119 Post
FRAZIER F F, agent Kerr's System
Renovator, 325 1/2 Bush
Frear Stone Co of Cal, R Wegener secy,
414 California
Frederick B, coffee saloon, 234 Sutter

WHOS YOUR TAILOR? Try Buckle & Son, 195 Main St., opposite Walker House, Salt Lake City, Utah.

SECOND-HAND PIANOS. On one per month payments. Good accessible fixtures. M. Gray, 117 Post Street, S. F.

Methodist Book Depository, { Branch of New York Book Concern, "A. T. Green's" "Stylograph" Pen. "Stylograph" "Electrograph." } Pages 300 & 301.

Fredericks Jos & Co, carpets, 649 and 651 Market
 Frederick Wm A, Jackson brewery, 1428 Mission
 Fredricks & Gercke, furniture factory, Berry bet Third and Fourth
 Free Bros, grocers, 819 Market
 Frechtle J, harness maker, 811 Larkin
 Freeborn & Co, stock brokers, 316 Pine
 Free Labor Exchange, G W Schroeder manager, 33 and 35 O'Farrell
 Freeland E G, mining secy, 19 Mercht's Exchange
 Freelon T W, judge superior court No 11
 Freeman & Baker, wholesale produce, 111 and 113 Davis
 Freeman G M, physician, 1019 Folsom
 Freeman James E, civil engineer, 102 Montgomery block
 Freeman John H, U S inspector of hulls, U S Appraiser's building
 Freeman R L, propr City Transit Co and T C P D Co, 16 Post
 Freeman, Smith & Co, shipping and com merchants, 122 California
 Freeman W R, artist, 137 Montgomery
 Freeman & Wren, stoves, etc, 326 Third
FREE PUBLIC LIBRARY, Chas H
 Robinson, librarian, 428 Bush
 Freese A C, stevedore and contractor, 3 Mission
 Frei A, furniture factory, 331 to 339 King
 Freiburger Chas, boots and shoes, 1504 Stockton
 Freidenrich David, atty, 426 Montgy
 Freitas M T, restaurant, 43 Second
 Freiter A, tailor, 18 1/2 Fifth
 French F J, atty at law, 528 California
 French Hospital, Bryant bet Fifth and Sixth
 French J B, livery stable, 919 Tyler
 French J M, real estate, 206 Front
 French L, pork packer, 5 Grand Central Market
 French Library, Daniel Levy pres, E Francozsecy, 120 Sutter
 French Mutual Beneficial Ass'n, Chas Maubec secy, 729 Montgomery
 French Mutual Building & Loan Association, L L Dennery secretary, 729 Montgomery
 French & Peterson, oculists and aurists, 207 Kearny
 French T J & Co, grocery, 2331 Miss
 Frenner Ignacio, fruit, 109 Sixth
 Frerichs & Lohman, liquors, 28 Seventh
 Frese Christian, liquors, 518 Battery
 Frese H, boots and shoes, 327 Dupont
 Fresno Enterprise Co, Wm H Allen secy, 306 Pine, rm 9
 Fresno Gold Min Co, 300 Montgomery
 Fresno Raisin & Fruit Co, 309 Mont

FREUD M & SONS, corset manfrs and importers, 742 and 744 Market and 8 Dupont
 Freudenthal Mrs C M, fancy goods, 959 Bryant
 Freund & Co, paper warehouse and stationery, 204 Bush
 Freund & Morgan, manufrs cigars, 769 Bryant
 Frey Wm A, books and stationery, 404 Kearny
 Fricchette L D, carpenter and builder, 106 Washington
 Friday C H, bakery, 2311 Bush
 Fried David, barber, 1527 Turk
 Friedel F, boots and shoes, 157 1/2 How
 Friedhofer Paul, blacksmith, 263 Clementia
FRIEDLANDER BROS, importers of hats and caps, 10 and 12 Sutter
 Friedlander H, ladies underwear, 9 Kear
 Friedlander Sigmund, bakery, 321 Union
 Friedman Joseph S, real estate, 607 Washington
 Friedman L, tailor, 1003 Post
 Friedman P J, furnishing goods, 16 Sixth
 Friedman Mrs R, crockery, 214 Pacific
 Fries & Merkle, bakers, 911 Larkin
 Frink George W, real estate, 638 Mkt
 Friot Alfred, hams, dairy produce, etc, 43 and 41 Washington Market
 Frisch John W, grocer, 132 Seventh
 Frisius F A, mining secretary, 330 Pine
 Fritch Geo, agent steamer Empire, 120 Pacific
 Fritsch Wm, bootmaker, 3253 Mission
 Fritz A J, liquors, NW cor Third and Folsom
 Fritz & Kean, plumbers, gas and steam fitters, 130 Geary
 Fritz & Shear, liquors, SE cor Twenty-fifth and Folsom
 Froelich C Jr, agt Morris, Laaker & Co N Y, 258 Market
 Frohmann S, boots and shoes (retail), 256 Fourth
 Froomberg A, propr San Francisco horse market and carriage repository, 33, 35 37 New Montgomery
 Froomberg Henry, furrier, 114 Post
 Froomberg I, clothing, 815 and 817 Kear
 Fross B, tailor, 515 Bush
 Fross M B, tailor, 515 Bush
 Frost Alonso, liquors, 154 Second
 Frost & Paulsen, liquors, SW cor Montgomery ave and Kearny
 Frost & Richards, painters, 206 Post
 Fry Col J D, capitalist, 419 California
 Fry J D, pres Safe Deposit Co, SE cor Montgomery and California
 Fry, Wattles & Co, com stockbrokars, 303 Montgomery

H. PALMER & CO., Native Wines, 302 Davis Street, S. F.

WHOS YOUR TAILOR? Try Buckle & Son, 195 Main St., opposite Walker House, Salt Lake City, Utah.

born, 119 St., S. F.
 , 307 Mont cor Twen-
 and furni-
 amercial
 Sansom
 Montgy
 rs and deal-
 496 and 408
 131 Mont
 rket
 at law, 628
 594 1/2 Bush
 okers Pacific
 413 Cal
 Geary
 and tobacco,
 makers, 220
 , fancy goods
 es, SW cor
 330 Pine
 409 and 813
 ific
 Montgy
 Davis
 p, 310 Pine
 ran, 321 Pac
 er, 905 Kear
 y store, 305
 s, dry goods,
 1106 Market
 gnomery
 Pacific
 ers, 318 Mont
 cor Fillmore
 3 Post
 a wine cellar,
 Powell
 se, 55 Second
 Mason
 nd suits, 105
 nta Cruz glue,
 Montgy
 my, 119 Post
 Kerr's System
 Wegener secy,
 234 Sutter
 rtland. Ore-
 an. have it

1160

San Francisco.

ALPHABETICALLY.

ARCTIC SODA AT THAXTER'S DRUG STORE, CARSON CITY, NEVADA.

COUNTRY DEALERS can be supplied by F. Bickel, Wholesale Confectioner, 84 1st St., Portland, Oregon.

FUGAZI J F, European Steam Ship Ticket Agent, 5 Montgomery ave
FUHRMANN A M, Pacific Wire Works, 751 Mission
 Fulda Bros & Co, planing mills, 30 to 40 Spear
 Fulda Lesman, butcher, 9 New Metropolitan Market
 Fuller A F, dairy produce, 27 Grand Central Market
 Fuller C H, dentist, 6 Eddy
 Fuller F W, machinist, 419 Sacramento
 Fuller O, insurance broker, 322 Cal
 Fuller Thomas, saddle and harnessmaker, 312 Jackson
 Fulton A L, dyer, etc, 928 Harrison
 Fullgraff Richd, liquors, 440 Bush
 Fulton Chas & Theodore, liquors, 501 Kearny
FULTON G F, physician, 808 1/2 Mission
FULTON IRON WORKS, Hinckley, Spiers & Hayes proprs, 213 Fremont
 Fulton James, U S navy, paymaster, Appraiser's building
FUNCKE & CO, tanners, tannery Ninth near Brannan, office 312 San
 Funel Mme, modes, 240 Sutter
 Funk C C, sail makers, 46 Clay
 Funke Dr R, physician, 324 Kearny
 Funkenstein C, com merchant, 320 San
 Funkenstein E, draughtsman, 320 San
 Funkenstein J, real estate, 320 Sansom
 Furlong & Mansueto, show cases and counters, 823 Market
 Furman Mrs C J, lodgings, Stevenson building, 331 Montgomery
 Furst Philip, gent's furnishing goods, 1413 Stockton
 Furth Simon, (Furth Bros, Maxwell, Cal), office 207 Front
 Fustini P, florist, 9 Eddy

G

Gabinett & Shirley, wholesale game and poultry, 506 Clay
 Gabler Gustava, sausages, 1412 Polk
 Gabriel G, fancy feathers, 637 Wash
 Gabriel Jacob, teacher of languages, 711 Hyde
 Gadsby E H, painter, 510 Market
 Gaerdes Bros, grocers, 534 First
 Gaestel Jos, grocer, 1016 Kearny
 Gaetjen Henry W, saloon, King bet Fourth and Fifth
 Gaffka Ernst, cigars, 443 Bush
 Gaffney M G, liquors, 812 Kearny
 Gaffney M H, liquors, NE cor Polk and Jackson
 Gaffney M H, liquors, SE cor Second and Natoma
 Gagan Mrs T, dressmaker, 1517 Market

GAGLIARDO & CHICHIZOLA, groceries, 725 and 727 Sansom
 Gailhard Hotel, Ch Gailhard propr, 507 and 509 Pine
 Gaillard Joseph, liquors, 229 Sixth
 Gaillard P, groceries, 1426 1/2 Dupont
 Galan Carlos F, atty at law, 628 Mont
 Galbraith William, liquors, 759 Brannan
GALE J W & CO, fruit, grain and produce commission merchant, 402 Davis and 122 and 124 Washington
 Gales T M, liquors, 536 Merchant
 Galumberti C, restaurant, 522 Pine
 Galinger & Mayer, butchers, 623 Hyde
 Gallaghen E M, painter, 438 Jackson
 Gallagher B, wagon manuf, 222 Miss
 Gallagher C, wood and coal, 917 18th
GALLAGHER C E, Oakland and S F Express, 309 East, S F, and 905 Broadway, Oakland
 Gallagher C J & Co. plumbers, 419 Grove
 Gallagher D W, iron works, 151 and 153 Beale
 Gallagher James & Son, blacksmiths and wagonmakers, 843 Harrison
 Gallagher John, liquors, 222 Third
 Gallagher John P, restaurant, NE cor Front and Market
 Gallagher Patrick poultry and game, stall 14 Grand Central Market
 Gallagher Wm P, boots and shoes, 2017 Filmore
 Gallagher Wm R, furniture, 20 Fourth
GALLANDETT JAMES, fish bait, boats and tackle, Merrimac bet Fourth and Kentucky
 Galleano A, cigar manuf, 802 Montgy
 Gallmann & Trumpler, carriage painters, 1711 Union
GALLOWAY W T, lithographer, 540 Clay
 Galli Jos, machinist, 504 Clay
 Galli G, fruit and vegetables, 1514 Dup
GALLI A & CO, commission merchants, 516 and 518 Sansom
GALLI B & CO, Venice florists, 246 Sutter
 Galpin Philip, atty, 402 Montgomery
 Galt House, 632 Market
 Gamble Alexander, atty, 90 Mont block
 Gamble & Co, butchers, 52 and 53 Washington Market
GAMBLE JAMES, gen supt Western Union Tel Co, 302 Montgy, room 18
 Gamba H, com stock broker, 304 Cal
 Galvin Martin, grocer, NE cor Eighth and shipley
 Gamma A, liquors, 711 Mission
 Gander H, barber, 428 Broadway
GANNON PETER T, cigars and tobacco, SE cor Fifth and Market, junction Post and Market

H. WACHHORST calls attention to his Genuine Sterling Silverware. 315 J St.

SECOND-HAND PIANOS. on 10 per month installments. Good serviceable instruments. M. Gray, 117 Post Street, S. F.

COUNTRY DEALERS can be supplied by F. Bickel, Wholesale Confectioner, 84 1st St., Portland, Oregon.

W. A. & C. S. HOUGHTON, the leading Wholesale Booksellers of California, 615 J Street, Sacramento.

CHIZOLA,
asom
d propr, 507
9 Sixth
Dupont
628 Mont
759 Brannan
grain and
erchant, 402
Washington
erchant
22 Pine
623 Hyde
8 Jackson
422 Miss
917 18th
land and S F
nd 905 Broad-
lumber, 419
s, 151 and 153
locksmiths and
son
22 Third
arant, NE cor
y and game,
Market
d shoes, 2017
re, 20 Fourth
S, fish bait,
ac bet Fourth
802 Montgy
riage painters,
ographer, 540
lay
les, 1514 Dup
on merchants,
e florists, 246
ontgomery
0 Mont block
52 and 53
supt Western
y, room 18
er, 304 Cal
E cor Eighth
ssion
adway
cigars and to-
Market, junc-

Ganal & Cullen, bankers, NW cor Mont-
gomery and Commercial
GANTNER JOHN, propr Swiss Hotel,
627 and 629 Commercial
Gantzgen F, crockery, 131 Second
Ganzhorn Chris, liquors, 643 Clay
Garber John, atty, S F Stock Exchange
builcng, room 13
Garber, Thornton & Bishop, atty at law,
Stock Exchange building, room 16
GARCIA CONDE JOAQUIN, De La
Republica De Mexico, 215 San, room 7
Garcia Francisco, liquors, 718 Montzy
Garcia Frank & Co, restaurant, 718
Montgomery
Garcia Jose A, cigar and tobacco manufr,
413 Sacramento
Garcia M E, cigars and tobacco, SW cor
Washington and Sansom
Garcin L P & Co, manufrs of machine-
ry, 294 Howard
GARCKE F. propr William Tell House,
317 Bush
Gardanowski E V, physician, 103 Post
Garden C P, tailor, 672 Mission
Gardiner Baldwin, stock broker, 314
Montgomery
Gardiner & Co, liquors, 707 Davis
Gardner G M & Co, liquors, 429 Davis
Gardner Isaac G, vico prest and manag-
er Farmers' Mutual Fire Ins Co, 310
Pine
GARDNER JAMES W, manager Pac-
ific Press agency, 126 Kearny
Gardner J H, Custom House broker,
504 Battery
Gardner J N, hotel, 814 Montgomery
Gardmeyer Mrs D, hair goods, 709 Filb
Garfield John Q, plasterer, 807 Market
Garibaldi J, grocer, 525 Union
Gariot A Jr, stock broker, 418 Montgy
Garrissere F, hair and perfumery, 113
Dupont
Garland L, grocer, 1901 Fillmore
Garland Wm D, manager Equitable
Life Assurance Society, 240 Montgy
Garlick James O, com merchant, 329
Market
Garms Peter, grocer, 20 Everett
Garn W, cap manufr, 423 Pine
Garniss James R, insurance, 320 San
Garnsey C A, locksmith, 2004 1/2 Mission
Garratt W T, Brass and Bell Foundry,
cor Fremont and Natoma
Garretson William & Co, publishers,
629 Washington
Garrett & Greegan, commission produce,
SE cor Clay and Sansom
Garrissere & Stein, barbers, 600 Mont
Garvey J P, atty at law, 324 Pine
Garvey P, game and poultry, 23 S F
Market
Garwood Wm T, physician, 225 Dup

Gas Consumers' Association, J Merritt,
prest, F W Ludovici soey, 202 Bush
Gashwiler Jno W, capitalist, S F Stock
Exchange building
Gasque H F, groceries, 701 O'Farrell
Gassner V, bootmaker, 402 Post
Gately P J, liquors, 1139 Market
Gates C E, fruits, 2013 Mission
Gates J H, drugs, cor Howard and New
Montgomery
Gates Justin, wholesale and retail drug,
Turkish and vapor bath, 722 Mont
Gates J R & Co, druggists, 417 Sansom
Gatto A, wood and coal, 1505 California
Gatto Michael, wood and coal, Larkin
nr Green
Gaubart Mrs, florist, 604 California
Gaudron A, shooting gallery, 811 Mkt
Gaudron Mme, dressmaker, 235 Fifth
Gauggel Leo, bootmaker, 181 Minna
Gault Mrs Mary, laundry, 106 Stockton
Gaussail E A, liquors, 1239 Stockton
Gauthier E & Co, stock brokers, 306
Montgomery
Gawne Chas, prest Stockton Transpor-
tation Co, 124 California
Gay Chas, gen agt, 523 Montgomery
Gay J E, hotel, 210 Montgomery avo
Gaynor J P, architect, 309 California
Geantit A, butcher, 16 and 18 S F Mkt
Geary D, groceries, NE cor Fremont
and Folsom
Gearty Jas, grocer, 224 Clara
Geary Street R R, office cor Geary and
Buchanan, R Morton supt
Geaven Mrs M, bakery, 812 Valencia
Gebbie & Barrie, pnbs, 120 Sutter
Geddes Chas, architect, 528 California
Gedgo F J, shirt manufr, 126 Kearny
Geffaney Peter, boarding, 206 Steuart
Gergus & Fishel, butchers, 1020 How
Gehan Mrs Mary, bakery, 1050 Howard
Gehrels & Lubben, liquors, SW corner
Davis and Sacramento
Gehrenbock Albert, cigars, 200 Mont av
Gehret C, propr The Geneva, 118 Ellis
Gehret Mme Sophie, corset manufr, 120
Ellis
Gehrig, Lurman & Ganus, brewery, 614
Seventh
Gehrt Henry, grocer, 703 Dupont
Geil H, butcher, 25 and 26 Grand West-
ern Market
Geilfuss H, architect, 33 Kearny
Geimann Wm, merchant tailor, 509
Montgomery
Geisendorfer Mrs Mary, books, 158 2d
Geishaker A, furniture manufr, SW cor
Mission and Main
Gelier R G, manufr Havana cigars, 315
Davis
Gellatley Jas R, books, SW cor Fourth
and Jessie

H. PALMER & CO., Native Wines. 302 Davis Street, S. F.

315 J St.

CUTTING PACKING CO. Canned Salmon, Vegetables, 17 to 41 Main St., S. F.

1162

San Francisco.

ALPHABETICALLY.

Gellert Bros, hairdressers, 214 Bush
 Gellert I, tailor, 521 Sacramento
 Genardini B, hotel, 518 Pacific
 Gendar J W, confectionery, 263 Sixth
 Gendotti A, liquors, 436 1/2 Hayes
 General Lee Silver Min Co, 211 Sansom
 Generale Trans-Atlantic Co, Belloc & Co agts, 524 Montgomery
 Genesee Mill Co, flour mills, n s Gold bet Montgomery and Sansom
 Genesee Mining Co, 306 Pine, rm 3
 Genesee Valley Mining Co, 240 Montgy
 Genl Thomas Mill & Min Co, 309 Mont
 Genster J, barber, 808 Larkin
 Gentil Arthur, barber, 706 Pacific
 Geo Douglass Mining Co, 409 California
 George Jno, restaurant, 205 Third
 George Julius, atty at law, 507 Montgy
GEORGE & LOUGHBOROUGH, attorneys at law, 507 Montgomery
GEORGE PETER, fruit, 735 Bdwy
 Georgia Ice Co, 309 Montgomery, rm 49
 Georgia Silver Min Co, R Wegener secy, 414 California
 Geotjen Bros, grocers, SW cor Sacramento and Stockton
 Geraghty M, books and fancy goods, 1127 Folsom
 Gerber J B, bootmaker, 1053 1/2 Market
 Gerberding A, grain and com merchant, 214 California
GERCKE FREDERICK, Wm Tell House, 317 Bush
 Gercke G W, bakery, 1123 Howard
 Gerhard F G, bakery, 1123 Howard
 Gerhow Fred, groceries and liquors, 2 and 4 Mission
 Gerichten Phillip, perfumery and barbers' materials, 1212 Market
GERKEN CLAUs, manager Hotel Rhein, 409 Kearny
 Gerken Henry, bootmaker, 416 Fourth
 Gerken & Wobber, liquors, SW corner Spear and Mission
 Gerlach Geo, physician, 1313 Tyler
GERMAN AMERICAN FIRE INSURANCE CO OF NEW YORK, Thos C Grant gen agent, 213 Sansom
 German Fire Insurance Co of Baltimore, 425 California
 German General Benevolent Society, 114 Dupont
 German Hospital, Noe bet Fourteenth and Ridley
 German Hotel, Dierks & Janssen, 18 First
 German Insurance Co, 202 Sansom
GERMAN SAVINGS & LOAN SOCIETY, L Gottig prest, Geo Lette secy, 526 California
 Germania Life Insurance Co of New York, 216 Sansom
 Germer Jno Ch, butcher, 511 Pacific
 Germon A & Co, shingles and shakes, 113 Mission
 Gerow Mrs G C, corsetmaker, 702 Larkin
 Gerrish Mrs M E, wax florist and point-lace maker, 118 Ellis
 Gerry S R, resident physician City & County Alms House, 640 Washington
 Gerson N, atty at law, 426 California
 Gesoret —, Custom House broker, 417 Washington
 Gethings J E, cigars and tobacco, 30 Montgomery
GETLESON & LANDIS, French calf skins, leather findings and boots and shoes, 543 Market
 Getz Bros & Co, com and provisions, 301 and 303 Front
 Getz & Hirshfeld, dairy produce, 16, 17 and 18 Grand Central Market
 Getz, Levin & Co, dairy produce, Bay City Market
 Geyreswaldt L, saloon, 538 Hayes
 Ghetaldi Emil von, liquors, 516 Battery
 Ghio Felix, tailor, 721 Montgomery
 Ghiola S, umbrella maker, 1314 Stockton
GHIRARDELLI & DANZEL, coffee and spice manufactory, 415 and 417 Jackson
 Ghiselli G, tailor, s s Clark nr Front
 Giampaoli G, wood and coal, 910 Stock
 Giannini H G, laundry, 824 Laguna
 Giannini J, restaurant, 617 Mission
GIANNINI P A, watches, 109 Mont
 Giant & Old Abe G M Co, 309 Montgy
 Giant Powder Co, Albert Dibble pres, F Roller supt, office 10 California; Bandman, Neilson & Co agents, 210 Front
 Giannotti L & Co, fruits, 601 Post
GIBB JAS, liquors, 617 Merchant
 Gibb & Vallejo, warehouse, SE cor Front and Vallejo
 Gibbes C D, civil engineer, 118 Mont blk
 Gibbes J T, civil engineer, 118 Mont blk
 Gibbon E F, pawnbroker, 625 Kearny
 Gibbon John F, physician, 623 Kearny
 Gibbon W R, harness and saddlery, 1323 Polk
 Gibbons Eleanor P, wood engraver, 606 Montgomery
 Gibbons Henry, physician and pub "Pacific Medical and Surgical Journal," 26 Montgomery
 Gibbons Henry Jr, physician and pub "Pacific Medical and Surgical Journal," 26 Montgomery
 Gibbons Wm, atty-at law, 606 Montgy
 Gibbons W E, physician, SE cor Union and Montgomery ave
 Gibbs C E, atty at law, 8 Montgy ave
 Gibbs C V S, adjuster marine losses, 318 California

WHO'S YOUR TAILOR? Try Buckle & Son, 195 Main St., opposite Walker House, Salt Lake City, Utah.

GIBBS GEO W & CO, importers and dealers in iron and steel, 33 to 39 Fremont and 34 to 40 Beale
 Gibbs R F, saw filer, 79 1/2 Stevenson
 Gibbs W C, adjuster marine losses, 318 California
 Gibeau & Buthe, blacksmiths and wagon-makers, 2944 Mission
 Giblin James, grocer, NW cor Zoe and Freelon
 Giblin T J, liquors, 1222 Leavenworth
 Giblin Wm, bootmaker, 1107 Howard
 Gibney Miss Mary, bakery, 1838 Howrd
GIBSON C W, wholesale grocer, 205 Sacramento, and 48 and 50 Spring, Los Angeles
 Gibson Geo R, mining, 324 Pine
 Gibson J E, restaurant, 10 Sacramento
GIBSON J W & CO, sheet music and books, 647 Market
 Gibson L, photographer, 811 Market
 Gibson Wm, hairdresser, 1308 Polk
 Gibson & Preston, gent's furnishing goods, 34 Montgomery
 Giell Frederick, saloon, 562 Brannan
 Giese Bros, grocers, NE cor Battery and Pacific
 Giese Kilian, hairdresser, 434 Pacific
 Giffin J, tinner and plumber, 605 Montgomery ave
 Gihon Thos, card and seal engraver, 109 Montgomery
 Gila Silver M Co, 330 Pine, room 16
 Gilbert Aug, candy manuf, 3 Kearny and 410 Hayes
 Gilbert House, 822 and 824 Montgomery
 Gilbert Mrs M, second-hand clothing, 243 Third
 Gilbert & Moore, manufs furniture, 219 Bush
 Gildemeester J P H, real estate agent, 621 Sanson
GILFILLAN & HOHENSCHILD, fruit and vegetables, 33, 34, 45 and 46 California Market
 Gilfoi Jno, fruit, NE cor Union and Hyde
 Gilfoi John, livery stable, 608 Mission
 Gilgen Mrs, dressmaker, 941 Mission
 Gillam J R, cabinetmaker, 346 Seventh
GILLE & ROHRIGS, fringe factory, 727 Market
GILLER C L, engraver and die sinker, 430 Montgomery
 Gilleran W, liquors, 159 Third
GILLESPIE C V, attorney at law and searcher of records, 522 California
 Gillespy John H, mining sec, 309 Mont
 Gillett C E, mining sec, 211 Sanson
GILLY & MIGNON, merchant tailors, 421 Montgomery
 Gilman C H, carpenter and builder, 515 Commercial

Gilman & Racouilt, propr Pacific Tule Bottle Cover Factory, cor Ninth and Harrison
 Gilman F L, painter, 422 Commercial
 Gilman, Walker & Co, wholesale liquors, SW cor California and Front
 Gilmore J H, supt Mechanics' Exhibition Building, 27 Post
 Gilmour Jno D, shipsmith, 209 Main
 Gilmour Thomas, saloon, NE cor Grove and Laguna
 Gilmour Wm, carpenter, cor Laguna and Birch ave
 Giltner F, wood yard, 1411 Octavia
 Gimpel Maurice C, sign painter, 817 Mkt
 Gingg John, liquors, 507 Pine
 Ginochio G, propr stores in San Diego, Fresno Crossing and Yuma, Arizona, office 217 Sacramento
 Ginochio P, wood and coal, SE cor Mason and Lombard
 Ginty & Blanchard, liquors, NE cor Third and Mission
 Giovannini D, wood and coal, 816 Pac
 Giovannini F, wood and coal, SE cor Kearny and Broadway
 Giovanini & Gasparri, wood and coal, 1113 Dupont
 Gipsy Queen G M Co, 330 Pine, room 26
 Girard A, restaurant, 707 Pacific
 Girard E, turner, 625 Merchant
GIRARD MISS E, dressmaking and costumer, 122 Post
GIRARD FIRE INS CO, Hutchinson & Mann gen agts, 322 and 324 Cal
 Girard L, merchandise broker, 214 Cal
 Girard Louis, boot and shoe factory, 819 Market
 Girardin Jno F, barber, 1905 Fillmore
 Giraudon & Jaquet, liquors, 229 Sixth
 Girty Mitchell, painter and grainer, 1120 Mission
 Giselman Wm, real estate, 636 Clay
 Gitchell J M, register in bankruptcy and attorney, 636 Clay, room 10
GIUSTI JOE, oyster and chop house, 105 California Market
 Giutano F, wood and coal, 1516 Stock
 Givens Robert R, real estate, 324 Pine
GLADDING, McBEAN & CO, iron stone sewer pipes and chimney pipes, tops, etc, 1310 and 1312 Market
GLADE F W, propr Spear St Planing Mills, 30 and 32 Spear
 Gladwin S F, dentist, 930 Market
 Glahn Von C, groceries and liquors, 120 Fourteenth
 Glasgow G & M Co, John Crockett sec, 203 Bush
 Glassman Jacob, cigars and tobacco, 335 Montgomery
 Glazier I & Co, stock brokers, 412 Cal
 Gleason P, house mover, 309 Mason

ERNST GABLERS Square and Uprght.

These favorably known instruments for sale at reasonable prices and terms.

M. Gray, 117 Post St.

WHO'S YOUR TAILOR? Try Buckle & Son, 195 Main St., opposite Walker House, Salt Lake City, Utah.

Stylograph, or Rapid Letter Copying Book, "A. T. Green's Stylographic Pen," "Morse's Telegraph," & "Pages 200 and 300"

Portland, Ore. gen. have it.

H. PALMER & CO., Pure Sherry Wine, 302 Davis St., S. F.

CUTTING PACKING CO. Canned Salmon, Vegetables, 17 to 41 Main St., S. F.

1164

San Francisco.

ALPHABETICALLY.

Glazier I & Co, stock brokers, 412 Cal
 Gleason P, house mover, 309 Mason
 Gleason Patrick F, grocer, 1717 Jessie
 Gleason P H, liquors, 304 Francisco
 Glenn Wm, liquors, 158 First
 Glennan M, butcher, NE cor O'Farrell
 and Jones
GLENNY HENRY W, sec and cash-
 ier The Nevada Bank of S F, 301
 Montgomery
 Glens Falls Ins Co, 200 Sansom
 Gless A, liquors, SE cor 4th and Har
 Glickman David, watchmaker, 2102
 Fillmore
 Glitt Mrs N, crockery and glassware,
 342 Third
 Globe Cons M Co, O H Bogart sec, 106
 Leidesdorff
 Globe Gas Light Co, I W Knox pres,
 237 First
GLOBE HOUSE, Mrs Ann Bolger
 propr, SE cor Sixth and Brannan
 Globe Iron Works, 143 and 145 Fremont
 Globe Marine Ins Co, 303 California
 Gloistein A, grocer, 832 Greenwich
 Gloom A, grocer, SW cor Clay and Dup
 Gloom John P M, grocer, 706 Jackson
 Glory M Co, 330 Pine, room 36
 Glover & Willcomb, manufs curled hair,
 65 and 67 New Montgomery and 117
 Minna
 Gluck & Hanson, brewery, SW cor
 Fulton and Webster
 Glung Chris, broom maker, 64½ West
 Mission
 Glynn Dale Cons G M Co, 309 Montgy
 Glynn W, liquors, 158 First
 Gobbee E, watchmaker, 535 Folsom
 Gobe Frank, liquors, 228 Sutter
GOBLE JOHN E, liquors, baths, boats,
 etc, Foot of Merrimac
 Godart J architect, 712 Montgomery
 Godchoux J, real estate broker, 609 Sac
 Goddard Clark L, dentist, 23 Post
 Goddard G, bakery, 914 Valencia
 Godemeyer Mrs D, ladies' hairdresser,
 709 Filbert
 Godens John D, photographer, 34 Third
 Godfrey Gravel Mining Co, 309 Cal
 Godfrey W A H, clothing and furnish-
 ing goods, 101 and 103 Second
 Godoy Jose F, atty, 604 Merchant
 Godsil John, retail wine and liquor deal-
 er, 33 and 35 Ellis
 Godsel Timothy O, fruit, 709 Brannan
 Goe Samuel E, dentist, 26 Montgomery
 Goecken Herman B, bakery, 511 Third
 Goedecke L, sausages, tongues, etc, 1322
 Dupont
 Goshring Adolph, artificial flowers, 419
 Natoma
 Goertz A, physician, 423 Sutter
 Goepel Otto, boots and shoes, 416 Third

Goepel R, bootmaker, 135 Post
 Goertzhain H E, butcher, 1103 Leav
 Goethals C L, sewing machine repairer,
 648 Mission
 Goethals G L, mattress manufacturer,
 618 Mission
 Goetjen Bro, grocer, 1319 Sacramento
 Goetjen H & J, groceries, 1328 Jackson
 Goetz B, wood and coal, 514 Union
 Goetz P, liquors, 533 Pacific
 Goetzo H, grocer, 1523 Webster
 Goff Chas P, atty, 606 Montgomery
 Goff House, 319 Bush
 Goff T J, propr Goff House, 319 Bush
 Goger Chas, tin, iron and coppersmith,
 202 Dupont
 Gohlinghorst George J, wines, 1520 Mkt
 Gold Deposit G & S M Co, 309 Cal
 Gold Lead Gold & Silver Mining Co, D
 Frankiades secy, 312 California
 Gold and Silver Refinery, cor Seventh
 and Brannan
 Gold Strips Mining Co, 314 Montgomery
 Goldbaum L, cigars, tobacco and money
 broker, NE cor Kearny and Market
 Goldberg D, tailor, cor Leavenworth and
 Washington
 Goldberg M Co, jewelry and loan, 534
 Kearny
 Goldberg S, carpets, 933 Market
 Golden Chariot Mining Co, 318 Pine
 Golden City Brewery, G Brekle propr,
 1431 Pacific
 Golden City Chemical Works, Con
 O'Connor pres, cor Seventh and Town-
 send
GOLDEN EAGLE HOTEL, D Hart-
 nell propr, 401 and 406 Broadway
"GOLDEN ERA," (weekly), J M Bassett
 propr, 606 Clay
 Golden Gate Brewery, 717 Greenwich
 Golden Gate Con Hydraulic Mining Co,
 318 Pine, room 13
 Golden Gate Flouring Mills, 41 to 49
 First
 Golden Gate Hotel, L J F Schuutenhaus
 propr, 134 Fourth
 Golden Gate Laundry, cor Sixteenth and
 Valencia
 Golden Gate Match Factory, Cohen and
 Davis proprs, SE cor Fourteenth and
 Shotwell
 Golden Gate Mill & Mining Co, J J Ap-
 plegate secy, 320 Sansom
 Golden Gate Mining Co, (Bodie), 328
 Montgomery, room 20
 Golden Gate Mutual Loan Association,
 O Esche secy, 320 Sansom, room 8
 Golden Gate Plaster Mills, Lucas & Co
 proprs, 215 Main
 Golden Gate Woolen Manufacturing Co,
 woolen mill, office 302 Cal
 Golden Ophir Mining Co, 309 California

THE PUREST CONFECTIONERY AT WHOLESALE. AT FRED. BIGGEL'S, 84 1st St., Portland, Oregon.

W. A. & C. S. HOUGHTON carry Largest Stock of Wholesale Stationery in the State, 615 J St., Sacramento.

Golden Sierra Mining Co, DF Verdenal secy, 327 Pine
 Golden Star Mining Co, 318 Pine
GOLDEN STATE & MINERS' IRON WORKS, 237 to 257 First
 Golden Sun Gold Mining Co, 702 Market
 Golden Thomas, undertaker, 1248 Mkt
 Goldex Thomas, broom factory, 109 Clay
 Goldfish B, merchant, 33 Battery
 Goldman Isaac, dry goods, 209 Sansom
 Goldman Jacob, grocer, SW cor R R and Fourteenth ave
 Goldman M, stock broker, 310 Montgy
 Goldmann J, butcher, 56 Washington
 Goldmann & Son, clothing and dry goods, 216 Sixteenth
 Goldmeyer & Son, butchers, 307 Sixth
 Goldschmidt N, fancy goods, 468 Sixth
 Goldsmith B, dry goods, 901 Market
 Goldsmith D E, agt Iron Turbin Wind Engine, 419 Sansom
 Goldsmith Geo & Co, 144 Polk
 Goldsmith I, boots and shoes, 231 Sixth
 Goldsmith H, dry goods, 468 1/2 Sixth
 Goldsmith P G, machinist, 1573 Market
 Goldsmith S, dress trimmings, 250 Third
GOLDSMITH W E & SON, card and seal engraver, 26 Montgomery
 Goldstein Bros, restaurant, 437 Bush
GOLDSTEIN & COHN, importers of human hair, wigmakers, etc, 808 Mkt
 Goldstein J H, propr Novelty Factory, 125 Sansom
 Goldstein & Kernan, job printers, 19 Belden Placo
 Gold and Stock Tel Co, Geo S Ladd pres, 222 Sansom
 Goldstone B, fancy goods, 901 Market
 Goldstone C, clothing, 435 Montgomery
 Goldstone Jacob, dry goods, 926 Dupont
 Goldstone M, importers and jobbers, dry goods and furnishing good, 2 Battery
 Goldtree Nathan, grain, 27 Battery
 Goldwater J & Bros, merchants, 111 Battery
 Goldwater Max, tailor, 134 Folsom
 Golly Ambroise, watchmaker, 301 Montgomery ave
GOLLY J B & CO, publishers, book-sellers, etc, 26 Geary
 Golly Joseph, hairdresser, 1203 Dupont
 Golly & Uhl, stock brokers, 429 Cal
 Games S, boarding, 40 Commercial
 Gomez Jaun E, commission merchant, 309 Clay
 Goodall, Perkins & Co, agts Pacific Coast S S Co, 10 Market
 Goodell C, hotel, cor Second and Folsom
 Gonclaves Manuel, bootmaker, 612 Post
 Goudouin A, liquors, 36 1/2 Fourth
GOODFELLOW W H, aty at law, 531 California

Goodman A, pawnbroker, 414 Kearny
 Goodman & Co, gents' furnishing goods, cigars and tobacco, 635 Clay
 Goodman M, tailor, 255 Perry
 Goodnough A M, pianos and organs, 24 O'Farrell
 Goodrich J H, wagonmaker, 110 and 112 Oregon
 Goodrich Taylor, wholesale stoves and ranges, 22 Geary
 Goodshaw Min Co, 327 Pine
 Goodwin C, cork dealer, 32 Centre Mkt
 Goodwin & Co, furniture, 319 Pine
 Goodwin M & Co, wholesale liquors, 407 Battery
 Goodyear Rubber Co, R H Pease and T M Runyon agts, 577 and 579 Mkt
 Gordon A S, cooper, 417 Main
 Gordon & Burke, cigars and tobacco, 1012 Market
GORDON C P, secy Cal Min Co, 309 Montgomery, rooms 23 and 24
 Gordon C W, printer, 320 Sansom
 Gordon & Cory, livery stable, 1015 Market
 Gordon & Desmond, fruit, 517 Geary
 Gordon F L, atty, 606 Montgomery
 Gordon Geo F, atty, 38 Nevada block
 Gordon G W, attorney, 320 Sansom
 Gordon & Healy, saloon, 16 Hayes
 Gordon J, furnishing goods, 611 Mont
 Gordon James E & Co, wholesale hardware, 250 and 252 Market, 12 and 14 Front
 Gordon Mrs Laura De Force, atty at law, 29 Montgomery block
 Gordon R, tailor, 803 Market
 Gorfinkel William, barber, 412 1/2 Sixth
 Gorham Michael C, grocer, NW cor Annie and Jessie
GORHAM SHERWOOD F, atty at law, 324 Pine, room 18
 Gorla & Magistra, liquors, 312 Montgomery avenue
 Gorman John, saloon, 100 Hayes
 Gorman M, groceries and liquors, 223 Folsom
 Goron Nelson, sergoant U S Signal Service, 42 Merchants' Exchange bldg
 Gorrett Francis, shoemaker, 364 Pacific
GORRILL C H, pres and secy Pacific Bridge Co, 4 California
GORRILL R W, treas Pacific Bridge Co, 4 California
 Gorsig H, liquors, 113 Davis
GOSLING GEO N, manufacturers agt, 320 Sansom
 Goslinsky E & Co, cigar manufr, 219 and 221 Battery
GOSS & ADAMS, mining machine and engine works, 114 and 116 Beale
 Goss Michael & Co, poultry, 510 Sansom
 Gossman Annin, fruits, 241 Seventh

GRAY'S MUSIC STORE. The Largest Stock of American and Foreign Music, Musical Merchandise on the Coast. Send for Catalogue. Entrance of Teachers and the Trade solicited. M. GRAY, 117 Post St., S. F.

GUTTING PACKING CO. Canned Salmon, Vegetables, 17 to 41 Main St., S. F.

1166

San Francisco.

ALPHABETICALLY.

Gotella & Batista, fruit and vegetables, 420 Union
 Gotta M, wood and coal, cor Larkin and Green
GOTTIG L, pres German Savings & Loan Society, 526 California
 Gottlieb Louis, bootmaker, 320 Taylor
 Gottlieb M, tailor, 186 Jessie
 Gottschalk C H, watchmaker and jeweler, 507 California
 Gough H D, atty at law, 603 Wash
 Gough Mrs M, groceries, 1016 Bryant
 Gould C G, builder and contractor, 322 Jackson
 Gould Chas A, mining supt, 413 Montgy
 Gond & Curry Silver Mining Co, 309 Montgomery
 Gould E K, varieties, 1612 Pacific ave
 Gould Wm O, manager Pacific Mutual Life Ins Co, 512 California
 Goulet Isidore, merchant tailor, 415 Montgomery
 Goulette A J & Co, job printers, 811 Market
 Goulstone D, fancy goods, 746 Wash
 Gourdon A, plumber and gasfitter, 404 1/2 Geary
 Gove A J, North Point Warehouse
 Gove M D, druggist, 2408 California
 Gower & Gilman, Pacific Free Warehouse, NW cor Broadway and Front
 Goy L, watchmaker and jeweler, 339 Bush
 Graaff Samuel, pawnbroker, 214 Montgomery ave
GRAHER J M, fish, poultry and game, 82 to 84 Centre Market, Dupont
 Grabill Geo D, ticket clerk P Coast S S Co, 214 Montgomery
 Gracchi & Baglietto, boat builders, 5 Vallejo
 Grace & Duval, shipping and com merchants, 40 California
 Grace H S, machinist, 3013 Mission
 Grace J W, consul Uruguay and Peru, 40 California
 Grace Max, furniture, 333 Sixth
 Graeier Frank, bung and plug factory, sawing and planing mill, 211 Mission
 Graeier F J & Frank, agricultural implements, 211 Mission
 Gradwohl A, dry goods, 73 Fourth
GRADWOHL M & CO, (Bay City Packing and Provision Co), San Bruno Road; meat market (wholesale and retail), Bay City Market, 1146 Mkt
 Grady M, butcher, 613 Post
 Graef Carl T, atty at law, 623 Coml
 Graefner Mark, saloon, 804 Fourth
 Graf Geo, cigars and tobacco, 12 Leid
 Graf Geo, chop house, 510 Pine
 Graf Jacob, watchmaker and jeweler, 315 Kearny

Graff A, bakery, 722 Lombard
 Graff J S, atty at law, 234 Montgomery
 Graff Louis, horseshoer, cor R R and Fifth ave
 Graham B F, mining expert, 408 Cal
 Graham Jno P, groceries, Twentieth nr Alabama
GRAHAM & LINCOLN, grocers, 401 Hayes
 Graham, Lincoln & Daniels, wood and coal, 313 Gough
 Graham M, milk ranch, SE cor Folsom and Twentieth
 Graham M A, machinist, 23 Stevenson
 Graham Wm G, Graham House, 1104 Market
GRAINGER WM, mining secy, 211 Sansom
 Grall F, liquors, 562 Brannan
 Gramlich Sebastian, bakery, 245 Third
 Grand Arcade Market, Sixth bet Shipley and Clara
 Grand Central Market, Market nr Sixth
 Grand Central Mining Co, 327 Pine
GRAND HOTEL, Johnson & Co proprs, 8 to 12 New Montgomery
 Grand Jules, physician, 101 Dupont
 Grand Opera House, N s Mission bet Third and Fourth
 Grand Opera Market, F Razzetto supt, 745 to 749 Mission and 238 Minna
 Grand Prize Mining Co, Stock Exchange bldg
 Grand Theater (Chinese), Donu Quai Tuen proprs, 814 Washington
 Grand Western Market, 1334 Bush
 Grandjean Chas, engraver and designer, 208 Sutter
 Graner & Strohl, hotel, 429 Bush
 Grauey G F, horseshoer, 13 Belden place
 Graunfield & Hynes, wood and coal, 1040 Howard
 Grange Numa, wholesale liquors, 711 Sansom
 Grangers' Bank of California, Albert Montpellier cashier and manager, 42 California
 Grangers' Business Association, D Inman manager, 106 Davis
 Granniss G W, real estate, 628 Montgy
 Grannochei Salvatore, butcher, 314 Montgomery ave
 Grant D W & Co, gen com merchants and agricultural implements, 111 Washington
 Grant Franklin, lumber, 20 Spear
 Grant G W, shipsmith, 13 Spear
 Grant John, marble works, 129 Townsend
 Grant John, carpenter and builder, 200 Seventh
 Grant Mrs J T, branch bakery, 510 Fourth

PUNCTUALITY, Economy. Buckle & Son, Tailors and Woolen Drapers, opp. Walker House, Salt Lake City.

"A. T. Cross' Stylographic" Fountain Pen. { *Stylograph & Co.* } **Pages 300 & 301.**

Grant Mrs M W, varieties, SE cor Mason and Francisco
 Grant P, groceries, NE cor Fifteenth and Minna
 Grant & Smith, hay and grain, 1141 and 1143 Market
GRANT THOMAS C, gen agt North British & Mercantile Ins Co, German-American Ins Co, 213 Sanson
 Granz H, furniture factory, 617 and 619 Brannan
 Grass C B, liquors, SE cor Fourth and Mission
 Grass F, boots and shoes, 8 and 14 1/2 Fourth
 Grasselly E, laundry, 916 Powell
 Grasshoff F, carpenter, 1510 Powell
 Graul F, bootmaker, 1806 Market
GRAVE B & CO, carriage and wagon-maker, 421 and 423 Pacific
 Graves—, brass instrument repairer, 434 Kearny
 Graves G E, liquors, 425 Pacific
 Graves H T, secy Masonic S & L Bank, 6 Post
 Graves Mrs M, confectioner, SE cor Bush and Devisadero
 Graves Ormond F, contractor, 24 Fol
GRAVES R N, mining, 406 Montgy
 Graves W H, merchant, 310 Pine
GRAVES W J & WM, attys at law, 230 Montgomery
GRAVES WALKER C, atty at law, 8 Montgomery ave, rm 4
 Graves Wm H, capitalist, 310 Pine
 Gravier A, fruit and vegetables, 53 and 54 Centre Market
 Gray Mrs A, lodgings, 136 Sixth
 Gray A M, carpenter, O'Farrell nr Stockton
 Gray & Conger, fruiterers, 539 O'Farrell
 Gray Edward F, agt Phcenix Mutual Life Ins Co, 318 Montgomery
 Gray Giles H, atty at law, 530 Cal
GRAY & HAVEN, attys at law, 530 California, rm 6
 Gray J D, bronze monuments, 23 Fifth
GRAY MATTHIAS, music and musical instruments and agt for Steinway Pianos, 117 Post
GRAY N & CO, undertakers, 641 Sacramento
 Gray Peter J, pastor St Patrick's Cathedral, 744 Mission
 Gray Wm, varieties and liquors, SE cor Twenty-second and Folsom
 Gray W Jr, liquors, SE cor Folsom and Twenty-second
 Grayson Geo W, capitalist, 23 Stock Exchange bldg
 Great Blue Gravel Range G Min Co, 45 Merchants' Exchange bldg

Great Eastern S Min Co, 310 Pine
 Great Western Quicksilver Min Co, 314 Montgomery
GREATHOUSE & BLANDING, attys at law, 324 Pine, rms 18 to 21
GREATHOUSE C R, atty at law, 324 Pine, rm 18
 Greeley & Connell, blacksmiths, 108 Jessie
 Greeley F W, S F & Oakland Express, 3 Market
 Green Alonzo, wharfinger Washington St Wharf
 Green Mrs Annie, milliner, 1003 Mission
 Green A T, commission, 204 California
 Green Edmond, mining, 314 Montgy
 Green Geo W B, liquors, 38 Sixth
 Green G & S Min Co, 8 S F Stock Exchange bldg
 Green G & S M Co, John Crockett secty 203 Bush
 Green Harris, clothing, 505 Davis
 Green J J, stockbroker, 328 Montgy
 Green Jno C, coffee saloon, 8 Jackson
 Green M, boots and shoes, 810 Valencia
 Green M F, groceries, Fell & Laguna
 Green Mountain G Min Co, 314 Montgy
 Green R H & Co, carpenters, 2123 Miss
 Green & Seiler, manufrs boys clothing, 689 Market
 Green O T, physician, 10 Third
 Green Tree House, Louis Lang, 20 Page
 Green T W, fruit, 105 Ninth
 Green Wm, rigger, 26 Howard
 Green Wm, furniture, 211 Ellis
 Green & Foley, liquors, 246 Third
 Greenbaum L & Co, stockbrokers, 306 Montgomery
GREENBERG & CO, proprs Eagle Brass Foundry and Finishing Works, 205 Fremont
GREENBERG HENRY, real estate agent, 306 Montgomery
 Greenman J F, mining, 320 Sansome
 Greene & Co, stock brokers, 314 Mont
 Greene H A & Co, stockbrokers, 314 Montgomery
 Greene John E, liquors, 222 Fourth
 Greene Michael F, liquors, 500 Fell
 Greene Thos, wood and coal, 242 7th
GREENEBAUM & CO, autioneors and com merchants, 115 and 117 Bush
 Greenebaum, Helbing & Co, stoekbrok-ers, 232 Montgomery
GREENEBAUM, SACHS & FREE-MAN, importer and dealers in men's furnishing goods, 524 and 526 Market and 23 and 25 Sutter
 Greenhalgh Jno H, plumber, 6 Broadway
 Greenough C C, coffee saloon, 831 Kear
 Greenwood Geo, liquors, 124 Fifth
 Greenwood Henry, butcher, 1729 Mkt
 Greenwood L, furniture, 24 Fourth

SECOND-HAND PIANOS. On site per month instalments. Good serviceable Instru-
 MENT. GRANDS, SQUARES and UPRIGHTS. **M. Gray, 117 Post Street, S. F.**

CUTTING PACKING CO. Canned Fruits, Meats, etc. 17 to 41 Main St., S. F.

1168

San Francisco.

ALPHABETICALLY.

Greenwood Wm M, India rice mill, SE cor Fremont and Mission
GREFFE & TANRON, (successors to Geo Fischer), Centennial Chair Factory, furniture and cabinet makers, new patent rockers, Turkish frames and lounges a specialty, 141 and 143 Freelon near Fourth, and 560 Brannan
 Greg & Co, sawdust and sand, 410 Main
 Greget Leopold, French nursery, SE cor Franklin and Greenwich
GREGOIRE LOUIS & CO, foreign and educational books and stationery, Washington and Montgomery ave
GREGORY A P & CO, Pacific Machine Depot, 2 and 4 California
GREGORY & LIEBSCHUTZ, restaurant, SE cor Pine and Montgomery
 Greif & Armann, barbers and baths, 636 Washington
 Greiner Fred, groceries, NW cor Sixth and Jessie
 Greis John W, liquors, 208 Bush
 Gremke Henry, grocer, SE cor Michigan and Shasta
 Grenewald B M, laundry, 35 Turk
 Greninger D, tinsmith and plumber, 542 Fourth
GRENNAN JOHN, soda supt, 110 Tyler
 Grentz Joseph, tailor, 1319 Pacific
 Grenz Chas, restaurant, NE cor Sixth and Clementina
 Grey C V, atty at law, 604 Merchant
 Greyhound Mill & Min Co, 313 Montgy
GRIES FREDK, wine and liquors, NE cor Howard and Beale
GRIESINGER R, stockbroker, 503 California
 Griesser Ad, cigars and tobacco, 321 San
GRIFFIN & CO, manufas and importing grocers, 405 Front
 Griffin J D, boat builder, 239 Steuart
 Griffin M, grocery, NE cor Fulton and Buchanan
 Griffin M S, saloon, 2239 Geary
 Griffin P, liquors, cor O'Farrell and Devisadero
 Griffith D H, hotel, 218 Broadway
 Griffith Miss E & J, dressmakers, 412 Geary
 Griffith Edgar M, physician, SE cor Montgomery ave and Union
 Griffith John B, house painter, 216 Washington
 Griffith Miller, manager tug boats Goodall, Perkins & Co, 10 Market
 Griffiths Allen V, dentist, 400 Geary
 Griffiths Jno H, mining sec, 417 Cal
 Grim A K, mining, 331 Montgomery
 Grimes Geo T, secty Masonic Hall Ass'n, NW cor Montgomery and Post
 Grimes John C, shoemaker, 803 Folsom

Grimm A, roofer and plumber, 230 Montgomery ave
 Grimm A, barber, Lick House
 Grimm Fred'k W, liquors, 775 Market
GRIMM HENRY, Arion Saloon, NE cor South and Kearny
 Grinbaum M S & Co, com merchants, 214 California
 Grisar E & Co, wool graders and packers, cor Fifth and Townsend
 Griselle Miss E, physician, 432 Sutter
 Griswold & Berry, carriage painters, 837 Folsom
 Griwold W F, dentist, 6 O'Farrell
 Griswold W N, physician, 116 Eddy
 Groben Henry, restaurant, cor R R and Tenth aves
"GROCER AND COUNTRY MERCHANT", Holloway & Briggs publishers, 405 Dupont
GROCCERS PROTECTIVE UNION, M Leisen manager, 605 Clay
 Grodhaus Mrs C, fancy work, 30 Franklin
 Groeper G, liquors, 16 Market
 Groezinger G, growers of and dealers in Cal wines and brandies, NW cor Pine and Battery
 Groffman Chas P, tinsmith, 5 Clay
 Grogan Alex, real estate, 705 Sansom
 Grogan Mrs J A, lodgings, 865 Market
 Grogan M T, horseshoer, 833 Geary
 Grogan & Anstett, proprs Lafayette Brewery, 727 Green
 Gros Alfred, druggist NW cor Washington and Kearny and 111 Dupont
 Grosbauer John, saloon, 2 and 4 Leidesdorff
 Grosbauer J F, groceries, SE cor Fell and Gough
 Gross A P, millwright, 51 Fremont
 Gross David, merchant, 103 Sansom
 Gross Frank W, clerk supreme court, 640 Clay
GROSS G, physician, 319 Koarny
 Gross P H, tailor, 529 Montgomery ave
 Grosse Elkan, bootmaker, 406 Jackson
GROSSETTA MARTIN, propr Arizona Chop House, 627 Commercial
 Grossini N, marble works, 1049 Market
 Grosskurth August, grocer, 1329 Dupont
 Grosskurth Wilhelm, dairy produce, 1329 Dupont
 Grossman Marx, glazier, 517 California
 Grosso C, blacksmith, 31 Clark
 Grote H F, groceries, 2230 Geary
 Groth D, grocer, NW cor Sutter and Webster
 Groth & Eggers, groceries, 534 O'Farrell
 Grovanni, Grampoli & Co, wood and coal, 998 and 910 Stockton

American, German and French Confectionery at Wholesale, by Fred. Bickel, 84 1st St., Portland, Oregon.

H. WACHHORST, importer of Fine Watches, Jewelry, Diamonds, 315 J St. Sac.

- Grover & Baker, sewing machines, 29 Post
 Grover H, bootmaker, 24 Stockton
 Grover S B, carpenter, 1617 California
 Grover Wm A, physician, 869 Market
 Groves R M, capitalist, 406 Montgomery
 Grube Max, stationery, 340 Third
 Gruber Adam, butcher, 400 Union
 Gruber Joseph, furniture, 1237 Mission
 Grubers Mrs, oyster saloon, 1303 1/2 Stock
 Gruen & Vogelsang, saloon, 142 Fourth
 and 215 Third
GRUENHAGEN C H, propr S F Wire Works, 669 Mission
 Granbaum Henry, merchant, 108 San
 Grundel Frank, liquors, 77 Stevenson
GRUNDEL JULIUS G, ivory turner, carver and meerschauin pipe maker, 811 1/2 Market
 Grundies John, restaurant, 15 Pacific
 Gruner F, watchmaker, 848 Washington
 Guadagno L, hairdresser, 630 Broadway
 Guallard Petro, grocer, 1426 Dupont
 Guardian Assurance Co, (of London), Wm J Sanders agt, 406 1/2 California
 Guatemala Gas Light Co, Jno Crockett secy, 8 Stock Exchange building
 Gubrolo Francisco, tailor, 611 Vallejo
 Gudelus F, grocer, 316 Dupont
 Gudelus Ch, liquors, 112 Drumm cor Commercial
 Guedet E F, fish market, 1515 Dupont
 Guenin Felix, bakery, 1510 Dupont
 Guerimand Mme Alphon, florist, 522 Bush
 Guerin John, wood and coal, 412 O'Far
 Guerin M, boots and shoes, 315 Bush
 Guerin P S, agt S F & N P R R steamers, Washington St Wharf
 Guiche' Francois, pork packer, 230 4th
 Guide Publish'g Co, publishers of "The Guide," 521 Clay
 Guierolo Giovanni, fruits, 453 Fourth
 Guilfoyle J J, harnessmaker, 2937 Miss
 Guignard J No, jeweler, 5 Sixth
 Guigne C De, agt Comptoir d' Ecompte de Paris, 401 California
 Guillaume Hotel, Rambaud & Martin, 721 Pacific
 Guillet Chas, French confectionery, 206 Second
 Guillie Nicholas, lodgings, 438 Broadway
 Guinasso & Ferroggiaro, wood and coal, 506 and 508 Green
 Guinasso G, groceries, NE cor Dupont and Green
 Guinaw John, fancy goods, 320 16th
 Guintiniva C, liquors, 412 Broadway
GUISTI JOE, oyster saloon and restaurant, 105 California Market
 Guittard E & Co, coffee, spices, chocolate, tea, yeast powder, 405 and 407 Sansom
 Guittard Omer, glove factory, 608 Mkt
 Gulf of Cal Navigation and Express Co steamer line, G Andrade agent, 724 1/2 Market
 Gulliffole J J, harness, 26 Mission
 Gullixson Henry F & Co, carpets, oil cloths, 630 Market
GUMPS & G, manufrs and importers mirrors, window cornices, picture frames, 581 and 583 Market
 Gumpertz & Spamer, painters, 341 Bush
 Gundlach Jacob G, liquors, 607 Wash
GUNDLACH J & CO, producers Cal wines and liquors, SE cor Mkt and 2d
 Gunn Hugh, butcher, 717 Howard
 Gunn & Medland, laundry, 948 Folsom
 Gunn Stephen, upholsterer, 761 Folsom
 Gunn Win J, real estate agent, 410 Mont
 Gunnison A J, atty, 325 Montgomery
 Gunnison A R, gen agt Commercial Ins Co of Cal, 405 California
 Gunnison & Booth, attys at law, 325 Montgomery
 Gunst M A, Havana cigars, 211 Kearny
 Gunter August, grocer, NW cor Fillmore and Herman
 Gurnee Clinton, atty at law, 305 Pine
 Gurnett A G & Co, stock brokers, 310 California
 Gurnett W J, mining secy, 310 Cal
 Gusen Mrs M, books and stationery, 158 Second
 Gusman D, barber, 1053 Market
 Gusmani S, fish, 405 Merchant
 Gutherlet J, boots and shoes, 516 Wash
 Gutierrez C, real estate and mining, 402 Montgomery
GUTMANN BROS, com merchants, 202 Sansom
 Gutta Percha and Rubber Manufg Co, 501 Market
 Gutte & Frank, insurance agts, 307 Cal
 Gutte I, shipping and com merchant, 307 California
 Guttman Samuel, slipper manuf, 522 Pacific
 Guy John, shoe manuf, 106 Dupont
 Gwin Mining Co, 306 Pine, room 11
 Gwin Wm M Jr, mining, 306 Pine
 Gysin & Mollis, hardware, 106 Jackson

H

- Haaf Jacob, contractor, 516 Kearny
HAAKE CHAS H, restaurant, 337 Bush
 Haake & Diodricks, groceries, liquors, SE cor Eddy and Leavenworth
 Haake & Hagedorn, groceries, SE cor Bryant and Rincon Place
HAAS BROS, importers wholesale grocers, 100 and 102 Cal cor of Davis (New York office 99 Pearl st).

STEINWAY & SONS' PIANOS—Grand, Square, Upright—Sold for Cash or Installments. Illustrated Catalogue. N. Gray, Genl Agent, for Pacific Coast, 117 Post St., N. E.

W. & C. S. HOUGHTON carry Largest Stock of Wholesale Stationery in the State, 615 J St., Sacramento.

American, German and French Confectionery at Wholesale, by Fred. Bickel, 84 1st St., Portland, Oregon.

116, 118, et, N. E.

umber, 230
 e
 5 Market
 Saloon, NE
 chants, 214
 and pack-
 32 Sutter
 painters, 837
 Farrell
 16 Eddy
 or R R and
RY MER-
 Briggs pub-
E UNION,
 t, 30 Frank-
 et
 and dealers in
 W cor Pine
 5 Clay
 5 Sansom
 65 Market
 3 Geary
 Lafayette
 or Washing-
 Dupont
 and 4 Leidos-
 SE cor Fell
 Fremont
 Sansom
 reme court,
 Kearny
 gomery ave
 6 Jackson
 propr Ari-
 mercial
 049 Market
 329 Dupont
 roduce, 1329
 7 California
 ark
 eary
 Sutter and
 534 O'Farrel
 wood and

CUTTING PACKING CO. Canned Salmon, Vegetables, 17 to 41 Main St., S. F.

1170

San Francisco.

ALPHABETICALLY.

Haas George & Co, candy manufrs, 20 Kearny	Haguo Jas D, mining engineer, 240 Mont
Haas Jul, physician, 305 Kearny	Hahn A & Co, blacksmith, 14 Broadway
Haas Morris, tailor, 802 Larkin	Hahn Bros & Co, importers dry goods, 1 Sutter
Haaso Herman, liquors, cor Harrison and Spear and cor Spear and Bryant	HAHN FRANCIS J , cigar manufr, 206 McAllister
Haber F A, stock broker, 421 California	Hahn Mrs H, fancy goods, 124 Kearny
Haber Henry, beer hall, 417 Bush	Hahn Robert C, furnishing goods, 1003 Market
Habergartens James, lunch house, 208 Dupont	Hahn Seligmann, wholesale liquor com, 123 California
Haberling J C, liquors, 110 Dupont	Hahn Wilhelm, bakery, 140 Ninth
Haek & Boggs, liquors, NE cor Greenwich and Steiuer	Hahn William, artist, 240 Montgomery
Haeh C, liquors, 914 Market	Hahnemann A, baker, 980 Harrison
Hachmeister Chas, fruit, 418 Third	Haine Joseph, physician, 415 Sutter
Hackberry South Mining Co, 302 Mont	Haight George W, atty at law, 207 San
Haeko C, groceries, 810 Sacramento	Haight House, Patrick Biggins propr, 622 Brannan
Hacker B, candy manufr, 812 Market and 128 Third	HAIGHT ROBT & CO. com mchts and produce dealers, 226 Front
HACKETT & DEAN , dentists, 126 Kearny, room 11	Hain Edward, hairdresser, 1206 Polk
Hackmeier Adam, hotel, 510 Bush	Haines J D, propr electric pen writer, 108 Leidesdorff
Hadley D L, hay, grain, wood coal, 1704 Eddy	Hais F J, pork packer, 46 Grand Central Market
Hadley F W, stock broker, S F Stock Exchange Building 324 Pine	Haker & Hinz, imprs millinery goods, 545 Market
Hadley Walter, hairdresser, 262 Third	HAKES O F , atty at law, 318 Cal
Haesloop D, hotel, NE cor Jackson and Drumm	Hale and Norcross Silver Mining Co, 309 Montgomery, room 58
Haffner G W, engraver, 9 Geary	Hale & Pacheco, stock brokers, 317 Montgomery
Haft E E, atty, 507 Montgomery	Hale W F, physician, 520 Kearny
Hagan Jas, wood and coal, 429 Third	Hale Wm, atty at law, 531 California
Hagan J J, tailor, 839 Valencia	HALEY C S , physician and surgeon, 128 1/2 Fourth
Hagan John, wholesale fruits, 419 and 421 Washington	HALEY & EDSON , Custom House brokers and proprs Terrace Baths, 504 Battery
Hagan & Manheim, note brokers and ins agts, 316 California	HALEY J , liquors, NE cor Green and Stockton
Hagens G W, music publisher, 532 Clay	Haley Jno M, physician, SW cor Turk and Laguna
Hageman & Haquette, liquors, 5 Kearny and 12 Geary	HALEY M , grocer, 326 Broadway
Hageman Wm, liquors, 627 Merchent	Haley Wm, boots and shoes, Twenty-sixth and Bartlett
Hagemann Chas, butcher, 1117 Mission	Halk Mrs H H, dressmaker, 225 16th
Hagemann Philip, bakery, 320 1/2 Fifth	Halkett W, carriage-maker, 36 Hayes
Hagen Henry, grocer, SE cor Duncan and Sanchez	Hall Alex D, fruit and vegetables, cor Octavia and Oak
Hagan J J, tailor, 839 Valencia	Hall & Charles, stock brokers, 327 Pine
Hagenow Mrs L, physician, 1221 Miss	HALL C I & CO , feed mill, 310 Townsend
Hager George, liquors, 605 Commercial	HALL CHAS R , piano manufacturer, 12 Tyler
Hager John S, atty at law, Palace Hotel	Hall, Curtis & Co, carpets and oil cloths, 230 Bush
Haggerty John, pleater, 9 Geary	Hall E F & Co, stock brokers, 410 Cal
Hagerup F C, silk and wool dyer, 148 Third	Hall E M, mining secy, Stock Exchange
Haggin Jas B, atty, 49 Nevada Block	Hall F, atty at law, 519 Montgomery
Haggin J B, physician and surgeon, 235 Kearny	HALL FRANCIS , leather finding and manufr boot and shoe uppers, 506 Market
HAGGIN LOUIS T , atty at law, 309 Montgomery	
HAGGIN & TEVIS , capitalists and attys at law, 309 Montgomery, rm 51	
Hagler & Keuerleber, liquors, 925 Kear	
Hagman John, tailor, 232 Bush	
Hagstrom H P, carriage trimmer, 128 O'Farrell	

WHOS YOUR TAILOR? TRY Buckle & Son, 195 Main St. opposite Walker House, San Lake City, Utah.

TRY DR. GUNN'S RHEUMATISM KING.

SECOND-HAND PIANOS. On \$10 per month instalments. Good serviceable Instru-
ments. GRANDS, SQUARES and UPRIGHTS. **M. Gray, 117 Post Street, S. F.**

HALL JOHN C, atty at law, 240
Montgomery
HALL J V, propr Sacramento Boiler
Works, marine, stationary and port-
able boilers, 214 and 216 Beale
Hall & Kearney, saloon, 617 Montgy
Hall & Lachman, carpets, etc, 116 Sut
Hall Ralph, cigars, 1128 1/2 Folsom
Hall R B, physician, 1415 Stockton
HALL R B & CO, detectives, (see
advertisement under business heading),
632 Market
Hall's Safe & Lock Co, C B Parcels
manager, 211 and 213 California
Hall S H, physician, 517 Pine
Hall Mrs S R, confectionery, 18 Fourth
Hall T D, clocks and watches, 37 Sixth
Hall Winslow, contractor, 424 Ellis
Hallad J, grocery, cor Folsom and Fre
HALLETT O G, liquors, 13 Post
HALLIDIE A S, manufacturer wire,
wire rope and endless wire tramway,
6 California, (see advertisement)
Hallidy Jno, fruit, 1719 1/2 Market
Halprunner W S, chiropodist, 6 Eddy
Halsey Abraham, mining secy, 314 Mont
Halsey Chas E, judge of superior court
No 10, 628 Montgomery
Halsey H H, artist, 6 Eddy.
HALSEY MICHAEL, grocer, 326
Broadway
Haltan & Horsen, carriage makers, 715
Folsom
Hamberg-American Packet Co, Henry
Balzer & Co agts, 209 Sanson
Hamburg-Bremen Fire Insurance Co,
425 California
Hamburg Mrs E W & Co, hotel, 220
and 222 Pacific
**HAMBURG-MAGDEBURG INSUR-
ANCE CO**, 307 California
Hamburg Mining Co, 401 Cal, rm 4
Hamburgh & Bro, clothing, 60 Third
Hamelin Louis, physician, 510 Belwy
HAMILL JOHN E, notary public and
commissioner of deeds for Oregon,
Nevada, Colorado, Arizona, Washing-
ton and Utah Territories, 329 Mont-
gomery
Hamilton & Burke, liquors, Illinois nr
Sierra
HAMILTON, CHAS. carpenter, 445
Minna
HAMILTON. GOLDSTONE & CO,
mining brokers and assayers, 214
Sanson
Hamilton & Jackson, artists, 6 Eddy
Hamilton Jos, liquors, 802 Sanson
Hamilton Jno Rae, ins agt, 210 Sanson
HAMILTON J W, brokers and as-
sayers, 214 Sanson
Hamilton & McMullen, liquors, 1 Mor-
ton

Hamilton Mill & Mining Co, 309 Mont
Hamlin C L, boots and shoes, 635 How
Hamman Baths, Dr A M Loryea propr,
11 and 13 Dupont
Hammerschmidt J, barber, 610 Laguna
Hammer L K, agt Chickering pianos, 23
Dupont
Hainmond A C, secy United Land Asso-
ciation, 401 California, rms 7 and 8
HAMMOND H T, notary public and
attorney at law, 309 Montgomery,
rooms 16 and 17
HAMMOND H T, atty at law, 318
Pine
Hammond J, millwright and engineer,
209 Market
Hammond W H, physician, 765 How
Hammond & White, laundry, Thir-
teenth bet Folsom and Howard
Hammond Wm, physician and surgeon,
859 Mission
Hammond Wm, tailors' trimmings, 320
Post
Hammond Wm A, watchmaker and
jeweler, 4 Sixth
HAMMOND & WRIGHT, attys at
law, 309 Montgomery
Hampshire Geo, cigars, 731 Davis
Hana P R, grocer, NE corner Twenty-
fourth and Bryant
Hanbury J T, furniture, 69 Fourth
Hancock & Kelso, contractors, 335 Mont
Hancock Samuel, Nevada House, 132
Sixth
Hand John S, tailor, 314 Kearny
Handline J C B, sign and carriage
painter, 29 Valencia
Handler J, bakery, 229 Fifteenth
Handy L N & Co, coopers and gen com
agents, 32 Clay
Haney W W, liquors, 221 Sacramento
Hanes E Henry, cigars, 305 California
Hanks Henry G, chemist and assayer,
619 Montgomery
HANKS M W & CO, rubber stamps,
137 Montgomery
Hanley John, fancy goods, 1313 Stock
Hanley & Snow, wholesale grocers, 126
California
Hanlon Chas F, atty, 310 Pine, rms 32
and 34
Hanlon E, groceries, 747 Brannan
HANLY GEO T & CO, importers of
tea, manufs of coffee, spices, yeast
powders, flavoring extracts, 214 Sacra-
mento and 922 Market
Hanly John, dry goods, 1313 Stockton
Hanna A W, atty at law, 628 Montgy
Hanna George, hay, grain and feed, 859
Harrison
HANNA J & P H, importers cotton
duck, twine and bags, 308 and 310
Davis

Methodist Book Depository, { Branch of New York Book Concern, "A. T. Cross," "Electrograph,"
"Stylographic," "Pen," "Stylograph," "Electrograph." } Pages 300 & 301.

WOMEN'S YOUNG TAILORS TRY Buckle & Son, 195 Main St., opposite Walker House, San Lake City, Utah.

240 Mont
& Broadway
dry goods,
manufr,
24 Kearny
goods, 1003
liquor com,
Ninth
Montgomery
Harrison
5 Sutter
law, 207 San
iggins propr,
com mchts
Front
1206 Polk
pen writer,
Grand Cen-
tinery goods,
318 Cal
Mining Co,
58
brokers, 317
Kearny
California
and surgeon,
ustom House
errace Baths,
cor Green and
SW cor Turk
Broadway
ocs, Twenty-
er, 225 16th
r, 36 Hayes
vegetables, cor
kers, 327 Pine
mill, 310 Town-
manufacturer,
and oil cloths,
kers, 410 Cal
Stock Exchange
Montgomery
her finding and
e uppers, 506

1172

San Francisco.

ALPHABETICALLY.

CUTTING PACKING CO. Canned Salmon, Vegetables, 17 to 41 Main St., S. F.

Hannis & Stilwell, builders, 1704 Sac
 Hanchen Henry, liquors, 800 Montgy
 Hans Geo H, groceries, NW cor Chestnut and Dupont
 Haas W, grocer, 1800 Stockton
 Hansen A, liquors, SW cor Montgomery ave and Kearny
 Hansen A & M, sawing and planing mill, Main bet Mission and Howard
 Hansen C R & Co, employment office, 626 Clay
 Hansen F C, cigars and tobacco, SW cor Jackson and East
 Hansen Geo J, grocer, SE cor Polk and Turk
 Hansen Louis, harness and saddlery, 528 Montgomery ave
 Hansen M & A, door, sash, etc., 118 Main
 Hansen Peter, hay, grain, wood and coal, cor Railroad and Seventh aves
 Hansen & Peterson, restaurant, 644 4th
 Hanson, Akerson & Co, lumber, pier 11 Stenart
 Hanson & Borgward, boots and shoes, 1208 Market
 Hanson & Co, butchers, 928 Post
 Hanson F, butcher, 11 and 12 Cal Mkt
 Hanson John, wood and coal, 127 Ninth
 Hanson J P, carpenter and builder, 1502 Stockton
 Hanson, Kichl & Co, liquors, 108 Sutter
 Hanson Richard & Co, block and pump makers, 9 Spear
 Happy Valley Min Co, 330 Pine, rm 18
 Haque S, fruit, cor Sac and Stockton
 Harbor Commissioners (State Board of), J A McClelland secy, 10 California
 Harbor View Soap Co, Heilmann Bros, 12 California, factory 708 Brannan
 Harbor Police Station, 522 Davis
 Harcombe A W, atty at law, 606 Mont
 Harcastle Geo, dentist and magnetizer, 31 Eddy
 Harle B, liquors, SE cor Fourth and Brannan
 Hardenburgh I, planing mill, 134 Main
HARDENBERGH J R, pres Cal Elet Light Co, 6 Eddy
HARDER PETER, liquors, 7 Market
 Hardie D & Co, carpets and oil cloths, 715 Market
 Hardiman & Tiernay, wood and coal, 710 Brannan
 Harding J W, atty at law, 704 Montgy
HARDING SAML C, law and collection office, 648 Washington
 Hardware Board of Trade of San Francisco, 202 Market
 Hardy Benj F, physician, 20 Twelfth
 Hardy J P, atty at law, 628 Montgomery
 Hardy Lowell J, atty at law, 216 San
 Hardy O B, pres Hardy Powder Co, 211 Sanson

HARDY POWDER CO, O B Hardy pres, Henry Cluskey secy, 434 Cal
 Haro Charles, ship-chandler, 326 Spear
 Hare Patrick, liquors, 140 Fifth
HARKNESS & DUNAND, attys at law, 7 Montgomery ave
 Harkness H M, atty, 7 Montgomery ave
 Harley Chas & Co, junk, 114 Davis
 Harman Mrs E J, hair store, 324 1/2 Hayes
 Harmon Mrs E J, hair and dressmaking parlors, 313 Sixth
 Harmon A K P, capitalist, 203 Bush
 Harmon E, tailor, 24 1/2 Dupont
 Harmon & Galpine attys, 402 Mongy
 Harmon Jno B, atty, 402 Montgomery
 Harmon I H, lumber, pier 13 Stenart
 Harms H, wood and coal, 501 Brannan
 Harned J A M, real estate, 631 Sac
 Harney Wm, notary public, 410 Cal
 Harold Chas, meat market, 704 Battery
 Harper & Co, Oakland & S F Express, 313 East
 Harper Margaret, boots and shoes, Fiftenth bet P & Q, South S F
 Harpham George E, attorney at law, 302 Montgomery
HARRIGAN J J, secy "The Daily Exchange" Pub Co, 306 Montgomery
 Harrington G M Co, 324 Pine
 Harrington Rev J F, propr "The Monitor," (weekly), 622 Clay
HARRINGTON JOHN, liquors, 510 Pine
 Harris A, bootmaker, 206 Sacramento
 Harris Mrs A, fancy goods, 500 Grove
 Harris B & Son, stationers and wrapping paper, 2 Battery
 Harris Bros, wholesale cigars, 318 Bat
 Harris Bros, importers of tobacco and manufs of cigars, 318 Battery
 Harris Chas, tailor, 502 Sacramento
 Harris Chas, cigar manufs, 414 Sac
 Harris D, house mover, 916 Geary
 Harris E T, saloon, 310 Fourth
 Harris F W, poultry, 32 Grand Central Market
 Harris Flyshaker, clothing, 810 Dupont
 Harris Herman, tailor, 1932 Fillmore
 Harris I, shoemaker, 302 Pacific
 Harris J & Co, trunk makers, NE cor Kearny & Market
HARRIS J A, attorney, 59 Montgomery block
 Harris James, blacksmith, 5 Beale
 Harris Jas & Co, patent iron harrow factory, 5 Beale
 Harris J P, confectionery etc, 500 Grove
 Harris J H, agt University of California Land Department, 310 Pine, rm 36
 Harris M, clothing, 323 Pacific
 Harris M & Bro, clothing, 613 Davis
 Harris, Oswald & Noble, locksmiths and bellhangers, 208 Leidesdorff

American, German and French Confectionery at Wholesale, by Fred. Bickel, 84 1st St., Portland, Oregon.

H. WACHHORST calls attention to his genuine Ster-ling Silverware. 315 J St.

BUSINESS PENMANSHIP

Practically taught at PACIFIC BUSINESS COLLEGE, 320 Post St., S. F.

San Francisco.

1173

ALPHABETICALLY.

- Harris R, painter and whitener, 1709 Sacramento
 Harris R W, livery stable, 807 Montgy
 Harris S, cigars, toys and stationery, 402 Fourth
 Harris S, clothing and furnishing goods, 110 Steuart
 Harris W & Co, clothiers, 809 and 811 Kearny
 Harris W H, agent Hong Kong and Shanghai Banking Corporation, 423 California
 Harris W H, banking agent, 223 Cal
 Harrison & Co, gen merchants, 413 Cal
 Harrison & Dickson, match factory, 210 Sacramento
 Harrison D J, liquors, NW cor Sansom and Merchant
 Harrison John, liquors and cigars, cor Kearny and Montgomery ave
 Harrison John, liquors, NW cor Sutter and Dupont
 Harrison J W, com merchant, 204 Cal
 Harrison Robt, atty, 430 California
 Harrison W G, (H & Co), general agent Thams & Mersey (Marine) Ins Co, of Liverpool, 413 California
HARRISON WM P, propr "Hotel Gazette," 518 Sacramento
 Harrison Ralph C, atty, 230 Montgy
 Harrold James, commis merchant, 526 Front
 Harrold John, Empire Brewery, 179 Jessie
 Marshall Gerson, tailor, 230 Third
 Marshall Gus, merchant tailor, 58 Third
 Harshaw Mining Co, Wm Letts Oliver seely, 328 Montgomery
HARSY GEO, bowling alley, saloop and billiards, Jackson and Kearny
 Hart A L, cigar factory, 631 Merchant
HART CHAS B, Stato searcher of records, 523 Kearny
 Hart & Goodman, poultry and game, 76 to 78 California Market
 Hart J B, atty, 523 Kearny
 Hart John, saloon, NE cor Turk and Steiner
 Hart L, cap maker, 1509 Market
HART M, gents furnishing goods and manufacturer of shirts and underwear, 400 Kearny
 Hart M, livery stable, 814 to 818 Geary
HART W H H, atty at law, 230 Mont
 Hartenstein F O, liquors, 539 Valencia
 Hartford Min Co, 306 Pine, rm 3
 Harter Louis, grocer, 619 and 621 Miss
 Hartford Ins Co, 313 California
 Hartigan P, groceries, 164 First
 Hartman A, boarding, 45 Sacramento
 Hartman A S, 28 Third
 Hartman E, sign painter, 1161 Mission
 Hartman & Freese, carpenters, 827 Sut
 Hartman J, butcher, 48 Grand Central Market
 Hartman P, liquors, 11 Spear
 Hartman S & Bro, fancy goods, 36 Kearny
 Hartmann A E, watchmaker and jeweler, 28 Third
 Hartmann Chas, saloon, 804 Mission
 Hartmann & Dammaach, liquors, NE cor Post and Kearny
 Hartmann Mrs M, crockery and glassware, 1062 Howard
HARTNETT D, Golden Eagle Hotel, 404 and 406 Broadway
 Hartnett Lawrence, butcher, NE cor Pacific and Leavenworth
 Hartnett M, retail wood and coal, 343 Jessie
 Hartog Edward, atty at law, NW cor Kearny and Commercial
 Hartshorn & McPhinn, carpets and oil cloths, 112 Fourth
 Hartshorn & Waters, billiards, 126 Kearny
 Hartter Louis, groceries, 120 Fifth and 621 Mission
 Harty & Guthrie, grocers, 213 Bdwy
 Harvey Miss Ann, bakery, 117 Ellis
 Harvey B, merchant tailor, 264 Fourth
 Harvey & Co, butchers, 2113 Howard
 Harvey Edward E, grocer, 2115 Howard
 Harvey J, fish, 34 Grand Central Market
 Harvey L G, seey Farmers' & Mechanics' Bank, 528 California
HARWEDEL C E, machinist and engineers' supplies, 56 First
 Hasbach Henry, attorney at law, 641 Merchant
 Haseltine R E, groceries, 423 Davis
 Hasenbalg Carl, cigars, 900 Market
 Hasey & Lancaster, fancy goods, 32 Kearny
 Haslachen Martin, junk, 508 Sixth
 Haskell B G, atty at law, 76 Nevada block
 Haskell C I, manufr and impr harness and saddlery, 12 Bush
 Haskell D H, atty, NE cor Fourth and Townsend
 Haskell Phineas, planing mill, Bryant nr Fifth
 Haskell R R, mfg jeweler, 206 Kearny
 Hasler Miss A, artist, 120 Sutter
 Hasselbach George, butcher, 13 Howard
 Hasselbrook Wm, coffee house, 1236 Market
 Hasselburch J E, liquors and bowling alley, 533 Sacramento
 Hassenpflug F, druggist, SW cor Dupont and Green
 Hassett M C, atty at law, 637 Kearny
 Hassey F A, stockbroker, 402 Montgy
 Hassler Miss H, confectioner, 704 Filb

GRAY'S PIANOS—Square and Upright.

(Under my own name), I offer for sale, for cash or instalments, these pianos—high moderate priced instruments, fully warranted. M. Gray, 117 Post St.

W. A. & C. S. HOUGHTON, the leading Wholesale Booksellers of California, 615 J Street, Sacramento.

American, German and French Confectionery at Wholesale, by Fred. Bickel, 84 1st St., Portland, Oregon.

315 J St.

OLD PORT WINE, H. PALMER & CO., 302 Davis St., S. F.

1174

San Francisco.

ALPHABETICALLY.

CUTTING PACKING CO. Canned Fruits, Meats, etc. 17 to 41 Main St., S. F.

HASSMER VALENTINE, lung and cough syrup, 933 Washington
Haste & Kirk, importers of coal, iron and English coke, 21 to 27 Beale
Hastedt & Ernst, grocers, NE cor Clay and Stockton
Hustedt F, groceries and liquors, SE cor Stockton and Morton
Hasterlick Simon, cigars and tobacco, 222 Fourth
Hustings B, druggist, 1601 Fillmore
Hastings C C & Co, clothiers and merchant tailors, SW cor Montgomery and Sutter
Hastings C P, registrar Hastings College, 636 Clay, rm 2
HASTINGS COLLEGE OF THE LAW, 636 Clay, rm 2
Hastings Robt P, atty at law, 47 Nevada block
HASTINGS S C, atty at law, capitalist and dean of Hastings College, 636 Clay, room 2
HATCH & BARCLAY, commission merchants, 20 California
Hatch Charles E, attorney at law, 507 Montgomery
Hatch James, liquors, NW cor Howard and Sixth
HATCH J H, dentist, 213 Geary
Hathaway & Co, carpenters and builders, 1612 Mission
Hatherton & Pelton, architects, 330 Pine, rm 51
Hatteroth & Russ, surgical, dental and electrical instruments, 321 Kearny
Haub Geo, junk, 666 Howard
Hauffe Fred, liquors, 127 Sixth
Hang Julius, hardware, 115 Second
Hauptli Mrs Lena, hairgoods, 411 Sut
Hauser Bernard, bakery, 333 Hayes
Hauser David, fruit, 923 Uoward
Hauser H, hairdresser, 215 Dupont
Hauser J C, liquors, 637 Broadway
Hausler F, wines and liquors, 26 Eddy
Hausman F H, com merchant, 206 Front
Hausman F H & Co, grain and flour, shipping and commission, 220 Clay
HAUSMANN BROS, imprs looking-glasses, moldings, pictures, frames, and looking-glass plates, 217 and 219 Pine
Hausler L F, cabinet maker, 231 Jack
Havecker H, liquors, 331 Sixth
HAVEN CHAS D, secy Union Insurance Co, 416 California
Haven James M, atty at law, 530 Cal
HAVENS A W, secy Con Virginia Mining Co, 309 Montgomery, rm 26
Havens & Co, stockbrokers, 429 Cal
HAVERSTICK W H, money broker, 500 Montgomery
Hawaiian Consulate, H W Severance consul, 318 California
Hawes Alex G, insurance agt, 220 San
Hawes Oliver, gen insurance agt, 403 California
HAWKES C K, manufrs' agent and hardware, 258 Market
Hawkins Arthur K, mining, 328 Montgy
HAWKINS JAMES E & CO, stock brokers, 309 Montgomery, room 1
HAWKINS J M, electro plater, 620 Merchant
Hawkins Wm, machine works, 210 and 212 Beale
Hawley C A & Co, wholesale and retail hardware, 412 Market
HAWLEY C J & CO, grocers, 215 and 217 Sutter
Hawley David N, agretl implts, agt for Howo's scales, 201 and 203 Market
HAWLEY MARCUS C & CO, wholesale dealers in hardware and agricultural implements, agents for wagons, mowers, reapers, engines, threshers, etc, 301 to 309 Market
HAWLEYNE, contractor and builder, 2840 Mission
Hawxhurst R W, speculator, 402 Mont
Hay Mrs C, dressmaker, 311½ Jessie
Hayden & O'Brien, meat market, 424 Fourth
Hayden P & Co, butchers, 525 Seventh
Haydenaber L, liquors, Bay bet Mason and Powell
Hayes & Co, Cal Transfer Co, 524 Davis
Hayes & Fenlon, plumbers, 1528 Polk
Hayes Geo & Co, metal cornices, 539 5th
Hayes Geo R B, atty at law, 604 Clay
Hayes & Glenn, West Coast carriage factory, Filbert bet Webster and Fill
Hayes & Gyselaar, liquors, 822 Kearny
HAYES J H & CO, carriage manufrs and blacksmiths, 116 Washington
HAYES J S, wagonmaker, 116 Wash
Hayes Patrick, grocer, 123 Silver
Hayessen J W, wood and coal, 52½ Brady
Hayes Mrs S F, lodgings, 132 Fourth
Hayes S & P, liquors, 160 First
Hayes Thos, grocer, 438 Third
Hayes T P & Co, real estate, 331 Kearny
"Hayes Valley Advertiser", 603 Laguna
Hayes Valley Market, SW cor Laguna and Grove
Hayes Valley St Car Stables, Turk, Fillmore and Steiner
Haymann A & Bro, locksmiths, 239 Post
Hayne Robt V, atty, 318 Pino
Haynert C, upholsterer and decorator, 211 Post
Haynes Willis P, manager Meht's Union, 22 Montgomery

WHOS YOUR TAILOR? Try Buckle & Son, 195 Main St., opposite Walker House, Salt Lake City, Utah.

TRY MURRAY'S MAGIC OIL L. Blumaner & Co., Portland, Oregon. have it.

"A. T. Cross' Stylographic" Fountain Pen

"A. T. Cross' Stylographic" Fountain Pen. } Stylograph, }
 } Electrotograph, } &c. } Pages 300 & 301.

WHOS YOUR TAILOR? Try Buckie & Son, 195 Main St., opposite Walker House, Salt Lake City, Utah.

Hays W K, music and stationery, 225 Sixth
 Hayward Alvinza, capitalist, 224 Cal
HAYWARDS, SAN LEANDRO & S F EXPRESS, Th C Armstrong propr, 1 Commercial
 Hazard Gravel Mining Co, 318 Pine
 Head A P, capitalist, 309 Montgomery
 Head Centre Con Min Co, 310 Pine
 Headlight Mining Co, 302 Montgomery
HEALD'S BUSINESS COLLEGE, E P Heald and F C Woodbury proprs, 24 Post
HEALD E P, Heald's Business College, 24 Post
 Heald I A, machinist, 514 Commercial
HEALD & WOODBURY, Business College, 24 Post
 Health office, 124 Geary
HEALEY & CASEY, manufrs boots and shoes, 125 Sanson, room 2
 Healey Charles T, surveyor, 535 Clay
 Healey D A, boot and shoe dealer, 848 Market
 Healy B, real estate broker, 531 Cal
HEALY CHAS S, mining secy, 45 Merchants' Exchange building
 Healy F J, plumber, 536 Bush
 Healy & Fagle, livery, 332 Bush
 Healy Terrace, restaurant, 813 Market
 Healy T & Son, bootmaker, 708 Folsom
 Hearst Geo, capitalist, 44 Nevada block
 Heart Basin Gravel Mining Co, 330 Pine
HEATH, GALLUP & CO., ship chandlery and naval stores, 58 Clay
 Heath John A, barber, 231½ Second
 Heaton James, barber, 1707 Market
 Heavey Bernard J, grocer, 53 Everett
HEBBARD J C B, atty at law, 231 Montgomery
 Heber & Moller, 631 Washington
HECHT BROS & CO, (branch Boston Mass), importers boots and shoes, 528 and 530 Market and 27 and 29 Sutter
 Hecht Joseph A, teacher drawing and artist, 126 Kearny
 Heckmann H, com merchant, 400 Davis
 Hebersmith E, physician U S Appraisers building, cor Sanson and Wash
 Heddrick Mrs H, fancy store, 1120 How
HEDGES & DILLENBURGH, all kinds of pump works, 32 Fremont
 Heeder & Reichardt, liquors, 325 Bush
 Heegler & Ratz, baths and barbers, 202 Fourth
 Heerlink Jno, carpet beating, 431 Valencia
 Heeth A, tailor, 421 East
 Helferman J & Son, tailors, 995½ Mkt
 Helferman Michael, wines and liquors, 223 Sanson
 Hefti B, shipping agt, 500 Battery
 Hegedorn Julia, bakery, 722 Sixteenth

Heick C, boots and shoes, 508 Fourth
 Heick William, druggist, SE cor Tyler and Polk
 Heiders —, hairdresser, 310 Bush
 Heidhoff A H, groceries and liquors, 16 Eddy
 Heidmann Henry, grocer, SW cor Folsom and Spear
 Heil C, liquors, 103 Sacramento
 Heilfronn Julius, barber, 341 Hayes
 Hilman Bros, Harbor View Soap Co, 12 California
 Heim F, boots and shoes, 121 Dupont
 Heiman Bros, clothing and furnishing goods, 102S and 1030 Market
 Hein Edw, hairdresser, 1205 Polk
HEINBERG B, hides, leather and tanners, 49 Clay
 Heineman & Archen, grocers, NW cor Bush and Octavia
 Heineman H M, manufr neckties, suspenders, etc, 121 Sanson
 Heineman & Sterne, sausages, tongues, etc, 908½ Larkin
 Heinemann L, restaurant, 513 Valencia
 Heinemann Michael, physician, NE cor Jackson and Montgomery
 Heinen G A, atty at law, 302 Montey
 Heinrich Rudolph, shoemaker, 18 Taylor
 Heins N, florist, 39 Geary
 Heins Wm, grocer, 1236 Union
 Heinz J J, liquors, 114 Dupont
 Heise Chas Ed, Custom House broker, 510 Battery
 Heissenberg C, liquors, 321 Kearny
 Heissner Frank, carpenter, 516 Kearny
 Heitman & Bunge, groceries, NW cor Jones and Bush
 Heitman Alvin, liquors, 330 Pacific
 Heitmuller H, bakery, 1221 Polk
 Heitmullers H, bakery, 1605 Geary
 Heitzman Jno, watchmaker, 408 Coml
 Hellbush Henry, grocers, NE cor Clay and Polk
 Held A, locksmith, 306½ Third
HELD BROS & CO, importers and wholesale dealers in millinery and straw goods, 512 and 514 Market and 13 and 15 Sutter
HELD & CO, Pacific Millinery Emporium, wholesale millinery goods, 526 Market, (upstairs)
 Heli & Miller, sidom, 1025 Market
 Helko Chas, harness and saddlery, 618 Mission
 Heller Mrs J, ladies' underwear, 315 Dupont
 Heller M, prest Old Fellows' Savings Bank, 238 Montgomery
 Heller M & Bros, impors of dry goods, 112 and 114 Sanson
 Helliier Wm, restaurant, 110 Fourth

GRAY'S MUSIC STORE.

The Largest Stock of American and Foreign Musical Merchandise on the Coast, Sent for Catalogues. Estimates of Teachers and the Trade solicited. M. GRAY, 117 Post St., S. F.

1176

San Francisco.

ALPHABETICALLY.

GEO. C. THAXTER, DRUGGIST AND SEEDSMAN, CARSON CITY, NEV.

Hellman Bros & Co, com merchants, 525 Front	Henrigues David, stockbroker, 314 Montgomery
Hellstromer C H, board, lodging and liquors, 12 Washington	Henry D, liquors, 219 Second
Hellwig Fred, baker, 110 Dupont	HENRY D W , musical boxes, 226 O'Farrell
Helmken J T, hardware, 516 Kearny	Henry G W, hotel, cor Beale and Folsom
Helmrich & Hansen, exchange and bullion brokers, 319 California	Henry John, grocer and saloon, 223 Perry
Helms J E A, grocery, 18 Seventh	Henry Joseph, wood and coal, foot of Battery
Helms H W, groceries, SW cor Sixth and Mission	Henry L J, physician, 34 Eleventh
Helmuth Wm, manufr cigars, 506 Jack	Henry & Osgood, wholesale groceries, 421 Clay
Helvetia Hotel, Steiner & Dittman proprietors, 431 Pine	Henry Saml H, atty at law, 708 Mont
HELVETIA SWISS FIRE INSURANCE CO OF ST GALL , Harry W Syz gen agent, 225 Sansom	Henry Samuel, furniture, 1043 Howard
Hemingway Bros, broom manufurs, 121 Washington	Henry Mrs W W, lodging house, 37 Second
Hemme & Long, pianos and organs, 404 Montgomery	Henry W Warner, grocer, wholesale, 426 Sansom
Hemme & Reuter, bakery, 27 Kearny	Henschew John, grocery, SE cor Ellis and Steiner
Hennelberg Henry, bakery, NE corner Fourteenth ave and N	Hensee S L, barber, 108 Sixth
Hemmer J H, boot and shoe manufr, 635 Kearny	Hensell E, manufr of cigars, 1912 Polk
Hemple H E, groceries, NW cor Sacramento and Scott	Hent R W, atty, 605 Clay
Henchy J J, saloon, 815 1/2 Folsom	Hentrich L, provisions, 513 and 515 Front
Hencken M, grocer, 218 Fourth	Hentz A H, saloon, 200 McAllister
Henderson F D, gen manager Standard Manufr Co, 216 Sansom	Henz Henry, barber, 503 1/2 East
Henderson J, sign painter, 823 Market	Hebburn Ward A, com merchant, SE cor Davis and Sacramento
Henderson Jas, marble works, s s Point Lobos ave	Hepp George, boots and shoes, 1325 Dupont
Henderson John Jr, coal merchant, 117 O'Farrell	Herber Jehn, liquors, 527 Kearny
Henderson T H, seety Renton Coal Co, cor Geary and Mason, 22, 24 and 26 Sacramento	Herber Wm & Co, cigars and tobacco, 222 and 224 Battery
Henderson & Thompson, blacksmith and wagonmakers, SW cor Twenty-fourth and Mission	Herbert Richard H, carpenter, 17 Stev
Hendry Mrs R, agt European Salicylic Medicine Co, 39 Geary	Herbst J, watchmaker and jeweler, 134 Second
HENDY JOSHUA , manufurs of mining and sawmill machinery, machinists tools etc, 49 and 51 Fremont	Herbst Louisa Mrs, bakery, 134 Second
HENEY WM J C & CO , furniture and carpets, 725 Market	Hercules Min Co, 324 Pine, rms 8 and 10
Henke & Drews, butchers, Twenty-fourth and Potrero ave	Hereford W S, physician, 124 Geary
Henkel E W, tailor, 431 Dupont	Hering C, saddles and harness, 2212 Mission
Hennessy D, tailor, 142 Second	Heringh Leopold, watchmaker and jeweler, 38 Sixth
Heminger G, collector, 419 Pine	Herlihy & Murphy, blacksmiths, 909 Battery
Henningsen H, cigars and tobacco, 800 Market	Herman A, imprs dry goods, 518 Market and 19 Sutter, up stairs
Heurich A, pawnbroker, 617 Washington	Herman M, com stockbroker, 242 Mont
Henrichs A, liquors, cor Front and Union	Herman Randolph, hotel, SW cor Baker and Teriquin
Henrici E, jeweler and diamond setter, 423 Pine	Hermann A, cigars and tobacco, 309 4th
Henriksen B E, architect, 126 Kearny	Hermann B, butcher, 801 Geary
Henrioulli G, liquors, 317 Dupont	Hermann L, cigars, 242 Sixth
	Hermann Lucien, mining seey, 220 San
	HERMANN THEO & CO , singing birds, gold fish and corals, 630 Wash
	Herrns & Co, grocery, cor Fremont and Folsom
	Herrera F, consul Bolivia, Nicaragua and Costa Rica, 511 California, rm 14

COUNTRY DEALERS can be supplied by F. Bickel, Wholesale Confectioner, 84 1st St., Portland, Oregon.

bers, 110,
St. S. F.

roker, 314
boxes, 226
le and Fol-
saloon, 223
oal, foot of
eventh
roceries, 421
703 Mont
043 Howard
g house, 37
wholesale, 426
SE cor Ellis
th
s, 1912 Polk
513 and 515
Allister
East
merchant, SE
toos, 1325 Du-
Kearny
and tobacco,
nter, 17 Stev
d jeweler, 134
y, 134 Second
e, rms 8 and 10
124 Geary
harness, 2212
naker and jew-
eksmiths, 909
ods, 518 Mar-
fairs
lker, 242 Mont
SW cor Baker
obacco, 309 4th
Geary
ixth
seey, 220 San
& CO, singing
rals, 630 Wash
r Fremont and
via, Nicaragua
ifornia, rm 14

COUNTRY DEALERS can be supplied by F. Bickel, Wholesale Confectioner, 84 1st St., Portland, Oregon.

BUSINESS PENMANSHIP Practically taught at PACIFIC BUSI-
NESS COLLEGE, 520 Post St., S. F.

San Francisco.

1177

ALPHABETICALLY.

Herrin W F, atty, 310 Pino
Herring, Murphy & Roeve, cabinet
makers, 565 Brannan
Herrmann Albert, cigars, 309 Fourth
Herrmann August, South S F Park, R R
and Ninth aves
HERRMANN C, hatter, 336 Kearny,
factory 17 Beklen Place
HERRMANN & CO, importers of hops,
corks and brewers' stock, dealers in
wine and liquor manufr's materials,
313 Sacramento
Herrmann H, butcher, SW cor Union
and Montgomery
Herrmann Jas, atty at law, 403 Cal
Herold Charles, meat market, 704 Bat
Herold Conrad, grocer, 19 and 21 Zoo
Hertweck C F, upholsterer, 902 Larkin
Hertz Hermann, butcher, SE cor Seventh
and Minna
Hertz L, clothing and shoemaker, 109
Pacific
Hertz Louis, butcher, 6 Metropolitan
Market
Hertz L & J, butchers, 5 and 6 Centre
Market
Hertzog Christian, blacksmith, 737
Broadway
Herzberg I, stock broker, 326 Pine
Herzog Julius, picture frames, 1514
Polk
Hess Chas, optician, 519 Kearny
Hess Henry, gents' furnish'g goods, 219
Montgomery
Hess Levi, insurance broker, 210 San
Hess Louis, Danniana bitters, 12 Mont-
gomery ave
Hess Robt, boots and shoes, 20 Dupont
Hessler Chas, ship broker and custom
house, 518 Battery
Hessler Wm, bakery, 715 Pacific
Hester Mining Co, 302 Montgomery
HESTHAL AUGUST, Eureka seam-
less glove factory, 22 Sansom
Hestres E, mining secy, 328 Montgy
Heuer P, grocer, 713 Lombard
HEVERIN M & E J, steam marble
works, 18 Larkin
Hewecke H, liquors, 543 Merchant
Hewson Robt, capitalist, 320 Sansom
HEWSTON GEORGE, physician and
surgeon, 224 Kearny
Heydenaber L, liquors, SW cor Bay and
Meiggs' Wharf
Heydenfeldt Sol Jr, atty at law, 318
Pine, room 27
Heydenfeldt Solomon, atty at law, 309
Montgomery, room 34
Heye Henry, liquors, 613 East
Heyer Albert, grocer, Third and Bryant
Heyermann & Freund, drugs and medi-
cines, SW cor Bryant and Fourth
Heyfron P, wood and coal, 716 Folsom

Heymann A, physieian and surgeon, SW
cor Bryant and Fourth
Heyneman H, cigars and tobacco, 204
California
Heyneman Alex, atty at law, 16 Mont-
gomery ave
Heyneinn & Co, imprs dry and fur-
nishing goods, 5 Sansom
Heyneman Lionel, civil engineer, 302
Montgomery, room 45
Heywood Bros & Co, chairs and rattan
furniture manufacturers, 589 to 595
Mission
HEYWOOD & HENDLEY, com mer-
chants, agent crystal salt works, 222
and 224 Clay
Heywood M, wood and coal, 753 Folsom
**HIBERNIA SAVINGS & LOAN
SOCIETY**, M D Sweeney pres, NE
cor Montgomery and Post
Hickey Edward, grocer, 1630 Mission
Hickmann Henry, saloon, 1258 Market
Hickox Geo C & Co, stock brokers, 412
Montgomery
HICKS D & CO, bookbinders and
blank book manufs, 543 Clay
Hicks R W, cigars and tobacco, 106 2d
Hickson H B & Co, poultry, 48 and 49
Washington Market
Hickstadt Hermann, bakery, 127 4th
Hien August, liquors, 1328 Dupont
HIESTER & BUNKER proprietors
"Stock Report," Stock Ex bldg
Higby Wm, U S collector of internal
revenue, U S Appraisers' building
Higgins & Collins, 271 East
Higgins & Eicholz, lamps and oils, 27
Sixth
Higgins Mrs Margaret, grocer, 1116
Folsom
Higgins W L, stock broker, 417 Cal
Higgs H W, asphaltum roofer, 535 Pac
Higham E, sewing machine, 901 Market
Highbridge S Min Co, 310 Pine, rm 15
Highland Gold Min Co, 303 Mont, rm 49
HIGHTON HENRY E, atty at law,
528 California, rooms 11, 12 and 13
Hilbert & Guelme, florists, 9 Geary
Hildeburg Bros, wholesale dairy produce,
100 California
Hildebrand August, butcher, 123 7th
Hildebrand Geo, boarding stable, 807
Vallejo
Hildebrand W C, groceries, 416 O'Far-
rell
Hildebrandt Henry, grocer, 208 Sutter
Hilderbrandt Wm C, liquors, 505 East
Hill Bros, dairy produce, Bay City
Market, 1146 Ma-
ket
Hill Henry O, butcher, 1400 Folsom
Hill & Hood Mining Co, 211 San, rm 5
Hill Horace L, capitalist, 326 Montgy
Hill John, real estate agt, 402 Montgy

GRAY'S MUSIC STORE. The Largest Stock of American and Foreign Music, Musical Merchandise on the Coast. Send for Catalogue. Patronage of Teachers and the Trade Solicited. M. GRAY, 117 Post St., S. F.

H. PALMER & CO., Native Wines, 302 Davis Street, S. F.

51 St., Sac.

CUTTING PACKING CO. Canned Fruits, Meats, etc. 17 to 41 Main St., S. F.

1178

San Francisco.

ALPHABETICALLY.

HILL JNO B, agent Methodist Book Depository, 1041 Market
 Hill John T, real estate, 206 Front
 Hill Mrs Mary, bakery, 213 24th
 Hill S, butcher, 5 Mission Market
HILL SAMUEL, gen dealer sewing machines, genuine parts, attachments and accessories, (see advt under sewing machines), 634 Market
 Hill Wm H, liquors, Beach bet Hyde and Larkin
 Hillebrand H, groceries, 520 Fourth
 Hillebrandt Albert, saloon, 1223 Mkt
 Hillebrandt & Co, brewery, 2015 to 2019 Folsom
 Hillen D H, grocer, NW cor Pine and Larkin
HILLER F SR, physician, 112 Mason
HILLER F JR, physician, 112 Mason
 Hiller John, restaurant, 101 Steuart
 Hillert F, architect and civil engineer, 620 Washington
 Hillman James, U S inspector boilers, U S Appraisers' building
 Hills S M, carpenter and builder, 842 Clay
 Hillsdale Mill & Mining Co, 330 Pine
 Hillsinger Miss E J, millinery, 1648 Polk
 Hillyer C J, atty at law, Palace Hotel
 Hilmer L, druggist, SW cor Geary and Larkin
 Hilpert Leonard, bakery, 1223 Stockton
HILTON G F, physician and oculist, 808 1/2 Mission
 Hiltzinger J G, mining and engineering accountant, 507 California
 Himmelmann Heinz, Spring Valley Market, 1827 Union
 Hincelot & Colburn, wood and coal, 1056 Folsom
 Hinec H J, groceries, 703 Ellis
HINCKLEY E, manufr Star Spring Bed, 149 New Montgomery
HINCKLEY, SPIERS & HAYES, mfrs Fulton Iron Works, machinery and boilers, 207 to 213 Fremont
 Hinkers H, boots and shoes, 340 Kear
 Hink & Heins, grocers, 439 Greenwich
 Hink P H, ale house, 2 and 4 New Montgomery
 Hink P H, saloon, 715 Montgomery
HINKLE J M, prest Surgical Institute, 319 Bush
 Hinkle Philip, patent hydraulic and air pressure elevators, 116 and 118 Main
HINKLE W S, mining secretary, 207 Sansom
 Hinman H C, agt Merchants' Dispatch Transportation Co, 411 California
HINRICHS A & CO, liquors, SE cor Front and Vallejo
 Hinrichs J F, hotel, 9 and 11 Pacific

Hinrichsen E, liquors, SW cor Brannan and Seventh
 Hinsdale G S & Co, 22 California
 Hinton Isaac T, atty at law, 526 Mont
 Hinton W M, printer, 536 Clay
 Hintz & Buck, hotel, 735 Brannan
 Hintze I, tailor, 338 Bush
 Hinz C, toolmaker, 42 Spear
 Hinz Louis, restaurant, 806 Larkin
 Hinz & Wertin, imprs millinery goods, 16 and 18 Second
 Hippmann & Schussler, fruits and vegetables, 28 and 29 California Market
 Hirbst F, tailor, etc, 405 Broadway
HIRSCH S B & CO, milliners, 748 Market
 Hirschfeld J H & Co, jewelry and loan, 510 Kearny
 Hirschfelder J O, physician, 126 Kear
HIRSCHMAN A, manufacturer jewelry and importer diamonds, pearls, etc, 328 Bush
 Hirsfeld B, crockery, 12 Fourth
 Hirsfeld C, stock broker, 314 Montgy
 Hirsfeld D, steam candy works, 23 Stev
 Hislop R C, furniture, 404 Hayes
 Hittell T H, atty at law, 628 Montgy
 Hittinger A, liquors, 105 Dupont
 Hixson H B, poultry and game, Bay City Market
HIXSON, JUSTI & CO, commission merchants, 204 Washington and 403 Davis
 Hoadley Milo, civil engineer, Merchants' Exchange, rm 29
 Hoadley G C, dentist, 5 1/2 Kearny
 Hoag Lyman B, physician, 649 Howard
 Hoag Wm M, capitalist, 302 Montgy
 Hoagland W C, architect, 432 Montgy
 Hoarade J, liquors, 190 1/2 Geary
 Hobart, Wood & Co, manufrs and importers boots and shoes, 15 Sansom
 Hobbert Henry T, books, 218 Third
 Hobbs F, grain broker, 402 Front
 Hobbs, Pomeroy & Co, box manufrs, Market, Beale and Main
HOBBS W J, searcher of records, 6 Montgomery, rm 3
HOBBS WALTER S, searcher of records and atty at law, 6 Montgy ave
 Hobro W D, plumber, 727 Washington
 Hoburg W H, real estate, 605 Montgy
 Hochheimer Simon, insurance broker, 313 California
 Hochkoller R, merchant broker, 203 Front
 Hochstadter E & Co, stockbrokers, SW cor Sansom and California
 Hock & Perazo, barbers, 548 Washington
 Hock Tobias, contractor, 516 Kearny
HODGDON DE W H A, secy S F Co Medical Society, 1063 Howard
 Hodgkins W L, oil store, 335 Hayes

WHO'S YOUR TAILOR? Try Buckle & Son, 195 Main St., opposite Walker House, Salt Lake City, Utah.

TRY DR. CUNN'S RHEUMATISM KING.

KRANICH & BACH PIANOS—SQUARE AND UPRIGHT—Equal to any make. (Steinway & Sons excepted.) Illustrated Catalogue and Terms on application to H. Gray, Steinway Hall, 117 Post St., S. F.

"A. T. Cross' Stylographic" Fountain Pen. } Stylograph, } Pages 300 & 301.
} Electrotograph, } &c.

HODGE, DAVIS & CO., wholesale druggists of Portland, Oregon; San Francisco 116 Front, New York 53 Cedar
Hodge Jno G & Co., stationers, printers and bookbinders, 314 California
Hodges Robert, dressmaking and clothing, 10 Fifth
Hoelscher A & Co., brewers, cor Railroad and Fourteenth ave
Hoelscher W., groceries, 14 Eddy
HOELSHER WM & CO., wholesale liquors and Cal wines, 504 Market
Hoertkorn Charles, boots and shoes, 543 Washington
Hoesch H., restaurant, 417 Pino
Hoesch William, harnessmaker, 505 Hayes
Hoey B & Co., horseshoer, 862 Harrison
Hoey Eugene, upholsterer, 1009 Market
Hoey Owen, wood and coal, Twenty-fourth and Harrison
HOFFEN & CO., Empire steam coffee and spice mills and sole agts Empire match factory, 412 Clay
Hoff Jacob, coffee house, 628 Fourth
Hoff S., tailor, 3 Taylor
Hoffman Mrs A., physician, 1422 Folsom
HOFFMAN & CO., importers dry goods, notions, and gents, furnishing goods, 17 and 19 Battery
Hoffman G., grocery, NW cor Twenty-second and Howard
Hoffman J., barber, 709 Davis
Hoffman N., liquors, 149 Second
Hoffman Ogden, judge U S dist court, U S court building, Sanson and Wash
Hoffman P., restaurant, 706 Mission
HOFFMAN & SCHENK, stencilcutters and engravers, 414 Sacramento
Hoffman Southard, clerk U S dist court and U S commissioner, Sanson and Washington
Hoffman Wm., groceries, SE cor Page and Octavia
Hoffman & Woenne, market, 696 Mkt
Hoffmann & Clinch, architects, 637 Kearny
Hoffmann & Ernst, stoves, 1214 Stockton
Hoffstetter B., physician, 325 Geary
Holling F., watchmaker, 5 Third
Hofmeister Henry, bakery, 537 Hayes
Hogan & Co., second hand barrels and coopers, 106 Drumm
Hogan D., liquors, 411 Fourth
Hogan John, ins brokers, 405 California
Hogan Michael, fish, 30 Grand Central Market
Hogan M C., groceries, SW Vallejo and Leavenworth
Hagan M L., groceries and liquors, 219 Eleventh
Hogo J P., atty at law, 628 Montgomery

Hoyer E., grocer, 525 Washington
Hogg T Egerton, capitalist, 302 Mont J
Hoglan Mrs A., fancy goods, 1204 Powell
Hohenthal Gus, rufflings, flutings and lace, 109 1/2 Fifth
Hohlweg Fred, druggist, NE cor Polk and Jackson
Hoitt Ira G., real estate and stock broker, 427 Montgomery
HOKANSON OLOF, saloon, 527 East
Holbert H S., stationery, 218 Third
Holbrook C B Jr., druggist, cor Ninth and Market
Holbrook G E., physician, 6 Eddy
Holbrook & Lewis, foreign and American sheet music, 23 Dupont
HOLBROOK, MERRILL & STETSON, imprs and dealers in stoves, sheet iron and copper, 111 and 113 California, and 17 and 19 Davis
Holecomb Bros & Co., carriage repository and saddles and harness, 411 California
Holecomb W A & Co., grain and commission, NE cor Clay and Davis, room 4
Holecombe S E., mining engineer, 313 Pine
Holden A B., bakery, 702 1/2 Larkin
Holden J & Sons, wood and coal, 818 Folsom
Holden Jos., atty at law, 202 Sanson
Holden J H., cooper, 105 Clay
Holden S P & Co., mise broker, 430 Cal
Holder Jos., liquors, 62 Halleck
Holje John B., liquors, SW cor R R and Sixteenth aves
HOLJE MARTIN, Cal Glue Works, cor 16th and De Haro and 27 Dupont
Holjes John H., grocer, NW cor Sixth and Folsom
Holladay Ben Jr., stock broker, 14 Leid
Holladay S W., atty, 502 Montgomery
Holland Miss C H., dressmaker, 194 16th
Holland D & Co., fruit, produce and commission merchants, 202 Washington
Holland Edward, tailor, 119 Post
Holland Jos., grocer, 401 Folsom
Holland Nathaniel, atty and U S supervisor of election, 605 Clay
Holland Peter, liquors, 4 Washington
HOLLAWAY & BRIGGS, grocers, 405 Front
HOLLER B., wines and liquors, SE cor Market and Beale
Holler & Schulz, saloon, 1036 Market
Holliday Isidor, cigars, 705 Market
Holling F., manuf cigars, 320 Clay
Hollings Henry, groceries, SW cor Post and Larkin
Hollingsworth F C., cigars and tobacco, 1519 Market
Hollis & Harris, real estate agents, 2208 Mission
HOLLIS WM., pres Real Estate Associates, 230 Montgomery

WHOS YOUR TAILOR? Try Buckle & Son, 195 Main St., opposite Walker House, Salt Lake City, Utah.

H. PALMER & CO., Pure Sherry Wine. 302 Davis St., S. F.

KING.

CUTTING PACKING CO. Canned salmon, Vegetables, 17 to 41 Main St., S. F.

1180

San Francisco.

ALPHABETICALLY.

Hollman H, grocery, NW cor Twenty-fourth and Mission
 Holly Oak Park Co, 330 Pine, room 36
 Holm Bros, liquors, 200 Fifth
 Holm John, blacksmith, 1013 Valencia
 Holm & Saxtorph, lodgings, 869 Market
 Holm Thos, grocer, SE cor Sutter and Stockton
HOLMAN F H, agent Potrero German Compressed Yeast Co, general depot 107½ Fifth
 Holmes E A, mining sec, 318 Pine
HOLMES A J, capitalist, 318 Pine, room 31
 Holmes Chas A, sec Consumers' Gas Co, 203 Bush, room 29
 Holmes C J, dyer, 633 Market
HOLMES D W, stationer, 316 Dupont
 Holmes E A, mining sec, 318 Pine
 Holmes E B, mining secy, 300 Mont
 Holmes H T & Co, manfrs Santa Cruz and Sacramento lime, importers of cement, plaster, etc, 215 and 217 Market
 Holmes J, boots and shoes, 147 Second
 Holmes James N, butcher, cor Bryant and Rich
 Holmes L B, dentist, 305 Kearny
HOLMES M P, carriage manufactory, 327 and 329 Sutter
HOLMES S M, mining, 405 California
 Holmes Walter G, atty at law, U S court building, cor Battery and Washington
 Holmes W H, grocer, NW cor Columbia and Twenty-sixth
 Holohan John, saloon, 100 McAllister
 Holst Wm, glass stainer, 118 Main
 Holsten J B, grocer, cor Union and Kearny
 Holt Bros, manfrs importers of hardwood lumber, wagon and carriage material, 27 to 33 Beale
 Holt Martin, liquors, 110 Jackson
 Holt Thomas, U S supt of construction, 412 Washington
 Holt Thomas H, atty, notary public and commissioner of deeds, 326 Montgy
 Holt Thos M, restaurant, 510 Market
 Holt Warren, map publisher and axle grease, 717 Montgomery
 Holtermann J, grocer, SW cor Pine and Webster
 Holtmeier Henry, grocer, NE cor Filbert and Taylor
 Home of the Inebriates, H J Burns pres, NE cor Stockton and Chestnut
 Home Ins (fire) Co, Hutchison & Mann gen agts, 322 and 324 California
HOME INS CO OF NEW YORK, 323 California
HOME AND LOAN ASSOCIATES, O Esche secy, 320 Sanson, room 8

HOME MUTUAL INS CO, C R Storey secy, 406 California
 Home Stake Gold Min Co, 309 Montgy
 Home Shuttle & New Home Sewing Machine, 634 Market
 Homer E B, mining secy, 309 Montgy
 Homer M & Min Co, 330 Pine, room 5
 Honeycomb G Mining Co, 328 Montgy
 Hong Kong Packet Line, 206 Sanson
 Hong Kong and Shanghai Banking Corporation, W H Harris agt, 223 Cal
HONIG & BARUCH, denim duck overalls, 30½ Second
 Honigsberger H, fancy goods, 625 Lark
 Honigsberger L, cigars and tobacco, NE cor Bush and Battery
 Honigsberger S, cigars and tobacco, 333 East
 Hood P B, atty, 605 Clay
 Hook Bros, books, stationery and music, 34 Sixth
 Hook Charles, butcher, SW cor Mason and Union
 Hooker R C, stock broker, 336 Pine
 Hooper C A & Co, lumber dealer, Fourth and Channel
 Hooper F P & J A, lumber, 2½ Stuart
 Hooper, Hubbard & Hooper, California Cigar Box Factory, Berry bet Third and Fourth
 Hooper Wm B & Co, com merchants, 124 California
HOOPMANN JOHN, liquors, 41 Sac
 Hoosier Min and Water Co, 531 Cal
HOP KEE & CO, Chinese merchandise, boots and shoes, 723 and 725 Clay
 Hopken L, ship chandler, 418 Davis
 Hopkins Caspar T, ins, 318 California
 Hopkins Geo W, mining secy, 419 Cal
 Hopkins Peter, liquors, New Montgomery under Grand Hotel
 Hopkins R D, mining secy, 240 Montgy
 Hopkins T J, liquors, 623 Davis
 Hopkins, Taylor & Co, copying presses, 419 Sanson
 Hopkins Wm S, stocks and money broker, 326 Montgomery
 Hoppe Chas, blacksmith, 146 Berry
 Hoppe Joseph, tailor, 611 Pacific
HOPPE REINHOLD, importer and dealer in cutlery, 318 Pine
HOPPER S E, glass bender, cutter, stainer and enameler, 45 Fremont, cor Mission
 Hopps Miss Nellie, artist, 728 Montgy
 Hopps & Sons, house and sign painters, 429 Pine
 Horabin T, liquors, 1001 Mason
 Horan J D, stock and sale yard, cor Ninth and Howard
 Horan M S, atty at law, 636 Clay, rm 11
 Hordy J P, atty at law, 628 Montgy

84 FIRST STREET, PORTLAND, OREGON, IS F. BICKEL'S Headquarters for Confectionery at Wholesale.

H. WACHHORST, Agent for Am. Watches, 315 J Street, Sac.

ALPHABETICALLY.

KRANICH & BACH PIANOS—SQUARE AND UPRIGHT—Equal to any make. (Reinway & Sons copyright, Illustrated Catalogue and Terms on application to M. Gray, Steinway Hall, 117 Post St., S. F.)

- Horgan Mrs & Daughters, milliners, 128 Sixth
- Horgan S, dairy produce, 13 and 14 Grand Central Market
- Horn C, liquors, 1100 Dupont
- Horn Jerome, magnetic healer, baths, 302 and 304 Post
- Horn J W, livery stable, cor Laguna and Walnut ave
- Horn R G, stock broker, 322 Pine
- Hornberg A P, tailor, 441 Bush
- Horno A F, fruit and vegetables, 2259 Mission
- HORNE W J**, propr Cal Elastic Truss Co, 702 Market
- HORNE & WEST**, Electro Magnetic Belt Co, 702 Market
- Horner C W, druggist and physician, SW cor Sutter and Hyde
- Horner John, shoemaker, 1242 Folsom
- Hornung J, butcher, 1005 Pacific
- Hornung R F, piano tuner, 813 Market
- Horrigen William, groceries, 1612 Leav
- Horse Shoe Bazaar, M J Flavin manager, 512 Kearny
- Horst Herman, restaurant, 218 Sansom
- Horstman J, propr Bay View Chemical Works, Florence bet 14th and 15th
- Horstmann John, groceries, 700 Bush
- Hose Co No 1, S F Fire Dept, 112 Jack
- Hosie Susau, ladies' underwear, 2206 Mission
- Hosmer D M & Co, stock brokers, 321 Montgomery
- Horsaek Alfred, artist, Baldwin Hotel
- HOTALING A P & CO**, wholesale liquors (importers), 429 and 431 Jack
- Hotel De Roma, G Bermio propr, 818 Sansom
- "**HOTEL GAZETTE**," W P Harrison propr, 518 Sacramento
- HOTEL RHEIN**, Louis Miller & Co proprs, Claus Gerken manager, 909 Kearny
- Houette Constant, butcher, 205 Sixth
- Houghton S C, phonographic reporter, U S Court bldg, cor Battery and Wash
- Houna A W, atty at law, 628 Montgy
- Hough John, saloon, 2 Turk
- Houpt Chas H, drugs, NW cor Railroad and Eleventh aves
- House Madame, milliner and hairdresser, 308 Sixth
- House William M, barber, 266 First
- Houser Bennet, bakery, 333 Hayes
- HOUSEWORTH THOMAS & CO**, opticians and photographers, 12 Mont
- HOUSEWORTH THOMAS**, photographer, 12 Montgomery
- Housen Richd T, tailor, 324 Dupont
- HOUSTON W J & CO** brokers and commission merchants, 205 Front
- Hovot A A, groceries, liquors, 221 Tyler
- Hovey F A, painter, 1329 Bush
- Howard C Greenwich, atty at law, 652 Washington
- Howard C G, atty at law, 724 1/2 Market
- Howard Chas Webb, prest Spring Valley Water Works, 516 California
- Howard F P, land agency, 328 Montgy
- Howard Mrs M A, milliner, 24 Kearny
- Howard M B, ins broker, 213 Sansom
- Howard Mrs Mary J, bakery, NE cor Second ave and Seventeenth
- Howard R A, physician, 334 O'Farrell
- Howard Volney, insurance broker, 213 Sansom
- HOWE & HALL**, fruit and produce, commission merchants, 408 and 410 Davis
- HOWE SEWING MACHINE CO**, 873 Market
- Howe M P, agt W H Parker's estate, 18 Market
- Howell H W, boots and shoes, 1139 1/2 Pacific
- Howell Jos L, stationery, 624 Montgy
- Howell M C, cigar manufr, 616 Montgy
- Howell M D, capitalist, 330 Pine, rm 28
- Howell Louis V, min secy, 318 Pine
- Howes Geo & Co, shipping and com merchants, wood and willowware, 302 California
- HOWES & PITTS**, commission merchants, 504 and 506 Sansom
- Howland R, patternmaker, 259 First
- Howland R S, com merchant, 36 Stewart
- Howland Wm P, meat market, 28 4th
- Howse H L & Co, coal oil stoves and lamps, 869 Market
- Hoy A, hardware, 1012 Stoekton
- Huant Paulin, liquors, 305 Mout ave
- Hubash, Larsen & Wilson, Cal Watch & Jewelry Co, 201 Kearny
- Hubbard C Van Dyke, mining secy, 203 Bush, room 26
- Hubbard G Van Duyck, 310 Pine, rm 11
- Hubbard Geo A, dentist, 230 Kearny
- HUBBARD H H**, physician and surgeon, 22 Geary
- Hubbard J B & Co, kerosene goods and lamp stock, 120 and 122 Front
- Hubbard Mrs E H, barber, 923 Market
- Hubbard Samuel, agent Telephone Exchange, 140 Montgomery
- Hubbard T W, sewing machines, 667 Mission
- Hubbart Jos, fancy goods, 726 Market
- Hubbell Saml T, cooper, 17 Merchant
- Huber Chas, barber, 1007 Polk
- Hubert C, county and city treasurer, New City Hall
- Hubert Chas, ship chandler, 509 Davis
- Hubert J, wholesale liquors, 1330 Stock
- Hubleby —, carpenter, 14 Leavenworth
- Hueks J Geo, photographer, 914 Mkt

W. A. & C. S. HOUGHTON carry Largest Stock of Wholesale Stationery in the State, 615 J St., Sacramento.

84 FIRST STREET, PORTLAND, OREGON, IS F. BICKEL'S Headquarters for Confectionery at Wholesale.

C R Story

9 Montgy
Sewing

Montgy
e, room 5
3 Montgy
Sansom
inking Cor-
223 Cal
im duck

625 Lark
biceo, NE

333

and music,

cor Mason

36 Pine
aler, Fourth

2 1/2 Stenart
r, California
y bet Third

merchants,

ors, 41 Sac
531 Cal
se merchan-
223 and 725

18 Davis
California
y, 419 Cal
w Montgom-

240 Montgy
Davis
oying presses,

and money

46 Berry
acific
nporter and
o

nder, cutter,
Fremont, cor

728 Montgy
ign painters,

ason
ale yard, cor

36 Clay, rm 11
28 Montgy



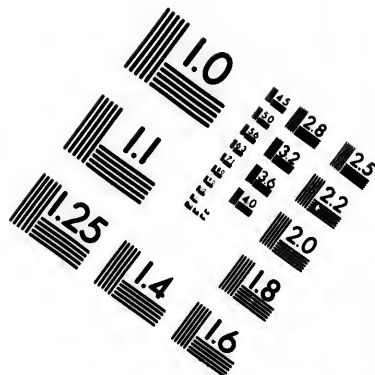
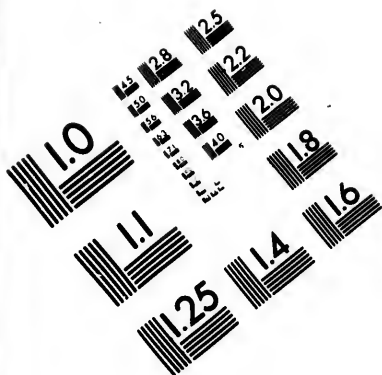

**IMAGE EVALUATION
TEST TARGET (MT-3)**

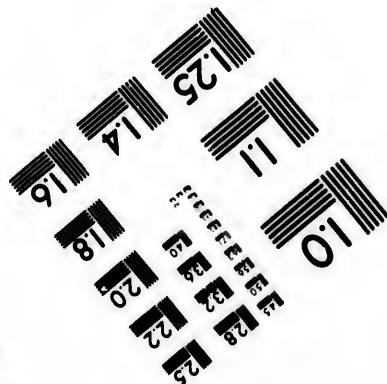
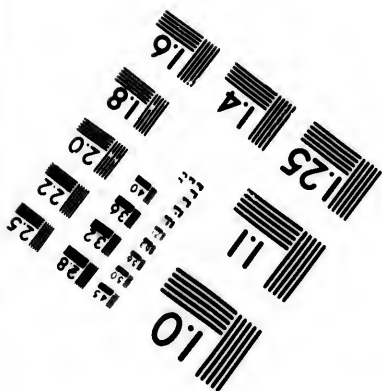
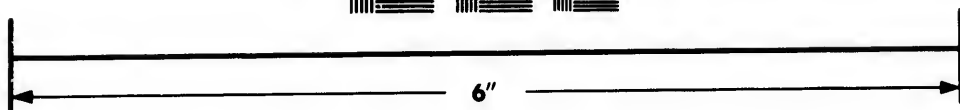
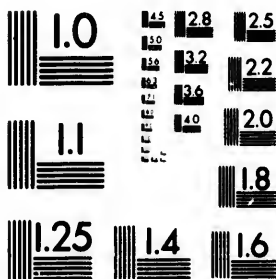

**Photographic
Sciences
Corporation**

23 WEST MAIN STREET
WEBSTER, N.Y. 14580
(716) 872-4503

1.5
1.8
2.0
2.2
2.5
2.8
3.2
3.6
4.0

10
15
20
25
30
35
40
45
50
55
60
65
70
75
80
85
90
95
100

1182

San Francisco.

ALPHABETICALLY.

CUTTING PACKING CO. Canned salmon, Vegetables, 17 to 41 Main St., S. F.

Hudson Geo, brewer, SW cor Fifteenth and Dolores
 Hudson Geo, stockbroker, 316 Montgy
 Hue Kai & Co, manufrs boots, shoes and clothing, 127 and 129 Clay
 Huerne P, architect and civil engineer, 126 Kearny, rm 41
 Huerstel Laurence, cigars and tobacco, 738 Fourth
HUETER BROS & CO, varnishes, colors, brushes, art materials, paints, oils, 12 Second
 Huettmann Mrs A, hotel, NW cor Polk and Fell
 Huettman Julius, hotel, NW cor Polk and Fell
 Huff G R, books, 424 Folsom
 Huffman Mrs, dressmaker, 331 Geary
HUFSCHMIDT F (successor to H H Horstman & Co), impr and dealer in furniture, 323 and 325 Pine
 Hufschmidt Louis & Bros, plumbers and gasfitters, 637 Clay
 Hughes Arthur, gen manager S F & N P R R, 426 Montgomery
 Hughes E C, printer, 511 Sansom
 Hughes E E, real-estate agout, 724 1/2 Market
HUGHES & EDSON, ship and custom-house brokers, 504 Battery
 Hughes & Poley, bakery, cor Fourth and Jessie
HUGHES H & CO, merchandise brokers, 302 California, rm 5
 Hughes J, butcher, 645 Valencia
 Hughes John, groceries, 1226 Green
 Hughes Jno, contractor, 22 Montgy
 Hughes John F, printer, 605 Montgy
HUGHES L J, physician and surgeon, 460 O'Farrell
 Hughes W A, liquors, 515 Clay
 Hughes Wm, job and law printing, 421 Montgomery
 Hughes Wm H, liquors, 43 Sacramento
 Hugg Henry, merchandise broker, 203 California
 Huguenin J C, watches and jewelry, 8 Kearny
HUHN & LUCKHARDT, mining engineers and metallurgists, 23 Stevenson
 Hulbert Thomas Fisher, atty at law, 424 Montgomery
 Hull Jessie Mrs, bakery, 211 Eighteenth
 Hulse P B, agt Clark & Maynard, N Y publishers, 127 Montgomery
 Hulsman Fred, groceries, 1333 Pacific
 Humbert J, liquors, 120 Montgomery avenue
 Humbert P A, mining engineer, Twenty-third bet Mission and Valencia
HUMBOLDT BREWERY, Wm Nolthig propr, 1843 Mission
 Humboldt Mining Co, 328 Montgomery

Humboldt Pavilion, Benj Kliegel propr, cor Erie and Mission
 Humboldt Savings and Loan Society, A C Weber pres, 18 Geary
 Humboldt Sulphur Min Co, G H Perry seey, 320 Sansom
 Humboldt Mill & Mining Co, Stock Exchange bldg
HUMBOLDT STEAMSHIP CO, Searles & Stone agts, 22 California
 Hume Geo W, shipping and commission, 318 Front, rm 12
 Hume R D & Co, salmon packers and commission merchants, 309 and 311 Sacramento
 Hummel Geo, dry goods, 1432 and 1434 Market
HUMORIST (Max Burckhardt propr), 622 Clay
 Humphrey J, tailor, 227 Hayes
 Humphrey P H, physician, 212 Kearny
 Humphrey Jas, groceries, 516 Geary
 Humphreys J T, atty at law, 515 Kearny
 Humphreys W P, civil engineer, 629 Washington
 Humphreys Wm F, atty at law, 234 Montgomery
HUNT A B, atty at law, 302 Montgy
 Hunt D D, apothecary, 300 Fifth
HUNT GEORGE H, stock broker, 209 Sansom
 Hunt J D, 511 California
 Hunt J L, stockbroker, 513 California
 Hunt John, judge superior court No 5, 628 Montgomery
 Hunt Jonathan, Son & Co, insurance agts, 313 California
 Hunt Mrs E, variety store, 1738 Market
 Hunt Mrs Jane G, lodgings, 7 Montgomery ave
 Hunt Wm, boots and shoes, Filbert near Fillmore
 Hunter B, furniture, 1518 Polk
 Huntington F A, globe iron works, 143 and 145 Fremont
HUNTINGTON, HOPKINS & CO, importers hardware, iron, steel, coal, etc, junction Bush and Market, S F, and 54 K st Sacramento
 Hunter J A, physician, 321 Sutter
 Hunter & Shackelford, brick manufrs, 310 Pin, rooms 40
HUFFELS A & SONS, lager beer brewers (New York), Chas Sonntag & Co agts, 40 California
 Hurlbert C R, atty, 202 Market
 Hurlburch E J, saloon, 521 First
 Hurlbut E T M, physician, 850 Market
HURLEY D J, stair builder, 136 Main
 Hurley Michael, liquors, 213 Sixth
 Hurley Patrick, liquors, Nebraska near Twenty-sixth
 Hurst & Dore, upholsterers, 1209 Fill

PUNCTUALITY, Fashion, Economy. Buckle & Son, Tailors and Woollen Drapers, opp. Walker House, Salt Lake City.

TRY DR. CUNN'S RHEUMATISM KING.

Hurtado Nicholas, harness and saddlery, 2 St Charles Place
 Husing A, saloon and grocery, 374 Miss
 Husing M, grocer, NE cor Montgomery and Broadway
 Hussey A C, carpenter, 618 California
 Hussey Con Gold and Silver Mining Co, Stock Exchange Building
 Hussey H P & Co, imprs and com merchants, 205½ Front
 Hussey J L, capitalist, 402 Montgomery
 Hussey Joseph W, mining, 318 Pine
 Husson Paul & Co, wholesale butchers, 535 Clay
HUSTED A, law and collection office, 331 Montgomery
 Husted F M, atty at law, 606 Montgy
 Hutchings D F, bureau vorites, 318 Cal
HUTCHINGS J M, forest tree seed, 120 Sutter
 Hutchins C B, physician, 236 Tyler
 Hutchias E P, mining engineer, 240 Montgomery
 Hutchins Jas M, dentist, 737 Market
 Hutchins & Richardson, grocers, cor Twenty-fourth and Bryant
 Hutchinson D S, dentist, 5½ Kearny
 Hutchinson E J, atty at law, 504 Kearny
 Hutchinson John, stockbroker, 5 Merchant's Exchange
 Hutchinson Jas J, cashier Sather & Co's Bank, 518 Montgomery, room 15
HUTCHINSON & MANN, fire and marine insurance agts, 322 and 324 California
 Hutchinson Mining Co, 309 Montgy
 Huth Carl, bootmaker, 729 Union
 Hutter J, tailor, 321 Jessie
 Hyams Bros, imprs and manufrs clothing, 109 Sanson
 Hyatt T H, short-hand reporter, 604 Merchant
 Hyde & Casey, wood and coal, 310 Leavenworth
 Hyde Henry C, atty at law, 411½ Cal
 Hyde Isaac, pres City R R Co, 14 Miss
 Hyland Jos R, trunk manufur, 101 Mont
 Hyman Bros, gen mdae, 123 Cal
HYMAN JOS, variety store and dry goods, 509 Hayes
 Hyman Leon, barber, 2 Sixth
 Hyman M & Co, importers and manufrs boy's clothing, 518 Market and 19 Sutter
 Hyman Morris, second-hand furniture, 606 Broadway
 Hyman N J, impr jewelry, fancy goods, etc, 307 Kearny
 Hyman Nathan, barber, 211 Montgy
 Hyman W, pawnbroker, 16 Kearny
 Hynard Alonzo P, livery stable, cor Twelfth and Mission
 Hyneman S, stockbroker, 327 Pine

I

Iburg Wm M, grocer, 5 Belden Place
 Ida Gold and Silver Mining Co, 324 Pino
 Idaho Gold and Silver Mining Co, 324 Pine, rooms 8 and 10
 Igstaedter B, manufur agt, 424 Sac
 Iken Fred, com merchant, 525 Front
 Ils Jno G, foundry, stoves and tinware, 814 Kearny
ILLUSTRATED CARD CO, W M Pearsall manager, 5 Post
 Imelli Max, saloon, 851 Market
 Imhaus & Triebel, hardware, 227 Hayes
 Imhoff S G, stoves and tinware, 319½ Fifth
 Immel Jane, stationery, 1647 Mission
 Imperial Ins Co, 317 California
 Imperial Photograph Gallery, Mrs Vaughan proprs, 724½ Market
 I M Wentworth Boot and Shoe Co, 400 Battery
 Incell Mrs Wm, dressmaker, 213 Dup
 Independence Mining Co, Stock Ex Bdg
 Independent Order Redncns' Hall, 510 Bush
INDIANAPOLIS CHAIR MANUFG CO, 1124 Market and 160 New Mont
 Indian Queen Min Co, Merchants Exchange, rm 25
 Indicator Min Co, 203 Bush, rm 10
 Industrial Iron Works, 233 and 235 Beale
 Ingalsbe Mary E, designer, 606 Montgy
 Ingersoll H H, physician, 323 Geary
 Ingersoll Geo S, storage, 1101 Battery
 Ingham Mrs Mary, cigars, 1151 Mission
 Inglewood House, Mrs A Rix propr, 126 Fifth
 Inglis John S, R R agent, 22 Montgy
 Ingraham Henry, atty at law, 411½ Cal
 Inguglia A & Co, fish, 513 Washington
 Inman D, manager Grangers Business Ass'n, 106 Davis
INMAN LINE, (New York & Liverpool), steamship ticket agency J F Fugazic, 5 Montgomery ave
 Innes Alex, agent East manufacturers, 549 Montgomery
 Innes & Co's, Alameda & S F Express, 313 East
 Inselmann Henry, fruit, 446 Third
 Inslee & Joseph, cigars and tobacco, 328 Pine
 Insurance Co of North America, 313 Cal
 Insurance Min Co, 309 Montgomery
INTERNATIONAL HOTEL, H C Patridge propr, 824 and 826 Kearny
 International Ice Co, 309 Montgomery
INTERNATIONAL SALOON, John Koopman, 41 Sacramento
 Iochner Max, nursery, NE cor Turk and Van Ness

STEINWAY & SONS' PIANOS—Grand, Square, Upright—sold for Cash or Installments. Illustrated Catalogue. H. Gray, Gen'l Agent, opp. Pacific Coast, 117 Post St., S. F.

"ELECTROGRAPH" 100 facsimile copies in 10 minutes, "A. N. Cross' Stylographic Fountain Pen, "Stylograph," &c. See Pages 300 & 301.

PUNCTUALITY, Efficiency, Economy.

Buckle & Son, Tailors and Woolen Drapers, opp. Walker House, Salt Lake City.

el propr,
 ociety, A
 H Perry
 tstock Ex-
 CO, Searles
 mmission,
 ckers and
 and 311
 and 1434
 rdt propr),
 es
 12 Kearny
 6 Geary
 515 Kearny
 2 engineer, 629
 t law, 234
 02 Montgy
 Fifth
 k broker, 209
 California
 court No 5,
 o, insurance
 1738 Market
 gs, 7 Mont-
 Filbert near
 Polk
 n works, 143
NS & CO,
 n, steel, coal,
 Market, S F,
 Sutter
 ick manufrs,
 as, lager beer
 as Sonntag &
 Market
 First
 850 Market
 ler, 136 Main
 13 Sixth
 ebraska near
 s, 1209 Fill

KING.

H. PALMER & CO., Pure Sherry Wine, 302 Davis St., S. F.

1184

San Francisco.

ALPHABETICALLY.

CUTTING PACKING CO. Canned Salmon, Vegetables, 17 to 41 Main St., S. F.

American, German and French Confectionery at Wholesale, by Fred. Bickel, 84 1st St., Portland, Oregon.

Iowa Min Co, 411½ California, rm 3
 Iredale Alfred S, plumber, 957 Mission
 Irelan Wm Jr, assayer and chemist,
 Merchants Exchange building, rm 49
 Irolan Mrs Wm, artist, 126 Kearny
 Irscher H, boot and shoemaker, 204
 Second
 Iron Gap Min Co, 324 Pine, rms 8 and 10
 Irvin H R, collector, 531 California
 Irvin Robt J, carpenter, 1925 Fillmore
 Irvine Jas, capitalist, 330 Pine, rm 52
 Irvine & LeBreton, attys at law, 217
 Sansom
 Irvine Wm, atty at law, 217 Sansom
IRVINE WM G, cigars and tobacco,
 importer and retail, 118 Fourth
 Irving Henry P, atty, 90 Montgomery
 block
IRVING SAMUEL, furnishing goods,
 219 Montgomery, removed to 206 Kear
 Isaac G, cigars, 236 Sixth
 Isaacs A, clothier, 823 Kearney
 Isaacs B, trader, 404 Montgomery
 Isaacs Henry, metal signs, 404 Montgy
 Isaacs Peter, barber, 412 Pacific
 Isaacs Samuel & Bros, dry goods, 122
 Sixth
 Isaacs S, clothing, 527 Pacific
 Isaacs Samuel, tailor, 507 Jackson
 Isaacs Samuel, clothing, 417 Pacific
 Isaac Simon, clothing, 327 Third
 Isaacson & Cohen, jewelers, 225 Sixth
 Isaacson Mrs L, bakery, 116 Tyler
 Isabella Con G & S Min Co, 330 Pine
 Iseli Jacob, liquors, 529 Pine
 Isidore Isaac, second hand furniture, 812
 Montgomery
 Israel Jonas, clothing, 934 Dupont
 Israel Simon, clothiug, 356 Fourth
 Israelsky & Morris wholesale fruits and
 com merchants, 210 Washington
 Israel Chas S, publisher, "S F Punch,"
 838 Market
 Issendorf C Frederick, grocer, SW cor
 Howard and Beale
 Isson S & Son, jewelry, 403 Pacific
 Isthmus House. Wm J Bailey, 54 First
 Ivmeyer & Dunker, liquors, cor Com-
 mercial and Battery
 Ives G I, stock broker, 402 Montgomery
 Ivors Richard, capitalist, 218 Sansom
 I X L Auction House, M J Flavin,
 propr; gents' furnishing goods, fancy
 goods, etc, SE cor Kearny and Com'l

J

Jabson W G, wood and coal, 511 and
 513 Bush
 Jaccard D H, watchmakers and jewel-
 ers, 431 Hayes
 Jaccard J D, confectionery, 429 Hayes
 Jacks E, restaurant, 1035 Howard

Jacks R, liquors, cor Twenty-second and
 Potrero ave
 Jackson Alexander, hotel, 66 and 68
 Oregon
 Jackson Archibald, carpenter, 810
 Jones
 Jackson Byron, machine works, cor
 Sixth and Bluxome
 Jackson D B, gen agts Pacific Coast
 Steamship Co, 214 Montgomey
 Jackson George, manager Overland
 Ticket office, 2 New Montgomery
 Jackson J G, pres Redwood Manufr
 Association and lumber, 8 Market
 Jackson Min Co, C N Shaw secy, 403
 California
 Jackson P H & Co, illuminated tile
 manufr, 116 Beale
JACKSON R W, manufr and dealer in
 abalone and tortoise shells and ivory
 goods, 614 Market, factory 411 Clay,
 (see adver under Abalone Shells)
 Jackson T W, manfrs agt and commis-
 sion merchant, 12 California
 Jackson Walter, liquors, NW cor Clay
 and Davis
 Jacob David, clothing, 721 Sansom
 Jacobi A, grocer, NW cor Pacific and
 Montgomery
 Jacoblin M, liquors, 1306 Dupont
 Jacobs A, hatter, 136 Third
 Jacobs A, real estate, 206 Washington
 Jacobs Abraham, pawnbroker, 613 Pac
 Jacobs & Co, ladies' underwear, 226
 Kearny
 Jacobs & Easton, ins agts, 216 Sansom
 Jacobs George, bootmaker, 2013½ Mission
 Jacobs H, hatter, 324 Kearny
 Jacobs Mrs Harriet, fancy goods, 802
 Market
 Jacobs I & Co, fruits and vegetables,
 Bay City Market
 Jacobs J, boots and shoes, 19 Third
 Jacobs J, tailor, 426½ Broadway
 Jacobs Jacob, hairdresser, 517 Mont ave
 Jacobs Julius, gen agt Germania Life
 Ins Co, 216 Sansom
 Jacobs L M & Co, general merchants, 203
 Montgomery
 Jacobs L N, stock brokers, 316 Montgy
 Jacobs Mark I, mdse broker, 208 Mont
 Jacobs M & Son, manufr shirts and
 clothing, 20 Sansom
 Jacobs Myer, atty, 315 California
 Jacobs S & Son, dry goods and furnishing
 goods, 408 Kearny
 Jacobs Soloman, cigar store, 412 Hayes
 Jacobs & Wineburg, dry goods, 211
 Dupont
 Jacobson P, grocer, 2019 Mission
 Jacobson C, fruits, etc, 1400 Clay
 Jacobson S, cigars and tobacco, 3 Mkt
 Jacobson J, birds and fishes, 1136 Mkt

H. WACHHORST calls attention to his Genuine Ster-
 ling Silverware, 315 J St.

ers, 110.
N. F.

PACIFIC BUSINESS COLLEGE, Opp. Union Square, S. F. Book-keeping, Penmanship, Telegraphy.

San Francisco.

1185

ALPHABETICALLY.

Jacobson J & Co, oyster saloon, 826 Market
 Jacobson Jacob, meat market, 805 How
 Jacobson M, cigars and tobacco, 213 Montgomery
 Jacob A, grocery, SE cor Pacific and Montgomery
 Jacoby Louis, ins agt, 411 California
 Jacoby P, publisher, 612 Commercial
 Jacoby Samuel, dressmaker, 1114 Stock
 Jacoby Miss S, groceries and liquors, 1222 Folsom
 Jacquinet Mrs F, lace cleaner, 605 Post
 Jaenecke & Brune, grocers, S E cor Third and Harrison
 Jagels D, liquors, 28 Stockton
 Jager Mrs E, bakery, 504 Hyde
 Jager G W, shaving and cigars, 630 O'Farrell
 Jahn Albrecht, atty, 606 Clay
JAHN & FOSTER, costumers, 121 Stockton
 Jakel C, liquors, 619 Pacific
 James C, hotel, 619 Pacific
 Jakobs John C, grocer, SE cor Jackson and Buchanan
 James C A, real estate agt, 402 Montgy
 James Miss M, dressmaker, 105 Sixth
 James J G, wholesale butcher, 331 Kear
 James Win H, carpenter, 419 O'Farrell
 Jameson H D, harnessmaker, 306 Mkt
 Jancovich Luco, restaurant, SW cor Davis and Clark
JANIN HENRY, mining engineer, 327 Pine
 Janin L, mining engineer, 310 Pine
 Janjou E A & Co, wholesale liquors, 430 and 432 Jackson
 Jansen Alex, upholsterer, 946 Howard
 Jansen Frederick, grocer, NE cor Harrison and Beale
 Jansen Geo, liquors, NE cor First and Brannan
 Jansen R, watchmaker, 320 Kearny
JANSEN & THIELE, hatters, 118 6th
 Janson L, groceries, 901 Post
 Janssen Frederick A, grocer, NE cor Mission and Twenty-third
 Janssen John, teacher of languages, 419 O'Farrell
 Jantzen Fred, crockery, 122 Fifth, 131 Second and 641 Kearny
 Jaques J, bootmaker, 1053 Market
 Jaquot H, architect, 27 Gilbert
 Jarabek & Schley, hair work, 137 Sixth and 1024 Market
 Jarboe & Harrison, attorneys at law, 230 Montgomery
 Jarboe Jno R, atty at law, 230 Mont
JARDINE J B, mill and mine supplies, 135 Beale
 Jaretzky Mendel, tailor, 36 First
 Jarman H G, painter, 232 Sixteenth

Jarret Mathieu, liquors, 1101 Dupont
 Jarvis & Dutro, liquors, SW cor Davis and Pacific
 Jasper E, grocer, SW cor Powell and Jackson
 Jasper Thos, surveyor, 1544 Howard
JASKINGTON C & CO, sealed goods, NW cor Broadway and Sansom
 Jates & Co, imprs and dealers paints, oils and lamp stock, 113 Front
 Jaujon E A & Co, syrups, liquors, cordials and bitters, 430 and 432 Jackson
 Jaynes Frank, asst gen supt W U Tel Co, 302 Montgomery, room 20
JEAUNEAU P & LEMAITRE J, all kinds of meats, 67 Centre Market, cor Sutter and Dupont
JEFFERS, WELLS & KIPPS, painters, portraits, etc, 1446 Market
 Jefferson Jno W, atty at law, 230 Mont
 Jefferson Silver M Co, 330 Pine, room 18
 Jeffress & Moore commission merchants, 305 and 307 Washington
 Jeffrey Win, coal and iron merchants, brokers, 204 California
 Jellet J H, atty, 320 California
 Jellings & Freeman, liquors, 534 Mercht
 Jellison B F, liquors, NE cor Kearny and California
JENKINS G W, dentist, 1402 Bush
 Jenkins Joshua, cigars and tobacco, 531 East
 Jenks Albert, artist, 415 Montgomery
 Jenks G H, physician and supt St Luke's Hospital, 120 O'Farrell
 Jennings D A, mining sec, 401 Cal, rm 4
 Jennings Mrs Eugena, bakery, 139 Gough
 Jennings F A, whitener, 23 Fifth
 Jennings —, bootmaker, 713 Mission
 Jennings John, propr Hooper South End Grain Warehouse, NW cor Townsend and Japan
 Jennings Jos C, ins agt, 317 California
 Jennings Thomas, wholesale groceries, 416 and 418 Sansom
 Jennings William, lodgings, 502 1/2 Bdwy
 Jennings William, tailor, 1602 Mission
 Jensen Annie, bakery, 37 Fifth
 Jensen Fred, meat market, 407 Turk
 Jensen Fredk, groceries, NE cor Beale and Harrison
 Jensen Julius, liquors, 1508 1/2 Powell
 Jeobanninni T, groceries, 100 24th
 Jentzsch Leopold, hairdresser, 441 Six...
 Jerabek & Schley, ladies' hairdressers, 137 Sixth
 Jersey Farm Dairy, R G Sneath, 837 Howard
 Jesse & Drew, stair builders, Berry bet Third and Fourth
 Jessen Frederick, cigars and tobacco, 2 Clay

ERNST GABLERS Square and Upright. These Favorably Known Instruments for sale at M. Gray, 117 Post St.

American, German and French Confectionery at Wholesale, by Fred. Bickel, 84 1st St., Portland, Oregon.

W. A. & C. S. HOUGHTON, the leading Wholesale Booksellers of California, 615 J Street, Sacramento.

PURE PORT WINE, for Medicinal Purposes, 302 Davis St., S. F.

315 J St.

1186

San Francisco.

ALPHABETICALLY.

CUTTING PACKING CO. Canned Fruits, Meats, etc. 17 to 41 Main St., S. F.

Jessup T C, dentist, 103 Montgomery
 Jewell A M & Co, Scroll Sawing and Turning Mills, Berry bet 3d and 4th
 Jewell J G, physician, 2012 Mission
 Jewett, Sherman S & Co, stoves, ranges and hollowware, O S Levy manager, 122 Battery
 "JEWISH PROGRESS." Abe Soligsohn editor, 313 Kearny
 Jewitt Jarvis, agt Palmer's patent leg, 21 Merchants Exchange
 Jicha John, gunsmith, 619 Merchant
 Joachimsen H L, atty at law and justice of peace, 418 California
 Joachimsen J P, atty at law, 418 Cal
 Jobmann Julius, liquors, 101 Mission
 Jochat Joseph, liquors, 27 1/2 Commercial
 Jochim Jacob, liquors, 536 Sacramento
 Joelis G, bootmaker, 2013 Mission
 Joe Seates Con S Mining Co, 409 Cal
 Joel Albert M, necktie factory, 206 Bush
 Johannsen F, groceries, NW cor O'Farrell and Mason
 Johannsen & Peteri, com merchants, 32 California Market
 John Hancock Mutual Life Ins Co of Boston, 417 California
 John Wm, cigars and tobacco, 123 Dup
 Johnson A D, shoemaker, 426 Hayes
 Johnson Allen S, painter, 1209 Polk
 Johnson & Brown, liquors, NE cor Howard and Steuart
 Johnson C E, cabinetmaker, 730 Miss
JOHNSON & CO, proprs Grand Hotel, 8, 10 and 12 New Montgomery
 Johnson C G, liquors, 123 1/2 Sixth
 Johnson C H, wholesale butcher, 331 Montgomery, rm 24
 Johnson Chas, restaurant, 199 Sixteenth and Sacramento
 Johnson E, boarding house, 19 Coml
 Johnson E A, hotel, 8 and 10 Berry
 Johnson Francis, atty at law, 628 Mont
 Johnson Hans P, bootmaker, 18 Annie
 Johnson H S, liquors, 401 Broadway
 Johnson J, boots and shoes, 127 1/2 Second
 Johnson Jas, fruit, NW cor Geary and Devisadero
 Johnson J C & Co, saddlers, harness and leather goods, 12 and 14 Pino
 Johnson Jno, boots and shoes, cor Main and Folsom
 Johnson Jno, cigars, SW cor Washington and Drumm
 Johnson Jno, barber, 1000 1/2 Market
 Johnson Mrs Margaret, clothing, 990 Folsom
 Johnson O, grocer, NE cor Broadway and Kearny
 Johnson & Olson, oyster house, 902 Kearny
JOHNSON P, restaurant, 783 Market

Johnson P, liquors, 24th and Bryant
 Johnson Mrs P, fancy goods, 2512 Miss
 Johnson Peter, liquors, 218 Montgy ave
 Johnson R C, capitalist, 120 Sutter
 Johnson R J, livery stable, 2611 Miss
JOHNSON & SCHULE, manufacturers harness ornaments, badges, etc, 5 Post
 Johnson & Shay, restaurant, 917 Market
 Johnson Sidney L, atty at law, 523 Mont
 Johnson W, liquor, 819 Battery
 Johnson Wm, liquors, 505 Sixth
 Johnson Wm Henry, physician and surgeon, 48 Fourth
 Johnson Wm S & Co, hardware, 2179 Green
JOHNSON W J, agent Bay City Oyster Co, 72 California Market
 Johnston Mrs Ellen, fancy goods, 314 1/2 Fifth
 Johnston Mrs Sarah, bakery, 420 Third
 Johnson & Veasey, com merchants, 324 Davis
JOHNSTON WM D, assayer and chemical laboratory, 118 and 120 Halleck
 Joice E V, notary public, commissioner of deeds of all States and Territories, Merchants' Exchange
 Joiner Jno J, engraver, 432 Kearny
 Jonas A & Co, butchers, 41 and 42 Washington Market
 Jonas I A, watchmaker and jeweler, 128 Pacific
 Jonas N, auctioneer, 33 Kearny
 Jonasson S J, atty at law, 302 Montgy
 Jones C C, com merchant, 214 Sac
 Jones C G & Co, clothing and men's furnishing goods, 712 and 714 Market
 Jones Chas, miner, 302 Montgomery
 Jones Chas A, wholesale dry goods, 113 Sansom
 Jones Clinton, gen traveling agt C R I & P R R, 2 New Montgomery
 Jones & Co, imprs and wholesale grocers, 218 and 220 Front
 Jones D, real estate, 222 Montgomery
JONES De WITT CLINTON, attorney at law, 215 Sansom
JONES E H & CO, importers and jobbers in fancy goods and notions, 535 Market
JONES FRANK, liquors, 645 and 647 Merchant
 Jones H A, stenographer, 46 Mont blk
 Jones H, wood and coal, 245 Stevenson
JONES & JAHN, law and collection, 606 Clay
 Jones Jas J, carpenter, 322 Jackson
 Jones J B, jewelry, 649 Sacramento
 Jones J H, stockbroker, 320 Pine
 Jones J W, dry goods, 24 Sixth
 Jones & McDonough, liquors, 338 Bush
 Jones N W, photograph painter, 6 Eddy

WHO'S YOUR TAILOR? Try Buckle & Son, 195 Main St., opposite Walker House, Salt Lake City, Utah.

TRY DR. GUNN'S RHEUMATISM KING.

Jones, Rulofson & Co, proprs of the Elite Photographic Gallery, 838 Mkt Jones S L & Co, auction and commission merchant, 207 and 209 California
JONES, THOMPSON & CO, hay and grain, 1535 Mission
 Jones T D, carpenter, 1120 Taylor
 Jones W, paving stone, 105 New Mont
 Jones Walter F, atty at law, 606 Clay
 Jones W G, liquors, 413 Pino
 Jones William, groceries, 18 Fifth
 Jones Wm, harnessmaker, 2104 Fillmore
 Jones W D, physician, 155 New Montgy
 Jones Winfield S, secy Security Savings Bank, 215 Sansom
 Jonselme A, laundry, 426 Broadway
 Joost Bros, hardware, cor Mission and Eleventh
 Joost M & Bro, groceries, 701 McAllister
JOOST HERMANN, coin merchant, 410 Clay
 Joost J, groceries, NW cor Stockton and Francisco
 Joosteus Charles, liquors, 1017 Kearny
 Jordan A, liquors, 1228 Dupont
 Jordan Jackson, restaurant, 605 Coml
 Jordan John, liquors, 548 Mission
 Jordan J W, com merchant, NE cor Clay and Davis
JORDAN L J, physician, 211 Geary
 Jordan M, watchmaker and jeweler, 7 Kearny
 Jordan's Anatomical Museum, Hardie Place nr Kearny
 Josephs A, crockery, 929 Market
 Joseph & Bros, clothing, 229 Montgy
 Joseph Chas, impr French boots and shoes, 316 Kearny
 Joseph Ike, barber, 415 East
 Joseph Julius, tailor, 202 Second
 Joseph N & Co, fancy goods, 641 Clay
 Joseph Robert, watchmaker and jeweler, 948 Market
 Joseph Simon, furniture, 1226 Stockton
 Joseph W P & Co, wood and coal, 506 Post
JOSELYN BENJ F, physician, 7 Stockton
 Josselyn G M & Co, ship chandlers, 38 and 40 Market
 Josselyn H R, agent Stewart's Sewing Machines, 111 Sutter
 Josselyn J B, carpenter, 112 Silver
 Josslyn Jos, physician, 214 Sutter
JOST & ADLER, wholesale liquor distillers, 321 Battery
 Jost Peter, dairy produce, 731 Vallejo
 Joubert P, laundry, 1412 Powell
"JOURNAL OF COMMERCE" (weekly), W H Murray manager, 414 Clay
 Jovovich L, coffee saloon, NW cor Jackson and Drumm

Joy Edward W, druggist, SW cor Post and Mason
 Joyee E, livery stable, 721 Valencia
 Joyce Peter J, crockery, 111 Sixth
JOYCE & PHILLIPS, hairdressers, 115 Sutter
 Judd C M & Co, carpenters, 1210 Polk
 Judge Patrick, liquors, 204 First
 Judkins E H, stoves and tinware, 2120 Mission
 Judson, Belshaw & Rouse, coal, 402 Front
JUDSON EGBERT, pres California Paper Co, 10 California
 Judson H H, drugs, cor Butte and Ky
 Judson & Shepard, S F chemical works, 402 Front
 Judson & Woodman Bros, S F Candles Co, 402 Front
 Jugassovich A & Co, restaurant, 106 Sixth
 Julia Con Min Co, H A Charles secty, 419 California, rm 21
 Julian Chas, dressmaker and fancy goods, 1513 Dupont
 Julitz H, liquors, 612 Sacramento
 Julian J & Co, liquors, 617 Pacific
 Juniata Con S M Co, 203 Bush, rm 26
 Junck Bros, grocers, SE cor Sacramento and Prospect Place
 Junck D, grocer, 1016 Clay
 Jund H, shoemaker, 535 California
 Jung J C, blacksmith, 110 Main
 Jung Mrs L, hotel, SW cor Drumm and Washington
 Jungblut Aug & Co, billiard table manufacturers, 10 to 16 Tyler
 Juniper W S, oyster saloon, 415 Pine
 Junker Chas, butcher, 137 Gough
 Junker Louis & Co, meat market, SW cor Fulton and Laguna
 Jurgens A, cigars and tobacco, 136 2nd
 Jury Win, shoe factory, 19 and 21 Van Ness ave
 Justice Mia Co, R E Kelly secty, 419 California, rms 1 and 2

K

Kaechele & Roller, grocers, SE cor Fulton and Octavia
 Kafka Simon & Co, butcher, 925 1/2 Folsom
 Kahn A, meat market, SE cor McAllister and Laguna
 Kahn & Brod, optical goods, 335 Bush
 Kahn Bros & Co, wholesale dry goods, 21 Sutter
 Kahn H, artificial flowers, 407 Kearny
 Kahn Herman, confectionery, 946 1/2 Miss
 Kahn Joseph, baker, 946 1/2 Mission
 Kahn Joseph, saloon, 416 Pine
 Kahn Louis, butcher, 1 New Metropolitan Market

GRAY'S PIANOS—Square and Upright.

(Under my own name). I offer for sale, for cash or installment, these pianos—big moderate priced instruments, fully warranted. M. Gray, 117 Post St.

Methodist Book Depository, { Branch of New York Book Concern, "A. T. Oresch" "Stylograph," "Electrograph," "Stylograph," "Pen," "Stylograph," "Electrograph." } Pages 300 & 301.

WHO'S YOUR TAILOR? Try Buckle & Son, 195 Main St., opposite Walker House, Salt Lake City, Utah.

H. PALMER & CO., Pure Sherry Wine, 302 Davis St., S. F.

KING.

1188

San Francisco.

ALPHABETICALLY.

CUTTING PACKING CO. Canned Fruits, Meats, etc. 17 to 41 Main St., S. F.

KAHN I & M. wholesale fine gold jewelry and diamonds, 126 Kearny
Kahn Sarah, florist, 716 Washington
Kahn S S, physician, 215 Kearny
Kahrs John, grocer, SW cor First and Minna
Kain M W, butcher, 6 and 7 Mission Market
Kaiser Geo & Co, retail butchers, 17, 18 and 19 California Market
Kaiser H, locksmith, 316 Pacific
KAISER WM. merchant tailor, 335 Bush
Kaisky, Sternberg & Co, cigar makers, 513 and 515 Front
Kalb T J, baker, 114 Thirteenth
Kalisher E D, mdse broker, 321 Cal
Kalisky C, clothing, 109 and 111 Second
Kalisky L, merchant tailor, 110 Second
Kallenberg Theodore, pattern maker, 32 Fremont
KALLOCH I M, chief clerk mayor's office, New City Hall
KALLOCH REV I S, mayor and pastor Metropolitan Temple, New City Hall
Kalmuk M, cigars and tobacco, 46 4th
Kaltschmidt O, artist, 1049 Mission
Kalvelage Clemens, groceries, SW cor Fell and Franklin
Kammerer & Koch, barbers, 542 Cal
Kampe Fredk W, grocer, 38 Natoma
Kampner Mrs Yetta, furniture, 155 7th
Kamps F W, restaurant, 16 and 18 Cal
Kane Mrs Annie, fancy goods, 318 6th
Kane & Co, steam printers and lithographers, 410 Sansom
Kane F B, physician, 338 Eddy
Kane F P, physician, 46 O'Farrell
Kane & Heaney, dairy produce, 11 to 40 Centre Market
Kane James, grocer, SW cor First and Tehama
Kane John, grocer, 11 Gilbert
Kane M, liquors, SW cor Howard and First
KANE, O'LEARY & CO, wholesale liquor dealers, 221 and 223 Bush
Kanisher Edward D, mdse broker, 321 California
Kanngoisser Julius, sausage maker, 1409 Stockton
Kaplan J, watchmaker, 409 Kearny
Kaplan Louis, city and county registrar of voters, New City Hall
Kappeler & Sauer, saloon, 518 Battery
Kappke H F, groceries, SE cor Mason and Union
KARASSON MRS MARY, bakery, 939½ Folsom
Karrae & Brau, photographers, 18 Third
Karstens Chas, grocer, NE cor Jackson and Sansom

Kartchoko Edward, hides and skins, 118½ Washington
Kasche William, wines and liquors, 18 Geary
Kaskel Adolphe, hatter, 423 Kearny
Kaskel Bros, hatters, 617 Commercial
Kaskel Louis, sausage maker, 10 Taylor
Kast & Co, boots and shoes, cor Market and Dupont
Kastens & Jack, hairdressers, 1102 Larkin
Katz Fred, butcher, 94 to 100 California Market
Katz Mrs H, music teacher, 103 Perry
Katz J, butcher, Grand Central Market
Kaufman C, civil engineer, 42 Montgy
Kaufman C, mining engineer, 330 Pine
Kaufman F, grocery, SW cor Twenty-first and Valencia
Kaufman S & Co, stockbrokers, 304 Montgomery
Kaufmann A, shoemaker, 107 Jackson
Kaufmann F, grocer and saloon, 329 5th
Kaufmann Jacob, butcher, 407 Third
Kauffman & Brady, butchers, 209 6th
Kaul Samuel, tailor, 405 Commercial
Kautzmann George, carpet weaver, 39 Second
Kavanagh & Campbell, liquors, 244 3d
Kavanagh John, merchant tailor, 6 New Montgomery
Kay E J, varieties, 120 Taylor
Kay Samuel, painter, 1104 Howard
Kayser Bros, hay and grain, wood and coal, 1118 Pacific
Kayser M & Bro, merchant tailors, 223 Montgomery
Kayser & Klose, Turk St Hotel, 22 and 24 Turk
Keane Bros, dry goods, cloaks and suits, 107 Kearny
Keaney P, manufr carriages and wagons, 966 Mission
Keany Mary, bakery, 1555 Mission
Kearney J F, tailor, 1122 Harrison
Kearney P, groceries, 1300 Pacific
Kearney P A, druggist, SW cor First and Folsom
Kearney Thos, real estate agent, 408 California
Kearns M, wood and coal, 1523 Dupont
Kearny P W, plumber, 1149 Mission
Keating & May, plumbers, 2205 Mission
Kedon Martin Jr, junk, 319 Davis
Keefe D, commission and produce merchant, 211 Washington
Keefe David, bakery, 309 Minna
Keegan James, plumbing and gasfitting, 844 Washington
Keenan Chas, saloon, 1154 Market
Keenan P, bootmaker, 506 Mission
Keene C C, musical instruments, cor Market and Third

COUNTRY DEALERS can be supplied by F. Bickel, Wholesale Confectioner, 84 1st St., Portland, Oregon.

W. A. & C. S. HOUGHTON carry Largest Stock of Wholesale Stationery in the State, 615 I St., Sacramento.

COUNTRY DEALERS can be supplied by F. Bickel, Wholesale Confectioner, 84 1st St., Portland, Oregon.

Keene Jas R, stockbroker, 1 S F Stock Exchange Building
 Keeney O W, mining, 439 California
 Keeney J W, physician, 20 Montgomery
 Kehoe J W, butcher, cor Ninth and Minna
 Kehoe Peter, boots and shoes, 238 3d
 Kehoe Thos, junk store, 417 Drumm
 Keightley Mrs, dressmaker, 101 O'Far
 Keil Edward, photographer, 34 Third
KEIL FRED C, druggist and apothecary, SW cor Market and Fourth
 Keith W, artist, 8 Mercantile Library Building
 Kelleher & Simpson, saloon, 301 Fourth
 Keller Henry & Co, publishers and booksellers, 116 Post
 Keller Joseph, groceries, 1301 Pacific
 Kellett C, livery stable, 2618 Mission
KELLETT SAMUEL, plaster decorations, 763 Market
KELLEY BROS, wood, coal, hay, grain, etc, NE cor R R and 12th ave
 Kelly Geo W, stock broker, 326 Pine
 Kelly Martin, manufr nails, files, rasps, etc, 248 Beale
 Kelley Martin, liquors, 248 Beale
 Kelling & Moore, livery stable, 420 Pae
 Kellner M, dry goods, 306 Sixth
 Kellogg F H, capitalist, 444 California
 Kellogg J G, capitalist, 314 California
 Kellogg M B, atty, 530 California
KELLY CHAS E, notary public and commissioner of deeds, 209 Sanson
 Kelly & Egan, wholesale liquors, 406 Battery
 Kelly, Henderson & Gilchrist, importers liquors, 309 and 311 Front
 Kelly James M, contractor, 638 Market
 Kelly, Tames R & Co, paints, oils, glass, etc, 101 to 105 Front
 Kelly John, liquors, 43 Second
 Kelly John, liquors, 186 Jessie
 Kelly Jos, butcher, 1159 Howard
 Kelly Mrs Kate, bakery, 327 Fourth
 Kelly L, merchant tailor, 27 Fourth
 Kelly C & M, pork packers, 433 Steven
 Kelly M J, meats, 3 Centre Market
 Kelly Owen, liquors, 1048 Howard
 Kelly Rev O, editor "Pacific Churchman," 605 Montgomery
 Kelly P, baker, 238 Fifth
 Kelly P, bootmaker, 238 Kearny
 Kelly Peter, groceries, 235 Fell
 Kelly Peter, liquors, cor Masonic ave and Point Lobos ave
 Kelly P W, junk, 33 First
 Kelly & Runnels, photographers, 31 Third
KEILY THOS, sale and livery stable, SE cor Leavenworth and Geary
 Kelly R E, mining secy, 419 California
 Kelsey G & S Mining Co, 330 Pine

Kelter Mrs Bertha, retail fancy goods and dressmaking, 37 Fifth
 Kelting & Tietjen, grocer, SW cor Washington and East
 Kemm J, atty, 328 Montgomery, rm 19
 Kenne Geo, bakery, NE cor Leavenworth and Broadway
 Kemp J & Co, planing mill, 109 Mission
KEMP JOHN H, upholstery goods, tassels and fringes, 10 Post
KEMP VAN E F, dentist, 1144 Market
 Kendall C W, atty, 603 Washington
 Kendall Mrs, dressmaker, 207 Kearny
KENDALL F I, merchandise broker, 302 California, room 5
KENDALL & KELLOGG, Kendall's Patent Quartz Mill, 318 Pine
 Kendrick & O'Connor, stone cutters, cor Harrison and Tenth
 Kencaly David, grocer, NE cor Sixth and Brannan
 Kenealy Mrs E, fancy goods, cor Sixth and Brannan
 Kenitzer & Raun, architects, 601 Cal
 Keuna P J G, stock broker, 314 Montgy
 Kennedy, Brennan & Co, dry goods, 901, 903 and 905 Market and 2, 4, and 6 Fifth
 Kennedy & Brennan, dry goods, 116 and 118 Third
 Kennedy Dennis, grocery, SW-cor Pierce and Eddy
KENNEDY & DURR, dry goods, 834, 836 and 838 Market
 Kennedy E, tailor, 505 California
KENNEDY FRANK, atty at law, 604 Merchant, room 16
 Kennedy Hugh, horseshoer, 4 Spring
 Kennedy J H, varieties, 605 Mont ave
 Kennedy & McGruder, milliners, 62 Third
 Kennedy P B, dry goods, 232 Kearny
 Kennedy P J, stoek broker, 106 Leid
 Kennedy & Spark, lime, 53 Beale
 Kennedy Walter B, job printer, 621 San
 Kennelly & Sullivan, blacksmiths, 1123 Market
 Kenney B, oyster house, 89 and 90 Centre Market
 Kenney & Dyer, stoek brokers, 228 Mont
 Kenney Felix, carriagemaker, 966 Miss
 Kenney & Gilligan, wood and coal, 127 Eighth
KENNEY JOHN, liquors wholesale, 605 Front
 Kenney Mrs K, board and lodging, 33 Eddy
 Kenney M, boots and shoes, 516 Coml
 Kenney Michael, liquors, Dunbar alley
 Kenney P, tailor, 307 Minna
 Kenney Patrick, shoemaker, 237 Jack
 Kenny John J, groceries, 1020 Pacific
 Kenny K, real estate, 22 Kearny

KRANICH & BACH PIANOS—SQUARE AND UPRIGHT—Equal to any make. (Steinway & Sons excepted). Illustrated Catalogue and Terms on application to M. Gray, Steinway Hall, 117 Post St., S. F.

CUTTING PACKING CO. Canned Fruits, Meats, etc. 17 to 41 Main St., S. F.

1190

San Francisco.

ALPHABETICALLY.

Kenny & Sheahan, merchant tailors, 691 Market	Kibble G R, rubber stamps and printing, 331 Kearny
Kent D M, mining sec and collector, 330 Pine, room 18	Kiefer Jno, barber, 310 Bush
Kent James, wood and coal, SW cor Fifteenth and Howard	Kiefer Jno, hairdresser, 230 Bush
Kont R F, stock broker, 318 Montgy	KIEFFER CHAS , liquors, 432 Bdwy
Kentfield John & Co, lumber, pier 9 Steuart	Kiegenbein Jno & Co, com merchants, 201 and 203 Davis
Konton Mining Co, 411 California	Kiernan C, furniture, 231 Sixteenth
Kentuck Mining Co, 310 Pine, room 15	Kiernan Francis J, fruit, 239 Post
Kenyon Curtis G, physician, 664 Miss	Kieraan Michael, sewing machine repair shop, 836 Mission
KEOGH JOHN , upholstering goods, 73 and 75 New Montgomery	Kihlmyer Jacob, liquors, 609 Clay
Keogh M W, board and lodging, 366 Natoma	KIHN E , Fifth St Furniture Factory, 545 and 547 Fifth
Kerchof —, cigars, NE cor Washing-ton and Sansom	K K Con Mining Co, 309 Mont, rm 44
Kern River Land and Canal Co, 309 Montgomery, room 49	Kilcoulter M, laundry, 21 Freelon
Kerner P, liquors, SE cor Jessie and New Montgomery	Kilday Bros, plumbers and gasfitters, 1138 Howard
Kerr D, printer, 608 Market	Kilday M, liquors, SW cor Mission and Second
Kerr David, carriage, wagon and truck manufr, 47 and 49 Beale	Killiam Geo, barber, 434 Pacific
Kerr Jno, wood and coal, 1156 Folsom	Killavary Patrick, butcher, 421 Eighth
Kerr Matt, liquors, 111 Leidesdorff	Killeen Mrs Mary, boarding, 31 Minna
Kerr Wm, teamster, 903 Battery	Killip & Co, auctioneers, Cal below Mont
Kerrigan Pat, liquors, 236 Brannan	Killy M J, butcher, 1840 Ellis
Kerrison Geo, carpenter, 2126 Bush	Kimball Chas P, book store, 519 Hayes
Kerruish Edwari, shipwright, 500 Bat	Kimball Proctor W, music teacher, 519 Hayes
Kershaw M, domestic and foreign coal, 17 and 19 Spear	Kincaid S A, fancy goods, 403 Gough
KERTELL CHAS , sculptor, 140 O'Farrell	Kind Miss, dressmaker, 1022 Stockton
Kewing & Eisel, turners in wood and ivory, 10 Stevenson	Kind Mrs M W, dressmaker, 1017 Mkt
Kewing Fred & Co, importer of teas, 123 California	Kindler A K, coffee and spice mills, NE cor Mission and Fremont
Keser Louis, clothing, 15 Sixth	King —, saloon, 148 Fourth
Kesseler J & F, onyx and marble works, works Brannan, office and warerooms 7 Taylor	King Cameron H, atty at law, 207 San
Kessing J H, wholesale and retail fish, 79 and 80 California Market, and 7 Clay St Market	KING & CHATTIN , notaries public and commissioners of deeds for all the States and Territories, 442 California
Keuerleber F W, liquors, 39 Market	KING OF WILLIAM JAMES C & CO , hermetically sealed goods, NW cor Broadway and Sansom
Keyes Orsen H, butcher, 50 Steuart	King D C, livery stable, 1608 West Miss
Keyes W S, mining engineer, 310 Pine	King G F, King's Hall, 2131 Mission
Keyle R, liquors, 304 Pacific	King H S & Co, stock brokers, 312 Pine
Keyser Paul, com merchant, 206 Clay	Kinz Mrs J, liquors, 113 First
KEYSTONE BROTHERS , whip factory, 2629 Mission	KING JAMES L , notary public, 442 California
Keystone Consolidated Mining Co, 310 Pine, room 40	King Jno, liquors, 26 Turk
Keystone House, Frank Nicolaysen, 127 Jackson	King Jno S, Chinese employment office, 616 Clay
Keystone No 1 & 2 Mining Co, Stock Exchange building	King Jos L, stock broker, 402 Montgy
Keyt & Co, bill posters, 506 Commercial	King M, sign painter, 311 Sutter
Keuerleber Fred W, liquors, 39 Market	King M L, antiquated books, 205 4th
Keuitz Chas & Co, liquors, 242 Sutter	King P, hairdresser, 323 Pacific
Kibbe Thos R, physician, 15 Taylor	KING & RODGERS , attys at law, 207 Sansom
	King Wm, liquors, 144 Steuart
	Kingwell J W, plumber and gasfitter, 502 Ellis
	Kinley J M, atty at law, 606 Montgy
	Kirkman J L, express, 13 to 19 Front
	Kirkpatrick Ed, attorney at law, 609 Sacramento

WHO'S YOUR TAILOR? Try Buckle & Son, 195 Main St., opposite Walker House, Salt Lake City, Utah.

rs, 110,
H., S. F.

printing,
ish
2 Bdw
erchants,
enth
Post
ine repair
Clay
Factory,
t, rm 44
olon
gasfitters,
mission and
fic
421 Eighth
34 Minna
below Mont
is
519 Hayes
teacher, 519
3 Gough
2 Stockton
, 1017 Mkt
e mills, NE
w, 207 San
aries public
la for all the
2 California
JAMES C &
goods, NW
m
8 West Miss
1 Mission
ers, 312 Pine
rst
public, 442
yment office,
402 Montgy
Sutter
s, 205 4th
acific
tys at law,
uart
nd gasfitter,
06 Montgy
19 Front
at law, 609

WHO'S YOUR TAILOR? TRY BUCKLE & SON, 195 MAIN ST., OPPOSITE WALKER HOUSE, SALT LAKE CITY, UTAH.

Methodist Book Depository, Pages 300 & 301.

Branch of New York Book Concern, "A. T. Crown" }
"Sylligraph," "Pen," "Sylligraph," "Electrograph," }

PACIFIC BUSINESS COLLEGE, No. 220 Post Street, Educated thoroughly for Business.

San Francisco.
ALPHABETICALLY.

1191

Kirkpatrick Jas, shoemaker, 132½ Pac
Kirsch Emil, butcher, 639 Third
KIRWAN JAS., boarding and lodging,
SW cor Kearny and Bay
Kister & Vetter, blacksmiths and wag-
onmakers, 922 Brannan
Kittelberger & Dold, liquors, SW cor
Kearny and Commercial
Kitterman Jas, furniture and carpets,
1318 Stockton
Kittle & Co, shipping and commission
merchants, 202 California
Kittler C & C W, cabinetmakers, 202
Powell
Kitto Orlando, grocer, cor Minnesota
and Solano
Kittridge E H & Co, manufs doors,
blinds and sashes, 26 California
KITTREDGE JONATHAN, propr
Phoenix Iron Works, 18 and 20 Fre
Kitzmuller M, wagonmaker, 850 Howrd
Klaber G, wood and coal, 564½ Howard
Klahn John H, cigar factory, 418 Sixth
KLAIBER FRANK, saloon, 9 Hardie
Place
Klain Nathan M, photographer, 921 Mc-
Allister
Klainath Quartz M Co, 309 Montgomery
Klaniter & Co, fruit and produce, 33 6th
Klarenmoyer S, artist, 724½ Market
Klarman Mrs John, grocer, San Bruno
Road bet 27th and 28th
Klatt Ferdinand, carpenter, 516 Kearny
Klaus John, tailor, 634 Pacific
Kleee Henry, liquors, 225 Clay
Klein Mrs Annie, school, 1709 Sutter
Klein E, grocery, NW cor 22d and Fol
KLEIN J E. shooting gallery and am-
munition, 745 Mission
Klein J H & A D, groceries, 1059 Tyler
Kleinhammer H, oyster house, 210 Sut
Kleinhaupt A I, clothing, 109 Sixth
Klemm C, cabinetmaker, 148 Bluxome
Klemm Hugo, barber shop, 285 East
Klesvich J O, stock broker, 422 Mont
Klevesahl E W, hotel, 207 Post
Kleyn Mrs Helena, bakery, 14 Fifth
Klibbeck Christoph, shoemaker, 522 Pac
Klindt H, cigars and tobacco, 909 Kear
Kline Abraham, fancy goods, 720 Mkt
KLINE & CO, imprs mens, boys' and
ladies' hats, 26 and 28 Battery
Kline Louis & Co, imprs mens, boys'
and ladies' hats, 110 Bush
Klinehaupt A, tailor, 109 Sixth
Kling O W, watchmaker and jeweler,
213 Jackson
Klinkenberg M, fruits and vegetables,
32 Mission Market
KLINKNER C A & CO, manufs red
rubber stamps and stencil plates, etc,
Holt's patent printing wheels, 320
Sansom, rooms 40 and 41

Kluitworth D, propr "Cal Journal,"
802 Montgomery
Klinnak M N, retail fruit and vege-
tables, 506 Larkin
Klopper Fredk, leather and leather find-
ings, 26 O'Farrell
Klopper Henry, bootmaker, 121 Davis
Klopstock C & Co, manufs cigars, 212
Front
Klug & Fancourt, restaurant, 765 and
767 Mission
Klumpke J G, real estate, 432 Montgy
Klumpp Win, engraver, 235 Kearny
Klunder John, groceries, 101 and 103
Jackson
Knack Jno, propr Philadelphia House,
421 and 423 Bush
Knapp James R, agt N P C R R & San
Quentin Ferry
Knapp Ludwig, fruit and vegetables,
1713 Market
KNARSTON J H, printer, 329 San
Knauth C W, restaurant, SE cor Kearny
and Bay
Kneass D A, restaurant, 526 Mission
Kneeland J H, liquors, 670 Howard
Knight Chas M, bakery, 37 Sixth
KNIGHT GEO H, portrait copying
and enlarging studio, 114 Turk
KNIGHT J H, sewer-pipe, 1314 and
1316 Market
Klingo Wm, tailor, 119 Fifth
Kuippenberg E R, liquors, SE cor Steu-
art and Howard
Knobloch Christian, liquors, South San
Francisco
Knobloch Jacob, wood and coal, hay
and grain, cor Butte and Tennessee
Knoche Henry, grocer, 423 Third
Knochel & Brand, hairdressers and
baths, 621 Montgomery
Knoflach Augustin, teacher of languages,
228 Post
Knoop D, groceries, NE cor Page and
Octavia
Knoop John, liquors, SE cor Sixteenth
and Second ave
Knopf G, carpenter and builder, 328
Montgomery ave
Knopp & Pfaff, dyer, etc, 1135 Folsom
Knottner F, liquors, NW cor Kearny
and Geary
Knowland J, lumber, 22 California
Knowles G B & Son, lumber, 436 and
438 Main
Knowles J N, shipping and com mer-
chants, 36 California
Knowles Samuel E, dentist, SE cor Post
and Dupont
Knowlton J Jr, general stage agt, 2 New
Montgomery
Knowlton James J, ink factory, 617
Brannan

SECOND-HAND PIANOS. On site for month's installment. Good serviceable Instru-
ments. GRAY'S, SQUARES and UPRIGHTS. **M. Gray, 117 Post Street, S. F.**

H. PALMER & CO., Native Wines, 302 Davis Street, S. F.

ARCTIC SODA AT THAXTER'S DRUG STORE, CARSON CITY, NEVADA.

COUNTRY DEALERS can be supplied by F. Bickel, Wholesale Confectioner, 84 1st St., Portland, Oregon.

<p>Knowlton J S, artificial tooth manufr, 6 Eddy Knowlburgh J, carriage maker, 2623 Folsom KNOX GEO T, notary public and commissioner of deeds for States and Territories, 444 California Knox Henry E, dentist, 23 Post Knox J F, wool, Townsend bet Fifth and Sixth KNOX THOMAS, official reporter superior court No 2, Oakland 126 Kearny Knudsen P J, broker, 116 Front Knust H, grocer and saloon, 300 Fourth Knutsen H M, liquors, 106 Pacific Koch Adam, stoves and tinware, 807 Market Koch Chas, saloon, 300 Hayes Koch Edward, groceries, NW cor Vallejo and Polk Koch George A, mining engineer, 423 Ninth Koch John, portrait painters, etc, 339 Kearny Koch J M J, barber, 648 Commercial Koch & Rogers, house and sign painters, 104 and 106 O'Farrell Koch Wm, Concordia Hotel, 907 Fol Kochmann Morris, toys and stationery, 214 Sixth Koek Claus, hotel, 207 Montgomery ave Koehler Adam, tailor, 2108 Fillmore Koehler August, trusses and shoulder-braces, 507 Kearny Koehler Chas, cabinet maker, 209 Mason KOEHLER & RITTER, manufr jewelry and silverware, 26 Post Koehler & Ritter, watchmakers and jewelers, 26 Post Koehler W, bootmaker, 2407 California Koehncke A, groceries, 121 Seventh KOELLER WM, druggist, cor Taylor and Eddy Koelzer A, barber, 1743 Mission Koen Frank, collector, 519 Montgomery KOENIG A, boots and shoes, 122 Kearny Koenig Ferdinand, saloon, 630 Pacific Koepfer F, boot maker, 519 Montg ave Koerber H & Bro, coal and charcoal, 17 Washington Koerner Mrs, embroidery and fancy goods, 940 Market Koerber H & Bro, coal dealer, 17 and 19 Washington Koerner John N, grocer, SE cor Market and Pearl Koerner M, barber, 4 Hardie Place Kohen William, butcher, 43 Grand Arcade Market Kohlbecken J, boots and shoes, 123 Fourth Kohlberg M P & Co, cigar manufr and leaf tobacco, 218 and 220 Battery</p>	<p>Kohlberg S, fancy goods, 40 Sixth. KOHLER & CHASE, music ware rooms, wholesale and retail, 137 and 139 Post Kohler & Frohling, wholesale Cal wines, 626 Montgomery Kohlman Solomon, grocer, 216 Sixth Kohn H & Son, furs, 1114 1/2 Market Kohn Henry, grocery, 408 Folsom Kohn Isaac, merchant, 302 California Kohn Jacob, retail cigars, 212 Sanson Kohn Jos L, R R contr, ros 1717 How Kohn Jos S, 331 Montgomery, room 4 Kohnke John, cutler, locksmith and bell hanger, 405 1/2 California Kohra William M, grocer, NW cor Page and Franklin Kolbic Joseph, tailor, 1210 Kearny Kolkman H, groceries, 735 Geary Kommer E, boots and shoes, 623 Market Koneke A & Co, com merch, 16 Front Koning Max, groceries, 1529 Dupont Konold F A, boots and shoes, wholesale, 623 Market KOOPMAN JOHN, International Saloon, 41 Sacramento Koopman T, grocer, 1507 Franklin Kopankiewicz A, boot maker, 1421 Dev Kopp Charles, restaurant, 104 Seventh Kopsch Adam J, atty, 614 Merchant Korbel F & Bro, planing mills, cigar box manufr, 306 and 308 Battery, and cor Fifth and Bryant Kordmeyer & Underwood, liquors, Russ House Korn Abram I, barber, 545 California Korn L, cigars and tobacco, 101 Sanson Korneck W E, liquors, 41 Third Korner Gus, butcher, NE cor Jessie and Nineteenth Korts & Diercks, liquors, 314 Clay Kosche Rudolph, hair goods, 420 Bush Koshland Bros, com merchants, wool and hides, 19 Sanson Koshland S & Co, impr bags, bagging, dealer in wool, hides, furs, etc, and com merchant, 228 California Kosminsky & Bro, cigars and tobacco, 128 Kearny Kosminsky Samuel, liquors, cor First ave and Kentucky Kossuth Mining Co, 306 Pine, room 3 Koster Henry, oils and lamps, 410 and 412 Sanson Koster John & Co, restaurant, 614 1/2 Merchant KOSTER JOHN L, manager Pacific Vinegar Works, 415 to 419 Fulton, office 323 Front Koster Jos, liquors, cor Central ave and Geary Kosterling C, grocer, 1115 Folsom Kosterling Chas, groceries, 1788 Folsom</p>
--	---

H. WACHHORST calls attention to his Genuine Sterling Silverware, 315 J St.

SECOND-HAND PIANOS. on six per month installments. Good serviceable Instru-
ments. GRANDS, SQUARES and UPRIGHTS. M. Gray, 117 Post Street, S. F.

COUNTRY DEALERS can be supplied by F. Bickel, Wholesale Confectioner, 84 1st St., Portland, Oregon.

W. A. & C. S. HOUGHTON, the leading Wholesale Booksellers of California, 615 J Street, Sacramento.

Kowaisky Solomon, clothing, 918 Dup
Kowalski S, fancy goods, 918 Dupont
KOWALSKY E H, com merchant, 227
and 229 Washington
KOZMINSKY H, impr wholesale cigars
and tobacco, 202 Sansom
Krafft Ferdinand, coffee house, 428
Kearny
Kragen & Geist, furniture factory, 736
Brannan
KRAJEWSKI FRED, machino and
blacksmith tool manufacturers, 737
Fourth
Kraker & Israel, ladies' furnishing goods,
523 Market
Kramer B, bakery, 630 Grove
Kramer C, butcher, 2113 Fillmore
KRAMER & CO, imprs ladies' fur-
nishing goods, 28 Sansom
Kramer Francis, bootmaker, 219 Davis
Kramer Frederiek, butcher, 229 Fell
Kramer H, bootmaker, 114 Mission
Kramer John, restaurant, 407 Dupont
Kramer J & Wm, grocers, 501 Greenwh
Kramer L, florist, NE cor Union and
Webster
Kramer & Medley, butchers, 2113 Fill
Kramer Wm J, butcher, 819 Jackson
Krauer P H, mining, 314 Montgomery
Kraus C, wholesale fruits, 28 Centre
Market
Kraus F H, whitener and painter, 227
Post
Kreger Wm, carpenter, 115 Davis
KREIG ANTON, propr San Francisco
tannery, cor Twenty-seventh and San
Bruno Road
Kreling Bros, Tivoli Garden, Eddy near
Mason
Krenz O, Laguna tannery, cor Filbert
and Gough
Kreuser Mue C, embroidery, 323 Sutter
Kreye John, grocer, SW cor First and
Natoma
Kreye John, liquors, SE cor Jackson
and Battery
KROEGER F & CO, silversmiths,
gold and silver platers, 13 Trinity bet
Sutter and Bush, above Montgomery
Kroeger G, butcher, 1202 Stockton
Kroeger H A, grocer, 1600 Polk
Kroeger William, butcher, 1202 Stock
Kroenke & Lutjens, grocers, NE cor
Twenty-sixth and Mission
Krogen H, chop house, 405 Pacific
Kroger H, cigars, 17 Pacific
Krogh F W & Co, windmill, horse-
power and pump manufr, 51 Beale
Kroscher H J, coffee saloon, 540 Cal
Krouse S R, clothing, 48 Second
Krouse Thos E, liquor NE cor New
Montgomery and Mission
Krous Bernhard, liquors, 535 Com'l

Kruckmann Fred, saloon, SW cor King
and Fourth
KRUECKEL F & CHAS, liquors,
SE cor First and Market
Krueger & Butterfield, carriage makers,
1106 Howard
Krueger J H, walking canes, 769 Mkt
Kruezer A, cigars, 320 Sansom
Kruezer L & Co, solder, babbet metal
and lead, 515 Commercial
Krug Martin, liquors, 1725 Mission
Kruger A, wood engraver, 611 Clay
Kruger Chas, tailor, 225 1/2 Mont ave
Kruger & Hollings, groceries, SE cor
Mason and Geary
Krugor L, cigars, 2246 Mission
Krull Ernst, hairdresser, 1071 Bryant
Krull Mrs Lydia, dry goods, 1071
Bryant
Krumer Wm J, butcher, 819 Jackson
Kruse & Euler, wholesale grocers and
com merchants, 209 and 211 Front
KRUSE J H, hay, grain, wood and
coal, SE cor Twenty-third and Shot-
well
Kruse M, restaurant, cor Chestnut and
Montgomery
Kucks C H, liquors, 129 Clay
Kudner & Goldstine, manufr cigars and
tobacco, 427 Front
Kuh Leopold, assayer, 611 Commercial
Kuhl Mrs H, teacher of fancy work,
807 Larkin
Kuhl H G, merchant, 302 California
Kuhl & Langpoap, hotel, 530 Third
Kuhling A, toolmaker, 349 Fifth
Kuhlke & Elvin, wines and liquors, SW
cor Mission and Beale
Kuhlmann D, groceries and liquors, NW
cor Fourth and Brannan
Kuhn Geo, Grac Central Hotel, 959
Market
Kuhlwein Mrs E, liquors, 406 Dupont
Kullman & Armer, manufr cigars and leaf
tobacco, 306 and 308 Sacramento
Kullmann, Salz & Co, manufr boots and
shoes and dealers in hides and leather,
106 Battery
Kullmyer W A, picture frames, 312 Post
Kullman, Wagner & Co, tannery, 106
Battery
Kuner A, seal engraver, 611 Wash
Kunick & Hagemann, hatter, 329 Kear
Kunkler J E, physican, 514 Kearny
Kunze & Brakmann, brush and broom
maker 260 Third
Kupper Benj, restaurant, 211 Market
Kupper W, liquors, 211 Market
Kurpinsky P C, butcher, SW cor
Twenty-seventh and Harrison
Kurtz A, cigars and tobacco, 26 Clay
Kurtz Adolph, grocer, SE cor Folsom
and Twelfth

H. PALMER & CO., Native Wines. 302 Davis Street, S. F.

Sixth.
music ware
oil, 137 and
e Cal wines,
16 Sixth
Market
olsom
California
212 Sansom
1717 How
ry, room 4
mith and boll
NW cor Page
Kearny
5 Geary
s, 623 Market
h, 16 Front
29 Dupont
es, wholesale,
ernational Sa-
Franklin
aker, 1421 Dev
104 Seventh
Merchant
g mills, cigar
8 Battery, and
liquors, Russ
5 California
co, 101 Sansom
Third
cor Jessie and
314 Clay
oods, 420 Bush
erchants, wool
bags, bagging,
furs, etc, and
ifornia
and tobacco,
ors, cor First
Pine, room 3
imps, 410 and
restaurant, 614 1/2
anager Pacific
to 419 Fulton,
Central ave and
5 Folsom
s, 1788 Folsom
- 315 J St.

CUTTING PACKING CO. Canned Salmon, Vegetables, 17 to 41 Main St., S. F.

1194

San Francisco.

ALPHABETICALLY.

Kurtz A M, apothecary, 199 Hyde
 Kurz Louis, bakery, 215 Second
 Kusel S A, shirt factory, 808 Valencia
KUSTEL & RIOTTE, metallurgists,
 318 Pine
 Kurtz F C H, liquors, 655 Third
 Kutner & Goldstein, cigars, 427 Front
 Kutner J, tobacconist, 1306 Polk
 Kuttner N, dyer, 821 Larkin
 Kutz G M & Co, stock and money
 broker, 318 Montgomery
 Kuzanick I, restaurant, 306 Dupont
 Kyles R, liquors, 304 Pacific
 Kyle R G, stockbroker, 317 Montgomery
KYRUG O H, repacker, 224 Jackson

L

Laats Charles, groceries, 1011 Harrison
 Label H, fruit, cor Taylor and O'Farrell
 Labine Oliver, coffee saloon, 641 Coml
 La Brie G, physician, 1018 Mission
 Labrut John B, grocer, Twenty-second
 and Potrero ave
 La Caisse Generale, Hutchinson & Mann
 agts, 322 California
 Lacaze B, carriagemaker, 714 Sansom
 Lachapelle J J, wagon manufr, 230 Miss
 Lacher Isaac, hides, pelts, etc, 115
 Drumm
 Lachman M, carpets, etc, 31 Post
 Lachman Abraham, clothing, 810 Mont
 Lachman L, tailor, 518 Pine
LACHMAN & JACOBI, Cal wines and
 brandies, SE cor First and Market
 Lachman S, cigars and tobacco, 229 Bush
 Lachman S & Co, Cal wines and brandies,
 401 to 411 Market
LACHMAN & STERNFELS, furs, 129
 Montgomery
 Lackman Herman, boots and shoes, 210
 Brannan
 La Confiance Insurance Co, Hutchinson
 & Mann agts, 222 California
 Lacosti Frank, restaurant, 617 Sac
 Lacoste John, grocer, NW cor Mont-
 gomery ave and Lombard
 Lacour P, liquors, 117 Seventh
 Lacy Henry, money broker, 321 Cal
 Lacy John J, machinist and engineer, 17
 Sutter
 Lada Madame, prof of music, 109 O'Far-
 rell
 Ladd C D, gunsmith, 821 Kearny
 Ladd G S, prest California Electrical
 Works, 134 Sutter
 Ladd P B, atty at law, 629 Kearny
"LADIES HOME JOURNAL."
 Hiram Morse editor, Geo D Shearer
 business manager, Chronicle bldg, cor
 Kearny and Bush
 Lady Bryan S M Co, 203 Bush, rm 26
 Laermans Frank, furniture, 528 Wash

Laewen Bryant, hairdresser, 163 Second
 and 672 1/2 Mission
 Lafayette Brewery, 725 Green
 Laffey E N, shipping master, 508 Bat
 Laffi L, groceries, 186 Fourteenth
LA FLEUR V, cork-sole bootmaker,
 436 Bush
 Laffin J, shipping agt, 41 Vallejo
 Lafontaine A J, printer, 625 Merchant
 and 622 Clay
 Lageman Henry, wood and coal, 812
 McAllister
 Lagomarsino L, boots and shoes, 708
 Montgomery
 Lagoni H, dairy produce, 1515 Market
LA GRANDE LAUNDRY CO, E P
 White prest, Thirteenth bet Harrison
 and Folsom, office 648 Market
 La Grange Ditch and Hydraulic Mining
 Co, A Halsey secy, 314 Montgomery
 La Grange Gen O H, mining, 324 Pine
 Lagrave J P & Co, liquors, 656 Pacific
LA GRAVES W O T, dentist, 216
 Kearny
 Lagust J, grocer, NW cor Montgomery
 ave and Lombard
 Lahauey P W, harnessmaker, cor Fifth
 and Railroad aves
 Lahey & McNeil, restaurant, 133 Fifth
 Lahl J, tailor, 513 Pine
 Laib Anton, boots and shoes, 906 Pacific
 Laine J & Son, lapidaries, 618 Merchant
 Laing Chas D, stockbroker, 337 Pine
 Laird Danl, furniture, 1062 Howard
LAIRD D W, manufacturing jeweler,
 (S F Jewelry Manufactory), lapidary,
 watches and jewelry, 27 Post
 Lake Delos, atty at law, 310 Pine, rm 30
 Lake & McKoon, attys at law, 310 Pine
 Lambert Mrs M, confectionery, 249 Bran
 Lake & Sweetser, groceries, 995 Market
 Lake View Min Co, 330 Pine, rm 36
 Lako Wm B, advertising agent, cor Post
 and Kearney
 Lakeman Louis, grocery, 242 Fourth
LALANDE A, jeweler and diamond
 setter, 420 Sutter
 Lalich & Lucich, fruit, 911 Kearny
 La Malfa J F, advertising broker, 628
 Montgomery
 Laman Wm, shoemaker, 241 Fifth
LAMAR INS CO, F F Stone agt, 209
 Sansom
 Lamar J B, atty at law, 628 Montgy
 Lamb F H, sub first det Pacific divis-
 ion W U Tel Co, 302 Montgomery
 Lamb John, liquors, 150 Steuart
 Lambert E, wool, 5 Spear
LAMBERT WM P, livery stable, 875
 Folsom
 Lambucci F, bootmaker, 812 Sansom
 Lamen T D S, carriage maker, 540 Valu
 Lammers Mrs M, confectionery, 933 Miss

WHOS YOUR TAILOR? Try Buckle & Son, 195 Main St., opposite Walker House, Sait Lake City, Utah.

Stylograph, or Rapid Letter

CUTTING PACKING CO. Canned Salmon, Vegetables, 17 to 41 Main St., S. F.

1196

San Francisco.

ALPHABETICALLY.

Lasswell M D, plumber, 240 Minna
 Last Chance Mining Co, 328 Montgy
 Last Glimmer Mining Co, 405 California
 Lastreto L F, com merchant, 423 Wash
 Latapee P & Co, liquors, cor Railroad
 and Sixth aves
 Latham F B, treasurer N P C R R, 328
 Montgomery, room 9
 Latham Milton S, preat N P C R R, 328
 Montgomery, rooms 10 and 11
 Latimer L D, judge superior court No 1,
 628 Montgomery
LATIMER & MORROW, attorneys
 at law, 309 Montgomery, rms 75 to 77
LATON CHAS A, secy Commercial
 Insurance Co of California, 405 Cal
 Latter Wm, shoemaker, 521 Valencia
 Laubenheimer Chas, hairdresser, Grand
 Hotel
 Laufenburger Chas, agt Eagle Soap Co,
 209 Clay
 Laugel A, liquors, 1410 and 1412 Dupont
 Laughna W O, ins broker, 322 Cal
 Laumeister C S, feed mills, 118 Miss
 Lauricella & Co, barbers, 1339 Dupont
LAURISTON A, liquors, SW cor Bat-
 tery and Green
LAUTEN A & CO, liquors, NW cor
 Filbert and Powell
 Lauterwasser & Smith, hay, grain and
 feed, 1214 Folsom
 Lautheaume H, restaurant, 520 Merch
 Lauzet M, bakery, 132 Hayes
 Lauzet Mrs Mary, fruit and vegetables,
 132 Hayes
 Lavaguino Mrs, fruit, 114 Fourth
LAVAKE & GRUBB, plumbers and
 gasfitters; also proprs and manufac-
 turers of the "New Era Waste Pipe
 Cut-off and Valve," cor Second and
 Stevenson, under Grand Hotel
 Lavalley L P, bakery, 408 Broadway
 Lavenson, Winter & Co, Bay Soap and
 Candle Works, 119 to 121 Front; fac-
 tory, M from Sixth to Seventh aves,
 South S F
 Laventhal Samuel, clothing, 547 Wash
 Laver A, architect, Stock Exchange bldg
 Lavery J G, mining secy, 327 Pine
LAVERY JOS G, Pacific Coast agent
 Bethesda mineral spring water and
 mineral waters, 414 Sacramento
 Lavery J V, grain warehouse, cor Sans-
 on and Chestnut
 Lavezzari M G, milliner, 1520 Stockton
 Laveggi P, boarding house, 3 Vallejo
LAVILLA R, com merchants, 411 1/2
 Washington
"LA VOCE DEL POPOLI" (weekly),
 G B Cevasco editor, 603 Washington
"La Voz del Nuevo Mundo" (semi-
 weekly), F Santiago Fierro editor,
 622 Clay and 625 Merchant

Lawler Francis, groceries, 429 Minna
 Lawler Frank W, atty at law, 507 Mont
 Lawler Jno M & Co, manager Commer-
 cial Hotel, NE cor Montgomery ave
 and Kearny
 Lawler Michael, groceries and liquors,
 411 Fifth
 Lawler P J, shooting gallery, cigars,
 etc, 522 Bush
LAWLER THOS H, business manager
 The Daily Exchange Publishing Co,
 306 Montgomery
 Lawless Bros, saddles and harness, 628
 Front
 Law Library, 628 Montgomery
 Lawlor James, atty at law, 324 Pine
 Lawrence & Brown, wholesale sheep
 buteher, Fifth ave
LAWRENCE & CO, tanners, Eleventh
 ave bet Q and R
 Lawrence E A, atty at law, 410 Cal
 Lawrence J V, carpenter and builder,
 621 Sacramento
 Lawrence W H, propr Watkins' Yo
 Semite Gallery, 427 Montgomery
 Lawson & Cullumber, coopers, 506 Front
 Lawson Thos, capitalist, 217 Battery
LAWTON C D, wood and coal, 1925
 Bush
LAWTON E & CO, manufrs carriages
 and wagons, 1330 Market
 Lawton Franklin, stockbroker, 326
 Montgomery
 Lawton G T, mining, 401 California
 Lawton Mrs H W, dressmaker, 131
 Turk
LAWTON O & CO, imprs of crockery
 and glassware, 609 and 611 Market
 Lawton W B & Co, manufrs shirts and
 underwear, 608 Market and 9 Post
LAWTON W F, manager Olympic
 Club, 119 Post
 Layres Mrs Elizabeth, artist, 1212 1/2 How
LAZARD FRERES (Lazard Bros &
 Co, London; Lazard Freres, N Y),
 bankers, 205 Sanson
 Lazarus S, dry goods, 1235 Stockton
 Lazare L T, stockbroker, 304 Pine
 Leahy M, liquors, 612 Howard
 Leaming Petroleum Co, R Wegener
 secy, 414 California
 Learn R B, dentist, 838 Market
LEARY A J, printers, publishers and
 stationery, 404 Sanson
 Leary J, wood and coal, 1426 1/2 Howard
 Leavenworth Mrs Eliza, millinery, 219
 Dupont
 Leavis W M, machinist, 39 Eleventh
 Leavitt C H, Pioneer Iron Works, 225
 and 227 Beale
 Leavitt Mrs Clara, bakery, 134 Fifth
LEAVITT S B & CO, stationers, 526
 Sacramento

THE PUREST CONFECTIONERY AT WHOLESALE, AT FRED. BICKEL'S, 84 1st St., Portland, Oregon.

H. WACHHORST, importer of *Fine Watches, Jewelry, Diamonds.* 315 J St., Sac.

at dress, styles and
Battery St., S. F.

, 429 Minna
law, 507 Mont
manager Commer
Montgomery ave

es and liquors,
gallery, cigars,

business manager
Publishing Co,

and harness, 628

gomery
law, 324 Pine
wholesale sheep

canners, Eleventh

er law, 410 Cal
water and builder,

pr Watkins' Yo
Montgomery

coopers, 506 Front
ist, 217 Battery

od and coal, 1925

manufurs carriages
Market

stockbroker, 326

401 California
dressmaker, 131

impers of crockery
and 611 Market

manufurs shirts and
arket and 9 Post

manager Olympic

artist, 1212½ How

S (Lazard Bros &
rd Freres, N Y),

n
1235 Stockton
ker, 304 Pine

2 Howard
Co, R Wegener

38 Market
ers, publishers and
som

oal, 1426½ Howard
liza, millinery, 219

nist, 39 Eleventh
r Iron Works, 225

bakery, 134 Fifth
CO, stationers, 526

THE PUREST CONFECTIONERY AT WHOLESALE. AT FRED. BICKEL'S, 84 1st St., Portland, Oregon.

W. A. & C. S. HOUGHTON carry Largest Stock of Wholesale Stationery in the State, 615 J St., Sacramento.

BUSINESS PENMANSHIP

Practically taught at PACIFIC BUSI-
NESS COLLEGE, 820 Post St., S. F.

San Francisco.

1197

ALPHABETICALLY.

Leavitt W F & Co, shirt manufr, 230 Kearny
Leavy C M, cigars and tobacco, 121 Montgomery
Lebatard M, stockbroker, 418 Montgy
Lebenbaum & Co, groceries, 529 Kearny
Le Bert-Victor, butcher, SE cor Eighteenth and Capp
Lebhard Jean, florist, cor Post and Central ave
Lebenbaum, Goldberg & Co, grocers, 1447 and 1449 Polk
Lebenbaum & Goldberg, groceries, 121 Post
Le Breton A J, attorney at law, 217 Sansom
Le Boncher E, restaurant, 308 Mont ave
Le Burdeck Louis, coffee saloon, 630 Commercial
Le Count Bros, stationers and blank book manufurs, 417 and 419 Montgy
Le Counte L J, civil engineer, 533 Kear
LEDERER GEO M & CO, silver plated amalgamating plates for quartz mills and gravel claims, gold, silver and nickel plating on all metals, 731 Miss
Ledgett R D, livery stable, 1325 Bush
Leduc P, liquors, 509 Bush
Ledyard W E, physician, 128 Second
Lee Geo H, dry goods, 1209 Polk
Lee Jas D, grocer, 118 Fulton
Lee Jno, wool, NW cor Townsend and Fifth
Lee John & Co, manufs tin and sheet iron, galvanizing and japaning, 34 and 36 Main
Lee N A, liquors, 214 Dupont
Lee Patrik, groceries, 1821 Hyde
Lee W L, show card and sign painter, 434 Kearny
Lee Wm, painter, 416 Sacramento
Leeder & Dietrich, liquors, 649 Clay
Leeds Mining Co, 327 Pine
Leege W & Co, wines and liquors, 113 Halleck
Lefevre E, fish, 3 S F Market
Lefevre & Kahn, druggists, 1102 Market, also Kearny and Pine
Leflingwell Wm L, real estate and mining, 331 Montgomery, room 16
Leger & Little, restaurant, 1316½ Larkin
Leggett Jos, atty, 605 Clay
L'Eglise Mrs Alcide, laundry, 511 Hyde
Lehmann C, carpenter, 216 Kearny
Lehmann L, butcher, NE cor Ellis and Larkin
Lehmann M, butcher, 2616 Bush
Lehmann S, bootmaker, 957½ Folsom
Lehmann Wm, shoemaker, 237 Fifth
Lehmkuhl H, physician, 509 Kearny
Lehn Philip H, barber, 606 Merchant
Lehnhardt Chas, liquors, SW cor Montgomery and Pine

Lehritter & Langbein, barbers, Montgomery ave near Kearny
Lehrke Ch, restaurant and lodgings, 618 and 620 Fourth
LEHRKE HENRY, grocer, cor Mariposa and Indiana
Lehrke & Mayer, 910 Market
LEIBER FRANK & CO, liquors, 9 Hardie Place
Leibert J G, contractor, 328 Pine
Leighton A V, architect, 531 California
Leikens Geo, fruit, 339 Third
Leikham Sigimund, cigars, 215 Dupont
Leipnitz G & Co, druggist, 236 Sutter
Leison Geary H, grocer, NE cor Union and Leavenworth
LEISEN M, manager Grocers' Protective Union, 605 Clay
Leiser John, boots and shoes, 721 Union
Leiser Louis, stoves, 81 Fourth
Leith J B, watchmaker and jeweler, Dupont bet Union and Green
Leinaire Anton, grocer, 114 Seventh
Leman W J, fruit, 1426 Stockton
Leman W L, justice of the peace, 659 Washington
Le Mar Mrs Catherine, bakery, 813½ Folsom
LEIDAL P A, tanners, 29 San Bruno Road
Lemcke Otto, hairdresser, 129 Fourth
Lemkan John, grocer, SW cor Sutter and Stockton
Lemmermann & Atzeroth, groceries and coal yard, SW cor Eddy and Buchanan
Lemmermann Hermann, grocer, NW corner Post and Mason
Lemmermann Richard, groceries, 200 Valencia
Lemmon Geo, stockbroker, 439 Cal
Lemoine, Gambert & Co, poultry and dairy produce, 15 S F Market
Lemon J H, painter, 429 Pine
Lemos L, shirt factory, 1007 Stockton
Lempke J, gasfitter and plumber, 806 Mission
Lengfeld A L, druggist, NE cor Goary and Stockton
Lengfeld L, shirt manufurs, 121 Sansom
Lenhardt K & Co, machinists, 10 Stock
Lennard R K, saloon, 412 Kearny
LENNON JOHN A, importer and tea merchant, 313 Clay
LENNON JOHN, blacksmith, 26 Folsom, res cor Courtland ave and Wayne st, Bernal Heights
Lenoir M P, cloaks and suits, 15 Powell
Lenoir Mme, dressmaker, 15 Powell
Lenormand Bros, wholesale liquors, 40 Clay, and groceries, SW cor Dupont and Pine
Lent W H, mining secy, 309 Montgy
Lent W M, capitalist, 309 Montgomery

GRAY'S MUSIC STORE.

The Largest Stock of American and Foreign Music, Musical Merchandise on the Coast. Send for Catalogue. Patronage of Teachers and the Trade Solicited. M. GRAY, 117 Post St., S. F.

315 J St., Sac.

PURE PORT WINE, for Medicinal Purposes, 302 Davis St., S. F.

CUTTING PACKING CO. Canned Salmon, Vegetables, 17 to 41 Main St., S. F.

1198

San Francisco.

ALPHABETICALLY.

Lentall & Powell, carpenters, 333 16th
 Lentz D, boarding and lodging, 2206 Powell
 Leon J V, varieties, 35 and 37 Fourth
 Leonard C, pattern maker, 133 and 135 Beale
 Leonard H, boots and shoes, 805 Bryant
 Leonard J C, dentist, 5½ Kearny
 Leonard Mrs M, bakery, 564 Mission
 Leonard P J, publishers's agt 621 San
 Leonhardt Chas, boot and shoemaker, 108 Stevenson
 Leonhardt P & Co, cigars and tobacco, 918 Market
 Leontzini Paniogiotti, fruit, 1000 Mkt
 Leopard Mining Co, Stock Exchge Bldg
 Leopold Louis, tailor, 428 Dupont
 "LePetit Journal," (French weekly), Georges Francfort editor, 603 Wash
 Lepping Mrs, dressmaker, 846 Wash
 Leroy Mme E, dressmaker and fancy goods, 121 Sutter
 LeRoy Theodore, capitalist, 729 Montgy
 Lerond Th, French laundry, 302 Dup
 Lesser Bros, boots and shoes, 909 Larkin
 Lesser J, boots and shoes, 108 Sixth
 Lesser J, boots and shoes, 1320 Polk
 Lesser L, liquors, 702 Mission
 Lessmann Joseph, grocer, NE cor Bush and Larkin
 Lessmann & Windhans, liquors, 1057 Market
 Lester Charl, boot and shoemaker, 12 Steuart
 Leszynsky & Bro, silk house, 200 to 204 Kearny
 Leszynsky Mrs Sarah, clothing, 918 Montgomery
 Leszynsky & Zekind, cloaks and suits, 212 Sutter
LETTE GEO., secretary German Savings and Loan Society, 526 California
 Letrodec Louis, liquors, 1321 Dupont
 Leu & Harms, manufrs cigars, 1247 Miss
 Levaggi & Barbieri, fruit market, 303 Fourth
 Levegue & Potter, proprs S F Last Factory, 10 Stevenson
 Leverentz Chas, cigars and tobacco, 530 Montgomery
 Leveridgo W K, see Brotherhood of St John, 39 Sutter
 Leveroni & Co, wood and coal, 1510 Broadway
 Levey B, barber, 11½ Jackson
 Levey Chas, furnishing goods and shirt manuf, 424 Kearny
 Levey & Harris, hairdressers, 705½ Mkt
 Levey Jacob, butcher, cor Geary and Buchanan
 Levey Marcus, clothing, 9 Jackson
 Levey P, grocer, SW cor Jackson and Mason
 Levi A, tailor, 466 Sixth
 Levi H & Co, importers and wholesale grocers, 221, 223 and 225 Front
 Leviathan Mining Co, 330 Pine, rm 5
 Leveile Sylvester L, cigars and tobacco, 1027 Howard
 Levin I & Son, books stationery, 830 Market
 Levin Mrs Mary, confectionery, 1520 Polk
 Levin J, tailor, 239 Fifth
 Levingston E, fancy goods, 800 Larkin
 Levingston I J, groceries, 1010 Polk
 Levingston M, physician, 208 Kearny
 Levinsky Bros, boot and shoe manufrs, 349 and 351 Market
 Levinsohn & Meyerstein, importers dry goods and fancy goods, 117 and 119 Sansom
LEVISION BRO. California Jewelry Co, manufrs watches and jewelry, 134 Sutter
LEVISION H. "THE" tailor, 323 Montgomery and 733 Market
 Levison Leopold, fruit, 800 Geary
 Levison M, insurance broker, 322 Cal
 Levison Mark, broker and collector, 204 Bush
LEVISTON WM & GEO., attorneys, 6 Montgomery ave
 Levitt Leander, mining secy, 309 Mont
 Levy A, tailor, 466 Sixth
 Levy A & Co, fruit and produce com merchants, 234 Wash and 500 Front
 Levy Aaron, boots and shoes, 134 Pacific
 Levy Adolph, boots and shoes, 130 2d
 Levy Alex, wines and liquors, 18 Stock
 Levy B, grocer, 537 Clay
 Levy Bros, tinner, plumbers and gas-fitters, 439 Bush
 Levy Chas & Co, auctioneers and com merchants, 612 California
 Levy Daniel I, gen mdse, 647 Wash
 Levy Dave P, liquors, 607 Sacramento
 Levy David, sign painter, 635 Cal
 Levy David L, watchmaker, 39 Third
LEVY, DIAMANT & CO., wholesale boots and shoes, 107 Battery
 Levy E, furniture, 772 Mission
 Levy Edward, pawnbroker, 820 Kearny
 Levy Elias, second-hand stove and furniture, 872 Polson
 Levy H, dairy produce, 22 Centre Mkt
 Levy H & Co, poultry and game, 22 Centre Market
 Levy Herman, cigars, 242 Sixth
 Levy & Hyman, clothing, 42 Jackson
 Levy Isaac, junk, 210 Pacific
 Levy Isadore, dry goods, 25 Fourth
 Levy Isaac, pawnbroker, 647 Wash
 Levy Jacob, tailor, 816 Stockton
 Levy Jerome S, real estate agt, 25 Montgomery ave

PUNCTUALITY, Washers, Sewing Machines, Buckle & Son, Tailors and Woolen Drapers, opp. Walker House, Sait Lake City.

bers, 119,
ry St., S. F.

PUNCTUALITY,
Franchise,
Economy.

Buckle & Son, Tailors and Woolen Drapers, opp. Walker House, Sait Lake City.

"A. T. Cross' Stylographic" Fountain Pen. "Stylograph," "Electrograph," &c. Pages 300 & 301.

BUSINESS PENMANSHIP Practically taught at **PACIFIC BUSINESS COLLEGE, 320 Post St., S. F.**

San Francisco.
ALPHABETICALLY.

1199

SECOND-HAND PIANOS. On \$10 per month instalments. Good serviceable Instru-
ments. GRANDS, SQUARES and UPRIGHTS. **M. Gray, 117 Post Street, S. F.**

Levy Joseph, junk, 932 Harrison
 Levy Jules, impr embroideries, 126 Kear
 Levy L, boots and shoes, 528 Kearny
 Levy & Levitzky, real estate agts, 306
 Montgomery
 Levy Louis, tailor, 227 Pacific
 Levy M & Co, fancy goods, 106 Battery
 Levy M, barber, 358 Fourth
 Levy M, butcher, 810 Buchanan
 Levy M & Co, imprs fancy goods, 25 San
 Levy M S, tailor, 176 Minna

LEVY M W & CO, commission and
 produce merchants, 209 Washington
 Levy P, Boston Auction Store, 25 4th

LEVY S & CO, commission merchants,
 218 Washington
 Levy Solomon, clothing, 235 Jackson
 Levy S W, boot and shoe factory, 29
 and 3' Battery
 Levy S W, ins agt and com merchant,
 21 Battery
 Levy S W, manuf and impr of boots,
 shoes and findings, 31 Battery
 Levy Walter H, atty at law, 8 Mont av
 Lewald Geo, coal, 607 Sacramento
 Lewellyn R, liquors, 14 Clay
 Lewenthal W, dry goods, SE cor Bush
 and Devisadero
 Lewil I, tailor, 23 Hyde
 Lewin L & Co, fruit, 32 Sixth
 Lewin M, bootmaker, 122 Pacific
 Lewin M, dry goods, 416 Broadway
 Lewin Moses, barber, 419 Fourth
 Lewin R, blacksmith, 10 Hayes
 Lewis A & Co, impr of cigars, 319 Sac
 Lewis Bros, manuf of cigars, 213 to
 217 Battery
 Lewis Con Silver Min Co, 310 Pine
 Lewis E M, carriage trimmer, 538 Valn
 Lewis H, barber and varieties, SW cor
 Front and Pacific
 Lewis Henry L, wholesale grocer, 215
 Sacramento
 Lewis H L, com merchant, 209 Sao
 Lewis H M, watchmaker and jeweler,
 655 Clay
 Lewis & Harris, barbers, 822 Kearny
 Lewis & Harris, liquors, 226 Montgy
LEWIS J B & CO, real estate and
 house brokers, 500 Montgomery
LEWIS J F, tinware, SW cor Railroad
 and Fourteenth aves
 Lewis J M & Co, butchers, 111 Fourth
 Lewis Jas F, atty at law, 230 Montgy
 Lewis John, fruits, etc, 138 Post
 Lewis Max, tailor, 424 Hayes
 Lewis Mrs R G, dressmaker, 126 Kear
 Lewis R P, atty at law and col, 321 Cal
 Lewis S, picture frames, etc, 668 Miss
 Lewis Thos, second hand furniture, 1104
 Stockton
 Lewis Thos, veterinary surgeon, 430
 Jessio

LEWIS WM & CO, cigar manufact-
 urers, 30 and 32 California
 Lewis Wm J, civil engineer, 628 Mont
 Lewitt Win, physician and surgeon, 16
 Turk
 Leydecker & Wiebold, liquors, 631 Davis
 Lhemer Lefevre, fruit, 28 and 30 S FMkt
 Lhez Jno M, liquors, 1118 and 1120 Dup
LIBE WARREN C & CO, printers,
 325 1/2 Bush
 Liberty Hill Mining & Water Co, 310
 Pine, room 15
 Libbey M L, dentist, NW cor, Kearny
 and Geary
 Libbing H H, private detective with
 Harry N Morse, 328 Montgomery
 Liberman P & Son, imprs and jobbers
 of furnishing goods, 125 Sansom
 Licht Louis, fancy goods, 145 Second
 Lichtenberg C, watchmaker and jeweler,
 1410 Powell
 Lichtenstein B H, pawnbroker, 221
 702 Kearny
 Lichenstein M H, general merchandise,
 612 1/2 Montgomery
 Lichtenstein Morris, ladies' furnishing
 goods, 9 Dupont
 Lichtenstein S, clothing, 427 Pacific
 Lick House, ws Montgomery bet Sutter
 and Post
 Lick Trust Co, H E Ma' hews secy, 606
 Montgomery
 Licot Leon, laundry, 1507 Powell
LIDDLE & KAEDING, sportsmen's
 emporium, guns, pistols, tackle, etc,
 538 Washington
LIEB C WARREN, printer, 325 1/2
 Bush
 Liebenberg Albert H, grocer, NE cor
 Fourth and Bryant
 Liebenberg H, restaurant, 39 Market
 Liebes H & Co, furriers, 113 Montgy
 Liebes Bros & Co, imprs and manuf of
 cigars and dealers in leaf tobacco, 203
 to 209 Sacramento
 Liebert B, dairy produce, 1631 Polk
 Liebert Mrs Bertha, bakery, 1631 Polk
 Lieberman Theodore, money broker, 313
 Montgomery
 Liebermann Theo, stockbroker, 307 Mont
 Liebschutz Charles, restaurant, SE cor
 Pine and Montgomery
LIEBSCHUTZ & GREGORY, Elite
 Restaurant, SE cor Pine and Montgy
 Liekefelt Argust, liquors, NW cor
 Stockton and Pacific
 Lienard Mrs, lace cleaner, 621 1/2 Larkin
 Lies Eugene, atty at law, 103 Mont ave
 Liesch & Bauman, liquors, 245 Fourth
 Liesenfeld P, billiard manuf, 585 to
 599 Market
 Ligon L & Stork J, restaurant, 445 Bush
 Lightner Joel F, mining secy, 309 Mont

TRY MURRAY'S LUNG AND LIVER BALSAM.

Portland, Ore.
gen. have it.

CUTTING PACKING CO. Canned Fruits, Meats, etc. 17 to 41 Malh St., S. F.

1200

San Francisco.

ALPHABETICALLY.

<p>Lightburn S, sewing machines, 235 16th Liguria G & S M Co, A B Cooper secy, 328 Montgomery, rm 4 LILIENTHAL & CO. wholesale wine and liquor dealers, 223 California Lilienthal Herman, butcher, 22 Grand Arcade Market Lilkendey O W, liquors, NW cor Pow- ell and Francisco LILLIE L, secy Colorado Commercial Land Co of Arizona, 607 Washington Limmerman H, grocer, NW cor Post and Mason Limoni Giuseppe, fruit, 929 Sacramento Linari John & Bro, wood and coal, 1210 Stockton Lincoln Jerome, vice-pres Security Sav- ings Bank, 215 Sanson Lincoln & Parkin, groceries, 541 16th Lind A W, express, 331 East Lindaner Gus, wood and coal, 526 Fourth Lindaker J H, tailor, 787 Folsom Lindemann C H, manufg jeweler and diamond setter, 601 and 339 Bush Linden Edward, liquors, 611-Davis LINDENBAUM I, manufr boots and shoes, 52 Steuart Lindenbaum M, tailor, 32 Garden Lindenboru D, jewelry, 647 Market Lindheimer M Jr, plumber, 225 Dupont Lindholm O W & Co, gen mdso (Eastern Siberia), 122 California Lindley & Co, J C Croxall manager, 405 Front Lindner & Kron, clothiers, 237 and 927 Kearny Lindo J & Co, auctioneers and commis- sion merchants, 609 and 611 California Lindow J, tailor, 913 Pacific Lindrum Otto, carpenter, 541 Vallejo Lindini J G & Co, fish, 32 and 33 Grand Western Market Lindley & Co, wholesale grocers, 405 Front Lindman Anna, hair goods, 500 Stockton Lindo J & Co, furniture, 609 and 611 Cal Lindsey W, real estate agent, 9 Geary Lindsley A A, city and county surveyor, new City Hall Linehan Daniel J, barber, 503 Howard Linehan Mrs Mary, saloon, 40 First Linforth Alfred, saw maker, 318 Jackson Linforth Edward J, atty at law, 401 California LINFORTH, RICE & CO. iron and steel, agricultural implements, hard- ware and bells, 401 Market LINFORTH & RAWLINGS, cabinet makers, cor Mission and First Lingley & Beatty, real-estate agents, cor Bush and Kearny Link C, liquors, 605 Washington Linne Henry, restaurant, 732 Fourth</p>	<p>Lionhardt P, cigar manufr, 608 Sac Linsley A L N, groceries, 312 Sixth Lintott Jas, wholesale and commission butcher, 62 to 64 California Market Lintott Jas, butcher, 914 Market LION FIRE INSURANCE CO of London, Hutchinson & Mann general agents, 322 and 324 California Lipman A, crockery, 15 Fourth Lipman H, coin merchant, 220 Wash Lipman & Hyman, barbers, 403 Pine Lipman Morris, fruits, 919 Larkin Lipman S, imprs dry goods, 418 Market Lippi B, liquors, 712 Pacific Lippi Bros, frames and looking-glass makers, 818 Market Lippman J, jeweler, 517 Kearny Lippman Bros, dry goods, 443 Hayes LIPSHER GEO, brush manufr, 410- Sanson Lisman J, boots and shoes, 31 Third Lissak A H, stockbroker, 112 Leid Litchfield J M & Co, merchant tailors, 415 Montgomery Lithauer & Co, clothing, 38 Kearny Little H W, mining secy, 520 Kearny Little C C N, saddlery and harness, 703 Front Little John T, real estate, money broker, bonds, etc, 302 Montgomery Little Mac S Min Co, 328 Montgomery Little & Cumming, carpenters and builders, 108 Geary Little & Lawson, stoves and tinware, 603 Battery Little Sisters Infant Shelter, Mrs Jane Temple matron, 512 Minna Littlefield, Allison & Co, com merchants, 309 Washington LITRELL H W, secy P G & S Min Co, 330 Pine Livermore O, real estate, 522 Montgy LIVERPOOL & LONDON & GLOBE INSURANCE CO, Geo Mel secy, 422 California Liverpool G & S Min Co, 330 Pine Liverpool Salt Works, 321 Davis Livingston A, crockery, 717 Market Livingston & Co, importers of wines and liquors, 220 and 222 California Livingston D, fancy and dry goods, 1328 Polk Livingston Howard, mining, 331 Montgy Livingston Jas M, min and real estate, 331 Montgomery, rm 3 Livingston M, physician, 208 Kearny Livingston Mark, capitalist, 414 Cal Llewelin Reese, propr Columbia Found- ry, 135 Beale Lloyd Mrs Ellen, employment office, 1303 1/2 Polk Lloyd John, attorney at law, 411 1/2 California</p>
--	--

American, German and French Confectionery at Wholesale, by Fred. Bickel, 84 1st St., Portland, Oregon.

...110, 112,
...street, S. F.

...r, 608 Sac
...s, 312 Sixth
...id commission
...rnia Market
...Market
ANCE CO of
...t Mann general
...California
...Fourth
...t, 220 Wash
...ers, 403 Pine
...19 Larkin
...ods, 418 Market
...ific
...d looking-glass
...7 Kearny
...ds, 443 Hayes
...ish manufr, 410
...oes, 31 Third
...er, 112 Leid
...merchant tailors,
...g, 38 Kearny
...cy, 520 Kearny
...and harness, 703
...ate, money broker,
...tgomery
...328 Montgomery
...carpenters and
...ves and tinware,
...Shelter, Mrs Jane
...Minna
...o, com merchants,
...secy P G & S Min
...ate, 522 Montgy
NDON & GLOBE
...Geo Mel secy, 422
...Co, 330 Pine
...321 Davis
...y, 717 Market
...orters of wines and
...2 California
...nd dry goods, 1328
...ining, 331 Montgy
...n and real estate,
...m 3
...ian, 208 Kearny
...italist, 414 Cal
...pr Columbia Foun-
...employment office,
...ey at law, 411

American, German and French Confectionery at Wholesale, by Fred. Becker, 84 1st St., Portland, Oregon.

315 1st. Sac.

PACIFIC BUSINESS COLLEGE, No. 320 Post Street, Educate thoroughly for Business.

San Francisco.
ALPHABETICALLY.

1201

W. A. & C. S. HOUGHTON carry Largest Stock of Wholesale Stationery in the State, 615 J St., Sacramento.

LLOYD R H, atty at law, 309 Mont-
gomery, rms 9 to 13
Lobenstein M, toys and notion, 1528
Turk
Lobenstein S, butcher, cor Post and La-
guna
Lochbaum A H, jewelry case manufac-
tory, 134 Sutter
Lochhead J, machinist, 252 Spear
Locke E C, civil engineer, 340 Pine, rm 18
Locke Chas E, bricabrao and articles of
vertu, 25 Geary
Locke & Thomas, carriage and wagon-
makers, 817 Market
Lockhart & Porter, undertakers, 16
O'Farrell; coffin manufactory, 27 and
29 Bluxome
Lodi Min Co, 328 Montgomery, rm 20
Loeb Henry, butcher, NW cor Mason
and Vallejo
Loesch Valentine, liquors, 638 Pacific
Loeven Emil, coffee and spice mills, 520
Front
Loewe Bros, wholesale liquors, 217 Bat
Loewel A & Co, wholesale butchers, 12 S
F Market
Loewenhayn H, wholesale fruits, 428
Sansom
Loewenhorst A L, chiropodist, 331 Kear
Loewenthal Jos, clothing, 927 Market
Lofstad John N, furrier, 813 Market
Lofitis & Wiskotschill, saloon, 809 Markt
Lohezar A, fruits, SE cor Taylor and
Ellis
Lohman & Coghill, imprs and whole-
sale grocers, com, 313 and 315 Front
Lohmann & Frerichs, groceries, 1501
Folsom
Lohr J & Co, pickle manufr, 46 Clay
LOHSE JOHN F, seety Cal Powder
Works, 230 California
Lohsen D, saloon, Market and Hayes
Looiza Wenceslao, com merchant, 323
California
Loker Wm T, cigars, 256 Third
Lolor Chas P, ship and freight broker
and forwarding agt, Merchants' Ex-
change, rms 30 and 31
Londal G C, wood and coal, cor Twenty-
six and Valencia
London Assurance Corporation, 317 Cal
London Mill & Min Co, 330 Pine, rm 36
London & Cal Min Co, 320 Sansom
London Furniture Co, 637 Market
**LONDON & LANCASHIRE FIRE
INS CO OF LIVERPOOL**, Balfour
Guthrie & Co, agents, 316 California
London Provincial Marine Insurance Co,
Hutchinson & Mann gen agts, 322 and
324 California
London & San Francisco Bank (limited),
Arthur Scrivener manager, 424 Cal
Londre Jos, capitalist, 446 California

Lone Tree G & S M in Co, 211 Sansom
Lone Star & Eclipse Con Min Co, 309
Montgomery, rm 80
Lone Tree G Min Co, Henry Cluskey
secty, 434 California
Long Claude, hardware and tools, 654
Washington
Long E H, mining secretary, 313
Montgomery
Long S H, pres Hemme & Long piano
manufacturing company, 31 Dupont
Long Thos, liquors, 34 Minna
Long Thos J, fruit and vegetables, 53
and 54 California Market
Longhead J, paint and paper hanging,
1603 and 1605 Polk
LONGSHORE JAMES, trunks, 26 New
Montgomery under Palace Hotel
Longtin J B, boots and shoes, 111 7th
Loo & Lahaille, restaurant, 641 Wash
Loomis Henry, agt Japanese Persimmon
trees, 320 Sansom
Loomis George, tobacco and clothing,
706 to 716 Kearny
Loorya Max, tailor, 231 Pacific
Lord A J, painter, 23 Fifth
LORD THOMAS H, watchmaker, 773
Market
LORENTZEN A P, mdse, ship and ins
broker, 36 Market
Lorentz R, coffee saloon, 7 Stockton
Loretz Madame, corset maker, 109 Ellis
LORNGE JOHN C R, baskets, 12 Mont-
gomery ave
Loring Mrs, dressmaker, 12 O'Farrell
LORSCH BROTHERS, opticians and
wholesale jewelers, 120 Sutter
LORQUIN E F, naturalist, 410 Kear
Loryea A M, Hamman Baths, 11 Dup
Loskay F J, billiards, 8 Eddy
Los Gatos Lime Co, Kennedy & Spark,
53 Beale
LOTTA COFFEE SALOON, Mark
Lovely, 650 Market
Lottritz John, grocer, NW cor Sixteenth
Lotz Chas, confectionery, 1007 Market
and Rondel Place
Louch James, liquors, 514 Mission
Loucks Orlando, com merchant, 126
Clay
Louderback Davis, atty at law, 607
Kearny
LOUDON & HANSCOM, gen com mer-
chant and mdse brokers, Merchants'
Exchange building, rm 65
Loughborough Alexander H, atty, 507
Montgomery
Loughran B, soap manufactory, e s
Rhode Island, bet El Dorado and Ala-
meda
Louideck Mrs Mary, florist, 1229 Stock
Louis & Harris, saloon, 226 Montgy
Louise Mining Co, 302 Montgomery

STEINWAY & SONS' PIANOS—Grand, Square, Upright—Sold for Cash or Installments. Illustrated Catalogues. H. Gray, Gen'l Agent for Pacific Coast, 117 Post St., S. F.

H. PALMER & CO., Port Wine \$2.50 per gal., 302 Davis Street, San Francisco.

CUTTING PACKING CO. Canned Salmon, Vegetables, 17 to 41 Main St., S. F.

1202

San Francisco.

ALPHABETICALLY.

Louisiana and New Orleans Ice Co, 309 Montgomery, room 49
 Louisson M, clothier, 525 Kearny
 Love & Ecker, cigar manufrs, 1034 Mkt
 Love John I, atty at law, 234 Montgy
 Lovell E C & Co, real estate, 415 Mont
 Lovell Jas M, fancy goods and agent S F Taylor's system journals and patterns, 200 Post
LOVELY MARK, Lotta Coffee Saloon, 650 Market
 Lovett W E, ass't U S district atty, U S Court Building, cor San and Wash
 Low A, tailor, 12 Turk
 Low A F, atty, 606 Montgomery
LOW CADOLPHE & CO, merchants, 208 California
 Low & Chartrey, city iron works, 26 and 28 Fremont
 Low Chas A, atty at law, 628 Montgy
 Low J B, mining engineer, 331 Montgy
 Lowbock Wm, bootmaker, 50 First
 Lowe S, shirt manuf, 331 Kearny
 Lowenberg H, notary public and atty, 306 Montgomery
 Lowenberg S & Co, gen mdse, 306 Mont
 Lowenbruck John, butcher, 1207 Miss
 Lowenson L, fruits and provisions, 800 Geary
 Lowenstein I, boots and shoes, 931 and 1208 Stockton
 Lowenthal H H, atty at law, 411 1/2 Cal
 Lowenthal J, second-hand clothing, 927 Market
 Lowenthal, Livingstone & Co, gen com and shipping merchants, 409 Cal
LOWEREE WM H, paper hangings and window shades, 715 Market
 Lower Comstock Mining Co, 310 Pine
 Lowrie John, gasfitter and plumber, 225 Tyler
 Lowroy J & Son, blacksmiths, SE cor Howard and Eighth
 Lowth John & Co, dry goods, 706 Mkt
 Lox Jom, liquors, SW cor Bay and Mas
 Loyal Lead Mining Co, P M McLaren secy, 318 Pine, room 39
 Lozier H, foreign and domestic birds, fish, etc, 337 Kearny
 Lubeck S, capitalist, 309 Montgomery
 Lubelski L, physician, 103 O'Farrell
 Lubin S C, furnishing goods, 609 Mont
 Lubko Nicholas, bootmaker, cor Sixth and Railroad aves
 Lucas Mme A Getty, preserved flowers, 743 Howard
LUCCHETTI F, Italian restaurant, 519 Davis
LUCHBAUM A H, jewelry boxes and silver cases, 134 Sutter
 Lucier J, shoe store, 101 Sixth and 1911 Fillmore
 Lucke H, boot and shoe manuf, 40 Geary
 Lucky Rock G Mg Co, Chas S Healey, secy, 45 Mechts Exchange bldg
 Luco Juan M, real estate, 628 Montg
 Lucey G R & Co, soap works, Brannan bet Eighth and Ninth
 Ludington Chas S, cigars, NE cor Third and Howard
 Ludington Geo C, capitalist, 337 Pine
 Luders Otto, liquors, 507 Davis
LUDLUM, MATHER & CO, mines and mining property brokers, 211 Sansom, rooms 6 and 7
 Lueders Fred R, architect, 515 Cal
 Lueders Mrs R, hairdresser, 222 1/2 Miss
LUESMANN E, liquors, 39 California
LUCY G R & CO, soap manuf, 123 Cal
 Luger Joseph, carpenter, 202 Sixteenth
 Lurgerman Henry, coal yard, 812 McAls
 Luhrnensen Mrs W, grocer, NE cor 21st and Valencia
 Lukin J A, liquors, 446 California
 Lull Louis R, atty, 37 Montgomery blk
 Luna Romulo, groceries, 1236 Dupont
 Lund Henry, importing, shipping and commission merchants, 214 Cal
 Lundborg J A W, dentist, 123 Stockton
 Lundquist E, watchmaker and jeweler, 46 Second
 Lunday Thomas, watches and jewelry, 7 Third
 Lung, Eat & Co, manuf shoes, 311 Bat
 Luning N, capitalist, 211 Sansom
 Lupp J, physician, 205 Montgy ave
 Lunda A C, confectionery, 1817 Powell
 Lundy Thos, diamonds, watches etc, 7 and 9 Third
 Lunt's Dancing Academy, O A Lunt, proprietor, Red Men bldg, 320 Post
LUSCOMBER, Manager California Corset Company, 539 Market
 Lusinchi & Tavolara, fish, 6 Clay St Mkt
LUSK A & CO, wholesale fruit, 534 and 536 Clay
 Lussier & Hill, artists, 99 St Ann's bldg
 Lustenberger Hubert, grocer, SW cor Mason and Greenwich
 Luther Mrs Eleanor, bakery, 107 Valu
 Luther H, photographer, 444 1/2 Third
 Luther Henry A, dentist, 1913 Polk
 Luttinger Bros, liquors, 319 Dupont
 Luty F E, mining secretary, 330 Pine
LUTY JS & THELLES S, stockbrokers and real estate, 330 Pine, room 5
LUTY JS, real estate and mining, 330 Pine, room 5
 Lutz & Co, butchers, 3 and 4 Cal Mkt
 Lutz Jacob, saloon, 18 Taylor
 Lutz John P, butcher, 135 Oak
 Lutzen M P, liquors, 903 Kearney
LYCOMING (FIRE) INSURANCE Co, of Penn, Brown, Craig & Co general agents, 215 Sansom

WHO'S YOUR TAILOR? Try Buckle & Son, 195 Main St., opposite Walker House, Salt Lake City, Utah.

110, 112.
ect. S. F.

fr, 40 Geary
s S Healey,
blgd
28 Montg
cs, Brannan
E cor Third
337 Pine
avis
& CO., mines
ers, 211 San-

515 Cal
er, 222 1/2 Miss
39 California
anufers, 123 Cal
202 Sixteenth
rd, 812 McAls
r, NE cor 21st

California
atgomery blk
1236 Dupont
shipping and
214 Cal
t, 123 Stockton
er and jeweler,

es and jewelry,

shoes, 311 Bat
Sansom
Montgy ave
y, 1817 Powell
watches etc, 7

ny, O A Lunt,
lg, 320 Post
r California Cor-
ket
6 Clay St Mkt
le fruit, 534 and

0 St Ann's bldg
grocer, SW cor

ery, 107 Valh
444 1/2 Third
1913 Polk
319 Dupont
ary, 330 Pine
S S, stockbrok-
0 Pine, room 5
and mining, 330

and 4 Cal Mkt
aylor
35 Oak
B Kearney
INSURANCE
raig & Co gen-
n

WHOS YOUR TAILOR? TRY Buckle & Son, 195 Main St., opposite Walker House, Salt Lake City, Utah.

PACIFIC BUSINESS COLLEGE. The Model Commercial College of the Coast, 320 Post St., S. F.

San Francisco.

1203

ALPHABETICALLY.

Methodist Book Depository, { Branch of New York Book Concern. "A. T. Cross" "Styligraph" "Pen." "Styligraph" "Electrograph." } Pages 300 & 301.

Lydon Daniel, painter, 23 Sixth
Lyford Mrs L A, boarding and lodging,
33 Fifth
LYFORD L DEXTER, physician and
surgeon, 405 Kearny
Lyle W M, S mining, 309 Montg, room 54
Lynch Edward, atty, 318 Pine, room 5
Lynch Geo W, collector, 729 Montgy
Lynch Hannah, grocer, 470 Tehama
Lynch Henry, tailor, NW cor Jessie and
Third
Lynch J D, agt Bartlett Springs mineral
water, 715 Howard
Lynch Jas H, liquors, 325 Sanson
Lynch Jeremiah, stockbroker, S F Stock
Exchange bldg
Lynch Timothy, lodgings, 610 Fourth
Lynch P, wood and coal, 610 Larkin
Lynch P, brick manuf, Pacific St Wharf
Lynch & Burnham, groceries, 1134 Mar-
ket and 323 Sixth
Lynch Jas, saloon, NW cor Minna and
Fourth
Lynch Mrs Ellen, lodging house, 234
Bush
Lynch Michael, atty at law, 502 Mont
Lynch P, liquors, cor Sanson and Pac
Lyude & Hough, wholesale fish and com-
merchants, 416 and 418 Davis
Lyne & Dempsey, dry goods, 1022 Mkt
LYON DAVID, atty at law, 659 Clay
Lyon J E, mining, 314 Montgomery
Lyon & Kinsey, auction store, 943 Mkt
Lyons E G & Co, wholesalo Cal wines,
506 and 508 Jackson
Lyons G W, liquors, 1326 Market
Lyons Michael, Mint House, 1027 Mkt
Lysett John P, fruit, 14 and 34 Centre
Market
Lyza Paulina, crockery and glassware,
936 Folsom

M

Maack Ernst, liquors and billiards, SW
cor Kearny and California
Maase J, liquors, cor Howard and Main
Maass H, wines and liquors, NE cor
Fremont and Howard
Maass H F, groceries, 622 and 624 4th
Macbeth R S, physician and surgeon,
402 Kearny
Maccary G, physician, 1009 Stockton
MACRELLISH, FREDERICK &
CO, publishers "Alta California," 529
California
MacCussa Max, ladies' underwear, 405
Dupont
MacDermot Chas F, capitalist, 328 Mont
MACDONALD D A & CO, sawing
and planing mills, 217 to 225 Spear
and 218 to 226 Steuart

MACDONALD H W & CO, artists,
6 Eddy
MacDonald Wm, ins agt, 317 California
MacDonough J, coal and pig iron, 25
Market
MACEWEN ALEX W H, Univer-
sity Publishing Co's agent for Califor-
nia and agent for American Metric
Bureau for the Pacific Coast, Metric
Bureau
MacFarlane S W & Co, private detec-
tives, 606 Montgomery
Mack F, coffee saloon, 26 Stockton
Mack Jas, cigars, 1043 1/2 Market
Mack S W & Co, restaurant, 222 and
224 Sixteenth
Mackay Alex, carpets, 1110 and 1112
Market
Mackey G & S M Co, 309 California
Mackey P, boarding house, 919 Battery
MACKENZIE J R, agent Singer Man-
ufacturing Co, 118 Sutter
Mackert Frank A, liquors, 610 Sacra-
mento
Mackintosh & Bacon, stock brokers, 322
Montgomery
Mackintosh Robt, physician, 1013 Miss
MacNamara A, boots and shoes, 12 Fifth
MACNEALE & URBAN SAFES
AND BUFFALO SCALE CO'S
SCALES, Raymond & Wilshire agts,
215 and 217 California
MACONDRA Y & CO, importing, ship-
ping and com merchants, 204 and 206
Sansom
Macowsky & Adelson, news dealers and
stationers, 600 Market
Macpherson & Shinn, stock brokers, 326
Montgomery
Macpherson & Wetherbee, lumber deal-
ers, 12 and 14 California
MacRae A, physician, 23 Kearny
Macy H C, architect, 33 Kearny
Mary Mrs Mary F, notions, 2608 1/2 Miss
Madden T P, capitalist, 636 Clay
Madel & Maskow, liquors, NE cor How-
ard and Spear
Madill David, physician, 813 Mission
MADISON & BURKE, real estate
and house brokers, 501 and 503 Mont
Madison H, cigars and tobacco, 309 East
Madsen Ole, cooper, 120 Washington
Madson O, liquors, 14 Sacramento
Macsen W, butcher, 2 Metropolitan
Market
Magalia Gold Mining Co, 328 Montgy
MAGDEBURG GEN MARINE INS
CO, 307 California
Magee & Moore, importer shoe manufg
goods, 422 Sanson
Magee Thos, real estate agt, 20 Montgy
Magee W H, gen agt 224 Montgomery
Magg F, liquors, 636 Commercial

SECOND-HAND PIANOS. On site per month Installments. Good serviceable Instru- M. Gray, 117 Post Street, S. F.

TRY MURRAY'S LUNG AND LIVER BALSAM.

M KING.

CUTTING PACKING CO. Canned Salmon, Vegetables, 17 to 41 Main St., S. F.

1204

San Francisco.

ALPHABETICALLY.

Maggini Chas & Co, fruit, 1102 Clay
 Magill Arthur E, ins agt, 323 California
 Magill Thos W, stationery, 1018 Market
 Maginn I, variety store, 236 Third
 Maginnis J J, stenographer, 636 Clay
 Magistra & Giacomini, liquors, 310 1/2
 Montgomery ave
 Magner Bros, grocers, 815 Broadway
 Magner Frank J, grocer, 22 Langton
 Magnes A, boots, shoes and dry goods,
 306 and 308 Sixteenth
 Magnes D, fancy goods, 814 Market
 Magnetic Elastic Truss Co, 704 Sac
 Maguire Bros, dry goods, 2236 and 2238
 Mission
 Maguire & Clough, atty, 402 Montgy
 Maguire Jas, metal roofer, 1075 Market
 Maguire Jas G, atty, 402 Montgomery
 Maguire M & O, hay, grain, wood and
 coal, 133 Hayes
 Maguire P & Son, produce and com mer-
 chant, 110 Clay
 MaguireThos, manager Baldwin Theater,
 cor Powell and Market
 Mahan H, real estate, 339 Kearny
 Maher D F, groceries, 441 Jessie
 Maher E, grocer, NE cor Sac and Taylor
 Maher Joseph W, carpenter, 163 New
 Montgomery
 Maher & Manion, dry goods, 1026 Mkt
 Maher Wm, cigar manufr, SW cor Sec-
 ond and Stevenson
 Mahler Chas, liquors, 733 Davis
 Mahler P H, notary public, 422 Mont
 Mahlmann Henry, liquors, 603 Cal
 Mahlmann Peter, liquors, 614 Montgy
 Maholm J B, mining secy, 331 Montgy
 Mahoney D, boarding, 444 Sixth
 Mahoney D J, painter, 255 Third
 Mahoney Daniel, horseshoer, 809 How
 Mahoney J, plumber, 1202 Larkin
 Mahoney J F, mining secy, 214 Sansom
 Mahoney J H Jr, stockbroker, 408
 Montgomery
 Mahoney Jas, liquors, 501 Sixth
 Mahoney Mrs Johanna, grocer, 19 Teha
 Mahoney John T, barber, 1102 Market
 Mahoney D, merchant tailor, 1513 Polk
 Maier Chas, boots and shoes, 834 and
 836 Kearny
 Main A F, accountant, 309 California
 Main Edward, boot and shoemaker, 315
 Folsom
MAIN & WINCHESTER, manufr
 and imprs harness, saddles, etc, 214
 and 216 Battery
 Maisale N, grocer, SW cor California
 and Larkin
 Mairhofer Leonard, saloon, 426 Fourth
 Maitland Wm, boarding, 105 Clark
 Malagamba C, liquors, 1128 Folsom
 Malatesta Giovanni, baker and confec-
 tioner, 1313 Dupont

Malatesta H, real estate agent, 402
 Montgomery
 Malatesta Louis, liquors, 311 Pacific
 Malbo Frank, carpenter, 204 Dupont
 Maldonado S, atty, 228 Seventh
MALEG, wood and coal, hay and grain,
 cor Eighth and Brannan and SE cor
 Bush and Van Ness ave
 Male James, hay and grain, SE cor Van
 Ness ave and Bush
 Malech G H, physician, 300 Stockton
 Malech H F, physician, 300 Stockton
 Mallady Wm J, undertaker, 763 Mission
 Mallet Mrs R, fancy goods, 1408 1/2 Powell
 Malley Wm, liquors, 21 Vallejo
 Mallon John, ornamental glass cutter,
 stainer and binder, 19 Fremont and
 1213 and 1215 Howard
 Mallon Peter L, stained glass windows,
 1213 Howard
 Malloney Peter, butcher, NE cor Sixth
 and Harrison
MALLORQUIN JOSE, wine and liq-
 uors, SE cor Davis and Washington
 Malone J, liquors, 526 Third
 Malone J H, furniture, 22 Fourth
 Malone Miss J H, furnishing goods, 925
 Market
MALTER & LIND, mill builders, 419
 California, rn 17
 Mamer J P, liquors, 329 East
 Mammoth Bar & Min Co, 310 Pino
 Mammoth Gravel Min Co, W H H Hart
 secy, 230 Montgomery
 Mammoth Min Co, 302 Montgomery
 Manani S, grocer and hardware, 131 23d
MANASSE N, optician, 20 Montgy
 Manchester Mrs J B, hotel, 44 Sixth
 Mancusi & Frenna, fruit, 109 Sixth
 Manderson John, cigars, 106 Sixth
 Mandeville F de L, physician, 26 1/2 Kear
 Mandelbaum F, importer of liquors, 310
 Sacramento
 Manfredini Pietro & Co, grocer, 124 Pac
 Mangels C & Co, groceries, Third and
 Mission
 Mangels H, grocery, SW cor Folsom
 and Twentieth
 Mangels & Hedemann, grocers, SW cor
 Railroad and Eleventh aves
MANGELS M & CO, wholesale grocers,
 319 Clay, P O box 1969
 Mangeot & Duclir, blacksmiths and
 wagonmakers, NE cor Jackson and
 Sansom
 Mangles H C, cigars, 301 Kearny
 Manhattan S M Co, John Crockett
 secy, S F Stock Exchange building
 Maugoin Fred, groceries, 1701 Market
 Manhattan G Min Co, 310 Pine, rn 15
 Manhattan Hotel, Jno A Daley, 106 1st
 Manhattan House, James Cornyn propr,
 705 and 707 Front

American, German and French Confectionery at Wholesale, by Fred. Bickel, 84 1st St., Portland, Oregon.

H. WACHHORST calls attention to his genuine Ster-
 ling Silverware. 315 J St.

... styles and
... N. S. F.

BUSINESS PENMANSHIP Practically taught at **PACIFIC BUSI-
NESS COLLEGE, 320 Post St., S. F.**

San Francisco.

1205

ALPHABETICALLY.

GRAY'S PIANOS—Square and Upright.

*(Under my own name, I offer for sale, for cash or installments, these reli-
able moderate priced instruments, fully warranted. M. Gray, 117 Post St.)*

W. A. & C. S. HOUGHTON, the leading Wholesale Booksellers of California, 615 J Street, Sacramento.

American, German and French Confectionery at Wholesale, by Fred. Bickel, 84 1st St., Portland, Oregon.

Manhattan Life Ins Co, 309 Montgy
 Mann A & Co, cigar manufurs, 324 Clay
 Mann J D, livery stable, 918 Geary
 Manning A W, oyster house, 426 and 428
 Pine
 Manning & Erwin, liquors, 1004 Kearny
 Manning Geo, physician, 675 Mission
 Manning H J, oyster house, 822 Laguna
 Manning M, livery stable, 625 Fulton
 Manning T, liquors, 109 Jessie
 Manning Wm, plumber, 777 Mission
 Mannion Wm, restaurant, Railroad and
 Seventh
 Manrow J P, real estate agent, 424 Mont
 Mansbach E, fancy goods, 26 Kearny
MANSELL F & CO, sign painter, 423
 Pine
 Mansfield M & Co, auctioneers, 332 and
 334 Pine
 Manson Jas, blacksmith, 119 Beale
 Manauci G, teacher of singing, 331
 O'Farrell
 Manufacturers Fire & Marine Ins Co, 317
 California
**MANUFACTURERS FIRE INSUR-
 ANCE CO, 403 California**
 Marabello Johu, livery stable, 686 Mc-
 Allister
 Maralli G & Co, wood and coal, 1620
 Stockton
 March G T & Co, Chinese and Japanese
 curiosities, 625 Market
 Marshall W, fish, 20 Metropolitan Mkt
 Marchand Mrs, dressmaker, 735 Ellis
 Marchebout & Boudin, liquors, SE cor
 Sixth and Folsom
 Marchi J & Co, fruit, 531 Merchant
 Marchini M, 401 Davis
 Marcus Bros, paint and oils, 521 Market
 Marcus J J, tailor's trimmings, 125 San
 Marcus G & Co, importers and com mer-
 chants, 304 California
 Marcus Morris, secy, treas and librarian
 of Chamber of Commerce, Merchants'
 Exchange building, rm 36
 Marcuse Julius, patent agency, 621 San
 Marcy Z C, plumber, 516 Bush
 Marder, Luse & Co, Pacific Type Found-
 ry, 528 Sacramento
 Mareles F, grocery, SE cor Howard and
 Twenty-first
 Marely Ed, painter, 1209 Fillmore
 Margarita G & S Min Co, 328 Montgy
 Margot J C, clothing &c, 132 Pacific
 Mariani A & Co, shoemakers, 810 San
 Muriani G D, hardware, 1028 Dupont
 Marichil Luca, coffee stand, 23 Vallejo
 Marine Drug Co, cor Spear and Market
 Marmovich M, liquors, 334 Bush
 Mariposa Land & Mining Co, 309 Mont
 Mark Mrs S, milliner, 114 Third
MARKET ST PHARMACY, Fred C
 Keil, SW cor Market and Fourth

Market St R R Co, L Stanford pres, 440
 Valencia
 Markey H W, harnessmaker, 420 Hayes
 Markey Richard, paper ruler, 518 Sac
 Markham Mrs B, confectionery, 221
 Tenth
 Markley Levi & Co, com merchants, 200
 Washington
 Marks A, cutler, 506 Clay
 Marks Adolph, dry goods, 1016 Dupont
 Marks & Berliner, boot and shoe factory,
 414 Market
 Marks & Cassidy, butchers, 208 Twenty-
 third
 Marks M & Co, oil clothing, 52 Clay
 Marks E, clothing, 30 Steuart
 Marks E, insurance broker, 409 Cal
 Marks Fred, watchmaker and jeweler,
 Montgomery ave nr Kearny
 Marks H, tailor, 628 Commercial
 Marks Joseph, stockbroker, S F Stock
 Exchange bldg
 Marks Joshua E, physician, 615 Stock
 Marks J L, cigars and tobacco, Cosmo-
 politan Hotel
 Marks M, crockery, 925 1/2 Market
 Marks Michael, furniture, 426 Sixth
 Marks S, clothing, 529 East
 Marks Samuel, bottling, NE cor Clay
 and Montgomery
 Marks W S, mining secy, 203 Bush
 Markus Louis, furnishing goods, 1152
 Market
 Marquardsen & Schellenberg, furniture,
 157 Sixteenth
 Marquart F, veterinary surgeon, cor
 Sixteenth and Guerrero
 Marquis John, architect, SE cor Sutter
 and Montgomery
 Marrin Con, whitener, 823 Market
 Marriott F W, propr "News Letter,"
 607 and 615 Merchant
 Marsali N, fish, 37 S F Market
 Marsh Andrew J, official shorthand re-
 porter superior court, dept 10, 708
 Montgomery
 Marsh Mrs C A, dressmaker, 28 Ellis
 Marsh E B, capitalist, 309 California
 Marsh Henry, piano and harp teacher,
 23 Powell
 Marsh H F, wholesale crockery and
 glassware, 577 Market
 Marshall A, riding academy and livery
 stable, 734 Folsom
 Marshall B, physician, 905 Post
 Marshall E C, atty at law, 8 Mont ave
 Marshall J, oyster saloon, Centre Mkt
 Marshall J D, boots and shoes, 413
 Hayes
 Marshall Louis, stock broker, 304 Pine
 Marshall William, liquors, 626 Sac
 Marshutz & Cantrell, iron works, NW
 cor Main and Howard

gent, 402
 Pacific
 Dupont
 nth
 y and grain,
 and SE cor
 SE cor Van
 Stockton
 Stockton
 763 Mission
 1408 1/2 Powell
 llejo
 glass cutter,
 Fremont and
 windows,
 NE cor Sixth
 wine and liq-
 Washington
 Fourth
 ing goods, 925
 ll builders, 419
 East
 p, 310 Pino
 p, W H H Hart
 Montgomery
 dware, 131 23d
 20 Montgy
 tel, 44 Sixth
 109 Sixth
 106 Sixth
 ician, 20 1/2 Kear
 of liquors, 310
 grocer, 124 Pac
 ries, Third and
 SW cor Folsom
 grocers, SW cor
 h aves
 wholesale grocers,
 69
 blacksmiths and
 cor Jackson and
 01 Kearny
 John Crockett
 hange building
 es, 1701 Market
 310 Pine, rm 15
 A Daley, 106 1st
 nes Cornyn propr,

OLD PORT WINE, H. PALMER & CO., 302 Davis St., S. F.

CUTTING PACKING CO. Canned Fruits, Meats, etc. 17 to 41 Main St., S. F.

1206

San Francisco.

ALPHABETICALLY.

Marsilli & Co, stable, 320 Broadway
 Marson C F, livery stable, 196 Stevensou
 Marston Miss D, dressmaker, 808 1/2 Fol
 Martel J L, real estate, 636 Clay, rm 6
 Martell John, silverplater, 623 Sac
 Martons F, dairy produce, 57 and 59
 Washington Market
 Martens F & Co, produce com merchants,
 427 Front
 Martens Nicholas, second-hand furni-
 ture, 1004 Howard
 Martenstein & Dening, proprs National
 Flour Mills, SW cor Battery and Pac
 Martha Washington Coffee House, 429
 Pine
 Marti Jacob, liquors, 507 Commercial
 Martial Julius, glove manufr, 752 Mkt
 Murtin --, oyster saloon and restaurant,
 15 Third
 Martin A, liquors, NW cor Kearny and
 Commercial
 Martin Antone, barber, 113 Jackson
 Martin & Barnes, groceries, NE cor Cali-
 fornia and Steiner
 Martin & Co, house and sign painters,
 819 Market
 Martin Camilo, consul of Spain, 312 Cal
 Martin Chas, liquors, 532 Pacific
 Martin C H, liquors, SW Vallejo
 and Davis
MARTIN D S & CO, manfrs trunks,
 valises, etc, 258 Bush cor Montgy
 Martin E, secy and treas Hibernia S and
 L Society
 Martin Edward, manager Eastern Ore-
 gon Land Co, 20 Montgomery
 Martin E & Co, wholesale liquors, 408
 Front
 Martin E T, fine stationery and Russia
 leather goods, 5 Montgomery
 Martin F H, collector, 619 Kearny
MARTIN, FUESIER & STEFFANI
 wholesale commission merchants, 309,
 311 and 313 Clay
 Martin G & Co, wood and coal, 635
 Vallejo
 Martin George, commission, 592 Mont
 Martin & Harton, liquors, 545 Clay
 Martin J C, carpenter, 130 1/2 Stockton
 Martin J K, hairdresser, 4 Hardie Place
 Martin J R, asst secy S F Art Assn, 430
 Pine
 Martin John B, dep clerk supreme court,
 640 Clay
 Martin & Jaume, liquors, 532 Pacific
 Martin L, liquors, 1024 Stockton
 Martin & Libenow, restaurant, 705 Bat
 Martin Louis, liquors, 1024 Stockton
 Martin M S, stockbroker, 106 Liedesd
MARTIN P. Pacific Cement Co, ce-
 ment drain manufrs, 542 California
 Martin Mrs R, dry goods and notions,
 420 Fourth

Martin Thomas, boots and shoes, 1418
 Pacific
 Martin & Torry, wagonmakers, 1604
 Mission
 Martin White Mining Co, 309 Montgy
 Martin & Weber, carpenters, 417 Bush
 Martin W H & Co, bridge builders, 7
 Spear
 Martin Wm, secy Cal Steam Nav Co,
 Washington St Wharf
 Martinache N J, physician, 5 1/2 Kearny
 Martindale Law and Collection Assn,
 217 Sansom, rooms 8
 Martineaut E D, physician, 109 Dupont
 Martineaut Mrs J, ladies' furnishing
 goods, 631 Sutter
 Martinelli B & Co, bootmaker, 422 Bdwy
 Martinon A, collector, 420 Montgomery
 Martinovich S & Co, liquors, NW cor
 Sacramento and East
 Martins J, grocer, SW cor Steiner and
 Geary
 Marwedel C F, Machinery, 56 First
MARWEDEL E H, window shades
 and fixtures, agt for W T & J Mer-
 sireaus stair rods, 541 Market
 Marx Jacob, atty at law, 309 Montgy
 Marxen Julius, butcher, 208 Francisco
 Mary Ann G & S Mining Co, 314 Mont
 Maryland Con G & S Mining Co, 202
 Sansom
 Maryland Mining Co, 331 Mont, rm 20
 Maschio V & Son, wood and coal, 117
 Seventh
 Mason Chas, British vice consul, 319 Cal
 Mason Con Mining Co, 327 Pine
 Mason James, notary public, 6 Mer-
 chants' Exchange
 Mason John, boot and shoemaker, 152 1/2
 Ellis
 Mason John, brewery, 523 Chestnut
 Mason John E, civil engineer and min-
 ing secy, 306 Pine, room 6
 Mason John R, com merchant and agt
 San Jose Woolen Mills, 541 Market
 Mason M H A, stock-raiser, 405 Cal
 Mason Mrs S A, dressmaker, 106 1/2 Third
 Mason S C, shooting gallery, 1230 Mkt
 Masonic Hall Assn of S F, A G Abell
 prest, Geo T, Grimes secy, NW cor
 Montgomery and Post
 "Masonic Monthly," 724 1/2 Market, rm 10
 "Masonic Monthly and Pacific Work-
 man," 39 Sutter
 MacGrotty A, propr Liverpool Salt
 Works, 321 Davis
 Mason Savings and Loan Bank, H T
 Graves secy, 6 Post
 Mass & Rathjen, groceries, SW cor
 Bush and Stockton
 Massey & Yung, undertakers, 651 Sac
 Massie Henry C, dentist, 19 Sixth
 Masson & Dumont, liquors, 434 Bush

WHO'S YOUR TAILOR? Try Buckle & Son, 195 Main St., opposite Walker House, Salt Lake City, Utah.

TRY MURRAY'S MAGIC OIL L. Blumaner & Co., Portland, Ore-
 gon, have it.

Masson Freres, manuf confectioners, 413 and 415 Commercial
 Masson Giuseppe, blacksmith, 619 Front
 Masten N K, prest Easterly Rancho Co, Nevada block
 Masterson Chas, variety store, 1501 Larkin
MASTICK, BELCHER & MASTICK, attorneys, 520 Montgomery
 Mastick E B, atty, 520 Montgomery
 Mastick J W, atty, 520 Montgomery
 Mastick S L & Co, lumber, pier 10, Steu
 Matamora Consolidated Mining Co, 702 Market
 Match Factory Co, Eleventh and Har
MATHER, MOORE & CO. mining agency, 211 Sanson
 Mathers Chas, groceries, 730 Bush
 Mathews Samuel, harnessmaker, 1232 Market
MATHEWS MRS S, Branch Vienna Model Bakery, 705 Laguna
 Mathews T, boot maker, 816 Battery
MATHEWSON, S R & CO, patent billiard tables, under Palace Hotel, 28 New Montgomery
 Mathewson T, physician, 610 Kearny
 Mathien & Maison, manufg jewelers, 15 Trinity
 Mathien G & Son, watchmakers and jewelers, 22 Stockton
 Matoon and Douglada, custom house brokers, 502 Battery
 Mattat C G, cigars and tobacco, 316 Montgomery ave
 Mattern & Moor, leather and shoe findings, 42 Geary
 Mattes John, liquors, 208 Sutter
 Matthews A, boot maker, 527 Sac
MATTHEWS & CO. real estate and business agents, 5 1/2 Kearny
 Matthews H, real estate, 611 Clay
 Matthews Jno M, physician, 909 23d
 Matthews Wm, atty, 120 Sutter
 Matticevich B, saloon, cor Wash and Bat
 Mattullath Manufacturing Co, Cooperage Slack Barrel Works, 411 and 413 Eighth
 Martzlorff Moritz, cigars and tobacco, 625 Union
 Mau Albert & Co, importers and wholesale grocers, cor Front and Pine, 246 and 248 Murket
 Mau Albert & Co, grocers, 212 and 214 Market
 Mau C, fruit and cigars, 2401 California
MAU WM F & CO, groceries, 1022 Mkt
 Maugcin Mme, ladies' hairdresser, 1324 1/2 Polk
 Mauran Joseph R, civil engineer, U S Treasury bldg
 Maurer Leo, Columbia Hotel, 741 Mkt
 Mauri Bros, importers of cork and cork wood, 411 Sacramento

Maurin J B, hatter, 1047 Market
 Maus & Staude, groceries, 815 Pacific
 Maxfield Geo, carpenter, Twenty-fourth bet Mission and Howard
 Maxwell Richard T, physician, 135 Kear
 Maxwell Wm, stenographer, 604 Merch
 May Flower Gravel Mining Co, 328 Montgomery, room 24
MAY PROSPER, (Em Meyer successor) wines and liquors, 33 Sutter
 Maybelle Con Mfg Co, 310 Pine, room 25
 Mayor Chas, groceries, NE cor Folsom and Beale
 Mayer Chas, ladies' cloaks and suits, 145 Post
 Mayer Chas, poultry and game, 24 New Metropolitan Market, cor Mission and New Montgomery
 Mayer Chas, restaurant, Grand Central and Mission Markets
 Mayer & Hartman, butchers, 6 New Metropolitan Market, cor Mission and New Montgomery
 Mayer Henry, grocer, SW cor Geary and Laguna
 Mayer Henry, merchant tailor, 109 Sut
 Mayer Jos, manfr and repairer of musical instruments, 127 Page
 Mayer Phillip, groceries, NW cor Eleventh and Natoma
 Mayer R, shirt maker, 14 Dupont
 Mayer Simon, real estate, 636 Clay
 Mayer Thomas, carriage maker, 2315 Miss
 Mayer W, saloon, SW cor Montz and Cal
 Mayers Alfred, stockbroker, 240 Montz
 Mayers C, oyster house, Mission Market
 Mayers H & Co, jewelry, watches and diamonds, 205 Montgomery
 Mayers John, boots and shoes, 1712 Leavenworth
 Mayers & Petersen, plumbers, 1650 Polk
MAYERS ROBERT, importer and dealer in Japanese and Chinese curiosities, fancy goods, watchmaker and jeweler, 621 Market under Palace
 Mayes G, oysters, clams and shell fish, 40, 41 and 42 Cal Market
 Mayflower S Min Co, 310 Pine, room 15
 Mayhew Ernest & Co, court merchants, NE cor Clay and Davis
MAYHEW & TAGGARD, internal revenue and custom house brokers, 417 Washington
 Mayhew Wm H, druggist and chemist, 144 Fourth
 Mayle Mrs J, bakery, SE cor Jones and Geary
 Maynard's Gymnasium, 232 Sutter
 Maynard J C, ins commissioner, 401 California, room 6
MAYNARD J H & CO, real estate, 315 California

GRAYS MUSIC STORE.

The Largest Stock of American and Foreign Music, Musical Merchandise on the Coast. Grand for Catalogue, Patronage of Teachers and the Trade solicited. H. GRAY, 117 Post St., S. F.

"A. T. Cross' Stylographic" Fountain Pen. { Pages 300 & 301. } Styligraph, & Co. Styligraph, & Co.

WHOS YOUR TAILOR? Try Buckle & Son, 195 Main St., opposite Walker House, Salt Lake City, Utah.

H. PALMER & CO., Frontigan Wine. 302 Davis St., S. F.

GEO. C. THAXTER, DRUGGIST AND SEEDSMAN, CARSON CITY, NEV.

1208

San Francisco.

ALPHABETICALLY.

Mayre Geo T & Co, stock brokers, 234 Montgomery	McCahon G, house and sign painter, 124 Fourth
Mayrhofer Peter, liquors, 613 Brannan	McCann J, liquors, 216 Eighth
MAYRISCH BROS & CO , cigars and tobacco, 405 Battery	McCann Mrs Maria, bakery, 143 Third
Mayrisch Otto, cigar maker, 213 Montgomery avenue	McCann N, plumber, 716 Laguna
Mays Wm H, physician, 518 Sutter	McCann Robert W, pile driver, 718 Kear
Mayson Joseph M, stock dealers, 314 Pine	McCann Wm, cigars, 718 Kearny
Maywald W & Co, butcher, 34 and 35 Grand Western Market	McCarrick Mrs K, milliner, 126 Kearny
McAdam P, 540 Market	McCarroll & Hughes, livery stable, 610 Howard
McAFEE BROS , real estate, brokers, 202 Sansom	McCarron Jas, liquors, 312 Pacific
McAfee, Wheeler & Co, engineers and boiler makers, 210, 212 and 214 Spear	McCARTHY BROS , coffee and spice mills, 417 and 419 Sacramento
McAleer Frank, tanner, NE cor Hampshire and Serpentine ave	McCarthy Chas, plumber, 1217 Fillmore
McAllister Thomas, upholster, 928 Lark	McCarthy Daniel, boots and shoes, 312 Sixth
McAllister & Bergin, attys at law, 309 Montgomery, room 38	McCarthy Daniel, livery stable, 797 Miss
McAllister Hall, atty at law, 309 Mont	McCarthy P, boots and shoes, 222 Jack
McAllister Wm B, dentist, 702 Market	McCarthy Wm, hotel, 17 Vallejo
McAllister Wm F, quarantine officer, 502 Battery	McCarthy Wolf T, groceries, 701 Hayes
McAndrews Mrs Hellen, milliner, 6 Eddy	McCarty D, stoves, 931 1/2 Market
McAneny Geo B, mining, 309 Montgy	McCarty James, butcher, 323 Third
McAran & Co, wholesale liquors, 540 Market	McCarty Jas, blacksmith, 107 Oregon
McArdle —, variety store, 1604 Pac ave	McCARTY L P , editor, publisher and propr "Statistician," 414 Clay
McArdle Henry, livery stable, 610 How	McCarty M, liquors, 1600 Mission
McArdle James E, liquors, 527 Wash	McCarty Mrs A M, dancing academy, Grand Western Market
McArdle Peter, liquors, SE cor Fourth and Market	McCaull Michael, carpenter and cement sewers, 631 Green
McArdle Simon, bookseller, Palace Hotel	McCauley & Young, restaurant, 11 and 13 Sixth
McArron John, horseshoer and blacksmith, 528 Fourth	McClellan Wm, restaurant, 1427 Cal
McArron & Sophey, manufs carriages and wagons, 820 Folsom	McClellan H G, civil engineer, 4 Clay
McArty J Jr, horseshoer, 770 Mission	McClellan John, blacksmith, 1048 Miss
McAskill John, blacksmith, 324 Fifth	McClellan R Guy, atty at law, 330 Pine
McAuliff E, wood and coal, cor Twentieth and Hampshire	McClellan W J, painter, 435 Hayes
McAuliffe & Co, grocers, 144 and 146 Sixth	McCeney J C, atty, cor Coml and Mont
McBoyle A & Co, druggists, 504 Wash	McCleskey & Co, wood and coal, cor Sutter and Laguna
McBride —, physician, 124 Taylor	McClinton J G, mining, 330 Pine
McBride & Cluin, commission, 117 Drumm	McClinton M Co, 309 Montgomery
McBride H E, attorney, 507 Montgy	McCloskay M, horseshoer, 104 Tyler
McCabe Bernard, grocer, 20 Anthony	McCloskey & Co, blacksmith, 2214 Miss
McCabe H, furniture, 128 Fourth	McCLURE A T , physician, 21 Powell
McCabe James, atty at law, 640 Clay	McClure David, atty, 526 Montgomery
McCabe John, cooper, 116 Oregon	McCLURE, DWINELLE & PLAISANCE , attys, 526 Montgomery
McCabe John H, theatrical agent 235 Kearny	McCollum Thomas W & Co, wholesale dealers in cured fish, 208 Clay
McCabe Owen, feathers, 921 Market	McCombe John, collector, 302 Montgy
McCafferty Wm, livery stable, 2417 Nission	McComb John, managing editor "Alta California," 529 California
McCaffrey Miss Mary, fancy goods, 89 Ninth	McCone Mrs R, groceries, SE cor Harrison and Beale
	McCone Robert, engine and boiler manuf, 403 Beale
	McCORD, BRIDGE & CO , proprs Fashion Stables, 221 Ellis and 212 Sut
	McCord Jas, supt United Carriage Co, 2 New Montgomery
	McCormack John, groceries and liquors, NE cor Tyler and Jonea

McCormick Hugh, grocer, NW cor Taylor and Filbert
 McCormick J W, ins broker, 322 Cal
 McCormick, Lewis & Co, proprs Industrial Iron Works, 233 and 235 Beale
 McCormick Patrick, grocer, NW cor Georgia and Sierra
 McCormick W H, marble mantels and headstones, 861 Market
 McCovey Owen, groceries, 961 Bryant
 McCoy C L, mining sec, 203 Bush
 McCoy & Gallagher, grocers, SE cor Howard and Eighth
 McCreagh Thos, groceries, 919 Harrison
 McCreery A B, capitalist, 211 Sansom
 McCrorey J H, assayer, 825 Kearny
 McCrystle Chas, tailor, 217 Fourth
McCUE G S, editor "The Telephone," 605 Clay
 McCue M J & Co, carriagemakers, 1319 Market
 McCullough H V S, capitalist, 318 Pine
 McCumiskey J, boots and shoes, SW cor Twentieth and Valencia
 McCurrie Jno P, secy British Benevolent Ass'n, 730 Montgomery
 McCurry Jas, fruit, 122 Seventh
McDELANY CHARL, atty at law, 19 Montgomery, room 5
 McDermott Bros, butchers, 405 Folsom
 McDermott B F, groceries, 132 Eleventh
 McDewitt Edward, grocer, 109 Shipley
 McDewitt Jas, baker, 504 Minna
 McDewitt Miss M, painter portraits, etc, 1404 Polk
 McDonald D, druggist, 1007 Stockton
 McDonald D L, mining, 310 Pine, rm 15
 McDonald Mrs E D, furnishing goods, 304 Sixth
 McDonald & Heritage, childrens' clothing, 324 Sixteenth
 McDonald J, boots and shoes, 536 16th
 McDonald Jno, liquors, SW cor Sixth and Market
 McDonald J F & Co, livery stable, 13 Webb
 McDonald Jno W, contractor, 528 Cal
 McDonald Mrs Kate, grocer, NW cor Seventeenth ave and Q
 McDonald M, supt Eureka Stone Co, 306 Montgomery
 McDonald M J, stock broker, 203 Bush
 McDonald Mark L, capitalist, 327 Pine
 McDonald Michael, 1633 Market
 McDonald Michael, fruit, 404 Folsom
 McDonald P A, wood and coal, 809 Pol
 McDonald R H, prest Pacific Bank, NW cor Pine and Sansom
 McDonald & Williams, merchant tailors, 14 Montgomery
 McDonnell J J & Co, drug store, 400 Hayes
 McDonnell Jas J, druggist, 999 Market
 McDonnell P, poultry, 10 Grand Central Market
 McDonnell P, real estate agt, 410 Mont
 McDonough Bridget, grocer, 10 Jessie
 McDonough D & Co, fancy store, 135 Hayes
 McDonough James, com merchant, 212 Washington
 McDonough M, groceries, 724 Howard
 McDougal N, boots and shoes, 3009 Miss
 McDougal S P, saloon, SE cor Fourth and King
 McDougal B & Son, architects, 330 Pine
 McDowell Geo, whitener, 803 Folsom
 McDowell Mrs, lodging house, 121 Mont
McDOWELL S & CO, S F carpet beunting machine, 1321 and 1323 Mkt
McDOWELL WM, show card writer, 608 Market
 McDowell T W, grainer, 1615 Powell
 McEachren & Rowe, mirror and picture frame manufrs, 132 Main
 McElrath & Eells, attys at law, 230 Mont
 McElrath J E, atty at law, 230 Mont
 McElroy Andrew, grocer, 642 Mission
 McElroy Gravel Mining Co, L Lillie secy and supt, 607 Washington
 McElroy Hugh, blacksmith, 1048 Miss
 McElroy J G, physician and surgeon, 822 Howard
 McElroy R, real estate agt, 519 Montgy
 McEnvoy T, boarding, 414 Folsom
 McFadyen A, blacksmith, 1711 Mission
 McFarland & Co, crockery and hardware, 324 Sixteenth
 McFeeley M, house and sign painting, 2200 Fillmore
 McGann P H, hatter, 25 Third and 822 Market
 McGary Edw, real estate, 310 Pine
 McGauley Mrs J F, private school, 628 O'Farrell
 McGearry Miss Eliza, millinery, 240 Sixth
 McGee F A, min secy, 32 Merchants' Ex
 McGee J B, mining, 330 Pine, rm 20
 McGee Jno J, hardware, 399 Sixth
McGEOGHEGAN J T, mining secy, 318 Pine, room 18
 McGill R E, ship and Custom House broker, 508 Battery
 Ghan Chas M, butcher, 2113 Mission
 McGinerty Frank J, saloon, 821 Folsom
 McGinn Miss A, embroidery, 218 O'Farl
 McGinn Jas, undertaker, 863 Market
 McGinnis Edw, grocer, SW cor Twenty-fourth and Alabama
 McGinnis T, saddler and harness, 775 Market
 McGlone Jos, coffee and spice mills, 1147 Mission
 McGovern C C, physician, 9 Geary

COUNTRY DEALERS can be supplied by F. Bickel, Wholesale Confectioner, 84 1st St., Portland, Oregon.

W. A. & C. S. HOUGHTON, the leading Wholesale Booksellers of California, 615 J Street, Sacramento.

GRAY'S MUSIC STORE. The Largest Stock of American and Foreign Music, Musical Merchandise on the Coast. Send for Catalogue. Patronage of Teachers and Parents Solicited. N. GRAY, 117 Post St., S. F.

ign painter, 124
 Eighth
 ery, 143 Third
 3 Laguna
 driver, 718 Kear
 8 Kearny
 ner, 126 Kearny
 very stable, 610
 12 Pacific
 coffee and spice
 eramento
 er, 1217 Fillmore
 s and shoes, 312
 y stable, 797 Miss
 shoes, 222 Jack
 17 Vallejo
 ceries, 701 Hayes
 14 Market
 er, 323 Third
 ith, 107 Oregon
 tor, publisher and
 " 414 Clay
 600 Mission
 dancing academy,
 rket
 penter and cement
 restaurant, 11 and
 rant, 1427 Cal
 engineer, 4 Clay
 ksmith, 1048 Miss
 ty at law, 330 Pine
 ter, 435 Hayes
 or Coml and Mont
 wood and coal, cor
 ng, 330 Pine
 9 Montgomery
 shoer, 104 Tyler
 cksmith, 2214 Miss
 physician, 21 Powell
 , 526 Montgomery
TELLE & PLAIS-
 Montgomery
 W & Co, wholesale
 h, 208 Clay
 ector, 302 Montgy
 aging editor "Alta
 alifornia
 ceries, SE cor Har-
 ne and boiler manuf,
EE & CO, proprs
 221 Ellis and 212 Sut
 United Carriage Co,
 ry
 groceries and liquors,
 Jones.

H. PALMER & CO., Native Wines, 302 Davis Street. S. F.

315 J St., Sac.

CUTTING PACKING CO. Canned Fruits, Meats, etc. 17 to 41 Main St., S. F.

1210

San Francisco.

ALPHABETICALLY.

McGovern Phil, liquors, NE cor Kearny and Market	McKee Jno, saloon, NW cor Battery and Vallojo
McGovern Peter J, dairy produce, 325 Sixteenth	McKee S B, associate justice, 640 Clay
McGOVERN & SON , grocery, 325 and 327 Sixteenth	McKeney Patrick J, butcher, Mission Market
McGowan P A, grocery, NW cor Franklin and Ivy	McKenna & Greany, hay and grain, Drumm bet Clay and Washington
McGrane H & Co, grocers and saloon, 874 Folsom	McKenna Mrs Margaret, bakery, n s Gunnison ave bet 27th and 28th
McGrary Thomas, liquors, 330 Sixth	McKENNEY L M & CO , publishers Pacific coast, district, county and city directories, 543 Clay
McGrath —, hotel keeper, 512 Mission	McKenon & Montgomery, harness manufacturers, 327 Sutter
McGrath Ed, marble and mantles, 935 Market	McKENZIE C , marble works, w s Cemetery ave nr Post
McGrath Mrs M, bakery, 335 Fifth	McKenzie Sherwin, architect, 310 Pine
McGrath O, wood and coal, Twenty-six and Mission	McKenzie Wm, wood and coal, 319 Geary
McGrath Patrick, bakery, 135 Fifth	McKeown Wm, tinsmith, 511 Sixth
McGrath Thomas, expressman, Washington and Montgomery	McKeene Henry, carpenter, 566 Mission
McGrath Wm, carpenter, 107 Shipley	McKew John, wood and coal, 431 Union
McGregor Elizabeth, grocer, 3257 Miss	McKewen J C, liquors, 427 Washington
McGregor J, liquors, 242 Brannan	McKewen P & Co, plumbers, 2 Turk
McGreil Patrick, grocery, cor Seventh and Bryant	McKewen Thos, carpenter, Point Lobos ave near Johnson ave
McGrew A F, stockbroker, 420 Montgy	McKibbin & Petterson, proprs Eureka Wrought Iron Works, 317 and 312 Howard
McGrew E W, atty at law, 504 Kearny	McKindlay W, liquors, 767 Market
McGrouther Samuel, Branch Bakery, 345 Fifth	McKINLAY A , agent Bank British North America, 221 Sansom
McGuire A, stairbuilder, 415 Mission	McKinley Con Gold Min Co, 327 Pine
McGuire & Diamond, poultry, 63 and 64 Centre Market	McKinney George, bootmaker, 47 Sac
McGuire L, physician, NW cor Howard and Third	McKinnie M, wood carver, 409 Mission
McGuire Dr L, physician, 722 Montgy	McKinstry E W, associate justice, 640 Clay
McGuire Phillip, groceries, 1636 Mkt	McKusick H J, supt R R mail service, Postoffice building
McHenry John, atty at law, 606 Mont	McLAIN L C , seety surgical institute, 319 Bush
McHenry John, liquors, SW cor Sixth and Brannan	McLane Mrs Catherine, confectionery, 410 Fourth
McHENRY S , com merchant, 425 Front	McLane Chas E, capitalist and atty, 309 Montgomery, room 68
McHugh E, wood and coal, 947 Bryant	McLANE LOUIS , pres The Nevada Bank of S F, 301 Montgomery
McHugh P, liquors, 203 First	McLaren Daniel, seey Odd Fellows' Mutual Aid Ass'n, 325 Montgomery
McInarny T, horseshoer, 19 Tyler	McLaren P M, mining seey, 318 Pine
McInerney M J, stockbroker, 501 Cal	McLarkey James, grocery, NW cor Filbert and Webster
McInnes J H, hardware and varieties, 927 Larkin	McLaughlin A M, physician, NW cor "rd and Howard
McInnes J H, carpenter, 813 Larkin	McLaughlin Chas, capitalist, 16 Montgomery ave
McINTOSH DANIEL , tailor, 2550 Greenwich	McLaughlin F, stair builder, 839 Geary
McIntyre Geo, carpenter, 205 Ellis	McLaughlin Mrs, variety store, 129 Eleventh
McIntyre John B, book binder, 423 Clay and 422 Commercial	McLaughlin Thos P, harness and saddles, 1809 Polk
McIntyre Wm, plumbing and tinning, 246 Sutter	McLaughlin W S, liquors, King bet Second and Third
McJunkin H K, atty at law, 402 Mont	
McKay Allan, lumber, 4 California	
McKay & Brown, wholesale groceries, 427 Davis	
McKay David, capitalist, 215 Sansom	
McKAY P B , moulding manufr, 136 Main	

WHOS YOUR TAILOR? Try Buckle & Son, 195 Main St., opposite Walker House, Salt Lake City, Utah.

TRY DR. GUNN'S RHEUMATISM KING.

CUTTING PACKING CO. Canned Salmon, Vegetables, 17 to 41 Main St., S. F.

1212

San Francisco.

ALPHABETICALLY.

Medau J & P, cigar manuf, cor Montgomery ave and Pacific
MEDALL J & P, cigars and tobacco, 201 Montgomery ave
 Medauw J J H, wholesale liquors, 970 Folsom
 Medical Department of The University of California, cor Stockton and Chestnut
 Medvirch & Co, coffee saloon, 5 Brooke
 Mee James, atty, 622 Clay
 Mee Joseph, atty, 622 Clay
 Meehan J, tanner, Twenty-sixth and Uba
 Meehan John, tanner, SW cor Serpentine and Bernal
 Meeker & Banks, architects, 126 Kear
 Meeks W, atty, 330 Pine, room 47
 Meeks William N, capitalist, 237 First
 Mefret Xavier, school, SE cor Mason and Pacific
 Megzera P, sculptor, 805 Montgomery
 Meherin Bros, com merchants, wood and grain, 525 Front
 Meherin Thos, nurseryman, seedsman and florist, 516 Battery
 Mehrtens Bros, grocers, SW cor Polk and Sacramento
 Meier Chris, groceries, NW cor Taylor and Pacific
 Meier John, saloon, 5 Mason
 Meier Joseph, boots and shoes, 835 Pac
 Meier Louis H, liquors, cor Seventh ave and N
 Meierdierks C, liquors, NW cor Post and Powell
 Meiggs' Wharf Co, 330 Pine, room 36
 Meighan J J, atty, 22 Montgomery
 Meighan Rebecca A Mrs, bakery, 1425 Polk
 Meigs & Co, com merchants, 401 Front
 Meigs Lumber and Ship Building Co, pier 1 Steuart
 Meinbergs Mrs M R, hair goods, 323 Sut
 Meinecke Charles & Co, wholesale liquors, 314 Sacramento
 Meiners R Jr, coffee saloon, 923 Market
 Meiners Rudolph, restaurant, 306 Post
 Meinhardt F W, carriage trimmer, 1146 Mission
 Meininger Louis, shirt manuf, 217 Turk
 Meinke Henry, liquors, NW cor Mission and Steuart
 Meinke J F & Co, Hamburg-American S Ship Co, 401 California
 Meircke F & C, liquors, SW cor Twenty-sixth and Mission
 Meisel Herman, grocery, NE cor Union and Montgomery
 Meissner A, liquors, 423 Dupont
 Meiyer C, grocer, NW cor Pt Lobos ave
 Melceer William, agt Potrero Distillery Co, 123 California

Melcher Jesse A, insurance, 240 Montgy
MELDE JOHN, locksmith and bell hanger, 817 Market
 Mellon J S, house and sign painter, 35½ O'Farrell
 Melone Drury, loan and commission, 418 California
 Melones Con M Co, J C Oughinin secy, 419 California, room 21
 Meloney Wm W, grocer, SE cor Montgomery and Vallejo
 Melsing Gus, bakery, 120 Third
 Memnon Mining Co, 203 Bush
 Menberg Mrs M R, ladies hairdressing, 323 Sutter
 Mencarini D, plaster ornaments, 12½ Fourth
 Menchin A, retail fish, 28 Fourth
 Mendelsohn David, capitalist, SE cor Geary and Webster
 Mendelschn D, grocer, cor Gear and Webs
 Mendes David, liquors, 341 Sixth
 Mendheim & Hoffman, ore samplers, 415 Mission
 Mendleson E, clothing, 223 Pacific
 Mendocino Lumber Co, cor Beale and Bryant, and West Berkeley, office 40 California, room 1
 Mendoza A, jeweller, 320 Montg ave
 Menesini G, butcher, 1528 Dupont
 Menesini V & Co, butchers, 619 Broadway
 Mengel John, meats, 46 Centre Market
 Menne C, merchant tailor, 533 Wash
 Mentel William, groceries, 623 Broad
 Mentz Chas H, druggist, SE cor Polk and Sacramento
 Mentz F C, furniture dealer, 1637 Polk
 Menu J H, general agt, 609 Sac, room 18
 Menzies, Bingham & Co, stevedores, 512 and 514 Battery
 Merani E, boots and shoes, 1409 Dupont
 Merani Louis, shoemaker, cobble office, 896 Front
 Mercado Mrs M R, fire and marine insurance broker, 307 Montgomery
MERCANTILE AGENCY, THE, R G Dunn & Co proprs, Jas Lugsdin manager, 320 California
 Mercantile Agency Printing office, 620 Merchant
MERCANTILE COLLECTION BUREAU, S G Beatty & A L Whitney managers, 216 Sansom
 Mercantile Dealers Protective Association, 213 and 215 Sansom, room 10
MERCANTILE LIBRAR Y ASSOCIATION, A A Smith pres, 216 Bush
 Mercantile Union, 22 Montgomery
 Mercer Bros, candy manufs, 916 Mkt
 Mercer C H, candy store, 518 Kearny
 Mercer M A, candy manuf, 518 Kearny
MERCER ROBERT J, secy Pacific Land & Trust Co, 513 California

84 FIRST STREET, PORTLAND, OREGON, IS F. BICKEL'S Headquarters for Confectionery at Wholesale.

W. A. & C. S. HOUGHTON carry Largest Stock of what...

H. WACHHORST, Agent for Am. Watches, 315 J Street, Sac.

San Francisco.
ALPHABETICALLY.

1213

KRANICH & BACH PIANOS—**SQUARE AND UPRIGHT**—Equal to any make, (Steinway & Sons excepted), illustrate Catalogue and Terms on application to H. Gray, Steinway Hall, 117 Post St., S. F.

W. A. & C. S. HOUGHTON carry Largest Stock of Wholesale Stationery in the State, 615 J St., Sacramento.

84 FIRST STREET, PORTLAND, OREGON, IS F. BICKEL'S Headquarters for Confectionery at Wholesale.

Merchant Joseph, wholesale wood, foot Battery
 Merchants' Credit Bureau, Shainwold Bros proprs, 218 California
 Merchants' Dispatch Transportation Co, 411 California
 Merchants' Exchange Association, s s California bet Montgomery and San
MERCHANTS' EXCHANGE BANK OF S F, R G Smith manager, 320 San
 Merchants' Exchange Building, s s California bet Montgomery and Sansom
 Merchants' Overland Transfer Express, C M Smith propr, 541 Sacramento
 Merchants' Town Boat Line, Capt P N Preble agent, 271 East
 Mercier E, liquors, NE cor Fol and 7th
 Meredith Jno H, atty, 328 Montgomery
 Merguire John L, box factory, cor Bryant and Fifth
 Merkle Ernest, gun casemaker, 722 Mont
 Merklebach Wm, butcher, 13 S F Mkt
MERLE CHAS F, mdse broker, 218 California
 Merrell I L, felting and roof paint, 314 Townsend
 Merrill Annis, atty, Clay St Bank
 Merrill Chas R, ins broker, 425 Cal
 Merrill Geo B, atty at law, 310 Pine
 Merrill I M, wool, 320 Sansom
 Merrill J C & Co, shipping and commission merchants, 204 California
 Merrill Parker, carpet beating, 453 Stev
 Merritt Mrs H A, school, 2204 Steiner
 Merritt S, capitalist, 22 California
 Merry, Faull & Co, butchers and pork packers, 532 and 534 Market
 Merry, Faull & Co, provision packers, 125 and 127 California
MERSEREAU A S, carriage painter and maker, 1927 Mission
MERSICH D, foreign and domestic fruits, SE cor Front and Washington
MERTEN, MOFFITT & CO, manufs chemists, 322 Clay
 Mervy & Co, druggists, 1519 Hyde
 Mervy A & Co, druggists, 539 Green
 Merz Wm, grocer, SE cor Sutter and Powell
 Merzbach F H, atty at law, 426 Cal
 Messenbarg Henry, grocer, 34 Jessie
 Messenbarg Herman, bakery, 1124 Har
 Messer, Bacon & Co, stock brokers, 232½ Montgomery
 Messermith J L, variety store, 2501 Miss
 Messing J B, groceries and liquors, NW cor Folsom and Eighth
 Messner & Serres, bakery, 402 Pacific
 Metallic Con G & S M Co, 330 Pine
 Metallic M Co, 309 Montgomery, rm 29
 Metastazia A, wood and coal, 1823 Pow
 Metcalfe J B, atty, 230 Montgomery

METCALFE W L, atty at law, 12 Montgomery
 Metcalf Victor H, atty at law, 409 Cal
 Metchke Otto, mining sec, 328 Montgy
METHODIST BOOK DEPOSITORY, Rev J B Hill agent, 1041 Market
METRIC BUREAU, (American), Pacific Coast Depository, Alex W H Mac Ewen agent
 "Metropolitan Banner," (local weekly), I S Kalloch editor, Fifth and Jessie
METROPOLITAN LOAN ASSOCIATION, O Eische sec, 320 Sansom, rm 8
 Metropolitan Market, cor New Montgomery and Mission
 Metropolitan Plate Glass Co, 202 San
 Metrovich Philip S, fruit, 1222 Polk
 Metz Chas W, dairy produce, 14 Hayes Valley Market
 Metz F, ornamental painter, 722 Howrd
 Metz Jos, commission mcht, 321 Cal
 Metzger Louis, impr and jobber stationery, 208 Bush
 Meunter Chas, bakery, 215½ Second
MEUSSDORFFER J C & SON, hatters (wholesale, retail and importers), 653 and 655 Market
MEUSSDORFFER K, hats and caps (wholesale and retail), 15 Kearny and 625 and 627 Commercial
MEUSSDORFFER M, manufr and impr hats and hat materials, NE cor Montgomery and Bush
 Meux Jos P, atty at law, 217 Sansom
 Mexican G & S Min Co, 203 Bush, rm 9
 Mexican Mining & Real Estate Co, 217 Sansom
 Meyer A, bootmaker, 613 Laguna
 Meyer A & Bro, hay and grain, SW cor Geary and Broderick
 Meyer & Akmann, butchers and grocers, 16 and 18 Sacramento
MEYER A W, watchmaker, 1014 Mkt
 Meyer B, butcher, 904 Larkin
 Meyer Bernard, grocer and saloon, 233 Fifth
 Meyer Bros & Gaerdes, grocers, SW cor Bush and Pierce
 Meyer & Burmeister, hotel, 529 Valencia
 Meyer C, fancy goods, 112 Second
 Meyer Charles, gents' furnishing goods, 1303 Stockton
 Meyer Charles, grocer, NE cor Folsom and Beale
 Meyer C H & Bros, imprs hats and caps, 28 and 30 Sansom
 Meyer D, liquors, NW cor Greenwich
 Meyer Daniel, banker, 212 Pine
 Meyer Deidrich, groceries, NW cor Eleventh and Howard
 Meyer E, nurseryman, 31 Geary
 Meyer Mrs E, bakery, 159 Sixteenth

OLD PORT WINE, H. PALMER & CO., 302 Davis St., S. F.

Montgy
 nd bell
 er, 35½
 ion, 418
 n secy,
 r Mont-
 dressing,
 nts, 12½
 th
 SE cor
 and Webs
 plers, 415
 cific
 Beale and
 office 40
 tgrave
 pont
 9 Broadway
 re Market
 3 Wash
 3 Broad
 2 cor Polk
 1637 Polk
 e, room 18
 edores, 512
 409 Dupont
 obble office,
 arineinsury
 ry
THE, R G
 dsdin man-
 office, 620
TION BU-
 L Whitney
 ve Associa-
 room 10
Y ASSOCI-
 216 Bush
 omery
 s, 916 Mkt
 8 Kearny
 518 Kearny
 secy Pacific
 ifornia
 reet, Sac.

1214

San Francisco.

ALPHABETICALLY.

PUNCTUALITY, Fashion, Economy. Buckle & Son, Tailors and Woolen Drapers, opp. Walker House, Salt Lake City.

MEYER EM, (successor to Prosper May) impr wines and liquors, 33 Sutter
MEYER EM, florist, 31 Geary
 Meyer F W H, hairdresser, 1741 Mission
 Meyer F R, liquors, 223 Pacific
 Meyer H, liquors, Broadway and Front
 Meyer Henry, paperhanger, 407 O'Farrell
 Meyer Henry, groceries, 1046 Folsom
 Meyer J, restaurant, 1007 Market
MEYER J G H, turner of ivory, manuf of billiard-tables and balls, 320 Kearny and 10 Stevenson
 Meyer J H, groceries, cor Mission and Fourth
 Meyer John, groceries, NW cor Twentieth and Shotwell
 Meyer John H, provisions cor Third and Brannan
 Meyer Joseph, baker, 617 Post
 Meyer Joseph, tailor, 430 Sixth
 Meyer Julius, tailor, 507 Commercial
 Meyer L, saloon, 22 Leidesdorff
 Meyer L G, groceries, 204 Steuart
 Meyer Louis, restaurant, 1007 Market
 Meyer Louis, gents' furnishing goods, 513 Kearny
 Meyer M D, grocers, SW cor Washington and Stockton
 Meyer Martin S, atty at law, 330 Pine
 Meyer Nanitte, bakery and confectionery, 785 Polk
 Meyer T Lemmen, com merchant, 258 Market
 Meyer W, liquors, 323 Sansom
 Meyer Wm, cigar factory, 217 Eleventh
 Meyer Wm, florist, 339 Bush
 Meyer & Walker, merchant tailors, 908 Market
 Meyerback & Garbarino, house and sign painters, 220 Montgomery ave
 Meyerback S, grocer, SE cor Green and Mason
 Meyerborgh A, groceries, SE cor Front and Pacific
MEYERS ADOLPH, musical instruments, strings, etc, wholesale and retail, 46 Geary
 Meyers Bros, blacksmiths, 32 Clark
 Meyers Christian, plow works, 56 Bluxome
 Meyers Harris, pawnbroker, 644 Clay
 Meyers J, tailor, 501 Kearny
 Meyers & Larpin, mussel dealers, e s Kentucky bet Sonoma and Nevada
 Meyers & Loewenstein, tailors and dress-makers' trimmings, 22 Dupont
MEYERS M J, tailor, 1 Hardie Place
 Meyers & Son, loan office and jewelers, 227 Kearny
 Meyn R C, groceries, 1520 Folsom
 Meyerstein J, junk, 124 Commercial
 Meyerstein & Lowenberg, manufs furnishing goods, 23 Sansom

Michael Jos, cigars and tobacco, 539 Clay
 Michael S, tailor, 118 Leidesdorff
 Michaels A, tailor, 209 Fourth
 Michaelis Henry F, grocer, NW cor Twenty-ninth and Dolores
 Michal C, clothing, 214 Third
 Michal Gustav, boots and shoes, 348 3rd
 Michalitschke Bros, importers cigars and tobacco, 239 Kearny
 Michalitschke Charles, cigars, Third and Mission
 Michalitschke Gustave, cigars and tobacco, 501 Kearny
 Michalson Rasmus T, grocer, 21 Alta Place
 Micheletti Bros, butchers, NE cor Dupont and Filbert
 Michels, Friedlander & Co, importers of furnishing and fancy goods, 7 and 9 Battery
 Michelson M, livery stable, cor Eddy and Hyde
 Michelsen, Brown & Co, pork packers, 308, 310 and 312 Front
 Michi Jno, fruit, 810 Kearny
 Microscopical Society, H C Hyde pres, Chas H Denison secty, 120 Sutter
 Middle Hill Min Co, 328 Montgomery
 Middlehoff G F, grocery, 701 Laguna
 Middlemas & Boole, shipwrights, sparnakers and caulkers, pier 19 Steuart
 Middlesworth H C, coffee saloon, 131 6th
 Middleton & Co, ships and chandlery, 521 Front
 Middleton Mrs Eliza, fancy goods, 447 Natoma
MIDDLETON & FARNSWORTH, wholesale and retail coat, 14 Post
 Middleton Jno & Son, real estate, 419 Pine
 Mides G & S M Co, 327 Pine
 Midke Mrs M, fancy goods, 212 O'Far
 Midson Frank, confectionery, 117 Sutter
 Mierson, Jewell & Co, clothing, 828 and 830 Kearny
 Mighan Mrs R A, 1425 Polk
 Mighell Wm E, new and second-hand ship material, 105 Steuart
MIGNOLIA G, wood and coal, 2420, Post
MIHAN JAMES B, real estate and gen business brokers, 224 Montgomery
 Mikulich J C, restaurant, 333 Wash
 Miles E O, furnishing goods, 320 Sixth
 Miles John E, com merchant, 402 Front
 Miles & King, stock broker, 413 Mont
 Miles M, contractor, 402 Montgomery
 Milford Henry E, stockbroker, 494 Mont
 Military Library, 328 Montgy, rm 21
 Milkemens Mutual Aid & Protective Association, 35 Eddy

CUTTING PACKING CO. Canned Salmon, Vegetables, 17 to 41 Main St., S. F.

Numbers, 110,
attery St., S. F.

CUTTING PACKING CO. Canned Salmon, Vegetables, 17 to 41 Main St., S. F.

nd tobacco, 539
Leidesdorff
Fourth
grocer, NW cor
Flores
4 Third
and shoes, 348 3rd
porters cigars and
s, cigars, Third
ve, cigars and to-
T, grocer, 21 Alta
chers, NE cor Du-
& Co, importers of
ncy goods, 7 and 9
y stable, cor Eddy
& Co, pork packers,
Front
0 Kearny
ty, H C Hyde pres,
secky, 120 Sutter
328 Montgomery
ecery, 701 Laguna
e, shipwrights, spar-
kers, pier 19 Steuart
coffee saloon, 131 6th
ships and chandlery,
za, fancy goods, 447
FARNSWORTH,
oil coal, 14 Post
Son, real estate, 419
327 Pine
ey goods, 212 O'Far
fectionery, 117 Sutter
Co, clothing, 828 and
425 Polk
ew and second-hand
5 Steuart
ood and coal, 2420,
B, real estate and
cers, 224 Montgomery
aurant, 333 Wash
ing goods, 320 Sixth
merchant, 402 Front
k broker, 413 Mont
r, 402 Montgomery
stockbroker, 494 Mont
288 Montgy, rm 21
Aid & Protective As-
y

PACIFIC BUSINESS COLLEGE. The Model Commercial College of the Coast, 320 Post St., S. F.

San Francisco. 1215
ALPHABETICALLY.

ELECTROGRAPH "100 facsimile copies in 10 minutes," "A. T. Cross' Stylomatic Fountain Pen," "Stylograph," &c. See Pages 300 & 301.

Miller John E, searcher of records, 230
Montgomery
Millaret Thomas, boots and shoes, 522
Dupont
Miller Albert, capitalist, 22 Cal
Miller Anthony, butcher, 718 Brannan
Miller B, poultry and game, 85 Centre
Market
Miller C L, physician, 523 Kearny
Miller C A, watchmaker and jeweler, 406
Fourth
Miller & Co, com merchants, 10 Davis nr
Market
Miller E, stock broker, 402 Montgomery
Miller E L, veterinary surgeon, 1321
Mission
MILLER E H JR, secky C P R R, cor
Fourth and Townsend
MILLER F A, nursery and seedsman,
exotic gardens, 1727 Mission
Miller Fredk J, butcher, 1103 Folsom
Miller F W, hairdresser, 206½ Sutter
Miller George, fruit and produce, 609
Laguna
Miller G W, hatter, 112 Montgomery
Miller Henry, cigars and tobacco, Tyler
and Market
Miller Henry, liquors, SW cor Davis and
Jackson
Miller H L, agt Sacramento Wood Co,
2 Mission
Miller H R, mining secky, 405 California
Miller H W, propr New England Com-
bination Roofing Co, NW cor Main
and Mission
Miller Henry W, butcher, NW cor
Broderick near Pine
Miller Jeremiah, pres S F S & T Co,
Jackson St Wharf
Miller Mrs John, wines and liquors, 139
Beale
Miller Josephine, liquors, 702 Front
Miller J A, physician and druggist, 1018
Valencia
Miller J A, cabinetmaker, 1029 Market
and 325 Turk
Miller J H, atty at law, 421 Montgy
MILLER J M & SON, show case
manufacturers, 545 California
Miller J P G, atty at law, 214 Sansom
MILLER LOUIS & CO, proprs Hotel
Rhein, 909 Kearny
Miller L & Co, upholsterers and decora-
tors, 122 Geary
MILLER L JR, manufacturing jew-
Miller Ludwig, tailor, 204 Stevenson
eler, 335 Bush
Miller & Lux, wholesale butchers, 533
Kearny
Miller Mrs M A, millinery, 8 Fifth
Miller M & Co, boots and shoes, 909
Market

Miller Mark A & Co, advertising agts,
608 Market
Miller O C, mining, 324 Pine
Miller & Reese, grocers, SW cor Twenty-
third and Shotwell
MILLER & RICHARD, Scotch
type foundry, electrotype, paper
warehouse, 525 to 529 Commercial
Miller & Van Wyck, stockbrokers, 308
Pine
Miller W, restaurant, 5 Washington
Miller W C, druggist, 1124 Pacific
Miller W D, puysician, 214 Kearny
Miller W H, grocer, 319 Green
Miller William, hairdresser, 614 Post
Miller W P, mining engineer, 81 Ne-
vada block
MILLER'S GERMAN COMPRESS-
ED YEAST, J A Spanner agt, 637
Mission
Millett E V, collector, 504 Kearny
Millicini E, butcher, 314 Montgy ave
Milliken Isaac T, mining and real estate,
528 California, room 1
Milliken P & J, dairy produce, 56 Centro
Market
Millitich & Abramovich, liquors, 120
Leidesdorff
Millmeister H F, bakery, 312 Hayes
Milloglav M P, restaurant, 138 Fourth
Milloglav N P, restaurant, SE cor Pa-
cific and Battery
Milloglav P P, restaurant, 217 Sixth
Mills Edgar, capitalist, 426 California
Mills D O, capitalist, 426 California
MILLS & GIBB, of N Y, C H Cannon
agt, importers fancy goods, 126 Kear-
ny, room 48
MILLS, LEAK & CO, manufrs of buck,
kid, goat and dog skin gloves and
gaunts, whips, etc, 22 Sutter
Mills Ogden, capitalist, 426 California
Millzner L, watchmaker and jeweler,
422 Kearny
Milne A, tailor, 625 Merchant
Milne Geo, plumber and gasfitter, 119
Dupont
Milton Mining and Water Co, H Pichoir
secky, 320 Sansom
MILLWARD A & SONS, needles,
fish hooks, 511 Market
Minaker E A, carpenter, 617 Tyler
Minchan P, meat market, 536 Fourth
Miner Andrew & Co, patent roasting ap-
paratus, 405 Kearny
Mineral Fork Mining and Smelting Co,
328 Montgomery, room 20
Mineral King M & M Co, 315 California
MINER'S ASS'N, W A Skidmore secky,
320 Sansom
"MINING & SCIENTIFIC PRESS,"
Dewey & Co publishers, 202 Sansom
Minjo Bros & Co, poultry, 422 Clay

STEINWAY & SONS' PIANOS—Grand, Square, Upright—sold for Cash or Installments. Illustrated Catalogue. H. C. G. Genl Agent for Pacific Coast, 117 Post St., S. F.

H. PALMER & CO., Pure Sherry Wine, 302 Davis St., S. F.

SM KING.

CUTTING PACKING CO. Canned Salmon, Vegetables, 17 to 41 Main St., S. F.

1216

San Francisco.

ALPHABETICALLY.

- Minor B B, secy S P C R R Co, 309 Montgomery and Cal and Nev Ice Co, 356 Tehama
 Minor John F, physician, 767 Howard
 Minor S B, liquors, 13 Third
 Mint Gold and Silver Mining Co, 409 California
 Mintern Mrs E, physician, 329 O'Farrell
MINTIE A E, physician, 11 Kearny
MINTIE A E & CO, proprs Sir Ashley Cooper's vital restorative and patent medicines, 11 Kearny
 Mintzer Pierre B, physician, 710 Bush
 Miraglia C, barber, 902 Front
 Misgill Timothy F, blacksmith, 1213 Steiner
 Mish P & Son, imprs millinery goods, 539 Market
 Mission Chemical Works, Harrison bet Sixteenth and Seventeenth
 Mission Market, cor Sixteenth and Miss
 Mission Rock Warehouse, Chas H Sinclair supt, 318 California
 Mission Soap and Candle Works, M Morgenthau propr, Sixteenth bet Folsom and Harrison
 Mission Woolen Mills, I Cohn manager, Folsom bet Fifteenth and Sixteenth, office 115 Battery
 Missler Benno, liquors, 819 Kearny
 Misters I, copper and tinsmith, 811 Montgomery
MITCHELL D C, supt Eastern Cider Co, 719 Bryant
 Mitchell E, wood and coal, 432 Sixth
 Mitchell Ferdinand, barber, 108 Steuart
 Mitchell Frank, saloon, cor Turk and Market
 Mitchell George H, agt Hektograph and Magic Lotion Co, 507 California
 Mitchell Harrold D, architect, 217 San
MITCHELL H W, manager Overland Freight Transfer Co, C P R R depot
 Mitchell & Hobe, carpet-beating machine, 230 and 232 Fourteenth
 Mitchell J, grocer, NE cor 24th and Har
 Mitchell J C, ins broker, 425 California
 Mitchell J E, elevator boy, 419 California
 Mitchell Miss M, millinery, 4 Sixth
 Mitchell Mrs Mary, bakery, 8 Seventh
 Mitchell Wm H, saloon, Oregon off Bat
 Mitchler G, capitalist, 22 California
 Mitrovich Philip, fruits, 1222 and 1224 Polk
 Mix L W, stockbroker, 317 Montgy
 Mixen J, butcher, 208 Francisco
 Mixer Geo H, manufr patent bungs, etc, 51 Beale
 Moan Edward, hardware, 1627 Market
 Monckel Christian, butcher, NW cor Union and Kearny
 Mocker & Newmark, plumbers and tinsmiths, 327 Turk
 Modoc Con Mining Co, 310 Pine, room 15
 Modry Marcus, cigars, 312 Third
 Moebus F, shoemaker, 333 East
 Moeller Chas, bakery, 2007 Hyde
 Moeller & Grauffel, liquors, 609 Jackson
 Moenning G, hardware, 614 Octavia
 Moerer J, musical instruments, 811 Mkt
 Moerer Julius, impr and dealer in musical strings, 811 1/2 Market
MOFFAT E & H, cattle dealers and commission butchers, 238 Kearny
 Mogan Joseph R, furniture dealer, 1804 Market
MOGAN P J, atty at law, 22 Montg
MOGAN T J, atty, 22 Montgomery
 Mogling Charles, liquors, 1143 Mission
 Mohlfeldt & Wallman, wood and coal, groceries, NW cor O'Farrell and Jones
 Moholy John, horseshoeing, cor Kentucky and First ave
 Mohr Carl, hairdresser, 1437 Mission
 Mohr & Steffens, groceries, NE cor Polk and Pacific
MORIG C F, jeweler and lapidary, Central Mills. Berry bet Fourth and Fifth
 Mohrmann Fred, groceries, 501 Bilway
 Moisant Alfred, groceries and liquors, 13 Van Ness
 Moise Mrs S H, fancy goods, 416 Larkin
 Mokol C, meat market, 400 Union
MOLERA & CEBRIAN, civil engineers, 40 Merchants Exchange bldg
 Molineux Henry, manager Seth Thomas Clock Co, 132 Sutter
 Mollar A F T, tobacconist, 1314 Polk
 Molleno C F, hairdresser, 1616 Polk
 Moller Fred'k, blacksmith, 197 Stev
 Moller Gustav, carpenter shop, 1 Webb
 Moller Jno H, cigars, 312 Sixth
 Moller R, carpenter, 28 Geary
 Moller Richard, cigars, 1314 Polk
 Moller & Schroder, grocers, NW cor Filbert and Dupont
MOLLOY P C, real estate agent, 116 Montgomery
 Molloy John, produce and com merchant, 54 Clay
 Molloy M, boots and shoes, 223 Sixth
MOLLOY P C, real estate and house agent, 116 Montgomery
MOLN RUDOLPH, secy S F Stock Brewery, 2118 Powell
 Moloney J, groceries, 535 Stevenson
 Moloney P E, bootmaker, 103 Fifth
 Molony P S, merchant tailor, 138 Mont
 Molter Chas, harness maker, 19 Seventh
 Momes & Smith, liquors, 327 East
 Monaghan J, liquors, 60 First
 Monaghan Patrick, boots and shoes, 458 Sixth
 Monaghan T H, plumber, 1506 Cal
 Monahan John & Co, saloon, 434 Pine
 Monarch Gravel M Co, 328 Montgomery

H. WACHHORST calls attention to his Genuine Sterling Silverware. - 315 J St.

American and French Confectionery at Wholesale, by Fred. Bickel, 84 1st St., Portland, Oregon.

Numbers, 110,
tery St., S. F.

10 Pine, room 15
312 Third
433 East
007 Hyde
ors, 609 Jackson
614 Octavia
ments, 811 Mkt
nd dealer in mar-
arket
attle dealers and
238 Kearny
iture dealer, 1804
law, 22 Montg
2 Montgomery
ors, 1143 Mission
n, wood and coal,
O'Farrell and Jones
shoeing, cor Ken-
e
er, 1437 Mission
ceries, NE cor Polk
r and lapidary, Cen-
bet Fourth and Fifth
ceries, 501 Bldway
ceries and liquors, 13
ey goods, 416 Larkin
ket, 400 Union
BERRIAN, civil engi-
nts Exchange bldg
anager Seth Thomas
tter
conicist, 1314 Polk
resser, 1616 Polk
ksmith, 197 Stev
rprinter shop, 1 Webb
rs, 312 Sixth
r, 28 Geary
gars, 1314 Polk
r, grocers, NW cor
ont
eal estate agent, 116
duce and com mer-
nd shoes, 223 Sixth
eal estate and house
omery
H, secty S F Stock
Powell
es, 535 Stevenson
tmaker, 103 Fifth
ant tailor, 138 Mont
ess maker, 19 Seventh
liquors, 327 East
ors, 60 First
t, boots and shoes, 458
lumber, 1506 Cal
Co, saloon, 434 Pine
I Co, 328 Montgomery

American, German and French Confectionery at Wholesale, by Fred. Bickel, 84 1st St., Portland, Oregon.

W. A. & C. S. HOUGHTON carry Largest Stock of Wholesale Stationery in the State, 615 J St., Sacramento.

PACIFIC BUSINESS COLLEGE, No. 320 Post Street, Educate thoroughly for Business.

San Francisco.
ALPHABETICALLY.

1217

Monasch Julian, tailor, 2001 Mission
Mondon Calixte, clothing, SW cor Du-
pont and Vallejo
Mone J J, atty and court commissioner,
Nevada block, rm 12
Monier Simon, cigars 1339 1/2 Dupont
Monitor Belmont Mining Co, 309 Mont
"Monitor" The, (weekly), Rev J F Har-
ington propr, 622 Cluy
Mouk S, perfumer and wigmaker, 14
Stockton
Monnier G, liquors, 817 and 1153 Larkin
Monnin Bros, boots and shoes, 603 Mont-
gomery and 804 Kearny
MONNIN J B, boots and shoes, 1526
Polk
Mono & Cross Con M Co, 309 Cal
Mono Gold Mining Co, 309 Mont, rm 62
Monroe F S, mining secy, 310 Pine
Monroe G C, mill contractor, 330 Pine
Monsees Henry, grocer, 756 Bryant
Monsen H, cigars and tobacco, 255
Steuart
Monson B H & Co, printers and station-
ery, 506 Commercial
MONTAGUE W W & CO, wholesale
stoves, ranges, tinware, 110, 112 and
114 Battery
MONTEALEGRE & CO, commission
merchants, 230 California
MONTEALEGRE J G, coffee, spices,
218 Sacramento
Montealegre J G, stockbroker, 316 Mont
Montealegre J M, physician, 1114 Bush
Monte Cristo Con Mining Co, 309 Mont
Montezuma Mill and Mining Co, J T
McGeoghegan sec, 318 Pine, room 13
Montezuma Mining Co, 330 Pine, rm 36
MONTGOMERY CHARLES, propr
Montgomery Hotel, 221 to 229 Second
MONTGOMERY HOTEL, Charles
Montgomery propr, 221 to 229 Second
Montpellier Albert, cashier and manager
Grangers' Bank of California, 42 Cal
Monumental Quicksilver Mining Co,
380 Pine, room 18
Moock Geo, butcher, 4 Grand Central
Market
Moock J, butcher, 31 Valencia
MOODY & FARISH, wool and com-
mission, 310 Davis
Moody J C, druggist, 1401 Pine
Moon, Scully & Co, wholesale liquors,
316 Sacramento and 321 Commercial
Mooney Daniel J, groceries, 1800 Mkt
Mooney Hugh, liquors, 244 Sutter
Mooney P, restaurant, cor Taylor and
Market
Moonlight Mining Co, 211 Sansom
Moorbrink J B, tailor, 1079 Market
MOORE A D & CO, lumber dealers
and commission merchants, 109 Cal
Moore & Burns, liquors, 111 Jessie

Moore Calvin, dentist, 6 Eddy
Moore Charles W, physician, 632 Mkt
Moors D C, physician, propr of the
Trall Hygienic Sanitarium, 8 Ellis
Moore Mrs E D, ladies' physician, 8 Ellis
Moore E J & J H, attys at law, 628 Mont
Moore, Hunt & Co, wholesale liquors, 32
California
Moore H H, bookseller, 116 1/2 Post
Moore Mrs H, hair restorer, 103 Stock
Moore H K, atty at law, 528 Cal, rm 8
Moore J, mining secy, 309 California
MOORE J C, impr China and Japan
tens, 317 Broadway
MOORE J G, U S appraiser, U S Ap-
praisers' Building
Moore Jno, Branch Bakery, 415 Fifth
Moore Jno, boots and shoes, 1057 Pol
Moore Mrs Mary, bakery, 415 Fifth
MOORE & McLAREN, hay and grain,
1416 Spear
MOORE & MONTGOMERY, stock-
brokers, 324 1/2 Montgomery
Moore & Murphy, boots and shoes, 138
Sixth
Moore N W, propr Urban Academy,
405 Geary
Moore Peter J, liquors, SE cor Wash-
ington and Davis
Moore S, wood, coal, hay and grain, 835
Valencia
Moore W, liquors, 518 Mission
Moore & Wilkie, doors, sashes, etc, SW
cor Mission and Fremont
Moore Z W, 37, 38 and 39 Cal Market
Moorecroft Frederick, stone seal engrav-
er, 126 Kearny, room 47
Mooser Wm, architect, 302 Mont, rm 46
MORAGHAN M B, oyster saloon, 68
California Market
Moran Frank, grocer, 422 Fourth
Moran J M & Co, dry goods, 204 and
206 Sixth
Moran M, liquors, 63 Jessie
Moran Thos & Co, real estate, 605 Sac
Morande C, liquors, 650 Sacramento
Moreel Jos, blacksmith, 12 Stockton Pl
Morelio A, impr of ostrich and fancy
feathers, 720 Market
MORCHIO MRS M & SON, Bodie
Restaurant, 6 Leidesdorff
More Mrs L, lodgings, 1126 Market and
21 Turk
More, Reynolds & Co, wholesale liquors,
212 California
Moreal H P & Co, real estats, loan and
collection, 402 Montgomery
Moreno Mining Co, 217 Sansom, room 8
Moretti P, liquors, 420 Jackson
Moretti & Trezzini, fresco painters, 6 Eddy
MORRFEW THOMAS, dentist, 120
Sutter
Morgan Bros, fruit, 890 1/2 Market

STEINWAY & SONS' PIANOS—Grand, Square, Upright—sold for Cash or Installments. Illustrated Catalogue. H. Gray, Gen'l Agent, for Pacific Coast, 117 Post St., S. F.

H. PALMER & CO., Port Wine \$2.50 per gal., 302 Davis Street, San Francisco.

1218

San Francisco.

ALPHABETICALLY.

CUTTING PACKING CO. Canned Salmon, Vegetables, 17 to 41 Main St., S. F.

- Morgan Bros & Canhan, fruits and nuts, 616 Market
MORGAN & CO., wholesale oysters, 87 California Market
 Morgan D D, cashier First National Gold Bank, 315 Montgomery
 Morgan Jas, mining, 310 Pine, room 47
 Morgan Josiah E, bakery, 1104 Montgy
 Morgan J E, varieties, 650 Fourth
 Morgan Laura, physician, 708 Sutter
 Morgan Patrick, liquors, NW cor Baker and Beach
 Morgan Miss S E, artist, 6 O'Farrell
 Morgan W P, stockbroker, 316 Montgy
 Morgenstein A W, butcher, Third and Braunan
 Morgenstern M, stock appr, 436 Montgy
 Morgenstern Wm, barber, 540 Market
 Morgenthal Anthony, atty at law, 429 Montgomery, rooms 3 and 4
 Morgenthau M, soap works, Sixteenth bet Folsom and Harrison
 Moriarty P, groceries, SE cor Twenty-third and Hampshire
 Moriarty Robt, groceries, SW cor Hyde and Broadway
 Moricno J M, physician, 771 Market
 Morisco Silver Mining Co, 324 Pine
 Morison & Co, real estate, 436 Montgy
MORISON, HUTCHINSON & CO.
 The Star Shirt, 112 Bush
 Morison S A, real estate, 436 Montgy
 Morison W C, real estate, 436 Montgy
 Moritz J C, butcher, 705 Montgy ave
 Morizio Jos, min secy, 328 Mont, rm 24
 Morken H F, liquors, 328 Pine
 Morlock F, butter and cheese, 25 Centre Market
 Morning Star M Co, 331 Montgomery
 Moroney Paul, stock broker, 314 Mont
 Morrell A J, real estate, 420 Montgy
 Morrell C, musician, 430 Kearny
 Morrell J W, restaurant, 537 Sac
 Morrell Mrs M, bakery, 738 Howard
 Morrill Paul, surveyor of customs, Custom House
 Morris A, grocery, 713 Sansom
 Morris A, merchant tailor, 119 Third
 Morris B & Co, jewelry manufacturers, 643 Sacramento
 Morris H D, manufrs agent, (steel), 21 and 23 Fremont
 Morris J & A, marble works, 214 and 216 Fifth
 Morris Julius, cigars, 32 Third
 Morris & Keunedy, artists' materials, 21 Post
 Morris Lemuel P, carpenter, 905 Jones
 Morris Pineus, clothing, 407 East
 Morris Pneumatic Manufacturing Co, bell hangers, 1045 Market
 Morris Samuel, fruit, 428 Sixth
 Morris & Son, locksmiths, 1045 Market
 Morris T B, supt Renton Coal Co, NE cor Sutter and Larkin
 Morrison & Co, carringo manufr, 110 Jessie
 Mo. rison G H, lumber, retail, 575 Bran
 Morrison Jas, fruit, 142½ Fifth
 Morrison John, propr Pioneer Plating Works, 755 Mission
 Morrison John, liquors, cor Ninth and Mission
 Morrison Jno C Jr, capitalist, 316 Sac
 Morrison Jonas J, lumber, cor Mission and Spear
 Morrison Mrs J, fruit, 142½ Fifth
 Morrison R F, chief justice Supreme Court, 640 Clay
 Morrison R R, watchmaker and sewing machine agent, 1252 Market
 Morrison Thos H, real estate, 419 Pine
 Morrison W F, physician, 1429½ Mission
 Morrison W P, druggist, NW cor Twenty-second and Mission
 Morrissey Mrs Ann, grocer, 210 Fifth
 Morrissey Wm, boots and shoes, 39 Coml
 Morritt Wm, tailor, 952½ Howard
MORROW GEO. hay, grain and commission, 39 Clay
 Morrow Robert F, capitalist, 414 Cal
MORROW & STRONG. proprs Pacific Metal Works, 115 and 117 First
MORROW WM W. atty, 75, 76 and 77 Nevada block
 Morse C A, mining sec, 217 Sansom
 Morse C W, agent Sanborn Map and Publishing Co, 420 California
 Morse Edward A, stock broker, 12 Mont
 Morse G D, photographer, 417 Montgy
 Morse Harry N, private detective and collection agencv, 328 Montgomery
MORSE HIRAM. editor "Ladies' Home Journal," Chronicle bldg, cor Kearny and Bush
 Morse John, butcher, 141 Page
 Morse Mrs S P, lodgings, Frank's bldg
 Morshead J W, livery stable, 25 Wash
 Morsiegren A, bakery, 237 Fourth
 Mortee Thos Bagney, sec Park Commissioners, 309 Montgomery, room 74
 Morti Jacob, liquors, 507 Commercial
 Mortimer M Co, 401 California, room 4
 Mortinovich S & Co, liquors, NW cor Sacramento and East
MORTON ALBERT. magnetic physician, 11 O'Farrell
MORTON H A. physician, 987 Har
MORTON H R. dentist, 205 Mont ave
 Morton J B, carpenter and builder, 3 St Mary
 Morton J & Co, draymen, 204 Battery
 Morton T & S S, wood and coal, 628 and 630 Geary
 Morton Wm H, cigars and tobacco, 18 Market

WHO'S YOUR TAILOR? TRY Buckle & Son, 195 Main St., opposite Walker House, Sait Lake City, Utah.

Methodist Book Depository, { Branch of New York Book Concerns. "A. T. Green's" } Pages 300 & 301. { "Stylograph," Pen, "Stylograph," "Electrograph," }

WHOS YOUR TAILOR? TRY Buckle & Son, 195 Main St., opposite Walker House, San Lake City, Utah.

Moshbacher Gerson, boots and shoes, 212 Steuart
 Mosberg A, coffee saloon, 3 Sixth
 Mose Neil, bakery, 26 Pago
 Mosbach F C, collector, 330 Pine, rm 38
MOSES C S & CO., wool buyers, packers and traders, Brannan nr Fifth
MOSELER SAFE & LOCK CO., Cincinnati, J D Bruner agt, 405 1/2 Cal
MOSGROVES & BRO., imprs dry goods, cloaks and suits, 114 and 116 Kearny
MOSGROVE S & SON, dry goods, 114 Kearny
MOSHEIMER JOSEPH, assayer and mining school, 507 Montgomery
 Mosher J P, atty at law, 408 California
 Moss Chas, capitalist, 230 Montgomery
 Moss Joseph, poultry, 10 Hayes V Mkt
 Moss J Mora, capitalist, 718 Battery
 Moss Mrs L, bakery, 228 First
MOSS W S & CO., proprs daily and weekly "Examiner," 535 Washington
 Mott Gordon N, atty at law, 636 Clay
MOTT J H & CO., furnituro storage warehouse, 617 Market
 Mott Wm H, atty at law, 636 Clay, rm 21
 Mou Chon, cigars and tobacco, 206 Dup
 Moulder A J, secy Pac Stock Exchange, 314 Montgomery, room 1
MOULTON D S. mangr Howe Machine Co, 873 Market
 Moulton & Edmondson, dealers in paint, 516 Davis
MOULTON ES & CO., commission and produce, 305 and 307 Clay
 Mount Dana Min Co, 309 Montgy, rm 80
MT DIABLO HOTEL AND LAND CO., Enoch Conklu secy, 535 California
 Mount Diablo Silver Mining Co, C N Shaw secy, 403 California
 Mount Hood Mining Co, 409 California
 Mt Potosi Con Min Co, 318 Pine, rm 31
 Mountain Ice Co, S D Smith manager, 554 and 556 Mission
 Mountain Tunnel Gravel Co, 328 Mont
MOUSER B T, physician, 200 Post
 Mouser S M, physician, 200 Post
 Mouthon J, liquors, 508 Bush
 Mowbray R C, dentist, 200 Stockton
 Mower A H, plumber, 334 Sixteenth
 Mowry L I, atty at law, 402 Montgy
MOWBY RICHARD D. com mchnt, wholesale poultry, 103 and 104 Cal Mkt
 Moyers C J, carriage makers, 1148 Miss
MOYNIHAN & AITKIN, boiler works, 311 and 313 Mission
 Moynihan Lawrence, boots and shoes, 410 Sixth
 Mozart E H, ladies cloaks and suits, 932 Market
 Mucha P, tailor, 448 Third
 Muecke, Vietor & Co, com mchnts and agents Germanic Lloyd, 109 California

Mueh N & Co, liquors, 1411 Stockton
 Muehe & Duggan, restaurant and bakery, 211 Sutter
 Mueller Fred'k W, blacksmith, 1128 Miss
 Mueller Geo, liquors, 414 Market
 Mueller Geo, liquors, 213 Pine
 Mueller V, carpenter, 906 Pacific
 Mues Chas, groceries and liquors, 700 Front
 Muga D & Co, commission merchants, 323 Davis
 Muhans James, liquors, cor Commercial and Kearny
 Muhl Wm, grocer, NW cor Stockton and Filbert
 Muhler Wm J, saloon, 200 Hyde
 Muir A, marine blacksmith, 1015 Bat
 Mulcahy Mrs A, bakery and confectionery, 807 1/2 Valencia
 Mulcahy Mrs Bridget, fruit, 410 1/2 Sixth
 Mulcahy Mrs H, dressmaker, 631 Post
 Mulcahy Patrick W, butcher, 720 Har
 Mulheru Mrs M A, dress and cloakmaking, 141 Fourth
MULLAN & HYDE, attys at law, 623 Commercial
 Mullane Michael, grocer, 416 Natoma
 Mullany M, atty at law, 520 Montgy
 Muller Adolph, furrier, 644 Market
 Muller A C, crockery, 115 Third
MULLER C. optician and dealer in optical goods, 135 Montgomery (see advt under Opticians)
 Muller Frank, bootmaker, 242 Sutter
 Muller F W, manuff carriages and wagons, 1128 Mission
 Muller Geo, plumber, 125 Post
MULLER & GWYNN, land agents, 126 Kearny
 Muller Geo, bakery, SW cor. Mission and Eleventh
 Muller Girard, cracker bakery, cor Mission and Eleventh
 Muller H, liquors, 20 Sacramento
 Muller H, groceries, 912 Bryant
 Muller Henry, liquors, 69 New Montgy
 Muller Jacob, horseshoeing, R R ave bet Fourteenth and Fifteenth aves
 Muller John, butcher, 13 and 14 Cal Mkt
 Muller Jno, restaurant, Stock nr O'Far
 Muller John J, liquors, SW cor Steuart and Howard
 Muller J M, liquors, 702 Front
 Muller & Koenig, pork packers, 15 and 16 California Market; packing house, Harrison nr Eleventh
 Muller L, restaurant, 307 Battery
 Muller R, groceries and liquors, 332 Main
 Muller Mrs S, milliner, 1103 Stockton
 Muller & Schneider, horseshoers and blacksmiths, 19 Hayes
 Muller & Wiggless, liquors, 200 Steuart
 Muller Wm, hairdresser, 614 Post

SECOND-HAND PIANOS. On 610 per month instalments. Good serviceable Instrs. - M. Gray, 117 Post Street, S. F.

Coal Co, NE
 manufr, 110
 ail, 575 Bran
 fifth
 near Plating
 r Ninth and
 ist, 316 Sac
 cor Mission
 Fifth
 justice Supreme
 er and sewing
 rket
 ate, 419 Pine
 1429 1/2 Mission
 NW cor Twen-
 er, 210 Fifth
 d shoes, 39 Coml
 Howard
 grain and com-
 alist, 414 Cal
 G, proprs Pacific
 d 117 First
 atty, 75, 76 and
 217 Sansom
 northern Map and
 californin
 k broker, 12 Mont
 her, 417 Montgy
 ate detective and
 8 Montgomery
 editor "Ladies'
 ronicle bldg, cor
 41 Page
 gs, Frank's bldg
 stable, 25 Wash
 237 Fourth
 see Park Commis-
 mery, room 74
 507 Commercial
 California, room 4
 , liquors, NW cor
 st
 T, magnetic physi-
 ysician, 987 Har
 tist, 205 Mont ave
 er and builder, 3 St
 men, 204 Battery
 d and coal, 628 and
 ars and tobacco, 18

BM KING.

TRY MURRAY'S LUNG AND LIVER BALSAM.

CUTTING PACKING CO. Canned Salmon, Vegetables, 17 to 41 Main St., S. F.

1220

San Francisco.

ALPHABETICALLY.

Mullins W F, saloon, 1601 Turk
 Molloy C W, blacksmith, 218 Fifth
 Mulloy Peter, collector, 315 California
 Mulreany G, bootmaker, 915 Post
 Mulville N B, atty at law, 604 Merch
 Mulville Edward, fruit, 125 Fifth
 Muncy Wyndham, cigars, NW cor
 Montgomery and California
 Mund R A, watchmaker, 720 Market
 Mund & Wadman, stoves, plumbers, tin
 and coppersmiths, 5 Taylor
 Mund Wm, watchmaker and jeweler,
 18 1/2 Fourth
 Mundell O C, livery stable, 775 Market
 Mundet Mrs Johanna, bakery, cor Fran-
 cisco and Midway
 Munk M, printer, 769 Market
 Munken Martin, grocer, NW cor Grove
 and Buchanan
 Munroe John, horseshoeing and general
 repairing, SE cor Greenwich
MUNSELL JAMES JR., insurance,
 215 Sansom
 Munson J H, sawfiler, 504 Stevenson
 Munson James, liquors, Long Bridge, nr
 Kentucky
 Munson Jno A, manager St George Ho-
 tel, 812 Kearny
 Munter Joseph, pictures and frames,
 1047 Folsom
 Murasky Chas, carpenter and builder,
 541 Twenty-third
MURCHIE G & S MINING CO, 328
 Montgomery, rm 6
 Murdock C A & Co, printers, 532 Clay
 Murfey S S, atty and notary public, 607
 Montgomery
 Murken Martin, grocer, NW cor Grove
 and Buchanan
 Muro G R, wood and coal, 20 Stockton
 Murphey & McVeigh, groceries, 500 Ellis
 Murphy A, real estate agt, 511 Cal
MURPHY A H, coffee and spice
 mills, 5 First
 Murphy Charles, barber, 135 Third
 Murphy & Connors, foreign and domestic
 fruits, 508 Sansom
 Murphy Daniel J, atty at law, 636 Clay
 Murphy Daniel J, fruit, 429 Fourth
 Murphy Dennis, boots and shoes, 2304
 Folsom
 Murphy D H, barber, 303 Sixth
 Murphy D T, groceries, SE cor Folsom
 and Seventh
MURPHY D W & CO, real estate
 agts, house brokers, partnerships ne-
 gotiated, 608 Market
MURPHY E M & CO, printers and
 publishers, 415 Market
 Murphy E P, stockbroker, 409 Pine
MURPHY, GRANT & CO, importer
 foreign and domestic dry goods cor
 Sansom and Bush

Murphy & Horn, wholesale butchers,
 532 Kearny
 Murphy Mrs H B, dressmaker, 456 6th
 Murphy J, liquors, SW cor Mission and
 Seventh
 Murphy John, liquors, cor Liberty and
 Townsend
 Murphy Jas, barber, 334 Bush
 Murphy James, physician, 659 Clay
 Murphy James Jr, physician, 1613 Van
 Ness ave
 Murphy John Luttrell, city and county
 atty, New City Hall
 Murphy J F & Co, real estate agts, 402
 Montgomery
 Murphy J H, wines and liquors, 800
 Market
 Murphy J J, liquors, 231 Kearny
 Murphy Jno, carpet beating, Alabama
 bet Twenty-fifth and Twenty-sixth
 Murphy J W, groceries, 1641 Mission
 Murphy P, poultry, 74 and 75 Centre
 Market
 Murphy Robt W, physician, 1601 Gough
 Murphy S G, cashier Pacific Bank, NW
 cor Pine and Sansom
 Murphy T G, atty at law, 629 Kearny
 Murphy W, liquors, San Miguel Station
 Murray A & Co, fish, 72 and 73 Centre
 Market
MURRAY H, com merchant, 202 Clay
 Murray H R, pub "Olympian," 419 Sac
 Murray J, liquors, NE cor 2d and Bran
 Murray John, barber, 9 and 11 Pacific
 Murray J F, physician, 1234 Dupont
 Murray J F & J B, custom house dray-
 man, 241 Jackson
 Murray Mrs M, fancy goods, 1001 20th
 Murray Mary Mrs, bakery, 318 Sixth
 Murray Thomas, hotel, 510 Davis
 Murray Wm, poultry, 39 and 40 Grand
 Western Market
 Murray Wm B, stockbroker, 308 Pine
MURRAY W H, manager S F "Journal
 of Commerce," 414 Clay
 Murtha Wm M, gas fittings, 1417 Buch
 Muser Bros, gloves and laces, 541 Mkt
 Mussel Slough Ditch Co, F Moyer, secy,
 408 California
 Musto Bros, marble saw mill, 707 to 715
 Battery
 Mutschler Chr, shoemaker, 1 Tyler
MUTUAL BENEFIT LIFE INSUR-
ANCE CO, of New Jersey, J Munsel
 Jr, agt for Pacific Coast, 215 Sansom
 Mutual Building and Loan Association,
 232 Sutter
MUTUAL ICE CO, John Kirkpatrick
 president, John Cashin, secy and supt,
 321 Francisco
MUTUAL LIFE INSURANCE CO
OF N Y, A B Forbes general agent,
 214 Sansom

American, German and French Confectionery at Wholesale, by Fred. Bickel, 84 1st St., Portland, Oregon.

H. WACHHORST calls attention to his Genuine Sterling Silverware. 815 J St.

W. A. & C. S. HOUGHTON, the leading Wholesale Booksellers of California, 615 J Street, Sacramento.

American, German and French Confectionery at Wholesale, by Fred. Bickel, 84 1st St., Portland, Oregon.

Mutual Real Estate Co, Wm Stewart secy, 320 Sansom
 Mutual Security Fund, J F Naughton sec, 331 Kearny
 Muus & Rohweder, groceries, 839 Broad
 Muybridge E J, photographer 417 Montgomery
 Muzante C, fruit and vegetables, 1332 Dupont
 Muzio & Largomarsino, fruits, 801 Bush
MYER A W, watchmaker and jeweler, 1014 Market
 Myer H, liquors, 724 Front
 Myer H, grocer, SW cor Geary and Lag
 Myer N, club room, 332 Bush
 Myer Wilham, dry goods, 1113 1/2 Stock
 Myers Edwd, atty at law, 224 Sansom
 Myers, Gilman & Racouillat, Pacific Box Factory, cor Ninth and Harrison
 Myers H & Son, pawnbrokers, optical goods, watches and jewelry, 333 and 623 Kearny
 Myers Leon R, importer of Italian and Vermont marble, and Scotch monuments, 28 and 30 Main
MYERS M J, military and naval tailors, 1 Hardie Place
 Myers and Markel, liquors, 716 Mission and 318 Bush
 Myers R C, druggist, NW cor Union and Powell
 Myers & Schram, oil stoves and lamps, 153 Fourth
 Myrick M H, associate justice, 640 Clay
 Mysell J G, baker, 142 Eleventh

N

NABER, ALFS & BRUNNE, imprtrs wholesale liquors, 413 Front
 Nachman A, spring beds, 155 N Montgy
 Nachtigal F, grocer, NW cor Post and Broderick
 Nachtsheim Mrs Fre'k, dry goods and notions, cor Butte and Kentucky
 Nagel J, boots and shoes, 616 Clay
 Nagle P B, atty and prest Central Gardens Association, 511 Montgomery
 Nagle Wm, butcher, 627 Bush
 Nahl A, artist, 318 Kearny
 Naish John, boots and shoes, 607 Octav
 Napa Coa Quicksilver M Co, 330 Pine room 16
 Naphthaly B F, atty, 655 Washington
NAPHTHALY, FREIDENRICH & ACKERMAN, attys at law, 426 Cal
 Narjot Ernest, painter, portraits, etc, 822 Greenwiche
 Narnelle S, wood and coal, 1803 Mason
 Nass Andrew, bootmaker, 551 Folsom
 Nast, Grunzweig & Co, sole agt Meriden Silver Plating Co, imprs jewelry, 533 Market

Nathan & Co, dry goods, 27 and 29 Fifth
 Nathan B & Co, crockery, glass and cutlery, 126 to 130 Sutter
 Nathan, Mrs L, second hand store, 929 Market
 Nathan, Pulverman & Co, manufr clothing, 29 Battery
NATHAN S, livery stable, 726 Union
 Nathan S, clothing, 818 Montgomery
 National Bell Telephone Co, Samuel Hubbard agt, 140 Montgomery
NATIONAL SURGICAL INSTITUTE, Dr J M Hinkle manager, 319 Bush
 National Temperance Society Depository, 1041 Market
 Naughton J F, atty at law, 331 Kearny
 Nauman P Z, locks, safes and scales, 209 Davis
 Naumkeag Min Co, 310 Pine, rm 15
 Nannton Geo, shipping agt, 824 Battery
 Navajo Min Co, Stock Exchange bldg
 Navon & Green, blacksmiths, 612 Blwy
 Neal Charles S & Co, stockbrokers, 330 Montgomery
 Neale Vincent, atty at law, 320 Sansom
 Nealy P, nursery, NE cor Folsom and Twentieth
 Neary Bernard, boots and shoes, 85 Stev
 Neary N, bootmaker, cor R R and Ninth aves
 Neary Thos, wool and coal, 739 Guerrero
NEEDELS A P, atty at law, 520 Montgomery
 Neilsen Mrs A, varieties, 1213 Fillmore
NEIS PHIL, hop dealer, 322 Davis
 Nejhuis Harm, liquors, 500 Pacific
 Nelligan Wm H, shoemaker, 303 1/2 Fifth
 Nellman Jno, hay and grain, wood and coal, 901 Greenwiche
 Nelson Albert N, liquors, SW cor Washington and Drumm
 Nelson Bros, cabinet makers, 196 16th
 Nelson G & S Min Co, 309 Montgomery
 Nelson Henry, grocer, 344 Bryant
 Nelson & Ives, liquors, 27 Pacific
 Nelson James, butcher, 55 Grand Arcade
 Market
 Nelson John, liquors, 27 Pacific
 Nelson P D, shoemaker, 529 East
 Nelson T H, furniture, 136 Fourth
 Nelson Wm F, hardware, 206 and 208 Jackson
NESBITT I & BRO, imprs of Eastern white oak staves, shooks and heads, and dealers in California wines and brandies, 21 to 25 Bluxome
 Nestel A, hairdresser, 320 Francisco
 Neuber Adolf, saloon, 26 Turk
 Neubert & Turk, dairy produce and delicacies, 25 and 26 California Market
 Neuburger, Reiss & Co, imprs dry goods, 516 Market and 17 Sutter

GRAY'S PIANOS—Square and Upright.

(Under my own name). I offer for sale, for cash or instalments, these reliable moderate priced instruments fully warranted. M. Gray, 117 Post St.

1222

San Francisco.

ALPHABETICALLY.

CUTTING PACKING CO. Canned Fruits, Meats, etc. 17 to 41 Main St., S. F.

Neuenburg Jno, grocer, 400 Pacific
NEUENSCHWANDER R. liquors, 422 Sacramento
 Neuman Gustave, dairy produce, 1146 Folsom
 Neuman P, carpets, 117 Sixth
 Neuman & Putzman, wholesale liquors, 340 Pine
 Neumann Albert, jeweler, 9 Geary
 Neumann & Eickhoff, attys at law, 436 Montgomery
 Neumann Leopold, dentist, 8 Kearny
 Neumann & Wagner, butchers, cor 23d and Hampshire and Potrero ave
 Neunaber H, groceries and liquors, SW cor Beale and Folsom
NEUSTADTER BROS. wholesale clothing and shirt factory, NW cor Pine and Battery
NEUVAL & SOMERVILLE, asphaltum roofing, 420 Jackson
NEUWALD WM, carriage and wagon factory, 421 and 423 Pacific
NEVADA BANK OF S F, H W Glenn cashier, 301 Montgomery
 Nevada Land & Mining Co, 302 Montgy
NEVADA METALLURGICAL WORKS, Huhn & Luckhardt proprs, 23 Stevenson
 Nevada Min Co, 318 Pine, rm 13
 Nevada Reservoir Ditch Co, Samuel Baker secy, 202 Sacramento
NEVILLE & CO (Geo H Bryant and John M Neville), manufrs bags, tents, awnings, bag twines, threads, and upholstery, 31 and 33 California
 Neville E H, money broker, 116 Montgy
"NEW AGE" (weekly), 420 Kearny
 New Albany Mining Co, 27 Merchants' Exchange
 Newbauer & Co, manufr matches, 217 Sacramento
 Newbauer Joseph, coal, 206 Bush
NEW CITY HALL LIVERY STABLE, E C Palmer propr, 134 Tyler
 New Coso Min Co, 327 Pine
 Newdorfer H, bootmaker, 615 Davis
NEWELL BROS, agt New York Soap Co, 221 Davis; factory, 17 and 19 Diamond
 Newell E D, liquors, 113 Natoma
NEWELL THOS, com merchant, 124 Clay
 Newell W A, physician, 630 Howard
 New England Combination Roofing Co, cor Main and Mission
 New England G & S Mining Co, 327 Pine
NEW ENGLAND MUTUAL LIFE INSURANCE CO of Boston, Wallace Everson gen agt Pacific Coast, 328 Montgomery, rm 2

NEW ENGLAND SOAP FACTORY, H Fishbeck & Co, NE cor Nebraska and New Potrero
 New Era G & S Mining Co, 328 Montgy
 New George, grocer, 604 Natoma
 Newhall G D, agt Chas McLaughlin, 16 Montgomery ave
 Newhall H C, atty at law, 609 Sac
 Newhall H M & Co, auctioneers and com merchants, 309 to 313 Sansom
 New Helvetia House, CA Renner propr, 616 California
 Newhoff F, locksmith, bellhanger and electrician, 328 Bush
 New Homer Mining Co, 203 Bush
NEWKIRK D I, blacksmith and carriage-maker, 2723 Mission
 Newlands Frank G, atty at law, 309 Montgomery, rm 13
 Newlands Jas, mining secy, 203 Bush
 Newma Jacob, livery stable, 2912 Miss
 Newman A, livery stable, 815 Geary
 Newman A & Co, meats, 1 and 2 Centre Market
 Newman B B, atty at law, 729 Montgy
 Newman S & Co, dealers in beef, pork, veal, mutton, smoked and corned meats, Grand Opera Market
NEWMAN JAMES, gold leaf and dental foil, 202 Post
 Newman Mrs, restaurant, 504 Montgy
 Newman P H, meat market, 520 East
 Newman Samuel, physician, 10 Third
 Newman S, tailor, 1059 Howard
 Newman Wm J, dry goods, 1025 and 1027 Stockton
 Newmark H & Co, wholesale grocers, 214 California
 Newmark J P & Co, gen com merchant, 214 California
 Newmark N, atty at law, 330 Pine
 New Metropolitan Market, SE cor New Montgomery and Mission
 New Orleans Ins Assn, Hutchinson & Mann agts, 322 California
 New Potrero Co, fertilizers, 330 Pine
 Newsom S & Joseph C, architects, 320 Sansom
 Newth E W, photographer, 620 Clay
NEWTON BROS & CO, imprs of teas and wholesale grocers, 204 and 206 Cal
 Newton E D, liquors, SW cor Sacramento and Montgomery
 Newton H A, stock broker, 327 Pine
 New Washington Hotel, Henry F Maass propr, 624 Fourth
NEW WISCONSIN HOTEL, Trembath & Evans proprs, 902 Montgy
 New York Board of Marine Underwriters, Oliver Eldridge agt, 318 Cal
NEW YORK CITY INSURANCE CO (Fire), Hutchinson & Mann gen agts, 322 and 324 California

WHO'S YOUR TAILOR? Try Buckle & Son, 195 Main St., opposite Walker House, Salt Lake City, Utah.

NY HEKTOGRAPH CO, J D Brtner
agt, 405 1/2 California
New York Life Ins Co, 220 Sanson
New York M Co, D L Thomas secy,
203 Bush
New York Min Co, S F Ex bldg, rnr 8
New York Min Co, 203 Bush
N Y & S F Collar Co, J E Richards
manager and agt, 6 Battery
NEW YORK UNDERWRITERS'
AGENCY, H Balzer & Co agents,
209 Sanson
New Zealand Insurance Co, 307 Cal
New Zealand Loan and Mercantile Ag-
ency, 307 California
Neylan Jas, lumber, 18 and 20 Spear
Niagara Insurance Co, 216 Sanson
Niagara Silver Min Co, 324 Pine
Nichell Chas F, physician, 706 Post
Nichol Gold and Silver Min Co. 330 Pine
Nichol Wm, collector, 605 Sacramento
Nicholas & Atwood, hay and grain,
Berry bet Third and Fourth
NICHOLAS GEORGE, barber shop,
lodgings and saloon, 31 to 37 Sacra-
mento and barber shop and lodgings,
NE cor Seventh and Folsom
Nicholas Mrs Mary, groceries, 308 Te-
hama
NICHOLS A C & CO, agents Went-
worth's boots and shoes, and leather,
hides and tallow, 402 Battery
Nichols F C, liquors, 30 Stockton
Nichols H L, physician, 230 Kearny
Nichols L H, atty at law, 331 Montgy
Nichols W M, liquors, NW cor Powell
and Francisco
Nicholson J, blacksmith and wagon-
maker, 1835 Mission
Nicholson J J, blacksmith, 104 14th
NICHOLSON W A S, atty at law,
520 Montgomery
NICKEL J L, commission merchant,
123 California
Nickelsburg S, gen mdsc, 712 Sanson
Nickerson & Co, lumber, 202 Sacramento
Nicol W, real estate, 603 Sacramento
Nicolai W, tailor, 1216 Polk
Niolaaysen Frank, board and lodgings,
127 and 129 Jackson
Niolaaysen J, liquors, NE cor Leides-
dorff and Halleck
Nicols Mrs Sophronia, homeopathic
physician, 1126 Market
Nicols Richd, cigars and tobacco, 630
Fourth
NICOIL THE TAILOR, 727 Mar-
ket, 18 Kearny and 505 Montgomery,
(see advt back cover)
Nicott, Edward & Co, soap manufrs,
NW cor Seventh and Mission
Niefer F, liquors, 23 Third
Nielsen Chris, restaurant, 632 Vallejo

Nielsen Wilhelm, coffee saloon, 227
Montgomery ave
NIEMAN IGNATZ, junk, 627 Pacific
Niemann H, pattern shirts, 120 Sutter
Niemann Juo, groceries, 413 Jones
Niese Fred, bakery and groceries, 913
Harrison
Niessen Juo, restaurant, 1324 Stockton
Nightingale F, groceries, 2400 Post
Nightingale Juo, physician, 906 Market
Nigro J V, liquors, 1312 Polk
Nile M D, mirror and picture frames SE
cor Montgomery ave and Chestnut
Niles A C, atty at law, 640 Clay
Niquet Chas, liquors, 8 Sixth
Nischwitz A, wines and liquors, 14 and
16 Geary
Nissen Christian, liquors, 25 Mont ave
Nitze W, liquors, 211 Stevenson
Nob Hill Gold & Silver Mining Co, 330
Pine, room 36
Noble Bros, painters, 642 Clay
Noble H H & Co, stockbrokers, 435 Cal
Nobmann C, groceries, 2031 Fillmore
NOETHIG WM, propr Humboldt
Brewery, 1843 Mission
Noisat Bros, wholesale liquors, 1334 Dup
NOLAN BROS, boots and shoes, 738
and 740 Market
Nolan & Crogan, painters, 404 Montgy
Nolan E D & Co, boot and shoe manufrs,
71 Stevenson
Nolan Jas, saloon, SE cor Bush and Kear
Nolan John, livery stable, 1311 Cal
Nolan M D, boots and shoes, 71 Third
Nolan M J, atty, 519 Montgomery
NOLAN P F & CO, wholesale boots-
and shoes, 414 Market
Nolte August F, grocer, SE cor Hyde
and Filbert
Nolte C R, grocery, 3004 Mission
Nolte Herman, tailor, 451 Dupont
Nolte Wm F, taxidermist, 27 Turk
Nolthenius & Schmid, butchers, 811 cor
Lombard and Stockton
Noon A, physician, 402 Kearny
NOON JAS T, atty at law, 631 Sac
Noonan Jeremiah, bakery, 40 Seventh
Noonan P J, liquors 2633 Post
Nooday M Co, 310 Pine, room 25
Noorden Th, liquors, 1120 Larkin
NORAGER, HJUL & CO, coffee sa-
loon, 22 Fifth
Norcross & Co, manfr regalias, army
and navy decorations, 6 Post
Norcross W F, editor and propr "New
Ago," 420 Kearny
Nordbrnch Henry L, groceries, 642 Jack
Nordwell O W, draper and tailor, 218
Bush
Norgrade John, trunks, etc, 12 Geary
Noriega P, hatter, 528 Montgomery
Norinan & Eckler, painters, 1053 Mkt

GRAY'S MUSIC STORE.

The Largest Stock of American and Foreign Music, Musical Merchandise on the Coast, Sent for Catalogue. Patronage of Teachers and the Trade solicited. M. GRAY, 117 Post St., S. F.

"A. T. Cross' Stylographic" Fountain Pen. "Stylograph," "Electrograph," &c. } Pages 300 & 301.

WHOS YOUR TAILOR? Try Buckle & Son, 195 Main St., opposite Walker House, Salt Lake City, Utah.

GEO. C. THAXTER, DRUGGIST AND SEEDSMAN, CARSON CITY, NEV.

Norman F G, hardware, 840 Valencia
 Norman M Co, 302 Montgomery
 Norris Charles, oysters and clams, 45
 Washington Market
 Norris E J & Co, cigars and tobacco, 946
 and 948 Market
 Norris Wm, see Spring Valley Water
 Works, 516 California
 Northam E F, capitalist, 120 Sutter
 North American Con Co, 302 Montgy
 North American Ice Co, 309 Montgy
 North Beach & Mission Street R R, cor
 Fourth and Lewisa
 North Belle Isle M Co, Stock Exchange
 building
 North Belmont M Co, 8 S F Exchange
 building
**NORTH BLOOMFIELD GRAVEL
 M CO**, H Pichoir sec, 320 Sansom
 North Bonanza M Co, 309 Montgomery
**NORTH BRITISH & MERCANTILE
 FIRE INS CO OF LONDON
 AND EDINEURGH**, Thos C Grant
 gen agent, 213 Sansom
 North Bulwer G & S M Co, 203 Bush
 North Bonanza G & S M Co, 328 Mont
 North China Ins Co, 206 Sansom
 North Comstock S M Co, 203 Bush
 North Con Virginia M Co, 309 Mont
 North Dayton G V S M Co, 328 Mont
 Northern Railroad, office NE cor Fourth
 and Townsend
**NORTH GERMAN FIRE INS CO
 OF HAMBURG**, Hy Balzer & Co
 gen agents, 209 Sansom
 North German Hotel, Wiese & Wagner,
 proprs, 25 Sacramento
 North German Lloyd Steamship Co, C
 Duisenberg agent, 314 Sacramento
 North Keystone M Co, S S F Exchange
 building
NORTH LEWIS & DEAL, attys at
 law, 230 Montgomery
 North Mammoth M Co, 309 Montgomery
 North Noonday M Co, 310 Pine, rm 25
**NORTH PACIFIC COAST RAIL-
 ROAD**, offices 328 Montgomery, rms
 9, 10 and 11
 North Point U S Bonded Warehouse,
 Sansom
**NORTH SAN FRANCISCO HOME-
 STEAD AND RAILROAD ASSN**,
 A D Smith secy, 310 California
 North Scorpion Mining Co, 211 Sansom
 North Standard G & S Mining Co, 309
 Montgomery, room 44
NORTH STAR FLOUR MILLS, M
 C Ellis, 220 Clay
 North Star Gold Mining Co, 401 Cal
 North Utah Mining Co, 203 Bush, rm 8
 North's Ways Dry Dock, foot Louisiana
 and Potrero Point
 Northmore S, butcher, 1520 Folsom

Norton G F, whitener, 803 Howard
 Norton Henry M, livery boardingstable,
 NE cor Turk and Larkin
**NORTH WESTERN NATIONAL
 INSURANCE CO**, of Milwaukee, A
 D Smith agt, 310 California
 Northern Assurance Corporation, 317
 California
 Northern Bell Mill and Mining Co, 309
 Montgomery, room 29
 Northern King M & M Co, 318 Pine
 Northern Light G & S Mining Co, 310
 Pine
 Norton Joseph, liquors, 1923 Folk
 Norton & Madison, cooperage, 112 Sac
 Norton P, liquors and groceries, 241
 Eighth
 Norton & Walker, carpenters, 516 Kear
NORWICH UNION FIRE INS CO,
 Falkner Bell & Co, 430 California
 Nougaret Chas, chair factory, 133 and
 135 Beale
 Nougues Jos M, atty at law, 411 1/2 Cal
 Nourse G A, atty at law, 420 California
 Novella & Pitto, livery stable, 427 Jact.
 Noyes R B, minnr secy, 240 Montgy
 Nubert & Turk, produce and delicacies,
 stalls 25 and 26 California Market
 Nucleus Hotel, I Stern & Son propr, cor
 Third and Market
 Nuhrenberg Chas, groceries, NW cor
 Broadway & Polk
 Numa Mining Co, 328 Montgomery
 Nunan Mathew, Hibernian Brewery,
 1227 Howard
 Nunes Luiz A, clothing, 115 Jackson
 Nunn G & B, coal, wood, hay and grain,
 1825 Union
 Nupert L, liquors, 318 Bryant
 Nussa William, boots and shoes, 1111
 Dupont
NUTTING CALVIN & SON, iron
 doors, girders, fences, etc, 121 Frem-
 ont
 Nutting M P, poultry, 7 to 10 Great
 Western Market
NYE A F & CO, importer gas fix-
 tures, 313 and 317 Pine
 Nye A G, pictures and art's goods,
 1033 Market
 Nye J W & Co, real estate, 339 Kearny
 Nygh W A, atty at law, 103 Montgy

O

Oakland Con Gold Min Co, 314 Montgy
 Oakland Creek Route Ferry, foot Mkt
 Oakland Ferry Parcel Delivery Co, Mar-
 ket St Wharf
 Oakland Freight Transfer Co, Oakland
 Ferry
 Oakland Gold Min Co, W H Fisk prest,
 240 Montgomery

COUNTRY DEALERS can be supplied by F. Bickel, Wholesale Confectioner, 84 1st St., Portland, Oregon.

Numbers, 110,
ry No. S. F.

Howard
boarding stable,
in
NATIONAL
Milwaukee, A
ornia
orporation, 317
Mining Co, 309
Co, 318 Pine
ining Co, 310
1923 Folk
erage, 112 Sac
i groceries, 241
enters, 516 Kear
FIRE INS CO,
90 California
actory, 133 and
t law, 411 1/2 Cal
w, 420 California
y stable, 427 Jue.
y, 240 Montgy
e and delicacies,
ornia Market
n & Son propr, cor
groceries, NW cor
Montgomery
ernian Brewery,
g, 115 Jackson
ood, hay and grain,
S Bryant
s and shoes, 1111
IN & SON, iron
es, etc, 121 Fre-
ry, 7 to 10 Great
impo gas fix-
Pine
and arary goods,
state, 339 Kearny
aw, 103 Montgy
in Co, 314 Montgy
erry, foot Mkt
Delivery Co, Mar-
nsa: Co, Oakland
o, W H Fisk prest,

COUNTRY DEALERS can be supplied by F. Bickel, Wholesale Confectioner, 84 1st St., Portland, Oregon.

BUSINESS PENMANSHIP Practically taught at **PACIFIC BUSI-
NESS COLLEGE, 320 Post St., S. F.**

San Francisco.
ALPHABETICALLY.

1225

W. A. & C. S. HOUGHTON, the leading Wholesale Booksellers of California, 615 J Street, Sacramento.

Oakland Home Ins Co, Ed E Potter
manager, 415 California
Oakland Quicksilver Min Co, 309 Mont
Oakley A D, rubber stamps and light-
ning copying tablet, 712 Montgomery
Oakley G H, capt steamer "Ellen"
Oakley R O, real estate agt, 422 Mont
Obenauer Geo, baths and barber, 39 2d
O'Beirne Arthur, meat market, 240 4th
Obradovich S, restaurant, 901 Stockton
O'Brian Michael, liquors, NW cor Clay
and Drumm
O'Brian P, grocer, 111 Vallejo
O'Brien Mrs A, dressmaker, 1150 Mkt
O'Brien Daniel, plumber and gasfitter, 2
Sixth
O'Brien E A & Co, stock and money
brokers, 424 Montgomery
O'Brien Edw, liquors, 2723 Sutter
O'Brien Edw A, stockbroker, 424 Mont
O'Brien Mrs Elizabeth, bakery, 1209
Devisadero
O'Brien Geo, boarding house, 9 Bdwy
O'Brien & Holton, liquors, NW corner
Folsom and Steuart
O'Brien J, blacksmith, 218 Post
O'Brien Jas, saloon, 1326 Market
O'Brien Jno, harness and saddlery, 204
Eighth
O'Brien J J & Co, dry goods, 924, 926
and 928 Market
O'Brien M, plumber, 432 Geary
O'Brien Michael, liquors, 1700 Mission
O'Brien Mrs L, dressmaker, 409 Geary
O'Brien Patrick, fruit stand, 506 Mkt
O'Brien P J & Sons, manufrs carriages
and wagons, 483 Eighth
O'Brien R, liquors, 516 Mission
O'Brien T A, atty at law, 324 Pine
O'Brien Thos, butcher, 4624 Natoma
O'Brien Thos, grocer, 679 Mission
O'Brien T V, atty at law, 302 Mont
O'BRIEN & WARD (John O'Brien &
James Ward), employment office, 610
Clay
O'Brien William, wholesale butcher, 529
Clay
O'Brien Wm, liquors, 411 East
O'Brine D, restaurant, NW cor Bay and
Montgomery ave
O'Brock J D, veterinary surgeon, 1324
Market
O'Bryen & Holten, liquors, NW corner
Folsom and Steuart
O'Callahan D J, livery stable, 838 How
OCCIDENTAL BARBER SHOP,
Henry W Stahle, 233 Bush
Occidental Consolidated Gravel Mining
Co, W T Smith secy, 402 Montgy
OCCIDENTAL HOTEL, Chas L Weth-
erbee mangr, E M Crenford cashier,
Montgomery bet Bush and Sutter
Occidental Mining Co, 309 Montgy, rm 6B

Occidental and Oriental Steamship Co,
office cor Fourth and Townscnd
Ocean Market Butcher, 417 Eighth
O'CONNELL D A, atty at law, 614
Merchant
O'Connell J, painter, 781 Folsom
O'Connei W M, liquors, 156 First
O'Connell & Balfrey, boots and shoes,
506 1/2 Howard
O'Connor, livery stable, 1014 Polk
O'Connor Bros, produce and commission,
SE cor Clay and Drumm
O'Connor C, real estate, Nevada blk, rm 6
O'Connor D, liquors, 412 Main
O'Conner Frank, atty at law, 429 Mont
O'Connor, J B & Co, books and music,
103 Sixth
O'Connor J & Co, groceries, cor Geary
and Taylor
O'Connor John, produce and commission,
cor Clay and Drumm
O'Connor, Moffat & Co, importers of dry
goods, 111, 113 and 115 Post
O'Connor M P, plumber and gasfitter,
905 Larkin
O'CONNOR P J, architect, 413 Bush
O'CONNOR R, hotel, 424 Broadway
O'Connor & Sheehy, undertakers, 1034
Market
O'Connor Thos, stockbroker, 304 Montgy
O'Connor Thos F, secy and librarian of
Supreme Court, 640 Clay
O'Day M, groceries, SW cor Union and
Larkin
Odd Fellows' Cemetery Ass'n, Geo W
Roberts secy, 325 Montgy
Odd Fellows' Hall bldg, 325 Montgy
ODD FELLOWS' LIBRARY, G A
Carnes librarian, 325 Montgomery
Odd Fellows' Mutual Aid Assn. Daniel
McLaren secy, 325 Montgomery
Odd Fellows' Savings Bank, M Heller
prest, 238 Montgomery
O'Dea John A, plumber, 210 24th
O'Dea M, liquors, SE cor Union and Lar
Odell & Pollock, carpenters, 668 Howard
Oderless Excavating Apparatus Co, D E
Root prest, T W Eaton secy, 432 Kear
Odey J, fruit and vegetables, 41 W Miss
O'Doherty John, saloon, 1016 1/2 Market
O'Donnell C, tannery, 607 and 609 Bran
O'DONNELL C C, physician and sur-
geon, 825 Kearny
O'Donnell Matt, liquors, 16 Fifth
O'Donnell P, butcher, 927 Bryant
O'Donnell Patrick, liquors, cor Ken-
tucky and Sixteenth
O'Doul August, liquors, cor Fifth and L
O'Dwyer & Einhom, dry goods, 36 and
38 Third
Oehler Mima, liquors, 405 Drumm
Oehlert Henry, cigars and tobacco, 146
Fourth

GRAY'S MUSIC STORE. The Largest Stock of American and Foreign Music, Musical Merchandise on the Coast. Send for Catalogue. Patronage of Teachers and the Trade solicited. **M. GRAY, 117 Post St., S. F.**

315 J St., Sac.

H. PALMER & CO., Native Wines. 302 Davis Street, S. F.

1226

San Francisco.

ALPHABETICALLY.

CUTTING PACKING CO. Canned Fruits, Meats, etc. 17 to 41 Main St., S. F.

Oedrich Bros, fruit and vegetables, 60 Centre Market
 Oells E, liquors, SE cor Sutter and Central avenue
 Oester Chas, blacksmith, 315 Mission
OESTERREICHER LOUIS, real estate and loan broker, 137 Montgomery
 Ostengerdes Fred'k, restaurant, 31 O'Farrell
 Olferman C H, grocer, NW cor Bush and Dupont
 Oden B F, carpenter, 435 Hayes
 Ogilby Robert E, artist, 803 Montgy
 Ogilvil Rob, butcher, cor Ellis and Web
 O'Gorman P, liquors, 110 Folsom
 O'Hanlan James, clothing, 719 Montgy
 O'Hanlon Jas & Co, boots and shoes, 719 Montgomery and 10 Montgomery ave
 O'Hara Mrs A, stamping and embroidery, 1406 1/2 Powell
OHLANDT N & CO, bone works, second long bridge, Potrero
 Ohlsen Chris, liquors, 1005 Koarny
 Ohm E F, watchmaker, 604 Merchant
 Ohm F A, boot maker, 430 Folsom
OHMEN W H, manuf of vertical engines and boilers, 51 Fremont
 Ohnstein O, restaurant, 249 Fourth
 Ohrt Christ, cigars and tobacco, 515 Clay
O'KANE J, saddles and harness, 767 Market
 O'Kane John, livery stable, 1408 Folsom
 O'Keefe David, wood and coal, 814 Fol
 O'Kelley M, liquors, 1111 Howard
 O K Foundry, 228 Main and 12 Market
 Okurlund Peter, manuf carriages and wagons, 325 Francisco
 Oldenschlagen & Wittmaach, groceries, 41 Fourth
 Old Channel Gravel Mining Co, 230 Montgomery, W H H Hart secy
 Old Peoples' Home, Mrs C Nelson prest, Francisco bet Powell and Stockton
 Old Sancelito Land and Dry Dock Co, 330 Pine
 O'Leary James, livery stable, 2113 Pine
 Olen Edward, restaurant, 212 Sansom
 Olsa W, liquors, 3 Broadway
 Oliver B P, real estate agt, 531 Cal
 Oliver H, engraver, 535 Clay
 Oliver Mining Co, 331 Montgomery
OLIVER WM LETTS, mining secy, 328 Montgomery, room 13
 Omnibus Railroad, (street), office 725 Howard
 Olney Warren, atty, 310 Pine, rm 37
 Olsen Hans C, grocer, NE cor Eighteenth and Dolores
 Olsen & Wall, liquors, cor Kearny and Montgomery ave
 Olson J, liquors, 1110 Battery
 "Olympian" (The), H R Murray pub, 419 Sacramento

OLYMPIC CLUB, W F Lawton manager, 119 Post
 O'Malley P, fruit, 2146 Mission
 Onderdonk A, civil engineer and contractor, 309 Montgomery, room 18
 O'Neil A A, physician, 652 Washington
 O'Neil Bros, grain and produce, 217 Davis
 O'Neil Charles, tailor, 623 Merchant
 O'Neil D & Co, livery and sale stable, 836 Howard
 O'Neil John, liquors, cor M and Fifth ave
 O'Neil John M, plumber and gasfitter, 1730 Market
 O, Neil Thomas, livery stable, 1616 Miss
 O'Neill Edward, fancy goods, 401 Geary
 O'Neill J, optician, 41 Fifth
 O'Neill Joseph, saloon, 124 Fourth
 O'Neill, Kennedy & Steuart, dry goods (importers and retail), 875 Market
 O'Neill M, saddle and harnessmaker, 728 Fourth
 O'Neill Mrs, dressmaker, 815 Mission
 O'Neill R, liquors, 1513 Larkin
 O'Neill Richard capitalist, 309 Montgy
 Onen Aug, tannery, Dolores and 29th
ONESTI & CONNOR, fruit, produce and com merchants, 501 and 503 San Oneto Andrew, fruit, 240 1/2 Fifth
 Onida Mining Co, 27 Merchants' Ex
 Ontario Silver Mining Co, J K Goodrich secy, 309 Montgomery, room 49
 Opitz Fred W, wagonmaker, 1073 Market
 Ophir Con Mill & Mining Co, R Hewson secy, 320 Sansom
 Ophir S M Co, 203 Bush
 Oppenheim John, stockbroker, 307 Mont
 Oppenheim S B, merchant tailor, 413 Kearny
 Oppenheim & Stieber, barbers, 12 Sixth
 Oppenheimer B, crockery, etc, 937 Mkt
OPPENHEIMER & BRO, importers cigars and tobacco, NE cor Front and California
 Oppenheimer Elias, butcher, 430 Grove
OPPENHEIMER & BRO, cigars, 200 Front
OPPENHEIMER IVAN, hides, leather, tanners, 45 Clay
 Oppenheimer & Salinger, money brokers, 422 Montgomery
 Oramas Theo, cigars and tobacco, NE cor Front and Market and 1000 Mkt
 O'Regan Daniel, bootmaker, 715 Davis
 Oreier Alexander, laundry, 426 Bdwy
 Ord J L, physician, 606 Montgomery
 Ordenstein & Co, cigar manufrs, 306 and 308 Battery
 Oregon City Woolen Mills, 24 and 26 Sansom
 Oregon Con G & S Mining Co, 323 Mont
 Oregon State Board of Immigration, John E Shepard agt, 504 Battery

WHOS YOUR TAILOR? Try Buckle & Son, 195 Main St., opposite Walker House, Salt Lake City, Utah.

TRY DR. GUNN'S RHEUMATISM KING.

WHOS YOUR TAILOR? Try Buckle & Son, 195 Main St., opposite Walker House, Salt Lake City, Utah.

"A. T. Cross' Stylographic" Fountain Pen. } "Stylograph" & "Electrograph" &c. } Pages 300 & 301.

Oregon Steamship Co, K Van Otendorp
agt, 210 Battery
Oregon Steamship Landing, foot Folsom
Oregon Stock & Butchering Co, Caleb H
Johnson manager, wholesale butchers,
331 Montgomery
O'Reilly J, grocer, 337 Fourth
O'Reilly John P & Co, saloon, cor
Spring and Summer
Orfila P V, hairdresser, 238 Kearny
Orient Mining Co, 327 Pine
Oriental Con G & S Mining Co, 411 Cal
Oriental Dock, Pool & Harris props,
cor First and Brannan
ORIENTAL TEA COMPANY, gro-
cers and tea merchants, Bay City Mar-
ket and Grand Arcade Market
Original Amador Mining Co, 320 San
Original Empire Mill and Mining Co,
401 California
Original Gold Hill G & S Min Co, 309
California
Original Hidden Treasure Min Co, 401
California
Original Keystone Silver Min Co, 320
Pine
O'Riley Pat, wood and coal, 915 Post
Orjubin F M, cleaning and dyeing, 603
Montgomery ave
Orleans Con Min Co, Jacob Stadtfeld Jr
seey, 419 California
Orleans Min Co, 315 California
Ornasby Eaton, photographer, 914 Mkt
Oro Blanco Min Co, 328 Montgomery
Oro Min Co, 320 Sansom
Oro Mining & Milling Co, 217 Sansom
O'Rourke B, shoemaker, 606 Mission
O'Rourke Bedelia, groceries, 401 Union
O'Rourke J, horseshoer, 215 Ellis
O'Rourke P, groceries, cor Twenty-fifth
and Hampshire
Oroville Gravel Min Co, 318 Pine
Orphan Asylum (Catholic), N bet Eight-
eenth and Twentieth aves
Orphan Asylum (Hebrew), Devisadero
bet Hayes and Grove
Orphan Asylum (Protestant), Haight bet
Buchanan and Laguna
ORR & ATKINS, gents' furnishing
goods, 123 and 125 Montgomery
Orr J H, liquors, 110 Third
Orr Samuel L, physician, 18 and 20 St
Ann's buldg
ORRICK O S, agt for Averill Mixed
Paint and Pennsylvania Oil Refinery,
417 Market
Orsi P, fruit, SW cor Vallejo and Hyde
Ortel J F, sawfiler, 524 Commercial
Ortion Auguste, diamond setter, 110
Sutter
Osborn & Alexander, hardware, tools,
mechanics' and builders' materials,
628 Market

OSBORN E E, mechanical engineer, 320
California
Osborn G W, real estate, 309 Montgy
OSBORN R F & CO, imprs hardware,
wagon material, upholstery goods, car-
riage and pressed ornamental wood,
751 Market
OSBORNE D M & CO, M Ayers man-
ager, manufrs of harvesting machinery,
254 Market
Osbourne S, stenographer, 65 Nevada
block
OSCHER H O, groceries, SW cor
Pierce and O'Farrell
Osgood & Co, com merchants, 214 Cal
Osgood Arch, carriage painter, 431 4th
O'Shea C, liquors, 240 Minna
Osi Giacomo, house and sign painter,
420 Jackson
Osmer & Co, liquors, cigars and tobacco,
NW cor First and Brannan and NE
cor Folsom and Steuart
Ososke Isaac, butcher, 334 Fifth
Ososke Morris, tailor, 372 Clementina
Osterloh H, salt and com, 37 Coml
Osthoff J, grocer, cor Twenty-third and
Alabama
Ostrom Miss Julia, artist, 435 Turk
O'Sullivan D, liquors and junk, 20 Coml
O'SULLIVAN J M, liquors, 30 Mont
O'Sullivan M J, liquors, 900 Larkin
O'Sullivan Patrick, barber, 1069 How
O'Sullivan P D, liquors, 1741 Mission
Oswald Wm, butcher, 1012 Pacific
Otis & Co, stockbrokers, 306 Montgy
Otis Frank, atty at law, 520 Montgy
Otis Geo E, atty at law, 420 California
Otker Fritz, liquors, 225 Steuart
O'Tool: M C, physician, oculist and
aurist, 6 Eddy
Ott & Zetler, butchers, NE cor Pierce
and Eddy
Ottén C, grocer, SW cor Post and Oct'a
Ottén & Cordes, groceries, NW corner
Steekton and Vallejo
Ottenheimer Isaac, butcher, 29 and 30
Grand Western Market
Otterstedt F, liquors, NW cor Seventh
and Howard
Ottignon Lucy, bakery, 1920 Ellis
Otto Chas, locksmith, 626 Fourth
Oughin J C, min seey, 419 California
Oulife Mme Blanche, milliner, 1 Dupont
Oulton Milladze, groceries, 750 Brannan
OUTCALT PETER, seey Western Fire
& Marine Insurance Co of Cal, 409 Cal
Ovena Orestes, general attorneys' clerk,
523 Montgomery
Overend J A T, steam power works,
506 1/2 Commercial
**OVERLAND FREIGHT TRANS-
FER CO**, H W Mitchell manager, C
P R R Freight depot

KRANICH & BACH PIANOS—SQUARE AND UPRIGHT—Equal to any make, (Steamway & Sons excepted), Illustrated Catalogue and Terms on application to M. Gross, Steamway Hall, 117 Post St., S. F.

Lawton man-
Mission
... engineer and coney-
... room 18
... 152 Washington
... produce, 217
... Merchant
... and sale stable,
... and Fifth ave
... and gasfitter,
... stable, 1616 Miss
... goods, 401 Geary
... Fifth
... 124 Fourth
... cut, dry goods
... , 875 Market
... and harnessmaker,
... er, 815 Mission
... 3 Larkin
... dist, 303 Montgy
... floors and 29th
... R, fruit, produce
... 501 and 503 San
... 240 1/2 Fifth
... Merchants' Ex
... Co, J K Goodrich
... ry, room 40
... maker, 1073 Market
... ing Co, R Hewson
... ash
... broker, 307 Mont
... merchant tailor, 413
... barbers, 12 Sixth
... ery, etc, 937 Mkt
... **BRO**, importers
... NE cor Front and
... butcher, 430 Grove
... **BRO**, cigars, 200
... **VAN**, hides, leath-
... y
... er, money brokers,
... and tobacco, NE
... ket and 1000 Mkt
... maker, 715 Davis
... andry, 426 Bdwy
... 06 Montgomery
... cigar manufrs, 306
... n Mills, 24 and 26
... lining Co, 328 Mont
... of Immigration,
... gt, 504 Battery

CUTTING PACKING CO. Canned Salmon, Vegetables, 17 to 41 Main St., S. F.

1228

San Francisco.

ALPHABETICALLY.

Overland House, J E Slinkey propr, 533 Sacramento
OVERLAND TICKET OFFICE, T H Dearborn gen agt 3 New Montgy
 Overacre Peter I, mlse broker and manufacturers' agt, glassworks, lamps and corks, 123 California
 Overman No 2 Silver Mining Co, (Gold Hill, Nevada), 328 Montgomery
 Overman Silver Mining Co (Nevada), Geo D Edwards secy, 414 California
 Overman Wm, produce, 1694 Pac avo
 Overstreet W F, cigars and tobacco, 222 McAllister
 Owens & Co, butchers, 59 and 60 Washington Market
 Owens B W, com wool merchant, 405 Front
 Owens James, groceries, SE cor Fulton and Buchanan
OWENS JOHN B, pottery, stone and earthenware, 22 California
 Owens Thos, liquors, 406 Montgomery
 Oyen S C, tailor, 548 Fourth
 Oyouf Mme, dressmaker, 613 Post

P

PACE C, chronometer and watchmaker, 418 Battery
 Pace Jos & Co, poultry, 11 Clay St Mkt
 Pacific Anatomical Museum, Hardie Pl nr Kearny
"PACIFIC APPEAL" (weekly), Wm H Carter propr, 622 Clay
 Pacific Asphaltum Co, Neuval & Somervell proprs, 422 Montgomery
 Pacific Bank, G Murphy cashier, NW cor Pine and Sansom
 Pacific Barrel & Keg Factory, Flint, Peabody & Co proprs, 408 California
 Pacific Bonded Warehouse, NE corner Broadway and Battery
 Pacific Bone, Coal & Fertilizing Co, 523 Market
 Pacific Brewery, 271 Tehama
PACIFIC BRIDGE CO, C H Gorrill pres and sec, 4 California
 Pacific Building & Loan Association, L L Dennery sec, 729 Montgomery
PACIFIC BUSINESS COLLEGE, 320 Post opp Union Square

The design of this institution is to impart such an education as will best prepare students for the practical affairs of life. It provides thorough, systematic and practical courses of instruction, and employs a full corps of competent and faithful teachers. Every available modern improvement has been introduced, and whatever a liberal expenditure of money and well

directed energy could do, has been done to make the school what it should be, and to maintain for it a reputation worthy of its rank.

The Business Course, both theoretical and practical, is as near perfection as it is possible to make it. The system of *Actual Business Training* employed is unsurpassed, students receiving the same practice in conducting business affairs as though they were in a *bona fide* bank, office or counting house. Practical penmanship is made the subject of daily drill.

The Academic Course affords an excellent opportunity for persons of any age to obtain thorough instruction in Spelling, Reading, Arithmetic, Grammar, Letter-Writing, etc., the Higher Mathematical branches and the Modern Languages.

The Telegraphic Course is well calculated to make proficient operators. It includes careful instruction in *sound* and *paper* operating, setting up of instruments, management of batteries, use of switenes and ground wires, etc.
GENERAL INFORMATION.—Day and evening sessions during the entire year. Students can enter at any time. Ladies are admitted to all the departments of the school. Individual instruction is given. Life Scholarships for the complete Business Course are issued at \$70.

"Pacific Churchman," (semi-monthly), Rev D G Kelly editor, 605 Montgy
"PACIFIC COAST DIRECTORY AND GAZETTEER," L M McKenney publisher, 513 Clay
 Pacific Cloak and Suit Manuf Co, 212 Sutter
PACIFIC CLUB, 204 Montgomery
PACIFIC COAST HOTEL REGISTER CO, 543 Clay
PACIFIC COAST LAW PRINTING & PUBLISHING CO, W T Baggett & Co proprs, 511 Montgomery
"PACIFIC COAST LAW JOURNAL," W T Baggett editor, 511 Montgomery
 Pacific Coast Packing Co, canning fish, Julins Kramer propr, 805 Sansom
 Pacific Coast Oil Co, 402 Montgomery
 Pacific Coast S S Co, Goodall, Perkins & Co agents, 10 Market
 Pacific Coast S S Co's Ticket Office, D B Jackson gen pres and ticket agent, 214 Montgomery
 Pacific Collection Bureau, L Jacobi manager, 426 California
 Pacific Cordlage Co, W C Gibbs sec, 318 California

84 FIRST STREET, PORTLAND, OREGON, IS F. BIGGEL'S Headquarters for Confectionery at Wholesale.

ld do, has been
ol what it should
or its reputation

both theoretical
ear perfection as
it. The system
aining employed
nts receiving the
ducting business
ey were in a bona
counting house,
p is made the sub-

affords an excel-
lor persons of any
gh instruction in
Arithmetic, Gram-
g, etc., the Higher
ches and the Mod-

urse is well calcu-
-ient operators. Its
struction in *Sound*
s, setting up of in-
ment of batteries,
ground wires, etc.
N.-- Day and even-
g the entire year.
at any time. La-
to all the depart-
ool. Individual in-
Life Scholarships
business Course are

," (semi-monthly),
tor, 605 Montgy
T DIRECTORY
ER." L M McKen-
Clay
uit Manuf Co, 212

4 Montgomery
HOTEL REGIS-
y
LAW PRINTING
CO, W T Baggett
Montgomery
T LAW JOUR-
Baggett editor, 511

ng Co, canning fish,
pr, 805 Sansom
402 Montgomery
o, Goodall, Perkins
market
b's Ticket Office, D
s and ticket agent,

rean, L Jacobi man-
in
W C Gibbs sec, 318

84 FIRST STREET, PORTLAND, OREGON, IS F. BICKEL'S Headquarters for Confectionery at Wholesale.

W. A. & C. S. HOUGHTON carry Largest Stock of Wholesale Stationery in the State, 615 J St., Sacramento.

BUSINESS PENMANSHIP Practically taught at PACIFIC BUSI-
NESS COLLEGE, 320 Post St., S. F.

San Francisco.

1229

ALPHABETICALLY.

PACIFIC DENTAL INSTITUTE, G Haas D D S, M D, SW cor Sixth and Natoma
PACIFIC DETECTIVE BUREAU, R B Hall & Co, 632 Market, (see advertisement under Business heading)
Pacific Dispensary Hospital, cor Mission and Twenty-second
PACIFIC FRUIT MARKET, 534 and 536 Clay
Pacific Hall, ns Bush bet Kearny and Dup
Pacific Homeopathic Dispensary Association, 843 Howard
Pacific Glove Works, 511 Market
Pacific Ice Works, Lloyd Tevis prest, 320 Sansom
Pacific Coast Immigrant Assn, Arnold Bros managers, 207 Kearny
Pacific Ink Factory, L Schwabacher propr, 617 to 621 Brannan
PACIFIC JEWELRY CO, manufs and importers of jewelry, 6 Battery
Pacific Jute Manufg Co, 115 Battery
Pacific Land and Investment Co, B B Minor secy, 309 Montgomery
PACIFIC LAND AND TRUST CO, real estate agts, auctioneers and mortgage brokers, W J Andrews secy, 513 California
"PACIFIC LAND JOURNAL," Wm Andrews pub, 513 California
"PACIFIC LIFE," (sporting weekly), Pacific Life Printing Co, Henry G Shaw propr and pub, 538 Cal
PACIFIC MACHINERY DEPOT, H P Gregory & Co, 2 and 4 California
Pacific Mail S S Co, Williams, Dimond & Co agts, office 202 Market St, wharf cor First and Brannan
"Pacific Medical and Surgical Monthly," Henry Gibbons M D and Henry Gibbons Jr pubs, 26 Montgomery
"PACIFIC METHODIST," W B Parsons propr, 320 Sansom
PACIFIC MILLINERY EMPORIUM, Held & Co proprs, 526 Market, up stairs
PACIFIC MOTOR CO, M F Wood manager, foundry 5 and 7 Beale
Pacific Mutual Life Ins Co of Cal, Geo A Moore prest, W O Gould manager, 512 California
Pacific Power Co, G F Bowman secy, 314 California
PACIFIC POTTERY, N Clark propr, 1047 and 1049 Market
PACIFIC PRESS of Oakland, Printing and Publishing House, James W Gardner manager, office 126 Kearny
PACIFIC ROLLING MILL CO, Wm Alvord prest, L B Benchley manager, S I C Swezey secy, 200 Market, post-office box 2032

Pacific Rubber Paint Co, Whittier, Fuller & Co proprs, 228 and 230 Beale
"PACIFIC RURAL PRESS," Dewey & Co pubs, 202 Sansom
Pacific Sausage Factory, T Butchenback, 526 Fourth
PACIFIC SAW MANUFACTURING CO, C P Sheffield, N W Spaulding & Jas Patterson, 17 and 19 Fremont
"Pacific School and Home Journal," 838 Market
Pacific Soda Co, soda and salaratus and sal soda, Bryant nr Fifth
Pacific Spring Mattress Manufg Co, 79 New Montgomery
Pacific Steam Navigation Co, William Dimond & Co agts, 202 Market
Pacific Stock Exchange, 316 Montgy
PACIFIC STRAW WORKS, Geo A Dean propr, 16 Fourth
Pacific Tea Co, 995 Market
Pacific Transfer Company, 110 Sutter
Pacific Type Foundry, Marler, Luse & Co, 528 Sacramento
PACIFIC VINEGAR WORKS, John L Koshor manager, works 415 to 419 Fulton, office 323 Front
"Pacific Workman," 724 1/2 Mkt, rm 10
Packard A, attorney, 103 Montgomery avenue
Page Frank B, capitalist, 306 Montgy
Page Chas, atty at law, 224 Sansom
Page Gustav L, secy Potrero Yeast and Distilling Co, cor Nevada and Minn
Page & Hiltzinger, electric pen writing, 507 California
Page & Holland, painters, 509 Bush
Page J D Jr, atty at law, 224 Sansom
Page L R, watchmaker, 310 Montgy
PAGE, MOORE & CO, grain, flour, wool, commission, 211 and 213 Clay
Page T W, mining and engineering accountant, 507 California
Page Wm M, physician, 628 Sutter
Pages Jules F, engraver (seal), 648 Sac
Paget Mrs F, teacher of music, 828 Geary
Pahl Richard, boots and shoes, 77 4th
Pahl Richard H, grocer, NE cor Dupont and Pine
Paige S B, safes, vaults and locks, 28 New Montgomery
Paillard M J & Co, musical instruments, 117 Post
Painter & Co, type foundry, 510 Clay
Painter Emien, druggist, SE cor Kearny and Clay
PALACE HOTEL, A D Sharon lessee, Geo H Smith chief clerk
Palacios E, consul of Chili, 405 Front
Paladini A, fish, 33 and 35 S F Market
Pallies A, produce dealer, 318 Davis

KRANICH & BACH PIANOS--SQUARE AND UPRIGHT--Equal to any make, (Steinway & Sons excepted). Illustrated Catalogue and Terms on application to M. Gray, Steinway Hall, 117 Post St., S. F.

OLD PORT WINE, H. PALMER & CO., 302 Davis St., S. F.

CUTTING PACKING CO. Canned Salmon, Vegetables, 17 to 41 Main St., S. F.

1230

San Francisco.

ALPHABETICALLY.

- PALMER C N**, impr and manufr of mens' and boys' clothing, 726 Market
PALMER E C, New City Hall Livery Stable, 134 Tyler
 Palmer G H, physician, 424 Post
PALMER H & CO, California wines, 302 Davis
 Palmer Ice & Refrigerator Co, J S Cox pres, 224 Fremont
 Palmer J D, furnishing goods, 104 Sixth
 Palmer T F, millinery and fancy goods, 730 Market
 Paltenghi A, marble yard, SE cor Ellis and Devisadero
 Palusi S, fruit and produce, Fillmore bet Eddy and Turk
 Panama Transit Steamship Co, Williams, Dimond & Co agts, 202 Market
 Pander E, stoves and tinware, 32 Geary
 Pandler Joseph, plumber, 773 Mission
 Pape & Rissland, groceries, 101 Stockton
 Papina G, fruits and vegetables, 801 Larkin
 Paquet D, harnessmaker, 434 Broadway
 Paquette A F, wholesale liquors, 310 Pine
 Paradise Red Deer Mining Co, 318 Pine
 Paradise Valley Mining Co, 328 Montgy
 Pardee E H, physician, 621 Clay
 Pardee J, oculist, 621 Clay
 Pardini & Silvestri, wholesale fish dealers, 500 to 510 Merchant
 Pardini E, boots and shoes, 614 Wash
 Pardini M E, boots and shoes, 724 Wash
 Pardon Alfred A, atty at law, 509 Kear
 Pardy Geo, patent agent, 402 Montgy
 Pardy John, surveyor, 402 Montgomery
 Pare Aime, carpenter, 335 Montgomery
 Parent C L, contractor and builder, 232 Fremont
 Paris Underwriting Assn (Marine), Hutchinson & Mann gen agts, 322 and 324 California
 Paris Victor, plumber and metal roofer, 1408 Dupont
 Park E W, hotel, NE cor Twenty-fourth and Mission
PARKE & LACY, mining machinery, 21 and 23 Fremont
 Parker C H, atty at law, 628 Montgy
 Parker E H, carpenter, 534 Sacramento
 Parker E L, mining secy, 61 Nevada block
 Parker J M, Japanese bazaar, 609 Sac
PARKER J M, livery stable, 66 New Montgomery
 Parker L A, fruit and vegetables, 200 Sixteenth
 Parker M W, fancy goods and embroidery, 126 Post
 Parker & Waterman, attys at law, 628 Montgomery
 Parker W H, blacksmith, 1509 Polk
 Parkhurst V S W, scales, 416 Market
 Parkin C, fruits and nuts, 306 Dupont
 Parks & Poole, junk, 1134 Dupont
 Parmentier Madame, dressmaker, 238 Taylor
 Parnell John, real estate, 507 California
 Parratt Fredk, mlse broker, 405 Front
 Parrish Ed, real estate, 607 Montgy
PARRISH WM W, mining secy, 330 Pine, rm 16
 Parrott & Co, com merchants, 305 Cal
 Parrott Jno, capitalist, 414 Montgomery
 Parson E, physician, 103 Montgomery
 Particelli A, gold and silver plater, 952 Mission
 Partmann G P, groceries, NW cor Fifth and Folsom
 Partridge P G, real estate, 328 Montgy
 Pascal, Dubodat & Co, wholesale liquors, 426 and 428 Jackson
PASQUALE B, manufr flags and banners, regalias and rosettes, 650 Washington and 967 Howard
PASQUIER L & CO, French Nursery, 1512 Broadway
PASSENGER AGENT C P R R, (general) T H Goodman, cor Fourth and Townsend
PASTENE ANTONIO, com merchants, 203 and 205 Washington
 Patchel E, whitener, 124 Fourth
 Patent Brick Co, cor Montgomery and California
 Paterson Jas, stock broker, 313 Cal
 Paterson Johnston, collector, 330 Pine
PATON W, manufr agent, (steel wire cables), 430 California
 Patrick A B & Co, tanners, SW cor Folsom and Eighteenth
 Patrick Jas C, pres Merchants' Exchange Ass'n, 63 Merchants' Exchange buildg
PARTRIDGE H C, International Hotel, 824 and 826 Kearny
 Patten C W, gas governor, 34 Cal
 Patterson Bros, livery stable, 8 Capp
 Patterson & Meade, fruit store, 721 Polk
PATTERSON J, of the Pacific Manufr Co, 17 and 19 Fremont
 Patterson James W, advertising agent, 2 New Montgomery
 Patterson John, grocer, cor Twenty-eighth and Church
 Patterson Wm, metallic sign maker, 432 Kearny
 Patterson Wm, supt of streets, New City Hall
 Patterson Wm, watchmaker and jeweler, 1125 Sutter
 Patterson Wm H, atty at law, 609 Sac
 Pattee Solon, accountant, 507 Montgy
 Patton A F, stationery, cor Kearny and Clay
 Patton Wm, architect, 411½ California

PUNCTUALITY, Fashion, Economy, Buckle & Son, Tailors and Woolen Drapers, opp. Walker House, Sait Lake City.

TRY DR. GUNN'S RHEUMATISM KING.

"ELECTROGRAPH" 100 facsimile copies in 10 minutes, T. Cross, Stylographic Fountain Pen, & Co., Stylograph, &c. See Page 300 & 301.

PUNCTUALITY, *Franklin Economy.*

Buckle & Son, Tailors and Woolen Drapers, opp. Walker House, Sait Lake City.

es, 416 Market
 ts, 306 Dupont
 134 Dupont
 dressmaker, 238
 be, 507 California
 roker, 405 Front
 607 Montgy
 mining secty, 330
 ehants, 306 Cal
 , 414 Montgomery
 03 Montgomery
 l silver plater, 952
 ics, NW cor Fifth
 estate, 328 Montgy
 , wholesale liquors,
 n
 mnrtr flags and han-
 ckettes, 650 Washing-
 rd
), French Nursery,
ENT CPR R. (gen-
 an, cor Fourth and
ONIO. com mer-
 95 Washington
 , 124 Fourth
 or Montgomery and
 roker, 313 Cal
 collector, 330 Pine
 frs agent, (steel wire
 omia
 anners, SW cor Fol-
 th
 Merchants' Exchange
 nts' Exchange buildg
 C, International Ho-
 Kearny
 overnor, 34 Cal
 ry stable, 8 Capp
 fruit store, 721 Polk
 of the Pacific Manfrg
 ment
 , advertising agent, 2
 y
 grocer, cor Twenty-
 ch
 tallic sign maker, 432
 t of streets, New City
 atchmaker and jew-
 atty at law, 609 Sac
 untant, 507 Montgy
 nery, cor Kearny and
 tect, 411½ California

SM KING.

Pattridge R K, lumber, pier 11 Stuart
 Paugh W J, physician, 621 Clay
 Paul Almarin B, mining enginer and
 operator, 328 Montgomery, rm 20
 Paul G J, grocery, NE cor Green and
 Montgomery
 Paul & Wilson, restaurant, 236 Montgy
 Pauletti Antonio, fruit, SE cor Pacific
 and Davis
 Pauli F C, sign painter, 432 Kearny
 Pauli Gustav, grocer, NE cor Green and
 Montgomery
 Paulieca Abele, fruit, 1211 Steiner
PAULIN MRS S F, costumer, 803
 Montgomery
 Paulsen H, groceries and liquors, 27
 Taylor
 Paulsen John E, grocer, 263 Stevenson
 Paulsen Wm, groceries, 1857 Mission
 Paulson & Sanders, cabinet makers, 519
 and 521 Jones
 Paulson Mrs W, fancy goods, 501 O'Far
 Paupitz F W, liquors, 123 Jackson
 Pausen Frank, clothing, 942 Market
 Pausman H, wood and coal, hay and
 grain, NE cor Mason and Francisco
 Pauson Henry, boots and shoes, 528 Pac
 Pavavginia A, hotel, 222 Broadway
 Paveleni G, liquors, 7 Vallejo
 Pawlicki La, physician, 700 Sutter
 Payne J H, liquors, 721 Davis
 Payne W H, U S pension agt, 620 Wash
 Payne Win, bolt and nut mfr, 133 Beale
PAYOT, UPHAM & CO, wholesale sta-
 tioners, 204 Sanson
 Peabody W F, physician, 200 Ellis
 Peacock J F, patentee eccentric door
 knob attachment, 28 New Montgomery
PEAK & FISKE, California Bleaching
 Soap Co, SE cor Folsom and Sixteenth
 and 115 Front
 Pearce H D, gold pen maker, 624 Montgy
 Pearce Wm, cigars and tobacco, 634 4th
PEARLMAN A M, cigars and tobacco
 and imnrtr celebratd Straiton &
 Storms' N Y cigars, junc Mkt and Sut
 Pearlman J M, furniture auctn house,
 1124 Market
PEARSALL W M, printer, 5 Post
PEARSON H H, mangr Baldwin Hotel,
 cor Powell and Market
 Pearson Mrs S A, coffee saloon and res-
 taurant, 631 Clay
 Pearson R W, atty at law, 628 Montgy
 Pearson W & Co, proprs Coffee, Spice
 and Drug Mills, 8 and 10 Stevenson
 Pease G M, (homoeopathic) physician and
 surgeon, 125 Turk
 Peater P, fruit, 1811½ Powell
 Pebbles A W, artist, 328 Montgomery
 Pebbles Frank, artist, 415 Montgomery
 Pech & Co, drayman, 717 Sacramento
 Pechin Charles, restaurant, 417 Front

PECK E A, mining secy, 646 Market
 Peck E H, mining secy, 646 Market
 Peck John, boot and shoe maker, 20
 Montgomery ave
PECK P, Franco-American perfumery
 Co, 120 Sutter
 Peckerman S, clothing, 214 Sixth
 Peckham E P, prest - S F Stock and Ex-
 change Board, and stockbroker, 353
 and 337 Pine
 Peckham Geo W, wagonmaker, 1232 Fol
 Pedersen B, wood and ivory turner, 221
 Mission
 Pedler T C, wood and coal, SW cor Steu-
 art and Folsom
 Pedler Thos, agent Empire Coal and R
 R Co, cor Stuart and Folsom
 Pedroni J, French bakery, 1407 Stockton
 Pedroni M & Co, hotel, 627 Broadway
 Pedruzzi S, restanrant, cor Pine and Kear
 Peerless Sewing Machine, 634 Market
 Peirce G L, Novelty Iron works, 215 1st
 Peiser Harry, cigars, 17 Sixth
 Peisen Laue, clothiers, 20 Third
 Peixotto & Silverman, dry goods, 42 and
 46 Third
 Pelle A O, boots and shoes, 1119 Folsom
 Pellegrini F, frusco painter, 517 Cal
 Pellicciaja L, liquors, 618 Front
 Pellicciay Pietro, liquors, 618 Front
 Pelz David, liquors, 1011 Market
PEMBROKE S J, jeweler and repairer
 of music boxes, French clocks and fine
 fans, (for the trade) 220 O'Farrell
 Pendergast Mrs Annie, fancy goods, 1204
 Pacific
 Pendergast J A, com merchant, 206 Clay
PENDERGAST SMITH & CO, proprs
 Aetna Iron works, manaur iron cast-
 ings and machinery, 217 to 221 Fro
PENGELLAY R W, liquors, 576 Fol-
 som cor Second
 Penney John F, boat builders, cor Ken-
 tucky and Solano
 Pennie J C, lawyer, 708 Montgomery
 Pennsylvania Fire Insurance Co, Jon-
 than Hunt, Son & Co, 313 California
 Pennycook Jas, painter, 419 Chesnut
 Pentecost J, mining secy, 702 Market
 Pentony John, livery stable, 633 Green
 Penwell S A, secy Berkeley L & T I
 Assn, 652 Market
 Peoples Ins Co, Hutchinson & Mann
 general agts, 322 and 324 California
 Pera Francisco, boot maker, 413 Broad
 Perata John, groceries and liquors, 1501
 Dupont
 Perata Nicola, fruit, 837 Pacific
 Perboner Mrs, ladies underwear, 1010
 Stockton
 Percy & Hamilton, architects, 318 Pine
PEREY P, coppersmith, 312 Market
 Perier Mrs, restaurant, 507 Pine

STEINWAY & SONS: PIANOS—Grand, Square, Upright—Sold for Cash or Installments. Illustrated Catalogue.
 H. Gray, Genl Agent, for Pacific Coast, 117 Post St., S. F.

H. PALMER & CO., Pure Sherry Wine, 302 Davis St., S. F.

CUTTING PACKING CO. Canned Salmon, Vegetables, 17 to 41 Main St., S. F.

1232

San Francisco.

ALPHABETICALLY.

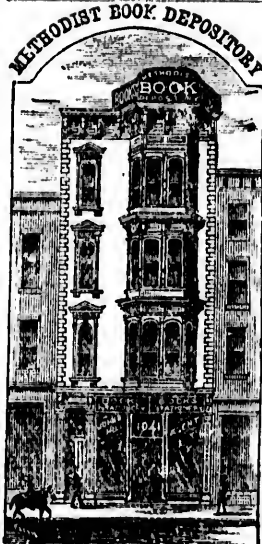

104 Market Street, S. F.
Between 6th and 7th.

THE
METHODIST
Book Depository,
1041 Market Street,

Between 6th and 7th, SAN FRANCISCO

It is the Pacific Coast Branch of the **Meth-
odist Book Concern of New
York City**, and represents its entire line of
business on this coast.

It has one of the most commodious and cheerful of
stores, in the building erected for the accommodation of
its growing business, at the centre of the city of the very
near future.

THE SUNDAY SCHOOL DEPARTMENT

of the Depository is always well stocked with the very best supplies of **LIBRARY AND MUSIC
BOOKS, CARDS, MAPS, REQUISITES, PERIODICALS, &c.** These embrace not only the full
line of the "METHODIST BOOK CONCERN," "PUBLISHING HOUSE OF THE M. E. CHURCH, SOUTH," and
"NATIONAL TEMPERANCE PUBLICATION SOCIETY'S" issues, but also choice selections from all the very
best Publishers of the country.

Attention of Pastors and Superintendents is especially invited to the variety and excellence of
our large stock of Sunday School supplies.

THE BIBLE DEPARTMENT

embraces every variety of size and style, from vest-pocket Bibles (the smallest made in the world)
to the splendid Pactor and Pulpit editions—and at prices from fifty cents (and less) to as many
dollars.

THE SUBSCRIPTION DEPARTMENT

offers fine inducements to enterprising Agents in any and every section of the country west of the
Rocky Mountains.

TEMPERANCE DEPARTMENT.

The Depository is "Headquarters" on the Coast of the "NATIONAL TEMPERANCE PUBLICATION SO-
CIETY," which was organized in 1856, for the special work of creating and circulating a sound tem-
perance literature.

It is constantly issuing tracts, pamphlets and bound volumes, presenting the temperance ques-
tion in all its varied aspects, Scientific, Religious, Social, Financial, Legal, etc.

Temperance Workers and Societies should send for Catalogues, and should equip themselves
from this arsenal of supplies.

The Publications of the "PUBLISHING HOUSE OF THE M. E. CHURCH, SOUTH," are in full issue on
our shelves.

STATIONERY DEPARTMENT.

Our Stationery Department is well supplied with plain and fancy Stationery, Gold Pens, Cross
Stylographic Fountain Pen, etc., etc.

Our Books are sold at **EASTERN CATALOGUE PRICES**, and sent prepaid at
those rates. Agency for the Pacific Coast of

"Stylograph," or Rapid Letter Copying Book, "Electrograph," and
"Stylographic Fountain Pen."

It is our pleasure to have visitors call and examine our excellent stock of Theological, Temper-
ance, Sunday School and Miscellaneous Literature and Stationery.

Correspondence from abroad invited. Catalogues supplied. Any books procured and forwarded,
whether from the San Francisco or Eastern Market.

Address, **Rev. JOHN B. HILL, Agent.**

H. WACHHORST calls attention to his Genuine Ster-
ling Silverware, 315 J St.

American, German and French Confectionery at Wholesale, by Fred. Bickel, 84 1st St., Portland, Oregon.

Numbers, 110,
itory St., S. F.

IST
itory,
Street,

W FRANCISCO

of the **Meth-**
n of New
to its entire line of

ous and cheerful of
the accommodation of
of the city of the very

MENT
BRARY AND MUSIC
race not only the full
Church, South," and
ions from all the very
riety and excellence of

est made in the world
(and loss) to as many

MENT
the country most of the

T.
PERANCE PUBLICATION So-
circulating a sound tem-

g the temperance quo-
eto.
ould equip themselves
ru," are in full use on

T.
oney, Gold Pens, Cross'

S, and sent prepaid at

trograph," and

of Theological, Temper-
procured and forwarded,

ILL, Agent.
315 J St.

American, German and French Confectionery at Wholesale, by Fred. Bickel, 84 1st St., Portland, Oregon.

W. A. & C. S. HOUGHTON, the leading Wholesale Booksellers of California, 615 J Street, Sacramento.

PACIFIC BUSINESS COLLEGE, Opp. Union Square, S. F. Book-keeping, Penmanship, Telegraphy.

San Francisco.

ALPHABETICALLY.

1233

THE ELECTROGRAPH

FOR MULTIPLYING COPIES OF ANY WRITING OR DRAWING, etc., with great convenience and rapidity. Ready in two minutes, 100 copies in five minutes. Worked by a child. Lasts for years. Writing in several colors copied at once. Does the work of the Papyrograph more expeditiously, easily, and perfectly.

UTILITY OF THE ELECTROGRAPH.

Circulars, Price-Lists, Programmes, Reports, Stock Lists, Bills of Fare, Invitations, Sketches, Plans, Music, School Reports and Blanks, Sabbath School Songs, Pastors' Addresses, &c., &c., can be rapidly reproduced at slight cost, to any extent desired, from a single impression.

FACILITY OF THE PROCESS.

Any person writes or draws upon any kind of paper, and lays it on the Electrograph tablet. In one minute the tablet contains a transcription, and from it even a child can take exact duplicates at the rate of twenty per minute. Wash the tablet with a sponge and water, and it is again ready for use.

PRICE from \$1.00 upwards. It is of immediate and immense value to every professional and every business man.

JOHN B. HILL, 1041 Market St., S. F.,
General Agent for the Pacific Coast.

Send for Samples of the work, Circulars, etc., etc

Letters Written and Copied without Pen, Ink, Pencil or Copying Book.

MCDONALD'S STYLOGRAPH

OR

RAPID LETTER COPYING BOOK,

FOR MERCHANTS, LAWYERS, BANKERS, TRAVELERS AND EVERYBODY WHO DESIRES TO RETAIN A BEAUTIFUL AND PERMANENT COPY OF THEIR CORRESPONDENCE.

Just the thing for Commercial Travelers and all parties away from, or in their offices.

Letters by the old process must always be written in the office, counting-room, or wherever the press may be, while by our new process, a letter may be written and copied simultaneously at any time or place.

PRICES AND SIZES.

Each book furnished complete, with Styles and Patent Writing Packet ready for use.

Order Book for Travelling Salesman, No. 9, 4x7, has 200 leaves.	\$1.00
Note sizes No. 1, 5 1/2x8, has 100 leaves.	.75
" " " 2, 5 1/2x8 " 200 " " " " " "	1.25
" " " 3, 6 1/2x8 " 300 " " " " " "	1.50
Letter size, " 4, 8 1/2x10 " 200 " " " " " "	1.75
" " " 5, 8 1/2x10 " 300 " " " " " "	2.50
" " " 6, 8 1/2x10 " 500 " " " " " "	5.50

Above are made of alternate sheets of Ruled Copying and Letter Paper.

For those who desire to use their own printed Note and Letter Heads, we make all our copying paper the following size books:

Letter size No. 1, 8 1/2x11, 500 leaves, paged and indexed.	\$3.00
Note " " " 2, 7x10, 300 " " " " " "	2.00
" " " 3, 7x10, 500 " " " " " "	2.50
Legal Cap size 10 8 1/2x10, 500 " " " " " "	4.00

JOHN B. HILL, 1041 Market St., S. F.,
General Agent for Pacific Coast.

Attention of Dealers and Canvassers invited. Send for Circulars.

"A. T. CROSS' STYLOGRAPH" FOUNTAIN PEN. 10,000 TO 15,000 WORDS WRITTEN WITHOUT REFILLING.

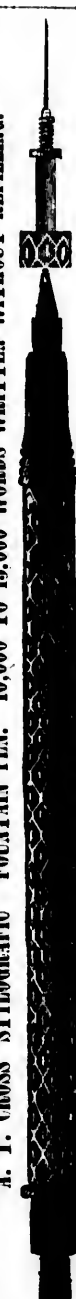

A. T. CROSS' PATENTS, October 6, 1888; April 10, 1877; May 1, 1877; June 12, 1877; January 29, 1878.

I have written about 10,000 with it without refilling. — Benjamin J. Lossing.
For long continued writing, it is certainly a great convenience to take up one of these pens, and to be able to write page after page for a day at a time, without being obliged to lift the hand from the paper, or resort to the inkstand, or sharpen a pencil. — The Scientific American.
We write this paragraph with the most perfect pen that we have ever found. Never blots, does not ink the fingers, always ready for any kind of paper, will wear EQUAL to ANY GOLD PEN, and is beautiful in form. — Editor of the Pacific Methodist, San Francisco.
It is a fountain pen of the latest and most approved plan, and is an absolute success. We have thoroughly tried a No. 3, and can rapidly and constantly write newspapers or copy MSS. all day long, with but one filling. With good ink and used according to directions it will, no doubt, last a life time, and is invaluable to those having much writing or copying to do. — Editor "New Age," (J. O. O. F.) San Francisco.

ERNST GABLER'S SQUARE AND UPRIGHT. These favorably known instruments for sale at M. Gray, 117 Post St. Reasonable prices and terms.

PURE PORT WINE, for Medicinal Purposes, 302 Davis St., S. F.

1234

San Francisco.

ALPHABETICALLY.

Stylographic Fountain Pen Continued.

PRICES.

No. 1, \$5.00. Nos. 2 & 3, \$4.50. Nos. 4 & 5, \$4.00. Nos. 6 & 7, \$3.75. No. 8, \$3.25.

Pens Sent by Registered Letter on Receipt of Price.

DESCRIPTION.

Nos. 1, 3, 5 and 7 are 6 inches long, and Nos. 2, 4, 6 and 8 are 4½ inches long.
 Nos. 1, 2, 5 and 6 are of vulcanized rubber, mounted with 18 carat gold.
 Nos. 3, 4, 7 and 8 are of vulcanized rubber, simply plain or chased.
 Nos. 1, 2, 3 and 4 are guaranteed Iridium points. This is the material with which gold pens are tipped, and is, practically, indestructible.
 Nos. 5, 6, 7 and 8 are of Iridium and Platinum alloy, and with fair usage should last for years.

Caution.—The proprietors have found it necessary to publish as follows: *'Every Genuine Pen bears the name of the inventor, A. T. CROSS.'* This is the original pen whose merits have made the world-wide reputation. *The name was not protected by law, and hence inferior imitations have been sold under the same name.*

We now put "A. T. Cross' Stylographic" on all circulars, placards, &c., and the name of "A. T. Cross" on every pen, and shall prosecute any infringement of this title."

For Terms to Agents and Dealers, and for Circulars, address

REV. JOHN B. HILL, 1041 Market Street, San Francisco,

General Agent for Wyoming, Montana, Idaho, Utah, Washington Ter., Oregon: Nevada, California, Arizona, Sonora, Lower California, &c.

CUTTING PACKING CO. Canned Fruits, Meats, etc. 17 to 41 Main St., S. F.

Perino N P, felt roofer, 638 Market
 Perini & Ferini, Italian restaurant, 105
 and 107 Dupont
 Perino Frank, barber, 619 Sacramento
PERKINS A J, photographer, 337
 Hayes
PERKINS & CARNEAL, atty at
 law, 207 Sansom
 Perkins G C, pres Franco-American
 Savings Bank, 428 Montgomery
 Perkins & Howard, San Rafael and Hay-
 ward Express, 1 Commercial
 Perkins Jas C, atty, 207 Sansom
 Perkins Jos, broker, 406 Market
 Perkins L G, cigars, 16 Third
 Perkins, Logan & Co's Agency, 211 and
 213 Clay
 Perkins Wm, Spencer House, 961 and
 963 Mission
 Perpoli & Co, wood and coal, 608 Blwy
 Perpoli Madame, dyer and scourer, 33
 Fourth
 Perquy John F, fancy goods, 955 Market
 Perratta N, fruit, 837 Pacific
 Perrault Jno, physician, 413 Kearny
 Perrault Maurice N, liquors, 312 Wash
 Perrazo G, cigar maker, 1421 Dupont
 Perrett Eugene, laundry, 321 Fifth
 Perrin Eugene, cigars and tobacco, 200
 Fourth

Perrin E F, estate agent, 402 Kear
 Perrin Robt, real estate, 402 Kearny
 Perrin R J, physician, 214 Sutter
 Perrine N P & Son, mastic roofers, 638
 Market
PERRY ALFRED W, physician, 104
 Stockton
 Perry G H, atty at law, 320 Sansom
 Perry Grattan, mine broker, 324 Pine
 Perry John Jr, stock and bond broker,
 413 Montgomery
 Perry J W, bootmaker, 1025 Howard
 Pestner & Hilderbrandt, wholesale liq-
 uors, 411 and 413 Battery
 Peto Joseph, boots and shoes, 2 Fifth
 Peters F M L & Co, fancy goods, toys,
 etc, 207 Montgomery
 Peters Geo S, fruit, 846 Valencia
 Peters Jacob, liquors, 505 Pacific
 Peters John, liquors, SE cor Fourth and
 Berry
 Peters J H, livery stable, 2355 Wash
PETERS J H & CO, photographers
 New York Gallery, 25 Third
 Peters Pearl L, artist, 223 Kearny
 Peters Wm C, liquors, 624 Clay
 Peters Wm J & Co, carpenters and
 builders, 28 Turk
 Peters & Cowie, hay and grain, NE cor
 Russ and Howard

WHO'S YOUR TAILOR? Try Buckie & Son, 195 Main St., opposite Walker House, Salt Lake City, Utah.

TRY DR. CUNN'S RHEUMATISM KING.

CUTTING PACKING CO. Canned Fruits, Meats, etc. 17 to 41 Main St., S. F.

1236

San Francisco.

ALPHABETICALLY.

Phoenix Mutual Life Ins Co of Hartford, 318 Montgomery
 Phoenix Silver Min Co, 327 Pine
 Phoedervius Wm, groceries and liquors, cor Washington ave and Mission
 Piaggio A, liquors, 1622 Stockton
 Piche Medor, harness and saddlery, 636 Broadway
 Pidge D M, show cards, 20 Post
 Pickens J H, mining secy, 439 California
 Pickering Wm, druggist, SE cor Stockton and Broadway
 Pickett E, restaurant, 1126 Larkin
 Pico P & Motroni A, livery stable and feed store, 517 Green
 Piedmont & Arlington Life Ins Co, D M Kent apt, 330 Pine, rm 18
 Pieper H C & Co, stationery, toys and crockery, 1010 Buchanan
 Pieper Leon, liquors, 643 Washington
 Pieper M, restaurant, 156 Second
 Pierce & Son, truss dealers, 704 Sac
PIERCE CHAS L, physician, specialist for diseases of head, throat, eye and ear, 108 1/2 Powell
 Pierce E G & Co, draymen, 20 California
 Pierce James P, capitalist, 315 Cal
 Pierce P, marble works, 1140 Mission
PIERCE WALTER S, pianos, sheet music and musical instruments, agt for S Brainard's & Sons music books and publications, 30 New Montgomery
 Pierce W H, artist, etc, 843 Mission
 Piercy Bros, coffee house, 437 Bush
 Pierre Jean, boots and shoes, 1333 Dup
 Pierron Emile, bakery, 304 Montgy ave
PIERSON WILLIAM M, atty at law, 616 Sacramento
 Pietzch & Co, sausages and dairy produce, 803 Larkin
 Pignaz A, restaurant, 29 Third
 Pigue E, piano and guitar teacher, 130 Turk
 Pignot John, laundry, 822 Mission
 Pike & Hayes, restaurant, 626 and 628 Kearny
 Pike J M, propr United States Restaurant, 548 Clay
 Pike J M & Co, wholesale cigars and tobaccos, 327 and 329 Front
PILLSBURY E S, atty at law, 306 Pine, rms 1 to 3
PILLSBURY & TITUS, attys at law, 306 Pine, rms 1 to 3
 Pine Lumber Assn, Pier 5 Steuart
 Pine St Coffee House, Norager & Hjul proprs, 516 Pine
 Pinkner Gustave J, cigars, 1231 Mission
 Pinto A, tailor, 817 Vallejo
 Pitt Mrs Elizabeth, grocer, 457 Tehama
 Pioneer Brewery, 209 Treat ave
 Pioneer Con Min Co, 309 California
 Pioneer G & S Min Co, 330 Pine, rm 26

Pioneer Hall, 808 Montgomery
 Pioneer Iron Works, 225 and 227 Beals
 Pioneer Mill & Mining Co, Stock Exchange bldg
PIONEER VARNISH WORKS, Hueter Bros & Co proprs, 12 Second
 Pilcher & Co, real-estate and house brokers, 134 Post
 Pilgrim G & S Min Co, 314 Montgomery
 Pilot Commissioners, 34 Merchants' Exchange bldg
 Pinchring R L, physician, 1502 Pine
 Pincus M, clothier, 54 Third
 Pindo J, coffee stand, 723 Davis
 Pinkham Min Co, 310 Pine, room 44
 Pinkish Morris, tailor, 407 East
 Pininini B, fruit, 629 Lombard
 Pinney B B, night contractor, 312 Pine
 Piper & Co, decorators, 207 Montgomery
 Piper J B, bay freighting and brick manuf, 7 Clay
 Piper Wm A, capitalist, 606 Montgomery
 Piperling & Co, butchers, SE cor Hyde and Union
 Pircher Bros, liquors, 707 Mission
 Pissis Albert, architect, 302 Montgomery
 Pissis J E, physician, 825 Mission
 Pistolessi August, grocer, 752 Washington
 Pitcher & Co, real estate agents and business brokers, 33 Kearny
 Pitman, Middleton & Co, stevedores, 38 Market
 Pitts J, jeweler, 309 Sixth
 Pittsburg G M Co, 414 California
 Pixley & Harrison, attys at law, 430 Cal
PIXLEY FRANK M, pres Argonaut Publishing Co, 522 California
 Pizzala C, sausagemaker, 1132 Dupont
 Plagemann H & Co, cigar manuf and leaf tobacco, 305 Sacramento
 Plagemann J O, plumber, 204 Powell
 Plagemann Wm, tailor, 14 Geary
 Plaisance L O, atty, 526 Montgomery
 Planz Henry, tailor, 525 Geary
 Plass E N, dairy produce, 316 Sixth
PLATE A J & CO, guns, rifles, pistols, sporting material and sole agents Remington celebrated firearms, Masonic, society and military goods, 325 Montgomery
 Plato & Heense, barbers, 108 Sixth
PLATSHEK & HARRIS, commission merchants, wool, hides and pelts, 312 Sacramento
 Plath J, groceries, NE cor Ellis and Steiner
 Platt H G, atty at law, 320 Sansom
 Platt Mrs R, ladies' furnishing goods, 6 Sixth
 Platt's Hall, Montgomery bet Pine and Bush
 Platzi J, plumber, 223 Post
 Plege Louis, tailor, 337 Geary

COUNTRY DEALERS can be supplied by F. Bickel, Wholesale Confectioner, 84 1st St., Portland, Oregon.

H. WACHHORST, Agent for Am. Watches, 315 J Street, Sac.

izes, styles and
attery St., S. F.

inery
and 227 Beale
Co, Stock Ex-

SH WORKS,
ors, 12 Second
ate and house

314 Montgomery
Merchants' Ex-

an, 1502 Pine
Third

23 Davis
Pine, room 44
407 East

ombard
tractor, 312 Pine
207 Montgomery
ghting and brick

, 606 Montgomery
ers, SE cor Hyde

707 Mission
, 302 Montgomery
825 Mission

r, 752 Washington
estate agents and
6 Kearny
Co, stevedores, 38

sixth
4 California
tys at law, 430 Cal

M. pres Argonaut
California
ker, 1132 Dupont
cigar manufrs and
acramento

ber, 204 Powell
or, 14 Geary
526 Montgomery
525 Geary

uce, 316 Sixth
guns, rifles, pis-
erial and sole agents
ed firearms, Mason-
ilitary goods, 325

pers, 108 Sixth
BERRIS, commission
ides and pelts, 312

NE cor Ellis and

w, 320 Sansom
furnishing goods, 6

omery bet Pine and

3 Post
337 Geary

COUNTRY DEALERS can be supplied by F. Bickel, Wholesale Confectioner, 84 1st St., Portland, Oregon.

PACIFIC BUSINESS COLLEGE, No. 320 Post Street. Educates Thoroughly for Business.

San Francisco.

1237

ALPHABETICALLY.

W. A. & C. S. HOUGHTON carry Largest Stock of Wholesale Stationery in the State, 615 J St., Sacramento.

Pleiados G & S M Co, 328 Montgomery
PLUM CHAS M & CO, carpets and
upholstering goods, 641 and 643 Mkt
Plumas Con G M Co. 204 Montgomery
Plumbe G F, manuf buggy tops, cor Mis-
sion and New Montgomery
Plume Jno V, note broker, 232 Cal
Plummer G E, dairy produce, 12 Centre
Market
Plummer H L, carpenter, 53½ Sac
Plummer H W, stock broker, 316 Mont
Plunkett Wm A, atty, 530 California
Plutus G & S M Co, 646 Market
Podesta G & Peirano L, foreign and do-
mestic fruits, nuts, etc, 442 Bush
Podesta S, fruits and produce, NE cor
McAllister and Buchanan
Poeblman Wm, confectioner, SW cor
Post and Powell
Poett Alfred, civil engineer, 419 Pine
Pohl Geo G, hides, pelts, etc, 110 Drumm
Pohlmann Gus, enameleer, 417 Kearny
POHEIM JOS, merchant tailor, 724
Market
Polack S, ins broker, 413 California
Poletta Joseph, grocer, 814 Jackson
Politta Jos, groceries, 814 Jackson
Pollak Arnold, N Y cigars, 217 Sac
Pollard J, carriage manuf, 67 and 69
Stevenson
Pollard J P, wood and coal, 1 Valencia
Pollard Llewellyn, hairdresser, 788 Fol
Pollard Thos, lumber and commission,
17 Steuart
Pollard W H, broker, tin and salmon,
402 Front
POLLHAMMER A, engraver and die
sinker, 417 Kearny
Poly, Hebron & Co, wholesale butchers,
339 Kearny
Pomeroy Carter P, atty at law, 211 San
Pomeroy John N, atty, 211 Sansom
Pond C H, machinist, tool and model
maker, 318 Mission
Pond Edward B, capitalist, 318 Pine
Pon Jean P, coffee and spice mills, 1025
Pacific
Pons Mrs H, corset manuf, 219 Post
Pontiac G & S M Co, 302 Montgomery
Ponzo P, artist, 311 Jessie
POOLE A W, U S marshal, U S Ap-
praisers building, Sansom and Wash
Poole J P, atty, 604 Merchant
Poole Miss Sadie, portrait painter, 309
Eddy
Poorman S, atty at law, 310 Pine
Pope E R, atty and min secy, 217 San
Pope G, restaurant, 549 First
Pope Harry E, collector, 652 Market
Pope O C, min engineer and assayer, 220
Sansom
Pope & Talbot, lumber, 204 California
Popovich & Co, liquors, 1654 Polk

Popp H, boarding and lodgings, SL cor
Powell and Chestnut
Poppe Charles, manuf cigars and dealer
in tobacco, 305 Battery
Popper L, manuf shirts and under-
shirts, 431 Kearny
POPPER S, manuf shirts, underwear
&c, 233 Kearny
Popper V, chiropodist, 127 Montgomery
Porcella & Guinasso, grocers, NW cor
Dupont and Green
Porep L, watchmaker, 140 Third
Porteous A, crockery, 1314 Dupont
Porter A A, wines and liquors, 432 Cal
Porter, Oppenheimer, Slessinger & Co,
mfrs and importers boots and shoes,
117 Battery
Porporato Francisco, butcher, 1224 Dup
**PORT BLAKELY SLEAM SAW-
MILL**, Puget Sound, Renton, Holmes
& Co proprs, pier 3 Steuart
Port Discovery Mills, lumber, pier 10
Steuart
Portland Hotel, James Carr, 54 Sac
Port Orford Cedar Co, lumber, 36 Mkt
Porteous A, stoves etc, 1314 Dupont
Porter David, wine merchant, 405 and
407 Montgomery
PORTOIS P, architect and civil engi-
neer, 621 Sansom
Port Wardens' office, J P Jourden secy,
525 Montgomery
Posener H, millinery, 920 Market
Posler Phillip, cigars and tobacco, 337
Hayes
Postel Amandus C, grocer, SE cor Twen-
ty-sixth and Alabama
Postel C D, groceries, SE cor Taylor and
Pacific
Postel John, grocery, 205 Sixteenth
Postoffice, Custom House building, NW
cor Battery and Washington
Postoffice Station "B," cor Seventh and
Market
Postoffice Station "C," NW cor Twen-
tieth and Mission
"POST" PUB CO, Col J P Jackson, NE
cor Sacramento and Montgomery
Poston J M, atty, 320 Sansom
Potosi Mining Co, 203 Bush
Potrero and Bay View Railroad (street),
office NE cor Fourth and Townsend
Potrero Distillery and Refining Co, cor
Minnesota and Nevada
**POTRERO GERMAN COMPRES-
ED YEAST CO**, F H Holman agt,
gen depot 107½ Fifth
Potter A W, sawmill supplies, 137 Mont
Potter Ed E, gen fire ins agt, 415 Cal
Potter F A, crockery, 108 Third
Potter Geo C, capitalist, 426 Cal, rm 2
Potter Mining Co, 318 Pine, room 39
Potter W, veterinary surgeon, 82½ Fol

KRANICH & BACH PIANOS—**SQUARE AND UPRIGHT**—Equal to any make, (Steinway & Sons excepted), Illustrated Catalogue and Terms on application to M. Gray, Steinway Hall, 117 Post St., S. F.

OLD PORT WINE, H. PALMER & CO., 302 Davis St., S. F.

CUTTING PACKING CO. Canned Fruits, Meats, etc. 17 to 41 Main St., S. F.

1238

San Francisco.

ALPHABETICALLY.

Pottet Henry & Co, florists, 41 Sixth	Price Benj, broker, 109 Battery
Poulterer Thos J, auctioneer, 24 Merchants' Exchange	Price & Davies Mining Co, 306 Pine
Poultney J, watchmaker, 137 Montgy	Price M, manufra and imprs cutlery, 415 Kearny
Pouyal J, florist, 1029 Sutter	Price Press Co, I J Truman agent, 17 Front
Pouyallet Chas & Co, florists, 11 Stock	PRICE THOS , assayer, 524 Sacramento
POWELL H A , attorney, 507 Montgy	Price W R, gen ticket agt N P C R R, 328 Montgomery, room 9
Powers Geo H, (Powers & Gilders), physician, 215 Geary	Priebatch Julius, tailor, 910 Larkin
Powers & Gould, liquors, 413 Sansom	Prien H, grocer, 1137 Harrison
Powers J, grocer, cor Larkin and Union	Prien W H, tailor, 613 Laguna
Powers Jas D, butcher, 1531 Turk	Priest T F, grocer, NE. cor Clementina and Sumner
Powers M J, mining engineer, 320 San	Prignor P, liquors, 2546 Folsom
Powers N, grocer, 551 Howard	Prince Chas, livery stable, 2125 Mission
Powers Chas, butcher, Railroad ave bet Fourteenth and Fifteenth	Prince Miss I G, Young Ladies School, 218 Eddy
Poy Kee, Lung Chong & Co, manufra shoes, 119 Pine	Pringle & Hayne, attys at law, 318 Pine
Powers T J, butcher, 136 Hayes	Pringle Gilbert, boots and shoes, 1015 Market
Powers & Wilder, physicians, 215 Geary	Prindle D S, carpenter, 862 Mission
Pozzi P, liquors, 325 Montgomery ave	Prior J K, gas fixtures and plumbers' materials, 1128 Market
Prada G, liquors, 611 Montgomery	Prior Mrs K, grocer, 167 Silver
Pracht Aug, groceries, 2600 Sacramento	Probst F, tailor, 1210 Kearny
Prag Marten, stoves, tin, copper, sheet-iron, etc, 135 Clay	Proctor Jno, capitalist, 201 California
Prazer A J, dry goods, 827 and 829 Kear	Proff Jacob, show cases and fixtures, 215 O'Farrell
Prosch Chas, portrait painter, 240 Mont	Proff Mrs J, candies and toys, 215 O'Farrell
PRATHER J A , dentist, 305 Kearny	Proll Bros, jewelry and stationery, 1417 Polk
Prather W J, dentist, 305 Kearny	Proll Henry Jr, butcher, SW cor Larkin and Clay
PRATT GEO C , mining secy, 309 Montgomery, room 25	Proll John, carpenter, 516 Kearny
Pratt Leonidas E, atty, 230 Montgomery	Proll Wm & Co, show case manufra, 537 California
PRATT & METCALFE , attys at law, 230 Montgomery	Provinces R R, atty at law, 204 Sutter
Pratt H G, carpenter, 51 Clay	Prosch Chas, artist, 240 Montgomery
Pratt L D, restaurant, 9 Stockton	Prosehold Chas, barber, 844 Valencia
Pratt L O, restaurant, 312 Bush	Prosehold T, barber, 624 Fourth
PREBLE & CO , California and Oregon cider works, 218 Davis	Prosek J, physician, 6 O'Farrell
Prendergaat Patrick, groceries and liquors, 228 Folsom	Prospect G & S Mining Co, 27 Merchants' Exchange
Preuvielle E, painter, 533 Green	Providence Washington (fire) Insurance Co of R I, 411 California
Presbyterian Board of Publication, 757 Market	Prozelt C, liquors, 419 Montgomery ave
PRESCOTT HOUSE , O F Becker propr, SW cor Montgomery ave and Kearny	Prunty Owen, liquors, SW cor Eighth and Folsom
Prescott J F, artist, 6 Eddy	Pucell D, saloon, Central ave bet Post and Sutter
Prescott & Sanborn, turners and planing mills, NW cor Howard and Spear	PUCKHABER JOHN , groceries, SW cor Fifteenth ave and P
PRESCOTT, SCOTT & CO , Union Iron Works, cor First and Mission	Puetz Mrs, midwife, 864 Folsom
Presho James & Co, conf merchants, 124 Clay	Puget Sound Lumber Co, pier 17 Steuart
Presidio Brewery, Schneider & Wechter proprs, 1526 Pacific	PULVERMACHER GALVANIC COMP , W T Bogert supt, 511 Montg
Preston Edward, furniture, 10 Fourth	Pullen Geo G, liquors, 833 Kearny
PRESTON & MCKINNON , (O J Preston and J J McKinnon), lumber, pier 5 Steuart	Pullen Miss Kate, lodgings, 206 Kearny
Presti Alo, restaurant, 19 Powell	PUMARIEGA JOSE & CO , cigarmakers, 441 Bush
Pretorius, Trowbridge & Co, boiler manufra, 141 First	Point Arena Railroad Lumber Co, 408 Cal

WHO'S YOUR TAILOR? Try Buckle & Son, 195 Main St., opposite Walker House, Sait Lake City, Utah.

TRY MURRAY'S MAGIC OIL L. Blumauer & Co., Portland, Oregon. have it.

bers, 110,
St., S. F.

ry
6 Pine
cutlery,
agent, 17
Sacramento
N. P. C. R.,
Larkin
son
una
Clementina
olson
2125-Mission
School,
law, 318 Pine
shoes, 1015
2 Mission
plumbers'
Silver
rny
1 California
fixtures, 215
toys, 215
ationery, 1417
SW cor Larkin
Kearny
e manufs, 537
y, 204 Sutter
Montgomery
44 Valencia
Fourth
Farrell
Co, 27 Mer-
(fire) Insurance
ia
Montgomery ave
W cor Eighth
ave bet Post
groceries, SW
Folsom
pier 17 Steuart
GALVANIC
supt, 511 Montg
33 Kearny
ga, 206 Kearny
CO, cigarmak-
ber Co, 408 Cal

WHO'S YOUR TAILOR? Try Buckle & Son, 195 Main St., opposite Walker House, Salt Lake City, Utah.

Methodist Book Depository, { Branch of New York Book Concern, "A. T. Green" } Pages 300 & 301. { "Stylograph," "Pena," "Stylograph," "Micrograph," }

PACIFIC BUSINESS COLLEGE, No. 320 Post Street, Educated Thoroughly for Business.

San Francisco.
ALPHABETICALLY.

1239

Purdy Daniel, cabinetmaker, 1104 Miss
Purdy G W, oculist, cor Kentucky and
Merrimac
Purdy G W, liquors, Long Bridge Po-
trero
Purdy Owen, liquors, Folsom and 8th
Purdy Saml, mining, 331 Montgomery
Purdy Sol F, watchmaker and jeweler, 16
Fourth
Pursell Mrs S V, dressmaking, 506 Hayes
Putman S N, atty, 328 Montgomery
Puvogel John, grocer, NE cor California
and Larkin
PYRAMID G & S MIN CO, H W Lit-
tle secy, 520 Kearny
Pyser Louis, tailor and clothing, 428 Pac
Pythian Castle, James Patterson janitor
and librarian, 913 Market
Pyser M, tailor, 1325 Polk

Q

Quackenbush Thos M, carpenter, 511
Jackson
Quaig & Tyler, restaurant, 1021 Market
Quartz Mountain G M & T Co, 309 Mont
Quartz Mountain G M Co, E Hestres
secy, 729 Montgomery
Queen Bee Min Co, 324 Pine, rm 1
Queen Ins Co, 317 California
Queirola Geralomo, fruit, 543 Fourth
Quellmahz Otto, restaurant, 1737 Miss
Quezada L, cigarmaker, 508 Broadway
QUICK JOHN W, San Francisco
Screen Works, 32 Fremont
Quigg Miss M B, dressmaker, 126 Kear
Quil Angelo, fruit, 1811 1/2 Powell
Quillie A, liquors, 286 Montgomery ave
Quing Ah, manuf cigars, 311 Battery
Quinlin A G, physician and surgeon, 574
Mission
Quinn John, shoemaker, 316 Fourth
Quinn John, saloon, 29 Merchants' Ex
Quinn John, bootmaker, 223 Fifth
Quinn Jno E, fancy dry goods, 1400 Polk
Quint L, atty at law, 603 Washington

R

Raabe Geo A, butcher, 1145 Folsom
RAASE & CO, inprns cloths and tailors
trimmings, 26 and 28 Montgomery
Rahjohn Edwin, locksmith, 858 Howard
Raciech Andrew, restaurant, 419 Davis
Radford Thos bootmaker, 9 Spring
Radhoe & Flanidy, laundry, cor Twenty-
third and Hampshire
Radins L, bookbinder, 420 Kearny
Radke M F, liquors, 255 Steuart
Radovich A, coffee saloon, 254 Steuart
RADOVICH BOZO, wholesale and re-
tail liquors, 29 Geary

Radovich L & Co, saloon and bowling
alley, 577 Market
Radovich & Uelandt, liquors, 306 Kear
Radston J Jr, cigars and tobacco, 200
Sixth
Rafekl Isadore, clothing, 939 1/2 Folsom
Raffetto L & Co, boots and shoes, 1304
Stockton
Rahsskopf Charl, mathematical and nau-
tical instrument maker, 412 Coml
Rahweiler A, watches and jewelry, 631
Kearny
Railroad Brewery, F Schuster propr,
425 Valencia
Railway Mail Service, H J McKusick
supt, P O bldg, entrance on Jackson
Rainbow Gold Mining Co, Geo W Hop-
kins secy, 419 California, room 24
Raisch Fred, stoves and plumber, 144 11th
Ralston H & J, Ornamental Iron Works,
220 Fremont
Ramel Frank, butcher, 65 Centre Mkt
Ramm H, wholesale and retail liquor
dealer, 216 Van Ness ave
Rammelberg A, supt Berkeley Ferry,
652 Market
Ramsdell B H, coal yard, 110 Jackson
Ramsley R H Jr, agt New American
sewing machines, 1216 Market
Ramson A, liquors, 7 Commercial
Randall Mrs I R, bakery, 315 Polk
Randall Jas, impr Australian lumber,
572 Brannan
Randall Mrs Mrs M J, fancy goods, 1827
Market
Randol J B, manager of The Quicksilver
Mining Co, 320 Sansom
RANDOLPH & CO, jewelers, 101
and 103 Montgomery
Randolph D L, real estate agt, 12 Mont
Ranickel Frank, restaurant, 421 Fourth
Ranken H, liquors, SE cor 7th and Mkt
RANKIN, BRAYTON & GO, Pacific
Iron Works, 127 First
RANKIN CHAS E, blank book man-
ufacturer, 540 Clay
Ranlett H D, com merchant, 214 Cal
Ransom Elisha & Co, grain and com
merchants, 204 California
Ransom Lyman W, justice of peace, SE
cor Kearny and Washington
Ransome E E, artificial stone, 10 Bush
Raphael H, mirrors and frames, 941 Fol
Raphael H, tailor, 9 Taylor
Raphael Isaac, clothing, 632 Montgy
Raphael Isidor, cigars and tobacco, 430
Kearny
Rapoza M S, shoemaker, 415 Drumin
Rapp A, jeweler, 9 Geary
Rapp Chas E, hairdresser, 325 Dupont
Rappin G, physician, 515 Montgy ave
Rasmus Wm, coffee house, 306 Dupont
Rasmussen Peter, bootmaker, 306 Thirid

SECOND-HAND PIANOS. on site per month. Excellent. Good perfectable Instru- ment. GRANDS, SQUARES and UPRIGHTS. M. Gray, 117 Post Street, S. F.

H. PALMER & CO., Native Wines. 302 Davis Street, S. F.

1240

San Francisco.

ALPHABETICALLY.

ARCTIC SODA AT THAXTER'S DRUG STORE, CARSON CITY, NEVADA.

Ratto & Arata, fruit, 511 1/2 Fourth
 Ratto B, bakery, 502 Post and 427 Pac
 Rattray A, physician, 606 Sutter
 Ratz Wm, barber, 202 Fourth
 Rau Mrs L, dairy produce, 132 Fifth
RAU & VAN KEMP, dentists, 1144
 Market
 Rau Henry, dentist, 779 Mission
 Raum J M, note broker, 43C Montgy
 Raveley S W, printer, 518 Clay
 Ravenna, Ghirardelli & Co, manufrs of
 maccaroni and vermicelli, 421 and 423
 Battery
 Ravn Hans, groceries, SW cor Dupont
 and Union
 Ray Chas C, barber, 1627 Fillmore
RAY W S & CO, stoves, tinware,
 ship stores, stove brick, pottery and
 proprs O K Foundry 228 Main, office
 12 Market
LAYE A P & CO, carpets and oil
 cloth, 739 Market
 Raymond & Ely Mining Co, 328 Mont
 Raymond H, fancy goods, 1708 Polk
 Raymond Israel W, capitalist, 315 Cal
 Raymond S A, miner, 302 Montgomery
RAYMOND & WILSHIRE, agents
 McNeale & Urban Safes, Buffalo
 Scale Co's Scales, trucks and tills,
 215 and 217 California
 Rayner Wm, hotel, 946 Harrison
RAYNOLDS C T & CO, manufrs and
 imprs paints, oils and varnishes, 9
 Front
 Razzetto F, supt Grand Opera Market,
 cor 913 Howard
 Razetto T, liquors, 619 Mission
 Rea E F, paints, oils and wall paper,
 1131 Dupont
 Read E, tailor, 1644 Jessie
READ & RAFFERTY, notaries public
 and commissioners of deeds for
 New York, Massachusetts, New Jer-
 sey, Nevada, Arizona, Idaho, Wash-
 ington Territory and Oregon, 333 Mont
 Read R, liquors, NE cor Sutter and Polk
 Reade F W, atty at law, 230 Montgy
 Ready Roofing Co, roofers, 422 Montgy
 Reagan & McNumara, saloon, 3 and
 4 Merchants' Exchange
 Reigans T A, restaurant, 616 Sac
 Real Del Monte Min Co, 203 Bush,
 room 36
REAL ESTATE ASSOCIATES, Wm
 Hollis prest, 230 Montgomery
**REAL ESTATE AND BUILDING
 ASSOCIATES**, E W Taggart prest,
 230 Montgomery
 "Real Estate Circular," (monthly),
 Thomas Magee pub, 20 Mont, omery
"REAL ESTATE PRICE LIST,"
 Geo W Chapin pub, 313 Montgomery
 Real Estate Protective Assn, 309 Mont

REARDEN TIMOTHY H. atty at
 law, 636 Clay, room 5
 Reardon A J, grocer, W s San Bruno
 Road nr Twenty-seventh
 Reardon Mrs M, grocer, 225 Perry
 Reardon P, liquors, 702 Mission
 Rebhan Andrew, hairdresser, Folsom
 bet Twenty-second and Twenty-Third
 Rehsock & Brendle, marble works, cor
 Post and Lyon
 Rebstock, Endres & Co, wholesalo liquors,
 322 to 326 Sanson
 Rebut A, liquors, SW cor Filbert and
 Van Ness ave
 Recarte D H, cigars and tobacco, 130 Cal
 Reche D E, druggist, NW cor Jackson
 and Montgomery
RECKENBELL F, liquors, 309 Dup
 Rechter J, furniture, 1136 Dupont
 Red Cloud Con Mining Co, 309 Montgy
 Reddington J H, grocer, 1316 Sac
REDDING B B, gen land agt C P &
 S P R R, cor Fourth and Townsend
 Reddy John, wines and liquors, cor
 Beale and Bryant
 Redenston H H, lodging house, 704 Kear
 Redfield L H, atty at law, 402 Montgy
 Red Hill Hydraulic Mining and Water
 Co, 328 Montgomery, room 20
 Redington & Co, drugs, paints, oils, etc,
 531 Market
 Redington S M, insurance broker, 322
 California
 Redington H W, mining secy, 328 Mont
 Red Jacket Con Mining Co, 8 S F Ex
 building
 Redington's Quicksilver Co, 531 Mkt
 Redlich Alex, capitalist, 37 Battery
 Redmond D, tailor, 1148 Folsom
 Red Star Steamship Line, 208 Montgy
 Redston Julius, cigars, 200 Sixth
 Redstone A E & Co, quartz mill manu-
 facturers, 135 1/2 Beale
REDSTONE J H & CO, patent agts,
 22 Montgomery
REDWOOD LUMBER CO, lumber,
 Goodall, Nelson & Perkins proprs, 10
 Market
 Redwood Manufrs Assn, J G Jackson
 prest, E L Allen secy, 18 Market
REEB E, propr Diamond Shirt Facto-
 ry, manufr shirts, undershirts and
 drawers, 19 Sanson
 Reeckmann A, grocer, NE cor Powell and
 Francisco
 Reed Chas, liquors, 104 Jackson
 Reed Chas, upholsterer, 1563 Market
 Reed Francis, cigars and tobacco, 537
 Sacramento
 Reed Geo W, custom house broker, 503
 Battery
 Reed Jas, restaurant, 608 Clay
 Reed John, boat builder, 316 Main

COUNTRY DEALERS can be supplied by F. Bickel, Wholesale Confectioner, 84 1st St., Portland, Oregon.

110, 112,
Oct. 8. F.

COUNTRY DEALERS can be supplied by F. Bickel, Wholesale Confectioner, 84 1st St., Portland, Oregon.

H. atty at
San Bruno

5 Perry
Folsom
Twenty-Third
works, cor
olosaliquors,
r Filbert and
bacco, 130 Cal
W cor Jackson

ors, 309 Dup
6 Dupont
Co, 309 Montgy
1316 Sac
and agt C P &
and Townsend
liquors, cor

house, 704 Kear
w, 402 Montgy
ining and Water
room 20
paints, oils, etc,

rance broker, 322

g secy, 328 Mont
ng Co, 8 S F Ex

r Co, 531 Mkt
37 Battery
S Folsom
e, 208 Montgy
200 Sixth
artz mill manu-

CO, patent agts,

ER CO, lumber,
Perkins props, 10

su, J G Jackson
y, 18 Market
oud Shirt Facto-
undershirts and

NE cor Powell and

4 Jackson
r, 1563 Market
and tobacco, 537

house broker, 508

508 Clay
er, 316 Main

er- 315 J St.

RAYMOND & WILSHIRE,

SOLE AGENTS

MACNEALE & URBAN'S

SAFES.

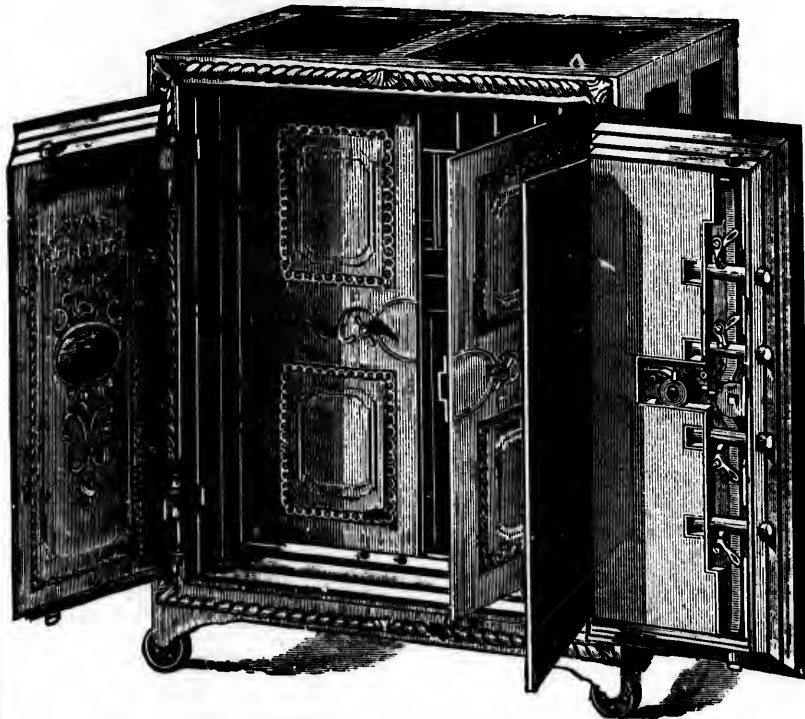

THIS OUT ILLUSTRATES OUR WELL-KNOWN

PATENT INSIDE BOLT WORK.

Factory, Cincinnati, Ohio.

SALESROOMS, 215 & 217 CALIFORNIA STREET,
SAN FRANCISCO, CAL.

SEND FOR CIRCULARS AND REFERENCES.

RAYMOND & WILSHIRE

SOLE AGENTS

BUFFALO SCALE CO.'S

SCALES.

Postals,
Even Balances,
Counter,
Grocer's,
Candy,
Tea,
Canner's,
Union.

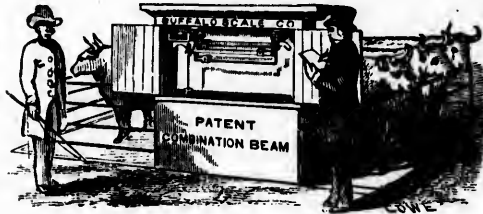

Platform,
Dormant,
Hopper,
Hay,
Coal,
Cattle,
Wagon,
Grain,
Railroad.

U. S. STANDARD

Scales of Every Description.

EVERY SCALE WARRANTED.

Factory, Buffalo, N. Y.

SALESROOMS, 215 & 217 CALIFORNIA STREET,

SAN FRANCISCO.

SEND FOR PRICE LIST AND REFERENCES

OLD SCALES EXCHANGED OR REPAIRED.

W. A. & C. S. HOUGHTON, the leading Wholesale Booksellers of California, 615 J Street, Sacramento.

Reed Jos, lodgings, 521 Pacific
 Reed Mrs S, liquors, 1110 Dupont
 Reed Theron, atty at law, 504 Kearny
 Reepen H, liquors, 154 Third
 Reese Geo, liquors, 931½ Folsom and 319 Fifth
 Reese J, barber, 402 Pacific
 Reese M, real estate, 410 Montgomery
 Retterigo Peter, fruits and nuts, 1000 Market
 Regan B, grocer, 268 Stevenson
 Regan J F, grocer, 21 Minna
 Regaudiat A J P, barber, 24 Mont ave
 Regensburger A E, physician, 627 O'Far
 Regensburger D H, atty at law, 438 Cal
 Regensburger J, physician, 112 Powell
 Regensberger S H, collector, 628 Mont
 Rehn Chas, plumbing and gasfitting, 208 Sixteenth
 Reich G A D, physician, 118 Post
 Reich Jno C, liquors, 318 Pacific
REICHERT THEO. chief clerk U S surveyor's office, 610 Commercial
 Reichers & Harms, groceries, SW cor Ellis and Larkin
 Reichert & Co, junk, 9 Clay
 Reichert Jos, saloon, 114 Tyler
 Reichling F & Co, bullion buyers and assayers, 400 Montgomery
REID & BROOKS, crockery and glassware, 524 and 526 Sansom
 Reid Catherine, grocer, 106 Ninth
 Reid Geo W, groceries, 1141 Pacific
 Reid Henry H, atty at law, 636 Clay
 Reid John, tailor, 907½ Market
 Reid Thos, wood and coal, 958 Mission
 Reid Wm, restaurant, 52 Third
 Reil Lawrence, tin shop, cor Seventh and R R ayes
 Reilly C T, plumber, 320 Montgy ave
REILLY & CO. commission merchants, grain, flour and produce, 309 and 311 Davis
 Reilly Jas, groceries, 1710 Leavenworth
 Reilly J, liquors, 511 Fourth
 Reilly P, wood and coal, 915 Post
REINHARDT H O, propr Pacific Elevator Works, 6 Eddy
 Reinhardt R O, hydraulic and steam elevator, 6 Eddy
 Reinhart Chas, restaurant, 767 Mission
 Reinhart Simon, capitalist, 412 Cal
 Reinking E, pianos and organs, 117 Post
 Reinle & Fuchs, butchers, 3 Grand Central Market and 24 Grand Arcade Mkt
 Reinstein J B, atty at law, 217 Sansom
 Roinstein W, gents' furnishing goods, 411 Kearny
 Reis Bros, real estate, 316 California
 Reis S, watchmaker and jeweler, 209 Montgomery ave
REISS BROS & CO, imprs cloths and tailors' trimmings, 113 and 115 Sutter

Reiners C A, soda works, 723 Turk and 222 Elm ave
 Reley W, liquors, cor Fol and Steuart
 Relief Con M Co, 310 Pine, room 25
 Remassa L & Co, restaurant, 607 Clay
 Remer J A, architect, 230 Montgomery
 Remington Sewing Machine Co, 30 2d
REMINGTON A D & CO. paper warehouse, 413 and 415 Sansom
 Remillard Brick Co, brick manufrs, Pacific Wharf
 Remle F & Fuchs N, pork packers, 3 Grand Central Market
 Remmel & Otersen, liquors, 16 Third
 Remond E, tailor, 1511 Stockton
 Renault I, coal, 1505 Pine
 Renault L J, dyer, etc, 427 Bush
 Reno Mining Co, 318 Pine, room 13
RENTON, HOLMES & CO. lumber, pier 3 Steuart
 Renwick & Kent, com merchants, 231 Washington
 Renz J, biters and wholesale liquors, 219 Commercial
 Repenn F, bootmaker, 521 Sacramento
 Republic G & S Mining Co, Stock Exchange Building
 Republic Con Mining Co, 310 Pine
 Resolute Tunnel Mining Co, 240 Montgy
 Resenstern J, physician, 312 Stockton
 Reske Peter, liquors, 343 Hayes
 Retail Tradesmen's Protective and Collection Bureau, F A Ingersoll secy, 434 California
 Rethy Geo, boots and shoes, 933 Market
 Reubold M, boots and shoes, 325 Bush
 Reuben M, stationer, 628 Montgomery
 Renling E W, manufrs agent and com merchant, 318 Front
REVENUE MINING CO, A J Bunner secy, 411½ California, room 3
 Revere Insurance Co, Hutchinson & Mann agts, 322 California
 Rex Montis Mining Co, D Henshaw Ward secy, 309 Montgomery, rm 18
 Reymert Theodore D, mining and real estate agent, 40 California
 Reynolds B A, public administrator, city and county, 626 Washington
 Reynolds C H & Co, real estate agents, 333 Montgomery
REYNOLDS GEO. chemical works, cor 28th and San Bruno Road
 Reynolds G E, physician, 40½ Geary
 Reynolds G L, merchant tailor, 638 Clay
 Reynolds Geo W, atty, 616 Sacramento
 Reynolds Jas S, atty at law, 636 Clay
REYNOLDS JOHN, propr California chemical works, cor Twenty-eighth and San Bruno Road
REYNOLDS L & CO, shipping and commission merchants, wire rope agency, 16 First and 3 and 7 Mission

SECOND-HAND PIANOS. on one per month instalments. Good serviceable Instru- M. Gray, 117 Post Street, S. F.

H. PALMER & CO., Native Wines. 302 Davis Street, S. F.

SHIRE

CO.'S



Platform,
 Dormant,
 Hopper,
 Hay,
 Coal,
 Cattle,
 Wagon,
 Grain,
 Railroad.

ARD

tion.

RANTED.

NIA STREET,

ERENCES

REPAIRED.

CUTTING PACKING CO. Canned Salmon, Vegetables, 17 to 41 Main St., S. F.

1242

San Francisco.

ALPHABETICALLY.

Reynolds Leonard, atty at law, 626 Washington	Richardson C, liquors, 739 Folsom
Reynolds Leonard C, clerk superior court, New City Hall	Richardson Bros, stationers and book-sellers, 212 Dupont
REYNOLDS, RIX & CO , Ingersoll rock drill and mining machinery, 49 Fremont	Richardson & Field, mdso brokers, 214 California
Reynolds Thos, sail maker, SE cor Market and Steuart	RICHARDSON MRS H , fancy repository, 873 Market
Reynolds W O, wood and coal, 2310 Larkin	Richardson Richard, bakery, NE cor Mission and Twentieth
Reynolds W S, real estate broker, 531 California	Richardson W G, paper warehouse, 507 Montgomery
Rhein B J, dentist, 703 Market	Rieher Min Co, 300 Montgomery, rm 62
Rhein & Siegel, merchant tailor, 414 Sansom	Richmond Harry H, carpenter, 2125 1/2 Mission
Rhode Island Livery Stable, (estate of H McGlinn), 126 Fourth	RICHMOND MRS L G & SON , printers, 424 Montgomery
Rhode Island Insurance Association, 313 California	Richter C Max, physician, 106 Kearny
Rhodes A L, atty, 606 Montgomery	Richter Henry, barber, SE cor Railroad and Seventh aves
Rhodes & Barstow, attys at law, 606 Montgomery	Richter Maximilian, saloon, 529 Jack
Rhodes Mrs S, propras Clarendon House, 574 Folsom cor Second	RICHTER PAUL E , importer works of art, decorations and fine upholstery goods, supt of European Freaco Artist Ass'n, office 209 Sansom, residence 1220 Pine
Rhodes S R, merchant tailor and clothier, 608 Montgomery	Richter W H, hotel, cor Kentucky and First ave
Ribby —, restaurant, 525 Clay	Riek F, liquors, 508 Sixteenth
Riboli A, oyster saloon, 3 Clay St Market	Rieckhorn Fernando, groceries, SW cor Oak and Gough
Rice A, boots and shoes, 1206 Sutter	Ricotti A, watchmaker and jeweler, 320 Montgomery ave
Rice & Farjeon, job printers, 621 San	Rider F, druggist, 504 Bush
Rice & Hinrichs, liquors, NE cor Mission and Steuart	RIDER, SOMER & CO , wholesale and retail hay and grain, agent Warm Springs Landing Packet Co, pier 22 Steuart
RICE H W , boiler and engine maker, 56 Bluxome near C P R R depot	Rider W H, agt Renton Coal Co, Mission Bulkhead
Rice Jas, liquors, 350 Branuan	Riddell D C, secty San Bernardino Borax Min Co, 430 Montgomery
Rice John T, barber, 770 Howard	RIDGEWAY BROS , file manufrs, 305 Howard
RICE P B , saloon, 148 New Montgy cor Natoma	RIDGEWAY C W & CO , spring mattresses and lounge factory, 21 Tyler
Rice Richard, plumber and gasfitter, 107 Geary	RIDGEWAY JOSEPH , mill pick manuf, 305 Howard
Rich David, stock broker, 316 Montgy	RIDLEY A E & CO , stencil plates, 323 Front, rm 16
Rich D W, physician, 28 Dupont	Rieble Mrs Jacob, bakery, 1633 Post
Rich Geo W, locksmith, 1634 Mission	Rieck C & Co, liquors, NW cor Sutter and Stockton
Rich L, fancy goods, 1400 Geary	Rieck H, liquors, Sixth nr Channel
Richard Nicholas, coal dealer, 16 and 18 Howard	Riegelhaupt Philip, tailor, 506 Market
Richards Bros, wood and coal, 215 10th	Riegelhuth J, hotel, 407 Pacific
Richards C F & Co, wholesale druggist, 427 and 429 Sansom	RIEGER P & CO , manufrs of flavoring extracts and lemon sugar, 511 Front
Richards Geo H, restaurant, 315 Fourth	Riegel David F, confectionery, 127 1/2 4th
Richards Isral, contractor, (night work), 434 Kearny	Riehl Fred, physician, 10 Sixth
Richards J E, liquors, 227 Bush	Riehn, Hemme & Co, assayers and bullion dealers, 404 Montgomery
Richards Joseph, min engineer, 318 Pine	Riekels & Weise, liquors, NW cor Sixteenth and Mission
Richards & Harrison, importers of liquors and groceries, 314 and 316 Bat	
Richards O S, grain broker, NE cor Front and Clay	
RICHARDS & SNOW , hardware, iron pipe, and plumbers materials, 408 Mkt	
Richards W H, dentist, 481 Jessie	

WHO'S YOUR TAILOR? Try Buckle & Son, 195 Main St., opposite Walker House, Salt Lake City, Utah.

TRY MURRAY'S MAGIC OIL L. Blumauer & Co., Portland, Oregon. have it.

Stylograph, or Rapid Letter Copying Book, "A. T. Cross" Stylomatic Pen, "Eliograph," etc. Pages 300 and 301.

Rieman & Tuttle, photographers, 26 Montgomery
 Rierman R & Co, wood and coal, hay and grain, Mission bet 22d and 23d
 Ries L, real estate, 649 Washington
 Riewerth Cornelius, cigars, 39 Pacific
 Rigeza Min Co, 320 Sansom
 Rigney P, silver plater, 107 Geary
 Riley Allen, liquors, SW cor Folsom and Steuart
 Riley Benjamin F, wholesale liquors, 318 Front
 Riley, Osborne, Maxwell & Kinsey, short-hand reporters, 309 Montgomery
 Riley P S, advertising agent, 214 Montgy
 Riley Miss Theresa, hairdresser, 210 Willow ave
 Riley & Vest, hay and grain, 507 East Rimasna E, boots and shoes, 720 Wash
 Rincke Frederick, cigars and tobacco, 325 1/2 Fifth
 Ring —, specialist tapeworm curer, 109 Dupont
 Rinz Adolph, foreign wines and liquors, 1121 Mission
 Riordan Mrs, milliner, 631 and 710 Mkt
 Riordan Mrs Margaret, groceries, 225 Perry
 Riordan Thomas D, atty at law, 6 Montgomery ave
 Riordan T P, real estate agent, 9 Post
 Rippenburgh W, livery stable, 102 Clark
 Rippey W C, restaurant, 525 Clay
 Rippman Brothers, drug goods, SE cor Sixteenth and Valencia
RISDON IRON AND LOCOMOTIVE WORKS, patterns, machinists and boiler-makers, SE cor How and Beale
 Risdon John N, agent mill and mining machinery, 421 California
 Risi A, bootmaker, 806 Greenwich
 Rising Alfred, atty at law, 216 Sansom
 Rising Miss A, artist, 126 Kearny
 Risley A A, tailor, 24 1/2 Dupont
 Ristow John, grocery, NW cor Turk and Van Ness
 Ritchie N B, carpenter and builder, 1901 Hyde
 Rittore A & Co, fish, 5 Clay St Market
 Ritter A, watchmaker and jeweler, 303 Kearny
 Ritter Paul, cigars, 1118 Howard
 Ritzaun Henry, military band, SE cor Post and Dupont
 Ritzaun & Obermeyer, liquors and billiards, SE cor Post and Dupont
 Ritzmuller M, carriage and wagon factory, Sou Howard
 Ritter H H, cigars and tobacco, cor Sutter and Dupont
 Rivolette Jules, groceries, 1403 Powell
 Riverside Mill Mining Co, 211 Sansom
 Rix Mrs A, Inglewood House, 126 Fifth

Rix Hale, atty at law and police judge, 646 Washington
 Rix Henry A E, engraver, 201 Kearny
 Rix Julian W, painter of portraits, 734 Montgomery
RIXFORD E H, atty at law, 530 Cal
 Roach D D, liquors, 1317 Mission
ROACH JOHN, mathematical instruments and optician, 605 Sacramento and 420 Montgomery
 Roach I, groceries, cor Twenty-fourth and York
ROACHE JAMES, liquors, 636 Fourth
 Roath & Kolt, fruit and confectionery, 1028 Sutter
 Robbins Jas J, mining, 306 Pine, rm 10
 Robbins J W, liquors, 1012 Potrero ave
 Roberts Jas B, ins agt, 315 California
ROBERTS G F, candy factory, NW cor Polk and Bush
 Roberts Mrs C, dressmaker, 114 Geary
 Roberts Geo W, secy Odd Fellows' Cemetery Assn, 325 Montgomery
 Roberts Mrs H, physician, 1621 1/2 Powell
 Roberts J M, cigar factory, 327 Pacific
 Roberts & Kearney, butchers, SE cor Filbert and Taylor
 Roberts J W, mining, 328 Mont, rm 17
 Roberts Thomas, blacksmith, 1619 Mkt
 Roberts W A, mining, 211 Sansom
 Roberts Wm, merchant tailor, 8 Mont
 Robertson E B, physician, 28 St Ann's building
 Robertson John A, ore reducing process, 22 Montgomery
 Robertson J B, real estate, 330 Pine
 Robertson R L, varieties, 900 Howard
 Robertson Robert, liquors, 727 Montgy
 Robertson S J, liquors, NW cor Kearny and Sacramento
 Robertson William, florist, 103 California Market
 Robie R, plumbing and gasfitting, 3005 Mission
 Robinet Eugene, capitalist, 7 Montgy ave
 Robinett Thos, carpenter, 113 Leidesdorff
ROBINS F A, machinist, 7 First
 Robin Adrien & Co, saloon, 614 Fourth
 Robinson Alfred, trustee Los Angeles Land Co, 120 Sutter
ROBINSON CHAS H, librarian Free Public Library, 428 Bush
 Robinson C A, vinegar works, 15 Van Ness ave
 Robiusion Cornelius P, atty, 310 Pine
 Robiusion Crittenden, short-hand reporter, 310 Pine
 Robinson E N, mining engineer, 320 San
 Robinson Henry, liquors, NW cor Davis and Jackson
 Robinson & Highman, col agents and Pacific Coast Delivery and Transfer Co, 134 Post

ERNST GABLERS Square and Upright. These favorably known instruments for sale at M. Gray, 117 Post St. Reasonable rates and terms.

CUTTING PACKING CO. Canned Salmon, Vegetables, 17 to 41 Main St., S. F.

1244

San Francisco.

ALPHABETICALLY.

<p>Robinson I, ladies' and gents' goods, 142 Third Robinson J A, attorney, 507 Montgy Robinson L L, capitalist, 320 Sansom ROBINSON, OLNEY & BYRNE, attys at law, 310 Pine, rms 35 to 41 Robinson Peter, drayman, cor Battery and Filbert Robinson R, atty C P R R, NE cor Fourth and Townsend Robison A C & Co, birds, shells, etc, 540 Kearny Robitscheck H, stationery, 416 Sao Robitscher S, shoe store, 1589 Turk Robson Henry, saw filer, 300 Jackson Roche & Desbeck, attys at law, 628 Montgomery Roche John J, atty at law, 628 Montgy Roehenfeld Win, barber, 441 Valencia Rochester German Ins Co, 216 Sansom Roebiccoli R F, bronze gold, silver and nickel plating, 8 Tyler Rockwell Miss E A, artist, 103 Montgy Rodd C, fancy goods, 850 Washington Rode Emil, painter, portraits, etc, 659 Clay Rodefelf Fritz, liquors, SW cor Kearny and Post Roden A G, livery stable, 1715 and 1717 Sacramento Rodden Hugh, barber, 234 Folsom Rodgers Arthur, atty at law, 207 San Rodgers Benj, liquors, 252 Brannan Rodgers F S, sign painter, 629 Merch Rodgers John & Sons, hay and grain, cor Market and Hayes Rodgers Lee O, physician and surgeon, 123 1/2 Fourth Rodgers N, hides, 818 Battery Rodgers P, liquors, 1727 Market Roeben G, boarding, 37 Pacific Roebuck Thos G, boilermaker, 137 Beale Roe C S, atty at law, 217 Sansom Roe James, liquors, cor Fifth ave and L Roeder Clement, physician, 1838 O'Far Roemer & Burck, bakery, 205 Kearny Roemer Eugene, gen agt German General Benevolent Society, 114 Dupont Roes L B, liquors, cor Jackson and Bat Roesler C, liquors, 703 1/2 Davis Roesler H, carpenter and cabinet maker, 225 Post Roethe Christian, druggist, 501 Third Rogat J, cofee stand, 816 Front Rogers Daniel, atty at law, 604 Merch Rogers Geo A, restaurant, 1244 Mission Rogers H, agt Samuel Merritt, 22 Cal Rogers H D, physician and surgeon, 410 Kearny Rogers R F, stock broker, 80 Nevada block ROGERS S D, mining secy, 328 Mont Rogers S L, atty at law, 628 Montgy</p>	<p>Rogers Z, physician, 308 Sutter Rogg's J, plumber, 440 Broadway Rohde Henry, liquors, SW cor Front and Washington Rohde J, grocer, SW cor Clay and Tay- lor Rohde Peter, liquors, 8 Clay Rohe Mrs M, varieties, SW cor Webster and Ellis Rohlfs C C, groceries, 1 Mission Rohlfs & Woebke, liquors, 1 Mission Rohr J N, painter, 6 Tyler Rohrs D, grocer, 1101 Clay Rohrs Geo H, liquors, cor Sutter and Central ave Rohrs J D, groceries, 1501 Mission Rohte Bros, boots and shoes, 503 Jack Rokusek Albert, cigars and tobacco, 316 Bush Roley J C & Co, liquors, 308 Kearny Rolff M, restaurant, 2019 Fillmore Roller & Layng, printers, 611 Clay Rollet Chas, bakery, 639 Broadway Rollins R R & Co, auctioneers and ap- praisers, 535 California Rollins Win, real estate, 6 Montgy ave ROMA HOTEL, G & P Beronio proprs, 818 Sansom Roman B, clothing and furnishing goods, 940 and 942 Market Romani S, liquors, 437 Broadway Romani Sebastiano, bakery and vermi- celli, 1518 1/2 Dupont Romberg W, groceries, 1049 Howard Roney E, wood and coal, 1312 Pacific Rooney James & Bro, grocer, Potrero ave bet El Dorado and Sixteenth ave Rooney P H, liquors, 813 Battery Roos Bros, clothing, 25 and 37 Kearny Root & Sanderson, wholesale grocers, tobacco and cigars, 122 and 124 Mar- ket, 19 and 21 California Root T E, pres Odorless Excavating Apparatus Co, 432 Kearny Roques Marie, confectionery, 1507 Dup Rorke B B & Co, stock brokers, 304 Montgomery Rosa Jos, barber, 433 Pine Rosa J P, barber, 657 Clay Rose A W Jr, mining secy, 302 Montgy Rose D, groceries, 106 Howard Rose Edw J, cigars, 316 Bush Rose Fred, groceries, 731 Brannan Rosekrans H M, house painter, 517 Cal Rosekrans H & Co, hardware, tools and builders' material, 638 Market Rosenbaum A S & Co, imprs cigars and leaf tobacco, SE cor Cal and Battery Rosenbaum Charles, shoemaker, 658 Mission ROSENBAUM & CO, importers white goods, laces and embroideries, 22 and 24 Battery</p>
---	---

THE PUREST CONFECTIONERY AT WHOLESALE, AT FRED. BICKEL'S, 84 1st St., Portland, Oregon.

H. WACHHORST, importer of *Fine Watches, Jewelry, Diamonds.* 315 J St., Sac.

ROSENBAUM F H & CO, French, German and English window glass and crystal sheets, 567 Market
Rosenbaum Jno H, liquors, cor Railroad and Fifth aves
Rosenbaum J I & Co, manufrs and dealers in cigars, SE cor Battery and Clay
Rosenbaum Moses, capitalist, 206 Front
Rosenbaum S, attorney at law, 302 Montgomery
ROSENBAUM & SCHEELINE, attorneys at law, 302 Montgomery
Rosenberg B, boots and shoes, 108 Geary
Rosenberg G, butcher, 1 Mission Mkt
Rosenberg Jos, capitalist, 410 Montgy
Rosenberg L, butcher, 3 Metropolitan Market
Rosenberg M, butcher, 519 Franklin
Rosenberg S S, butcher, 1501 Powell
Rosenblum D, barber, 504 Hayes
Rosenblum P, shoemaker, 207 Sixteenth
Rosenberans W S, manager Safety Powder Co, 202 Sansom
Rosenbrantz L, dry goods, 252 Fourth
ROSENDALE A C & CO, importers fancy goods and novelties, 549 Market
Rosener Bros, capitalists, 213 Battery
Rosener H, tailor, 402 Sixth
Rosener S, tailor, 808 Folsom
Rosenfeld A, fancy and dry goods, 1302 Polk
Rosenfeld Jno, coal and com merchant, 310 Sansom
Rosenfeld S, manuf ladies and children's underwear, 539 Market
Rosenfeld S, glove factory, 125 Sansom
Rosengarn H, liquors, 202 Post
Rosenshine & Brother, impr tobacco and cigars, 604 and 606 Front
ROSENTHAL ADOLPH, consulate German Empire, 321 Battery
Rosenthal A S & Co, wholesale dry goods, 202 Bush
Rosenthal Bros, dry and fancy goods, 810 Market
ROSENTHAL, FEDER & CO, manufacturers and imprs boots and shoes, 33 and 35 Battery
ROSENTHAL & FROHMAN, imprs cigars and tobacco, 627 and 629 Mont
Rosenthal Mrs G, furnishing goods, 120 Sixth
Rosenthal & Germain, job printers, 538 California
Rosenthal I, boots and shoes, 202 Pac
Rosenthal I L, boots and shoes, 1326 Polk
Rosenthal Jos, furniture, 47 Third
Rosenthal L, atty at law, 419 Pine
Rosenthal M, hairdresser, 225 Dupont
Rosenthal M, fancy goods, 908 Dupont
ROSENTHAL MARCUS, attorney at law, 535 California

Rosentreter Otto, grocer, s s Lombard nr Sansom
Roseta Frank & Co, restaurant, 607 Clay
Rosie Walter, seey U W Boot & Shoe Co, 416 Market
Ross A, grocer, 629 Front
Ross Alex, bootmaker, 503 Hayes
Ross Brothers, wood and coal, 313 First
Ross Bros, millinery goods, 938 Market
Ross D W, carpenter, 416 Sacramento
Ross Erskine M, associate justico supreme court, 640 Clay
Ross & Hutchinson, carpenters, NW cor Linden and Van Ness ave
Ross Mrs Mary, confectionery, 503 Hayes
ROSS WM T. A M, teacher of elocution, St Ann's bldg, cor Eddy and Powell, rooms 78 and 79
Rossbach F W, propr S F Packing & Provision Co, 513 to 521 Washington
ROSSETER & SMITH, French calf skins and shoe findings, 545 Market
Rossi A & Co, liquors, 521 Commercial
Rossi & Co, druggists, SW cor Green and Dupont
Rossi G, butcher, 515 Broadway
Rostein Louis, fancy goods, 110 Seventh
Rotenberg A, dry goods, 127 Seventh
Rotenstein Alexander, liquors, 623 and 635 Clay
Roth Charles, butcher, Sixteenth bet Guerrero and Dolores
Roth & Co, wholesale liquors, 214 and 216 Pine
Roth John, fruit, SJW cor Battery and California
Rothchild J S & Co, gen ndse, 28 San
Rothchild & Marx, attys at law, 315 Cal
Rotherman & Stolte, liquors, Fourth bet Townsend and King
Rothermel & Muller, butchers, 702 Bush
Rothermel P H, bootmaker, 403 O'Far
Rothganger Frederick, wagonmaker, 834 Harrison
Rotger & Bishoff, confectioners, 307 East
Rothman H, variety, 1513 1/2 Dupont
ROTHSCHILD & EHRENPFORT, steam candy factory, 408 Clay
Rothschild Henry, groceries and liquors, NE cor Powell and Ellis
Rothschild Joseph, attorney at law, 604 Clay
Rottanzi Antonio, physician, SE cor Third and Folsom
Rottanzi G, liquors, 1027 Market
Rotterman Chas, liquors, Sixth bet Market and Mission
Roturier & Zabaldano, druggists, SE cor Kearny and Pacific
Rouard Joseph, grocer, cor Liberty and Townsend
Rouleau F A, searcher of records, 328 Montgomery, room 1

GRAY'S MUSIC STORE.

The Largest Stock of American and Foreign Music, Musical Merchandise on the Coast. Send for Catalogue. Patronage of Teachers and the Trade Solicited. **M. GRAY, 117 Post St., S. F.**

W. A. & C. S. HOUGHTON carry Largest Stock of Wholesale Stationery in the State, 615 J St., Sacramento.

THE PUREST CONFECTIONERY AT WHOLESALE, AT FRED. BICKEL'S, 84 1st St., Portland, Oregon.

PURE PORT WINE, for Medicinal Purposes, 302 Davis St., S. F.

5 J St., Sac.

CUTTING PACKING CO. Canned Salmon, Vegetables, 17 to 41 Main St., S. F.

1246

San Francisco.

ALPHABETICALLY.

<p>Roundey & Co, Brooklyn & S F Express, 1 Commercial Roundey Chas H & Co, cigars and tobacco, 412 Kearny Rountree & Langland, stock brokers, 327 Pine Rountree & McClure, grocers, 404 Front Round Valley Water Co, A Halsey sec, 314 Montgomery Roure Jos, bakery, NE cor Dupont and Union Rourke Charles, groceries, 759 Bryant Rourke John, merchant tailor, 111 Mont Rouse C S, artist, 6 Eddy Rouse & Laws, commission merchants, grain, 306 Davis Rousset Paul, commission merchant, 619 Montgomery Rovogno D, restaurant, 615 Commercial Rowe Elastic Truss Co, 702 Market ROWELL CHAS, physician and surgeon, 426 Kearny Rowland Mrs Dr, physician, 917 Mkt Rowley & Co, manager Professional Protective Association, 608 Market Roy Th & Co, laundry, 112 Taylor ROYAL FIRE INS CO, Falkner, Bell & Co, 430 California Royal Mail Steam Packet Co, E Clarke & Co agents, 108 Leidesdorff Royal St John Sewing Machine Co, 30 Second Royal Soap Co, W J Houston & Co agents, 205 Front Royal Wm, atty at law, 504 Kearny Royce C E, atty at law, 214 Sanson Royer Herman, belting and lacing, 855 to 861 Bryant Royer, Myer & Co, shipping and commission merchants, and agents Marine Ins Co, 212 Battery ROYLANCE J, manufurs of plumbers' brass and silver-plated work, 45 and 47 Fremont Roysdon A W, atty at law, 636 Clay ROZIERE C, impr and dealers wines and liquors, 21 Stockton Ruby S M Co, 19 Merchants' Exchange Ruddock J U, plumber, 829 Sutter Rudee Isaac, dry goods and variety, 129 Second Rudee J, varieties, 129 Second Rudkin J A, stock broker, 14 Leid Rudolph A, butcher, NE cor Folsom and Sixth Rudolph Charles, liquors, cor Dupont and O'Farrell Rudolph G & Co, pianos, 4 and 6 Fifth Rudolph Wm, oils, 1567 Market Renbar J G R, physician, 649 Broadway Rued J C, commission merchant, 34 Clay Ruesser Charles, carriagemaker, 335 McAllister</p>	<p>RUFFINO L J & CO, marble works, 964 to 970 Bryant Rugg S P, physician, 302 Stockton Ruggles D W, junk, 310 Jackson RUHL BROS, importers and com, 522 Montgomery Ruiz Bros, cigars, NE cor Stockton and Pacific RULE FERDINAND K, gen ins agt, (fire, life and marine), 310 Pine Rule J W, apothecary, Third and How Rulhrauff A T, picture mats, 769 Market Runnensch Jacob, liquors, NW cor Dupont and Sutter Rumpinsky August, liquors, NW cor Mission and Beale Ruppel Conrad, dairy produce, 228 4th Ruppelius W, watchmaker and jeweler, NE cor Mission and Fifth Ruscher J, liquors, 163 Jessie Rush Ed, liquors, 941 Market Rush M, clothing, 21 Market Rusleneyea W J, plumbing and stoves, 2325 Mission Runde C H, grocer, NW cor Eighteenth and Sherman Rungo F, bootmaker, 1120 Taylor Runge F W, grocery, 40 Third Runge G M, grocer, NE cor Union and Octavia Russ G A, merchant, 320 Sanson RUSS HOUSE, S H Seymour & Co proprs, 215 Montgomery cor Bush Russ J & Co, lumber, 36 Market RUSS MEYRINK & CO, wholesalo Mexican oranges and lineas, 225 San Russack I, chiropodist, 31 Eddy Russel Edwin, note and loan broker, 330 Pine Russell Bros, barber, 62 Second Russell David F, boots and shoes, 536 Sixteenth Russell E, liquors, 5 Polk Russell J, hatter, 136 Third Russell J B, boots and shoes, NW cor Dupont and Geary Russell W F, scety and goil freight agt N P C R R, 328 Montgomery, rm 10 Russian River, Land & Lumber Co, 328 Montgomery, rm 10 RUST R C, atty at law, 509 Kearny Rustmeyer W J, stoves etc, 2325 Miss Ruttger Joe, saloon, 710 Montgomery Ryan E, boots and shoes, Twenty-seventh and San Bruno road Ryan James, grocery and liquors, 116 Seventh Ryan J B, harnessmaker, 639 Broadway Ryan J D, capitalist, 524 Washington Ryan J W, grocer and liquors, SE cor Fifth and Minna Ryan L, auctioneer, 537 California Ryan Michael, saloon, 818 Howard</p>
--	--

PUNCTUALITY. Frackers Economy. Buckle & Son, Tailors and Woolen Drapers, opp. Walker House, Salt Lake City.

ALPHABETICALLY.

Ryan R F, atty at law, 640 Clay
 Ryan Thos, livery stable, 615 Ellis
 Ryckman W L, stockbroker, 317 Mont
 Ryder Miss E, artist, 263 Kearny
 Ryder Mrs F S, artist, 263 Kearny
 Rye Patch Con Mill & Min Co, 327 Pine
 Ryer W T S, real estate, 330 Pine,
 room 42
 Ryhner Chas, commission, 216 Davis

S

Sabatie A E & Co, liquors and com mer-
 chants, 317 and 619 Sansom
 Sabatie P G & Co, wholesale liquors,
 330 Bush
 Sabin F, cigar manuf, 302 Montgomery
 Sabine Mining Co, 409 California
 Sablatschan J, boot and shoemaker, 810
 Laguna
 Sachau & Mueller, Park Hotel, 26 and
 28 Turk
 Sachs L & M & Co, imprs dry goods, SW
 cor Battery and Bush
 Sachs, Strassburger & Co, imprs fancy
 goods, SE cor Sansom and Pine
 Sachse Louis, bakery, 315 Stockton
 Saek John C, electro-magnetic instru-
 ments, 18 Market
 Sacramento and Placerville R R, office
 NE cor Fourth and Townsend
 Sacramento River Packing Co, W Brad-
 ford secy, 318 Front
SADLER & CO, imprs notions and
 stationery, 605 Market
**SAFETY FUND BENEVOLENT
 ASSN**, C W Bryant pres, Martin C
 Theilmann secy, 126 Kearny
 Safety Powder Co, W S Rosecrans supt,
 202 Sansom
 Saffold & Moux, attys at law, 217 San
 Saffold R B, atty at law, 217 Sansom
 Sagehorn H, groceries and liquors, 520
 Union
 Sage Louis P, Lowell's warehouse, NE
 cor Battery and Union
 Sage's Oil Warehouse, SW cor Union
 and Front
 Sahrbacher Chas, butcher, 904 Stockton
 and SE cor Clay and Taylor
 Sahla F, toys, 2054 Minna
 Sahnke H G, co-operativo groceries, SE
 cor Sixteenth and Dolores
 Sainot Francis, restaurant, 200 Mission
 Sarscen E, restaurant, 814 Third
ST DENIS JULES, house and sign
 painter and paper hanging, store 1305
 Stockton
 St George Hotel, Jno A Muxsom man-
 ager, 812 Kearny
ST GEORGE STABLES, A B Butler,
 Bush above Kearny
 St Ignatius College, Hayes and Franklin

St John Edward P, carpenter, NE cor
 Washington and Mapo
ST LAWRENCE STABLE, McCord,
 Bridge & Co, 212 Sutter
 St Louis Hotel, Nicholas Baker, 13 Pac
 St Louis Mining Co, 203 Bush
 St Luke's Hospital, terminus of Valencia
 St Marys Hospital, cor First and Bryant
 St Nicholas Ins Co, 216 Sansom
 St Patrick Con (Gold Mining Co, Stock
 Exchange Building
 St Paul A, physician, 850 Market
 St Paul Ins Co, Hutchinson & Mann
 agents, 322 California
 St Vincent School, sisters of charity,
 671 Mission
 Salamander Felting Co, 317 California
 Salamon E S, atty at law, 432 Montgy
 Salas & Moore, cigars and tobacco, cor
 Washington and Montgomery
 Salich L, fruit, 911 Kearny
 Saliedo Alex, barber, 535 Sacramento
SALFIELD C, physician, 30 Kearny
 Salomon J L, pawn broker, 622 Kearny
 Salomon J, broker, 502 Kearny
 Salomon N, grocer, 66 Center Market
 Saltinn Chas, butcher, 1806 Bush
 Sam Jos, liquors, 638 Commercial
SAM KEE, Chinese Employment office,
 511 Bush
 Sammy Geo, groceries and liquors, NE
 cor Tyler and Larkin
 Sample & Beyer, saloon, 10 to 18
 Leidesdorff
SAMPLE S S, liquors, 211 Kearny
 Samps P G, steam soda works, 261
 Clementina
 Samsreither George, lodging house, 411
 Pacific
 Samuel A, saloon, 311 Fifth
 Samuel, Cupples & Co, wooden and wil-
 low ware, cordage, axle grease,
 matches, 123 California
 Samuel H, tailor, 808 Third
SAMUELS D, Lace House, 102 Kearny
 Samuels W R S, surgeon and accoucher,
 719 Market
SAMUELS W R G, physician, 719 Mkt
 Samuels J, dry goods, 28 Kearny
 San Bernardino Borax Mining Co, D C
 Riddel secy, 430 Montgomery
SAN BRUNO HOTEL, John Schaeer,
 proprietor, cor 20th and San Bruno R
 San Carlos G and S M Co, 646 Market
 Sanders Mrs H S, physician, 2510 Pol
 Sanderson Silas, counsel for C P R R,
 cor Fourth and Townsend
 San Diego G and S M Co, 646 Market
 S F Abend Post Publishing Co, 535 Cal
 S F Art Association, Irving M Scott,
 prest, Jennings S Cox secy, 430 Pine
 S F Benevolent Association, R Beeching
 secy, charity public, 20 Webb

SECOND-HAND PIANOS. On one per month instalments. Good serviceable Instru-
 ments. GRANDS, SQUARES and UPRIGHTS. **M. Gray, 117 Post Street, S. F.**

"A. T. Cross' Stylographic" Fountain Pen. { *Stylographic, Inc.* } **Pages 300 & 301.**

PUNCTUALITY. *Frachism, Economy.* **Buckle & Son, Tailors and Woolen Drapers, opp. Walker House, Salt Lake City.**

works,
 on
 m, 522
 ton and
 ins agt,
 and How
 Market
 cor Du-
 NW cor
 228 4th
 jeweler,
 and stoves,
 Eighteenth
 Taylor
 Union and
 son
 our & Co
 or Bush
 rket
 wholesale
 225 San
 dly
 broker, 330
 and
 shoes, 536
 es, NW cor
 freight agt
 nery, rm 10
 mber Co, 323
 9 Kearny
 c, 2325 Miss
 ontgomery
 enty-seventh
 liquors, 116
 39 Broadway
 Washington
 uors, SE cor
 lifornia
 Howard
 land. Ore.
 have it

1248

San Francisco.

ALPHABETICALLY.

CUTTING PACKING CO. Canned Fruits, Meats, etc. 17 to 41 Main St., S. F.

S F Board of Provision Packers, F W Rossbach secy, 517 Washington
 S F Box Factory, South Point Mills, Berry bet Third and Fourth
 S F Bridge Co, J McMullen manager, 14 Leavenworth
 S F Brush Factory, R W Simpson proprietor, 613 and 615 Brannan
S F CALL CO, 525 Montgy and 710 Mkt
S F CANDLE CO, Judson & Woodman Bros, 402 Front
 S F Chemical Works, Judson & Shepard, 407 Front
"S F CHRONICLE," Chas De Young & Co pros, NE cor Bush and Kearny
 S F Clearing House, 211 Sansom
 S F Co-operation Yard, cor Folsom and Steuart
 S F Cordage Co, Tubbs and Co, proprs, 611 and 613 Front
 S F Directory Publishing Co, 518 Clay
 S F Female Hospital, 930 Clay
 S F Fire Co No 1, 419 Pacific
S F GAS LIGHT CO, Peter Donahue, prest, N S Bannett secy, cor First and Natoma
S F JEWELRY MANUFACTORY. D W Laird propr, 27 Post
"S F JOURNAL OF COMMERCE," W H Murray manager, 414 Clay
 S F Last Factory, Levegue & Potter proprietors, 10 Stevenson
 S F Laundry, office 33 Geary, Eddy bet Fillmore and Steiner
 S F Literary Bureau, 511 Cal, room 35
S F LAW LIBRARY, G G W Hope librarian, 628 Montgomery
 S F Lying in and Foundling Asylum, 915 Tyler
S F MANUFACTURING AND REFINING CO, Jas Robinson secy, 408 Cal
 S F Market, Clay bet Sansom and Mont
"S F MERCHANT THE," Alex and D Bell editors, 323 Front
S F NEWS CO, Emil Bauer manager, Robt White treas, 413 and 415 Wash
"S F NEWS LETTER," (weekly) F Marriott propr, 607 and 615 Merchant
S F AND NORTH PACIFIC R R CO, P Donahue prest, 426 Montgomery
 S F Pacific R R Co's Steamers, P S Guerin agt, Washington St Wharf
 S F and Pacific Glass Works, Carlton Newman manager, King near Fourth
 S F Packing and Provision Co, 513 to 521 Washington
 S F Petroleum Co, L D Fisk secy, 402 Montgomery
S F AND PIONEER VARNISH WORKS, Hueter Bros proprs, 12 2nd
 S F Pioneer Woollen Factory, 115 Bat
S F PLATING WORKS, E G Deniston proprs, 653 and 655 Mission

"S F Public School Record," Georges Francfort editor, 603 Washington
 "S F Punch," 838 Market
S F SAVINGS UNION, James De Fremery prest, Lovell White cashier and secy, 532 California
"S F STAR," Geo T Hanly & Co publishers, 214 Sacramento
S F STEAMBOAT & TRANSPORTATION CO, Jeremiah Miller pres, Fred W Eaton secretary, Jackson St Wharf
S F STOCK BREWERY, 2118 Powell
 S F Stock and Exchange Board, E P Peckham pres, 333 to 337 Pine
 S F Surgical Home for Women, 516 Sut
 S F Tannery, Anton Kreig propr, cor Twenty-seventh and San Bruno Road
 S F Telephone Exchange, Samuel Hubbard agt, 140 Montgomery
 S F Trade Protection Assn, H W Baxter manager, 438 California
 S F Trunk Manufg Co, NW cor Sutter and Montgomery
 S F Turn Verein Halle, 323 Turk
 S F Typographical Union, W G Smith secy, 606 Montgomery
S F WIRE WORKS, C H Gruenhagen propr, 669 Mission
 San Geronimo G & S Min Co, 646 Mkt
 Sanguinetti Andrew, fruit, 718 Greenwich
 San Joaquin & King's River Canal Co, F L Palmer secy, 533 Kearny
 San Jose Fruit Packing Co, George W Hume agt, 318 Front
 San Jose Woollen Mills, John R Mason agt, 541 Market
 San Mateo Water Works, 224 California
 San Pablo & Tulare Railroad, office NE cor Fourth and Townsend
 San Pedro G & S Min Co, 646 Market
 San Pedro G Min Co, 328 Montgomery
 San Pedro Min Co, 309 Montgomery
 San Quentin Ferry, foot Clay
SAN RAFAEL EXPRESS, W M White propr, 1 Commercial
 San Rafael Min Co, 646 Market
 San Xavier Mining & Smelting Co, 32 Merchants' Exchange
 Sanborn A W, manufr carriages and wagons, 24 and 26 Beale
 Sanborn Map & Publishing Co, C W Morse agt, 420 California
 Sanborn T C, stock broker, 314 Montgy
 Sanborn, Vail & Co, pictures, frames and moldings, 871 Market
 Suhez R B, com agent and broker, 215 Sansom
 Sancken C & Co, groceries, etc, NE cor Eddy and Steiner
 Sand Bros, barbers, 50 4th and 23 3rd
 Sand Ferdinand, hairdresser, 23 Third

American, German and French Confectionery at Wholesale, by Fred Bickel, 84 1st St., Portland, Oregon.

H. WACHHORST, importer of Fine Watches, Jewelry, Diamonds, 315 J St., Sac.

W. A. & C. S. HOUGHTON carry Largest Stock of Wholesale Stationery in the State, 615 J St., Sacramento.

W. A. & C. S. HOUGHTON carry Largest Stock of Wholesale Stationery in the State, 615 J St., Sacramento.

Sander Louis, propr Horticultural Hall
305 Stockton
Sander P F C, atty at law, 207 Sansom
Sanders A, poultry and game, 81 Centre
Market
Sanders C, groceries and liquors, NE
cor Eighteenth and Shotwell
Sanders P, hotel, 823 Battery
Sandersfield F T, groceries, 1501 Leav
SANDERSON BROS. wholesale crock-
ery, 310 and 312 Battery
SANDERSON & HORN, manufrs ci-
gars and dealers in tobacco, 327 and
329 Front
Sanderson J A, liquors, Oakland Ferry
Boat
Sandford & Marx, liquors, 16 Steuart
Sandmann E, liquors, 233 Sixth
Sanford & Robinson, manufrs shirts, col-
lars and cuffs, 126 Kearny, rm 32
Sanguinetti N A, barber, 1512 Stockton
Sanguinetti Paul, boots and shoes, 1518 1/2
Stockton
Sanguinetti Stephen, liquors, 526 Bdwy
Sankey Chas A, mining secy, 331 Mont
Santa Clara Petroleum Co, L D Fisk
secy, 402 Montgomery
Santa Mina G Min Co, 330 Pine
Santiago G & S Min Co, 646 Market
Sarano John, grocer, NW cor Union and
Gough
Saratoga Music Hall, Jacob Sleicher
propr, 814 Geary
Sargent A A, atty at law, 310 Pine
Sargent S insurance broker, 322 Cal
SARONI LOUIS & CO. wholesale con-
fectionery, 420 Sacramento
Sarret M, liquors, 1101 Dupont
Sars E, grocer, 715 Natoma
Sartor & Steffani, liquors, 1107 Dnp
Sass A H, liquors, 1042 Folsom
SATHER & CO. bankers, 518 Montgy
Satterlee W, insurance, 628 Montgy
Saucelito Ferry, foot of Clay
Sautley Wm B, atty at law, 202 San
Saul J, confectionery, 314 Fifth
SAULMANN & LAUENSTEIN. res
taurant and coffee saloon, 520 Cal
Saulnier John & Co, wholesale liquors,
groceries and drugs, 607 and 609 Front
Saunders Joseph, carpenter, 636 Coml
Savage Mining Co, E B Holmes secy,
309 Montgomery
Savage & Son, proprs Empire Foundry,
137 to 141 Fremont
Savings and Loan Society (The), Samuel
Cowles prest, Cyrus W Carmany cash-
ier, 615 Clay
Sawtelle Mrs C M, physician, 126 Kearny
and 2027 Mission
Sawyer A F, physician, 302 Stockton
SAWYER B F & CO. leather dealers,
wool, hides and tallow, 323 Front

Sawyer & Ball, attys, 502 Montgomery
Sawyer E D, atty, 502 Montgomery
Sawyer Lorenzo, judge U S circuit court,
cor Sansom and Washington
Sawyer L S B, atty at law, clerk and
com U S circuit court, cor Sansom
and Washington
Sawyer Otis V, notary public, 424 Mont
Sawyer W D, atty at law, 622 Clay
Sayre J H, mining secy, 330 Pine, rm 36
Sawyer Lorenzo, atty, U S Appraisers'
building
Sayers W F, atty, 214 Sansom
SBARBORO & CO (Andrea), whole-
sale and retail grocers and wine mer-
chants, 531 Washington
Sbessa Giacomo, fisherman, boats, 37 Sac
Sealmanini Carlo, wine cellar, 712 Front
Scandinavian Hotel, A Carlson & C
Swenson, 28 and 30 Clay
Scanlan John, shoemaker, 546 Fourth
Scammell David, chief engineer S F Fire
Department, Old City Hall, 722 Kear
Searry John, carpenter, 40 22d
Scully Jeremiah, grocer, 1313 Sansom
Schada A, boots and shoes, 331 16th
Schadler H, saddlery, 2004 Mission
Schaefer C, liquors, 1129 Mission
SCHAER JOHN, propr San Bruno Ho-
tel, cor 28th and San Bruno Road
SCHAFFER & CO. clothiers and mer-
chant tailors, 11 Montgomery
Schafer F, artist, 432 Montgomery
Schaff Janie, dressmaker, 507 Broadway
Schammel H, pickling works, 610 Lom-
bard
Scharfenberg Adolph, tailor, 27 Stock
Scharowski Mrs, dressmaker, 321 Powell
Scharpen P, liquors, 506 Sixth
SCHAWL C. agent for the Royal, St
John and Remington sewing machines,
30 Second
Scheele Adam, boot and shoemaker, SE
cor Union and Octavia
Scheeline Nathan, wholesale butcher,
331 Kearny
Scheer Henry, bootmaker, 737 Vallejo
Scheggia C, lodgings and liquors, 1205
Stockton
Schehr W, tailor, 510 Montgomery ave
Scheiner Catherine, bakery, 203 Second
Schelleburge A, tailor, 10 Stockton
Scheper A, grocer, NW cor Pine and
Bryant
Scheper C, groceries, SW cor Fifteenth
and Capp
Scheper J H, liquors, NE cor Beale and
Bryant
Scheper John H, grocer, NE cor Clay
and Larkin
Scheper Joseph, grocer and liquors, SE
Fifth and Berry
Scheppler Wm, jeweler, 24 Post

STEINWAY & SONS' PIANOS—Grand, Square, Upright—Sold for Cash or Installments. Illustrated Catalogue. K. Gray, Genl Agent for Pacific Coast, 117 Post St., S. F.

American, German and French Confectionery at Wholesale, by Fred Bickel, 84 1st St., Portland, Oregon.

CUTTING PACKING CO. Canned Salmon, Vegetables, 17 to 41 Main St., S. F.

Scherr, Bach & Lux, hops, corks and brewers materials, 509 to 513 Sac
 Scherr F, Pioneer Malt House, 2106 Stockton
 Schetzel M P, collector and gen agt, 601 California
 Scheurer Christain, tailor, 147 Fourth
 Schieble Geo, carpenter, 710 Green
SCHIEFFER C H, dealer in leather and findings, 234 Bush
 Schiencr Fr, locksmith and bellhanger, 785 Folsom
 Schilber F, cooperage, 413 Drumm
 Schimpf Mrs Lena, confectionery, 1018 Powell
 Schiller Henry, gold and silver engraver, 339 Bush
SCHINTZ J H, corkscrew manufr and cutter, 10 Stevenson
 Schirmer E, cement and iron stone pipe manufr, 436 Montgomery
 Schirmeier Frederick, bellhanger, 785 Mission
 Schlager Bros, manufr cigars, 629 Wash
 Schlechtweg Chas, groceries, 1721 How
 Schlee J H, grocer, 815 Jackson
 Schleiden & Scholl, ship and Custom House brokers, 418 Battery
 Schlesselmann John, grocers, NE cor Fillmore and Turk
 Schlichter Ph, drygoods, 52 and 54 4th
 Schlichting H F, grocer and liquors, 449 Fifth
SCHLICKER HENRY, liquors, 717 Davis
 Schlingman & Mark, groceries, SE cor Bartlett and Twenty-sixth
 Schloss Benj & Co, grocers, SE cor Sutter and Larkin
 Schloss M, coal, 28 Turk
 Schloss S, furnishing goods, 24½ Sixth
 Schluster & Volberg, carpets and oil cloths, 70½ Market
SCHLUKER N, liquors, 717 Davis
 Schluter D, liquors, 508 Davis
 Schmalz Wm, pawn broker, w s Fourth
 Schmalzlen G, liquors, 121 Fourth
 Schmidt Adolph, saloon, NE cor Fifth and Berry
 Schmidt Anna, clairvoyant, 320 Dupont
 Schmidt E H, cigars and tobacco, 1317 Stockton
 Schmidt & Fretz, pickles, 119 Com
 Schmidt G, dentist, 1747 Mission
 Schmidt Henry, boots and shoes, 1402½ Powell
 Schmidt Henry, cigars and tobacco, 800 Kearny
 Schmidt Hubert, liquors, 534 Mont ave
 Schmidt H W & Bro, drugs, 542 Kearny
 Schmidt John, tobacco, 427 East
 Schmidt John F, cigar manufr, 206 Bush
 Schmidt Joseph, dry goods, 1307, Dup

SCHMIDT M & CO, lithographers, trincographers, 411 Clay and 412 Com
 Schmidt P R, architect, 103 Post
 Schmidt Peter, cigars, 325 Dupont
 Schmidt & Thomsen, butchers, 1405 Bush
 Schmidt W, liquors, Mission Market
 Schmiedell Henry, stockbroker, 330 Mont
 Schmitt F A, hairdresser, 403 Dupont
 Schmitt Geo, liquors, 920 and 922 Mkt
 Schmitt J L & Co, stockbrokers 6 Merchants' Exchange
 Schmitts Wm, candy factory, 323 Edwy
SCHMITZ JOHN P, wines and liquors, (wholesale and retail), 1032 Market
 Schmolz Wm, mathematical instrument maker, 420 Montgomery
 Schnabel C, dressmaker, 109½ Ellis
 Schneider Benj, liquors, SE cor Montgomery and Clay
 Schneider F G, locksmith, 512 Hayes
 Schneider Geo, liquors, 1125 Dupont
 Schneider H, bootmaker, 305½ O'Farrell
 Schneider Jacob, bakery, 115 Oak
 Schneider John, fruit and candy, 1705 Polk
 Schneider W H, dentist's material, 28 Geary
 Schneider Mrs J, pianoforte teacher, 505 O'Farrell
 Schmetzler & Bill, sausage factory, 21 Sixth
 Schneider Ph, boots and shoes, 671 How
 Schnibbe Chris, groceries, NE cor Mission and Thirteenth
 Schnittger Henry, groceries and liquors, SE cor Clay and Fillmore
 Schnitzer Jacob, cigars and tobacco, dealer and manufacturer, 312 Fourth
 Schober & Sefrin, manufers of malt mills and malt kilns, etc, 203 Fremont
 Schoenlicht John, fruit, 1009½ Folsom
 Scholle & Lankershim, Union Warehouse Co, cor Union and Battery
 Schnoor Chris H, bellhanger, 219 Sixth
 Schoellhorn F, tailor, 1528 Stockton
 Schoemaker A, tailor and variety, 2629½ Mission
 Schoen David B, SE cor Kearny and Montgomery ave
 Schoen L L, barber, 1256 Market
 Schoene Hermann, photographer, cor Montgomery avo and Filbert
 Schoeneman Fritz, sportsmen's emporium, 517 Kearny
 Schoenfeld A, furnishing goods, 14 Sixth
 Schoenfeld Bros, drygoods, 515 and 517 Hayes
SCHOENFELD JACOB, stock-raiser and wholesale butcher, 321 Kearny
SCHOENFELD JONAS, wholesale tobacco and cigars, 423 and 425 Jackson
 Schoenfeld Max, cigars, 902 Market

WHO'S YOUR TAILOR? Try Buckle & Son, 195 Main St., opposite Walker House, Salt Lake City, Utah.

Methodist Book Depository, Branch of New York Book Concern, Stylorville, Pa.

Methodist Book Depository, { Branch of New York Book Concerns. "A. T. Crosses," "Stylograph," "Electrograph," "Stylograph," Pen, "Stylograph," "Electrograph." } **PAGES 300 & 301.**

Schoenholz Bros & Co, dry goods, 110 and 112 Sixth and 1913 Fillmore
Schoenmaker Constant, contractor, 654 Washington
Schoenstein F B, machine shop, 511 Fulton
Schonwald Albert, barber, 2209 Geary
Schoenwald Otto, barber, 127 Second
Schohay Albert, silversmith, 302½ Hayes
Schohay F, groceries, 920 Pacific
Schohay & Miller, real estates, 302½ Hayes
Scholl & Wheeler, custom house brokers, 508 Battery
Scholle Antony, groceries and liquors, NE cor Turk and Leavenworth
Scholle Bros, capitalists, 232 Montgy
Scholler H, barber and baths, 2755 Miss
Schomberg W, upholsterer, NE cor O'Farrel and Mason
Schonfeld Simon, cigars and tobacco, 20 Powell
Schonfelder John, liquors, 1113 Dupont
Schonwasser B & Co, ladies underwear, 222 Kearny
Schortmeire, H H, grocer, 816 Cal
Schotcher & Gibbs, canned fish, 318 Front
Schott Chas, groceries, 713 Brannan
SCHOTTLER A & CO, grocer, NE cor Vallejo and Montgomery
Schottler J F, real estate, 224 Montgy
Schrader J, butcher, cor Point Lobos and Collins
Schrader & Lehman, groceries, 455 Stev
SCHRAFF CHAS, furniture, 279 San Bruno Road
Schraubstadter Wm, pianos, Geary nr Montgomery
Schreiber J, liquors, 633 Mission
Schreiber J, real estate, 633 Mission
Schreppel Mrs A, physician, 338 Third
Schroder —, liquors, 213 Montgomery
Schroder & Albrecht, Cal Candy Factory, 226 Battery
Schroder C, grocery, 601 McAllister
Schroder Clark, hay and grain, 1619 Eddy
Schroder H, grocery, NE cor Grove and Gough
Schroder H, grocer, 1301 Webster
Schroder Henry & Co, importers wines and liquors, SW cor Bat and Wash
Schroder Herman, groceries, NW cor Fell and Gough
Schroder J H, grocer, NW cor Geary and Buchanan
Schroder J H, grocer, 330 Vallejo
Schroder John F, groceries, SE cor Drumm and Sacramento
Schroeder & Saenger, liquors and restaurant, 425 East
Schroder & Co, boots and shoes, 103 3d

Schroeder Chas, liquors, 833 Kearny
Schroeder G W, manager Free Labor Exchange, 33 and 35 O'Farrell
Schroeder & Millman, wood, coal, hay and grain, 1619 Eddy
Schroeder & Son, painters, 4 Lily ave
Schroeder & Stockman, blacksmith and wheelwrights, cor Railroad and Fifth aves
Schroeder W J II, grocer, 117 Second
Schroeder Wm, liquors, 28 Stockton
SCHROFF CHAS, furniture factory, Twenty-seventh and San Bruno Road
Schroth C, bakery, 228 Kearny
Schroth Julius, groceries, 101 Hayes
Schroth & Westerfeld, restaurant, 228 Kearny
Schubart Elias, ins broker, 104 Front
Schubert August, grocery, NW cor Ninth and Howard
Schubert H & Co, cabinet manufacturers, lounges, frames, suites, etc, 225 and 227 Beale
Schuchard C W, watchmaker, 9 Geary
Schuck E & Co, butchers, 211 Folsom
Schuck & Watte, barbers, 434 Montgy
Schuerg George, bootmaker, 405 24th
Schuldt Herman, grocer, NW cor Third and Silver
Schulken Bros, groceries, SW cor Bush and Taylor
Schulken Julius, grocery, wood and coal yard, SE cor McAllister and Octavia
Schuller A, real estate and money broker, 209 Sansom
Schulte J H, cigar manufg, 214 Brannan
Schulte Theodore, hay and grain, wood and coal, 422 Valencia
Schultheis H, grocer, NW cor Polk and Clay
Schulty Wm, liquor saloon, 308 Dup
Schultz John, boots and shoes, 73 Minna
Schultz Jos, restaurant, 267 Third
Schultz & Keck, liquors, SW cor Broadway and Davis
Schultz L, saloon, 439 Jackson
Schultz Lewis, liquors, cor Lombard and Sansom
Schultz Philip, barber, 220 McAllister
Schultz T, grocer, 426 Green
Schultz van Bargaen W, SE cor Front and California
Schultz Wm, bootmaker, 622 Capp
Schultz W, grocer, 500 First
Schultze E, engraver, 321 California
Schultze E H, dentist, 44 Third
SCHULZ & FISHER, manufg sterling silverware, 513 Market
Schulz J, bakery, 736 Union
Schulz & Mayer, carriage and wagon-makers, 770 Mission
Schulze & Kuntz, saloon, 314 Hayes
Schulze G, liquors, 314 Hayes

SECOND-HAND PIANOS. On \$10 per month instalments. Good serviceable instruments. GRANDS, SQUARES and UPRIGHTS. **M. Gray, 117 Post Street, S. F.**

WHO'S YOUR TAILOR? TRY Buckle & Son, 195 Main St., opposite Walker House, Salt Lake City, Utah.

1252

San Francisco.

ALPHABETICALLY.

Schumacher E A, grocery and liquors, SW cor Mission and Nineteenth
SCHUMACHER F, liquors, 36 Steuart
 Schumaka & Willkis, grocery, SE cor Twenty-first and Valencia
 Schuman E G, dairy produce, 37 Centre Market
 Schumann Louis, meerscham pipe manufacturer, 341 Kearny
 Schunels R, bakery, 523 Valencia
 Schunemans Henry, groceries, 318 Fifth
 Schuppert Chas, saloon, 545 California
 Schussler Chris, hatter, 208 Montgy ave
 Schussler H, civil engineer, 215 Front
 Schussler H, chief engineer Spring Valley Water Works, 516 California
 Schussler Louis, butcher, 1343 Dupont
 Schuster Bros, stoves and tinware, 306 Sutter
 Schutte Jno H, grocer, NE cor Battery and Green
 Schuur Edw J, oyster saloon, Montgomery ave nr Kearny
 Schwab & Breese, pictures and frames, 624 Market
 Schwabacher Bros, gen mdse, 223 Bat
 Schwamm & Ludwig, German sausage makers, 3 Stockton
 Schwan Frank, harness and saddlery, 934 Folsom
 Schwan Mrs Mary, bakery, 930 1/2 Har
 Schwantz D, grocery, SE cor Twenty-fourth and Valencia
 Schwartz Bros, liquors, 133 Montgomery
 Schwartz Conrad, dairy produce, 532 6th
 Schwartz H, cigars and tobacco, 133 and 329 Montgomery
 Schwartz & Husing, grocery, SE cor Mission and Eighteenth
SCHWARTZ, HUSING & MEYER, liquors, 1 Market
 Schwartz J, liquors, NE cor Powell and Chestnut
 Schwartz M, clothing, 104 Third
 Schwartz Saml, barber shop, 653 Sac
 Schwartz Kauffmann, tailor, 333 1/2 4th
 Schwartz Wm, cigarmaker, 51 Sac
 Schwartz Wm, cigars, 51 Sacramento
 Schwarz Chas, liquors, 2209 Powell
 Schwarz Gustav, liquors, 540 Clay
 Schwedt A F, liquors, SE cor Washington and Drumm
 Schwegerie Jno & Co, hay and grain, 549 Fourth
 Schweinle Louis, tailor, 36 Eddy
 Schweitzer J & Co, wholesale butchers, 16, 18 and 29 Clay St Market
SCHWEITZER, SACHS & CO, importers fancy and white goods, ladies and gents' furnishing goods and hosiery, 25 and 27 Batteey
 Schweitzin & Bro, Eureka Brewery, 235 First

Schwemm C H F, saloon, 1210 1/2 Mkt
 Schwerdt & Adler, boots and shoes, 22 Sixth
 Schwerin Henry W, bakery, 1129 Dup
 Schwitters & Miere, liquors, 220 Dup
 Schwob A & Co, liquors, 925 Howard
 Schworn Michael, barber, 1100 1/2 Stock
 Sciallero Mrs T, manufr artificial flowers, 343 Kearny
 Sciaoni & Zeiro, liquors, 621 Bdwy
 Scofield & Tevis, coal oil imprs, shipping and com merchants, 120 and 122 Front
 Scollay W A, liquors, 1522 Stockton
 Scollay's Hall, W A Scollay propr, 1524 Stockton
SCOLLAY'S PENCIL CLASP FACTORY, 1524 Stockton
 Scorpion Silver Mining Co, 310 Pine
 Scotchler & Gibbs, com merchants 318 Front
 Scott E, liquors, 106 Steuart
 Scott E B, physician, 225 Second
 Scott E W, prest Comstock Mining Co, 137 Montgomery, room 10
 Scott F R, coffee saloon, 509 Wash
 Scott H & Co, stationery and varieties, 138 Fourth
 Scott H H & Co, com stockbrokers, 307 Montgomery
 Scott James C, books and stationery, 22 Third and cor Market and Geary
 Scott J G, physician, 8 Mason
 Scott Irving M, prest S F Art Association, 430 Pine
 Scott J, physician, 816 Sutter
 Scott John, surgeon Cal State Women's Hospital, 44 Twelfth
SCOTT & McCORD, wholesale and retail hay and grain, pier 21 Steuart
 Scott S M, com merchant, 202 Sanson
 Scoville J J, mining secy, 309 Montgy
 Scrivner J J, atty at law, 1 Montgy blk
 Scully Miss N, ladies' hairdresser, 1021 Larkin
 Seaders J H, books and news, 603 Davis
 Sealy Charles, cooper, 8 Mission
 Seaman George M, supt Jordan's Anatomical Museum
 Seamans Job M, watchmaker, jeweler and optician, 207 Montgomery
 Searby W M, apothecary, 869 Market
 Searle A C, atty, 502 Montgomery
 Searle James J, Cal wines, 434 Jackson
 Searles & Stone, agents Humboldt SS Co, 22 Cal
 Sears & Foley, liquors, NW cor Wash and East, ; NW cor Broad and Davis
 Scars W H, atty at law, 324 Pine
 Seattle Coal and Transportation Co, Geo C Bode prest, A K Clark secy, 32 and 34 Market
SEAWELL J M, atty, 509 Kearny

American, German and French Confectionery at Wholesale, by Fred. Bickel, 84 1st St., Portland, Oregon.

W. A. & C. S. HOUGHTON, the leading Wholesale Booksellers of California, 615 J Street Sacramento

CUTTING PACKING CO. Canned Salmon, Vegetables, 17 to 41 Main St., S. F.

H. WACHHORST calls attention to his Genuine Ster- 315 J St. ling Silverware.

W. A. & C. S. HOUGHTON, the leading Wholesale Booksellers of California, 615 J Street, Sacramento.

Seckel Geo, stockbroker, 32 Fourth
 Security Savings Bank, 215 Sansom
 Sedgewick John, stockbroker, 317 Mont
 Sedgley Joseph, wool, 533 Kearny
 Seeback Edward, grocery, NW cor Turk
 and Scott
 Seober Chester, atty at law, 636 Clay
 Seeger A, groceries, SE cor Bush and
 Powell
 Seeley C M, physician, 1105 Powell
SEELEY F E, physician, 1104 Powell
 Seeligsohn & Co, clothing, 840 Market
 Seeligsohn & Co, dry goods, 336 Hayes
 Seffbrich Tripo, coffee house, 827 Mkt
 Segars Ulrich, sash, blind and door man-
 ufacturer, 160 Main
 Segregated Europa Mining Co, 240 Mont
 Segelke A D, hotel, 511 Broadway
 Segeleke W F E, cigars and tobacco,
 1138 Market
 Seibel Fred, butcher, 2 Clay St Market
 Seibel Philip, butcher, 2 Clay St Market
SEIBERLICH'S A SONS, manufurs and
 wholesale dealers in Phila boots and
 shoes, 32 Second
SEIDEL F E, soap manufactory, San
 Bruno, near 29th, office 48 Clay
 Seidel Win, cigars, 17 1/2 Fourth
 Seidl Jos, candy manufactory, 754 Mkt
 Seifert Charl, restaurant, 14 Steuart
 Seifert Moritz, bootmaker 986 Harrison
 Seiligsohn A, editor "Jewish Progress,"
 313 Kearny
 Seipel Charles, butcher, 2302 Mission
 Selby J V, manufurs agents, 218 California
 Selby Smelting and Lead Co, shot tower,
 cor First and Howard
SELBY SMELTING & LEAD CO.
 Prentiss Selby supt, 416 Montgomery
SELBY THOS H & CO, inporters of
 metals, agt for Hazard Powder Co and
 Hendricks & Bros braziers and sheath-
 ing copper, 116 and 118 California
 Selig A, crockery, 3 Fourth
 Selig I, gent's furnishing goods, 218
 Kearny
 Selig M, liquors, NW cor Bush and San
 Selig M, wholesale butcher, 331 Kearny
SELIG & NEWMAN, imprs millinery
 goods and manufr of trimmed hats, 31
 Sutter
 Selig S A, barber, 903 Market
 Seligman M, atty at law and collector,
 511 Montgomery
 Seligsohn Hermann, cigars and tobacco,
 1012 Market
 Selk Charles, grocer, 254 Jessie
 Selleck Jacob, dry goods, 234 Sixth
 Sellenger F, liquors, 615 Pacific
 Sellers J C, whitener, 3 O'Farrell
 Selling & Cutter, livery stable, 113
 O'Farrell
 Sellon Mrs French, physician, 556 Minna

Selz Mrs Cecilia, bakery, 907 Bryant
 Selzer Edward, druggist, 331 East
 Semlir Mrs A, liquors, NE cor Green-
 wich and Baker
 Sengstacken P, wines and liquors, SE
 cor Fremont and Mission
 Sennett J & Co, stevedores, 317 Cal
 Sephton Mrs Martha, grocer, 543 How
 Seriat, Sim & Co, coffees, 418 Coml
 Serighelli S, watchmaker, 219 Mont ave
 Seth Thomas Clock Co, Henry Molineux
 manager, 132 Sutter
 Senfert P A, butcher, 1604 Polk
 Seventy-six S Min Co, 306 Pine, rm 3
 Severance H W, restaurant, 612 Montgy
 Severance H W, Hawaiian consul and
 com agt, 318 California
SEVERANCE J G, atty at law, 126
 Kearny
 Severts A P, saloon, 632 Fourth
 Sevey Mrs Ann, bakery, 14 Folsom
 Sewerth Mrs A, shirtmaker, 520 Geary
 Seydel E, wines and liquors, 10 1/2 Stock
SEYMOUR S H & CO, Russ House,
 215 Montgomery
 Seymour Samuel, paper and twine (whole-
 sale), 469 Tehama and 820 Mission
 Seymour W H, manufurs' agt, 126 Kear
 Shaber J A, furniture and bedding, 707
 Market
 Shackelford T J, mining secy, 310 Pine
 Shadburne Geo D, atty at law, 623 Mont
 Shaddock Thos, pictures, etc, 119 Sixth
 Shade G W, boot and shoemaker, Green-
 wich nr Steiner
SHAEFFER J W & CO, imprs and
 wholesale dealers in tobacco and cigar
 manufurs, 321 and 323 Sacramento
 Shaen A, hairdresser, 321 Bush
 Shafer & Co, costumers, 720 Mission
SHAFIELD CHAS L, curled hair
 manufr, Tennessee nr Butte
 Shafter James McM, atty at law, 628
 Montgomery
 Shafner C H, barber, 2115 1/2 Fillmore
 Shainwald Bros, merchant, Credit Bureau
 & Collection Agency, 218 California
SHAINWALD R L, secretary Vulcan
 and Tonite Powder Cos, 218 California
SHANKLAND JOSEPH H, atty at
 law and secy Board of Trade, 202 Mkt
 Shannon John, groceries, SE cor Grove
 and Octavia
 Shannon T, liquors, 1474 Harrison
 Shannon Thomas B, collector of customs,
 Custom House
 Shanon Mrs S, bakery, 406 Third
SHAPTER T B, atty at law, 528 Cal
 Shapter Thomas, shooting gallery, 9
 Powell
SHARKEY J M, physician and sur-
 geon, 634 Washington
 Sharon William, capitalist, 305 Sansom

GRAY'S PIANOS—Square and Upright.

(Under my own name). I offer for sale, for cash or instalments, these cele-
 brated moderate priced instruments, fully warranted. M. Gray, 117 Post St.

CUTTING PACKING CO. Canned Fruits, Meats, etc. 17 to 41 Main St., S. F.

1254

San Francisco.

ALPHABETICALLY.

SHARP GEO F & WM H, attys at law, 409 California
 Sharp Louis H, atty at law, 213 and 215 Sansom
 Sharp W T, piano dealer and tuner, 825 Market
 Sharpstein John R, associate justice supreme court, 640 Clay
 Shattuck & DeVegar, furniture, 118 5th
 Shaw C H, contractor, 638 Market
 Shaw Henry B, druggist, NW cor Sutter and Powell
SHAW HENRY G, publisher of "Pacific Life" and propr Pacific Life Printing Co, 538 California
 Shaw John, atty at law, 230 Montgy
 Shaw John W, capitalist, 408 California
 Shaw Mrs M J, Branch Bakery, 254 Fourth
SHAW & SHARP, coal dealers, 10 Fremont
 Shaw S W, artist, 120 Sutter
 Shaw W E, carriage maker, 1621 Market
 Shawmut Ins Co, 216 Sansom
SHAY B J, real estate, 222 Montgy
 Shay J, restaurant, 917 Market
SHAY JOHN, official reporter superior court No 2, 126 Kearny
SHEA, BOCQUERAZ & MCKEE, wholesale wines and liquors, 527 Front
 Shea C, liquors, 240 Minna
 Shea Michael, books and stationery, 805 Market
 Shea Timothy, grocer, SW cor Bryant and Converse
 Shear Mrs M, milliner, 24 Second
SHEARER REV FRED'K E, secy American Tract Society for Pacific Coast, 757 Market
SHEARER GEO D, manager "Ladies' Home Journal," agent Schooley's Gas Regulator and purchasing com merchant, "Chronicle" building and 757 Market
 Shearer Lewis, atty at law, 213 San
 Sheba Silver Min Co, 314 Montgomery
 Shed C D, landscape and marine painter, 10 California
 Sheehan Daniel, fruit, SW cor Folsom and Seventh
 Sheehan John, liquors, NW cor Greenwich and Broderick
 Sheehan Joseph, liquors, 406 Market
 Sheehan Maurice, boots and shoes, 360 Third
 Sheehan Patrick, butcher, 1018 Alabama
 Sheehy & Hayes, wood and coal, 5 Oak Grove ave
 Sheehy Robt, grain merchant, 218 Cal
 Sheeline Simon C, atty, 302 Montgomery
 Sheerin D, marble works, SW cor Broderick and Ellis

SHEFFIELD C P, Pacific Saw Manufg Co, 17 and 19 Fremont
 Shepley Chas, butcher, 2302 Mission
SHELBOURNE HOUSE, Mrs C C Street, 523 Kearny
SHELDON MARK, agt Davis Sewing Machine, 130 Post
 Sheldon Mrs M L, insurance broker, 322 California
 Shelly Jno, saloon, cor Howard and 4th
 Shelly Jno, confectionery, 504 1/2 Sixth
 Shemanski H, dry goods, 1102 Stockton
 Shepard Brothers, plumbers and gas fitters, 704 Mission
 Shepard E A, money broker, 501 Mont
 Shephard Mrs & Co, ladies' hairdressers and wig makers, 8 Stockton
SHEPHARD JOHN E, commissioner of immigration for Oregon and Washington Territory, 501 Battery
 Sheplar S H & Co, manufr printing wheels, rubber stamps, daters, etc, 702 Market
SHEPMAN W E, propr Pacific Gold, Silver, Nickel and Copper Plating Works, 41 Geary
 Sheppard F A M, asphaltum roofing, 1331 Mission
 Shepperd M A, bakery, 1209 Devisadero
 Sheridan D, liquors, 33 Dupont
 Sherman David, plumber, 807 Valencia
 Sherman, Hyde & Co, music dealers, pianos and organs, 139 Kearny
SHERMAN J B, contractor, 740 4th
SHERMAN J S, contractor, 740 4th
 Sherman & Loyd, shirt factory, 45 2d
SHERMAN W, Treas U S sub-treasury, 610 Commercial
 Sherman W B, cabinet maker, 408 Pol
 Sherwood Con Min'g Co, 309 California
 Sherwood Robt, capitalist, 309 California
SHERWOOD W J, jeweler, 517 Mont
 Shew Myron, patterns, etc, 109 Dupont
 Shew Wm, photographer, 523 Kearny
 Shewsbury W H, saloon, 116 Fourth
 Shewetzen Abe, barber, 329 Sixteenth
 Shewetzen J, tailor, 329 Sixteenth
 Sheyer M & Bros, wholesale dry goods and hosiery, 103 Sansom
 Shields Mrs J, millinery, 907 Market
 Shields R H, harness and saddlery, 530 1/2 Sixth
 Shields Wm, real estate, 314 Bush
 Shillaber & Seymour, fruits and nuts, 268 First and 539 O'Farrell
 Shillaber Theodore, capitalist, 67 Nevada block
 Shilling Jos, tailor, 1046 1/2 Folsom
 Shinkwin J W, liquors, 1035 Folsom
 Shirek R & Co, carpets and dry goods, 1121 to 1125 Stockton
 Shirek & Tonner, shirt manufacturers, 124 Sansom

WHO'S YOUR TAILOR? Try Buckle & Son, 195 Main St., opposite Walker House, Salt Lake City, Utah.

TRY MURRAY'S MAGIC OIL L. Blumaner & Co., Portland, Oregon, have it.

types and
S. F.

Manufg
ission
rs C C
s Sewing
oker, 322
1 and 4th
Sixth
Stockton
and gas fit-
501 Mont
air dressers
mmissioner
and Wash-
y
r printing
aters, etc,
pecific Gold,
er Plating
nun roofing,
Devisadero
out
07 Valencia
asic dealers,
arny
r, 740 4th
r, 740 4th
ory, 45 2d
s sub-treas-
r, 408 Fol
9 California
9 California
r, 517 Mont
109 Dupont
3 Kearny
5 Fourth
Sixteenth
eenth
e dry goods
7 Market
ldlory, 530
Bush
and nuts,
1
ist, 67 Ne-
lsom
6 Folsom
dry goods,
anufacturers,

WHOS YOUR TAILOR? Try Buckle & Son, 195 Main St., opposite Walker House, Salt Lake City, Utah.

"A. T. Cross' Stylographic" Fountain Pen. { "Stylograph," "Electrograph," &c. } Pages 300 & 301.

PACIFIC BUSINESS COLLEGE, Opp. Union Square, S. F. Book-keeping, Penmanship, Telegraphy.

San Francisco.
ALPHABETICAL.

1255

SHIRES WM, glove manufr, office 506 Market
Shirpser I, real estate and mining agts, 208 Montgomery
Shoal Water Bay Oyster Co, wholesale oysters, 89 California Market
SHOENFELD & HEYMAN, Furniture & Upholstery Co, 749 Market
Shohay F, grocer, 920 Pacific
Shorb J C, physician, 407 Post
Shores Leander, capitalist, 230 Montgy
Short Michael, merchant tailor, 409 and 411 Montgomery
Short M D, livery stable, 2414 Cal
Short Peter, merchant tailor, 1 Montgy
SHORT ROSANNA, japanery, 240 Fre
SHORT L H, civil engineer, 120 Sut
Shotwell J M, stock broker, 324 Mont
Showers A, photographer, 402 Kearny
Shrader A J, butcher, wholesale, 2 First ave
SHREVE GEO C & CO, watches, diamonds, jewelry and silver ware, 110 Montgomery
SHREVE GEO W, impr guns, pistols and ammunition, 214 Bush
Shrier E & F, clothing, 201 Montgomery
Shubiner L, dry goods and notions, 504 Fourth
Shuck Oscar T, notary public and atty at law, 628 Montgomery
Shula & Son, liquors, 2764 Mission
SHUPE P T, book agent, 120 Sutter
Shurtleiff G Min Co, 330 Pine, room 26
Shute D S, carriage manufr, 111 O'Far
Sichel & Richards, dentists, 103 Post
Sichels J E, coffee saloon, 302 Dupont
Sieckler & Johnson, grocers, NE cor Sec-ond and Natoma
Sicotte Roger, carriagemaker, 856 How
Sideman Abe, cigar dealer and manufr, 632 Washington
Sideman A, cigarmaker, 651 Washington
Sideman, Lachman & Co, wholesale cigars, 606 and 608 Battery
Siebe Bros & Plagemann, wholesale liquors, 425 and 427 Sacramento
Siebe Ludwig, groceries, 133 Fourth
Siebenhaur L & Co, manufs cigars, 318 Sacramento
Sieberst H G, atty at law, 214 Sansom
Siehwert Charl, cigars and tobacco, 24 Steuart
Siefke Ferdinand, boots and shoes, 240 Sixth
Siegel M, tailor, 1502 Stockton
Siegfried's Hotel, E Stahl propr, 228 Bush
SIERING H & CO, importers fancy goods, wholesale, 19 Montgomery
Sierra Buttes G M Co, 320 Sansom
SIEE & LUMBER CO, principal office 320 Sansom

Sierra Nevada Silver M Co, 309 Montgy
Sierra Nevada Wood & Lumber Co, 224 California
Siess Geo, carpenter, 125 Post and 22 Morton
Siess Jacob, bootmaker, 427 Fourth
Sievers Chas, groceries, 734 Broadway
Sievers Jno H, florist, 25 Post
Sievers Wm, liquors, 11 Jackson
Sieweke Louis, 611 Jackson
Siewert Wm, groceries, 541 Montgy ave
Signal Mining Co, 203 Bush
Sikes E & Co, cigar manufrs, 419 Fat
Silberberg Max, dry goods, 1529 Turk
Silberstein & Co, genulse, 535 Kearny
Silberstein J & Co, pawnbrokers, 6 6th
Silberstein Philip, dyeing and scouring, 861 Folsom
SILBERSTEIN S, men's furnishing goods, 950 and 952 Market
Silek Andrew, livery stable, 15 Wash
SILESIA FIRE INSURANCE CO, plate glass department, Esche & Jacoby gen agents, 411 California
Silva Frank A, barber, 530 Fourth
Silva Jos, burber, 901 Folsom
Silva J T, photographer, 28 Third
Silva Manuel, barber, 1411 Stockton
Silva M J, hairdresser, 112 First
Silver City Mining Co, 309 Mont, rm 69
Silver Hill Mining co, 203 Bush
Silver Jacket Mining Co, 203 Bush
Silver Joaquin A, shoemaker, 117 Jack
Silver Jos S, physician, 423 Second
Silver King North Mining Co, 330 Pine
Silver Lick Con Mining Co, 309 Montgy
Silver Prize Gold & Silver Mining Co, 328 Montgomery, room 8
Silvera Jos V, barber, 518 Fourth
Silverberg S, wholesale sheep butcher, 320 Sansom
Silvermann I, fancy goods, 222 Third
Silveropolis Gold & Silver Mining Co, 306 Pine, room 6
Silverstein E, locksmith and bellhanger, 121 Jackson
Silverstein Elias, locksmith, 517 Mont av
Silverstein L, boots and shoes, 422 Pac
Silverstein Louis, bellhanger, 511 Montg-omery ave
Silverstone S H, crockery, 214 16th
Silverstone H, boots and shoes, 464 6th
Silvester G F, seeds, etc, 317 Wash
Silvestri A & Co, fish, Bay City Mkt
Simms Jno, carpenter, 417 Turk
Simmonds G, wholesale liquors, 312 Sac
Simmons Rowe & Co, hardware, 52 Clay
Simmons S, jeweler, 517 Kearny
SIMON & BRESLAUER, wool and com merchant, hides, pelts and skin, 13 First
Simon Geo, tailor, 533 Fourth
Simon H, restaurant, 131 Sansom

GRAY'S MUSIC STORE. The Largest Stock of American and Foreign Music, Musical Re-ording on the Ocean. Send for Catalogue. Patronage of Teachers and the Trade solicited. M. GRAY, 117 Post St., S. F.

H. PALMER & CO., Frontignan Wine, 302 Davis St., S. F.

1256

San Francisco.

ALPHABETICALLY.

GEO. C. THAXTER, DRUGGIST AND SEEDSMAN, CARSON CITY, NEV.

Simon Mrs H, second hand clothing, 305½ Third
 Simon H A, pianos and organs, 647 Market
 Simon J, crockery, 302 Sixth
 Simon J, bootmaker, 818 Montgomery
 Simon Jos, second hand furniture, 1226 Stockton
 Simon Theo, groceries, 901 Larkin
 Simons Mrs Louisa, costumer, 23 Ellis
 Simons U, Sons & Cook, hats and caps, 3 Sanson
 Simonsen A M, liquors, 1011 Kearny
 Simonton T B, awning and lents, 771 Mission
 Simonton F W, Stockton express, 418 Sacramento
 Simpkins Chas H, mining, 313 Montgy
 Simpson A M & Bro, manufr lumber and shipping merchants, 44 Market
 Simpson C, searcher of records, 522 Cal
 Simpson & Deering, attys at law, 34 Montgomery block
 Simpson & Fisher, sail makers, 34 Stenart
 Simpson James, physician, 234 Post
 Simpson R W, broom and brush manufacturer, 325 Sacramento
 Simpson R W, S F brush factory, 613 and 615 Brannan
 Simpson S C, atty at law, 628 Montgy
 Simpson Wm, druggist, 609 Davis
 Simrak Mitchel, fruit and vegetables, NE cor California and Fillmore
 Sims H L, physician, 703 Market, rm 18
SIMS JOHN R, iron doors, shutters &c, 123 and 125 Beale
 Simson Robt, atty, 803 Montgomery
 Sinclair A, books, NE cor Dupont and Sutter
 Sinclair S F, real estate, 432 Montgy
 Sindel Jacob & Co, blacksmith and wheelwright, 424 Pacific
SINGER MANUFACTURING CO, J R MacKenzie ngt, 118 Sutter
 Sinsheimer Bros, gen mdse, 228 Cal
 Sinsheimer S, importer of crockery and cuttery, 9 Dupont
 Sinz & Faessler, watchmakers and jewelers, 9 Geary
 Sinz Louis, painter, 125 Post
 Siskron Mrs Clara A, confectionery, 209½ Second
 Sisters of Mercy, employment office, cor First and Bryant
 Sinton R H, license collector, city and county, New City Hall
 Sippel F E, liquors, 638 Sacramento
 Siservine L, cigars and tobacco, 311 Bush
SISSON, WALLACE & CO, gen mdse, 226 California
 Sitter Joseph, laundry, 768½ Howard
 Sjowall E P, liquors, First ave
 Skae Jno, capitalist, Montgomery

Skaife Alfred, stockbroker, 215 Sanson
 Skelly J, liquors, 154 Fourth
 Skerrett Danl, watchmaker, 126 Second
 Skerrett Thos, boots and shoes, 226 6th
 Skidmore Mrs E T, millinery, 1114 Mkt
 Skinker John, agent Du Pont's powder, Eagle safety fuse and Winchester repeating arms, 115 Pine
 Skinner T L, atty at law, 429 Montgy
 Skipper J C, groceries, 202 Fifth
 Sknee J, liquors, 536 Jackson
 Standard Pickling Co, H Schammel proprietor, 608 and 610 Lombard
 Slate Creek Gld Min Co, 240 Montgy
SLAVEN H B, druggist, cor Market and Powell
 Slavin Patrick, bakery, 1324 Dupont
 Sleeper Charles, manager S F Clearing House, 211 Sanson
 Sloane W & J, carpets (wholesale), 525 Market
 Sloan Wm R, real estate, 528 California
 Sloat Arthur B, engineer, 808 Montgy
SLOCUM AMANDA M, printer, 612 Clay
 Slocum Lot D, livery stable, 921 and 923 Sutter
SLORAH E C, Excelsior Brewery Depot (ale and porter), 708 Sanson
 Slorah James, capitalist, 708 Sanson
SLOSS LOUIS & CO, wool, hides and furs, 310 Sanson
 Slurhin & Hollings, provisions, cor Third and Braunan
 Small D, carpenter, 424 Jackson
 Small I H, machine works, 574 Braunan
 Smart & Co, stencil plates, 209 Clay
 Smeth A S, restaurant, 1004 Market
 Smilie Elton R, physician and dentist, 649 Washington
 Smiley Geo W, stock broker, 318 Pine
 Smiley Joseph E, capitalist, 240 Montgy
 Smiley Joseph E, real-estate and money broker, 214 Sanson
 Smiley T J L, stock broker, 306 Montgy
 Smith Mrs A, lodgings, 873½ Market
SMITH ADAM, liquors, 633 Sac
 Smith Adam, lodging house, 515 Sac
 Smith A B & Co, boarding and sale stable, 1209 Folsom
SMITH A D, insurance agt, 310 Cal
 Smith A V, restaurant, 17 Washington
 Smith Dr Barlow J, hygienic, medical and phrenological institute, 635 Cal
 Smith C A, varieties, 55 Fifth
 Smith Charles, liquors, 718 Kearny
 Smith Chas, restaurant, 1013 Folsom
 Smith Capt B, Gulf of California Steam Ship Co, 211 Sanson
 Smith Claude L, atty at law, 12 Montgy
SMITH C W M, Pioneer Patent Offices, patent lawyer, established 1862, 137 Montgomery, rm 1

COUNTRY DEALERS can be supplied by F. Bickel, Wholesale Confectioner, 84 1st St., Portland, Oregon.

H. WACHHORST, importer of Fine Watches, Jewelry, Diamonds, 315 J St., Sac.

bers, 110,
y St., S. F.

215 Sanson
126 Second
oes, 226 6th
y, 1114 Mkt
nt's powder,
inchester re-
429 Montgy
Fifth
on
Schammel pro-
bard
240 Montgy
cor Market
24 Dupont
S F Clearing
wholesale), 525
528 California
808 Montgy
M, printer, 612
stable, 921 and
or Brewery De-
08 Sanson
708 Sanson
wool, hides and
isions, cor Third
Jackson
es, 574 Brannan
es, 209 Clay
004 Market
n and dentist,
ker, 318 Pine
ist, 240 Montgy
tate and money
ser, 306 Montgy
573 1/2 Market
rs, 633 Sac
ouse, 515 Sac
ardling and sale
e agt, 310 Cal
17 Washington
gienic, medical
tute, 635 Cal
Fifth
718 Kearny
1013 Folsom
California Steam
law, 12 Montgy
er Patent Offices,
ished 1862, 137

COUNTRY DEALERS can be supplied by F. Bickel, Wholesale Confectioner, 84 1st St., Portland, Oregon.

BUSINESS PENMANSHIP Practically taught at **PACIFIC BUSI-
NESS COLLEGE, 320 Post St., S. F.**

San Francisco.
ALPHABETICALLY.

1257

W. A. & C. S. HOUGHTON, the leading Wholesale Booksellers of California, 615 J Street, Sacramento.

Smith C W, coppersmith and plumber, 520 and 522 Davis
Smith & Davis, doors, sash and blinds, 132 and 134 Berry
Smith C M, manager Merchants' Over-land Transfer & Express Co, 436 Mont
Smith D P, cigars and tobacco, SE cor Sanson and Washington
SMITH E D, physician, 223 Kearny
Smith F, money broker, 316 Montgy
Smith F, watch-case maker, 417 Bush
Smith & Paylor, C P & S P R R and street car advertising agts, 140 Montgy
SMITH FRANCIS & CO, sheet-iron pipe manufrs, 130 Beale
Smith F M, asst supt C S P and O R R Co
Smith G Frank, atty at law, 502 Mont
SMITH GEO LAW, Colonnado Hotel, 1206 Market
Smith G J, carpenter, 329 Sutter
Smith Geo H, reporter decisions supreme court, 640 Clay
Smith Geo L, barber, 1210 Market
SMITH HARRY, saloon, 59 Clay
SMITH & HATCH, com merchants, 122 Clay
Smith Henry, NE cor Ninth and Bran
Smith Holland, notary public and commissioner of deeds, 307 Montgomery
Smith H F & Co, stationers and news dealers, 225 Kearny
Smith H J, physician, 118 O'Farrell
Smith H Jr, mining engineer, 320 San
Smith J, boarding, 407 and 409 Drumm
Smith James, butcher, 2203 Polk
Smith James, butcher, 1119 Harrison
Smith James, books, 1208 Valencia
Smith James S, piano tuner with A M Benham, 647 Market
Smith John, grocer and provision dealers, 18 Clay
Smith John, liquors, SE cor Greenwich and Steiner
Smith John, liquors, 102 Jackson
Smith John, restaurant, 214 Wash
Smith John, wood and coal, 223 Post
Smith J C, lumber, 1 Howard
Smith J Howard, atty at law, 502 Mont
Smith J J, schooner owner, office 5 Jackson
Smith Mrs J W, dressmaker, 819 How
Smith K M, atty at law, 628 Montgy
Smith & Laherty, carpenters, 513 Octavia
Smith L F, restaurant, 153 Seventh
Smith Miss Lizzie, artist, 737 Market
Smith Louis, grocer, 641 California
Smith Lucy & Co. soap manufrs, 405 Front
Smith Mrs Mary A, branch bakery, 315 Fifth
Smith & Merkena, grocers, 10 Wash

Smith Peter, cigars and tobacco, 58 2nd
Smith & Poultney, livery stable, 342 Brannan
Smith R, livery stable, 524 Third
Smith S D, manager Mountain Ice Co, 554 and 556 Mission
SMITH SIDNEY M, pres Cutting Packing Co, 17 to 41 Main
Smith Sidney V, atty at law, 630 Sac
Smith Sidney V Jr, atty at law, 630 Sac
Smith & Tillman, paperhangers, 11 Post
Smith Wm, patent water closets, 21 Montgomery ave
Smith Wm, butcher, NW cor Montgomery ave and Lombard
Smith W, barber, Mission Market
SMITH W D, propr Eagle Brewery, SW cor Folsom and Fourteenth
SMITH W F, oculist, 313 Bush
Smith Wm F, architect, 318 Pine
Smith W G, secy Typographical Union, 606 Montgomery
Smith W M & Co, cigars, 140 Fifth
Smith Wm N & Co, cigarmakers, 142 Fifth
Smith W P, civil engineer, 533 Kearny
Smith W R, auction goods, 161 New Montgomery
Smith W T, mining secy, 402 Montgy
Smithson Mrs B, fancy goods, 414 Geary
Smithson Thomas B, stock broker, 113 Leidesdorff
Smolaski G, groceries, 829 Pacific
Smoot D L, dist atty city and county, 8 Montgomery ave
Smythe Frederick G, fruit, 132 Seventh
Smyth J H, atty at law, 623 Montgy
Snead Michael, fruit, SW cor California and Montgomery
SNEATH R G, manager Merchants' Exchange Bank, 320 Sanson
Snell Bros & Co, of San Jose, S F & South Pacific Coast Express Co, office 22 Montgomery
SNIDER A, merchant, 328 Mont, rm 6
Sniffins E, butcher, 2436 Mission
Snively J H, liquors, NW cor Third and Bryant
Snook G W, plumber and gasfitter, 630 Sacramento
SNOW & CO, art dealers, 20 Post
SNOW H W, insurance agt, 319 Cal
Snow John F, cleaner and dyer, 3 Dup
Snow John F & Co, cleaning and dyeing, 1623 Mission, office 633 Mkt
Snow John J & Co, dyeing and cleaning works, 633 Market
Snyder A A, architect and carpenter, 17 Halleck
Snyder & Co, furniture factory, 574 Brannan
Snyder Jesse, carpenter, 512 Sutter
Soares James, barber, 31 1/2 Montgomery

GRAY'S MUSIC STORE.
The Largest Stock of American and Foreign Music, Musical Merchandise on the Coast. Send for Catalogue. Patronage of Teachers and the Trade Solicited. **M. GRAY, 117 Post St., S. F.**

H. PALMER & CO., Native Wines. 302 Davis Street, S. F.

5 J St., Sac.

CUTTING PACKING CO. Canned Fruits, Meats, etc. 17 to 41 Main St., S. F.

1258

San Francisco.

ALPHABETICALLY.

Sobbe D, liquors, 541 Mission
 Sobry B, physician, 2139 Mission
 Soboslay Julius, manufr cigars, 1127 Mission
 Societe Francaise D'Epargues et de Prevoyance Mutuelle, (French Mutual Provident Savings and Loan Society), 534 California
 So Justia Mining Co, 293 Bush
 Society for the Prevention of Cruelty to Animals, N Hunter secy, 614 Merch
 Sohl J, grocer, NE cor Mason and Francisco
 Solfoorman S F, butcher, 1503 Franklin
 Solano M, piano and harp teacher, 331½ Eddy
 Solid Silver G & S Mining Co, R Hewson secy, 820 Sanson
 Solley S J, cigars and tobacco, 824 Kear
 Solomon Abraham, barber, 506 Howard
 Solomon Gustav, jeweler, 1218 Polk
 Solomon Isador, tailor, 530 Pacific
 Solomon Lazarus, cigars and clothing, 48 Steuart
 Solomon Morris, junk, 408 Fifth
 Solomon S, butcher, 1 and 2 Grand Central Market
 Solomon S, tailor, 517 Jackson
 Solomon S, dry goods, 713 Polk
 Somers Fred M, secy Argonaut Publishing Co, 522 California
 Somerville & Ellis, liquors and billiards, SE cor Montgomery ave and Kearny
SON BROS. pipes, smokers' articles, cutlery, etc, 300 and 302 California
 Sonnenberg L B, groceries SE cor Stockton and Post
 Sonnichsen N, Danish consul, 317 Cal
SONNTAG CHAS & CO, cartridges, ammunition, paper bags, lager beer, agts iron roofing testing machines and scales, 40 Cal
 Sonntag C & Co, com merchants, 40 Cal
 "Sonntags Gast," (weekly), D Klintworth propr, 802 Montgomery
 Sonoma Lumber Co, 328 Mont, room 9
 Sonoma Valley R R Co, P Donahue prest, 426 Montgomery
 Sontag Emil, cigars, SE cor 7th and How
 Sorensen W, coal, grain and groceries, NE cor Laguna and McAllister
SORGE OSCAR, successor to J B Golly & Co, books, stationery, news and fancy goods, 26 Geary
 Sornia Alex, jeweler, 343 Kearny
 Sosso A, liquors, 810 Kearny
 Sotzen & Myers, saloon and restaurant, SE cor Fourteenth and Mission
 Soubier V, fish, 1322 Stockton
 Soule A G, physician, 325 Larkin
SOULE E, blacksmithing and agricultural implements, NW cor Fourth and Bryant

Soule & Farquharson, capitalists, 400 Montgomery
 Soule S P, dairy produce, 232 Mont ave
 Souter Mrs P, fancy goods, 1137½ Pac
 South Beach Drainpipe Works, — Menomy propr, 436 Montgomery
 South Belvidere G & S Mining Co, 330 Pine, room 26
 South Bodie Gold Mining Co, 309 Mont
SOUTH BRITISH AND NATIONAL FIRE AND MARINE INSURANCE COS, of New Zealand, W J Callingham & Co genl agts, 213 Sanson
 South Bulwer Gold Mining Co, 320 San
 South Comstock Con M Co, 309 Cal
 South Europa M Co, D L Thomas secy, 203 Bush
 South Feather Water and Union Mining Co, 314 Montgomery
 South Lady Bryan Con M Co, 309 Mont
 South Star Mining Co, Martin White prest, 606 Montgomery
 South Noonday Gold M Co, 320 Sanson
 South Navajo Mining Co, Stock Ex bld
 South Overman S M Co, 328 Montgy
SOUTH PACIFIC COAST R R CO, A E Davis prest, B B Minor secy, 309 Montgomery, rooms 20 and 21
 S P R R Machine and Car Shops, J T Wilson master mechanic, cor Fifteenth and Harrison
SOUTH PARK MALT HOUSE, Hermann Zweig propr, Brannan bet Fifth and Sixth
 South Potosi G and S M Co, 640 Market
 South San Francisco Dock Co, Wm Stuart secy, 320 Sanson
 South Side Canal Co, F Moyer secy, 408 California
 South Standard Mining Co, 331 Montgy
SOUTH UTAH MINING CO. W S Hinckle secy, 207 Sanson
 Souther Joseph N & Co, bitters, Abner's ginger brandy, 122 Market
 Southern Nevada Gold and S M Co, 327 Pine
SOUTHERN PACIFIC R R, NE cor Fourth and Townsend
SOUTHERN T R, Writing Academy, 24 Post
 Southwell Geo, carpenter, 926 Wash
 Swan Brewing Co, ale and porter manufacturers, SE cor 15th and Dolores
SPAFFARD FRUIT PACKING AND PRESERVING CO. 310 and 312 Clay
SPAFFORD J M & CO, com merchts, 310 and 312 Clay
 Spangler D B & Co, crockery and glass, cor Eleventh and R R ave
SPANGLER D B & CO, new and secondhand furniture, SE cor Eleventh and R R ave

WHOS YOUR TAILOR? TRY Buckle & Son, 195 Main St., opposite Walker House, Salt Lake City, Utah.

TRY DR. GUNN'S RHEUMATISM KING.

ises, styles and
attery B., S. F.

capitalists, 400
232 Mont ave
s, 1137 1/2 Pac
Works, — Me-
gomery
Mining Co, 330
Co, 309 Mont
NATIONAL
INE INSUR-
Zealand, W J
gts, 213 Sansom
ing Co, 320 San
Co, 309 Cal
L. Thomas secy,
and Union Mining
M Co, 309 Mont
, Martin White
y
Co, 320 Sansom
Co, Stock Ex bld
o, 328 Montgy
AST R R CO,
B Minor secy, 309
20 and 21
Car Shops, J T
in, cor Fifteenth
LT HOUSE, Her-
Brannan bet Fifth
M Co, 640 Market
Dock Co, Wm
som
F Moyer secy, 408
g Co, 331 Montgy
NING CO. W S
msom
o, bitters, Abner's
Market
and S M Co, 327
IC R R, NE cor
nd
Writing Academy,
enter, 926 Wash
and porter manu-
th and Dolores
IT PACKING
NG CO, 310 and
CO, com merchts,
rockery and glass,
R ave
& CO, new and
e, SE cor Eleventh

WHOS YOUR TAILOR? Try Buckle & Son, 195 Main St., opposite Walker House, Salt Lake City, Utah.

"A. T. Cross' Stylographic" Fountain Pen. { Stylograph & Electograph. } Pages 300 & 301.

BUSINESS PENMANSHIP Practically taught at **PACIFIC BUSI-
NESS COLLEGE, 320 Post St., S. F.**

San Francisco.
ALPHABETICALLY.

1259

Spanagel J C, baker, 115 Seventh
Spanier Jos, liquors, 112 Post
Spalding V, physician, 1222 Pine
SPANNER J A, Miller's German com-
pressed yeast, 637 Mission
Sparks Mrs, physician, 921 Union
Sparks Mrs Agnes, physician, 217 Geary
Sparrow Jos, grocer, 33 Clementina
Spaulding Andrew, watchmaker and
optician, 122 Fourth
SPAULDING GEORGE, book and job
printers, 414 Clay
Spaulding H K, atty, 220 Sansom
Spaulding J & Co, carpet beating, 353
and 355 Tehama
SPAULDING N W, manuf of in-
serted tooth and circular saws, 17 and
19 Fremont
Spear A F & Co, stevedore, pier 22
Stewart
Spear E S & Co, auctioneers, 729 Mkt
SPEAR, MEADE & CO, wholesale
dried fruits and com melchts, 316 and
318 Washington
Spear Thomas R, dentist, 235 Kearny
Spear Wm J, cigars, 976 Harrison
Specht John, cigarmaker, 633 Broadway
Speer H J, physician, 11 Kearny
Speckman F T, groceries, cor Fourth and
Mission
Spelman J, tailor, 506 Bush
SPENCE A S & CO, novelties, notions,
fancy goods, clocks, stationery, toys,
jewelry and druggists' sundries, 537
Market
Spence J P, butter and milk, 425 Bdwy
SPENCE & JOHNSON, fresh fish, 93
California Market
Spencer Bros, millinery goods, 1016 Mkt
Spencer & Carleton, shipping agents, 5
Spear
Spencer & Co, printers and music pub-
lishers, 500 Folsom
Spencer David, wines and liquors, NW
cor Beale and Folsom
SPENCER F W & CO, pianos, org-
ans and musical instruments, 23 5th
Spencer O H, atty at law, 408 Cal
Spencer's San Francisco & Oakland Ex-
press, 1 Market
Spengemann Chas, saloon, 25 Summer
Speranza D, music teacher, 30 Post
Sperl Chas, barber, 444 Third
SPERRY & CO, millers and commis-
sion merchants, 22 California
Speyer Bros, stock brokers, 337 Pine
Spiegel A, liquors, 614 California
Spillane P J, physician, 128 1/2 Fourth
Spiller Frank F, atty at law, 622 Clay
Spink & Sons, gold and silver plating, 7
Fourth
SPINNEY & CO, physicians, 11 Kear-
Spinney Geo R, mining sec, 310 Pine

Spiro R, restaurant, 808 Kearny
Spitz Madam Bertha & Co, imprs hu-
man hair, 328 Kearny
Splivalo A D, atty at law, 628 Montgy
Splivalo C R, flouring mills, 704 Sansom
Splivalo C R, Cal Italian Paste Co, cor
Sixth and Berry
Sportmens' Club of California, Wm Stu-
art sec, 320 Sansom
Spotorno J B, poultry, game and pro-
duce, 47 and 48 California Market
Sprague Adna, wines and liquors, 900
Market
Sprague Benj F, blacksmith, 1509 Polk
Sprague R W, physician, 34 Kearny
Sprague R W, physician, 1713 Webster
SPRECKELS A B, sec California Sugar
Refinery, 215 Front
SPRECKELS C A, sec Hawaiian Com-
mercial Co
SPRECKELS CLAU, pres Cal Sugar
Refinery, 215 Front
SPRECKELS J D, commission mer-
chant, 215 Front
Spring F S, real estate, 705 Sansom
Spring Geo W, fruit, 803 Fourth
Spring J R, real estate, 705 Sansom
SPRING MENZO, artificial limb manuf-
acturer, 9 Geary, (see advertisement)
Springdale Water Co, 271 East
SPRINGER JASON & CO, manufs
and dealers doors, windows, blinds and
building material, lumber, SE cor
Spear and Mission, P O box 1859
Springer Mrs R C, artist, 6 O'Farrell
SPRING VALLEY WATER
WORKS, Chas Webb Howard pres,
Wm Norris sec, 516 California
Spruegel C, liquors, cor Railroad and
Ninth aves
Spruegel Henrietta, bakery, cor Rail-
road and Ninth aves
SPRUANCE, STANLEY & CO,
wholesale liquors, 410 Front
Squaglia O, tailor, 302 Montgomery ave
Sresovich L G & Co, wholesale foreign
and domestic fruits, 505 and 507 San
SROUFE & McCRUM, wholesale
wine and liquors, imprs, 208 and 210
Market and 11 and 13 Pine
Staab H G, merchant tailor, 210 Mont
Staake Ernst, confectionery, 1411 Dupt
Staats P F, groceries, 955 Harrison
Stack & Lacombe, hatters, 639 Market
Stack M, liquors, 1831 Mission
Staeon Miss Maria, milliner, 141 Post
Staden von D C, grocer, SW cor Stet art
and Mission
Stadtfeld Jacob Jr, mining sec, 419 Cal
Staffelbach E, liquors, 108 Steuart
Stahl Henry N, saloon, 613 and 615 San
Stahl E, liquors, 228 Bush
Stahl & Von Aspem, liquors, 415 Pine

KRANICH & BACH PLANOS—SQUARE AND UPRIGHT—Equal to any make. (Steinway & Sons excepted). Illustrations Catalogue and Terms on application to H. Gray, Steinway Hall, 117 Post St., S. F.

H. PALMER & CO., Pure Sherry Wine, 302 Davis St., S. F.

CUTTING PACKING CO. Canned Salmon, Vegetables, 17 to 41 Main St., S. F.

1260

San Francisco.

ALPHABETICALLY.

Stahle & Bernhard, barber and baths, Russ House
STAHLE HENRY W, Occidental barber shop, 233 Bush
 Staib C, boots and shoes, 932 Folsom
 St John Edward P, carpenter, NE cor Washington and Maple
 Stallard —, physician, SE cor Post and Kearny
STAMPER J W & CO, manufrs mattresses and bedding, 215 Bush
 Stand F & J N, wood and coal, 211 Mason
 Standard Con Min Co, 309 Montgomery
 Standard Fire and Marine Ins Co, Jas P Cox manager, 306 Sansom
STANDARD MANUFACTURING CO, 217 Sansom
 "Standard," (monthly), J D Robertson pub, 631 Sansom
 Standard Oil Co, L D Fisk secy, 402 Montgomery
 Standard Oil Co, New York and Cleveland, 123 California
 Standard Soap Co, 204 Sacramento
 Standard Sugar Manufr Co, O F Griffin pres, R B Woodruff secy, office 232½ Montgomery
STANDARD THEATRE, M H Kennedy propr, 320 Bush
 Stanford Con Min Co, 439 California
 Stanford Hotel, Christ Lehrke & Co proprs, 618 Fourth
STANFORD LELAND, pres C P R R, cor Fourth and Townsend
 Stange & Hink, dry goods, 551 16th
 Staniforth Mrs Julia, grocer, 120½ Townsend
 Stanley D S, printer, 612 Clay
 Stanley W H, dentist, 115 Kearny
 Stanley G W, stationery, 4 Seventh
 Stanly John A, atty at law, 604 Clay
 Stanton James, painter and whitener, 1215 Polk
 Stanwood H P, gen agt Iowa R R lines, 2 New Montgomery
 Stanyan C H, real estate and mining, 59 Nevada block
 Stapelfeldt Wm, grocer, NE cor Waller and Fillmore
 Stapff Wm, liquors, 116 Dupont
STAPLES D J, pres Firemen's Fund Ins of California, 401 California
STAR FIRE INS CO OF N Y, Brown, Craig & Co gen agts, 215 Sansom
STAR LINE HONOLULU PACKETS, Geo F Coffin & Co agts, 13 Pine
 Star Min Co, Wm Stuart secy, 320 San
STARBIRD & GOLDSTONE, lumber, 101, 103, 105 and 107 Market
 Starck John & Co, butchers, cor Leavenworth and Ellis
 Stark Luke, market, 529 First

Stark Wm, catarrh remedy, 502 Wash
 Starr & Co, shipping and com merchants, proprs Star flouring mills, 16 California
STARR GEO R, fruit and produce and com merchants, 308 and 310 Wash
 Starr & Mathison, smelters and refiners of antimony, Berry bet 4th and 5th
 State Board of Bank Commissioners, 202 Sansom
STATE BOARD OF IMMIGRATION FOR OREGON & WASHINGTON TERRITORY, John E Shephard commissioner, 504 Battery
STATE INVESTMENT AND INSURANCE CO, 218 and 220 Sansom
 Statham & Cone, manufrs pianos and organs, 23 Dupont
"STATISTICIAN," L P McCarty editor, publisher and propr, 414 Clay
 Staub H, druggist, SW cor Sutter and Larkin
 Steamer Ellen, (Napa, Suscol and Vallejo), G H Oakley captain, Jackson St bulkhead
STEAMER GUSSIE TELFAIR, Geo F Coffin & Co agts, 13 Pine
 Stearns H M, teacher Heald's Business College, 24 Post
 Stearns Mrs E F, millinery, 325 Hayes
 Stearns & Smith, com merchants, 423 Front
 Steele, Elder & Co, wholesale commissioners, 204 Front
STEEN E T, engines, boilers, iron pipe and mining machinery, 225 Market
 Steen John, dyer, 929 Folsom
 Steep Hollow Gold Min Co, 310 Pine
 Steer Henry, liquors and groceries, 457 First
 Steer & Colby, East Oakland, Mills Seminary and S F Express, 313 East
 Steffens John, butcher, 114 First
 Steffens & Reinecke, groceries and liquors, 137 Folsom
 Stege & Co, grocers, 719 Pacific
 Steiger & Bushman, pattern makers, 316 Mission
STEIGER & KERR, Occidental Foundry, 137 First
STEIL HENRY, merchant tailor, 733 Pine and 237 Bush
 Stermer Henry, liquors, 921 Kearny
 Steimke & Bro, groceries, NW cor Eddy and Pierce
 Steimke Bros, groceries, SW cor Union and Octavio
 Stein A D, groceries, SW cor Nineteenth and Valencia
STEIN C W, imported carriage trimmings, 265 Stevenson
 Stein G, bootmaker, 3 Washington
 Stein M, furniture, carpets, 1234 Market

84 FIRST STREET, PORTLAND, OREGON, IS F. BICKEL'S Headquarters for Confectionery at Wholesale.

H. WACHHORST, Agent for Am. Watches, 315 J Street, Sac.

...ces, 110, 112,
Street, S. F.

...dy, 502 Wash
and com mer-
ouring mills, 16

...and produce and
and 310 Wash
ters and refiners
at 4th and 5th
ommissioners, 202

**IMMIGRATION
WASHINGTON**

...ohn E Shepherd
attery
MENT AND IN-
and 220 Sansom
anufacturers pianos and

...I. P. McCarty edi-
prop., 414 Clay
V cor Sutter and

...a, Suscol and Val-
captain, Jackson St

E TELFAIR. Geo
13 Pine
r Heald's Business

...llinery, 325 Hayes
om merchants, 423

...wholesale commis-

...s, boilers, iron pipe
nery, 225 Market
0 Folsom

...Min Co, 310 Pine
and groceries, 457

...Oakland, Mills Sem-
ress, 313 East
er, 114 First
groceries and liq-

...719 Pacific
pattern makers, 316

R. Occidental Foun-
merchant tailor, 733

...ors, 921 Kearny
eries, NW cor Eddy

...ries, SW cor Union
SW cor Nineteenth

...ported carriage trim-
ison
3 Washington
carpets, 1234 Market

5 J Street, Sac.

84 FIRST STREET. PORTLAND, OREGON. IS F. BICKEL'S HEADQUARTERS FOR CONFECTIONERY AT WHOLESALE.

BUSINESS PENMANSHIP Practically taught at PACIFIC BUSI-
NESS COLLEGE, 320 Post St., S. F.

San Francisco.
ALPHABETICALLY.

1261

Stein Robt, bakery, 1137 Folsom
STEIN SIMON & CO, impr of foreign
and domestic cloth and wool, 385 Mar-
ket, SE cor Second
Steinbach R, real estate, 729 Montgy
Steinberger & Kalisher, com merchants,
321 California
Steiner Mrs L C, coffee house, 1120 Mkt
Steiner N, wines and liquors, 5 Lied
Steinfels Chas, butcher, 1702 Hyde
Steinkamp C F & Co, liquors, 327 Sac
Steiner, Klobner & Co, gen mdse, 312
Sacramento
STEINHAGEN P, com merchant, 612
Clay
Steinhart L, cigars and tobacco, 434 Cal
Steinhart M, liquors, 1024 Larkin
Steinhart P, physician, 11 Kearny
Steinhart Sigismund, capitalist, 26 Mer-
chants' Exchange
STEINHART W & I & CO, manufrs
and imprs clothing, 3 and 5 Battery
Steinmiller & Arnold, junk, 320 Fran-
cisco
Steite J B, boots and shoes, 1409 Polk
Stelling Bros, butchers, NE cor Twenty-
fourth and Mission
Stelling & Siebe, butchers, 155 and 157
Second
Stelling C, grocery, 1926 Ellis
Stempiemann H, hardware, 623 Pacific
Stender H, artist, 126 Kearny, room 36
Stephan John G, butcher, 1 and 2 Cali-
fornia Market
Stephen B, tailor, 118 Ninth
STEPHENS E W, dry ore concentrat-
ing machine, 259 First
Stapp C & W, manufr cigars, 709 Miss
Stephoe Con Min Co, 306 Pine, room 3
Stern Chas, butcher, 1064 Howard
Stern D, Brunswick House, 148 Sixth
Stern Jacob, crockery and glassware,
1119 Folsom
Stern Philip, furniture, 218 Sixth
Stern S, hairdresser, 801 Kearny
STERNFELD BROS & CO, French
and American calf skins, 53 1/2 Market;
27 Spruce, N Y; and 48 Rue de Ma-
rias, Paris
Sternberg & Handmann, liquors, 610
Merchant
Sternberg M, tailor, 7 Spring
STERETT B F, steam job printer,
532 Clay
Stetefeldt C, mining engineer, 320 San
Stetefeldt Furnace Co, C A Stetefeldt
prest, 320 Sanson
Stetson & Houghton, attys at law, 315
California
Stetson W W, mining secretary, 61 Ne-
vada block
Stettin Mme H, stamping and embroid-
ery, 443 Bush

Stetson W W, mining secy, 309 Mont
Steuart J, grocer, 1926 Bush
Steuart Thos, furniture, 775 Folsom
Stevens George, liquors, SE cor Battery
and Union
Stevens Mrs H H, dentist, 106 1/2 Third
Stevens Henry, groceries, 1627 Powell
Stevens Jos, barber, 234 Fifth
Stevens M V, artesian well borer, 1500
Folsom
STEVENS W E pottery, Larkin and
Market
Stevenson E T, hotel, 632 Market
Stevenson Jno D, U S shipping commis-
sioner, 118 Jackson
Stevenson & Longwill, fancy goods,
cromoes, monklings, toys and brack-
ets, 26 and 29 Second
Stevenson R, real estate, 331 Montgy
Stewart Mrs Ann, bakery, 1829 Union
Stewart & Birkeland, grocery, NW cor
Twenty-fourth and Folsom
Stewart & Buckley, fruit and com mer-
chants, 513 Sansom
Stewart David, livery stable, 134 7th
Stewart Frank, jeweler, 509 Sixteenth
Stewart Geo, real estate agt, 622 Mkt
Stewart Irwin, indse broker, 218 Cal
Stewart Jas, grocer, 1926 Bush
Stewart J C, variety store, 1829 1/2 Union
Stewart Jno W, supt Cal & Nov Ice Co,
356 Tehama
Stewart Sewing Machines, 139 Sixth
and 111 Sutter
Stewart, Vandelief & Herrin, attys at
law, 310 Pine, room 28
Stewart W M, atty at law, 310 Pine
Steylaars & Rossi, druggists, 1222 Dup
Stievler Jacob, bootmaker, 212 Pacific
Stier & Weitner, harness and saddles,
550 Fourth
"Stillee-Hafs-Posten," (Swedish news-
paper), Youngberg & Meyer pubs, 417
Bush
Stillman Alfred, gen agt Manhattan In-
surance Co, 232 California
Stillman J D B, physician, 336 O'Farrell
Still W G & Co, lamps and oils, 627 Kear
STITT ROBERT, carriage and wagon
manufr, 121 and 123 Market
Stolz & Weidenreich, shirt factory, 202
Bush
"**STOCK REPORT.**" (daily and week-
ly), Hiester & Bunker pubs, Stock Ex-
change building
Stockton & Copperopolis Railroad Office,
NE cor Fourth and Townsend
Stockton E A, cabinetmaker, 411 Miss
STOCKTON MILLS, (saw and plan-
ing), A Washburn propr, Berry bet
Fourth and Fifth
Stockton Transportation Co, Charles
Gawne prest, Jno Gawne secy, 124 Cal

W. A. & C. S. HOUGHTON carry Largest Stock of Wholesale Stationery in the State, 615 J St., Sacramento.

KRANICH & BACH PIANOS—SQUARE AND UPRIGHT—Equal to any make, (Steinway & Sons excepted), Illustrated Catalogue and Terms on application to H. Gray, Steinway Hall, 117 Post St., S. F.

OLD PORT WINE, H. PALMER & CO., 302 Davis St., S. F.

1262

San Francisco.

ALPHABETICALLY.

CUTTING PACKING CO. Canned Salmon, Vegetables, 17 to 41 Main St., S. F.

Stockwitz E, clothing and furnishing goods, 250 Fourth
 Stoeten H R & Co, restaurant, 331½ East
 Stoetzer Ed, board and lodging, Fifth and Brannan
 Stoeven H, grocer, SW cor Union and Powell
 Stohlmann Wm, bakery, 339 Turk
 Stoltz Fred, groceries, 201 Valencia
 Stolz —, barber's agency, 3 Hardie Place
 Stolz Bros, fancy goods, 816 Market
 Stolz Philip, butcher, 126 Eleventh
 Stolzenwald H F, dyer, etc, 217 Fourth and 1037 Folsom
 Stom Geo A, hairdresser, 104 Ninth
 Stone Chas L, saloon, 1144 Market
 Stone Edward F, mining secy, 306 Pine
STONE FRANK F, gen agt Lamar Ins Co of N Y and Allemannia Fire Ins Co of Pittsburg, 209 Sansom
 Stone H S, mining secy, 419 California
 Stone & Hayden, saddlery, 422 Battery
 Stone J R, watchmaker and jeweler, 255 Third
STONE & HAYDEN, saddlery and harness, 422 and 424 Battery
 Stone K L, dry goods, 1211 Stockton
 Stone S D, statistician Merchants' Exchange Assn, 39 Merchants' Exchange bldg
 Stone Wm, groceries, 2029 Pacific
 Stoppelkamp A H, groceries, 1528 Stock
 Storck C L & Co, butcher, 301 Hayes
 Storm & Co, wood and coal, 333 Montgy
 Storms G F, fruit, 1802 Bush
 Stout A B, physician, 1310 Mason
 Stout W C, engraver, 137 Montgomery
 Stoutenburgh Ike A, stoves and tinware, 117 Washington
 Stover Henry, liquors, 175 Sixteenth California
 Stozen & Myers, liquors, SE cor Fourteenth and Mission
 Strachan Mrs M Srong, Armadale House 969 Mission
STRAHLE JACOB & CO, impr and manufr standard billiard-tables and agts Delaney's patent steel-wire cushions, 533 Market
 Stratton C A & Co's Agency, 211 and 213 Clay
 Stratton & Co, furniture auctioneers, 829 Market
 Stratton J S, housemover, 854 Harrison
 Straub Fr, upholsterer, 8 Hayes
 Straub Gustavo, bootmaker, 7 Trinity
 Straub J N, tailor, 307 Hayee
 Straub John, sausage factory, 239 4th
 Straub Joseph, liquors, 25 Sixth
 Straun A, watchmaker, 427 Kearny
 Straus, Kohnstamm & Co, crockery, 104 Battery

STRAUS & LEVY, clothing, SW cor Sansom and Bush
 Straus M, artist, 319 California
 Strauss & Frohnan, dry goods, 1203 Stockton
 Straus S J, real estate, 316 California
 Strauss L, dry goods, 1213 Stockton
STRAUSS LEVI & CO, importers and jobbers dry goods and clothing and manufr riveted clothing, 14 and 16 Battery
STRAUSS M, loan office, watches and jewelry and pawnbroker, 18 Kearny
 Strauss Moses, bootmaker, 1503 Market
 Strauss Samuel, collector, 302 Montgy
STRAUT W C, wagons, carriages and lumber, NW cor Drumm and Sac
 Strecker & Kern, barbers, 33 Post
 Street & Blanche T & M Co, 203 Bush
STREET MRS C C, lodgings (Shelbourne House), 523 Kearny
STREET CYRUS H, real estate, 331 Montgomery, rm 10
 Street & Learned, real estate and mine agts and publishers "Land World" (weekly), 331 Montgomery
 Stuehl Phillip, barber, 20 Stockton
 Strehl Chas, butcher, 56 Metropolitan Market
 Streib J & Bro, barbers, 8 Merchants Ex
 Streuli Chas, propr Swiss Brewery, 414 and 416 Dupont
 Striby Mrs Louisa, teacher of music, 2041 Mission
 Strit W & Co, business brokers, 323 Kear
 Strong C G, physician and druggist, 21 Third
 Strong & Co, assayers, 10 Stevenson
 Strong Miss E, artist, 728 Montgomery
 Strong G W, fancy goods and stationery, 2039 Mission
 Strong Jos D, artist, 7 Montgomery ave
 Strothoff J, liquors, 215 Sixth
 Strothoff Mrs M, stamping and embroidery, 1022½ Market
 Strozynski Mrs K, dressmaker, 311 Turk
 Strozynski S, ladies hairdresser and wig maker, 27 Ellis
 Stryker & Kiernan, stevedore, pier 5 Steuart
STUART C D, liquors, 525½ Sansom
 Stuart James F, atty at law, 606 Montg
 Stuart Joseph, cigars and tobacco, 28 Mkt
 Stuart Wm, mining secy, 320 Sansom
STUART WM A, County Clerk, Old City Hall, 722 Kearny
 Stubbs D D, secy O and O Steamship Co, cor Fourth and Townsend
 Stubbs J C, genl freight agt C P R R, cor Fourth and Townsend
 Studley Benj W, watchmaker, 24 Post
 Studwick Joseph E, boots and shoes, 141 Fifth

PUNCTUALITY, Economy, Buckle & Son, Tailors and Woolen Drapers, opp. Walker House, Sait Lake City.

"ELECTROGRAPH" 100 facsimile copies in 10

TRY DR. GUNN'S RHEUMATISM KING.

STEINWAY & SONS' PIANOS—Grand, Square, Upright—Sold for Cash or Installments. Illustrated Catalogue.
M. Gray, Genl Agent for Pacific Coast, 117 Post St., S. F.

"ELECTROGRAPH" 100 facsimile copies in 10 minutes. A. T. Cross' Stylotype Fountain Pen. Stylotype "Styligraph," &c. See Pages 300 & 361.

PUNCTUALITY, Fashion, Economy.

Buckle & Son, Tailors and Woolen Drapers, opp. Walker House, Salt Lake City.

Stuhr A, soap manuf, E side San Bruno road, near Fifteenth ave
 Stuke A, varieties, 1411 Dupont
 Stukens & Hollings, grocers, NW cor Third and Braunan
STULE MRS J B, shirt mnfr, 22 Dup
 Stumpf B, bakery, 226 Pacific
 Stumpf J, bootmaker, 501 O'Farrell
 Stumpf J, bootmaker, 1000 Bush
 Stumpf John, liquors, First ave, S S F
STURGES T B, solicitor L M McKenney & Co's Directories, 543 Clay
 Starla G B & Co, liquors, 1402 Dupont
 Sturnan B, physician, 103 Stockton
 Sublet & Tracy, dentists, 112 Fourth
 Suhl C F, blacksmith, 114 Drumm
 Suhlmg H H, wood and coal, 124 24th
 Suckow Chas, cabiactmaker, 23 Montgomery ave
 Suley Frank E, dentist, 339 Kearny
 Sulicahn & Co, dry goods, 158 Third
 Sullivan Miss A, Branch Bakero, 540 Fourth
SULLIVAN'S CLOAK AND SUIT HOUSE, for ladies, 120 Kearny
 Sullivan & Craig, atty at law, 606 Mont
 Sullivan D, grocer, 432 Tehama
 Sullivan Daniel, grocer, SW cor Fourth and Freelon
 Sullivan D T, atty at law, 606 Montgy
 Sullivan D O, junk and liquors, 20 Com
 Sullivan Francis J, atty at law, 310 Pine
 Sullivan Miss H E O, fancy goods and ladies' underwear, 1222 Market
 Sullivan Mrs J, groceries, 922 Howard
 Sullivan J D, liquors, 657 Washington
SULLIVAN J D, atty at law, 234 Mont
 Sullivan Mrs James E, blacksmith, 218 Post
 Sullivan Jas F, physician, 6 Eldy
 Sullivan James P, collector, 86 St Ann's building
 Sullivan J F, atty, 46 Montgy block
 Sullivan J F, judge superior court No 2, 628 Montgomery
 Sullivan J J, tailor, 303 Washington
 Sullivan John, wood and coal, 33 Lafayette
 Sullivan M, bootmaker, 221 Folsom
SULLIVAN JOHN, boot and shoe manuf, NE cor Jackson and Battery
SULLIVAN MATT I, atty at law, 126 Kearny, room 36
 Sullivan Michael, boots and shoes, 213 Folsom
 Sullivan M J, liquors, 21 Montgy ave
 Sullivan M J, saloon, NW cor Taylor and Tyler
 Sullivan P, livery stable, 915 Folsom
 Sullivan P, upholsterer, 616 Post
 Sullivan P, saloon, 12 Broadway
 Sullivan P J, real estate, 601 California
 Sullivan Robert P, real estate, 310 Pine

Sullivan & Sanborn, dentists, 965 Fol
 Sullivan Mrs, stamping and embroidery, 118 1/2 Post
 Sullivan Thomas, groceries, 1701 Miss
SULLIVAN THOMAS, importer and manuf ladies' cloaks and suits, 120 Kearny
 Sullivan Timothy, saloon, 1242 Market
 Sullivan Timothy, butcher, 1117 Folsom
 Sulzbacher J, stockbroker, 326 Pine
 Summer Charles A, stenographer, 604 Merchant
 Summers J, grocer, 2710 Folsom
 Summerfield A Jr, wholesale coal, NE cor Folsom and Spear
 Summerhays William, photographer, 612 Clay
 Summit Gold Mining Co, 309 Montgy
SUMNER W B & CO, hides, leather, tallow and skins, 415 Front
 Sunnol J, physician, 210 Montgy ave
 Supreme Court, R F Morrison, chief justice, 640 Clay
SURGICAL INSTITUTE NATIONAL, J M Hinklo prest, L C McLain secy, 319 Bush
 Suss A, stock broker, 214 Montgomery
 Sutcliffe James, bakery, 703 Van Ness ave
 Suter Mrs Jeanette, dressmaker, 424 Sut
 Sutherland F E, atty, 645 Clay
 Sutherland & Gray, practical plumbers, 230 Sutter
 Sutliff Henry, cigars and tobacco, 832 and 330 Kearny
SUTRO & CO, bankers and brokers, 408 Montgomery
 Suro Tunnel Co, E J Moore prest, P W Ames secy, 320 California
 Sutter E V, notary public, 513 Coml
 Sutter Street Railroad Co, James McCord supt, cor Sutter and Larkin
 Sutton C Jr & Co, oil clothing, 34 Cal
 Sutton J B, cigars and tobacco, SE cor Kearny and Pine
 Sutton O P, capitalist, 531 California
 Swain A E, restaurant and bakery, 636 Market
 Swain Edward R, architect, 507 Mont
 Swain Henry C, insurance, 202 Sansom
 Swain J H, bootmaker, 5 Post
 Swain J H, livery stables, 417 Folsom
 Swain R A & Co, crockery and lamp stock, 112 and 114 California
 Swain R M, atty at law, 636 Clay
 Swain R R & Co, bakery, 213 Sutter
 Swain Wm B, real estate, 37 Merchants' Exchange Building
 Swamp Angel Mining Co, 315 California
 Swan Benj R, physician, 214 Sansom
 Swan Benj R, physician, 310 Stockton
 Swan E S, produce, vegetables and fruit, 21 California Market

ng, SW cor
 nia
 goods, 1203
 California
 Stockton
 porters and
 clothing and
 14 and 16
 watches and
 18 Kearny
 1503 Market
 402 Montgy
 arriages and
 and Sac
 43 Post
 b, 203 Bush
 dings (Shel-
 yal estate, 331
 ate and mine
 and World"
 ury
 Stockton
 Metropolitan
 Merchants Ex
 Brewery, 414
 her of music,
 kers, 323 Kear
 d druggist, 21
 Stevenson
 Montgomery
 and stationery,
 ontgomery ave
 Sixth
 ping and em-
 aker, 311 Turk
 lresser and wig
 vedore, pier 5
 525 1/2 Sansom
 law, 606 Montg
 tobacco, 28 Mkt
 320 Sansom
 nty Clerk, Old
 Steamship Co,
 end
 at agt C P R R,
 end
 maker, 24 Post
 boots and shoes,

1264

San Francisco.

ALPHABETICALLY

CUTTING PACKING CO. Canned Salmon, Vegetables, 17 to 41 Main St., S. F.

Swan George W, propr Union Box Factory, 114 to 124 Spear
 Swan J F, sign painter, 727 Market
SWANBERG & WEST, wholesale oysters, stall 10 California Market
 Swansey P A, grocery, NW cor Ritch and Clay
 Swanton Mrs M T, milliner, 1221 Stock
 Swarts E L, cigars, 545 California
 Sweden and Norwegian Consul, Aug Berggron, 406 Montgomery
 Sweeney A, felt, 309 Eighth
 Sweeney J, marble works, 7 Larkin
 Sweeney John, grocery, 729 Brannan
SWEENEY J P & CO., seeds, trees and bulbs, 409 and 411 Davis
 Sweeney Miles D, pres Hibernian S and L Society, NE cor Montgy and Post
 Sweeny N, merchant tailor, 41 Second
 Sweeney & Sharkcy, cattle dealers, cor Tenth and Howard
 Sweeny & Vance, plumbers and gasfitters, 62¹/₂ California
 Sweet B C, express, 1005 Market
 Sweet H A, stockbroker, 331 Montgy
 Sweet & Co, com merchants, 227 and 229 Washington
 Sweetser & Co, junk, 740 Pacific and 550 Mission
 Sweetland Mrs A L, artist, 120 Sutter
SWIFT CHAS J, atty at law, 217 Sansom, rooms 1 and 2
SWIFT J D, pres The General Land Agency of California, 408 California
 Swift Wm, restaurant, 517 California
 Swim D K, stockbroker, 314 Montgy
 Swineford Newton, liquors, SE cor Pine and Kearny
 Swiss Brewery, Chas Streuli propr, 414 and 416 Dupont
SWISS HOTEL, John Gantner propr, 627 and 629 Commercial
 Swiss Lloyd Marine Insurance Co, Philip Speyer & Co agts, 425 California
SWISS MARINE INSURANCE CO'S Combined, (Baloise of Basle, Helvetia of St Gall and Switzerland of Zurich), Harry W Syz gen agt, 225 Sansom
 Swordstream E J, groceries and saloon, 336 Fourth
 Sylvester L, tinware, 811 Larkin
 Syndicate G & S Min Co, 328 Montgy
 Syndicate Min Co, Jacob Stadtfeld Jr, 419 California, room 26
SYZ HARRY W, gen fire and marine insurance agent, 225 Sansom
 Syawash S D, druggist, NE cor Powell and Filbert

T

TABER, HARKER & CO, importers and wholesale grocers, 108 and 110 California

Taber I W, propr Taber's Photographic Parlors, 8 Montgomery
TABER'S PHOTOGRAPHIC PARLORS, I W Taber propr, 8 Montgy
 Tadieni Antoine, painter, 1419¹/₂ Dupont
TAGGART E W, pres Real Estate Association, 230 Montgomery
 Taggart P & Son, lime, hay and grain, NW cor Nineteenth and Folsom
 Tagliabue F, mining engineer, 327 Pine
 Tagliaferro A & Co, restaurant
 Tait Geo, capitalist, 67 Nevada Block
 Tait & Hainque, proprs Cyclops engine and machine works, 115 and 117 Beale
 Taliaferro T W, notary public and commissioner of deeds, 326 Pine
 Tallant & Co, bankers, NE cor California and Battery
TAMBLING MRS W H, medium and baths, 505 Hyle
 Tamm A W, groceries, NW cor Post and Taylor
TANNAN C & CO, cabinet maker, 141 143 Freelon
 Tarbox E T, laundry, 121 Leidesdorff
 Tardos Louis, wines and liquors, 400 Geary
TATUM & BOWEN, agent for R Hoc & Co, N Y and London, gen machinery agents, 329 Market
 Taufer Mrs A, grocer, 328 Broadway
 Taussig Louis & Co, wholesale liquors, 303 Battery
 Tavenier Jules, artist, 728 Montgomery
 Tay Geo H & Co, hardware, stoves and metals, 614 to 618 Battery
 Tayac C J, imported wines and liquors, 31 Fourth
 Taylor & Moore, horse radish, 29 Center Market, Sutter and Dupont
 Taylor R L, secty Butte Creek Hydraulic Min Co, 230 Montgomery
 Taylor A C & Co, real estate, 314 Bush
 Taylor Chas, livery stables, 11 Powell
 Taylor C L, shipping and com merchant, 34 California
 Taylor Mrs Cyrns D, bakery, 207 Sixth
 Taylor Edward R, atty at law, 207 San
 Taylor F B & Co, wholesale gasoline, 1013 Battery
 Taylor Frank F, atty at law, 429 Mont
 Taylor & Haight, attorneys at law, 207 Sansom
 Taylor James, bakery, 903 Bush
 Taylor Jas M, atty at law, 410 Montgy
 Taylor James S & Co, manoir champagne baking powder, 116 Front
TAYLOR J W, manager Gutta Percha & Rubber Manufr Co. 301 Market
 Taylor John, broommaker, 403 Bay
 Taylor John & Co, druggist's sundries and assayers materials, 118 and 120 Market, 15 and 17 California

American, German and French Confectionery at Wholesale, by Fred. Bickel, 84 1st St., Portland, Oregon.

H. WACHHORST calls attention to his Genuine Sterling Silverware, 315 J St.

Photographic
PHIC PAR-
3 Montgy
19½ Dupont
Real Estate
ery
and grain,
olsom
r, 327 Pine
ant
ada Block
crops engine
and 117 Beale
lic and com-
ine
cor Califor-
medium and
W cor Post
et maker, 141
Leidesdorff
liquors, 400
gent for R Hoe
gen machin-
Broadway
lesale liquors,
Montgomery
are, stoves and
ery
es and liquors,
lish, 29 Center
pont
Creek Hydrau-
mery
state, 314 Bush
es, 11 Powell
com merchant,
ery, 207 Sixth
t law, 207 San
lesalo gasoline,
law, 429 Mont
ys at law, 207
3 Bush
w, 410 Montgy
manufr cham-
116 Front
r Guita Percha
501 Market
er, 403 Bay
ggest's sundries
s, 118 and 120
ifornia

American, German and French Confectionery at Wholesale, by Fred. Bickel, 84 1st St., Portland, Oregon.

W. A. C. & S. HOUGHTON, the leading Wholesale Booksellers of California, 615 J Street, Sacramento.

PACIFIC BUSINESS COLLEGE, Opp. Union Square, S. F. Book-keeping, Penmanship, Telegraphy.

San Francisco.

1265

ALPHABETICALLY.

Taylor John W, city and county supt of pub instruction, New City Hall
Taylor & Nevin, printers, 535 Com
TAYLOR J P & CO, wholesale paper
paper dealers, 418 Clay
Taylor T, fish, 59 and 62 Grand Arcade
Market
Taylor W H, prest Risdon Iron and
Locomotive Works, SE cor Beale and
Howard
TAYLOR WM J, mining secretary, 310
Pine, rm 25
Tayler W S, stockbroker, 420 Montgy
Teuge & Cane, dentist, 142½ Fourth
Teague & Kamlade, furniture, 550 Miss
Teague Wm, whitener, 137 Fifth
Teal Benj, attorney, 523 Montgomery
Teare Philip, U S dist atty, U S court
building, Sanson and Washington
Techau R J, oyster house, Summer nr
Kearny
Teese Lewis Jr, wines and liquors, 432
Kearny
Teisseire A, artist, cor Turk and Hyde
Teixeira F L, hairdresser, 505 Broadway
"TELEPHONE THE," G S McCue
editor, 605 Clay
Telfair Min Co, Arizona, 702 Market
Teller J D P, mdse broker, 405 Front
Temple M & Min Co, 313 Montgomery
Ten Bosch N & Co, shipping and com
merchants, 28 Merchants' Exchange
Tenant Mrs J, shirtmaker, 192 Powell
Tenant Thos, chronometer and mathe-
matical instrument maker, 18 Market
Tenney Richard P, com grain and pro-
duce, NE cor Davis and Market
Tenthorey J P & Co, macaroni and vermi-
celli factory, 558 Mission
Tepaille M, French bakery, 1504 Turk
TERKELSON L & BRO, wholesale and
retail wool, cor Channel and Fourth
TERME MADAM LOUIS, costumer,
612 Montgomery
TERMINAL HOTEL, Buckley &
Sheridan proprs, 606 Fourth
TERRY E & CO, wholesale Eastern
oysters, 27 Summer and 107 California
Market
TERRY J T & CO, furniture dealers
and auctioneers, 747 Market
Tery L A, butcher, 7 Centre Market
Terry W N, saw filer, 7 Spear
Terwilliger & Fink, dairy produce, 50
and 51 Washington Market
Terwilliger N B, lodgings, 346 Mission
TESMORE SOLOMON, oyster dealer,
57, 58 and 59 California Market
Tetzen Ch, mdse broker, 202 California
TEUBNER & HOFFMANN, showcase
manufrs, 532 California
Teutonia Ins Co, Hutchinson & Mann
gen agents, 322 and 324 California

Tevis Lloyd, pres W, F & Co, NE cor
Sanson and California
Tewes Fred, basket manufr, NE cor
Kearny and Market
Tewksbury M R, physician and surgeon,
719 Market
Texas Ice Co, 309 Montgomery
Thatcher Geo & Co, wholesale liquors,
214 Front
Thain A Jr, candly factory, 781 Market
Thalia Verein Club House, 414 Pine
Thames & Mersey Marine Ins Co of Liv-
erpool, W G Harrison general agent,
413 California
Thannhauser & Co, commission mer-
chants and ins agents, 311 California
Tharp E H, notary public, 328 Mont
Thayer B B, chemist, SE cor New Mont-
gomery and Market
Thryer C C & Co, real estate and com-
mission brokers, 20 Montgomery
Thayer O V, physician and surgeon, 136
Post
The American Beef Co, 6, 7, 8 and 9
Hayes Valley Market
Theas Philip, carpets and furniture, 1115
and 1117 Dupont
THE A ROMAN PUBLISHING CO,
publishes "The Californian," 202 San
THE BALDWIN HOTEL, H H Pear-
son manager, cor Powell and Market
The Baldwin Theatre, Thomas Maguire
prop, Market
"THE CALIFORNIAN," (monthly),
The A Roman Co pubs, 202 Sanson
The California Powder Co, 230 Cal
The Central R R Co's Stables, Turk bet
Webster and Fillmore
The Chinese Ins Co of Hong Kong, De-
gener & Co agents, 308 California
THE COMMERCIAL AGENCY, Ed-
wards, Pickens & Fulton proprs, 401
California
"THE DAILY EXCHANGE," The
Daily Exchange Publishing Co proprs,
306 Montgomery
**THE GENERAL LAND AGENCY
OF CALIFORNIA**, J D Swift pres,
C W Adams sec, 408 California
The Globe Marine Ins Co of England,
Degener & Co agents, 308 California
"The Golden Gate," (weekly), 1406 Turk
**THE GRAND FAMILY CHEMI-
CAL, OLIVE AND CASTLE SOAP
FACTORY**, Richard Brown prop,
Channel bet Fourteenth and Fifteenth
THE HOWE MACHINE CO, sewing
machines and bazaar patterns, D S
Moulton manager, 873 Market
The Hemme & Long Piano Manuf Co,
S H Long pres, 31 Dupont
Theil Frank, wines and liquors, 300
Third

ERNST GABLER'S Square and Up-ght. These favorably known instruments for sale at M. Gray, 117 Post St. Reasonable prices and terms.

PURE PORT WINE, for Medicinal Purposes, 302 Davis St., S. F.

1266

San Francisco.

ALPHABETICALLY.

CUTTING PACKING CO. Canned Fruits, Meats, etc. 17 to 41 Main St., S. F.

Theilmann Martin C, sec Safety Fund Benevolent Assn, 126 Kearny
Theisen J J, planing mill, cor Valencia and Twenty-eighth

THE INS CO OF THE STATE OF PENNSYLVANIA. (fire and marine), Brown, Craig & Co gen agents, 215 Sanson

THE LACE HOUSE. D Samuels, 102 to 108 Kearny

THELLER SAMUEL L. real estate agent, 330 Pine, room 5

The Morgue, 16 O'Farrell

The Nevada Bank of S F, Louis McLane pres, Henry W Glenn sec and cashier, 301 Montgomery

Theobald Geo J & Co, shipping, com merchants and marine ins agents, 419 California

The Olympic Oyster and Chop House, 210 Sutter

The Original Keystone Silver M Co, 330 Pine, room 5

THE PACIFIC COAST COMBINATION LOCK AND KNOB CO, J D Swift manager, 408 California

The Pacific Coast Dredging & Reclamation Co, Vincent Neale sec, 320 San "The Pacific Life," (weekly), 538 Cal

"THE PACIFIC," (weekly), S S Smith and John Kimball publishers, 7 Montgomery ave

The Peking Tea Co, Hayes Valley Mkt

The Peoples' Ice Co, J S Thompson pres, 312 Mission

"The Pioneer," T C Lancy propr, 432 Montgomery

The Quicksilver Mining Co, J B Randol manager, 320 Sanson

THE RISDON IRON & LOCOMOTIVE WORKS, W H Taylor prest, Jos Moore supt, manufs of mining machinery, engines, boilers, etc, SE cor Beale and Howard

"THE RESOURCES OF CALIFORNIA," J P H Wentworth propr, 320 Sanson

"THE SAN FRANCISCO ILLUSTRATED WASP," (weekly), F Korbel & Bros pubs, office 602 Cal

The San Francisco Real Estate & Business Agency, W C & J H Morison proprs, 541 Sacramento

The Safe Deposit Co of S F, J D Fry prest, SE cor Montgy and California

The Santa Cruz Water Co, G F Bowman secy, 314 California

THE SINGER SEWING MACHINE MANUFACTURING CO. 18 Sutter

Thiebaut C, paper box factory, 744 Miss

Thierbach J, dairy produce, 19 Grand Central Market

Thiele R, cabinetmaker, 657 Mission
Thiese A A, physician, 322 Sutter

Thomann Chas, dyer, etc, 2601 Sac
Thomas Chas J, saloon, 35 Eddy

Thomas D L, mining secy, 203 Bush
Thomas F & Co, dyers and cleaners, 27 Tenth and 904 Market

Thomas J G, cigars and tobacco, cor Turk and Market

Thomas John, barber and baths, 107 Jackson

Thomas P J, printer, 505 Clay
Thomas R W, atty at law, 318 Pine

Thomas Thos, tailor, 140 Minna
Thomas Mrs T, millinery, 30 Third

Thomas Mrs W, dressmaker, 1007 McAllister

Thomason E R, contractor, 528 Cal
Thomford H A, grocer, 701 Montgy ave

Thompson A W, atty at law, 320 San
Thompson Bros, Enreka Foundry, manufacturers castings, 129 and 131 Beale

Thompson Chas, house and sign painter, 1922 Union

Thompson & Co, bankers and brokers, 421 California

THOMPSON E H, engineer and machinist, 51 Beale

Thompson Geo C, mineral and soda works, 1915 Mason

Thompson H P, Recreation Grounds, Twenty-fifth and Folsom

Thompson I D, flavoring extracts, 414 Front

Thompson J D, atty at law, 405 Cal
Thompson J W, secy Arizona Mining Co, 310 Pine, room 9

THOMPSON L, diamonds, watches and jewelry, "Chronicle" building

Thompson N L, physician, 17 Third
Thompson N S, drugs, cor Stuart and Market

Thompson R, collector, 541 Sacramento
Thompson R, atty at law, 628 Montgy

Thompson Thos, impr human hair, 722 Market

Thompson Wm, boarding, 103 Clark
Thompson W S, boarding house, 820 Battery

THOMSON & EVANS, mechanical engineers, machinits, steam pumps and steam engines, 110 and 112 Beale

Thomson S E, carpenter, 528 California
Thomson, Waterbury & Co, carpenters and builders, 327 Turk

Thonett Jno, shoemaker, 432 Pacific
Thoun Wohrden I N, liquors, corner Fourth and Stevenson

Thorne Isaac N, atty at law, 215 San
Thornhill Jas, contractor and bricklayer, 35 Post

Thornis F, dyeing and clerning works, 734 Washington

WHO'S YOUR TAILOR? Try Buckle & Son. 195 Main St. opposite Walker House, Salt Lake City, Utah.

TRY DR. GUNN'S RHEUMATISM KING.

Methodist Book Depository (Branch of New York)

Methodist Book Depository, {Branch of New York Book Concern, "A. T. Cross" Styligrapher, "Styligraph" Pen, "Styligraph" "Electrograph."} Pages 300 & 301.

WHOS YOUR TAILOR? Try Buckle & Son, 195 Main St. opposite Walker House, Salt Lake City, Utah.

THORN S F, business manager Grand Hotel, SE cor Market and New Mont
Thornton Crittenden, atty at law, 426 California
Thornton H I, atty at law, S F Stock Exchange building
Thornton J D, associate Justice, 640 Clay
Thornton J F, fruit and vegetables, 2005 Polk
Thoroughfare Hotel, Edw Stoetzer proprietor, NE cor Fifth and Brannan
Thorpe R C, bootfitter, 506 Market
Thors Louis, photographic gallery, 1025 Larkin
Thorsen Peter, liquors, 623 East
THORSON NICOLAUS, merchant tailor, 15 New Montgomery
THRALL H H, dentist, 118 Geary
Thrane C, cigars, 815 Battery
Three Brothers (Henry C, Geo and Chas Roeth), com merchants, 517 Sanson
Throckmorton S R, capitalist, 313 Cal
Thron Mrs W, dressmaker, 1 Cedar ave
Thumler Chas, bootmaker, 28 Turk
Thunin L, grocer, 846 Market
Thummler C L, bootmaker, 6 Sacramento
Thummler H, bootmaker, 5 Beale
Thurston Geo P, mining secy, 315 Cal
Thyckson & Baganza, coffee saloon, 700 Mission
Thyes Jno B, cigars, NE cor Third and Mission
Tibbey Alex S, furrier, 507 Montgy
Tibbits Stephen M, physician, 931 How
Tiehnor H B & Co, manfrs lumber, 42 Market
Tiehnor S J, liquors, NE cor Battery and Bush
Tiehnor A C, metallurgical works, Bluxome near Fifth
Ticoulet & Pinot, restaurant, 308½ Sut
Tidd & Dockman, liquors, SE cor Sac and Kearny
Tieck John, groceries, SE cor Post and Jones
TIEDEMANN D & CO, produce and commission merchants, 210 Clay
Tiedemann M, grocery, 702 McAllister
Tiedemann & Schomacker, groceries, NW cor Powell and Pacific
Tieden H J, atty, 533 Kearny
Tiegeler J H, grocer, 18 Natoma
Tiernan P J, atty, 56 Montgomery blk
TIERNAN R & CO, wood and coal, 2622 Mission
Tierney E P, physician, 10 Broadway
Tierney Martin, groceries, 19 Everett
Tierney Thomas, liquors, NE cor New Montgomery and Howard
Tietgen D W, groceries and liquors, cor East and Wash
Tietjen H, liquors, 906 Kearny

Tietjen H, grocer, 520 Pine
Tietjen Henry, groceries, SW cor Broadway and Leavenworth
Tietjen Hermann, liquors, NE cor Pine and St Mary
Tiger Gold and Silver M Co, 330 Montg
Tiger Mining Co, 309 Montgy, room 62
Tiger Mining Co, 331 Montgomery
Tijous Mme, laundry, 604 Broadway
Tileston G W, locksmith, 225 Post
Tilden C L, carpenter, 8 Quincy
Tilden Joseph, stockbroker, 316 Montgy
Tillman A, saddles and harness, 313 Min
Tillman & Bendel, wholesale groceries, cigars and tobacco, 325 and 327 Battery, 407 to 411 Clay, and 408 and 410 Commercial
Tilson Chas, city and county tax collector, New City Hall
Timney Ellen J, confectionery, 1505 Pow
Tinnemann L, fruits, 1502 Polk
Tinoco J M & Co, Consul of San Salvador, 323 Front
Tintrop H & Co, fresco painters, 417 Post
Tioga Con Mining Co, 309 Montgomery
Tip Top Silver Mining Co, 327 Pine
TIRRELL C & P H & CO, wholesale boots and shoes, 419 Clay
Tishler Geo, books and stationery, 2½ 6th
Tishler Mrs H, fancy goods, 809 Larkin
TITCOMB A C & CO, importers and wholesale dealers watches, diamonds jewelry and silverware, 24 Post
Titecomb & Thurston, imprs and com merchants, agt for Vallejo Broom Factory, 205 Sacramento
TITUS DANIEL, attorney, 306 Pine, rooms 1, 2 and 3
Titus I S, physician, 34 Kearny
Tivoli Garden, Eddy bet Powell and Mason
Tevin Peaks Mining Co, T W Colbourn secy, 414 California
Tobbe D, liquors, 541 and 543 Mission
TOBBENBOSKE HENRY J, groceries and liquors, SW cor Howard and 2d
Tobbenboske Herman, liquors, cor Second and Market
Tobelman F, cigars and tobacco, 5 Dup
Tobelmann Henry, groceries, hay and grain, wood and coal, 237 Hayes
Tohey Curtis, Metropolitan Foundry, 230 Fremont
Tobin, Davison & Co, imprs fancy goods, 6 and 8 Sutter
Tobin E M, piano tuner, 113 Turk
Tobin John, bootmaker, 446 Valencia
TOBIN J H, merchant tailor, 114 Mont
Tobin R C, stockbroker, 314 Montgy
Tobin Richard, atty at law, 8 montgy
Tobin Robert, atty at law, 8 Montgy
Tobin Thomas D, brick manufrs, 335 Montgomery

GRAY'S PIANOS—Square and Upright. (Under my own name). I offer for sale, for cash or instalments, these reliable moderate priced instruments, fully warranted. M. Gray, 117 Post St.

CUTTING PACKING CO. Canned Fruits, Meats, etc. 17 to 41 Main St., S. F.

1268

San Francisco.

ALPHABETICALLY.

Toby & Toby, Mission and City Transfer Co, 524 Valencia
 Todd A H & Co, com stockbrokers, 419 California, room 16
 Todt & Bass, blacksmith, NW cor Front and Market
 Todt John, cutler and blacksmith, 119 Leidesdorff
 Todt & Wagner, copper works, 565 Miss
 Todtman Theo E, watchmaker, 614 Merchant
 Toedts H, Oakland and S F Express, 26 Sacramento
 Tohde John W, grocery, 544 Hayes
 Toietti D, artist, 223 Leavenworth
 Toietti Edward, artist, 223 Leavenworth
 Toietti Virgil, artist, 223 Leavenworth
 Toklas, Brown & Co, manufrs clothing, 24 and 26 Sansom
 Toland C G, physician, 7 Montgy ave
 Tollas Chas H, stenographer, 402 Mont
 Tolo Mining Co, 409 California
 Tomalty V J, groceries, SW cor Sixth and Minna
 Tompkins F W, atty at law, 320 San
 Tompkinson J, livery stable, 57 to 61 Minna
 Tompkins Thos T, coffee saloon, 135 Post
 Tompkins Walter H, atty at law, 504 Kearny
TONG WO & CO, importers and dealers in Chinese merchandise, 722 Sac
TONG TIE & CO, importers and dealers in Chinese merchandise, 728 Sac
 Tonnemacher Julius, liquors, 913 Kear
 Tomsky L, painter, 417 Bush
 Tonini M G, Italian books, 26 Mont ave
TONITE POWDER CO, R L Shainwald secy, 218 California
 Tonks J, gold and silver engraver, 614 Merchant
 Toohey C, grocer, 604 Market
TOOHY & JONASSON, attys at law, 302 Montgomery, rms 14 and 15
 Toomey Henry, capitalist, 424 Montgy
 Toomey Henry, real estate, 528 Cal rm 2
 Toomey Richard, shoemaker, 606 Miss
 Toplitz F & Co, wholesale millinery goods, 571 Market
 Toquerville Mining Co, 310 Pine, rm 15
 Torney Francis, bootmaker, 18 Tyler
 Torni S, saloon, 316 Broadway
 Torrence J S, stationery, 1070 1/2 Howard
TOUCHARD GUSTAVE, pres, Union Ins Co, 416 California
 Tourret Chas, confectionery, 2008 Taylor
 Tournel Madame, French laundry, 120 Geary
 Towle George W Jr, atty at law, 606 Montgomery
 Towle W W, lumber shipper, 308 Town
TOWNE A N, gen supt C P R R, cor Fourth and Towusend

TOWNE C & CO, cabinet and chair-maker, 141 and 143 Freelon
 Townsend A H, atty, 526 Montgomery
 Townsend Mrs Annie K, artificial flowers, 114 Turk
 Townsend Fredk, manager Bank of British Columbia, SE cor Sansom and Cal
 Townsend F J, carpenter and builder, 1012 Potrero ave
 Townsend James B, atty, 636 Clay, rm 32
 Townsend Mrs, flowers, millinery, 114 Turk
 Townsend T T, confectionery, 1152 Mkt
 Townsend W, min agt, 618 California
 Townsend W S, retail and wholesale confectionery, 627 Market
 Towasend & Wyneken, architects, 515 California
 Townsend's Candy Factory, Kearny st branch, 203 Kearny
 Tox J, liquors, SW cor Bay and Mason
 Tozer C W, mining, 310 Pine, rm 47
 Tracy & Buckley, liquors, 1000 Market
 Tracy Chas E, dentist, 112 Fourth
 Tracy J, shoemaker, 112 Washington
 Traders Ins Co, 216 Sansom
 Tradesmens Ins Co, 216 Sansom
 Trainer J W, carpenter, 206 Leavn
 Traube E & Co, confectioners, 643 Kear
TRANS-ATLANTIC FIRE INS CO OF HAMBURG, G Marcus & Co agents, 304 California
 Trans-Atlantic Marine Ins Co, 311 Cal
TRAPOLLI B, Victoria wine cellar, 710 Sanson
 Trask Jas L, real estate broker, 6 Montgomery ave
 Trautner Bros, tailors, 307 Dupont
 Trautner C, cigars and tobacco, 244 1/2 Sutter
 Trautvetters A, shoemaker, 2515 Miss
 Travelers Life & Accident Ins Co, 319 California
 Travers C E, atty at law, 402 Montgy
 Travers John, livery stable, 805 Greenwich
 Trebois F, merchant tailor, 222 Montgomery ave
 Treadwell John B, mining engineer, 137 Montgomery
 Treadwell James P, atty, 606 Kearny
 Treat J W, chiropodist, 523 Kearny,
 Tregellas Mrs I, dressmaker, 838 Mkt
 Trehone John, atty, 502 Montgomery
 Trejos J & Co, importers and com merchants, 123 California
TREMBATH & EVANS, propra New Wisconsin Hotel, 902 Montgomery
TRENKLE E, physician, 1111 Jones
TRENKLE E, physician and oculist, 318 Kearny
 Trenscheb G A, liquors, 748 Brannan
 Tresselt Charles, hairdresser, 553 Fourth

COUNTRY DEALERS can be supplied by F. Bickel, Wholesale Confectioner, 84 1st St., Portland, Oregon.

izes, styles and
attery St., S. F.

et and chair-
elton
6 Montgomery
artificial flow-

r Bank of Brit-
anson and Cal
er and builder,

636 Clay, rm 32
millinery, 114

ery, 1152 Mkt
18 California
l wholesale con-
t
architects, 515

tory, Kearny st

ay and Mason
Pine, rm 47
rs, 1000 Market
12 Fourth
2 Washington
anson
Sansom
206 Leavn
oners, 643 Kear
FIRE INS CO
Marcus & Co

ns Co, 311 Cal
a wine cellar, 710

roker, 6 Mont-

307 Dupont
d tobacco, 244

aker, 2515 Miss
ent Ins Co, 319

w, 402 Montgy
table, 805 Green-

ailor, 222 Mont-

ing engineer, 137

cy, 606 Kearny
523 Kearny,
maker, 838 Mkt

2 Montgomery
rs and com mer-

INS, proprs New
Montgomery
an, 1111 Jones
gian and oculist.

e, 748 Brannan
resser, 553 Fourth

COUNTRY DEALERS can be supplied by F. Bickel, Wholesale Confectioner, 84 1st St., Portland, Oregon.

W. A. & C. S. HOUGHTON carry Largest Stock of Wholesale Stationery in the State, 615 J St., Sacramento.

PACIFIC BUSINESS COLLEGE, No. 320 Post Street, Educates thoroughly for Business.

San Francisco.

1269

ALPHABETICALLY.

Tressler E, tailor, 1210 Kearny
Trevor Frank, wood and coal, 706 Bush
TRUMBULL R J & CO, seedsmen
and nurserymen, 419 and 421 Sansom
Truesdell Mrs A C, board and lodging,
1104 Market
Treuschel G A, liquors, 20 Sacramento
Triary Antonio, liquors, 419 Drumm
Tridon L, liquors, 757 Clay
TRIEST & CO, imprs and jobbers of
hats, 116 and 118 Sansom
Trinidad Mill Co, F P & J A Hooper
proprs, pier 2 1/2 Steuart
Trinity Hydraulic Mining Co, 324 Pine
Tripp George A & Co, coppersmiths, 226
Fremont
Tripp Dwight K, atty at law, 401 Cal
Tripp J W, atty at law, 408 California
Trittenbach Emil, butcher, 1321 Stock
Trojan Mining Co, 328 Montgomery
Trost L P, liquors, 308 Francisco
Trost Wm, bakery, SE cor California
and Steiner
Trousseau H, druggist, 304 Fourth
Trout James M, atty Mercantile Collec-
tion Bureau, 216 Sansom
Trout Mrs J S, millinery, 210 Fourth
Trowbridge Mrs S A, employment office,
11 Stockton
Trube H, jewelers, 643 Kearny
TRUCKEE LUMBER CO'S BOX
FACTORY, (Brickell & Kruger propr,
320 King
True Blue Min Co, 405 California
Truelson T, grocer, SE cor Leav and Sac
Trueman & Duckett, dentist, 25 1/2 Sixth
Trumbull Wm, harness and saddlery,
119 and 121 Davis
Trumpour J P, dentist, 40 1/2 Hayes
TRUSSEAU P C, atty at law, 604
Merchant
TRUWORTHY F M, stencil plates,
318 Front
Tschurr & Dingcon, restaurant, 217
Kearny
TUBBS & CO, proprs S F Cordage Co,
611 and 613 Front
TUCKER'S S F & OAKLAND EX-
PRESS, 3 Market
Tucker J W & Co, watchmakers and
jewelers, 131 Kearny
Tuckey A, jeweler, 13 Trinity
TUESMANN ERNST, Eintraecht Sal-
oon, 539 California
Tully John, groceries, NW cor Sansom
and Union
Turnbill Jno, carpenter, 638 Minna
Turnbull Walter, stockbroker, 316 Pine
Turner & Co, wood and coal, 619 East
Turner E Q, stationery, 2403 California
Turner George, atty at law, 331 Montgy
Turner R B, business agent, 640 Clay
Tuft H N, hairdresser, 818 Third

Tnite Jas, bakery, 217 Eighth
Turner John, capitalist, 414 California
TURNER, KENNEDY & SHAW,
wholesale dealers in lumber, doors,
sashes and blinds, 840 Fourth
Turner & Rundle, agts Tahiti Packet and
ship builders, 122 California
Turner R B, real estate, 640 Clay
Turner Wm, watchmaker and jeweler,
524 Battery
TURPIN F L, propr Capitol House,
537 Market
Turpin Jno, carpenter, 719 California
Turrell George, boots and shoes, 1010
Market
TUSTIN W I, windmill, horse power
and pump manuf, 9 Beale
Tuttle, Michaels & Co, furniture, 649
Market
Tuttle S E, restaurant, 1320 Howard
Tweithmann Nicholas, grocery, NE cor
Folsom and Tenth
TWICHELL GEO H, mining, 411 1/2
California, room 3
Twing D W, stockbroker, 307 Montgy
Twohig Edward F, fruit, 2550 Folsom
Tybo Con Min Co, 330 Pine, room 16
Tyler Geo W, atty at law, 636 Clay
Tyler S H & Son, spices, baking pow-
ders, cream of Tartar, 221 Commercial
Tyuan Wm D, tailor, 504 Post
Tyrrell Jno H, manuf, carriages and
wagons, 658 Mission
Tyson A J Ball G & Co, butchers, SE
cor Washington and Stockton
Tyson & Bill, butchers, SE cor Wash-
ington and Stockton
Tyson D S, liquors, 122 Leidesdorff

U

Ubhaus J & F, barbers, 12 Geary
Uebner & Gropp, bakers, 1129 Dupont
Ullrich Mrs L, bakery, 1321 Stockton
Ulmer M, cigars and tobacco, 527 Mont
Ulrich Henry, tailor, 1210 Kearny
Ulrich Joseph, bakery, 1321 Stockton
Ulrich & Leopold, florists and nursery-
men, 35 Post
Uncle Sam Min Co, 417 California
Underhill Henry, atty at law, NE cor
Fourth and Townsend
Underhill Jacob, wholesale hardware,
308 California
Ungaretti F & Co, fruit and poultry, 521
Geary
Unger Louis, butcher, 1500 Leav
Unger M, tailor, 726 O'Farrell
Unger & Mendheim, real estate, 208
Montgomery
Ungrott Aug, saloon, 18 Hayes
Union Brewery, Christian Hess propr,
326 Clementina

KRANICH & BACH PIANOS—SQUARE AND UPRIGHT—Equal to any make. (Steinway & Sons excepted). Illustrated Catalogue and Terms on application to M. Gray, Steinway Hall, 117 Post St., S. F.

Street, Sac.

OLD PORT WINE, H. PALMER & CO., 302 Davis St., S. F.

CUTTING PACKING CO. Canned Fruits, Meats, etc. 17 to 41 Main St., S. F.

1270

San Francisco.

ALPHABETICALLY.

Union Con S Min Co, 309 California
 Union Furniture Manufg Co, Spiegel, Schnutenhaus & Spiegel, 560 Brannan
UNION GRAVEL MINING CO, H Pichoir secy, 320 Sansom
 Union Grocery Co, 47 Second
 Union Grounds, NE cor Seventh and Townsend
UNION HOTEL, Jno Burke, 511 Miss
UNION INSURANCE CO (Fire and Marine), Gustave Tonchard pres, Chas D Haven secy, 416 California
 Union Lumber Assn, cor Beale and Bran
 Union Malt House, 1411 Folsom
 Union Mutual Life Insurance Co, J M Fox manager, 601 California
UNION NEWS CO, Fred Vaughan manager, SE cor Sansom and Wash
 Union Pacific Salt Works, 34 and 216 Sacramento
 Union Pacific Transfer Co, 409 East
 Union Shaft Co, 309 Montgomery, rm 25
 Union Soap Factory, Chas Petersen & Co proprs, 232 Front
 Union Tanning and Currying Co, 735 Brannan
 Union West Min Co, A W Blair secy, 316 California
 Union West Min Co, E B Booth secy, 320 California
 United Californians Hall, 417 Kearny
 United Carriage Co, Jas McCord supt, 2 New Montgomery
 United Fireman's Ins Co, 401 California
 United Land Assn, 401 California
 U S Appraisers' Building, Sansom bet Jackson and Washington
 U S Army Medical Purveyors' Depot, 34 New Montgomery
UNITED STATES CARTRIDGE CO (Lowell, Mass), Chas Sonntag & Co agts, 40 California
 U S Coast Survey, 214 Stockton
 U S Gravel Min Co, W H H Hart secy, 230 Montgomery
 U S Internal Revenue Office, Wm Higby collector, U S Appraisers' bldg
UNITED STATES LAND OFFICE, W R Wheaton register, C H Chamberlain receiver, 610 Commercial
 U S Laundry, 328 Broadway
 United States Law Association (collectors), 202 Sansom
 United States Marine Hospital, Presidio Reservation nr Mountain Lake
 U S Navy Paymaster, James Fulton, Appraisers' bldg
 U S Pension Agency, W H Payne agt, 620 Washington
 United States Restaurant, J M Pike proprietor, 548 Clay
 U S Signal Service Office, Nelson Gorom sergeant, 42 Merchants Ex bldg

U S SUB TREASURY, W Sherman treasurer, Frank G Borniman cashier, 610 Commercial
U S SURVEYOR OFFICE, Theod Wagner U S Surveyor General, Theo Reichert chief clerk, J H Wildes chief draughtsman, 610 Commercial
U S WOOD AND COAL YARD, S Johnson proprietor, 321 Seventh
UNITED WORKINGMENS' BOOT AND SHOE CO, James Butler prest, Walter Rosie secy, factory cor Twenty-fifth and Bartlett, depot 416 Market
UNITED WORKINGMENS' SOAP MANUFACTURING CO, M Gallagher manager, cor Potrero and 16th
UNIVERSAL COPYING CO, portrait copyists, 1436 and 1438 Market
 Universal Marine Insurance Co of London, Geo J Theobald & Co agents, 419 California
 University of California, (land department) 310 Pine, room 36
 University School, George Bates principal, 320 Eddy
 University of California, (regents) 310 Pine, room 36
 University Gold M Co, 328 Montgomery
 Unna Jacob, dusters and brooms, 157 New Montgomery
 Unruh Adolph, liquors, 329 Dupont
 Unsellini Mrs Anna, bakery 219 Sixth
 Unzleman W, tailor, 3 Mary Lane
 Upper San Joaquin Irrigating Canal Co, 402 Kearny
 Upton John P, printer, 518 Sacramento
 Urban Academy, SW cor Mason and Geary
 Urban Hugo, cigar manufr, 1028 Market
 Urban J, liquors, 317 Montgomery ave
 Uri Felix, butcher, 20 to 26 San Francisco Market
 Urner J, liquors, 2122 Mission
 Urruela & Urioste, com merchants, 405 Front
 Ury S H, butcher, 1903 Geary
 Usselina A, tailor, 219 Sixth
 Uszynski Mrs B, hairdresser, 2247 Miss
 Utah Silver Mining Co, 309 Montgy
 Uteca Com M Co, 203 Bush
UTSCHIG JOHN, custom made boots and shoos, 326 Bush
 Utter Wm, mining, 112 Leidesdorff
 Utzinger Henry, carpenter, 435 Broad
UZZOVICH JOHN, restaurant, 324 1/2 Davis

V

Vale Chas, hardware, 1309 Polk
 Valencia D, physician, 1609 Powell
 Valenta L, macaroni factory, 216 Broadway

WHOS YOUR TAILOR? Try Buckie & Son, 195 Main St., opposite Walker House, Salt Lake City, Utah.

Numbers, 110,
ery St., S. F.

W Sherman
ntiman cashier,

OFFICE, Theod
General, Theo
J H Wildes
0 Commercial
COAL YARD,
321 Seventh

MENS' BOOT
es Butler prest,
ry cor Twenty-

pot 416 Market
CO. M Gallar-

NG CO. portrait
8 Market

nce Co of Lon-
& Co agents, 419

, (land depart-
36

erge Bates prin-
a, (regents) 310

328 Montgomery
nd brooms, 157

329 Dupont
akery 219 Sixth
Mary Lano

gating Canal Co,
518 Sacramento
cor Mason and

nfr, 1028 Market
Montgomery ave
to 26 San Frau-

Mission
a merchants, 405

8 Geary
Sixth
resser, 2247 Miss

o, 309 Montgy
Bush

stom made boots

2 Leidesdorff
nter, 435 Broad
restaurant, 324½

309 Polk
1609 Powell
ni factory, 216

WHOS YOUR TAILOR? Try Buckle & Son, 195 Main St., opposite Walker House, Salt Lake City, Utah.

**Portland, Ore-
gon. have it.**

Methodist Book Depository, { Branch of New York Book Concern, "A. T. Cross" } Pages 300 & 301. { Stylgraphic, Pen, "Stylograph," "Electrograph." }

PACIFIC BUSINESS COLLEGE, No. 320 Post Street. Educates thoroughly for Business.

San Francisco.

1271

ALPHABETICALLY.

Valianos Geo, fruit and vegetables, 1134 Market
Vallers & Bro, groceries, 971 Harrison
Vallet Charles, wines and liquors, 347 Fifth
Valpariso Gold and S M Co, 302 Montgy
Valpey J W, physician, 2631 Mission
Van Alen W K, real estate and insurance, NW cor Sanson and Washington
Van Alstine A & Co, bitters, 8½ Brenham Placo
Van Bergen A, liquors, 425 Sanson
VAN BERTEN N & CO, imprs and wholesale liquors, 413 and 415 Clay
Van Blarcom A L, wool, 214 Sanson
Van Brunt R N, mining secy, 318 Pine
Vance John, bakery, 1128 Folsom
Van Clief P, atty at law, 310 Pine
Van Court Jno F, carriage trimmer, 105 Jessie
Vancouver Min Co, 409 California
Van Crombrugge A L, dentist, 609 Sac
Van Denburgh A, dentist, 134 Geary
Van Denburgh D, dentist, 229 Geary
Vanderbilt Con Min Co, 327 Pine
Vanderbilt M & M Co, 328 Montgomery
VANDERHORST, FISHER & WALKER, printers, 516 Sacramento
Vanderslice W K & Co, wholesale jewelers, 136 Sutter
Vandersweep J, photographer, 64 Third
Van Doren G, fancy goods, 1505 Stock
Van Duser S V R, fruits, 24 Grand Western Market
Van Duzer A P, asst US dist atty, US Court bldg, cor Sanson and Wash
Vandlyne & Cooper, carriage maker, 1013 Valencia
VAN DYKE & POWELL, attys at law, 507 Montgomery
Van Dyke Walter, atty, 507 Montgy
Van Geistefields H L, barber and dentist, 633 Pacific
Van Hortan Lewis, grocer, NW cor Sixth and Brannan
Van Housen Wm, butcher, NE cor Eddy and Mason
Van Laak L, broom factory, Seventeenth nr Howard
VAN NESS T C, atty at law, 411½ California, rm 6
Vannier L A, tailor, 1302 Powell
Van Norden W, liquors, 1747 Mission
VAN NORDEN & GILMORE, real estate, 607 Montgomery
Vannuchi Antouio, fruit, SW cor Jackson and Hyde
Vannuechi S, fruits, 428 Broadway
Vanoni & Scott, restaurant, 146 Second
Van Orden Johu, mining, 330 Pine
Vanpel H J E, furniture, 2122 Mission
VAN RENSSELAER P S, capitalist, 310 Pine

VAN REYNEGOM F W, atty at law, 531 California
Van Schaick L H, atty at law, 606 Montgomery
Vansteenburgh Joseph, watchmaker, 401 Montgomery ave
Vansteenburgh M, confectioner, 401 Montgomery ave
Vantine John, barber, 2999 Mission
Van Vlack G J, physician, 6 Eddy
Van Vleck D, wood engraver, 432 Mont
Van Vliet Leon, jewelry and loans, 506 Kearny
Van Wic A, carpenter, 125 Ninth
VAN WINKLE I S & CO, iron, steel and heavy hardware, agents Perkins' horse shoes, and Globe, Putman and Northwestern horse nails, Cumberland coal, complete stock of axles, springs, blacksmiths' tools, etc, 413 and 415 Market
Van Wyck H L, stock broker, 308 Pine
Van Zandt J W, physician, 806 Leav
Varndall Catherine, bakery, 904 Valn
Vasconcellos J J, stoves and tinware, 524 Washington
VASLIT F S, physician, 515 Kearny
Vassault Ferdinand, money broker, 805 Montgomery
Vasselin H, fancy goods, 540 Hayes
Vasseur Emile, civil engineer, 1633 Miss
VAUGHAN FRED, manager Union News Co, SE cor Sanson and Washington and 692 Montgomery
Vaughan H B, carpet-beating and renovator, 132 Fourth
Vaughn A H (estate of), saloon, 21 Leidesdorff
Vaughn Mrs, photographer, 724½ Mkt
Veeci G, tailor, 118 Montgomery ave
Veitch F, shoemaker, 26th and Mission
Veitch V, physician, 818 Ellis
Venard J, coffee and spice factory, 625 Front
Venmekohl Bros, groceries, 1200 Pacific
Ventura Rock Soap Co, soap manufrs, 410 Riteh
Venturi E, boots and shoes, 1717 Stock
Veranda House, J L Vickers propr, 503 Washington
Verberg Henry, groceries and liquors, 156 Clara
VERDENAL D F, mining secy, 327 Pine
Verdenal J M, atty at law, 526 Montgy
Verdonhalven J, groceries, 400 Sixth
VERDIER, MOREAU & CO, gloves, 100 Montgomery
VERDIER, MOREAU & CO (City of Paris), wholesale and retail dealers dry goods and silks, NE cor Montgomery and Sutter

**SECOND-HAND PIANOS. on six per month instalments. Good serviceable Instru-
ments. GRANDS, SQUARES and UPRIGHTS. M. Gray, 117 Post Street, S. F.**

H. PALMER & CO., Native Wines. 302 Davis Street, S. F.

ARCTIC SODA AT THAXTER'S DRUG STORE, CARSON CITY, NEVADA.

1272

San Francisco.

ALPHABETICALLY.

<p>Vermeil J L, hay and grain and com merchaut, 608 Fourth Verhagen A, Japaner, 202 Powell Vernon C R, min engineer, 6 S F Stock Exchange building, Pine Verrill C M, saw-filer, 645 Miss Verzur Chas, tailor, 1653 Mission VETTER F, tailor, 1145 Market VIAUD LEON, carpenter, 1604 Stock Vibert M, liquors, 518 Valencia Vicini Peter, fruit, SW cor Pacific and Mason Vickery W K, dealer in engravings and etchings and rare books, 126 Kearny Victor Mill & Min Co, 327 Pine Victor Sewing Machine, 634 Market Victoria & Imperial T & M Co, 302 Montgomery Victoria & Nanaimo Steamer Line, agt G Fritch, 118 Pacific Vidal R, veterinary surgeon, 645 Vallejo Vignier A, importers wines and liquors, 429 and 431 Battery Vigonreux A W, physician, 224 Sixth Villa Jerome, boots and shoes, 523 Dup VILLEDIEU CHAS. wholesale liquors, 111½ Dupont Villegia L J, guns and pistols, 624 Wash Villemeur J, bootmaker, 4 Sumner Vincent G T, atty at law, 230 Montgy Vincent, Sevin & Co, seeds, 607 Sansom Vinnay A, silk factory, 300 Post Violich A, coffee stand, 727 Davis Violich Nicholas, liquors, cor Kentucky and Merrimac Virginia & Gold Hill Water Co, 309 Montgomery, rm 61 Virginia & Truckee R R Co, D O Mills pres, 426 California Virtue Gold Min Co, Stock Exchange building VITS JACOB, bakery, 1205 Polk Vivian Min Co, 203 Bush Vivien A, florist, 129 Ellis Vlantin J, coffee stand, 715 Davis Vlantin Joseph, restaurant, 283 East Vocke & Jordan, cigars and tobacco, SW cor Montgomery ave and Pacific Vogel & Hahn, booksellers, 423 Wash Vogel M, boarding house, 114 Hayes Vogel T, tailor, 409 Bush Vogelsdorff Julius, cigars, 221 Sac Voges Geo, liquors, 125 Post Voley Bros, candy and bakery, 915 Market Vogh Louis, shooting gallery, 202 Dup Voight W C, physician, 638 Green Voigt F R, editor "The Guide," 521 Clay Voimnuicht Sarah, fruit, 428 Broadway Voisinet & Thomas, barbers, 545 Merch Volkman C M, produce and com mer- chant, 319 Washington Voll H, pork pickler, 51 Centre Market</p>	<p>Vollers Chas, grocer, 971 Harrison Vollmar Jas, real estate agt, 40 Cal Vollmer H, liquors, SW cor Pacific and East Vollner John, grocery, 737 Turk Volz Augusta, bakery, 109 Third Von Ahuden J H, cigars and tobacco, 5 Kearny Von Aspern J, liquors, 415 Pine Von Bostel Jno, collector, Jackson St Wharf Von der Lieth, druggist, 1400 Powell Von der Numburg W A, saloon, SW cor California and Drumm Von Emden J, wagonmaker, SE cor Fifth and Clara Von Gardlanowsky E, physician, 103 Post Von Ghetaldi Emil, liquors, 516 Battery Von Glahn Jno H, grocer, NE cor Twen- ty-second and Chattanooga Von Hadeln John, groceries, 1601 Pow Von Harten Louis, groceries, NW cor Sixth and Brannan Von Hoffmann Chas, physician, 209 Geary Von Imhoff Fred C, hairdresser, 701 Greenwich Von Issendorf C F, groceries and liquors, SW cor Howard and Beale Von Leicht F, civil engineer, 432 Mont Von Losecke P, stockbroker, 232½ Mont Von Lowensfels C, stenographer, 607 Montgomery Von Luedinghausen O W, apothecary, 510 Hayes Von Rhein & Hyland, real estate and ins agt, 644 Market Von Rhein O F & Co, real estate agents, 401 Montgomery Von Ron Hencke Bros, com merchants, 414 Clay Von Schmidt A W, civil engineer, 808 Montgomery Von Soosten & Ahrens, grocers, corner Sixteenth and Folsom Von Staden D C, grocer, SW cor Steuart and Mission Von Staden Geo, liquors, 901 Kearny Von Tiedeman E T, watchmaker and jeweler, 421 Sixth Von Tiedeman F, cigarmaker, 421 Sixth Von Tiedeman Mrs T, physician, 421 Sixth Voorhees Jas, atty at law, 405 Kearny Voorman & Oulten, Pacific Distillery & Refinery, SW cor Pierce and Chestnut Vorrath H, groceries, Point Lobos ave Vortex Mining Co, 324 Pine Vortman Henry, liquors, 160 Steuart Vorwerek C, restaurant, 1819 Powell Voss H, upholsterer, 804 Larkin Vulcan Mining Co, 302 Montgomery</p>
---	--

COUNTRY DEALERS can be supplied by F. Bickel, Wholesale Confectioner, 84 1st St., Portland, Oregon.

H. WACHHORST calls attention to his Granite Ster- 315 J St.
ling Silverware.

SECOND-HAND PIANOS. on site per month instalment. Good serviceable instrum.
M. Gray, 117 Post Street, S. F.

VULCAN POWDER CO. R L Shain-
wald secy, 218 California
VULICELICH M. foreign and domestic
fruits, 520 and 522 Sansom
Vuscovich V, cigar manuf, cor Mont-
gomery ave and Stockton

W

Wachsath Wm, liquors, 2008 Mission
Wackett & Blower, basket manufs, 640
Market
Wade Jno, atty at law, 628 Montgy
Wade Thos, dentist, 27 Geary
Wade W W, livery stable, 710 Bdwy
WADHAMS & ELLIOTT, forward-
ing merchants, 206 Front
Wadsworth J C L, mining, 401 Cal
Wagner A, Union Hotel, 34 Hayes
Wagner Chas F, wholesale butcher, 536
Kearny
Wagner Ed L, liquors, 1232 Dupont
WAGNER F JR, diamond setter and
jeweler, 223 Kearny
Wagner F C & Bros, pork packers, 1, 3
and 5 S F Market
Wagner & Haub, butchers, 1505 Stock
Wagner Henry, house painter, 637 Cal
Wagner Jacob, contractor, 516 Kearny
Wagner Jno, physician, 115 Stockton
WAGNER JOS & CO. French burr
millstones, portable mills, mill fur-
nishers and mill builders, 105 and 107
Mission
Wagner M, bootmaker, Railroad ave bet
Eleventh and Twelfth aves
Wagner P, butcher, NE cor Fillmore
and Sutter
WAGNER THEODORE, U S Sur-
veyor General, 610 Commercial
Wagner W H, wood and coal, Berry bet
Fourth and Fifth
Wahmuth H & Co, brewery, 512 and
514 Grove
Wahl Chris, liquors, 615 Merchant
Wahl L, liquors, 415 Davis
Wahl Louis, liquors, 506 Clay
Wahlheim O, butcher, 912 Twentieth
Wainwright Wm, coal and restaurant,
11 Ninth
Waite A T, livery stable, 1209 Mason
Waite Edwin G, naval officer of cus-
toms, Custom House
Waizman M, manuf paper boxes, 539
Market
WAKELEE H P & CO, druggists,
SE cor Montgomery and Bush
Wakefield L H, shipping and com, 22
California
Wakefield Rattan Co, manufs of rattan
furniture, baskets, etc, 38 Geary
Wakefield S B & Co, stockbrokers, 322
Pine

Walbrok & Schroder, groceries, 214 Davis
Walcon Geo, furniture, 109 Stockton
Waldeck F & Bro, liquors, 22 First
Waldron Dan E, atty at law, 230 Cal
Waldstein A, propr cigar box factory,
Berry n Sixth, and lithographic
steam printer and zincographer, 320
Sansom
Walford W E, oysters, 32 Metropolitan
Market
Walker Mill & Mining Co, 328 Montgy
Walker T C, prest Cal Steam & Naviga-
tion Co, Washington St Wharf
Walkerley Wm, capitalist, 322 Montgy
Walkington S B, machinist, 109 and 111
Mission
Wall C L & Co, livery stable, 38 Sixth
Wall J S & Co, commission merchants,
NE cor Clay and Davis
Wall Robert, hairdresser, 313 East
Wallace Geo, pres California Min Co,
309 Montgomery
Wallace & Hassett, printers, 419 Sac
Wallace J J & Co, shipping, commission
merchants and custom house brokers,
108 Leidesdorff
Wallace J S, real estate, 606 Montgy
Wallace R B, atty at law, 418 California
Wallace Thos, mine operator, 240 Mont
Wallace Wm T, atty at law, 418 Cal
Waller & Bro, groceries, 137 Oak
Waller Claus & Co, liquors, NW cor
Jackson and East
Waller & Fisher, groceries, SE cor Jack-
son and Drumm
Wallmann & Bro, watchmaker and jew-
eler, 212 Montgomery
Wallmann & Clausen, locksmiths and
bellhangers, 1208 Sutter
Walmsley W W, plumber and gasfitter,
923 Market
Walsh Mrs D, fancy goods, 905 1/2 Markt
Walsh E, liquors, SE cor Bay and Mas-
son
Walsh E, liquors, 641 Mission
Walsh Jas, grocer, 2501 Jackson
Walsh Jerome, boots and shoes, 445
Twentieth
Walsh M, boots and shoes, 27 Third
Walsh Mrs Mary, liquors, 422 Drumm
Walsh S T, real estate agent, 330 Pine
Walsh Thos, cigars, 121 Sixth
Walter M & Co, bitters, 621 Sansom
Walter Mrs, costumer, 11 Geary
WALTER D N & E & CO, inprs car-
pets, paper hangings and upholstery
goods, cor Battery and Market
Walter Geo, pork packer, 308 Fifth
Walter & Hartmann, liquors, cor Kear-
ny and Sutter
Walter Hermann, grocer, 231 Tenth
Walter M & Co, wholesale liquors, 621
Sansom

COUNTRY DEALERS can be supplied by F. Bickel, Wholesale Confectioner, 84 1st St., Portland, Oregon.

W. A. & C. S. HOUGHTON, the leading Wholesale Booksellers of California, 615 J Street, Sacramento.

ison
O Cal
Pacife and
urk
iird
tobacco, 5
ino
Jackson St
D Powell
on, SW cor
er, SE cor
ysician, 103
516 Battery
E cor Twen-
ga
s, 1601 Pow
ics, NW cor
ysician, 209
rdresser, 701
es and liquors,
ale
ger, 432 Mont
ker, 232 1/2 Mont
ograpber, 607
apothecary,
al estate and
estate agents,
m merchants,
engineer, 808
grocers, corner
SW cor Steuart
901 Kearny
tchmaker and
aker, 421 Sixth
ysician, 421
r, 405 Kearny
ie Distillery &
e and Chestnut
nt Lobos ave
ine
160 Steuart
1819 Powell
Larkin
Montgomery



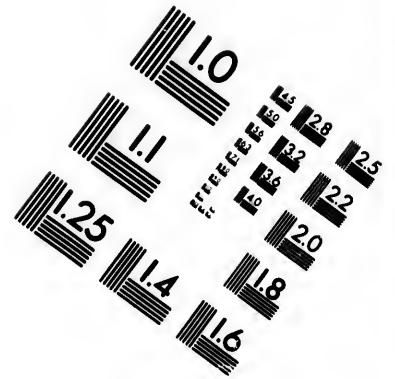
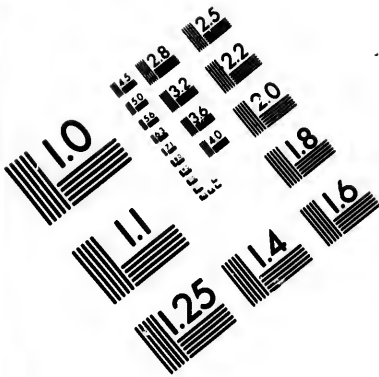

**IMAGE EVALUATION
TEST TARGET (MT-3)**

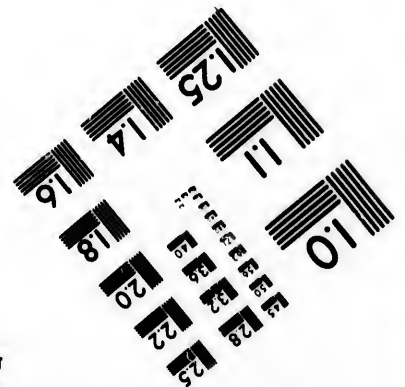
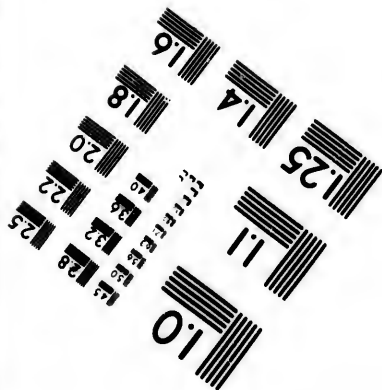
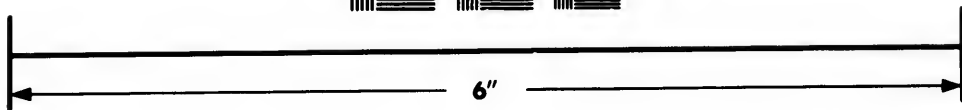
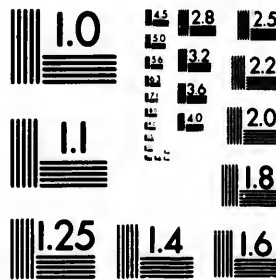

**Photographic
Sciences
Corporation**

23 WEST MAIN STREET
WEBSTER, N.Y. 14590
(716) 872-4503

15 128 125
18 122 20

01

CUTTING PACKING CO. Canned Salmon, Vegetables, 17 to 41 Main St., S. F.

1274

San Francisco.

ALPHABETICALLY.

Walters Geo, pork packer, 308 Fifth.
WALTERSON & DEWEY, commission merchants, 10 California
 Walterstein F, liquors, NE cor Kearny and Washington
 Walther P H, liquors, 221 Dupont
 Walton N C, roofing and boiler casing, 219 Mission
 Walton N C Jr, mining sec, 419 Cal
 Walton Thos J, barber, 302 Folsom
 Walworth J J baths, swimming, cor Bay and Dupont
 Walz Chas, boots and shoes, 403 Sutter
 Wambach Chas, liquors, 1135 Dupont
 Wanbath Max, barber, 6 Stockton
 Wand Samuel & Co, dry goods, 212 Sixth
 Wandesforde J B, artist, 530 California
 Wane Mmo K L, human hair, 629 Mkt
 Waneich Wm, tailors' irons, 757 How
 Waneik Edward, hairdresser, 144 Third
WANGENHEIM SOL & CO, hermetically sealed goods, 118 to 126 Davis
 Wangenheim, Sternheim & Co, imprs and jobbers crockery, glass and china 127 and 129 Sanson
 Wannemacher & Kronenberg, brewery, NE cor Franklin and McAllister
 Wanz Mrs John D, bakery, 204 24th
 Wanz John W, butcher, NW cor Columbia and Twenty-fourth
 Wanzer L M P, physician, 130 Geary
 Wanzer Merritt L, carpenter, 1331 Bush
 Wappel & Collins, restaurant, 204 4th
 Warburton Mrs A M, dressmaker, 1060 Howard
 Warburton J P, physician and surgeon, 309 Eddy
 Ward Andrew J, hairdresser, 665 Miss
 Ward Beecher Con, 401 California, rm 4
 Ward C, tailor, 681 Mission
 Ward D H, mining secy, 309 Montgy
 Ward G & S Mining Co, Jacob Stadtfeld Jr secy, 419 California
WARD JAMES, employment office, 610 Clay
 Ward Jas C, notary public, 428 Montgy
 Ward John T, agt Napa soda, 11 Drumm
 Ward Joseph W, merchant, 309 Mont
 Ward Mrs M E, school, 1519 Sac
 Ward M M, druggist, cor 2d and Miss
 Ward Thos, manufr broom. and brushes, 27 Drumm
WARD WM & CO, imprs of ale, porter and foreign liquors, 509 Sac
 Ward M & Co, wholesale liquors, 313 and 315 Battery, and 400 and 406 Coml
 Wardwell —, sewing machines, 634 Mkt
 Warncke & Griffiths, hotel, NW cor Sixth ave and M
WARNER A, dentist, 224 Kearny
 Warner A, liquors, Meigs' Wharf and Francisco

Warner Geo, butcher, SW cor Clay and Polk
WARNKEN H F, grocer, cor Francisco and Dupont
 Warren August, confectionery, 107 6th
 Warren C A, contractor, 528 Cal, rm 1
 Warren & Co, propr "Cal Farmer," 320 Clay
 Warren F & Son, painters, 710 Buchanan
 Warren Henry, plumbing, 847 Valencia
 Warren John & Co, collectors, 200 McAllister
WARREN R W & CO, manuf's original Vulcan Blasting Powder, 24 Merchants' Exchange
 Warren S P & Co, stockbrokers, 411 Cal
 Warschauer Mannheim, cigars, 321 Cal
 Warschauer Moritz, harness and saddlery, 305 Davis
WASHBURN A, propr Stockton Planing Mills, Berry bet Fourth and Fifth
WASHBURN H, Great Eastern and Western Horse and Mule Market, SE cor Fifth and Bryant
 Washington Brewery, Claus Wieden & Co, cor Lombard and Taylor
WASHINGTON HOTEL, Patrick Collins, 519 Mission
 Washington Insurance Co, 200 Sanson
WASHINGTON IRRIGATED COLONY, of Fresno county, Wendell Easton gen manager, 22 Montgomery
 Washington Market, E G Niles supt, Washington bet Montgy and Sanson
 Washington Mills, Dohrman & Co proprs, cor Washington and Drumm
 Washington Mining Co, 328 Montgy
 Wass G & H, liquors, SE cor Steiner and Hermann
 Wassiamull & Assomull, India goods, 909 Stockton
WATERHOUSE & LESTER, wagon material, 31 Fremont and 117 Market
 Waterman Fredk H, atty, 13 Mont blk
 Waterman M & Co, grain and commission, 113 Clay
 Waterman J G, groceries, 733 Montgy
 Waters A, livery stable, 1000 Geary
 Waters Chas, plumber and gasfitter, 30 O'Farrell
WATERTOWN FIRE INS CO, Hutchinson & Mann gen agts, 322 and 324 California
 Watkin Wm B, real estate and note broker, 438 California
 Watkins Carlton E, photographer, 427 Montgomery
WATKINS YOSEMITE ART GALLERY, J J Cook propr, 26 Montgy
WATSON & CO, corks, druggists sundries, agts Holman's liver pads, 122 and 124 Market
 Watson C H, accountant, 302 Montgy

WHO'S YOUR TAILOR? TRY Buckle & Son, 195 Main St., opposite Walker Horse, Salt Lake City, Utah.

Stylograph, or Rapid Letter Copying Book, "A. T. Green" Stylographic Pen, "Elico" Stylograph, &c. Pages 200 and 201.

Watson Geo P J, accountant, 302 Mont
 Watson, La Grange and Gibson, bank-
 ers and brokers, 324 Pine
 Watson Mining Co, 302 Montgomery
 Watson N A, insurance, 316 Montgy
 Watson S B & Co, cigars and tobacco,
 327 Front
WATSON WM H, mining secy, 302
 Montgomery, rooms 5 and 6
 Watt Blue Gravel Mining Co, R Weg-
 ener scy, 414 California
 Watt Robt, bank commissioner, 202 San
 Watterman J G, grocer, SE cor Jackson
 and Montgomery
 Wattlez L, liquors, 504 Sixteenth
 Wattles J B & Co, stockbrokers 303
 Montgomery
 Watson S B & Co, wholesale cigars and
 tobacco, 327 and 329 Front cor Clay
 Wangeman Asa I, saloon, 1 Summer
 Waugh A & Co, junk, 112 Main
 Waymire Jas A, atty at law, 320 Sansom
WEAVER D S, ranges, stoves, hard-
 ware, 153 Third and 124 Sixth
 Weaver H, harness and saddles, 14 Turk
 Weaver P L, mining, 328 Montgomery
 Webb H Watson, atty at law, 636 Clay
 Webb Jas Philpot, physician, 937 How
WEBB MATTHEW R, com merchant,
 impr foreign cloth and woolers, 541
 Market
 Webber Alpha A, capitalist, 306 Montg
WEBBER L N, manager American
 Salt Co, 217 Sacramento
 Weber A C, pres Humboldt Saving and
 Loan Society, 18 Geary
 Weber Chas Sr, collector and ins broker,
 425 California
 Weber Chas, barber, 152 Steuart
 Weber E, butcher, 5 Metropolitan Mkt
 Weber F C, shoemaker, 621 California
 Weber G, boot and shoemaker, 625 Com
 Weber G, saloon, 418 Broadway
 Weber J, baker, 200 Eleventh
 Weber John, blacksmith, 625 Brannan
 Weber M, watchmaker and jeweler, 1266
 Market
 Weber Martin, carpenter and builder,
 417 Bush
 Weber T H, grocer, Point Lobos ave
 Webfoot Silver Mining Co, 330 Pine
 Webster Thos, boots and shoes, 623 How
 Webster W W, manuf of saws, 45 Fre
 Wedderspoon & Co, com merchants, 24
 California
 Wedel J G, liquors, SE cor Drumm and
 Pacific
 Wedemeyer Fred'k, liquors, ss Railroad
 bet Fifth and Sixth aves
 Wedemeyer & Voll, cooked meats, 51
 Centre Market
 Weeboldt Bros, groceries, NW cor Twen-
 tieth and Valencia

Weed & Gorie, wood and coal, 927 Mkt
WEED & KINGWELL, California
 Brass and Bell Works, 125 First
 Weed Sewing Machines, 634 Market
 Weeden Miss E H, prin The Clarke In-
 stitute, 229 O'Farrell
 Weedon E M, livery stable, 2111 and
 2113 Polk
 Weekes W J J, plumber, 1526 Stockton
 Weeks F L, physician and surgeon, 514
 Kearny
 Weeks W H, liquors, 509 Valencia
 Weems Jas P, wood and coal, 403 Clem
 Weems J P & Co, coal, 234 Fifth
 Wefelsburg A B, physician and surgeon,
 868 Mission
 Wegener F O, notary public and com of
 deeds, 404 Montgomery
 Wegener R, mining secy, 414 California
 Wehr Chris, groceries, SW cor Clay and
 Stockton
 Wehr Fred'k, ca, penter, 40 Jackson
 Wehr Henry, liquors, 40 Jackson
 Wehser H & Co, poultry, 25 Grand Cen-
 tral Market
 Weichha. t J, machinist, 143 Beale
 Weighe Aug, money broker, 400 Montgy
 Weil Bros, wholesale liquors, 213 Jack
 Weil Bros & Co, imprs dry goods, 21
 and 23 Battery
 Weil M, sausage maker, 108 Dupont
 Weil & Michels, imprs and manufurs fur-
 nishing goods, 8 Battery
 Weil & Woodleaf, imprs fancy goods,
 113 Battery
 Weinberg L, tailor, 303 1/2 Third
 Weindorf J & Co, fruit and vegetables,
 140 Fourth
 Weinen M H, stationery, 334 Sixth
 Weinochl & Co, carpenters and builders,
 137 Thirteenth
 Weinstock & Lubin, of Sacramento, gen
 mdsc, Albert Bonheim agt, office 524
 Market
WEIR JOHN, veterinary surgeon and
 dentist, 211 Ellis
WEIS WM, manuf cigars, 154 Second
 Weisel Philip & Co, dairy produce, 1405
 Stockton
 Weisenborn Fred, liquors, SE cor Lyon
 and Lombard
 Weismann Henry, cabinetmaker, 532 Stev
 Weisman Louis, carpenter and builder,
 818 Pacific
 Weiss E M, physician, 2114 Mission
 Weiss J, tailor, 1 Eddy
 Weiss J, tailor, 223 Kearny
WEISS M, printer, 319 Battery
 Weiss Philip, chemist and druggist, NE
 cor Nineteenth and Mission
 Weiss & Walter, liquors, 333 Bush
 Welby John, butcher, SE cor Fifteenth
 ave and D

ERNST GABLER'S Square and Upgrght. These Assembly known Instruments for sale at M. Gray, 117 Post St.

WHOS YOUR TAILOR? TRY Buckie & Son, 195 Main St. opposite Walker House, Salt Lake City, Utah.

or Clay and
 r, cor Fran-
 ery, 107 6th
 28 Cal, rm 1
 Farmer," 320-
 710 Buchanan
 847 Valencia
 ctors, 200 Mc-
 manufurs ori-
 Powder, 24
 rokers, 411 Cal
 cigars, 321 Cal
 ss and saddle-
 Stockton Plan-
 uth and Fifth
 t Eastern and
 ile Market, SE
 laus Wieden &
 Taylor
EL, Patrick Col-
 Co, 200 Sansom
IGATED COL-
 ounty, Wendell
 22 Montgomery
 E G Niles supt,
 tgy and Sanson
 ohrmann & Co
 on and Drumm
 328 Montgy
 SE cor Steiner
 ll, India goods,
ESTER, wagon
 and 117 Market
 ty, 13 Mont blk
 grain and com-
 es, 733 Montgy
 e, 1000 Geary
 and gasfitter, 30
RE INS CO.
 n gen agts, 322
 estate and note
 ia
 photographer, 427
TE ART GAL-
 or, 26 Montgy
 ts, druggists, sun-
 s liver pada, 122
 nt, 302 Montgy

Portland, Ore.
 kon. have it

H. PALMER & CO., Pure Sherry Wine, 302 Davis St., S. F.

CUTTING PACKING CO. Canned Salmon, Vegetables, 17 to 41 Main St., S. F.

1276

San Francisco.

ALPHABETICALLY.

<p>Welch A J, atty at law, 434 California Welch & Co, liquors, 333 Third WELCH & CO, shipping and com merchant, importers, 109 California Weldon W E, physician, Twenty-second and Folsom Wellbrock & Schroder, grocers, 214 Davis Weller C L, pres Pacific Stock Exchange, 11 Cosmopolitan building Weller J B, atty at law, 628 Montgy WELLINGTON B F, seedsman, importer and dealer, 425 Washinton Wellington Min & Smelting Co, R Wegener seely, 414 California WELLMAN PECK & CO, wholesale grocers, tobacco and cigars, 126 to 132 Market Wells Chas H, com merchant, agt Puget Sound Packet Line, 20 California Wells C J, books, stationery and confectionery, 334 Sutter Wells Mrs E, dressmaker, 230 O'Farrell Wells F H, atty at law, 402 Montgy WELLS, FARGO & CO, Lloyd Tevis pres, John J Valentine supt; express 220 Sansom, bank NE cor California and Sansom Wells, Fargo Min Co, A Colburn seely, 318 Pine Wells Geo R, atty, 6 Nevada block Wells J H, watchmaker and jeweler, 295 Sixteenth Wells Levi, horseshoer, 1330 Market Wells Ransford Jr, atty 502 Montgy WELLS RUSSELL & CO, mechanics mills, cor Mission and Fremont Welp G H, shoemaker, 2032 Mission Welsh Henry J, liquors, 115 Sixth Welsh John, liquors, NW cor Twenty-fifth and Howard Welsh John, shoemaker, 658 Mission Welsh M, planing mills, NW Twenty-second and Valencia WELSH T J, architect, 302 Montgy Welspiel & Co, florist, 117 Sutter Welspiel & Fahrenholz, florists, 121 Sutter Wempe Bros, paper boxes and collars, 569 Market Wempe H, plumber, SW cor Valencia and Hill Wende P D, stationery, SE cor Sixth and Market Wendel George, confectioner, 1419 Stock WENDEL H, furniture and storage, 310 Stockton WENSINGER F S, real estate, 624 Sacramento WENTWORTH J P H, propr "The Resources of California," 320 Sansom Wenzel Fr, liquors, 538 Commercial Wenzel Geo F, jeweler, 109 Sixth</p>	<p>Wenzel Herman, air clocks and watch repairing, 328 Kearny Wenzel, Rothschild & Hadenfeldt, proprietors Cal Jewelry Factory, 37 Post Wenzell Wm T, chemist, 852 Market Warder Max, homeopathic physician, 36 Geary Werling Jacob, carpenter, 1132 York Werlicz Henry, cigar manuf, 36 Sixth Werner Geo, butcher, 1643 Polk Werner Jno, tailor, 631 Merchant Werner Louis, butcher, 910 Bryant Werner Mrs R, milliner, 708 Market Werster T D, bakery, 217 Sixteenth WERTHEIMER M & BRO, manufers of cigars, 153 Front Wertheimer L & E, imprs cigars and tobacco, 300 to 306 Front Wertheimer & Simon, groceries, 735 O'Farrell Wertsch Wm, carriage and wagonmaker, 102 Tyler Wessell Jno, liquors, SE cor Powell and Union Wessling Henry J, hay and grain, 1515 Geary Wesson Jos W, lumber, cor Spear and Howard West Coast Furniture Co, C D Cushman agt, NW cor Fourth and Bryant Westchester Insurance Co, 200 Sansom West Comstock Gold & Silver Mining Co, 230 Montgomery West E H, carpenter, 619 Hyde West End Distillery, Ocean House Road bet Mission and San Jose Roads West Miss Mary B, school, 1001 Sutter WEST PACIFIC MINING CO. D F Verdenal seely, 327 Pine West R B, watches, cloeks and jewelry, 407 Kearny West Side Silver Mining Co, 330 Pine WESTHALL JOS, feathers, 764 Miss Westcott A., confectioner, 1535 Geary Westerfeld Herman, president Portrero Yeast and Distillery Co, cor Nevada and Minnesota Westerfeld & Page, restaurant and bakery, 745 Market Westerman Jno, tailor, 668 Howard WESTERN FIRE ASSURANCE CO OF CANADA, Butler & Haldan gen agents, 413 California Western Electric Light Co, 328 Montgy WESTERN FIRE & MARINE INSURANCE CO OF CAL. P J White prest, Peter Outcault seely, 409 Cal Western Hotel, Hugh Doherty propr, 214 Broadway Western Iron Works (foundry), 316 Miss Western Mining Co, 203 Bush WESTERN STRAW WORKS, L Lapham propr, 108 Fourth</p>
---	---

THE PUREST CONFECTIONERY AT WHOLESALE, AT FRED. BICKEL'S, 84 1st St., Portland, Oregon.

H. WACHHORST. importer of *Fine Watches, Jewelry, Diamonds.* 315 J St., Sac.

BUSINESS PENMANSHIP Practically taught at **PACIFIC BUSINESS COLLEGE**, 320 Post St., S. F.

San Francisco.
ALPHABETICALLY.

1277

GRAY'S MUSIC STORE.

The Largest Stock of American and Foreign Music, Musical Merchandise on the Coast. Send for Catalogue. Patronage of Teachers and the Trade solicited. M. GRAY, 117 Post St., S. F.

W. A. & C. S. HOUGHTON carry Largest Stock of Wholesale Stationery in the State, 615 J St., Sacramento.

Western Union Mining Co, 309 Montgy
WESTERN UNION TEL OFFICE,
Jas Gamble gen supt, 300 Montgomery
Westheimer & Kahn, coffee saloon, 322
Montgomery
Weston A S, riding school and livery
stable, 1537 Mission
Weston G W, lumber, SE cor Spear and
Howard
Weston & Sparks, blacksmiths and wag-
onmakers, 2109 Polk
WESTON WM, bakery and restaurant,
9 Stockton
Wetherbee C H, real estate agt, 511 Cal
WETHERBEE CHARLES L, mangr
Occidental Hotel
Wetherbee Geo M, planing and turning,
cor Fifth and Bryant
Wetherbee Henry, lumber, 12 California
Wetterman A, military band, 137 Post
Wetig Theodore, wood and coal, 363
Clementina
Wetzel Th, account the estate of T L A
Pioche, 522 Montgomery
Wetzell Wm, butcher, NW cor Twenty-
second and Folsom
Wetzlar A J, ins broker, 406 California
Wetzler & Nelson, whiteners, 2 Tyler
Weyl Bros, watchmakers, 110 Sutter
Weyl J, diamond importers, 110 Sutter
Whaley & Bowley, saw machine, 105 Sac
Whaley John D, atty at law, 331 Mont
WHALEY M J, engraver on wood,
120 Sutter
WHALEN & CO, coal dealers, 806 and
808 Buchanan
Whalen John H, atty at law, 640 Clay
Whalen M, bootmaker, 252 Beale
Whalen Wm, grocery, 237 Minna
Whaley M J, artist and engraver, 104 St
Ann's bldg
Whans Mrs W W, dress maker, 229
Hayes
Whan W W & Co, coal dealers, 806 and
808 Buchanan
What Cheer House, Isaac Hyde mangr,
529 Sacramento
WHEAT C D, notary public real estate
agent and commissioner of deeds, 501
California
Wheat R W, physician, Seventeenth
ave bet K and L
WHEATLY & COOK, real estate and
general business agent, 1 Fourth
Wheatley E D, commission exchange,
1 Fourth
Wheaton & Luhrs, wholsale provisions
and com merchants, 219 Front
Wheaton M A, atty at law, 1 Mont blk
Wheaton & Scrivner, atty at law, 628
Montgomery
WHEATON W R, (register) U S land
office, 610 Commercial

Wheelan John S, groceries, 230 13th
Wheeland Brothers, bakers and confection-
ery, 2232 Mission
Wheeler Alfred, atty, 308 Pine, room 8
Wheeler C E, painter, 2123 Mission
Wheeler C H, physician and surgeon,
843 Mission
Wheeler E D & Son, attys at law, 328
Montgomery
Wheeler F A, tea and coffee broker, 128
California
Wheeler Jas, atty at law, 224 Sansom
Wheeler M Allison, mining engineer,
315 California
Wheeler Samuel H, civil engineer, 213
Fremont
**WHEELER & WILSON MANU-
FACTURING CO**, 20 Geary
Whelan John, hay, grain, wood and
coal, SW cor Seventeenth and Miss
Whelan John, saloon, NE cor Fillmore
and Tyler
Whelan J A, shipwright, 11 Folsom
Wherity P & Son, grocer, 218 and 220
First
Whinnery J C, dentist, 1038 Sutter
Whitcomb C M, butter and eggs, 21 and
22 Mission Market
Whitcomb N T, dentist, 205 Third
White Andrew, seey California Electri-
cal Works, 134 Sutter
White B B, wood ana. coal, 924½ Folsom
White Bros, lumber, carriage and wagon
stock, 13 and 15 Main, 5 and 7 Cal
White Carlos, printer, patent outsides,
320 Sansom
White Cigarmakers Association of the
Pacific Coast, Win Wolz manager, 807
Market
White Cloud Mining Co, 309 Montgy
WHITE & CO, merchandise brokers,
316 California
White Mrs Douglass, bakery, 1629 Dev
WHITE E P BROS, La Grande Laun-
dry, 648 Market
White Fred'k, contractor night work,
316 Dupont
WHITE HENRY, hatter, 614 and
616 Commercial and 335 Kearny
White Horace F, importer brushes and
twine, 123 Clay
White I K, manufy cigars, 221 Sac
White J B, mill contractor, 330 Pine
WHITE JAMES T & CO, agency of
D Appleton & Co, N Y, booksellers
and publishers, 107 Montgy
White John, butcher, 1102 Clay
White L E, lumber, 15 Steuart
White Lead Mining Co, 302 Montgy
White Lovell, cashier and seey S F Sav-
ings Union, 532 California
WHITE P J, prest Western Fire and
Marine Ins Co of Cal, 409 California

THE PUREST CONFECTIONERY AT WHOLESALE, AT FRED. BICKEL'S, 84 1st St., Portland, Oregon.

PURE PORT WINE, for Medicinal Purposes, 302 Davis St., S. F.

1278

San Francisco.

ALPHABETICALLY.

CUTTING PACKING CO. Canned Salmon, Vegetables, 17 to 41 Main St., S. F.

WHITE & PRICE, general com merchants, 320 Davis
 White R, crockery and glass, 224 Third
WHITE ROBT, treasurer S F News Co, 413 and 415 Washington
 White Sewing Machines, 634 Market
WHITE STAR LINE (New York and Liverpool), steam ship ticket agency, J F Fugazi agt, 5 Montgomery ave
 White T A, mining secy, 328 Montgy
 White Thos, liquors, 217 Pacific
 White Wm, wood carver, 445 Ninth
 White Wm E, collector, 318 California
WHITE W M, San Rafael Express, 1 Commercial
 Whitelaw T P H, machinery, ship chandler and steam ship owner, foot Second
 Whitely T & Co, stock brokers, 314 Montgomery
 Whitley W H, atty at law, NE cor Fourth and Townsend
 Whiting M S, "Wine Dealer's Gazette," 722 Montgomery
 Whitman S P, real estate, loan and business agt, 302 Montgomery
 Whitmore E, carriage maker, 1507 Polk
 Whitney A L, collector Mercantile Collection Bureau, 216 Sansom
WHITNEY & BEATTY, managers Mercantile Collection Bureau, 216 San
 Whitney & Co's Oakland and S F Express, 3 and 5 Commercial; 855 Broadway, Oakland
 Whitney G H, stevedore, Pier 10 Steuart
 Whitney J D, physician, 204 Sutter
 Whitney J P, physician, 204 Sutter
 Whitney J R & Co, com merehant, 612 Clay
WHITNEY & MARSHALL, iron, steel, coal and hardware, 22 and 24 Fremont
WHITNEY, SUMNER & CO, publishers and importers of law books, 613 Clay
 Whitney & Webster, wool graders and packers, Townsend bet Fifth and Sixth
 Whitstead E, real estate, 320 Sansom
 Whittmore & McKee, attys at law, 318 Pine
WHITTIER, FULLER & CO, wholesale glass, paints and oils, 21 to 25 Front
 Whittle Robt, capitalist, 302 Montgy
 Whittock W H, fruit and dry goods, R R ave bet Eleventh and Twelfth aves
 Whitwell N S, physician, 703 Market
 Whitworth Jno M, atty at law, 120 Sut
 Whyte John P, carpenter, 614 Cal
 Wible T B, restaurant, 3 First
 Widmer Godleib, bakery, SE cor Vallejo and Stockton
 Wichman & Lutgen, wholesale liquors, 321 Clay

Widber J H & Co, druggists, cor Market and Third
 Widmann T, mining secy, 404 Montgy
WIDOW A FINKE'S CALIFORNIA CHAMPAGNE, 809 Montgomery
 Wiebalk N, groceries, SW cor Bush and Polk
 Wiebe Wm, barber, 2 Morton
 Wieboldt Bros, grocers, NW cor Valencia and Twentieth
 Wiel H, dry goods, 1016 Larkin
 Wieland Bros, imprs and wholesale dairy produce, provisions and fish, 328 Front
WIELAND JOHN, propr Philadelphia Brewery, cor Second and Folsom
 Wieland & Swartout, liquors, 828 Mkt
 Wiemann Chas & Co, liquors, 65 4th
 Wienberg & Specker, liquors, cor Channel and Fourth
 Wiener Garten, NW cor Sut and Stock
 Wiener Isaac, branch bakery, 225 5th
 Wiener M H, books, 334 Sixth
 Wiese & Wagner, proprs North German Hotel, 26 Sacramento
 Wiesenhavern L, ruches and rufflings, 1621 Polk
 Wiess Phillip, druggist, NE cor Mission and Nineteenth
WIESTER & CO, manufrs and wholesale dealers in oil stoves and household utensils, 17 New Montgomery
WIGGER HENRI, German atty at law, 240 Montgomery
 Wightman A C, stockbroker, 331 Mont
 Wightman Bros, commission, 117 Clay
WIGMORE JOHN, impr and dealer in cabinet woods and veneers, 129 to 135 Spear
 Wilberth J L, dentist, 18 Third
 Wilbert John S, cigar factory, 418 Hayes
 Wilbur J B, architect, 137 Montgomery
 Wileox Mrs Lizzie, bakery, cor Geary and Jones
 Wileox Willard J, glue factory, Fifteenth ave, South S F
WILDE JAS M, merchandise broker, 218 California
 Wilder A M (Powers & Wilder), physicians, 215 Geary
 Wilder David, mining secy, 328 Montgy
WILDES J H, chief draughtsman U S surveyor's office, 610 Commercial
 Wilford A, liquors, 1155 Mission
 Wilhelm A, physician, 29 Kearny
 Wilhelmi H & Co, wholesale liquors, 109 California
 Wilke Lewis, liquors, 34 Second
 Wilkens & Co, grocer, Third and Bran
 Wilkens & Co, shipping and com mchts, 109 California
 Wilkins Mrs J S, hair goods, 940 Har
 Wilkins J M, grocer, NE cor Chestnut and Mason

PUNCTUALITY, Fashion, Economy. Buckle & Son, Tailors and Woolen Drapers, opp. Walker House, Salt Lake City.

cor Mar-
4 Montgy
IFORNIA
gmontery
or Bush and
n
cor Valen-
rkin
olesale dairy
sh, 328 Front
Philadelphya
Folsom
s, 828 Mkt
rs, 65 4th
rs, cor Chan-
nt and Stock
ry, 225 5th
Sixth
North German
and rufflings,
NE cor Mission
frs and whole-
ves and house-
Montgomery
erman atty at
ker, 331 Mont
sion, 117 Clay
or and dealer in
eers, 129 to 135
3 Third
ctory, 418 Hayes
37 Montgomery
kery, cor Geary
e factory, Fif-
handise broker,
Wilder), physi-
ey, 328 Montgy
draughtsman U
O Commercial
5 Mission
29 Kearny
esale liquors, 109
4 Second
Third and Bran
g and com mechts,
oods, 940 Har
E cor Chestnut

PUNCTUALITY,
Fashion,
Economy.

Buckle & Son, Tailors and Woolen Drapers, opp. Walker House, Salt Lake City.

BUSINESS PENMANSHIP Practically taught at **PACIFIC BUSI-
NESS COLLEGE, 820 Post St., S. F.**

San Francisco.

1279

ALPHABETICALLY.

"A. T. Cross' Stylographic" Fountain Pen. { "Micrograph," &c. } Pages 300 & 301.

Wilkins Mrs, hairdresser, 331 Fourth
Wilkins A, furniture, 132 Fourth
Wilkins J H B, atty at law, 438 Cal
Wilkinson W, boots and shoes, 1212
Polk
Wilkinson E J, liquors, SW cor Fill-
more and Bay
WILL & FINCK, cutlery and bell-
hanging, 769 Market
Willard E L, mining, 326 Pine
Willcox & Gibbs, Sewing Machine Co
and automatic machine, A L Eggle-
ston manager, 124 Post
WILCUTT J L, gen passenger agent
S P R R, cor Fourth and Townsend
Willey J M, physician, 949 Mission
Willey Jas, business agent, 34 Kearny
Willey O F & Co, carriages and harness,
427 Montgomery
William H F, real estate, 740 Fourth
WM TELL HOUSE, Frederick Gercke,
307 Bush
Williams & Bixler, capitalists, 320 San
Williams & Bourne, manufrs multiplex
copying tablet, 612 Clay
Williams Bros, dealers in leather, 569
Market
Williams C B, contractor, 528 California
Williams C L & Co, stationery, 417
Washington
Williams, Dimond & Co, agts P M S S
Co, insurance and com merchants, 202
Market
Williams Miss E, artist, 120 Sutter
Williams G F, mining engineer, 411 1/2
California
WILLIAMS GEO R, atty at law, 528
California, room 4
Williams & Graham, Oakland and S F
Express, 28 Market
Williams & Guion Line, J F Fugazi agt,
5 Montgomery ave
Williams H F, contractor, 740 Fourth
Williams John, coffee saloon, 608 Clay
Williams John, grocers, 1506 Powell
Williams Mrs J B, dressmaking, 404
Twenty-second
Williams Jno J, atty at law, Stock Ex-
change Building, rooms 14 and 15
Williams Mrs J, confectioner, 540 Bush
Williams N F, hairdresser, 799 Fourth
Williams R E, physician, 123 Stockton
Williams S G, hardware and variety,
253 and 255 Fourth
Williams S H & Son, architects, 61 Mer-
chants' Exchange Building
Williams & Schreiber, liquors, 21 Kear
Williams Virgil, California School of De-
sign, 430 Pine
Williamson Bros, plumbers, Powell near
Sutter
Williamson James, wood and coal, 28
Natoma

WILLIAMSON R S, Lieut Colonel U
S A, U S Engineer and Light House
Engineer, 120 Sutter
Willis M E, sec City R R Co, 14 Mission
Willis W R, mining sec, 309 Montgomery
Willite T, bakery, 1837 O'Farrell
Willows Land Association, 330 Pine
Willson G W, harnessmaker, NE cor
Greenwich and Steiner
WILMEEDING & CO, wholesale fore-
ign and domestic wines and liquors,
214 and 216 Front
Wilson Andrew, saloon and lodgings,
111 Jackson
Wilson Augustus, bakery, 1139 Folsom
Wilson A W & Co, restaurant, 614 Clay
WILSON & BRO, manu'rs and whole-
sale dealers in doors, sashes and blinds,
18 to 22 Drumm
Wilson Edgard M, atty, 507 Montgy
Wilson Edward Y, plumber and gasfit-
ter, 608 Larkin
Wilson & Felt, coffee saloon, 49 Sac
Wilson Geo, cigars, SE cor Steuart and
Howard
Wilson H H & Son, guns and fishing
tackle, 513 Clay
Wilson & Holland, hotel, 10 Broadway
WILSON HORACE, librarian Mechan-
ics' Institute, 27 Post
Wilson & Hutchinson, stock brokers,
322 Pine
Wilson J F, livery stable, 126 Ellis
Wilson J N E, atty at law, 216 Sansom
Wilson J S, hardware, 408 Hayes
Wilson J S, stock broker, 322 Pine
Wilson J Y & Co, butchers and pork
packers, 508 Market and 9 Sutter
Wilson Mrs M A, confectionery, 342
Fourth
Wilson M T, physician, 1043 Mission
Wilson O & Co, house raising, 857 Har
Wilson & Otis, attys at law, 420 Cal
Wilson R, fancy goods, 2514 Mission
WILSON RAMON E, attorney at law,
419 California, room 19
Wilson Richard, stock broker, 415 Mont
Wilson Richard M, mining engineer, 314
Montgomery
Wilson Robert, dry and fancy goods,
2514 Mission
Wilson Sewing Machines, 634 Market
WILSON T H, cigars and tobacco, 312
Fourth
Wilson T K, judge Superior Court Dept
No 3, 628 Montgomery
Wilson Wm, physician, 515 Kearny
Wilson Wm, asphaltum roofer, 612 Miss
Wilson W F, plumber and gasfitter, 25
Stockton
Wilson & Wilson, attorneys at law, 420
California
Wilton E F, tailor, 412 1/2 Geary

SECOND-HAND PIANOS. On \$10 per month instalments. Good serviceable Instru-
ments. **GRANDS SQUARES and UPRIGHTS.** **M. Gray, 117 Post Street, S. F.**

H. PALMER & CO., Native Wines, 302 Davis Street, S. F.

Portland, Ore.
gen. have it.

CUTTING PACKING CO. Canned Fruits, Meats, etc. 17 to 41 Main St., S. F.

1280

San Francisco.

ALPHABETICALLY.

WILTON JOHN M & CO, dairy produce and canned fruits, 23 and 24 California Market
 Wilzinski S, costumer, 417 Bush
 Winans, Belknap & Godoy, attys at law, 604 Merchant
 Winch Walter, hardware and crockery, 532 Hayes
 Winchell & Cole, real estate, 304 Montgomery
 Winchester Chas W, boarding stable, 13 and 15 Stevenson
 Winckelmann Henry, groceries, 601 Hayes
 Wind Moritz, tanner, San Bruno Road
WINDEL H & CO, Pioneer Furniture Storage Warehouse, 310 Stockton
 Windle E, physician, NW cor Valencia and Twenty-third
 Windt C, liquors, 518 Merchant
 Windt H A, groceries, NE cor Hyde and Broadway
 Wing & Allen, photographers, 342 Kear
 Wing T, physician, 2235 Mission
 Wing W H & Co, manufs lasts, boot trees, etc, NW cor Mission and Fre
WINGATE I C, Oakland, Alameda, Berkeley & S F Express, 6 Sacramento and 852 Broadway, Oakland
WINKLE A & H JR, bakery, SE cor Vallejo and Battery
WINKLE B C JR, bakery, SE cor Vallejo and Broadway
 Winn T J, tailor, 313 Sutter
 Winrow J, butcher, 3000 Mission
 Winslow C W, liquors, 314 Third
 Winter Adolph, tailor, 308 Post
 Winter Miss Alice, ladies hairdresser, 1601 Polk
 Winter Bros, steam sausage factory, 43 Fremont
 Winter J H, grocer, 1600 Bush
 Winter James H, druggist, 659 Clay
 Winter John F, grocer, SW cor Union and Filbert
 Winter J W, dentist, 206 Kearny
 Winter & Pauli, beer hall, 411 Bush
 Winter W, real estate, secty Territorial Pioneers, 838 Market
 Winter W G, dentist, 206 Kearny
WINTER & WINTER, dentists, 206 Kearny
 Winterburn Joseph & Co, printers and electrotypers, 417 Clay
 Winterhalter W, architect, 29 Post
 Wintjen John, groceries, 2201 Geary
 Wintz Joseph, liquors, SE cor Nineteenth and Mission
WIRSING CHAS H, manufr trunks and valises, 628 Market
 Wirt N S, atty, 511 Montgomery
 Wise & Goldfish, gen mdse, 33 and 35 Battery
WISE JOHN H. (Christy & Wise), prest Commercial Ins Co of California, 607 Front
 Wise Tully R, atty at law, 16 Montgomery ave
 Wialuzil J, merchant tailor, 10 and 605 Montgomery, 302 Kearny
 Wiss G, physician, 1800 Dupont
 Wissing F J, wood and coal, 1054 Fol
 Wissinger & Payson, carpenters, 408 Jackson
 Witgen Deidrich, groceries, 1201 Dupont
 Witsehen H, grocer, NW cor Dupont and Broadway
 Witt H, fruit, 235 Sixth
 Witt J, fruit and vegetables, Bay City Market
 Witt Julius, manufr clothing, 22 Sansom
 Witte William, groceries, SE cor Powell and Vallejo
 Wittman & Bigne, restaurant, 412 Pine
 Wittmeier John G, liquors, 513 Pacific
 Wittram C, atty at law, and real estate, 230 Montgomery
 Wittram Fredk, real estate, 230 Montgy
 Witzel J F & Bro, grocers, cor Davis and Pacific
 Witzemann Wm, butcher, NW cor Merchant and East
 Wobber Bros, grocer, 2001 Powell
 Wobber E A, liquors, cor Beale and Brannan
 Wobber Henry, groceries, NE cor Leavenworth and Geary
 Wochatz C, liquors, 411 Bush
WOENER DAVID, cooper, 104 Spear
WOERNER CARL, dressmaker and costumer, 223 Kearny
 Woerz C liquors, 1607 Polk
 Woerz G H, liquors, 5 Hardie Place
 Wohlke John, saloon, 31 Fifth
 Wohlke & Mensen, rustie window shades, 413 Mission
 Wolbern & Eisner, painter, 606 Post
 Wolf A & Co, boots and shoes, 208 Sixth
 Wolf Fredk, stockbroker, 316 Montgy
 Wolf F C, wall paper, 1228 Stoekton
 Wolf Jno, hairdresser, 221 Dupont
WOLF JOSEPH, jeweler, 120 Sutter
 Wolf M, cigar manufr, 356 Third
WOLF PHILIP & CO, commission merchants, 304 Battery
 Wolf W H, carpenter, 931 Mission
 Wolfarth J M, bootmaker, 1322 Pacific
 Wolfe Jos M, traveling agt, 545 Wash
 Wolfe M A, dry goods, 820 Market
WOLFE & SON, architects, 240 Mont
 Wolfe Wm, fancy goods, 1210 Stockton
 Wolfen Max & Co, com merchants, 216 Washington
 Wolfenstein V, photographer, 1144 Mkt
 Wolff August, bookbinder, 310 Post
 Wolff Chas H, atty at law, 401 Cal

American, German and French Confectionery at Wholesale, by Fred. Bickel, 84 1st St., Portland, Oregon.

H. WACHHORST, importer of *Fine Watches, Jewelry, Diamonds,* 315 J St., Sac.

es, 110, 118.
irect. S. F.

ty & Wise),
of California,
aw, 16 Mont-
or, 10 and 605
y
Dupont
coal, 1054 Fol
carpenters, 408
es, 1201 Dupont
W cor Dupont
ables, Bay City
thing, 22 Sansom
s, SE cor Powell
aurant, 412 Pine
uors, 513 Pacific
, and real estate,
ate, 230 Montgy
rocers, cor Davis
ner, NW cor Mer-
2001 Powell
s, cor Beale and
ies, NE cor Leav-
1 Bush
cooper, 104 Spear
dressmaker and
y
Polk
Hardie Place
31 Fifth
rustic window
nter, 606 Post
ad shoes, 208 Sixth
ker, 316 Montgy
1228 Stockton
, 221 Dupont
veler, 120 Sutter
, 356 Third
CO, commission
ery
, 931 Mission
aker, 1322 Pacific
g agt, 545 Wash
, 820 Market
hitects, 240 Mont
ds, 1210 Stockton
om merchants, 216
rapher, 1144 Mkt
nder, 310 Post
t law, 401 Cal

American, German and French Confectionery at Wholesale, by Fred Bickel, 94 1st St., Portland, Oregon.

PACIFIC BUSINESS COLLEGE, No. 330 Post Street. Educates thoroughly for Business.

San Francisco.

1281

W. A. & C. S. HOUGHTON carry Largest Stock of Wholesale Stationery in the State, 615 J St., Sacramento.

Wolf Jacob, bootmaker, 605 Mont ave
WOLFF & LOZE, watches, diamond
setter and watch materials, 120 Sutter
Wolf M A A, physician, 233 Mont ave
Wolf Marcus, plumber, 260 First
WOLFF & RHEINHOLD, importers
and com merchants, cement, wines
and liquors, 324 Washington
Wolfrom A, cigar manufr, 646 Market
Wollitz T, baker, 1425 Dupont
Wolters Bros, imprs wines and liquors,
221 California
Wolters & Co, produce, pickles and
sauerkraut, 69 and 70 Cal Market
Wolters Bros, grocers, NE cor Twentieth
and Guerrero
Wolters Wm, grocer, 29 Clementina
Women's Christian Temperance Union,
coffee house, 629 Sacramento
**WOMEN'S CO-OPERATIVE
PRINTING OFFICE**, Mrs L G
Richmond & Son proprs, 424 Montgy
Wood B & Co, com merchants, 612 Clay
Wood Chas, plumber, 138 Seventh
Wood Geo T, stationery, 133 Fourth
Wood Geo M & Co, stationers and en-
gravers, 120 Post
Wood Mrs H, dressmaker, 1007 1/2 Stock
Wood Horace V, butcher, Mission near
Twenty-ninth
Wood Hugh, furniture, 677 Mission
Wood H H, secretary S F Laundry, 33
Geary
Wood Mrs J, fancy goods, 212 Second
Wood J M, atty at law, 704 Montgy
Wood Jno, bootmaker, 408 24th
WOOD M E, manager Pacific motor,
5 and 7 Beale
Wood Saml, tailor, 775 Market
Wood W C, sailmaker, 44 Market
Wood W E, stockbroker, 318 Montgy
Wood Wm H, atty at law, 715 Clay
Wood Wm S, atty at law, 309 Montgy
Woodbridge A F, printer, 224 Montgy
WOODBURY F C, Heald's Business
College, 24 Post
Woodbury Geo W, box factory, Berry
bet Fourth and Fifth
Woodhams & Ludlum, Empire Storage
Warehouse, Beale nr Market
Woods F H, dealer in securities, 412
Montgomery
WOODS F N & CO, poultry, 65, 66
and 67 California Market
Woods Geo L, atty at law, 320 Cal
Woods Preston, foreign and domestic
fruit, 13 Fourth
Woods Thos, carpenter, SE cor O'Farrell
and Broderick
Wooster, Hubbell & Co, wholesale dairy
produce and provisions, 317 Front
Woodville Con S Min Co, R E Kelly
secy, 419 California

Woodward's Gardens (estate of R B
Woodward propr), Mission bet Thir-
teenth and Fifteenth
Woodward Wm A, dentist, 920 Market
Woodward W A & Co, job printing, 529
California
Woodworth John, restaurant, 514 and
516 Pacific
WOODWORTH, SCHELL & CO,
imprs pianos and organs, 12 Post
WOOLF D B, secy California State
Democratic Club, 630 Commercial
Woolhouse & Hilliard, groceries and
butcher, SW cor Nineteenth and Capp
Woolsey E W, sheep raiser, 418 Cal
Woolworth R C, pres First National
Gold Bank, 315 Montgomery
Wooster David, physician, 746 Mission
Wooster, Hubbell & Co, commission,
317 and 319 Front, 310 to 314 Coml
Wores Joseph, hatter, 609 Washington
Workman Jno, restaurant, 605 Davis
Workingmen's Free Library, 1235 Mkt
Worn George A, real estate and money
broker, 438 California
Worsham L, physician and surgeon, 413
Bush
Worsham W S & Co, groceries and pro-
visions, 301 Tyler
WORTH & MERRILL, manufrs paper
collars, cuffs and bosoms, also manufr
of suspenders, 35 Second
Worth Sidney, physician, 426 Sutter
Wortman —, liquors, NW cor Clay and
Kearny
Wortman Henry, liquors, cor Howard
and Steuart
WOVEN WIRE MATTRESSES,
Truman S Clark propr, 21 New Mont
Wrede C, liquors, 419 East
Wrede & Co, liquors, NW cor Clay and
East
Wrede D, grocer, NE cor Seventeenth
and Guerrero
Wrede H, wood and coal, 1218 Pacific
Wrede J, wood and coal, 1623 Powell
Wrede John, saloon, 222 Washington
Wrede Wm, cigar manufr, 423 Wash
Wren J, wood and coal, NE cor Twenty-
second and Harrison
Wright —, physician, 850 Market
WRIGHT & HANCHETTE, station-
ery and news dealers, 433 Montgy ave
Wright's Hotel, David T Griffiths, 218
Broadway
Wright John, pickmaker, 13 Fremont
WRIGHT JOHN A, atty at law, 309
Montgomery, rms 16 and 17
Wright Mitchell, groceries, 20 Sixth
Wright R Percy, atty at law, 310 Pine
Wright & Riley, sewer contractors, 126
Geary
Wright & Sanders, architects, 418 Cal

STEINWAY & SONS' PIANOS—Grand, Square, Upright—Sold for Cash or Installments. Illustrated Catalogues. H. GRAY, Gen'l Agent for Pacific Coast, 117 Post St., S. F.

H. PALMER & CO., Native Wines, 302 Davis Street, S. F.

315 J St., Sac.

1282

San Francisco.

ALPHABETICALLY.

CUTTING PACKING CO. Canned Salmon, Vegetables, 17 to 41 Main St., S. F.

Wright Selden S, atty at law, 306 Pine
 Wright Wm, lamps and oil, 300 Montgomery ave
 Wright W H, stock broker, 420 Montgy
 Wright W J, confectionery, 928 Larkin
 Wuestefeld J G, saloon, 308 Fourth
 Wulburn John, groceries, NW cor Filbert and Laguna
 Wulff Bros, grocers, NE oor Sixth ave and L
 Wulff Peter, pickle and saur kraut factory, 422 Davis
 Wulyen D H, groceries, cor Ninth and Folsom
 Wunderer & Seeli, confectioners, 1233 Stockton
 Wunderlich E, varieties, 1877 Mission
 Wunsch & Co, wholesale jewelers, 206 Kearny
 Wunsche C G, restaurant, 46 Steuart
 Wunsch Nicholas, barber, SE cor Railroad and Eleventh aves
 Wurkheim & Co, cloaks and suits, 125 Kearny
 Wutrich John, butcher, 415 Geary
WYATT, HASKIN & CO, commission merchants, 118 Front
 Wybell & Tedford, drees and cloakmakers, 209 Sixteenth
 Wylie James, carriagemaker, 20 and 22 Seventh
 Wyman C, liquors, 777 Mission
WYMAN C F, secy Board of Trade of San Francisco, Union block, junction Pine and Market
 Wyoming and Dakota Water Co, A Borland prest, Theo Widman secy, 404 Montgomery
 Wyrich Christian, liquor, 16 Clay
 Wythe J H, physician, 39 Sutter
 Wythe W T, physician, 39 Sutter
 Wyttenbach E, artist, 432 Montgy

Y

Yager Marten, butcher, 211 Folsom
YALE LOCK MANUFG CO, Richards & Snow agts, 408 Market
 Yanagiya Kentaro, consul Japan, 309 Jones
 Yang Tsze Ins Assn, 206 Sansom
 Yarndley Mrs R, milliner, 2500 Cal
YATES A O & CO, commission merchants, 127 Washington
YATES & CO, paints, oils, lamp stock, varnishes and brushes, (wholesale), 113 Front
 Yates Fred, artist, & Mercantile Library building
 Yates G C, wood and coal dealer, 531 Pine
YATES R R, agt Cal Sil Manuf Co, 585 Market

Yeager Thos T, umbrellas and parasols, 3 Dupont
 Yeaton Mrs J H, dressmaker, 407 Taylor
 Yeazel A H, livery stable, 1639 and 1614 Eddy
 Yelland R D, artist, 408 California
 Yellow Jacket G & S M Co, 203 Bush
YERBY & ROSEBERRY, commission merchants, wool and grain, 202 Cal
 York & Whitworth, attys at law, 120 Sutter
 York Wm, imprs of liquors, 204 Cal
 York W M, atty, 120 Sutter
 York W R, house painter, 312 Minna
 Yost D Z & Co, stockbrokers, 441 California and 332 Montgomery
 Young America South Mining Co, Stock Ex bldg
 Young & Bro, butchers, Greenwich near Steiner
 Young Conrad, dairy produce, 1317 Dup
 Young James, watchmaker, 57 Second
 Young Joseph, druggist, 1114 Folsom
YOUNG DR J C, Medical Institute, 7 Stockton
 Young Mens' Christian Association, H Cox secy and librarian, 232 Sutter
YOUNG NESTON A, supt and mangr Permutation Lock Co., 531 California
 Young Thomas, real estate broker, SE cor Sutter and Montgomery, up stairs
 Young W D, tailor, 307 Minna
 Yowagberg & Meyer, publisher "Swedish News," 417 Bush
 Youngclaus J D, boots and shoes, 417 Sutter
 Younger E A, M D, dentist, 224 Stock
 Younger Wm J, M D, dentist, 224 Stock
 Youths Directory, No 1417 Howard
YUBA GRAVEL RANGE MINING CO, H Pichoer secy, 320 Sansom
 Yuill James, furniture, 343 Sixth
 Yule Gravel Mining Co, 302 Montgy
 Yuma Mill Mining Co, 309 Montgomery

Z

Zabel J, hat and cap manufr, 125 Sansom
ZABRISKIE JAMES C, atty at law, 620 Washington
ZACHARIAS & GREEN, wholesale jewelers, 126 Kearny
 Zacharias L & Bro, jewelers, 21ⁿ Kearny
 Zacharias M, watches and jewelry, 303 Kearny
 Zacharias S, watchmaker, 308 Kearny
 Zadig & Kullmann, stockbrokers, 307 Montgomery
 Zaepffel Xavier, confectionery, 785 Eddy
ZALLO B, florist, 246 Sutter
 Zambelich J & Bros, restaurant, 509 Clay
 Zanovich L V, fruit, 1122 Stockton

PUNCTUALITY, Precision, Economy. Buckle & Son, Tailors and Woolen Drapers, opp. Walker House, Salt Lake City.

size, styles and
attery St., S. F.

and parasols,
er, 407 Taylor
1639 and 1614

California
203 Bush
Y, commission
ain, 202 Cal
s at law, 120

ra, 204 Cal
ter
312 Minna
kers, 441 Cali-
mery

ining Co, Stock
Greenwich near

duce, 1317 Dup
aker, 57 Second
1114 Folsom
ical Institute, 7

Association, H
n, 232 Sutter
supt and mangr
, 531 California
state broker, SE
omery, up stairs
7 Minna
blisher "Swedish

and shoes, 417

ntist, 224 Stock
entist, 224 Stock
417 Howard
NGE MINING
320 Sansom
343 Sixth
o, 302 Montgy
309 Montgomery

anufr, 125 Sansom
C, atty at law,

EEA, wholesale

riers, 21^o Kearny
and jewelry, 303

er, 308 Kearny
stockbrokers, 307

tionery, 785 Eddy
Sutter
, restaurant, 509

122 Stockton

KING.

PUNCTUALITY, Fashion, Economy, Buckle & Son, Tailors and Woolen Drapers, opp. Walker House, Salt Lake City.

PACIFIC BUSINESS COLLEGE, No. 530 Post Street. Educated thoroughly for Business.

San Francisco.

1283

"ELECTROGRAPH" 100 facsimile copies in 10 minutes, "A. W. Ober's Stylographic Fountain Pen, No. 1, 2, 3, 4, 5, 6, 7, 8, 9, 10, 11, 12, 13, 14, 15, 16, 17, 18, 19, 20, 21, 22, 23, 24, 25, 26, 27, 28, 29, 30, 31, 32, 33, 34, 35, 36, 37, 38, 39, 40, 41, 42, 43, 44, 45, 46, 47, 48, 49, 50, 51, 52, 53, 54, 55, 56, 57, 58, 59, 60, 61, 62, 63, 64, 65, 66, 67, 68, 69, 70, 71, 72, 73, 74, 75, 76, 77, 78, 79, 80, 81, 82, 83, 84, 85, 86, 87, 88, 89, 90, 91, 92, 93, 94, 95, 96, 97, 98, 99, 100."

Zanbitzer Albert, liquors, 248 Sutter
ZANTZINGER B. R., com merchant,
sole agt Pacific coast for Holbrook To-
bacco Works, Louisville, Kentucky,
232 California
Zech J, piano manufr, 211 Ninth
Zecher F W, butcher, 1817¹/₂ Powell
ZECKENDORF & STAAB, (Tucson,
A T), gen mdse, 324 Clay
Zeglio D, Carrara Marble Works, 1328
Howard
Zeh L, butcher, SE cor Dupont and Union
Zehfuss Wm, carpenter and cabinet-
maker, 840 Mission
Zeile Chas D, drugs and baths, 524 to
528 Pacific
Zeile F, physician, 524 Pacific
Zeile Fred'k, Russian and Turkish
baths, 524 Pacific
Zeis John, boots and shoes, 222¹/₂ Second
Zeisenburg & Stamen, groceries, 721 Fol
Zeiro & Sciaroni, liquors, 621 Broadway
Zeiss Louis, com merchants, 106 Clay
Zelner Wm, druggist, 873 Mission
Zeller H, stucco worker, 1043 Market
Zellerbach A, stationery, 413 Sansom
Zemanskey H J, manufr cigars, 986 Fol
Zemansky S, millinery, 210 Sixth
Zengeler Mrs S, coffee saloon, 24 Dupont

Zenovich L, liquors, 640 Post
Zenovich Lucca, fruit, 1122 Stockton
Zent Gold Min Co, 314 Montgomery
Ziegler F E, stationery, 634 Montgy
Zihn A, carpenter, 432 Fifth
Zimmer Chas K, barber, 6 Summer
Zimmer G W, groceries, 422 Post
Zimmerman Edw, hairdresser, 336 Sixth
Zimmerman H L, stationery, 703 Bdwy
Zinnamon A, tailor, 308 Bush
Zinnaman & Gutman, tailors, 223 Bush
ZINNS CHRISTIAN, merchant tail-
oor, 611 Sacramento
Zinns L A, stockbroker, S F Stock Ex-
change building
Zissig Chas, dry and furnishing goods,
802 Kearny
Zocchi F, acting Italian consul, 525 Front
Zolfor Jno, furniture, 25 Stockton
Zolner, Henry, stationery, 238 Sixth
Zook Frank L, civil engineer, 313 Mont
Zosiel G, restaurant, 305 Sixth
Zschiesche Chris, bootmaker, 1422 Dup
Zschiesche R, cigars, tobacco, 621 Kearny
Zundorf Jno, tailor, 422 Sacramento
Zvietich & Garrone, fruit oom merchants,
519 Sansom
Zwald Mrs Mary, fruit, 1049 Howard
Zweifel Mrs Ellen, fruit, 1080 Howard

F. M. L. PETERS.

F. AUG. MEYER.

HEADQUARTERS



- Archery,
- Tags,
- Fancy Goods,
- Cutlery,
- Optical Goods,
- Musical Instruments,
- Croquet,
- Purses,
- Satchels,
- Work Boxes,
- Base Balls,
- Etc., Etc., Etc.

F. M. L. PETERS & CO., No. 207 Montgomery Street, Russ House Block.

H. PALMER & CO., Native Wines, 302 Davis Street, S. F.

STEINWAY & SONS' PIANOS—Grand, Square, Upright—Sold for Cash or Installment. Illustrated Catalogue. M. Gray, Gen'l Agent for Pacific Coast, 117 Post St., S. F.

THE MAN

WHO IS UNACQUAINTED WITH THE GEOGRAPHY OF THIS COUNTRY, WILL SEE BY EXAMINING THIS MAP, THAT THE

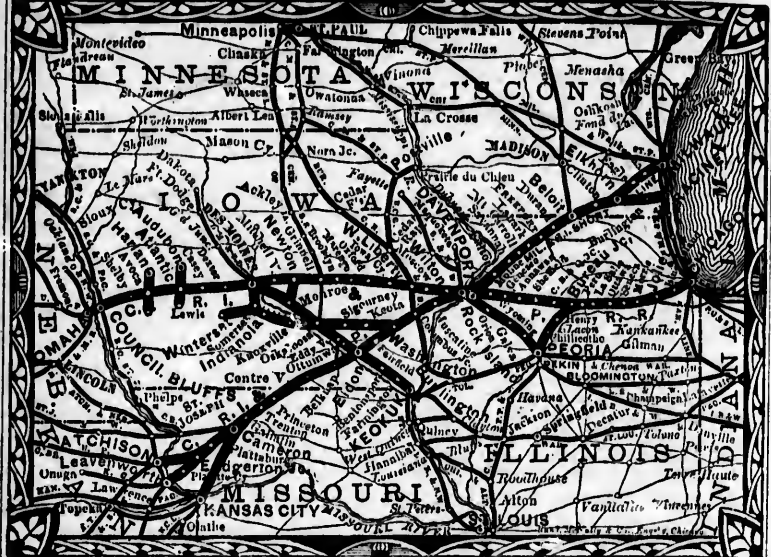

CHICAGO, ROCK ISLAND & PACIFIC R. R.

IS THE GREAT CONNECTING LINK BETWEEN THE EAST & THE WEST!

Its main line runs from Chicago to Council Bluffs, passing through Joliet, Ottawa, La Salle, Geneseo, Moline, Rock Island, Davenport, West Liberty, Iowa City, Maroon, Brooklyn, Grinnell, Des Moines (the Capital of Iowa), Stuart, Atlantic, and Avoca; with branches from Bureau Junction to Peoria; Wilton Junction to Muscatine, Washington, Fairfield, Eldon, Bolknapp, Centreville, Princeton, Fronton, Gallatin, Cameron, Leavenworth, Atchison, and Kansas City; Washington to Sigourney, Oskaloosa, and Knoxville; Keokuk to Farmington, Bonaparte, Bentonport, Independent, Eldon, Ottumwa, Eddyville, Oskaloosa, Pella, Monroe, and Des Moines; Newton to Monroe; Des Moines to Indianola and Winterset; Atlantic to Lewis and Audubon; and Avoca to Harlan. This is positively the only Railroad, which owns, and operates a through line from Chicago into the State of Kansas.

Through Express Passenger Trains, with Pullman Palace Cars attached, are run each way daily between CHICAGO and PEORIA, KANSAS CITY, COUNCIL BLUFFS, LEAVENWORTH and ATCHISON. Through cars are also run between Milwaukee and Kansas City, via the "Milwaukee and Rock Island Short Line."

The "Great Rock Island" is magnificently equipped. Its road bed is simply perfect, and its track is laid with steel rails.

What will please you most will be the pleasure of enjoying your meals, while passing over the beautiful prairies of Illinois and Iowa, in one of our magnificent Dining Cars that accompany all Through Express Trains. You get an entire meal, as good as is served in any first-class hotel, for seventy-five cents.

Appreciating the fact that a majority of the people prefer separate apartments for different purposes (and the immense passenger business of this line warranting it), we are pleased to announce that this Company runs Pullman Palace Sleeping Cars for sleeping purposes, and Palace

PULLMAN PALACE CARS are run through to PEORIA, DES MOINES, COUNCIL BLUFFS, KANSAS CITY, ATCHISON, and LEAVENWORTH. Tickets via this line, known as the "Great Rock Island Route," are sold by all Ticket Agents in the United States and Canada.

For information not obtainable at your home ticket office, address,

A. KIMBALL,

Gen'l Superintendent.

E. ST. JOHN,

Gen'l Tkt. and Passenger Agt., Chicago, Ill.

Dining Cars for eating purposes only. One other great feature of our Palace Cars is a **SMOKING SALOON** where you can enjoy your "Havana" at all hours of the day. Magnificent Iron Bridges span the Mississippi and Missouri rivers at all points crossed by this line, and transfers are avoided at Council Bluffs, Kansas City, Leavenworth, and Atchison, connections being made in Union Depots.

THE PRINCIPAL R. R. CONNECTIONS OF THIS GREAT THROUGH LINE ARE AS FOLLOWS:

- At CHICAGO, with all diverging lines for the East and South.
- At ENGLEWOOD, with the L. S. & M. S., and P., W. & O. R. Rds.
- At WASHINGTON HEIGHTS, with P., C. & St. L. R. R.
- At LA SALLE, with Ill. Cent. R. R.
- At PEORIA, with P. F. & J.; P. D. & E.; I. B. & W.; Ill. Mid.; and V. P. & W. Rds.
- At ROCK ISLAND, with "Milwaukee & Rock Island Short Line," and Rock Is'd & Peo. Rds.
- At DAVENPORT, with the Davenport Division C. M. & St. P. R. R.
- At WEST LIBERTY, with the B. C. R. & N. R. R.
- At GRINNELL, with Central Iowa R. R.
- At DES MOINES, with D. M. & F. D. R. R.
- At COUNCIL BLUFFS, with Union Pacific R. R.
- At OMAHA, with B. & Mo. R. R. in Neb.)
- At COLUMBUS JUNCTION, with B. C. R. & N. R. R.
- At OTTUMWA, with Central Iowa R. R.; W., St. L. & Pac. and C. B. & Q. Rds.
- At KEOKUK, with Tol., Geo. & War.; Wab. St. Louis & Pac., and St. L., Keo. & N.-W. R. Rds.
- At CAMERON, with Ill. St. J. R. R.
- At ATCHISON, with Atch., Topeka & Santa Fe; Atch. & Neb. and Cen. Br. U. P. R. Rds.
- At LEAVENWORTH, with Kan. Pac., and Kan. Cent. R. Rds.
- At KANSAS CITY, with all lines for the West and Southwest.

Ladies' Home Journal,

Large 16 Page Paper, Devoted to
ART, MUSIC, LITERATURE, FASHIONS AND HOME NEWS.

ONLY ONE DOLLAR PER YEAR.

Every Lady should subscribe for this excellent family paper. It contains much useful information for each member of the family, as well as bright, sparkling letters from correspondents.

Cheapest Journal in the World.

Agents wanted in each State in the Union.

Office, 3 Chronicle Building, San Francisco.

Office, 1115 Broadway, Oakland, Cal.

HIRAM MORSE, Publisher.

MISSION ROCK

GRAIN DOCK & WAREHOUSES,

SAN FRANCISCO.

Storage Capacity for 50,000 Tons of Grain.

The California Dry Dock Company,..... Proprietors.

OLIVER ELDRIDGE, President. W. C. GIBBS, Secretary.

CHAS. H. SINCLAIR, Superintendent.

Office: 318 CALIFORNIA STREET, Room 3.

We have also connected with this Extensive Grain Depot, **New and Improved Machinery** for Cleaning and Grading Wheat for export, to Nos. 1, 2 and 3 Standard.

This machine has a capacity of **50 Tons per hour**, and is the first (and only) one on the Pacific Coast.

Freight Paid, Fire Insurance and Loans Effected and proceeds forwarded free of commissions.

Money Advanced at Lowest Rates. Interest payable at end of loan.

Season Storage ending June 1st, 1881. \$1.00 per ton.

GRAIN STORED in our Warehouse always accessible to the market, and **HIGHEST RATES** obtained for same at all times.

TRY, WILL



C. R. R.

& THE WEST!
 ones only. One other
 Cars is a SMOKING
 joy your "Havana"

span the Mississippi
 links crossed by this
 led at Council Bluffs,
 and Atchison, con-
 on Depots.

CONNECTIONS OF
 H LINE ARE AS

verging lines for the

L. S. & M. S., and P.,
 ts, with P., C. & St.

ent. R. R.
 J.; P. D. & E.; I. B. &

W. Rds.
 Milwaukee & Rock
 Rock Isl'd & Peo. Rds.

Davenport Division

the B. C. R. & N. R. R.
 ul Iowa R. R.

M. & N. D. R. R.
 th Union Pacific R. R.

o. R. R. R. in Neb.
 with B. C. R. & N. R. R.

entral Iowa R. R.; W.
 t. R. Rds.

Geo. & War.; Wab. St.
 eo, & N.-W. R. Rds.

t. J. R. R.
 L. Topeka & Santa Fe;

U. P. R. Rds.
 h Kan. Pac., and Kan.

all lines for the West

**A. DES MOINES,
 VENWORTH,**

Route," are sold by
 address.

JOHN
 and Pass. Agent,
 Chicago, Ill.

THE SAN FRANCISCO MERCHANT,

A WEEKLY TRADE PAPER.

Published Every Friday Morning,

ESPECIALLY DEVOTED TO THE ENCOURAGEMENT OF THE

Productions, Manufactures and Commerce of the Pacific Coast,

The Advocate of Home Manufactures.

ORGAN OF THE

California State Vinicultural Society.

Able Editorials on Live Topics.

Newsy comments on affairs appertaining to business. The fullest and most reliable market reports, and the liveliest and most entertaining trade paper published in the United States.

Subscription, \$3.00 a Year, in advance, (postage included.) Should be remitted in Post Office orders, notes or postage stamps, to

A. D. BELL,

Office SAN FRANCISCO MERCHANT,

323 FRONT ST., SAN FRANCISCO, CAL.

SAMPLE COPIES FREE.

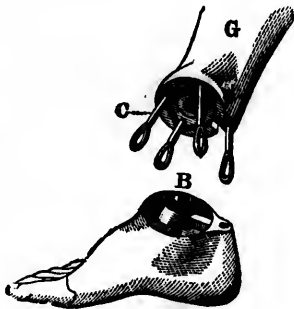

MENZO SPRING,
 Manufacturer of the
BEST IMPROVED
ARTIFICIAL LIMBS.

Office and Address,
 9 Geary Street, San Francisco, Cal.
 (Junction Kearny and Market.)

All kinds of Artificial Limbs repaired
 with skill and Dispatch. Send for free Circular.

HERMANN FISCHBECK.

J. CONRAD LUCKEL.

NEW ENGLAND

Steam Refined Soap Factory

H. FISCHBECK & CO.,

PROPRIETORS,

Corner Sixteenth and Nebraska Streets, - - New Potrero.
SAN FRANCISCO.

E. T. STEEN,

Commission Dealer in

Engines, Boilers, Pumps,

Iron Pipe and Machinery of all kinds,

AGENT FOR

Victor Ore Feeder, California Stamp Mill, Cut-Of Steam
 Pump, and Porous Vitrified Emory Wheels,

225 Market Street, San Francisco, Cal.

WOLFF & LOZE,

Importers and Jobbers of

Watch Materials, Jewelers' Findings,

Tools, Optical Goods, &c.

Manufacturing Jewelers and Watch Case Makers,

120 Sutter Street, San Francisco.

Agents of the **W. B & CO.** Watch Glasses, and Moseley & Co's Lathes.

The Game Life

Edited by COL. H. G. SHAW,

— IS —

THE BEST SPORTING JOURNAL

West of the Rocky Mountains.

ISSUED ONCE A WEEK.

A RELIABLE RECORD OF FIELD AND WATER SPORTS.

A Good Medium for Advertisers.

SUBSCRIPTION:

ONE YEAR, In Advance	\$5 00
SIX MONTHS, In Advance	\$3 00

PUBLICATION OFFICE:

No. 538 California Street,

SAN FRANCISCO.

The Phelps Manufacturing Co.

W. S. PHELPS, Pres't. A. H. PHELPS, Treas. W. H. PHELPS, Sec'y.

MANUFACTURERS OF

Railroad, Car ^{AND} Iron Bridge Work

MACHINE BOLTS, CARRIAGE BOLTS,

Set Screws, Washers, Nuts, Turnbuckles, Bolt Ends,
Wrought Spikes, &c.,

Nos. 13, 15 and 17 DRUMM STREET,

NEAR CALIFORNIA,

SAN FRANCISCO, CAL.

CHAS. W. WHITNEY.

JOHN MARSHALL.

WHITNEY & MARSHALL,

Iron, Steel, Hardware, Coal

— AND —

COMMISSION MERCHANTS,

(Successors to Glasgow Iron and Metal Importing Co.)

22 and 24 FREMONT ST.,

SAN FRANCISCO.

Refined Bar, Norway Iron and Cast Steel, Heavy Hardware, Wrought Iron Beams and Shapes, Angle and Tee Iron, Iron and Steel Boiler Plates, Still Bottoms, Sheets and Shafting, Boiler Flues and Tubes, Gas and Water Pipes and Fittings, Boiler and Tank Rivets, Horse Shoes and Horse Shoe Nails, Cut Nails, Iron and Steel Forgings and Rails, Fish Plates, Bolts, Nuts, Washers and Spikes, Steel Ingots to 25 Tons, American and Scotch Pig Iron, Cumberland and Scotch Coal, Galvanized Sheet Iron, Plain and Corrugated Iron and Steel Wire, &c., &c.

Special attention given to Iron and Steel for Bridges, Roofs, Girders, Boilers, Stills and Fire-Proof Structures for Home consumption and Export.

M

ains.

K.

SPORTS.

sers.

...\$5 00

...\$3 00

t,

R. F. OSBORN & CO.

ESTABLISHED 1844.

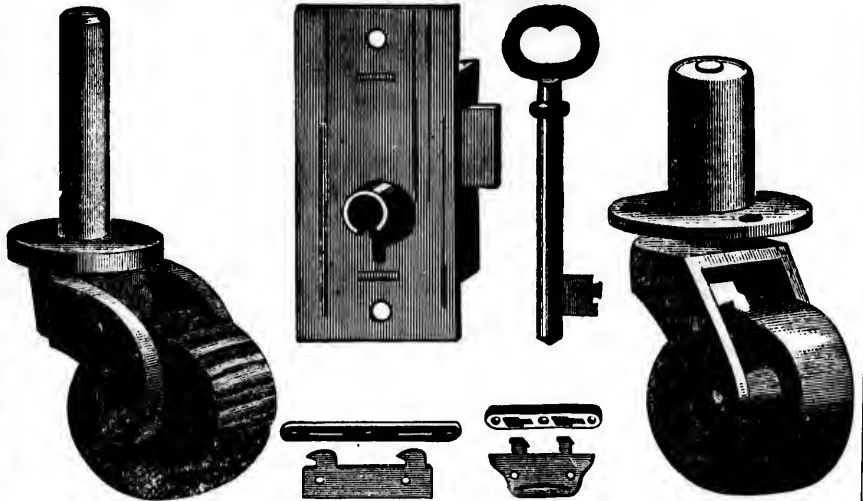

CABINET HARDWARE.

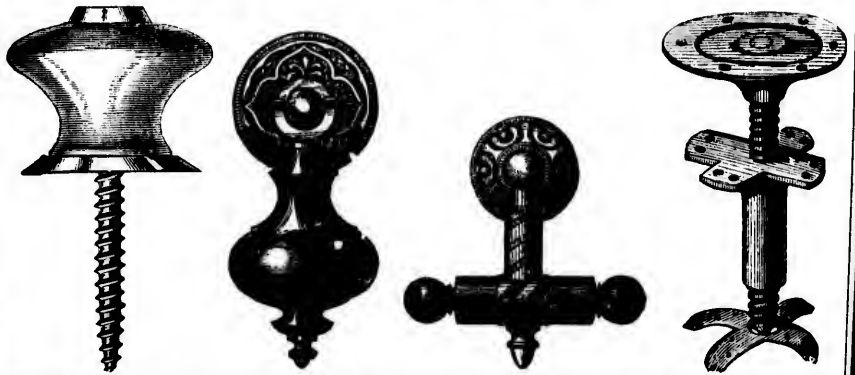

Gold & Silver Drop Handles, Escutcheons & Cabinet Makers' Supplies.
 751 Market St., Opposite Dupont, San Francisco, Cal.
 Send for Illustrated Catalogue.



Greatest Wonder OF THE Age!

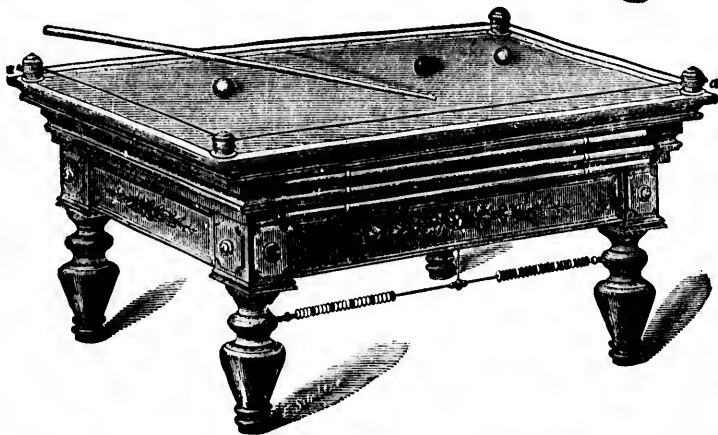

The **Mathewson World Renowned Suspended Wire Cushion Combination Billiard Table** is now on exhibition at the Palace Hotel, No. 28 New Montgomery Street, where parties can see its beauty and general feasibility, and all its practical working parts. We are now prepared to furnish the trade with different sizes, styles and prices, ranging from \$35.00 to \$200.00 and upwards according to size, etc.

They are fast coming into general use in Families, Saloons, Billiard-Halls, and very soon will take the place of the lifeless Old Style Billiard Tables. They are causing a world of excitement amongst Billiard critics and the lovers of the game generally, on account of their Accuracy, Beauty, Durability, Adaptness to extreme hot and cold climates, its cheapness and lightning rapidity of the Balls rolling from angle to angle. With the greatest anxiety do thousands of people watch the progress of the game being played at our place of business in the Palace Hotel.

We would extend a special invitation to our friends and the public generally to come and see the Greatest Wonder of our times. It is in itself like the Wonderful Edison Light, shying brighter and brighter every day; it is showing up to the world what energy, time and perseverance can produce. Orders are being filled from Portland, Oregon, Arizona, Salt Lake, and at Chicago, Mexico and the far off interior and our own immediate vicinity.

Address, **S. R. MATHEWSON & CO.,**

No. 28 New Montgomery Street, San Francisco, Cal.

PRICE LIST.

Slate Composit Bed, Ivory Balls and Cues complete.	Less Wooden Balls.	Less Wooden Bed.
20x40 inches.....\$35 00	\$27 50	\$25 00
28x56 " 75 00	65 00	60 00
36x72 "125 00		117 50
48x96 "175 00		165 00
54x108 "200 00		185 00

S. R. MATHEWSON & CO.,

No. 28 New Montgomery Street, San Francisco.

O.



E.



Makers' Supplies,
co. Cal.
Illustrated Catalogue.



J. W. SCHAEFFER & CO.,

321 & 323 Sacramento Street,

SAN FRANCISCO,

Have finally concluded that further forbearance would cease to be a virtue, and therefore offer

\$100

REWARD

FOR THE

DETECTION of the DISHONEST PARTIES

WHO PERSISTENTLY FILL OUR

Green Seal Cigars

Boxes with common China cigars, and palm them off upon unsuspecting customers as the genuine article, in the production of which we use only the best of Havana Tobacco, and employ all the skill which we have acquired by an experience of over thirty years in this trade.

Our Green Seal Cigars

Have given universal satisfaction, by reason of their intrinsic merit, and we decline to suffer any longer through the avarice of unprincipled vendors.

The United States Revenue Laws impose a heavy fine upon parties guilty of this offence, and we shall take all means to bring the offenders to justice in future.

J. W. SCHAEFFER & CO.

JAMES G. STEELE & CO.,
DRUGGISTS & CHEMISTS

And Dealers in

CALIFORNIA MEDICINAL PLANTS.

- Agents for H. Thayer & Co's Third Extract, Pills, &c.
 " " Burrough Bros. Third Extracts.
 " " John Wyeth & Bros. unequalled Pharmaceutical Pre-
 parations.
 " " Allaire, Woodward & Co's Pressed Herbs.
 " " Theo. Metcalf & Co's Wrellin's Food, &c.

A Full Stock of

Botanic Medicines, Concentrated Remedies,

Powders, Tinctures, &c.

Humphreys' Homœopathic Remedies, Mineral Waters, Granulated Efferves-
 cing Salts, Sponges, Patent Medicines, &c., on hand.

JAMES G. STEELE & CO., Palace Drug Store,

635 MARKET STREET,

SAN FRANCISCO, CAL.

DR. SPINNEY No. 11 KEARNY STREET

Treats all Chronic & Special Diseases.

YOUNG MEN

Who may be suffering from the effects of youthful follies or indiscretion, will do well to avail themselves of this, the greatest boon ever laid at the altar of suffering humanity. DR. SPINNEY will guarantee to forfeit \$500 for every case of Seminal Weakness or private disease of any kind or character which he undertakes and fails to cure.

MIDDLE-AGED MEN.

There are many at the age of thirty to sixty who are troubled with too frequent evacuations of the bladder, often accompanied by a slight smarting or burning sensation and a weakening of the system in a manner the patient cannot account for. On examining the urinary deposits aropy sediment will often be found, and sometimes small particles of albumen will appear, or the color will be of a thin, milkish hue, again changing to a dark and torpid appearance. There are many men who die of this difficulty, ignorant of the cause, which is the second stage of seminal weakness. Dr. S. will guarantee a perfect cure in all, such cases, and a healthy restoration of the genito-urinary organs.

Office Hours—10 to 4 and 6 to 8 Sundays from 10 to 11 A. M. Consultation free. Thorough examination and advice, \$5. Call or Address, **DR. SPINNEY & CO.,** No. 11 Kearny Street, San Francisco.

ELSIE CRINDLE,

Physical Test and Business Medium,

939 MISSION STREET, SAN FRANCISCO.

Circles, Sunday, Tuesday and Friday Evenings, 50 Cents.

Prompt Attention given to Private Sitzings. Only \$1 00.

GLADDING, McBEAN & CO.,

Manufacturers and Dealers in



**Terra Cotta Chimney Pipe and Tops,
Garden Vases, Flower Pots,
Fire Brick, Fire Clay, Etc.**

San Francisco, } 1310 & 1312 Market St.,
 } 15 to 21 McAllister Street.

Oakland, 1170 & 1172 Broadway.

Manufactory at Lincoln, Placer County, Cal.

TO PASSENGERS

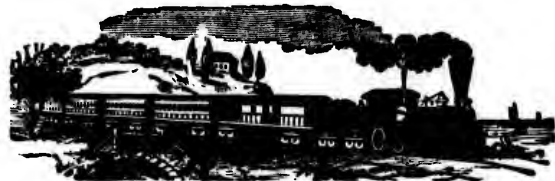

GOING TO

Albany, Troy, Montreal, Quebec, Boston, Springfield, Worcester, Portland, New Haven, Hartford, and all points in Canada and New England,

Be sure that your Tickets read

“Via the Erie Railway to Binghampton and Delaware and Hudson Canal Co’s Railroad from Binghampton to Albany,”

And you will save time and Expense.

JOS. ANGELL, Gen. Pass. Agent, Albany.

First-Class ACCOMMODATIONS at Moderate Prices.

The Leading Business and Family Hotel of the Pacific Coast.

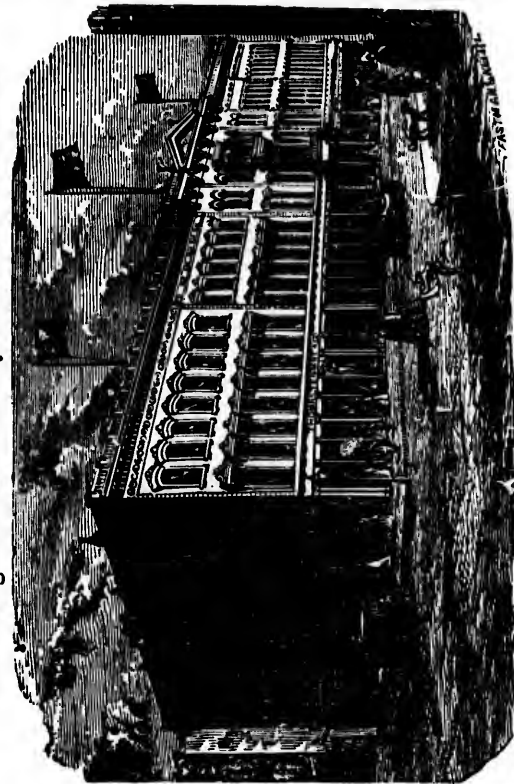

**Re-Fitted and Re-Furnished throughout.
FIRST-CLASS IN ALL ITS APPOINTMENTS.**

RUSS HOUSE

MONTGOMERY STREET,

Extending from Pine to Bush Street. SAN FRANCISCO.

S. H. SEYMOUR & CO., Proprietors.

TERMS \$1.50, \$2.00 and \$2.50 per Day.

And Lower Rates by Special Agreement.

Passengers and their Baggage Conveyed to the Hotel Free of Charge.

SPECIAL NOTICE TO TRAVELERS.

Upon the arrival of the Train at the Ferry crossing the Bay to San Francisco, polite and responsible coachmen, wearing the Russ House Badge, will meet you on the Boat, take full charge of your Trunks and Hand-Baggage, and convey yourself and Baggage to the Hotel free of any charge whatever.

CO.,

ps,
wer Pots,

arket St.,
ter Street.

lway.
nty, Cal.

ERS

ringfield, Wor-
d all points

on and Del-
road from

Agent, Albany.

ESTABLISHED IN 1870.

DAILY AND WEEKLY

Arizona Citizen

Tucson, Arizona.

R. C. BROWN, - Publisher and Proprietor.

Mining News a Specialty.

WEEKLY, per Year.....	\$5 00
" Six Months.....	3 00
" Three Months.....	1 75
DAILY, per Year.....	\$10 00
" Six Months.....	5 00

REPUBLICAN IN POLITICS.

HAS THE LARGEST CIRCULATION
OF ANY PAPER IN THE TERRITORY.

CLEAR LAKE HOTEL,

J. N. MILLER, Proprietor.

Board by the Day, \$1.00. Board and Lodging, per Week, \$5.00.

The Clear Lake Hotel is now open for the accommodation of the public, where good board and lodging can be had at reasonable rates.

The Table will always be supplied with the Best the Market affords, And no trouble will be spared to make customers comfortable. BOARD by the DAY OR WEEK. Remember the Place, Clear Lake Hotel, Lakeport, Lake Co., Cal.



GEYSER
Livery, Feed and Sale Stable,
 Corner West and North Sts.,
 HEALDSBURG, CAL.

Horses boarded by the day, week or month at the lowest rates.
 Stages for Geysers, Skaggs Springs, and all points of interest, on favorable terms. Carriages, Buggies and Saddle Horses always on hand.
 N. W. BOSTWICK, Proprietor.

CHAS. E. PROCTOR,
DRAYMAN,
 Stand in Front Wells, Fargo & Co.
 Healdsburg, Sonoma Co.

All orders left with me will be attended to with promptness and at reasonable rates.
 Particular care taken in moving Furniture, Pianos, etc. Orders sent by mail or telegraph will receive immediate attention.

"Live and Let Live."

C. ED. JONES,
PAINTER & BILL POSTER.

Kalsomining, Paper Hanging,
 House Painting, etc., neatly done.

Leave orders at the shop on West Street, or the Sotoyome House, Healdsburg.

T. BUNDY,
BOAT BUILDER,
 Foot of Fifth Street,
 Lakeport, Lake Co., Cal.

Boats to Rent. Sailing and Fishing Parties attended to.

MOUND COTTAGE HOTEL,
LAKEPORT.

First-Class Accommodations.

Board per Day.....\$2 00
 Board per Week, from.....\$7 00 to \$10 00
S. V. CHAPMAN, Prop'r.

Y



proprietor.

ialty.

-\$5 00
- 3 00
- 1 75
-\$10 00
- 5 00

TICS.

TION

RITORY.

1298

San Francisco.

L. MILLER.

JOHN N. MEYER.

MOTEL RHEIN,

909 Kearny Street,

Corner Jackson Street,
San Francisco, Cal.



LOUIS MILLER & CO, Prop'rs.

CLAUS GERKEN, Manager.

Board and Lodging, per Week.....\$5.00 to \$6.00

Board and Lodging, per Day.....\$1.00

Single Meals.....25 Cents.

This new fire-proof Brick Building was expressly built for a Hotel, and is within one Block of the Post Office and near the Oregon Emigrant Bureau. Families accommodated on reasonable terms. No Chinese employed. Free Coach to and from the House.

No. 643 KEARNY STREET, CORNER OF CLAY.

H. TRAUBE,

Importer and Dealer in

WATCHES,

CLOCKS

AND

JEWELRY.

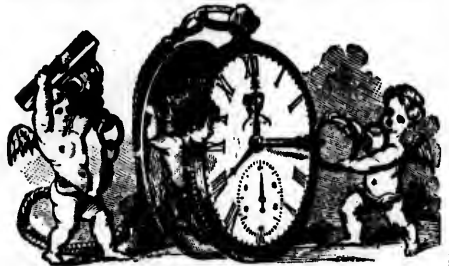

AND AGENT FOR THE

P. S. BARTLETT, WALTHAM WATCH CO., (Fogg's Patent.)

Movement with 6 ounce Solid Silver Cases, \$32.00

“ “ 5 “ “ “ “ 30.00

“ “ 4 “ “ “ “ 28.00

“ “ 3 “ “ “ “ 26.00

“ “ 2 “ “ “ “ 24.00

All Watches Guaranteed for Two Years.

[All Orders from the Country promptly attended to.

Alameda Journal

Established September 16th, 1869.



ALAMEDA, CAL.

A PURE FAMILY NEWSPAPER,

CIRCULATING IN

THE BEST FAMILIES OF THE STATE.

TERMS: Per Year, in Advance, - - \$3.00

To any part of the United States.

ADVERTISING at LOWEST RATES.

But no illegal or immoral advertisements will be taken at any price.

F. K. KRAUTH, Proprietor.

W. N. MEYER.

... Street,
... Cal.



... EN, Manager.

... \$6.00
... \$1.00
... Cents.

... is within one Block of
... on reasonable
... use.

OF CLAY.



... ogg's Patent.)

... ses, \$32.00
" 30.00
" 28.00
" 26.00
" 24.00

... attended to.

1300

San Francisco.

[ESTABLISHED 1809.]

SCOTT BROTHERS,

PATENTEES OF

Steel Wire, Wire Drawers, Galvanizers

MANUFACTURERS OF

PATENT STEEL AND IRON WIRE ROPES

Round, Flat, Parallel and Taper,

For Mines, Inclines and all kinds Heavy Hoisting, Ships' Rigging, Telegraph Wire, etc.

Steel Cables for Street Railroads, and Underground Haulage, manufactured by Special Patent Process, producing a hard tempered skin, more toughness and flexibility than any other description of rope.

Contractors and Wire Rope Makers to the Lords of Admiralty.

Awarded the only Prize Medal at the Havre Maritime Exhibition out of 27 Competitors.

WORKS---WEST CORTON, MANCHESTER.

Engineering Branch, 23 and 25 Crookaton Street, Glasgow. Ships' Rigging Branch, 23 Bath Street, Liverpool. Representative for the Pacific Coast,

W. PATON, 304 California Street.

WOODLAND Daily DEMOCRAT

— AND —

YOLO DEMOCRAT (Weekly),

Official Papers of Town and County.

WEEKLY Established 1867. DAILY, 1877.

Office: Freeman's Block, Main Street.

WM. SAUNDERS, Editor and Proprietor.

ABA

San Francisco.

AMU

1301

CLASSIFIED

SAN FRANCISCO.

(CLASSIFIED.)

See also, List Received too Late for Regular Insertion.

ABALONE SHELL JEWELRY.
JACKSON R. W., 411 Clay

ABALONE SHELL JEWELRY.
R. W. JACKSON, Manufacturer.

614 Market Street, San Francisco.

Offers special inducements to the country trade. Call, when in town, and select an assortment from his varied stock.

DAVIS G. A. 327 Market
FRANK BROS. 319 and 321 Market
GOSLING GEO. N. 320 Sanson
 Granger Business Assn, 106 Davis
 Harris Jas & Co, 5 Beale
 Hawley C A & Co, 412 Market
 Hawley David N, 301 to 309 "
HAWLEY MARCUS C & CO. 301 to 309 "
LINFORTH, RICE & CO. 401 "
 Meyers Christian, 56 Bluxome
OSBORN D M & CO. 254 and 256 Mkt
SOULE E. NW cor 4th and Bryant

ADVERTISING AGENTS.

Brown D, 606 Montgomery
 Crane C W, 318 Pine
 Earle Halford, 415 Market
 Fisher L P, 20 and 21 Merchants' Ex
 Keyt & Co, 506 Commercial
 Lake Wm B, cor Post and Kearny
 La Malfa J F, 628 Montgomery
 Miller M A & Co, 608 Market
 Patterson Jas W, 2 New Montgomery
 Riley P S, 214 Montgomery
 Smith & Faylor, 140 "
 Van Norden & Gilmore, 607 "

AGENTS.

(See also Advertising, Real Estate, News, Manufacturers, Publishers and Purchasing Agents.)

Cahen Aug, 320 Sanson
 Crane E J, 211 "
 De Courcy E, 120 Sutter
DORETY J H. 120 "
 Harris W H, 223 California
 Jacoby A, 20 Sanson
 Stillman Alfred, 232 California
 Wolfe Jos M, 545 Washington

AGRICULTURAL IMPLEMENTS.

(See also Hardware.)

Ayers & Co, 254 and 256 Market
BAKER & HAMILTON, 13 to 19 Front
BONNEY O, 221 Mission

MARCUS C. HAWLEY & CO.,

Importers of

AMERICAN & FOREIGN

Hardware and Agricultural Implements,

301 and 309 Market St. et.

SAN FRANCISCO.

Sole Agents for Howe's U. S. Standard Scales, "Schuttler" Wagons, "Buckeye" Mowers and Reapers, Gaar, Scott & Co's Thresher Engines and Separators, Haines' Headers, Rice's Straw-Burner Engines, Deere's Gang Plows, The "Regulator" Windmills, "Perpetual" Hay Presses, Etc., Etc.

ALE AND PORTER.

BURNELL & TURNER, 519 Sac
 Marks Samuel, NE cor Clay and Mont
WARD WM & CO. 509 Sacramento

AMUSEMENTS.

Adelphi Theatre, 607 California
 Baldwin Theatre, (Thos Maguire),
 932 and 934 Market
 Pella Union Theatre, 803 Kearny
 Bush St Theatre, (Chas E Locke),
 323 Bush
 California Theatre, 414 "
 Chinese Theatre, (Grand), 814, 816 Wash
 Chinese Theatre, (new), 623 Jackson
 Grand Opera House, Miss bot 3d and 4th
 Jordan's Anatomical Museum,
 Hardie Place near Kearny
 Maynard's Gymnasium, 232 Sutter

83

PURE PORT WINE, for Medicinal Purposes, 302 Davis St., S. F.

Wholesale Booksellers of California, 615 J Street, Sacramento.

ERNEST GABLE'S Square and Up-right. These favo- rably known fragments for sale at M. Gray, 117 Post St. reasonable rates and terms.

RS,
vanizers
E ROPES

g, Ships' Rig-
 ulage, manufac-
 ered skin, more
 on of rope.
 of Admiralty.
 e Exhibition out

HESTER.
 gging Branch, 23 Bath
 rnia Street.

MOCRAT

Weekly),

DAILY, 1877.

Street.

Proprietor.

CUTTING PACKING CO. Canned Fruits, Meats, etc. 17 to 41 Main St., S. F.

1302 AMU *San Francisco.* ART
CLASSIFIED.

McCabe Jno H, (agent), 235 Kearny
Pacific Anatomical Musuem,
Hardie Place near Kearny
Platt's Hall, 216 Montgomery
STANDARD THEATRE, (M H
Kennedy propr), 320 Bush
Tivoli Garden, (Krelling Bros
proprs), 28, 30 and 32 Eddy
Vienna Gardens, NW cor Sut and Stock
Wiener Garten, " " "
Woodward's Gardens,
Mission bet Thirteenth & Fourteenth

APOTHECARIES.

(See Druggists.)

ARCHITECTS.

Bayless W H, 106 Leidesdorff
Bennett A A, 318 Pine
Bestor H T, 652 Market
Bordwell Geo, 507 California
Bordwell Geo A, 318 Pine
Cleaveland Henry W, 507 Montgomery
Clinch Bryan J, 637 Kearny
Curllett & Eisen, 330 Pine
DICKIE BROS, 18 Market
Frazee V, 137 Montgomery
Gaynor J P, 309 California
Geddes Chas, 528 "
Geilfuss H, 33 Kearny
Hatherton & Pelton, 330 Pine
Henriksen B E, 126 Kearny
Hillert F, 620 Washington
Hoagland W C, 432 Montgomery
Hoffman & Clinch, 637 Kearny
Huerno P, 126 "
Kenitzer & Raun, 601 California
Laver A, Stock Exchange building
Leighton A V, 531 California
Lueders Fred R, 515 "
Macy H C, 33 Kearny
Marquis John, SE cor Sutter & Montgy
McDoughall B & Son, 330 Pine
McKenzie Sherwin, 310 "
Meeker & Banks, 126 Kearny
Mitchell Harold D, 217 Sansom
Mooser Wm, 302 Montgomery
Newsom S & J C, 410 "
O'CONNOR P J, 413 Bush
Patton Wm, 411 1/2 California
Percy & Hamilton, 318 Pine
Pissis Albert, 302 Montgomery
PORTOIS P, 621 Sansom
Remer J A, 230 Montgomery
Schmidt P R, 103 Post
Smith Wm, 318 Pine
Snyder A A, 17 Halleck
Swain Edward R, 507 Montgomery
Townsend & Wynken, 515 California
WELSH THOS J, 302 Montgomery

Wilbur J B, 137 Montgomery
Williams S H & Son, 61 Merchants' Ex
Winterhalter W, 29 Post
WOLF & SON, 240 Montgomery
Wright & Sanders, 418 California

ARTIFICIAL FLOWERS.

Cook Mrs A O, 115 Kearny
Cotter Mrs, 120 O'Farrell
DUCASSE A, (manufr), 870 1/2 Mission
Gerrish Mrs M E, 118 Ellis
Goehring A, 419 Natoma
Kahn H, 407 Kearny
Luger Julia, 206 Sixteenth
Lucas Mme Anna Gettz, 743 Howard
Sciallero T Mrs, 343 Kearny
Townsend Mrs, 114 Turk

ARTIFICIAL LIMBS.

BEEAMAN WILLIAM, 616 Clay
SPRING MENZO, 9 Geary

ARTISTS.

Adams J B, 12 Ellis
Alexander Esther, 311 Sutter
Baxter & Blank, 832 Market
Bella Francis, 718 Greenwich
Bloomer R F, 14 O'Farrell
BOWEN F, 746 Mission
Bouvy Fernan, 240 Montgomery
Brook Gustave, 6 Eddy
Brookes Samuel M, 611 Clay
Burgess G H, 126 Kearny
Cadenasso G, 7 Montgomery ave
California School of Design, (Virgil
Williams director), 430 Pine
Cameron & Campbell, 6 Eddy
Collins Gertrude, 324 Turk
Conner Mrs J L, 865 1/2 Market
COOK J J, 26 Montgomery
Cook Kossuth, 1014 Montgomery
Cooper A D, 110 1/2 McAllister
Coulter W A, (marine), 515 California
Coxon John, 517 Clay and 510 Commercial
Dayton Miss Ida E, 92 St Ann's bldg
Deakin Ed, 611 Clay
Denny G J, 408 California
Dickason Miss Alice, 724 1/2 Market
Dickenson J R, 6 Eddy
Dubor A, 612 Fourth
Eastman Mrs Emily R, 11 Kearny
EUROPEAN FRESCO ARTISTS'
ASSOCIATION, 209 Sansom
Ferraioli V, 6 Eddy
Field Thomas, 9 Post and 608 Market
Freeman W R, 137 "
Hahn William, 240 Montgomery
Halsey H H, 8 Eddy

WHO'S YOUR TAILOR? TRY Buckie & Son, 195 Main St., opposite Walker House, Salt Lake City, Utah.

Methodist Book Depository

TRY DR. GUNN'S RHEUMATISM KING.

es, styles and
ry St., S. F.

Montgomery
Merchants' Ex
29 Post
Montgomery
18 California

DWERS.

115 Kearny
120 O'Farrell
870 1/2 Mission
118 Ellis
419 Natoma
407 Kearny
206 Sixteenth
743 Howard
343 Kearny
114 Turk

LIMBS.

616 Clay
9 Geary

S.

12 Ellis
311 Sutter
832 Market
718 Greenwich
14 O'Farrell
746 Mission
240 Montgomery
6 Eddy
611 Clay
126 Kearny
Montgomery ave
sign, (Virgil
430 Pine
6 Eddy
324 Turk
865 1/2 Market
26 Montgomery
1014 Montgomery
110 1/2 McAllister
515 California

1510 Commercial
92 St Ann's bldg
611 Clay
408 California
724 1/2 Market
6 Eddy
612 Fourth
11 Kearny

CO ARTISTS'

209 Sansom
6 Eddy
st and 608 Market
137 "
240 Montgomery
6 Eddy

M KING.

WHOS YOUR TAILOR? Try Buckie & Son, 195 Main St., opposite Walker House, Salt Lake City, Utah.

Methodist Book Depository, { Branch of New York Book Concern, "A. S. Green" } Pages 300 & 301. { "Mytograph," "Stylograph," "Encyclograph." }

PACIFIC BUSINESS COLLEGE.

The Model Commercial College
of the Coast, 320 Post St., S. F.

ART

San Francisco.

ASS

1303

CLASSIFIED.

Hamilton & Jackson, 6 Eddy
Hassack Alfred, Baldwin Hotel
Heath Miss Eugenia, 92 St Ann's bldg
Hecht Joseph A, 126 Kearny
Hopps Miss Nellie, 728 Montgomery
Irelan Mrs Wm, 126 Kearny
JEFFERS, WELLS & KIPPS, 1436 Market

Jenks Albert, (portrait), 1415 Montgy
Jones N W, 6 Eddy
Keith W, Mercantile Library bldg
Klarer Meyer S, 724 1/2 Market
KNIGHT GEO H. 114 Turk
Keck John, 339 Kearny
Layres Mrs E, 1121 1/2 Howard
Lussier & Hill, 99 St Ann's bldg
MACDONALD H W, 6 Eddy

McDevitt Miss M, 1404 Polk
Moretti & Trezzini, (fresco), 6 Eddy
Morgan Miss S E, 6 O'Farrell
Nahl H W A, 318 Kearny
Ogilby Robert E, 803 Montgomery
Ostrom Miss Julia, 435 Turk
Pebbles A W, 328 Montgomery
Pebbles Frank, 415 "

Peters Pearl L, 223 Kearny
Pierce W H, 843 Mission
Ponzo P, 311 Jessie
Prescott J F, 6 Eddy
Prosch Chas, 240 Montgomery
RICHTER P E, (fresco), 217 Sansom

Rising Miss A, 126 Kearny
Rix Julian W, 734 Montgomery
Robinson Chas, 728 "
Rockwell Miss E A, 103 "

Rode Emil, 659 Clay
Rouse C S, 6 Eddy
Ryder Miss E, 26 1/2 Kearny
San Francisco Art Assn, (Irving M
Scott prest), 430 Pine

Schafer F, 432 Montgomery
Shaw S W, 120 Sutter
Shed C D, 10 California
Smith Miss Lizzie, 737 Market
Springer Mrs R C, 6 O'Farrell

Stender H, 126 Kearny
Straus M, 319 California
Strong Miss E, 728 Montgomery
Strong J D, 7 Montgomery

Sweetland Mrs A L, 120 Sutter
Tavenier Jules, 728 Montgomery
Teisseire A, cor Turk and Tyler
Tojetti D, 223 Leavenworth

Tojetti Edward, "
Tojetti Virgil, "
UNIVERSAL COPYING CO.

1436 Market
Wandeforde J B, 530 California
Whaley M J, 104 St Ann's bldg
Williams Miss E, 120 Sutter
Wytenbach E, 432 Montgomery
Yates Fred, 4 Mercantile Library bldg
Yelland R D, 408 California

The Model Commercial College
of the Coast, 320 Post St., S. F.

F. BOWER,
ARTIST,

No. 146 Mission Street,
SAN FRANCISCO, CAL.

H. W. MACDONALD & CO,

"The Club" Portrait Studio,
No. 6 Eddy Street, S. F.

Portraits enlarged from small Photographs or
other pictures and painted in Oil, Water Colors,
India Ink or Crayon.

ARTISTS' MATERIALS.

Bancroft A L & Co, 721 Market
Bass T J & Co, 27 Dupont
Cohen Herman, 19 "
Denny Edward & Co, 512 Sacramento
HUETER BROS & CO, 12 Second
Morris & Kennedy, 21 Post
SNOW & CO. 20 "
Schwab & Breese, 624 Market

HUETER BROS. & CO.,

Importers of
ARTISTS' MATERIALS

and manufacturers of
SHEET WAX,

12 Second St., under Grand Hotel.

ASPHALTUM WORKS.

(See Roofers.)

F. N. NEVILL. W. S. SOMERVELL.

Pacific Asphaltum Co.

Asphaltum and Felt Roofs, Side-
walks, and Cellar Floors.

Repairing done. All work guaranteed. Asphaltum for sale.

San Francisco Office: 420 Jackson St.,
between Montgomery and Sansom.

ASSAYERS.

BERTON & GALLIARD, 527 Clay
De Groot, Birge & Co, 318 Pine
FALKENAU & REESE, 328 Montgy
Hanks Henry G, 619 "
Irelan Wm Jr, 49 Merchants' Ex bldg

H. PALMER & CO., Pure Sherry Wine, 302 Davis St., S. F.

GRAY'S PIANOS—Square and Upright.

(Under my own name), I offer for sale, for cash or installments, these pianos—
of moderate priced instruments, fully warranted. M. Gray, 117 Post St.

CUTTING PACKING CO. Canned Fruits, Meats, etc. 17 to 41 Main St., S. F.

1304 ASS *San Francisco.* ASS
CLASSIFIED.

JOHNSTON WM D, 120 Halleck
Kuh Leopold, 611 Commercial
KUSTEL & RIOTTE. 318 Pine
Lane & Green, 520 Fifth
McCrorey J H, 825 Kearny
McCullough H V S, 318 Pine
MOSHEIMER JOSEPH, 507 Montgy
PHILLIPS J S, 702 California
PRICE THOMAS, 524 Sacramento
Reichling F & Co, 400 Montgomery
Riehn, Hemme & Co, 404
Strong & Co, 10 Stevenson

Cabinetmakers Co-operative Ass'n
304 Mission
CALIFORNIA FIRE ASSOCIATION, 16 Front
CAL STATE DEMOCRATIC CLUB. (W W Cope prest), 630 Com
California Stock Exchange Board,
20 Leidesdorff
Central Gardens Association, 411 1/2 Cal
Congregational Publishing Society
757 Market



METALLURGICAL WORKS.
318 PINE STREET.
(Basement.)

Ores Crushed and Sampled, and Working Tests made by any process. Assaying, in all its branches. Analysis of Ores, Minerals, Waters, Etc. **KUSTEL & RIOTTE.**
Assaying and the Metallurgy of Gold and Silver taught theoretically and practically.

W. D. JOHNSTON,
(Formerly Chief Assayer with Thos. Price.)
Assayer and Analytical Chemist,
118 and 120 Halleck Street,
Near Leidesdorff, SAN FRANCISCO.

Personal attention insures prompt returns. Medico-legal investigations a specialty.

Bullion Rooms, 524 Sacramento St., S. Francisco
Assay Office, 524 Sacramento St., S. Francisco.

THOM PRICE'S BULLION and MELTING ROOMS
524 Sacramento St., S. Francisco.
Deposits of Bullion Melted and Coin Returns made in 24 hours. Deposits may be forwarded to this office, from any part of the interior, by express, and returns made in the same manner, or by check or certificate of deposit.

ASSOCIATIONS AND SOCIETIES.

Aid Union, 29 Kearny
American Home Missionary Society,
J H Warren supt, 7 Montgy ave
American Sunday School Union
Fred'k E Shearer agt, 757 Market
AMERICAN TRACT SOCIETY,
757 Market
Bar Association, 634 Sacramento
Bibliothèque de la Lique Nationale
Francaise, 120 Sutter
Bohemian Club, 430 Pine
British Benevolent Association,
(John P McCurrie secy), 730 Montg

GROCCERS PROTECTIVE UNION, (M Leisen mangr), 605 Clay
Little Sisters Infant Shelter, 512 Minna
Masonic Hall Association of S F,
(A G Abell prest),
NW cor Montgomery and Post
Master Mariner's Benevolent Ass'n,
(Chas H Aitkin), Druid's Hall
MECHANICS' INSTITUTE,
(Horace Wilson librarian), 27 Post
Merchants Exchange Association,
Merchants Ex bldg, California
Microscopical Society, 120 Sutter
Milkmen's Mutual Aid and Protective Association, 35 Eddy
Mining, Mercantile and Dealers
Protective Assn, 213 Sansom
Mutual Security Fund, (J F Naughton secy), 331 Kearny
Odd Fellows Mutual Aid Association,
325 Montgomery

OLYMPIC CLUB, (W F Lawton manager), 119 Post
Orphan Asylum (Hebrew),
Devisadero bet Hayes and Grove
Orphan Asylum (protestant),
Haight bet Buchanan and Laguna

PACIFIC CLUB, 204 Montgomery
Painters Protective Union, 771 Market
Portuguese Benevolent Association,
(A P and M P Abreo), 415 1/2 Drumm
Professional Protective Ass'n 608 Mkt

SAFETY FUND BENEVOLENT ASSOCIATION. (C M Theilmann secy), 126 Kearny
S F Benevolent Association, (R Beeching secy), 20 Webb
S F Stock Ex Board, 333 to 337 Pine
S F Typographical Union,
606 Montgomery
S F Trade Protective Association,
(H W Baxter manager), 438 California
S F Turn Verein Halle, (gymnas'm),
323 Turk
Society for Prevention of Cruelty to Animals, (N Hunter sec), 614 Merch
Spanish Mutual Benevolent Society,
(P Aguirre), 730 Montgomery

COUNTRY DEALERS can be supplied by F. Bickel, Wholesale Confectioner, 84 1st St., Portland, Oregon.

W. A. & C. S. HOUGHTON carry Largest Stock of Wholesale...

H. WACHHORST, Agent for Am. Watches, 315 J Street, Sac.

es, styles and
ry St., S. F.

e Ass'n
304 Mission
SOCIA-
16 Front
PRATIC
(st), 630 Com
Board,
0 Leidesdorff
ion, 411½ Cal
y Society
757 Market
Associa-
, 729 Montgy
t Society,
114 Dupont
ECTIVE
(mgr), 605 Clay
er, 512 Minna
on of S F,
omery and Post
lent Ass'n,
Druid's Hall
TUTE
(ian), 27 Post
association,
oldg, California
120 Sutter
nd Protect-
35 Eddy
nd Dealers
213 Sansom
nd, (J F
331 Kearny
Association,
25 Montgomery
F Lawton
119 Post
w),
ayes and Grove
(ant),
nan and Laguna
204 Montgomery
on, 771 Market
Association,
415½ Drumm
Ass'n 608 Mkt
EVOLUNT
M Theilmann
126 Kearny
ciation, (R
20 Webb
333 to 337 Pine
ion,
606 Montgomery
Association,
, 438 California
(gymnas'm),
323 Turk
of Cruelty
(r sec), 614 Merch
ent Society,
30 Montgomery

COUNTRY DEALERS can be supplied by F. Bickel, Wholesale Confectioner, 84 1st St., Portland, Oregon.

W. & C. S. HOUGHTON carry Largest Stock of Wholesale Stationery in the State, 615 J St., Sacramento.

PACIFIC BUSINESS COLLEGE, No. 330 Post Street. Educated thoroughly for Business.

ASS *San Francisco.* ATT 1305
CLASSIFIED.

Sportsman's Club of California, 320 San
SPRECKLES C A. (secy Hawaiian
Commercial Co) 215 Front
Swiss Benevolent Ass'n, 109 Montgomery
White Cigar Makers Ass'n of the
Pacific coast, 807 Market
Young Men's Christian Ass'n, 232 Sutter

ATTORNEYS AT LAW.

Abels S E, 628 Montgomery
Ackerman Chas, 426 California
Adams A C, 628 Montgomery
Adams Fred, 405 Kearny
Adams John Q, 604 Clay
AIKEN WM A. 620 Washington
Aldridge L, 607 "
Allen James M, 42 Montgomery block
Allen W H, 628 Montgomery
Ames Fisher, 607 Kearny
Anderson R C, 225 Bush
Andrus Milton, 224 Sansom
Angel & Francis, 302 Montgomery
ANGEL TEXAS. 628 "
Applegate J H, 729 "
ASH ROBT. 601 California
Ashby E W, 601 "
Ashley Warren, 436 Montgomery
Ashdown A, 507 "
Babb M E, 214 Sansom
BACH ALBERT. 214 "
Bachelder J W, 622 Clay
Bachelder T F, 622 "
BAGGETT W T & CO. 511 Montgy
Baldwin Lloyd, 606 "
Ball A E, 502 "
Barber Wm, 323 California
Barbour Clitus, 715 Clay
Barhan J A, 504 Kearny
Barnes W H L, 426 California
Barrows W H, 628 Montgomery
Barry Thos F, 302 "
Barstow Alfred, 606 "
BARSTOW GEO. 309 California
Bartlett Columbus, 12 Montgomery
Bartlett E, 628 "
Bartlett Washington, 12 "
Barton G E, 629 Kearny
Bates A F, 426 California
Bates J C, 434 "
Beeching R A, 320 Sansom
Beertecher Chas J, "
Behaghel A, (Francais), 500 Fell
Behre Robt L, 502 Montgomery
Belcher W C, 520 "
Bell Jno P, 213 and 215 Sansom
BENNETT & JONES. 215 "
BENNETT NATHANIEL. "
Bergin M, 628 Montgomery
Bergin T J, 309 "
Berlin F A, 515 California
BLAKE & BLAKE. 417 Kearny
Blakeman T Z, 418 California

Blanding Gordon, 324 Pine
Blanding Wm, 325 "
Boalt Jno H, 419 California
Bodfish Wm H, 712 Montgomery
BOONE J L. 320 California
Booth Andrew G, 325 Montgomery
Booth W F, 502 "
Botts C T, 628 "
Boyd James, 324 Pine
Bradford A C, 606 Montgomery
Bradley Theo, 502 "
Brady H'y J, 402 "
Brandon F D, 528 California
Brandon J R, 604 Merchant
BRANDT I B L. 215 Sansom, rm 5
Brann F R, 22 Montgomery
Brewer J H, 330 Pine
Brodie Samuel H, 604 Merchant
Brooks Benj S, 6 Montgomery ave
Brooks E L B, 523 Kearny
Brown Harvey S, "
NE cor Fourth and Townsend
Brumagin J W, 33 Nevada block
Bryant Chas W, 214 Sansom
Bryant & Sayers, 214 "
Buckley Geo D, 636 Clay
Bugbee John S, 628 Montgomery
BUHLERT JULIUS. 605 Clay
Buikley L E, 603 Washington
Burch Jno C, 526 Montgomery
Burnett J M, 623 "
Burnett W C, 220 Sansom
Byrne J K, 310 Pine
Campbell A & H C, 530 California
Campbell Alexander, 526 Montgomery
Campbell Alexander Jr, 526 "
Campbell Colin, 530 California
Campbell Joseph, 629 Kearny
Campion B W, 623 Montgomery
Carpentier E R, 6 Montgomery ave
Carpentier H W, 6 "
CARSON JAMES G. Montgomery blk
Carson John B, 1 Montgomery
Carter & Cole, 328 Montgomery
CARUSI THORNTON. 614 Merchant
Cary James C, 6 and 7 Montgomery blk
CASSERLY EUGENE. 318 California
Castelhun F J, 609 Sacramento
Chadbourne Jabez, 528 California
Chamberlain Geo W, 616 Sacramento
CHICKERING & THOMAS. 214 San
CHICKERING W H. 214 "
Chipley T L M, 515 California
Chittenden N W, 803 Montgomery
Chretien John M, 230 Montgomery
Clark Chas, 515 California
Clark J Jr, 520 Montgomery
Clark L S, 606 "
Clark Sam'l J Jr, U S Court building
Clark Wm H, 808 Montgomery
Clark Alfred, Old City Hall
Clarcken Matthew, 611 Washington
Clarcken Richard M, 611 "

SECOND-HAND PIANOS. on any per month instalments. Good serviceable Instru- M. Gray, 117 Post Street, S. F.
ments. GRANDS, SQUARES and UPRIGHTS.

H. PALMER & CO., Native Wines, 302 Davis Street, S. F.

ARCTIC SODA AT THAXTER'S DRUG STORE, CARSON CITY, NEVADA.

1306	ATT	San Francisco.	ATT		
CLASSIFIED.					
Clement R P & H M,	606	Montgomery	Dwinelle J W,	509	Kearny
Clough Frank M,	402	"	Dwinelle Samuel H,	526	Montgomery
Clyde R S,	715	Clay	Edgerton Calvin,	331	"
Cobb M G,	103	Montgomery	Edmonds Marcus A,	8	Montgomery block
Coffey Jas V,	530	California	EGAN M J,	103	Montgomery
Coffey John J,	653	Clay	Eickoff Henry,	436	"
Cohen Alfred A,	328	Montgomery	Elms John D,	215	Sansom
Cole C, (U S Court),	cor	Bat and Wash	Emmet C Temple,	224	"
Cole Edward P,	328	Montgomery	Englander Leopold,	636	Clay
Collins W H,	504	"	Euo Frank,	531	California
Colton A O,	623	Commercial	Ephraims F E,	426	"
Cook Carroll,	303	Montgomery	Estee & Boalt,	419	"
COOK G W F,	137	"	Estee Morris M,	419	"
Cooney M,	636	Clay	Evans Oliver P,	9	Montgomery block
Cope & Boyd,	324	Pine	Eyre Mannel,	636	Clay
Cornwall Wm A,	640	Clay	Fairweather J A,	12	Montgomery
COSGROVE CHRISTOPHER,			Fairweather & Metcalfe,	12	"
	652	Market	Penner Channing G,	213	and 215 San
Cousins Wm G,	409	California	Ferral Robt,	729	Montgomery
Cowdery & Preston,	534	"	Field Wm H,	230	"
Cowles & Drown,	621	Clay	Finley J K,	405	Kearny
Cowles Saml,	621	"	FIREBAUGH H C,	528	California
Craddock C F,	209	Sansom	Fitch W S,	127	Kearny
Craig A,	606	Montgomery	Fitz-Maurice Wm M,	217	Sansom
Craig & Meredith,	328	"	Fleming J F,	426	California
Craig Wm,	328	"	Flint Wm C,	330	Pine
Crane H F,	213	and 215 Sansom	Flood Noah F,	504	Kearny
Crittenden & Moses,			FOLTZ CLARA SHORTRIDGE,		
	59	and 60 Merchants' Exchange		51	Montgomery block
Crockett J B,	438	California	Forbes R C,	402	Montgomery
CROSBY WM.			Foster Wm,	224	Sansom
	659	Clay	Fowle Geo W Jr,	606	Montgomery
Crowley S J,	429	Montgomery	Fox Chas N,	530	California
Crowley T J,	429	"	FOX & KELLOGG,	530	"
Culver Wm H,	202	Market	Francis Wm M,	11	Montgomery block
Cummins P,	636	Clay	FRANK & CARSEN,	131	Montg
DAINGERFIELD W R,	324	Pine	Frank Geo W,	131	"
	640	Clay	Frank Nathan H,	628	"
Dane Jas Henry,	531	California	Freelon Thos W,	8	Montgomery ave
Dann F P,	604	Merchant	Freidenrich David,	426	Montgomery
D'Arcy John,	214	Sansom	French F J,	528	California
DARWIN CHAS B,			Galau Carlos F,	628	Montgomery
	636	Clay	Galpin Philip,	402	"
DARWIN & MURPHY,	636	"	Gamble Alex,		Montgomery block
DAVIDSON J M,	8	Montgomery	Garber Jno, S F	Stock Exchange bldg	"
Davis L H,	509	Kearny	Garber, Thornton & Bishop,	"	"
De Brutz F C M,	234	Montgomery	Garvey J P,	324	Pine
Deering E P,	628	"	Gemnison & Booth,	325	Montgomery
Deering F P,	34	Montgomery Block	George Julius,	507	"
De Fiemmes J B,	835	Mission	George & Loughborough,	507	"
DELANY CHAS McC,	519	Montg	Gerson N,	426	California
DENZLER G A,	419	Pine	Gibbons Wm,	606	Montgomery
Desbeck John,	628	Montgomery	Gitchell Jas M,	636	Clay
Desty Robt,	611	Clay	Godoy J F,	604	Merchant
Deuprey Eugene,	214	Sansom	Goff Chas P,	606	Montgomery
DICKINSON J N,	234	Montgomery	GOOLFELLOW W S,	531	California
Doyle & Barber,	323	California	Gordon F L,	606	Montgomery
Doyle Jno T,	"	"	Gordon Geo F,		Nevada block
DRAKE E B,	646	Washington	Gordon G W,	320	Sansom
Drown A N,	621	Clay	Gordon Mrs Laura De Force,	Mont	blk
Drum —,	715	"	GORHAM SHERWOOD F,	324	Pine
Dudley & Dudley,		Old City Hall	Gough H D,	603	Washington
Dugro Frank A,	426	California	Graaf J S,	234	Montgomery
Dunand Louis,	7	Montgomery ave			
Du Py Octave G,	315	California			

WHO'S YOUR TAILOR? Try Buckle & Son, 195 Main St., opposite Walker House, Salt Lake City, Utah.

ces. 110, 112,
Street, S. F.

**PACIFIC BUSINESS COLLEGE, No. 320 Post Street, Educates
thoroughly for Business.**

ATT *San Francisco.* ATT 1307
CLASSIFIED.

Methodist Book Depository, { "Microfilm" "Peb." "Mylograph" "A. T. Cray" "Electrograph" } Pages 300 & 301.

WHO'S YOUR TAILOR? Try Buckle & Son, 195 Main St., opposite Walker House, Salt Lake City, Utah.

509 Kearny
26 Montgomery
31
Montgomery block
03 Montgomery
436
215 Sanson
224 "
636 Clay
531 California
426 "
419 "
419 "
Montgomery block
636 Clay
12 Montgomery
c, 12
213 and 215 San
729 Montgomery
230
405 Kearny
528 California
127 Kearny
217 Sanson
426 California
330 Pine
504 Kearny
HORTBRIDGE,
Montgomery block
402 Montgomery
224 Sanson
606 Montgomery
530 California
530 "
Montgomery block
EN. 131 Montgy
628 "
8 Montgomery ave
426 Montgomery
528 California
628 Montgomery
402
Montgomery block
toek Exchange bldg
Bishop,
324 Pine
325 Montgomery
507 "
ugh, 507 "
426 California
606 Montgomery
636 Clay
604 Merchant
606 Montgomery
S, 531 California
606 Montgomery
Nevada block
320 Sanson
e Force, Mont blk
WOOD F, 324 Pine
603 Washington
234 Montgomery

Graef Carl T, 623 Commercial
GRAVES WALKER C, 8 Mont ave
GRAVES W J & WM, 230 Montgy
Gray C V, 604 Merchant
Gray Giles H, 530 California
GRAY & HAVEN, "
GREATHOUSE & BLANDING, "
324 Pine
Greathouse C R,
Grey C V, 604 Merchant
Gunnison A J, 325 Montgomery
Gunnison & Booth, 325
Gurnee Clinton, 306 Pine
Haft E E, 507 Montgomery
Hagin Jas B, 49 Nevada block
HAGGIN LOUIS T, 303 Montgomy
HAGGIN & TEVIS, 309 "
Haight Geo W, 207 Sanson
HAKES O F, 318 California
Hale Wm, 534 "
Hall F, 519 Montgomery
Hall H E, 623 Commercial
HALL JOHN C, 240 Montgomery
HAMMOND H T, 318 Pine
HAMMOND & WRIGHT, 318 Pine, rooms 30 and 31
Hanlon Chas F, 310 Pine
Hanna A W, 628 Montgomery
Harcombe A W, 606 "
Harding J W, 704 "
HARDING SAML C, 648 Washington
Hardy J P, 628 Montgomery
Hardy Lowell J Jr, 216 Sanson
HARKNESS & DUNAND, 7 Montgomery ave
7
Harkness H M,
Harmon & Galpin, 402 Montgomery
Harmon Jno B, 402 "
Harpham Geo E, 302 "
HARRIS J A, 59 Montgomery block
Harrison Ralph C, 230 Montgomery
Harrison Robt, 430 California
HART JESSIE B, 523 Kearny, rm 1
HART W H H, 230 Montgomery
Hartog Edw, NW cor Kearny and Coml
Hasbach Henry, 636 Clay
Haskell B G, Nevada block
Haskell D H, NE cor 4th and Townsend
Hassett M C, 637 Kearny
Hastings Robt P, Nevada block
HASTINGS S C, 636 Clay
Hatch Chas E, 507 Montgomery
Haven Jas M, 530 California
Hayes Geo R B, 604 Clay
Hayne Robt Y, 318 Pine
HEBBARD J C B, 234 Montgomery
Heimlen G A, 302 "
Henry Saml H, 708 "
Hent R W, 605 Clay
Herrin W F, 310 Pine
Herrmann Jas, 409 California
Humphreys J T, 515 Kearny
Heydenfeldt Soloman, 309 Montgomery

Hendenfeldt Sol Jr, 318 Pine
HIGHTON HENRY E, 528 California
Hillyer C J, Palace Hotel
Hinton Isaac T, 526 Montgomery
Hittell T H, 628 "
HOBBS WALTER S, 6 "
Hoffman Ogden, U S Appraisers' Bldg
Hoge J P, 628 Montgomery
Holden Jos, 202 Sanson
Holladay S W, 502 Montgomery
Holland N, 605 Clay
Holmes Walter G, (U S court bldg),
Battery and Wash
Hood P B, 605 Clay
Horan M S, 636 "
Howard C G, 724 1/2 Market
Howna A W, 628 Montgomery
Hulbert Thos Fisher, 424 "
Humphreys Wm F, 234 "
HUNT A B, 302 "
Hunt Jno Jr, 42 Montgomery block
Hurlbut C R, 202 Market
HUSTED A, 511 Cal and 331 Montgy
Husted F M, 606 Montgomery
Hutchinson E I, 504 Kearny
Hyde F A, 623 Commercial
Hyde Henry, 411 1/2 California
Hynes Andrew R, 932 Pacific
Ingraham Henry, 411 1/2 California
Irvine & LeBreton, 217 Sanson
Irvine Wm, 217 "
Irving Henry P, 90 Montgomery block
Jacobs Myer, 315 California
Jahn Albrecht, 606 Clay
Jarboe & Harrison, 230 Montgomery
Jarboe John R, 230 "
Jefferson Jno W, 230 "
Jellet J H, 320 California
Joachimsen H L, 418 "
Joachimsen J P, 418 "
Johnson Francis, 628 Montgomery
Johnson Sydney L, 523 "
Jonasson S J, 302 "
JONES DE WITT CLINTON, 215 Sanson
JONES & JAHN, 606 Clay
Jones Walter F, 606 "
Kellogg M B, 530 California
Kemm J, 328 Montgomery
Kendall C W, 603 Washington
KENNEDY FRANK, 604 Merchant
KING CAMERON H, 207 Sanson
KING & RODGERS, 207 "
Kinley J M, 606 Montgomery
Kirkpatrick Edward, 609 Sacramento
Kopsch Adam, 614 Merchant
Ladd P B, 629 Kearny
Lake Delos, 310 Pine
Lake & McKoon, 310 "
Lamar J B, 628 Montgomery
Laughorne J P, 421 "
LATINER & MORROW, 300 "
Latimer L D, 75 Nevada block

KRANICH & BACH PIANOS—**WARRANTY AND GUARANTEE**—Equal to any make, (Machinery & Repairs) **Methodist Book Depository, 117 Post St., S. F.**

Portland, Oregon, have it

OLD PORT WINE, H. PALMER & CO., 302 Davis St., S. F.

CUTTING PACKING CO. Canned Fruits, Meats, etc. 17 to 41 Main St., S. F.

130s	ATT	San Francisco.	ATT		
CLASSIFIED.					
Lawler Frank W,	507	Montgomery	Metcalf J B,	230	Montgomery
Lawlor James,		324 Pine	METCALFE W L,	12	"
Lawrence E A,	410	Montgomery	Metcalf Victor H,		409 California
Le Breton A J,		217 Sansom	Meux Jos P,		217 Sansom
Leggett Joseph,		605 Clay	Meyer Martin S,		330 Pine
LEWISTON WM & GEO,		6 Mont ave	Mhoon John B,	16	Montgomery ave
Levy Walter H,		8 "	Miller J P G,		214 Sansom
Lewis James F,		230 Montgomery	Miller J H,		421 Montgomery
Lewis R P,		321 California	Mogan Patrick J,		22 "
LEWISTON WM & GEO,		6 Montgomery ave	MOGAN T J,		22 "
Lies Engine,	103	Montgomery ave	Mone J J,		12 Nevada Block
Linforth Edward J,		401 California	Moore E J & J H,		628 Montgomery
Lloyd John,		411 1/2 "	Moore H K,		528 California
LLOYD R H,		309 Montgomery	MORGAN P J,		22 Montgomery
Louderback Davis,		607 Kearny	Morghenthal Anthony,		429 "
Loughborough Alexander,		507 Montgy	Morrison Robt F,		640 Clay
Love Jno L,		234 "	MORROW WM W,		Nevada Block
Lovett Wm E, U S appraiser's building			Moshier J P,		408 California
Low A F,		606 Montgomery	Mott Gordon N,		636 Clay
Low Charles A,		628 Montgomery	Mott Wm H,		636 "
Lowenberg Harris,		306 "	Mowry L I,		402 Montgomery
Lowenthal H H,		411 1/2 California	MULLAN & HYDE,		623 Commercial
Lull Louis R,	37	Montgomery block	Mullany Michael,		520 Montgomery
Lynch Edward,		318 Pine	Mulville N B,		604 Merchant
Lynch Michael,		502 Montgomery	Murfey Samuel S,		607 Montgomery
LYON DAVID,		659 Clay	Murphy Daniel J,		636 Clay
Maguire & Clough,		402 Montgomery	Murphy John L,		New City Hall
Maguire James G,		402 "	Murphy P G,		629 Kearny
Maldonado S,		228 Seventh	Myers Edward,		224 Sansom
Marshall E C,		8 Montgomery ave	Nagle P B,		511 Montgomery
Marx Jacob,		45 Nevada block	NAPTALY, FREIDENRICH		
MASTICK, BELCHER & MAS-			& ACKERMAN,		426 California
TICK,		520 Montgomery	Napthaly B F,		655 Washington
Mastick E B,		520 Montgomery	Naughton Jno F,		331 Kearny
Mastick J W,		520 "	Neale Vincent,		320 Sansom
Matthews Wm,		120 Sutter	NEEDELES A P,		520 Montgomery
McAllister & Bergin,		309 Montgomery	Neumann & Eickhoff,		432 "
McAllister Hall,		309 "	Newhall H C,		609 Sacramento
McBride H E,		507 Montgomery	Newlands Frank G,		309 Montgomery
McCabe James,		640 Clay	Newman B B,		729 "
McCeney J C, cor Commercial and Mont			Newmann & Eickhoff,		436 "
McClellan R Guy,		330 Pine	Newmark N,		330 Pine
McCLURE, DWINELLE &			Nichols L H,		331 Montgomery
PLAISANCE,		526 Montgomery	NICHOLSON W A,		520 "
McClure David,		526 "	Nolen M J,		519 "
McEbrath J E,		30 "	NOON JAS T,		631 Sacramento
McGraw E W,		504 Kearny	NORTH, LEWIS & DEAL,		
McHenry John,		606 Montgomery	Nougues Jos M,		230 Montgomery
McJunkin H K,		402 "	Nourse G A,		411 1/2 California
McLane Chas E,		68 Nevada block	Nygh W A,		420 "
McNally Edward W,		411 1/2 California	O'Brien T A,		103 Montgomery
McNulty C A,		U S Court Building	O'Brien T V,		324 Pine
McPheters W S,		331 Kearny	O'CONNELL D A,		302 Montgomery
McPike Henry C,		604 Clay	O'Connor Frank,		614 Merchant
Mae Jas,		622 "	O'Conner Frank,		429 Montgomery
Mae Jos,		622 "	Olney Warren,		310 Pine
Meecks W,		330 Pine	Otis Frank,		520 Montgomery
Meighan J J,		22 Montgomery	Otis Geo E,		420 California
Meredith Jno H,		328 "	Paekard A,		103 Montgomery ave
Merrill Annis,		Clay St Bank	Page Chas,		224 Sansom
Merrill Geo B,		310 Pine	Page J D Jr,		224 "
Merzbach F H,		426 California	Pardow Alfred A,		509 Kearny
			Parly Geo, (patent),		402 Montgomery

H. WACHHORST calls attention to his Genuine Sterling Silverware, 315 J St.

COUNTRY DEALERS can be supplied by F. Bickel, Wholesale Confectioner, 84 1st St., Portland, Oregon.

bers, 110,
St., S. F.

PACIFIC BUSINESS COLLEGE. The Model Commercial College of the Coast, 320 Post St., S. F.

ATT *San Francisco.* ATT 1309
CLASSIFIED.

DENRICH, the leading Wholesale Booksellers of California, 615 J Street, Sacramento.

COUNTRY DEALERS can be supplied by F. Bickel,

Wholesale Confectioner, 84 1st St., Portland, Oregon.

Parker C H, 628 Montgomery	Rosenthal L, 419 Pine
Parker & Waterman, 628 "	ROSENTHAL MARCUS, 535 Cal
Patterson Wm H, 609 Sacramento	Rotheild & Marx, 315 California
Pearson R W, 628 Montgomery	Rothschild Joseph, 604 Clay
Pennie J C, 708 "	Royal Wm, 504 Kearny
PERKINS & CARNEAL, 207 San	Royce C E, 214 Sansom
Perkins Jas C, 207 "	Roydon A W, 636 Clay
Perry G H, 320 "	RUST R C, 509 Kearny
Phelan Joseph P, 217 "	Ryan R F, 640 Clay
Phelps C H, 432 Montgomery	Saffold & Menx, 217 Sansom
Phillips D T, NE cor 4th and Townsend	Saffold R B, 217 "
Phillips J B, 636 Clay	Salomon E S, 432 Montgomery
Phillips Stephen H, 220 Sansom	Sander P F C, 207 Sansom
PIERSON WM M, 616 Sacramento	Sanderson Silas W, NE cor Fourth and Townsend
PILLSBURY E S, 306 Pine, rms 1, 2, 3	Sargent A A, 310 Pine
PILLSBURY & TITUS, 306 Pine	Santley Wm B, 202 Sansom
Pixley & Harrison, 430 California	Sawyer & Ball, 502 Montgomery
Palaisance L O, 526 Montgomery	Sawyer E D, 502 "
Platt H G, 320 Sansom	Sawyer Lorenzo, U S Appraisers' bldg
Plunkett Wm A, 530 California	Sawyer L S B, cor Sansom and Wash
Pomeroy Carter P, 211 Sansom	Sawyer W D, 622 Clay
Pomeroy John N, 211 "	Sayers W F, 214 Sansom
Poole J P, 604 Merchant	Serivner J J, 1 Montgomery block
Poorman Samuel, 310 Pine	Searle A C, 502 Montgomery
Popc E R, 217 Sansom	Sears W H, 324 Pine
Poston J M, 320 "	SEAWELL J M, 509 Kearny
POWELL H A, 507 Montgomery	Seeber Chester, 636 Clay
Pratt Leonard E, 230 "	Seligman M, 511 Montgomery
PRATT & METCALFE, 230 "	SEVERANCE J G, 126 Kearny
Pringle & Hayne, 318 Pine	Shadburne Geo D, 623 Montgomery
Provines R R, 204 Sutter	Shafter James McM, 628 Montgomery
Putnam S N, 328 Montgomery	SHANKLAND J H, 202 Market
Quint L, 603 Washington	SHAPTER T B, 528 Cal, rms 11, 12, 13
Reade F W, 230 Montgomery	SHARP GEO F & WM H, 409 Cal
REARDEN TIMOTHY H, 636 Clay	Sharp Louis H, 215 Sansom
Redfield L H, 402 Montgomery	Shearer Lewis, 213 "
REDSTONE J H & CO, 22 "	Sheeline Simon C, 302 Montgomery
Reed Theron, 504 Kearny	Show Jno, 230 "
Regensburger D H, 438 California	Shuck Oscar T, 628 "
Regensburger S H, 25 Montgomery Blk	Siebert H G, 214 Sansom
Reid Henry H, 636 Clay	Simpson C C, 34 Montgomery block
Reinstein J B, 217 Sansom	Simpson & Dearing, 34 "
Reynolds Geo W, 616 Sacramento	Simpson S C, 628 Montgomery
Reynolds Jas S, 636 Clay	Simson Robt, 803 "
Reynolds Leonard, 626 Washington	Skinner T L, 429 "
Rhodes A L, 606 Montgomery	Smith Claude L, 12 "
Rhodes & Barstow, 606 "	Smith G Frank, 502 "
Riordan Thos D, 6 Montgomery ave	Smith J Howard, 502 "
Rising Alfred, 216 Sansom	Smith K L M, 628 "
Rix Hale, 646 Washington	Smith Sydney V, 630 Sacramento
RIXFORD E H, 530 California, room 4	Smith Sydney V Jr, 630 "
Robinson C P, 310 Pine	Smoot David L, 8 Montgomery ave
Robinson J A, 507 Montgomery	Smyth J H, 623 Montgomery
ROBINSON, OLNEY & BYRNE, 310 Pine	Spanlding H K, 220 Sansom
Roche & Desbeck, 628 Montgomery	Spencer O H, 408 California
Roche John J, 628 "	Spiller Frank F, 622 Clay
Rodgers Arthur, 207 Sansom	Splivalo A D, 628 Montgomery
Roe C S, 217 "	Stanly John A, 604 Clay
Rogers Daniel, 604 Merchant	Stetson & Houghton, 315 California
Rogers S L, 628 Montgomery	Stewart, Vanelief & Herrin, 310 Pine
ROSENBAUM & SCHEELINE, 302 "	Stewart W M, 310 "
	Stuart James F, 606 Montgomery

SECOND-HAND PIANOS. On site per month instalments. Grand, Squares and Uprights. M. Gray, 117 Post Street, S. F.

H. PALMER & CO., Native Wines, 302 Davis Street, S. F.

315 J St.

CUTTING PACKING CO. Canned Salmon, Vegetables, 17 to 41 Main St., S. F.

1310	ATT	San Francisco.	AUC		
CLASSIFIED.					
Sullivan & Craig,	606	Montgomery	Wells Ransford Jr,	502	Montgomery
Sullivan D T,	608	"	Whalen John H,	640	Clay
Sullivan Francis J,	310	Pine	Whaley John D,	331	Montgomery
SULLIVAN J D,	234	Montgomery	Wheaton M A,	1	Montgomery blk
Sullivan J F,	46	Montgomery block	Wheaton & Scrivner,	628	Montgomery
SULLIVAN MATT I,	126	Kear, rm 33	Wheeler Alfred,	308	Pine
Sutherland F E,	645	Clay	Wheeler E D & Son,	328	Montgomery
Swain R M,	636	Clay	Wheeler James,	234	Sansom
SWIFT CHAS J,	212	Sansom, rm 2	Whitely W H,		
Taylor Edward R,	207	Sansom	NE cor Fourth and Townsend		
Taylor Frank F,	429	Montgomery	Whitemore & McKee,	318	Pine
Taylor & Haight,	207	Sansom	Whitworth Jno M,	120	Sutter
Taylor Jas M,	410	Montgomery	WIGGER HENRI,	240	Montgomery
Teal Benjamin,	523	"	Wilkins J H B,	438	California
Teare Phillip,	U S Appraisers' bldg		WILLIAMS GEO R,	528	Cal, room 4
Thomas R W,	318	Pine	Williams John J,	14	S F Stock Ex bldg
THOMAS WM.	214	Sansom	Wilson Edgard M,	507	Montgomery
Thompson A W,	320	"	Wilson J N E,	216	Sansom
Thompson J D,	405	California	Wilson & Otis,	420	California
Thompson R,	628	Montgomery	WILSON RAMON E,	419	Cal, room 19
Thorne Isaac N,	215	Sansom	Wilson Thos R,	40	Montgomery blk
Thornton Crittenden,	426	California	Wilson & Wilson	420	California
Thornton H I,	S F Stock Ex bldg		Winans, Belknap & Godoy,	604	Mereh
Tiernan P J,	56	Montgomery block	Wirt N S,	511	Montgomery
Tilden H J,	533	Kearny	Wise Tully R,	16	Montgomery ave
TITUS DANIEL,	306	Pine, rms 1, 2, 3	Wittram C,	230	Montgomery
Tobin Richard,	8	Montgomery	Wolf Chas H,	401	California
Tobin Robert,	"	"	Wood J M,	704	Montgomery
Tompkins F W,	320	Sansom	Wood Wm H,	715	California
Tompkins Walter H,	504	Kearny	Wood Wm S,	309	Montgomery
TOOHY & JONASSON,	302	Montg	Woods Geo L,	320	California
Townsend A H,	526	Montgomery	WRIGHT JOHN A,	309	Montgomery
Townsend James B,	636	Clay	Wright R Percy,	310	Pine
Travers C E,	402	Montgomery	Wright Selden S,	306	"
Treadwell James I,	606	Kearny	York W M,	120	Sutter
Trehoué John,	502	Montgomery	York & Whitworth,	"	"
Tripp Dwight K,	401	California	Zabriskie James C,	620	Washington
Tripp J W,	408	California			
Troutt James M,	216	Sansom			
TRUSSEAU P C.	604	Merchant			
Turner Geo,	23	Montgomery			
Tyler Geo W,	636	Clay			
Van Clief P,	310	Pine			
Van Duzer A P,	U S App bldg				
VAN DYKE & POWELL,	507	Mont			
Van Dyke Walter,	507	"			
VAN NESS T C,	411½	California			
VAN REYNEGOM F W,	531	"			
Van Shaick L H,	606	Montgomery			
Verdenall J M,	526	"			
Vincent G T,	230	"			
Voorhees James	405	Kearny			
Wade John	628	Montgomery			
Waldron Daniel E,	230	California			
Wallace R B,	418	"			
Wallace Win T,	418	"			
Waterman F H,	628	Montgomery			
Waymire Jas A,	320	Sansom			
Webb H Watson	636	Clay			
Welch A J,	434	California			
Weller J D,	628	Montgomery			
Wells F H,	402	"			
Wells Geo R,	6	Nevada blk			

MENZO SPRING,
 Manufacturer of the
Best Improved Artificial Limbs

Office and Address, 9 Geary Street, San Francisco, Cal., (Junction Kearny and Market Sts.)

All kinds of Artificial Limbs repaired with skill and dispatch. Send for Free Circular.

AUCTIONEERS.
 Bendit Saml, 536 and 538 California
BOWLEY BROS.
 SW cor Mission and New Montgomery

TRY MURRAY'S MAGIC OIL L. Blumauer & Co., Portland, Oregon, have it

WHOS YOUR TAILOR? Try Buckle & Son, 195 Main St., opposite Walker House, Sait Lake City, Utah.

Stylograph, or Rapid Letter Copying

110, 112, et. M. F.

PACIFIC BUSINESS COLLEGE, Opp. Union Square, N. E. Room-keeping, Penmanship, Telegraphy.

WHOS YOUR TAILOR? Try Buckle & Son, 195 Main St., opposite Walker House, Salt Lake City, Utah.

Stylograph, or Rapid Letter Copying Book, "A. T. Green, Stationer, 102 1/2 and 103 1/2, Market St., San Francisco, Cal., Agents for the book and set."

Montgomery 640 Clay
 Montgomery 640 Clay
 Montgomery blk
 Montgomery 308 Pine
 Montgomery 234 Sanson
 Townsend 318 Pine
 Sutter 120 Sutter
 Montgomery 38 California
 Cal, room 4
 Stock Ex bldg
 Montgomery 216 Sanson
 California 420 California
 Cal, room 19
 Montgomery blk
 California 420 California
 604 Merch
 Montgomery 1
 Montgomery ave
 Montgomery 40
 California 401 California
 Montgomery 4
 California 715 California
 Montgomery 409
 California 320 California
 Montgomery 409
 Pine 310 Pine
 306 "
 Sutter 120 Sutter
 " "
 " "
 Washington 320 Washington

PRINC, of the Official Limbs



WITHOUT lateral Motion.

Street, San Francisco (and Market Sts.)
 repaired with skill
 Circular.

ERS.
 ad 538 California
 New Montgomery

Portland, Oregon. have it

AUC *San Francisco.* BAK 1311
 CLASSIFIED.

Butterfield Wm, 109	Montgomery 410	Braler Mrs C, 116 1/2	Folsom
Cobb H A & Co, 1148	Pine Market	Brown Mrs R F, 1131	Pacific
Cohn A & Co, 25	Merchants Ex	Buscharlt E, 418	Brannan
Crittenden Parker, 211	Pine	Barndon E, NE cor	Fillmore and Bush
DAVIS R D W & CO, 410	"	Bauxis Jean, 911	Pacific
Dore, Maurice & Co, 309	Sanson	Beaver Henry, 109	Hayes
Eldridge J O, 115	and 117 Bush	Becker Michael, 1323	Dupont
GREENERAUM & CO, 809	Kearny	Betzold & Niemann, 26	Dupont and 418 O'Farrell
Harris, Walter & Co, 33	"	Blum H, 1813	Powell
Jonas N, 207	and 209 California	Boch Mrs R, 2117	Fillmore
Jones S L & Co, 609	"	Bochenfreund Wm, 441	Valencia
Killip & Co, 425	Kearny	Bock Joseph, 988	Folsom
Lindo J & Co, 612	California	Boudin & Gleizes, 1412	Dupont
Lamson Geo T, 943	Market	Broneer & Smith, 24	Third
Levy Chas & Co, 332	and 334 Pine	Buch Mrs Pauline, 26	Dupont
Lyon & Kinsey, 309	to 313 San	Burck J L A, 205	Kearny
Mansfield M & Co, 24	Merchants Ex	Buscharlt Edward, 418	Brannan
Newhall H M & Co, 535	California	Buecker & Rupirsky, 2129	Mission
Poulterer T J, 537	"	CALIFORNIA CRACKER CO, 801	to 813 Battery
Rollins R R, 161	New Montgomery	Caraffa D & Co, 1309	Dupont
Ryan L, 729	Market	Carl A R, 1318	Polk
Smith W R, 829	"	Carroll John C, 110	First
Spear Edw'd S & Co, 741	"	Carroll Miss Kate, 428	Folsom
Stratton & Co, 1934	Mission	Carso Mrs, 1934	Mission
TERRY J J, 1412	to 1418 Dupont	Chadbourne Thos J, 842	Vallejo

BAGS AND BAGGING.

BARBOUR BROS, 511	Market	Christian Mrs S, 842	Vallejo
COLEMAN W T & CO, SW	cor California and Front	Clinton Mrs Mary, 450	Third
Dakin & Libbey, NE	cor Sac and Davis	Collins Barney, 1037 1/2	Folsom
Detrick & Co, 123	Clay	Collopy James, 953	Bryant
DICKSON, DEWOLF & CO, 412	Bat	Connor Wm, 7	Webster
BOYLE, HENRY & CO, 511	Market	Cook Mrs B, 521	Fourth
Earnest Wall & Co, 302	Davis	Cooper Wm, 2549	Folsom
Fountain S E, cor	Sutter and Kearny	Cummings C C, 152	First
Forbes Bros, 308	California	Curran Michael, 717	Brannan
HANNA J & P N, 308	and 310 Davis	Daly Mrs M A, 136	Folsom
Heynemann & Co, 5	Sanson	Davis Wm J, 231	Polk
Levy Joseph, 932	Harrison	Dellwig T, 1811	Polk
NEVILLE & CO, 31	and 33 California	Diedrich H, cor	Hyde & Green
Ten Bosc N & Co, 28	Merchants Ex	Doane G W, 1019	Howard

BAKERIES.

Adler A, 1026	Larkin	Eck A, 804	Greenwich
Adler Mrs Bertha, 1026	"	Edris W, 778	Folsom
Ahern Mrs Catherine, 316	Folsom	Egan Mrs M, 416	Hayes
Ahern Mrs Ellen, 1820	Ellis	Eggers Mrs M, 1019	Pacific
Ahlert Fred k, 2215	Post	Einfeldt Mrs Mary, 509	Mission
Albrecht Richard, 109	Taylor	Elder Mrs M, 256	First
Allen Mrs, 326	Sixteenth	Engelberg Emil A, 416	Kearny
Altemus Juo, cor	26th and Columbia	English J, 1885	Mission
Anderson Mrs H, 703	Hyde	Engter Glerman, 409	Union
Arthur W S, 539	Second	Ennis Miss R, 1905	Geary
Ashley Mrs Sarah, 358	Third	Farnlacher & Himmelstose, 1218 1/2	Fol
Axel Alice, 1711	Market	Farrell John, 442 1/2	"
Axtman Leopold, 500	Hayes	Fitzgerald Mrs E, 4	Turk
Backer Wm, 1036	Olay	Fitzgerald Mary, 143	Second
Badgers Miss J, 5114 1/2	Third	Fleishman J, 443	Valencia
Bagala Leo, Alabama	and Twenty-fifth	Flynn Mrs M, 1206	Howard
		Fogarty Mrs M, 826 1/2	Twentyieth
		Fortier Mrs S, 219	Tyler
		Friday C H, 2311	Bush

H. PALMER & CO., Pure Sherry Wine, 302 Davis St., S. F.

ERNST GABLER'S Square and Upright. These favorably known instruments for sale at M. Gray, 117 Post St.

CUTTING PACKING CO. Canned Salmon, Vegetables, 17 to 41 Main St., S. F.

1312	BAK	San Francisco.	BAK
		CLARIFIED.	
Friedlander Sigmund,	321 Union	Meunter Chas,	215½ Second
Fries & Merkle,	911 Larkin	Meyer E M,	159 Sixteenth
Gahen Mrs M,	1050 Howard	Meyer Joseph,	617 Post
Heaven Mrs M,	812 Valencia	Meyer Manette,	705 Polk
Gehan Mrs Mary,	1050 Howard	Meyer Louis,	1007 Market
Gercke G W,	1123 "	Millmeister Henry F,	312 Hayes
Gibney Miss Mary	1838 "	Mitchell Mrs Mary,	8 Seventh
Goddard G,	914 Valencia	Moeller Chas,	2007 Hyde
Graff A,	722 Lombard	Moore John, (branch),	415 Fifth
Goeken H B,	511 Third	Moore Mrs Mary,	415 "
Granlich Sebastian,	245 Third	Morgan Josiah E,	1104 Montgomery
Grant Mrs J T,	510 Fourth	Morrell Mrs M,	738 Howard
Gachwind Remi,	523 Valencia	Morseignon A,	237 Fourth
Guernin Felix,	1510 Dupont	Mose Neil,	26 Page
Hahn Wilhelm,	140 Ninth	Moss Mrs L,	228 First
Hahnemann A,	980 Harrison	Muehe & Duggan,	211 Sutter
Handlos J,	229 Fifteenth	Mulcahy Mrs A,	807½ Valencia
Harvey Miss Ann,	117 Ellis	Muller Geo, SE cor Mission and 11th	8 Mission and 11th
Heaton James,	1707 Market	Muller Girard, cor Mission and Eleventh	11th and Eleventh
Heitmullers H,	1221 Polk and 1602 Geary	Mulmeister H T,	312 Hayes
Hollwig Fred'k,	110 Dupont	Mundet Mrs Johanna,	
Hennelberg Henry,		cor Francisco and Midway	
NE cor Fourteenth ave and N		Murray Mrs Mary,	318 Sixth
Hemme & Reuter,	27 Kearny	Mysell J G,	142 Eleventh
Herbst Mrs Louisa,	134 Second	Niese Frederick,	913 Harrison
Hessler Wm,	715 Pacific	Noonan Jeremiah,	49 Seventh
Hickstadt Hermann,	127 Fourth	Ottignon Lucy,	1920 Ellis
Hofmeister Henry,	537 Hayes	Overstreet Wm F,	208 Fourth
Holden A B,	702½ Larkin	Pedroni G,	1407 Stockton
Horst & Matthey,	867 Market	Phillips C,	2819½ Mission
Houser Bennet,	333 Hayes	Pierron Emile,	304 Montgomery ave
Hughes & Foley,	Fourth and Jessie	Randall Mrs I R,	315 Polk
Isaacson Mrs L,	116 Tyler	Ratto B,	427 Pacific and 502 Post
Jager Mrs E,	504 Hyde	Richardson Richard, NE cor Miss & 20th	1633 Post
Jennings Mrs Eugena,	139 Gough	Rieble Mrs Jacob,	205 Kearny
Johnston Mrs Sarah,	420 Third	Rollet Chas,	639 Broadway
Kahn Joseph,	946½ Mission	Romani Sebastiano,	1518½ Dupont
Kalb T J,	114 Thirteenth	Roure Joseph, NE cor Dup and Union	
KARASSON MRS MARY,	939½ Fol	Sachse Louis,	315 Stockton
Keeffe David,	309 Minna	Scheiner Catherine,	203 Second
Kelly Mrs Kate,	327 Fourth	Schneider Jacob,	115 Oak
Kelly P,	238 Fifth	Schmud R,	523 Valencia
Knight Chas M,	37 Sixth	Schroth C,	228 Kearny
Kramer B,	630 Grove	Schulz J,	736 Union
Kurg Louis,	215 Second	Schwan Mrs M,	930½ Harrison
Lanzet M,	132 Hayes	Schwerin Henry W,	1129 Dupont
Lapariat Blaise,	936 Howard	Selz Mrs Cecilia,	907 Bryant
Lavalley L P,	408 Broadway	Severy Mrs Ann,	14 Folsom
Mathews Mrs S,	705 Laguna	Shanon Mrs S,	406 Third
Mayle Mrs J, SE cor Jones and Geary		Shaw Mrs M J, (branch),	254 Fourth
Leonard Mrs Margaret,	564 Mission	Shepperd M A,	1209 Devisadero
Le Mar Mrs Catherine,	813½ Folsom	Slavin Patrick,	1324 Dupont
Liebert Mrs B,	1631 Polk	Smith Chas,	1013 Folsom
Luther Mrs Eleanor,	107 Valencia	Smith Mrs Mary A, (branch),	315 Fifth
Madden Mrs Mary A,	117 Seventh	Spannagel J C,	115 Seventh
Malatesta Giovanni,	1313 Dupont	Sprunegel Henrietta, RR and Ninth ayes	
McCann Mrs Maria,	143 Third	Stein Robt,	1137 Folsom
McDevitt James,	504 Minna	Stewart Mrs Ann,	1829 Union
McGrath Patrick,	135 Fifth	Stohlmann Wm,	330 Turk
McGrouther Samuel, (branch),	345 5th	Stumpf B,	226 Pacific
McLean Mrs A,	410 Fourth	Sullivan Miss A, (branch),	540 Fourth
Melsing Gus,	120 Third	Sutcliffe James,	703 Van Ness ave
Messner & Serres,	402 Pacific		

H. WACHHORST. importer of *Fine Watches, Jewelry, Diamonds.* 315 J St., Sac.

THE PUREST CONFECTIONERY AT WHOLESALE, AT FRED. BICKEL'S, 84 1st St., Portland, Oregon.

Largest Stock of Wholesale Stationery in the State, 615 J St., Sacramento.

Ang Ban
Ban pr
Bank
REL
BER
Borel
Dono
First
(R
Gansl
Grand
pell
Hopk
Hong
LON
LADA
Londo
ited)

PUR

BUSINESS PENMANSHIP Practically taught at PACIFIC HUN-
 NERS COLLEGE, 520 Post St., S. F.

BAK San Francisco. BAR 1313
 CLASSIFIED.

Swain A E, 636 Market
 Taylor Mrs Cyrus D, 207 Sixth
 Taylor James, 903 Bush
 Trespailla M, 1504 Turk
 Tuite James, 217 Eighth
 Trost Wm, SE cor California and Steiner
 Uebner & Gropp, 1129 Dupont
 Ulrich Mrs L, 1321 Stockton
 Unsellini Mrs Anna, 219 Sixth
VITS JACOB, 1205 Polk
 Vogley Bros, 915 Market
 Volz Augusta, 109 Third
 Weber J, 200 Eleventh
 Westerfeld & Page, 745 Market
WESTON WM, 9 Stockton
 Wheeland Bros, 2232 Mission
 White Mrs Dong, 1629 Devisadero
 Widmer Godlieb, NE cor Vallejo & Stock
 Wiener Isaac, 225 Fifth
 Wilcox Mrs Lizzie, cor Geary and Jones
 Willfarmer Mrs, 447 Twentieth
 Wilson A, 1139 Folsom

WINKLE A & H JR.
 SE cor Vallejo and Battery
WINKLE B C JR,
 SE cor Vallejo and Broadway
 Wollitz Theodore, 1425 Dupont
 Wooster Mrs Sarah, 217 Sixteenth

BANDS.

Alpers Chas, 1623 Powell
BLUM M M, 647 Market
 Ritzan Henry, SE cor Post and Dupont
 Wetterman A, 137 Post

BANKS AND BANKERS.

Anglo-Californian Bank, Cal and Leid
 Bank of British Columbia,
 SE cor Sansom and California

BANK OF BRITISH NORTH AMERICA, (A McKinlay agt),
 221 Sansom

Bank of California, (Wm Alvord
 pres), 404 California
 Bank of San Francisco, 23 Stock Ex bldg

RELLOC & CO. 524 Montgomery

BERTON & GALLIARD, 527 Clay

Borel Alfred & Co, 601 Montgomery

Donohoe, Kelly & Co, 436 "

First National Gold Bank of S F,
 (R C Woolworth pres), 312 Montgy

Ganal & Cullen, NW cor Mont and Coml

Grangers Bank of Cal, (Albert Mont-
 pellier manager), 42 California

Hopkins Wm S, 326 Montgomery

Hongkong & Shanghai, 223 California

LAZARD FRERES, 205 Sansom

London & San Francisco Bank, (lim-
 ited), 424 California

MERCHANTS' EXCHANGE

BANK OF S F, 320 Sansom

Meyer Daniel, 212 Pine

McKINLAY A, 221 Sansom

Morgan E D, 315 Montgomery

National Gold Bank & Trust Co, "
 (Henry L Davis pres), 401 "

NEVADA BANK OF S F, 301 "
 (Louis McLane pres),

OESTERREICHER LOUIS, 137 "
 Pacific Bank, NW cor Pine and Sansom

Parrott John, 414 Montgomery

SATHER & CO, 518 "

SNEATH R G, 320 "

SUTRO & CO, 408 Montgomery

Tallant & Co, NE cor Cal and Battery

Thompson & Co, 421 California

Townsend Fredk, SE cor San and Cai

Watson, La Grange & Gibson, 324 Pine

Watt Robert, 202 Sansom

WELLS FARGO & CO'S BANK,
 NE cor California and Sansom

BANKS, SAVINGS & LOAN.

California Savings & Loan Society,
 (D Farquharson pres), 1 Powell

Farmers & Mechanics' Bank, (A
 Dobie pres, C G Harvey sec), 528 Cal

Franco-American Savings Bank, (G
 C Perkins pres), 428 Montgomery

GERMAN SAVINGS & LOAN
SOCIETY, (Geo Lette sec), 526 Cal

HIBERNIA SAVINGS & LOAN
SOCIETY, (Miles D Sweeney

pres), NE cor Montgomery & Market

Humboldt Savings & Loan Society,
 (A C Weber pres), 18 Geary

Masonic Savings & Loan Bank, (H
 T Graves sec), 6 Post

Old Fellows' Savings Bank, (M Hel-
 ler pres), 238 Montgomery

SAN FRANCISCO SAVINGS
UNION, (Jas De Fremery pres),
 532 California

Savings & Loan Society, (The), (Saml
 Cowles pres), 615 Clay

Security Savings Bank, 215 Sansom

Societe Francaise D'Epargnes et de
 Presoyance Mutuelle, (French Mut-
 tual Provident Savings & Loan
 Society), 534 California

THE GERMAN SAVINGS &
LOAN SOCIETY, (L Gottig
 pres), 526 California

BARBERS.

(See Hairdressers.)

W. A. & C. S. HOUGHTON carry Largest Stock of Wholesale Stationery in the State, 615 J St., Sacramento.

THE PUREST CONFECTIONERY AT WHOLESALE. AT FRED. BICKEL'S, 84 1st St., Portland, Oregon.

GRAY'S MUSIC STORE. The Largest Stock of American and Foreign Music, Musical Merchandise on the Coast. Send for Catalogue. Patronage of Teachers and the Trade solicited. M. GRAY, 117 Post St., S. F.

PURE PORT WINE, for Medicinal Purposes, 302 Davis St., S. F.

J St., Sac.

CUTTING PACKING CO. Canned Salmon, Vegetables, 17 to 41 Main St., S. F.

1314

BAS

San Francisco.

BEL

CLASSIFIED.

BASKET MANUFACTURERS.

(See also Wood and Willow Ware.)

BECKER WM. 628 Market
Cottura Peter, 720 Front
LORNGE J C R. 12 Montgomery ave
Tewes Fred, NE cor Kearny and Market
Wackett & Blower, 640 Market

BATHS.

(See also Hairdressers.)

Bamber J J, (swimming), foot Mont ave
Bazan F, (Turkish), 1633 Mission
Corriveau Louis, 113 Geary
Driscoll C E, 2210 and 2212 Powell
Fischer Alexander, 923 Montgomery
Gates Justin, (Russian and Turk-
ish), 722 "
GOBLE JOHN E. foot Merrimac
Grief & Armann 636 Washington
Grimm Adam, Lick House
Hamman Baths, 11 and 13 Dupont
Horn Jerome, 202 and 304 Polk
King Philip, 325 Pacific
Knoechel & Brand, 621 Montgomery
LAMPE BROS. Baldwin Hotel
Landis C, 53 Minna
Loryea A M, (Hamman), 11 and 13 Dup
Moore D C, 8 Ellis
Phillips Jas R, 114 Sutter
Rosa J, 657 Clay
Sand Bros, 50 Fourth
Smith J Barlow, (hygienic, medi-
cal and phrenological institute),
635 California
Stahlo & Bernard, Russ House
TAMBLING MRS W E. 505 Hyde
Walworth J J, (swimming),
cor Bay and Dupont
Zeile Fred'k, (Russian and Turkish),
524 Pacific

BEDDING MATERIAL AND COMFORTERS.

DU ROSE F F. 29 Second and 506 Mkt
KEOGH JOHN. 73 and 75 New Mont

BELLHANGERS.

(See also Locksmiths and Bellhangers;
also Electricians.)

Browning August, 651 Clay
Camons Andre, 436 Bush
Crowe Timothy, 115 Fourth
Crussell F R, cor Fifth and Brannan
Davidson Jas D, 812 Market
Dexter A G, 203 Seventh
Haymann A, 136 Post
Kohnke Jno, 405 1/2 California
Joost Bros, NE cor 11th and Mission
Maher Jos W, 163 New Montgomery

MELDE JOHN. 817 Market
Morris Pneumatic M'fg Co, 1015 Mkt
Newhoff Frank F, 328 Bush
Schirmoeir F, 785 Mission
Schnoor Chris H, 219 Sixth
Silverstein Louis, 511 Montgomery ave
WILL & FINCK. 769 Market

BELLOWS MANUFACTURERS.

CAMPBELL JAMES. (Cal) 32 Frem't

JAMES CAMPBELL, SUPERINTENDENT.

CALIFORNIA

Bellows Manufacturing Company.

Manufacturers of all kinds of Bellows,

No. 32 Fremont Street,
San Francisco, California.

BELTING AND HOSE.

Baker & Hamilton, 13 to 19 Front
COOK & ELLIS. 37 Fremont
COOK H N. 415 Market
DEGAN L P. (Cal oak tanned), 10 Fre
Goodyear Rubber Co, (R H Pease Jr
and S M Runyen agts.), 577 Market
GREGORY H P & CO. 2 and 4 Cal
Koyer Herman, 855 to 861 Bryant

H. N. COOK,

Manufacturer of **OAK-TANNED**

LEATHER BELTING & HOSE

415 Market St., San Francisco.

SATISFACTION GUARANTEED.

The Finest Lacing in Cut Strings or Sides always
on hand. Mail, Express and Bullion Bags.

COOK & ELLIS,

37 Fremont Street, San Francisco.

Manufacturers of

**Oak-Tanned Leather Belting
AND HOSE.**

And Elk and Rawhide Lace Leather in
Sides and Cut Strings.

L. P. DEGEN,

Manufacturer of

CALIFORNIA OAK-TANNED LEATHER BELTING.

FINEST LACING.

Cut Strings or Sides always on hand.
No. 10 Fremont St., Near Market,
SAN FRANCISCO, CAL.

**TRY MURRAY'S MAGIC OIL L. Blumauer & Co., Portland, Ore-
gon, have it**

PUNCTUALITY, Fashion, Economy.

Buckle & Son, Tailors and Woolen Drapers, opp. Walker House, SAN FRANCISCO.

"A. J. Cross' Stylographic" Fountain Pen

BUSINESS PENMANSHIP Practically taught at **PACIFIC BUSINESS COLLEGE, 320 Post St., S. F.**

BIL *San Francisco.* BLA 1315
CLASSIFIED.

BILLIARD TABLE MANUFACTURERS.

BRUNSWICK J M & BALKE CO.
(see advt), 653 and 655 Market
Drouilhat Jno, 308 Sutter
Jungblut Aug & Co, 10 to 16 Tyler
HARRY GEO. cor Jackson and Kear
Liesenfeld P, 585 to 589 Market
Loskay F J, 8 E Idy
MATHEWSON S R & CO.
(patent billiard tables), 28 New Mont
MEYER J G H, 320 Kear and 10 Stev
STRAHLE JACOB & CO. 533 Mkt

BILL POSTERS.

BLANCHARD ALMON, 626 Coml
CITY ADVERTISING & BILL POSTING CO. 626 "
Keyt & Co, 506 "

BITTERS.

(See also Liquors.)

Cohen Louis & Son, 416 and 418 Sac
Ewald F, 27th bet Mission and Howard
Hess Louis, (Damiana) 12 Montgy ave
Jaujon E A & Co, 430 Jackson
Lyons E G & Co, 506 "
McMILLEN DONALD, 714 Front
Rottanzi G, 1027 Market
Souther Jos N & Co, 122 Market
Walter M & Co, 621 Sanson
WOLFF & RHEINHOLD, 324 Wash

BIRDS, FISHES, ETC.

Fetsch Jacob, 271 First
HERMANN THEODORE & CO. 630 Washington
Jacobson J, 1136 Market
Lozier A, 337 Kearny
Robinson A C, 540 Kearny

BLACKSMITHS.

Barton A & Co, 22 Tyler
Brannan P R, 821 Geary
Brearty Danl, 619 Grove
Atkinson & Kister, 42 Vallejo
Brophy John, 2 Jones
Burns Pat, 139 Fifth
Carl David E, 1504 Vallejo
Carlan Win, 722 Broadway
Craig J & Co, 14 Tyler
Cummings & Grace, cor Leav & Ellis
Daley David, 606 Sixth
Boyle Rodney, 822 Folsom
Dunore Wm, 3 Anna
Duncan Wm, 220 1/2 Leavenworth

Dunnigan & O'Dea, 130 Post
Ewing J, 856 Howard
Farrell & Meherin, Broderick and Geary
Feisel FT, 1509 Mission
Fennesy David, 1851 "
Fitzgerald J W, 8 Everett
Foley & Curley, 5 Belden Place
Friedhofer Paul, 263 Clementina
Gallagher James & Son, 843 Harrison
Gibeau & Bros, 2944 Mission
Gilmour John D, 209 Main
Grace Jno, 1108 Howard
Graff Louis, cor R R and Fifth aves
Graney G P, 13 Belden Place
Grogan M T, 833 Geary
Grosso C, 31 Clark
Hahn A & Co, 14 Broadway
Harris James, 5 Beale
HAYES J H & CO, 116 Washington
Henderson & Thompson, SW cor Twenty-fourth and Mission
Herlihy & Murphy, 909 Battery
Hoey B & Co, 862 Harrison
Jung J C, 110 Main
Kennedy Hugh, 4 Spring
Kennelly & Sullivan, 1123 Market
Lacaze Baptiste, 714 Sanson
Lamer P D, 510 Valencia
Langley & Jones, 27 Washington
Leaun John, 26 Folsom
Lewin R, 10 Hayes
Lodt & Bass, NW cor Front and Market
Lowney J & Son, SE cor Howard and 8th
Mahoney Danl, 809 Howard
Manson Jas, 119 Beale
Mangeot & Daclin, 702 Sanson
Massone Giuseppe, 619 Front
McArron John, 528 Fourth
McAskill John, 324 Fifth
McCarty James, 107 Oregon
McCarty J Jr, 770 Mission
McClellan John, 1048 "
McCloskey & Co, 2214 "
McCloskey M, 104 Tyler
McElroy Hugh, 1048 Mission
McFayden A, 1711 "
McInarny T, 19 Tyler
Meyers Bros, 32 Clark
Misgill T I, 1213 Steiner
Moholy John, First ave South S F
Moller Fredk, 197 Stevenson
Morcel Joseph, 12 Stockton Place
Muir A, 1015 Battery
Muller Jacob, R R ave bet 14th and 15th aves
Muller & Schneider, 18 Hayes
Mulloy C W, 218 Fifth
Munroe John, SE cor Greenwich
Navon & Green, 612 Broadway
NEWKIRK D J, 2723 Mission
Nickolson J, 1835 "
Nicholson J J, 104 Fourteenth
O'Brien J, 218 Post

SECOND-HAND PIANOS. On \$10 per month instalments. Good serviceable instruments. **M. Gray, 117 Post Street, S. F.**

A. T. Cross' Stylographic Fountain Pen. Pages 300 & 301.

rs. 110.
St., S. F.

PUNCTUALITY, *Frankton, Kentucky.*

FACT-

17 Market
1015 Mkt
328 Bush
85 Mission
219 Sixth
gomery ave
769 Market

l) 32 Frem't

PERINTENDENT.

Company.
of Bellows,
t Street,
ifornia.

HOSE.
13 to 19 Front
37 Fremont
415 Market
tanned), 10 Fre
H Pease Jr
0. 577 Market
0. 2 and 4 Cal
5 to 861 Bryant

BOOK,
TANNED
NG & HOSE
n Francisco.
ARANTEED.
ings or Sides always
nd Bullion Bags.

ELLIS,
San Francisco.
ers of
ather Belting
HOSE.
Lace Leather in
Strings.

GEN,
er of
LEATHER BELTING.
ACING.
always on hand.
Near Market,
O, CAL.

Portland Ore.
gon, have it

H. PALMER & CO., Native Wines, 302 Davis Street, S. F.

CUTTING PACKING CO. Canned Fruits, Meats, etc. 17 to 41 Main St., S. F.

American, German and French Confectionery at Wholesale, by Fred. Bickel, 84 1st St., Portland, Oregon.

1316 BLA *San Francisco.* BOI
CLASSIFIED.

Oester Chas, 315 Mission
 O'Rourke Jno, 215 Ellis
 Parker W H, 1509 Polk
 Pfile Jno F, 675 Brannan
 Roberts Thomas, 1619 Market
 Schulz & Mayer, 770 Mission
 Sindel Jacob & Co, 424 Pacific
SOULE E. NW cor 4th and Bryant
 Sprague Benj, 1509 Polk
 Suhl C F, 114 Drumm
 Sullivan Mrs Jas E, 218 Post
 Weber John, 625 Brannan
 Wells Levi, 1330 Market

Douglas James, 215 Broadway
 Dowd D, 25 Davis
 Enos Joseph L, 11, Jackson
 Fitzgerald P, 411 Drumm
 Hartman A, 45 Sacramento
 Hellstromer C H, 12 Washington
 Johnson E, 19 Commercial
 Kenney Mrs K, 33 Eddy
 Keogh M W, 366 Natoma
 Killeen Mrs Mary, 34 Minna
KIRWAN JAMES, cor Kear and Bay
 Landschneider H, 512 Fourth
 Lane W, 506 Davis
 Lang L, 20 Page
 Lantz D, 2206 Powell
 Laviggi B, 3 Vallejo
 Lyford Mrs L A, 33 Fifth
 Mackey P, 919 Battery
 Mahoney D, 444 Sixth
 Maitland Wm, 105 Clark
 Manchester Mrs J B, 44 Sixth
 McEnvoy T, 414 Folsom
 Nicolayson Frank, 127 and 129 Jackson
 O'Brien Geo, 9 Broadway
 Perkins William, 961 and 963 Mission
 Popp H, SE cor Powell and Chestnut
 Roeben G, 37 Pacific
 Smith J, 407 and 409 Drumm
 Stoltzer Ed, Fifth and Brannan
 Strachan Mrs M Srong, 969 Mission
 Thompson Wm, 103 Clark
 Thompson WS, 820 Battery
 Truesdell Mrs A C, 1104 Market

BLACKSMITHS AND WAGON-MAKERS.

(See also Blacksmiths; also Wagon-makers.)
 Farren Jno W, 121 Beale
 Gallagher & Son, 843 Harrison
 Kister & Vetter, 922 Brannan
 Schroeder & Stockman, cor Railroad and Fifth aves, South S F
 Weston Weston Sparks, 2100 Post

BLANK BOOK MANUFACTURERS.

CUNNINGHAM, CURTISS & WELCH, 327 and 331 Sansom
 Evans J J, 319 Sansom
HICKS D & CO. 543 Clay
 Le Count Bros, 417 and 419 Montg
RANKIN CHARLES E. 540 Clay

BLOWERS.
GREGORY R P & CO, 2 and 4 Cal

BOARDING HOUSES.
 (See also Hotels.)

Abbott Wm, 32 Fourth
 Alexander Mrs R, 311 Sutter
 Allason E C, NW cor Fillmore and Francisco
 Arini Santi, 894 Front
 Asmussen W A & Co, cor 8th and Bryant
 Baker Nick, 11 and 13 Pacific
 Bannister L, 112 Pacific
 Bartolucci Guiseppa, 307 Broadway
 Blundell James, 1 Fifth
 Boyne T, 45 Vallejo
 Carlozo John & Co, 415 Drumm
 Carr James, 54 Sacramento
 Clark G, 110 Pacific
 Cosgrove Mrs M, 100 McAllister
 Cosgrove P, 43 Vallejo
 Diederling Leo, 556 Brannan

BOARD OF TRADE.

BOARD OF TRADE OF S F, (C F Wyman secy), cor Pine and Market
 Shankland Jos H, (atty), Union Blk, junction of Pine and Mkt
WYMAN C F, (secy), Union Blk, junction Pine and Market

BOATMEN.

GALLAGHER JAMES, NW cor bet Fourth and Kentucky
GOBLE J E, foot of Merrimac

BOILER MAKERS.

(See also Foundries.)
HALL J V, (Sacramento Works), 214 and 216 Beale
 McAfee, Wheeler & Co, 210 to 214 Spear
 McCone Robt, 403 Beale
MOYNIHAN & AITKEN, NE cor Fremont and Howard
OWEN W H, cor Fre and Mission
 Praterius, Trowbridge & Co, 141 First
RICE H W, 56 Bluxome

Largest Stock of Wholesale Stationery
W. W. HOUGHTON carry Largest Stock of Wholesale Stationery

PACIFIC BUSINESS COLLEGE. The Model Commercial College of the Coast, 320 Post St., S. F.

BOI

San Francisco.
CLASSIFIED.

BOO

1317

RISDON IRON & LOCOMOTIVE WORKS, SE cor Howard and Beale
Roebuck Thos G, 137 "
STEEN E T, (engines), 225 Market

Collier P F, 621 Sansom
Cooper J K, 746 Market
Craig Mrs A G, 930 Washington
Crounce F W & Co, 620 Merchants
***CUNNINGHAM, CURTISS & WELCH,** 327 to 331 Sansom

Sacramento Boiler Works.
214 & 216 Beale Street,
San Francisco, Cal.

J. V. HALL,
PRACTICAL BOILER MAKER

Marine Stationery and Portable Boilers.
All kinds of Sheet Iron Work.
Repairing promptly attended to at lowest rates.

Dance Henry, 1803 Polk
David L N, 625 Washington
Dewing F & Co, 207 Dupont
Diddman E, 1506 Polk
Edgerly S A, 203½ Montgomery ave
Fairweather Julian, 542 Hayes
Fish Nathan, 60 Second
Flood Michael, 831 Market
Frey Wm, 404 Kearny
Geisendorfer Mrs Mary, 158 Second
Gellatley Jas R, SW cor 4th and Jessie
Geraghty M, 1127 Folsom
GOLLY J B & CO, 26 Geary

BOLTS AND NUTS.

PACIFIC ROLLING MILLS, 16 First
HELPS MANUF'G CO, (W S Phelps pres), 13 to 17 Drumm
Payne Wm, 133 Beale

GREGORIE LOUIS & CO, (French and foreign), Wash and Mont ave
Gusen Mrs M, 158 Second
Hobbert Henry F, 218 Third
Hook Bros, 34 Sixth
Huff Geo R, 424 Folsom
Keller Henry & Co, 116 Post
Kimball Chas P, 519 Hayes
King M L, 205 Fourth
Levin L & Son, 830 Market
Magill T W, 1918 Market
McArdle Simon, Palace Hotel

BOOK BINDERS.

Althof & Bahls, 329 Sansom
Bartling & Kimball, 505 Clay
Buswell A & Co, 521 "
Cooke Wm B & Co, 721 Market
HICKS D & CO, 543 Clay
Hodge J G & Co, 314 California
Markey Richard, 518 Sacramento
McIntyre Jno B, 423 Clay and 422 Com
Phillips J S & Co, 509 Clay
Radium L, 420 Kearny
Woolf August, 310 Post

METHODIST BOOK DEPOSITORY, (J B Hill agt) 1041 Market
Moore H H, 116½ Post
MORTON ALBERT, 11 O'Farrell
National Temperance Society De-pository, 1041 Market
O'Connor J B & Co, 103 Sixth
***PAYOT, UPHAM & CO,** 204 Sansom
Philan John, Sutter and Kearny
Richardson Bros, 212 Dupont
Robertson R L, 121 Seventh
San Francisco News Co, 413 Washington
Scott James C, 22 3d cor Mkt and Geary
Seaders J H, 603 Davis
Sevin & Son, 830 Market
Shearer Fredk E, 757 "
Shea Michael, 805 "

BOOKS AND STATIONERY.

(See also Stationery.—wholesale.)
*Importers and wholesale.

Afeld Jos, 805 Larkin
American Sunday-school Union De-pository, 757 Market
AMERICAN TRACT SOCIETY, (F E Shearer secy), 757 "
Anderson Rollin C, 408 Third
Bailey Jos H, 1513 Stockton
***BANCROFT A L & CO,** 721 Market
*Barkhaus F W & D, 213 Kearny
Beach C, 107 Montgomery
BILLINGS, HARBOURNE & CO, 3 and 5 Montgomery
Blake S C, 617 Mont and 503 Kearny
Bell & Co, 639 Kearny
Brunner Louis, 339 Hayes
California Bible Society, 757 Market
Choyinski I N, 34 Geary

SHUPE P T, 120 Sutter
Sinclair A, SE cor Dupont and Sutter
Smith H F & Co, 225 Kearny
Smith James, 1208 Valencia
SORGE OSCAR, 26 Geary
Tishler, Geo, 809 Larkin
Tonini M G, 26 Montgomery ave
Torrence J S, 1070½ Howard
Union News Co, SE cor San and Wash
Vogel & Hahn, 423 Washington
Wells C J, 334 Sutter
Wende P D, SE cor Market and Sixth
WHITE JAMES T & CO, 107 Montgy
WHITNEY SUMNER & CO, (law), 613 Clay

SECOND-HAND PIANOS.

On site per month furniture. Good portable furniture. M. Gray, 117 Post Street, S. F.

MONTE, CHANDS, SQUARES and UPRIGHTS.

W. A. & C. S. HOUGHTON carry Largest Stock of Wholesale Stationery in the State. 615 F St., Sacramento.

American, German and French Confectionery at Wholesale, by Fred. Bickel, 84 1st St., Portland, Oregon.

Broadway 625 Davis
Jackson 11 Drumm
Sacramento
Washington Commercial
33 Eddy
366 Natoma
34 Minna
ear and Bay 512 Fourth
506 Davis
20 Page
2206 Powell
3 Vallejo
33 Fifth
919 Battery
444 Sixth
105 Clark
44 Sixth
414 Folsom
d 129 Jackson
9 Broadway
nd 963 Mission
and Chestnut
37 Pacific
nd 409 Drumm
h and Brannan
969 Mission
103 Clark
820 Battery
1104 Market

GRADE.
F S F, (C
ine and Market
Pine and Mkt
ine and Market

N.
S,
and Kentucky
oot of Merrimac

KERS.
ries.)
to Works),
4 and 216 Beale

0 to 214 Spear
403 Beale
EN,
ont and Howard
re and Mission
Co, 141 First
56 Bluzome

5 J St., Sac.

H. PALMER & CO., Port Wine \$2.50 per gal., 243 Davis Street, San Francisco.

CUTTING PACKING CO. Canned Salmon, Vegetables, 17 to 41 Main St., S. F.

1318 BOO San Francisco. BOO
CLASSIFIED.

Wiener M H, 334 Sixth
Ziegler F E, 634 Montgomery
Zimmermen H L, 703 Broadway
Zollver Henry, 238 Sixth

Etthofer H, 602 Fourth
Eureka Shoe Factory, 221 Davis
Eureka Shoe Factory, 125 Sansom
Fassman A, 10 Third
Fengeler H, 539 Clay
Finigan B, 526 Valencia
Fischer Wm, 202 Montgomery ave
Fisher M, 611 California
Flynn J, 44 Second
Fogarty J, 3 Turk
Foley J, 789 Folsom
Francisco Joe, 423 Drumm
Francisco L, 812 Sansom
Franko R, 512½ Geary
Fritsch W, 3253 Mission
Gurrott Francis, 364 Pacific
Gassner V, 402 Post
Gerken Henry, 416 Fourth
Goepel R, 132 Post
Gottlieb Louis, 320 Taylor
Graul F, 1806 Market
Grimes John C, 803 Folsom
Grove H, 24 Stockton
Harris A, 206 Pacific
Harris I, 302 Pacific

BILLINGS, HARBOURNE & CO.,
(SUCCESSORS TO C. BEACH.)
Wholesale and Retail

Booksellers and Stationers,
No. 3 Montgomery Street,
San Francisco, Cal.

Libraries supplied at Special Rates.
Agents National School Furniture Co.

BOOTMAKERS.

(See also Boots and Shoes; also Boot and Shoe Factories.)

Alt Chris, 608 Vallejo
Armstrong & Wright, 67 and 69 Stevn
Atinger C, 117 Leidesdorff
Attinger Gotleib, 117 "
Axt Ludwig, 1056 Howard
Barton J, 819 Battery
Baungarten J, 426 Fourth
Berglund N, 518½ Geary
Betger Ed, 543½ Merchant
Blume H, 649 "
Borremeo A, 317 Pacific
Bussolino S, 1505 Dupont
Cases A, 702 Broadway
Cavagnaro F, 1427 Dupont
Beran E, 922½ Folsom
Cohn J, 103 Pacific
Cohn L, 500½ Pacific
Cohn M, 910 Larkin
Cohn Max, 23 Hyde
Coleman D, 15 Hayes
Callaghan R O, 216 Twenty-fourth
Camera P, 618 Broadway
Carli C, 503 Green
Costello P, 706 Larkin
Cotter Wm, 531 Valencia
COX P & BRO, (manufrs), 320 Sansom
Davidson D E, 7 Mission
Demartini G, 239½ Montgomery
Devoto D, 609 Vallejo
DIETLE CHAS. 235 Bush
Douglas Jos, 533 Pine
DOLAN JAMES W, 414 Market
Donohue E, 20 Hayes
Donovan T, 15 Merchant
Dorler & Hilzenger, 317 Fourth
Driscoll C, Chestnut and Francisco
Dunne Jas, 1622 Mission
Ehron R, 405½ Turk
EMERSON D W, 77 New Montgomery

602 Fourth
221 Davis
125 Sansom
10 Third
539 Clay
526 Valencia
202 Montgomery ave
611 California
44 Second
3 Turk
789 Folsom
423 Drumm
812 Sansom
512½ Geary
3253 Mission
364 Pacific
402 Post
416 Fourth
132 Post
320 Taylor
1806 Market
803 Folsom
24 Stockton
206 Pacific
302 Pacific
125 Sansom
708 Folsom
18 Taylor
635 Kearny
108 Pacific
15 Sansom
1242 Folsom
127 and 129 Clay
2013 Mission
426 Hayes
1053 Market
316 Kearny
535 California
19 and 21 Van Ness ave
107 Jackson
cor Market and Dupont
506 Mission
238 Kearny
237 Jackson
132½ Pacific
522 Pacific
121 Davis
2407 California
519 Montgomery ave
1421 Devisadero
219 Davis
106 Battery
LA FLEUR V, 436 Bush
Laman Wm, 241 Fifth
Lambucci F, 812 Sansom
Leonard T H, 805 Bryant
Leonhardt Chas, 108 Stevenson
Lewin M, 122 Pacific
Lester Charl, 12 Stuart
Levinsky Bros, 349 and 351 Market
Levy S W, 29 and 31 Battery
Lowbock William, 50 First
Lubke Nich, Sixth and Railroad ave

HEALEY & CASEY,

Healy T,
Heinrich Rudolph,
Hemmer J H,
Hertz L,
Hobart, Wood & Co,
Horner John,
Hue, Kai & Co,
Jacobs G,
Johnson A D,
Jokes J,
Joseph Chas,
Jund H,
Jury William,
Kaufman A,
Kast & Co,
Keenan P,
Kelly P,
Kenney Patrick,
Kirkpatrick Jas,
Klibbeck Christopher,
Klopper Henry,
Koehler W,
Koeper F,
Kopankiewicz A,
Kramer Francis,
KULLMAN, SALZ & CO, 106 Battery
LA FLEUR V,
Laman Wm,
Lambucci F,
Leonard T H,
Leonhardt Chas,
Lewin M,
Lester Charl,
Levinsky Bros,
Levy S W,
Lowbock William,
Lubke Nich,

WHOS YOUR TAILOR? Try Buckle & Son, 195 Main St., opposite Walker House, San Francisco, Cal.

Methodist Book Depository, 1517 Mission St., San Francisco, Cal.

TRY DR. GUNN'S RHEUMATISM KING.

WHO'S YOUR TAILOR? Try Buckle & Son, 195 Main St., opposite Walker House, Saff Lake City, Cal.

M KING.

Methodist Book Depository, { Branch of the Methodist Book Concern, A. T. Cramer, 117 Post St., S. F. } Pages 300 & 301.

PACIFIC BUSINESS COLLEGE. The Model Commercial College of the Coast, 320 Post St., S. F.

BOO *San Francisco.* CLASSIFIED. BOO 1319

- | | | |
|--|--|--|
| <p>Lucke H,
Lung, Eat & Co,
Main Edward,
Magee & Moore,
Mariani A & Co,
Marks & Berliner,
Martinelli B & Co,
Mason John,
Matthews J,
Mathews T,
McKinney Geo,
McSweeney D,
Meagher Wm F,
Merani Louis,
Moebus F,
Moloney P E,
Muller Frank,
Mulreany G,
Mutschler Chas,
Nearby N,
Nelligan Wm H,
Nelson P D,
Newdorfer H,
Nussa Wm,
Ohm F A,
Olson J,
O'Regan Danl,
O'Rourke B,
Peck John,
Porter, Oppenheimer,
Slessinger &
Co,
Poy Kee, Tung Chong & Co,
Quinn John,
Quinn John C,
Radford Thos,
Rapozo M S,
Rasmussen Peter,
Repenn F,
Risi A,
Rosenbaum Chas,
Rosenblum P,
ROSENTHAL, FEDER & CO.
33 and 35 Battery
ROSENSTOCK S W & CO.
SE cor Sansom and Bush
503 Hayes
403 O'Farrell
1120 Taylor
810 Laguna
546 Fourth
Schnee Adam, SE cor Union and Octavia
Schneider H,
SEIBERLICH A SONS,
305 1/2 O'Farrell
32 Second
427 Fourth
Shade G W, cor Greenwich and Steiner
117 Jackson
818 Montgomery
212 Pacific
7 Trinity
501 O'Farrell
1000 Bush
SULLIVAN JOHN, NE cor Jack & Bat
Sullivan M,
221 Folsom</p> | <p>40 Geary
311 Battery
315 Folsom
422 Sansom
810 "
414 Marke
422 Broadway
1521 Ellis
527 Sacramento
816 Broadway
47 Sacramento
604 Ellis
111 Geary
896 Front
333 East
103 Fifth
242 Sutter
915 Post
2 Tyler
R R and Ninth aves
303 1/2 Fifth
529 East
615 Davis
1111 Dupont
430 Folsom
521 Hyde
715 Davis
606 Mission
20 Montgomery ave
Porter, Oppenheimer,
Slessinger &
Co,
117 Battery
119 Pine
316 Fourth
223 Fifth
9 Spring
415 Drumm
305 Third
521 Sacramento
806 Greenwich
658 Mission
207 Sixteenth
SWAIN J H,
Thonett Jno,
Thumler Chas,
Thummler C L,
Thunander H,
Toomey Richard,
Torney Francis,
Tracy J,
UNITED WORKMEN'S BOOT
& SHOE FACTORY,
SW cor Twenty-fifth and Bartlett
Veitch P, cor Twenty-sixth and Mission
Villa Jerome,
Villemeur J,
Walz Chas,
Weber F C,
Weber G,
Welsh G H,
Welsh John,
Whalen M,
Wood John,
Woolf Jacob,
Woolforth J M,
Zschiesche Chris,</p> | <p>5 Post
432 Pacific
28 Turk
6 Sacramento
5 Beale
666 Mission
18 Tyler
112 Washington
5 Post
523 Dupont
4 Summer
403 Sutter
621 California
625 Commercial
2025 Mission
658 "
252 Beale
408 Twenty-fourth
605 Montgomery ave
1322 Pacific
1422 Dupont</p> |
|--|--|--|

BOOTS AND SHOES.

(See also Bootmakers; also Boot and Shoe Factories.)
*Importers, Wholesale.

- | | |
|--|---|
| <p>Alexander Isaac,
Alkus Emil,
Alsenz Jacob,
Apprill G,
Bacigalupi —,
Bahr Wm A,
Besthorn Herman
Blanchette Louis,
Bloch W,
Boisseau & Son,
Bourguignon A,
Brill John H, Mich bet Shasta and Sierra
Bryant Geo & Co,
Buchan Jas,
Burgess Jno B,
Burkhardt Geo,
Burns —,
Burns Henry,
Busch Jos,
Butterfield R O & Co,
Clark P F,
Coneh H M, NE cor 20th and Valencia
*COX P & BROS. (manufrs), 320 San
Coyle Henry,
Deasey Bros,
Davoren Jno J,
*DOLAN JAS W,
Domenici Giovanni,
Donovan Danl,
Edgar Jno,
Ehrhardt Geo,
Ehrhorn Chas,</p> | <p>404 Pacific
26 Fourth
521 Hyde
303 Stockton
1404 Dupont
107 Sixth
206 Post
510 Montgomery ave
1319 Stockton
324 Dupont
1034 Kearny
769 Market
230 Sixteenth
122 Third
510 Washington
123 Third
210 "
124 Seventh
779 Market
306 Sixth
320 San
402 Third
132 "
522 Sixth
414 Market
413 Broadway
1412 Stockton
104 Jackson
106 Dupont
305 "</p> |
|--|---|

H. PALMER & CO., Pure Sherry Wine, 302 Davis St., S. F.

KRANICH & BACH PIANOS— SQUARE AND UPRIGHT—Equal to any make. (Stationary & Home excepted). Illustrative Catalogue and Terms on application to H. Gray, Steinway Hall, 117 Post St., S. F.

W. W. MONTAGUE & CO., Pumps and Iron Pipe, all sizes, 110, 112, 114, 116 and 118 Battery Street, S. F.

CUTTING PACKING CO. Canned Salmon, Vegetables, 17 to 41 Main St., S. F.

1320	BOO	San Francisco.	BOO
CLASSIFIED.			
Eiselbacher S,	1404½	Powell	Longtin J B,
Emmerson D W,	2508	Mission	Lowenstein
Essmann Ernest,	714	Montgomery	Lucier J,
Evers Jas,	537	Howard	MacNamara A,
Farley Jas,	1612	Polk	Magnes A,
Fennessey Jno,	42	Sixth	Maier Chas,
Ferris David,	623	Merchaut	Marshall J D,
Fiesher F,	602	Nineteenth	Mayers John,
Flenniken Robt,	724 and 726	Wash	McCarthy Danl,
Frank C & Co,	605	Kearny	McCarthy P,
Freiberger Chas,	1504	Stockton	McCumisky J,
Frese H,	327	Dupont	McDonald J,
Friedel F,	157½	Howard	McDongal N,
Friedman P I,	16	Sixth	McNamara M,
Frohmann S,	256	Fourth	Meier Jos,
Gallagher Wm P,	2017	Fillmore	Merani E,
Gauggel Leo,	181	Mimma	Michal Gustav,
Gerbier J B,	1053½	Market	Millaret Thos,
GETLESON & LANDIS,	543	"	Miller M & Co,
Goldsmith I,	231	Sixth	Molloy M,
Grass F,	8 and 14½	Fourth	Monaghan Patrick,
Green M,	810	Valencia	Monnin Bros, 603
Gucrin M,	315	Bush	Montgy and 804
Gutberlet J,	546	Washington	MONNIN J B.
Guttmann Saml, (slippers),	522	Pacific	Moore John,
Guy John,	106	Dupont	Moore & Murphy,
Hanson & Borgward,	1208	Market	Mosbacher Gerson,
Healey D A,	848	"	Moynihan Lawrence,
*HECHT BROS & CO,	528 and 530	Mkt and 27	Murphy Dennis,
Heick C,	508	Fourth	Nagel J,
Heim F,	121	Dupont	Neary Bernard,
Hepp Geo,	1325	"	NICHOLS A C & CO, (agts
Hess Robt,	20	"	worth's wholesale)
Hinders H,	340	Kearny	Nolan Bros,
Hoertkorn Chas,	523	Washington	Nolan ED & Co,
Holmes J,	147	Second	Nolan M D,
Howell H W,	1139½	Pacific	*NOLAN P F & CO,
Hunt Wm,	Filbert nr	Fillmore	Nussa Wm,
Jacob J,	19	Third	O'Connell & Balfry,
Johnson J,	127½	Second	O'Haulon J & Co,
Johnson Jno,	cor	Main and Folsom	719
Kehoe Peter,	238	Third	Montgy and 10
Kenney M,	516	Commercial	Montgy ave
Kenny P,	237	Jackson	Phal Richard,
KOENIG A.	122	Kearny	Panson H,
Kohlbecker —,	134	Fourth	Bardeni E,
Kommer E,	623	Market	Pardini M E,
Konold F A,	623	"	Perry J W,
Lackman Herman,	210	Brannan	Phillips Edward,
Lagomarsino L,	708	Montgomery	Pierre Jean,
Laib Anton,	906	Pacific	Pringle Gilbert,
Landsberg H,	34	Sixth	Raffetto L & Co,
Lanouette E,	430	Third	Rethy George,
Lehmann S,	957½	Folsom	Renbold M,
Lesser Bros,	208	Sixth	Rice A,
Lesser J,	1320	Polk	Rimassa E,
Levy Aaron,	134	Pacific	Robitscher S,
Levy Adolph,	138	Second	Rohte Bros,
*LEVY, DIAMANT & CO.	107	Bat	Rosenberg B,
Levy L,	528	Kearny	Rosenthal I,
LINDENBAUM I,	52	Steuart	Rosenthal I L,
Lisman I,	31	Third	Russell David F
			Russell J B, NW
			cor Dupont and
			Gary
			Ryan E,
			27th and San
			Bruno R
			Sanguinetti Paul,
			Schade A,
			1518½
			Stockton
			331
			Sixteenth
			111
			Seventh
			931
			Kearny
			101
			Sixth
			12
			Fifth
			306 and 308
			Sixteenth
			834 and 836
			Kearny
			413
			Hayes
			1712
			Leavenworth
			312
			Sixth
			222
			Jackson
			and Valen
			536
			Sixteenth
			3009
			Mission
			Market bet 6th
			and 7th
			835
			Pacific
			1409
			Dupont
			348
			Third
			522
			Dupont
			909
			Market
			223
			Sixth
			458
			Sixth
			Monnin Bros, 603
			Montgy and 804
			Kear
			MONNIN J B.
			1526
			Polk
			1057
			Folsom
			138
			Sixth
			212
			Steuart
			410
			Sixth
			2304
			Folsom
			646
			Clay
			85
			Stevenson
			NICHOLS A C & CO, (agts
			Went-
			worth's wholesale)
			402
			Battery
			738 and 740
			Market
			71
			Stevenson
			11
			Third
			414
			Market
			1111
			Dupont
			506½
			Howard
			77
			Fourth
			528½
			Pacific
			614
			Washington
			734
			"
			1025
			Howard
			412½
			Pacific
			1333
			Dupont
			1015
			Market
			1304
			Stockton
			933
			Market
			325
			Bush
			1206
			Sutter
			720
			Washington
			1589
			Turk
			509
			Jackson
			108
			Gary
			302
			Pacific
			1326
			Post
			536
			Sixteenth
			27th and San
			Bruno R
			1518½
			Stockton
			331
			Sixteenth

American, German and French Confectionery at Wholesale, by Fred. Bickel, 84 1st St., Portland, Oregon.

W. A. & C. S. HOUGHTON, the leading Wholesale B...

H. WACHHORST calls attention to his Genuine Sterling Silverware. 315 J St.

112
N. F.

BUSINESS PENMANSHIP Practically taught at **PACIFIC BUSINESS COLLEGE, 320 Post St., S. F.**

BOO *San Francisco.* BRE 1321
CLASSIFIED.

W. A. & C. S. HOUGHTON, the leading Wholesale Booksellers of California, 615 J Street, Sacramento.

American, German and French Confectionery at Wholesale, by Fred. Bickel, 84 1st St., Portland, Oregon.

Schmidt Henry, 1402 1/2 Powell
Schneider P H, 671 Howard
Schroeder & Co, 103 Third
Schultz John, 74 Minna
Schwertz & Adler, 22 Sixth
Seifertz Moritz, 986 Harrison
Sheehan Maurice, 300 Third
Siefke Ferdinand, 240 Sixth
Silverstein L, 422 Pacific
Silverstone H, 464 1/2 Sixth
Skerrett Thomas, 226 Sixth
Staib C, 932 Folsom
Stein G, 3 Washington
Steite J B, 1409 Polk
Stadwick Joseph E, 141 Fifth
Sullivan Michael, 213 Folsom
TIRRELL C & P H & CO. 419 Clay
Tobin John, 446 Valencia
Trautvetter Andrew, 2515 Mission
Turrell Geo, 1010 Market
Utschig A, 1613 Polk
Utschig John, 320 Bush
Wagner M, R R bet 11th & 12th aves
Walsh Jerome, 445 Twentieth
Walsh M, 27 Third
Weber G & Co, 625 Commercial
Webster Thomas, 623 Howard
Wentworth I M, 400 Battery
Wilkinson W, 1212 Polk
Wolf A & Co, 208 Sixth
Youngclaus J D, 417 Sutter
Zeis John, 222 1/2 Second

JAMES W. DOLAN,
AGENT FOR

Eastern Boot & Shoe Manufacturers

Ira Canfield, Jr., Newark, N. J.; Burt & Packard, Brockton, Mass.; Hamilton, Pratt & Co., New York; S. Waterbury & Son, New York; T. & A. S. Kalske, New York; Bay State Shoe and Leather Co., New York; Woonsocket Rubber Co., Providence, R. I.
Orders promptly attended to.
Office, **414 Market Street, San Francisco.**

BOOT AND SHOE FACTORIES.

(See also Bootmakers; also Boots and Shoes.)

BUCKINGHAM & HECHT.

NW cor Haight and Gough
CASEY M FRANCIS, 125 Sanson
CHASE & CO. 1059 Market
COHNREICH BROS, 804 and 806 Mkt
COX P & BRO, 320 Sanson
Girard Lewis, 819 Market
HOP KEE & CO. 723 and 725 Clay
KULLMAN, SALZ & CO, 106 Battery
ROSENSTOCK S W & CO,
SE cor Sanson and Bush
UW Boot and Shoe Co, 416 Market

BORAX.

Borax Factory, 417 Chestnut
Bromley W L, 417 "
San Bernardino Manufacturing Co, 430 Montgomery

BOX FACTORIES

Austin B C, 414 Front
Hobbs, Pomeroy & Co, 10 Market, cor Beale and Main
Hooper, Hubbard & Hooper, Berry bet Third and Fourth
Korbel F & Bros, cor Fifth and Bryant
BECKER WM, 628 Market
Merguire John L, cor Bryant and Fifth
Myers, Gilman & Racouillat, cor Ninth and Harrison
S F Box Factory, Berry bet 3rd and 4th
Union Box Factory, 114 to 124 Spear
Waldstein A, Berry near Sixth
Woodbury Geo W, Berry bet 4th and 5th

BRASS WORKS AND FOUNDRIES.

Baul Frank, 522 Fulton
Engels Wm, cor Twenty-fourth and Utah
Garratt W T, 38 Fremont
GIOVANNINI & CO. (Union Brass Works), 417 and 419 Mission
GREENBERG & CO. (props Eagle Brass Works), 205 Fremont
ROYLANCE J, 45 and 47 "
WEED & KINGSWELL, (Cal Brass & Bell Works), 125 First

WEED & KINGWELL,

CALIFORNIA BRASS WORKS

No. 125 First Street,
Opposite Minna Street, SAN FRANCISCO.

Manufacturers of all kinds of Brass, Composition, Zinc and Rabbit Metal Castings, Church and Steamboat Bells. Also a full assortment of Steam and Water Cocks and Valves, Hydraulic Pipes, Nozzles and Hose Couplings, etc., Brass Ship Work, Spikes, Sheathing Nails, Rudder Braces, etc.

BREWERS' MATERIALS.

BAUER J C & CO, 632 Sacramento
Sherr F, (Pioneer Malt House), 511 "
HERMANN & CO, 313 "
Mixer Geo H, 51 Beale
NEIS PHIL, 322 Davis
Union Malt House, 1411 Folsom
ZWEIG HERMANN, (South Park Malt House), Brannan bet 5th and 6th

GRAY'S MUSIC STORE. The Largest Stock of American and Foreign Music, Musical Merchandise on the Coast. Send for Catalogue. Patronage of Teachers and the Trade solicited. **M. GRAY, 117 Post St., N. F.**

H. PALMER & CO., Native Wines, 302 Davis Street, S. F.

F- 315 J St.

CUTTING PACKING CO. Canned Fruits, Meats, etc. 17 to 41 Main St., S. F.

1322

BRE

San Francisco.

BRE

CLASSIFIED.

BREWERIES.

Adams Jacob, (Broadway), 633 Bdwy
AHRENS HENRY & CO. (Chicago), 1420 to 1434 Pine
 Albany Brewery, 71 to 75 Everett
 Albion Brewery, 519 Sacramento
 Bavaria Brewery, (P Frauenholz propr), Mont ave bet Vallejo & Green
 Boca Brewing Co., 415 Sacramento
BURNELL & TURNER, (Albion ale and porter), 519 " California Brewery, cor 26th & Serpentine ave
 Christ J., cor 25th and San Bruno Road
 Empire Brewery, 420 Chestnut
FAUSS O & CO. SE cor Miss and 19th
 Frederick Wm A, (Jackson), 1428 Miss
 Gehrig, Luhrmann & Gannus, 614 7th
 Gluck & Hangen, SW cor Fulton and Webster
 Golden City Brewery, (G Breckle propr), 1431 Pacific
 Golden Gate Brewery, 717 Greenwich
 Graciere Frank, 211 Mission
 Hillbrandt & Co., 2015 to 2019 Folsom
 Hochscher A & Co., cor Railroad & 14th aves
 Hudson Geo, SW cor 15th and Dolores
HUPFEL'S A SONS. (lager beer brewers, N Y; Chas Sonntag & Co agents), 40 California
 Lafayette Brewery, 725 Green
 Mason John, 523 Chestnut
NOETHIG WM. (Humboldt), 1843 Mission
 Nunan Matthew, (Hibernia), 1227 How
 Pacific Brewery, 271 Tchama
PHILADELPHIA BREWERY. (John Wieland), cor 2d and Folsom
 Phoenix Brewery, Noe bet 18th and 19th
 Pioneer Brewery, 209 Treat ave
 Presidio Brewery, (Schneider & Wechtel proprs), 1526 Pacific
S F STOCK BREWERY. 2118 Powell
 Scherr, Bach & Lud, (imprs hops and brewers' materials), 509 to 513 Sacramento
 Schwarz J., cor Powell and Chestnut
 Schuster F, (Railroad), 425 Valencia
 Schweitzer & Bro, (Eureka), 235 First
SLORAH E C. (Excelstor), 708 San
SMITH W D. (propr Eagle), SW cor Fourteenth and Folsom
 Swan Brewery, cor 15th and Dolores
 Swiss Brewery, (Chas Streulo propr), 414 and 416 Dupont
 Union Brewery, 326 Clementina
 Washington Brewery, (Clans Wieden & Co), cor Lombard and Taylor
 Wahmuth H & Co, 512 and 514 Grove
 Wannemacher & Kronenberg, (U S), NE cor Franklin and McAllister

HUMBOLDT BREWERY,

Mission St., near Fifteenth,



SAN FRANCISCO.

WM. NOETHIG, Proprietor.

WILLOWS BREWERY.

O. FAUSS & CO.,

PROPRIETORS.

S. E. Cor. Mission and 19th Sts.,

SAN FRANCISCO.

Beer shipped to all parts of the Country.

A Full Stock of Ale and Porter

Constantly on hand in Bulk and Bottled.



Eagle Brewery,

Corner Folsom and 14th Streets,

SAN FRANCISCO.

W. D. SMITH, Proprietor.

TRY MURRAY'S MAGIC OIL L. Blumaner & Co., Portland, Oregon, have it.

WHO'S YOUR TAILOR? Try Buckle & Son, 195 Main St., opposite Walker House, Salt Lake City, Utah.

Methodist Book Depository, Branch of New York Book Company, 115 Broadway, N. Y. City.

BUSINESS PENMANSHIP Practically taught at PACIFIC BUSINESS COLLEGE, 520 Post St., S. F.

BRE

San Francisco.

BRO

1323

(CLASSIFIED.)



EAGLE BREWERY

SOUTHEAST CORNER

Folsom and Fourteenth Sts.,

SAN FRANCISCO.

W. D. SMITH, Proprietor.

A FULL STOCK OF

ALE AND PORTER in Bulk or Bottled

GUARANTEED TO KEEP IN ANY CLIMATE.

ALL GOODS DELIVERED.

BRICK MANUFACTURERS.

(See also Lime, Cement, etc.)

Bonnet B,	402 Montgomery
Bonnet K,	402 "
Hunter & Shackelford,	310 Pine
Lynch P,	Pacific St Wharf
Patent Brick Co,	401 Montgomery
Piper Jerome B,	7 Clay
Remillard Brick Co,	Pacific St Wharf
Tobin Thos D,	335 Montgomery

BRIDGE BUILDERS.

Boobar E C,	14 Howard
HALLIDIE A S,	6 California
Martin W H & Co,	7 Spear
PACIFIC BRIDGE CO, (H Gorrill pres and secy),	4 California
S F Bridge Co, (J McMullen mang'r),	14 Leavenworth

BROKERS—CUSTOM HOUSE.

Adams A F,	417 Washington
Buch P G,	500 Battery
Bellingall & Miller,	425 "
Boden John H & Co,	504 "
BUNKER H S,	508 "
De Fremery H S	508 "
Gardner J H,	504 "
Gesoret --,	417 Washington
Heise Chas Ed,	510 Battery
Hessler Chas,	518 "
Hughes & Edson,	504 "
Mattoon & Danglada,	502 "
MAYHEW & TAGGARD,	417 Wash
McGill R E,	508 Battery
Peterson Soren B,	58 Clay
Reed Geo W,	508 Battery
Schleiden & Scholl,	418 "
Scholl & Wheeler,	508 "

BROKERS—MERCHANDISE.

Alexander Orlando,	214 Sanson
Amerling J C,	65 Merchants' Exchange
Baird Andrew,	312 California
Bush E D,	408 Front
Davis Robt,	405 "
Fitch L E,	405 "
Girard L,	214 California
Hochkoffler R,	203 Front
Holden S P & Co,	430 California
Houston W J & Co,	305 Front
Hugg Henry,	203 California
HUGHES & CO, room 5	302 "
Jacobs Mart L,	208 Montgomery
Jeffray Wm,	204 California
KENDALL F I, room 5	302 "
Kanisher Edward D,	321 "
Knuudsen P J,	116 Front
LOUDON & HANSCOM,	65 Merchants' Exchange

LORENTZEN A P,	36 Market
MERLE CHAS F,	218 California
Overacre Peter J,	123 "
Parratt Frederick,	405 Front
Richardson & Field,	214 California
Steuart Irwin,	218 "
Stowell Wm H,	211 "
Teller J D P,	405 Front
Tetzen Ch,	202 California
Underhill Jacob,	303 "
Wheeler F A,	128 "
WHITE & CO,	316 "
WILDE JAS M,	218 "
William C L & Co,	417 Washington
Zeekendorf & Staub,	405 Front

BROKERS—MONEY.

Anthony G W & Co,	SE cor Bush and Kearny
Anthony G W,	240 "
Austin Marcus E,	639 E. "

GRAY'S PIANOS—Square and Upright.

(Under my own name). I offer for sale, for cash or instalments, these reliable and moderate priced instruments, fully warranted. H. Gray, 117 Post St.

Methodist Book Depository, { Branch of New York Methodist Church, "A. N. Green," } Pages 300 & 301. { City telephone, "Electrograph." }

WHO'S YOUR TAILOR? Try Buckle & Son, 195 Main St., opposite Walker House, Salt Lake City, Utah.

ERY,
th,

CO.
Proprietor.

WERY.
CO.,

19th Sts.,

he Country.

and Porter
and Bottled.

ewery,

4th Streets,
C.

Proprietor.

Portland, Ore.
con. have it

OLD PORT WINE, H. PALMER & CO., 302 Davis St., S. F.

GEO. C. THAXTER, DRUGGIST AND SEEDSMAN, CARSON CITY, NEV.

1324	BRO	San Francisco.	BRO
CLASSIFIED.			
Bear Solomon,	140	Montgomery	ARMSTRONG J L, 444 California
Bishop Edgar,	700	Market	Atkinson, Doud & Co, 337 Pine
Boas Judah,	420	Montgomery	Atkinson Thos F & Co, 337 "
CARTER R W, rms 14 and 15	302	"	AYRES JOHN G, 429 California
Cogan Jas,	403	California	Baird A, 312 "
Cohn & Frank,	418	Montgomery	Baldrige Michael, 314 Montgomery
Curtis J M,	123	California	Barbee John, 317 "
Davis Wm H,	Montgomery,	R E bldg	BARRETT & WALKER, 4 Leida'ff
De Pass J M,	511	California	Bear Solomon, 140 Montgomery
Frank S J,	413	California	Bernhard Joseph, 404 "
FERNALD J S,	306	Sansom	Blow A W & Co, 361 Pine
Goldbaum L, N E cor Kearny & Market			Boswell S B & Co, 318 California
HAVERSTICK W H,	500	Montg	Bourne J B, 12 Leidesdorff
Helmrich & Hansen,	319	California	BOYCE S B, 307 Montgomery
HOUSTON W J & CO,	205	Front	Boyd T C, 219 Sansom
Knudson P J,	116	Front	BOYCE S B, 307 Montgomery
Lacy Henry,	321	California	Bradshw G H, 419 California
Liebermann Theodore,	313	Montgomery	Brooks S H, 439 "
Little John T,	302	Montgomery	Budd W C, 440 "
McMechan James,	405	California	Burling James W, 413 "
Neville E H,	116	Montgomery	Cahill E & Co, 406 Montgomery
O'Brien E A & Co,	424	Montgomery	Carter Geo Edward, 307 "
Oppenheimer & Salinger,	422	Montg	Cantin Joseph P, 311 California
Perkins Jos,	406	Market	Clute & Loveland, 242 Montgomery
Pfarr John,	329	Montgomery	Coffin, Sanderson & Cook, 312 Pine
Russel Edwin,	330	Pine	Coleman James V, 309 Montgomery
Schuller A,	209	Sansom	Coleman John W, S F Stock Ex bldg
Shepard E A,	501	Montgomery	Cope & Davis, 314 Pine
Silberstein J & Co,	6	Sixth	Cords Robt, 306 Montgomery
Solomon J,	502	Kearny	Coursen G A, 405 California
Smith F,	316	Montgomery	Crocker & Suydan, 218 Pine
Warn Geo A,	438	California	CROSSMAN & BAKER, 324 "
Weihe Aug,	400	Montgomery	Crowley & Goodnan, 436 California
Whitman S P,	302	Montgomery	Dahl B F, 111 1/2 Leidesdorff
BROKERS—PAWN.			DEWEY EUGENE E, 308 Pine
Aronson G & Co,	110	Kearny	Dinsmon R, 228 1/2 Montgomery
Brock J,	718	Washington	Dixon Samuel, 238 "
Edwards D,	653	Washington	Doud A, 337 Pine
Franklin A,	409 and 813	Kearny	Doyle N & Co, 317 Montgomery
Franklin John,	905	Kearny	D'Oyley Nigel, 317 "
Franklin N J,	1106	Market	Duncan Wm L, 306 "
Gibbon E F,	625	Kearny	Duncan Wm T, 312 Pine
Goldberg M & Co,	534	Kearny	Edwards Wm & Co, 303 "
Goodman A,	414	Kearny	Ehrlich James E, 326 "
Graaf Samuel,	214	Montgomery ave	Elliott Richard, 45 Merch Ex bldg
Henrich Mrs A,	617	Washington	EPSTEIN & CO. 304 Pine
Hirschfield J H & Co,	510	Kearny	Epsiein E, cor Sansom and Pine
Hymon W,	16	"	Eyre & Jones, 320 Pine
Jacobs Abraham,	613	Pacific	Farrell Jno, 113 Leidesdorff
Levy Edward,	820	Kearny	Fay Jeremiah G, 316 Montgomery
Levy Isaac,	647	Washington	Fay Philip S, 330 Pine
Lichtenstein B H,	702 and 704	Kearny	FERNALD J S, 213 Sansom
Myers Harris,	644	Clay	Fitch J R, 312 Pine
Myers H & Son,	623	Kearny	Flatt C J, 317 Montgomery
Solomon I L,	622	"	FLOOD J C & CO, 309 "
STRAUS M,	18	"	Fox A W & Co, 306 "
Van Vleit Leon,	506	"	Fox C W, 439 California
BROKERS—STOCK.			Fox Henry L, 439 "
Abbot Osborn,	316	California	Frank Gustave, 267 Montgomery
Ackerson G T,	314	Montgomery	Frank Saml & Co, 316 "
			Franks & Gray, 318 "
			Frank Samuel, Pacific Board

H. WACHHORST, importer of Fine Watches, Jewelry, Diamonds, 315 J St., Sac.

COUNTRY DEALERS can be supplied by F. Bickel, Wholesale Confectioner, 84 1st St., Portland, Oregon. W. W. & V. V. & S. S. HIGHTHOOD carry Largest Stock of Wholesale

PACIFIC BUSINESS COLLEGE, Opp. Union Square, S. F. Book-keeping, Penmanship, Telegraphy.

BRO *San Francisco.* BRO 1325
CLASSIFIED.

Freeborn & Co,	316 Pine	Lawton Franklin,	326 Montgomery
Fry, Wattles & Co,	303 Montgomery	Lazure S T,	304 Pine
Gamba H,	304 California	Lemmon Geo,	439 California
Gariot A Jr,	418 Montgomery	Lent Wm M,	52 Nevada block
Glazier I & Co,	412 California	Liebermann Theo,	307 Montgomery
Goldman M,	310 Montgomery	Lissak A H,	112 Leidesdorff
Golly & Uhl,	429 California	Lynch Jeremiah,	S F Stock Ex bldg
Gradiner Baldwin,	314 Montgomery	Mackintosh & Bacon,	322 Montgomery
Greenbaum L & Co,	306 "	Macpherson & Shinn,	326 "
Greene & Co,	314 "	Mahoney J H Jr,	408 "
Greene H A & Co,	314 "	Marshall Louis,	304 Pine
Greene J J,	328 "	Marks Joseph,	S F Stock Ex bldg
Greenbaum, Helbing & Co,	230 Montgy	Martin M S,	106 Leidesdorff
GRIESINGER R,	503 California	Mayers Alfred,	240 Montgomery
Gurnett A G & Co,	310 "	Mayre Geo T & Son,	234 "
Guthrie E & Co,	306 Montgomery	McDonald M J,	203 Bush
Haber F A,	421 California	McDonald M J,	310 Pine
Hadley F W, S F Stock Exchange bldg		McGrew A F,	420 Montgomery
Hale & Pacheco,	317 Montgomery	McInerney M J,	501 California
Hall & Charles,	327 Pine	Messer Bacon & Co,	232 1/2 Montgomery
Hall E F & Co,	410 California	McGrew A F,	420 "
HAMILTON, GOLDSTONE &		Miles & King,	413 "
CO, (and assayers),	214 Sansom	Milford Henry E,	424 "
Hassey F A,	402 Montgomery	Miller E,	402 "
Havens & Co,	429 California	Miller & Van Wyck,	308 Pine
HAWKINS JAS J E & CO,	309 Montgy	Mix L W,	317 Montgomery
Henriques David,	314 Montgomery	Montealegre J G,	316 1/2 "
Herberg I,	326 Pine	MOORE & MONTGOMERY,	
Herman M,	242 Montgomery		324 1/2 Montgomery
Herzberg Isaac,	326 Pine	Morgan W P,	316 "
Hickox Geo C & Co,	412 Montgomery	Moulder Andrew,	314 "
Higgins W L,	417 California	Murphy E P,	409 Pine
Hirshfeld C,	314 Montgomery	Murray Wm B,	308 "
Hochstadter E & Co, SW cor San and Cal		Neal Chas S & Co,	330 Montgomery
Hoitt Ira G,	427 Montgomery	Newton H A,	327 Pine
Holladay Ben Jr,	14 Leidesdorff	Noble H H & Co,	435 California
Hooker R C,	336 Pine	O'Brien Edward A,	424 Montgomery
Hopkins Wm S,	326 Montgomery	O'Connor Thomas,	304 "
Horn R G,	322 Pine	Oppenheim John,	307 "
Hosmer D M & Co,	321 Montgomery	Otis & Co,	306 "
Hudson Geo,	316 "	Patterson James,	313 California
HUNT GEO H.	209 Sansom	Peckham E P,	311 Montgomery
Hunt J L,	513 California	Perry Grattan,	324 Pine
Hutchinson John,	5 Merchants' Ex	Perry John Jr,	413 Montgomery
Hyneman S,	327 Pine	Pflug L C,	40 California
Ives G I,	402 Montgomery	Phipps A B,	321 California
Jacobs L N,	316 Montgomery	Plumber H W,	316 Montgomery
Jones J H,	320 Pine	Rich David,	316 "
Keene James R,	1 S F Stock Ex bldg	Rogers R F,	80 Nevada block
Kaufman S & Co,	301 Montgomery	Rorke B B & Co,	304 Montgomery
Kelley Geo W,	326 Pine	Rountree J O Jr,	327 Pine
Kenna P J G,	314 Montgomery	Rountree & Langland,	327 "
Kennedy P J,	106 Leidesdorff	Rudkin J A,	14 Leidesdorff
Kenney & Dyer,	228 Montgomery	Ryckman W L,	317 Montgomery
Kent R F,	318 Montgomery	Sanborn T C,	314 "
King Homer S & Co,	312 Pine	Selamedell Henry,	330 "
King Joseph L,	402 Montgomery	Schmitt J L & Co,	6 Merchants' Ex
Klervisch J O,	422 "	Scott H H & Co,	307 Montgomery
Kutz G M & Co,	318 "	Seckel Geo,	32 Fourth
Kyle R G,	317 "	Sedgwick Jno,	317 Montgomery
Labatard M,	418 "	Shotwell J M,	324 "
Laing Chas D,	337 Pine	Skaife Alfred,	215 Sansom
Langland B F,	327 "	Smiley Jos F,	240 Montgomery

GRAY'S PIANOS—Square and Upright.

(Under my own name, I offer for sale, for cash or instalments, these pianos—of moderate priced instruments, fully warranted, M. Gray, 117 Post St.)

H. PALMER & CO., Frontinan Wine, 302 Davis St., S. F.

COUNTRY DEALERS can be supplied by F. Bickel, Wholesale Confectioner, 84 1st St., Portland, Oregon.

W. A. & C. S. HOUGHTON carry Largest Stock of Wholesale Stationery in the State, 615 J St., Sacramento.

ers, 110, St., N. F.

California
337 Pine
337 "
California
Montgomery
4 Leidesdorff
Montgomery
301 Pine
8 California
2 Leidesdorff
Montgomery
219 Sansom
Montgomery
19 California
39 "
40 "
13 "
Montgomery
311 California
2 Montgomery
312 Pine
9 Montgomery
Stock Ex bldg
314 Pine
6 Montgomery
405 California
218 Pine
ER, 324 "
436 California
111 1/2 Leidesdorff
511 California
308 Pine
28 1/2 Montgomery
337 Pine
317 Montgomery
317 "
306 "
312 Pine
303 "
326 "
5 Merch Ex bldg
304 Pine
Sansom and Pine
320 Pine
113 Leidesdorff
316 Montgomery
330 Pine
213 Sansom
312 Pine
317 Montgomery
309 "
306 "
439 California
439 "
307 Montgomery
316 "
318 "
Pacific Board

315 J St., Sac.

CUTTING PACKING CO. Canned Salmon, Vegetables, 17 to 41 Main St., S. F.

1326 BRO *San Francisco.* BUS
CLASSIFIED.

Speyer Bros, 337 Pine
Sulzbacher J, 326 "
Suss A, 214 Montgomery
SUTRO & CO, 408 "
Smiley Geo W, 318 Pine
Smiley T J L, 306 Montgomery
Smithson Thos B, 113 Leidesdorff
SUTY J S & THELLE S S,
(real estate), 330 Pine
Sweet H A, 331 Montgomery
Swim D K, 314 "
Taylor W S, 420 "
Tilden Jos, 316 "
Tobin R C, 314 "
Todd A H & Co, 419 California
Turnbull Walter, 316 Pine
Twing D W, 307 Montgomery
Van Wyck H L, 308 Pine
Von Loesecke P, 232 1/2 Montgomery
Wakefield S B & Co, 322 Pine
Wallace Geo, 25 Nevada block
Warren S P & Co, 411 California
Watson, La Grange & Gibson, 324 Pine
Wattles J B & Co, 303 Montgomery
Weller Chas L, 203 Bush
Wightman A C, 38 Stevenson building
Wilson & Hutchinson, 322 Pine
Wilson J S, 322 "
Wilson Richd, 415 Montgomery
Whitely T & Co, 314 "
Wolf F, 316 "
Wolf Fred'k, 316 "
Wood W E, 318 "
Woods F H, 412 "
Wright W H, 420 "
Yost D Z & Co, 441 Cal and 332 Mont
Zadig & Kullmann, 307 Montgomery
Zinns L A, S F Stock Exchange bldg

LIPSHER GEO, 331 Bush and 410 San
S F Steam Brush Factory, (R W
Simpson), 325 Sac, 613 and 615 Bran
Titcomb & Thurston, 205 Sacramento
Unnat Jacob, 157 New Montgomery
Van Laak L, Seventeenth nr Howard
Ward Thos, 27 Drumm
White Horace F, 123 Clay
YATES & CO. 113 Front

Concordia Broom Factory,
C. C. BUTT & AHRENS,

DEALERS IN
Brooms, Brushes and Whisks,
Wooden and Willow Ware,
Cor. Nineteenth and Stevenson Sts.,
SAN FRANCISCO, CAL.
No Chinese Employed.

BUILDINGS, BLOCKS AND HALLS.

Academy Building, 330 Pine
Custom House, NW cor Bat and Wash
Druid's Hall, 413 Sutter
Harbor Police Station, 422 Davis
Independent Order Redmen's, 510 Bush
Ixora Hall Co, 733 Mission
Mechanics' Pavilion, NE cor 8th & Miss
Odd Fellows Hall, 325 Montgomery
Pacific Hall, Bush bet Kearny and Dap
Pioneer Hall, 608 Montgomery
Platt's Hall, Mont bet Pine and Bush
Pythian Castle, 913 Market
Sander Louis, (Horticultural), 305 Stock
S F Postoffice, NW cor Bat and Wash
United Californian's, 417 Kearny
U S Appraiser's, San bet Jack and Wash

**BROOM AND BRUSH FAC-
TORIES.**

(See also Wood and Willowware.)

ARMES & DALLAM,
115 and 117 Front
BUTT C C & AHRENS,
SW cor Nineteenth and Stevenson
COLE & KENNEY, 114 Sacramento
Cooper Alfred, 638 Vallejo
Conklin T C, 418 Fourth
Copson B, 322 Davis
FELDMANN L & CO,
315 and 317 Sacramento
Figer Bros, (Cal), 615 "
Glantz Chris, 64 1/2 West Mission
Golden Thos, 109 Clay
GOSLING GEO N,
320 Sanson
Harrison & Dickson, 210 Sacramento
Hemingway Bros, 121 Washington
Howes Geo & Co, 302 California
Kunge & Brakman, 260 Third

BUSINESS AND GENERAL AGENTS.

Aitken & Co, 331 Kearny
Alpero Chas, 700 Mission
Bairst Andrew, 312 California
Bear Solomon, 140 Montgomery
Beruhard Robt, (ship), 302 California
Berton F & Co, (bullion), 527 Clay
Bogart J M, (grain), 214 Sacramento
Brown D & Co, 606 Montgomery
BURT JAS GUS. 116 Front
Cameron H M, 232 Sutter
Doyle & Wilson, (ship), 38 California
Durkin John M, 507 "
FISK ASA, 240 Montgomery
Gay Chas, 523 Montgomery
Hill Geo A, 634 Market

TRY DR. CUNN'S RHEUMATISM KING.

WHOS YOUR TAILOR? Try Buckle & Son, 195 Main St., opposite Walker House, San Francisco, Cal.
"A. I. Cross' Stylographic" Fountain Pen

BUSINESS PENMANSHIP Practically taught at **PACIFIC BUSINESS COLLEGE**, 320 Post St., S. F.

BUS

San Francisco.

BUT

1327

CLASSIFIED.

Hobson Henry B, 321 Battery
 Holcomb W A & Co, NE cor Clay and Davis
 Markley Levi & Co, 200 Washington
MATTHEWS & CO., 5 1/2 Kearny
 Menu J H, 609 Sacramento
MIHAN JAMES B., 224 Montgy
 Morgenstern M, 436 Montgomery
 Raum J M, 430 "
 Reichling F & Co, (bullion), 400 Montgy
 Richards O S, (grain), NE cor Front and Clay
 Richn, Hemme & Co, (bullion), 404 Mont
 Russell Edwin, (note and loan), 330 Pine
 Stewart Geo, 622 Market
 Strut W & Co, 323 Kearny
 Sutro & Co, (bullion), 408 Montgomery
 Turner R B, 640 Clay
WHEATLY & COOK., 1 Fourth
 Willey James, 34 Kearny

BUTCHERS.

Abraham Felix, 1402 Stockton
 Adler David, 3 Hayes Valley Market
 Adler M, 302 Beale
 Adarin F, Twenty-fourth and Bryant
 Allari Joseph, 56 California Market
 Antz Henry, 1 and 2 Grand Westn Mkt
 Arnold & Moding, SE cor 23d and Valen
 Artigues E & Co, 14 S F Market
 Astorg Bros, 5 and 6 Grand Arcade Mkt
 Aubert A, 10 S F Market
 Augustiny John, 543 Turk
 Baccus R T, NW cor O'Far and Mason
 Bailey Nathan J, 515 Bryant
 Bailly Bros, 71 California Market
 Band Joseph, NW cor Valencia and 16th
BARTAUD E H., 1515 Polk
 Bayle John, 7 California Market
 Beck Adam, 603 McAllister
 Beck & Hamung, 10 and 11 Mission Mkt
 Beck Jacob, 605 McAllister
 Becker Henry, NW cor Miss and 13th
 Bender Jacob, 106 Twelfth
 Beppler John, 1518 Dupont
 Berg Ferdinand, 209 Sutter
 Boch & Blum, 519 Geary
 Boese A J, NE cor Clark and Davis
 Bloch L & A, 823 Greenwich
 Boller F J, 1230 Dupont
 Bollinger & Miller, 5 Jackson
 Bond J, cor Eighteenth and Valencia
 Brompton Fred, 11 and 12 Hayes V Mkt
 Brickel Fred, 26 Centre Market
 Britten & Fleming, 427 Hayes
 Brundage J P, 2201 Polk
BUNKER ROBERT F.,
 74 and 75 California Market
 Campbell Samuel J, 263 Third
 Campbell Thos J, Ritch & Folsom
 Castornettie A, SW cor Stockton and Greenwich

Catoir J, 1402 Pacific
 Cavaney John, 210 Ninth
 Cazeaux J, 65 Centre Market
 Cazeres Guillaume, 322 Fifth
 Clauss J, 37 and 38 Grand Western Mkt
 Clifford Robert, 234 Fourth
 Connolly Win J, 1837 Market
 Convey Edward, NE cor Hyde and Green
 Coughlin Jno D, 42 Grand Arcade Mkt
 Cuneo G, 309 and 311 Broadway
 Curtis & Son, 232 Fifth
 Dahl Henry, 216 Second
 Daly Edward, NE cor 16th and Guerrero
 Dastugue G, 12 Clay St Market
 Daverkosen P, 2512 Bush
 De Bordeaux C R, 506 Bush
 Decourtieux & Co, 27 and 29 S F Mkt
 De Luca G, 1338 Dupont
 Dengler Phillip, 233 Third
 Denhard John, 313 Ninth
 Dickenson J E, NW cor Pine and Brod
 Dickson & Nelson, NW cor 2d and Bryant
 Di Vecchio S, 440 Hayes
 Di Vecchio Stephen, 371 Mission
 Dodge Daniel, 159 Stewart
 Duane E, 6 Grand Central Market
 Dulion Leon, 705 Pacific
 Dulion H J, 503 Pacific
 Dunker Christian, 322 Folsom
 Ellenberger C, 2 Mission Market
 Ellenberger G, 61 Centre "
 Erasmey John, 1921 Bush
EVERS A C. SE cor Mont and Vallejo
 Fabry L M, 545 Hayes
 Farrell & Gaffney, 432 Third
 Faubel J, 156 Sixteenth
 Faubel John, NE cor Sac and Fillmore
 Faubel P, NE cor 20th and Shotwell
 Fay Andrew, NE cor 22nd and Mission
 Felsing Fred, 967 Mission
 Fenser Charles, cor R R and 15th aves
 Ferrenback Otto, cor Van Ness and Mkt
 Ferric J S, 44 and 45 Grand Cent Mkt
 Finley & Dickinson, 5 and 6 Cal Market
 Fisher & Hanson, 928 Post
 Fitzsimmons P, 1330 Folsom
 Flach Jos, cor Seventeenth and Dolores
 Fletcher C A, 1262 Market
 Flynn P, 703 Brannan
 Fogarty Jas, 71 Centre Market
 Foss Bros, 1320 Dupont and 821 Pacific
 French L, 5 Grand Central Market
 Frittenbach Emil, 1321 Stockton
 Fulda Lesman, 9 New Metropolitan Mkt
 Gamble & Co, 52 and 53 Wash Market
 Galinger & Mayer, 623 Hyde
 Gans & Katz, 7 Grand Central Market
 Geantit A, 16 and 18 S F Market
 Geggus & Fishel, 1020 Howard
 Geil H, 25 and 26 Grand Western Mkt
 Germer John C, 511 Pacific
 Glennan M, NE cor O'Farrell and Jone
 Goertzshain H E, 1103 Leavenworth

STENWAY & SONS' PIANOS—Grand, Square, Upright—Sold for Cash or Installments. Illustrated Catalogue. M. Gray, Gen'l Agent, for Pacific Coast, 117 Post St., S. F.

A. I. Cross' Stylographic Fountain Pen. 301 & 302

WHO'S YOUR TAILOR? TRY Buckle & Son, 195 Main St., opposite Walker House, San Francisco, Cal.

styles and
No., S. F.

nd 410 San
(R W
615 Bran
Sacramento
Montgomery
nr Howard
27 Drumm
123 Clay
113 Front

**Factory,
RENS,**

Whips,
Hollow Ware,
Wenson Sts.,
CAL.
employed.

CKS AND

330 Pine
r Bat and Wash
413 Sutter
422 Davis
men's, 510 Bush
733 Mission
E cor 8th & Miss
325 Montgomery
Kearny and Dup
608 Montgomery
t Pine and Bush
913 Market
tural), 303 Stock
r Bat and Wash
417 Kearny
t Jack and Wash

GENERAL

S.
331 Kearny
700 Mission
312 California
140 Montgomery
302 California
57 Clay
214 Sacramento
606 Montgomery
116 Front
232 Sutter
38 California
507 "
240 Montgomery
523 Montgomery
634 Market

M KING.

H. PALMER & CO., Pure Sherry Wine, 302 Davis St., S. F.

CUTTING PACKING CO. Canned Salmon, Vegetables, 17 to 41 Main St., S. F.

1328	BUT	San Francisco.	BUT		
CLASSIFIED.					
Goldmann J,	56	Washington Market	Kramer C,	2113	Fillmore
Goldmeyer & Son,		307 Sixth	Kramer Frederick,		229 Fell
Goodwin Chas,	15 and 32	Centro Market	Kramer & Medley,	2113	Fillmore
Grady M,		613 Post	Kramer Wm J,		819 Jackson
Grannochi Salvatore,	314	Mont ave	Kroeger G,		1202 Stockton
Greenwood Henry,		1729 Market	Kroeger Wm,		1202 "
Guichet Francois,		230 Fourth	Lannan & Utley,		1318 Polk
Gunn Hugh,		717 Howard	Larroche F,	21	S F Market
Hagermann Chas,		1117 Mission	Le Bert Victor,		Eighteenth and Capp
Hais F J,	46	Grand Central Market	Lehmann L,		NE cor Ellis and Larkin
Hanson & Co,		928 Post	Lehmann M,		2616 Bush
Hanson F,	11 and 12	California Market	Levy Jacob,		cor Geary and Buchanan
Harold Chas,		704 Battery	Levy M,		810 "
Hartman J,	48	Grand Central Market	Lewis J M & Co,		111 Fourth
Hartnett Lawrence,		cor Pac and Leav	Lilienthal H,	22	Grand Arcade Market
Harvy & Co,		2113 Howard	Loeb Henry,		Mason and Vallejo
Hassebach Geo,		13 "	Lobenstein S,		cor Post and Laguna
Hayden & O'Brien,		424 Fourth	Lowenbruck John,		1207 Mission
Hayden P & Co,		525 Seventh	Lutz & Co,	3 and 4	California Market
Heineman & Stern,		(sausage and	Lutz John P,		135 Oak
tongues),		908 1/2 Larkin	Maessen W,	2	Metropolitan Market
Henke & Drewes,	24th and	Potrero ave	Malloney Peter,		NE cor 6th and Harris'n
Herold Chas,		704 Battery	Marxen Julius,		208 Francisco
Hermann B,		801 Geary	Mayer & Hartman,		6 New Metropolitan Market
Hermann H,		SW cor Union and Mont	Maywald W & Co,		34 and 35 Grand Western Market
Hertz L & J,	85 and 86	Centre Market	McCarty James,		323 Third
Hertz Louis,	6	Metropolitan Market	McDermott Bros,		405 Folsom
Hildebrand August,		123 Seventh	McEhan C M,		2113 Mission
Hill S,		5 Mission Market	McKeney Patrick J,	4	Mission Market
Hoffman & Woenne,		606 Market	McMenomy John H,	8 and 10	Cal Mkt
Hofmes Jas N,		cor Bryant and Ritch	Menesini G,		1528 Dupont
Hook Chas,		SW cor Mason and Union	Menesini V & Co,		619 Broadway
Hornung J,		1005 Pacific	Mengel John,		46 Centre Market
Howland C P,		28 Fourth	Merklebach Wm,		13 S F Market
Honette C,		205 Sixth	Merry, Faull & Co,	532 and 534	Market
Hughes J,		645 Valencia	Meyer & Akmann,	16 and 18	Sacramento
Hughes John J,	48	Centre Market	Meyer B,		904 Larkin
Jacobson Jacob,		805 Howard	Micheletti Bros,		Dupont and Filbert
JEAUNEAU P & LEMAITRE J.		67 Centre Market	Michelsen, Brown & Co,		308 Front
Jensen Fred,		407 Turk	Miller F J,		1103 Folsom
Jonas A & Co,	41 and 42	Washington Mkt	Millicini E,		314 Montgomery ave
Junker Louis & Co,		Fulton and Laguna	Minehan P,		536 Fourth
Junker Chas,		137 Gough	Mixen J,		208 Francisco
Kafka Simon & Co,		925 1/2 Folsom	Moekel Christian,		NW cor Union and Kearny
Kahn A,		SE cor McAllister and Laguna	Mokel C,		400 Union
Kain M W,		6 and 7 Mission Market	Moock Geo,	4	Grand Central Market
Kaiser Geo & Co,		17, 18 and 19 Cal Mkt	Moock J,		31 Valencia
Katz Fred,	94 to 100	California Market	Morgenstein A W,		Third and Branman
Katz J,		7 Grand Central Market	Moritz John C,		705 Montgomery ave
Kauffmann & Brody,		209 Sixth	Morse John,		141 Page
Kauffman Jacob,		407 Third	Muller John,		13 California Market
Kehoe J W,			Muller & Koenig,		15 and 16 Cal Mkt & Har near 11th
Natoma and 11th and 9th and Minna			Nagle Wm,		627 Bush
Kelly Cornelius,		433 Stevenson	Newman A & Co,	1 and 2	Centre Market
Kelly Joseph,		1159 Howard	Newmann P H,		520 East
Kelly M J,		3 Center Market	Newman S & Co,		
Keyes O H,		50 Steuart	741 to 747 Miss and 1		Metropolitan Mkt
Killavary Patrick,		421 Eighth	Nolthenius J & Schmid V,		
Killey M I,		1840 Ellis			SE cor Lombard and Stockton
Kirsch Emil,		639 Third			
Kohen Wm,	43	Grand Arcade Market			
Korner Gus,		NE cor Jessie and 19th			

H. WACHHORST calls attention to his Genuine Sterling Silverware. 315 J St.

84 FIRST STREET, PORTLAND, OREGON, IS F. BIGKEL'S HEADQUARTERS FOR COMMISSIONERS
W. W. MONTAGUE & CO. S. F. THE LEADING WHOLESALE BOOKSELLERS OF CALIFORNIA

ers, 110,
St. N. F.

**PACIFIC BUSINESS COLLEGE, No. 720 Post Street, Educate
thoroughly for Business.**

84 FIRST STREET, PORTLAND, OREGON, IS F. BICKEL'S HEADQUARTERS FOR COMMISSIONERS.

W. A. & G. S. HOUGHTON, the leading Wholesale Booksellers of California, 615 J Street, Sacramento.

BUT *San Francisco.* BUT 1329
CLASSIFIED.

Northmore S, 1520 Folsom
O'Beirne Arthur, 240 Fourth
O'Brien Thomas, 426 1/2 Natoma
Ocean Market Butchers, 117 East
O'Donnelli P, 927 Bryant
Ogilvie Rob, cor Ellis and Webster
Oppenheimer Elias, 430 Grove
Osooske Isaac, 334 Fifth
Oswald Wm, 1012 Pacific
Ott & Zeitler, NE cor Pierce and Eddy
Otteneheimer Isaac, 29 and 30 Grand Western Market
Owens & Co, 59 and 60 Washington
Pacific Sausage Factory, 526 Fourth
Peterson H, cor Seventh and Bryant
Pieperling & Co, SE cor Hyde and Union
Porporato Francisco, 1224 Dupont
Powers Jas D, 1531 Turk
Powers T J, 136 Hayes
Powser Chas, R R ave bet 14th and 15th
Proll Henry Jr, SW cor Larkin and Clay
Raabe Geo A, 1145 Folsom
Ramel Frank, 65 Centre Market
Reidel Conrad, 1417 Dupont
Reinle & Fuchs, 3 Grand Central
Market and 24 Grand Arcade Market
Rosenburgh G, 1 Mission
Rosenberg L, 3 Metropolitan
Rosenberg M, 519 Franklin
Rosenberg S S, 1501 Powell
Rossi G, 515 Broadway
Roth Chas, 16th bet Guerrero & Dolores
Rothermel & Muller, 702 Bush
Rudolph A, NE cor Folsom and Sixth
Sahrbacher Chas, 904 Stockton
Saltman Chas, 1806 Bush
Schmidt & Thomsen, 1405 "
Schrader J, Point Lobos and Collins
Schuck E & Co, 211 Folsom
Schussler Louis, 1343 Dupont
Seibel Fred, 2 Clay St Market
Siebel Philip, 2 "
Seipel Chas, 2302 Mission
Sern Chas, 1604 Howard
Seufert F A, 1604 Polk
Sheehan Patrick, 1018 Alabama
Shepley Chas, 2302 Mission
Shyne Jas G, 339 Fourth
Smith Jas, 1119 Harrison
Smith Jas, 2203 Polk
Smith Wm, NW cor Mont ave and Lom
Sniffins E, 2436 Mission
Solforman S F, 1503 Franklin
Solomon Samuel, 1-2 Grand Cen Market
Stark Luke, 529 First
Stark John & Co, cor Leav and Ellis
Steffens Jno, 114 First
Stelling Bros, NE cor 24th and Mission
Stelling & Siebe, 155 and 157 Second
Stephan John G, 1 and 2 California Mkt
Stienfels Chas, 1702 Hyde
Stolz Phil J, 126 Eleventh
Stork C L & Co, 301 Hayes

Strehl Chas, 56 Metropolitan Market
Sullivan Tim, 1117 Folsom
Terry L A, 7 Centre Market
The American Beef Co, 6 to 9 Hayes Valley Market
Tyson & Bill, SE cor Wash and Stock
Uri Felix, 20 to 26 S F Market
Ury S H, 1903 Geary
Van Housen Wm, NE cor Eddy and Mas
Wagner Chas F, 536 Kearny
Wagner & Haub, 1505 Stockton
Wagner P, NE cor Fillmore and Sutter
Wahlheim O, 912 Twentieth
Walters Geo, 308 Fifth
Wanz Jno D, N W cor Columbia and 24th
Warner Geo, SW cor Clay and Polk
Weber E, 5 Metropolitan Market
Weisheimer C, cor 16th and 2d ave
Werner Geo, 1643 Polk
Werner Louis, 910 Bryant
Wetzell Wm, NW cor 22d and Folsom
White John, 1102 Clay
Wilson J Y & Co, 508 Mkt and 9 Sutter
Winrow Jos, 3000 Mission
Witzemann William, Merchant and East
Wood Horace V, Mission nr 29th
Woodhouse & Hilliard, 19th and Capp
Wuthrich Jno, 415 Geary
Yager Martin, 211 Folsom
Young & Bro, Greenwich and Steiner
Zeehler F W, 1817 1/2 Powell
Zeh Louis, SE cor Dupont and Union

BUTCHERS—WHOLESALE.

Andrews Oliver, Fifth ave bet K and L
Avy Eugene, 320 Sansom
Brandenstein M & Co, (sheep), 529 Clay
Catlow John, 331 Montgomery
Donnelly, Dunne & Co, 601 California
Dunphy & Hildreth, 533 Kearny
GRADWOHL M & CO, 1142-6 Market
Husson Paul & Co, 535 Clay
James J G, 331 Kearny
Johnson C H, 331 "
Lintott Jas, (commission), 914 Market and 62 to 64 Cal Mkt
Loewel A & Co, 12 S F Market
Mayson Joseph M, 314 Pine
Miller & Lux, 533 Kearny
MOFFAT E & H, 238 Kearny
Murphy & Horn, 533 "
O'Brien William, 529 Clay
Oregon Stock and Butchering Co, (Caleb H Johnson manager), 331 Mont
Poly Hebron & Co, 339 Kearny
SCHOENFELD JACOB, 331 "
Schelline Nathan, 331 "
Schweitzer J & Co, 16 Clay St Market
Selig M, 331 Kearny
Shrader A J, 2 First ave
Silverberg S, (sheep), 320 Sansom
Wagner F C & Bro, (pork), 15 S F Mkt

KRANICH & BACH PIANOS—SQUARE AND UPRIGHT—Equal to any make. (Steinway & Sons excepted). Illustrated Catalogue and Terms on application to M. Gray, Steinway Hall, 117 Post St., S. F.

TRY MURRAY'S LUNG AND LIVER BALSAM.

315 J St.

CUTTING PACKING CO. Canned salmon, Vegetables, 17 to 41 Main St., S. F.

1330

CAB

San Francisco.

CAP

CLASSIFIED.

CABINET MAKERS.

Brendlien Geo, 1523 Market
 Buckner & Co, 463 Natoma
 Drouilhat J, 308 Sutter
 Easton John, 261 First
 Forbes A J, 217 Market
 Francis G C, 314 Jackson
 Gilbert & Moore, 18 and 20 Sutter
 Gillam J R, 346 Seventh

GREFFE & TANRON,

141 Fourth and 560 Brannan
 Haussler L F, 231 Jackson
 Herring, Murphy & Reeve, 566 Brannan
 Johnson C E, 730 Mission
 Kittler C & C W, 202 Powell
 Klemm C, 148 Bluxome
 Koehler Chas, 209 Mason

LINFORTH & RAWLINGS,

cor Mission and First
 Miller J A, 1029 Market and 325 Turk
 Nelson Bros, 196 Sixteenth
 Paulson & Sanders, 519 and 521 Jones
 Pfaff Henry, 512 Montgomery ave
 Purdy Danl, 1104 Mission
 Roesler H, 225 Post
 Schubert H & Co, 225 and 227 Beale
 Sherman W B, 408 Folsom
 Suckow Chas, 23 Montgomery ave
 Thiele R, 657 Mission
 Weismann Henry, 532 Stevenson
WIGMORE JOHN, 129 to 135 Spear
 Wolf W H, 931 Mission
 Wymam C, 1317 "
 Zehfuss Wm, 840 "

CAMELLINE.

(For the Complexion.)

WAKELEE H P & CO,
 SE cor Bush and Montgomery

CANDLES AND SOAP.

(See also Soap.)

Bay Soap & Candle Factory, 119 Front
JUDSON & WOODMAN BROS,
 (S F Candle Co), 402 Front
 Mission Soap & Candle Works, 108 Bush

CANDY FACTORIES.

(See also Confectioners.)

Bradshaw A, 508 Sixteenth
 Brind C, 1508 Polk
 Demartini & Co, 211 Post
 Estrada Fred, 429 Kearny
 Fontana & Bartlett, 519 1/2 Post
 Gilbert Aug, 3 Kearny and 410 Hayes
 Haas Geo & Co, 20 Kearny
 Hacker B, 812 Market and 128 Third
 Hirshfeld D, 23 Stevenson

Mercer Bros, 916 Market
 Mercer M A, 518 Kearny
ROBERTS G F, cor Bush and Polk
ROTHSCHILD & EHRENFORT,
 403 Clay
 Schmits Wm, 323 Broadway
 Schroder & Albrecht, 226 Battery
 Seidl Jos, 754 Market
 Thain A Jr, 781 "
 Wilson Mrs Mary A, 342 Fourth

CANNED GOODS.

Artigues E & Co, Bay City Market
 Booth Sydney, 318 Front
 Code Elfelt, 314 Washington
CUTTING PACKING CO,
 17 to 41 Main

Hume R D, 309 and 311 Sacramento
KING OF WM JAMES C & CO,
 NW cor Broadway and Sanson

LUS R A & CO, 534 and 536 Clay
 Pacific Coast Packing Co, 805 Sanson
 Sacramento River Packing Co, (Wm
 B Bradford manager), 318 Front
 San Jose Fruit Packing Co, 318 "
 Schotcher & Gibbs, 318 "

**SPAFFORD FRUIT PACKING
 AND PRESERVING CO,**

310 and 312 Clay
WANGENHEIM SOL & CO,
 118 to 126 Davis

CAPITALISTS.

Adams Edson, 91 and 92 Montgomery
 Aldrich W A, 314 California
 Alvord Wm, cor Cal and Sanson
 Ames Sam'l A, 320 California
 Baldwin A R, 328 Montgomery
 Baldwin E J, Baldwin Hotel
 Banks T C, 116 California
 Barron Edwd, 21 Nevada blk
 Beaver Geo W, 414 California
 Belden Josiah, 314 "
 Bigelow S C, 314 "
 Blythe T H, 724 1/2 Market
 Bolton James R, 618 Merchant
 Booth E J, 320 California
 Booth H L, 419 "
 Bowie H R, 318 "
 Boyd & Davis, 126 Kearny
 Boyd Juno F, 52 Nevada blk
 Brittan N J, 314 California
 Brown Richard, 215 Sanson
 Brown R J, 328 Montgomery
 Bruce Samuel, 410 California
 Brush C W, 320 "
 Bull A, 401 "
 Burgess C A, 62 Nevada blk
 Burke John H, 502 Montgomery
 Bye Frank W, 226 California
 Carpentier Edwd R, 6 Montgomery ave

PUNCTUALITY, Fashion, Economy. Buckle & Son, Tailors and Woollen Drapers, opp. Walker House, 311 E. Market St. "A. T. Cross' Stylographic" Fountain Pen.

TRY DR. GUNN'S RHEUMATISM KING.

10, 112,
t. S. F.

BUSINESS PENMANSHIP Practically taught at **PACIFIC BUSINESS COLLEGE**, 320 Post St., S. F.

CAP *San Francisco.* CAP 1331
CLASSIFIED.

Carpentier H W, Carr Wm B, Carroll John, Castle M, Center Jno, Chapin S A, Cheesman Morton, Clay Fred, Cogan James, Cougdon Henry B, COOK DANIEL , COOK SETH , Cooney Patrick H, Cooper J B, Crim Samuel, Crosby Fred'k W, Cummings J M, Cutter Horace F, Deane Coll, De Laveaga J V & M A, Dewey S P, Dewey W P, Dixon Jno, Dodge Geo S, Donahue Peter, Duncan Jos M, Dussol Gustavo Earl Jno O, Embody Obadiah, Emeric Joseph, English Joseph M, Epstein Henry, Fair James G, Faull John A, Felton C N, Fernbach M, Finigan Peter A, FISK ASA , WOOD J C & CO , Floyd Richard S, Foorman Samou, Frank Joseph, Fry Col J D, Gashwiler Jno W, Graves Robert N, Graves Wm H, Grayson Geo W, Grim A K, Grogan Alex B, HAGGIN & TEVIS , Hannay Edward I, HASTINGS S C , Hawxhurst R W, Hayward Alvinza, Heal E A, Hearst Geo, Heywood Frank, Hill Horace S, Hoag Wm M, Hobart W S, Hogg T E, HOLMES A J , Hopkins Geo W,	6 Montgomery ave 310 Pine 410 Montgomery 215 Front 420 California 7 Montgomery ave 309 Montgomery 113 Leidesdorff 403 California 240 Montgomery 4 Nevada blk 4 420 Montgomery 328 420 California 228 417 523 Montgomery 238 258 Market 303 Pine 308 238 Montgomery 302 426 312 Pine 522 Montgomery 401 California 232 Montgomery 621 Sansom 328 Montgomery 216 Sansom 6 Nevada block 326 Montgomery 402 Montgomery 327 Pine 406 Montgomery 240 309 Mont, rms 6, 7, 8 606 Montgomery blk 76 131 Montgomery 419 California S F Stock Ex bldg 406 Montgomery 310 Pine 23 Stock Ex building 331 Montgomery 705 Sansom 309 Mont, rm 57 412 Battery 636 Clay, rm 2 402 Montgomery 224 California 309 Montgomery 44 Nevada blk pier 13 Steuart 326 Montgomery 302 412 California 302 Montgomery 318 Pine, room 41 419 California	Howell M D, Hunt John D, Hussey J L, Irvin Jas, Ivins R, Jacobs David, Johnson R C, KELLOGG F H , Kellogg J G, Kraner P H, Laud Chas, Latham Milton S, Lawson Thos, Lawton G T, Lent W M, Le Roy Theodore, Livingston Mark, Londre Jos, Lubeck S, Lunning N, Lyle William S, Mac Dermot Chas F, Marsh E B, Masten N K, Maynard Jno H, McCreery A B, McCullough H V S, McDonald Mark L, McKay David, McLane Chas E, Mecartney A, Meeks Wm N, Melone Drury, Merritt Samuel Miller Albert, Mills D O, Mills Edgar, Mills Ogden, Mitcher G, Morrison Jno C Jr, Morrow Robt, Moss Chas, Moss J Mora, Northam E F, O'Neill Richd, Page Frank B, Parratt Jno, Phelan Jas, Pierce Jas P, Piper Wm A, Plume Jno V, Pond Edw B, Potter Geo C, Proctor Jno, Raymond Israel W, Reinhart Simon, Reis Bros, Robinet Eugene, Robinson L L, Rosenbaum Moses, Rosenberg Jos, Rosener Bros, Rousset Paul,	330 Pine 513 California 402 Montgomery 330 Pine 218 Sansom 705 120 Sutter 444 California 314 314 Montgomery 405 California 328 Montgomery 217 Battery 401 California 309 Montgomery 729 414 California 446 309 Montgomery 211 Sansom 54 Nevada block 328 Montgomery 309 California 18 Nevada block 315 California 211 Sansom 328 Montgomery 237 Pine 215 Sansom 309 Montgomery 6 Montgomery ave 237 First 413 California 22 22 426 426 426 22 316 Sacramento 414 California 230 Montgomery 718 Battery 120 Sutter 309 Montgomery 306 414 519 315 California 606 Montgomery 232 California 318 Pine 426 California 201 315 412 316 7 Montgomery ave 320 Sansom 206 Front 410 Montgomery 213 Battery 619 Montgomery
--	---	--	---

GRAY'S MUSIC STORE. The Largest Stock of American and Foreign Music, Musical Merchandise on the Coast. Send for Catalogue. Patronage of Teachers and the Trade Solicited. W. GRAY, 117 Post St., S. F.

"A. T. Cross' Stylographic Fountain Pen." Pages 300 & 301.

PUNCTUALITY. Fashionable, Economy.

Buckle & Son, Tailors and Woollen Drapers, opp. Walker House, San Francisco.

16 Market
18 Kearny
a and Polk
NPFFORT,
403 Clay
Broadway
26 Battery
754 Market
781
342 Fourth

DS.
City Market
318 Front
Washington
0,
7 to 41 Main
1 Sacramento
C & CO.
y and Sansom
and 536 Clay
805 Sansom
y Co, (Wm
318 Front
o, 318
318 "

PACKING
3 CO.
10 and 312 Clay
& CO.
18 to 126 Davis

STS.
92 Montgomery
314 California
Cal and Sansom
320 California
328 Montgomery
Baldwin Hotel
116 California
21 Nevada blk
414 California
314
314
724 1/2 Market
618 Merchant
320 California
419
318
126 Kearny
52 Nevada blk
314 California
215 Sansom
328 Montgomery
410 California
320
401
62 Nevada blk
502 Montgomery
226 California
Montgomery ave

M KING.

OLD PORT WINE, H. PALMER & CO., 302 Davis St., S. F.

CUTTING PACKING CO. Canned Fruits, Meats, etc. 17 to 41 Main St., S. F.

1332 CAP *San Francisco.* CAR

CLASSIFIED.

Ryan J D, Ryer Washington M, Scholle Bros, Sharon Wm, Shaw Jno M, Sherwood Robt, Shillaber Theo, Shores Leander, Storah Jas, Smiley Jos E, Sneath R G, Soule & Farquharson, Steinhart Sigismund, Stevenson Robt, Stone H S, Sutton O P, Tait Geo, Tevis Lloyd, Throckmorton S R, Toomey Henry, Turner Jno, VAN RENSSELAER P S, Walkerley Wm, Webber A A, Whittle Robt, Williams & Bixley, Worn Geo A,	524 Washington 330 Pine 242 Montgomery 305 Sansom 408 California 309 " 67 Nevada block 230 Montgomery 708 Sansom 240 Montgomery 320 Sansom 400 Montgomery 26 Merchants' Ex 331 Montgomery 419 California 531 " 67 Nevada block NE cor San and Cal 313 California 424 Montgomery 414 California 310 Pine 322 Montgomery 306 " 302 " 320 Sansom 436 California	Goldberg S, Gullixson Henry F & Co, Hall, Curtis & Co, Hall & Lachman, Hardie D & Co, Hartshorn & McPhnn, HENEY WM & CO, Heynermann & Co, Lachman M, Mackay Alex, Neuman I, PLUM CHAS M & CO, Preston E, RAYE A P & CO, Schlueter & Volberg, Shirek & Co, Sloane W & J, Theas Philip, Walter D N & E & Co, Battery and Mkt	933 Market 630 Market 230 Bush 116 Sutter 715 Market 112 Fourth 725 Market 5 Sansom 31 Post 1112 Market 117 Sixth 641 Market 10 Fourth 739 Market 709 Market 1121 Stockton 525 Market 1115 Dupont
--	--	---	--

A. P. RAYE & CO.,

Dealers in

CARPETS, OIL CLOTHS,

—AND—

CURTAIN MATERIALS,

No. 739 Market Street,
SAN FRANCISCO.

CARRIAGE FACTORIES.

(See also Blacksmiths and Wagonmakers; also Wagonmakers.)

Beanston & Gallagher, Bettis O J, Bink A, Black H M, Blanch B,	127 Fifth 1434 Jackson 1711 Mission 855 Market 654 to 658 Howard
--	--

CARVILL MANUFACTURING CO. (A D Car-vill pres),

Dupuy J & Co, Estrade P, Falkingham E, SW cor 16th & Harrison Folsom Albert, GRAVE B & CO. Hattan & Horsen, Hayes & Glinn, Filbert bet Webster & Fill HOLMES M P, Kruger & Butterfield, Larkins & Co, Lowry Y & Son, SE cor 8th and Howard McCue M J & Co, Morrison & Co, Moyers C J, NEUWALD WM, 421 and 423 Pacific OSBORN R F & CO, Pollard J, Sanborn A W, Shute D S,	709 Powell and 180 Jessie 630 Broadway 708 Battery 217 Ellis 423 Pacific 715 Folsom 327 and 329 Sutter 1106 Howard 633 Howard 1319 Market 110 Jessie 1148 Mission 751 Market 67 and 69 Stevenson 24 and 26 Beale 111 O'Farrell
---	---

CARPET BEATING.

Brock N P, Kautzmann Geo, (weaver), McDOWELL S & CO, (San Francisco), Merrill Parker, Mitchell & Hobe, Murphy Jno, Alabama bet 25th and 26th Spaulding J & Co, 353 and 355 Tehama Vaughan H B,	27 Tyler 39 Second 1321 and 1323 Market 453 Stevenson 230 and 232 14th 25th and 26th 353 and 355 Tehama 132 Fourth
---	---

W. GOULD. S. McDOWELL.

S. McDOWELL & CO.,

SAN FRANCISCO

Carpet Beating Machines

Refitting Carpets a Specialty.
We employ none but the Most Experienced Workmen.

1321 & 1323 Market Street.
Between Ninth and Tenth, San Francisco.
Connected by Telephone.

CARPETS AND OIL CLOTHS.

(See also Furniture and Bedding.)

Berson A & Son, Bonacina J M, Burnham Jas W & Co, Edwards Frank G, Ehrenfort Wm, Fredericks Jos & Co,	710 to 714 Wash 17 Montgomery ave 618 Market 628 to 634 Clay 14 Third 649 and 651 Mkt
--	--

H. WACHHORST, Agent for Am. Watches, 315 J Street, Sac.

American, German and French Confectionery at Wholesale, by Fred. Bickel, 84 1st St., PORTLAND, OREGON.

the leading Wholesale Booksellers of California

PACIFIC BUSINESS COLLEGE, Opp. Union Square, S. F. Book-keeping, Penmanship, Telegraphy.

CAR *San Francisco.* CHR 1333
CLASSIFIED.

United Carriage Co. (Jas McCord
supt) 2 New Montgomery
Whitmore E, 1507 Polk
Wylm James, 20 and 22 Seventh

A. S. MERSEREAU,
1927 Mission Street,

Between 15th and 16th, SAN FRANCISCO.

Carriages and Wagons of all kinds made to order.

THE CRANDALL PATENT

Skeleton & Business Buggy a Specialty.

The very Best, for reasons of Durability, Lightness, and Easy Riding, and at Less Expense than any other.

S. C. BOWLEY. H. L. BOWLEY.

BOWLEY BROS.,

Importers, Wholesale and Retail Dealers in every description of

Harness, Saddlery, Whips, Blankets, Robes, Etc.

AGENTS FOR

James R. Hill & Co's Celebrated Concord Harness.

No. 9 New Merchants' Exchange,

California Street, San Francisco.

Repository and Sale Stables corner New Montgomery and Mission Streets.

Auction Sales—Tuesdays, Thursdays and Saturdays, at 12 o'clock, noon.

CARRIAGE REPOSITORIES.

BOWLEY BROS.,

SW cor Mission and New Montgomery
Eastman T S, cor Miss and New Montgy
Gallagher Bernard (also hearses), 222 Miss
Holcomb Bros & Co, 411 1/2 California
Willey O F & Co, 427 Montgomery

CARRIAGE TRIMMERS.

Coughlin J J & Co, 903 Folsom
Hagstron N P, 128 O'Farrell
Holmes M P & Co, 327 Sutter
Lewis E M, 538 Valencia
Piche M, 636 Broadway
Meinhardt F W, 1146 Mission
STEIN C W, 265 Stevenson

C. W. STEIN,

No. 265 Stevenson Street,

Bet. Third and Fourth, San Francisco.

DEALER IN

CARRIAGE TRIMMINGS

OF ALL KINDS.

CEMENT.

(See Lime, Cement and Brick.)

CHAIR FACTORIES.

CARMOUCHE M P & E, 124 Main
Coulter Robt (agt Wakefield Rattan
Co), 38 Geary

Fischer Geo, 427 Twenty-second

GREFFE & TANRON, (Centennial), 141 and 143 Freelon and 550 Bran

INDIANAPOLIS CHAIR MANUFACTURING CO, 160 New Mont

Nougaret Chas, 135 Beale

CHEMICAL WORKS.

Bay View Chemical Works,
Folsom bet Fourteenth and Fifteenth

CALIFORNIA CHEMICAL

WORKS, (John Reynolds propr),
Twenty-eighth and San Bruno Road

CHURCH A S, (agt Rainford Chemical Works), 405 Front

Golden City Chemical Works (Con

O'Connor pros), cor 7th and Townsend

Judson & Shepard, (S F Chemical Works), 402 Front

Mission Chemical Works,
Harrison bet Sixteenth and Seventeenth

REYNOLDS GEORGE,

Twenty-eighth and San Bruno Road

CHINESE AND JAPANESE GOODS.

Chin Lee & Co, 521 Kearny

Chy Lung & Co, 640 Sacramento

Deakin W F, 628 " "

Doyle C A & Co, 4 New Montgomery

HOP KEE & CO, 723 and 725 Clay

Lung Chy & Co, 640 Sacramento

March G T & Co, 625 Market

MAYERS ROBERT, 621 Market

TONG TIE & CO, 728 Sacramento

TONG WO & CO, 722 " "

CHIROPODISTS.

Cowan R H, 236 Kearny

Feistel & Gerrard, 838 Market

Halpruner W S, 6 Eddy

Loewenhorst A L, 331 Kearny

Popper V, 127 Montgomery

Russack I, 31 Eddy

Treat J W, 523 Kearny

CHRONOMETERS.

(See Watchmakers.)

ERNST GÄBLER'S Square and Upright.

These Generably Invert Instruments for sale at M. Gray, 117 Post St. Reasonable Prices and Terms.

W. A. T. & G. S. HOUGHTON, the leading Wholesale Bookellers of California, 615 J Street, Sacramento.

American, German and French Confectionery at Wholesale, by Fred. Bickel, 84 1st St., Portland, Oregon.

styles and
St., S. F.
33 Market
30 Market
220 Bush
116 Sutter
15 Market
112 Fourth
725 Market
5 Sansom
331 Post
112 Market
117 Sixth
641 Market
10 Fourth
739 Market
709 Market
121 Stockton
525 Market
1115 Dupont
tery and Mkt
CO.,
CLOTHS,
RIALS,
t Street,
ISCO.
TORIES.
Wagonmakers;
kers.)
127 Fifth
1434 Jackson
1711 Mission
855 Market
to 658 Howard
CTURING
ll and 180 Jessie
630 Broadway
703 Battery
16th & Harrison
217 Ellis
423 Pacific
715 Folsom
et Webster & Fill
7 and 329 Sutter
1106 Howard
633 Howard
8th and Howard
1319 Market
110 Jessie
1148 Mission
l and 423 Pacific
751 Market
and 69 Stevenson
24 and 26 Beale
111 O'Farrell
Street, Sac.

PURE PORT WINE, for Medicinal Purposes, 302 Davis St., S. F.

1334 CID *San Francisco.* CIG
CLASSIFIED.

CIDER AND VINEGAR.

(See Vinegar, Cider, etc.)

CIGAR MANUFACTURERS.

(See also Cigars and Tobacco.)

Alexander D, 208 Montgomery
Amark Fred, 518 Battery
Aurade Z, 635 Pacific
Auerbach, Goldberg & Co, 410 Sac
Baumgartner & Bohles, 230-232 14th
Berty J & Co, SE cor Market and Fre
Boger F E, 526 Hayes
Bollman J & Co, 409 Washington
Bornstin Louis, 113 Sixth
BOWMAN J S, (impr),
NW cor Battery and Sacramento
Brand Herman, 304 Battery
Bremer Jos & Co, 310 Sacramento
BRIGGS E & CO, 646 Market
Broecker F, 237 Fifth
Brune August, SE cor Front and Clay
Casner J & Co, 615 Sansom
Cellner Wm, 717 "
COHN G & CO, 117 and 119 Pine
CULP J D & CO, 16 Front and 511 Mkt
CURTIS, DIXON, & CO, 309 Clay
DENICKE BROS, 310 and 312 Wash
Diez & Ramon, 416 Battery
Eisenberg Bros, 603 Front
FALKENSTEIN & CO,
NE cor Battery and Sacramento
FANKEL D & CO, (cigarette), 414 Sac
Gaffke E, 443 Bush
Galleano A, 802 Montgomery
Garcia Jose A, 413 Sacramento
Gelen R G, 315 Davis
Goslinsky E & Co, 219 and 221 Battery
HAHN FRANCIS J, 206 McAllister
Harris Bros, 318 Battery
Harris Chas, 414 Sacramento
Helmuth Wm, 506 Jackson
Holling Bros, 109 California
Holling F, 320 Clay
Howell M C, 616 Montgomery
John Wm, SW cor Post and Dupont
Kaisky, Sternberg & Co, 513-515 Front
Klahn John H, 418 Sixth
Klopstock C & Co, 212 Front
Kohnberg M P & Co, 318 and 220 Bat
Kudner & Goldstine, 427 Front
Kullman & Armer, 306 and 308 Sac
La Salle Co, 304 Dupont
Len & Harms, 1247 Mission
Lewis Bros, 415 Sacramento
LEWIS WM & CO, 30 California
Liches Bros & Co, 203 to 209 Sacramento
Lionhardt P, 608 "
Love & Ecker, 1034 Market
Maher Wm, SW cor 2d and Stevenson
Mann & Co, 324 Clay

Mayrisch Bros, 405 Battery
Mayrisch Otto, 213 Montgomery ave
Meyer A, 535 Commercial
Meyer Wm, 217 Eleventh
Ordenstein & Co, 306 and 308 Battery
Perrazo G, 1421 Dupont
Petri C, 1341 "
Petry John, 823 Pacific
Pike J M & Co, 327 Front
Plagemann H, 305 Sacramento
Pollak Arnold, 217 Sacramento
Poppe Chas, 305 Battery
PUMARIEGA JOSE & CO, 441 Bush
Quezada L, 508 Broadway
Roberts J M, 327 Pacific
Rosenbaum J S & Co, Battery and Clay
ROSENTHAL & FROHMAN,
627 and 629 Montgomery
802 Montgomery
Sabin F, 327 and 329 Front
SANDERSON & HORN,
629 Washington
Schlaberg Bros, 327 and 329 Front
Schmidt Jno F, 206 Bush
Schnitzer J, 312 Fourth
Schnitzer Jacob, 804 Folsom
Schula & Son, 2764 Mission
Schwartz Wm, 54 Sacramento
SCHAEFFER J W & CO,
321 and 323 Sacramento
Sideman Abr, 632 Washington
Sideman Lachman & Co, 608 Battery
Siebenhaue L & Co, 318 Sacramento
Sikes E & Co, 419 Battery
Smith Wm N & Co, 142 Fifth
Soboslay Julius, 1127 Mission
Specht John, 633 Broadway
Stepp C & W, 709 Mission
Urban Hugo, 1028 Market
Vusacovich V, Montgy ave and Stockton
Weis Wm, 154 Second
WERTHEIMER M & BRO,
518 Front
221 Sacramento
White I K, 418 Hayes
Wilbert John S, 356 Third
Wolf Morris, 646 Market
Wolfrom A, 423 Washington
Wrede William, 986 Folsom
Zemanskey H J, 986 Folsom

CIGARS AND TOBACCO.

(See also Cigar Manufacturers.)

Abelino & Calles, 328 Montgomery ave
Alexander Chas, 975 Market
Anderson N, 522 1/2 Sixth
Anthony G W & Co, Bush and Kearny
Armstrong & Feigel, 338 Bush
Asch Wm, 215 Sixth
Asher C, 1044 Sutter
Banks J, 1264 Market
Bassignano Peter, NW cor 6th and How
Becker F W, 705 Davis
Behnsen Chris, 18 Sixth

CUTTING PACKING CO. Canned Fruits, Meats, etc. 17 to 41 Main St., S. F.

WHOS YOUR TAILOR? Try Buckle & Son, 195 Main St., opposite Walker House, San Francisco.

Methodist Book Depository, 1717 Market St., San Francisco.

TRY DR. GUNN'S RHEUMATISM KING.

...ss, styles and
...tery St., S. F.

PACIFIC BUSINESS COLLEGE. The Model Commercial College of the Coast, 530 Post St., S. F.

WHO'S YOUR TAILOR? Try Buckle & Son, 195 Main St., opposite Walker House, SAN FRANCISCO.

Photodupl Book Depository, 177 Market St., San Francisco, Cal. Telephone 1000.

405 Battery
Montgomery ave
5 Commercial
217 Eleventh
ad 308 Battery
1421 Dupont
1341
823 Pacific
327 Front
05 Sacramento
17 Sacramento
305 Battery
CO, 441 Bush
508 Broadway
327 Pacific
attery and Clay
HMAN,
29 Montgomery
22 Montgomery
N.
and 329 Front
29 Washington
206 Bush
312 Fourth
804 Folsom
2764 Mission
54 Sacramento
CO.
323 Sacramento
332 Washington
, 608 Battery
318 Sacramento
419 Battery
142 Fifth
1127 Mission
633 Broadway
709 Mission
1028 Market
ave and Stockton
154 Second
& BRO.
518 Front
221 Sacramento
418 Hayes
356 Third
646 Market
423 Washington
986 Folsom
TOBACCO.
manufacturers,
3 Montgomery ave
975 Market
522 1/2 Sixth
Bush and Kearny
338 Bush
215 Sixth
1044 Sutter
1264 Market
V cor 6th and How
705 Davis
18 Sixth

300 & 301.

Microphotodupl Book Depository, 177 Market St., San Francisco, Cal. Telephone 1000.

W KING.

CIG

San Francisco.
CLASSIFIED.

CIG

1335

Bell Joe S,	113 Jackson	Harris S,	402 Fourth
Berroa E,	1235 Dupont	Hasenbalg Carl,	900 Market
Block Israel,	228 Sutter	Hasterlick Simon,	222 Fourth
Blum A,	319 Sacramento	Henningesen H,	800 Market
Blum C,	319 Sacramento	Herber Wm & Co,	222 and 224 Battery
Booth Thos,	607 Davis	Hermann L,	242 Sixth
Borbeck John,	503 Pacific	Herrmann Albert,	309 Fourth
Brandenstein G H,	21 Kearny	Hoyneiman H,	204 California
BRIGGS E & CO.	646 Market	Hicks R W,	106 Second
Briggs S R,	200 California	Holliday Isidor,	705 Market
Buckley Frank Jr,	842 Market	Hollingsworth T C,	1519 "
Bura Adolph,	104 Dupont	Hornigsberger L,	NE cor Bush and Bat
Burrell Chas E,	231 Kear and 310 Mont	Honigsberger S,	333 East
Buxtorf C,	423 Sansom	Huerstel Laurence,	738 Fourth
Castle Charles,	356 Third	Huff G R,	424 Folsom
Cemogorato F,	1819 Union	Inslee & Joseph,	328 Pine
Christopher L,	1405 Polk	IRVINE WM G.	118 Fourth
Cohan H,	620 Market	Isaac G,	236 Sixth
Cohen Aaron,	231 Kearny	Jacobs Solomon,	412 Hayes
Cohn Ed & Co,	225 Montgomery	Jacobson M,	213 Montgomery
Colaco Max,	785 Market	Jacobson S,	3 Market
Constans P C,	509 Montgomery	Jenkins Joshua,	531 East
Cramer Edwin F,	450 Third	Jessen Fredk,	2 Clay
Davis David,	545 California	Johnson Jno, SW cor Wash and Drumm	136 Second
Davy Silas,	1330 Market	Jurgens A,	46 Fourth
Devlin John,	124 Fourth	Kalmuk M,	909 Kearny
Dezaux A P,	832 Market	Klimt Henry,	and Sansom
Drathen P,	79 Fourth	Kerchof —, NE cor Wash and Sansom	212 Sansom
Dunlap D L,	21 Leidesdorff	Kohn Jacob,	101 "
Eames M,	1231 Market	Korn L,	128 Kearny
Eckstein Alfred B,	5 Leidesdorff	Kozminsky & Bro,	17 Pacific
Emanuel L & E,	319 Pine	Kruger H,	320 Sansom
Engelbert P H,	4 Fourth	Kruezer A,	2246 Mission
Englander F E,	cor Ellis and Stockton	Kutner Louis,	427 Front
Ensign S,	1726 Eddy	Kutner J,	1306 Polk
Erickson P E,	500 Kearny	Kurtz A,	26 Clay
Esberg, Bachman & Co,	207 to 213 Bat	Laelman S,	229 Bush
Eschelbach Geo,	323 Pacific	Landsberg Henry,	123 Sansom
Evers Adolph,	522 and 524 Kearny	Lashier F H,	29 Sixth
Fslek B,	5 Tyler and 1204 Market	Leavy C M,	121 Montgomery
FELDMANN CHRIS F B.	327 Bush	Leikham Sigmund,	215 Dupont
Ferguson Jno,	304 California	Leonhardt P & Co,	918 Market
Fernandez P,	306 Kearny	Leverentz Chas,	530 Montgomery
Fitschen Jno,	305 California	Leviele Sylvester,	1027 Howard
Flanagan Edward,	617 Montgomery	Levy Herman,	242 Sixth
Flavin M J, SE cor Commercial & Kear	29 Fourth	Levy Julius,	362 Third
Foss A S,	114 Dupont	Lewis H,	SW cor Front and Pacific
Frankenberg Bros,	443 Bush	Loker Wm T,	256 Third
Gaffka E,		Loomis George,	716 Kearny
GANNON PETER T.		Ludington Chas S, NE cor 3d and How	1043 1/2 Market
5th and Mkt and June Post and Mkt		Mack James,	309 East
Garcia M E, SW cor Wash and Sansom		Madison H,	106 Sixth
Gehrenbeck Albert,	200 Montgry ave	Manderson John,	301 Kearny
Gethings J E,	30 Montgomery	Mangles H C,	Cosmopolitan Hotel
Glassman Jacob,	335 Montgomery	Marks J L,	316 Montgomery ave
Goldbaum L, NE cor Kearny and Mkt		Mattat C G,	625 Union
Goodmann & Co,	635 Clay	Matzdorff Moritz,	2401 California
Graf Geo,	12 Leidesdorff	Man Christian,	405 Bat
Griesser Ad,	321 Sansom	MAYRISCH BROS & CO,	718 Kearny
Gunst M H,	211 Kearny	Mc Cann Wm,	544 Fourth
Hampshire Geo,	731 Davis	McLead H R,	
Hanjes E Henry,	305 California	MEDAU J & P.	201 Montgomery ave
Hansen F C, SW cor Jackson and East			

GRAY'S PLANOS—Square and Upright. (Under my own name). I offer for sale, for cash or instalments, these reliable moderate priced instruments, fully warranted. M. Gray, 117 Post St.

H. PALMER & CO., Pure Sherry Wine, 302 Davis St., S. F.

CUTTING PACKING CO. Canned Fruits, Meats, etc. 17 to 41 Main St., S. F.

1336

CIG

San Francisco.

CIG

CLASSIFIED.

Michael Jos, 539 Clay
 Michalitschke Bros, 226 Montgomery
 Michalitschke Charles, Third and Miss
 Michalitschke Gustav, 501 Kearny
 Miller Henry, cor Tyler and Market
 Modry Marcus, 312 Third
 Mollar A F T, 1314 Polk
 Moller John H, 312 Sixth
 Mon Chon, 206 Dupont
 Monieri Simon, 1339 1/2 Dupont
 Monsen H, 255 Steuart
 Morris Julius, 32 Third
 Morton Wm H, 18 Market
 Muncy Wyndham, NW cor Mont and Cal
 Nicols Richard, 650 Fourth
 Nolan James, SE cor Bush and Kearny
 Norris E J & Co, 946 and 948 Market
 Oehlert Henry, 146 Fourth
 Ohrt Christ, 515 Clay
OPPENHEIMER & BRO, 200 Front
 Oramas Theo, NE cor Front and Mkt and 1000 Mkt
 Overstreet W F, 222 McAllister
 Pearce Wm, 634 Fourth
PEARLMAN A M, junc Mkt and Sut
 Peiser Harry, 17 Sixth
 Perkins L G, 16 Third
 Perrin Eugene, 200 Fourth
 Peterson M P, 421 East
 Pinkner G J, 1231 Mission
 Posler Philip, 337 Hayes
 Radston J Jr, 200 Sixth
 Raphael Isidor, 430 Kearny
 Recarte D H, 130 California
 Redston Julius, 200 Sixth
 Reed Francis, 537 Sacramento
 Riewerth Cornelius, 39 Pacific
 Rincke Frederick, 325 1/2 Fifth
 Ritter H H, cor Sutter and Dupont
 Ritter P, 1118 Howard
 Rohusek Albert, 316 Bush
 Root & Sanderson, 122 and 124 Market, 19 and 21 Cal
 Rose Edward J, 316 Bush
 Roundey Chas H & Co, 412 Kearny
 Ruiz Bros, NE cor Stockton and Pacific
 Salas Moore, cor Washington and Mont
 Schmidt E H, 1317 Stockton
 Schmidt Henry, 800 Kearny
 Schmidt John, 427 East
 Schmidt Jno F, 206 Bush
 Schmidt Peter, 325 Dupont
 Schoen David B, cor Kear and Mont ave
SCHOENFELD JONAS, 425 Jackson
 Schoenfeld Max, 902 Market
 Schoenfeld Simon, 20 Powell
 Schulte J H, 214 Brannan
 Schultz Louis, Lombard and Sansom
 Schwartz H, 133 and 329 Montgomery
 Schwartz William, 51 Sacramento
 Segelecke W F E, 1138 Market
 Seidel Wm, 17 1/2 Fourth
 Seligsohn Hermann, 1012 Market

SHAEFFER J W & CO, 321 and 323 Sacramento
 Siebwert Charl, 24 Steuart
 Sideman A, 651 Washington
 Sisenvine L, 311 Bush
 Smith D B, SE cor Sansom and Wash
 Smith Peter, 58 Second
 Smith W M & Co, 140 Fifth
 Solley S J, 824 Kearny
 Sontag Emil, SE cor 7th and Howard
 Solomon Lazarus, 48 Steuart
 Spear W J, 976 Harrison
 Steinhart L, 434 California
 Stuart Joseph, 28 Market
 Sutliff Henry, 832 and 330 Kearny
 Sutton J B, SE cor Kearny and Pine
 Thomas J G, cor Turk and Market
 Thrane C, 815 Battery
 Thyes J & B, NE cor Third and Mission
 Tillmann & Bendel, 327 Bat and 407 Clay
 Tobelmann T, 5 Dupont
 Trautner C Jr, 244 1/2 Sutter
 Ulmer M, 527 Montgomery
 Vocke & Jordan, cor Mont ave and Pac
 Vogelsdorff Julius, 221 Sacramento
 Von Ahnden J H, 5 Kearny
 Von Tiedemann F, 421 Sixth
 Walsh Thos, 121 "
 Warshauer Mannheim, 321 California
 Watson S B & Co, 327 Front
WELLMAN, PECK & CO, 126, 128, 130 and 132 Market
 Werlitz Henry, 36 Sixth
 Wertheimer L & E, 300 to 306 Front
WERTHEIMER M & BRO, 518 Front
 Wilson Geo, SE cor Steuart and Howard
WILSON T H, 312 Fourth
 Zautzinger B R, 232 California
 Zachiesche R, 621 Kearny

CIGARS AND TOBACCO, WHOLESALE.

ARNOLD A K, 206 Montgomery
BUCHANAN & LYALL, 315 Battery
CULP J D & CO, 511 Market
DIEZ & RAMON, 416 Battery
 Drinkhouse J A, SW cor Bat and Sac
 Dwyer & Cartan, 513 Sacramento
 Engelbrecht, Fox & Co, 312, 314 Front
 Englander F M, 214 Dupont
 Goslinsky E & Co, 219 and 221 Battery
 Harris Bros, 318 Battery
KOZMINSKY H, 202 Sansom
 La Monte & Downey, 223 Sacramento
 Lewis Ad & Co, 319 "
 Liebes Bros, 209 "
 Michalitschke Bros, 239 Kearny
 Pike J M & Co, 329 Front cor Clay
 Pollak Arnold, 217 Sacramento
 Rosenbaum A S & Co, cor Cal and Bat

H. WACHHORST, Agent for Am. Watches, 315 J Street, Sac.

COUNTRY DEALERS can be supplied by F. Beyer, Wholesale

... styles and
... S. F.

PACIFIC BUSINESS COLLEGE, No. 320 Post Street. Educates thoroughly for Business.

CIG *San Francisco.* CIT 1337
CLASSIFIED.

Rosenshine & Bro, 604 and 606 Battery
ROSENTHAL & FROHMAN,
627 and 629 Montgomery
SCHOENFELD JONAS, 425 Jackson

Sullivan J F, judge superior court
No 2, 628 Montgomery
Wilson T K, judge superior court,
No 3, 628
Carey Jas C, judge superior court
No 4, 628
Hunt John, judge superior court
No 5, 628
Edmonds M A, judge of superior
court No 6, 628
Evans Oliver P, judge superior
court No 7, 628 Montgomery
Allen Jas M, judge superior court
No 8, 42 Montgomery
Finn Jno F, judge superior court
No 9, New City Hall
Halsey Chas E, judge superior court
No 10, 628 Montgomery
Freelon T W, judge superior court
No 11, 729
Ferrall Robt, judge superior court
No 12

**BEST PLUG
TOBACCOES
IN THE WORLD.**

NEPTUNE, Bt. Blue Tag.
FLUSH, Bt. Blue & Red "
ROVER, Mahog. Red "



On each **BL** Plug.

SMOKINGS.

PEERLESS. Extra Choice.
CUT CAVENDISH, 2 and 4 oz.
WORLD'S FAIR, 2 and 4 oz.
BOB TAIL, 2, 4 & 8 oz. Bags.

101 Wall Street, New York.
315 Battery St., S. Francisco.

Falkenstein & Co.,
SOLE AGENTS

"OLD JUDGE"

CIGARETTES

AND

SMOKING TOBACCO

FOR PACIFIC COAST.

**CITY AND COUNTY OFFI-
CERS.**

Latimer L D, judge superior court
No 1, 628 Montgomery

Rix Hale, judge police court
Old City Hall
Reynolds Leonard C, clerk superior
court, New City Hall
DESMOND THOMAS, sheriff,
Old City Hall
STUART WM A, county clerk, "
Blaney E W, prosecuting attorney, "
Smoot D L, dist attorney city and
county, 8 Montgomery ave
Hubert C, county and city treas,
New City Hall
Dietrich Wm K, city and county
recorder, "
Badlam Alex, city and county as-
sessor, "
Tilson Chas, city and county tax
collector, "
KNOX THOMAS, official reporter
superior court, Oakland, No 2,
126 Kearny
SHAY JOHN, official reporter
court No 2, 126 "
Lindsley A A, city and county sur-
veyor New City Hall
Dorr L L, coroner, 118 Dupont
McAllister Wm F, quarantine of-
ficer, 502 Battery
Priehard Wm B, gen supt Golden
Gate Park, Park Lodge
KALLOCH REV I S, mayor,
New City Hall
CROWLEY P, chief, of police,
Old City Hall
Reynolds B A, city public adminis-
trator, 626 Washington
Dunn Jno P, city auditor, New City Hall
Murphy Jno Luttrell, city atty, "
Kaplan Louis, city register voters, "
Taylor Jno W; city supt public
schools, "

KRANICH & BACH PIANOS—SQUARE AND UPRIGHT—Equal to any make, (Steinway & Sons excepted), Illustrated Catalogue and Terms on application to M. Gray, Steinway Hall, 117 Post St., S. F.

COUNTRY DEALERS can be supplied by F. Bickel, Wholesale Commissioner

HOUGHTON, the leading Wholesale Bookellers of California, 615 J Street, Sacramento.

3 Sacramento
24 Steuart
Washington
311 Bush
om and Wash
58 Second
140 Fifth
824 Kearny
h and Howard
48 Steuart
976 Harrison
434 California
28 Market
and 330 Kearny
Kearny and Pine
ark and Market
815 Battery
hird and Mission
Bat and 407 Clay
5 Dupont
244 1/2 Sutter
527 Montgomery
Mont ave and Pac
221 Sacramento
5 Kearny
421 Sixth
121 "
321 California
327 Front

**TOBACCO,
SALE.**
206 Montgomery
YALL, 315 Battery
511 Market
416 Battery
SW cor Bat and Sac
513 Sacramento
Co, 312, 314 Front
214 Dupont
219 and 221 Battery
318 Battery
202 Sansom
y, 223 Sacramento
319 "
209 "
239 Kearny
329 Front cor Clay
217 Sacramento
Co, cor Cal and Bat

J Street, Sac.

OLD PORT WINE, H. PALMER & CO., 302 Davis St., S. F.

CUTTING PACKING CO. Canned Fruits, Meats, etc. 17 to 41 Main St., S. F.

1338 CIT *San Francisco.* CLO
CLASSIFIED.

Durkee John L, fire marshal,
Old City Hall
Sinton Richard H, city license col-
lector, New City Hall
Scannell David, chief engineer S F
fire department, Old City Hall
Patterson Wm, supt of streets,
New City Hall
Gerry S R, resident physician City
Alms House, 640 Washington
BLACH CHARLES, city physician
and police surgeon, 214 Kearny

Brown N & Co, 108 Battery
Cohen Ben, 215 Seventh
Cohen D & Bro, 158 Fourth
Cohen Jos, 216 Pacific
Cohen M, 516 Fourth
Cohn Aaron, 1816 Montgomery
Cohn J, 731
Cohn J M, 824 Market and 228 Sixth
Cohn M, 516 Fourth
Cohn Marcus, 244
Cohn M B, 131 Jackson
Cohn Simon, 421 Kearny
Coleman Mrs Catherine, 227 Third
Cooper A, 130 Pacific
Ehrhard Adam, 264 Third
Erb A & Bros, 244 and 246 Sixth
Estrem Jos, 345 Kearny
Ferrick A, 350 Third
FIGEL JOS, 211 Montgomery
Fisher Samuel, 403 Kearny
Flavin M J, SE cor Kearny and Com
Flenniken Robt, 726 Montgomery
Fogel Geo, 10 Clay
Frank E, 537 Kearny
Franklin G, 511 Davis
Franklin S S, 213 Pacific
Froomberg J, 815 and 817 Kearny
Gilbert Mrs M, 243 Third
Godfrey W A H, 101 Second
Gowenthal J, 927 Market
Green Harris, 505 Jackson
Hamburger & Bro, 60 Third
Harris & Flyshaker, 810 Dupont
Harris M, 323 Pacific
Harris M & Bros, 613 Davis
Harris W & Co, 809 and 811 Kearny
Hastings C C & Co,
SW cor Montgomery and Sutter

CLEARING HOUSES.

Sleeper Chas, (manager S F), 211 San

CLOAKS AND SUITS.

Berkowitz Mrs R, 1008 Stockton
Bloch Leopold, 119 Sixth
**CALIFORNIA CLOAK & SUIT
MANUFACTURING CO (The),**
521 and 523 Market
Fratinger & Noll, 105 Kearny
Heller Mrs J, 315 Dupont
Keane Bros, 107 Kearny
Lenoir P, 15 Powell
Lezynsky & Zekind, 212 Sutter
Mayer Chas, 145 Post
MOSGROVE S & BRO, 114 Kearny
Mozart E H, 932 Market
O'Connor, Moffatt & Co, 113 Post
SULLIVAN THOMAS, 124 Kearny
Wurkheim & Co, 125 Kearny

THOMAS SULLIVAN,

IMPORTER AND

LADIES' CLOAK AND SUIT

MANUFACTURER,

120 Kearny Street, bet. Post and Sutter,
SAN FRANCISCO.

CLOTHING—RETAIL.

(See also Clothing—Wholesale.)

Abraham A, 400 Pacific
Abraham J, 108 Jackson
Abrahams Louis, 4 Clay
Abrams I, 431 and 433 Pacific and 48 3d
Adler Moses, 934 Dupont
Alexander H, 772 Howard
Altshuler L, 237 Sixteenth
BAUMGARTEN A & CO, 7 Montgy
Benjamin Mrs R, 984 Folsom
Betzel L, 20 Sansom
Bloch A B, 204 Montgomery ave
Boris Lambert, 1127 Dupont
Bornstein Bros, 844 Market

Heiman Bros, 1028 Market
Hertz L, 108 Pacific
HONIG & BARUCH. (denim
overalls), 30 1/2 Second
Hyams Geo J S, 435 Montgomery
Isaacs A, 823 Kearny
Isaacs S, 527 Pacific
Isaacs Samuel, 417
Isaacs Simon, 327 Third
Israel Jonas, 934 Dupont
Israels Simon, 356 Fourth
Jacobs M & Son, 20 Sansom
Jones C G & Co, 712 and 714 Market
Joseph Bros, SW cor Montgy and Pine
Kalisky Chas, 109 and 111 Second
Kayser M & Bro, 223 Montgomery
Kesser Louis, 15 Sixth
Kleinhaupt Abraham J, 109 Sixth
Kowaisky S, 918 Dupont
Krouse S R, 48 Second
Lachman A, 810 Montgomery
Lando Henry, 317 Kearny
Leon J V, 35 and 37 Fourth
Leszynsky Mrs Sarah, 918 Montgomery
Levanthal Samuel, 547 Washington

TRY MURRAY'S MAGIC OIL L. Blumauer & Co., Portland, Oreg. have it

WHO'S YOUR TAILOR? Try Buckie & Son, 195 Main St., opposite Walker House, S. F.

Methodist Book Depository. 1015 Market St., S. F.

110
t., S. F.

CLO *San Francisco.* COA 1330
CLASSIFIED.

Methodist Book Depository, 157-159 Post Street, San Francisco, Cal.

WHO'S YOUR TAILOR? Try Buckle & Son, 195 Main St., opposite Walker House, San Francisco.

Pages 300 & 301.

Levey Marcus, 9 Jackson
 Levy & Hyman, 42 Jackson
 Levy L, 227 Pacific
 Levy P, 25 Fourth
 Levy Solomon, 235 Jackson
 Lichtenstein S, 427 Pacific
 Lindner & Kron, 929 and 237 Kearny
 Lithauer & Co, 38
 Loewenthal Jos, 927 Market
 Loomis Geo, 706 to 716 Kearny
 Louisson M, 525
 Margot J C, 132 Pacific
 Marks E, 30 Steuart
 Marks S, 529 East
 McDonald & Heritage, 324 Sixteenth
 Mendleson E, 223 Pacific
 Michal C, 214 Third
 Mierson, Jewell & Co, 828 and 830 Kear
 Mondon Calixte, SW cor Dup and Vallejo
 Morris Pincus, 407 East
 Nathan Mrs Lena, 929 Market
 Nathan S, 818 Montgomery
 Nunes Luiz A, 115 Jackson
 O'Hanlon Jas, 719 Montgomery
 Pausen Frank, 942 Market
 Peckorman S, 214 Sixth
 Peisen Lane, 20 Third
 Peyser Mrs C, 521 Montgomery
 Pincus M, 54 Third
 Rafeld Isadore, 939 1/2 Folsom
 Raphael Isaac, 632 Montgomery
 Roman B, 940 and 942 Market
 Roos Bros, 35 and 37 Kearny
 Rush M, 21 Market
SCHAFFER & CO, 11 Montgomery
 Schwartz M, 104 Third
 Seeligsohn & Co, 840 Market
 Shrier E & F, 201 Montgomery
 Simon Mrs H, 305 1/2 Third
 Solomon Lazarus, 48 Steuart
 Stockwitz E, 250 Fourth

CLOTHING—WHOLESALE.

Alexander S O & C, 4 Battery
 Asher & Smith, 325 Davis
 Banner Bros, cor Sansom and Market
BAUM J & CO, 7 and 9 Sansom
 Colman Bros, NW cor Sutter and San
ELFELT A B & CO, 108 and 110
 Fehheimer, Goodkind & Co, 16-18
 Green & Seiler, 689 Market
 Hyman Bros, 109
 Hyman M & Co, 518 Mkt and 19 Sutter
 Jacobs M & Son, 20 Sansom
 Marks M & Co, 52 Clay
 Nathan Pulverman & Co, 29 Battery
NEUSTADTER BROS,
 NW cor Battery and Pine
PALMER C N, 726 Market
REISS BROS & CO, 113-115 Sutter
STEINHART W I & CO, 3-5 Battery

STRAUSS & LEVY,
 SV cor Sansom and Bush
STRAUSS LEVI & CO, 14-16 Battery
 Sutton C Jr & Co, 34 California
 Toklas, Brown & Co, 24 and 26 Sansom
 Witt Julius, 22

CLOTHS & TAILORS' TRIMMINGS.

BAUMGARTEN A & CO, 7 Montgy
RAAS E & CO 26 and 28
REISS BROS & CO, 113 and 115 Sutter
STEIN, SIMON & CO, 585 Market
WEBB MATTHEW R, 341

REISS BROS & CO.
IMPORTERS OF

Cloths, Beavers, Cassimeres,
And Tailors' Trimmings.
 113 & 115 Sutter, bet. Kearny & Montg'y,
 Lick House, San Francisco.
 House in Paris, 2 Rue de Chateaudun.

COAL.

(See also Wood and Coal.)
*Wholesale.

Alberigi Denietrio, 315 Broadway
 Allen Chas R, 120 Beale
***ANDERSON THOS,** 16 Drumm
ARNOLD N S & CO, 310 California
 *Barnard Frank & Co, 213 Jackson
 Bellingham Bay Coal Co, Spear and Fol
 Richard Nicolas, 16 Howard
BLACK DIAMOND COAL MIN-
ING CO, E cor Spear and Folsom
BRUNS NICHOLAS, 617 & 619 Davis
 California Coal Co, SE cor Turk & Jones
 Chandler R D, 120 Pacific
 Church S R, NW cor Main and Folsom
 Coleman Wm P, Front and Union
 Coos Bay Coal Co, 31 Merchants' Ex bldg
 Coos Bay Union Coal Co, 413 Pacific
 Drake G W, India Dock, foot of Battery
 Pansmuir & Diggle, 620 East
 Elbets Arthur M, 115 Sacramento
 Elder & Harpster, Buchanan and Hayes
 Empire Coal Mine & R R Co,
 SW cor Steuart and Folsom
 Gibbs Geo, 33 Fremont
 Haste & Kirk, 21 to 27 Beale
 Henderson John Jr, 117 O'Farrell
HUNTINGTON, HOPKINS & CO,
 junction Bush and Market
 Kershaw M, 19 Spear
 Koerber H & Bro, 17 Washington
 Lamerman & Atzeroth,
 SW cor Eddy and Buchanan

SECOND-HAND PIANOS.

— our per month instalments. Good serviceable Instru- M. Gray, 117 Post Street, S. F.
ments, GRANDS, SQUARES and UPRIGHTS.

8 Battery
 5 Seventh
 58 Fourth
 216 Pacific
 516 Fourth
 ontgomery
 " "
 " "
 d 228 Sixth
 516 Fourth
 244 "
 131 Jackson
 421 Kearny
 227 Third
 130 Pacific
 264 Third
 and 246 Sixth
 345 Kearny
 350 Third
 Montgomery
 403 Kearny
 arny and Com
 Montgomery
 10 Clay
 537 Kearny
 511 Davis
 213 Pacific
 and 817 Kearny
 243 Third
 101 Second
 927 Market
 505 Jackson
 60 Third
 810 Dupont
 323 Pacific
 613 Davis
 and 811 Kearny
 mery and Sutter
 1028 Market
 108 Pacific
 H. (denim
 30 1/2 Second
 435 Montgomery
 823 Kearny
 527 Pacific
 417 "
 327 Third
 934 Dupont
 356 Fourth
 20 Sansom
 2 and 714 Market
 Montgy and Pine
 9 and 111 Second
 223 Montgomery
 15 Sixth
 109 Sixth
 918 Dupont
 48 Second
 810 Montgomery
 317 Kearny
 35 and 37 Fourth
 918 Montgomery
 547 Washington

Portland, Oreg. have it.

H. PALMER & CO., Native Wines, 302 Davis Street, S. F.

ARCTIC SODA AT THAXTER'S DRUG STORE, CARSON CITY, NEVADA.

1340 COA *San Francisco.* COL

CLASSIFIED.

Lewald Geo, 607 Sacramento
 Lugerman Henry, 812 McAllister
 McDonald P A, 800 Folsom
 McDonough J, 25 Market
***MIDDLETON & FARNSWORTH,**
 718 Sansom and 14 Post
 Morris T B, NE cor Sutter and Larkin
 Newbauer Joseph, 206 Bush
 Pedler Thomas C, SW cor Steuart & Fol
 Ramsdell B H, 100 Jackson
 Renault I, 1505 Pine
 Richard Nicholas, 18 Howard
 Robinson & Highman, 134 Post
 Rosenfeld Jno, 310 Sansom
 Schoss M, 28 Turk
 Seattle Coal & Transportation Co,
 (Geo C Bode pres), 34 Market
 Shaw & Sharp, 10 Fremont
 Sorensen W, Laguna and McAllister
 *Summerfield A Jr, NE cor Fol and Spear
 Van Winkle I S & Co, 413 Market
 Wainwright Wm, 11 Ninth
 Weemo J P & Co, 234 Fifth
WHALEN & CO, 806-808 Buchanan
 Whaw W W & Co, 808 Buchanan
WHITNEY & MARSHALL,
 22 and 24 Fremont

COFFEE AND SPICE MILLS.

ADAMS A P, (compressed),
 NE cor Mission and Fremont
ADELSORFER ERNST & CO,
 406 and 408 Sansom
BERNARD CHARLES, 707 & 709 San
 Bertin L C, 527 Commercial
BOTHIN, DALLEMAND & CO,
 305 and 307 Front
BURR C C & CO, (mustard), 13 Pine
 Carit J A, 312 California
COTREL THOMAS JR, 405 Front
 Dempster & Keys, 202 Market
 Dingley T F, 325 1/2 Fifth
 Eagle Coffee, Spice & Drug Mills,
 (N Pearson & Coproprs), 10 Stevenson
**EMPIRE STEAM COFFEE &
 SPICE MILLS.** 412 Clay
FINCK H, 2304 Mission
FISHER J H, 509 Commercial
FOLGER, SCHILLING & CO,
 (Pioneer), 104 and 106 California
GHIRARDELLI & DANZEL,
 415 and 417 Jackson
 Guittard E & Co, 405 and 407 Sansom
HANLEY GEO T & CO, 214 Sac
 Kindler A K, NE cor Mission and Front
 Loeven Emil, 520 Front
MCCARTHY BROS, 417 and 419 Sac
 McGlone Joseph, 1147 Mission
MONTEALEGRE J G, 218 Sac
 Murphy A H, 5 First
 Pon Jean P, 1025 Pacific
 Seriat, Sim & Co, 420 Commercial
 Venard G, 625 and 627 Front

J. C. MONTEALEGRE,
 SUCCESSOR TO IRA MARDEN & Co.
 Manufacturer and Dealer in
COFFEE and SPICES
 No. 218 Sacramento Street,
 SAN FRANCISCO.

Caracoli Coffee and Spice Factory.
H. FINCK,
 Manufacturer of
COFFEE and SPICES
 No. 2304 Mission Street,
 SAN FRANCISCO.

COLLECTORS.

Allen W H, 85 Montgomery block
 Atherton F A, 507 Montgomery
 Bell A F, 411 1/2 California
 Black John W, 416 Montgomery
 Bollinger J C, 624 "
 Boyer W H, 509 California
 Boyle John, 436 Montgomery
BUHLERT JULIUS, 605 Clay
 Burling Fred'k, 219 Sansom
 California Collection Co, 653 Clay
 Capp Chas S & Co, 418 Montgomery
CARDINELL JNO A, 234 "
 Cavalletti D, 837 Broadway
 Cleony Robert, 224 Montgomery
 Coe John T, 328 "
 De Pas Chas B, 625 Washington
 Durand Adrian, 604 Merchant
FINLEY J K & CO, 405 Kearny
**GROGERS' PROTECTIVE
 UNION** (M Leisen manager), 605 Clay
HARDING SAMUEL C, 648 Wash
 Honninger G, 419 Pine
 Hoag Jared C, 32 O'Farrell
 Hughes Evan E, 724 1/2 Market
HUSTED A, 511 Cal, rm 14; 331 Mont
 Irvin H R, 531 California
 Jacobi Leopold, 426 "
JONES & JAHN, 606 Clay
 Kenn Jos, 328 Montgomery
 Kent D M, 330 Pine
 Koen Frank, 519 Montgomery
 Landry & Babin, 612 Commercial
 Lynch Geo W, 729 Montgomery
 McFarlane T W & Co, 606 "
 Magee W H, 224 "
 Martin F H, 619 Kearny
 Martindale Law Collection Assn, 217 San
 Martinon A, 420 Montgomery
 McCombe John, 302 "
 Meagher J J, 607 "
**MERCANTILE COLLECTION
 BUREAU,** (Beatty & Whitney
 managers), 216 Sansom

COUNTRY DEALERS can be supplied by F. Bickel, Wholesale Confectioner, 84 1st St., Portland, Oregon.

H. WACHHORST calls attention to his Genuine Sterling Silverware, 315 J St.

CUTTING PACKING CO. Canned Salmon, Vegetables, 17 to 41 Main St., S. F.

1342

COM

San Francisco.

COM

CLASSIFIED.

DAVIS R D W & CO,	211 Pine	HAIGHT ROBERT & CO,	226 Front
de Castro D & Co (N Y),	213 Sansom	Handy L N & Co,	32 Clay
De Fremery James,	410 Battery	Hannhauser & Co,	311 California
Degener & Co,	308 California	Harrison J W,	204 California
Dellepaigne & Co,	425 Battery	Harrold James,	525 Front
Dempster & Keys,	202 Mkt and 3 Pine	HATCH & BARCLAY,	20 California
DERBY E M,	226 Clay	Hausman F H,	NE cor Bat and Clay
DE SABLE EUGENE,	40 California	Hefti B, (shipping),	500 Battery
Dibbles Albert,	10 California	Hellmann Bros & Co,	525 Front
DICKSON, DE WOLF & CO,	412 Battery	Hepburn Ward A, SE cor Davis and Sac	HEYWOOD & HENDLEY,
Dodge, Sweeney & Co,	114 and 116 Mkt and 11 and 13 Cal	Hickmann H,	222 and 224 Clay
Donaldson & Co,	124 California	HIXSON, JUSTI & CO,	400 Davis
Douglas W A & Co,	106 Washington	204 Washington and 403 Davis	
DOYLE HENRY & CO,	511 Market	Hobson Henry B,	321 Battery
Drake & Emerson,	521 and 523 Sansom	Holcomb W A & Co, cor Clay and Davis	
DRESBACH WM,	316 California	Holden S P, (copper ores),	430 California
Dubois & King,	416 Battery	Hooper Wm B & Co,	124 "
Duff & Co,	316 Davis	HOUSTON W J & CO,	205 Front
Duisenberg Charles & Co,	314 Sac	Mooher Wm B & Co,	124 California
Dumont Victor,	712 Sansom	HOWE & HALL,	408 and 410 Davis
Dutard H,	219 Clay	Howes Geo & Co, (shipping),	302 Cal
EARL J & SON,	329 Mark	HOWES & PITTS,	504 and 506 San
Earle W,	226 California	Howland R S,	36 Steuart
Earnest Wall & Co,	302 Davis	Hume Geo W,	318 Front
Edwards, Pickens & Fulton,	401 Cal	Hussey H P & Co,	205 "
EGERTON HENRY C,	169 California	Iken Fred,	525 "
Eggers & Co,	208 and 210 California	Ingersoll George S,	1101 Battery
Ellerhorst H D,	117 Drumm	Israelisky & Morris,	210 Washington
Elliott & Co,	509 Sansom	Johnston & Veasey,	324 Davis
ELLIOTT H A, (Wadhams & El-		Jones C C,	214 Sacramento
liott),	206 Front	JOOST HERMANN,	410 Clay
Ellis & Tindal,	500 Sansom	Jordan J W,	NE cor Clay and Davis
Ellsworth H M,	331 Montgomery	Keyser Paul,	206 Clay
ENGLISH JOHN F,	313 and 315 Davis	Kittle & Co,	202 California
EPPINGER G & CO,	316 California	Knowles J N, (shipping),	36 "
Erlanger H,	300 Front	Koneke A & Co,	16 Front
EVERDING J & CO,	43 Clay	KOWALSKY E H,	227 and 229 Wash
Everett A P,	405 Front	Lasur I & Co,	313 and 315 "
FALKNER, BELL & CO,	430 Cal	Lastreto L F,	423 "
Fay Caleb T,	320 Sansom	Lavilla R,	411 1/2 "
FEINBER & CO,	324 Clay	Levy A & Co,	234 "
Feinberg & Mayer,	405 Front	Levy Chas & Co,	612 California
Flint, Peabody & Co,	408 California	LEVY S & CO,	218 Washington
Foley J F & Co,	321 Davis	Levy S W,	21 Battery
Fontana M J & Co,	217 Sacramento	Lewis H L,	209 Sacramento
Forbes Broc,	308 California	Lindo J & Co,	609 and 611 California
Francis Geo G,	117 Pine	Lipman H,	220 Washington
Freeman, Smith & Co,	122 California	Littlefield Allison & Co,	311 Washington
Funkenstein C,	320 Sansom	Loaiza Wenceslao,	323 California
GALLI A & CO,	516 and 518 "	Loewenhagen H,	428 Sansom
Garlick James O,	329 Market	Loler Chas P, (shipping),	31 Merch Ex
Gerberding A,	214 California	Loucke Orlando,	126 Clay
Getz Bros & Co,	301 and 303 Front	LOUDON & HANSCOM,	
Grace & Duval,	40 California	65 Merchants' Exchange	
Grant D W & Co,	111 Washington	LOW C ADOLPHE & CO,	(shipping),
Green A T,	204 California	208 California	
GREENBAUM & CO,	115 and 117 Bush	Lowenthal, Livingstone & Co, (ship-	
Grinbaum M S & Co,	214 California	ping),	409 California
GUTMAN BROS,	202 Sansom	Lund Henry,	214 "
Gutte I,	307 California	MACONDRAY & CO,	204 and 206 San
Hahn & Seligmann,	123 "	Maguire P & Son,	110 Clay

TRY MURRAY'S MAGIC OIL L. Blumauer & Co., Portland, Oregon, have it.

WHO'S YOUR TAILOR? Try Buckle & Son, 195 Main St., opposite Walker House, Sait Lake City, Utah.

Stylograph, or Rapid Letter Copying Book.

PACIFIC BUSINESS COLLEGE, Opp. Union Square, S. F. Book-keeping, Penmanship, Telegraphy.

COM

San Francisco.

COM

1343

CLASSIFIED.

MARCUS GEO & CO, 304 California	Sabatia A E & Co, 617 and 619 Sansom
Markley Levi & Co, 200 Washington	Saffin J, 41 Vallejo
Martens F & Co, 427 Front	Sanchez R B, 215 Sansom
MARTIN, FEUSIER & STEF-FANI, 309 and 313 Clay	Scotfield & Tevis, 120 and 122 Front
Martin Geo, 502 Montgomery	Scotchler & Gibbs, 318 "
Mason John R, 541 Market	Scott S M, 202 Sansom
Mayhew Ernest & Co, Clay and Davis	Searles & Stone, 22 California
McBride & Cluin, 117 Drumm	SHEARER GEO D, 757 Market
McDonogh James, 212 Washington	Silvester Geo F, 317 Washington
McHENRY S, 425 Front	Simpkins Chas H, 314 Montgomery
McKenna & Greany, Drumm nr Clay	SMITH & HATCH, 122 Clay
McNear G W, 20 California	SONNTAG CHARLES & CO, 40 Cal
McPherson Horatio, 202 Sansom	SPAFFORD J M & CO, 310-312 Clay
Meade & Runyon, 225 Washington	SPEAR, MEADE & CO, 316 Wash
Meigs & Co, 402 Front	Spencer & Carleton, 5 Spear
Merrill J C & Co, 204 California	SPERRY & CO, 22 California
Metz Joseph, 321 "	SPRECKELS J D, 215 Front
Meyer T Lemmen, 258 Market	Starr & Co, 16 California
Miles Jno E, 402 Front	STARR GEO R, 308 and 310 Wash
Miller Albert, 22 California	Stearns & Smith, 423 Front
Miller & Co, 10 Davis	Steinberger & Ralisher, 321 California
Mitchler G, 22 California	STEINHAGEN P, 612 Clay
MONTEALEGRE & CO, 230 California	Stewart & Buckley, 513 Sansom
MOODY & FARRISE, 210 Davis	Sweet S & Co, 227 and 229 Washington
MOORE A D & CO, 109 California	Taylor C L, 34 California
MORROW GEO, 39 Clay	Ten Bosch N & Co, 28 Merchants' Ex
MOSES C S & CO, Brannan nr Fifth	Tenney Richard I, NE cor Dav and Mkt
Muecke, Victor & Co, 109 California	Theobald Geo J & Co, 419 California
Mugan D & Co, 22" Davis	Three Brothers, 517 Sansom
Murray H, 202 Clay	Titecomb & Thurston, 205 Sacramento
NICHOLS A C & CO, 400 to 404 Bat	Trejos J & Co, 123 California
NEWELL THOMAS, 124 Clay	Urruela & Urioste, 405 Front
Newmark J P & Co, 214 California	Vermeil J L, 608 Fourth
Newhall H M & Co, 309 to 313 Sansom	VICKEL J L, 123 California
O'Connor John, cor Clay and Drumm	WADHAMS & ELLIOTT, 706 Front
ONESTI & CONNOR, 501 and 503 San	Wakelield L H, 22 California
Osgood & Co, 214 California	Wall J S & Co, NE cor Clay and Davis
Osterloh Henry, 37 Commercial	Wallace J J & Co, 108 Leidesdorff
Parrott & Co, 306 California	WALTERSEN & DEWEY, 10 Cal
PASTENE ANTONIO, 203 and 205 Washington	WEBB MATTHEW R, 541 Market
Pendergast J A, 206 Clay	Wedderspoon & Co, 24 California
Peterson S B, 58 "	Wells Chas H, 20 "
Pferdner & Co, 515 Market	WELSH & CO, 109 "
Philip, Speyer & Co, 425 California	Wheatley E D, 1 Fourth
PLATSHEK & HARRIS, 312 Sac	Wheaton & Laurs, 219 Front
Pollard Thomas, 17 Steuart	WHITE & PRICE, 320 Davis
Pollard W C, 402 Front	Whitney J R & Co, 612 Clay
Presho James & Co, 124 Clay	WHITNEY & MARSHALL, 22 and 24 Fremont
Ranlett H T, 214 California	Wightman Bros, 117 Clay
Ransom Elisha, 204 "	Wilkins & Co, 109 California
REILLY & CO, 309 and 311 Davis	Williams, Dimond & Co, 202 Mkt-3 Pine
Penwick & Kent, 231 Washington	WOLF PHILLIP & CO, 304 Battery
REYNOLDS L & CO, 16 First	Wolfen Max & Co, 216 Washington
Rogers, Myer & Co, 212 Battery	WOLFF & RHEINHOLD, 324 Wash
Rosenfeld Jno, 310 Sansom	Wood B & Co, 612 Clay
Rouse & Laws, 306 Davis	Wooster Hubbell & Co, 319 Front and 314 Commercial
Roussat Paul, 619 Montgomery	WYATT, HASKIN & CO, 118 Front
Rued J C, 34 Clay	YATES A C & CO, 127 Washington
RUHL BRGS, 522 Montgomery	YERBY & ROSEBERRY, 202 Cal
Ryan L, 537 California	ZANTZINGER BARTON R, 232 Cal
Ryher Chas, 216 Davis	Zeiss Louis, 106 Clay

ERNST GABLER'S Square and Upright. These favorably known instruments for sale at M. Gray, 117 Post St. reasonable prices and terms.

Stylograph, or Rapid Letter Copying Book, "A. K. Green" Styligraph Form, "E. Green" Styligraph Form, "F. Green" Styligraph Form, "G. Green" Styligraph Form, "H. Green" Styligraph Form, "I. Green" Styligraph Form, "J. Green" Styligraph Form, "K. Green" Styligraph Form, "L. Green" Styligraph Form, "M. Green" Styligraph Form, "N. Green" Styligraph Form, "O. Green" Styligraph Form, "P. Green" Styligraph Form, "Q. Green" Styligraph Form, "R. Green" Styligraph Form, "S. Green" Styligraph Form, "T. Green" Styligraph Form, "U. Green" Styligraph Form, "V. Green" Styligraph Form, "W. Green" Styligraph Form, "X. Green" Styligraph Form, "Y. Green" Styligraph Form, "Z. Green" Styligraph Form.

WHO'S YOUR TAILOR? Try Buckle & Son, 195 Main St., opposite Walker House, Salt Lake City, Utah.

6 Front
32 Clay
California
California
25 Front
California
and Clay
Battery
225 Front
is and Sac

224 Clay
400 Davis

403 Davis
21 Battery
and Davis
California
"
205 Front
California
410 Davis
302 Cal
and 506 San
36 Steuart
318 Front
205 "
525 "
1101 Battery
Washington
324 Davis
Sacramento
410 Clay
ay and Davis
206 Clay
202 California
36
16 Front
and 229 Wash
and 315 "
423 "
411 1/2 "
234 "
612 California
8 Washington
21 Battery
09 Sacramento
611 California
20 Washington
1 Washington
323 California
428 Sansom
31 Merch Ex
126 Clay
T,
uts' Exchange
D, (shipping),
208 California
Co, (ship-
409 California
214 "
204 and 206 San
110 Clay
Portland, Ore-
gon, have it.

H. PALMER & CO., Pure Sherry Wine, 302 Davis St., S. F.

CUTTING PACKING CO. Canned Salmon, Vegetables, 17 to 41 Main St., S. F.

1344

COM

San Francisco.

CON

CLASSIFIED.

Ziegenbeim Jno & Co, 201 and 203 Davis
Zvietich & Garrone, 519 Sansom

T. H. HATCH. P. T. BARCLAY.

HATCH & BARCLAY,
COMMISSION MERCHANTS

For the Sale of
FLOUR, GRAIN, HAY, WOOL,
And other Farm, Dairy and Orchard Products,
20 California St., San Francisco.

GEORGE MORROW,
COMMISSION MERCHANT

And Dealer in
Hay and Grain of all Kinds.

Consignments solicited to which prompt attention will be given. Boats sent to order.
39 Clay and 28 Commercial Sts.

CEO. D. SHEARER,
COMMISSION MERCHANT
And General Purchasing Agent.

All kinds of Goods bought at
Lowest Trade Price.
Country Merchants can buy cheaper through me than by ordering direct. 5 per cent. commission charged.
757 Market St., San Francisco.

SPEAR, MEADE & CO.,
COMMISSION MERCHANTS

And Dealers in
Dried Fruits, Nuts, &c.,
316 and 318 Washington Street,
SAN FRANCISCO.

CONFECTIONERY.

(See also Candy Factories.)

Allegretti J,	1433 Polk
Brady T F,	1903 Fillmore
Coghlan D W,	924 and 926 Larkin
Conant B H,	1137 1/2 Mission
Corcoran F,	1643 "
Culver S M,	1214 Market
Dobrensky Mrs R,	616 Larkin
Dobryensky Mrs R,	615 "
Drasen Joseph M,	1012 Pierce
Field Mrs Nina,	3208 California
Estrada Fred'k	429 Kearny
Finck & Gundlach,	1312 Dupont
Fogarty M T,	2029 Fillmore
Fogerty Miss Mary J.	826 1/2 Twentieth
Foster T W & Co,	1035 Market
Gendar J W,	26 1/2 Sixth
Grant Mrs J G,	510 Fourth

Graves Mrs M, cor Bush and Devisadero	
Guillet Chas,	206 Second
Haas Geo & Co,	20 Kearny
Haeken B,	128 Third
Hale O F,	1055 Mission
Hall Mrs S R,	18 Fourth
Harris J F,	500 Grove
Hassler Miss H,	704 Filbert
Jaccard J D,	429 Hayes
Lammers Mrs Mary,	933 Mission
Levin M,	1520 Polk
Lotz Chas,	1007 Market
Lundin A C,	1817 Powell
Malatesta G,	1313 Dupont
Markham Mrs B,	221 Tenth
Masson Freres,	415 Commercial
McLane Mrs Catherine,	410 Fourth
Mercer C H,	518 Kearny
Mercer M A,	

518 Kear, 916 Mkt and 17 Powell	
Midon Frank,	117 Sutter
Morison Mrs J,	142 1/2 Fifth
Phillips Mrs S D,	2819 1/2 Mission
Pickett Elizabeth, SE cor Bush & Larkin	
Poehlman Wm, SW cor Post and Powell	
Proff Mrs J	215 O'Farrell
Rieglo David F,	127 1/2 Fourth
Roberts Geo F,	1301 Polk
Roques Marie,	1507 Dupont
Ross Mrs Mary,	503 Hayes
Rotger & Bischoff,	307 East
Saul J,	314 Fifth
Scheiner Catherine,	203 Second
Schimpf Mrs Lena,	1018 Powell
Seidl Joseph,	754 Market
Shelly Jno,	504 1/2 Sixth
Siskron Mrs Clara A,	209 1/2 Second
Staake Ernst,	1411 Dupont
Tinney Ellen J,	1505 Powell
Townsend T T,	1152 Market
Townsend W S,	627 Market
Traube E & Co,	643 Kearny
Vansteenburg M,	401 Montgomery ave
Warren August,	107 Sixth
Wells C J,	334 Sutter
Wendel Geo,	1419 Stockton
Westcott A R,	1535 Geary
Wheeland Bros,	2232 Mission
Williams J W,	540 Bush
Wilson Mrs M A,	342 Fourth
Wright Wm J,	928 Larkin
Wunderer & Seeli,	1233 Stockton
Zaepffel Xavier,	785 Eddy

CONFECTIONERS — WHOLE-SALE.

Dexter Frank,	526 Washington
Fahrbaeh & Seidl,	405 Davis
Larat Frank,	609 McAllister
ROBERTS G F, NW cor Polk & Bush	
SARONI LOUIS & CO,	420 Sac

THE PUREST CONFECTIONERY AT WHOLESALE, AT FRED. BICKEL'S, 84 1st St., Portland, Oregon.

W. & C. S. HOUGHTON carry Largest Stock of Wholesale Confectionery

H. WACHHORST, Importer of Fine Watches, Jewelry, Diamonds, 315 J St., Sac.

BUSINESS PENMANSHIP Practically taught at **PACIFIC BUSINESS COLLEGE**, 320 Post St., S. F.

CON *San Francisco.* CON 1345
CLASSIFIED.

LOUIS SARONI. SIMON KOHN.
LOUIS SARONI & CO.,
Wholesale Confectioners,
And Dealers in Nuts.
420 Sacramento Street, near Sansom,
SAN FRANCISCO.

CONSULS.

Argentine Republic (Chas Baum), 510 Battery
Bolivia (F Herrera), 511 California
British (W L Booker), 319 California
Chili (E Palacios), 405 Front
CHINA (Chen Shu Tang), 917 Clay
China (F A Bee), 917 Clay
Danish (U Connichsen), 317 California
GERMAN EMPIRE (A Rosenthal), 321 Battery
Guatemala (I. B Parrott), 306 California
Hawaiian (H W Severance), 318 Cal
Italy (Barrilis Diego Lorenzo), 525 Front
Italy (Acting Consul F Zoechi), 525 "
Japan (K Yanagiya),
Hyde bet Eddy and Ellis
MEXICO (Conde Joaquin G), 215 San
Norway and Sweden (Aug Berggren), 406 Montgomery
Salvador (J M Tinoco), 323 Front
Spain (C Martin) 312 California

CONTRACTORS AND BUILDERS.

Acker F V, 1207 Polk
Ackerson Chas H, 215 Kearny
Alexander I E, 7 Trinity
Amos John (millwright), 211 Mission
Anderson Richard, 2 Tyler
Barber & Whitney, 403 Clementina
Barrett W H, 537 Valencia
BOMAN CE. 13 Stockton
Bonde J, 1110 Dupont
Bovyer W L, 212 Leidesdorff
Bowles & Darrow, 223 Post
Broobar E C, 14 Howard
BROTHERTON R. 405 California
Buckman A E, 704 Montgomery
Buckner & Kley, 110 Geary
BURKE FRANK H. 528 California
Buswell W F, (millwright), 223 Mission
Carson M H, 1518 Broadway
Chase W T, 24 Howard
Chasse J C, 516 Kearny
Cohane L, 710 Turk
CONRAD H A. 635 California
Cook R, 1703 Fillmore
Cook S S, 528 California
Cook & Tronson, 514 Pine

Cook Z Leslie, 528 California
Craig Jno, 1571 Market
Delaney P, (well borer), 764 Howard
Densmore J, 208 Stevenson
Dixon Isaac, 638 Market
DeWitt & McCausland, 320 Jackson
Diereks H, 641 California
Diggins A C, 528 "
Diggins Wm, 528 "
Dikeman Daniel, (street), 220 McAllister
Docking Joel, 634 Vallejo
Dudgeon Ed, (street), 22 Montgomery
Dyer J S, 528 California
Eastman Webster, Tehama and Fourth
Elliott C B, 417 Kearny
Ellis C, 620 Jones
Emery S S, cor Eddy and Leavenworth
Enricht Louis, 932 Union
Evans Wm, 822 Larkin
Eyre Jas, e s Castro bet Beaver and 15th
Faleoner Jno, 807 Market
FANNING EDWARD. 320 Chestnut
Farro —, 4 Spring
Fitzpatrick A G, 516 Kear and 328 Pine
Flint M M, 1125 Sutter
Flood A S, 509 Bush
Francis G C, 314 Jackson
Freese A C, 3 Mission
Frichette L D, 106 Washington
Gilman C H, 515 Commercial
Gilmour Wm, cor Laguna and Birch aves
Gougeon F X, SE cor 19th and Valencia
Gould C G, 322 Jackson
Graff A, 2127 Mission
Grant Jno, 200 Seventh
Gray Alonzo M, 534 Bush
Green R H & Co, 2123 Mission
Gross A P, (millwright), 51 Fremont
Grover S B, 1617 California
Haaf Jacob, 516 Kearny
HAMILTON CHARLES. 445 Minna
Hammond J, (millwright), 209 Market
Hancock & Kelso, 335 Montgomery
Hanley N E, 2704 Mission
Hannis & Stilwell, 1704 Sacramento
Hartmann & Freese, 827 Sutter
Hathaway & Co, 1612 Mission
HAWLEY N E. 2340 "
Heissner Frank, 516 Kearny
Hills S M, 842 Clay
Hock Tobias, 516 Kearny
Hnbley —, 14 Leavenworth
Hughes Jno, 22 Montgomery
Hussey A C, 618 California
James Wm H, 419 O'Farrell
Jones T D, 1120 Taylor
Kelley Jas M, 638 Market
Kerrison Geo, 2126 Bush
Klatt Ferdinand, 516 Kearny
Knopf G, 328 Montgomery ave
Kohn Jos L, (R R), res 1717 Howard
Kroger Wm, 115 Davis
Laribe Chas, 803 Buchanan

GRAY'S MUSIC STORE. The Largest Stock of American and Foreign Music, Musical Merchandise on the Coast. Home for Catalogue. Patronage of Teachers and the Trade solicited. M. GRAY, 117 Post St., S. F.

W. A. & C. S. HOUGHTON carry Largest Stock of Wholesale Stationery in the State, 615 J St., Sacramento.

THE PUREST CONFECTIONERY AT WHOLESALE, AT FRED. BICKEL'S, 84 1st St., Portland, Oregon.

WHOLE.

6 Washington
405 Davis
09 McAllister
Polk & Bush
420 Sac

J St., Sac.

PURE PORT WINE, for Medicinal Purposes, 302 Davis St., S. F.

CUTTING PACKING CO. Canned Salmon, Vegetables, 17 to 41 Main St., S. F.

1346 CON San Francisco. COO
CLASSIFIED.

Lawrence J V,	621 Sacramento	Smith G J,	329 Sutter
Lehmann C,	516 Kearny	Snyder A A,	17 Halleck
Leibert J G,	328 Pine	Southwell Geo,	926 Washington
Lentall & Powell,	333 Sixteenth	Stevens M V, (well borer),	1500 Folsom
Linforth & Rawlins,	Fremont and Miss	Thomason E R,	528 California
Little & Cumming,	108 Geary	Thomson S E,	528 "
Luger J,	202 Sixteenth	Thomson, Waterburg & Co,	327 Turk
Maher Jos W,	163 New Montgomery	Thorahill Jas,	35 Post
Malbo Frank,	204 Dupont	Tilden C L,	8 Quincy
MALTER & LIND,	room 17 419 Cal	Townsend F J,	1012 Potrero ave
Martin J C,	1309 Stockton	Trainer J W,	206 Leavenworth
Martin & Weber,	417 Bush	Turnbull Jno,	638 Minna
Maxfield Geo,	24th bet Miss and How	Turpin Jno,	719 California
McCann Robt W, (pile drvr),	718 Kearny	Van Wie A,	123 and 125 Ninth
McCaull Michael,	631 Green	VIAUD LEON,	1604 Stockton
McDonald Jno W,	528 California	Wagner Jacob,	516 Kearny
McGrath Wm,	107 Shipley	Wanzer M L,	1331 Bush
McInnes J H,	813 Larkin	Warren C A,	528 California
McIntyre Geo,	205 Ellis	Weber Martin,	417 Bush
McMullen Jno,	14 Leavenworth	Wehr Fred'k,	40 Jackson
McVerry Thos,	Hyde and Greenwich	Weinoehl & Co,	137 Thirteenth
McVicker Chas,	727 Seventeenth	Weisman Louis,	818 Pacific
Miles M,	402 Montgomery	West E H,	619 Hyde
Moller Gustave,	1 Webb	White Fred'k,	316 Dupont
Moller R,	28 Geary	White J B,	26 Pine
Monroe G C,	26 Pine	Whyte Jno P;	614 California
Morris Lemuel P,	905 Jones	Williams C B,	528 "
Morton J B,	3 St Mary	Williams H F,	740 Fourth
Mueller V,	906 Pacific	Wissinger & Payson,	408 Jackson
Murasky Chas,	541 Twenty-third	Wolf W H,	931 Mission
Norton & Walker,	516 Kearny	Woods Thos, SE cor O'Far and Broder'k	126 Geary
Odorless Excavating Apparatus Co,	(night work), 432 Kearny	Wright & Riley, (sewer),	840 Mission
Ogden B F,	435 Hayes	Zehfuss Wm,	432 Fifth
Onderdonk A,	309 Montgomery	Zihn A,	
Odell & Palloet,	668 Howard		
Pare Aime,	335 Montgomery		
Parent C L,	232 Fremont		
Parker E H,	534 Sacramento		
Penney John F, cor Kent'ky and Solano	28 Turk		
Peters Wm J & Co,	421 Commercial		
Penulecka H L,	312 Pine		
Pinney B B,	534 Sacramento		
Plummer H L,	51 Clay		
Pratt H G,	862 Mission		
Prindle D S,	516 Kearny		
Proll John,	511 Jackson		
Quackenbush Thos M,	311 Montgomery ave		
Rechter J,	434 Kearny		
Richards Israel,	2125 1/2 Mission		
Richmond H H,	1901 Hyde		
Ritchie N B,	113 Liedeadorff		
Robinett Thos,	225 Post		
Rolsler Hermann,	416 Sacramento		
Ross D W,	636 Commercial		
Saunders Jos,	40 Twenty-second		
Searry John,	710 Green		
Schieble Geo,	654 Washington		
Schoemaker Constant,	638 Market		
Shaw C H,	740 Fourth		
SHERMAN J B.	417 Turk		
Sims John,	424 Jackson		
Small Dominique,			

N. E. HAWLEY,
CONTRACTOR & BUILDER,
 No. 2704 Mission Street.
 JOBBING PROMPTLY ATTENDED TO.
 Wire Screens and Doors a Specialty. Plans and Specifications drawn and Estimates made. Work Guaranteed.
 Residence, 2340 Mission Street, San Francisco.

COOPERS.
ALMON D & CO, 38 Commercial
ARMSTRONG RUDOLPH, 121 Jackson and 72 Oregon
 Arnold F W, 609 Battery
 Bucking D, 758 Bryant
 Carl Andrew, 204 Commercial
CARL WM H, 105 Oregon
 Dempster & Keys, 202 Market
 Egan & Buckley, 14 Oregon
 Felvey Loury, 5 Drumm
 Hogan & Co, 106 "
 Holden J H, 105 Clay
 Lang Henry, 112 and 114 Jackson
 Larson Geo, 101 Clay
 Lawson & Cullumber, 506 Front

TRY MURRAY'S MAGIC OIL L. Blumauer & Co., Portland, Oregon, have it

PUNCTUALITY, Economy. Buckle & Son, Tailors and Woolen Drapers, opp. Walker House, SAN FRANCISCO.

"A. T. Cross' Stylographic" Fountain Pen

Numbers, 110,
7 St., S. F.

PUNCTUALITY, Fashion, Economy.
Buckle & Son, Tailors and Woolen Drapers, opp. Walker House, SAN FRANCISCO.

329 Sutter
17 Halleck
3 Washington
1500 Folsom
528 California
528
327 Turk
35 Post
8 Quincy
12 Potrero ave
6 Leavenworth
638 Minna
719 California
and 125 Ninth
1604 Stockton
516 Kearny
1331 Bush
528 California
417 Bush
40 Jackson
137 Thirteenth
818 Pacific
619 Hyde
316 Dupont
26 Pine
614 California
528
740 Fourth
408 Jackson
931 Mission
ar and Broderk
126 Geary
840 Mission
432 Fifth

LEY, BUILDER,
n Street.

TTENDED TO.
pecialty. Plans and
Estimates made.
ecl.
et, San Francisco.

S.
38 Commercial
LEH,
n and 72 Oregon
609 Battery
758 Bryant
204 Commercial
105 Oregon
202 Market
14 Oregon
5 Drumm
106
105 Clay
and 114 Jackson
101 Clay
506 Front

Portland, Ore.
son. have it

BUSINESS PENMANSHIP Practically taught at **PACIFIC BUSINESS COLLEGE, 320 Post St., S. F.**

COO San Francisco. CRO 1347
CLASSIFIED.

Madsen Ole,
Mattulath Manufg Co, 120 Washington
McCabe John, 411-413 Eighth
Meagher Wm, 114 and 116 Oregon
114
NESBITT I & BRO, 21 to 25 Bluxome
Norton & Madsen, 109 Commercial
Pacine Barrel & Keg Co, 408 California
Schiller F, 413 Drumm
Sealy Chas, 8 Mission
WOENER DAVID, 104 Spear

JAHN & FOSTER, 121 Stockton
PAULLIN MRS S F, 803 Montgomery
Shafer & Co, 720 Mission
TERME MADAME LOUIS, 612 Mont
Walter Mrs, 11 Geary
Wilzinski S, 417 Bush
WOERNER CARL, 223 Kearny

I. NESBITT & BRO.,
Importers of
Eastern White Oak Staves, Heads and Shooks
And Manufacturers of all descriptions of
OAK CASKS AND BARRELS,
And Dealers in
California Wines and Brandies.
21 & 25 Bluxome St., bet. 4th and 5th.

MISS E. GIRARD,
Costumer and Dressmaker,
No. 142 Post Street.
Costumes made to order on the shortest notice.
For Balls, Opera Bouffe, Opera and Tragedy.

COPPERSMITHS.
Ils John G,
Landers & Co, 814 Kearny
Mistre S, 421 Mission
PEREY P, 811 Montgomery
Peterson & Olsen, 312 Market
Smith C W, 328 Bush
Todd & Wagner, 520 and 522 Davis
Tripp Geo A, 565 Mission
226 Fremont

JAHN & FOSTER,
Masquerade & Theatrical Costumes,
121 Stockton Street, S. F.
Ancient and Classical Dresses made to Order and
To Let. Orders from all parts of the coun-
try promptly filled.

CORDAGE.
Cupples Samuel & Co, 123 California
Halfidie A S, (wire), 6 California
Pacific Cordage Co, 318
Pacific Jute Manufg Co, 115 Sanson
Royer H, (raw hides), 855 Bryant
S F Cordage Co, (Tubbs & Co proprs), 611 and 613 Front

CROCKERY AND GLASS-WARE.
*Importers.
Ackerman Bros, 123 Kearny
Adler D, 1009 Stockton
Altschul, Seller & Co, 119 Battery
ARNOLD N S & CO, 310 California
Barnett J, 314 Sixth
Becker Joseph, 329 Hayes
Bernard T, 539 Sixteenth
Bishop E, 700 Market
*Brown H J, 414 Third
*Cerf J & Co, 517 and 519 Market
Choin A, 1615 Polk
*Daneri Antonio, 420 Battery
Davis Bros, 419 Kearny and 718 Market
Davis & Co, 39 Fourth
Davidson M, 231 Sixth
Ebert Julius, 1417 Stockton
Efinger C, 623 Pacific
Ennis C, 706 Larkin
Ezekiel I, 1503 Stockton
Finkbeiner Geo, 1429 Dupont
Friedman Mrs R, 214 Pacific
Gantzen F, 131 Second
Glitt Mrs N, 342 Third
Green Jerome B, 2510 Mission
Hirshfeld B, 15 Fourth
Jantzen F, 122 5th, 641 Kear and 131 2d
Joseph A, 929 Market
Joyce Peter J, 111 Sixth
*Koch Adam, 807 Market
Landon Alfred, 1207 Stockton
Laugdale A, 903
*LAWTON O & CO, 609 and 611 Mkt

CORKS AND LIFE PRESERV-ERS.
Mauri Bros, 411 Sacramento
Scherr, Bach & Lux, 509
WATSON & CO, 122 and 124 Market

CORSETS.
FREUD M & SONS, 742 and 744 Mkt
Gehret Mme Sophie, 120 Ellis
Gerow Mrs G C, 702 Larkin
Griffith Misses E & J, 412 Goary
Loretz Mme, 109 Ellis
Pons Mrs Henrietta, 219 Post
Rosenfeld S, 125 Sanson

COSTUMERS.
GIRARD MISS E, 142 Post

H. PALMER & CO., Native Wines. 302 Davis Street, S. F.

SECOND-HAND PIANOS. On \$10 per month instalments. **GRANDS, SQUARES and UPRIGHTS.** Good serviceable Instru- **M. Gray, 117 Post Street, S. F.**

V. T. Cross' Stylographic Fountain Pen. Pages 300 & 301.

CUTTING PACKING CO. Canned Fruits, Meats, etc. 17 to 41 Main St., S. F.

1348 CRO *San Francisco.* DAI
CLASSIFIED.

Levingston A,	717 Market	Bielski & Maunheim,	13 Centre Market
Lipman A,	15 Fourth	Block J,	60 "
Lyza P,	936 Folsom	Brincatt & De Manuel,	4 Clay St Market
Mariani G D,	1028 Dupont	Carlton Frank H,	
Marks M,	925 1/2 Market		20 and 22 Grand Western Market
*Marsh H F,	577 "	Chever M R,	31 Centre Market
McFarland & Co,	324 Sixteenth	COLLINS & FIELDING,	426 Sansom
Muller A C,	115 Third	Davie John,	32 California Market
*Nathan B & Co,	126 Sutter	Deloche J B,	2, 4 and 6 S F Market
Oppenheimer B,	937 Market	Derby C W,	19 Metropolitan Market
Patten F A,	2510 Mission	Edward Perry,	332 Sixth
Porteous A,	1314 Dupont	Eldridge B G,	New Metropolitan Markt
Potter F A,	108 Third	Erzgraber & Oesting,	108 California Mkt
*REID & BROOKS,	424 and 426 San	Friot Alfred,	43 and 44 Washinton Mkt
*SANDERSON BROS,	310 and 312 Bat	Fuller A F,	27 Grand Central Market
Selig A,	3 Fourth	Getz & Hirshfeld,	17 Grand Central Mkt
Silverstine S H,	214 Sixteenth	Getz Levin & Co,	Bay City Market
Simon J,	302 Sixth	Grosskurth Wilhelm,	1329 Dupont
*Sinsheimer Simon,	9 Dupont	Hill Bros,	Market
Spangler D B & Co,	11th and R R aves,	Horgan S,	13 and 14 C. Central Mkt
Stern Jacob,	1119 Folsom	Jost Peter,	Vallejo
*Straus, Kohnstamm & Co,		Kane & Heaney,	11 and 40 Centre Mkt
	102 and 104 Battery	Lagoni H,	1515 Market
*Swain R A & Co,	112 and 114 Cal	Lasar D & Co,	52 Centre Market
*Wangenheim, Sternheim & Co,	129 San	Lemoine, Gambert & Co,	
White R,	224 Third		15, 17 and 19 S F Market

CUTLERS AND CUTLERY.

Adams C,	508 Commercial	Levy H,	22 Centre Market
Allen E T,	515 Market	Liebert B,	1631 Polk
Bemmer Aug,	1521 Post	Martens F,	57 and 58 Washington Mkt
EGERTON HENRY C,	169 Cal, rm 7	Martens F & Co,	427 Front
HOPPE R, (importers),	318 Pine	Milliken P & J,	56 Centre Market
Kohnke John,	405 1/2 California	Morlock F,	25 "
Langdon & Rebman,	1036 Mkt and 31 6th	Hubert & Turk,	25 California Market
Marks A,	506 Clay	Phillip P A,	27 Centre Market
Ortet Bros,	524 Commercial	Pietzch & Co,	803 Larkin
Price M,	415 Kearny	Plass E N,	318 Sixth
Schintz J H,	10 Stevenson	Plummer G E,	12 Centre Market
SON BROS,	300 and 302 California	Ruppel Conrad,	288 Fourth
WILL & FINCK,	769 Market	Schwartz Conrad,	532 Sixth
		Shuman E G,	37 Centre Market
		Soule S P,	232 Montgomery ave
		Spence J P,	425 Broadway
		Spotonio Jno B,	47 California Market
		Terwilliger & Fink,	50 and 51 Wash Mkt
		Thierbach J,	19 Grand Central Market
		Weisel Phillip & Co,	1405 Stockton
		Whitecomb C M,	21 and 22 Mission Mkt
		WILTON JOHN & CO,	
			23 and 24 California Market

POCKET CUTLERY.

SADLER & CO.,
605 Market St., San Francisco.
Importers and Jobbers of
English, German and American
Pocket Knives and Scissors.
Specially adapted to California Trade. Lowest
Market Rates guaranteed.

DAIRY PRODUCE—RETAIL.

Atchinson B M & Co,	16, 17, 28 and 30 Centre Market
Atkinson & Gilmore,	22d and Shotwell
Bennett Jno R,	35 and 36 California Mkt
Bergen Andrian,	425 Clay
BIDDLE & DOUGLASS,	123 Wash

DAIRY PRODUCE—WHOLE-SALE.

Ahern & Co,	208 Washington
Brigham, Whitney & Co,	320 Front
Dodge, Sweeney & Co,	114 and 116 Mkt
FORSAITH & DODGE,	325 Front
Getz Bros & Co,	301 "
HAIGHT ROBERT & CO,	226 "

H. WACHHORST, importer of **Fine Watches, Jewelry, Diamonds,** 315 J St., Sac.

American, German and French Confectionery at Wholesale, by Fred Block, 97 1st St., Portland, Me. W. W. MONTAGUE & CO. carry Largest Stock of Wholesale Stationery.

10, 112,
t. S. F.

**PACIFIC BUSINESS COLLEGE, No. 320 Post Street, Educated
thoroughly for Business.**

DAI

San Francisco.

DEN

1349

CLASSIFIED.

KEYWOOD & HENDLEY,

Hildburg Bros, 222 and 224 Clay
100 California
MARTIN, FEUSIER & STEF-
FANI, (commission), 309 to 313 Clay
McHenry, S & Co, 425 Front
MOULTON E S & CO, 305 Clay
Steele, Elder & Co, 204 Front
Von Ronn & Heneke Bros, 414 Clay
Wheaton & Luhrs,
319 Front and 307 Sacramento
Wieland Bros, 328 Front
Wollen Max & Co, 216 Washington
Wooster, Hubbell & Co, 317 Front

DANCING ACADEMIES.

FitzGibbon D, 771 Market
Frazer J W, 119 Post
Lunt O P, 320 "
McCarthy Mrs A M, Grand Western Mkt

DENTISTS.

Austin H, 634 Washington
Barstow F O, 1336 Sacramento
BEERS & HUBBARD, 230 Kearny
Birge J J, 313 "
Blake A E, 5 1/2 "
Blake Chas E Sr, 5 1/2 "
Blankman Wm, 208 Stockton
Bloch Con, 318 Hayes
Bolton Thomas, 804 Howard
Bourquin Chas, 121 Powell
Boyle Geo S, 223 Kearny
BREWER FRANCIS A, 8 Montgy
Brown G H, 1612 Mission
Bunnell E F, 319 Kearny
Bush Louis, 8 "
Bush & Neumann, 8 "
Calvert Wm, 209 Geary
Cane & Teague, 142 1/2 Fourth
CARD W H, 646 Market
Case Chas E, 209 Kearny
Christopher Telfer, 135 "
Cochrane E O, 850 Market
COGSWELL JAS L, 232 Sutter
Conradt J, 821 Kearny
Cool G W & Son, 22 "
Crawford C D, 1415 Stockton
Croome Wm, 823 Market
Crossett Truman, 10 Third
Crowell J P, 215 Kearny
Cutlar R, 715 Clay
Davis & Sanger, 137 Montgomery
Dean G S, 765 Market
DECKER CHARLES W, 925 "
Dennis S W, 33 Kearny
Deatler E F, 205 Montgomery ave
Doyle George S, 331 Kearny
Drucker W E, 224 Stockton
Dunbar L L, 23 Kearny

DUTCH WM,

24 Montgomery
Ferguson T H, 22 Geary
Fox H B, 120 Fourth and 762 Folsom
Fuller C H, 6 Eddy
Gladwin S F, 930 Market
Goddard Clark L, 23 Post
Goe Samuel E, 26 Montgomery
GRAVES W LA T, 216 Kearny
Griffiths Allen, 400 Geary
Griswold W F, 6 O'Farrell
HAAS G. D D S, M D, prop Pa-
cific Dental Institute, 6th & Natoma
HACKETT & DEAN, 126 Kear, rm 11
Hardcastle Geo, 31 Eddy
HATCH J H, 213 Geary
Hoadley G C, 5 1/2 Kearny
Holmes L B, 305 "
Hubbard George A, 230 "
Hutchins James M, 737 Market
Hutchison D S, 5 1/2 Kearny
JENKINS G W, 1402 Bush
Jessup T C, 103 Montgomery
KEMP VAN EE F, 1144 Market
Knowles Samuel E, SE cor Post & Dup
Knowlton J S, 6 Eddy
Knox Henry E, 25 Post
Learn R B, 838 Market
Leonard J C, 5 1/2 Kearny
Libbey M L, NW cor Kearny and Geary
Lundborg J A W, 123 Stockton
Luther H A, 1913 Polk
Massie Henry C, 19 Sixth
McAllister Wm B, 702 Market
Mobray R C, 200 Stockton
Moore Calvin, 6 Eddy
MORFFEY THOS, 120 Sutter
MORTON H R, 205 Montgomery ave
Neumann Leopold, 8 Kearny
PRATHER & HOLMES, 305 Kearny
PRATHER J N, 305 "
Rau Henry, 779 Mission
Rhein B J, 703 Market
Richards W H, 481 Jessie
Schmidt G, 1747 Mission
Schultze E H, 44 Third
Sichel & Richards, 103 Post
Smilie Elton R, 649 Washington
Spear Thos R, 235 Kearny
Stanley W H, 115 "
Stevens Mrs H H, 106 1/2 Third
Sublett & Tracy, 112 Fourth
Suley Frank E, 339 Kearny
Sullivan & Sanborn, 965 Folsom
Teague & Cane, 142 1/2 Fourth
THRALL H H, 118 Geary
Tracy Charles E, 112 Fourth
Trueman & Duckett, 25 1/2 Sixth
Trumpour J P, 401 1/2 Hayes
Van Crombrugge A L, 609 Sacramento
Van Denburgh A, 134 Geary
Van Denburgh D, 229 "
Wade Thos, 27 "
WARNER A, 224 Kearny

STEINWAY & SONS' PIANOS—Grand Square, Upright—Sold for Cash or Installments. Illustrated Catalogue.
M. Gray, Gen'l Agent for Pacific Coast, 117 Post St., S. F.

American, German and French Confectionery at Wholesale, by Fred Bickel, 94 1st St., Portland, Oregon.

tre Market
St Market
ern Market
ntre Market
426 Sansom
rnia Market
S F Market
ltan Market
332 Sixth
olitan Market
alifornia Mkt
ashington Mkt
entral Market
Central Mkt
City Market
1329 Dupont
ty Market
ntal Mkt
Vallejo
40 Centre Mkt
1515 Market
Centre Market
19 S F Market
2 Centre Market
1631 Polk
Washington Mkt
427 Front
6 Centre Market
5
alifornia Market
7 Centre Market
803 Larkin
318 Sixth
2 Centre Market
288 Fourth
532 Sixth
7 Centre Market
Montgomery ave
425 Broadway
alifornia Market
nd 51 Wash Mkt
1 Central Market
1405 Stockton
122 Mission Mkt
CO.
alifornia Market
235 Sixth
Bay City Market
1317 Dupont
GE—WHOLE.
208 Washington
Co, 320 Front
114 and 116 Mkt
GE, 325 Front
301 "
& CO, 226 "

15 J St., Sac.

H. PALMER & CO., Native Wines, 302 Davis Street, S. F.

CUTTING PACKING CO. Canned Salmon, Vegetables, 17 to 41 Main St., S. F.

1350 DEN *San Francisco.* DOO

CLASSIFIED.

Whinnery J L, 1033 Sutter
Whitcomb N T, 205 Third
Wilbert J L, 18 "
WINTER & WINTER, 206 Kearny
Woodward Wm A, 920 Market
Younger E A, 224 Stockton
Younger Wm J, 224 "

COLTON DENTAL ASSOCIATION
925 Market St., opp. Mason.

SPECIALTY.

The scientific administration of **Pure Nitrous Oxide Gas** for the painless extraction of teeth. And also perform all operations in Dentistry.

G. H. KRIECHBAUM,
DENTIST,

Office, 1113 BROADWAY, Oakland.
OFFICE HOURS—9 A. M. to 4 P. M.

H. H. THRALL,
Surgeon Dentist,

Office and Residence:
No. 118 Geary Street, opp. 1st Unitarian Church,
Between Dupont and Stockton.

DENTISTS' MATERIAL AND INSTRUMENTS.

COLTON DENTAL ASSOCIATION, 925 Market
FOLKERS J H A & BRO, 118 Mont
NEWMAN JAMES, 202 Post
Schneider W H, 28 Geary

DETECTIVES.

Deasy Jerome, 328 Montgomery
HALL R B & CO, 632 Market
Libbing H H, 328 Montgomery
MacFarlane T W & Co, 606 "
Morse Harry N, 328 "

R. B. HALL & CO.S,
PACIFIC DETECTIVE BUREAU
632 Market St., San Francisco.

REFERENCES:

Hon. T. G. Phelps, L. W. Noyes, Ex U. S. Special Treasury Agent, San Francisco.
Hon. R. C. Gaskill, Agent Wells, Fargo & Co.
Fox & Kellogg, Attorneys, 520 California St.
All communications, Oral or Written, are strictly confidential.

DIAMOND SETTERS.

BRAND H J, 230 Kearny
Brunet Eugene, 614 Merchant
Cal Jewelry Co, 134 Sutter
KOEHLER & RITTER, 26 Post
LAIRD D W, 27 "
Lalande A, 420 Sutter
LEVISON BROS, 134 "
Lindemann C H, 601 California
Lundy Thomas, 7 and 9 Third
Mendoza A, 320 Montgomery ave
Neumann Albert, 9 Geary
Ortion Auguste, 110 Sutter
Wagner F Jr, 223 Kearny

L. THOMPSON,
DIAMONDS,
Wholesale and Retail,
4 Chronicle Building,
Corner Bush and Kearny, up stairs.

F. WAGNER,
Jeweler and Diamond Setter,
No. 223 Kearny Street,
SAN FRANCISCO.
General Repairing.

DISTILLERIES.

Amazon Distilling Co, 123 California
Bay View Distillery, 18th ave and H
CALIFORNIA DISTILLING CO,
(Antioch—Jost & Adler) 321 Bat
Cushing Robert, 328 Montgomery
Rehstock, Endres & Co, 322 to 326 San
Voorman & Oulton, Pierce and Chestnut
West End Distillery, Ocean House Road
York Wm W & Co, 218 California

DOORS, SASH AND BLINDS.

(See also, Planing Mills; also Lumber.)
Bradbury W B, 566 to 572 Brannan
DOE B & J S, 44 to 48 Market
EXCELSIOR PLANING MILLS,
SW cor Bryant and Fifth
Hansen M & A, 118 Main
Haskell Phineas, SW cor 5th and Bryant
Kittredge E H & Co, 26 California
Mechanics' Mills, Mission and Fremont
Moore & Wilkie, Mission and Fremont
MORRISON J J, NE cor Spear & Mis
Prescott & Sanborn, Howard & Spear

TRY DR. GUNN'S RHEUMATISM KING.

PUNCTUALITY, Precision, Economy, Buckle & Son, Tailors and Woollen Drapers, 101

ces, styles and
ery St., S. F.

TERS.

230 Kearny
614 Merchant
134 Sutter
26 Post
27 "
420 Sutter
134 "
601 California
7 and 9 Third
Montgomery ave
9 Geary
110 Sutter
223 Kearny

**PERSON,
ONDS,**

and Retail,
Building,
army, up stairs.

**NER,
iamond Setter.**

army Street,
ANCISCO.
ing.

ERIES.

123 California
18th ave and H
STILLING CO,
Alder) 321 Bat
328 Montgomery
Co, 322 to 326 San
Pierce and Chestnut
Ocean House Road
218 California

AND BLINDS.

(ills; also Lumber.)
566 to 572 Brannan
44 to 48 Market
NING MILLS,
cor Bryant and Fifth
118 Main
W cor 5th and Bryant
26 California
Mission and Fremont
Mission and Fremont
NE cor Spear & Miss
Howard & Spear

M KING.

PUNCTUALITY, *Keastons*
Accounting,

Buckle & Son, Tailors and Woolen Drapers, *opu*

PACIFIC BUSINESS COLLEGE, No. 320 Post Street. Educates thoroughly for Business.

D'VO San Francisco. DRU 1351
CLASSIFIED.

Segars Uriah, 160 Main
Smith & Davis, 132 and 134 Berry
SPRINGER JASON & CO.
SE cor Spear and Mission
TURNER, KENNEDY & SHAW.
(wholesale) 840 Fourth
WILSON & BRO (wholesale),
18 and 22 Drumm

DRAUGHTSMEN.

Bradford W, 137 Montgomery
Bugbee Chas L, 315 Pine
Funkenstein E, 320 Sanson
Merritt H P, 318 Pine
REINHARDT H O. 6 Eddy

DRESSMAKERS.

Aaron Mrs D, 915 Stockton
Abbot Mrs A, 1551 Market
Abbott Mrs N A, 32 Fourth
Ashley Mrs W H, 120 Sutter
Banning Miss M, 32 Ellis
Bascom Mrs M E, 115 Geary
Blunne Mrs A, 413 Larkin
Bollinger Mrs H R, 3 Mason
Borland Mrs S H, 16 Mason
Brace Miss, 328 Sixteenth
Brosse Mme, 421½ O'Farrell
Bryant Mrs A, 128 Fifth
Buckley Mrs C A, 336½ Bush
Butler Mrs T B, 629 Market
Carey Miss A M, 126 Kearny
Chase Mrs Ellen, 119 Ellis
Clow Mrs Sarah, 948 Howard
Cogninasse Mrs A, 25 Taylor
Coney Mrs S A, 438 Hayes
Curley Miss M A, 1100 Stockton
Curtis Mrs E H, 16 "
Dermot M E, 222 "
Doonan Miss M, SE cor R R and 10th aves
Dunning Mrs K M, 126 Kearny
Edwards Mrs D, 121 Stockton
Falco Mme, cor Post and Dupont
Farrand Mrs R B, 717 Valencia
Foster Mrs S K, 39 Fifth
Funel Mad, 240 Sutter
Gagan Mrs T, 1517 Market
Gaudron Mme, 235 Fifth
Gillen Mrs A, 841 Mission
142 Post
GIRARD MISS E.
Halk Mrs H H, 215 Sixteenth
Hay Mrs C, 311½ Jessie
Hodges Robert, 10 Fifth
Holland Miss C H, 194 Sixteenth
Huffman Mrs, 331 Geary
Inxcell Mrs William, 213 Dupont
Jacoby Samuel, 1114 Stockton
James Miss M, 105 Sixth
Julian Chas, 1513 Dupont
Keigh'ley Mrs, 101 O'Farrell
Kelter Mrs Bertha, 37 Fifth

Kind Miss 1022 Stockton
Kind Mrs M W, 1017 Market
Kindoll Mrs, 207 Kearny
Lawton H W Mrs, 131 Turk
Lenoir Mme, 15 Powell
Lepping Mrs, 846 Washington
Leroy Mme, 121 Sutter
Lewis Mrs R G, 126 Kearny
Loring Mrs, 12 O'Farrell
Lovell J M, 1623 to 1629 Polk
Marchand Mrs, 735 Ellis
Marsh Mrs C A, 28 Ellis
Marston Miss D, 868½ Folsom
Mason Mrs S A, 106½ Third
McPherson Mrs, 108½ Powell
Mulcahy Mrs H, 631 Post
Mulhern Mrs M A, 141 Fourth
Murphy Mrs H B, 456 Sixth
O'Brien Miss A, 1150 Market
O'Brien Mrs I, 409 Geary
O'Neill Mrs, 815 Mission
Ozouf Mme, 613 Post
Parmentier Mme, 238 Taylor
Pursell Mrs S V, 506 Hayes
Quigg Miss M B, 126 Kearny
Robert Mrs C, 114 Geary
Romer Mrs I, SE cor Post and Kearny
Schaff Janie, 507 Broadway
Selarowski Mrs, 321 Powell
Schnabel C, 109½ Ellis
Smith Mrs J W, 819 Howard
Strozynski Mrs K, 311 Turk
Suter Jeanette Mrs, 424 Sutter
Thomas Mrs W, 1007 McAllister
Thron Mrs W, 1 Cedar ave
Tregellas Mrs S, 838 Market
Warburton Mrs A M, 1060 Howard
Wells Mrs Emil, 230 O'Farrell
Whans Mrs W W, 229 Hayes
Williams Mrs J B, 404 Twenty-second
WOENER CARL. 223 Kearny
Wood Mrs H, 1007½ Stockton
Wybell & Pedford, 209 Sixteenth
Yeaton Mrs J H, 407 Taylor

DRUGGISTS.

(See also Druggists—Wholesale.)
Abramson & Bacon, Dup and Sut; 717 Clay
Adams Saml, 316 Post
Angell J W, 272 First
Armitage Jos, SE cor Howard and 16th
Arnheim Julius S, 248 Oak
Barbat J, 910 Pacific
Basford R X, 2123 Bush
Bauer J A, 101 Post
Bayly Chas A, SE cor Howard and 6th
Berger O, SW cor Eddy and Steiner
BOERICKE & TAFEL, (Homœo-
pathic Pharmacy), 234 Sutter
Boyker S Adolph, cor Ninth and Miss
BROEMMEL J G B
NW cor Sixth and Mission

"ELECTROGRAPH" 100 facsimile copies in 10 minutes. *Great Styligraph Facsimile Pen. No. 1. Great Styligraph. No. 2. No. 3. No. 4. No. 5. No. 6. No. 7. No. 8. No. 9. No. 10. No. 11. No. 12. No. 13. No. 14. No. 15. No. 16. No. 17. No. 18. No. 19. No. 20. No. 21. No. 22. No. 23. No. 24. No. 25. No. 26. No. 27. No. 28. No. 29. No. 30. No. 31. No. 32. No. 33. No. 34. No. 35. No. 36. No. 37. No. 38. No. 39. No. 40. No. 41. No. 42. No. 43. No. 44. No. 45. No. 46. No. 47. No. 48. No. 49. No. 50. No. 51. No. 52. No. 53. No. 54. No. 55. No. 56. No. 57. No. 58. No. 59. No. 60. No. 61. No. 62. No. 63. No. 64. No. 65. No. 66. No. 67. No. 68. No. 69. No. 70. No. 71. No. 72. No. 73. No. 74. No. 75. No. 76. No. 77. No. 78. No. 79. No. 80. No. 81. No. 82. No. 83. No. 84. No. 85. No. 86. No. 87. No. 88. No. 89. No. 90. No. 91. No. 92. No. 93. No. 94. No. 95. No. 96. No. 97. No. 98. No. 99. No. 100.*

STEINWAY & SONS' PIANOS—Grand, Square, Upright—Sold for Cash or Installments. Illustrated Catalogue. W. Gray, Genl Agent for Pacific Coast, 117 Post St., S. F.

H. PALMER & CO., Native Wines, 302 Davis Street, S. F.

CUTTING PACKING CO. Canned Salmon, Vegetables, 17 to 41 Main St., S. F.

1352 DRU *San Francisco.* DRU
CLASSIFIED.

Bryan W J, New Mont and Mkt
Turk and Taylor; 603 Merchant
and Second and Howard
Burnett G G, 327 Montgomery
Calvert John, NW cor 4th and Howard
Coffin & Mayhew, SE cor 16th and
Valencia and NW cor 20th and Val'a
Coggeshall J H, SE cor Bush and Pierce
Colton C F, NW cor Polk and Eddy
Curragh J M, 413 Bush
Dannenberg Walter, SW cor 6th and Fol
Dawson John H, SE cor 24th and
Alabama and NW cor Val'a and 23d
Devine Jas, 214 Kearny
Di Nola Leon, 1600 Howard
Drossel J H, 1201 Powell
Edwards T M, NE cor Kearny & Jack
Evans A, NW cor Hayes and Laguna
Flatow P, NE cor Geary and Jones
Fowler G H, SE cor 7th and Mission
Fowler M H, SE cor 6th and Harrison
Fox & Horner, SE cor Third and Hunt
Foye J E, 2602 Sacramento
Gates J H, cor How and New Montgy
Gates Justin, 722 Montgomery
Gove M D, 2408 California
Gros Alfred, Wash and Kear and 111 Dup
Hanks Henry G, 619 Montgomery
Hassenpflug F, SW cor Dup and Green
Hastings B, 1601 Fillmore
Leick Wm, SE cor Tyler and Polk
Heyermann —, SW cor Bryant and 4th
Hilmer L, SW cor Geary and Larkin
Hohlweg Fred, NE cor Polk and Jack
Hollbrook C B Jr, cor Ninth and Market
Horner C W, SW cor Sutter and Hyde
Haupt Chas H, cor 11th and R R ayes
Hunt D D, 300 Fifth
Joy Edw W, SW cor Post and Mason
Judson H H, cor Butte and Kentucky
Kearney P A, SW cor First and Folsom
KEIL FRED C, Market and Fourth
KOELLER WILLIAM,
cor Taylor and Eddy
Kurtz A M, 199 Hayes
Lanzwert Louis, 460 Fourth
Lefevre & Kahn,
1102 Market and cor Kearny and Pine
Leipnitz G & Co, 236 Sutter
Lengfeld A L, NE cor Geary and Stock
Marin Drug Co, cor Spear and Market
MARKET ST PHARMACY, Fred
C Keil propr, SW cor Mar and Fourth
Mayhew Wm E, 144 Fourth
McBoyle A & Co, 504 Washington
McDonald D, 1002 Stockton
McDonnell Jas J, 999 Market
McDonnell J J & Co, 400 Hayes
McLaughlin Wm H, SE cor 26th & Miss
Mentz Chas H, SE cor Polk and Sac
Mervy A, 539 Green
Mervy & Co, 1519 Hyde
Meyer R C, NW cor Union and Powell

Miller J A, NW cor Valencia and Hill
Miller W C, 1124 Pacific
Moody J C, 1401 Pine
Morrison W P, NW cor 22nd and Miss
Pacific Homeopathic Dispensary,
843 Howard
Painter Emlen, SE cor Clay and Kearny
Petibean E, cor Howard and Ninth
Pickering Wm, SE cor Stock and Bdwy
Reche D E, NW cor Jackson and Mont
REIE T, SW cor Market and Fourth
Rider F, 504 Bush
Roethe Christian, 501 Third
Rossi & Co, SW cor Green and Dupont
Roturier & Zabaldano, SE cor Kear & Pac
Rule J W, cor Third and Howard
Schmidt H W & Bro, 542 Kearny
Searby W M, 869 Market
Selzer Edward, 331 East
Shaw Henry B, NW cor Sut and Pow
Simpson Wm, 609 Davis
SLAVEN H B, cor Market and Powell
Staub H, SW cor Sutter and Larkin
Steele J G & Co, 635 Market
Steylaars & Rossi, 1222 Dupont
Strong C G, 21 Third
Szarash S D, NE cor Powell and Filb
Thayer B B, SE cor New Mont & Mkt
Thompson N S, cor Stenart and Market
Trouette H, 304 Fourth
Von der Lieth F H, 1400 Powell
Von Luedinghansen O W, 510 Hayes
WAKELEE H P & CO,
SE cor Montgomery and Bush
Ward M M, cor Second and Mission
Weiss Philip, NE cor 19th and Mission
Wenzell Wm T, 852 Market

DRUGGISTS — WHOLESALE.

Abrams & Carroll, 3 and 5 Front
BOERICKE & TAFEL, 234 Sutter
CRANE & BRIGHAM,
520 and 522 Market; 19 and 21 Sut
Downing A F & Son, 14 Second
Gates J R & Co, 417 Sansom
HODGE, DAVIS & CO, 116 Front
LANGLEY & MICHAELS,
NE cor Front and Pine
MERTEN, MOFFITT & CO,
322 Clay
Redington & Co, 531 Market
Richards C F & Co, 427 and 429 Sansom
Saulnier Jno & Co, 607 Front

DRUGGISTS' SUNDRIES.

Marsh Henry F, 577 Market
SPENCE A S & CO, 537 "
TAYLOR JOHN & CO,
118 and 120 Market; 15 and 17 Cal
WAKELEE H P & CO,
SE cor Montgomery and Bush

American, German and French Confectionery at Wholesale, by Fred. Bauer, 27 Market St., S. F.

CUTTING PACKING CO. Canned Fruits, Meats, etc. 17 to 41 Main St., S. F.

1354 DRY *San Francisco.* ENG
CLASSIFIED.

Shubelner L, 504 Fourth
 Silberberg Max, 1520 Turk
 Stange & Hink, 549 and 551 Sixteenth
 Solomon S, 713 Polk
 Stolz Bros, 538 Kearny
 Stone K L, 1211 Stockton
 Strauss & Frohman, 1203 "
 Strauss S, 1213 "
VERDIER, MOREAU & CO,
 cor Montgomery and Sutter
 Wand Samuel & Co, 212 Sixth
 Whittock W H,
 R R ave bet 11th and 12th aves
 Will H, 1016 Larkin
 Wilson: Robert, 2514 Mission
 Wolfe M A, 820 Market
 Zissig Chas, 802 Kearny

Fulton A L, 928 Harrison
 Hagerup F C, 148 Third
 Holmes C J, 633 Market
 Knopp & Plaff, 1135 Folsom
 Kuttner N, 821 Larkin
 Or Jubin F M, 603 Montgomery ave
 Perpoli Mme, 33 Fourth
 Renault L J, 427 Bush
 Sahla F J, 2054 Mission
 Silberstein Philip, 861 Folsom
 Snow Jno F & Co, 633 Mar; 1623 Miss
 Steen John, 920 Folsom
 Stolzenwald H F, 217 4th and 1037 Fol
 Thomann Chas, 2601 Sacramento
 Thomas F & Co, 27 10th and 904 Market
 Winn Thos, 313 Sutter

DRY GOODS—WHOLESALE.

BACHMAN BROS, 10 and 12 Battery
 Cobliner Bros, 543 Market
DANNENBAUM J & S, (importers
 and jobbers), 124 and 126 Sansom
 Davidson J W & Co, Kearny and Post
DINKELSPIEL I & CO,
 37 and 39 Battery cor Pine
 Franklin M & Bros, 18 and 20 Battery
 Goldstone M, 2 "
 Hahn Bros & Co, 1 Sutter
 Heller M & Bros, 112 and 114 Sansom
 Herman A, 518 Market and 19 Sutter
 Heymann & Co, 5 Sansom
 Hoffman & Co, 17 and 19 Battery
 Jones Chas A, 113 Sansom
 Kahn Bros & Co, 21 Sutter
 Keane Bros, 107 to 115 Kearny
 Levinsohn & Meyerstien, 117-119 San
MOSGROVES & BROS, 114-116 Kear
MURPHY, GRANT & CO,
 cor Sansom and Bush

ELECTRICAL APPARATUS.

California Electrical Works, 134 Sutter
 Schmolz Wm, 420 Montgomery
 Will & Finck, 769 Market

ELECTRIC LIGHT COMPANIES.

CAL ELECTRIC LIGHT CO,
 room 17 6 Eddy
 Weston Electric Light Co, 328 Montgy

ELECTRO MAGNETIC INSTRUMENTS.

FOLKERS J H A & BRO,
 118 Montgomery
 Schmolz Wm, 420 "

ELEVATORS.

Hinkle Philip, 116 and 118 Main
REINHARDT H O, 6 Eddy

EMPLOYMENT OFFICES.

CROSSETT & CO, 230 Sutter
 Fenton Mrs J J, 334 "
 Free Labor Exchange, 33-35 O'Farrell
 Hansen C R & Co, 626 Clay
 King John S, (Chinese), 616 "
 Lloyd Ellen, 1308 1/2 Polk
O'BRIEN JOHN, 610 Clay
O'BRIEN & WARD, 610 "
SAM KEE, 511 Bush
 Sisters of Mercy, cor First and Brannan
 Trowbridge Mrs S A, 11 Stoc' on
WARD JAS, 610 Clay
 Youth's Directory, 1417 Howard

DYERS AND SCOURERS.

Ash I, 315 Hayes
 Bartin P, 1212 Polk
 Berger R, 140 Post
 Bertin A, 143 Post and 1205 Stockton
 Bosquet Mme A M, 726 1/2 Howard
CAMERON MISS AGNES, 116 Tay
 Chariot L, 719 Valencia
 Christian Richard, 41 Geary
 Cohn W L, 425 Pine
 Dreyfus Th, 35 Sixth
 Filicourt Esther, 1205 Stockton

ENGINEERS—CIVIL, MINING, ETC.

ADAMS & CARTER, 109 California

TRY MURRAY'S MAGIC OIL L. Blumaner & Co., Portland, Oregon, have it.

WHO'S YOUR TAILOR? Try Buckle & Son, 195 Main St., opposite Walker House, San Francisco, Cal.

Methodist Book Depository, {Branch of the Methodist Book Concern, "A. T. Cross"} 117 Battery St., San Francisco, Cal.

BUSINESS PENMANSHIP Practically taught at **PACIFIC BUSINESS COLLEGE, 200 Post St., S. F.**

ENG *San Francisco.* ENG 1355
CLASSIFIED.

Ames Robt C,	203 Bush	Onderdonk A,	309 Mont
Allard G F,	432 Montgomery	OSBORN E E , (mechanical),	320 Cal
Arents A,	328 "	Page T W,	507 "
Ashburner Wm,	240 "	Paul Almarin B,	328 Montgomery
Barton Robt,	406 "	PHILLIPS J S , (mining),	702 California
Beuson John A,	507 "	Poett Alfred,	419 Pine
Birch Wm H,	119 Beale	Pope O C,	220 Sansom
Board of Engineers of the Pacific Coast,	533 Kearny	PORTOIS P , (civil),	621 "
Bordwell & Rodgers,	540 Montgomery	Potter G C,	309 Montgomery
Bowie Aug J,	217 Sansom	Powers M J,	320 Sansom
Bruckner W,	328 Montgomery	REINHARDT H O , (mechl),	6 Eddy
Cahill E J,	316 California	Richards Jos,	318 Pine
Clot J,	303 Mission	Robinson E N,	320 Sansom
Colver John P,	204 Sutter	Schussler H,	215 Front
Cumming J M,	417 California	SHORTT L H , (civil),	120 Sutter
DEACON WM ,	131 Main	Smith H Jr,	320 Sansom
De Crano E G,	327 Pine	Smith W P,	533 Kearny
Deering M, cor Fourth and Townsend		Stetefeldt C,	320 Sansom
DeGroot, Birge & Co,	318 Pine	Tagliabue F,	327 Pine
Del Mar Alex,	216 Sansom	THOMPSON E H ,	51 Beale
D'Erlach Arnold,	135 Main	THOMPSON & EVANS , (mechanical),	110 and 112 "
De Veue Henry,	330 Pine	Treadwell John B,	137 Montgomery
Easton O W,	22 Montgomery	Von Leicht —,	432 "
Frank L J,	131 "	Von Schmidt A W,	808 "
Freeman J E,	102 Montgomery Block	Wheeler M Allison,	315 California
Gibbes C D,	118 "	Wheeler Samuel H,	213 Fremont
Gibbes J T,	118 "	Williams G F,	411 1/2 California
Goss & Adams,	114 and 116 Beale	WILLIAMSON R S , (U S Light House),	120 Sutter
Graham B F,	408 California	Wilson Richard M,	314 Montgomery
Hague Jas L,	240 Montgomery	Zook Frank T,	313 "
Hannmound J,	209 Market		
Healey Chas T,	535 Clay		
Heynemann Lionel,	302 Montgomery		
Hillert F,	620 Washington		
Hilzinger J C,	507 California		
Hodley Milo,	29 Merchants' Exchange		
Holeomb S E,	318 Pine		
Huerue P,	126 Kearny		
HUHN & LUCKHARDT , (mining),	23 Stevenson		
Humphreys W P,	629 Washington		
Hutchins E P,	240 Montgomery		
JANIN HENRY , (mining),	327 Pine		
Janin L,	310 "		
Kaufman C,	402 Montgomery		
Kaufman C,	330 Pine		
Keyes W S,	310 "		
Lacy John J,	17 Sutter		
Le Counts L J,	533 Kearny		
Lewis Wm J,	628 Montgomery		
Locke E C,	330 Pine		
Lochhead John,	252 Spear		
Low S B,	331 Montgomery		
Mason John E,	306 Pine		
Mauran Jos R,	U S Treasury building		
McAfee, Wheeler & Co,	210 to 214 Spent		
McClellan H G,	4 California		
Miller W P,	81 Nevada block		
MOLERA & CEBRIAN , (civil),			
40 Merchants' Exchange building			
MOSHEIMER J , (mining),	507 Mont		

GRAY'S PIANOS—Square and Upright.

(Under my own name) I offer for sale, for cash or instalments, these reliable Moderate priced Instruments, fully warranted. W. Gray, 117 Post St.

ENGRAVERS.

BANCROFT A L & CO ,	721 Market
BOSQUI EDWARD & CO ,	523 Clay and 518 Commercial
Burr Alfred,	518 Sacramento
Butler T A,	517 Clay
CITTI CLAUDE ,	605 Montgomery
CROWE & COOKE , (steel and copperplate),	22 "
CROWE M L (Crowe & Cooke),	22 "
Day T J,	137 "
DEAVES C , (wood),	608 Market
DWENEY & CO ,	202 Sansom
Eitner Rudolph,	629 Clay
FRANCIS, VALENTINE & CO ,	517 Clay and 510 to 516 Commercial
Gibbons Eleanor P, (wood),	606 Montgy
Gihon Thos, (card and seal),	109 "
GILLER C S , (seal and die sinker),	430 "
GOLDSMITH W E & SON , (card and seal),	26 "
GRANDJEAN CHAS ,	208 Sutter
Haffner G W,	9 Geary
HOFFMAN & SCHENK ,	414 Sac
Ingalsbe Mary E,	606 Montgomery
Isaacs Henry, (metal sign),	404 "
Joiner Jno J,	432 Kearny
Klumpp Wm,	235 "

Methodist Book Depository, { Branch of New York Book Concern, "A. W. Coopers" } 301 & 302, "City Telephone" "E. M. Telephone" "E. M. Telephone" "E. M. Telephone"

WHO'S YOUR TAILOR? Try Buckle & Son, 195 Main St., opposite Walker House, San Francisco.

PARATUS.
s, 134 Sutter
Montgomery
769 Market

COMPANIES.

IT CO.
Room 17 6 Eddy
328 Montgy

**ETIC IN-
TS.**

RO.
8 Montgomery
20 "

RS.
5 and 118 Main
6 Eddy

OFFICES.
230 Sutter
334 "
33-35 O'Farrell
626 Clay
616 "
1308 1/2 Polk
610 Clay
610 "
511 Bush
rst and Brannan
11 Stock
610 Clay
1417 Howard

**VIL, MIN-
C.**
109 California

Portland, Oregon, have it,

OLD PORT WINE, H. PALMER & CO., 302 Davis St., S. F.

GEO. C. THAXTER, DRUGGIST AND SEEDSMAN, CARSON CITY, NEV.

1356

ENG

San Francisco.

FAN

CLASSIFIED.

Kruger A, 611 Clay
 Kuner A, 611 Washington
 Moorecroft Frederick, 126 Kearny
 Oliver W F, 535 Clay
 Pages Jules F, 648 Sacramento
PETTIT & RUSS, 320 Sansom
POLLHAMMER A, 417 Kearny
 Rix Henry A E, 201 Kearny
 Robbins F A, (seals and dies), 7 First
 Schiller Heury, 339 Bush
 Schultze E, 321 California
 Stont W C, 137 Montgomery
 Studley B W, 24 Post
 Tonks J, 614 Merchant
 Van Vleck D, 432 Montgomery
 Wenzel, Rothschild & Hadenfeldt, 37 Post

WHALEY M J, (wood), 120 Sutter
Wood Geo M & Co, 120 Post

Merchants' Dispatch & Transporta-
 tion Co, 411 California
 Merchants' Overland Transfer Ex-
 press, 436 Montgy and 541 Sac
 Oakland Freight Transfer Co,
 Oakland Ferry
**OVERLAND FREIGHT TRANS-
 FER CO,** (H W Mitchell manager),
 C P R R Freight Depot

Pacific Transfer Co, 110 Sutter
 Perkins & Howard, (San Rafael &
 Haywards), 1 Commercial
 Robinson & Highman, (Pac Coast De-
 livery & Transfer Co), 134 Post
 Roundey & Co, (Brooklyn), 1 Commercial
SAN RAFAEL EXPRESS, 1
 Simonton F W, (Stockton), 418 Sac
 Snell Bros & Co of San Jose, S F
 (South Pacific Coast), 22 Mont
 Spencer's San Francisco & Oakland
 Express, 1 Market
 Steere & Colby, (East Oakland), 313 East
 Sweet B C, 1005 Market
 Ten Cent Parcel Delivery Co, 16 Post
 Toby & Toby, 524 Valencia
 Toedt H, (Oakland), 26 Sacramento

Steel and Brass Stamps. Ornamental Engraving

A. POLLHAMMER,
ENGRAVER and DIE SINKER.
 417 Kearny Street, Room 8,
 SAN FRANCISCO.
 Monograms, Seals and Alphabets.

CHARLES GRANDJEAN,
Engraver and Designer,
208 Sutter Street,
 ABOVE KEARNY,
SAN FRANCISCO.

EXPRESS AND TRANSFER COMPANIES.

Anderson G W & Co, (Oakland), 331 East
 Alameda & S F Express, 331 "
ARMSTRONG THOS C, (Hay-
 ward & San Leandro & S F), 1 Coml
 Boyd Jno, 717 Montgomery
 California Transfer Co, 524 Davis
 California Transit Co Express, 524 "
 City Transit Co, 16 Post
 Clark E & Co, (Foreign Parcel), 108 Leid
GALLAGHER C E, (Oakland), 309 East
 Good & Roney, (Vallejo), 418 Sacramento
**GRULEY'S S F & ALAMEDA
 EXPRESS,** 3 Market
 Gulf of Cal Nav & Ex Co S S Line,
 G Andre agt, 724 1/2 Market
 Harper & Co, (Oakland), 313 East
 Innes & Co, (Oakland), 313 "
 Kirkman J L, -19 Front
 McGrath Thos, cor Wash and Montgy
 Meader H P, 333 East

TUCKER'S SAN FRANCISCO AND
 OAKLAND EXPRESS, 3 Market
 Union Pacific Transfer Co, 409 East
**WELLS, FARGO & CO'S EX-
 PRESS** (Jno J Valentine, Gen-
 eral Supt), 320 Sansom
WHITE W M (San Rafael), 1 Coml
 Whitney & Co, (Oakland), 3 and 5 Com
 Williams & Graham (Oakland), 28 Mkt
WINGATE I C (Oakland, Ala-
 meda, Berkeley and S F), 6 Sacramento

FANCY GOODS.

(See also Dry Goods.)

* Importers.

Abraham P & Son, 44 Sixth
 *Ackerman Bros, 123 Kearny
 Anelick Mrs E, 703 Brannan
 Anshel Samuel, 214 Sixth
 Aufrichtig M, 116 Sixth
 *Bauer, Tobriner & Co, 545 Market
 Bernstein S, 38 Fourth
 Bine S, 130 Kearny
 Blackwell Mrs S R, 108 Seventh
 Blumenthal B, 134 Sixth
 Brady Mrs S M, 1339 Fine
 Burd Mrs R M, 323 Hyde
 Bush P, 248 Fourth
BUYAR REICH, 129 Kearny
 Byron T F, 1315 Stockton
 *Caire Justinian, 532 Wash and 528 Bdwy
 *CANNON C H, (agt Mills & Gibb,
 N Y), 126 Kearny
 Chanhomme J, 850 Washington

H. WACHHORST. importer of **Fine Watches, Jewelry, Diamonds.** 315 1/2 St., Sac.

COUNTRY DEALERS can be supplied by F. Bickel, Wholesale Confectioner, 84 1st St., Portland, Oregon.

W. A. C. S. HOUGHTON carry Largest Stock of Wholesale Stationery.

PACIFIC BUSINESS COLLEGE, Opp. Union Square, S. F. Book-keeping, Penmanship, Telegraphy.

FAN *San Francisco.* FAN 1357
CLASSIFIED.

W. A. & C. S. HOUGHTON carry Largest Stock of Wholesale Stationery in the State. 1519 I St., Sacramento.

*Cobliner Bros,	543 Market	Levinsohn & Meyerstien,	119 Sanson
Colman Mrs A F,	433 O'Farrell	*Levy Jules,	126 Kearny
Colombat A,	105 Stockton	*Levy M & Co,	109 Battery
Canlon Mrs H,	707 Hyde	Locke Chas E,	25 Geary
Conrad Mrs M,	151 Seventh	Lowth Jno & Co,	704 Market
Corrigan Mrs Mary,	18 Harrison	Lovell J M,	1623 to 1629 Polk
Crocker L & A,	1100 Stockton	Macy Mary F,	2608 1/2 Mission
Cushing Miss Ellen,	310 Third	Magnes D,	814 Market
*DAVIS BROS,	718 Market	Maher & Manion,	1026 "
Deppen Mrs D,	213 Post	Mallet Richard,	1408 1/2 Powell
*Dinkelspiel L & Co,	37 and 39 Battery	Mansbach E,	26 Kearny
Dixon Mrs H H,	1618 Polk	Mareus H,	1238 Folsom
Donovan M A,	1501 Market	McGinn Miss A,	218 O'Farrell
Downland Mrs S,	1329 Bush	Meyer C,	112 Second
Driscoll Mrs,	1533 Market	*Michels, Friedlander & Co,	9 Battery
Dubois E & Bro,	204 Fifth	Middleton Mrs Eliza,	447 Natoma
Eber Albert,	192 Sixth	Mielcke Mrs M,	212 O'Farrell
Ellis Mrs C,	922 Larkin	Miles E O,	320 Sixth
*FEIGENBAUM & CO,	120 to 126 Sanson; 217 and 219 Pine	*MILLS & GIBB (of N Y),	126 Kearny
Fieha Mrs I,	1512 Polk	*Mish P & Son,	539 Market
Fickensstedt H,	1307 Stockton	Moise Mrs S H,	416 Larkin
Fitzgerald Mrs E,	4 Turk	Mondon C,	1237 Dupont
Flanigan P,	150 Sixth	*MOSGROVE S & BRO,	114-116 Kear
*Frankenthal & Co,	121 Battery	*Murphy, Grant & Co, cor San and Bush	
Frey Wm A,	404 Kearny	Murray Mrs M,	1001 Twentieth
Gibson Mrs Thos,	1920 1/2 Howard	*Muser Bros,	537 Market
Godfrey W A H,	101 Second	Newman W J, SE cor Jackson and Stock	
Goldschmidt N,	468 Sixth	O'Connor, Moffatt & Co,	111 Post
Goldsmith S,	250 Third	O'Neill Edward,	401 Geary
Goldstone B,	901 Market	Palmer T F,	730 Market
Gost B,	135 Fourth	*Parker J M (Japanese),	609 Sacramento
Goulstone D,	746 Washington	Parker W M,	126 Post
Hahn Mrs H,	124 Kearny	Paulson Mrs W,	501 O'Farrell
Hartman S & Bros,	36 "	Perquy John F,	955 Market
Hasey & Lancaster,	32 "	*Peters F M L & Co,	207 Montgomery
Heddrick Mrs H,	1120 Howard	*PEFSTER J J & CO,	120 Sutter
*Heller M & Bros,	112 Sanson	Phillips G M,	130 Sixth
*HOFFMANN & CO,	17 Battery	Randall Mrs M J,	1827 Market
Holenthal Gas,	109 1/2 Fifth	Raymon H,	1708 Polk
Honigsberger Henry,	625 Larkin	RICHARDSON MRS H,	873 Market
Hubbart Joseph,	726 Market	Rodd C,	850 Washington
*Hyman N J,	307 Kearny	*ROSENDALE A C & CO,	549 Mkt
Jacobs Mrs Harriet,	802 Market	Rosenfeld A,	1302 Polk
Jacobs S & Son,	408 Kearny	Rosenthal M,	908 Dupont
*JONES E H & CO,	535 Market	Rostein Louis,	110 Seventh
Joseph Nathan & Co,	641 Clay	*Sachs, Strassburger & Co, San and Pine	
Julien Chas,	1513 Dupont	*Sadler & Co,	605 Market
Kahn H,	124 Kearny	Schmidt Joseph,	1303 Dupont
Kane Mrs Annie,	318 Sixth	*SCHWEITZER, SACHS & CO,	25 and 27 Battery
Kelter Mrs Bertha,	37 Fifth	*SIERING H & CO,	19 Montgomery
Kenealy Mrs E, cor Sixth and Brannan		Silverman I,	222 Third
Kineaid S A,	403 Gough	Smithson Mrs B,	414 Geary
Koerner Mrs,	940 Market	*SPENCE A S & CO,	537 Market
Kohlberg S,	40 Sixth	Stevenson & Longwill, 26 and 28 Second	
Kowalski S,	918 Dupont	Stolz Bros,	816 Market
Kline Abraham,	720 Market	Strong G W,	2039 Mission
Kuhl Mrs H,	807 Larkin	Sullivan Miss H E O,	1222 Market
Lapachet Mrs C & Co,	1503 Stockton	Tishler Mrs H,	809 Larkin
Lash H,	537 Market	*Tobin, Davison & Co,	6 and 8 Sutter
Licht Louis,	145 Second	Van Doren G,	1505 Stockton
Leroy Mme E,	121 Sutter	Vasselin H,	540 Hayes
Levingston E,	800 Larkin	*Verdier, Moreau & Co, Sut and Montgy	

GRAY'S PIANOS—Square and Upright. (Under my own name). I offer for sale, for cash or installments, these reliable moderate priced instruments, fully warranted. M. Gray, 117 Post St.

COUNTRY DEALERS can be supplied by F. Bickel, Wholesale Confectioner, 84 1st St., Portland, Oregon.

44 Sixth
 123 Kearny
 703 Brannan
 214 Sixth
 116 Sixth
 545 Market
 38 Fourth
 130 Kearny
 108 Seventh
 134 Sixth
 1339 Pine
 323 Hyde
 248 Fourth
 129 Kearny
 1315 Stockton
 and 528 Blwy
 ills & Gibb,
 126 Kearny
 50 Washington

H. PALMER & CO., Frontinan Wine, 302 Davis St., S. F.

W. W. MONTAGUE & CO., Stoves and Ranges, 500 different sizes, styles and patterns, 110, 112, 114, 116 and 118 Battery St., S. F.

CUTTING PACKING CO. Canned Salmon, Vegetables, 17 to 41 Main St., S. F.

1358

FAN

San Francisco.

FIS

CLASSIFIED.

Walsh Mrs D, 905 1/2 Market
 Wassiamull & Assomull, 406 Kearny
 *Weil & Woodleaf, 113 Battery
 Whittock W H, cor 20th and R R aves
 Wilson R, 2514 Mission
 Wolfe Max A, 820 Market
 Wolfe Wm, 1201 Stockton
 Wood Mrs J, 212 Second

A. COPLIN,

General Agent for

WARNER BROS.' CORSETS.

Special inducements to the trade and Canvassers.

Address, **A. COPLIN,**
 1171 Broadway, Oakland, Cal.

Notions & Fancy Goods.

SADLER & CO.,

605 Market Street, San Francisco.
 Importers and Jobbers of all descriptions of
Staple Notions & Fancy Goods.
 Lowest Market Rates Guaranteed.

FEATHERS.

*Importers.

***BALNY A J,** 608 Market
 ***DUCASSE A,** 870 1/2 Mission
 Dupuy T, 739 Broadway
 Gabriel G, 637 Washington
 Glover & Willcomb, 67 New Montgy
 Haker W & Hinz, 545 Market
 Held Bros & Co, 512
KEOGH JOHN, 73 and 75 New Mont
 McCabe Owen, 921 Market
 Morechio A, 720 "
 Westall Joseph, 764 Mission

J. WESTALL,

Importer and Dealer in all kinds of

Feathers, Down, German Linen and Tickings.

Feather Warehouse, Bed and Pillow Manufactory,
764 Mission St., near 4th, S. F.

All Feathers sold warranted to be well dressed with our famous Patent Steam Renovator.
 Feather Bedding made to order. Old Feathers Renovated. Orders promptly attended to.

FEED MILLS.

(See also Flour Mills.)

HALL CI & CO, 310 Townsend
 Laumeister C S, 118 Mission

FELTING.

Cole Seward, (manager Salamander Felting Co), 317 California
 Fowler C C, (Yucca Boiler Covering Co), 413 Pacific
 Hanna J & P N, 308 Davis
 Sweeney A, 309 Eighth

FERRIES.

Alameda Ferry, foot Market
 Berkeley Ferry (Jackson St Wharf), office 652 "
 Oakland Creek Route Ferry, foot "
 Oakland Ferry, foot "
 San Quentin Ferry, foot Clay
 Saucelito Ferry, foot "

FERTILIZING COMPANIES.

Davis J T, (supt Pulverizer Co), 405 Cal
 New Potrero Co, 330 Pine
OHLANDT N & CO, 28 Long Bridge, Potrero
 Pacific Bone, Coal & Fertilizin Material Co, 523 Market

FILTERS.

Cooper D T, (Silex), 433 California
 Little Giant Filter, 628 Montgomery

FIRE KINDLER.

AINSWORTH D H & CO, 770 Bryant

FISH.

*Wholesale.

Barretta F & Co, 31 S F Market
 Beaven D B, 35 and 36 Mission Market
 Bell D B, 31 Grand Central Market
BERNSTEIN ABE, 20 and 21 Centre Market
 Brenner L, 62 "
 Camilloni J, 5 Clay St Market
 Curtis & Son, 370 Natoma
 Dowling J, 11 and 12 Grand Central Mkt
 Ducato G, 21 Metropolitan Market
 Duffey E, 237 Sixth
 Edwards & Stephens, 33 Centre Market
 Ferrari S, 37 Clay St Market
GRABER J M, 82 Centre Market
 Guedet E F, 1515 Dupont
 Gusnari S, 505 Merchant
 Harvey J, 34 Grand Central Market
 Hogan Michael, 30 "
 Inguiglia A & Co, 813 Washington
 *Kessing J H, 79 and 80 Cal Mkt and 7 Clay St Mkt

WHO'S YOUR TAILOR? Try Buckle & Son, 195 Main St., opposite Walker House, San Francisco.

"A. T. Cross' Stylographic" Fountain Pen

TRY DR. GUNN'S RHEUMATISM KING.

FIS

San Francisco.

FRI

1359

CLASSIFIED.

Landini J G & Co,
32 and 33 Grand Western Market
LARKINS & SPOSITO,
101 and 102 California Market
Lefevre E, 3 S F Market
Lusinchi & Tavolara, 6 Clay St Market
*Lynde & Hough, 416 and 418 Davis
Marchal N, 20 Metropolitan Market
Marzani N, 37 S F Market
*McCollam Thos W & Co, 208 Clay
Menehin A, 28 Fourth
Murray & Co, 72 and 73 Centre Market
Paladini A, 33 and 35 S F Market
Rittore A & Co, 5 Clay St Market
Silvestri A & Co, Bay City Market
Soubier V, 1322 Stockton
SPENCE & JOHNSON, 93 Cal Market

FISHING TACKLE. ETC.

Browning A, 651 Clay
Clabrough J P & Co, 630 Montgomery
DOYLE HENRY & CO, 511 Market
Dunn H D, 405 Front
GALLANDETT JAMES,
Merrimac bet Fourth and Kentucky
MILWARD A & SONS, 511 Market
Schoeneman F, 517 Kearny

FLAVORING EXTRACTS.

Cohn P, 326 Clay
Cottrell Thos Jr, 405 Front
Langley & Michael, cor Front and Pine
McPherson B R, 402 Front
Redington & Co, 529 Market
RIEGER P & CO, 511 Front
Thompson F D, 414 "

FLOUR MILLS.

California Mills, 704 Sansom
DURK & HINZ, (Yolo),
cor Mission and Main
Genesee Mill Co, Gold bet Mont and San
Golden Age Mills, 717 to 721 Battery
Golden Gate Mills, 41 to 49 First
Martenstein & Deming,
SW cor Battery and Pacific
NORTH STAR MILLS, (M C
Ellis & Son), 220 Clay
**PIONEER & ALTA FLOUR
MILLS,** (Eisen Bros), Stevenson nr 1st
SPERRY & CO, 22 California
Starr & Co, 16 "
Washington Mills, Wash and Drumm

FLORISTS.

(See Nurserymen and Florists.)

**FOUNDRIES AND IRON-
WORKS.**

(See also Machinists.)

Bigelow & Morris, 316 Mission
Deacon W, 131, 133 and 135 Main
Elliot Benj, 41 Fremont
Forderer J F, 226 Mission
Gallagher D W, 151 and 153 Beale
**GOLDEN STATE & MINERS'
IRON WORKS,** 237 and 257 First
GOSSE & ADAMS, 114 Beale
Hayes Geo & Co, 539 Fifth
**HINCKLEY, SPIERS &
HAYES,** (Fulton), 213 Fremont
Huntington F A, 143 and 145 Fremont
Ils John G, 814 Kearny
JARDINE J B, 135 Beale
KITTREDGE JONATHAN,
(Phoenix), 18 and 20 Fremont
Llewellyn Reese, 135 Beale
Low & Chartrey, 26 and 28 Fremont
Marshultz & Cantrell, cor Main and How
McCormick, Lewis & Co, 233, 235 Beale
McKibbin & Petterson, 317 and 319 How
Mechanics Foundry, 217 First
Morrow & Strong, 115 and 117 "
NUTTING CALVIN & SON,
(doors, girders and fences), 121 Fre
PACIFIC MOTOR CO, (M F Wood
manager), 5 and 7 Beale
PENDERGAST, SMITH & CO,
(Etna), 217 to 221 Fremont
Pierce G L, 215 First
Pioneer Iron Works, 225 and 227 Beale
PRESCOTT, SCOTT & CO,
(Union), cor First and Mission
Ralston H & J, 220 Fremont
RANKIN, BRAYTON & CO,
(Pacific), 127 First
RAY W S & CO, (O K Foun-
dry), 223 Main and 12 Market
**RISDON IRON & LOCOMOTIVE
WORKS,** (W H Taylor pres),
SE cor Beale and Howard
Savage & Sons, 137 and 141 Fremont
SMITH FRANCIS & CO, (sheet
iron pipe), 130 Beale
STUGER & KERR, (Occiden-
tal), 137 First
Thompson Bros, 129 and 131 Beale
Tobey Curtis, 230 Fremont
Western Iron Works, 316 Mission

FRINGES.

AUERBACH & THOMPSON,
(Pacific Fringe Factory), 751 Market
ETTINGER S, 105 Post
GILLE & ROEHRIGS, 727 Market
KEMPT JOHN H, 10 Post

STEINWAY & SONS' PIANOS—Grand, Square, Upright—sold for Cash or Installments. Illustrated Catalogue. H. Gray, Genl Agent, for Pacific Coast, 117 Post St., S. F.

"A. T. Cross' Stylographic" Fountain Pen. {micrograph & Co.} Pages 300 & 301.

WHOS YOUR TAILOR?

Try Buckle & Son, 195 Main St., opposite Walker House, San Francisco.

nder California ering 113 Pacific 108 Davis 109 Eighth
oot Market Wharf), 652 " foot " foot Clay foot "
PANIES. r Co), 405 Cal 330 Pine ridge, Potrero lizin Ma- 523 Market
S. 433 California 28 Montgomery
LER. CO. 770 Bryant
e. 31 S F Market Mission Market Central Market
1 Centre Market 2 Clay St Market 370 Natoma and Central Mkt Metropolitan Market 237 Sixth 33 Centre Market 7 Clay St Market 32 Centre Market 1515 Dupont 505 Merchant 3 Central Market " 113 Washington and 7 Clay St Mkt
M KING.

H. PALMER & CO., Pure Sherry Wine, 302 Davis St., S. F.

CUTTING PACKING CO. Canned Salmon, Vegetables, 17 to 41 Main St., S. F.

1360

FRU

San Francisco.

FRU

CLASSIFIED.

FRUIT DRYERS.

Alden Fruit Preserving Co, 220 Sanson
CUTTING PACKING CO.
 (canned goods), 17 to 41 Main
 Fresno Raisin and Fruit Co, 309 Mont
 Walter's Fruit Dryer Manfg Co, 315 Cal

**FRUITS, VEGETABLES,
 NUTS, ETC.**

Abramovich Bros, 1501 Polk
 Abramovich & Serovich, 1706 "
 Abrams H & Co, 238 Fourth
 Alkison & Gilman, cor 22d and Valn
 Allman Mrs H, 923 1/2 Folsom
 Angelo Q, 181 1/2 Powell
 Appostolo Lazare, cor Taylor and Ellis
 Aronson I, 3 Sixth
 Arpe Domenico, 630 Kearny
 Ash Alfred, 233 Eighth
 Asher M L, 1027 Larkin
 Avery D R & Co, 18 Centre Market
 Bacigalupi & Casassa, 507 Washington
 Bacigalupi & Chelini, cor Union & Mason
 Barsi Michele, 1308 Dupont
 Basiloski A, 17 and 18 Grand W Mkt
 Basluglia C, 741 Vallejo
 Beall R B, 612 Laguna
 Beard W H, 429 1/2 Fourth
 Birchall Edmund, 1603 Eddy
 Blensi G, SW cor Davis and Clark
 Brickett J B, 325 Turk
 Brignolo G, 504 Third
 Brown W H & Co, 30 and 31 Cal Mkt
 Cain & McKay, cor Turk and Taylor
 Calenger Mrs, 530 Sixteenth
 Campbell Mrs Sarah, 129 Sixth
 Carrabe Jno, 1589 Folsom
 Catechi John, 204 Second
 Cella A, 116 Second
 Cemogorato F, 1819 Union
 Centanro Lorenzo, 704 Tark
 Chelini & Bacigalupi, 945 Bryant
 Chepernich L, SE cor Clay and Market
 Chile D, 423 Washington
 Chretien J, 400 1/2 Geary
 Colby Z F, 322 Francisco
 Corcoran M, 15 Vallejo
 Cuneo A, 612 Broadway
 Cuneo J C & Bro, cor Pine and Dupont
 Curran Thomas, 18-23 Metropolitan Mkt
 Daley V T, 307 Washington
 D'Arcy G H, 2434 Mission
 Delfino Joseph, 127 Third
 Desimoni Bros, 1105 1/2 Howard
 Devoto Antonio, 1529 Powell
 Doherty Timothy, 303 Hayes
 Domergue L T, 1131 Howard
 Dunigan Mrs Mary, 326 Fifth
 Ellis Seely E, 43 Third
 Equi J & Co, NE cor Hayes and Octavia

Fawcett & Augsburg, 69 Centre Market
 Fitzsimmons Chas, 403 Geary
 Floyd Lawrence, cor 19th and Folsom
 Foster Geo, 324 1/2 Broadway
 Frank D, 1022 Market
 Frenner Ignacio, 109 Sixth
 Galli G, 1514 Dupont
 Gates C E, 2013 Mission
 George Peter, 735 Broadway
 Giannotti L & Co, 601 Post

GILFILLAN & HOHENSCHILD,

33, 34, 45 and 46 California Market
 Giovannini F, 1101 Powell
 Godsil T, 709 Brannan
 Gordon & Desmond, 517 Geary
 Gotella & Batista, 420 Mission
 Gravier A, 53 and 54 Centre Market
 Gray & Conger, 539 O'Farrell
 Green T W, 105 Ninth
 Hachmeister Charles, 418 Third
 Hall Alexander D, cor Octavia and Oak
 Haque S, cor Sacramento and Stockton
 Hardenbrook—, 306 Francisco
 Hippmann & Schusler, 28 & 29 Cal Mkt
 Horne A F, 2259 Mission
 Inselmann Henry, 446 Third
 Jacobs I & Co, Bay City Market
 Jacobson C, 1400 Clay
 Jones Samuel P, cor Front and California
 Kiernan Francis J, 230 Post
 Klamiter & Co, 33 Sixth
 Klunkenberg M, 32 Mission Market
 Klunap M N, 506 Larkin
 Knapp Ludwig, 1713 Market
 Label H, cor Taylor and O'Farrell
 Lalich & Lucich, 911 Kearny
 Lanzet Mrs Mary, 132 Hayes
 Lavaguino Mrs, 114 Fourth
 Leikens Geo, 339 Third
 Leman W J, 1426 Stockton
 Leontzini Paniogioti, 1000 Market
 Levaggi & Barbiere, 303 Fourth
 Lewin L & Co, 32 Sixth
 Lewis John, 138 Post
 Lhenrer Lefevre, 28 and 30 S F Mkt
 Linoni Guiseppe, 929 Sacramento
 Lipman Morris, 919 Larkin
 Long Thomas J, 53 and 54 Cal Market
 Lowenson L, 800 Geary
 Lysett Jno P, 14 and 34 Centre Market
 Maggini Chas & Co, 1102 Clay
 Mancusi & Prema, 103 Sixth
 Marchi J & Co, 531 Merchant
 Mau C, 2401 California
 McCurry James, 122 Fourth
 McMann James, 413 East
 McNeil Mrs Kate, 1202 Howard
 Mehl John, 810 Battery
 Miller Geo, 609 Laguna
 Mitrovich Philip, 1222 and 1224 Polk
 Moore Z W, 37, 38 and 39 Cal Market
 Morgan Bros, 800 1/2 Market
 Morgan Bros & Canhan, 616 Market

84 FIRST STREET, PORTLAND, OREGON, IS F. BICKEL'S Headquarters for Confectionery at Wholesale.

W. W. MONTAGUE & CO. S. F. HOUGHTON, the leading Wholesale...

H. WACHHORST calls attention to his Genuine Sterling Silverware. 315 J St.

ers 110,
St., S. F.

**PACIFIC BUSINESS COLLEGE, No. 320 Post Street. Educate
thoroughly for Business.**

FRU *San Francisco.* FUR 1361
CLASSIFIED.

Morris Samuel, 428 Sixth
Morrison Mrs J, 142 1/2 Fifth
Mulcahy Mrs Bridget, 410 1/2 Sixth
Mulville Edwd, 125 Fifth
Murphy & Conner, 508 Sansom
Murphy Daniel J, 429 Fourth
Muzante C, 1332 Dupont
Muzio & Largomaisino, 801 Bush
O'Brien Patrick, 506 Market
Osley J, 41 West Mission
Oelrich Bros, 60 Centre Market
O'Malley P, 2146 Mission
Orsi P, SW cor Vallejo and Hyde

PACIFIC FRUIT MARKET,
534 and 536 Clay
Palusi S, Fillmore bet Eddy and Turk
Papina G, 801 Larkin
Parker L A, 200 Sixteenth
Parkin C, 306 Dupont
Patterson & Meade, 72 Polk
Pauletti Antonio, SE cor Pac and Davis
Paulica Abele, 1211 Steiner
Peater P., 1811 1/2 Powell
Perratta N., 837 Pacific
Peters Geo S, 846 Valencia
Piccini B, 629 Lombard
Podosta G & L Peirano, 442 Bush
Podosta S, cor McAllister and Buchanan
Queirola Geralomo, 543 Fourth
Ratto & Arata, 511 1/2 " "
Refferigo Peter, 1000 Market
Roath & Kolt, 1028 Sutter
Roth John, SW cor Battery and Cal
Salich L, 911 Kearny
Sanguinetti A, 718 Greenwich
Sanguinette J, 1815 Union
Schneider John, 1705 Polk
Schoenlicht John, 1009 1/2 Folsom
Sheelan Daniel, SW cor Folsom and 7th
Shillaber & Seymour, 268 First and 539 O'Farrell

Snead Michael, SW cor Cal and Mont
Spring Geo W, 803 Fourth
Storms G F, 1802 Bush
Sunraks Mitchol, NE cor Cal and Fill
Swan E S, 21 California Market
Taufar A, 328 Broadway
Thornton J F, 2005 Polk
Tinnemann L, 1502 Polk
Ungaretti F & Co, 521 Geary
Vallanos Geo, 1134 Market
Van Duser S V R, 23 and 24 Grand Western Market
Yanouchi S, 428 Broadway
Vicini Peter, SW cor Pacific and Mason
VULICELICH M, 520 and 522 Sansom
Weindorf J & Co, 140 Fourth
Whitlock W H, Railroad ave bet 11th and 12th aves
Witt H, 235 Sixth
Witt Johannes, 10 Bay City Market
Woods Preston, 13 Fourth
Zanorich L V, 1122 Stockton

Zolfo John, 25 "
Zwald Mrs Mary, 1049 Howard
Zweifel Mrs Ellen, 1060 "

FRUITS—WHOLESALE.

(See also Fruits—Retail.)

Alden Fruit Preserving Co, (A G
Hawes secy), 220 Sansom
Biagi D & Co, 500 and 502 Washington
Conrad David, 501 Front
CUTTING PACKING CO, 17-41 Main
EARL EDWIN F, 329 Market
Hagan John, 419 and 421 Washington
Holland D & Co, 202 "
HOWE & HALL, 408 and 410 Davis
Israelsky & Morris, 210 Washington
Kraus C, 28 Centre Market
Lasar L & Co, 229 Washington
Levy A & Co, 206 "
LEVY S & CO, 218 "
Lipman H, 218 "
Littlefield, Allison & Co, 309 "
Lowenhayn H, 428 Sansom
LUSK A & CO, 534 and 536 Clay
MERSICH D, (foreign), SE cor Front and Washington
ONESTI & CONNOR, 503 Sansom
Pardine & Silvestri, 500 to 510 Merch
PASTENE A, 203 Washington
RUSS MEYERINK & CO, 525 San
SPEAR, MEADE & CO, 316 and 318 Washington
Sresovich L G & Co, 505 and 507 San
STARR GEO R, 308 and 310 Wash
Stewart & Buckley, 513 Sansom
Three Bros, 517 "
Vulicevich M, 522 "

FURNISHING GOODS.

(See also Clothing.)

*Importers and Manufacturers.

Aronson Jacob, 215 Sixth
*Banner Bros, cor Sansom and Market
Beamish P, cor Third and Market
Black R M, 209 Montgomery
Bloch A B, 204 Montgomery ave
Boris Laubert, 1127 Dupont
Bosenthal Mrs G, 120 Sixth
*Brown V & Co, 108 Battery
BULLUCK & JONES, 105 Montgy
Carmany & Crossett, 25 Kearny
Celluloid Cuff and Collar Co, (W M
Smith & J B P Teller agts), 405 Front
*Cohen W & Co, 13 and 15 Battery
Cohn H, 912 Market
Cohn S & Co, 152 Third
*Colman Bros, NW cor Sutter and San
Conkling G W, 610 Market
David Lasarus, (second hand), 7 Bdwy
EAGLESON & CO, 4 and 6 Kearny

KRANICH & BACH PIANOS—SQUARE AND UPRIGHT—Equal to any make, (Steinway & Sons excepted), Illustrated Catalogue and Terms on application to W. Gray, Steinway Hall, 117 Post St., S. F.

W. A. & C. S. HOUGHTON, the leading Wholesale Booksellers of California, 615 J Street, Sacramento.

84 FIRST STREET, PORTLAND, OREGON. IS F. BICKEL'S Headquarters for Confectionery at Wholesale.

tre Market
403 Geary
and Folsom
Broadway
222 Market
109 Sixth
514 Dupont
013 Mission
5 Broadway
601 Post
CHILD,
ria Market
1101 Powell
709 Branuan
517 Geary
420 Mission
entre Market
539 O'Farrell
105 Ninth
418 Third
avia and Oak
and Stockton
306 Francisco
6 & 29 Cal Mkt
2259 Mission
446 Third
y City Market
1400 Clay
and California
230 Post
33 Sixth
Mission Market
506 Larkin
1713 Market
or and O'Farrell
911 Kearny
132 Hayes
114 Fourth
339 Third
1426 Stockton
1000 Market
303 Fourth
32 Sixth
138 Post
and 30 S F Mkt
929 Sacramento
kin
54 Cal Market
800 Geary
Centre Market
1102 Clay
109 Sixth
531 Merchant
2401 California
122 Fourth
413 East
1202 Howard
810 Battery
609 Laguna
2 and 1224 Polk
d 39 Cal Market
800 1/2 Market
616 Market

315 J St.

TRY MURRAY'S LUNG AND LIVER BALSAM.

CUTTING PACKING CO. Canned Salmon, Vegetables, 17 to 41 Main St., S. F.

1362

FUR

San Francisco.

FUR

CLASSIFIED.

*ELFELT A B & CO, 108-110 Kearny
 Farrar L & Co, 10 "
 *Fechheimer, Goodkind & Co, 16 and 18 Sansom
 *Feeder M M & Co, 33 Battery
 Federlein B, NW cor 24th and Howard
 Fogel G, 14 Clay
FRANK E., 535 and 537 Kearny
 Friedman P J, 16 Sixth
 Furst Philip, 1413 Stockton
 Gibson & Preston, 34 Montgomery
 ***GREENEBAUM, SACHS & FREEMAN.**, 524 and 526 Market
 Godfrey W A H, 101 and 103 Second
 *Goldstone M, 2 Battery
 Goodmann & Co, 635 Clay
 Gordan J, 611 Montgomery
 Hahn Robert C, 1008 Market
 Harris S, 110 Steuart
HART M., 400 Kearny
 Heiman Bros, 1028 Market
 Hess Henry, 219 Montgomery
 *Hoffman & Co, 17 and 19 Battery
IRVING SAMUEL, 206 Kearny
 Jacobs S, 408 Kearny
 ***KRAMER & CO.**, 28 Sansom
 Levey Chas, 424 Kearny
 *Liberman P & Son, 125 Sansom
 Lubin S C, 609 Montgomery
 Malone Miss J H, 925 Market
 Markus Louis, 1152 "
 McDonald Mrs E D, 304 Sixth
 Meyer Chas, 1303 Stockton
 Meyer Louis, 513 Kearny
 *Meyerstein & Lowenberg, 23 Sansom
 *Michels, Friedlander & Co, 7 and 9 Bat
 Miles E O, 320 Sixth
 ***NEUSTADTER BROS.**, NW cor Pine and Battery
ORR & ATKINS. 123 and 125 Montg
 Palmer J D, 104 Sixth
 Reinstein W, 411 Kearny
 Robinson I, 142 Third
 Schloss S, 24 1/2 Sixth
 Schoenfeld A, 14 Sixth
 ***SCHWEITZER. SACHS & CO.**, 25 and 27 Battery
 Selig I, 218 Kearny
 *Sheyer Bros, 103 and 105 Sansom
SILBERSTEINS. 950 and 952 Market
 Stockwitz E, 250 Fourth
WORTH & MERRILL. 35 Second

PACIFIC MANUFACTURING CO.

HONIG & BARUCH, Prop'rs.

Manufacturers, Importers and Jobbers of

Denim & Duck Overalls,

Jumpers, Shirts, and Gent.' Furnishing Goods of all kinds. Special Sizes made to order.

30 1/2 Second St., near Market, **30 1/2** SAN FRANCISCO.

MRS. J. B. STEELE,
Shirts & Gents' Underwear
No. 22 Dupont Street,
SAN FRANCISCO.

FURNITURE AND BEDDING

*Manufacturers and Wholesale.

Abrahams John, 1015 Folsom
 Aronson A, 1326 Stockton
 Bare Bros, 308 Hayes
 Baum G, 1132 Market
 Bernard & Pouzadoux, 312 Sutter
 Berastein Elias, 151 Third
 Best John (office), 405 1/2 California
 Bonacina J M, 17 Montgomery ave
 Burbank Chas D, 19 Dupont
 *Burnham J W & Co, 618 Market and 15 and 17 Post
 Burrell & Bowcher, 27 Sixth
 *Cal Furniture Manfg Co, 220-226 Bush
 Caro W, 510 Kearny
 Carr P J, 2757 Mission
 *Chadbourne F S & Co, 735 Market
 Clark H, 531 California
 Cohn R, 1028 Howard
 Connelly J & Co, 312 Bush
 Connelly James & Co, 217 Bush
 Conroy J G, 242 Third
 Davis H, 730 Montgomery
 Denian Paul, (second hand), 502 Bdwy
 Doyle Daniel P, 214 Fourth
 Egan R J & Co, 807 Howard
 *Emanuel L & E, 319 and 321 Pine
 Ettinger Saml, 1016 Howard
 Feig Alexander, 155 Third
FELDMANN L & CO. 315 and 317 Sae
***FIFTH ST FURNITURE FACTORY.** (E Kilm propr), 545 and 547 Fifth
 Fischer Sigmund, 113 Third
 Fletcher J, 271 First
 Franco & Rennert, 1051 Market
 Frank B, 1304 1/2 Stockton
 ***FRANK HENRY,** 212 to 216 Coml
 *Fredricks & Gereke, Berry bet 3d & 4th
 *Frei A, 337 and 339 King
 Gallagher Wm R, 20 Fourth
 Geishaker A, SW cor Mission and Main
 *Gilbert & Moore, 219 Bush
 Grace Max, 333 Sixth
 Greenwood L, 24 Fourth
***GREFFE & TANRON.** 141 Fourth and 560 Braunan
 Gruber Jos, 1237 Mission
 Hanburg J T, 69 Fourth
 ***HENEY WM J & CO,** 725 Market

PUNCTUALITY, Freshness, Buckle & Son, Tailors and Woollen Drapers, opp. Walker House, Saff Lake City.

FUR

San Francisco.

GAS

1363

CLASSIFIED.

*Heywood Bros & Co, (chairs and rattan furniture), 589 to 595 Mission
HINKLEY E. (Star Spring Bed), 147 New Montgomery

Hislup R C, 404 Hayes
*Hoey Eugene, 1009 Market

***HUFSCHMIDT F.** 323 and 325 Pine
Hunter B, 1518 Polk

Hyman Morris, 606 Broadway
Isadore Isaac, (second hand), 812 Mont
Joseph Simon, 1226 Stockton

Kampner Mrs Y, 155 Seventh
Kiernan C, 231 Sixteenth
Kitterman Jas, 1318 Stockton

*Kragen & Geist, 736 Brannan
*Laeremans Frank, 528 Washington
Laird Daniel, 1062 Howard

Lang A, 104 Fourth
Levy E, 772 Mission
Lewis Thos, 1104 Stockton

Lindo J & Co, 609 California
Lohezar A, SE cor Taylor and Ellis
*London Furniture Co, 637 Market

Malone J H, 22 Fourth
Marks Michael, 426 Sixth
Marquardsen & Schellenburg, 157 10th

Martens N, 1004 Howard
McCabe H, 128 Fourth
McCarty D, (second hand), 931 1/2 Market

Mentz F C, 1037 Polk
Miller Jos A, 1029 Market
Morgan Bros, 800 1/2 "

Morgan Jos R, 1804 "
Nachman A, (spring beds), 155 New Mont
Nathun Mrs G, (second hand), 929 Mkt

Nelson T H, 136 Fourth
Neumann Isaac, 117 Sixth
Pearlman J M, (auction house), 1124 Mkt

*Plum Chas M & Co, 641 Market
Preston Edw, 10 Fourth
Rechter J, 1136 Dupont

***RIDGEWAY C W & CO.** (spring mattress and lounge factory), 21 Tyler
Rosenthal Jos, 47 Third

***SCHOENFELD & HEYMAN.** (Furniture Upholstery Co), 749 Mkt
***SCHROFF CHAS.** Twenty-seventh and San Bruno Road

*Shaber J, 707 Market
Shattuck & De Vega, 118 Fifth
Simon Jos, (second hand), 1226 Stockton

*Synder & Co, 574 Brannan
***SPANGLER D B & CO.** (new and second hand), 11th and R R aves

***STAMPER J W & CO.** 215 Bush
Stein M, 1234 Market
Stern Philip, 218 Sixth

Steuart Thos, 775 Folsom
Terry J T & Co, 747 Market
Theas Philip, 1117 Dupont

*Tuttle, Michaels & Co, 649 Market
*Union Furniture M'g Co, 560 Bran

Vanpel H J E, 2121 Mission
Waleom Geo, 109 Stockton
WENDEL H & CO. 310 "

*West Coast Furniture Co, (doors, sash, etc), 603 Mkt and 4th and Bryant
Wilkins A, 132 Fourth
Wood Hugh, 677 Mission

Yuill Jas, 343 Sixth

FROM THE
INDIANAPOLIS
CHAIR MAN'G CO

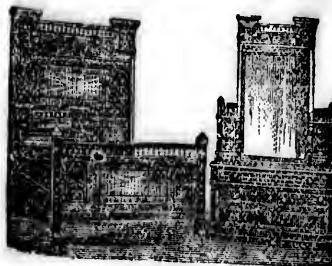

Manufacturers of

Solid Walnut Furniture & Chairs
160 New Montgomery St.,
SAN FRANCISCO.

FURRIERS.

ALASKA COMMERCIAL CO. (J F Miller prest), 310 Sansom
Fromberg Henry, 114 Post
Kohn H & Son, 1114 1/2 Market

LACHMAN & STEINFELS, 129 Montgomery
113 "

Liebes H & Co, 813 Market
Lofstad Jno N, 644 "
Muller Adolph, 507 Montgomery

Tibbey Alex & S,

GASFITTERS.

(See Plumbers and Gasfitters.)

GAS FIXTURES-IMPORTERS.

(See also Plumbers and Gasfitters.)

ALLEN WM R & CO, 761 Market

GRAY'S MUSIC STORE.

The Largest Stock of American and Foreign Music, Musical Merchandise on the Coast. Send for Catalogue. Patronage of Teachers and the Trade solicited. W. GRAY, 117 Post St., S. F.

"A. T. Cross' Stylographic" Fountain Pen. } Pages 300 & 301.

PUNCTUALITY, Frashers, Economy.

Buckle & Son, Tailors and Woolen Drapers, opp. Walker House, Salt Lake City.

LE,
erwear

street,

BEDDING

olesale.

1015 Folsom
326 Stockton
308 Hayes
1132 Market
312 Sutter
151 Third
051 California
ontgomery ave
19 Dupont

15 and 17 Post

27 Sixth

220-226 Bush

510 Kearny

2757 Mission

735 Market

531 California

1028 Howard

312 Bush

217 Bush

242 Third

730 Montgomery

and), 502 Bldg

214 Fourth

807 Howard

319 and 321 Pine

1016 Howard

155 Third

315 and 317 Sac

FURNITURE

prop),

45 and 547 Fifth

113 Third

271 First

1051 Market

1304 1/2 Stockton

212 to 216 Coml

Berry bet 3d & 4th

337 and 339 King

20 Fourth

Mission and Main

219 Bush

333 Sixth

24 Fourth

IRON.

and 560 Braunan

1237 Mission

69 Fourth

CO, 725 Market

M KING.

OLD PORT WINE, H. PALMER & CO., 302 Davis St., S. F.

CUTTING PACKING CO. Canned Fruits, Meats, etc. 17 to 41 Main St., S. F.

1364 GAS *San Francisco.* GLO
CLASSIFIED.

BUSH DAVID, 22 Post
Coghill Jno Jr, NW cor 2d and Stev
DAY THOMAS, 122 and 124 Sutter
Fritz & Kean, 130 Geary
NYE, A F & CO, 315 and 317 Pine

Rosenbaum F H & Co, 567 Market
WHITTIER, FULLER & CO. 21 and 23 Front

GAS LIGHT COMPANIES.

Globe Gas Light Co, 237 First
Guatemala Gas Light Co, 8 S F Ex bldg
Holmes Chas A, (secy Consumers' Gas Co), 203 Bush
SAN FRANCISCO GAS LIGHT CO, (P Donahue prest), 1st and Natoma

GLASS STAINERS AND CUTTERS.

Holst Wm, 118 Main
HOPPER S E, 45 Fremont, cor Mission
Mallon John, 19 Fremont and 1215 How

GLASSWARE.

(See Crockery and Glassware.)

GLASS WORKS.

Metropolitan Plate Glass Co, 202 Sansom
ROSENBAUM F H & CO (impr) 567 Mkt
San Francisco & Pacific Glass Works,
King nr Fourth

GLOVES AND GLOVE MANUFACTURERS.

*Importers.

Asche H T & Co, cor Kearny and Geary
BLUMENTHAL, QUINLAN & CO. 114½ Post

BUSBY FRED H, 412 Market
Canaguiet V, 8 Kearny
Conklin P & F G, 535 Market

EUREKA SEAMLESS GLOVE FACTORY, (A Hesthal propr), 22 Sansom

Guittard Omer, 608 Market
*Heynemann & Co, 5 Sansom

Martial Julius, 752 Market
***MILLS, LEAK & CO,** 22 Sutter

*Muser Bros, 541 Market
Pacific Glove Works, 511 "

Rosenfeld S, 125 Sansom
*Samuels David, 104 Kearny

***SHIRES WM.** 506 Market
***VERDIER, MOREAU & CO,** 100 Montgomery

B. Blumenthal. J. Walker Quinlan. R. C. Clark.

DANICHEFF GLOVE FACTORY.

BLUMENTHAL, QUINLAN & CO.,

114½ Post Street. San Francisco
Manufacturers and Dealers in

Every description of Gloves & Gauntlets.

Fine Kid Gloves a Specialty.
Highest Price paid for Deer and Buckskin.

GENERAL MERCHANDISE.

Adams Amos, (secy Grangers' Business Association), 106 Davis
Altmayer Abram, 29 Battery
Clement Jno, 211 Sansom
Derby Thos, 320 Sansom
Dondero C, 423 Washington
Dorn G W & Co, (Chico), 316 California
Edwards D, 653 Washington
Flavin M J, (auction house), 620 Kear
GALE J W & CO, 402 Davis
Gibson C W, 205 Sacramento
Grunbaum Henry, 108 Sansom
Harrison & Co, 413 California
Hymaa Bros, 123 "
Isaacs B, 404 Montgomery
Jacobs L M & Co, 208 "
Kohn Isaac, 302 California
Kuhl H G, 302 "
Levy I Danl, 647 Washington
Lichenstein M & Co, 612½ Montgomery
Lindholm O W & Co, 122 California
Lowenberg S & Co, 306 Montgomery
Nickelsburg S, 112 Sansom
Rothchild J S & Co, 28 "
Russ G A, 320 "
Schwabacher Bros, 223 Battery
Shainwald Bros, 123 California
Silberstein & Co, 535 Kearny
Sinsheimer Bros, 228 "
SISSON, WALLACE & CO, 226 Cal
SNIDER A. 328 Montgomery, rm 6
Steiner, Klauber & Co, 312 Sacramento
Ward Joseph, 309 Montgomery
Weinstock & Lubin, 524 Market
Wise & Goldfish, 33 and 35 Battery
ZECKENDORF & STAAB, (Tucson, A T), 324 Clay

GLASS AND MIRRORS.

(See also Pictures and Frames; also Paints, Oils and Glass.)

GUMPS & G, 581 and 583 Market
HAUSMANN BROS, 217 and 219 Pine
Kelly James R & Co, 105 Front

H. WACHHORST sells Watches cheaper than any house on the Coast.

American, German and French Confectionery at Wholesale, by Fred. Bickel, 84 1st St., Portland, Oregon.

W. W. MONTAGUE & CO. S. F. C. S. HOUGHTON, S. F.

GLO *San Francisco.* GRO 1365
CLASSIFIED.

WILLIAM SHIRES,

Manufacturer of

GLOVES & MITTENS

506

MARKET STREET,

CORNER SANSOME,

San Francisco, California.

GLUE MANUFACTURERS.

CALIFORNIA GLUE WORKS,

(Martin Holje),
16th and De Haro; 27 Dupont
Coddington W H & Co, 412 Market
Francis W H, 117 Pine
Wilcox Willard J, Fifteenth ave, South SF

GOLD & SILVER PLATERS.

(See Platers.)

PACIFIC

Gold, Silver, Nickel and Copper
PLATING WORKS,

W. E. SHEPMAN.....PROPRIETOR.
41 GEARY STREET,

Silver-Plated Amalgamating Plates
furnished to order. Watches and Jewelry
of all descriptions gold or silver-plated. Repair-
ing done on all kinds of work.

GOLD BEATERS.

NEWMAN JAMES. 202 Post

GRAIN BUYERS & DEALERS

(See also Commission.)

Acheson Robt, 122 Clay
Bent E F & Co, 18 California

Bryant & Cook, 8 Davis
Deming, Palmer & Co, 204 "
Duff & Co, 316 "
Ernest Wall & Co, 302 "
Gale J W & Co, 402 "
Hixson, Justi & Co, 403 "
McNEAR G W, 20 California
McNeil Bros, 217 Davis
Ransom Elisha & Co, 204 California
Richards O S, NE cor Front and Clay
Rouse & Laws, 306 Davis
Sheehy Robt, 218 California
Spear, Meade & Co, 316 Washington
Vermeil J L, 608 Fourth

GRAIN—COMMISSION.

Chadbourne J & Co, 208 Davis
DRESBACH WM, 316 California
EPPINGER & CO, 316 "
Hobbs F, 402 Front
PAGE, MOORE & CO, 211 and 213 Clay
Riley & Vest, 507 and 509 East
Tenney Richard P, Davis and Market
Waterman M & Co, 113 Clay

GROCERS—RETAIL.

Abbott Mrs M E, 51 Louisa
Ahlers & Bockman, cor Polk and Austin
Ahlers J D, SW cor Valencia and 23d
Ahrens D & G, cor Third and Everett
Ahrens & Shattuck, cor 2d and Minna
Albers M, 335 Fourth
Alcayaga Jose, 524 Broadway
Alceroth & Moller, Gough and Austin
Alferitz Peter, 521 Montgomery ave
ALLDACK JOS, Bush and Devisadero
Alteritz P, 521 Montgomery ave
Anderson Jno C, cor 29th and Sanchez
Anstett —, 331 Fifth
Anthony & Maass, Mary Lane and Berry
Anthony Frank, 1042 Folsom
Arata David, 321 Broadway
Armstrong Christopher, 1016 Folsom
Aachen E F, NW cor Bush and Octavia
Asmussen W A & Co, cor 8th and Bryant
Aszlalos S, NW cor Mason and Francisco
Attridge James, 2001 Leavenworth
Atzeroth & Moller, Gough and Austin
Bahart Martin, 311 Seventh
Bailey Margaret, 71 Minna
BAKER BROS. cor Sutter and Taylor
Baker I M, NW cor Eddy and Mason
Barner Wm, NE cor Ninth and Natoma
Barrman J C, cor Eighth and Howard
Barron Wm, 925 Clay
Barrott E, SW cor Fillmore and Post
Barry Matthew, cor RR and 16th aves
Barry P, 540 Natoma
Baruth Wm, SW cor Clay and Webster
Battles & Gillerand, cor 4th and Clem

ERNST GABLER'S Square and Upright. These favorably known instruments for sale at M. Gray, 117 Post St.

W. A. & C. S. HOUGHTON, the leading Wholesale Booksellers of California, 615 I Street, Sacramento.

styles and
ry St., S. F.

567 Market
& CO,
and 23 Front

AND CUT-

118 Main
t, cor Mission
and 1215 How

RE.

asware.)

ARKS.

Co, 202 Sansom
(impr)567 Mkt
lass Works,
King nr Fourth

OVE MANU-
ERS.

rs.

early and Geary
INLAN &
114 1/2 Post
412 Market
8 Kearny
535 Market

SS GLOVE
thal propr),
22 Sansom
608 Market
5 Sansom
752 Market
22 Sutter
541 Market
511 "
125 Sansom
104 Kearny
506 Market

AU & CO,
100 Montgomery

Quinlan. R. C. Clark.

VE FACTORY.

INLAN & CO.,
San Francisco-
dealers in
loves & Gauntlets.
a Specialty.
deer and Buckskin.

on the Coast.

PURE PORT WINE, for Medicinal Purposes, 302 Davis St., S. F.

CUTTING PACKING CO. Canned Fruits, Meats, etc. 17 to 41 Main St., S. F.

1366 GRO *San Francisco.* GRO
CLASSIFIED.

BECKER BROS, SE cor Turk and Larkin; cor Geary and Larkin; cor Sutter and Taylor; cor Sut and Leavenworth
 Becker Wm, cor Mission and Spear
 Beckman Bros, SW cor Hyde and Green
 Beckman P W, SW cor 15th and Miss
 Behnemann & Joost, Taylor and O'Far
 Behrens F, cor 24th and Potrero aves
 Benecke H D, 520 Broadway
 Benning A, cor Mont ave and Chestnut
 Bensen H, cor Sixth and Bryant
 Berroa Andreas, 1326 Dupont
 Bertolani P, NE cor Main and Folsom
 Beversen Bros, cor 7th and Stevenson
 Bielenberg P H, 31 Tehama
 Billings D R & Co, 1311 Stockton
 Bischoff D, SW cor Geary and Jones
 Bischoff Fred, 1422 Powell
 Bischoff & Leichen, cor 4th and Harrison
 Blohme Bros, NW cor Sutter and Polk
 Blumenthal H M, 125 Washington
 Boedeker & Spencer, cor Kearny & Green
 Boese N, 913 Bryant
 Boggan Owen, cor Bush and Buchanan
 Boham James A, 921 Howard
 Boma F, NE cor 22nd and Mission
 Borboa J, 1336 Dupont
 Boschen N, NE cor 5th and Minna
 Bose A, cor Folsom and Rausch
 Bose Chas M, SE cor Ellis and Fillmore
 Bose D, 1061 Howard
 Bose Fred, 731 Brannan
 Botcher Albert, NE cor Fell and Laguna
 Bowe W & Fricke F, cor 16th & Potrero
 Bowen Bros, 432 Pine
 Brandt Frederick, 417 Third
 Brandt Otto, 1038 Market
 Brede H J, 1501 Market
 Breuer Herman, 1301 Dupont
 Broad Chas E, NE cor Hyde and Pine
 Brock James, 239 Perry
BROCKHOFF WM H, NW cor Twenty-fourth and Bryant
 Browning & Schele, cor Miss and 19th
 Brownstone Isaac, cor Post and Larkin
 Broyer John, 623 Second
 Brunjes Henry, 432 Brannan
 Brunjes J, SE cor Kearny and Vallejo
 Bruns Bros, SE cor Mission and 16th
BRUNS NICHOLAS, 617 & 619 Davis
 Bruns Nicholas, 407 Broadway
 Bruns Peter, cor Third and Berry
 Buck John, cor Second and Clementina
BUCKING & PILSTER, SW cor Ritch and Bryant
 Buckman J W, cor Greenwich & Taylor
 Buelman Fred, NE cor 8th and Minna
 Burmeister A & Co, cor Cal and Leav
 Burmeter & Mehrtens, 1300 California
 Burnap J, 425 Davis
BURNHAM & LYNCH, 1134 Market
 Bushman Jno, NE cor Third and Folsom
 Bustillos Dolores, 313 Montgomery ave
 Butenop H, 625 Pacific
 Butt C C, SW cor 19th and Stevenson
 Butt P N, SW cor Sutter and Laguna
 Bittelman O D, cor Mission and 23d
 Buxton & Co, 137 Fourth
 Caferata A, 403 Powell
 Cagney Tim M, 349 Minna
 Cahil James, 737 Brannan
 Calhoun D T, 517 Missio
 Callaghan J J, 1426 Kearny
 Campe Freak, 218 Second
 Campe Henry, 1601 Howard
 Canty Thomas, 523 Fourth
 Cappeli L, 1719 Stockton
 Carleton F H, 19 to 22 Grand W Mkt
 Carroll Bros, 123 Third
 Carroll Dennis, Seventeenth and Capp
 Carsten Fred, NW cor 17th and Mission
 Cassidy Edwd, Post and Larkin
 Castagnetto P, 1406 Dupont
 Catania Jos, cor California and Larkin
 Cattermole Chas, NW cor Davis and Broadway and cor Mason and Vallejo
 Cavagnero D, 628 Broadway
 Cavallera S, cor Ellis and Mason
 Charbonnat F & A, cor 9th and Minna
 Cheesman F S, 826 Twentieth
CLUFF BROS, 40 and 42 2d and 9 and 11 Mont ave
 Cluff & Dewitt, 221 and 223 Third
 Cluff W B & Co, 19 Sixth
 Cochran Michael, 15 Valencia
 Cohn Samuel, 501 Hayes
 Cohn William, 1 Franklin
 Collins Michael, cor Vallejo and Leav
 Collins Patrick, 138 Fifth
 Concannon L, 1577 Market
 Connerton Owen, 170 Ninth
 Consiline Jno, 211 Tehama
 Constine Bros, Ellis and Larkin and Eddy and Leav
 Cook Geo, 446 Clementina
 Cooney Thomas, 132 Ninth
 Cordes Jacob, SE cor 26th and Valencia
 Corkery & Quill, cor Fifth and Howard
 Cornahrens H, 988 Howard
 Costa John, 843 Pacific
 Costello M, 230 Minna
 Crogan Thomas, cor Sixth and Brannan
 Cronin David, 159 Miana
 Crowley Cornelius, 334 Third
 Crowley D F, 1338 Washington
 Culligan Mrs Hannah, 218 Ritch
 Cuneen Arthur, cor Mont and Filbert
 Cuneo J, 502 Francisco
 Cunnis T, SW cor 22d and Mission
 Curley & Hughes, 23d and Alabama
 Curtin Jas, 480 Jessie
 Curran J, cor Sixteenth and Guerrero
 Cusack T B, 715 Brannan
 Dahl C & Co, NW cor Pacific and Mason
 Dahmke F, cor Berry and Ritch
 Dale R, cor First ave and Sixteenth

WHO'S YOUR TAILOR? Try Buckle & Son, 195 Main St., opposite Walker House, San Francisco.

Methodist Book Depository, 1577 Market St., San Francisco.

TRY DR. GUNN'S RHEUMATISM KING.

PACIFIC BUSINESS COLLEGE. The Model Commercial College of the Coast, 320 Post St., S. F.

GRO

San Francisco.

GRO

1367

CLASSIFIED.

Daley & McCarthy, 1021 Howard	Ellenbrock Fred & Co,
Dallman Louis, 741 Mission	McAllister and Buchanan
Dangers Bros, NW cor Post and Laguna	1438 Pacific
Dankemeyer & Tostman,	335 Tenth
SE cor Geary and Dupont	Elmors N, cor Powell and Greenwich
Dannmeyer M & Co, cor Seventh & Miss	Engle & Miller, cor O'Farrell and Powell
Darroll D, NW cor Capp and 17th	Euright John, 219 Fourth
Daumann Wm, 1701 Howard	Euright Patrick, Folsom and Main
Deasy John, SE cor 5th and Shipley	Euright E P, 226 Fifth
Decker John H, 1031 Hyde	Euright P, cor Howard and Rausch
Deely James, SW cor Polk and Pine	Espel Geo, 500 Sixth
Desirello & Isola, cor Miss and Godens	Faber R, 1919 Fillmore
Detels M & Co, SE cor Main and Har	Fabian Bros, cor Stockton and Filbert
Devany Jno A, 16 Heron	Fahrenkeuge & Co, SE cor 19th and Fol
Dickermann & Rahlmann,	Fahrenkrug Wm, 1072 Howard
cor Railroad and 15th aves	Fanning Jno, NW cor Mason and Green
Dickson & Nelson, cor 2d and Bryant	Farrell Jas, 458 Natoma
Dierker & Hans, 432 Folsom	Farrell John, 323 Fourth
Dieter Henry, 1606 Mission	Farrelly & McGruder, 36 "
Dillon J, 1147 Howard	Fauster T, NE cor 16th and Howard
Dimmer N, cor Broadway and Powell	Fear Mrs Mary, 1213 Kearny
Diss & Co, 957 Market	Feehan Mrs Mary A, 142 First
Dix & Straub, cor Filbert and Fillmore	Fehemann M, NW cor Green and Lar
Doe J S, 109 California	Feibush Marcus, Franklin and Fulton
Doescher & Seeges, 541 Natoma	Feil L D, 602 Ellis
Donahue John C, Bryant and Bryant ave	Feldman John D, 765 Folsom
Donigan M, 1317 Sansom	Fernan Chas E, 426 Natoma
Donohue Cornelius J, 997 Bryant	Feron Mrs Mary, 341 Jessie
Dolan M Mrs, cor Franklin and Fulton	Fett Chas, 931 Folsom
Dooley Patrick, Bay and Hyde	Filliot F, 123 Sixth
Doran Joseph, 745 Brannan	Finck W, 1019 Pacific
Dorgeloh Bros, 1250 Mission	Fincke H, 2501 Post
Dornan Wm F, cor Howard and 15th	Finnegan John, 137 Hayes
Doscher C, cor Battery and Jackson	Fitzpatrick & O'Brien, 106 Fourth
DOSCHER H, cor Pierce and O'Farrell	Fieltz Wm, NE cor Fourth and Folsom
Doscher Henry, cor Michigan and Shasta	Fietjen H, 520 Pine
Doscher & Von Bargaen, 1101 McAllister	Flanagan Michael, SE cor 3d and Clem
Douglas Bros, SE cor Oak and Octavia	Flinn Thos R, SE cor 8th and Mission
Downey Mrs C, 450 Tehama	Floyd & Co, 12 Fourth
Dreyer Diederich, cor Napa and Illinois	Foley Edmond, Montgy and Alta Place
Driseoll Bros, Fourth and Minna	Francis A, 2100 Bush
Drucker John, cor Sixth and Mission	Frank Henry, NE cor 21st and Valencia
Druhe Jno G, 1334 Howard	Free Bros, 819 Market
Duffy E, 914 Sansom	French F J & Co, 2331 Mission
Duffey Jno, 651 Mission	Friedrich Bros, cor 16th and Guerrero
DUGAN PATRICK, 520 First	Frisch John W, 132 Seventh
Dunigan Mrs Mary, 326 Fifth	Gaerdes Bros, 534 First
Dunlap John, 327 Tehama	Gaestel Jos, 1028 Kearny
Dunlay Wm, cor Grove and Buchanan	Gaillaird P, 1428 1/2 Dupont
Dunn J, 718 Stockton	Galvin Martin, NE cor 8th and Shipley
Dunning Thos, 253 Clara	Garland L, 1901 Fillmore
Durhan Joseph, 143 "	Garms Peter, 20 Everett
Dwyer Geo R, cor Dup and Francisco	Gasque H F, 701 O'Farrell
Ebbinghausen Henry, cor How and 3d	Gavin John, 21 Natoma
Ebbinghausen H & Co, cor 21st & Miss	Geary D, NE cor Folsom and Fremont
Edwards W T, 1603 Mission	Gearty Jas, 224 Clara
EDGERS HENRY, 228 Brannan	Gehrt Henry, 703 Dupont
Ehlen & Co, 813 Washington	Gerhow Fred, 2 and 4 Mission
Ehlers Wiechen, Kearny and Vallejo	Giblin Jas, cor Zoe and Freelon
Ehrich R, SE cor Vallejo and Battery	Giese Bros, NE cor Battery and Pacific
Eickhorst & Lehmus,	Glahn Von C, 120 Fourteenth
cor Greenwich and Pierce	Gleason P F, 1717 Jessie
Eldredge B G, 17 Metropolitan Market	Glootz Jno P M, 706 Jackson

GRAY'S PIANOS—Square and Upright.

(Under my own name). I offer for sale, for cash or instalments, these pianos. (In moderate priced instruments, fully warranted. M. Gray, 117 Post St.)

Methodist Book Depository, 140-142 Broadway, N. Y. City.

WHO'S YOUR TAILOR? Try Buckle & Son, 195 Main St., opposite Walker House, San Francisco.

625 Pacific
Stevenson
Laguna
23d
137 Fourth
403 Powell
349 Minna
737 Brannan
517 Missio.
1426 Kearny
218 Second
1601 Howard
523 Fourth
1719 Stockton
Grand W Mkt
123 Third
Capp
Mission
Larkin
1406 Dupont
Larkin
Davis and
Vallejo
628 Broadway
Ellis and Mason
9th and Minna
826 Twentieth
11 Mont ave
223 Third
19 Sixth
15 Valencia
501 Hayes
1 Franklin
Vallejo and Leav
138 Fifth
1577 Market
170 Ninth
211 Tehama
Eddy and Leav
446 Clementina
132 Ninth
6th and Valencia
5th and Howard
988 Howard
843 Pacific
230 Minna
6th and Brannan
159 Minna
334 Third
1338 Washington
218 Ritch
Mont and Filbert
502 Francisco
22d and Mission
23d and Alabama
480 Jessie
5th and Guerrero
715 Brannan
Pacific and Mason
Berry and Ritch
ave and Sixteenth

M. KING.

H. PALMER & CO., Pure Sherry Wine, 302 Davis St., S. F.

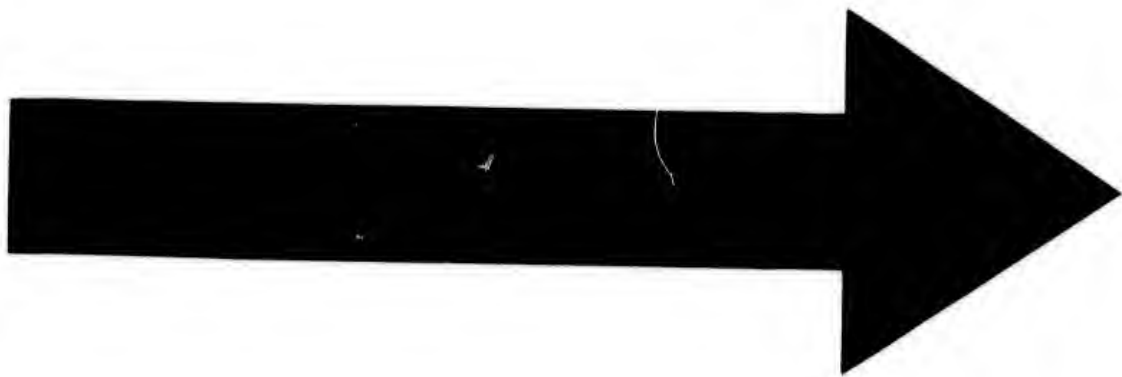

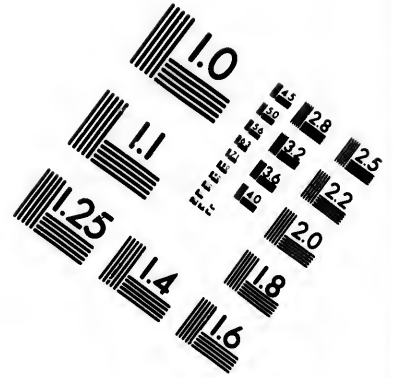
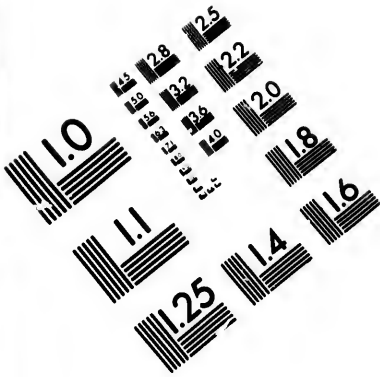

**IMAGE EVALUATION
TEST TARGET (MT-3)**

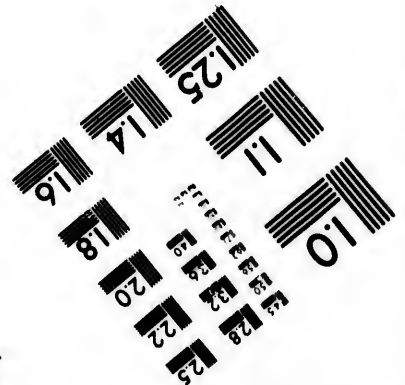
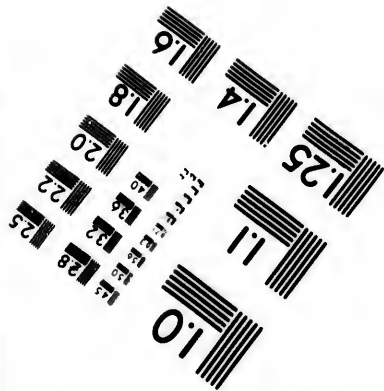
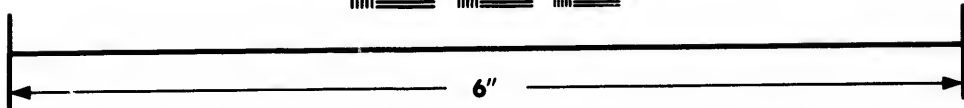
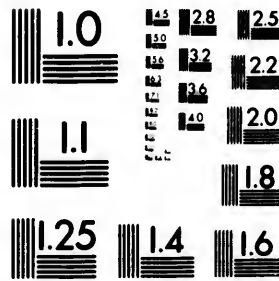

**Photographic
Sciences
Corporation**

23 WEST MAIN STREET
WEBSTER, N.Y. 14580
(716) 872-4503

1.5
1.8
2.0
2.2
2.5
2.8
3.2
3.6
4.0

10
15
20
25
30
35
40
45
50

CUTTING PACKING CO. Canned Fruits, Meats, etc. 17 to 41 Main St., S. F.

1368

GRO

San Francisco.

GRO

CLASSIFIED.

Glorstein A,	832 Greenwich	Hildebrand Henry,	308 Sutter
Goetjen Bros, SW cor Stockton and Sac		Hildebrand & Knop, Bdwy and Montgy	
Goetjen H & J,	1328 Jackson	Hildebrand W C,	416 O'Farrell
Goetze H,	1523 Webster	Hillebrand H,	520 Fourth
Goldman Jacob, cor R R and 14th aves		Hillen D H,	NW cor Pine and Larkin
Gorman M,	223 Folsom	Hinck H J,	743 Ellis
GOUGH JOHN,	1016 Bryant	Hink & Heins,	439 Greenwich
GRAHAM & LINCOLN,	401 Hayes	Hoelscher W,	41 Eddy
Grant P,	NE cor 15th and Minna	Hoffman G,	NW cor 22d and Howard
Graves W H,	310 Pine	Hoffman Wm,	SE cor Page and Octavia
Greene M F,	NW cor Fell and Laguna	Hoelscher W,	SE cor Eddy and Mason
Greiner Fred,	NW cor Sixth and Jessie	Hogan M C,	SW cor Vallejo and Leav
Granke Henry, SE cor Mich and Shasta		Hogan M L,	219 Eleventh
Griffin M, NE cor Fulton and Buchanan		Hoger E,	525 Washington
Grosbauer J F, SE cor Fell and Gough		Holjes Jno H, NW cor Sixth and Fol	
Grosskurth Wm,	1329 Dupont	Holland Jos,	SW cor Fre and Folsom
Grote H F,	2230 Geary	Hollings Henry, SW cor Post and Larkin	
Groth D, NW cor Sutter and Webster		Hollman H,	NW cor 24th and Mission
Groth & Eggers,	534 O'Farrell	Holm Thos, SE cor Sutter and Stockton	
Gudehus F,	316 Dupont	Holsten J B, SW cor Union and Kearny	
Guinasso G, NE cor Dupont and Green		Holterman J, SW cor Pine and Webster	
Gunter August, Fillmore and Herman		Horrieger Wm,	1612 Leavenworth
Haake & Diedrichs,	Eddy and Leav	Horstman Jno,	700 Bush
Haake & Hagedorn,	SE cor Bryant and Rincon Place	Hovet A A,	221 Tyler
Haas Bros,	100 and 102 California	Hughes Jno,	1226 Green
Hacke C,	810 Sacramento	Hulsman Fred,	1338 Pacific
HALEY M,	326 Broadway	Humphreys Jas,	516 Geary
Hallad J,	Folsom and Fremont	Husing A,	874 Mission
Hanlon E,	747 Brannan	Husing M,	NE cor Montgy and Bdwy
Hanly Geo T & Co,	922 Market	Hutchins & Richardson, 24th & Bryant	
Hanna P R,	NE cor 24th and Bryant	Iburg Wm M,	5 Belden Place
Hans Geo J, NW cor Chestnut and Dup		Issendorf Fred'k, cor Howard and Beale	
Hans W,	1800 Stockton	Jacobi A, NW cor Pacific and Montgy	
Harter Louis,	619 and 621 Mission	Jacobsen P,	2019 Mason
Hartigap P,	164 First	Jacoby A,	SE cor Pacific and Montgy
Hartter Louis, 120 5th and 621 Mission		Jacoby Mrs S E,	1222 Folsom
Harty & Guthrie,	213 Broadway	Jakobe Jno C, cor Jack and Buchanan	
Haseltine R E,	423 Davis	Jansen Fred'k, NE cor Har and Beale	
HASSMER VALENTIN,	933 Wash	Janson L,	901 Post
Hastedt & Ernst, Clay and Stockton		Jarssen F A,	NE cor 23d and Mission
Hastedt Ferdinand C W,	SE cor Morton and Stockton	Jasper E,	SW cor Powell and Jackson
HAWLEY C J & CO,	215-217 Sutter	Johannsen F, cor O'Farrell and Mason	
Hayes Thos,	438 Third	Johnson O, NE cor Bdwy and Kearny	
Heavy Bernard J,	53 Everett	Jones Wm,	18 Fifth
Heidhoff Albert H,	16 Eddy	Joost M & Bro,	701 McAllister
Heidman Henry, SW cor Fol and Spear		Joost J, NW cor Stockton and Francisco	
Heineman & Aschen, Bush and Octavia		Junck Bros, SE cor Sac & Prospect Pl	
Heins J D & Co, Fremont and Folsom		Junck D,	1016 Clay
Heitman & Bungler, cor Jones and Bush		Kaechele & Roller, Fulton and Octavia	
Helbush Henry, NE cor Clay and Polk		Kahrs Jno, SW cor First and Minna	
Helms H W, SW cor Sixth and Mission		Kalvelage Clemea, cor Fell and Franklin	
Helms J E A,	18 Seventh	Kampe Fred'k W,	38 Natoma
Hempel Hermann E, cor Scott and Sac		Kane Jas, SW cor First and Tehama	
Hencken M,	218 Fourth	Kane Jno,	11 Gilbert
Henry & Beversen,	13 Seventh	Kappke H F, SE cor Mason and Union	
Henry John,	223 Perry	Karstens Chas, NE cor Jack and Sac	
Henschew John, cor Ellis and Steiner		Kaufman F, 21st and Val'n and 329 5th	
Herns & Co, Fremont and Folsom		Kearney P,	1300 Pacific
Heuer F,	713 Lombard	Keller Jos,	1301 "
Heyer Albert, cor Third and Bryant		Kelly Peter,	235 Fell
Rickey Edward,	1630 Mission	Kelting & Tietjen, cor Wash and East	
		Kennedy Dennis, cor Pierce and Eddy	
		Kenny Jno J,	1020 Pacific

Recent sizes, styles and
118 Battery St., S. F.

**PACIFIC BUSINESS COLLEGE, No. 330 Post Street, Educates
thoroughly for Business.**

GRO

GRO

San Francisco.

GRO

1369

CLASSIFIED.

<p>Kinne Thos H, 301 Octavia Kitto Orlando, cor Minnesota and Solano Klarman Mrs Jno M, San Bruno Road bet 27th and 28th Lebenbaum & Goldberg, 1447 Polk Klein E, NW cor 22d and Folsom Klein J H & A D, 1059 Tyler Klunder Jno, 101 and 103 Jackson Knoche Henry, 423 Third Knoop Bros, SE cor 16th and 2d ave Knoop D, NE cor Page and Octavia Knust H, 300 Fourth Koch F W, NW cor Vallejo and Polk Koehncke A, 121 Seventh Koerner Jno M, SE cor Mkt and Pearl Kohlman Solomon, 216 Sixth Kohn Henry, 408 Folsom Kolkman H, 735 Geary Koning Max, 1529 Dupont Koopman T, 1507 Franklin Kostering Chas, 1115 and 1788 Folsom Kramer J & Wm, 501 Greenwich Kreye John, SW cor First and Natoma Kroeger H A, 1600 Polk Kroenke & Lutjens, 26th and Mission Kruger & Hollings, cor Mason and Geary Kuhlmann D, NW cor 4th and Brannan Kurtz Adolph, SE cor Folsom and 12th Laats Charles, 1011 Harrison Labrut John B, 22d and Potrero avenue Lafi L, 186 Fourteenth Lagut J, cor Mont ave and Lombard Lake & Sweetser, 995 Market Lakeman Louis, 242 Fourth Lamerman & Atzeroth, Eddy and Buch'n Lane J J, 229 Fifth Lawler Francis, 429 Mission Lawler Michael, 411 Fifth Lebenbaum & Goldberg, 121 Post Lebenbaum & Co, 529 Kearny Lebenbaum, Goldberg & Co, 1447 Polk Lee J D, 118 Fulton Lee Patrick, 1821 Hyde Leisen G H, cor Union and Leav Lemaire Antor, 114 Seventh</p>	<p>Luna Romulo, 1236 Dupont Lustenberger H, Mason and Greenwich Lynch & Burnham, 1134 Mkt and 323 6th Lynch Hanna, 470 Tehama Maass H F, 622 and 624 Fourth Magner Bros, 815 Broadway Maguer Frank J, 22 Langton Maher D F, 441 Jessie Maher E, NE cor Sac and Taylor Mahoney Mrs Johanna, 19 Tehama Maloney J, 535 Stevenson Maufredini Pietro & Co, 124 Pacific Mangels C & Co, cor Third and Mission Mangels H, cor Folsom and Twentieth Mangels & Hedeman, R R and 11th aves Mangoin Fred, 1701 Market Mans & Stauder, 815 Pacific Mariani S, 131 Twenty-third Marsalla N, cor California and Larkin Martin & Barnes, California and Steiner Martins J, SW cor Steiner and Geary Mass & Rathjen, cor Bush and Stockton Mathe Chas, 730 Bush MAU WM F & CO, 1022 Market Mayer Chas, NE cor Folsom and Beale Mayer Henry, cor Geary and Laguna Mayer Philip, cor Eleventh and Natoma Mayrhofer Peter, 613 Brannan McAuliffe & Co, 146 Sixth McCarthy Wolf T, 701 Hayes McCone Mrs R, cor Harrison and Beale McCooney Owen, 961 Bryant McCormack John, cor Tyler and Jones McCormick Patrick, Georgia and Sierra McCoy & Gallagher, Howard and 8th McCreagh Thos, 919 Harrison McDermott B F, 132 Eleventh McDevitt Edward, 109 Shipley McDonald Mrs Kate, cor 17th ave and Q McDonough Bridget, 10 Jessie McDonough M, 724 Howard McElroy Andrew, 624 Mission MCGOVERN & SON, 325 and 327 16th McGowan P A, cor Franklin and Ivy McGrac & Co, 874 Folsom McGreil Patrick, cor 7th and Bryant McGuire Philip, 1601 Market McLarkey James, Filbert and Webster McRaith John, 356 Jessie McTernan Thos, 14th ave and N Medau G H, 1401 Baker Mehrtens Bros, Polk and Sacramento Meier Chris, NW cor Taylor and Pacific Meisel H C, cor Fifteenth and Dolores Meisel Herman, Union and Montgomery Meiyer C, NW cor Point Lobos ave Meloney William W, Mont and Vallejo Mendelssohn D, cor Geary and Webster Mental Wm, 632 Broadway Mersing J B, cor Folsom and Eighth Merz Wm, SE cor Sutter and Powell Messenburg Henry, 34 Jessie Meyenberg A, SE cor Front and Pacific</p>
--	--

KRANICH & BACH PIANOS—SQUARE AND UPRIGHT—Equal to any make (Steinway & Sons excepted). Illustrated Catalogue and Terms on application to M. Gray, Steinway Hall, 117 Post St., S. F.

COUNTRY DEALERS can be supplied by T. Grover, Sacramento, California, 615 J Street, Sacramento.

308 Sutter
Bdwy and Montgy
416 O'Farrell
520 Fourth
cor Pine and Larkin
743 Ellis
439 Greenwich
41 Eddy
V cor 22d and Howard
cor Page and Octavia
E cor Eddy and Mason
V cor Vallejo and Leav
219 Eleventh
525 Washington
W cor Sixth and Pol
SW cor Fro and Folsom
SW cor Post and Larkin
W cor 24th and Mission
cor Sutter and Stockton
V cor Union and Kearny
V cor Pine and Webster
1612 Leavenworth
700 Bush
221 Tyler
1226 Green
1338 Pacific
516 Geary
874 Mission
NE cor Montgy and Bdwy
Richardson, 24th & Bryant
5 Belden Place
d'k, cor Howard and Beale
W cor Pacific and Montgy
2019 Mason
SE cor Pacific and Montgy
E, 1222 Folsom
cor Jack and Buchanan
NE cor Har and Beale
901 Post
NE cor 23d and Mission
W cor Powell and Jackson
cor O'Farrell and Mason
NE cor Bdwy and Kearny
18 Fifth
701 McAllister
cor Stockton and Francisco
SE cor Sac & Prospect Pl
1016 Clay
Fulton and Octavia
SW cor First and Minna
emes, cor Fell and Franklin
k W, 38 Natoma
SW cor First and Tehama
11 Gilbert
SE cor Mason and Union
as, NE cor Jack and Sac
21st and Val'n and 329 5th
1300 Pacific
1301 "
236 Fel
Pietjen, cor Wash and East
ennis, cor Pierce and Eddy
J, 1020 Pacific

OLD PORT WINE. H. PALMER & CO., 302 Davis St., S. F.

s, 315 J Street, Sac.

CUTTING PACKING CO. Canned Fruits, Meats, etc. 17 to 41 Main St., S. F.

1370

GRO

San Francisco.

GRO

CLASSIFIED.

Meyer & Akmann,	18 Sacramento	O'Rourke Bedelia,	401 Union
Meyerback S, SE cor Green and Mason		O'Rourke P,	cor 27th and Hampshire
Meyer Bernard,	233 Fifth	Oathoff J F,	cor 23d and Alabama
Meyer Bros & Gaerdes, Bush and Pierce		Otten C,	SW cor Post and Octavia
Meyer Deidrich, cor 11th and Howard		Otten & Cordes, cor Stockton & Vallejo	
Meyer Henry,	1046 Folsom	Oulton Milledge,	750 Brannan
Meyer John, Twentieth and Shotwell		Pahl R H,	NE cor Pine and Dupont
Meyer J H, cor Mission and Fourth		Pape & Riasland,	101 Stöckton
Meyer John H, cor Third and Brannan		Partmann G I,	NW cor Fillia and Fol
Meyer L G,	204 Steuart	Patterson John,	cor 28th and Church
Meyer M D, SW cor Wash and Stock		Pauli Gustav,	cor Green and Montgy
Meyerback S, SE cor Green and Mason		Paulsen H,	27 Taylor
Meyn R C,	1520 Folsom	Paulsen John E,	263 Stevenson
Michaelis H F, NW cor 29th and Dolores		Paulsen W,	18th & Valn and 1857 Mis
Middlehoff G F,	701 Laguna	Perata John,	1501 Dupont
Miller & Reese, cor 23d and Shotwell		Petersen & Palmer,	716 Market
Miller Wm H,	319 Green	Pettenati Peter,	1028 Kearny
Mitchell J, NE cor 24th and Harrison		Pfeiffer Mrs, SW cor 22d and Folsom	
Mohlfeldt & Wallmann, O'Far and Jones		Pffor Christian, NE cor 4th and Jessie	
Mohr & Steffens, cor Polk and Pacific		Pnoedovius Wm, cor Wash ave and Miss	
Mohrman Fred,	501 Broadway	Pistolesi August,	752 Washington
Moisant Alfred,	13 Van Ness	Plath J,	NE cor Elia and Steiner
Moller & Schroder, cor Filbert & Dupont		Polletta Joseph,	814 Jackson
Moloney Jeremiah,	535 Stevenson	Porcella & Guinasso, Dupont and Green	
Monsees Henry,	756 and 758 Bryant	Porporato Francisco,	1224 Dupont
Mooney Daniel J,	1800 Market	Postal Amandus C,	26th and Alabama
Moran Frank,	422 Fourth	Postal C D, SE cor Taylor and Pacific	
Moriarty P, SE cor 23d and Hampshire		Postal John,	205 Sixteenth
Moriarty Robert, cor Hyde and Bwy		Powers John,	cor Larkin and Union
Morris A,	713 Sansom	Powers H,	551 Howard
Mues Chas,	700 Front	Pracht Aug,	2600 Sacramento
Muhl Wm, NW cor Stockton and Filbert		Prendergast Patrick,	228 Folsom
Mullane Michael,	446 Natoma	Priest T F, NE cor Clem and Sumner	
Muller H,	912 Bryant	Prior Mrs K,	167 Silver
Muller Rich'd,	332 Main	PUCKHABER JOHN.	
Murnken Martin, Grove and Buchanan			SW cor Fifteenth ave and P
Murphy D T, cor Folsom and Seventh		Puvogel Jno,	NE cor Cal and Larkin
Murphy J W,	1641 Mission	Ravn Hans, SW cor Dupont and Union	
Murphy and McVeigh,	500 Ellis	Reardon A J, w a San Bruno road nr 27th	
Murtha Wm M,	1417 Buchanan	Reddington J H,	136 Sacramento
Muus & Rohweder,	839 Broadway	Rechnann A, cor Powell and Francisco	
Myer Charles, NE cor Folsom and Beale		Reilly James,	1710 Leavenworth
Myer H, SW cor Geary and Laguna		Rickborn Fernando, cor Oak and Gough	
Nelson Henry,	344 Bryant	Riechers & Harms, cor Ellis and Lar	
Neunaber H, SW cor Beale and Folsom		Regan B,	268 Stevenson
New George,	604 Natoma	Regan J F,	21 Minna
NEWTON BROS & CO, 204 and 206 Cal		Reid Catharine,	106 Ninth
Nicholds Mrs Mary,	308 Tehama	Reid Geo W,	1141 Pacific
Niemann John,	413 Jones	Ristow John,	cor Turk and Van Ness
Niese Fred,	913 Harrison	Rivollet Jules,	1403 Powell
Nightingale F,	2400 Post	Roach L, cor Twenty-fourth and York	
Nobmann C,	2031 Fillmore	Rackman J C,	535 Fourth
Nordbruch Henry,	642 Jackson	Rohde J,	SW cor Clay and Taylor
Nolte C R,	3004 Mission	Rohlfs C C,	1 Mission
Norton P,	241 Eighth	Rohrs D,	1101 Clay
Nuhrenberg Chas, cor Broad and Polk		Rohrs J D,	1501 Mission
O'Brian P,	823 Battery	Romberg W,	1049 Howard
O'Brien Thos,	650 Mission	Rooney James & Bro,	
O'Conner J & Co, cor Geary and Taylor			Potrero ave bet Eldorado and 16th
O'Day M, SW cor Larkin and Union		Ross A,	629 Front
Offerman C H, cor Bush and Dupont		Rothschild Henry, cor Powell and Ellis	
Oldenschlagen & Wittmaach, 41 Fourth		Rourke Chas,	759 Bryant
O'Reilly J,	337 Fourth	Runde C H,	cor 18th and Sherman

WHOS YOUR TAILOR? TRY Buckie & Son, 195 Main St., opposite Walker House, Sait Lake City, Utah.

TRY MURRAY'S MAGIC OIL L. Blumauer & Co., Portland, Oregon. have it

nd Numbers, 110,
Battery St., S. F.

**PACIFIC BUSINESS COLLEGE, No. 230 Post Street, Education
thoroughly for Business.**

GRO
401 Union
7th and Hampshire
or 23d and Alabama
or Post and Octavia
Stockton & Vallejo
750 Brannan
or Pine and Dupont
101 Stockton
V cor Fifth and Fol
or 28th and Church
Green and Montgy
27 Taylor
263 Stevenson
Valn and 1857 Miss
1501 Dupont
716 Market
1028 Kearny
cor 22d and Folsom
E cor 4th and Jessie
r Wash ave and Miss
752 Washington
cor Ellis and Steiner
814 Jackson
o, Dupont and Green
o, 1224 Dupont
26th and Alabama
Taylor and Pacific
205 Sixteenth
cor Larkin and Union
551 Howard
2600 Sacramento
228 Folsom
cor Clem and Sumner
167 Silver
DEIN.
or Fifteenth ave and P
E cor Cal and Larkin
or Dupont and Union
an Bruno road nr 27th
136 Sacramento
Powell and Francisco
1710 Leavenworth
o, cor Oak and Gough
or Ellis and Lar. a
268 Stevenson
21 Minna
106 Ninth
1141 Pacific
or Turk and Van Ness
1403 Powell
venty-fourth and York
535 Fourth
V cor Clay and Taylor
1 Mission
1101 Clay
1501 Mission
1049 Howard
ro,
bet Eldorado and 16th
629 Front
cor Powell and Ellis
750 Bryant
cor 18th and Sherman

WHO'S YOUR TAILOR? Try Buckie & Son, 195 Main St., opposite Walker House, Saff Lake City, Calif.

100 Pages 300 & 301.
Book Depository, 100 Pages 300 & 301.

GRO
San Francisco.
CLASSIFIED.
GRO 1871

Runge F W,
Runge G M,
Ryan Jas,
Ryan J W,
Sagehorn H,
Sahnke H G, cor Sixteenth and Dolores
Salomon Newman, 66 Centre Market
Sammy Geo, NE cor Tyler and Larkin
Sancken C & Co, cor Eddy and Steiner
Sanders C, cor Eighteenth and Shotwell
Sandersfeld F T, 1501 Leavenworth
Sarani Jno, NW cor Union and Gough
Sars E,
SBARBORO & CO, 531 Washington
Scheper C, SW cor 15th and Capp
Scheper A, NW cor Pine & Broderick
Scheper Jno H, NE cor Clay and Larkin
Scheper Jos, SE cor Fifth and Perry
Schlectweg Chas,
Schleef J H,
Schlesselmann Jno, Fillmore and Turk
Schlichting H F,
Schlingman & Marx, Bartlett and 26th
Schloss Benj & Co, cor Sutter and Larkin
Schneken Bros, SW cor Bush and Taylor
Schnibbe Chris, NE cor Miss and 13th
Schnittger Henry, SE cor Clay and Fill
Schohay F,
Scholle Antony, NE cor Turk and Leaf
Schortemeier H H,
SCHOTTLER A & CO,
NE cor Vallejo and Montgomery
Schott Chas,
Schradler & Lehman,
Schreka H G, SE cor 16th and Dolores
Schroder C,
Schroder H, NE cor Grove and Gough
Schroder Herman, cor Fell and Gough
Schroder Jno F, SE cor Sac and Drumm
Schroder J H, cor Geary and Buchanan
Schroder J H,
Schroder W J H,
Schroth Julius,
Schubert August, cor 19th and Howard
Schuldt Herman, NW cor Silver and 3d
Schulken Julius, McAllister and Octavia
Schultheis H, NW cor Polk and Clay
Schultz T,
Schultz W,
Schumacher E A, SW cor Miss and 19th
Schumaker Wilkens, 21st and Valencia
Schunemann Henry,
Schutte Jno H, NE cor Bat and Green
Schwartz D, SE cor 24th and Valencia
Schwartz & Husing, cor Miss and 18th
Scully Jeremiah,
Seebeck Edw, NW cor Turk and Scott
Seeger A, SE cor Bush and Powell
Selk Chas,
Septon Mrs Martha,
Shannon Jno, SE cor Grove and Octavia
Shea Timothy, cor Bryant and Converse
Sickler & Johnson, cor 2d and Natoma

40 Third
cor Union and Octavia
116 Seventh
SE cor Fifth and Minna
520 Union
Smith John,
Smith Louis,
Smith & Merkena,
Smolaski G,
Sohl J, NE cor Mason and Francisco
Sonnenberg L B, cor Stockton and Post
Sorensen W, cor Laguna and McAllister
Sparrow Jos,
Speckman F F, cor Fourth and Mission
Staats I F,
Staden Von D C, cor Steuart and Miss
Stapelheldt Wm, cor Waller & Fillmore
Steer Henry,
Steffens & Rainecke,
Stege & Co,
Steinke & Bro,
Stein A D, cor Nineteenth and Valencia
Stelling C,
Stevens Henry,
Stewart & Birkelard,
Stewart James,
Stoltz Fred,
Stoltz Phillip,
Stone Wm,
Stoppelkamp A H,
Stuken & Hollings, cor 3d and Brannan
Sullivan D,
Sullivan Daniel, cor Fourth and Freelon
Sullivan Mrs J,
Sullivan Thomas,
Samke Bro, SW cor Union and Octavia
Summers J,
Sweeney John,
Swordstream E J,
Tamm A W, NW cor Post and Taylor
Taufor Mrs A,
Thomford H A,
Thumm L,
Tieck John, SE cor Post and Jones
Tiedemann M,
Tiedemann & Schomacker, cor Pow & Pac
Tiegeler J H,
Tierney Martin,
Tietgen D W, cor East and Washington
Tietjen Henry, SW cor Bwly and Leaf
TOBBENBOSKE H J, cor How and See
Tobelman Henry,
Thode John W,
Tomalty P J, SW cor Sixth and Minna
Toohy C,
Truelson T, SE cor Leavenworth and Sac
Tweithmann N, cor Folsom and Tent
Tyson A J, Bell G & Co, Wash & Stock
Union Grocery Co,
Vallers & Bros,
Van Soosten & Ahrens, Folsom and 16th
Vennekohl Bros,
NE cor Everett and 4th
734 Broadway
541 Montgomery ave
901 Larkin
202 Fifth
Smith John, cor 3rd and Brannan
18 Clay
641 California
10 Washington
829 Pacific
955 Harrison
cor Steuart and Miss
cor Waller & Fillmore
451 First
137 Folsom
719 Pacific
cor Eddy and Pierce
1926 Ellis
1627 Powell
cor 24th and Fol
1926 Bush
201 Valencia
126 Eleventh
2029 Pacific
1528 Stockton
432 Tehama
922 Howard
1701 Mission
2710 Folsom
729 Brannan
336 Fourth
cor Post and Taylor
328 Broadway
701 Montgomery ave
846 Market
702 McAllister
cor Pow & Pac
18 Natoma
19 Everett
cor East and Washington
SW cor Bwly and Leaf
237 Hayes
544
cor Sixth and Minna
604 Market
cor Folsom and Tent
Wash & Stock
47 Second
971 Harrison
Folsom and 16th
1200 Pacific

SECOND-HAND PIANOS.
We have just received the finest quality instruments. Good serviceable instruments. M. Gray, 117 Post Street, S. F.

Co., Portland, Oregon, have it

H. PALMER & CO., Native Wines. 302 Davis Street, S. F.

1372

GRO

San Francisco.

GUN

CLASSIFIED.

Verberg Henry, 156 Clara
 Verdenhalven J, 400 Sixth
 Vollmer John, 737 Turk
 Von Hadeln John, 1601 Powell
 Von Harten Louis, Sixth and Brannan
 Von Issenauorff C F, Howard and Beale
 Vorrath H, Point Lobos ave
 Walbrok & Schroder, 214 Davis
 Waller & Bros, 137 Oak
 Waller & Fisher, Jackson and Drumm
 Walsh James, 2501 Jackson
 Walter Hermann, 231 Tenth
WARNKEN H F, Francisco & Dupont
 Watermann J G, 733 Montgomery
 Weber T H, Point Lobos ave
 Wehr Chrs, SW cor Clay and Stockton
 Wellbrock & Schroder, 214 Davis
 Whalen Wm, 237 Minna
 Wheelan Jno S, 220 Thirteenth
 Wherity P & Son, 218 and 220 First
 Wiebalk N, SW cor Bush and Polk
 Wieboldt Bros, NW cor Valn and 20th
 Wilkens & Co, Third and Brannan
 Wilkens M, NE cor Chestnut and Mason
 Williams John, 1506 Powell
 Windt H A, cor Hyde and Broadway
 Winkelmann Henry, 601 Hayes
 Winter J H, 1600 Bush
 Winter John F, cor Union and Filbert
 Wintjen John, 2201 Geary
 Wittgens Deidrich, 1201 Dupont
 Witschen H, NW cor Dupont and Bdwy
 Witte C, w s Georgia bet Shasta & Sierra
 Witte Wm, SE cor Powell and Vallejo
 Witzel J F & Bro, cor Davis and Pac
 Wobber Henry, NE cor Leav and Geary
 Wolters Bros, 20th and Guerrero
 Woiters Wm, 29 Clementina
 Woolhouse & Hillard, cor 19th and Capp
 Worshem W S & Co, 301 Tyler
 Wortheimer & Simon, 735 O'Farrell
 Wright Mitchell, 20 Sixth
 Wulbern John, cor Filbert and Laguna
 Wulff Bros, NE cor Sixth ave and L
 Wulzen D H, cor Ninth and Folsom
 Zierenburg & Stamen, 721 Folsom
 Zimmer G W, 422 Post

Dodge W W & Co, cor Clay and Front
 *Ehrman H & Co, 104 to 110 Front
 Foster S & Co, 36 California
GAGLIARDO & CHICHIZOLA,
 725 and 727 San
GIBSON C W, (Lor Angeles), 209 Sac
***GRIFFIN & CO,** 405 Front
HAAS BROS, 100 and 102 California
 Hanley & Snow, 126 California
 Hellman, Haas & Co, (Los Angeles),
 101 and 102 California
 Henry & Osgood, 421 Clay
 Henry W Warrin, 426 Sansom
 Hymen Bros, (Nevada City), 411 Front
 Jennings Thos, 416 Sansom
 Jones & Co, 218 and 220 Front
 Kruse & Euler, 209 and 211 Front
 Levi H & Co, 221, 223 and 225 Front
 Lewis Henry L, 215 Sacramento
 Lindley & Co, (Sacramento), 405 Front
 Lohman & Coghill, 313 and 315 "
MANGELS M & CO, 319 Clay
 Mau Albert & Co, 246 and 248 Market
MAU WM F & CO, 1022 "
 McKay & Brown, 427 Davis
 Newmark H & Co, 214 California
***NEWTON BROS & CO,** (teas),
 204 and 206 California
 Perkins, Logan & Co, 211 and 213 Clay
 Root & Sanderson, 124 Mkt and 21 Cal
 Rountree & McClure, 404 Front
 Sabatie A E & Co, 619 Sansom
 Saulnier John & Co, 607 and 609 Front
 Stratton C A & Co, 211 and 213 Clay
TABER, HARKER & CO,
 108 and 110 California
 Till & Bendel, 327 Bat, 411 Clay, 410 Coml
 Wadhams & Elliott, 206 Front
WELLMAN, PECK & CO,
 126, 128, 130 and 132 Market

GUN AND LOCKSMITHS.

(See also Guns, Pistols and Ammunition.)

Adams Christ, 408 Commercial
 Beck August, 510 Broadway
 Browning August, 651 Clay
 Clausen Geo, 1030 Sutter
 Heber & Moller, 631 Washington
 Ladd C D, 821 Kearny

GUNS, PISTOLS AND AMMUNITION.

(See also Gun and Locksmiths.)

*Importers.

ALLEN E T, 515 Market
 Arnes & Dallam, 117 Front
 Clabrough J P & Bro, 630 Montgomery
***CURRY N & BRO,** 113 Sansom

GROCERIES — WHOLESALE.

*Importers.

Adams, McNeil & Co, 405 Front
 Athearn & Co, 6 Steuart
 Bigley Bros, NE cor Clay and Davis
***CASTLE BROS,** 213 and 217 Front
 Church & Co, 405 "
CLUFF BROS.
 40 and 42 Second and 9 and 11 Mont av
 Corbitt & Macleay, 218 California
DANERI F & CO, 27 and 29 California
 Dodge, Sweeney & Co,
 114 and 116 Mkt and 11 and 13 Cal

ARTIO SODA AT THAXTER'S DRUG STORE, CARSON CITY, NEVADA.

COUNTRY DEALERS can be supplied by F. Bickel, Wholesale Confectioner, 84 1st St., Portland, Oregon.

H. WACHHORST calls attention to his Genuine Sterling Silverware. 315 J St.

... 110, 112,
Street, S. F.

N

... Clay and Front
104 to 110 Front
36 California
CHIZOLA,
725 and 727 San
(angeles), 209 Sac
405 Front
and 102 California
126 California
(Los Angeles),
and 102 California

421 Clay
426 Sansom
(a City), 411 Front
416 Sansom
218 and 220 Front
209 and 211 Front
1, 223 and 225 Front
215 Sacramento
(amento), 405 Front
313 and 315 "
CO. 319 Clay
246 and 248 Market
CO. 1022 "

427 Davis
214 California
S & CO. (teas),
204 and 206 California
Co. 211 and 213 Clay
124 Mkt and 21 Cal
404 Front
619 Sansom
607 and 609 Front
211 and 213 Clay
ER & CO.
108 and 110 California
Bat, 411 Clay, 410 Coml
206 Front
ECK & CO.
8, 130 and 132 Market

LOCKSMITHS.

(Pistols and Ammuni-
tion.)
408 Commercial
510 Broadway
651 Clay
1030 Sutter
631 Washington
821 Kearny

**TOOLS AND AM-
NITION.**

(and Locksmiths.)
Importers.
515 Market
117 Front
Bro, 630 Montgomery
BRO, 113 Sansom

... Ster-
ware. 315 J St.

COUNTRY DEALERS can be supplied by F. Bickel, Wholesale Confectioner, 84 1st St., Portland, Oregon.

W. A. & C. S. HOUGHTON carry Largest Stock of Wholesale Stationery in the State, 615 J St., Sacramento.

PACIFIC BUSINESS COLLEGE. The Model Commercial College of the Coast, 330 Post St. S. F.

GUN

San Francisco.

GUN

1373

CLASSIFIED.

John John,
KLEIN J E & CO. 619 Merchant
LIDDLE & KAEDING, 745 Mission
538 Wash
***PLATE A J & CO.** 325 Montgomery
28 Geary
Schneider W H,
Schoeneman Fritz,
517 Kearny
*Shreve Geo W,
214 Bush
Skinker John,
115 Pine
***SONNTAG CHAS & CO.** 40 Cal
Villegia L J,
624 Washington
Wilson H H & Son,
513 Clay

CEO. W. SHREVE,

Importer, Wholesale and Retail Dealer in

Guns, Sportsmen's Goods, &c.

214 Bush St., San Francisco.

Careful attention given to orders. Lowest prices.

NATHANIEL CURRY & BRO.,
Importers and Dealers in
Shot Guns, Rifles and Pistols

Of every description. Sharp's Sporting Rifle—
Model of 1874. 113 Sansom Street, be-
tween Pine and Bush, San Francisco, have con-
stantly on hand Remington's and Sharp's Sport-
ing Rifles, Evans and Winchester Repeating Ri-
fles, Smith & Wesson Pistols. Also Cartridges of
every description. Repairing of every descrip-
tion done in the neatest manner and warranted.

J. E. KLEIN,

Centennial Shooting Gallery,

And Ammunition Store,

745 Mission Street, bet. 3d and 4th,

SAN FRANCISCO.

The Longest Gallery Range in the City. All
kinds of Rifle and Shotgun Cartridges on hand
and put up to order at reduced prices. Reload-
ing U. Springfield Cartridges our specialty.
Country orders solicited. Military Companies
supplied at reduced rates.

A. J. PLATE & CO.,

DEALERS IN AND IMPORTERS OF

Guns, Rifles, Revolvers, Ammunition,

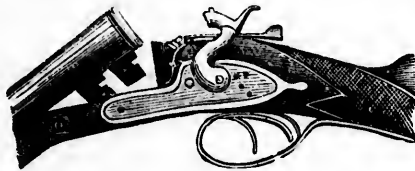

SPORTING GOODS

OF EVERY DESCRIPTION.

No. 510 Sacramento Street,

SAN FRANCISCO, CAL.

H. PALMER & CO., Native Wines. 302 Davis Street, S. F.

SECOND-HAND PIANOS.

On site per month installment. Good portable piano. M. Gray, 117 Post Street, S. F.

M. Gray, 117 Post Street, S. F.

CUTTING PACKING CO. Canned Salmon, Vegetables, 17 to 41 Main St., S. F.

1374

HAI

San Francisco.

HAI

CLASSIFIED.

HAIRDRESSERS.

Aaron Joseph,	534 Third	Flicourt Edward,	217 Montgomery ave
Abraham A & Bro,	6 Turk	Fheler & Kiefer,	5 Powell
Abrams A J,	1305 Leavenworth	Fox Samuel,	621 Davis
Allen Harry,	860 Howard	Fried Davis,	1527 Turk
Amette John,	32 Hayes	Funk Henry,	531 Sacramento
Antonio Francisco,	505 Broadway	Gaacs Peter,	421 Pacific
Asch Benjamin,	215 Sixth	Gander H,	428 Broadway
Aouroze Marius,	203 Montgomery ave	Garrissere & Stein A J,	600 Montgomery
Batavia P,	651 Merchant	Gellert Bros,	214 Bush
Beilles J B,	124 Montgomery ave	Genster J,	808 Larkin
Bell J B,	1239 Folsom	Gentil A,	706 Pacific
Bernard H,	642 Market	Giess Kilian,	434 "
Beyer Lewis H,	1330 Dupont	Girardin Jno F,	1905 Fillmore
Bleily Jos R,	418 Bush	Golly Jos,	1203 Dupont
Boisse Eugene,	526 Commercial	Gorfinkel Wm,	412 1/2 Sixth
Bollinger Francis,	115 1/2 Jackson	Greif & Armann,	636 Washington
Born Chas,	417 Post	Grimm A,	Lick House
Broquet Jean,	319 Montgomery ave	Grimm D,	1053 Market
Brougham J,	631 Kearny	Hadley Walter,	262 Third
Brown S G,	215 Sixteenth	Hain Edward,	1206 Polk
Bullier John,	1916 Market	Hammerschmidt Jno,	610 Laguna
Burger Jacob,	523 Pacific	Harberecht Wm,	1432 California
Callinan Jno,	152 Second	Hauser H,	215 Dupont
Canepa P,	323 Montgomery ave	Heath Jno A,	231 1/2 Second
Charbonnat P,	24 "	Heegler & Ratz,	202 Fourth
Clark Thos,	2015 Mission	Heider's Hair Dressing Saloon,	310 Bush
Clark Wm H,	63 New Montgomery	Heilfronn Julius,	341 Hayes
Cohen P,	12 Sacramento	Hensee S L,	108 Sixth
Cohn I,	504 Clay	Henz Henry,	503 1/2 East
Coleman A,	218 Pacific	Hock & Perazzo,	548 Washington
Coleman C H,	527 Sacramento	Hoey A,	1012 Stockton
Conrad & Troell,	721 Clay	Hoffman J,	709 Davis
Cook John,	131 Montgomery	House Edward W,	6008 Mission
Cordan A & Son,	210 Drumm	House Wm M,	266 First
Cordeiro M M,	20 Clay	Hubbard E H,	923 Market
Corinson N,	1829 Union	Huber Chas,	2007 Polk
Corriveau S,	113 Geary	Hyman Leon,	2 Sixth
Cosgrove Wm F,	1134 Folsom	Hyman Nathan,	211 Montgomery ave
Creamer Aaron,	319 Sansom	Jacobs Jacob Jr,	517 "
Curtis Jno,	1146 Market	Jager G W,	630 O'Farrell
Davis Jacob,	17 Geary	Jerabek & Schley	137 Sixth
Diefenbacher Geo,	911 1/2 Larkin	Johnson John,	1000 1/2 Market
Dissat Antoine,	511 Kearny	Joseph Ike,	415 East
Drescher Chas,	535 Geary	JOYCE & PHILLIPS,	114 Sutter
Dunn D E,	330 1/2 Montgomery	Kammerer & Koch,	542 California
Dupont O,	1419 Octavia	Kastens & Yack,	1102 Larkin
Earl Thos J,	145 Ninth	Kiefer Jno,	310 Bush
Edmonds P A,	119 Sixth	Kilian —,	434 Pacific
Einsfeld Peter,	650 Market	King F,	323 "
Ellicourt & Boissean,	217 Montgy ave	Klemm Hugo,	285 East
Ellis John M,	53 Fifth	Knoechel & Brand,	621 Montgomery
Emmerich B,	2610 Mission	Koch J M,	648 Commercial
Eppinger John,	1559 Market	Koelger A,	1743 Mission
Erbe Adam,	5 Stockton	Koerner M,	4 Hardie Place
Evanno J,	712 Pacific	Korn Abram I,	545 California
Ewald T,	1218 Stockton	Krull E,	1071 Bryant
Ferraioli L,	13 Montgomery ave	Laewen Bryant,	163 2d and 672 1/2 Miss
Fischer Alex,	923 Montgomery	Lampe Bros,	114 Sutter
Fisher F,	817 Battery	Lampe T C & Bro,	6 Powell and Cosmopolitan Hotel
Fisher Peters,	306 Fourth	Landruff & Knauer,	105 Mission
Fleischman Chas,	315 Kearny	Lauricella & Co,	1339 Dupont
Fleischman Jno,	203 Third	Lehn Philip H,	606 Merchant

WHO'S YOUR TAILOR? TRY Buckie & Son, 195 Main St., opposite Walker House, Salt Lake City, Utah.

Street, 110, 112,
Street, S. F.

PACIFIC BUSINESS COLLEGE, Opp. Union Square, S. F. Book-keeping, Penmanship, Telegraphy

HAI *San Francisco.* HAI 1375
CLASSIFIED.

Lehritter & Langbein, Mont ave nr Kear	Schultz Philip,	220 McAllister
Lemcke Otto,	Schwartz Saml,	653 Sacramento
Lewin Moses,	Schworn Michael,	1100 1/2 Stockton
Levey B,	Selig S A,	903 Market
Levey & Harris,	Shaan A,	321 Bush
Levy M,	Shaftner C H,	2115 1/2 Fillmore
Lewis H,	Shewetzen Abe,	329 Sixteenth
Lewis & Harris,	Silva Frank A,	530 Fourth
Linch Daniel J,	Silva Joseph,	901 Folsom
Lipman & Hyman,	Silva Manuel,	1411 1/2 Stockton
Lueders Mrs R,	Silva M J,	112 First
Mahoney John T,	Siver Joseph V,	518 Fourth
Martin Antone,	Smith Geo L,	1210 Market
Martin J K,	Smith Wm,	Mission Market
Meyer F W H,	Sperl Charles,	444 Third
Miller F W,	Stable & Bernhard,	Russ House
Miller William,	STAHL HENRY W, (Occi-	
Miraglia C,	dental),	233 Bush
Mitchell F,	Stern S,	801 Kearny
Mohr Carl,	Stevens Joseph,	234 Fifth
Molteno C F,	Stolz David, (supplies),	3 Hardie Place
Morgenstern Wm,	Stom Geo A,	104 Ninth
Muller Wm,	Strecker & Kern,	33 Post
Murphy Charles,	Strehl Philip,	20 Stockton
Murphy D H,	Streib J & Bros, 8 Merchants' Exchange	
Murphy Jas,	Strozynski S,	27 Ellis
Murray John,	Teixeira F L,	505 Broadway
NICHOLAS GEO, cor 7th and Folsom	Thomas John,	107 Jackson
Obenauer Geo,	Tresselt Charles,	553 Fourth
Oppenheim & Steiber,	Tuft H N,	818 Third
Orfila P V,	Ubhaus J & F,	12 Geary
O'Sullivan P,	Uzynski Mrs B,	2247 Mission
Perino Frank,	Van Geistefields H L,	633 Pacific
Peterson & Alarme,	Vantine John,	2999 Mission
Petrie Henry,	Voisinot & Thomas,	545 Merchant
Peva A,	Wall Robert,	313 East
Plato & Heense,	Walton Thos J,	302 Folsom
Proschold Charles,	Wanbath Max,	6 Stockton
PROSCHOLD T,	Wanck Edward,	144 Third
Rapp Chas E,	Ward Andrew J,	665 Mission
Ratz Wm,	Webber Chas,	152 Steuart
Rebhan Andrew, Folsom bet 22d & 23d	Wiebe Wm,	2 Morton
Reese J,	Williams N F,	799 Fourth
Regaudiat A J P, 24 Montgomery ave	Wolf Jno,	221 Dupont
Rice Jno T,	Wunsch Nicholas, cor R R and 11th aves	
Richter Henry, cor Railroad & 7th aves	Zimmer Chas C,	6 Summer
Riley Miss Theresa,	Zimmermann Edw,	336 Sixth
Rockenfield William,		
Rodden Hugh,		
Rosa Jos,		
Rosa J P,		
Rosenblum D,		
Rosenthal M,		
Russell Bros,		
Salcedo Alex,		
Sand Bros, 50 Fourth and 23 Third		
Sanguinetti N A,		
Schmitt F A,		
Schoen L L,		
Schoenwald Albert,		
Schoenwald Otto,		
Schollers H,		
Schuch & Witte,		

ERNST GABLER'S Square and Upright. These invariably known instruments for sale at M. Gray, 117 Post St. Reasonably priced and terms.

HAIRDRESSERS—LADIES.

Charlot Mme M D,	1638 Polk
Chroniger Mme,	115 Stockton
Deler J,	12 Kearny
Dupuy Mrs Hattie,	1023 Market
Godemeyer Mrs D,	709 Filbert
Harmon Mrs E J,	313 Sixth
House Mme,	308 Sixth
Maugein Mme,	1324 1/2 Polk
Menberg Mrs M R,	328 Sutter
Phillips Mrs,	122 Ellis
Scully Miss N,	1021 Larkin
Shephard & Co,	8 Stockton
Wilkins Mrs,	339 Fourth
Winter Miss Alice,	1601 Polk

WHO'S YOUR TAILOR? Try Buckle & Son, 195 Main St., opposite Walker House, Salt Lake City, Utah.

Stylograph, or Rapid Letter Copying Book, - A. C. Over's system. Price 75c. Pages 200 and 300. - Trevelyan, 4c. Pages 200 and 300.

Montgomery ave
5 Powell
621 Davis
1527 Turk
531 Sacramento
421 Pacific
428 Broadway
600 Montgomery
214 Bush
808 Larkin
706 Pacific
434 "
1905 Fillmore
1203 Dupont
412 1/2 Sixth
636 Washington
Lick House
1053 Market
262 Third
1206 Polk
610 Laguna
1432 California
215 Dupont
231 1/2 Second
202 Fourth
ng Saloon, 310 Bush
341 Hayes
108 Sixth
503 1/2 East
548 Washington
1012 Stockton
709 Davis
6008 Mission
266 First
923 Market
2007 Polk
2 Sixth
211 Montgomery ave
517 "
630 O'Farrell
137 Sixth
1000 1/2 Market
415 East
114 Sutter
542 California
1102 Larkin
310 Bush
434 Pacific
323 "
285 East
621 Montgomery
648 Commercial
1743 Mission
4 Hardie Place
545 California
1071 Bryant
163 2d and 672 1/2 Miss
114 Sutter
Cosmopolitan Hotel
105 Mission
1339 Dupont
606 Merchant

Co., Portland, Ore. gen. have it

H. PALMER & CO., Pure Sherry Wine, 302 Davis St., S. F.

CUTTING PACKING CO. Canned Salmon, Vegetables, 17 to 41 Main St., S. F.

1376

HAI

San Francisco.

HAR

CLASSIFIED.

HAIR FACTORIES.

Glover & Wilcomb,
65 and 87 New Mont and 117 Miuna
SHAFIELD CHAS L, Tenn nr Butte

HAIR GOODS—HUMAN.

Andrew Miss C E,	251 Third
Cook Mrs A O,	115 Kearny
Gardmeyer Mrs D,	709 Filbert
Garissers F,	113 Dupont
GOLDSTEIN & COHN ,	808 Market
Harman Mrs E J,	324 Hayes
Kosche Rudolph,	420 Bush
Lindman Anna,	500 Stockton
Meinbergs Mrs M R,	323 Sutter
Monk S, (wigmaker),	14 Stockton
Shepherd & Co, (wigmakers),	8 "
Spitz Mme Bertha & Co,	328 Kearny
Strozynski S, (wigmaker),	27 Ellis
Thompson Thos,	722 Market
Wane Mme K L,	629 Market
Wilkins Mrs S J,	940 Harrison

GOLDSTEIN & COHN,

Importers, Wholesale and Retail Dealers in

HUMAN HAIR

And manufacturers of

Switches, Curis, Chignons, &c.

808 Market Street.

Orderings made up in any style. Country orders promptly executed.

HARBOR COMMISSIONERS.

Blanding Wm,	10 California
Evans Geo S,	10 "
Green J J, (ass't chief warfinger),	10 "
Harlow Marcus, (chief warfinger),	10 "
Holmes H C, (ass't engineer),	10 "
Lamar J B,	10 "
Lucas R H, (supt of dredges),	10 "
McClelland J A, (secy Har Com),	10 "
O'Brien Jno J, (ass't secy "),	10 "
Phillips W A, (State Har "),	10 "
Smith Isaac W, (chief engineer),	10 "

HARDWARE.

(See also Stoves and Tinware.)

Archer Wm,	919 Folsom
ARNOLD N S & CO ,	310 California
Bachman Jacob,	729 Clay
Bee F,	346 Third
Caire Justinian,	528 Broadway
Campbell Murdock,	7 Stonart
DAVIS W , (saddlery),	410 Market
KEINGER CHRIS ,	623 Pacific
ETTING W A ,	1108 Market

Gysin & Molus,	106 Jackson
Hasetline R E,	423 Davis
Haug Julius,	115 Second
Hehnken J T,	516 Kearny
HOLBROOK, MERRILL & STETSON ,	111 California

Imhaus & Triebel,	227 Hayes
Johnson W S & Co,	2179 Green
Langdon & Rebman,	1036 Mkt & 31 6th
LINFORTH, RICE & CO ,	401 Market
Long Claude,	654 Washington
Mariani G D,	1028 Dupont
McGee Jno J,	309 Sixth
McInnes J H,	927 Larkin
Moan Edward,	1627 Market
Moening G,	616 Octavia
Nelson Wm F,	206 and 208 Jackson
Norman F G,	840 Valencia
Osborn & Alexander,	628 Market
OSBORN R F & CO , (cabinet),	751 Market

Otto Chas,	626 Fourth
RICHARDS & SNOW ,	408 Market
Rosekranz H & Co,	638 "
SELBY THOS H & CO ,	116 and 118 California

Stemplemann Henry,	623 Pacific
Vale Chas,	1309 Polk
WEAVER D E ,	124 Sixth
Williams S G,	255 Fourth
Wilson J S,	408 Hayes
Winch Walter,	532 Hayes

HARDWARE — WHOLESALE.

ALLEN ET ,	515 Market
ARNOLD N S & CO ,	310 California
BAKER & HAMILTON ,	13-19 Front
CAROLAN, CORY & CO ,	117-119 California

Daneri Antonio,	420 Battery
DUNHAM, CARRIGAN & CO ,	107 to 111 Front

Gordon J E & Co,	252 Mkt and 14 "
HAWKES C K ,	258 Market
Hawley C A & Co,	412 "

HAWLEY MARCUS C & CO ,	301 and 309 Market
-----------------------------------	--------------------

HUNTINGTON, HOPKINS & CO ,	junction Bush and Market
---------------------------------------	--------------------------

Joost Bros,	cor Mission and Eleyenth
Landers P,	408 Market

OSBORN R F & CO ,	751 "
Parkhurst V S W,	416 "

RICHARDS & SNOW ,	408 "
SELBY THOS H & CO ,	116-118 Cal

Simmons, Rowe & Co,	52 Clay
Tay George H & Co,	614 to 618 Battery

Underhill Jacob,	308 California
VAN WINKLE I S & CO ,	413 and 415 Market

WHITNEY & MARSHALL ,	22 and 24 Fremont
---------------------------------	-------------------

THE PUREST CONFECTIONERY AT WHOLESALE, AT FRED. BICKEL'S, 84 1st St., Portland, Oregon.

HAR

San Francisco.

HAT

1377

CLASSIFIED.

R. F. OSBORN & CO.,

HARDWARE

751 Market Street,

Between 3d and 4th, Opp. Dupont,

SAN FRANCISCO.

HARNESS MAKERS AND SADDLERS.

(See also Harness and Saddlery.)

- | | |
|--|-----------------------|
| Acton R, | 2760 Mission |
| Colman J J, | 412 Folsom |
| Conway M G, | 673 Mission |
| Cosbie Wm, | 423 " |
| Cuella Joseph & Co, | 525 Pacific |
| Delphino & Ross, | 721 Sansom |
| Dentsch Julius, | 1408 Polk |
| Dieu —, | 1614 Mission |
| Doyle Patrick, | 8 Taylor |
| Fennell Dennis, | 522 Battery |
| Flores Trinidad, | 1010 Kearny |
| Frankenberg Joseph, | 220 Drumm |
| Freechtle J, | 811 Larkin |
| Fuller Thos, | 312 Jackson |
| Gulilloile J J, Twenty-sixth and Mission | |
| Haskell C L, | 12 Bush |
| Hoach Wm, | 505 Hayes |
| Jameson H D, | 306 Market |
| Jones Wm, | 2104 Fillmore |
| Lahaney P W, cor Fifth and R R aves | |
| Markey H W, | 420 Hayes |
| Mathews Samuel, | 1232 Market |
| Mead Chas H, | 522 Front |
| Mead & Son, | 821 Market |
| McKennon & Montgomery, | 327 Sutter |
| McLaughlin Thos P, | 1809 Polk |
| McMahon J B, | 217 Ellis |
| Molter Chas, | 19 Seventh |
| O'Neill M, | 728 Fourth |
| Paquet D, | 434 Broadway |
| Philips B, | 303 Fifth |
| Phipps J, | 665 Howard |
| Ryan J B, | 639 Broadway |
| Schadler H, | 2004 Mission |
| Trumbull Wm, | 121 Davis |
| Willson G W, | Greenwich and Steiner |

HARNESS AND SADDLERY.

(See also Harness Makers and Saddlers.)

- | | |
|---|---------------------|
| Backstedt Wm, Folsom and Sixteenth | |
| Blake John, | 222 Second |
| BOWLEY BROS. , Miss and New Mont | |
| Calnan Jno J, | 258 First |
| Cram Wm, | 248 Third |
| DAVIS WM, | 410 Market |
| Dunlevy J, | 178 Jessie |
| Hansen Louis, | 528 Montgomery ave |
| Holke Chas, | 618 Mission |
| Herring C, | 2212 " |
| Holcomb Bros & Co, | 411 California |
| Johnson J C & Co, | 14 Pine |
| JOHNSON & SCHULE , (harness ornaments and badges), | 5 Post |
| Lawless Bros, | 628 Front |
| Little C C N, | 703 " |
| MAIN & WINCHESTER, | |
| | 214 and 216 Battery |
| McGinnis T, | 775 Market |
| Mead Chas H, | 522 Front |
| Meinhardt F, | 1146 Mission |
| O'KANE J, | 767 Market |
| Piche Medor, | 636 Broadway |
| Schwan Frank, | 934 Folsom |
| Shields R H, | 530 1/2 Sixth |
| Steir & Weitner, | 550 Fourth |
| STONE & HAYDEN , 422 and 424 Bat | |
| Tillman A, | 313 Minna |
| Warschaner Moritz, | 305 Davis |
| Weaver H, | 14 Turk |

HATS AND CAPS.

(See also Hatters.)

- | | |
|---|-----------------------------------|
| BERWIN P & BRO , (imps), | 111 Bat |
| DAVIS BROS. | 718 Market |
| Fisher & Co, | 9 Montgomery |
| Fleisher W, | 109 Sansom |
| FRANK E, | 535 and 537 Kearny |
| FRIEDLANDER BROS , 10 and 12 Sut | |
| Garn W, | 423 Pine |
| KLINE & CO, | 26 and 28 Battery |
| Kline Louis & Co, | 110 Bush |
| MEUSSDORFFER K. | |
| | 15 Kearny; 635 and 637 Commercial |
| Simon U & Sons & Cook, | 3 Sansom |
| TRIEST & CO, | 116 and 118 " |
| Zabel J, | 125 " |

HATTERS.

(See also Hats and Caps.)

- | | |
|-------------------------|----------------|
| Blade & Hubner, | 910 Market |
| Boysen Julius, | 604 Merchant |
| Collins C J & Co, | 227 Montgomery |
| Fernandez P, | 604 Kearny |
| FISHER & CO, | 9 Montgomery |
| Hart L, | 1509 Market |

GRAY'S MUSIC STORE The Largest Stock of American and Foreign Music, Musical Merchandise on the Coast, Sent for Catalogue. Patronage of Teachers and the Trade Solicited. W. GRAY, 117 Post St., S. F.

W. A. & C. S. HOUGHTON carry Largest Stock of Wholesale Stationery in the State, 615 J St., Sacramento.

THE PUREST CONFECTIONERY AT WHOLESALE, AT FRED. BICKEL'S, 84 1st St., Portland, Oregon.

- | |
|------------------------|
| 6 Jackson |
| 423 Davis |
| 115 Second |
| 518 Kearny |
| STET- |
| 1 California |
| 227 Hayes |
| 2179 Green |
| (kt & 31 6th |
| 401 Market |
| Washington |
| 1028 Dupont |
| 309 Sixth |
| 927 Larkin |
| 1627 Market |
| 616 Octavia |
| 208 Jackson |
| 840 Valencia |
| 628 Market |
| (inet), |
| 751 Market |
| 626 Fourth |
| 408 Market |
| 638 " |
| 118 California |
| 623 Pacific |
| 1309 Polk |
| 124 Sixth |
| 255 Fourth |
| 408 Hayes |
| 532 Hayes |
| WHOLESALE. |
| 515 Market |
| 319 California |
| OX, 13-19 Front |
| CO, |
| 17-119 California |
| 420 Battery |
| MAN & CO, |
| 107 to 111 Front |
| Mkt and 14 " |
| 258 Market |
| 412 " |
| S C & CO, |
| and 309 Market |
| PKINS & CO, |
| Bush and Market |
| ision and Elventh |
| 408 Market |
| 751 " |
| 416 " |
| W, 408 " |
| CO, 116-118 Cal |
| 52 Clay |
| 14 to 618 Battery |
| 308 California |
| S & CO, |
| 3 and 415 Market |
| RSHELL, |
| 22 and 24 Fremont |

PURE PORT WINE, for Medicinal Purposes, 302 Davis St., S. F.

CUTTING PACKING CO. Canned Salmon, Vegetables, 17 to 41 Main-St., S. F.

1378

HAT

San Francisco.

HID

CLASSIFIED.

HERRMANN C. 336 Kearny
 Jacobs A, 139 Third
 Jacobs H, 324 Kearny
JANSEN & THIELE, 118 Sixth
 Kaakel Adolphe, 423 Kearny
 Kaakel Bros, 617 Commercial
 Kunigk & Hageman, 328 Kearny
 Maurin J B, 1047 Market
 MaGann P H, 25 Third and 822 "
 McNamara Wm, 1224 "
MEUSSDORFFER J C & SON, (im-
 porters and mfrs,) 653 and 655 Market
MEUSSDORFFER K.
 15 Kearny and 635 and 637 Coml
MEUSSDORFFER M, (mfrs and im-
 porters,) NE cor Mont and Bush
 an : 402 Kearny
 Meyer C H & Bro, 28 and 30 Sansom
 Miller G W, 112 Montgomery
 Noriega P, 528 "
 Russell J, 136 Third
 Schussler Chris, 208 Montgomery
 Stack & Lacombe, 639 Market
WHITE HENRY,
 614 and 616 Coml and 335 Kearny
 Wores Joseph, 609 Washington

Flinn P T & Son, Howard and Eighth
 Grant and Smith, 1141 and 1143 Market
 Hadley D L, 1704 Eddy
 Hanna George, 859 Harrison
 Hansen Peter, cor Railroad and 7th aves
 Healey C S, SW cor Mission and 20th
JONES, THOMPSON & CO, 1535 Miss
KELLEY BROS, cor RR and 12th aves
 Knoblock Jacob, cor Butte and Tenn
KRUSE J H, SE cor 23d and Shotwell
LANDER G & SON, Fourth and King
 Lauterwasser & Smith, 1214 Folsom
 Lawton C D, 1925 Bush
 Maguire M & O, 133 Hayes
MALE G. cor 8th and Brannan and
 SE cor Bush and Van Ness
 Meachan & Bacon, 2735 Mission
MOORE & McLAREN, 14 and 16 Spear
 Moore S, 835 Valencia
MORROW GEO. 39 Clay
 Nicholas & Atwood, Berry bet 3d and 4th
 Nunn G B, 1825 Union
 Pausman H, cor Mason and Francisco
 Peters & Cowie, cor Russ and Howard
RIDER, SOMERS & CO, pier 22 Steu
 Rierman R & Co, Miss bet 22d and 23d
 Riley & Vest, 507 East
 Rodgers John & Sons, Market and Hayes
 Schroder Clark, 1619 Eddy
 Schulte Theo, 422 Valencia
 Schwegerie Jno & Co, 549 Fourth
SCOTT & McCORD, pier 21 Steuart
 Suhling Henry, 124 Twenty-fourth
 Taggart P, NW cor 19th and Folsom
 Tiernan & Co, 2622 Mission
 Tobelmann Henry, 237 Hayes
 Vermeil J L, 608 Fourth
 Wessling Henry J, 1515 Geary
 Whelan John, SW cor 17th and Misaion

HERRMANN the HATTER
336 Kearny Street, S. F.,
 Has the Best Hats,
 And is the Favorite and Popular Hatter
OF THE PACIFIC COAST.

K. MEUSSDORFFER,
HATS and CAPS
 Retail and Wholesale.
15 Kearny & 635 & 637 Commercial Sts
 SAN FRANCISCO.

HAY, GRAIN AND FEED.
 (See also Grain—Commission.)

Adam & Bletter, 44 Clay
 Blair & Chase, 1912 Market
 Brignone D & Co, 616 Broadway
 Bullerdieck & Mertz, 1632 Mission
 Chase W W & Co, 1912 Market
 Curran Jno, Sixteenth and Guerrero
 Depuy & Bowman, 9 and 11 Bluxome
 Doane J G, NE cor Tyler and Webster
 Drummond & Lemont, 433 Valencia
 Dunn & Blucher, cor Fillmore and Lom
DUTTON HENRY JR, pier 7 Steuart
ELLIS & MILLER, 21 and 23 Dupont

GEORGE MORROW,
 Hay, Grain & Commission Merchant,
39 Clay Street,
 San Francisco, California.

HIDES, PELTS AND TALLOW
 (See also Wool—Commission.)

ABENHEIMER JULIUS, 20 Sansom
BISSINGER & CO, 602 Front
 Blochman & Ceri, 26 California
CAHEN BROS & CO, 41 Clay
 Clayburg Albert, 306 Battery
 Clayburg & Bear, 320 and 322 Battery
FALKNER, BELL & CO,
 430 Cal and cor 6th and Townsend
FRANK J & SONS, 406 and 408 Bat

TRY MURRAY'S MAGIC OIL L. Blumauer & Co., Portland, Ore. have it

PUNCTUALITY, Freshness, Buckle & Son, Tailors and Woollen Drapers, opp. Walker House, San Francisco.

Numbers, 110,
attery St., S. F.

HID

oward and Eighth
and 1143 Market
1704 Piddy
859 Harrison
road and 7th ave
Mission and 29th
& CO, 1535 Miss
R and 12th ave
or Butte and Tenn
23d and Shotwell
Fourth and King
1214 Folsom
1925 Bush
133 Hayes
Brannan and
ush and Van Ness
2735 Mission
EN, 14 and 16 Spear
835 Valencia
39 Clay
erry bet 3d and 4th
1825 Union
ason and Francisco
Russ and Howard
& CO, pier 22 Steu
iss bet 22d and 23d
507 East
Market and Hayes
1619 Eddy
422 Valencia
549 Fourth
pier 21 Steuart
124 Twenty-fourth
or 19th and Folsom
2622 Mission
237 Hayes
608 Fourth
1515 Geary
or 17th and Mission

MORROW,
mission Merchant,
Street,
o, California.

AND TALLOW
(—Commission.)
JULIUS, 20 Sansom
602 Front
26 California
41 Clay
CO, 306 Battery
320 and 322 Battery
L & CO.
or 6th and Townsend
S, 406 and 408 Bat

Co., Portland, Ore.
have it

PUNCTUALITY, Fashion, Buckle & Son, Tailors and Woolen Drapers, opp. Walker House, Sanson Lane City.

BUSINESS PENMANSHIP

Practically taught at PACIFIC BUSI-
NESS COLLEGE, 300 Post St., S. F.

Pages 300 & 301.

HID

San Francisco.
CLARIFIED.

HOT

1379

HOTELS.

(See also Boarding Houses.)

AHLBORN HOUSE, (Ahlborn & Boeckmann proprs), 321 and 323 Dup
American Exchange Hotel, 319 Sanson
Ancon Hotel, 9 and 11 Pacific
Arlington House, 127 Kearny
Astor Heuse, 631 Sacramento
BALDWIN, (H H Pierson manager) Powell and Mkt
Bareilles Joseph, cor Fifth and R aves
BOOTZ'S HOTEL, (A Bootz) 435 Pine
Borel F, 637 Pacific
Brogan M, 1416 Broadway
BROOKLYN HOTEL, (T W Belt) 210 and 212 Bush
Brown H, 810 to 816 Broadway
Buckley D, 547 Mission
California House, 624 and 626 California
CAPITOL HOUSE, (F S Turpin) 537 Sacramento
Carlo Detico, 416 Pacific
Casey Thomas, 48 Fourth
Central Hotel, 217 Broadway
CENTRAL PACIFIC HOTEL, (M Ferrull) 348 Fourth
Chicago Hotel, 220 and 222 Pacific
Clussen & Hiends, 11 and 13 Clay
Coin R & Co, 420 Jackson
COLONADE HOTEL, (G L Smith) 1206 Market
Commercial Hotel, Mont ave and Kearny
Concordia Hotel, 907 Folsom
Crawley James, 444 and 446 Brannan
Deckerkey Henry, 134 Fourth
Deerks & Johnson, 18 First
Dickenson E J, 225 Bush
Doherty H, 214 Bro: way
Donohue Jno, cor Dupont and Green
Douglas J, 114 Jackson
Durein Chas & Wm, 1309 Stockton
Duvall D, 619 Broadway
Eggert W, 724 Mission
EHLERS JNO, 1221 Pierce
Elcho House, 863 1/2 Market
Excelsior Hotel, 608 and 610 Sixth
Eyrand August, 621 Pacific
First Avenue Exchange Hotel, 1st ave and Kentucky
Franklin Hotel, 32 Pacific
Frazer Hugh, 55 Second
Gailhard Hotel, 507 and 509 Pine
Gardner J N, 814 Montgomery
Gay J E, 210 Montgomery ave
German Hot l, 18 First
Gilbert A, cor Montgomery and Pacific
GLOBE HOUSE, (Mrs Ann Bolger) 6th and Brannan
GOLDEN EAGLE HOTEL, 404 and 406 Broadway
Goodell C, cor Second and Folsom
Graham Wm G, 1104 Market

HEINBERG B, 49 Clay
Kartchoke Edward, 118 1/2 Washington
Koshland Pros, 204 Clay
Koshland S & Bro, 228 California
Kullman Salz & Co, 106 Battery
Lacher Isaac, 115 Drumm
Newmark J P & Co, 214 California
NICHOLS A C & CO, 400 to 404 Bat
OFFENHEIMER IVAN, 45 Clay
Platshek & Harris, 312 Sacramento
Pohl Geo G, 110 Drumm
Rodgers N, 818 Broadway
SAWYER B F & CO, 323 Front
Simon & Breslauer, 13 First
SUMMER W B & CO, 415 Front
Whitney J R & Co, 612 Clay

HOPS.

(See Brewers Materials.)

HORSE SHOERS.

(See Blacksmiths.)

HOSE MANUFACTURERS.

Coak H N, 415 Market

H. N. COOK,
LEATHER, HOSE & BELTING
Mail, Express and Bullion Bags,
No. 415 Market Street,
SAN FRANCISCO.

HOSPITALS.

Alms House, Mission road
Cal State Women's Hospital, 44 Twelfth
City and County Hospital, Potrero ave bet 22d and 23d
Foundling's Repository, 1420 Folsom
French Hospital, Bryant bet 5th and 6th
German Hosp'al, Noe bet Ridley and 14th
Home of the Inebriates, Stock and Chesnt
Italian Hospital, Twenty-eighth nr Noe
Little Infants' Shelter, 512 Minna
Old People's Home, Francisco bet Powell and Stockton
Pacific Dispensary Hospital, 22d and Mission
St Luke's Hospital, Terminus of Valn
St Mary's Hospital, cor 1st and Bryant
S F Female Hospital, 903 Clay
S F Lying In & Foundling Hospital, 915 Tyler
U S Marine Hospital, Presidio Reservation nr Mountain Lake

H. PALMER & CO., Native Wines, 302 Davis Street, S. F.

SECOND-HAND PIANOS.

On 610 per month instalments. Good serviceable Instru-
ments. GRANDS, SQUARES and UPRIGHTS. M. Gray, 117 Post Street, S. F.

CUTTING PACKING CO. Canned Fruits, Meats, etc. 17 to 41 Main St., S. F.

1380 HOT San Francisco. ICE CLASSIFIED.

GRAND HOTEL , (S F Thorn) cor Market and New Mont Griffith D N, 218 Broadway Guillame Hotel, 72 Pacific Hackmeier Adam, 512 Bush Haesloop D, NE cor Jackson and Drumm Haight House, 622 Brannan Hancock Samuel, 132 Sixth Hansa Hotel, 429 Bush Helvetia Hotel, 431 Pine Henry Geo W, cor Beale and Folsom Herman Rudolph, Baker and Tonquin Hinrichs J F, 9 and 11 Pacific Hintz & Buck, 735 Brannan Hotel de Roma, 818 Sansom HOTEL RHEIN , (Miller & Co), 909 Kearny Huettmann Mrs A, cor Polk and Foll INTERNATIONAL HOTEL , (H C Patridge), 824 and 826 Kearny Jackson Alexander, 66 and 68 Oregon Jakes C, 619 Pacific Johnson E A, 8 and 10 Berry Jung Mrs L, SW cor Wash and Drumm Kaysner & Klose, 22 and 24 Turk Klevesahl E W, 207 Post Koch Claus, 207 Montgomery ave Kuhn Geo, 959 Market Kuhl & Langpoap, 530 Third Lehrke C H, 618 and 620 Fourth Lick House, Mont bet Sutter and Post Lyons Michael, 1027 Market Manhattan Hotel, 106 First Manhattan House, 705 and 707 Front Maurer Leo, 741 Market McCarthy Wm, 17 Vallejo McGrath J, 512 Mission Meyer & Brumeister, 529 Valencia MONTGOMERY HOTEL , (Chas Montgomery), 221 to 229 Second Murray Thos, 510 Davis New Helvetia House, 616 California New Washington Hotel, 624 Fourth NEW WISCONSIN HOTEL , (Trembath & Evans), 902 Montgomery Nucleus Hotel, cor Third and Market North German Hotel, 26 Sacramento OCCIDENTAL HOTEL , (Chas L Wetherbee), Montgomery O'CONNOR B. , 424 Broadway Overland House, 533 Sacramento PALACE HOTEL , (A D Sharon lessee), Market Park E W, NE cor 24th and Mission PATRIDGE H C , 824 Kearny Pavavginia A, 222 Broadway Pedroni M & Co, 621 Broadway Portland Hotel, 54 Sacramento PRESCOTT HOUSE , (O F Becker propr), SW cor Mont ave and Kesrny Philadelphia House, 421 and 423 Bush Rayne Wm, 946 Harrison Riegelhuth J, 407 Pacific	Rix Mrs A, 126 Fifth ROMA HOTEL , (G. & P-Beroni propra), 818 Sansom RUSS HOUSE , (S H Seymour & Co), 215 Montgomery St George Hotel, 812 Kearny St Louia Hotel, 13 Pacific St Nicholas Hotel, 212 and 214 First SAN BRUNO HOTEL , (John Schaer), 28th and San Bruno Road Sacham & Mueller, 26 and 28 Turk Sanders P, 823 Battery Scandinavian Hotel, 28 and 30 Clay Siegfried's Hotel, 228 Bush Stanford Hotel, 618 Fourth Stern D, 148 Sixth Stevenson E F, 632 Market SWISS HOTEL , (Jno Gantner propr), 627 and 629 Commercial TERMINAL HOTEL , (Buckley & Sheridan), 606 Fourth Ticino Hotel, 518 Pacific UNION HOTEL , (Jno Burke), 511 Miss Vickers J L, 509 Washington Vogel M, 114 Hayes Wagner A, 34 " Warneke & Griffiths, cor 6th ave and M WASHINGTON HOTEL , (Pat- rick Collins), 519 Mission Western Hotel, 214 Broadway What Cheer House, 529 Sacramento Wiese & Wagner, 26 " WM TELL HOUSE , F Gercke propr), 317 Bush Wilson & Holland, 10 Broadway Wright's Hotel, 218 " Zeiro & Chiappari, 621 "
--	--

HOUSE AGENTS.

(See Real Estate Agents; also Collectors.)

HOUSE MOVERS.

Burt W J,	2817 Mission
Coyle John,	922 Harrison
Gleason P,	309 Mason
Harris D,	916 Geary
Stratton J S,	854 Harrison
Wilson O & Co,	857 "

HOUSE AND SIGN PAINTERS.

(See Painters.)

ICE.

American-Russian Commercial Co,	cor Broadway and Battery
California & Nevada Ice Co,	356 Tehama
Georgia Ice Co,	309 Montgomery
International Ice Co,	309 "

H. WACHHORST. Importer of Fine Watches, Jewelry, Diamonds, 315 J St. S.F.

American, German and French Confectionery at Wholesale. Largest Stock of Wholesale.

110, 112, Oct. 2, F.

PACIFIC BUSINESS COLLEGE, No. 320 Post Street, Educates thoroughly for Business.

ICE

San Francisco.

INS

1381

CLASSIFIED.

Louisiana & New Orleans Ice Co, 309 Montgomery
 Mountain Ice Co, 554 and 556 Mission
MUTUAL ICE CO. (John Kirkpatrick pres), 321 Francisco
 North American Ice Co, 309 Montgy
 Pacific Ice Co, 320 Sansom
 Palmer Ice & Refrigerating Co, 224 Fre
 Peoples' Ice Co, 312 Mission
 Texas Ice Co, 309 Montgomery

IMMIGRATION AGENTS.

Bunker Chas D, 508 Battery
CALIFORNIA IMMIGRANT UNION, (W H Martin agent), 533 Kearny
 Pacific Coast Immigrant Assn, 207 "
SHEPARD JOHN E., 504 Battery
STATE BOARD OF IMMIGRATION FOR OREGON AND WASHINGTON TERRITORY, (John E Shephard), 504 Bat

INK MANUFACTURERS.

Pacific Ink Factory, 617 to 621 Brannan

INSTRUMENTS — MATHEMATICAL, OPTICAL, ETC.

Edwards R M, 325 Kearny
 Hatteroth & Russ, 321 "
 Pace Chas, 418 Battery
 Rahsskopf Carl, 412 Commercial
 Schmoltz Wm, 420 Montgomery
 Tennant Thos, 18 Market
WOLFF & LOZE, 120 Sutter

INSURANCE—ADJUSTERS.

Chalmers Wm L, 322 California
DIMON CHAS L. (fire), 323 "
 Gibbs C V S, 318 "
GIBBS W C. (marine), 318 "
 Staples J C, 322 "

INSURANCE—BROKERS.

Abrams Samuel, 140 Montgomery
 Aronsohn S, 322 California
 Bacon J S, 318 "
 Bahr A, 322 "
 Beatty & Lutz, 310 Pine
 Beck L, 413 California
 Blumberg J F, 306 Montgomery
 Bremer Wm H, 310 Sacramento
 Brown C F, 37 Merchants' Ex bldg
 Brunner J A, 225 Sansom
 Carlin John, 319 California
 Carlton C C, 311 "
 Carpenter Mrs Florence, 317 California

Cole Oliver H, cor Battery and Cal
 Cottrell Edward M, 218 Sansom
 Cunningham R B, 320 "
 Dannals Chas W, 504 Kearny
 Davis John B F, 406 California
 Deasy Jeremiah, 405 "
 Dickson Robt, 317 "
 Douzelmann Jno F, 225 Sansom
 Earl Halford, 415 Market
 Eddy N B, 322 California
 Eistelder Wm, 202 Sansom
 Eldridge Oliver, 318 California
 Faraday Richard, 210 Sansom
 Figel S, 409 California
 Fischer Henry I, 429 Montgomery
 Foster G H, 210 "
 Frank Isaac, 210 "
 Fuller O, 322 California
 Garniss Jas R, 320 Sansom
 Hagau & Manheim, 316 California
 Harris W H, 423 "
 Harrison W C, (H Co), 413 "
 Hawes Alex G, 220 Sansom
 Hess Levi, 210 "
 Hochheimer Simon, 313 California
 Hogan John, 405 "
 Hollis & Harris, 2208 Mission
 Hopkins C T, 318 California
 Howard M B, 213 Sansom
 Howard Volney, 213 "
 Jennings Jos C, 317 California
 Laughna W O, 322 "
 Levison M, 322 "
 Levy S W, 21 Battery
LORENTZEN A P., 36 Market
 MacDonald Wm, 317 California
 Marks E, 409 "
 Maynard J C, 401 "
 McCormick J W, 322 "
 Melcher Jesse A, 240 Montgomery
 Mercado Mrs Mary R, 307 "
 Merrill Chas R, 425 California
 Mitchell J C, 425 "
 Polack S, 413 "
 Reddington S M, 322 "
 Roberts Jas B, 315 "
RULE FERDINAND K. (fire, life and marine), room 31 310 Pine
 Sargent S A, 322 California
 Satterlee W, 628 Montgomery
 Sheldon Mrs M L, 322 California
 Shubart Elias, 104 Front
 Stillman Alfred, 232 California
 Swain Henry C, 202 Sansom
 Van Alen W K, NW cor San and Wash
 Watson W A, 316 Montgomery
 Weber Chas, 425 California
 Wetzelar A J, 406 "

INSURANCE COMPANIES.

Ætna, 311 California
 Ætna Life (Hartford), 504 Kearny

STEINWAY & SONS' PIANOS—Grand, Square, Upright—sold by Cash of Instruments, Illustrated Catalogue, M. Gray, Genl Agent for Pacific Coast, 117 Post St., S. F.

American, German and French Confectionery at Wholesale, by Pacific Coast Stationery in the State, 615 J St., Sacramento.

126 Fifth
 -Beroni
 818 Sansom
 ymour &
 Montgomery
 812 Kearny
 13 Pacific
 and 214 First
 (John
 an Bruno Road
 26 and 28 Turk
 823 Battery
 28 and 30 Clay
 228 Bush
 618 Fourth
 148 Sixth
 632 Market
 Gantner
 629 Commercial
 (Buckley
 606 Fourth
 518 Pacific
 Burke), 511 Miss
 509 Washington
 114 Hayes
 34 "
 cor 6th ave and M
WEL. (Pat-
 519 Mission
 214 Broadway
 529 Sacramento
 26 "
E. F Gercke
 317 Bush
 10 Broadway
 218 "
 621 "
AGENTS.
 nts; also Collectors.)
MOVERS.
 2817 Mission
 922 Harrison
 309 Mason
 916 Geary
 854 Harrison
 857 "
IGN PAINTERS.
 ainters.)
CE.
 Commercial Co,
 roadway and Battery
 a Ice Co, 356 Tshama
 309 Montgomery
 Co, 309 "
315 J St., Sa.

H. PALMER & CO., Native Wines, 302 Davis Street, S. F.

1382

INS

San Francisco.

INS

CLASSIFIED.

CUTTING PACKING CO. Canned Salmon, Vegetables, 17 to 41 Main St., S. F.

Agricultural Fire Ins of Watertown (Hutchinson & Mann agents), 322 and 324 California	Hartford, 313 California
ALLEMANNA FIRE (Pittsburg), 209 Sansom	HELVETIA SWISS (fire) OF ST GALL, 225 Sansom
AMAZON , (Cincinnati), 310 California	HOME , (fire), (Ohio), 322 and 324 Cal
American Central Fire, 319 "	HOME , (N Y), (A E Magill), 323 "
American Fire, 313 "	HOME MUTUAL , 406 "
Berlin-Cologne, 322 and 324 "	Imperial, 317 "
Board (fire) Underwriters, 418 "	Ins Co of North America, 313 "
Boston & Philadelphia Marine Board of Underwriters, 318 "	John Hancock Mutual Life, 417 "
Bremer Underwriters, 209 Sansom	La Confiance, 322 and 324 "
BRITISH AMERICAN (FIRE) ASSURANCE CO OF CANADA , 413 California	LAMAR , (F F Stone agt), 209 Sansom
BRITISH & FOREIGN MARINE , (limited), 316 "	LANCASHIRE FIRE , 430 California
Buffalo German, 216 Sansom	LION FIRE , (London), 324 "
California (fire & marine), 318 California	LIVERPOOL & LONDON & GLOBE , 422 "
California Farmers' Mutual, (fire), 310 Pine	London Assurance Corporation, 317 "
Charter Oak, (life), (Frank Eno agent), 531 California	LONDON & LANCASHIRE FIRE , (Liverpool), 316 "
Citizens' (fire), 202 Sansom	London Provincial, 322 and 324 "
COMMERCIAL FIRE & MARINE , (California), 405 California	LYCOMING , (Broom, Craig & Co agents), 215 Sansom
Commercial Union Assurance Co, (Jno Rae Hamilton manager), 210 San	MAGDEBURG GENERAL OF MAGDEBURG , (Gutte & Frank gen agents), 307 California
Commercial Union Assurance (marine) Co of London, 419 California	Manhattan Life, 309 Montgomery
Commonwealth (fire), 216 Sansom	Manufacturers', 317 California
Connecticut Fire, (New Haven), 403 California	Manufacturers', (Newark), 403 "
Connecticut Mutual, (life), 315 "	MUTUAL LIFE , (N Y), (A B Forbes gen agt), 214 Sansom
Continental, 216 Sansom	NEW ENGLAND MUTUAL LIFE OF BOSTON , 318 Montgomery
DANUBE IMPERIAL ROYAL , (privileged—Austrian), 209 Sansom	New Orleans, 322 and 324 California
Dwelling House Underwriters, 324 Cal	New York Board of Marine Underwriters, 318 "
Eliot Fire, (Boston), 200 Sansom	NEW YORK CITY FIRE , 324 "
Equitable Life Assurance Society, 204 Montgomery	New York Life, 220 Sansom
FAIRFIELD FIRE , (South Norwalk, Conn), 310 California	NEW YORK UNDERWRITERS , (fire), 209 Sansom
FANEUIL HALL FIRE AND MARINE , (Boston), 215 Sansom	New Zealand, 307 California
Farmers' Mutual, 310 Pine	Niagara, 216 Sansom
Farragut, 202 Sansom	NORTH BRITISH & MERCANTILE , 213 "
FIRE ASSOCIATION OF PHILADELPHIA , 405 California	North China, 206 "
FIREMAN'S FUND , (Cal) 401 "	NORTH GERMAN , (H Balzer & Co agents), 209 "
GERMAN AMERICAN , 213 Sansom	NORTH WESTERN NATIONAL , (Milwaukee), 310 California
German Fire, 425 California	Northern Assurance, 317 "
German, 202 Sansom	NORWICH UNION , 430 "
Germania Life, 216 "	Oakland Home, 415 "
GIRARD , (fire), 322 and 324 California	Pacific Mutual Life, 512 "
Glens Falls, 200 Sansom	Paris Underwriting Association, (marine), 322 and 324 "
Globe, 308 California	Pennsylvania Fire, 313 "
Guardian Assurance Co, 406 1/2 "	Peoples', (fire), 322 and 324 "
Hamburg-Bremen, 425 "	PHENIX FIRE & MARINE , (Brooklyn), 215 Sansom
HAMBURG-MAGDEBURG , (fire) OF HAMBURG, (Gutte & Frank gen agents) 307 "	PHENIX ASSURANCE , (fire) 413 California
	PHENIX FIRE , (Hartford,) 323 "
	Phenix Mutual Life, 318 Montgomery
	Piedmont & Arlington, 330 Pine
	Providence Washington, 411 California

PUNCTUALITY, Frashers, Economy, Buckle & Son, Tailors and Woolen Drapers, opp. Walker House, S. F.

TRY DR. CUNN'S RHEUMATISM KING.

sizes, styles and
attery St., S. F.

**PACIFIC BUSINESS COLLEGE, No. 320 Post Street, Educates
thoroughly for Business.**

PUNCTUALITY, Keenness, Efficiency.
Buckle & Son, Tailors and Woolen Drapers, opp. Walker House, Sanson Lane, S. F.

ELECTROGRAPH 100 facsimile copies in 10 minutes.
"V. Cross Stylomatic Fountain Pen,"
"Stylograph," etc. See Program 900 Z 300 Z

313 California
(fire) **OF ST**
225 Sanson
322 and 324 Cal
(agill), 323 "
406 "
317 "
na, 313 "
Life, 417 "
22 and 324 "
(agt), 209 Sanson
E, 430 California
(n), 324 "
LONDON &
422 "
poration, 317 "
CASHIRE
316 "
2 and 324 "
i, Craig & Co
215 Sanson
GENERAL OF
Gutte & Frank
307 California
309 Montgomery
317 California
(mark), 403 "
(N Y), (A B
214 Sanson
TD MUTUAL
ON, 318 Montgomery
2 and 324 California
Marine Under-
318 "
TY FIRE, 324 "
220 Sanson
UNDERWRIT-
209 Sanson
307 California
216 Sanson
H & MERCAN-
213 "
206 "
AN, (H Balzer
209) "
ERNATIONAL
310 California
ce, 317 "
ON, 430 "
415 "
e, 512 "
ng Association,
322 and 324 "
313 "
322 and 324 "
& MARINE
215 Sanson
URANCE, (fire)
413 California
(Hartford), 323 "
ife, 318 Montgomery
ngton, 330 Pine
ngton, 411 California

INS	San Francisco.	IRO	1383
Queen,	317 California	Crowell Z,	318 California
Revere,	322 and 324 "	Cushing Chas H,	218 220 Sanson
Rhode Island,	313 "	Dannals C W,	504 Kearny
Rochester German,	216 Sanson	Degener & Co,	308 California
ROYAL FIRE ,	430 California	Desmond & Sons,	410 "
Security, (New Haven),	403 "	Eldridge O,	318 "
Shawmut,	216 Sanson	Eno Frank, (agt Charter	Oak Life
SILESIAN FIRE ,	411 California	Ins Co),	531 California
SOUTH BRITISH & NATIONAL ,		ESCHE & JACOBY (fire),	411 "
(fire and marine),	213 Sanson	EVERSON WALLACE , (life),	328 Montgomery, rm 2
Star,	215 "	FALKNER, BELL & CO , (fire	and marine), 430 California
St Nicholas,	216 "	Farnsworth E D & Son,	202 Sanson
ST PAUL , (fire), 322 and 324 California		Flint A P,	313 California
Star Fire,	215 Sanson	FORBES ANDREW B , (life),	214 San
Swiss Lloyd Marine,	425 California	Gould Wm O, (life),	512 California
SWISS MARINE , (Combined),	225 Sanson	GRANT THOMAS C ,	213 Sanson
Teutonia,	322 and 324 California	GUTTE & FRANK ,	307 California
Thames & Mersey, (marine, Liver-	pool), 413 "	Hamilton John Rae,	210 Sanson
The Chinese, (Hongkong),	308 "	HAVEN CHAS D , (secy Union	Ins Co), 416 California
THE INSURANCE , (Pennsylvania),	215 Sanson	Hawes Oliver,	403 "
THE STATE INVESTMENT ,	218 and 220 "	Hopkins C T,	318 "
Traders',	216 "	Hunt Jonathan, Son & Co	313 "
Tradesmen's,	216 "	HUTCHINSON & MANN , (fire	and marine), 322 and 324 "
TRANSATLANTIC , (fire),	304 Cal	Jacobs & Easton,	216 Sanson
Transatlantic Marine,	311 "	Jacoby Louis,	411 California
Travelers' Life and Accident,	319 "	Landers & Co, (life),	309 Montgomery
Union Mutual Life,	601 "	Landers Wm J (Guardian Assurance	Co of London), 406 1/2 California
United Firemens,	401 "	LATON CHAS A , (secy Commer-	cial Ins Co of Cal), 405 "
Universal Marine,	419 "	Macondray & Co,	206 Sanson
Washington,	200 Sanson	MAGILL ARTHUR E ,	323 California
Watertown,	322 and 324 California	MARCUS GEO & CO ,	304 "
Westchester,	200 Sanson	MEL GEO , (secy Liverpool & Lon-	don & Globe Ins Co), 422 "
Western Assurance,	413 California	MUNSELL J JR , (life),	215 Sanson
WESTERN FIRE & MARINE ,	403 "	OUTCALT PETER , (secy Wes-	tern Fire & Marine), 409 California
Yang Tze,	206 Sanson	Philip, Speyer & Co,	425 "
		Potter Ed E, (fire),	415 "
		Rogers, Myer & Co (marine),	212 Battery
		SMITH A D (fire and marine),	310 Cal
		SNOW H W ,	319 "
		STAPLES D J , (pres Firemen's	Fund), 401 "
		Stillman Alfred, NE cor Bat and Cal	
		STONE FRANK F ,	209 Sanson
		STORY C R ,	406 California
		SYZ HARRY W , (fire and ma-	rine), 225 Sanson
		Thannhauser & Co,	311 California
		Theobald Geo J & Co,	419 "
		TOUCHARD GUSTAVE , (pres	Union), 416 California
		IRON BEDSTEDS.	
		CLARK TRUMAN S & CO ,	21 New Montgomery

STEINWAY & SONS' PIANOS—Grand, Square, Upright—Sold for Cash or Installments. Illustrated Catalogue.
M. Gray, Gen'l Agent for Pacific Coast, 117 Post St., S. F.

H. PALMER & CO., Native Wines, 302 Davis Street, S. F.

1384

IRO

San Francisco.

JEW

CLASSIFIED.

CUTTING PACKING CO. Carried salmon, Vegetables, 17 to 41 Main St., S. F.

American, German and French Confectionery at Wholesale, by Fred. Bickel, 84 1/2 St., Portland, Oregon.

IRON AND STEEL.

ARNOLD N S & CO, 310 California
Bruns Henry, 11 Beale
Carolan, Cory & Co, 117 California
Chandler R D, 120 Pacific
Doble A, 15 Fremont
DUNHAM, CARRIGAN & CO,
107 to 111 Front
GIBBS GEO W & CO, 34 to 40 Beale
HUNTINGTON, HOPKINS & CO,
junction Bush and Market
LEAVITT C H, (doors and vaults),
225 Beale
LINFORTH, RICE & CO, 401 Mkt
McDonough J, (pig), 25 "
SELBY THOS H & CO,
116 and 118 California
SIMS JOHN R, (doors and shut-
ters), 123 and 125 Beale
VAN WINKLE I S & CO, (whole-
sale), 413 and 415 Market
WHITNEY & MARSHALL,
22 and 24 Fremont

PHOENIX IRON WORKS

Nos. 18 & 20 Fremont Street,

Near Market Street, San Francisco, Cal.

All kinds of Forging and Machine Work.

Prison Cells and Bridge Work.

Wrought Iron Girders and Beams.

Fire and Burglar-Proof Safes, Bank Vaults and Bank Locks. Wrought Iron Doors and Shutters. All kinds of House Smith Work. Dry Air Compressors for Steam or Water Power. Steam Engines and Horse Powers made to order. Estimates given for all kinds of Machinery.

JONATHAN KITTREDGE,

Proprietor.

JAPANING.

SHORT ROSANNA, 240 Fremont
Verhagen A, 202 Powell

SHORT'S JAPANERY,

240 Fremont St., bet. Howard & Polson

Factory, 12 Baldwin St., bet. Fremont & First, (Near of 240 Fremont,) San Francisco.

Tin and Iron Ware Japaned. Plain and Ornamental Japaning done in all its branches. Pearl, Ornamented and Plain Machines a specialty. Gilding, Bronzing, Lettering, Graining, Pearling, Etc. N. E.—Grates Re-Japaned and made as good as new by fire-proof Japan of our own manufacture. All work warranted.

JEWELERS—MANUFACTURING.

BAEHR WM, 649 Sacramento
Bellemere A, 331 Kearny
Bohm W, 616 Merchant
BRAND H J, 230 Kearny
Brunet E, 614 Merchant
CALIFORNIA JEWELRY CO,
(Levison Bros), (see advt), 134 Sutter
Ebeling & Richter, 620 Merchant
Edwards & Son, 618 "
ELLEAU H, 208 Sutter
Haskell R R, 206 Kearny
Henrici E, 423 Pine
Hirschman A, 328 Bush
Hubash, Larsen & Wilson, 201 Kearny
JACKSON E W, (abalone and tor-
toise shell), 614 Market
KOEHLER & RITTER, 26 Post
LAIRD D W, 27 "
Lalande A, 420 Sutter
Lindemann C H, 601 Cal and 339 Bush
Mathieu & Maison, 15 Trinity
Miller L Jr, 335 Bush
Morris B & Co, 643 Sacramento
PACIFIC JEWELRY CO, 6 Battery
PEMBROKE S J, (for the trade),
220 O'Farrell

Pohlmann Gus, (enameler), 417 Kearny
**S F JEWELRY MANUFAC-
TURING CO,** 27 Post
SCHULZ & FISHER, 513 Market
WAGNER F, 223 Kearny
Wenzel, Rothschild & Hadenfeldt,
(California Jewelry Factory),
SE cor Post and Kearny

WOLFF JOSEPH, 120 Sutter

JEWELERS—WHOLESALE.

CALIFORNIA JEWELRY CO,
(Levison Bros), 134 Sutter
Dinkelapfel S B & Co, 313 Bush
Hirschman A, 328 "
KAHN L & M, 126 Kearny
LORSCH BROS, 120 Sutter
Mayers H & Co, 205 Montgomery
PACIFIC JEWELRY CO, 6 Battery
THOMPSON L, cor Bush and Kearny
TITCOMB A C & CO, 24 Post
Vanderslice W K & Co, 136 Sutter
ZACHARIAS & GREEN, 126 Kearny

JEWELRY.

SADLER & CO.,

605 Market St., San Francisco.

Importers and Jobbers of

GILT & PLATED JEWELRY,
Rings, Studs, Buttons, Chains, Earrings, Brace-
lets, Hair Pins, &c.

H. WACHHORST calls attention to his Genuine Ster-
ling Silverware. 315 J St.

JEW

San Francisco.
CLASSIFIED.

LAM

1385

CALIFORNIA

**JEWELRY COMPANY,
LEVISON BROS.**

No. 134 Sutter Street,

Between Montgomery and Kearny,

SAN FRANCISCO,

JEWELRY—BALONE.

B W JACKSON, 614 Market

JEWELRY BOX MANUFRS.

LOCHBAUM H. (and cases), 134 Sutter

JUNK.

Almert Aug, 318 Francisco
Brunier Eugene, 1019 Kearny
Bryson Cyrus, 527 Fourth
Cerimi Frank, 205 and 207 Davis
Davis Wm, 715 Sansom
De Boer H J & Co, 1239 Mission
Hare Chas, 326 Spear
Harley Chas & Co, 114 Davis
Haub Geo, 666 Howard
Hashagen Martin, 508 Sixth
Kedon Martin Jr, 319 Davis
Kehse Thos, 417 Drumm
Kelly Patrick W, 38 First
Levy Joa, 932 Harrison
Levy Isaac, 210 Pacific
Meyerstein J, 124 Commercial
NIERMAN IGNATZ, 627 Pacific
O'Sullivan Danl, 20 Commercial
Parks & Poole, 1134 Dupont
Reichert & Co, 9 Clay
Ruggles D W, *310 Jackson
Solomon Morris, 408 Fifth
Steinmiller & Arnold, 320 Francisco
Sullivan D O, 20 Commercial
Sweetser & Co, 740 Pacific and 550 Miss
Waugh A & Co, 112 Main

JUSTICES OF THE PEACE.

Burke E, 659 Washington
Connelly J D, 659 "
Joachimsen H L, 659 "
Leman W L, 659 "
Ransom Lyman, cor Kearny and Wash

LACE—DEALERS IN AND
REPAIRERS.

Angelina B, 419 Stockton
Can'el Mrs, 712 Geary
Cape & Lace Refinishing Co, 114 Turk
Jacquinet Mrs F, 605 Post
Lash H, 537 Market
Lienard Mrs, 625 1/2 Larkin
Muser Bros, 541 Market
ROSENBAUM & CO, 22 and 24 Battery
SAMUELS D, 102 to 108 Kearny
Wiesenhavern L, 1621 Polk

LADIES' AND CHILDREN'S
UNDERWEAR.

Baker Miss A W, 430 Sutter
Bienfield E, 1015 Larkin
Cohen Mrs H, 1575 Market
Friedlander H, 9 Kearny
Heller Mrs J, 315 Dupont
Hosie Susan, 2206 Mission
Jacobs & Co, 226 Kearny
Jacobs Mrs H, 802 Market
Kraker & Israel, 523 "
Lichtenstein Morris, 9 Dupont
Maccusa Max, 405 Dupont
Marteneaut Mrs J, 631 Sutter
Perbouer Mrs, 2010 Stockton
Platt Mrs R, 6 Sixth
Rosenfeld S, 539 Market
SAMUELS D, 102 to 108 Kearny
Schonwasser B & Co, 222 Kearny
Wittmann F, 1009 Howard

LAMPS AND OILS.

Bishop E, 302 Sixteenth
BOESH EMILE, (Pac Lamp & Re-
flector Factory), 569 Mission
Dunn H D, 405 Front
Higgins & Eicholz, 27 Sixth
Howse H L & Co, 869 Market
Koster Henry, 410 and 412 Sansom
Wright Wm, 300 Montgomery ave

EMILE BOESCH,

569 Mission St., San Francisco.

Patent Locomotive and Mining Lamps.

Ship, Railroad, Car and Street Lamps.
Frink's Patent Silvered Corrugated Glass Re-
flectors. Successors to Robert Mills, (Ornament-
al Lamp Factory.) Architectural Ornaments
of Pressed and Cast Zinc. General Metal Spin-
ning and Stamping.

H. PALMER & CO., Native Wines. 302 Davis Street, S. F.

GRAY'S PIANOS—Square and Upright. (Under my own name) I offer for sale, for cash or instalments, these rolls—
big moderate priced instruments, fully warranted. H. Gray, 117 Post St.

W. A. & C. S. HOUGHTON, the leading Wholesale Booksellers of California, 615 J Street, Sacramento.

American, German and French Confectionery at Wholesale, by Fred. Bickel, 84 1/2 St., Portland, Oregon.

MANUFACTUR-

349 Sacramento
331 Kearny
616 Merchant
230 Kearny
614 Merchant
ELRY CO,
(vt), 134 Sutter
620 Merchant
618 "

208 Sutter
206 Kearny
423 Pine
328 Bush
son, 201 Kearny
alone and tor-
614 Market
26 Post
27 "

420 Sutter
Cal and 339 Bush
15 Trinity
335 Bush
643 Sacramento

RY CO, 6 Battery
for the trade),
220 O'Farrell
meller), 417 Kearny

MANUFAC-
27 Post
ER, 513 Market
223 Kearny

& Hadenfeldt,
y Factory),
cor Post and Kearny
120 Sutter

WHOLESALE.

JEWELRY CO.

134 Sutter
313 Bush
328 "

126 Kearny
120 Sutter

205 Montgomery

ELRY CO, 6 Battery
cor Bush and Kearny

CO, 24 Post
& Co, 136 Sutter

GREEN, 126 Kearny

ELRY.

R & CO.,

San Francisco.

and Jobbers of

VED JEWELRY,

Chains, Earrings, Brace-
air Pins, &c.

ster- 315 J St.

are.

CUTTING PACKING CO. Canned Fruits, Meats, etc. 17 to 41 Main St., S. F.

1386

LAN

San Francisco.

LEA

CLASSIFIED.

LAND, LOAN AND BUILDING ASSOCIATIONS.

Alameda Bldg & Loan Ass'n, 309 Cal
 Alameda Land & Invest Co, 436 Montgy
 Alameda Real Estate Ass'n, 607 Montgy
 Bay City Real Estate Ass'n, 634 Market
 Berkeley L & T I Ass'n 652 "
 Central Cal Colony, 306 Pine
 Colorado Coml LandCo, 607 Washington
 Davis A E, 409 Montgomeyry
 Easterby Rancho Co, 12 "
 Eastern Oregon L Co, 20 "
 French Mutual Bldg & Loan & Ass'n,
 729 Montgomery
 Fresno Enterprise Co, 306 Pine
 Fresno Raisin & Fruit Co, 309 Montgy
GOLDEN GATE MUTUAL LOAN ASS'N, (O Esche secy), rm 8 320 Sansom
 Harris J H, 310 Pine
 Holly Oak Park Co, 330 "
HOME & LOAN ASSOCIATES,
 (O Esche secy), rm 8, 320 Sansom
 Kern River Land & Canal Co, 309 Mont
 Land Investment Co, 414 California
 Lick Trust Co, 606 "
METROPOLITAN LOAN ASS'N
 (O Esche secy), rm 8, 320 Sansom
MT DIABLO HOTEL & LAND CO, (E Conklin secy), 513 California
 Mutual Bldg & Loan Ass'n, 232 Sutter
NORTH S F HOMESTEAD & R E ASS'N,
 310 California
 Old Saucelito Land & Drydock Co,
 330 Pine
 Pacific Bldg & Loan Ass'n, 729 Montgy
 Pacific Land & Invest Co, 309 "
PACIFIC LAND & TRUST CO.
 (R J Mercer secy) 513 California
 Russian River Land & Lumber Co,
 328 Montgomery
THE GENERAL LAND AGENCY OF CAL, (J D Swift
 pres, C W Adams secy), 408 California
THE PACIFIC LAND & TRUST
 (Wm Andrews secy), 613 "
WASHINGTON IRRIGATED COLONY, (of Fresno; W Easton
 manager), 22 Montgomery

LAPIDARIES.

Bosq R, 17 Trinity
 Bretonnel J V, 328 Bush
 Conor F, 223 Kearny
 Laine J & Son, 618 Merchant
LAIRD D W, 27 Post
MOHRIG C F, Berry bet 4th and 5th

LAUNDRIES.

Andler Mrs A,
 Filbert bet Gough and Octavia

Atkinson David, Russ Alley
 Biarnez Mrs A, 918 Larkin
 Cantel Mme A, 955 Howard
 Cedicy Mrs F, 733 O'Farrell
 Chauvel J, 411 Sixth
 Clement Mme F, 1056 Howard
 Contra Costa Laundry,
 28 Sacramento, 30 Geary and 158 2d
 Cotte Mme, 411 Geary
 Gault Mrs Mary, 106 Stockton
 Golden Gate Laundry, 16th & Valencia
 Grenewald B M, 35 Turk
 Gunn & Medland, 948 Folsom
 Jonselme A, 426 Broadway
 Joubert P, 1402 Powell

LA GRANDE LAUNDRY, (E P
 White prest), 13th bet Harrison
 and Folsom; office 648 Market

LA GRANDE & WHITE'S LAUNDRY, (Hammond & White
 proprs) 13th bet Folsom and Howard
 L'Eglise Mme Alcide, 511 Hyde
 Lerond Th, 302 Dupont
 Licot Leon, 1507 Powell
 Marcow Mme, 1424 Dupont
 Arcier Alexander, 426 Broadway
 Perrett Eugene, 321 Fifth
 Pignot John, 822 Mission
 Radhoe & Flanidy, 23d and Hampshire
 Roy Th & Co, 112 Taylor
 San Francisco Laundry, 33 Geary
 Sitter Joseph, 768 Howard
 Tijeous Mme, 604 Broadway
 Tournel Madame, 120 Geary
 U S Laundry, 328 Broadway
 What Cheer Laundry, 121 Leidesdorff
WHITE E P, 648 Market

LAW BOOKS.

BANCROFT A L & CO, 721 Market
WHITNEY SUMNER & CO, 623 Clay

S. WHITNEY. J. HANBROUCK.

SUMNER WHITNEY & CO,
 Publishers and Importers of Law Books,
 No. 613 CLAY STREET,
 SAN FRANCISCO.

LEATHER AND SHOE FINDINGS.

ABENHEIMER JULIUS, 20 Sansom
 Bloch & Davidson, 223 Battery
 Bowme R A, 108 Geary
 Brack Oswald, 523 Pacific
 Cahen Bros, 41 Clay

TRY MURRAY'S MAGIC OIL L. Blumaner & Co., Portland, Oreg. have it.

WHO'S YOUR TAILOR? TRY Buckle & Son, 195 Main St., opposite Walker House, Sait Lake City, Utah.

GEO. C. THAXTER, DRUGGIST AND GREGGEMAN, CARSON CITY, NEV.

1388	LIQ	San Francisco.	LIQ
CLASSIFIED.			
Bacon C,	605 Grove	Bovo G,	1302 Dupont
Bacque H & Co,	cor Bdwy and Stock	Bower Geo,	2208 Powell
Badovich Boro,	1201 Fillmore	Bowman Wm J,	1565 Market
BAHR J W,	414 Sansom	Bozio & Leturc,	149 Fourth
BAILEY R S,	222 McAllister	Brady & Farrelly,	610 Market
Baker and James,	825 Montgomery	Brady Thos,	4 Fourth
Ballantine Robt,	425 Bush	Braga Frank,	415 1/2 Drumm
Banken H,	cor Cemetery ave and Geary	Bramstedt J H,	251 Steuart
Barber E,	cor Bush and Central ave	Brauer & Peters,	314 Post
Barra Hall,	NW cor First and Minna	Breede H A,	813 Clay
Bartels P H,	SW cor Front and Union	Bredhoff Henry,	423 East
Barthel Robert & Co,	1304 Powell	Brennan Wm,	815 Clay
Bartoloni E,	766 Brannan	Brennan T W, NE cor Kearny and "	
Barut & Bellocq,	1401 Powell	Breslin John,	122 Fremont
Batram Chas L,	541 Jackson	Brcus C H,	28 Stockton
BAUER J C,	7 Merchants Exchange	Brewer R G,	512 Front
Baum Wm,	101 Powell	Brewton J G,	422 Kearny
Bayley C A,	659 Clay	Brickwedel Jacob, Mission and Fremont	
Becker Elsie,	908 Kearny	Brickwedel & McGreery, Spear and Har	
Becker & Fisher,	1152 Market	Brizzive & Moresi, cor 9th and Mission	
Becker Peter,	113 Sixth	Broughton Chas,	818 Clay
Behrens Geo,	638 Commercial	Brown & Johnson, Howard and Steuart	
Benard A F, NE cor Fifth and Howard		Brown & Perkins, Wash and Montgy	
Bendt William,	12 Clay	Brown S M,	621 Merchant
Benkilman Mrs Rosalie; R R & 9th aves		Browning W,	541 Clay
Benneo B,	1507 Dupont	Brunings & Myers,	600 Market
Bennett F,	230 Brannan	Brunns & Waterstein,	800 Kearny
Bennett Patrick,	837 Mission	Bruns & Bormann, cor Bryant and Main	
Beanttt Wm,	519 Pacific	Bruns Conrad,	1303 Kearny
Bentham Harry,	538 Market	Bruns Henry, cor Folsom and 26th	
Berkhauer Herman,	229 Montgy ave	Bruns H F, SW cor Fifth and Townsend	
Bernert & Schroeder,	823 Market	BRUNS & KOHNKA, 120 California	
Bernzott & Krikal, cor Main and Market		Bruns N, NW cor 3d and Berry	
Berre A, NE cor Lombard and Octavia		Brunsen Martin,	539 Pacific
Berteloni E, cor Seventh and Brannan		Bryen & Holton, Folsom and Steuart	
Bester John H,	543 Jackson	Buchi & Leemann, Kearny and Morton	
Besthorn H,	7 Stevenson	Buckley & Tracy	1000 Market
Beth Adolph, SE cor Post and Kearny		Buneman H & Co,	414 Sansom
Beyer A,	236 Sixteenth	Bunton Richard,	640 Market
Beyer G,	2221 Powell	Burke John, NW cor 7th and Howard	
Beyersdorf & McCrellia,	842 Market	Burke Mary,	47 Clay
Biedenbach August, cor 3d and Mission		Burke & McAsey,	232 Brannan
Bizion L,	1413 Dupont	Burke W J,	1914 Market
Blanc M,	217 Beale	Burkhofer M,	206 Steuart
Blanchard & Combatalade, Dup and Pae		Burnell & Turner,	519 Sacramento
Blaney Jas A, SW cor 4th and Mission		Burr L,	5 and 6 Bay
Blodes Theo,	1243 Folsom	Bush Mrs Rosa,	421 Drumm
Blohm John,	923 Kearny	Butler Chas G,	310 Montgomery
Blohm Peter, NE cor Mission and Beale		Butler John, 506 Market and 7 Sutter	
Blome H & Co,	3 Clay	Butler Michael,	846 Howard
Bogel C H, SW cor Mason and Francisco		BUZZINI G & CO, Cal and Central ave	
Boise Richard,	2508 Bush	Buzzini & Gianettoni,	29 Sixth
Bolts J F,	903 Market	Byrne M,	1142 Folsom
Boothby Mel,	333 East	Cahill Jas, SE cor Fell and Webster	
Boradt Henry,	528 Valencia	Callahan & Denehy,	18 Sixth
Bordenave John, cor M and Fifth ave		Callan Thos,	616 Montgomery
Borel Florentine,	637 Pacific	Callender J T,	5 Broadway
Borwsky M,	514 Hayes	Candan F & Co,	206 Third
Bottle Meiers,	513 Pacific	Cane Jno,	16 Steuart
Bouchet & Boyer,	1122 Dupont	Cantus & Eysb, SW cor Stock and O'Far	
Bourjade C,	1513 "	Cardano Guiseppe,	1229 Dupont
Bouryade G,	1509 "	Carr Thos,	306 Minna
Boutes J F & Co,	511-Washington	Carroll J F, NE cor Pine and Sansom	

COUNTRY DEALERS can be supplied by F. Bickel, Wholesale Confectioner, 27 1/2 St. Francisco, Cal.

Numbers, 110,
attery St., S. F.

PACIFIC BUSINESS COLLEGE, Opp. Union Square, S. F. Book-keeping, Penmanship, Telegraphy.

LIQ

San Francisco.

CLASSIFIED.

LIQ

1389.

COUNTRY DEALERS can be supplied by F. Bickel, Wholesale Confectioner, 27 1/2 St. Sacramento.

W. H. & C. O. ST. MOUNTAIN carry Largest Stock of Wholesale Stationery in the State, 615 1/2 St., Sacramento.

1302 Dupont
2208 Powell
1565 Market
149 Fourth
610 Market
4 Fourth
415 1/2 Drumm
251 Steuart
314 Post
813 Clay
423 East
815 Clay
Kearny and "
122 Fremont
28 Stockton
512 Front
422 Kearny
Mission and Fremont
ery, Spear and Har
cor 9th and Mission
818 Clay
Howard and Steuart
Wash and Montgy
621 Merchant
541 Clay
600 Market
800 Kearny
cor Bryant and Main
1303 Kearny
cor Folsom and 26th
or Fifth and Townsend
NKA, 120 California
NW cor 3d and Berry
539 Pacific
Folsom and Steuart
Kearny and Mortou
1000 Market
414 Sansom
640 Market
V cor 7th and Howard
47 Clay
232 Brannan
1914 Market
206 Steuart
519 Sacramento
5 and 6 Bay
421 Drumm
310 Montgomery
6 Market and 7 Sutter
846 Howard
CO, Caland Central ave
toni,
1142 Folsom
E cor Fell and Webster
18 Sixth
y,
616 Montgomery
5 Broadway
206 Third
16 Steuart
W cor Stock and O'Far
1229 Dupont
306 Minna
E cor Pine and Sansom

Carroll R T & Co, SE cor San and Sac
Casey J, SE cor Howard and 17th
Castagnet & Co, 530 Merchant
Chambille A & Co, 36 1/2 Fourth
Chandler Chas, Bush
Chartier Auguste, 324 Sixth
Chatonet A, 500 Broadway
Chenot Eugene, 258 Fourth
Chiu Ten, 724 Pacific
Chincovich Peter, SE cor San and Pac
Christ Edward, cor Wash and Montgy
Christensen F H C, 245 Townsend
Christin Charles, 313 Hayes
Claffey Chas, 212 Sansom
Clark W M, 403 Fourth
Classen Bros, 1 Front
Coates C, 565 Market and 37 Sutter
COELHO JOAQUIN, 60 Clay
Coen Frank, 531 Jackson
Cokely J, 236 Townsend
Collins J, SE cor Fourth and Howard
COLLINS S P & CO,
511 California and 329 Montgomery
Colmann Martin, cor Kearny and Pine
Commerford P, 1911 Hyde
Condon F & Co, 208 Third
Condon Jno, 733 Howard
Conn & Connelly, 213 Montgomery
Connolly Edward, 10 and 18 Leid
Connolly & Kiernan, 643 Merchant
Conrad Adam, 7 Washington
Conway Bernald, 993 Market
Conway D, 993 "
Conway Jas, 1200 "
Cook E, 221 Ellis
Cook M & Co, 519 Washington
Cook Nathan, 221 Ellis
Cooper John, Washington and Montgy
Corbett & Roche, 23 Second
Costa C, 314 Pacific
Costello J V, 850 Howard
Craig Jas, 258 Spear
Crane, Hastings & Co, 121 California
Cregan J H, SW cor Sixth and Howard
Creighton P, SW cor Fifth and Folsom
Crittenden M, 627 Clay
Crittenden M C, 114 Second
Croskey Robert, 229 Hayes
Cullici A, 306 Montgomery ave
Cullan T, NW cor Ellis and Devisadero
Cuneo C, 539 Washington
Cunningham T H, 301 Kearny
Curley J, NW cor 26th and Valencia
Curley P, bulkhead bet First and Fre
Curran & Bernhardt, Clara and Berry
Curran Patrick, NW cor 4th and "
Currie John B, 156 Steuart
Curry John, 523 Mission
Dahlquist O P, 433 Bush
Daily John, 134 Hayes
Dais E & Schmitt, cor Bush and Kear
Daley Ellen, cor Shaasta and Illinois
Daly John C, 158 First

Daly T, 709 Davis
Dammer & Centner, 821 Market
Damon J, cor Post and Central ave
DANERI F & CO, 27 and 29 Cal
Daneri Jno, 131 Pacific
Davis Alexander, 13 Steuart
Dawson Geo, 321 California
Day A, 816 Greenwich
De Castro T, 406 Pacific
Decker B, 530 Valencia
De Corsey Jno, 261 Third
Dosebrock F, NE cor 4th and Brannan
Detels & Co, 8 Sacramento
Detels & Schneider, cor Pac and Davis
Detgen Henry, 619 1/2 East
Dettmer Jno, 415 Davis
Deucher Alphonse, 243 Second
Devaurs F, 643 Broadway
Dickey Jas R, Sixth ave nr Fulton
Dixon Clement, 8 Sansom
Dobrogoski & Ezquerro, 627 Wash
Docking Joel, 407 Montgomery ave
Dolan W B, 145 Third
Dolmann Henry, cor 9th and Brannan
Domerque Gaston, 630 Commercial
Donerque & Bourdill, 618 Sacramento
Donohue Jno, 827 Folsom
Donohue & Phelan, 33 Second
Dooley & Boylan, 316 Fourth
Dorey & Co, 112 Dupont
Dorgeloh Louis, 130 Fourth
Dorran F, 736 Montgomery
Doty & Smith, SE cor Howard and 16th
Dougherty Danl, 7 Sixth
Doyle & Cashman, SW cor 3d and How
DOYLE J E, 311 Bush
Duffey Bros, 631 Merchant
Duggan Edw, 131 Fifth
Dunham Patrick, 418 Pacific
Dunne & Co, 309 Third
Dunny Lawrence, 200 Fourth
Duris Jno, 545 First
Dwyer Timothy, NW cor 7th and How
Dyer J S, 628 Merchant
Earl Jno, SE cor Drumm and Clay
Eastland Chas, 112 Berry
Eaton T E, Point Lobos ave
Eckle Fred'k, 634 Pacific
ECKSTEIN & SCHOENBURG,
NW cor Bush and Montgomery
Egan Jno, 1129 Folsom
Egan W, 439 Valencia
Eggers J F G, 533 California
Eichenlaub Jno, 412 Jackson
Eichost Fred'k, 28 Leidesdorff
Elmer & Amendt, Kear and Hardie Pl
Endl F F, 1019 Market
Enos Jos L, 117 Jackson
Enright Patrick, cor Main and Folsom
Enright Thos, cor Howard and 7th
Erzoqui Frank, 649 Pacific
Eachrich Christ, SW cor Bush and Kear
Evans & Sharp, 515 California

GRAY'S PIANOS—Square and Upright.
(Under my own name). I offer for sale, for cash or instalments, these well-known moderate priced instruments, fully warranted. W. Gray, 117 Post St.

ds. 315 J St., Sac.

H. PALMER & CO., Frontignan Wine, 302 Davis St., S. F.

CUTTING PACKING CO. Canned Salmon, Vegetables, 17 to 41 Main St., S. F.

LIQ	San Francisco.	LIQ
CLASSIFIED.		
Evers Henry,	801 Kearny	Gehrels & Lubben,
Falk K,	119 and 121 Eddy	Geintmiva C,
Falkenhahn F,	420 1/2 Sixth	Gendotti A,
Fallen & Buckley,	323 Bush	Gerhaw Fred,
Farrell D,	140 Third	Gerken & Wobber,
Farrell Jas A,	110 Berry	Geyerwaldt L,
Farrell Peter E,	Valencia nr Sixteenth	GIBB JAMES,
Farrell W D,	162 First	Giblin T J,
Farrelly & McGruder,	cor 4th and Joasia	Gilleran W,
Faulstich T,	cor Fourth and Mission	Gilman Walker & Co,
Fauss Bros,	1942 Mission	Gilmour Thomas,
Fay Mike,	cor 26th and Mission	Gingg John,
Felder Frantz,	621 Merchant	Ginty & Blanchard,
FELDMAN CHRIS,	327 and 329 Bush	Glass A,
Fenstermacher, M,	537 Fifth	Glynn W,
Ferguson Jno,	304 California	Gobey Frank,
Fern Wm,	506 Washington	GOBLE JOHN E.
Ferst P,	First ave near Kentucky	Godsil John,
Fink & Co,	17 Leidesdorff	Goetz P,
Finnegan J,	42 First	Gohlinghorst George J,
Finnegan John,	111 Oregon	Gordon & Healy,
First Philip,	First ave South S F	Goerla & Magiata,
Fitter Eibe H,	cor Jackson and East	Gorman John,
Fitzhenry James,	534 Commercial	Gorsig H,
Flanigan M,	NW cor Pacific and Front	Grasner Mark,
Flatmann C,	cor Market and Steuart	Grall F,
Fleischel Chas,	524 Fourth	Granz H,
Flynn E,	537 Post	Grass C B,
Flynn John,	417 Fourth	Graves G E,
Flynn M,	226 Third	Green Geo W B,
Fogarty T,	3 Merchant	Greene John E,
Foley Dennis,	825 Folsom	Greenwood Geo,
Foley W M,	cor First and Mission	Greles John W,
Fopiano Frank,	Mission near 29th	Grell Frederick,
Fortmann Bros,	323 Turk	GRIES FREDK,
Fowler Wm,	214 Steuart	Griffin M S,
Fox Chas J,	620 Market	GRIMM HENRY,
Frank Henry,	1254 "	Groeper G,
Franks John,	cor Fillmore and Herman	Grosbauer Jno,
Frannetta John,	33 Post	Gruen & Vogelsang,
Frerichs & Lohman,	28 Seventh	Gudehus Ch,
Frese Christian,	518 Battery	Gundlach Jacob G,
Fritz A J,	NW cor Third and Folsom	Haae Herman,
Frost Alonzo,	154 Second	Haberling J C,
Frost Paulsen,	cor Mont ave and Kearny	Hach Charles,
Fullgraff Rich,	440 Bush	Hackmeier A,
Fulton Chas & Theo,	501 Kearny	Hageman & Haquette,
Gaetjen Henry W,	King bet 4th and 5th	Hageman William,
Gaffney M G,	812 Kearny	Hager Geo,
Gaffney M H,	cor Polk & Jack; 2d & Nat	Hagler & Kenerleber,
Gaillard Joseph,	229 Sixth	Hahn & Seligmann,
Galbraeth Wm,	759 Brannan	Haley J,
Gales J M,	536 Merchant	Hall & Kearney,
Gallagher John,	222 Third	HALLETT O G.
Gallagher J P,	cor Market and Front	Hamilton & Burke,
Gamma A,	711 Mission	Hamilton Jas,
Gantner John,	627 Commercial	Hamilton & McMullen,
Ganzhorn Chris,	643 Clay	Haney W W,
Garcia F,	718 Montgomery	Hanschen Henry,
Gardner & Co,	429 and 707 Davis	Hansen A,
Gardner Geo M & Co,	Jack & D & 707 "	Hansler F,
Gately P J,	1139 Market	Hanson, Kuhl & Co,
Gaussail E A,	1239 Stockton	HARDIE PETER,
		cor Davis and Sac
		412 Broadway
		436 1/2 Hayes
		2 and 4 Mission
		cor Spear and Miss
		538 Hayes
		617 Merchant
		1222 Leavenworth
		159 Third
		cor Cal and Front
		cor Grove and Laguna
		507 Pine
		cor Third and Miss
		SE cor Fourth and Harrison
		158 First
		228 Sutter
		foot Merrimac
		33 and 35 Ellis
		533 Pacific
		1520 Market
		16 Hayes
		312 Montgomery
		100 Hayes
		113 Davis
		804 Fourth
		562 Brannan
		617 and 619 Brannan
		SE cor Fourth and Mission
		425 Pacific
		38 Sixth
		222 Fourth
		124 Fifth
		208 Bush
		562 Brannan
		cor How'd & Beale
		2239 Geary
		Sutter and Kearny
		16 Market
		2 and 4 Leidesdorff
		124 4th and 215 3d
		112 Drumm
		607 Washington
		cor Harrison and Spear
		110 Dupont
		914 Market
		510 Bush
		5 Kearny
		627 Merchant
		605 Commercial
		925 Kearny
		123 California
		cor Green and Stockton
		617 Montgomery
		13 Post
		Illinois near Sierra
		802 Sanson
		1 Morton
		221 Sacramento
		800 Montgomery
		SW cor Mont ave and Kear
		26 Eddy
		108 Sutter
		7 Market

WHO'S YOUR TAILOR? TRY Buckle & Son, 195 Main St. opposite Walker House.

TRY DR. GUNN'S RHEUMATISM KING.

rent shoes, styles and
Battery St., S. F.

BUSINESS PENMANSHIP Practically taught at PACIFIC HUMB-
LES COLLEGE, 320 Post St., S. F.

LIQ

LIQ

San Francisco.
CLASSIFIED.

LIQ

1391

cor Davis and Sac
412 Broadway
436 1/2 Hayes
2 and 4 Mission
cor Spear and Miss
538 Hayes
617 Merchant
1222 Leavenworth
159 Third
cor Cal and Front
Grove and Laguna
507 Pine
cor Third and Miss
Fourth and Harrison
158 First.
228 Sutter
foot Merrimac
33 and 35 Ellis
533 Pacific
e J, 1520 Market
16 Hayes
312 Montgomery
100 Hayes
113 Davis
804 Fourth
562 Brannan
617 and 619 Brannan
r Fourth and Mission
425 Pacific
38 Sixth
222 Fourth
124 Fifth
208 Bush
562 Brannan
cor How'd & Beale
2239 Geary
Y, Sutter and Kearny
16 Market
2 and 4 Leidesdorff
8, 124 4th and 215 3d
112 Drumm
607 Washington
r Harrison and Spear
110 Dupont
914 Market
510 Bush
ette, 5 Kearny
627 Merchant
605 Commercial
ber, 925 Kearny
n, 123 California
or Green and Stockton
617 Montgomery
13 Post
te, Illinois near Sierra
802 Sansom
nllen, 1 Morton
221 Sacramento
800 Montgomery
cor Mont ave and Kear
26 Eddy
Co, 108 Sutter
ER, 7 Market

WHOS YOUR TAILOR? TRY Buckle & Son, 195 Main St. opposite Walker House, San Francisco, Cal. Tel. 300 & 301.

Harc Patrick, 140 Fifth
Harenburg Edward, 130 Berry
HARRINGTON JOHN, 510 Pine
Harris E T, 310 Fourth
Harrison D J, cor Sansom and Merchant
Harrison Jno, cor Kearny and Mont ave
Harrison John, cor Sutter and Dupont
HARRY GEO, cor Jackson and Kear
HARSEY GEO, cor Jackson and Kear
Hart John, NE cor Turk and Steiner
Hartmann Chas, 804 Mission
Hartmann & Dammasch, Post and Kear
Hartshorn & Waters, 126 Kearny
Hasselbursch J E, 533 Sacramento
Hatch James, cor Howard and Sixth
Hanffe Fred, 127 Sixth
Hauler F, 26 Eddy
Hauser J C, 637 Broadway
Havecker H, 331 Sixth
Haydenaber L, Bay bet Mason & Powell
Hayes S & P, 160 First
Hays & Gysolaar, 822 Kearny
Heeder & Reichardt, 325 Bush
Heffernan Michael, 223 Sansom
Heil C, 103 Sacramento
Heinz J J, 114 Dupont
Heissenberg C, 921 Kearny
Heitmann Alivine, 530 Pacific
Held & Miller, 1026 Market
Hellstromer C H, 12 Washington
Henchy J J, 815 1/2 Folsom
Henrichs August, Front and Union
Henrioulli G, 317 Dupont
Henry D, 219 Second
Hentz A H, 200 McAllister
Herber John, 527 Kearny
Hewecke H, 543 Merchant
Heye Henry, 613 East
Hickmann Henry, 1258 Market
Hien August, 1328 Dupont
Hilderbrandt Wm C, 505 East
Hillebrandt Albert, 1228 Market
Hink P H, 715 Montgomery
HINRICHS A & CO, Front and Vallejo
Hittinger A, 105 Dupont
Hoffman N, 149 Second
Hogan D, 411 Fourth
HOKANSON OLOF, 527 East
Holder Jos, 62 Halleck
Holje John B, cor R R and 16th aves
Holland Peter, 4 Washington
HOLLER B, SE cor Market and Beale
Heller & Schulz, 1036 Market
Holm Bros, 200 Fifth
Holohan John, 100 McAllister
Holt Martin, 110 Jackson
HOOPMANN JOEN, 41 Sacramento
Hopkins Peter, 13 New Montgomery
Hopkins T J, 623 Davis
Hopps F, 1017 Battery
Horn C, 5 Broadway
Horn C, 1100 Dupont
Hoss J, NW cor Sutter and Kearny

HOTALING A P & CO, 431 Jackson
Hough John, 2 Turk
Hourcade J, 1909 Geary
Huant Paulin, 305 Montgomery ave
Huber Henry, 417 Bush
Hughes W A, 515 Clay
Hughes Wm H, 43 Sacramento
Humbert J, 120 Montgomery ave
Hurlburch E J, 521 First
Hurley Michael, 213 Sixth
Inelli Max, 851 Market
Iseli J, 29 Morton
Iseli Jacob, 529 Pine
Ivemeyer & Dunker, Commercial & Bat
Jackel C, 619 Pacific
Jacks R, cor 22d and Potrero ave
Jackson Walter, cor Clay and Davis
Jacoblin M, 1306 Dupont
Jansen Geo, NE cor First and Brannan
Jarret Mathien, 1101 Dupont
Jarvis & Dutra, SW cor Davis and Pac
Jellings & Freeman, 534 Merchant
Jellison B F, NE cor Kearny and Cal
Jensen Julius, 1508 1/2 Powell
Jobmann Julius, 101 Mission
Jochat Joseph, 27 1/2 Commercial
Jochim Jacob, 536 Sacramento
Johnson & Brown, Howard and Steuart
Johnson Chris, SW cor Drumm and Sac
Johnson C G, 1233 Sixth
Johnson H S, 401 Broadway
Johnson P, cor 24th and Bryant
Johnson Peter, 218 Montgomery ave
Johnson W, 819 Battery
Johnson Wm, 505 Sixth
JONES FRANK, 645-647 Merchant
Jones & McDonough, 338 Bush
Jones W G, 413 Pine
Joostens Chas, 1017 Kearny
Jordan A, 1228 Dupont
Judge Patrick, 204 First
Julitz H, 612 Sacramento
Jullien J & Co, 617 Pacific
Kahn Jos, 416 Pine
Kamps F W, 16 California
Kane M, SW cor Howard and First
Karstens Chas, cor Jackson and Sansom
Kasche Wm, 18 Geary
Kavanaugh & Campbell, 244 Third
Keenan Chas, 1154 Market
Kelleher & Simpson, 301 Fourth
Kelley Martin, 248 Beale
Kelly John, 186 Jessie
Kelly John, 43 Second
Kelly Owen, 1048 Howard
Kelly Peter, Masonic and Pt Lobos aves
Kenerleber F W, 39 Market
Kennedy Michael, Dunbar Alley
Keppeler & Sauer, 518 Battery
Kerner P, SE cor Jessie and N Mongy
Kerr Matt, 111 Leidesdorff
Kerrigan P, 236 Brannan
Kewitz Chas & Co, 242 Sutter

STEINWAY & SONS' PIANOS—Grand, Square, Upright—sold for Cash or Installments. Illustrated Catalogue, H. Gray, Gen'l Agent, for Pacific Coast, 117 Post St., S. F.

FISH KING.

H. PALMER & CO., Pure Sherry Wine, 302 Davis St., S. F.

LIQ

226 Montgomery
 Sold, East and 631 Davis
 1118 Dupont
 r Stockton and Pacific
 or Pow and Francisco
 611 Davis
 40 First
 505 Washington
 712 Pacific
 220 and 222 California
 638 Pacific
 217 Battery
 phill, 809 Market
 Market and Hayes
 34 Minna
 514 Mission
 226 Montgomery
 507 Davis
 539 California
 446
 319 Dupont
 18 Taylor
 903 Kearny
 cor Minna and Fourth
 325 Sansom
 cor Sansom and Pacific
 SW cor Kearny and Cal
 or Fremont and Howard
 cor Howard and Main
 A, 610 Sacramento
 v, cor Howard and Spear
 14 Sacramento
 636 Commercial
 omini, 310 $\frac{1}{2}$ Montgy ave
 733 Davis
 ry, 603 California
 r, 614 Montgomery
 501 Sixth
 ard, 426 Fourth
 1128 Folsom
N JOSE, Davis and Wash
 21 Vallejo
 526 Third
 329 East
 win, 1004 Kearny
 109 Jessie
 Boudin, Sixth and Folsom
 401 Davis
 334 Bush
 626 Sacramento
 W cor Kearny and Coml
 532 Pacific
 W cor Vallejo and Davis
 545 Clay
 on, 507 Commercial
 532 Pacific
 ne, 1024 Stockton
 & Co., Sacramento and East
 mont, 434 Bush
 208 Sutter
 , Washington and Battery
 ontgomery and California

84 FIRST STREET, PORTLAND, OREGON, IS F. BICKEL'S Headquarters for Consignments at Wholesale.

84 FIRST STREET, SACRAMENTO, CALIFORNIA, IS THE ISLAND WHOLESALE BOOKSELLERS OF CALIFORNIA, 615 J STREET, SACRAMENTO.

PACIFIC BUSINESS COLLEGE, No. 539 Post Street, Educate thoroughly for Business.

LIQ	San Francisco.	LIQ	1393
CLASSIFIED.			
Mayrhofer Peter, 613 Brannan	Moran M, 63 Jessie		
McArdle James E, 527 Washington	Morande C, 650 Sacramento		
McArdle Peter, Fourth and Market	Morgan Patrick, cor Baker and Beach		
McCann J, 216 Eighth	Morken H F, 328 Pine		
McCarron Jas, 312 Pacific	Morretti P, 420 Jackson		
McCarty M, 1600 Mission	Morrison John, cor Ninth and Mission		
McDonald John, cor Sixth and Market	Morti Jacob, 507 Commercial		
McDonald Michael, 1633 "	Mouthon J, 509 Bush		
McDougal S P, cor Fourth and King	Mueh N & Co, 1411 Stockton		
McGinerty Frank J, 821 Folsom	Mueller Alois, 502 Market		
McGoven Philip, Kearny and Market	Mueller Geo, 414 "		
McGrady Thos, 330 Sixth	Muhans Jas, cor Commercial and Kearny		
McGregor J, 242 Brannan	Muhlner Wm J, 200 Hyde		
McHenry John, Sixth and "	Muller Geo, 213 Pine		
McHugh P, 208 Third	Muller H, 20 Sacramento		
McKee Jno, cor Battery and Vallejo	Muller Henry, 6 and 9 New Montgomery		
McKowen J C, 427 Washington	Muller John J, cor Steuart and Howard		
McKindlay W, 767 Market	Muller J M, 702 Front		
McLaughlin W S, King bet 2d and 3d	Mullin & Wiggless, 200 Steuart		
McLeod A, 5 Morton	Mullins W F, 1601 Turk		
McLeod A E, 1071 Market	Munson Jas, Long Bridge nr Kentucky		
McMacarty Morris, 1600 Mission	Murphy J, SW cor Mission and Seventh		
McManus Thos, 1602 "	Murphy J H, 800 Market		
McNeal J, 821 Kearny	Murphy J J, 231 Kearny		
McNear J, 514 Green	Murphy John, Liberty and Townsend		
McPherson J, 26 Steuart	Murphy W, San Miguel Station		
McVEY CAL A, 220 Kearny	Murry J, NE cor Second and Brannan		
McWilliam Hugh, 819 Market	Myer H, 724 Front		
Meade Jno, 1646 Mission	Myers & Markel, 716 Miss and 318 Bush		
Medauw J J H, 970 Folsom	Nelson Albert N, cor Wash and Drumm		
Meier John, 5 Mason	Nelson & Ives, 27 Pacific		
Meier Louis H, cor Seventh and N	Neuber Adolf, 26 $\frac{1}{2}$ Turk		
Meierdierks C, cor Post and Powell	Neuenburg John, NW cor Pac and San		
Meinke F & C, cor 26th and Mission	NEUENSCHWANDER R, 422 Sac		
Meinke Henry, Mission and Steuart	Newell E D, 113 Natoma		
Meissner A, 423 Dupont	Newton E D, cor Sac and Montgomery		
Mendes David, 341 Sixth	NICHOLAS GEO, 31 Sacramento		
Mercier E, NE cor Folsom and Sixth	Nichols F C, 30 Stockton		
Meyer D, cor Greenwich and Fillmore	Nichols W M, cor Powell and Francisco		
MEYER EM, (successor to Pros-	Nicolaysen J, cor Leid and Halleck		
per May), 33 Sutter	Niefer F, 28 Third		
Meyer F R, 223 Pacific	Niquet Chas, 8 Sixth		
Meyer H, Broadway and Front	Nischwitz A, 14 and 16 Geary		
Meyer L, 22 Leidesdorff	Niesen Christian, 25 Montgomery ave		
Meyer W, 323 Sansom	Nitz W, 211 Stevenson		
Miller Henry, SW cor Davis and Jack	Nolan J, SW cor Bush and Kearny		
Miller Mrs John, 139 Beale	Noonan P J, 2633 Post		
Miller Josephine, 702 Front	Noordau Theo V, 1120 Larkin		
Millitch & Abramovich, 120 Leidesdorff	Norton Jos, 1923 Polk		
Minor S B, 13 Third	Norton P, 241 Eighth		
Misaler Beno, 819 Kearny	Nupert L, 318 Bryant		
Mitchell Frank, cor Turk and Market	Nyhuis Harm, 503 Pacific		
Mitchell Wm H, Oregon off Battery	O'Brien D, NW cor Clay and Drumm		
Moeller & Granfel, 609 Jackson	O'Brien Edward, 2723 Sutter		
Mogling Chas, 1143 Mission	O'Brien & Holton, Folsom and Steuart		
Momes & Smith, 327 East	O'Brien James, 1326 Market		
Monaghan J, 60 First	O'Brien Michael, 1700 Mission		
Monahan John & Co, 434 Pine	O'Brien R, 516 "		
Monnier G, 1153 Howard	O'Brien Wm, 411 East		
Monnier G, 817 Larkin	Ochler Minna, 405 Drumm		
Mooney Hugh, 244 Sutter	O'Connell W M, 156 First		
Moore & Burns, 111 Jessie	O'Conner D, 412 Main		
Moore Peter J, SE cor Wash and Davis	O'Dea M, SE cor Union and Larkin		

KRANICH & BACH PIANOS - **SOLE AND TRUSTED Agents to my make, Steubay & Sons** (excepted), **Illustrated Catalogue and Terms on application to E. Gray, Steinway Hall, 117 Post St., S. F.**

name Ster- 315 J St.
 verware.

TRY MURRAY'S LUNG AND LIVER BALSAM.

CUTTING PACKING CO. Canned Salmon, Vegetables, 17 to 41 Main St., S. F.

1394	LIQ	San Francisco.	LIQ
CLASSIFIED.			
O'Doherty John,	1016½ Market	Radovich L & Co,	877 Market
O'Donnell Patrick,	Kentucky and 16th	Radovich & Uhrlandt,	306 Kearny
Odoul August,	cor Fifth ave and L	Ramson A,	7 Commercial
Oella E,	cor Sutter and Central ave	Ranken H, SE cor Seventh and Market	
O'Gorman P,	410 Folsom	Razetto T,	619 Mission
Ohsen Chris,	1005 Kearny	Road R,	NE cor Sutter and Polk
O'Kelly M,	1111 Howard	Reardon P,	702 Mission
Ols W,	3 Broadway	Rebut A, cor Filbert and Van Ness ave	
Olsen & Wall, cor Kearny and Mont ave		RECKENBEIL F,	308 Dupont
Olson J,	1110 Battery	Reddy Jno,	cor Beale and Bryant
O'Neil John, cor M and 5th ave S S F		Redfield Fritz, SW cor Kearny and Post	
O'Neill Joseph,	124 Fourth	Reed Chas,	104 Jackson
O'Neill R,	1513 Larkin	Reed Mrs S,	1110 Dupont
O'Reilly John P & Co, Spring & Summer		Reepen H,	154 Third
Orr J H,	110 Third	Reese Geo, 931½ Folsom and 319 Fifth	
O'Shea C,	240 Minna	Regan & McNamara, 3 & 4 Merchants Ex	
Osmer & Co, cor 1st & Bran; Fol & Steu		Reich Jno C,	318 Pacific
O'Sullivan D,	20 Commercial	Reichert Jos,	114 Tyler
O'SULLIVAN JOHN M,	30 Montgy	Reikels & Weise, cor 16th and Mission	
J'Sullivan M J,	900 Larkin	Reilly Jno,	511 Fourth
O'Sullivan P D,	1741 Mission	Reley W,	cor Folsom and Steuart
Otker Fritz,	225 Steuart	Remmel & Otorsen,	16 Third
Otterstedt F, NW cor 7th and Howard		Reske Peter,	343 Hayes
Owens Thomas,	406 Montgomery	Rice & Hinrichs, cor Miss and Steuart	
Paupitz F W,	123 Jackson	Rice Jas,	350 Brannan
Pavelini G,	7 Vallejo	RICE P B,	148 New Montgomery
Payne J H,	709 Davis	Richards J E,	227 Bush
Pechin C,	417 Front	Richardson C,	739 Folsom
Pellicciaja L,	618 "	Richter & Maxmillian,	529 Jackson
Pellicciaja P,	618 "	Rick F,	508 Sixteenth
Pelz David,	1011 Market	Rieck C & Co, NW, cor Sutter and Stock	
PENGELLAY R W,	576 Folsom	Riekels & Weise, cor Miss and 16th	
Perrault Maurice N,	312 Washington	Riley Allen, SW cor Folsom and Steuart	
Peters Jacob,	505 Pacific	Rinz Adolph,	1129 Mission
Peters John, SE cor Fourth and Berry		Ritzau & Obermeyer, cor Post and Dup	
Peters Wm C,	624 Clay	Roach D D,	1317 Mission
Petersen Nick, cor 4th and Townsend		ROACHE JAMES,	636 Fourth
Petersen & Dieckhoff,	228 Pacific	Robbins J W,	1012 Potrero ave
Peterson John,	326 Main	Robertson Robt,	727 Montgomery
Peterson A,	228 Pacific	Robertson S J, NW cor Kearny and Sac	
PETERSON L,	531 East	Robin Adrien & Co,	614 Fourth
Peterson O,	220 Kearny	Robinson Henry, NW cor Davis and Jack	
PETTERSON J,	324 Main	Rodefled Fred'k, SW cor Kear and Post	
Phelan & Donohue,	33 Second	Rodgers Benj,	252 Brannan
Phillips J B,	1144 Market	Rodgers P,	1727 Market
Piaggio A,	1622 Stockton	Roe Jas,	cor Fifth ave and L
Pioper Leon,	643 Washington	Roes L B,	cor Jackson and Battery
Pircher Bros,	707 Mission	Roesler C,	703½ Davis
Popovich & Co,	1654 Polk	Rhode Henry, SW cor Front and Wash	
Porter A A,	432 California	Rhode Peter,	8 Clay
Powers & Gould,	413 Sanson	Rohlfs & Woebke,	1 Mission
Pozzi P,	325 Montgomery ave	Rohrs Geo H, cor Sut and Central ave	
Preda G,	611 Montgomery	Roley J C & Co,	308 Kearny
Prignor P,	2546 Folsom	Romani S,	437 Broadway
Prozelt C,	419 Montgomery	Rooney P H,	813 Battery
Prunty Owen, SW cor 8th and Folsom		Rosenbaum Jno H, R R and Fifth aves	
Pullen Geo G,	833 Kearny	Rosengaru H,	202 Post
Purcell D, Central ave bet Post and Sut		Rossi A & Co,	521 Commercial
Purdy G W,	Long Bridge, Potrero	Rotenstein Alex,	635 Clay
Purdy Owen, SE cor Folsom and Eighth		Roth & Co,	214 and 516 Pine
Quillici A,	306 Montgomery ave	Rotherman Jno, cor Fourth and King	
Quinn John,	9 Merchants Exchange	Rotherman & Stolte,	Fourth bet Townsend and King
Radke M F,	255 Steuart		

TRY DR. CUNN'S RHEUMATISM KING.

all sizes, 110, 112, Battery Street, S. F.

BUSINESS PENMANSHIP Practically taught at PACIFIC BUSINESS COLLEGE, 320 Post St., S. F.

LIQ

877 Market
306 Kearny
7 Commercial
Seventh and Market
619 Mission
E cor Sutter and Polk
702 Mission
bert and Van Ness ave
308 Dupont
cor Beale and Bryant
V cor Kearny and Post
104 Jackson
1110 Dupont
154 Third
Folsom and 319 Fifth
ara, 3 & 4 Merchants Ex
318 Pacific
114 Tyler
cor 16th and Mission
511 Fourth
cor Folsom and Steuart
16 Third
343 Hayes
cor Miss and Steuart
350 Brannan
148 New Montgomery
227 Bush
739 Folsom
529 Jackson
508 Sixteenth
NW cor Sutter and Stock
cor Miss and 16th
V cor Folsom and Steuart
1129 Mission
eyer, cor Post and Dup
1317 Mission
636 Fourth
1012 Potrero ave
727 Montgomery
NW cor Kearny and Sac
614 Fourth
y, NW cor Davis and Jack
k, SW cor Kear and Post
252 Brannan
1727 Market
cor Fifth ave and L
cor Jackson and Battery
703 1/2 Davis
SW cor Front and Wash
8 Clay
1 Mission
cor Sut and Central ave
308 Kearny
437 Broadway
813 Battery
10 H, R R and Fifth aves
202 Post
521 Commercial
635 Clay
214 and 516 Pine
cor Fourth and King
Stolte,
th bet Townsend and King

PUNCTUALITY, Economy, Bookie & Son, Tailors and Woolen Drapers, opp. Walker Hotel, 2005 Steuart St. Pages 300 & 301.

LIQ

San Francisco.

LIQ

1395

CLASSIFIED.

Rottanzi G, 1027 Market
Rottermann C, Sixth bet Mkt and Miss
Rottermann Chas, 419 Bush
ROZIERE C, 21 Stockton
Rudolph Chas, cor Dupont and O'Farrell
Rumetsch Jacob, NW cor Dup and Sut
Rumpinsky August, cor Miss and Beale
Ruschier J, 163 Jessie
Rush Ed, 941 Market
Russell E, 5 Polk
Ruttger Joe, 710 Montgomery
Ryan Michael, 818 Howard
Sagehorn H, 520 Union
Sainsot F, NW cor Main and Mission
Sam Joseph, 638 Commercial
Sample & Beyor, 10 to 18 Leidesdorff
SAMPLE S S, 211 Kearny
Samuel A, 311 Fifth
Sanderson J A, Oakland Ferry Boat
Sandford & Marx, 16 Steuart
Sandmann E, 233 Sixth
Sanguinetti Stephen, 526 Broadway
Sarret M, 1101 Dupont
Sartor & Steffani, 1107 "
Sass A H, 1042 Folsom
Schaefer C, 1129 Mission
Scharpen P, 506 Sixth
Scheggia C, 1138 Dupont
Scheper J H, NE cor Beale and Bryant
SCHLICHER HENRY, 717 Davis
Schluter D, 508 "
Schmulzen G, 121 Fourth
Schmidt Adolph, SE cor 5th and Berry
Schmidt Geo, 920 Market
Schmidt Hubert, 534 Montgomery ave
Schmidt W, Mission Market
SCHMITZ F P, 1032 "
Schneider Benj, Montgomery and Clay
Schneider Geo, 1125 Dupont
Schoenfelder Jchr, 1110 "
Schreiber J, 633 Mission
Schroder —, 213 Montgomery
Schroder & Saenger, 425 East
Schroeder Chas, 833 Kearny
Schroeder Wm, 28 Stockton
Schulzy Wm, 308 Dupont
Schultz & Koch, Broadway and Davis
Schultz L, 439 Jackson
Schulze & Kuntz, 334 Bush; 314 Hayes
Schumacher F, 36 Steuart
Schuppert Chas, 545 California
Schwartz Bros, 133 Montgomery
Schwartz Gustav, 540 Clay
SCHWARTZ, HUSING & MEYER, 1 Market
Schwartz J, cor Powell and Chestnut
Schwarz Chas, 2209 Powell
Schwedt A F, Washington and Drumm
Schwemm C H F, 1210 1/2 Market
Schwieters & Miers, 220 Dupont
Schwob A & Co, 925 Howard
Sciaroni & Zeiro, 621 Broadway
Scollay W A, 1522 Stockton

Scott E, 106 Steuart
Sears & Foley,
cor Wash and East; Bdwy and Davis
Seipel C, SE cor Mission and Erie
Selig M, NW cor Bush and Sansom
Sellenger F, 615 Pacific
Semler Mrs A, Greenwich and Baker
Sengstacken P, Fremont and Mission
Severts A P, 632 Fourth
Seydel E, 102 1/2 Stockton
Shannon T, 1474 Harrison
Shea C, 240 Miuna
Sheehan John, Greenwich and Broderick
Sheehan Joseph, 406 Market
Shelly John, Howard and Fourth
Sheridan D, 33 Dupont
Shinkwin J W, 1035 Folsom
Shoufe & McCrum, 208 Market
Shrewsbury W H, 116 Fourth
Sieweke Louis, 11 Jackson
Simonsen A M, 611 "
Sippel F E, 638 Sacramento
Sjowall E P, First ave
Skuce J, 536 Jackson
SMITH ADAM, 633 Sacramento
Smith Chas, 718 Kearny
SMITH HARRY, 59 Clay
Smith John, Greenwich and Steiner
Smith John, 102 Jackson
Smith Wm, Mission Market
Snively J H, NW cor Third and Bryant
Somerville & Ellis, cor Mont ave & Kear
Sosso A, 810 Kearny
Spanier Jos, 112 Post
Spencer Dr vid, cor Beale and Folsom
Spengemann Chas, 25 Sumner
Spiegel A, 614 California
Sprague A, 900 Market
Stack M, 1831 Mission
Staffelbach E, 108 Steuart
Stahl E, 228 Bush
Stahl Henry N, 613 and 615 Sansom
Stahl & Vonaspen, 415 Pine
Stapf Wm, 116 Dupont
Steck Henry, 451 First
Steicher Jacob, 1814 Geary
Steiner N, 5 Leidesdorff
Steinhart M, 1024 Larkin
Steinkamp C F & C, 327 Sacramento
Steimer Henry, 921 Kearny
Sternberg & Handmann, 610 Merchant
Stevens Geo, SE cor Battery and Union
Stone Chas L, 1144 Market
Stoven Henry, 175 Sixteenth
Stozen & Myers, cor 14th and Mission
Straub Joseph, 25 Sixth
Strothoff J, 215 "
STUART C D, 525 1/2 Sansom
Stumpf John, First ave South S F
Sturla G B & Co, 1402 Dupont
Sullivan D O, 29 Commercial
Sullivan J D, 657 Washington

GRAY'S MUSIC STORE.

The Largest Stock of American and Foreign Music, Musical Merchandise on the Coast. Send for Catalogue. Patronage of Teachers and the Trade solicited. M. GRAY, 117 Post St., S. F.

ATISM KING.

OLD PORT WINE, H. PALMER & CO., 302 Davis St., S. F.

CUTTING PACKING CO. Canned Fruits, Meats, etc. 17 to 41 Main St., S. F.

1396	LIQ	San Francisco.	LIQ
CLASSIFIED.			
Sullivan M J,	21 Montgomery ave	Wass G & H,	cor Steiner and Herman
Sullivan M J,	cor Taylor & Tyler & Larkin & Geary	Warner A, Meig's Wharf and Francisco	
Sullivan P,	12 Broadway	Waugeman Asa L,	1 Summer
Sullivan Timothy,	1242 Market	Weber G,	418 Broadway
Swineford Newton, cor Kearny and Pine		Wedel J G,	SE cor Dumm and Pacific
Taet G S,	812 Clay	Wedemeyer Fiederick,	
Tardos Louis,	400 Geary		Railroad bet 5th and 6th aves
Tayac C J,	31 Fourth	Weeks W H,	509 Valencia
Teese Lewis Jr,	432 Kearny	Wehr Henry,	40 Jackson
Tetz Joseph, SW cor Geary and Dupont		Weisenborn Fred, cor Lyon and Lombard	
Theil Frank,	300 Third	Weiss & Walter,	333 Bush
Thomas Chas J,	35 Eddy	Welch & Co,	333 Third
Thorn Whroden Tn, cor 4th and Stev		Welsh Henry J,	115 Sixth
Thorsen Peter,	623 East	Welsh John, NW cor 25th and Howard	
Tichenor S J, NE cor Battery and Bush		Wenzel Fr,	538 Commercial
Ti'd & Doekum, SE cor Sac and Kear		Wessell John, SE cor Powell and Union	
Tierney Thos, New Montgy and How		Whelan John, cor Fillmore and Tyler	
Tietjen H,	906 Kearny	White Thos,	217 Pacific
Tietjen Hermann, cor Pine and St Mary		Wiemann Chas & Co,	65 Fourth
Tobbe D,	541 and 543 Mission	Wienberg & Specker, Channel and 4th	
Tobbenboske Herman, cor 2d and Mkt		Wilford A,	1155 Mission
Tonnemacher Julius,	911 Kearny	Wilke Louis,	34 Second
Torni S,	316 Broadway	Wilkinson E J, cor Bay and Fillmore	
Tracy & Buckley,	1000 Market	Willand & Swartwont,	828 Market
TRAPOLITE B.	710 Sansom	Williams & Schreiber,	21 Kearny
Trenchel G A,	748 Brannan	Wilson Andrew,	111 Jackson
Treuschel G A,	20 Sacramento	Wiltmeier John G,	513 Pacific
Triay Antonia,	419 Drumm	Windt C,	518 Merchant
Tridon L,	757 Clay	Winslow C W,	314 Third
TUESMANN ERNST,	539 California	Winter & Pauli,	411 Bush
Tyson D S,	122 Leidesdorff	Wintz Joseph, SE cor 19th and Mission	
Ungrott Aug,	18 Hayes	Wobber E A, cor Beale and Brannan	
Unruh A,	329 Dupont	Wochatz C,	411 Bush
Urban J,	317 Montgomery ave	Woerz C,	1607 Polk
Urner J,	2122 Mission	Woerz G H,	5 Hardie place
Vallet Chas,	347 Fifth	Wohlke John,	31 Fifth
Van Bergen August,	425 Sansom	Wortman F & Co, cor Clay and Kearny	
Van Norden —,	1747 Mission	Wortman Henry, cor How'rd and Stuart	
Van Norden T,	1120 Larkin	Wrede C,	419 East
Vaughn A H,	21 Leidesdorff	Wrede & Co, NW cor Clay and East	
Vibert M,	518 Valencia	Wrede John,	222 Washington
Villedien Chas,	111 Dupont	Wuestefeld J G,	308 Fourth
Violich Nicholas, cor Ky and Merrimac		Wyman C,	777 Mission
Voges Geo,	125 Post	Wyrich Christian,	16 Clay
Vollmer H, SW cor Pacific and East		Zaubitzer Albert,	248 Sutter
Von Aspern J,	415 Pine	Zeiro & Seraroni,	621 Broadway
Vonder Nienburg WA, cor Cal & Drumm		Zenovich L,	640 Post
Von Ghetaldi Emil,	516 Battery		
Von Staden Geo,	901 Kearny		
Wachmeth Wm,	2008 Mission		
Wagner Ed L,	1232 Dupont		
Wahl Chris,	615 Merchant		
Wahl Louis,	506 Clay		
Waldeck Bros,	22 First		
Waller Claus,	cor Jackson and East		
Walsh E,	SE cor Bay and Mason		
Walsh E,	641 Mission		
Walsh Mrs Mary,	422 Drumm		
Walter & Harmann, Kearny and Sutter			
Walterstein F, NE cor Kear and Wash			
Walther P H,	221 Dupont		
Wambach Chas,	1135 Dupont		

LIQUORS—WHOLESALE.

ALLEN D H & CO, 322 and 324 Front
ANDURAN C & Co, 515 and 517 Sac
BACH, MEESE & Co, 321 Montgy
BRICK WEDEL, HENRY & CO, 208 and 210 Front
CARROLL R T & CO, 328-336 Sansom
 Cartan, McCarthy & Co, 513 Sac
CASSIN F & P J, 12 and 14 California
CHAUCHE A G, 615 and 617 Front
 Chenery, Souther & Co, 204 California
CHEVALIER F & CO, 520-522 Wash
 Chielovich E & Co, 601 Front
 Cockrill T G & Co, 324 Clay

H. WACHHORST sells Watches cheaper than any house on the Coast.

Wholesale and Retail Confectionery at Wholesale, by Fred. Block, 84 1st St., Portland, Oregon.

0 different sizes, styles and
and 118 Battery St., S. F.

LIQ

Steiner and Herman
Wharf and Francisco
1 Summer
418 Broadway
Dumm and Pacific
erick,
d bet 5th and 6th aves
509 Valencia
40 Jackson
Lyon and Lombard
333 Bush
333 Third
115 Sixth
cor 25th and Howard
538 Commercial
cor Powell and Union
cor Fillmore and Tyler
217 Pacific
Co,
65 Fourth
cker, Channel and 4th
1155 Mission
34 Second
cor Bay and Fillmore
828 Market
ewont,
21 Kearny
111 Jackson
513 Pacific
G,
518 Merchant
314 Third
411 Bush
E cor 19th and Mission
cor Beale and Brannan
411 Bush
1607 Polk
5 Hardie place
31 Fifth
p, cor Clay and Kearny
cor How'rd and Stuart
419 East
NW cor Clay and East
222 Washington
308 Fourth
777 Mission
16 Clay
248 Sutter
621 Broadway
640 Post

WHOLESALE.

CO, 322 and 324 Front
515 and 517 Sac
30, 321 Montgy
HENRY &
208 and 210 Front
& CO, 328-336 Sansom
& Co, 513 Sac
12 and 14 California
615 and 617 Front
& Co, 204 California
& CO, 520-522 Wash
601 Front
324 Clay

American, German and French Confectionery at Wholesale, by Fred. Bickel, 84 1st St., Portland, Oregon.
 Wholesale Booksellers of California, 615 J Street, Sacramento.
 W. J. S. HOUGHTON, the leading Wholesale Booksellers of California, 615 J Street, Sacramento.

PACIFIC BUSINESS COLLEGE, Opp. Union Square, S. F. Book-keeping, Penmanship, Telegraphy.

LIQ	San Francisco.	LIQ	1397
CLASSIFIED.			
Commins & O'Connor, 7 and 9 Pine and 238 and 240 Mkt		Sabatie P G & Co, Saulnier Jno & Co, SCHMITZ JOHN P, Schroder Henry & Co, Battery and Washington	330 Bush 607 Front 1032-Market
Denaveaux & Maison, cor Jack and San		Schultz & Von Bargaen, Front and Cal	
Dreyfus B & Co, 521 and 523 Market		SHEA, BOCQUERAZ & McKEE, 527 Front	
FARGO E A & F, 316 front cor Commercial		Siebs Bros & Plagemann, 425-427 Sac	
Fenkhausen & Braunschweiger, 414 Front		Simmonds G, 312 "	
FISHER W J & CO. 407 "		SPRUANCE, STANLEY & CO. 410 Front	
PLANAGAN JAMES B. 537 Bryant		SROUFE & McCRUM, 11 and 13 Pine; 208 and 210 Market	
Goodwin M & Co, 407 Battery		Steinhagen P, 612 Clay	
Grange Nuna, 711 Sansom		Tausig Louis & Co, 303 Battery	
Gundlach J & Co, cor Market and 2d		Thacher Geo & Co, 214 Front	
Haberling J C, 110 Dupont		VAN BERGEN N & CO, 415 Clay	
HOELSHER WM & CO, 504 Market		Vignier A, 429 and 431 Battery	
HOTALING A P, 429 and 431 Jackson		VILLEDEU CHAS. 111 1/2 Dupont	
Hubert J, 1330 Stockton		Walter M & Co, 621 Sansom	
Janjou E A & Co, 430 Jackson		Walters Bros, 221 California	
JOST & ADLER, 321 Battery		WARD WM & CO, 509 Sacramento	
KANE, O'LEARY & CO, 221 and 223 Bush		Warde M & Co, 313 and 315 Battery; 400 and 406 Com	
Kelly & Eagan, 604 Battery		Weil Bros, 213 Jackson	
Kelly, Henderson & Gilchrist, 309 and 311 Front		Wichman & Lutgen, 321 Clay	
KENNEY JOHN, Kittelberger & Dold, SE cor Market and Dupont		Wilhelmi H & Co, 109 California	
Kohler & Frohling, 626 Montgy and SE cor Sutter and Dupont		WILMERDING & CO, 214-216 Front	
Lachman & Jacobi, cor Market and 1st		York Wm, 204 California	
Lachman S & Co, 401 to 411 Market			
LANG & CO, 210 Dupont			
Lenormand Bros, 40 Clay			
LILIENTHAL & CO, 223 California			
Loewe Bros, 417 Battery			
Lyons E G & Co, 508 Jackson			
Malatesta Louis, 311 Pacific			
Mandlebaum F, 310 Sacramento			
Martin E & Co, 408 Front			
McAran & Co, 540 Market			
Meinecke Chas & Co, 314 Sacramento			
Meyer Em, 33 Sutter			
Moon, Scully & Co, 316 Sacramento and 321 Coml			
Moore, Hunt & Co, 32 California			
More, Reynolds & Co, 212 "			
NABER, ALES & BRUNE, 413 Front			
Neuman & Putzman, 340 Pine			
Noisat Bros, 1334 Dupont			
Palmer Henry & Co, 302 Davis			
Paquette A F, 310 Pine			
Pascal, Dubedat & Co, 428 Jackson			
Pestner & Hilderbrandt, 411 and 413 Bat			
Porter David, 405 and 407 Montgomery			
RADOVICH BOZO, 29 Geary			
Ramm H, 215 Van Ness ave			
Rebstock, Endres & Co, 322 Sansom			
Renz John, 219 Commercial			
Richard & Harrison, 316 and 318 Battery			
Riley Benj F, 318 Front			
Roth & Co, 216 Pine			
ROZIERE C, 21 Stockton			
Sabatie A E & Co, 617 and 619 Sansom			

ERNST GABLER'S Square and Uprght.
 These favorably known Instruments for sale at M. Gray, 117 Post St.
 Reasonable prices and terms.

J. GUNDLACH. CHAS. BUNDSCHN.

J. GUNDLACH & CO.,

Dealers in and Growers of



California Wines and Brandies.

WHOLESALE LIQUOR DEALERS AND IMPORTERS

Proprietors "Rhinefarm" Sonoma Wino Vaults.

Corner Market and Second Sts.,

SAN FRANCISCO.

PURE PORT WINE, for Medicinal Purposes, 302 Davis St., S. F.

CUTTING PACKING CO. Canned Fruits, Meats, etc. 17 to 41 Main St., S. F.

1398

LIQ

San Francisco.

LIV

CLASSIFIED.

M. J. NEWMARK.
F. O'LEARY.

MAX GRUENBERG.
MICHAEL KONE.

KANE, O'LEARY & CO.,

(Established 1860.)

Importers and Wholesale Dealers in

Fine Wines & Liquors,

221 & 223 Bush Street,

SAN FRANCISCO.

LITHOGRAPHERS.

BAKER GEO H, 329 Sansom
BANCROFT A L & CO, 721 Market
BRITTON & REY, 525 Commercial
Elliott W W & Co, 106 Leidesdorff
GALLOWAY W T, 540 Clay
SCHMIDT M & CO, 411 Clay; 412 Com
Waldstein A, 320 Sansom

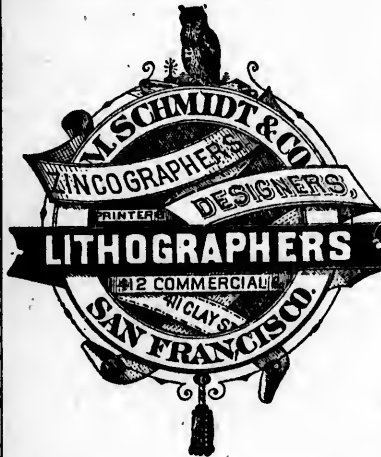

LIVERY STABLES.

Archibald P L & Co, 1324-1326 Market
Baetge P, 110 Washington
Banks Geo S, 709 Jones
Barney M, 1623 Market
Boettger Chas, 55 Clay
Boyd Wm, 1009 and 1011 Valencia
Burke John, 955 Folsom
BUTLER A B, 135 Montgomery
Cassidy M, 62 Minna

Charlton & Groeper, 9 Washington
Clayburgh & Brandenstein, 112 Post
Collins D B, 222 Fifth
Conlon M, 1513 California
Corbett P J, 518 and 520 Hayes
Coyne Jas, 14 Fourteenth
Craig Jas, 713 Commercial
CRITTENDEN C S, 409-411 Taylor
Daly John, 908 Harrison
Donnellan T, 719 O'Farrell
Dowling Edward, 610 Howard
Dowling Richard, 621 and 623 Grove
DOYLE E H, 248 Third
Dryer C F, 1315 Stockton
Eggleton Geo, 119 and 121 Jackson
EHLERS J, 1221 Pierce
Ferguson J P, 814 Mission
Fitzgerald & Conlon, 1515 California
Flood John, 823 Folsom
Folley D J, 1812 Powell
French J B, 919 Tyler
Gilfoy John, 608 Mission
Gobey F, 228 Sutter
Gordon & Cory, 1015 Market
Harris R W, 807 Montgomery
Hart M, 818 Geary
Healy & Fagen, 332 Bush
Hennessey P, 765 Mission
Hildebrand Geo, 807 Vallejo
Hynard Alonzo P, Twelfth and Mission
Joyce E, 721 Valencia
Kellett C, 2618 Mission
Kelling & Moore, 420 Pacific
KELLY THOS, Leavenworth and Geary
Kerr Wm, 106 Vallejo
King B C, 1608 West Mission
LAMBERT WM P, 875 Folsom
Larsen Sorron, 12 Merchant
LAUBERT W P, 875 Folsom
Lawton C D, 1925 Bush
Ledgett R D, 1325 "
Mahead M, 2619 Mission
Mann J D, 918 Geary
Manning M, 625 Fulton
Marabell John, 686 McAllister
Margetson F G J, 178 Jessie
Marshall A, 734 Folsom
Marsilli & Co, 320 Broadway
Marson C F, 196 Stevenson
McArdle Henry, 610 Howard
McCafferty Wm, 2417 Mission
McCarrol & Hughes, 610 Howard
McCarthy Daniel, 797 Mission
McCORD, BRIDGE & CO. 212 Sutter and 221 Ellis
McDonald J F & Co, 13 Webb
Michelson M, cor Eddy and Hyd
Morshead J W, 25 Washington
Mundell O C, 775 Marke
Nathan S, 726 Union
Newman A, 815 Geary
Newman Jacob, 2912 Mission
Nolan John, 1311 California

different sizes, styles and
and 118 Battery St., S. F.

MAC

Co., cor Spear and Miss
GOLDSTONE.
101 to 107 Market
Co, 42
308 Townsend
WEDY & SHAW,
840 Fourth
Beale and Bran
Spear and Howard
cor Spear and Howard
12 California
13 and 15 Main
15 Steuart

LUMBER CO.,
California St., Room 1,
Wholesale and Retail
ERS in LUMBER
Lumber Sawed to Order.
Beale and Bryant Sts.
San Francisco, Cal.
BERKELEY, Alameda Co., Cal.

**NI AND VERMI-
CELLI.**
ardelli & Co,
421 and 423 Battery
tiano, 1518 1/2 Dupont
5th and Berry and 704 Sac
& Co, 558 Mission
216 Broadway

MACHINERY.
Machine Shops.)
Greenwich bet San and Bat
S & CO, 310 California
cor Market and Fremont
322 Main
mie Machine Mfg Co,
411 California
401 Montgomery
626 Fourth
9 First
Co, 294 Howard
AMS, 114 and 116 Beale
H P & CO, 2 and 4 Cal
SHUA, (quartz mills),
E cor Fremont and Mission
& **KELLOGG.** (Ken-
t quartz mill), 318 Pine
aw & Co, 405 Kearny
5 Beale
r Co, 21 and 23 Fremont
ACY,
N W. (S F Screen
32 Fremont
421 California

, 315 J Street, Sac.

COUNTRY DEALERS can be supplied by F. Bickel, Wholesale Confectioner, 215 S. F. Street, Sacramento.

W. K. & G. S. HOUGHTON, the leading Wholesale Booksellers of California, 615 J Street, Sacramento.

PACIFIC BUSINESS COLLEGE, 1 a. 320 Post Street. Educates thoroughly for Business.

MAC *San Francisco.* MAC 1401
CLASSIFIED.

STANDARD MANUFACTURING CO.
216 Sanson
STEEN E T, cor Harrison and Main
Steiger & Kerr, 137 First
Todt & Boss, cor Market and Front
Weichhart J, 143 Beale
Whitelaw T P J, foot of Second

Machinists' & Engineers' Supplies,
C. F. MARWEDEL,
56 First Street, San Francisco.

Foot Lathes, Twist Drills, Taps, Set Screws, Machine Screws, Lathes, Chucks, Moulders' Tools, Stubbs Steel, Pattern Letters, Etc.

THOMSON & EVANS,
Mechanical Engineers & Machinists,
Machinery of all kinds made and Repaired.
Steam Pumps & Steam Engines specialties
110 & 112 Beale Street,
SAN FRANCISCO.

**SILVER-PLATED
AMALGAMATING PLATES,**
FOR SAVING GOLD.

Extensively used by Mines and Quartz Mills. In any size or quantity, furnished to order. **The Best Process yet discovered for Saving Fine Gold** Gold, Silver, Nickel and Copper Plating on all Metals. New Plated Goods and Cutlery at Factory Prices. Old Table Ware repaired and replated. **San Francisco Plating Works, 653 & 655 Mission Street,** Bet. New Montgomery and Third Streets, S. F. **E. G. DENNISTON, Prop'r.**

**THE "REDSTONE"
IMPROVED QUARTZ MILL,**
Office: No. 121 Beale Street,
SAN FRANCISCO.

Largest Size, weighs 900 lbs.	\$350
" " with Frame and Gearing, ready for belt	400
Second Size, weighs 600 lbs.	250
" " with Frame and Gearing, ready for belt	300
Third Size, weighs 150 lbs., with Frame and Gearing, ready for belt	200
Fourth Size, weighs 45 lbs.	20
Fifth Size, weighs 15 lbs.	10

Address, **A. E. REDSTONE & CO.,**
Oakland, Cal.
A park of four of the 150 pound Machines with one 900 lb. Mill, is the most complete mill in the world; runs with less power, pulverizes more, with less wear, than any other mill.

MACHINE SHOPS.

(See also Machinery, also Foundries.)

Arnold & Richmann, 13 Fremont
Bien Joseph, 412 Commercial
Birch Wm H, 119 Beale
Collins W, 115 Stevenson
CRIST W E & CO, (machine model maker), 10 Stevenson
Dudgeon E M, 706 Minna
Fenner O F, 111 Mission
Fuller F W, 419 Sacramento
Galli Joseph, 504 Clay
Garcin, Son & Co, 294 Howard
Goldsmith P G, 1573 Market
Grace H S, 3013 Mission
Graham MA, 23 Stevenson
Hawkins Wm, 210 and 212 Beale
Harris James, 5 "
Haymann A, 136 Post
Jackson Byron, Sixth and Bluxome
Jardine Joseph B, 135 Beale
Kalleneburgh Theodore, 32 Fremont
Lacy John J, 17 Sutter
Leavers Wm A, 39 Eleventh
Leuhardt K & Co, 10 Stockton
Lochhead J, 252 Spear
MARWEDEL C F, 56 First
McCone Robt, 403 Beale
OHMEN W H, 61 Fremont
Poud C H, 318 Mission

**RISDON IRON AND LOCOMO-
TIVE WORKS,** cor How and Beale
Robins F A, 7 First
Schoenstein F B, 511 Fulton
Small I H, 574 Brannan
STEEN E T, 226 to 232 Beale
Tait & Hainque, proprs Cylops Engine and Machine Works 117 Beale
THOMPSON E H, 51 "
Thomson & Evans, 110 and 112 "
Walkington S B, 109 and 111 Mission

**F. A. ROBBINS,
MACHINIST,**

Manufacturer of PRESSES AND DIES,
Canners' and Soap Makers' Tools and Fine Machinery.

No. 7 First St., San Francisco.
A specialty made of Jewelers' and Silversmiths' Tools. Rolls ground to order and warranted.

**MACHINISTS AND ENGI-
NEERS—SUPPLIES.**

MARWEDEL C F, 56 First

KRANICH & BACH PIANOS— SQUARE AND UPRIGHT—Equal to any make. (Steinway & Sons excepted). Illustrated Catalogue and Terms on application to M. Gray, Steinway Hall, 117 Post St., S. F.

OLD PORT WINE. H. PALMER & CO., 302 Davis St., S. F.

W. W. MONTAGUE & CO., Sheet Iron, all Sizes and Numbers, 110, 112, 114, 116, and 118 Battery St., S. F.

CUTTING PACKING CO. Canned Fruits, Meats, etc. 17 to 41 Main St., S. F.

1402

MAC

San Francisco.

MAC

CLASSIFIED.

MANUFACTURERS AGENTS.

ALLEN E T, (guns, pistols, etc), 515 Market
BRUTON DANIEL, (Morburg Bros, Md; S Jacoby & Co, New York; Geo Bruce, N Y), 206 Front
Carson Samuel, 120 Sutter
DAVIS G A, 327 Market
De Courcy Edward, 506 " " 414 "
DOLAN JAMES W, 512 Coml
DORETY JOSEPH, 512 Coml
DOYLE HENRY & CO, 511 Market
EARL J & SON, 329 "
FISHER G A, 109 California
Foye Bros, 507 "
Francis W H, 117 Pine
GOSLING GEO N, 320 Sanson
Henderson F D, 216 "
Innes Alex, 549 Market
Jackson T W, 12 California
Morris H D, (steel), 21 and 23 Fremont
Overacre Peter J, 123 California
PANON W, (steel wire cables), 430 Cal

Phelps & Miller, 120 Sutter
 Reuling E W, 318 Front
RICHARDS & SNOW, (axes and tacks), 408 Market
 Schetzel M P, 601 California
 Schober & Sefrin, 203 Fremont
 Seymour W H, 126 Kearny
 Selby J V, 218 California

MANUFACTURERS — BILLIARD TABLES.

BRUNSWICK J M & BALKE CO. (see advt), 653 and 655 Market
 Drouilhat Jno, 308 Sutter
 Jungblut Aug & Co, 10 to 16 Tyler
HARRY GEO. cor Jackson and Kear
 Liesenfeld F, 585 to 589 Market
 Loskay F J, 8 Eddy
MATHEWSON S R & CO. (patent billiard tables), 28 New Mont
MEYER J G H, 320 Kear and 10 Stev
STRAHLE JACOB & CO, 533 Market

BILLIARDS.

The Largest BILLIARD TABLE Manufacturing Company in the World.

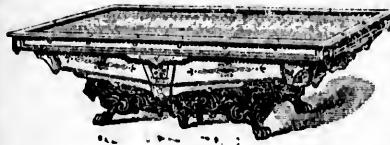

THE
J. M. BRUNSWICK & BALKE CO.,
 Sole Manufacturers & Patentees
 OF THE

STANDARD, MONARCH, NONPAREIL, NOVELTY,

And the Famous **ECLIPSE** Billiard and Pool Tables.

Sole Agents for the U. S. for the **Hyatt Billiard and Pool Balls.**

The **J. M. BRUNSWICK & BALKE CO.** are the Largest Billiard Table House in the World, employing 500 skilled workmen. Being direct Importers from Europe of all goods used in our line, such as Billiard Cloths, Billiard Balls, etc., we can supply **Better Goods at Lower Prices** than has ever before offered on the Pacific Coast.

THE UNRIVALLED MONARCH CUSHIONS

(with which our Tables are furnished) are the only **Perfect Cushion** in existence, and are exclusively used in all **Public Match Games** by the Eastern Professional and Amateur Billiard Players, and are endorsed by one and all to be **PERFECTION**. The **Monarch Cushions** are guaranteed for **Ten Years**. All are invited to call and examine our Tables and judge for themselves as to the superiority of our goods. **Our Prices** will be found to be from **25 to 33 per cent. lower** than any other house. Don't fail to visit the Warerooms of the

J. M. Brunswick & Balke Co., 653 & 655 Market Street, opp. Kearny,

SAN FRANCISCO.

TRY MURRAY'S MAGIC OIL L. Blumauer & Co., Portland, Oregon, have it.

MAC

MAR

San Francisco.

MER

1403

CLASSIFIED.

MARBLE WORKS.

Bianchi Charles 1250 Market
 Black Wm, 1121 "
 Campodonico S, 1061 "
DANIEL JOHN & CO, 421 Pine
 Dempsey J, 1069 Market
 Duffey Bros, 23 Tyler
 Engleson & Devean, cor Bdwy and San
CROSSINI & CO,
 1049 Mkt and Gold bet Mont and San
HEVERIN M & E J, 18 Larkin
 Horgan T, 941 Market
 Kessler J & F, Brannan E of Sixth
 Landon G Jr, SW cor San and Broadway
 Lanc J & Co, 1136 Mission
 McCormick W H, 861 Market
 McGrath Ed, 935 Market
McKENZIE C, ws Cemetery av nr Post
 Mezzera P, 805 Montgomery
 Morris J & A, 214 and 216 Fifth
 Musto Bros, 707 to 715 Battery
 Myers Leon R, 28 and 30 Main
 Paltenghi A, cor Ellis and Devisadero
 Pierce P, 1140 Mission
 Rebscock & Brendle, cor Post and Lyon
RUFFINO L J & CO, 964-970 Bryant
 Sweeney J, 7 Larkin
 Zeglio D, 1328 Howard

Italian Vegetable Market,
 Davis bet Jackson and Clark
 Metropolitan Market, N Mont nr Miss
 Mission Market, cor 16th and Mission
 New Metropolitan Market,
 SE cor New Montgomery and Mission
 Rosedale Market, 1812 Union
 San Francisco Market,
 Clay bet Montgomery and Sansom
 Spring Valley Market, 1827 Union
 Washington Market,
 Washington bet Montgy and Sansom

MATCH FACTORIES.

ARMES & DALLAM, 115-117 Front
 Cohn & Davis, 14th and Shotwell
HOFEN & CO, (agts Empire Match
 Factory), 412 Clay
 Match Factory Co, 11th and Harrison
 Newbauer & Co, 217 Sacramento

MATTRESSES.

Beal Samuel, 49 to 53 Second
CLARK, RICKOFF, BLACK &
KERBS, (Pacific Manufg Co),
 SW cor 16th and Harrison
CLARK TRUMAN S & CO,
 (woven wire mattresses), 21 N Mont
 Cohn M, SW cor Fifteenth and Dolores
 Farrar B F, 1557 Market
 Jarabek Schley, 137 6th and 1024 Market
 Pacific Spring Mattress Manufg Co,
 79 New Montgomery
RIDGEWAY C W & CO, (Spring
 Mattress and Lounge Factory),
 21 Tyler
STAMPER J W & CO, 31 Second

MEDIUMS.

MORTON ALBERT & E C, 11 O'Far

BANNER OF LIGHT

And Spiritualistic Books for sale.

ALBERT & E. C. MORTON

Spirit Mediums,

No. 11 O'Farrell Street.

MERCANTILE AGENCIES.

BRADSTREET CO "THE,"
 (improved), New York and 230 Cal
DUN R G & CO, (J Lugsdin man-
 ager), 320 California
EDWARDS, PICKENS & FUL-
TON, (proprs Commercial), 401 "

Marble Depot & Steam Saw Mills.

L. J. RUFFINO & CO.,

Successors to

E. BRIGNARDELLO,

Importers and wholesale Dealers in

Foreign and Domestic Marbles

964 & 970 Bryant Street,

P. O. Box 1398.

Country Orders promptly attended to.

MARKETS.

(For Meat Markets See Butchers.)

Bay City Market, 1146 Market
 California Market, 416-424 Pine and Cal
 Centre Market, cor Dupont and Sutter
 Chinese Market, 731 Sacramento
 Clay St Central Market, 520 Clay
 Colombo Market, Pac bet Front & Davis
 Fishermen's Market, Front and Vallejo
 Grand Arcade, 6th bet Shipley and Clara
 Grand Central Market, Market nr 6th
 Grand Western Market,
 Polk bet Bush and Austin

H. PALMER & CO., Native Wines, 302 Davis Street, S. F.

MAC
 120 Sutter
 318 Front
SNOW, (axes and
 408 Market
 601 California
 203 Fremont
 126 Kearny
 218 California

**URERS — BIL-
TABLES.**

J M & BALKE
 653 and 655 Market
 308 Sutter
 Co, 10 to 16 Tyler
 cor Jackson and Kear
 585 to 589 Market
 8 Eddy

S R & CO,
 1 tables), 28 New Mont
 L, 320 Kear and 10 Stev
COB & CO, 533 Market

ARDS.

Company in the World.

**THE
BRUNSWICK
ALKE CO.,**

Manufacturers & Patentees
OF THE
SVELTY,

and Pool Tables.

and Pool Balls.

Largest Billiard Table House
Exporters from Europe of all goods
supply **Better Goods** at

CUSHIONS

in existence, and are
Professional and Amateur
N. The **Monarch Cush-**
examine our Tables and judge
will be found to be from 25
the Warerooms of the

Street, opp. Kearny,

CO.

& Co., Portland, Ore.
gen. have it

WHOS YOUR TAILOR? Try Buckie & Son, 195 Main St., opposite Walker House, Sait Lake City, Utah.

SECOND-HAND PIANOS. — one per month instalments. Good serviceable Instru- M. Gray, 117 Post Street, S. F.
ments. GRANDS, SQUARES and UPRIGHTS.

1404

MER

San Francisco.

MIL

CLASSIFIED.

Hutchings D F, 318 California
 Mercantile Union, (Willis Haynes
 manager), 22 Montgomery
 Merchants' Credit Bureau, (Shain-
 wald Bros props), 218 California
 New Zealand Loan and Mercantile
 Agency, 307 "

Parke & Lacy, 21 and 23 Fremont
 Potter A W, 137 Montgomery
REDSTONE A E & CO, (quartz
 mill), 135 1/2 Beale
REYNOLDS, RIX & CO, (Inger-
 soll rock Drill), 45 Fremont
RIDGEWAY JOS, (picks), 305 How
STEPHENS E W, (dry ore and
 concentrating machine), 259 First
 Stetsfeldt Furnace Co, (C A Stete-
 feldt pres), 320 Sansom
WAGNER JOS & CO, 105-107 Mission

METALLURGICAL WORKS.

(See also Assayers.)

HUHN & LUCKHARDT, 23 Stev
KUSTEL & RIOTTE, 318 Pine
**NEVADA METALLURGICAL
 WORKS**, 23 Stevenson

METAL SIGNS.

Isaacs Henry, 404 Montgomery
 Patterson Wm, 432 Kearny
 Perkins Jos, 408 Market

MILL & MINING SUPPLIES.

BERRY & PLACE, Market and Fre
DUHEM C, (gold and water-saving
 machine), 739 Market
DUNHAM, CARRIGAN & CO,
 (tools, etc), 107 to 111 Front
EGERTON HENRY C, rm 7, 169 Cal
GREGORY H P & CO, 2 and 4 "
HENDY JOSHUA, (manufr min
 and saw-mill machinery), 49-51 Fre
JARDINE J B, 135 Beale

METAL WORKS.

PACIFIC METAL WORKS,
 115 and 117 Ellis

F. B. MORROW. N. B. STRONG.
PACIFIC METAL WORKS.

Importers & Manufacturers of Metals.

Bar and Wiping Solder.

Bar Lead, Bar Tin, and Rabbit Metals of all
 grades. Pig Lead, Tin, Antimony and Zinc.

Nos. 115 and 117 F1 st Street,
 San Francisco, California.

**MILITARY AND SOCIETY
 GOODS.**

PLATE A J & CO, 325 Montgomery

A. J. PLATE & CO.,

I. O. O. F. HALL.

Manufacturers and Importers of

Military, Masonic and Society Goods

OF EVERY DESCRIPTION.

Masons, Odd Fellows, Knights of Pythias, A. O. U. W., K. of H., and all
 Societies furnished at Lowest Rates.

Army, Navy, National Guard, and Band Uniforms & Equipments,

Robes, Jewels, Caps, Gavels, Seals, Swords, Ballot Boxes, Costumes,
 Banners, Flags, Etc., on hand and made to order.

No. 325 Montgomery Street,

San Francisco, California.

H. WACHHORST calls attention to his Genuine Ster-
 ling Silverware. 315 J St.

ARCTIC SODA AT THAXTER'S DRUG STORE, CARSON CITY, NEVADA.

all sizes, 110, 112, Battery Street, S. F.

MIL

21 and 23 Fremont
137 Montgomery
A E & CO, (quartz
135 1/2 Beale
(Inger-
ll),
45 Fremont
JOS, (picks), 305 How
E W, (dry ore and
g machine), 259 First
nace Co, (C A Stete-
320 Sansom
OS & CO, 105-107 Mission

METAL WORKS.
METAL WORKS,
115 and 117 Ellis

N. R. STRONG.
METAL WORKS.
Manufacturers of Metals.
and Wiping Solder.
Tin, and Rabbit Metals of all
lead, Tin, Antimony and Zinc.
and 117 Fl st Street,
San Francisco, California.

**RY AND SOCIETY
GOODS.**
& CO., 325 Montgomery

& CO.,
L.
ers of

Society Goods
TION.
U. W., K. of H., and all
Rates.

Uniforms & Equipments,
allot Boxes, Costumes,
made to order.

ry Street,
nia.

enuine Ster- 315 J St.
verware.

COUNTRY DEALERS can be supplied by F. Bickel, Wholesale Consignments, 115 J St., Sacramento.

PACIFIC BUSINESS COLLEGE.

The Model Commercial College
of the Coast, 330 Post St., S. F.

MIL *San Francisco.* MIN 1405
CLASSIFIED.

MILLINERS.

Adcock Mrs E, 221 Post
Altschuler Mrs L, 237 Sixteenth
Auger Mme F, 621 Larkin
Bacher Mme F A, 406 Kearny
Bardet C, 225 Montgomery ave
Blachman Mrs E, 1019 Larkin
Bley A, 750 Market
Bodine Miss Ida, 54 Third
Borgstrom Mrs Jenny, 122 Montgomery ave
Borgstrom Mrs Minnie, 322 " "
Braid Mrs D, 512 1/2 Hayes
BUTLER MRS M A, 31 Kearny
Carr Miss Julia G, 116 Sixth
Carter Miss Lizzie, 906 Market
Caswell Mrs E E, 28 Post
Coblner Bros, 543 Market
Cohn Miss T, 122 Fourth
Cosgriff Mrs A G, 56 Third
Coughlan Mrs, 919 Market
Cowles G W M, 1017 "
Crall Mrs Geo, 1527 "
Decourcy Mrs F, 1907 Fillmore
Dixon & Putnam, 48 Geary
Eakins M A, 24 Kearny
Eggeling Mrs C, 1120 Market
Flinn Mrs, 106 Third
Green Annie, 1003 Mission
HELD & CO, 15 Sutter and 526 Market
Hillsinger Miss E J, 1648 Polk
HIRSCH S B & CO, 748 Market
Horgan Mrs, 128 Sixth
House Madame, 308 "
Howard Mrs M A, 24 Kearny
Kennedy & McGruder, 62 Third
Lavazzari M G, 1520 Stockton
Leavenworth Mme Eliza, 219 Dupont
Mark Mrs S, 114 Third
McAndrews Mrs Helen, 6 Eddy
McCarrick Mrs K, 126 Kearny
McGeary Miss Eliza, 240 Sixth
Miller Mrs M A, 8 Fifth
Mitchell Miss M, 4 Sixth
Muller Mrs S, 1108 Stockton
Oulif Blanche Mme, 1 Dupont
Posener H, 920 Market
Riordan Mrs R, 631 and 710 "
Ross Bros, 938 "
Shear Mrs M, 24 Second
Shields Mrs J, 907 Market
Skidmore Mrs E T, 1114 "
Slocum Miss Maria, 141 Post
Stearns Mrs E F, 325 Hayes
Swanton Mrs M T, 1221 Stockton
Thomas Mrs T, 30 Third
Trout Mrs J S, 210 Fourth
Werner Mrs R, 708 Market
Yardley Mrs R, 2500 California
Zemansky S, 210 Sixth

**MILLINERY GOODS-WHOLE-
SALE.**

BUTLER P F, 31 Kearny
Coblner Bros, 543 Market
DUCASSE A, 870 1/2 Mission
Huker & Hinz, 545 Market
HELD BROS & CO,
512 and 514 Market; 13 and 15 Sutter
HELD & CO, 526 Market
Hinz & Werlin, 16 and 18 Second
Mish P & Son, 539 Market
SELIG & NEWMAN, 31 Sutter
Spencer Bros, 1016 Market
Toplitz F & Co, 571 "

SIMON HELD.....Manager.

Pacific MILLINERY Emporium
HELD & CO.,
IMPORTERS OF
Flowers, Feathers, Straw Goods,
Silks, Velvets, Ribbons, &c.
Full Line of Trimmed Hats.
526 Market St., San Francisco.

THE BANDBOX.
B. S. HIRSCH & CO.,
Importers of
MILLINERY GOODS,
748 Market Street,
Between Dupont and Kearny, San Francisco.
Largest Assortment, Best Goods, Lowest Prices.

MINERAL WATERS.
BENJAMIN H A & CO, (J S Hen-
shaw), (Pacific Congress Spring
Water) 29 New Montgy, cor Jessie
**CALIFORNIA VOLCANIC MINER-
AL WATER CO**, 30 1/2 Fourth
DAVENPORT J P, 36 1/2 "
LAVERY JOS G, (Bethesda) 414 Sac
Lynch J D, (Bartlett Springs) 715 How

MINING.
Adams Bros, 330 Pine
Allen H H, 318 "
Barry Edward, 415 Montgomery
Beverly W, 414 California
Bibbing & Townsend, 314 Bush
Bisbee, Williams & Co, 32 Merchants Ex
Blair A J, 330 Pine
Blake Geo M, 309 Montgomery
Booth H J, 419 California
Booth Wm H, 320 "
Boyd John F, 309 Montgomery

SECOND-HAND PIANOS. On site per month installment. Good portable instruments. M. Gray, 117 Post Street, S. F.

H. PALMER & CO., Native Wines, 302 Davis Street, S. F.

all sizes, 110, 112, 114, 116, 118, 120, 122, 124, 126, 128, 130, 132, 134, 136, 138, 140, 142, 144, 146, 148, 150, 152, 154, 156, 158, 160, 162, 164, 166, 168, 170, 172, 174, 176, 178, 180, 182, 184, 186, 188, 190, 192, 194, 196, 198, 200, 202, 204, 206, 208, 210, 212, 214, 216, 218, 220, 222, 224, 226, 228, 230, 232, 234, 236, 238, 240, 242, 244, 246, 248, 250, 252, 254, 256, 258, 260, 262, 264, 266, 268, 270, 272, 274, 276, 278, 280, 282, 284, 286, 288, 290, 292, 294, 296, 298, 300, 302, 304, 306, 308, 310, 312, 314, 316, 318, 320, 322, 324, 326, 328, 330, 332, 334, 336, 338, 340, 342, 344, 346, 348, 350, 352, 354, 356, 358, 360, 362, 364, 366, 368, 370, 372, 374, 376, 378, 380, 382, 384, 386, 388, 390, 392, 394, 396, 398, 400, 402, 404, 406, 408, 410, 412, 414, 416, 418, 420, 422, 424, 426, 428, 430, 432, 434, 436, 438, 440, 442, 444, 446, 448, 450, 452, 454, 456, 458, 460, 462, 464, 466, 468, 470, 472, 474, 476, 478, 480, 482, 484, 486, 488, 490, 492, 494, 496, 498, 500, 502, 504, 506, 508, 510, 512, 514, 516, 518, 520, 522, 524, 526, 528, 530, 532, 534, 536, 538, 540, 542, 544, 546, 548, 550, 552, 554, 556, 558, 560, 562, 564, 566, 568, 570, 572, 574, 576, 578, 580, 582, 584, 586, 588, 590, 592, 594, 596, 598, 600, 602, 604, 606, 608, 610, 612, 614, 616, 618, 620, 622, 624, 626, 628, 630, 632, 634, 636, 638, 640, 642, 644, 646, 648, 650, 652, 654, 656, 658, 660, 662, 664, 666, 668, 670, 672, 674, 676, 678, 680, 682, 684, 686, 688, 690, 692, 694, 696, 698, 700, 702, 704, 706, 708, 710, 712, 714, 716, 718, 720, 722, 724, 726, 728, 730, 732, 734, 736, 738, 740, 742, 744, 746, 748, 750, 752, 754, 756, 758, 760, 762, 764, 766, 768, 770, 772, 774, 776, 778, 780, 782, 784, 786, 788, 790, 792, 794, 796, 798, 800, 802, 804, 806, 808, 810, 812, 814, 816, 818, 820, 822, 824, 826, 828, 830, 832, 834, 836, 838, 840, 842, 844, 846, 848, 850, 852, 854, 856, 858, 860, 862, 864, 866, 868, 870, 872, 874, 876, 878, 880, 882, 884, 886, 888, 890, 892, 894, 896, 898, 900, 902, 904, 906, 908, 910, 912, 914, 916, 918, 920, 922, 924, 926, 928, 930, 932, 934, 936, 938, 940, 942, 944, 946, 948, 950, 952, 954, 956, 958, 960, 962, 964, 966, 968, 970, 972, 974, 976, 978, 980, 982, 984, 986, 988, 990, 992, 994, 996, 998, 1000.

PACIFIC BUSINESS COLLEGE. Opp. Union Square, S. F. Book-keeping, Penmanship, Telegraphy.

MIN

618 California
310 Pine
H, 411 1/2 Cal, rm 3
112 Leldesdorff
330 Pine
401 California
309 Montgomery
240
328
316 Pine

MARDINE,
Manufacturer of
Inspecting Quartz Mills,
Machinery.
SPECIALTY.
San Francisco.

& KELLOCC,
Fine Street,
Manufacturers and Patentees of

MACHINERY

Quartz Mill.
Water Wheel.
Pat. Self-Feeder.

Successful!
Cheap!
Strong!

COMPANIES.

309 Montgomery, rm 80
and silver), 238 Montg
420
silver), 309 California
Amoldt Con, 302 Mont
ver), 320 Sansom
om, 606 Montgomery
318 Pine
328 Montgomery
414 California
310 Pine, rm 15
silver), 214 Sansom
309 Montg, rm 29
silver), 328 Montg
silver), 32 Merchants' Ex
302 Montgomery
silver), 521 Market
309 Montgomery, rm 80
318 Pine, rm 27
203 Bush
mill and min), 310 Pine

Portland. Ore.
on, have it

WHOS YOUR TAILOR? TTY Buckle & Son, 195 Main St., opposite Walker House, Saff Lane City, Cal.

MIN

San Francisco.

CLASSIFIED.

MIN

1407

American Flat, 331 Montgomery, rm 20
American (Nevada), 309 California
American (min and dredging), 220 San
Andes (silver), 309 Montgomery, rm 2
Andrews, 203 Bush
Antelope, 203 Bush, rm 26
Argonaut (mill and min), 240 Montg
Argonaut, (Arizona), 702 Market
Arizona Con, 309 California
Arizona (silver), 309 Montgomery
Armand (gold and silver), 240 Montg
Armstrong (gold), 310 Pine
Armstrong (gold and silver), 203 Bush
Arnold (gold and silver), 320 Sansom
Atlanta, 420 Montgomery
Atlantic Con, 328
Atlas, 420
Aurora (tunnel and min), 203 Bush
Azure King, 330 Pine

BADGER HILL AND CHERO.

KEE, (H Pichior secy), 320 Sansom
Baker Divide, 314 Montgomery
Baltimore Con, 331
Baltimore, 306 Pine
Banner (gold), 439 California
Bay State (silver), 310 Pine
Becher (silver), 203 Bush
Bechtel Con, 309 Montgomery
Belcher (gold and silver), 8 S F Ex bldg
Belcher (silver), 203 Bush
Bella Union (quicksilver), 314 Montg
Bellefontaine, 411 California
Belmont, 310 Pine
Belvidere, 203 Bush
Benton Con, 302 Montgomery
Best & Belcher, 309
Betty O'Neal, 318 Pine
Bix Prize, 328 Montgomery
Black Bear (quartz), 328
Black Hawk (gold), 419 California
Black Jack, 419
Bodie Bluff Con (gold), 309 Montgomery
Bodie Con, 309
Bodie Hydraulic Min & Water, 309 Mont
Booker Con (gold), 309
Booth (gold), 309
Booth (gold), 310 Pine
Boston Con, 330
Brilliant, 309 California
Brooklyn Con, 318 Pine
Brophy, 327
Brunswick, 203 Bush
Buckeye (gold and silver), 331 Montg
Bullion, 328
Bulwer Con, 309
Butte Basin Gravel, 324 Pine
Butte Creek Hydraulic, 230 Montgomery
Cabinet Con, 328
Cabanbas (land and min), 32 Merch Ex
Caltveras (gold), 328 Montgomery
Caledonia (silver), 414 California
California (gold), 306 Pine

CALIFORNIA, 309 Montg, rm 23 & 24

Centras Con, 330 Pine
Challenge Con, 203 Bush
Champion, S F Exchange building
Champion, 203 Bush
Cherokee, 203
Chief of the Hill Tunnel, 306 Pine
Chollar, 203 Bush
Chollar Norcross Savage Shaft, 203
Christy (mill and min), 310 Pine
Chrysolite, 309 Montgomery
Clarendon (gold and silver), 405 Cal
Coast Range, 646 Market
Commonwealth Con, 217 Sansom
Comstock, 137 Montgomery
Con Altar (min and smelting), 309 Cal
Con Amador, 328 Montgomery
Con Arizona, 310 Pine

CONCORDIA (gold and silver), 605 Clay

Concordia, 310 Pine
Con Dorado, 309 California
Confidence (silver), 414
Conly & Gowell (gold), 314 Montgomery
Con Pacific, 330 Pine
Consolidated Imperial, 203 Bush
Con Slate Range (gold and silver), 309 Montgomery

CONSOLIDATED VIRGINIA,

309 Montgomery, rm 26
Con Wyoming (gold and silver), 309 California
Cora Con (silver), 328 Montgomery
Cosmopolitan Milling, 628 Montgomery
Cosmopolitan Mining, 309
Crescent (gold and silver), 306 Pine
Cresus (gold and silver), 328 Montg
Crown Point Extension, 310 Pine
Crown Point (gold and silver), 203 Bush
Crown Point Ravine (gold and sil-
ver), 309 California
Crusader (silver), 302 Montgomery
Cumberland, 328
Curtis Con, 419 California
Daney (gold and silver), 310 Pine
Dardanelles Con Gravel, 328 Montg
Dardanelles, 411 California
Davis Pulverizer, 405
Day (silver), 310 Pine
Dayton (gold and silver), 203 Bush
Dendwood (gold), 309 Montgomery
Defiance (gold), 309
De Haro, 409 California
Derby, 203 Bush
Dianna (gold and silver), 318 Pine
Dixon Bar (min and hydraulic), 211 San
Double Standard (gold), 309 Montg
Dudley, 309
Eagle (silver and copper), 310 Pine
East Crown Point (gold and silver), 328 Montgomery

Eastern Belle (gold and silver), 309
East Mammoth (gold and silver), 330 Pine
East Mt Diablo, 324
East Noonday (gold and silver), 203 Bush

ERNST GABLER'S Square and Uprght. These favorably known instruments for sale at M. Gray, 117 Post St.

H. PALMER & CO., Pure Sherry Wine, 302 Davis St., S. F.

CUTTING PACKING CO. Canned Salmon, Vegetables, 17 to 41 Main St., S. F.

1408	MIN	San Francisco.	MIN
CLASSIFIED.			
East Sierra Nevada, (gold and silver),	324 Pine	Goodshaw,	327 Pine
Eight Hundred (silver),	330 "	Gould & Curry (silver),	309 Montgomery
Eldorado South,	330 "	Great Blue Gravel Range (gold),	
Electric,	328 Montgomery	45 Merchants' Exchange bldg	
Ellen Gowen,	309 "	Great Eastern (silver),	310 Pine
El Tesoro (silver),	214 Sansom	Great Western (quicksilver),	314 Montgy
Ely (gold and silver),	328 Montgomery	Green (gold and silver),	8 S F Ex bldg
Empire (gold and silver),	318 Pine	Green Mountain (gold),	314 Montgomery
English (gold and silver),	328 Montgy	Green (silver),	203 Bush
Equator,	309 "	Greyhound (mill and mining),	313 Mont
Erie Consolidated,	240 "	Gwin,	306 Pine
Essex (gold and silver),	309 California	Haekberry South,	302 Montgomery
Essex,	316 "	Hale & Noreross (silver),	309 Montgy
Essex,	320 "	Hamburg,	401 California
Eureka Consolidated,	303 Montgomery	Hamilton (mill and mining),	309 Mont
Eureka (gold),	414 California	Happy Valley,	330 Pine
Eureka,	310 Pine	Harrington (gold),	324 "
Eureka Min & Smelting,	308 California	Harshaw,	328 Montgomery
Europa,	240 Montgomery	Hartford,	306 Pine
Evening Star No 1 (silver),	302 "	Hazard (gravel),	318 "
Excelsior,	327 Pine	Head Centre Con,	310 "
Excelsior Water & Mining,	315 California	Headlight,	302 Montgomery
Exchequer,	327 Pine	Heart Basin (gravel),	330 Pine
Extra,	318 "	Hercules,	324 "
Fairfax (silver),	324 "	Hester,	302 Montgomery
Fall Creek Copper,	328 Montgy	Highbridge (silver),	310 Pine
Fall River Gravel,	328 "	Highland (gold),	309 Montgomery
Father De Smet Con (gold),	404 "	Hill & Hood	211 Sansom
Florence Blue Gravel,	32 Merchants' Ex	Hillside (mill and mining),	330 Pine
Florida Hill,	414 California	Homer (mill and mining),	330 "
Flowers,	309 Montgomery	Homestake (gold),	309 Montgomery
Fortuna (gold),	324 Pine	Honeycomb (gold),	328 Montgomery
Foulk (gold and silver),	302 Montgy	Hoozier (min and water),	531 California
Fourth July (gold and silver),	310 Pine	Humboldt,	328 "
Franklin Gravel,	310 "	Humboldt (sulphur),	320 Sansom
Frankling (silver),	302 Montgomery	Hutchinson,	309 Montgomery
Frear Stone Co of California,	414 Cal	Ida (gold and silver),	324 Pine
Fresno (gold),	309 Montgomery	Idaho (gold and silver),	324 "
General Lee (silver),	211 Sansom	Indian Queen (mill and min),	
General Thomas (mill and min),	309 Mont	25 Merchants' Exchange	
Genesee,	306 Pine	Indicator,	203 Bush
Genesee Valley,	240 Montgomery	Insurance,	309 Montgomery
Geo Douglass,	409 California	Iowa,	411 1/2 California
Georgia (silver),	414 "	Iron Cap,	324 Pine
Giant & Old Abe (gold),	309 Montgy	Isabella Con (gold and silver),	330 "
Gila Silver M Co,	330 Pine	Jackson,	408 California
Gipsy Queen (gold),	330 "	Jefferson (silver),	330 Pine
Glasgow (gold and silver),	203 Bush	Joe Scatea Con,	409 California
Globe Con,	106 Leidesdorff	Julia Con,	419 California
Glory,	330 Pine	Juniata Con (silver),	203 Bush
Glynn Dale Con (gold),	309 Montgy	Justice,	419 California
Godfrey Gravel,	309 California	Kelsey (gold and silver),	330 Pine
Gold Deposit (gold and silver),	309 Cal	Kenton,	411 California
Gold Lead (gold and silver),	312 "	Kentuck,	310 Pine
Gold Stripe,	314 "	Keystone Con,	310 "
Golden Chariot,	318 Pine	K K Con,	309 Montgomery
Golden Gate Con Hydraulic,	318 "	Klamoth (quartz),	309 "
Golden Gate (mill and min),	320 Sansom	Kossuth,	306 Pine
Golden Gate,	328 Montgomery	Lady Bryan (silver),	203 Bush
Golden Ophir,	309 California	Lady Washington Con,	302 Montgomery
Golden Star,	318 Pine	La Grange (ditch and hydraulic),	
Golden Sun (gold),	702 Market	314 Montgomery	
		Lake View,	330 Pine

no different sizes, styles and
and 118 Battery St., S. F.

BUSINESS PENMANSHIP

Practically taught at **PACIFIC BUSI-
NESS COLLEGE**, 320 Post St., S. F.

MIN

MIN

San Francisco.

MIN

1409

CLASSIFIED.

327 Pine
309 Montgomery
Level Range (gold),
Merchants' Exchange bldg
(silver), 310 Pine
Quicksilver, 314 Montg
(silver), 8 S F Ex bldg
(gold), 314 Montgomery
203 Bush
and mining), 313 Mont
306 Pine
302 Montgomery
(silver), 309 Montg
401 California
and mining), 309 Mont
330 Pine
324 "
328 Montgomery
306 Pine
318 "
310 "
302 Montgomery
330 Pine
324 "
302 Montgomery
310 Pine
309 Montgomery
211 Sansom
and mining), 330 Pine
(d mining), 330 "
309 Montgomery
(d), 328 Montgomery
and water), 531 California
328 "
320 Sansom
309 Montgomery
324 Pine
(silver), 324 "
(mill and min),
25 Merchants' Exchange
203 Bush
309 Montgomery
411 1/2 California
324 Pine
ld and silver), 330 "
408 California
330 Pine
409 California
419 California
203 Bush
419 California
330 Pine
d silver), 411 California
310 Pine
310 "
309 Montgomery
309
306 Pine
ver), 203 Bush
on Con, 302 Montgomery
h and hydraulic),
314 Montgomery
330 Pine

THE PUREST CONFECTIONERY AT WHOLESALE AT FINEST SUGARS

Last Chance, 328 Montgomery
Last Glimmer, 405 California
Leviathan, 330 Pine
Lewis Con (silver), 310 "
Liberty Hill (min and water), 310 "
Ligura (gold and silver), 328 Montgomery
Little Mac (silver), 328 "
Liverpool (gold and silver), 330 Pine
Lodi, 328 Montgomery
London & California, 320 Sansom
London (mill and min), 330 Pine
Lone Tree (gold and silver), 211 Sansom
Lone Tree, 434 California
Lone Star & Eclipse Con, 309 Montg
Louise, 302 "
Lower Comstock, 310 Pine
Loyal Lead, 318 "
Lucky Rock (gold),
45 Merchants' Exchange bldg
Mackey (gold and silver), 309 California
Magalia (gold), 325 Montgomery
Mammoth Bar (gold), 310 Pine
Mammoth (gravel), 230 Montgomery
Mammoth, 302 "
Mammon, 203 Bush
Manhattan (gold), 310 Pine
Manhattan 8 S F Exchange bldg
Manhattan (silver), 203 Bush
Margarita (gold and silver), 328 Montg
Mariposa (land and min), 309 Montg
Martin White, 309 "
Mary Ann (gold and silver), 314 "
Maryland Con (gold and silver), 202 San
Maryland, 331 Montgomery
Matamora Con, 702 Market
Maybell Con, 310 Pine
Mayflower (gravel), 328 Montgomery
Mayflower, 310 "
McClinton, 309 Montgomery
McElroy (gravel), 607 Washington
McMeans (gold and silver), 302 Montg
McMillan (silver), 328 Montgomery
Meradow Valley, 414 California
McJones Con, 419 "
Metallic Con (gold and silver), 330 Pine
Metallic, 309 Montgomery, room 29
Mexican (gold and silver), 203 Bush
Mexican (real estate), 217 Sansom
Middle Hill, 228 Montgomery, room 13

MILTON MINING & WATER
CO (H Picheur sec), 320 Sansom
Mineral Fork (smelting), 328 Montg
Mineral King (mill), 315 California
Mint (gold and silver), 409 "
Modoc Con, 310 Pine, room 15
Monarch (gravel), 328 Montgomery
Monitor Belmont, 309 "
Moao & Cross Con, 309 California
Mono (gold), 309 Montgomery, room 62
Monte Cristo, 309 "
Montezuma (mill), 330 Pine, room 13
Montezuma, 330 " 36
Monumental (quicksilver), 330 Pine

Moonlight, 211 Sansom, rooms 6 and 7
Moreno, 217 Sansom
Morisco (silver), 324 Pine
Morning Star, 331 Montgomery, rm 7
Mortimer, 401 California, room 4
Mt Petosi Con, 318 Pine, room 31
Mount Dana, 309 Montgomery, rm 30
Mount Diablo (silver and mill), 408 Cal
Mount Hood, 409 California
Mountain Tunnel (gravel), 328 Montg
MURCHIE & S M CO, 828 "
Napa Con (quicksilver), 330 Pine, rm 16
Naumkeag, 310 Pine, room 15
Nelson (gold and silver), 309 Montg
Nevada (land), 302 Montgomery
Nevada, 318 Pine, room 13
New Albany, 27 Merchants' Exchange
New England (gold and silver), 327 Pine
New Era (gold and silver), 328 Montg
New Homer, 203 Bush, room 26
New York, 203 Bush
Niagara (silver), 324 Pine
Nichol (gold and silver), 330 "
Nob Hill (gold and silver), 330 "
Noonday, 310 Pine, room 25
Norman, 302 Montgomery
North American Con, 302 "
North Belmont, 8 S F Exchange bldg
NORTH BLOOMFIELD (gravel),
(H Picheur sec), 320 Sansom
North Benanza, 309 Montgomery, rm 61
North Bulwer (gold and silver) 203 Bush
North California (gold and silver),
328 Montgomery, room 24
North Comstock (silver), 203 Bush
North Con Virginia, 309 Montgomery
North Dayton (gold and silver), 328 "
North Keystone, 203 Bush
North Mammoth, 309 Montgomery
North Noonday, 310 Pine, room 25
North Scorpion, 211 Sansom
North Standard (gold and silver),
309 Montgomery, room 44
North Star (gold), 401 California, rm 4
North Utah, 203 Bush
Northern Belle (mill), 309 Montgomery
Northern King (mill), 318 Pine
Northern Light (gold and silver), 310 "
Nuna, 328 Montgomery, room 21
Oakland Con (gold), 314 Montgomery
Oakland (gold), 240 "
Oakland (quicksilver), 309 "
Occidental Con (gravel), 402 "
Occidental, 309 Montgomery
Old Channel (gravel), 230 Mont
Oliver, 331 Montgomery
Onaida, 27 Merchants' Ex
Ontario (silver), 309 Montg
Ophir Con (mill and min), 320 San
Ophir (silver), 203 Bush
Oregon Con (gold and silver), 328 Mont
Orient, 327 Pine
Oriental Con (gold and silver), 411 Cal

GRAY'S MUSIC STORE.
The Largest Stock of American and Foreign Music, Musical Merchandise on the Coast.
For Catalogue, Partridge of Teachers and the Trade solicited. M. GRAY, 117 Post St., S. F.

315 J St., Sac.

PURE PORT WINE, for Medicinal Purposes, 302 Davis St., S. F.

CUTTING PACKING CO. Canned Salmon, Vegetables, 17 to 41 Main St., S. F.

1410	MIN	San Francisco.	MIN		
CLASSIFIED.					
Original Amador,	320	Sansom	San Rafael,	646	Market
Original Empire,	401	Cal	Santa Mina (gold),	330	Pine
Original Gold Hill (gold & silver)	309	"	Santiago (gold and silver),	646	Market
Original Hidden Treasure,	401	"	San Xavier,	32	Merchants' Exchange
Original Keystone (silver), (Nev)	420	Pine	Savage,	309	Montgomery
Original Keystone (silver),	330	"	Scorpion (silver),		310 Pine
Orleans Con,	419	California	Segregated Europa,	240	Moatgomery
Orleans,	315	"	Seventy-six (silver),		306 Pine
Oro Blanco, (Arizona)	328	Montgomery	Sheba (silver),	314	Montgomery
Oro (mill and min),	217	Sansom	Sherwood Con,	309	California
Oro,	320	"	Snurtleff (gold),		330 Pine
Oroville (gravel),	318	Pine	Sierra Buttes (gold),		320 Sansom
Overman No 2 (silver), (Nev)	328	Montgy	Sierra Nevada (silver),	61	Nevada blk
Overman (Nev),	414	California	Signal,		203 Bush
Paradise Red Deer,	318	Pine	Silver City,	309	Montgomery
Paradise Valley,	328	Montgomery	Silver Hill,		203 Bush
Peytona,	310	Pine	Silver Jacket,		203 "
Phil Sheridan (gold and silver),	203	Bush	Silver King,	315	California
Pilgrim (gold and silver),	314	Montgy	Silver King North,		330 Pine
Pinkham,	310	Pine	Silver Lick Con,	309	Montgomery
Pioneer Con,	309	California	Silveropolis (gold and silver),	306	Pine
Pioneer (gold and silver),	330	Pine	Silver Prize (gold and silver),	328	Mont
Pioneer,	310	"	Slate Creek (gold),	240	"
Pittsburg (gold),	414	California	Solid Silver (gold and silver),	320	Sansom
Pleiades (gold and silver),	328	Montgy	South Belvidere (gold, silver),	330	Pine
Plumas Con (gold),	240	Montgomery	South Bodie (gold),	309	Montgomery
Plutus (gold and silver),	646	Market	South Bulwer,		320 Sansom
Pontiac (gold and silver),	302	Montgy	South Comstock Con (silver),	309	"
Potosi,	203	Bush	South Europa,		203 Bush
Potter,	318	Pine	South Feather Water and Union,		314 Montgomery
Price & Davies,	306	Pine			203 Bush
Prospect (gold and silver),	27	Merch Ex	South Justice,		203 Bush
PYRAMID , (gold and silver),	520	Kear	South Lady Bryan Con,	309	Montgomery
Quartz Mountain (G & tunnel),	309	Mont	South Noonday (gold),	320	Sansom
Quartz Mountain (gold),	729	Montgy	South Overman (silver),	328	Montgomery
Queen Bee,	324	Pine	South Potosi (gold and silver),	646	Mkt
Quicksilver,	320	Sansom	South Standard,	331	Montgomery
Rainbow (gold),	419	California	South Star,	606	Montgomery
Raymond & Ely,	328	Montgomery	SOUTH UTAH,	207	Sansom
Real del Monte,	203	Bush	Southern Nevada (gold and sil),	327	Pine
Red Cloud Con,	309	Montgomery	Standard Con,	309	Montgomery
Red Hill Hydrlic (M & water),	328	Monc	Stanford Con,	439	California
Redington Quicksilver,	531	Market	Star,		320 Sansom
Red Jacket Con,	203	Bush	Steep Hollow (gold),		310 Pine
Relief Con,	310	Pine	Steptel Con,		306 "
Reno,	318	"	Stree & Blanche (tunnel),	203	Bush
Republic Con,	310	"	Suceor (mill and mining),	302	Montgy
Resolute Tunnel,	240	Montgomery	Summit (gold),		309
REVENUE ,	411 1/2	Cal	Sutro Tunnel,	320	California
Rex Montis,	309	Montgomery	Swamp Angel,	315	"
Richer,	309	"	Swansea,	315	"
Rigeza,	320	Sansom	Syndicate (gold and silver),	328	Montgy
Riverside,	211	"	Syndicate,	419	California
Robert Emmett Con,	401	California	Toirakoff Con, (gold, milling),	310	"
Ruby (silver),	19	Merchants Exchange	Telfair, (Arizona),		702 Market
Sabine,	409	California	Temple,	313	Montgomery
St Louis,	203	Bush	Tiger (gold and silver),		330 Pine
San Carlos (gold and silver)	646	Market	Tiger,	309	Montgomery
San Diego (gold and silver),	646	Market	Tiger,	331	"
San Geronimo (G and silver),	646	"	Tioga Con,	309	"
San Pedro (gold),	328	Montgomery	Tolo,		409 California
San Pedro (gold and silver),	646	Market	Toquerville,		310 Pine
San Pedro,	309	Montgomery	Trinity Hydraulic,		324 "

PUNCTUALITY, Economy, BUCKLE & SON, Tailors and Woolen Drapers, opp. Walker House, S. F.

Numbers, 110, Battery St., S. F.

IN

646 Market
330 Pine
646 Market
Merchants' Exchange
309 Montgomery
310 Pine
240 Montgomery
306 Pine
314 Montgomery
309 California
330 Pine
320 Sansom
61 Nevada blk
203 Bush
309 Montgomery
203 Bush
203 "
315 California
330 Pine
309 Montgomery
d silver), 306 Pine
d silver), 328 Mont
240 "
d silver), 320 Sansom
d, silver), 330 Pine
309 Montgomery
320 Sansom
n (silver), 309
203 Bush
ater and Union,
314 Montgomery
203 Bush
Con, 309 Montgomery
ld), 320 Sansom
ver), 328 Montgomery
and silver), 646 Mkt
331 Montgomery
606 Montgomery
207 Sansom
gold and sil), 327 Pine
309 Montgomery
439 California
320 Sansom
310 Pine
306 "
unnel), 203 Bush
ining), 302 Montg
309 "
320 California
315 "
315 "
silver), 328 Montg
419 California
l, milling), 310 "
702 Market
313 Montgomery
er), 330 Pine
309 Montgomery
331 "
309 "
409 California
310 Pine
324 "

PUNCTUALITY, ECONOMY, BUCKLE & SON, Tailors and Woollen Drapers, opp. Walker House, S. F.

A. T. Cross "Logographic" Fountain Pen. } Pages 300 & 301.

BUSINESS PENMANSHIP Practically taught at **PACIFIC BUSINESS COLLEGE, 320 Post St., S. F.**

MIN	San Francisco.	MIN	1411
CLASSIFIED.			
Trojan, 328 Montgomery	Blood L L, 45 Merchants' Exchange	Bogart O H, 106 Leidesdorff	
True Blue, 405 California	Booth E B, 320 California	Boothe W H, 316 "	
Twin Peaks, 414 "	BRAZELL J M , 328 Montgomery, rm 3	Buck Daniel, 309 Montgomery, rm 80	
Tybo Con, 330 Pine	BUFFINGTON J M , 309 California, rooms 3 and 4	Bunker R F, 606 Montgomery	
Uncle Sam, 417 California	Burris Butler, 309 Montgomery, rm 2	Bush H P, 27 Merchants' Exchange	
Union Con (silver), 309 "	Carter F S, 318 Pine, room 31	CHAPMAN W E , 306 Pine	
UNION GRAVELCO (H Pichoir secy), 320 Sansom	Charles H A, 419 California, room 21	Chickering W H, 214 Sansom	
Union Shaft Co, 309 Montgomery	Cluskey Henry, 211 "	Colburn A, 318 Pine, room 15	
Union West, 320 California	Colburn T W, 414 California	Cooper A B, 328 Montgomery, room 4	
University (gold), 328 Montgomery	Crane C W, 318 Pine, room 39	CROCKETT JOHN , 203 Bush	
U S Gravel, 230 "	Curtiss C S, 203 "	Danks J W, 306 Pine, room 11	
Utah (silver), 309 "	Dean W E, 203 Bush, room 8	Delaney F N, 315 California	
Utica Con, 203 Bush	Draylor W W, 309 Montgomery, rm 37	Durbrow A K, 309 "	
Valparaiso (gold and silver), 302 Mont	Edwards Ellis, 330 Pine, room 26	Elliot W L, 328 Montgomery, room 17	
Vancouver, 409 California	Farnsworth E P, 202 Sansom	Fields J L, 240 Montgomery	
Vanderbilt Con, 327 Pine	Fisher Geo W, 324 Pine, rooms 1 and 2	Frankenthal F, 330 Pine, room 28	
Vanderbilt (mill and min), 328 Montg	Frankiades D, 312 California	Freeland E G, 19 Merchants' Ex bldg	
Victor (mill), 327 Pine	Frissius F A, 330 Montgomery	Gillespy John H, 309 "	
Victoria & Imperial (tunnel), 302 Mont	Gillett C E, 211 Sansom	GORDON C P , rms 23 and 24, 309 Mont	
Vivian, 203 Bush	GORDON C P , rms 23 and 24, 309 Mont	GRAINGER WM , 211 Sansom	
Vortex, 324 Pine, room 1	Gurnett W J, 310 California	Hall E M, 20 Stock Exchange bldg	
Vulean, 302 Montgomery	Halsey Abraham, 314 Montgomery	HAVENS A W , rm 26, 309 Montg	
Walker (mill), 328 Montgomery, rm 20	HEALY CHAS S , 45 Merch Ex bldg	Hermann Lucien, 220 Sansom	
Ward Beecher Con, 401 California, rm 4	Hestres E, 328 Montgomery	Hewson R, 320 Sansom	
Ward (gold and silver), 419 California	Hill Geo A, 634 Market	Hopkins R D, 240 "	
Washington, 328 Montgomery, room 20	Holmes E A, 318 Pine	Holmes E B, 309 Montgomery	
Wason Con, 327 Pine	Hopkins R D, 240 "	Hopkins Geo W, 419 California	
Watson, 302 Montgomery	Hopkins R D, 240 "	Howell Louis V, 318 Pine	
Watt Blue Gravel, 414 California	Hopkins R D, 240 "	Hubbard C Van Dyke, 203 Bush	
Webfoot (silver), 330 Pine, room 47	Hopkins R D, 240 "	Jennings D A, 401 California	
Welling M (smelting), 414 California	Hopkins R D, 240 "	Kelly R E, 419 "	
Wells Fargo, 318 Pine, room 15	Hopkins R D, 240 "	Kent D M, 330 Pine	
West Comstock (gold and silver), 230 Montgomery	Hopkins R D, 240 "	Leavitt Leander, 309 Montgomery	
West Side (silver), 330 Pine	Hopkins R D, 240 "	Lemmon Geo, 439 California	
Western, 205 Bush	Hopkins R D, 240 "	Lent W H, 309 Montgomery	
Weston Union, 309 Montgomery, rm 80	Hopkins R D, 240 "		
White Cloud, 309 Montgomery, rm 25	Hopkins R D, 240 "		
White Lead, 302 Montgomery	Hopkins R D, 240 "		
Woodville Con (silver), 419 California	Hopkins R D, 240 "		
Yellow Jacket (gold and silver), 203 Bush, room 10	Hopkins R D, 240 "		
YURA GRAVEL RANGE , 320 San	Hopkins R D, 240 "		
Yuba Gravel, 302 Montgomery	Hopkins R D, 240 "		
Yuba (mill), 309 Montgomery, rm 73	Hopkins R D, 240 "		
Yuba (gold), 314 Montgomery	Hopkins R D, 240 "		
MINING SECRETARIES.			
Adams Grove, 25 Merchants' Exchange	Allen Wm H, 306 Pine	Allenberg Chas, 521 Market	
Pines P W, 320 California	ANDREWS WM JR , 513 California	Applegate J J, 320 Sansom	
Arkinson Thos W, 405 California	Atwell Jos F, 601 Leidesdorff	Ayers Joshua, 114 "	
Badger Chas W, 315 California	Bale James, 308 "	Bair A W, 316 "	

SECOND-HAND PIANOS. On 10 per month installment. Good serviceable Instru- M. Gray, 117 Post Street, S. F.

Portland, Ore. have it

H. PALMER & CO., Native Wines, 302 Davis Street, S. F.

CUTTING PACKING CO. Canned Fruits, Meats, etc. 17 to 41 Main St., S. F.

1412	MIN	San Francisco.	MUS
CLASSIFIED.			
Lightner Joel F,	309 Montgomery	Van Brunt R N,	318 Pine
Lillie L,	607 Washington	VERDENAL D F,	327 "
LITTELL H W,	520 Kearny	Walton N C Jr,	419 California
LITRELL H W, (P G & S M		Ward David & Henshaw,	306 Montgy
Co),	330 Pine	WATSON WM H,	302
Long E H,	313 Montgomery	Wegener R,	414 California
Luty F E,	330 Pine	White T A,	328 Montgomery
Long E H,	313 Montgomery	Wilder David,	328
Luty F E,	330 Pine	Willis Wm,	309
Maholm J B,	331 Montgomery		
Mahoney J F,	214 Sansom		
Marks W S,	203 Bush		
McCoy C L,	203 "		
McGee F A,	32 Merchants' Exchange		
McGEOGHEGAN J T,	318 Pine, rm 13	ANTISELL T M & CO. (wholesale	
McGrew A F,	420 Montgomery	pianos),	
McLaren P M,	318 Pine	NW cor Eddy and Powell	
McMeans A C,	328 Montgomery	Afeld J,	805 Larkin
Meade Calvert,	324 Pine	Arnold N S & Co,	310 California
Metckhe Otto,	328 Montgomery	Badger Wm G,	7 and 13 Sansom
Miller H R,	405 California	Balch H M,	843 Mission
Monroe F S,	310 Pine	BANCROFT A L & CO,	721 Market
Moore J,	309 California	BENHAM A M.	647
Morizio Joseph,	328 Montgomery	Burke W A,	520 Pine
Morse C A,	217 Sansom	Curtaz B,	20 O'Farrell
Mulloy Peter,	315 California	EATON CHAS S. (Hazelton)	647 Market
Newlands James,	203 Bush	FEIGENBAUM & CO,	
Noyes R B,	240 Montgomery	120 to 126 Sansom and 217 and 219 Pine	
OLIVER WM LETTS,	328 Mont, rm 13	FRANKENTHAL & CO,	
Oughin J C,	419 California	SW cor Battery and California	
Parker E L,	61 Nevada block	Frey Wm A,	404 Kearny
PARRISH WM W,	330 Pine	GIBSON J W & CO,	647 Market
PECK E A.	646 Market	Goodnough A M,	24 O'Farrell
Pentecost J,	702 "	GRAY MATTHIAS, (Steinway),	
Perry G H,	320 Sansom		117 Post
Pew J W,	310 Pine	Hammer L K,	23 Dupont
PICHOIR H,	320 Sansom	Heald I A,	514 Commercial
Pickens J H,	439 California	Hemme & Long,	404 Montgomery
Pope E R,	217 Sansom	HENRY D W, (music boxes),	
Potter A W,	137 Montgomery		226 O'Farrell
PRATT GEO C.	309 "	Holbrook & Lewis,	23 Dupont
Redington H W,	328 "	Hook Bros,	34 Sixth
Riddell D C,	430 "	Keene C C,	cor Market and Third
RODGERS S D.	328 "	KOHLER & CHASE, (Decker Bros	
Rose A W,	302 "	and Emerson),	137 and 139 Post
Sankey Chas A,	331 "	Magill F W,	1016 1/2 Market
Sayre J H,	330 Pine	MEYERS ADOLPH, (wholesale),	
Scott E W,	137 Montgomery		46 Geary
Scoville J J,	309 "	Meyers & Larpin,	
Shackleford T J,	310 Pine	Kear bet Sonoma and Nevada	
Shaw C N,	408 California	Mooser J,	811 Market
Smith W T,	402 Montgomery	O'Connor J B &.	103 Sixth
Spinney Geo R,	310 Pine	Paillard M J & Co,	117 Post
Stadtfeld Jacob Jr,	419 California	Peters J M L & Co,	207 Montgomery
Stetson W W,	309 Montgomery	PIERCE WALTER S,	30 New Mont
Stone Edward F,	306 Pine	Reinking E,	117 Post
Stone H S,	419 California	Rudolph G & Co,	4 and 6 Fifth
Street & Learned,	331 Montgomery	Schraubstadter Wm,	Geary nr Dupont
Stuart W,	320 Sansom	Sharp W T,	825 Market
TAYLOR WM J.	310 Pine	Sherman, Hyde & Co,	139 Kearny
Thomas D L,	203 Bush	Simon H A,	641 Market
Thompson J W,	310 Pine	Smith J S,	200 Post
Thurston Geo P,	315 California	SPENCER F W & CO,	23 Fifth
		Statham & Cone,	23 Dupont

MUSIC & MUSICAL INSTRUMENTS.

ANTISELL T M & CO. (wholesale pianos), NW cor Eddy and Powell
Afeld J, 805 Larkin
Arnold N S & Co, 310 California
Badger Wm G, 7 and 13 Sansom
Balch H M, 843 Mission
BANCROFT A L & CO, 721 Market
BENHAM A M. 647
Burke W A, 520 Pine
Curtaz B, 20 O'Farrell
EATON CHAS S. (Hazelton) 647 Market
FEIGENBAUM & CO,
 120 to 126 Sansom and 217 and 219 Pine
FRANKENTHAL & CO,
 SW cor Battery and California
Frey Wm A, 404 Kearny
GIBSON J W & CO, 647 Market
Goodnough A M, 24 O'Farrell
GRAY MATTHIAS, (Steinway),
 117 Post
Hammer L K, 23 Dupont
Heald I A, 514 Commercial
Hemme & Long, 404 Montgomery
HENRY D W, (music boxes),
 226 O'Farrell
Holbrook & Lewis, 23 Dupont
Hook Bros, 34 Sixth
Keene C C, cor Market and Third
KOHLER & CHASE, (Decker Bros
 and Emerson), 137 and 139 Post
Magill F W, 1016 1/2 Market
MEYERS ADOLPH, (wholesale),
 46 Geary
Meyers & Larpin,
 Kear bet Sonoma and Nevada
Mooser J, 811 Market
O'Connor J B &. 103 Sixth
Paillard M J & Co, 117 Post
Peters J M L & Co, 207 Montgomery
PIERCE WALTER S, 30 New Mont
Reinking E, 117 Post
Rudolph G & Co, 4 and 6 Fifth
Schraubstadter Wm, Geary nr Dupont
Sharp W T, 825 Market
Sherman, Hyde & Co, 139 Kearny
Simon H A, 641 Market
Smith J S, 200 Post
SPENCER F W & CO, 23 Fifth
Statham & Cone, 23 Dupont

American, German and French Confectionery at Wholesale, by Fred. Rieckel, 84 1st St., Portland, Ore.

...nos, 116, 118,
Street, S. F.

US

318 Pine
327 "
419 California
306 Montgy
302
414 California
328 Montgomery
328 "
309 "

CAL INSTRUMENTS.

CO, (wholesale
or Eddy and Powell
805 Larkin
310 California
7 and 13 Sansom
843 Mission
721 Market
647 "
520 Pine
20 O'Farrell
Hazelton)647 Market
CO,
and 217 and 219 Pine
& CO.
attery and California
404 Kearny
647 Market
24 O'Farrell
AS, (Steinway),
117 Post
23 Dupont
514 Commercial
404 Montgomery
music boxes),
226 O'Farrell
23 Dupont
34 Sixth
or Market and Third
SE, (Decker Bros
137 and 139 Post
1016½ Market
PH, (wholesale),
46 Geary
Sonoma and Nevada
811 Market
103 Sixth
117 Post
207 Montgomery
ER S, 30 New Mont
117 Post
4 and 6 Fifth
n, Geary nr Dupont
825 Market
Co,
139 Kearny
641 Market
200 Post
23 Fifth
& CO,
23 Dupont

American, German and French Confectionery at Wholesale, by Fred Eckel, 94 1st St., Portland, Oregon.

W. V. & C. S. HOUGHTON carry Largest Stock of Wholesale Stationery in the State, 615 J St., Sacramento.

PACIFIC BUSINESS COLLEGE, No. 320 Post Street, Educates thoroughly for Business.

MUS *San Francisco.* NEW 1413:
CLASSIFIED.

WOODWORTH, SCHELL & CO,
12 Post
Zech Jacob, 211 and 213 Ninth
Zollver H, 238 Sixth

**Largest MUSIC HOUSE
On the Pacific Coast.**

BAND INSTRUMENTS

Violins, Guitars, Accordeons,
Violin Strings,
Band and Orchestra Music, &c.,
At New York Prices.

KOHLER & CHASE,
Importers and Wholesale Dealers,
137 and 139 Post Street,
SAN FRANCISCO.

ADOLPH MEYERS,
Dealer in

Musical Instruments,

Italian Strings, Etc., Wholesale and Retail.
40 Geary St., San Francisco.
Best Italian Strings for Violin, Guitar and Banjo
only 12½ cents.
Orders from the Country promptly attended to.

MUSIC TEACHERS.

Dama Signor,	201 Powell
DeWoloski Alex S,	8 Mission
Fisher Miss E,	316 Jones
Forners Carl,	322 Turk
Kimball Proctor W,	519 Hayes
Lada Madame,	109 O'Farrell
Mansuci G,	331 "
Marsh Henry,	23 Powell
Pagett Mrs F,	828 Geary
Pique E,	130 Turk
Schneider Mrs Julia	505 O'Farrell
Solano M,	331 Eddy
Speranza D,	30 Post
Striby Mrs Louisa,	2041 Mission
Striby Wm,	2041 Mission

NATURALISTS.

Blunt W G,	813 Market
CHAPMAN HENRY,	602 California
LORQUIN E F,	410 Kearny

NECKTIE FACTORIES.

Foss & Schoof,	5 Post
Heinemann H M,	121 Sansom
Joel Albert M,	206 Bush

90

NEEDLES.
DOYLE HENRY & CO 511 Market

NEWS AGENTS.

(See also Books and Stationery; also Varieties.)

Brunner L,	339 Hayes
Currie Arthur L,	514 Post
Macowsky & Adelson,	600 Market
Proll Bros,	1417 Polk
SAN FRANCISCO NEWS CO,	
(Emile Bauer man),	413 and 415 Wash
Smith H F & Co,	225 Kearny
SORGE OSCAR,	26 Geary
UNION NEWS CO, (Fred Vaughn mangr),	cor Sansom and Washington
Vogel & Hahn,	423 Washington
WRIGHT & HANCHETTE,	433 Montgomery ave

NEWSPAPERS AND PERIODICALS.

"ALTA CALIFORNIA," (Fredk MacCrellich & Co pubs), 529 California
"American Druids Journal," (Dane Brown pub), 606 Montgomery
"ARGONAUT" PUB CO, (Frank M Pixley pres), 522 California
"Avalanche Insurance Monthly," (R B Caverly editor), 410 "
"BULLETIN," (daily evening and weekly) cor Mont and Merchant
"CALIFORNIA ARCHITECT AND BUILDING REVIEW," (J E Wolf) 240 Montgomery
"CALIFORNIA CHRONIC," 536 & 538 California
"CALIFORNIA DEMOKRAT," 536 and 538 California
California Freie Presse, (weekly), (Braundt & Miller) 515 California
"CALIFORNIA INDEPENDENT," (Burnham & Boyer) 526 Mont
"California Journal," (weekly), (D Klinkworth) 802 Montgomery
"CALIFORNIA SPIRIT OF THE TIMES," (weekly), (M D Boruck) 621 Sansom
"CALIFORNIA STAATS ZEITUNG," (weekly) 536 and 538 Cal
"CITY ARGUS," (weekly) 405 Kearny
"COAST REVIEW," (Ins) 320 Cal
"COMMERCIAL NEWS," (M U Bates) 423 Washington
"Courrier de San Francisco," (E Derbec) 536 Clay
"DAILY EXCHANGE," (Thos H Lawler) 19 Belden Place

STEINWAY & SONS: PIANOS—Grand, Square, Upright—sold for Cash or Instalments. Illustrated Catalogue. M. Gray, Genl Agent for Pacific Coast, 117 Post St., S. F.

315 J St., Sac.

H. PALMER & CO., Native Wines, 302 Davis Street, S. F.

1414

NEW

San Francisco.

NOT

CLASSIFIED.

CUTTING PACKING CO. Canned Salmon, Vegetables, 17 to 41 Main St., S. F.

"ENGINEER OF THE PACIFIC," (J Mosheimer) 507 Montgy
 "EVENING POST," (daily and weekly) NE cor Sac and Mont
 "EXAMINER," (daily and weekly), (W S Moss & Co) 535 Wash
 "Figaro," (daily), (J P Bogardus) 532 Merchant
 "GOLDEN ERA," (weekly) (J M Bissett) 606 Clay
 "GROCER AND COUNTRY MERCHANT," (weekly) 405 Front
 "Hayes Valley Advertiser," (weekly) 603 Laguna
 "HOTEL GAZETTE," (daily) 518 Sacramento
 "Humorist," (weekly) (Max Burekhardt) 622 Clay
 "ILLUSTRATED WASP," (weekly), (F Korbel & Bros) 602 Cal
 "Jewish Progress," (Abe Seligsohn) 313 Kearny
 "JOURNAL OF COMMERCE," (weekly), (W H Murray) 414 Clay
 "LADIES' HOME JOURNAL," (Hiram Morse) Chronicle bldg
 "LAND WORLD," (Cyrus & Street) 331 Montgomery
 "LA VOCE DEL POPOLI," (weekly), (G B Cuvaseo) 604 Wash
 "La Voz del Nuevo Mundo," (semi-weekly), (F S Fierro) 622 Clay and 625 Merchant
 "Le Petit Journal," (French weekly) (Georges Francfort) 603 Washington
 "Masonic Monthly and Pacific Workman," (J W Kinsley) 39 Sutter
 "Metropolitan Banner," (local weekly), (I S Kallach) Fifth and Jessie
 "MINING AND SCIENTIFIC PRESS," (Dewey & Co) 202 Sansom
 "Monitor," The, (weekly) (Rev J F Harrington) 622 Clay
 "MORNING CALL," (daily and weekly) 525 Montgy and 710 Mkt
 "New Age," (weekly) 420 Kearny
 "Olympian," (The) (H R Murray) 419 Sacramento
 "PACIFIC APPEAL," (weekly) (Wm H Carter) 622 Clay
 "PACIFIC COAST LAW JOURNAL," (W T Baggett) 511 Mont
 "PACIFIC LIFE," (H G Shaw) 538 California
 "Pacific Medical and Surgical Journal," (H Gibbons M D & Son) 26 Montgomery
 "Pacific Methodist," (W B Parsons) 320 Sansom
 "PACIFIC RURAL PRESS," (Dewey & Co) 202 Sansom
 "Pacific School and Home Journal," 838 Market

"Pacific Workman," (J W Kinsley & Co) 624 Market
 "PARADE REVIEW," (M U Bates & Co pubs), 423 Washington
 "Real Estate Circular," (monthly) (Thomas Magee) 20 Montgomery
 "Real Estate & Mining Age," (monthly), (Cyrus H Street) 331 Mont
 "REAL ESTATE PRICE LIST," (Geo W Chapin) 313 Montgomery
 "S F ABEND POST," (daily and weekly) (S F Abend Post Co) 535 Cal
 "S F CHRONICLE," (daily and weekly) cor Bush and Kearny
 "JOURNAL OF COMMERCE," (weekly), (W H Murray) 414 Clay
 "S F MERCHANT," (THE) (Alex D Bell) 223 Front
 "S F NEWS LETTER," (F Marriott) 607 and 615 Merchant
 "S F Public School Record," (Geo Francfort) 603 Washington
 "S F Punch," 838 Market
 "S F STAR," (weekly) (Geo T Hanley) 214 Sacramento
 "Sonntags Gast," (weekly) (D Klintworth) 802 Montgomery
 "STATISTICIAN," (L P McCarty) 414 Clay
 "STILLEE-HAFS-POSTEN," (Swedish), (Youngbrog & Meyer) 417 Bush
 "STOCK REPORT," (daily and weekly) S F Stock Exchange bldg
 "THE CALIFORNIAN," (monthly) (A Roman Pub Co) 511 Cal
 "The Evangel," (weekly) (J K Prior) cor Fifth and Jessie
 "The Farmer," (Ayers & Co) 256 Market
 "The Footlight," (dramatic daily) (J D Robinson) 621 Sansom
 "The Golden Gate" (weekly), 1406 Turk
 "THE GUIDE," (tri-weekly), (The Guide Pub Co, R Day man) 521 Clay
 "THE PACIFIC," (weekly), (S S Smith & J Kimball), 7 Montgy ave
 "The Pacific Churchman," (semi-monthly), (Rev D O Kelly), 605 Mont
 "THE PACIFIC LAND JOURNAL," (Wm Andreus pub), 513 Cal
 "The Pacific Life," (weekly), 538
 "THE RESOURCES OF CALIFORNIA," (J P H Wentworth propr), 320 Sansom
 "THE TELEPHONE," (weekly) (J S McCue) 605 Clay
 "Wine Dealers' Gazette," 722 Montgy

NOTARIES PUBLIC.

Benjamin A F, 417 California
 BLOOD J H, 304 Montgomery
 Campbell W S, 503

TRY DR. CUNN'S RHEUMATISM KING.

PUNCTUALITY, Execution, Buckle & Son, Tailors and Woollen Drapers, opp. Walker House.

different sizes, styles and
and 118 Battery St., S. F.

NOT

(J W Kinsley
624 1/2 Market
VIEW," (M U
s), 423 Washington
ular," (monthly)
20 Montgomery
Mining Age,
us H Street) 351 Mont
E PRICE LIST,"
s), 313 Montgomery
OST," (daily and
end Post Co) 535 Cal
LE," (daily and
cor Bush and Kearny
"COMMERCE,"
I Murray) 414 Clay
NT," (THE) (Alex
223 Front
TTER," (F Mar-
607 and 615 Merchant
ool Record," (Geo
603 Washington
838 Market
(weekly) (Geo T
214 Sacramento
(weekly) (D Klint-
802 Montgomery
ICIAN," (L P
414 Clay
FS-POSTEN,"
oungbrog & Meyer)
417 Bush
RT" (daily and
F Stock Exchange bldg
FORNIAN,"
Roman Pub Co) 511 Cal
(weekly) (J K Prior)
cor Fifth and Jessie
yers & Co) 256 Market
(dramatic daily)
621 Sansom
e" (weekly), 1406 Turk
(tri-weekly), (The
R Day man) 521 Clay
C," (weekly), (S S
ball), 7 Montgy ave
churchman," (semi-
D O Kelly), 605 Mont
C LAND JOUR-
Andrus pub), 513 Cal
e," (weekly), 533"
RCES OF CALI-
P H Wentworth
320 Sansom
HONEY," (weekly)
605 Clay
Gazette," 722 Montgy

ES PUBLIC.
417 California
304 Montgomery
503 "

SM KING.

PUNCTUALITY, Precision, Economy, Buckle & Son, Tailors and Woolen Drapers, opp. Vance's House, 101 in sidos alimusal out

PACIFIC BUSINESS COLLEGE, No. 320 Post Street, Educates thoroughly for Business.

NOT

San Francisco.
CLASSIFIED.

OIL 1415

CHATTIN EDWARD, 442 California
Coffee Andrew, 509
Coleman W P, 307 Montgomery
CRAIG LEE D, 413
CRAIG & MOSBACH, 401 Montgy
Enguist A A, 436
Franconi Louis, 322 California
FUGAZI J F, 5 Now Montgomery ave
HAMILL JOHN E, 329 Montgomery
HAMMOND H T, 318 Pine, rms 30-31
Harney Win, 410 California
Holt Thomas H, 326 Montgomery
Joice E V, 6 Merchants' Exchange
KELLY CHAS E, 209 Sansom
KING & CHATTIN, 442 California
KING JAMES L, 442
KNOX GEOT, 444
Lowenberg H, 306 Montgomery
Mahler P H, 422
Mason James, 6 Merchants' Exchange
Murfey S S, 607 Montgomery
READ & RAFFERTY, 333 Montgy
Sawyer Otis V, 424
Shuck Oscar T, 628
Smith Holland, 307
Sutter E V, 513 Commercial
Taliaferro T W, 326 Pine
Tharp E H, 238 Montgomery
Ward Jas C, 428 Montgomery
Wegener P O, 404
WHEAT C D, 501 California

Berger H H & Co, 108 Leidesdorff
Biter John, SW cor Waller and Fillmore
Collie W H, 18 Post
Culligan J, 708 Turk
Deasy Mrs Jerome, 738 Market
De Bonnet A, 519 Post
Fustini P, 9 Eddy
GALLO B & CO, 246 Sutter
Gaubart Mrs, 604 California
Gregot L, Franklin and Greenwich
Heins N, 39 Geary
Hilbert & Guehne, 9 Geary
Joelner Max, cor Turk and Van Ness ave
Kahn Sarah, 716 Washington
Kramer L, NE cor Union and Webster
Labhard Jean, Post and Central ave
Loomis Henry, 320 Sansom
Loutideck Mrs Mary, 1229 Stockton
Meherin Thomas, 516 Battery
MEYER EM, 31 Geary
Meyer Wm, 339 Bush
MILLER F A, (Exotic Gardens), 1727 Mission
Nealy P, NE cor Folsom and Twentieth
PASQUIER L & CO, 1512 Broadway
Pottet Henri & Co, 41 Sixth
Pouyal J, 1028 Sutter
Pouyallet Chas & Co, 11 Stockton
Robertson Wm, 106 California Market
Siewers John H, 25 Post
TRUMBULL R J & CO, 419-421 San
Ulrich & Leopold, 35 Post
Vivien A, 429 Ellis
Welspiel & Co, 117 Sutter
Welspiel & Fahrenholz, 121 Sutter

C. D. WHEAT,
Notary Public and Real Estate Agent,
No. 501 California Street,
SAN FRANCISCO.

NOVELTIES AND NOTIONS.
California Novelty Works, 6 Eddy
DAVIS BROS, 718 Market
Feder M M & Co, 33 Battery
Goldstein J H, 125 Sansom
Hoffman & Co, 17 and 19 Battery
JONES E H & CO, 535 Market
Peacock J F, 28 New Montgomery
ROSENDALE A C & CO, 549 Market
SADLER & CO, 605
SPENCE A S & CO, 537
Wiester & Co, 17 New Montgomery

**NURSERYMEN AND FLOR-
ISTS.**

(See also Seedsmen.)
Allen Hugh, 932 and 934 McAllister
Appley Wm, 2325 Mission

OCULISTS.
Barkan A, 305 Kearny
FERRER HENRY, 16 Geary
French & Peterson, 207 Kearny
HILTON G F, 808 1/2 Mission
Pardee E H, 621 Clay
Purdy G W, Half Way Cottage,
Long Bridge, cor Ky and Merrimac
SMITH W F, 313 Bush
Trenkle E, 318 Kearny

OIL CLOTH.
(See Carpets and Oil Cloths.)

OIL CLOTHING.
(See Clothing.)

OIL STOVES.

Brooks & Co, SE cor Minna and Sixth
Danco Henry, 1803 Polk
Dreyfuss Julius, 14 Dupont
Myers & Selram, 153 Fourth
Still W G & Co, 627 Kearny
WIESTER & CO, 17 New Montgy

H. PALMER & CO., Native Wines, 302 Davis Street, S. F.

STEINWAY & SONS' PIANOS—Grand, Square, Upright—Sold for Cash or Installments, Illustrated Catalogue, M. Gray, Genl Agent for Pacific Coast, 117 Post St., S. F.

CUTTING PACKING CO. Canned Salmon, Vegetables, 17 to 41 Main St., S. F.

1416

OIL

San Francisco.

OYS

CLASSIFIED.

OILS.

Allyne & White, 112 and 114 Front
 Alpers Chas, 700 Mission
 Alves D (Diamond), 1244 Market
 Burdick J C, 208 Pacific
 California Star Oil Works Co, 402 Mont
COLUMBIA PETROLEUM CO
 of Ventura (G W Blake pres), 408 Cal
 Continental Oil & Transportation
 Co, 120 and 122 Front
 Daley James F, 2011 Mission
DEITZ A & CO, 224 Front
FELTON C N, 402 Montgomery
FISKE L D, 402 "
 Hodgkins W L, 335 Hayes
 Leaming Petroleum Co, 414 California
 Pacific Coast Oil Co, 402 Montgomery
 Rudolph Wm, 1567 Market
 S F Petroleum Co, 402 Montgomery
 Santa Clara Petroleum Co, 402 Montgy
 Scofield & Tevis, 120 and 122 Front
 Standard Oil Co, 123 California
 Standard Oil Co of California, 402 Mont
 Taylor F B & Co, (wholesale), 1015 Bat

OPTICIANS.

BERTELING & WATRY (scien-
 tific), 427 Kearny
 Ewing Chas G, 120 Sutter
 Hess Chas, 519 Kearny
HOUSEWORTH THOMAS (opti-
 cal goods), 12 Montgomery
 Kahn & Brod, 335 Bush
LORSCH BROS, 120 Sutter
MANASSE N, 20 Montgomery
MULLER C, 135 "
 Myers H & Son, 333 Kearny
 O'Neill J, 41 Fifth
ROACH JOHN, 605 Sac and 429 Mont
 Seamans Job M, 207 Montgomery
 Spaulding Andrew, 122 Fourth

JOHN ROACH,

OPTICIAN

AND

Mathematical Instrument Maker,

429 Montgomery Street,

SAN FRANCISCO.

Instruments made to order, Repaired and carefully adjusted.



E. A. BERTELING'S PATENT.

Adjusting Spectacles to suit all the various conditions of the sight **our speciality.**
 We are the only opticians on the Pacific Coast who make Spectacle Lenses to order.

BERTELING & WATRY.

Scientific Opticians, 427 Kearny Street, between Pine and California, San Francisco.

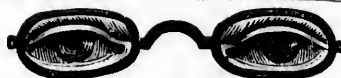

Prices Reduced.

MULLER'S OPTICAL DEPOT

135 Montgomery St., near Bush, S. F.
 Specialty for 30 years. Established S. F. 1833.
 Country Orders attended to.

OYSTER SALOONS.

(Sec also Restaurants.)

ALBERS A, 50 and 51 California Mkt
 Alleen Frank, 87 and 88 Centre Market
 Althof Theo, 626 "
 Bernstein Abe, 1140 Mkt; Central Mkt
 Brady & Donleavy, 530 "
COLLINS S P & CO, 511 Cal; 329 Mont
 Dettmar H, 47 to 50 Grand Central Mkt
 Dixon Mrs Ann, 15 Stockton
GIUSTI JOE, 105 California Market
 Goubers Mrs, 1303 1/2 Stockton
HAAKE CHAS, 337 Bush
 Jacobson J & Co, 826 Market
 Jancovich L, SW cor Davis and Clark
 Johnsen & Olsen, 902 Kearny
 Juniper W S, 415 Pine
 Kleinhammer H, 210 Sutter
 Manning A W, 426 and 428 Pine
 Marshall J, Centre Market
 Mayer Chas, cor Market and Sixth
 Mayers —, Mission Market
 Milloglav M P, 138 Fourth
 Milloglav N P, 221 Pacific
MORAGHAN M B, 68 California Mkt
 Riboli A, 3 Clay St Market
 Schuur Edward J, Mont ave nr Kearny
 Pechau R J, Summer nr "
 The Olympic Oyster and Chop
 House, 210 Sutter

OYSTERS—RETAIL.

Anderson H C, 42 Grand Western Mkt
DOANE & CO, 92 California Market
 Edwards & Stephens, 33 Centre "

H. WACHHORST calls attention to his Genuine Sterling Silverware. 315 J St.

American, German and French Confectionery at Wholesale, by Fred. Bickel, of the same name.

all sizes, 110, 112, 114, 116, 118, 120, 122, 124, 126, 128, 130, 132, 134, 136, 138, 140, 142, 144, 146, 148, 150, 152, 154, 156, 158, 160, 162, 164, 166, 168, 170, 172, 174, 176, 178, 180, 182, 184, 186, 188, 190, 192, 194, 196, 198, 200, 202, 204, 206, 208, 210, 212, 214, 216, 218, 220, 222, 224, 226, 228, 230, 232, 234, 236, 238, 240, 242, 244, 246, 248, 250, 252, 254, 256, 258, 260, 262, 264, 266, 268, 270, 272, 274, 276, 278, 280, 282, 284, 286, 288, 290, 292, 294, 296, 298, 300, 302, 304, 306, 308, 310, 312, 314, 316, 318, 320, 322, 324, 326, 328, 330, 332, 334, 336, 338, 340, 342, 344, 346, 348, 350, 352, 354, 356, 358, 360, 362, 364, 366, 368, 370, 372, 374, 376, 378, 380, 382, 384, 386, 388, 390, 392, 394, 396, 398, 400, 402, 404, 406, 408, 410, 412, 414, 416, 418, 420, 422, 424, 426, 428, 430, 432, 434, 436, 438, 440, 442, 444, 446, 448, 450, 452, 454, 456, 458, 460, 462, 464, 466, 468, 470, 472, 474, 476, 478, 480, 482, 484, 486, 488, 490, 492, 494, 496, 498, 500, 502, 504, 506, 508, 510, 512, 514, 516, 518, 520, 522, 524, 526, 528, 530, 532, 534, 536, 538, 540, 542, 544, 546, 548, 550, 552, 554, 556, 558, 560, 562, 564, 566, 568, 570, 572, 574, 576, 578, 580, 582, 584, 586, 588, 590, 592, 594, 596, 598, 600, 602, 604, 606, 608, 610, 612, 614, 616, 618, 620, 622, 624, 626, 628, 630, 632, 634, 636, 638, 640, 642, 644, 646, 648, 650, 652, 654, 656, 658, 660, 662, 664, 666, 668, 670, 672, 674, 676, 678, 680, 682, 684, 686, 688, 690, 692, 694, 696, 698, 700, 702, 704, 706, 708, 710, 712, 714, 716, 718, 720, 722, 724, 726, 728, 730, 732, 734, 736, 738, 740, 742, 744, 746, 748, 750, 752, 754, 756, 758, 760, 762, 764, 766, 768, 770, 772, 774, 776, 778, 780, 782, 784, 786, 788, 790, 792, 794, 796, 798, 800, 802, 804, 806, 808, 810, 812, 814, 816, 818, 820, 822, 824, 826, 828, 830, 832, 834, 836, 838, 840, 842, 844, 846, 848, 850, 852, 854, 856, 858, 860, 862, 864, 866, 868, 870, 872, 874, 876, 878, 880, 882, 884, 886, 888, 890, 892, 894, 896, 898, 900, 902, 904, 906, 908, 910, 912, 914, 916, 918, 920, 922, 924, 926, 928, 930, 932, 934, 936, 938, 940, 942, 944, 946, 948, 950, 952, 954, 956, 958, 960, 962, 964, 966, 968, 970, 972, 974, 976, 978, 980, 982, 984, 986, 988, 990, 992, 994, 996, 998, 1000.

OYS



ING'S PATENT.
s to suit all the various
our specialty.
clans on the Pacific Coast
Lenses to order.

G & WATRY,
27 Kearny Street,
ornia, San Francisco.



Reduced. 63
OPTICAL DEPOT
St., near Bush, S. F.
Established S. F. 1863.
lens attend to.

SALOONS.

Restaurants.)
and 51 California Mkt
and 88 Centre Market
626
40 Mkt; Central Mkt
530
CO, 511 Cal; 329 Mont
50 Grand Central Mkt
15 Stockton
105 California Market
1303 1/2 Stockton
337 Bush
826 Market
V cor Davis and Clark
902 Kearny
415 Pine
210 Sutter
426 and 428 Pine
Centre Market
cor Market and Sixth
Mission Market
138 Fourth
221 Pacific
IB, 68 California Mkt
3 Clay St Market
Mont ave nr Kearny
Summer nr
Oyster and Chop
210 Sutter

RES—RETAIL.

2 Grand Western Mkt
92 California Market
ens, 33 Centre "

315 J St

American, German and French Confectionery at Wholesale, by Fred. Bickel, 27 Market Street, San Francisco, California.

Wholesale Booksellers of California, 615 J Street, Sacramento.

BUSINESS, PENMANSHIP

Practically taught at PACIFIC BUSINESS COLLEGE, 320 Post St., S. F.

OYS

San Francisco.

PAI

1417

JOHNSON W J, 72 California Market
Manning H J, 822 Laguna
Mayer G, 40 to 42 California Market
TESMORE SOLOMON, 57-59 Cal Mkt
Walford W E, 32 Metropolitan Market

OYSTERS—WHOLESALE.

BAY CITY OYSTER CO, 72 Cal Mkt
Brady John, 32 S F Mkt; 1-2 Arcade Mkt
DOANE & CO, 92 California Market
Emerson, Corville & Co, 320 Sansom
MORGAN & CO, 87 California Market
Norris Chas, 45 Washington
Shoal Water Bay Oyster Co, 89 Cal Mkt
SWANBERG & WEST, 10
TERRY E & CO, 27 Summer and 107 California Market

PAINTERS—HOUSE, SIGN AND CARRIAGE.

(See also Paints, Oils, Glass, etc.)

Anson Patrick F, 38 California
Ayer & Morrow, 618
Ballard Geo, 115 Davis
Barker H, 527 Montgomery ave
Barron C J, 815 Market
Baxter & Blank, 832
Bernard C A, 629 Merchant
Black E H, 514 Sixteenth
Bradley B, 931 Mission
Braund B L, 404 Montgomery
Brewster John, 17 Belden Place
BROOKS BROS, 717 Market
Bush C W, 5 Anna
Cahill J L, 209 Post
Callmann & Trumpler, 1711 Mission
Canham W F, 1712 Pacific
Cherry John W, 517 California
Cheyrais & Passet,

Brooks bet Market and Geary

Clavil L, 824 Pacific
Coles A D, 808 Larkin
Coleman John E W, 924 Folsom
Costello M & Co, 230 Minna
Counter C E, 1826 Market
Deferrari G B, 307 and 309 Montgy ave
Derbaum John C, 817 Market
Donohue H, 6 Hayes
Donovan M J & J J, 1006 Mission
Downing Thos, 615
Danbar Wm F, 1015 Market
Franck Geo, 508 Hayes
Frank August W, 235 Montgomery ave
Frank F, 918 Pacific
Frassi A, 7 Mason
Frost & Richards, 206 Post
Gadsby E H, 510 Market
Gallagher E M, 438 Jackson
Gilman F L, 422 Commercial
Gimpel Maurice C, 817 Market

Griffith John B, 216 Washington
Griswold & Berry, 837 Folsom
Gumpertz & Spamer, 341 Bush
Harris R, 1709 Sacramento
Harrison Emil B, cor 19th and Mission
Hartman E, 1161
Haudbine J C B, 29 Valencia
Henderson J, 823 Market
Hopps & Sons, 431 Pine
Jarman H G, 232 Sixteenth
Kay Samuel, 1104 Howard
King M, 311 Sutter
Koch & Rogers, 104 and 106 O'Farrell
Kraus F H, 227 Post
Lang & Griffith, 216 Washington
Lee Wm, 416 Sacramento
Lee W L, 434 Kearny
Lemon J H, 429 Pine
Levy David, 635 California
Lorl A J, 23 Fifth
Longhead J, 1603 and 1605 Polk
Lydon Daniel, 23 Sixth
Mahoney D J, 255 Third
MANSELL F & CO, 423 Pine
Marely Ed, 1209 Fillmore
Martin & Co, 891 Market
McCahon G, 124 Fourth
McClellen W J, 435 Hayes
McDowell T W, 1615 Powell
McFeeley M, 22 Fillmore
McNamara & McShane, 2 Jones
Mellon J S, 35 1/2 O'Farrell

MERSENEAU A S, (carriage), 1927 Mission
Metz F, 722 Howard
Meyback & Garbarino, 220 Montgy ave
Moulton & Edmondson, 516 Davis
Noble Bros, 642 Clay
Nolan & Crogan, 404 Montgomery
Norman & Eckler, 1053 Market
O'Connell J, 781 Folsom
Osgood Arch, 431 Fourth
Page & Holland, 509 Bush
Pauli F C, 432 Kearny
Pellegrini F, 517 California
Pennycook Jas, 419 Chestnut
Peterson G B, 310 Minna
Phillips E, 515 Hyde
Piper & Co, 207 Montgomery
Prenvielle E, 558 Green
Rogers F S, 629 Merchant
Rohr J N, 6 Tyler
Rosenkrans H M, 517 California
Schroeder & Son, 4 Lily ave
Smith G J, 329 Sutter
Smith J G, 524 Valencia
Stanton Jas, 1214 Polk
ST DENIS JULES, 1305 Stockton
Swan J F, 727 Market
Tadioni Antoine, 1419 1/2 Dupont
Thomson Chas, 1922 Union
Tintrop H & Co, 417 Post
Tomsky L, 417 Bush

GRAY'S PIANOS—Square and Upright. (Under my own name) I offer for sale, for cash or payments, these reliable moderate priced instruments, fully warranted. M. Gray, 117 Post St.

H. PALMER & CO., Native Wines. 302 Davis Street, S. F.

CUTTING PACKING CO. Canned Fruits, Meats, etc. 17 to 41 Main St., S. F.

1418 PAI *San Francisco.* PAPER
CLASSIFIED.

Wagner Henry, 637 California
Warren F & Son, 710 Buchanan
Wolbern & Eisner, 606 Post
York W R, 312 Minna

GEO. C. BROOKE. JAS. F. BROOKE.

BROOKES' SIGN WORKS

BROOKE BROS., Prop'rs.
717 Market Street, San Francisco.

Glass Signs, Banners, Pictures, Carriatures, and all kinds of Scenic Painting, Fence Advertising in City and all country towns, House and Store Painting promptly attended to.

Japan Tins in Gold for Insurance Companies.

Agency "THE AMERICAN SIGN WRITER," \$5.00 per copy.

PAINTS, OILS, GLASS, ETC.

*Manufacturers and Wholesale.

Ammerup G, 1220 Market
Basler & Jewell, 1005 "
***CAL PAINT CO.** (C W Beach manager), 419 Jackson
Cooney J, 113 Fourth
***DIETZ A C & CO.**, 224 Front
Doerrer Wm G, 1744 Market
Downing T, 615 Mission
Grossman Marx, (glazier), 517 California
***HUETER BROS & CO.**, 12 Second
Kelly Jas R & Co, 101 to 105 Front and 110 Pine
Lydon Daniel, 23 Sixth
Mareus Bros, 521 Market
Moulton & Edmonson, 516 Davis
***ORRICK O S.** (Averill mixed paint), 417 Market
***PACIFIC RUBBER PAINT CO.** (Whittier, Fuller & Co), 21, 23 Front
***RAYNOLDS CT & CO.**, 9 "
Rea E F, 1431 Dupont
*Redington & Co, 529 Market
Wolf F C, 1228 Stockton
*Yates & Co, 113 Front

AVERILL MIXED PAINT.

Prepared Ready for Use.

O. S. ORRICK,

General Agent,

417 Market Street.

SAN FRANCISCO PIONEER VARNISH WORKS

HUETER BROS. & CO., Prop'rs.

Dealers in

Paints, Oils, Brushes, and Artist Materials,

Office: 12 Second St.

Factory, 24th Street, Block 146.

SAN FRANCISCO PIONEER VARNISH WORKS

HUETER BROS. & CO.,

Manufacturers of

Fine Coach, Railway and Furniture Varnishes and Japans.

Works, 24th and Kansas Streets.
Depot, No. 12 Second St., Grand Hotel.

PAPER BOX MANUFACTURERS.

Thiebaut C, 744 Mission
Waizman M, 539 Market
Wempe Bros, 569 "

T. L. MERRILL. E. WORTH.

MERRILL & WORTH,

Manufacturers of

Paper Collars, Cuffs and Bosoms,

Dealers in

Gents' Furnishing Goods & Suspenders,
35 Second St., San Francisco.

PAPER HANGINGS AND WINDOW SHADES.

(See also Paints, Oil, Glass, etc.)

Clark Geo W, 645 Market
Connell & Smith, 516 Geary
LOWEREE WM H., 715 Market
Meyer Henry, 407 O'Farrell
Smith & Tillman, 11 Post
ST DENIS JULES, 1305 Stockton

PAPER WAREHOUSES.

(See also Stationers—Wholesale.)

BLAKE, ROBBINS & CO. (bags), 516 Sacramento
BONESTELL, ALLEN & CO., 413 and 415 Sanson
Bowie W A, 120 Tyler
CALIFORNIA PAPER CO. (Eg-ber Judson pres), 10 California

WHO'S YOUR TAILOR? Try Buckle & Son, 195 Main St., opposite Walker House, SAN LEANO CITY, ORE.

ent sizes, styles and
Battery No. 8. F.

P

**SAN FRANCISCO
FISH WORKS**

CO., Prop'rs.

in
fishes, and Artist
ials,

Second St.
Street, Block 146.

**SAN FRANCISCO
FISH WORKS**

BROS. & CO.,

urers of
lways and Furni-
s and Japans,
Kansas Streets,
ond St., Grand Hotel.

**MANUFAC-
RERS.**

744 Mission
539 Market
569 "

E. WORTH,

L. & WORTH,
ufacturers of
Cuffs and Bosoms,
alers in
Goods & Suspenders,
San Francisco.

**GLASS AND WIN-
SHADES.**

ts, Oil, Glass, etc.)
645 Market
516 Geary
M. H. 715 Market
407 O'Farrell
11 Post
LES, 1305 Stockton

WAREHOUSES.
ioners—Wholesale.)

NS & CO. (bags),
516 Sacramento
ALLEN & CO.
413 and 415 Sansom
120 Tyler
PAPER CO. (Eg-
10 California
s),

Co., Portland, Ore-
gon, have it.

WHO'S YOUR TAILOR? Try Buckie & Son, 195 Main St., opposite Walker House, San Francisco.

Pages 300 & 301. }
"A. E. Green's" "Electrograph" }
"St. Louis" "Electrograph" }
"St. Louis" "Electrograph" }

BUSINESS PENMANSHIP Practically taught at PACIFIC NUBE
NEWS COLLEGE, 530 Post St., S. F.

PAP

San Francisco.
CLASSIFIED.

PAT

1419

Flint Frank P, 420 Clay
Freund & Co, 204 Bush
MILLER & RICHARDS.
525 to 529 Commercial
Richardson W G, 507 Montgomery
SONNTAG CHAS & CO. (bags),
40 California
TAYLOR S P & CO, 416 Clay

BONESTELL, ALLEN & CO.,

PAPER WAREHOUSE,
Dealers in

**BOOK, POSTER,
NEWS, MANILLA,**
Hardware and Straw Wrapping Paper,
Manufacturers of **PAPER BAGS.**

Dept for the Remington Paper Co.
and Lick Paper Mills,
413 & 415 Sansome Street,
SAN FRANCISCO.

SADLER & CO.,

Importers and Jobbers of

Staple, Writing & Wrapping Papers
Cotton, Jute and Hemp Twines. Lowest
Market Rates guaranteed.
605 Market St., S. F.

PATENTEES' AGENTS.

BOONE & OSBORN, 320 California
Browell J, 800 Montgomery
Dakin E A, 219 Sansom
DEWEY & CO, 202 "
Haines J D, 108 Leidesdorff
Marcuse Julins, 621 Sansom
Page & Hilzinger, 507 California
Parly Geo, 402 Montgomery
PULVERMACHER GALVANIC
CO. (W T Bogert supt), 511 Montgy
REDSTONE J H & CO. 22 "
SADLER & CO. 605 Market
SMITH C W M, 137 Montgomery
WIESTER & CO. 17 New "
YALE LOCK MANUFG CO,
(Richards & Snow agts), 408 Market

PATENT MEDICINE.

Hendry Mrs R, 39 Geary
FRAZIER F F, (agent Kerr's Sys-
tem Renovator), 325 1/2 Bush
Hassmer Valentin, 933 Washington
Mitchell Geo H, 507 California
Stark Wm, 502 Washington

BOONE & OSBORN,

Patent Agents

AND

ATTORNEYS AT LAW.

Transact all kinds of business relating to Pat-
ents.
Infringement suits conducted.
The Leading Patent Agency on the Coast.
Circulars sent free.

320 California Street,
SAN FRANCISCO.

DEWEY & CO.,

PATENT SOLICITORS

For the United States and Foreign Countries,
and
Experts in Patent Cases.

Conduct interference Suits, and attend to all
matters connected with Patents.
Pamphlet Circulars containing Legal Points
and valuable information for Inventors and Pa-
tentees, sent Free on receipt of a Postage Stamp.
Office, 202 Sansome Street,
S. E. cor. California, SAN FRANCISCO.

BRANCH OFFICES in Washington, D. C.,
Paris, London, Melbourne, and in other Foreign
cities.

J. H. REDSTONE & CO.,

Solicitors of Patents,

No. 22 Montgomery Street,

SAN FRANCISCO.

**Will Attend to Patent Suits in
the Federal Courts.**

Procure United States and Foreign Patents for
inventors. Furnish Models at short notice, and
assist inventors in perfecting their inventions.

THE CELEBRATED

GERMAN GREEN SALVE
CURES

Cancers, Burns, King's Evil, Old Sores, Etc., Etc.

Price, 50 Cents.

R. HUSING & BROS.,

S. E. cor. Mission and 18th Sts. S. F.

GRAY'S PIANOS—Square and Upright. (Under my own name). I offer for sale, for cash or instalments, these cele-
brious modern priced Instruments, fully warranted. H. Gray, 117 Post St.

OLD PORT WINE, H. PALMER & CO., 302 Davis St., S. F.

1420

PAT

San Francisco.

PHO

CLASSIFIED.

GEO. C. THAXTER, DRUGGIST AND SEEDSMAN, CARSON CITY, NEV.

COUNTRY DEALERS can be supplied by F. Bickel, Wholesale Confectioner, 24 1/2 St. ...

PATTERN AND MODEL MAKERS.

(See also Foundries and Iron Works.)
 Anderfurer Bros, 114 Beale
 Buswell W F, 223 Mission
 Dunn Jno J, 143 and 145 Fremont
 Howland R, 259 First
 Leonard C, 133 and 135 Beale
 Peterson & Olsson, 328 Bush
RISDON IRON & LOCOMOTIVE WORKS, SE cor Howard and Beale
 Steiger & Bushman, 316 Mission

PATTERNS.

(See also Dressmakers.)

Barringer Mrs E, 961 1/2 Mission
 Craven Sisters, 126 Post
DEMING & BARRETT, (Butterick & Co's), 124 "
 Shew Myron, 109 Dupont
EVANS J W, 29 Post

PAVEMENTS AND MATERIAL.

Abbott Paving Works, 22 Montgomery
 Bonnet E, 402 "
 Burke F H, 528 California
 California Artificial Stone Paving Co, 402 Montgomery
 Eureka Stone Co, 363 "
 Jones W, 105 New Montgomery
NEUVAL & SOMERVILLE, (asphaltum), 420 Jackson
 Pacific Asphaltum Co, 422 Montgomery
 Ransome E L, 10 Bush

PENCIL CLASP FACTORY.

SCOLLAY'S PENCIL CLASP FACTORY. 1524 Stockton

PEN MANUFACTURERS—GOLD.

BAPTIST J H, 328 Bush
 Pearce H D, 624 Montgomery

PERFUMERY.

Gariisse F, 113 Dupont
 Gerichten Philip, 1212 Market
PECK P, 120 Sutter

PERFUMERY.

SADLER & CO.,

605 Market St., San Francisco.

Importers and Jobbers of

Cologne, Hair Oil, Toilet Soap, French Nail & Hair Brushes.

Lowest Market Rates guaranteed.

PHOTOGRAPHERS.

Baxter & Blank, 832 Market
 Betancue J P, 402 Kearny
 Bradley & Rulofson, 429 Montgomery
BROWN T A, 606 Kearny
BUSH H, SE cor Clay and Kearny
COOK J J, (prop Semite Gallery), Watkin's Yo 26 Montgomery
 Craig & Mosher, 22 Kearny
 Dames & Hayes, 715 Market
DUHEM C & CO, 739 "
 Dutcher Mrs S L, 8 Montgomery
 Edonart & Cobb, 504 Kearny
 Ehnman Chas E, 115 Fourth
 Gibson Jas L, 811 Market
 Godens Jno D, 34 Third
HOUSEWORTH THOS & CO, 12 Montgomery
 Hucks J Geo, 914 Market
 Jeffers, Wells & Kipps, 1436 "
JONES, RULOFSON & CO Photographic Gallery), 8 "
 Karras & Brown, 18 Third
 Keil Ed, 34 "
 Kelly & Runnels, 31 "
 Klain Nathan M, 921 McAllister
 Luther H, 444 1/2 Third
 Morse G D, 417 Montgomery
 Maybridge E J, 417 "
 Newth Ernest W, 620 Clay
 Ormsby Eaton, 914 Market
PERKINS A J, 337 Hayes
PETERS J H & CO, (New York Gallery), 25 Third
RIEMAN & TUTTLE, 26 Montgy
 Schoene Hermann, cor Mont ave and Filb
 Shew Wm, 523 Kearny
 Showers A, 402 "
 Silva J T, 28 Third
 Summerhays Wm, 612 Clay
TABER'S PHOTOGRAPHIC PARLORS, (1 W Taber), 8 Montgy
 Thors Louis, 1025 Larkin
 Vandersweep J, 64 Third
 Vaughan Mrs, 724 1/2 Market
 Watkins Carlton E, 427 Montgomery
 Wing & Allen, 342 Kearny
 Wolfenstein V, 1144 Markt

Numbers, 110,
attery St., S. F.

IO

MERY.
& CO.,
San Francisco.
Jobbers of
L. Toilet Soap,
Hair Brushes.
tes guaranteed.

APHERS.

832 Market
402 Kearny
429 Montgomery
606 Kearny
cor Clay and Kearny
or Watkin's Yo
26 Montgomery
22 Kearny
715 Market
730 "
8 Montgomery
504 Kearny
115 Fourth
811 Market
34 Third

THOS & CO.

12 Montgomery
914 Market
1430 "
8
18 Third
34 "
31 "
921 McAllister
444 Third
417 Montgomery
417

& CO. (New York

UTTLE. 25 Third
26 Montgy
cor Mont ave and Filb
523 Kearny
402 "
28 Third
612 Clay

OTOGRAPHIC

W Taber), 8 Montgy
1025 Larkin
64 Third
724 1/2 Market
E, 427 Montgomery
342 Kearny
1144 Market

us. 315 J St., Sac.

COUNTRY DEALERS can be supplied by F. Bickel, Wholesale Confectioner, 24 1/2 St., Sacramento. Bickel's Wholesale Stationery in the State, 615 J St., Sacramento.

PACIFIC BUSINESS COLLEGE, Opp. Union Square, S. F. Book-keeping, Penmanship, Telegraphy.

PHO *San Francisco.* PHY 1421
CLASSIFIED.

PHOTOGRAPHERS' MATERIALS.

Doll J H, 618 and 620 Clay
Foss Oscar, 512 to 518 Washington

PHYSICIANS.

Albertson J A, 111 Powell
Alers A, 10 Ellis
Alexander Mrs T, 709 1/2 McAlister
Allan P M, 1030 Mission
American Sumpson, 1506 Howard
Antonio Clara, 108 Geary
Anderson J A, 110 1/2 Folsom
Aronstein A, 29 Kearny
Attwood Alice, 834 Folsom
AYER WASHINGTON, 410 Kearny
Baldwin H S, 612 Clay
Baldwin S C, 850 Market
BALLARD MRS L A. 205 Powell
Barger D E, 930 Market
Barstow F O, 133 Sacramento
Bates C M, 224 Kearny
Bazan F, 850 Market
Behrens H C F, 22 Montgomery
Belingo F A, 1619 Polk
Bennett Thos, 620 Market
Bennett Wm, 1015 Folsom
Bettencourt J De S, 232 Sutter
Bird N J, 1061 Mission
BLACH CHAS. 514 Kearny
Blake Chas E, 906 Market
Blake J W, 1911 Geary
Bluxome J, 306 Stockton
Bolau M J, 737 Market
Borcher J C, 540 Washington
Botsford W, 8 Mason
Bowers J Milton, 23 Kearny
Bowers Mrs S E, 919 Sacramento
BOYSON THOMAS. 112 Kearny
Bredull August R G, cor R R and 14th
Brown Mrs Charlotte Blake, 435 Geary
Bruch A, 1400 Powell
Burus A E, 22 Kearny
Brumer W H, 23 Post
Burns Wm, 820 Greenwich
Luckley C F, 413 Bush
Bueknull G J, 305 Sutter
Burgess O O, 329 Geary
Burleigh W E, SE cor Howard and 6th
Cachot M A, 34 Third
Callaghan J D, 825 Folsom
Callandrea J, 1234 Stockton
Cunney F E J, 632 Howard
Carman Wm, 410 Post
Chapman C B, cor Jackson and Montgy
Castello Rey, 1519 1/2 Dupont
Chase A, International Hotel
CHASE ROBT P. 121 Turk
Chesley Chas P, 754 Howard
Chipman M, 810 Mission

Chrismore Geo, 920 Market
Clark E A, 40 Geary
Clark J K, 32 1/2 "
Clark R F, 914 Howard
Clarke J J, 106 Stockton
Cleveland C D, 604 Leavenworth
Close Wm, 156 Third
Cohn David, 421 O'Farrell
Coleman J, 520 Valenoia
COLMAN N B. 204 Sutter
Connolly Jno, 202 Sixth
Cook Mrs C A, 224 Post
Cook Fernando C, 716 Howard
Corbett Elizabeth J, 200 Stockton
Coryell Jno R, 315 Pine
Cowan R H, 236 Kearny
Cowles S, 2017 Mission
Curran Mary H, 920 Mkt and 22 Geary
Czapkny L J, 127 Montgomery
Davidson J R, 217 Post
Davis G E, 108 Stockton
Dean B D, 33 Kearny
DeDorky F F, 17 Dupont
DeFreye B C, 1230 Stockton
Denicke F, 539 California
Dennis F H, 305 Kearny
Depieris H A, 223 Montgomery avo
Devening Henry C, 44 Third
DeWitt T B, cor Butte and Kentucky
Doherty W K, 216 Kearny
Dohrmann William, 535 Bryant
Donnelly E, 802 Howard
Dorn G W, 530 O'Farrell
Dorr L L, 118 Dupont and 538 Turk
Douglas W A, 126 O'Farrell
Dunlap Anna W, 214 1/2 Sixth
Dupuy E, 317 Stockton
du Py Ernest H G, 507 Chestnut
Dwyer J, 219 Pacific
Eaton James, 314 Hayes
Eckel Jno N, 324 Kearny
Eggers Mrs F, 1807 Steiner
Ehrenberg T A, 316 Sutter
Eichers Jno, 310 Montgy
Ellinwood C N, 715 Clay
Ely W A, 111 Powell
English John, 305 Fifth
Ephrat Fred, 705 McAllister
Farewell W G, 413 Post
Favor A, 14 Geary
FERRER HENRY, (laryngosco-
pist), 16 Geary
Ferris A S, 142 Fourth
Finigan Holmes, 622 Clay
Finnigan Peter, 807 Kearny
Fiske H M, 652 Market
Fitch G L, 14 Geary
Fitzgibbon G J, 106 Fourth
Fletcher C A, 23 Kearny
Flint Mrs E, 317 Mason
Flood P H, 720 Market
Foto J H, 402 Kearny
Forbes C F, 417 Bush

GRAY'S PIANOS—Square and Upright. (Under my own name). I offer for sale, for cash or instalments, these reliable moderate priced instruments, fully warranted. M. Gray, 117 Post St.

H. PALMER & CO., Frontignan Wine, 302 Davis St., S. F.

CUTTING PACKING CO. Canned Salmon, Vegetables, 17 to 41 Main St., S. F.

1422	PHY	San Francisco.	PHY
CLASSIFIED.			
Formes L R,	222 Turk	Keeney J W,	20 Montgomery
Foster N P,	43 Second	Kenyon Curtis G,	664 Mission
Frank M,	905 Market	Kibbe Thos R,	15 Taylor
Franklin D,	137 Montgomery	KUNKLE J E,	514 Kearny
Fraser E J,	221 Powell	La Brie G,	1018 Mission
Freeman G M,	1019 Folsom	Lane Levi C,	652 "
FULTON G F,	808 1/2 Mission	Ledyard W E,	128 Second
Funke R,	324 Kearny	Lehmkuhl H,	509 Kearny
Gardanowski E V,	103 Post	Le Roy Theodore,	729 Montgomery
Garwood Wm T,	225 Dupont	Levingstone M,	208 Kearny
Gerlach Geo,	1313 Tyler	Lewitt Wm,	16 Turk
Gerry S Russell,	640 Washington	Lewitt Wm B,	15 Sixth
Gibbon J F,	623 Kearny	Loryca A M,	11 Dupont
Gibbons Henry,	26 Montgomery	Lubelski L,	103 O'Farrell
Gibbons Henry Jr,	26 "	Luppo J,	205 Montgomery ave
Grand Jules,	101 Dupont	LYFORD L DEXTER,	405 Kearny
Green T,	10 Third	Macbeth R S,	402 "
Griswold W N,	116 Eddy	Maccary G,	1009 Stockton
GROSS G,	319 Kearny	Maehintosh Robt,	1013 Mission
Grover Wm A,	869 Market	MacRae Alex,	222 Post
Haas Jul,	305 Kearny	Madill David,	813 Mission
Haggin J B,	235 "	Malceh G H,	300 Stockton
Hale W F,	520 "	Malech H F,	300 "
HALEY CHAS STANWOOD,		Mandeville F De L,	27 1/2 Kearny
	128 1/2 Fourth	Manning Geo,	275 Mission
Hall R B,	1415 Stockton	Marks Joshua E,	615 Stockton
Hall S H,	517 Pine	Marshall B,	905 Post
Hamelin Louis,	510 Battery	Martinach N J,	5 1/2 Kearny
Hammond W H,	765 Howard	Martineant E D,	109 Dupont
Hammond Wm,	859 Mission	Mathewson T,	619 Kearny
Hardy Benj F,	20 Twelfth	Mathews Jno M,	909 Twenty-third
Harris Fred W,	Valencia nr 16th	Mays Wm H,	518 Sutter
Heinimann Michael,	cor Jack and Mont	Maxwell Richard T,	135 Kearny
Henry L J,	34 Eleventh	McBride J H,	124 Tyler
Hereford W S,	124 Kearny	McCLURE A T,	21 Powell
HEWSTON GEO,	323 Sutter	McElroy J G,	822 Howard
Heyermann A,	SW cor Bryant and 4th	McGovern C C,	9 Geary
Hiller Albert D,	The Baldwin	McGuire L L,	722 Montgomery
HILLER F SR,	112 Mason	McLaughlin M A,	cor 3d and Howard
HILLER F JR,	112 Mason	McLay G B,	2430 Mission
HILTON G F,	808 1/2 Mission	McLEAN ROBT A,	630 Merchant
Hilton Wm M,	808 1/2 "	McLENNAN J D,	220 Stockton
Hinckley Geo E,	517 Folsom	McMillan R,	722 Washington
Hirschfelder J O,	126 Kearny	McNulty J M,	118 Dupont
Hoag Lyman B,	649 Howard	McNUTT W F,	121 Montgomery
HODGDON W H A,	1063 "	McPherson G E,	24th near Valencia
Hoffstetter B,	325 Green	McQuesten Chas	121 Montgomery
Holbrook C E,	6 Eddy	Mead Frank W,	cor Sansom and Wash
Horner C W,	SW cor Sutter and Hyde	Mearns J L,	124 Geary
Howard R A,	334 O'Farrell	Mervy A,	539 Green
HUBBARD H H,	22 Geary	Miller C L,	532 Kearny
HUGHES L J,	620 Market	Miller W D,	214 "
Hunter J A,	321 Sutter	Minor Jno F,	767 Howard
Hurlbut ET M,	850 Market	Mintern Mrs E,	339 O'Farrell
Ingerson H H,	323 Geary	MINTIE A E,	11 Kearny
Jenks G H,	120 O'Farrell	MINTIE A E & CO,	11 "
Johnson Wm Henry,	48 Fourth	Mintzer Pierre B,	710 Bush
JORDAN L J	211 Geary	Moore Chas W,	652 Market
JOSELYN BENJ F,	7 Stockton	Moore D C,	8 Ellis
Josslyn Jos,	214 Sutter	Moore Mrs E D,	8 Ellis
Kahn S S,	215 Kearny	Morgan Laura,	708 Sutter
Kane F B,	338 Eddy	Montealegre J M,	1114 Bush
Kane F P,	620 Market	Moreeno J M,	771 Market

TRY DR. GUNN'S RHEUMATISM KING.

WHO'S YOUR TAILOR? TRY BUCKLE & SON, 135 MAIN ST. OPPOSITE WALKER HOUSE, SAN FRANCISCO.

rent also, styles and
18 Battery St., S. F.

HY

20 Montgomery
664 Mission
15 Taylor
514 Kearny
1018 Mission
652 "
128 Second
509 Kearny
729 Montgomery
208 Kearny
16 Turk
15 Sixth
11 Dupont
103 O'Farrell
205 Montgomery ave
KTER, 405 Kearny
402 "
1009 Stockton
1013 Mission
222 Post
813 Mission
300 Stockton
300 "
27 1/2 Kearny
275 Mission
615 Stockton
905 Post
5 1/2 Kearny
109 Dupont
619 Kearny
909 Twenty-third
518 Sutter
135 Kearny
124 Tyler
21 Powell
822 Howard
9 Geary
722 Montgomery
cor 3d and Howard
2430 Mission
630 Merchant
220 Stockton
722 Washington
118 Dupont
121 Montgomery
24th near Valencia
121 Montgomery
cor Sansom and Wash
124 Geary
539 Green
532 Kearny
214 "
767 Howard
339 O'Farrell
11 Kearny
11 "
710 Bush
652 Market
8 Ellis
8 Ellis
708 Sutter
1114 Bush
771 Market

WHOS YOUR TAILOR? TRY BUCKIE & SON, 195 MAIN ST., OPPOSITE WALKER HOUSE, SUTTER ST. COR. WASHINGTON ST. PH. 300 & 301.

BUSINESS PENMANSHIP Practically taught at PACIFIC BUSI-
NESS COLLEGE, 320 Post St., S. F.

PHY *San Francisco.* PHY 1423
CLASSIFIED.

Morrison W F, MORTON ALBERT. MORTON H A. MOUSER B T. Mouser S M, Murphy James, Murphy Robt W, Murray J F, Newell W A, Newman Saml, Nichell Chas F, Nichols H L, Nicols Mrs Sophronia, Nightingale John, Noon A, O'DONNELL C C. N'Neil A A, Ord J L, Orr Samuel L, Osi Samuel L, O'Toole M E, Page Wm M, Palmer G H, Pardee E H, Parson E, Paugh W J, Pawlucki La, Peabody W F, Pease G M, Perrault Jno, Perrin R J, PERRY ALFRED W. Phelan G J, PIERCE CHAS L. Pinching R L, Pissis J E, Powers & Wilder, Prosek J, Quinlin A G, Rappin G, Rattray A, Regensburger A E, Regensburger J, Reich G A D, Reihl Fred, Reynolds G E, Rich D W, Richter C Max, Robertson E B, Rogers Lee O, Roeder J A Clement, Rodgers H D, Rogers Z, Rosenstirn J, Rottanzi Antonio, SE cor 3d and Folsom ROWELL CHAS. Ruehar J G R, Rugg S P, St Paul A, SALFIELD J. SALFIELD C. SAMUELS W R G. Sanders Mrs H S,	1429 1/2 Mission 11 O'Farrell 987 Harrison 200 Post 200 " 659 Clay 1601 Gough 1234 Dupont 630 Howard 10 Third 706 Post 230 Kearny 1126 Market 906 " 402 Kearny 825 " 652 Washington 606 Montgomery 18 St Anns building 18 and 20 " 6 Eddy 628 Sutter 424 Post 621 Clay 103 Montgomery 621 Clay 700 Sutter 200 Ellis 125 Turk 413 Kearny 214 Sutter 104 Stockton 503 Third 108 1/2 Powell 1502 Pine 825 Mission 215 Geary 6 O'Farrell 874 Mission 515 Montgomery ave 606 Sutter 627 O'Farrell 112 " 118 Post 10 Sixth 401 1/2 Geary 28 Dupont 126 Kearny 28 St Anns bldg 128 1/2 Fourth 1838 O'Farrell 410 Kearny 308 Sutter 512 Stockton SE cor 3d and Folsom 426 Kearny 649 Broadway 302 Stockton 850 Market 216 Kearny 30 " Oak and Market 2510 Folsom	Sawtell Mrs, Sawyer A F, Schrepper Mrs A, Scott E B, Scott J, Scott J G, Sceley C M, SEELEY F E. Sellon Mrs French, SHARKEY J M. Shorb J C, Silver Jos S, Simpson James, Sims H S, Slouth Arthur B, Smilie Elton R, SMITH E D. Smith H J, Smith J Barlow, SMITH WM F. Sobry B, Soule A G, Spalding V, Sparks Mrs Agnes, Speer H J, Spillane P J, SPINNEY & CO. Sprague R W, Stallard J H, Steinhart P, Stillman J D B, Stont A B, Strong C G, Sturman B, Sullivan Jas F, Sunnol J, Swan Benj R, Tewksbury M R, Thayer O V, Thiese A A, Thompson N L, Tibbitts Stephen M, Tierney E P, Titus I S, Toland C G, TRENKLE E. Valencia D, Van Vlaek G J, VASLIT F S. Vigowreux A W, Von Gardanowsky E, Von Hoffmann Chas, Von Tiedemann Mrs T, Wagner John, Wanzer L M F, Warburton J P, Webb James P, Weeks F L, Wefelsburg A B, Weiss E M, Welden W E, Twenty-second and Folsom Werder Max, Wheat R W,	126 Kearny 302 Sutter 338 Third 225 Second 816 Sutter 8 Mason 1105 Powell 1105 Valencia 556 Minna 634 Washington 407 Post 423 Second 234 Post 703 Market 808 Montgomery 649 Washington 223 Kearny 118 O'Farrell 635 California 313 Bush 3139 Mission 325 Larkin 1222 Pine 217 Geary 11 Kearny Third 11 Kearny 34 " SE cor Post and Kearny 11 Kearny 336 O'Farrell 1310 Mason 21 Third 108 Stockton 6 Eddy 210 Montgomery ave 310 Stockton 719 Market 136 Post 322 Sutter 17 Third 931 Howard 419 Broadway 34 Kearny 7 Montgomery ave 318 Kear and 1111 Jones 1609 Powell 6 Eddy 515 Kearny 224 Sixth 103 Post 209 Geary 421 Sixth 115 Stockton 130 Geary 369 Eddy 937 Howard 514 Kearny 868 Mission 2114 " 36 Geary 17th ave bet K and L
--	--	---	---

STEINWAY & SONS' PIANOS—Grand, Square, Upright—sold for Cash or Installment. Illustrated Catalogue. M. Gray, Gen'l Agent, for Pacific Coast, 117 Post St., S. F.

TISM KING.

L. PALMER & CO., Pure Sherry Wine, 302 Davis St., S. F.

CUTTING PACKING CO. Canned Salmon, Vegetables, 17 to 41 Main St., S. F.

1424

PHY

San Francisco.

PIC

CLASSIFIED.

Wheeler C H, 843 Mission
 Whitney J, 204 Sutter
 Whitwell W S, 703 Market
 Wilhelm A, 29 Kearny
 Willey J M, 949 Mission
 Williams R E, 123 Stockton
 Wilson Matthew, 1043 Mission
 Wilson Wm, 515 Kearny
 Wilson W T, 1042 Mission
 Windele E, N W cor Valencia and 23d
 Wing T, 2235 Mission
 Wiss G, 1800 Dupont
 Wolf M A A, 233 Montgomery
 Wooster David, 746 Mission
 Worsham L, 413 Bush
 Worth Sidney, 426 Sutter
 Wright W H, 850 Market
 Wythe J H, 39 Sutter
 Wythe W T, 39 Sutter
YOUNG J C, (Medical Institute), 7 Stockton
 Younger E A, 224 "
 Younger W J, 224 "
 Zeile F V, 524 Pacific

PIANOS AND ORGANS,
 (See Music and Musical Instruments),

PIANO TUNERS AND RE-PAIRERS.

HALL CHAS R., (mfr), 12 Tyler
 Hornung R F, 813 Market
 Tobin E M, 113 Turk

PICKLES.

(See also Vinegar, Cider, &c.)

Capler Louis, 2422 Bryant
 Code, Elfelt & Co, 314 Washington
CUTTING PACKING CO., 17, 41 Main
 Fisher Mrs A & Co, 207 Second
 Fisher J H, 509 Commercial
 Frank Phil, 1594 1/2 Bush
 Lohrmann J & Co, 46 Clay
 Schmidt & Fretz, 119 Commercial
 Schammel H, 608 and 610 Lombard
 Wulf Peter, 422 Davis

- MRS. L. A. BALLARD, M. D.
HOMŒOPATHIST,

205 Powell St., San Francisco.

Office Hours—11 A. M. to 1 P. M.
 5 P. M. to 7 P. M.

B. T. MOUSER, M. D.,
OCULIST, AURIST,

Physician for Diseases of the Throat.

200 Post Street, cor. Dupont,

SAN FRANCISCO.

Office Hours—From 12 to 3 P. M.

J. H. JOSSELYN, M. D.,

PHYSICIAN & SURGEON,

226 Sutter St., San Francisco.

Office Hours from 9 A. M. to 8 P. M.

Particular attention paid to Chronic Diseases and
 Female Complaints.
 Consultation by correspondence.

MRS. L. C. TAMBLING,

No. 4 Martha Place,

Off Geary Street, near Mason, San Francisco.

Chronic Diseases a Specialty.

Treats with Electric and Medicated Vapor Baths.

Diagnoses Diseases Correctly.

**PICTURES, FRAMES, MIR-
 RORS, ETC.**

Altendorf Julius, 32 Fremont
 Baker A & A, 724 Mission
BANCROFT A L & CO, 721 Market
BRADY DAVID, 226 Fourth
BURKHARDT MAX, 545 Washington
 Cohen Hermann, 19 Dupont
 Currier Amos, 103 "
DAMPE LOUIS, Montgy and Market
DAVIS BROS. 718 Mkt and 419 Kear
 Flood M, 831 Market
GUMP S & G, 581 and 583 Market
HAUSMANN BROS, 217 and 219 Pine
 Herzog Julius, 1514 Polk
 Kullmyer W A, 312 Post
 Lewis S, 668 Mission
 Lippi Bros, 818 Market
 McEachran & Rowe, 132 Main
 McQuillan B, 215 Fourth
 Morris & Kennedy, 21 Post
 Munter Jos, 1047 Folsom
 Nye A G, 1033 Market
 Phillips G M, cor Sixth and Natoma
 Raphael H, 941 Folsom
 Rosenbaum F H & Co, 567 Market
 Ruhbrauff A T, 769 "
 Sanborn, Vail & Co, 87! "
 Schwab & Breese, 624 "
 Shaddock Thos, 119 Sixth
SNOW & Co, 20 Post
 Stevenson & Longwill, 26 and 28 Second
 Vickery W K, 126 Kearny
 Wempe Bros, 569 Market
WORTH & MERRILL, 35 Second

H. WACHHORST calls attention to his Genuine Ster-ling Silverware, 315 J St.

84 FIRST STREET, PORTLAND, OREGON. IS F. BICKEL'S Headquarters for Confectionery at Wholesale.

PIC

PIP

San Francisco.

PLU

1425

CLASSIFIED.

PIPES.

American Pipe Co, 324 Pine
GLADDING, McBEAN & CO,
(ironstone sewer and chimney
tops), 1310 and 1312 Market
KNIGHT J H, (ironstone sewer
and chimney tops), 1314 and 1316 "
OWENS JOHN B, (sewer pipe,
Stone and earthenware), 22 California
Schirmer E, 436 Montgomery
South Beach Drain Pipe Works, 436 "

Morrison John, (Pioneer), 755 Mission
Nast, Greenzweig & Co, 533 Market
Particelli A, 952 Mission
Rigney P, 107 Geary
Rochicioli R F, 8 Tyler
ROYLANCE J, 45 and 47 Fremont
S F PLATING WORKS,
653 and 655 Mission
SHEPMAN W E, 41 Geary
Spink & Sons, 7 Fourth

PLANING MILLS.

(See also Doors, Sash and Blinds.)

Bradbury W B, 566 Brannan
EXCELSIOR MILL CO, Bryant nr 5th
Fulda Bros & Co, 30 to 40 Spear
GLADE F W, 30 and 32 Spear
Gracier Frank, 211 Mission
Hardenburg Isaac, 134 Main
Haskell Phineas, Bryant near Fifth
Jewell A M & Co, Berry bet 3d and 4th
Kemp J & Co, 109 Mission
Korbel F & Bro, cor Fifth and Bryant
McDONALD D A & CO,
217 to 225 Spear; 218 to 226 Steuart
McKAY P B, (moulding), 136 Main
Prescott & Sanborn, Howard and Spear
Theisen J J, cor Valencia and 28th
Washburn A, Berry bet 4th and 5th
WELLS, RUSSELL & CO,
cor Mission and Fremont
Welsh M, (Mission), 22d and Valencia
Wetherbee Geo M, Fifth and Bryant

PLUMBERS & GASFITTERS.

Ahlbach Jacob, 231 Fourth
Allen W R, 761 Market
Armstrong J, 133 Ninth
Bailey S C, 1615 Ellis
Bennett W, 1015 Clay
Blackman M J, 225 Hayes
Bohn John, 112 Seventh
Boyd E T, 840 Clay
Brady Edward, 423 Pine
Bucholz Henry, 222 Sixth
Bush David, 22 Post
Chaloner — 641 Sutter
COOK E E, 1210 1/2 Polk
Cope Thos, 1622 Mission
Cormack Wm, 515 Commercial
Craig John R, 35 Eddy
Crosthwaite M, 2027 Fillmore
Crowley Geo, 230 Sixth
Daniel Wm L, 234 Post
David & Lynch, 1018 Stockton
Day Thos, 124 Sutter
Dougherty J, Pine and Kearny
Dowdall J F, 543 Hayes
Downes & Deery, 43 Second
Duncan J, 1136 Mission
Eccles J S, 2525 "
Elder & Dobbe, 606 Clay
Enright Wm & Co, 39 Sutter
Epps Geo, 117 Washington
Firman J L E, 224 O'Farrell
Fitzhenry & Lawton, 502 Hayes
Ford T J, 1007 Post
Forsyth W C, 1077 Market
FREEMAN & WRIN, 326 Third
Fritz & Kean, 130 Geary
Gallagher C J & Co, 419 Grove
Giffin J, 605 Montgomery
Gourdon A, 404 1/2 Geary
Greenhalgh Jno H, 6 Broadway
Greninger D, 542 Fourth
Grimm A, 230 Montgomery ave
Hayes & Fenlon, 1528 Polk
Healy F J, 536 Bush
Hildebrandt C, 181 Sixteenth
Hobro W D, 727 Washington
Hufschmidt Louis & Bros, 637 Clay
Iredale Alfred S, 957 Mission
Keating & May, 2205 "
Kilday Bros, 1138 Howard
Kingwell J W, 502 Ellis

PLASTERERS.

(See also Lime, Cement and Brick.)

Garfield John Q, 807 Market
KELLETT SAMUEL, (decorator),
763 Market
Mencarini D, 12 1/2 Fourth
Zeller H, 1043 Market

PLATED WARE.

DAVIS BROS, 718 Market

PLATERS—GOLD & SILVER.

BAY CITY PLATING WORKS,
(Geo M Lederer & Co), 731 Mission
Ekelund E, 620 Merchant
Haggerty John, 9 Geary
HAWKINS J M, (electro), 620 Merch
KROEGER F & CO,
13 Trinity bet Sutter and Bush
LEDERER GEORGE M & CO,
(nickel), 731 Mission
Martell John, 623 Sacramento

**KRANICH & BACH PLANOS—SQUARE AND UPRIGHT—Equal to any make, (Stetson & Sons excepted), Illustrated
Catalogue and Terms on application to M. C. BACH, Steinway Hall, 117 Post St., S. F.**

W. A. & C. S. HOUGHTON, the leading Wholesale Booksellers of California, 615 J Street, Sacramento.

84 FIRST STREET, PORTLAND, OREGON. IS F. BICKEL'S Headquarters for Confectionery at Wholesale.

D ORGANS,
(Musical Instruments),

RS AND RE-
ERS.

(mfr), 12 Tyler
813 Market
113 Turk

KLES.
(Sugar, Cider, &c.)

2422 Bryant
314 Washington
ING CO, 17, 41 Main
207 Second
509 Commercial
1594 1/2 Bush
46 Clay
119 Commercial
608 and 610 Lombard
422 Davis

FRAMES, MIR-
S, ETC.

32 Fremont
724 Mission
& CO, 721 Market
226 Fourth
MAX, 545 Washington
19 Dupont
103 "

Montgy and Market
718 Mkt and 419 Kear
831 Market

581 and 583 Market
BOS, 217 and 219 Pine
1514 Polk
312 Post

668 Mission
818 Market
132 Main
215 Fourth
21 Post

1047 Folsom
1033 Market

cor Sixth and Natoma
941 Folsom
567 Market

769 "
871 "
624 "

119 Sixth
20 Post

will, 26 and 28 Second
126 Kearny
569 Market

BILL, 35 Second

315 J St.

TRY MURRAY'S LUNG AND LIVER BALSAM.

CUTTING PACKING CO. Canned Salmon, Vegetables, 17 to 41 Main St., S. F.

1426

PLU

San Francisco.

POU

CLASSIFIED.

Lane Wm E, 507 Kearny
LANGREHR HENRY C. 25 Market
 Lasswell C H, 38 Sixth
 Lasswell M D, 240 Minna
LAVAKE & GRUBB,
 Second and Stevenson
 Lempke J, 806 Mission
 Levy Bros, 439 Bush
 Lindheimer M Jr, 225 Dupont
 Lowrie John, 225 Tyler
 Mahoney J, 1202 Larkin
 Manning Wm, 777 Mission
 Marcy Z C, 516 bush
 Mayers & Peterson, 1650 Polk
 McCann N, 716 Laguna
 McCarthy Chas, 1217 Fillmore
 McIntyre Wm, 246 Sutter
 McKewen P & Co, 2 Turk
 McLean Jno & Co, 6 Broadway
 McSwegan J, 703 O'Farrell
 Milne Geo, 119 Dupont
 Mockler & Newmark, 327 Turk
 Monaghan T H, 1506 California
 Mower A H, 334 Sixteenth
 Muller Geo, 125 Post
 Mund & Wadman, 5 Taylor
 O'Brien Daniel, 2 Sixth
 O'Brien M, 432 Geary
 O'Connor M P, 905 Larkin
 O'Dea John A, 210 Twenty-fourth
 O'Neil John M, 1730 Market
 Pandler Joseph, 773 Mission
 Paris Victor, 1408 Dupont
 Plagemann J C, 204 Powell
 Platz J, 223 Post
 Prior J K, 1123 Market
 Raisch Fred, 144 Eleventh
 Rehn Chas, 208 Sixteenth
 Reilly C J, 320 Montgomery ave
 Rice Richard, 107 Geary
 Robie R, 3005 Mission
 Roggio J, 440 Broadway
ROYLANCE J. 45 and 47 Fremont
 Ruddock J U, 829 Sutter
 Rusleneyer W J, 2325 Mission
 Shephard Bros, 701 "
 Sherman David, 807 Valencia
 Smith C W, 522 Davis
 Snook G W, 630 Sacramento
 Stoutenberg J A, 117 Washington
 Sutherland & Gray, 230 Sutter
 Sweeny & Vance, 623 California
 Walmsley W W, 923 Market
 Warren Henry, 847 Valencia
 Waters Chas, 30 O'Farrell
 Weekes W J J, 1526 Stockton
 Wempe H, SW cor Valencia and Hill
 Williamson Bros, Powell nr Sutter
 Wilson Edward V, 608 Larkin
 Wilson W F, 25 Stockton
 Wolff Marcus, 260 First
 Wood Chas, 138 Seventh

PLUMBERS' MATERIALS.

(See also Plumbers and Gasfitters.)

Goger Chas, 202 Dupont
 Krueger L & Co, 515 Commercial
 McNally & Hawkins, 607 Market
 Patten C W, 34 California
 Prior J K, 1128 Market
RICHARDS & SNOW, 408 Montgy
SELBY THOS H & CO. 116-118 Cal
SHEAR GEO D, 757 Market
 Smith Wm, 21 Montgomery ave

RICHARDS & SNOW,

(Successors to Barker & Snow.)

Iron Pipe, Plumbers' and Gas-
Fitters' Stock and Tools, Cop-
per Boilers, Bath Tubs, &c.

406 & 408 Market Street,
 SAN FRANCISCO.

PORK ACKERS.

BERTAND E H, 1515 Polk
BUNKER B F, 74 and 75 Cal Market
COUTOLENC D, 303 Montgomery ave
 Denhard J, 313 Ninth
 Drouet H, 1420 Stockton
 Michelsen, Brown & Co, 303 Front
 Voll Henry, 51 Centre Market
 Wagner F C & Bros, 1 to 5 S F Market
 Walter Geo, 308 Fifth

POTTERIES.

CALIFORNIA POTTERY &
TERRA COTTA CO. (W E
 Stevens agt), Hayes and Market
PACIFIC POTTERY (N Clark
 propr), 1047 and 1049 Market
RAY W S & CO (Antioch Pottery),
 12 and 14 Market

POULTRY.

(See also Produce.)

Ambrose & Horan, 78 and 79 Centre Mkt
 Auradon A L & Co, 515 Merchant
 Brincatt & De Manuel, 4 Clay St Mkt
 Burbank Albert E, 44 California "
 Burr Bartlett, 34 Mission "
 Capis C, 33 Grand Central "
 Cardinet E H, 85 California "
 Conolly T, 7 to 11 S F Market
 Cook John H, 541 Merchant
 Cox Chas, 81 and 82 California Market
 Duffey Bros, Bay City "
 Eckhoff & Graber, 82 to 84 Centre Mkt
 Goss Michael & Co, 510 Sanson

TRY DR. GUNN'S RHEUMATISM KING.

UNIVERSITY, Mechanics, Buckle & Son, Tailors and Woollen Drapers, opp. Walker House, San Francisco.

1 since, 110, 112,
ry Street, S. F.

POU

MATERIALS.

and Gasfitters.)

- 202 Dupont
- 515 Commercial
- 607 Market
- 34 California
- 1128 Market
- 408 Montgy
- 116-118 Cal
- 757 Market
- 21 Montgomery ave

S & SNOW,

Barker & Snow.)

Members' and Gas-
and Tools, Cop-
Bath Tubs, &c.

Market Street,
SAN FRANCISCO.

ACKERS.

- 1515 Polk
- 74 and 75 Cal Market
- 303 Montgomery ave
- 313 Ninth
- 1420 Stockton
- n & Co., 308 Front
- 51 Centre Market
- os, 1 to 5 S F Market
- 308 Fifth

TERIES.

- POTTERY &**
- TA CO.** (W E
- Hayes and Market
- POTTERY** (N Clark
- 1047 and 1049 Market
- (Antioch Pottery),
- 12 and 14 Market

ULTRY.

- so Produce.)
- n, 78 and 79 Centre Mkt
- Co., 515 Merchant
- manuel, 4 Clay St Mkt
- 3, 44 California "
- 34 Mission "
- Grand Central "
- 85 California "
- 7 to 11 S F Market
- 541 Merchant
- d 82 California Market
- Bay City "
- 5, 82 to 84 Centre Mkt
- Co., 510 Sansom

FISH KING.

BUSINESS PENMANSHIP Practically taught at PACIFIC BUSI-
NESS COLLEGE, 320 Post St., S. F.

POU

San Francisco.

PRI

1427

CLASSIFIED.

- CRABER J M.** 82 Centre Market
- Harris F W, 32 Grand Central "
- Hart & Goodman, 76, 77 and 78 Cal "
- Hickson H B & Co, 48 and 49 Wash "
- Hixson H B, 19 Bay City "
- Lemoine, Gambert & C, 15 S F "
- Levy H & Co, 22 Centre "
- Mayer Chas, 24 New Montgomery "
- McDonnell P, 10 Grand Central "
- McGuire & Diamond, 63 & 64 Centre "
- Miller B, 85 " "
- Minjo Joe, Bros & Co, 422 Clay
- Moss Jos, 10 Hayes Valley Market
- MOWRY RICH D.** (com) 104 Cal "
- Murphy P, 74 and 75 Centre "
- Murray Wm, 39 and 40 G Western "
- Nutting W P, 7, 8, 9 and 10 " "
- Pace Jos & Co, 11 Clay St "
- Sanders A, 81 Centre "
- Spotorno J B, 47 and 48 California "
- Wehser H & Co, 25 Grand Central "
- WOOD F N & CO.** 65 to 67 Cal "

- BRODIE J R & CO.** 420 Clay
- Brown J F, 535 "
- Brown W C, 419 Sacramento
- BRUCE DONALD,** 618 "
- BUSHNELL A M,** 722 Montgomery
- California Printing Co, 325 1/2 Bush
- California Label Press, 536 Clay
- Carlisle A & Co, 112 Leidesdorff
- CARMANY J H & CO.** 409 Wash
- Chaigneau R & Co, 536 Clay
- Conger B T, 329 Sansom
- CROCKER H S & CO.** 403 "
- CROWE & COOKE,** 22 Montgomery
- CUBERY & CO.** 415 Market
- CUNNINGHAM, CURTISS &**
- WELCH,** 327 to 331 Sansom
- Daly B H, 609 Merchant
- De Ronwray L & Co, (pictorial), 11 Geary
- Dodge Bros, 116 Post
- Dore Benj & Co, 512 Sacramento
- Dougherty P E & Co, 412 Commercial and 411 Clay

EASTMAN F & CO.

- 509 Clay and 513 Commercial
- Eloesser Elo, 414 Clay
- Evans J J, 319 Sansom
- Fargeon Sol, 621 Sansom
- Fischer & Walter, 535 California
- FRANCIS, VALENTINE & CO.**
- 517 Clay and 510 to 516 Commercial
- Goldstein & Kernan, 19 Belden Place
- Gordon C W, 320 Sansom
- Goulette A J & Co, 811 Market
- Heughes Wm, 421 Montgomery
- Hinton W M, 536 Clay
- Hodge J G & Co, 314 California
- Hughes E C, 511 Sansom
- Hughes John F, 605 Montgomery
- Kane & Co, 410 Sansom
- Kennedy Walter B, 621 "
- Kerr D, 608 Market
- Kibbe G R, 831 Kearny
- KNARSTON J H.** 329 Sansom
- Lafontaine A J, 625 Merch and 622 Clay
- LEARY A J,** 404 Sansom
- LIBE WARREN C & CO.** 325 1/2 Bush
- McLean A A, 605 Sacramento
- Mercantile Agency Printing Office,
- 620 Merchant
- Monson B H & Co, 506 Commercial
- Munk M, 769 Market
- Murdoch C A & Co, 532 Clay
- MURPHY E M & CO.** 415 Market
- PACIFIC PRESS PUB HOUSE,**
- 126 Kearny
- Parsons H G, 518 Clay
- PEARSALL W M,** 5 Post
- PETTIT & RUSS,** 320 Sansom
- Raverly S W, 518 Clay
- Rice & Farjeon, 621 Sansom
- ROLLER & LAYNG.** 611 Clay
- Rosenthal & Germain, 538 California
- SLOCUM AMANDA M,** 612 Clay

POWDER.

(See also Guns and Ammunition.)

- Atlantic Giant Powder Co, (Albert
- Dibbles prest), 10 California
- BANDMANN, NIELSEN & CO.**
- (agents Giant Powder), 210 Front
- CAL FUSE ASSOCIATION.** 16 "
- CAL FUSE WORKS.** (Jas Eva
- & Co proprs), 230 California
- HARDY POWDER CO.** (A H
- Cluskey seey), 434 "
- LOHSE JOHN F.** 230 "
- Rosecrans W S, (manager Safety
- Powder Co), 202 Sansom
- SELBY THOS H & CO.** (agents
- Hazard Powder Co), 116 and 118 Cal
- SHAINWALD R L.** (seey Vulcan
- Powder Co), 218 California
- Skinker Jno, (agt Dupont's), 115 Pine
- THE CAL POWDER WORKS.**
- (Jno F Lohse seey), 230 California
- TONITE POWDER CO.** (R L
- Shainwald seey), 218 "
- U S CARTRIDGE CO.** (Lowell,
- Mass), (Chas Sonntag & Co), 40 "
- Vulcan Powder Co, 218 "
- WARREN R W & CO.** (manufrs
- Original Vulcan Powder), 431 "

PRINTERS—BOOK AND JOB.

- Bacon & Co, 508 Clay and 509 Sansom
- Baggett & Co, (law books), 511 Montgy
- BANCROFT A L & CO.** (and
- lithographers), 721 and 723 Market
- BARRY & BAIRD.**
- 419 Sacramento and 320 Sansom
- BOSQUI EDWARD & CO.**
- 523 Clay and 513 Commercial

GRAY'S MUSIC STORE.

The Largest Stock of American and Foreign Music Merchandise on the Coast. Send for Catalogue. PRINCIPAL OFFICE OF TEACHERS and the Trade solicited. M. GRAY, 117 Post St., S. F.

PUNCTUALITY, **Pages 300 & 301.** Buckle & Son, Tailors and Woollen Drapers, opp. Walker House, Sait Lake City.

CUTTING PACKING CO. Canned Fruits, Meats, etc. 17 to 41 Main St., S. F.

1428

PRI

San Francisco.

PRO

CI ASSIFIED.

SPAULDING GEORGE, 414 Clay
 Spencer & Co, 500 Folsom
 Stanley D S, 612 Clay
STERRETT B F, 532 "
 Taylor & Nevin, 534 Commercial
 Thomas P J, 505 Clay
 Upton John P, 518 Sacramento
VANDERHORST. FISHER &
WALKER, Sacramento
 Wallace & Hassett, 419 "
WEISS M, 319 Battery
 Wheeler C E, 2123 Mission
 Winterburn Joseph & Co, 417 Clay
WOMEN'S CO-OPERATIVE
PRINTING OFFICE, (Mrs L
 G Richmond & Son proprs), 424 Mont
 Wood Geo M & Co, (copper plate),
 120 Post
 Woodbridge A F, 224 Montgomery
 Woodward W A & Co, 529 California

BRUCE'S
Printing House,
618
SACRAMENTO STREET,
 Above Montgomery.
SAN FRANCISCO.

PRINTERS' MATERIAL.

(See also Type Foundries.)

DOREY JOSEPH H, (printers' material, inks), 512 Commercial
SHATTUCK & FLETCHER, (rollers and ink), 520 Commercial
KLINKER C A & CO, 320 Sansom
 Marder, Luce & Co, 528 Sacramento
TATUM & BOWEN, 329 Market

PRODUCE.

(See also Dairy Produce; also Commission Merchants.)

Barnett Mrs, 211 Sixth
 Bassett Joseph, 221 and 223 Clay
 Beer B & Co, 224 Washington
 Blumenthal H M, 125 "
COLLINS & FELLING, 426 Sansom
 Duffoy J J, 9, 10, 42 and 44 Centre Mkt
DALTON & GRAY, 404 and 406 Davis
 Dutard H, 217 and 219 Clay
 Fontana M J & Co, 217 Sacramento
 Freeman & Baker, 111 and 113 Davis
GALE J W & CO,
 402 Davis and 122 and 124 Wash
 Garrett & Greegan, cor Clay and Sansom
 Grangers' Business Assn, 106 Davis
 Gravier A, 53 and 54 Centre Market
HAIGHT ROBERT & CO, 226 Front
HIXON, JUSTI & CO, 403 Davis
 Holland D & Co, 202 Washington
 Keefe D, 211 "
LARZELERE & WITAM,
 SW cor Clay and Davis
 52 Centre Market
 Lasar David,
 Levy A & Co, 234 Wash and 500 Front
LEVY M W & CO, 209 Washington
 Moliy John, 54 Clay
MCGULTON ES & CO, 305 and 307 "
 Nubert & Turk, 25 and 26 Cal Market
 O'Connor Bros, cor Clay and Drumm
 O'Neil Bros, 217 Davis

FRANCIS, VALENTINE & CO.,

PRINTERS

ENGRAVERS

AND

DESIGNERS,

517 Clay Street,

AND

510 to 516 Commercial St.

SAN FRANCISCO.

Original Designs Supplied for Engraving.

Commercial Printing a Specialty.

J. H. KNARSTON,

Book & Job Printer,

329 Sansome St., S. F.

Orders from the country promptly attended to.

H. WACHHORST sells Watches cheaper than any house on the Coast.

American, German and French Confectionery at Wholesale, by Fred Bickel, 84 1st St., Portland, Oregon.

different sizes, styles and
and 118 Battery St., S. F.

PRO

DUCE'S

g House,

18

TO STREET,

Montgomery.

ANCISCO.

MATERIAL.

(Type Foundries.)

PH H. (printers'

512 Commercial

FLETCHER,

520 Commercial

& CO, 320 Sansom

Co., 528 Sacramento

WEN, 329 Market

DUCE.

(Produce; also Commis-
Merchants.)

211 Sixth

221 and 223 Clay

224 Washington

125 "

ILING, 426 Sansom

42 and 44 Centre Mkt

AY, 404 and 406 Davis

217 and 219 Clay

Co., 217 Sacramento

111 and 113 Davis

CO.

and 122 and 124 Wash

n, cor Clay and Sansom

Assn, 106 Davis

and 54 Centre Market

ERT & CO, 226 Front

t & CO, 403 Davis

202 Washington

211 "

& WITHAM,

3W cor Clay and Davis

52 Centre Market

4 Wash and 500 Front

CO, 209 Washington

54 Clay

& CO, 305 and 307 "

25 and 26 Cal Market

cor Clay and Drumm

217 Davis

use on the Coast.

American, German and French Confectionery at Wholesale, by Fred. Bickel, 84 1st St., Portland, Oregon.



BRADLEY & RULOFSON'S

PORTRAITS.

Take ELEVATOR, 429 Montgomery St.



FOR THE FINEST AND MOST ARTISTIC

PHOTOGRAPHS,

Go to BRADLEY & RULOFSON,

Remember the Number — 429 Montgomery Street,

SAN FRANCISCO, CAL.

PRO

San Francisco.

PUM

1429

CLASSIFIED.

ONESTI & CONNOR, 501 and 503 San Overman Wm, 1604 Pacific ave
Pallies A, 318 Davis
Reilly & Co, 309 and 311 Davis
Sweet S & Co, 229 Washington
Tenney Richard P, cor Davis and Mkt
TIEDEMANN D & CO, 210 Clay
Volkman C M, 319 Washington
Waltersen & Dewey, 212 Clay
Wolters & Co, 69 and 70 Cal Market

WHITE JAS T & CO, (D Apple- ton & Co), 107 Montgomery
WHITNEY SUMNER & CO, (law books), 613 Clay

PUBLISHERS' AGENTS.

(See also Books and Stationery.)

Hulse P B, 127 Montgomery
Leonard P J, 621 Sansom
WHITE JAS T & CO, (D Apple- ton & Co), 107 Montgomery
Hoitt Ira G, 427 "
Morse C W, 420 California

PUMPS AND BLOCKS.

(See also Machinery.)

Currier C H, 28 Market
Fish A L & Co, 9 and 11 First
Goss & Adams, 114 and 116 Beale
GREGORY H P & CO, (steam and hand), 2 and 4 California
Hanson Richard & Co, 9 Spear
Grant D W & Co, 111 Washington
Hawley M C & Co, Market and Beale
Hedges & Dillenburgh, 32 Fremont
Jackson & Wardwell, Market and Beale
Tay Geo H & Co, 614 to 618 Beale
THOMSON & EVANS, 110, 112 "
TUSTIN W I, 9 "

HEDGES & DILLENBURG,

Machinists and Manufacturers of

Power Pumps, Hand Pumps, Wine and Beer Pumps, Windmill Pumps, Double Acting Pumps, Deep Well Pumps, And Steam Pumps.

Pumps Repaired in a most thorough manner, and at the shortest notice.
 Also Steam and Water Pipe Fitting.

32 Fremont Street,

Between Market and Mission, San Francisco.
If you want a good Pump give us a call.

THOMSON & EVANS,

Mechanical Engineers & Machinists.

Steam Pumps, Steam Engines,

AND

All kinds of Machinery.

Repairing promptly done.

110 and 112 Beale Street, S. F.

PROVISIONS.

BAY CITY PACKING & PRO- VISION CO, (M Gradwohl & Co), 1144 to 1148 Market
FORSAITH & DODGE, (whole- sale), 325 Front
Henrich L, 513 and 515 Front
Schammel H & Co, 608 and 610 Lombard
S F Packing & Provision Co, 513 to 521 Washington
Wielland Bros, 326 and 328 Front

PUBLISHERS.

(See also Newspapers and Periodicals.)

Bacon & Co, 508 Clay
BANCROFT A L & CO, 721 Market
BATES, MORRIS U & CO, 423 Washington
BLACKMAN & CO, (music), 647 Mkt
CARMANY J H & CO, 409 Wash
CHAPIN GEO W, 313 Montgomery
COAST REVIEW, 320 California
Dalton & Co, 8 Montgomery ave
DEWEY & CO, 202 Sansom
Dewing F & Co, 207 Dupont
EDWARDS J G, 320 California
Garretson Wm & Co, 629 Washington
Gebbie & Barrie, 120 Sutter
GOLLY J B & CO, 26 Geary
GRAY MATHIAS, (music), 117 Post
HOLLOWAY & BRIGGS, 405 Front
Holt Warren, (map), 717 Montgomery
Keller Henry & Co, 116 Post
Langley Henry G, 14 Montgomery ave
LEARY A J, 404 Sansom
MCKENNEY L M & CO, (direc- tory), 543 Clay
MURRAY W H, 414 "
PACIFIC COAST LAW PRINT- ING AND PUBLISHING CO, 511 Montgomery
PACIFIC PRESS PUB HOUSE, 126 Kearny
PAYOT, UPHAM & CO, 204 Sansom
Presbyterian Board of Publication, 757 Market
SHAW HENRY G, 538 California
WENTWORTH J P H, 320 Sansom
White Carlos, (patent outsides), 320 "

91

PURE PORT WINE, for Medicinal Purposes. 302 Davis St., S. F.

we are the leading Wholesale Booksellers of California, 615 J Street, Sacramento.

ERNST GABLER'S Square and Upright. These favorably known Instruments for sale at M. Gray, 117 Post St. Reasonable prices and terms.

SON'S

S.

omery St.

RTISTIC

PHS,

OFSON,

omery Street

CUTTING PACKING CO. Canned Fruits, Meats, etc. 17 to 41 Main St., S. F.

1430

PUR

San Francisco.

REA

CLASSIFIED.

PURCHASING AGENTS.

LORENTZEN A P, 36 Market
FEINBERG & CO, 324 Clay

A. P. LORENTZEN,
 Merchandise, Ship and Insurance,
BROKER,

No. 36 MARKET STREET,
 SAN FRANCISCO.

All Commissions carefully attended to.

RAILROADS AND OFFICIALS.

Bedell Wm, 22 Montgomery
 Berkeley Ferry and RR Co, 320 Sansom

CALIFORNIA PACIFIC,
 NE cor Townsend and Fourth

CENTRAL PACIFIC, gen office,
 NE cor Fourth and Townsend

Chico & Colusa, 309 Montgomery, rm 44

Daigneau Frank, (Iowa Line), 2 N Mont

Davies J Meredith, 208 Montgomery

DAVIS A E (pres S P C), 309 Montgy

DEARBORN T H, (gen agt Over-

land Ticket office), 3 Montgomery

Donahue James M, (S F & N P),
 426 Montgomery

Eureka & Palisade, (Edgar Mills
 pres), 426 California

GOODMAN T H, (gen passenger
 agt C P), cor Fourth and Townsend

Inglis John S, 22 Montgomery

Jackson Geo, (manager Overland
 ticket office), 2 New Montgomery

Judson, Belshaw & Rouse, (Empire),
 402 Front

MILLER E H JR. (secy C P),
 cor Fourth and Townsend

Northern, NE cor 4th & Townsend

NORTH PACIFIC COAST, 328 Mont

Punta Arenas, (F Moyer secy), 408 Cal

REDDING B B, (gen land agt C P
 and S P), cor Fourth and Townsend

Russell W F, (N P C), 328 Montgomery

SACRAMENTO & PLACER-

VILLE, cor Fourth and Townsend

S F & North Pacific, (Peter Dona-

hue pres), 426 Montgomery

SAN PABLO & TULARE,
 NE cor Fourth and Townsend

Smith F M, (G S P & O),
 Sonoma Valley, (P Donahue pres),
 426 Montgomery

SOUTH PACIFIC COAST, (A E
 Davis pres, B B Minor secy),
 309 Montgomery, rooms 20 and 21

SOUTHERN PACIFIC,
 NE cor Fourth and Townsend

STANFORD LELAND, (pres C P),
 cor Fourth and Townsend

Stanwood H P, 2 New Montgomery

STOCKTON & COPPEROPOLIS,
 cor Fourth and Townsend

STUBBS J C, (gen freight agt C P),
 cor Fourth and Townsend

TOWNE A N, (gen supt C P),
 cor Fourth and Townsend

Virginia & Truckee, (D O Mills
 pres), 426 California

WILLCUTT J L, (gen passenger
 agent S P), cor Fourth and Townsend

REAL ESTATE.

Abrams Samuel, 140 Montgomery

Adams C W, 408 "

Adams Edson, 91 Montgomery block

Ahumada Jos M, 137 Montgomery

Aitken W, 331 Kearny

Arnold Bros, 207 "

Ashton Chas, 138 Montgomery

Atkinson N, 330 Pine, room 5

Atkinson Thos, 520 Seventh

Bacon H D, 305 Sansom

Bailey C A, 320 "

Baldwin A S, 502 Kearny

Barry Edward, 415 Montgomery, rm 1

Bates Thos D & Bro, cor 4th and Stev

Beatty & Lutz, 310 Pine, room 11

BECKER B A, 334 Kearny

Becker M R E, 334 "

Booth L A, 402 Front

Bovee Wm H, 509 California

Bowman A W, 314 "

Bradford Geo B, 413 Montgomery

BRANDON W M, 223 Kearny

Bullock L L, 606 Montgomery

Butterfield Wm, 109 "

Brocklebank N T & Co, 606 "

Brown C F, 37 Mechts' Exchange bldg

Brown E O, 535 Clay

Brown Richard, 215 Sansom

Brown S C, 320 "

Brunagin J W, 34 Nevada block

Buckley E P, 424 Montgomery

Cal Real Estate Co, (J B Whitcomb
 manager), 208 Montgomery

Canovan P H, 328 Montgomery, rm 5

Capp C S & Co, 418 Montgomery

CARNALL & CHAPMAN, 320 San

CARTER R W rms 14-15 302 Montgy

CHAPIN GEO W, 313 Montgomery

Chapman R, 137 "

CHAPMAN WM S, rm 6, 306 Pine

Classen J M, 62 Nev block

Cobb H A & Co, 410 Pine

Cole Chas D, 304 Montgomery

Collins J C, 509 Bush

Congdon Geo, 309 Montgomery

Congdon H B, 240 "

COSGROVE CHRIS & CO, 652 Market

TRY DR. GUNN'S RHEUMATISM KING.

Verant sises, styles and
118 Battery St., S. F.

PACIFIC BUSINESS COLLEGE. The Model Commercial College
of the Coast, 320 Post St., S. F.

REA
AND, (pres CP),
Fourth and Townsend
2 New Montgomery
PPEROPOLIS.
Fourth and Townsend
freight agt CP,
Fourth and Townsend
(gen supt CP),
Fourth and Townsend
oe, (D O Mills
426 California
(gen passenger
Fourth and Townsend

ESTATE.
140 Montgomery
408 "
91 Montgomery block
137 Montgomery
331 Kearny
207 "
138 Montgomery
330 Pine, room 5
520 Seventh
305 Sansom
320 "
502 Kearny
415 Montgomery, rm 1
Bro, cor 4th and Stev
310 Pine, room 11
334 Kearny
334 "
402 Front
509 California
314 "
413 Montgomery
223 Kearny
606 Montgomery
109 "
T & Co, 606 "
37 Mchts' Exchange bldg
535 Clay
215 Sansom
320 "
34 Nevada block
424 Montgomery
Co, (J B Whitcomb
208 Montgomery
328 Montgomery, rm 5
418 Montgomery
& **CHAPMAN.** 320 San
W rms 14-15 302 Montg
20 W, 313 Montgomery
137 "
WM S. rm 6, 306 Pine
62 Nev block
410 Pine
Co, 304 Montgomery
509 Bush
309 Montgomery
240 "
CHRIS & CO, 652 Market

Methodist Book Depository, "A. T. Cross' Pages 300 & 301."
{ "Branch of New York Book Concern. "A. T. Cross' Pages 300 & 301."
"Stylegraph" Pen. "Stylegraph" Pen. "Electrograph" Pen. "Electrograph" Pen.

REA	San Francisco.	REA	1431
Cotten J W,	604 Merchant	Livingston James M,	331 Montgomery
Cowell J H,	621 Sansom	Lovell E C & Co,	415 "
Coy Frank & Co,	430 Montgomery	Luco J. an M,	628 "
Crane A E,	410 "	LUTY J S,	330 Pine
Crane E J,	211 Sansom	Lynch H H,	320 Sansom
Crossett Jas L,	230 Sutter	MADISON & BURKE,	
Damon J E,	607 Montgomery	NW cor Montg and Sacramento	
Davis Samuel,	316 California	Magee Thomas,	20 Montgomery
De Veroy A F,	418 Montgomery	Magee W H,	224 "
Dore Maurice & Co,	410 Pine	Mahan H,	339 Kearny
Duane C P,	636 Clay	Malatesta N,	402 Montgomery
Durkin John M,	507 California	Manrow J P,	424 "
Durkin P & E,	507 "	Martel J L,	636 Clay
EASTON & CO,	22 Montgomery	MATTHEWS & CO,	5 1/2 Kearny
Ellon R,	310 Pine	Matthews H,	611 Clay
English J W, NW cor	Folsom and 20th	Mayer Simon,	636 "
Esche Otto,	320 Sansom	Maynard J H & Co,	315 California
Everson & Co,	128 1/2 Fourth	McAFEE BROS. (brokers),	202 Sanson
FINLEY J K & CO,	405 Kearny	McDowell P,	410 Montgomery
Fisher C C,	218 Pine	McElroy R,	519 "
Fitch T S & Co,	436 Montgomery	McGary Edward,	310 Pine
Frank Chas,	509 California	McLaughlin Chas,	16 Montgomery ave
French J M,	206 Front	McWilliams Geo,	208 Montgomery
Friedman Jos,	607 Washington	Middleton J & Son,	419 Pine
Frink Geo W,	638 Market	MIHAN JAMES B,	224 Montgomery
Funkenstein J,	320 Sansom	Milliken Isaac T,	528 California
Gildeneester J P H,	621 "	MOLLOY P C,	116 Montgomery
Giselman Wm,	636 Clay	Moreal H P & Co,	402 "
Godechaux J,	609 Sacramento	Morison & Co,	436 "
Granniss G W,	628 Montgomery	Morran Thos & Co,	605 Sacramento
GREENBERG H,	306 "	Morrell A J,	420 Montgomery
Gunn Wm J,	410 "	Morrison Thos,	419 Pine
Gutierrez C,	402 "	MULLER & GWYNN,	126 Kearny
Haggin & Tevis,	50 Nevada block	Murphy A,	511 California
Harned J A M,	631 Sacramento	MURPHY D W & CO,	608 Market
Healy B,	531 California	Murphy J F & Co,	402 Montgomery
Helling F W,	9 Post	Mutual Real Estate Co,	320 Sansom
Hill John,	402 Montgomery	Nichol Wm,	605 Sacramento
Hill John T,	206 Front	Northam R J,	120 Sutter
Hoburg W H,	606 Montgomery	Nye J W & Co,	339 Kearny
Hoitt Ira G,	427 "	Oakley R O,	422 Montgomery
Hollis & Harris,	2208 Mission	O'Connor C,	6 Nevada block
Howard F P,	328 Montgomery	OESTERREICHER LOUIS,	137 Mont
Howe M P,	18 Market	Oliver V P,	531 California
Hughes E E,	724 1/2 "	Osborn G W,	309 Montgomery
Jacobs A,	206 Washington	Parnell Jno,	507 California
James C A,	402 Montgomery	Parrish Ed,	607 Montgomery
Jones D,	222 "	Patridge P G,	328 "
Kayes T P & Co,	331 Kearny	Perrin E B,	402 Kearny
Kearney Thos,	408 California	Perrin Robt,	402 "
Konny K,	22 Kearny	Petersen, Shepherd & Co,	523 California
Klumpke J G,	432 Montgomery	Phelps & Wetmore,	331 Montgomery
Land Chas,	405 California	Pilcher & Co,	134 Post
Lane J J,	700 Mission	Pitcher & Co,	33 Kearny
Leffingwell Wm L,	331 Montgomery	Pfior Jno,	329 Montgomery
Levy Jerome S,	25 Montgomery ave	Randolph D L,	12 "
Levy & Levitzky,	306 Montgomery	Real Estate Association, (Wm Hol-	lis prest), 230 "
LEWIS J B & CO,	500 Montgomery	REAL ESTATE & BUILDING	
Lincoln Jerome,	215 Sansom	ASSOCIATION, (E W Taggard	
Lindsey W,	9 Geary	prest, Louis F Emilie secy),	230 "
Lingley & Beatty,	"Chronicle" bldg	Reese M,	410 "
Little John T,	302 Montgomery	Regensburger D A,	320 Sansom
Livermore O,	522 "		

GRAY'S PIANOS—Square and Upright.
(Under my own name). I offer for sale, for cash or installments, these cele-
brie moderate priced instruments, fully warranted. M. Gray, 117 Post St.

ATISM KING.

H. PALMER & CO., Pure Sherry Wine, 302 Davis St., S. F.

...s, styles and
...ery St., S. F.

... Montgomery
... and Montgy

L. C. McAFER.

THERS,
Brokers,

NIHEN,
and Business

ER,

RY STREET,

...ne Streets,
...o, Cal.

& Co.,
Business Agents

ny Street,
SAN FRANCISCO.

...y, Farms and Stock
...or Exchange.

ook & Co.,
Business Agents

ourth Street,
San Francisco.

mission Broker.
llaterals.

RIES,

TUBING &
408 California

RATORS.

Refrigerator Co,
727 Fourth
er Ice & Re-
224 Fremont
126 to 130 Sutter

LAGS, ETC.

6 Post
967 Howard

...d 325 Montgomery
J Street, Sac.

COUNTRY DEALERS can be supplied by F. Bickel, Wholesale Confectioner, 84 1st St., Portland, Oregon.

W. A. & C. S. HOUGHTON, the leading Wholesale Booksellers of California, 615 J Street, Sacramento.

PACIFIC BUSINESS COLLEGE, No. 330 Post Street, Educates thoroughly for Business.

REP

San Francisco.

RES

1433

CLASSIFIED.

REPACKERS.

Anthony E T & Co, 407 and 409 Coml
BYRING & E. (Pioneer), 224 Jackson
Collins D, Pringle court nr Greenwich

RESTAURANTS.

(See also Oyster Saloons.)

Abrahamson Nels, 521 East
Alex J F, 1408 Stockton
Althof Bros, 626 Market
Anderson A, 540 "
Ankers Mrs C, 717 Mission
Antunovich F, 520 Sacramento
Antunovich F & Co, 403 East
Antunovich Nich, cor East and Coml
Aristide A, 58 Steuart
ARIZONA CHOP HOUSE, (Mar-
tin Grossetta propr), 527 Commercial
Bacier Lucas, 648 Fourth
Bailey Frank & Co, 10 Mason
BAKER AUG, 341 Bush
Baldwin O D, 35 and 37 Geary
Banchetta Julle, 1126 Dupont
Barbieri & Danziart, 235 Montgy ave
Barroco G, 19 Vallejo
Behor Rocco, cor Broadway and Dup
BECKER A., 341 Bush
Becker Christian, 30 Sixth
Becker Geo J, 800 Fourth
Bellmer J H C, 104 First
Borbora G N, 624 Kearny
Berges P B & Co, 737 Mkt and 531 and 523 Commercial
Bergez & Klein, 536 Washington
Bernhamer Harry, 504 Market
Biedermann L, 11 Eddy
Bill C, 29 Drumm
Poccanovich P, 161 Steuart
Bocken & Baccala, 540 Commercial
Bonacina A, 535 Merchant
Boothby Adolph, 312 Townsend
Bordeaux V & Co, 539 Jackson
Bordenave A J, 705 Montgomery
Boucher Edmund, 308 Montgomery ave
Bovee & Crago, 719 Market
Bowron & Brown, 519 Clay
BRADY & DONLEAVY, 530 Market
Brady W, 253 Steuart
Broderick John, 41 Pacific
Brom Fred, 10 Steuart
Broneer & Smith, 24 Third
Brunner M, 826 Market
Bunnell R P, 9274 "
Burnhans J H, 202 McAllister
BURMIN & YERKOVICH A., 813 Stockton
Burns H W, Battery and Filbert
Caesar J, 1022 Market
Calderwood & Bradley, 5 Leidesdorff
Calevi E, 535 Merchant
Campe's Restaurant, 533 Clay

Carlton & Johnson, 425 Drumm
Carstulovice John, 1022 Larkin
Castia N, 140 Sixth
Chincovich Steve, 26 Turk
CLIPPER RESTAURANT. (Geo
Dettner propr), 311 and 313 Pacific
Coelan N, 1025 Dupont
Collins F, 822 Montgomery
Collins S P & Co, 329 "
Collins & Wappel, 204 Fourth
Conrades Fred, 612 Market
Cook Peter, 7 "
Cousins A H, 420 Folsom
Cressaglia M, 15 Third
Dalland A, 522 Pine
De Bus H F & Co, 604 Montgomery
De Constant —, 1119 Dupont
Desann Mme R, 327 Montgomery ave
DETTNER GEO, 313 Pacific
Deutsch M, 322 and 324 Bush
Divisich & Buja, 332 East
Dixon G L, 2645 Mission
Domnick F, 16 Folsom
Donadieu Maisan, 425 Bush
Donley & Jaques, 304 Market
Donovan & O'Donnell, 1303 Polk
Drodaz Mattio, 503 East
Dubraveic Dinke, 1406 Polk
Ducan Wm, 113 Seventh
Duffey Wm, 1055 Market
ELITE RESTAURANT (Lieb-
schutz & Gregory proprs), SE cor Pine and Montgomery
Engelberg Emil, 416 Kearny
Feldschan Adolph, 615 Montgomery
Ferini J, 12 Ellis
Finch W G, 522 California
Fletcher & Raith, 209 Davis
Fowler Chas, cor Pacific and Kearny
Franciscovich Matthew, 6 Fourth
Francheivih N, 15 Vallejo
FRAZIER F F., 3254 Bush
Frederiek B, 234 Sutter
Freitas M T, 43 Second
Galimberti C, 522 Pine
Gallagher John P, Front and Market
Gallagher Frank & Co, 718 Montgy
George John, 205 Third
Giannini J, 617 Mission
Gibson J E, 10 Sacramento
Glosich G, 212 Brannan
Graf George, 510 Pine
Greenough C C, 831 Kearny
Groben Henry, cor R R and Tenth aves
Grundies John, 15 Pacific
GUISTI JOE. 105 California Market
Haake C H, 337 Bush
Habergartens Jas, 208 Dupont
Hansen & Peterson, 644 Fourth
Hasselbrook Wm, 1236 Market
Healy Terrance, 813 "
Heinemann L, 513 Valencia
Hellier Wm, 110 Fourth

KRANICH & BACH PIANOS—SQUARE AND UPRIGHT—Equal to any make, (Steinway & Sons excepted). Illustrated Catalogue and Price List—Equal to any application to H. Gray, Steinway Hall, 117 Post St., S. F.

OLD PORT WINE, H. PALMER & CO., 302 Davis St., S. F.

GUTTING PACKING CO. Canned Fruits, Meats, etc. 17 to 41 Main St., S. F.

1434	RES	San Francisco.	RES
CLASSIFIED.			
Henry W W,	519 Clay	Mikulich J C,	323 Washington
Hibbard Mrs Mary,	715½ Howard	Miller W,	5 "
Hiller John,	101 Steuart	Milloglav M P,	138 Fourth
Hinz Louis,	806 Larkin	Milloglav P P,	217 Sixth
Hittinger A,	105 Dupont	Mooney P,	cor Taylor and Market
Hoesch H,	417 Pine	MORCHIO MRS M & SON,	
Hoff Jacob,	628 Fourth	(Bodie),	6 Leidesdorff
Hoffman P,	706 Mission	Morrell J W,	537 Sacramento
Holt Thos M,	510 Market	Mosberg A,	3 Sixth
Horst Herman H,	218 Sansom	Mulle & Duggan,	211 Sutter
Horst & Matthey,	867 Market	Muller Jno,	Stockton near O'Farrell
Jancovich Luco,	cor Davis and Clark	Muller L,	307 Battery
Johnson Chas,	199 Sixth	Newman Mrs,	504 Montgomery
Johnson E A,	'5 East	Nielson Chris,	632 Vallejo
JOHNSON P,	783 Market	Nielsen Wilhelm,	227 Montgy ave
Johnson & Shay,	917 "	Niessen John,	1324 Stockton
Jordan Jackson,	605 Commercial	NORAGER, HJUL & CO,	22 Fifth
Jovovich L,	cor Jackson and Drum	Obradovich S,	901 Stockton
Jugassovich A & Co,	106 Sixth	O'Brine D,	cor Bay and Montgy ave
Kamps F W,	18 California	Oetgengeres Fredk,	31 O'Farrell
Knauth C W,	cor Kearny and Bay	Ohnstein O,	249 Fourth
Kopp Chas,	164 Seventh	Olen Edward,	212 Sansom
Koster Jno & Co,	614½ Merchant	Paul & Wilson,	236 Montgomery
Krafft Ferdinand,	42½ Kearny	Pearson Mrs S A,	631 Clay
Kroger H,	405 Pacific	Pechin Chas,	417 Front
Krosner H J,	540 California	Pedruzzi S,	cor Pine and Kearny
Kruse M,	Chestnut and Montgomery	Perier Mrs,	507 Pine
Kupper Benj,	211 Market	Perini & Ferini,	105 and 107 Dupont
Kuzanick L,	306 Dupont	Petersen & Hansen,	624 and 646 Fourth
Labine Oliver,	641 Commercial	Peterson & Decker,	644 Fourth
Lacoste Frank,	617 Sacramento	PETERSON L,	531 East
Lahey & McNeil,	133 Fifth	Peterson Peter,	907 Kearny
Lantheaume H,	520 Merchant	Phillips H,	219 Mission
Larsen C G,	18 Eddy	Pickett E,	1126 Larkin
Larson Anton,	902 Kearny	Pieper M,	156 Second
Le Boucher E,	308 Montgomery ave	Piercys Bros,	437 Bush
Le Burdeck Louis,	630 Commercial	Pignaz A,	29 Third
Leger & Little,	1316½ Larkin	Pike & Hayes,	628 Kearny
Liebenberg H,	39 Market	Pindo J,	723 Davis
Ligon & Stork L & J,	445 Bush	Pope G,	549 First
Linne Henry,	732 Fourth	Pratt L D,	9 Stockton
Loo & Lahaille,	641 Washington	Pratt L O,	312 Bush
Lorentz R,	7 Stockton	Presti Alo,	19 Powell
LOVELY MARK,	650 Market	Priet P,	115 and 117 Dupont
LUCHETTI F,	519 Davis	Quaig & Tyler,	1021 Market
Mack F,	26 Stockton	Quellmalz Otto,	1737 Mission
Mack S M & Co,	222 and 224 16th	Raciech Andrew,	419 Davis
Manning A,	426 Pine	Radovich Antony,	254 Steuart
Mannion Wm,	Seventh and R R ave	Ranickel Frank,	421 Fourth
Maricich Luca,	23 Vallejo	Rassinno Wm,	306 Dupont
Martha Washington Coffee House,		Reed Jas,	608 Clay
	429 Pine	Regans T A,	616 Sacramento
Martin —,	15 Third	Reid Wm,	52 Third
Martin & Libenow,	705 Battery	Reinhardt Chas,	767 Mission
Mayer Chas, Grand Central & Miss Mkt		Remasso L & Co,	607 Clay
McCaulley & Young,	11 and 13 Sixth	Ribby —,	525 Clay
McClellan Wm,	1427 California	Richards Geo H,	315 Fourth
McPherson Geo,	221 Dupont	Rippey W C,	525 Clay
Medoirc & Co,	5 Brooks	Roberson Nelson,	103 Washington
Meiners Rudolph,	306 Post	Rogat J,	816 Front
Meiners R Jr,	923 Market	Rogers Geo A,	1244 Mission
Meyer Louis,	1007 "	Rolf H,	1602 Geary
Middlesworth H C,	131 Sixth	Rolf M,	2019 Fillmore

WHO'S YOUR TAILOR? Try Buckle & Son, 195 Main St., opposite Walker House, Salt Lake City, Utah.

bers. 119.
y St., S. F.

**PACIFIC BUSINESS COLLEGE, No. 320 Post Street, Educated
thoroughly for Business.**

RES *San Francisco.* RUB 1435
CLASSIFIED.

WHOS YOUR TAILOR? TRY Buckle & Son, 195 Main St., opposite Walker House, Salt Lake City, Utah.

Methodist Book Depository, { Branch of New York Book Concern, "A. T. Green" } Pages 300 & 391. { Stylized for "Stylograph." "Kictegraph." }

Washington
138 Fourth
217 Sixth
r and Market
SON,
6 Leidesdorff
7 Sacramento
3 Sixth
211 Sutter
near O'Farrell
307 Battery
Montgomery
632 Vallejo
27 Montgy ave
1324 Stockton
0, 22 Fifth
901 Stockton
Montgy ave
31 O'Farrell
249 Fourth
212 Sansom
36 Montgomery
631 Clay
417 Front
ine and Kearny
507 Pine
and 107 Dupont
and 646 Fourth
644 Fourth
531 East
907 Kearny
219 Mission
1126 Larkin
156 Second
437 Bush
29 Third
628 Kearny
723 Davis
549 First
9 Stockton
312 Bush
19 Powell
and 117 Dupont
1021 Market
1737 Mission
419 Davis
254 Steuart
421 Fourth
306 Dupont
608 Clay
616 Sacramento
52 Third
767 Mission
607 Clay
525 Clay
315 Fourth
525 Clay
103 Washington
816 Front
1244 Mission
1602 Geary
2019 Fillmore

Roseta Frank & Co, 607 Clay
Rossi A & Co, 521 Commercial
Rovegno D, 615 Commercial
Sainset Francis, 200 Mission
Sarscen E, 814 Third
SAULMANN & LAUENSTEIN,
520 California
Schroeder & Saenger, 425 East
Schroth & Westerfeld, 228 Kearny
Schultz Jos, 267 Third
Schwur E J, cor Montgy ave and Kear
Scott F R, 509 Washington
Seffobrich Tripo, 827 Market
Seifert Charl, 14 Steuart
Severance H W, 612 Montgomery
Shay J, 917 Market
Simon H, 131 Sansom
Smeth A S, 1004 Market
Smith A V, 17 Washington
Smith Chas, 1013 Folsom
Smith John, 214 Washington
Smith L F, 153 Seventh
Sotzen & Meyers, cor 14th and Mission
Spiro R, 808 Kearny
Sickels J E, 302 Dupont
Steiner L C, 1120 Market
Stooten H R & Co, 331 1/2 East
Swain A E, 636 Market
Swain R R & Co, 213 Sutter
Swift Wm, 517 California
Tagliaferro A & Co, 533 Washington
Thyckson & Baganza, 700 Mission
Ticoulet & Pinot, 308 1/2 Sutter
Tompkins Thos I, 135 Post
Tschurr & Dingeon, 217 Kearny
Tuttle S E, 1320 Howard
United States Restaurant, 548 Clay
UZZOVICH JOHN, 324 1/2 Davis
Vanoni & Scott, 146 Second
Violich A, 727 Davis
Vlantin Joseph, 283 East
Vlantin Paul, 715 Davis
Vorwerek C, 1819 Powell
Wainright Wm, 1 L Ninth
Wappel Bros, 204 and 206 Fourth
Westerfeld & Page, 745 Market
Wesheimer Kahn, 322 Montgomery
WESTON WM, 9 Stockton
Wilhe T B, 3 First
Williams John, 608 Clay
Wilson A W & Co, 614 "
Wilson & Felt, 49 Sacramento
Wittman & Bigne, 412 Pine
Women's Christian Temperance, 629 Sacramento
Union Restaurant, 514 and 516 Pacific
Woodworth John, 605 Davis
Workman Jno, 46 Steuart
Wunscho C G, 509 Clay
Zambelich J & Bros, 24 Dupont
Zengeler Mrs Sarah, 305 Sixth
Zosiel G,

RICE MILLS.
Greenwood Wm M, cor Fremont & Miss

ROLLING MILLS.
PACIFIC ROLLING MILL CO.
(W Alvord prest), 16 First

ROOFERS.
(See also Tanners.)
Bocarde & Whittier, 608 Third
Bruggemann Henry, 208 Sutter
Bryan J M, 130 Third
Burke F H, 528 California
Coulin & Roberts, 728 Mission
Cronan W J, 930 McAllister
Duncan George & Co, 652 Market
Fiske H G, 819 "
Grimm A, 230 Montgomery
Higgs H W, 535 Pacific
Larkin & Flaherty, 35 Post
Maguire James, 1075 Market
Merrell I L, 314 Townsend
New England Com Roofing Co,
NW cor Mission and Main
Pacific Asphaltum Co,
422 Montgomery and 420 Jackson
Perine N P, 889 Market
Ready Roofing Co, 422 Montgomery
Sheppard F A M, 1331 Mission
Snook G & W, 630 Sacramento
SONNTAG CHARLES & CO.
(iron), 40 California
Teague Wm, 118 Eddy
Walton N C, 219 Mission
Wilson Wm, 612 Mission

F. N. NEUVAL W. S. SOMERVELL
Pacific Asphaltum Co.
Asphaltum and Felt Roofs, side-
walks, and Cellar Floors.
Repairing done. All work guaranteed. Asphaltum for sale.
San Francisco Office: 420 Jackson St.,
between Montgomery and Sansome.

**RUBBER GOODS, HOSE AND
LEATHER BELTING.**
COOK & ELLIS, 37 Fremont
FOLKERS J H A & BRO, 118 Mont.
Goodyear Rubber Co, 577 and 579 Mkt
GREGORY H P & CO, 2 and 4 Cal.
**GUTTA PERCHA AND RUB-
BER MANUFACTURING CO.** (J W. Tay-
lor manager), 501 Market.
Sutton Chas Jr & Co, 34 and 36 Cal
Williams, Diamond & Co, 202 Market

H. PALMER & CO., Native Wines. 302. Davis Street, S. F.

SECOND-HAND PLANS, &c. - just worth mentioning. Good opportunities for M. Gray, 117 Post Street, S. F.

Portland, Oreg-
son, have it.

ARCTIC SODA AT THAXTER'S DRUG STORE, CARSON CITY, NEVADA.

1436 RUB *San Francisco.* SAV
CLASSIFIED.

RUBBER STAMPS.

Dodge Bros, 116 Post
HANKS M W & CO, 137 Montgomery
Kibbe G R, 331 Kearny
KLINKNER C A, 320 Sansom
Oakley A D, 712 Montgomery
Sheplar S H & Co, 702 Market

HEYWOOD & HENDLEY, (agts
Crystal Salt Works), 222 and 224 Clay
Liverpool Salt Works, 321 Davis
Osterloh H, 37 Commercial

SASH FACTORIES.

(See Doors, Sash, Blinds, etc; also Planing Mills,)

SAFE DEPOSIT CO.

Safe Deposit Co of San Francisco,
(J D Fry prest), SE cor Mont and Cal

SAUSAGES.

ANDERAN JOSEPH, (Swiss),
27 California Market
Devrieze F, 823 Pacific
Englen B, 213 Fourth
Goecke L, 1322 Dupont
Kanneisser Julius, 1409 Stockton
Kaskel Louis, 10 Taylor
PETERI JOHN H. 32 California Mkt
Pizzala C, 1132 Dupont
Schmetzler & Bell, 21 Sixth
Schwamom & Ludwig, 3 Stockton
Straub John, 239 Fourth
Weil M, 108 Dupont
Winter Bros, 43 Fremont

SACKS—GRAIN.

(See Bags.)

SADDLERS.

(See Harness Makers and Saddlers.)

SAFES AND SCALES,

BIGELOW & MORRIS, (iron
girders and prison cells), 316 Mission
BRUNER JAS D, (agt Mosler
Safe), 405½ California
Bryant & Taylor, 312 California
FAIRBANKS & HUTCHINSON,
(Fairbanks' Standard), 417 Market
Hall's Safe and Lock Co, 211 & 213 Cal
Leavitt C H, 225 and 227 Beale
Nauman P F, 209 Davis
**PACIFIC COAST COMBINA-
TION LOCK AND KNOB CO.**
(J D Swift prest), 408 California
Paige S B, 28 New Montgomery
Parkhurst V S W, 416 Market
Raymond & Wilshir, 215 and 217 Cal
Sims Jno R, 123 Beale
SONNTAG CHAS & CO, 40 California

SAVINGS BANKS.

(See Banks—Savings and Loan.)

SAWMAKERS AND FILERS.

American Saw Co, 20 Spear
Bianconi I, 2420 Post
BONNEY O, (maker), 221 Mission
Brown Wm, 222 Jackson
Derbin & Meyer, 27 Commercial
Linforth Alfred, 318 Jackson
Munson J H, 504 Stevenson
Ortet J F, 524 Commercial
PACIFIC SAW MANUFG CO,
(N W Spaulding & C P Shaffield),
17 and 19 Fremont
Robson Henry, 300 Jackson
Seculovich P T, 504 Stevenson
Terry W N, 7 Spear
Webster W W, 45 Fremont
Whaley, Bowley & Co, 105 Sacramento

SAILMAKERS.

Blakiston J S, 6 Clay
Bronson & Armitage, 111 Broadway
Courtney Jno E, 516 Davis
Funk C C, 46 Clay
Neville & Co, 31 and 33 California
Reynolds Thos, cor Market and Steuart
Simpson & Fisher, 34 Steuart
Wood W C, 44 Market

O. BONNEY,

**No. 221 MISSION STREET,
San Francisco.**

Manufacturer of

BAND AND CIRCULAR

SAWING MACHINES

Farming Implements,

Grain Belts, Draper Sticks, &c.

SALT.

AMERICAN SALT CO, 217 Sac
BARTON B F & CO, (Pioneer Salt
Works), 211 and 213 Sacramento
BARTON JOHN, (Union Pacific
Salt Co), 216 Sacramento
Block E M, 207 Front

H. WACHHORST calls attention to his Genuine Sterling Silverware. **315 J St.**

COUNTRY DEALERS can be supplied by F. Bickel, Wholesale Confectioner, 84 1st St., Portland, Oregon.

ices, 110, 112,
Street, S. F.

OLEY, (agts
222 and 224 Clay
321 Davis
37 Commercial

TORIES.
is, etc; also Plan-
(s)

GES.
H, (Swiss),
California Market
823 Pacific
213 Fourth
1322 Dupont
1409 Stockton
10 Taylor
32 California Mkt
1132 Dupont
21 Sixth
3 Stockton
239 Fourth
108 Dupont
43 Fremont

BANKS.
avings and Loan.)

AND FILERS.
20 Spear
2420 Post
221 Mission
222 Jackson
27 Commercial
318 Jackson
504 Stevenson
524 Commercial

MANUFG CO,
& C P Shaffield),
17 and 19 Fremont
300 Jackson
504 Stevenson
7 Spear
45 Fremont
Co, 105 Sacramento

ONNEY,
SION STREET,
ranciisco.
nufacturer of
D CIRCULAR
MACHINES
Implements,
Draper Sticks, &c.

te Ster- 315 J St.
ware.

COUNTRY DEALERS can be supplied by F. Bickel, Wholesale Confectioner, 84 1st St., Fortuna, Oregon.

W. V. & C. S. HOUGHTON carry Largest Stock of Wholesale Stationery in the State, 615 J St., Sacramento.

PACIFIC BUSINESS COLLEGE. The Model Commercial College of the Coast, 320 Post St., S. F.

SAW

San Francisco.

SEW

1437

CLASSIFIED.

SAW-MILLS.

Eureka Mills, pier 9 Steuart
Hansen A & M, Main bet Miss and How
Hardenburch Isaac, 134 Main
PORT BLAKELY STEAM SAW
MILL, (Puget Sound), pier 3 Steuart
Prescott & Sanborn, Howard and Spear
STOCKTON MILLS, (A Washburn
prop), Berry bet 4th and 5th
Trinidad Mill Co, pier 24 Steuart
Welch & Co, 100 California

SCHOOLS AND COLLEGES.

Academy of Natural Sciences,
cor Cal and Dupont
Angier Miss, 618 O'Farrell
BARNARD'S BUSINESS COL-
LEGE, 120 Sutter
Bergerot John, 611 Stockton
Clarke Institute, 229 O'Farrell
Espina's Writing Academy, 33 Kearny
Filippe's Academy, 235 Kearny
Forster Mine Louis, 912 Sutter
HASTINGS S C, (law), rm 2, 636 Clay
HEADS' BUSINESS COLLEGE,
24 Post

Klein Mrs Anne, 1709 Sutter
McGanley Mrs J F, 628 C'Farrell
Medical Dep University of Cal,
Stockton and Chestnut
Merritt Mrs H A, 2204 Steiner
Moore N W, 405 Geary

PACIFIC BUSINESS COLLEGE,
320 Post
Prince Miss I G, 218 Eddy
St Ignatius' College, Hayes and Franklin
St Vincent's School, 671 Mission
SOUTHERN T R, (writing), 24 Post
University School, 320 Eddy
Ward Mrs M E, 1519 Sacramento
West Miss Mary B, 1001 Sutter

SCULPTORS.

(See also Marble Works.)

KERTELL CHAS, 140 O'Farrell

SEARCHERS OF RECORDS.

Berry Chas E, 619 Montgomery
Clement Joseph & E B, 710 Washington
CRAIG & MOSEBACH, 401 Montgy
GILLISPIE C V, 522 California
Gillespie W M, 411
HART CHAS B, 523 Kearny
HOBES WALTER S, 6 Montgy ave
HOFFS W J, 6
Mearns Geo, 621 Clay
Millar John E, 230 Montgomery
Miller J P G, 214 Sanson
Rouleau F A, 328 Montgomery
Simpson C, 522 California

SEEDSMEN.

(See also Nurserymen and Florists.)

BOWEN E J, 815 Sanson
Cox Thos A & Co, 409
Loomis H, 320 "
HUTCHINGS J M, 120 Sutter
MILLER F A, 1727 Mission
Silvester G F, 317 Washington
SWEENEY J P & CO,
409 and 411 Davis
TRUMBULL R J & CO,
419 and 421 Sanson
Ulrich & Leopold, 35 Post
Vincent, Sevin & Co, 607 Sanson
WELLINGTON B F, (impr and
dealer), 452 Washington

SEWER AND IRRIGATING PIPES.

GLADDING, McBEAN & CO,
1310 and 1312 Market
KNIGHT J H, 1314 and 1316 "
MARTIN P, (Pacific Cement Co),
524 California

SEWING MACHINES.

American Button Hole, 1216 Market
Bigaze L A, 1227 Stockton
Cohen Wm, 904 Market and 139 Sixth
Donahue Henry, 304 Hayes
DWELLE J H, 507 1/2 Stevenson
Eggleston A T, 124 Post
EVANS J W, (Domestic), 29 "
Grover & Baker, 29 "
Higham E, 901 Market
HILL ARTHUR M, (manager
Samuel Hill estate, agt Eldridge,
Florence, Crown, Victor, Wilson,
Wardwell, Weed, White, Home
Shuttle, Home, Peerless, Daunt-
less), 634 Market
HOWE MACHINE CO, (D S
Moulton manager), 873 "
Hubbard S W, 667 Mission
Josselyn H R, 111 Sutter
Kierman Michael, 836 Mission
Lenhardt K & Co, 10 Stockton
Lightburn S, 235 Sixteenth
Morrison R R, 1252 Market
New American, 1216 "
REMINGTON & ROYAL ST
JOHN, (C Schawl agt), 30 Second
SHELDON M, 130 Post
SINGER MANUFG CO, (J R
Mackenzie agt), 118 Sutter
Stewart Sewing Machine,
139 Sixth and 111 Sutter
WHEELER & WILSON,
526 Hayes and 20 Geary

SECOND-HAND PIANOS. On six month instalments. Good portable Instru- M. Gray, 117 Post Street, S. F.
ments, GRANDS, SQUARES and UPRIGHTS.

H. PALMER & CO., Native Wines. 302 Davis Street, S. F.

CUTTING PACKING CO. Canned Salmon, Vegetables, 17 to 41 Main St., S. F.

1438

SEW

San Francisco.

SHI

CLASSIFIED.

THE ROYAL ST. JOHN



SEWING MACHINE

Is the only machine which runs either forward or backward without staying or changing direction of work. It is positively the simplest, lightest running, most durable machine ever made.

**It Sews Anything!
It Beats Everything!
It Pleases Everybody!**

Send for Circular. Address,

C. SCHAWL,

No. 30 Second St., San Francisco, Cal.

"It Stands at the Head,"

The Light Running

"DOMESTIC"

Sewing Machine.

Positively the Lightest Running Lock Stitch Machine in the market. Liberal terms to dealers. Send for Price List or Catalogue of "Domestic" Paper Fashions to

J. W. EVANS, 29 Post St., S. F.

SEWING MACHINE NEEDLES

SADLER & CO.,

605 Market St., San Francisco

Pacific Coast Agents for the Excelsior Needle Co. We have always on hand a full stock for the Home and Foreign Markets. For all Sewing Machines, Needles for manufacturing a specialty. Lowest Market Rates guaranteed.

Sewing Machine Headquarters.

634 Market St., San Francisco.

(Opposite Palace Hotel.)

General Agency for the

White, Crown, Eldredge, New Home,
Wilson, Florence, Victor,
Weed, Peerless, Home Shuttle,
Howard's Needles for all machines.

Parts, Attachments and Accessories.

SAMUEL HILL, Gen'l Agent.

**SHIP AND BOAT BUILDERS,
RIGGERS, SPAR MAKERS,
ETC.**

Alexander R S, 15 Drumm
Allen L S, 107 Bryant
Boole Geo, 5 Spear
Campbell Murdock, 7 Steuart
Christy Jas, 126 Berry
Coleman D R, 9 Vallejo
Crockard H, 20 Mission
Davis R P, 508 Battery
DICKIE BROS, 18 Market
Dircks J J, Ninth ave
Edmonds & Taylor,

Union bet Battery and Front

Ervin H J, 5th ave bet J and K, S S F
Farenkam O F L, 9th ave bet G and H
Farnham & White, 11 Steuart
Gilmour John D, 209 Main
Gracchi & Baglietto, 5 Vallejo
Griffin J D, 239 Steuart
Kerruish Edward, 700 Battery
LANGREHR HENRY C. 25 Market
Lenon John, 26 Folsom
McTernan Bros, 31 Commercial
Middlemas & Boole, pier 19 Steuart
PHELPS W S & CO, 15 Drumm
Reed John, 316 Main
Turner & Rundle, 122 California
Whelan J A, 11 Folsom

SHIP CHANDLERS.

Carty L, 1329 Sansom
Coffin & Hendry, 2-8 Market and 1-7 Sac
CRAWFORD A & CO, 25-27 Market
FOARD LORENTZ, (new and second-hand ship material), 3-5 Steuart
HEATH, GALLUP & CO, 58 Clay
Hopken L, 418 Davis
Hubert Chas, 509 and 511
Josselyn G M & Co, 38 and 40 Market
Middleton & Co, 521 Front
Mighill Wm E, 105 Steuart
PATON W, (steel wire cables), 430 Cal
Whitelaw T P H, foot of Second

**SHIPPING & COMMISSION
MERCHANTS.**

(See Commission Merchants.)

**H. S. BUNKER,
Ship & Custom House Broker.**

508 Battery St., San Francisco.

REFERENCES:

J. C. MERRILL & Co.; STEVENS, BAKER & Co.
OREGON S. S. Co. C. L. TAYLOR & Co.

TRY MURRAY'S MAGIC OIL L. Blumauer & Co., Portland, Oregon, have it.

WHO'S YOUR TAILOR? Try Buckle & Son, 195 Main St., opposite Walker House, Salt Lake City, Utah.

es, 110, 112,
treet, S. F.

PACIFIC BUSINESS COLLEGE,

Opp. Union Square, S. F. Book-
keeping, Penmanship, Telegraphy

SHI

San Francisco.

SIL

1439

CLASSIFIED.

SHIRT MANUFACTURERS.

Aaron Simon, 106 Dupont
Atkinson L & Co, 22 Sansom
Basch Louis, 206 Kearny
Beamish P, cor Third and Market
BLACK HOWARD, 39 Sutter
Cavasso I, 618 Washington
Cluett Geo B & Co, 126 Kearny
Crook E W, 126 "
Eureka Shirt Factory, 124-126 Sansom
Falkenstein A & Co, 20 "
Fenn & Co, 1505 Market
Flaherty John, 328 Bush
Gedge F J, 126 Kearny
Hess Henry, 219 Montgomery
Jacobs M & Son, 20 Sansom
Kusel S A, 508 Valencia
Lawton W D, 9 Post
Leavitt W F & Co, 230 Kearny
LEMO L, 615 Kearny and 1007 Stockton
Levey Chas, 424 Kearny
Lengfield L, 121 Sansom
LOWE S, 331 Kearny
Mayer R, 14 Dupont
Meuinger Louis, 217 Turk
Meyerstein & Lowenberg, 109 Sansom
MORISON, HUTCHINSON & CO,
(Star Shirt Factory), 112 Bush
NEUSTADTER BROS, (Standard),
NE cor Battery and Pine
Niemann H, 120 Sutter
Popper L, 431 Kearny
POPPER S, 233 "
REEB E, (Diamond), 19 Sansom
Sanford & Robinson, 126 Kearny
Sewerth Mrs A, 520 Geary
Seymour W H, 126 Kearny
Sherman & Lloyd, 45 Second
Silberstein S, 950 Market
STEELE MRS J B, 22 Dupont
Stobz & Weidenreich, 202 Bush
Tennant Mrs J, 102 Powell

S. POPPER,

PIONEER STORE

Nearly opposite Chronicle Building,
223 Kearny St., San Francisco.

Manufactures the best quality of Shirts. The
Flannels used in this establishment are made to
pass through a private process by which they be-
come absolutely unshrinkable, without injury to
the fibre, a very important quality in an under
garment.

**H. BLACK,
SHIRTS & UNDERWEAR**

Made to Order. A Perfect Fit guaranteed.

No. 39 Sutter Street,

Corner of Montgomery,
San Francisco, Cal.

SHOE NAILS AND TACKS.

DOYLE H & CO, 511 Market

SHOOTING GALLERIES,

Gaudron A, 811 Market
KLEIN J E, 745 Mission
Ladd C D, 821 Kearny
Lawlor P J, 522 Bush
Mason S E, 1230 Market
Shapter Thos, 9 Powell
Vogt Louis, 202 Dupont

SHOW CARDS.

Boxton Geo, 9 Geary
McDOWELL WM, 608 Market
Pidge D M, 20 Post

SHOW CASE MANUFACTURERS.

Ankers Christ & Co, 1032 Market
DIXON & BERNSTEIN,
250 and 252 Market; 12 and 14 Front
Furlong & Manseau, 823 Market
MILLER J M & SON, 545 California
Proff Jacob, 215 Powell
Proll Wm & Co, 537 California
TEUBNER & HOFFMANN, 532 "

**C. E. BOMAN,
SHOW CASES**

And all kinds of
STORE FIXTURES.
New and second-hand—**CHEAP.**
13 Stockton St., near Market.
SAN FRANCISCO.

SIGN PAINTERS.

(See Painters.)

SILK MANUFACTURERS.

BROWN & METZNER, (imprs
and agts Corticelli silk), 549 Market
Cal Silk Manufg Co, (R R Yates
agt), 585 "
Carlson & Currier, (agt Belding Bros
& Co), 569 "
EVANS J W, 29 Post
Leszynsky & Bro, 200 to 204 Kearny
Vinnay A, 300 Post

SILVERPLATERS & SMITHS.

(See Platers—Gold and Silver.)

H. PALMER & CO., Pure Sherry Wine, 302 Davis St., S. F.

WHOS YOUR TAILOR? Try Buckle & Son, 195 Main St., opposite Walker House, Salt Lake City, Utah.

Copyright of Rapid Letter Copying Book, A. C. Gray, 117 Post St., San Francisco, Cal.

ERNST GABLER'S Square and Upright. These favorably known instruments for sale at M. Gray, 117 Post St. Reasonable rates and terms.

**BUILDERS,
MAKERS,**

15 Drumm
107 Bryant
5 Spear
7 Steuart
126 Berry
9 Vallejo
20 Mission
508 Battery
18 Market
Ninth ave

attery and Front
t J and K, S S F
ve bet G and H
11 Steuart
209 Main
5 Vallejo
239 Steuart
100 Battery
C. C. 25 Market
26 Folsom
31 Commercial
pier 19 Steuart
15 Drumm
316 Main
122 California
11 Folsom

DLERS.

1329 Sansom
arket and 1-7 Sac
25-27 Market
new and sec-
al), 3-5 Steuart
CO, 58 Clay
418 Davis
09 and 511 "
S and 40 Market
521 Front
105 Steuart
ables), 430 Cal
foot of Second

**OMMISSION
NTS.**

Merchants.)

**ANKER,
ouse Broker.
an Francisco.**

**CES:
TEVENS, BAKER & Co.
C. L. TAYLOR & Co.**

Portland, Ore-
gon, have it

CUTTING PACKING CO. Canned Salmon, Vegetables, 17 to 41 Main St., S. F.

1440

SME

San Francisco.

SPR

CLASSIFIED.

SMELTERS.

Aaron & Irelan, 49 Mechts Ex bldg
Mendheim & Hoffman, 415 Mission
Robertson John A., 22 Montgomery
SELBY SMELTING & LEAD CO.,
(Prentiss Selby supt), 416
Starr & Mathison, Berry bet 4th and 5th

**SMOKERS' ARTICLES—
IMPORTERS.**

Eisfelder Win, 202 Sansom
FEIGENBAUM & CO,
120 and 126 Sansom; 217 and 219 Pine
Frankenthal & Co, California and Bat
Schumann L, 341 Kearny
SON BROS, 300 and 302 California

SOAP MANUFACTURERS.

(See also Candles and Soap.)

Alta Soap Co, 109 and 111 Oregon
Argonaut Soap Works,
Potrero ave bet El Dorado and Center
Bay Soap & Candle Factory,
119 and 121 Front

Bettman M, 311 Commercial
BROWN RICHARD,
Channel bet 14th and 15th

CAL BLEACHING SOAP, (Peake
& Fisk), SE cor Folsom and Sixteenth

CHAMPION SOAP FACTORY,
(Thos Dolan), Alabama and El Dorado

**CHEMICAL SOAP FAC-
TORY.** (Richard Brown),
Channel bet 14th and 15th

Clark Bros, Nebraska bet 15th and 16th
Commercial Soap Co, (Dakin &
Libby), NE cor Sacramento and Davis

Eagle Soap Co, 209 Clay
Ehrman M & Co, 110 Front

Harbor View Soap Co, 708 Bran, 12 Cal
Loughran B,
Rhode Isl'd bet El Dorado and Alameda

LUCY G R & CO, 123 California
Mission Soap & Candle Works, 108 Bush

Mogenthou Max, 16th bet Fol and Har
NEWELL BROS. (N Y Soap Co),
221 Davis and 17 and 19 Diamond

**NEW ENGLAND SOAP MANU-
FACTORY,** (H Fishbeck & Co),
NE cor Nebraska and New Potrero

Nicott Edward & Co, cor 7th and Miss
Peterson C A & Co,
Juniper bet Fol and Har and 232 Front

Royal Soap Co, 205 "
SEIDEL F E,
San Bruno Road nr 29th; office 48 Clay

Smith Lucy & Co, 405 Front
Standard Soap Co, 204 Sacramento

Stuhr A, San Bruno Road nr 15th ave

**UNITED WORKINGMEN'S
SOAP MANUF'G CO,**
cor Potrero and Sixteenth

RICHARD BROWN,
Manufacturer of
**The Grand Family, Chemical,
Olive and Castile**

**SOAPS,
And Grand Washing Powders,**
Channel St., bet. 14th and 15th,
SAN FRANCISCO.

A. A. PEAKE. J. B. FISK.

California Bleaching Soap Co.
Manufacturers of
HALL & WAGNER'S CALIFORNIA BLEACHING SOAP.
Factory, corner of Folsom and Sixteenth Sts.
San Francisco, Cal.

ARMES & DALLAM, Agents,
115 & 117 Front Street.

SOCIETIES.

(See Associations.)

SODA AND SALERATUS.

CHURCH A S. (agt John Dwight
& Co), 405 Front

Doe J S, 109 California
Empire Soda Works, 1721 Market

GRENNAN JOHN, 110 Tyler
Pacific Soda Co, Bryant near Fifth
Reiners C A, 723 Turk and 222 Elm ave

**SODA WATER MANUFAC-
TURERS.**

BAY CITY SODA WATER CO.
(J G Grennan supt), 110, 112 Tyler

Bruining Win, 733 Union
Crystal Soda Water Co, Stock and "

Somps P G, 261 Clementina
Thompson Geo C, 1915 Mason
Ward John T, 11 Drumm

SPOOL COTTON.

CLARK GEO A & BROS, 511 Market

SPRING MANUFACTURERS.

Belts Spring Co, 218 Fremont

**CALIFORNIA SPRING MANU-
FACTURING CO,** 147 New Montgy

**H. WACHHORST, importer of Fine Watches,
Jewelry, Diamonds. 315 J St., Sac.**

THE PUREST CONFECTIONERY AT WHOLESALE, AT FRED. BICKEL'S.

erent sizes, styles and
18 Battery St., S. F.

SPR
INGMEN'S
& CO,
trero and Sixteenth

BROWN,
urer of
mily, Chemical,
d Castile
APS,
ashing Powders,
t. 14th and 15th,
ANCISCO.

J. B. FISK.
aching Soap Co.
urers of
LIFORNIA BLEACHING SOAP.
olson and Sixteenth St.
ancisco, Cal.
ALLAM, Agents,
Front Street.

ETIES.
ociations.)

D SALERATUS.
(agt John Dwight
405 Front
109 California
1721 Market
110 Tyler
Bryant near Fifth
Turk and 222 Elm ave

**TER MANUFAC-
URERS.**

DA WATER CO.
(upt), 110, 112 Tyler
733 Union
ter Co, Stock and "
261 Clementina
1915 Mason
11 Drumm

COTTON.
& BROS, 511 Market

ANUFACTURERS.
218 Fremont

**SPRING MANU-
G CO.** 147 New Montg

do. 315 J St., Sac.

THE PUREST CONFECTIONERY AT WHOLESALE. AT FRED. BIKER'S, Stationery in the State, 1519 J St., Sacramento.

BUSINESS PENMANSHIP Practically taught at **PACIFIC BUSI-
NESS COLLEGE**, 320 Post St., S. F.

SQU *San Francisco.* STA 1441
CLASSIFIED.

SQUIRREL POISON.

WAKELEE H P & CO.
SE cor Montgomery and Bush

STABLES.
(See Livery Stables.)

STAIR BUILDERS.

Drew Jno R, 218 Spear
HURLEY D J, 136 Main
JESSIE & DREW, (South Point
Mills), Berry bet Third and Fourth
LANGLAND N P, 407 Mission
McGuire A, 415 "
Prescott & Howard and Spear

D. J. HURLEY,
STAIR BUILDER,
No. 136 Main Street,
Between Mission and Howard,
SAN FRANCISCO.

JESSE & DREW,
STAIR BUILDERS.
South Point Mill, Berry Street,
Between Third and Fourth, SAN FRANCISCO.
Constantly on hand and made to order, Stair
Rails, Posts, Balusters, &c.

N. P. LANGLAND,
STAIR BUILDER,
Wood Turner and Scroll Sawyer,
407 Mission Street,
SAN FRANCISCO.

STAMPING, ETC.

CAMERON MISS AGNES, 116 Tyler
Kreuser Mme C, 323 Sutter
O'Hara Mrs A, 1406½ Powell
Stettin Mme H, 443 Bush
Strothoff Mrs M, 1022½ Market
Sullivan Mrs, 118½ Post

STARCH.

CHURCH A S, (agent J J Wood),
405 Front
205 "
Cutsainger S & Co, 100 California
Egerton H C, 48 Clay
EVERDING J & CO, 214 Sacramento
Jones C C,

STATIONERS.

(See also Books and Stationery.)

Arnheim S I, 8 Steuart
Bailey J H, 1513 Stockton
Barkhans F W & D, 213 Kearny
Bell & Camp, 639 "
BILLINGS, HARBOURNE & CO.
3 Montgomery
Blake Sumner C, 617 Mont & 503 Kear
Blaxham C, 304 Sixteenth
Bowles James, cor Leidesdorff & Com
Bush P, 248 Fourth
Choyinski I, 28 Sansom
Coghlan John, 519 Taylor
Conklin Frank, 310 Sixth
Cook Bros, 34 "
Copper F, 436 Kearny
Corden Thos J, 524 Fourth
**CUNNINGHAM, CURTISS &
WELCH,** 327 to 331 Sansom
Cunningham Robt D, 131 Fourth
Denny Edward & Co, 512 Sacramento
Dixon Mrs H H, 1618 Polk
Dodge Bros, 116 Post
Dutton & Withington, 306 California
Fairweather J, 542 Hayes
Fish Nathan, 60 Second
Frank & Co, cor Sacramento & Sansom
Freund & Co, 204 Bush
Frey W A, 404 Kearny
Grube Max, 340 Third
Harris B & Son, 2 Battery
Harris S, 402 Fourth
Hays W K, 225 Sixth
Hodge Jno G & Co, 314 California
Holbert H S, 218 Third
HOLMES D W, 316 Dupont
Hook Bros, 34 Sixth
Howell Joseph L, 624 Montgomery
Immel Jane, 1647 Mission
Kochmann Morris, 214 Sixth
LEAVITT S B & CO, 526 Sacramento
LeCount Bros, 417 and 419 Montgomery
Martin E T, 5
Metzger Louis, 208 Bush
Patton A F, cor Kearny and Clay
PAYOT, UPHAM & CO, 204 San
Philan John, cor Sutter and Kearny
Pieper H C & Co, 1010 Buchanan
Reuben M, 628 Montgomery
Robitscheck H, 416 Sacramento
SADLER & CO, 605 Market
Scott H & Co, 138 Fourth
Scott J C, 22 Third
Smith H F & Co, 225 Kearny
SPENCE A S & CO, 537 Market
Stanley G W, 4 Seventh
Stevenson & Longwill, 28 Second
Strong G W, 2039 Mission
Tishler Geo, 2½ Sixth
Turner E Q, 2403 California
Vaughan Fred'k, 602 Montgomery

GRAY'S MUSIC STORE. The Largest Stock of American and Foreign Music, Musical Merchandise on the Coast. Send for Catalogue. Patronage of Teachers and the Trade solicited. M. GRAY, 117 Post St., S. F.

PURE PORT WINE, for Medicinal Purposes, 302 Davis St., S. F.

CUTTING PACKING CO. Canned Salmon, Vegetables, 17 to 41 Main St., S. F.

1442 STA *San Francisco.* STE
CLASSIFIED.

Weiner M H, 334 Sixth
Wood Geo M & Co, 120 Post
Wood Geo T, 133 Fourth
WRIGHT & HANCHETTE,
433 Montgomery ave
Zellerbach A, 413 Sansom
Zollner Henry, 236 Sixth

Fritch Geo, 120 Pacific
FUGAZI J F, 5 Montgomery ave
Generale Transatlantic Co (Belloc & Co agt), 524 Montgomery
Guerin P S, Washington St Wharf
HAMBURG-AMERICAN PACK-ET CO (Henry Balzer & Co), 209 San
Hongkong Packet Line, 206 "
Howes Geo & Co, 302 California

Envelopes and Writing Paper.

SADLER & CO.,

Importers and Jobbers of
Envelopes, Note, Letter and Cap Papers. Agents
for Morgan Envelope Co., and National
Paper Co., Massachusetts,
605 Market St., under Grand Hotel,
SAN FRANCISCO.
Lowest Rates Guaranteed.

HUMBOLDT STEAMSHIP CO
(Searles & Stone), 22 California
INMAN LINE, 5 Montgomery ave
HARRINGTON JOHN, 510 Pine
Lafley E N, 508 Battery
Meinke J F & Co (Hamburg-Ameri-
can), 401 California
Merchants' Tow Boat Line, 271 East
Merrill J C & Co, 204 California
North-German Lloyd Steam Ship
Co (C Dnisenberg), 314 Sacramento
Oregon Steamship Co, 210 Battery
Pacific Coast S S Co, 10 Market
Pacific Mail S S Co, Mail Dock
Pacific Steam Navigation Co, 202 Mkt
Piper J B (Bay and River Schrs), 7 Clay
Red Star S S Line, 208 Montgomery
Royal Mail Steam Packet Co, 108 Leid

STATIONERS—WHOLESALE

BANCROFT A L & CO, 721 Market
BLAKE, ROBBINS & CO, 516 Sac
BONESTELL, ALLEN & CO, 415 San
CROCKER H S & CO, 401 and 403 "
CUNNINGHAM, CURTISS & WELCH, 327 to 331 Sansom
Dutton & Withington, 306 California
Hodge J C & Co, 314 "
LEAVITT S B & CO, 526 Sacramento
Le Count Bros, 419 California
PAYOT, UPHAM & CO, 204 Sansom
SADLER & CO, 605 Market

SAN FRANCISCO STEAMBOAT & TRANSPORTATION CO,
(Jeremiah Miller pres),
office and landing Jackson St Wharf
Simpson A M & Bro (Coos Bay
Vessels), 44 Market
Smith Capt B (Gulf of Cal S S Co),
211 Sansom
Steamer Ellen (G H Oakley captain),
Jackson St Wharf

STEAM ENGINES.

GREGORY H P & CO, 2 and 4 Cal
THOMSON & EVANS, 110-112 Beale

Stockton Transportation Co, 124 Cal
STOW LINE HONOLULU PACK-ETS (Geo F Coffin), 13 Pine
Turner & Rundle (Tahiti Packet
Line), 122 California
Victoria & Nauaimo Steamer Line,
118 Pacific

STEAMER LINES AND AGENCIES.

California & Mexican S S Co, 10 Market
CALIFORNIA STEAM NAVI-GATION CO (T C Walker pres),
office and landing Wash St Wharf
California Transportation Co,
NW cor Jackson and East

Wells Chas H (Puget Sound Pack-
et Line), 20 California
WHITE STAR LINE (New York
and Liverpool), 5 Montgomery ave
Williams & Guion Line (J F Fugazi),
5 Montgomery ave

CENTRAL PACIFIC R R STEAMER AGENCY,

Washington St Wharf
COMPAGNE GENERALE TRANSATLANTIQUE, 5 Mont'ave
Cunard Line (Williams, Dimond & Co), 202 Market
Eel River & Crescent City Steamer
Line, foot Second
Empire & Marshfield Steamer Line,
213 Jackson
EUROPEAN STEAMSHIP TICKET OFFICE, 5 Montgy ave

STEAM POWER.

Overend J A T, 506 1/2 Commercial
Pacific Power Co, 314 Californ

STENCIL CUTTERS.

HOFFMAN & SCHENK, 414 Sac
KLINKNER C A & CO, 320 Sansom
RIDLEY A E & CO, rm 17, 323 Front
Smart & Co, 209 Clay
Smart G R, 28 Market
TRUWORTHY F M, 318 Front

STE

STE

San Francisco.

STO

1443

CLASSIFIED.

Stencil Plates, Burning Brands,

RUBBER STAMPS, Etc..

A. E. RIDLEY & CO.,

323 Front Street, Room No. 7,

Corner of Commercial,

SAN FRANCISCO.

STENOGRAPHERS.

Belder E T, 637 Kearny
Bennett Clement, 434 California
Brown & Maxwell, 604 Merchant
Cherry F W, 636 Clay
Darneal H, 604 Merchant
Gearhart J W, 636 Clay
Houghton S C, U S Court bldg
Hyatt T H, 604 Merchant
Jones H A, 46 Montgomery block
Maginnis J J, 636 Clay
Marsh Andrew J, 708 Montgomery
Maxwell Wm, 604 Merchant
Osbourne S, 65 Nevada block
Riley, Osbourne, Maxwell & Kinsey), 309 Montgomery
Robinson Crittenden, 310 Pine
Summer Chas A, 604 Merchant
Tolles Chas H, 402 Montgomery
Von Lowenfels C, 607 "

STEVEDORES.

Allen & Young, Battery nr Union
CHASE & WOLFF, 900 Front
Freese A C, 3 Mission
Menzies, Bingham & Co, 514 Battery
Pitman, Middleton & Co, 38 Market
Sennett J & Co, 317 California
Spear A F & Co, Pier 22 Steuart
Stryker & Kiernan, Pier 5
Whitney G H, Pier 10 "

STOCK YARDS.

Aherne M J, 331 Montgomery
Colbert & Lynch, cor Market and Tenth
Cunniff Wm, cor Twelfth and Market
Dumphy & Hildreth, 504 Kearny
Horan J D, cor Ninth and Howard
Mason M H A, 405 California
MOFFAT E & H, 238 Kearny
S F Horse Market, 37 New Montgy
SCHOENFELD JACOB, 331 Kearny
Sweeney & Sharkey, 11th and Howard
WASHBURN H (Great Eastern
& Western Horse & Mule Market),
SE cor Fifth and Bryant

STOVE BRICK.

RAY W S & CO, 12 and 14 Market

STOVES AND TINWARE.

(See also Tinnern.)

*Importers.

Abrahamson P, 939 Market
Alexander C M, 211 Fourth
Ballard G, 215 Second
Bohn John, 112 Seventh
Briggs G W, 532 Montgomery ave
Brook & Kneass, 1006 Market
Brown A & Son, 39 Eddy
BROWN CHAS, 120 Third
Bryan J M, 222 Sixth
Bucholz Henry, 22 Steuart
Bucknam & Langrehr, 1149 1/2 Folsom
Butterworth J, 202 Pacific
Corey Thos, 230 Sixth
Crowley Geo, 1006 Market
Culley & Brook, 214 to 220 Jackson
*De La Montanya, 240 Fourth
Douglas Wm, 749 Mission
Dyer M, 606 Clay
Elder & Dobbie, 1429 Dupont
Finkbeiner G, 326 Third
Freeman & Wren, 22 Geary
*Goodrich Taylor, 1214 Stockton
Hoffmann & Ernst,

***HOLBROOK, MERRILL & STETSON.** 113 Cal and 19 Davis

Ils Jno G, 814 and 816 Kearny
Imhoff S G, 319 1/2 Fifth
Jewett, Sherman & Co, 122 Battery
Jenkins E H, 2120 Mission
Kilday Wm, 1138 Howard
Koch Adam, 807 Market
LANGREHR HENRY & CO, 25 "

Leiser Louis, 81 Fourth
Levy Elias, 872 Folsom

LEWIS J F, SW cor R R and 14th av
Little & Lawson, 603 Bat and 306 Jack
McCarty -, 933 1/2 Market

***MONTAGUE W W & CO,** 110, 112 and 114 Battery

Mund & Wadman, 5 Taylor
Pander E, 32 Geary
Phillips & Gibbon, 3004 Mission
Porteous A, 1314 Dupont
Prag Martin, 125 Clay
***RAY W S & CO,** 12 and 14 Market

Rehm C, 208 Sixteenth

Reil & Lawrence, cor 7th and R R ave
Rustemeyer W J, 2325 Mission

Schuster Bros, 306 Sutter
Snook G & W, 630 Sacramento

Stoutenburgh Ike A, 117 Washington
Sylvester L, 811 Larkin

Tay Geo H & Co, SE cor Cal and Davis and 616 Battery

SECOND-HAND PIANOS.

On six per month instalments. Good serviceable Instru-
ments. GRANDS, SQUARES and UPRIGHTS.

M. Gray, 117 Post Street, S. F.

120 Pacific
5 Montgomery ave
Belleco &
524 Montgomery
Washington St Wharf
AMERICAN PACK-
Balzer & Co, 209 San
t Line, 206 "
302 California
TEAMSHIP CO
(ne), 22 California
5 Montgomery ave
JOHN, 510 Pine
508 Battery
(Hamburg-Ameri-
401 California
Boat Line, 271 East
, 204 California
, Lloyd Steam Ship
(berg), 314 Sacramento
Ship Co, 210 Battery
S Co, 10 Market
S Co, Mail Dock
Navigation Co, 202 Mkt
and River Schrs), 7 Clay
Line, 208 Montgomery
eam Packet Co, 108 Leid
ISCO STEAMBOAT
SPORTATION CO,
Miller pres),
anding Jackson St Wharf
I & Bro (Coos Bay
44 Market
(Gulf of Cal S S Co),
211 Sansom
(G H Oakley captain),
Jackson St Wharf
sporation Co, 124 Cal
HONOLULU PACK-
F Coffin), 13 Pine
andle (Tahiti Packet
122 California
ainimo Steamer Line,
118 Pacific
(Puget Sound Pack-
20 California
AR LINE (New York
col), 5 Montgomery ave
uion Line (J F Fugazi),
5 Montgomery ave
TEAM POWER.
T, 506 1/2 Commercial
Co, 314 California
CIL CUTTERS.
& SCHENK, 414 Sac
R C A & CO, 320 Sansom
E & CO, rm 17, 323 Front
209 Clay
28 Market
HY F M, 318 Front
Portland, Ore.
gen. have k

PUNCTUALITY, **AL. T. Cross Stylographic Fountain Pen.** { **Stenographer & Co.** } **Pages 300 & 301.**

CUTTING PACKING CO. Canned Fruits, Meats, etc. 17 to 41 Main St., S. F.

1444 STO San Francisco. TAI
CLASSIFIED.

*Vasconcellos J J, 524 Washington
WEAVER D E, 153 Third
Weaver D S, 124 and 263 Sixth
Williams S G, 253 Fourth

Cahill E J, 528 California
Freeman J H, 12 "
Gibbes C, 628 Montgomery
Gibbes J T, 628 "
Hoadley Milo, 29 Merchants' Exchange
Jasper Thos, 1544 Howard
Pardy Jno, 402 Montgomery

STRAW WORKS.

ATLANTIC STRAW WORKS.
132 Fourth
Cowles G W M, 1017 Market

EXCELSIOR STRAW WORKS.
120 Fourth
Hill M H, 753 Mission

PACIFIC STRAW WORKS.
16 Fourth
WESTERN STRAW WORKS.
108 "

SUPREME COURT.
Finkler Henry, bailiff, 640 Clay
Belden E C, phonograpio rep'r, 640 "
Smith Geo H, reporter, 640 "
O'Connor Thos, secy and libr'n, 640 "
Gross Frank W, clerk, 640 "
Thornton J D, associate justice, 640 "
Sharpstein J R, " " 640 "
Ross Erskine M, associate jus, 640 "
Myrick M H, " " 640 "
McKinstry E W, " " 640 "
McKee S B, " " 640 "
Morrison R F, chief justice, 640 "

STREET RAILROAD COS.

California, NE cor California and Larkin
Central, 32 Front
City, 14 Valencia
Clay, SW cor Clay and Leavenworth
Geary, cor Geary and Buchanan
Market, 440 Valencia
North Beach & Mission, 4th and Louisa
Omnibus Railroad, 725 Howard
Potrero & Bay View, 4th and Townsend
South S F Park, Railroad and Ninth ave
Sutter, cor Sutter and Larkin

TAILORS.
Abendroth F, 2515 Mission
Abraham Abraham, 402 Pacific
Alexandra A, 303 Stockton
Appel Simon, 786 Folsom
Assion Jos, 205 Montgomery
Assion Jos C, 625 Market
Attell Seymour, 53 Third
BALOUN JOSEPH. 613 Washington
Baruth H, 556 Natoma
Bascom H, 115 Geary
BENEDICT & SMITH. 136 Montgy
Bercyits Simon, 534 Pacific
Bernstein D, 729 Folsom
Bernstein S, 791 Mission
Bine & Georges, 119 Sutter
Blake J, 422 "
Block John, 648 Commercial
Bloch Leopold, 119 Sixth
Bogner Chas, 11 Sutter
Borkhim Herman, 532½ Polk
Brodigan Patrick, 304 Minna
BRUGGEMANN HENRY. 526 Mont
Bull James, 107 Third
BULLOCK & JONES. 105 Montgomery
Burkhard John, cor R R and Tenth aves
Burr B J, 22 Montgomery
Burr & Fink, 22 "
Canty T, 820 Howard
Caro Morris, 414 Pacific
Cavanagh James, 141 Fifth
Chandler Geo, 16 Anns
Chisholm D, 7 Auburn
Claire John, 105 Jackson
Cohen A, 516½ Mission
Cohen E, 635 "
Cohen G, 44 Geary
Cohen L, 408 Pacific
Cohen Michael, 410 Pacific

SUGAR REFINERIES AND DEALERS.

**AMERICAN SUGAR REFIN-
ERY** (The), (C Adolphe Low &
Co), 208 California
California Beet Sugar Co, Cal and San
SPRECKELS A B, (secy Califor-
nia Sugar Refinery), 215 Front
Chapin C A, 313 Montgomery
Currier Willis J, (agt Buffalo Grape
Sugar Co), 205½ Front
Standard Sugar M'f'g Co, 232½ Montgy

SURGICAL INSTITUTES.

**NATIONAL SURGICAL IN-
STITUTE**, (J M Hinkle manag-
er), 319 Bush

SURGICAL INSTRUMENTS.

FOLKERS J H A & BRO, 118 Mont
Schneider W H, 28 Geary
Will & Finck, 769 Market

SURVEYORS.

Allardt G F, 432 Montgomery
Benson J A, 507 "

THE PUREST CONFECTIONERY AT WHOLESALE. AT FRED. BIGGEL'S, 84 1st St., PORTLAND, OREGON.

ines, 110, 112,
Street, S. F.

PACIFIC BUSINESS COLLEGE, No. 320 Post Street. Educates thoroughly for Business.

THE PUREST CONFECTIONERY AT WHOLESALE. AT FRED. BICKEL'S, 84 1st St., Portland, Oregon.

COURT.

528 California
12
628 Montgomery
028
chants' Exchange
1544 Howard
402 Montgomery

640 Clay
640
640
640
640
640
640
640
640
640

DRS.

2515 Mission
402 Pacific
303 Stockton
786 Folsom
205 Montgomery
625 Market
53 Third
613 Washington
556 Natoma
115 Geary
136 Montgy
534 Pacific
729 Folsom
791 Mission
119 Sutter
422
648 Commercial
119 Sixth
11 Sutter
532½ Polk
304 Minna

HENRY, 526 Mont
107 Third
ES, 105 Montgomery
R R and Tenth aves
22 Montgomery
22
820 Howard
414 Pacific
141 Fifth
16 Anna
7 Auburn
105 Jackson
516½ Mission
635
44 Geary
408 Pacific
410 Pacific

THE PUREST CONFECTIONERY AT WHOLESALE. AT FRED. BICKEL'S, 84 1st St., Portland, Oregon.

TAI San Francisco. TAI 1445
CLASSIFIED.

Cohen N, Cohn T, Coleman H, Collins J, Colman Solomon, COOPER JOHN, 24 New Montgomery Corcoran D P, Cuddy J G, Curley J H & Co, Curtiss J, Dannheimer L, Dantzscher Otto, Davis A, Davis Edward, Davis I, Davis Jacob, Davis Mark, R R ave bet 8th & 9th aves Degenhart Louis, 136 Montgomery ave Denis Henry, Dippel W G, Dodge & Gorevan, Dodge M M & Co, Doherty D, Domenice B & Co, Drady Thomas, Dunphy L, Eckford R, Echler Henry, Eidinger E, Eisenberg J, Elwell Frank, Erb Manuel, Ernst Aaron, Eaby Jno, Farmer H W, Fass A, Fass Nathan, Feder Isidor, FIGEL JOSEPH, Fink J L, Finking Richard, Flood B, Fogel B, Frank N, Franklin S S, Freiter A, Friedman L, Friachling F, Fross M B, Garlick Samuel, cor Sixth and Howard Geimann Wm, Gellert Louis, Ghio Felix, Ghiselli G, GILLY & MIGNON, Gordan R, Gottlieb M, Goulet Isadore, Grenberg Louis, Gross P H, Haas Morris, Hand John S, Harmon E,	931½ Market 821 Jackson 521 Hyde 610 Post 412½ Pacific 614½ Post 904 Folsom 32 Montgomery 304 Jackson 539 California 633 Washington 606 Third 347 " 404 " 131 Second 136 Montgomery ave 1210 Kearny 106 Dupont 511 Montgomery 809½ Market 625 Merchant 1335 Dupont 151 Fourth 2010 Polk 122 Tyler 7 Turk 2239 Mission 139 Montgomery 313 Sutter 23 Harriet 802 Jackson 605 Broad way 187 Jessie 808 Stockton 603 California 907 Larkin 211 Montgomery 22 " 222 O'Farrell 959½ Mission 907 Battery 135 Post 213 Pacific 18½ Fifth 1003 Post 115 Geary 515 Bush cor Sixth and Howard 509 Montgomery 521 Sacramento 721 Montgomery Clark near Front 421 Montgy 803 Market 186 Jessie 415 Montgomery 5 Trinity 529 Montgomery 802 Larkin 314 Kearny 24½ Dupont	Harris Chas, Harshall Gerson, Harshall Gus, Harvey B, Hastings C C & Co, cor Mont and Sutter Heeth A, Hefferman J & Son, Henessy D, Henck! E W, Herbert F, Hintze Isaac, Hoff S, Hogan J J, Holland Edward, Hornberg A P, Houston Richd T, Huber John, Hutter J, Isaac M, Isaac Saml, Jacobs J, Jaretzky Mendel, Jennings Wm, Joseph Bros, SW cor Montgy and Pine KAISER WM, Kalisky C, Kaul Samuel, Kavanach John, Kayser M & Bro, Kearney J F, Kelly Lawrence, Kennedy Edward, Kenney P, Kenny & Sheahan, Kilinehaupt A, Klaus Jno, Klinge Wm, Koechler Adam, Kolble Joseph, Kruger Chas, 225½ Montgomery ave Lachman L, Lahl J, Lancaster & Northon, 613 Montgomery Lancaster T & Co, 531 California Leopold Louis, 428 Dupont Levi L, 227 Pacific LEVISION H, 323 Mont and 733 Mkt Levy A, 466 Sixth Levy Jacob, 816 Stockton Levy M S, 176 Minna Lewil I, 23 Hyde Lewis Max, 424 Hayes Lindecker J H, 787 Folsom Lindenbaum M, 32 Garden Lindow J, 913 Pacific Litchfield J M & Co, 415 Montgomery Low A, 12 Turk Lynch H, NW cor Third and Jessie Mahony D, 1513 Polk Marks Henry, 628 Commercial Mayer Henry, 109 Sutter McCarthy M, 187 Jessie McDonald & Williams, 14 Montgomery	502 Pacific 230 Third 58 Third 20½ Fourth 421 East 995½ Market 142 Second 431 Dupont 405 Broadway 338 Bush 3 Taylor 839 Valencia 119 Post 441 Bush 324 Dupont 448 Minna 321 Jessie 639 California 507 Jackson 426½ Broadway 36 First 1602 Mission 335 Bush 110 Second 405 Commercial 6 New Montgomery 223 Montgomery 1122 Harrison 27 Fourth 505 California 307 Minna 691 Market 109 Sixth 634 Pacific 119 Fifth 2108 Fillmore 1210 Kearny 518 Pine 513 " 613 Montgomery 531 California 428 Dupont 227 Pacific 323 Mont and 733 Mkt 466 Sixth 816 Stockton 176 Minna 23 Hyde 424 Hayes 787 Folsom 32 Garden 913 Pacific 415 Montgomery 12 Turk 1513 Polk 628 Commercial 109 Sutter 187 Jessie 14 Montgomery
---	--	---	---

STEINWAY & SONS' PIANOS—Grand, Squaire, Upright—sold for Cash or Instalments. Illustrated Catalogue. M. Gray, Genl Agent, for Pacific Coast, 117 Post St., N. F.

H. PALMER & CO., Native Wines, 302 Davis Street, S. F.

CUTTING PACKING CO. Canned Salmon, Vegetables, 17 to 41 Main St., S. F.

1446	TAI	San Francisco.	TAI
CLASSIFIED.			
McINTOSH DANIEL , 2550 Greenwich		Siegel M,	1502 Stockton
Menne C,	533 Washington	Solomon Isadore,	530 Pacific
Meyer Joseph,	430 Sixth	Solomon S,	515 Jackson
Meyer Julius,	507 Commercial	Spelman J,	506 Bush
Meyer & Walker,	908 Market	Squoglia O,	302 Montgomery ave
Meyers J,	501 Kearny	Staah H G,	310 Montgomery
Meyers & Loewenstein,	22 Dupont	STEIL HENRY ,	237 Bush
MEYERS M J ,	1 Hardie Place	Stephen B,	118 Ninth
Michael S,	118 Leidesdorff	Sternberg M,	7 Spring
Miller Ludwig,	204 Stevenson	Straub J N,	307 Hayes
Milne A,	625 Merchant	Sullivan J J,	303 Washington
Molony P S,	138 Montgomery	Sweeney N,	41 Second
Monasch Julian,	2001 Mission	Thomas Thos,	140 Minna
Moorbrink J B,	1079 Market	TEORSON NICOLAUS ,	15 N Montgy
Morris A,	119 Third	TOLIN J H ,	114 Montgomery
Morrith William,	952 1/2 Howard	Trautner Bros,	307 Dupont
Mucha P,	448 Third	Trebois F,	222 Montgomery ave
Newman S,	1059 Howard	Tressler E,	1210 Kearny
Nicolai W,	1216 Polk	Tynan Wm D,	504 Post
NICOLL THE TAILOR ,		Ulrich Henry,	1210 Kearny
727 Market, 18 Kearny and	505 Mont	Unger M,	726 O'Farrell
Nolte Herman,	431 Dupont	Ussolini A,	219 Sixth
Nordwell O W,	218 Bush	Vecci Z,	118 Montgomery
O'Neil Charles,	623 Merchant	VETTER F ,	1145 Market
Oppenheim S B,	413 Kearny	Vogel T,	409 Bush
Osooske Morris,	372 Clementina	Ward C,	681 Mission
Oyen S C,	548 Fourth	Weinberg L,	303 1/2 Third
Pinkish Morris,	407 East	Weiss J,	1 Eddy
Plagemann Wm,	14 Geary	Weiss J,	223 Kearny
Planz Henry,	525 "	Werner John,	631 Merchant
Plege Louis,	337 "	Westerman John,	608 Howard
POHEIM JOE , 203 Mont; 724 Market		Wilton E F,	412 1/2 Geary
Probst F,	1210 Kearny	Winn T J,	313 Sutter
Pysler Louis,	428 Pacific	Wirtler Adolph,	308 Post
Pysler M,	1325 Polk	Wisuluzil J, 605 and 10 Mont;	302 Kear
Raphael H,	9 Taylor	Wood Samuel,	775 Market
Read E,	164 1/2 Jessie	Young W D,	307 Minna
Redmond D,	1148 Folsom	Zinnaman & Gutman,	223 Bush
Redmond E,	1511 Stockton	Zinnamon A,	308 "
Reid John,	907 1/2 Market	ZINNS C ,	611 Sacramento
Reynolds Geo L,	638 Clay	Zundorf John,	422 "
Rhein & Siegel,	414 Sansom		
Rhodes S R,	608 Montgomery		
Riegelhaupt Philip,	506 Market		
Risley A A,	24 1/2 Dupont		
Roberts Wm,	8 Montgomery		
Rosener H,	402 Sixth		
Rosener S,	808 Folsom		
Rourke John,	111 Montgomery		
Rush M,	21 Market		
Samuel H,	808 Third		
SCHAFFER & CO ,	11 Montgomery		
Scharfenberg Adolph,	27 Stockton		
Schehr W,	510 Montgomery ave		
Schellenberger A,	10 Stockton		
Scheurer Christian,	147 Fourth		
Schoellhorn F,	1528 Stockton		
Schoemaker A,	2629 1/2 Mission		
Schweinle L,	36 Eddy		
Schewetzer J,	329 Sixteenth		
Shilling Joseph,	1046 1/2 Folsom		
Short Michael,	409 and 411 Montgy		
Short Peter,	1 Montgomery		

Gentlemen can be accommodated with

DRESS COATS

For *Special Occasions* at the Tailoring Establishment of

J. COOPER,

24 New Montgomery Street, Palace Hotel Block,

For Sale or Hire.

JOE POHEIM, THE TAILOR.

203 Montgomery St., 103 Third St., 724 Market Street.

Perfect Fit Guaranteed or No Sales.
Suits Made to Order from \$30
Pants to Order from \$5.

W. W. MONTAGUE & CO., Pumps and Iron Pipe, all sizes, 110, 112, 114, 116 and 118 Battery Street, S. F.

1448

TOB

San Francisco.

TUL

CLASSIFIED.

TOBACCO.

(See Cigars and Tobacco.)

TOOLS.

(See also Machinists.)

AMOSKEAG AXE CO. (Richards & Snow agents), 408 Market
Bauer Bros., 654 Mission
Hinz C., 42 Spear
Kelley Martin, 243 Beale
KRAJEWSKI FRED, 737 Fourth
Kuhling A., 349 Fifth
RIDGEWAY BROS. (file), 305 How
SCHIETZ J H. (corkacrew), 10 Stev
Weichhart J., 143 Beale
Wright John, 13 Fremont

TOYS.

(See also Fancy Goods; also Varieties.)

Ellis Mrs M., 2006½ Mission
FEIGENBAUM & CO., 120 to 126 Sansom and 217 & 219 Pine
Fox Robt., 1415 Stockton
Peters F M L & Co., 207 Montgomery
SADLER & CO., 605 Market
Sahla F., 2054 Valencia
SPENCE A S & CO., 537 Market

TRANSFER COMPANIES.

(See Express and Transfer Companies.)

TRIMMINGS.

ETTINGER S., 105 Post
GILLE & ROEHRIGS., 727 Market

S. ETTINGER,

Manufacturer of

Fringes, Gimps, Cords, Tassels, Buttons,

And all kinds of **Ladies' Dress Trimmings, Upholstery and Military Trimmings, Etc.,**

105 Post Street.

California Trimming Manufactory.

GILLE & ROEHRIGS,

Ladies' Dress and Upholsterers' Trimmings, Fringes Gimps, Cords, Tassels, Buttons, Etc.

727 Market Street, Up Stairs.

Over Nicolli the Tailor, SAN FRANCISCO.

TRUNK & VALISE MAKERS.

BEHRENDT H & CO., 107 Sansom
Fachheimer & Steele, 109 Battery
Harris J & Co., cor Kearny and Market
Hyland Joseph R., 101 Montgomery
LONGSHORE JAS., 26 New Montg
Martin D S & Co., 2 Post and 258 and 301 Bush
Norgrove John., 12 Geary
San Francisco Trunk Manufr Co., NW cor Sutter and Montgomery
WIRSING CHAS., 628 Market

JAMES LONGSHORE,

Palace Trunk Store,

26 New Montgomery Street,

Palace Hotel. San Francisco.

Factory—N. W. Cor. Montgomery & Sutter.

Travelers' Equipage of Every Description.

Trunks, Valises and Bags, wholesale and retail Trunk Covers and Sample Cases to order. Repairing done at short notice.

TRUSSES.

BEEMAN WM., 616 Clay
CAL ELASTIC TRUSS CO. (W J Horne prop), 702 Market
Dieterich C., Twentieth and Hampshire
Folkers J H A & Bro., 118 Montgomery
I X L Elastic Truss Co., 605 Sacramento
Koehler August., 507 Kearny
Magnetic Elastic Truss Co., 704 Sac
Perforated Frictional Belt., 605 "
Pierce & Son., 704 Sacramento

B. F. GILMAN.

L. RACOUILLAT.

GILMAN & RACOUILLAT, PATENT TULE COVERS

FOR

FRAGILE AND GLASS WARES,

The Best Packing in the World.

Only has to be tried to be appreciated.

All kinds on hand and manufactured to order at

Cor. Ninth and Harrison Sts.

Saves 75 per cent. in bulkage and 20 per cent. in weight.

H. WACHHORST calls attention to his Genuine Sterling Silverware. **315 J St.**

CUTTING PACKING CO. Canned Salmon, Vegetables, 17 to 41 Main St., S. F.

American, German and French Confectionery at Wholesale, by Fred. Bickel, 84 1st St., Portland, Oregon.

sizes, 110, 112,
Street, S. F.

JL

SE MAKERS.

107 Sansom
109 Battery
Army and Market
101 Montgomery
26 New Montgy

258 and 301 Bush
12 Geary
Manufr Co,
and Montgomery
628 Market

NGSHORE,

ink Store,

omery Street,

San Francisco.

Montgomery & Sutter.

age of Every Des-

igns, wholesale and retail
Cases to order. Re-
lco.

SSSES.

616 Clay
RUSS CO. (W
702 Market
Beth and Hampshire
Co, 118 Montgomery
Co, 605 Sacramento
507 Kearny
Russ Co, 704 Sac
al Belt, 605 "
704 Sacramento

L. RAOUILLAT.

RACOUILLAT,

BLE COVERS

OR
GLASS WARES,

ng in the World.
ed to be appreciated.

manufactured to order at

d Harrison Sts.

ackage and 20 per cent.
weight.

ster- 315 J St.
arc.

American, German and French Confectionery at Wholesale, by Fred. Bickel, 84 1st St., Portland, Oregon.

Wholesale Booksellers of California, 615 J Street, Sacramento.

BUSINESS PENMANSHIP

Practically taught at PACIFIC BUSI-
NESS COLLEGE, 220 Post St., S. F.

TUR

San Francisco.

USO

1449

CLASSIFIED.

TURNERS AND CARVERS— WOOD AND IVORY.

Atwood Henry, Bryant bet 5th and 6th
Atkinson Geo F, 250 First
Brehm A W, 221 Mission
Bryant & Hoffman, 308 Mission
Cameron & Hull, 409 Mission
Edwards G F, Bryant bet 5th and 6th
GRUNDEL J J, 811 Market
Gurard E, 625 Merchant
JACKSON R W, 614 Market
Kemp J, 109 Mission
KERTELL CHAS. 227 Post
Kewing & Eisel, 10 Stevenson
Kreuger J H, (canes), 769 Market
McGuire A, 415 Mission
McKinnie M, 409 "
Meyer J G H, 320 Kearny and 10 Stev
OSBORN R F & CO. (wood orna-
ments), 751 Market
Pederson B, 221 Mission
Prescott & Sanborn, cor How & Spear
White Wm, 445 Ninth

JULIUS G. GRUNDEL,

Manufacturer of

**Billiard Balls, Canes, Meerschmum
Pipes, Holders, Etc.**

Turner and Carver in Ivory, Amber, Shell, Pearl,
Hard Wood, Etc.

No. 811 Market Street, San Francisco.

Repairing done on Meerschmum Pipes, Moun-
ting in Silver. Fancy Goods, Fans, Etc., a spe-
cialty.

TWINES, ETC.

BARBOUR BROS. 511 Market
Burbank Chas D, 19 Dupont
DOYLE HENRY & CO, 511 Market

TYPE FOUNDRIES.

MILLER & RICHARDS, 529 Coml
Pacific Type Foundry, 528 Sacramento
Painter & Co, 510 Clay

UMBRELLA MAKERS.

ALSOP J S, 341 Bush
Barr J D, 323 "
Caronte Jos, 138 Post
Creighton J, 61 Third
Ghisla S, 1314 Stockton
Yeager Thos J, 3 Dupont

UNDERTAKERS.

Craig Peter & Son, 22 to 26 Mont ave
Dierks Theodore, 1218 Market

Flanagan & Gallagher, 20 Fifth
Golden Thos, 1248 Market
GRAY N & CO, 641 Sacramento
Lockhart & Porter,
16 O'Farrell and 27 and 29 Bluxome
Massey & Young, 651 Sacramento
Mallady Wm, 763 Mission
McGinn James, 863 Market
McMemomy James, 1057 Mission
O'Connor & Sheehy, 1034 Market
Peterson & Dowling, 815 Market

UPHOLSTERERS.

Abury & Son, 2609 Mission
Bartels H, 426 Hayes
Bick Robt, 209 Mason
Bohen John, SE cor Taylor and Ellis
Bower S M, 1322 Polk
Haynert C, 211 Post
Hertweck C F, 902 Larkin
Hoey Engine, 1009 Market
Hurst & Dore, 1209 Fillmore
Jansen Alex, 946 Howard
KEMP J H, 10 Post
McAllister Thomas, 928 Larkin
Miller J A, 1029 Market
Miller L & Co, 122 Geary
Reed Chas, 1563 Market
Schonberg W, NE cor O'Farrell & Mason
Straub Fr, 8 Hayes
Sullivan P, 616 Post
Voss H, 804 Larkin

UPHOLSTERY GOODS.

CAHN M, (Eureka hair), 416 Sac
Dunlap Albert, 1520 1/2 Dupont
Glover & Willcomb, 65 and 67 N Mont
KEMP JOHN H, 10 Post
OSBORN R F & CO, 751 Market
PLUM CHAS M & CO, 641 and 643 Market
RICHTER PAUL E, 209 Sansom

U. S. OFFICERS.

Army Medical Purveyor's Depot,
34 New Montgomery
Chamberlain C H, reg U S land of-
fice, 610 Commercial
Clarke Saml J Jr, reg in bankruptcy,
U S Court building
Coev Jas, postmaster, cor Wash and Bat
Curtis J M, wine and spirit ganger,
123 California
Dent Geo W, U S appraiser,
U S Appraisers' building
Fulton Jas, U S navy paymaster, "
Higby Wm, col internal revenue, "
Hillman Jas, inspector boilers, "
Hoffman Ogden, judge U S District
Court, cor Sansom and Washington

H. PALMER & CO., Native Wines. 302 Davis Street, S. F.

GRAY'S PIANOS—Square and Upright. (Under my own name). I offer for sale, for cash or instalments, these reli-
ble moderate priced instruments, fully warranted. M. Gray, 117 Post St.

W. W. MONTAGUE & CO., *Moves and Ranges, 500 different sizes, styles and patterns, 110, 112, 114, 116 and 118 Battery St., S. F.*

CUTTING PACKING CO. Canned Fruits, Meats, etc. 17 to 41 Main St., S. F.

1450 USO *San Francisco.* VIN
CLASSIFIED.

Holt Thos, supt construction, 412 Wash
Hoffman Southard, clerk U S Dist-
ric Court, cor Sanson and Wash
U S Signal Service Office, (Nelson
Gorom sergeant), 42 Merch Ex bldg
Lardner H F, court com, U S Court bldg
Lovett W E, asst U S dist atty, " "
Morrill Paul, surveyor of customs,
Custom House
MOORE J G, U S appraiser,
U S Appraiser' building
Sawyer Lorenzo, judge U S Circuit
Court, cor Sanson and Washington
Payne W H, pension agent, 620 Wash
POOLE A W, U S Marshal,
U S Appraisers' building
Shannon Thos B, collector customs,
Custom House
SUB-TREASURY, (W Sherman
treasurer, Frank Bornemann cash-
ier), 610 Commercial
Stevenson Col Jno D, shipping com-
missioner, 118 Jackson
Teare Philip, U S dist atty,
U S Court building
Van Duzen A P, U S dist atty, "
Wagner Theodore, U S Surveyor
General, 610 Commercial
Waite Edwin G, naval officer of cus-
toms, Custom House
Wheaton W R, register U S land
office, 610 Commercial

Masturon Chas, 1601 Larkin
McDonough D & Co, 135 Hayes
McLaughlin Mrs, 129 Eleventh
McMann James, 413 East
Mearns James, 1500 Powell
Messersmith J L, 2501 Mission
Morgan J E, 650 Fourth
Mulvill Edward, 125 Fifth
Murray Mrs, 1002 1/2 Valencia
Nielsen Mrs A, 1213 Fillmore
Robertson R L, 900 Howard
Rohe Mrs M, cor Webster and Ellis
Rothman H, 1513 1/2 Dupont
Rudee J, 129 Second
Smith C A, 55 Fifth
SPENCE A S & CO. 537 Market
Stewart John C, 1829 1/2 Union
Stuke A, 1411 Dupont
Warren August, 107 Sixth
Williams C L & Co, 417 Washington
Wunderlich E, 1877 Mission

VARNISH WORKS.

California Varnish Works,
Santa Clara and Kan
HUETER BROS & CO. (S F Pio-
neer), 12 Second
YATES & CO. 113 Front

SAN FRANCISCO

PIONEER VARNISH WORKS.

HUETER BROS. & CO.,
Manufacturers of
Fine Couch and Railway Varnish.
ALSO,
Furniture Varnishes and Japan.
Depot, 12 Second St. Factory, 24th St.

VETERINARY SURGEONS.

Carpenter W H, 966 Howard
Claussen H H, 332 Bush
DeTavel A, 811 Howard
Evans G A, 308 Main
Larsen S, 12 Merchant
Lewis Thos, 439 Jessie
Marquart F, cor Sixteenth and Guerrero
Miller E L, 1325 Mission
Obrock J D, 1324 Market
Potter W, 834 Folsom
WEIR JOHN, 211 Ellis

VINEGAR AND CIDER WORKS.

CALIFORNIA & OREGON CIDER WORKS, (Preble & Co), 218 Davis
DeLONG F, 117 Pine

VARIETIES.

(See also Toys; also Fancy Goods.)

Adams Joel, 725 Brannan
Ahlenfeld M D, 103 1/2 Fifth
Andrews Wm, 341 1/2 "
Asher A F, 408 Fourth
Bowen H D, 841 Valencia
Byrnes Mrs S A, 2100 Steiner
Clever Miss C, 223 Sixteenth
Crabb Henry, 806 Twentieth
Dorr Martin, 124 Second
Doyle Mrs A, 534 Sixteenth
Drops G F C, cor Sixteenth and Mission
Dunphy Miss I, 1532 Tyler
Eaugh Saml, 1726 Eddy
Fallichet —, 713 Valencia
Franklin Mrs Jane, 305 Hayes
Gould E K, 1612 Pacific ave
Grant Mrs M W, Mason and Francisco
Gray Wm, Twenty-second and Folsom
Hunt Mrs E, 1738 Market
HYMAN JOSEPH. 509 Hayes
Isaac S, 527 Pacific
Kay E J, 120 Taylor
Kennedy J H, 605 Montgomery ave
Lamar Mrs Catherine, 813 1/2 Folsom
Lange L A, 2544 "
Lobenstein M, 1528 Turk
Maginn J, 236 Third

TRY MURRAY'S MAGIC OIL L. Blumaner & Co., *Portland, Oreg. have it.*

WHO'S YOUR TAILOR? Try Buckle & Son, 195 Main St., opposite Walker House, Salt Lake City, Utah.

styles and
attery St., S. F.

BUSINESS PENMANSHIP Practically taught at **PACIFIC BUSINESS COLLEGE**, 320 Post St., S. F.

WHO'S YOUR TAILOR? Try Buckle & Son, 195 Main St., opposite Walker House, Salt Lake City, Utah.

Methodist Book Depository, 300 & 301.

1501 Larkin
135 Hayes
129 Eleventh
413 East
1500 Powell
2501 Mission
650 Fourth
125 Fifth
1002 1/2 Valencia
1213 Fillmore
900 Howard
obster and Ellis
1513 1/2 Dupont
129 Second
55 Fifth
537 Market
1829 1/2 Union
1411 Dupont
107 Sixth
417 Washington
1877 Mission

WORKS.
ks,
a Clara and Kan
, (S F Pio-
12 Second
113 Front

CISCO
SH WORKS.
S. & CO.,
rs of
ilway Varnish.
es and Japan.
Factory, 24th St.

SURGEONS.
966 Howard
332 Bush
811 Howard
308 Main
12 Merchaut
439 Jessie
enth and Guerrero
1325 Mission
1324 Market
834 Folsom
211 Ellis

ND CIDER
KS.
EGON CIDER
& Co), 218 Davis
117 Pine

Portland. Ore-
gon. have it.

VIN

San Francisco.

WAG

1451

CLASSIFIED.

EASTERN CIDER CO. (D C Mitchell sup), 719 Bryant
FISHER J H., 509 Commercial
PACIFIC VINEGAR WORKS.
(Jno L Koster manager),
415 to 419 Fulton and 323 Front
Robinson C A, 15 Van Ness

VITRIFIED STONE SEWER.
GLADDING, McBEAN & CO.
(pipes), 2310 Market

WAGONMAKERS
(See also Blacksmiths and Wagonmak-
ers.)

Anderson Bros, 607 Battery
Arfoot Jno B, 623 Geary
Bentschler Jno, 1024 Mission
Bettis O J, 1434 Jackson
Black H M & Co, 851 to 855 Market
Bowley Bros,

435 Cal and Miss and New Mont
Clark R L, 1062 Howard
Costigan Thomas, 404 Jackson
Craig & Co, 14 Taylor
DAVIS GEO A., 327 Market
Dean W Y, 33 Beale
Dearing Jos, 1048 Mission

Dippel & Mounicot, Railroad and 6th aves
Dohs & Buchanan, 974 Harrison
Donahue P, 716 Sansom
Dunn James, 145 Valencia
Farren Jno W, 121 Beale
Gallagher B, 222 Miss on

Goodrich J H, 110 and 112 Oregon
GRAVE B & CO., 421 and 423 Pacific
Halkett W, 36 Hayes
HAYES J H & CO., 116 Washington
Henderson & Thompson, cor Miss & 24th
Henney Felix, 966 Mission
Higgins Jno, 747 "

Holcomb Bros & Co, 411 California
Hottua & Hansen, 715 Folsom
Kerr David, 41 to 49 Beale
Kitzmuller Michael, 850 Howard
Knownburgh J, 2623 Folsom
Lacaze B, 714 Sansom
Lachapelle Joseph, 230 Mission
Lamer T D S, 540 Valencia

27 Washington
LAWTON E & CO., 1330 Market
Locke & Thomas, 817 "
Mangeot & Daclin, 702 Sansom
Martin & Torry, 1604 Mission
Massene G, 619 Front
McNeil D R, 21 Seventh

MESEREAU A S., 1927 Mission
Meyer Thomas, 2315 "
Muller F W, 1128 "
NEWKIRK D J., 2723 "
Opitz Fred W, 1073 Market

Rothganger Frederick, 834 Harrison
Rueser Chas, 335 McAllister
Sanborn A W, 24 Beale
Schulz & Mayer, 770 Mission
Shaw W E, 1621 Market
Sicotte Roger, 856 Howard
SOULE E., NW cor Bryant and 4th
STULT ROBT., 121 and 123 Market
Sahl C F, NE cor Coml and Drumm
Tyrrell Jno H, 658 Mission
Vandyne & Cooper, 1013 Valencia
Von Emden I, SE cor Fifth and Clara
Wertsch Wm, 102 Tyler
Weston & Sparks, 2109 Polk
Willey O F & Co, 427 Montgomery
Wylie James, 20 Seventh

D. I. NEWKIRK,
CARRIAGE and WAGON MAKER

Horseshoeing & General Repairing
Done to order with dispatch.

Milk Wagons always on hand.
No. 2723 Mission Street,
Bet. Twenty-third and Twenty-Fourth,
SAN FRANCISCO.

E. SOULE,
Manufacturer of
WAGONS, TRUCKS,
And Agricultural Implements.

Ore and Freight Wagons a specialty.
Corner 4th and Bryant Sts.
SAN FRANCISCO.

**WAGON AND CARRIAGE MA-
TERIAL.**

Holt Bros, 27 to 33 Beale
OSBORN R F & CO., 751 Market
Plumbe G F,
cor Mission and New Montgomery
STRAUT WILLIAM E.
cor Sacramento and Drumm
WATERHOUSE & LESTER.
31 Fremont and 117 Market
White Bros, 13-15 Main and 5-7 Cal
Wigmore Jno, 129 Spear

GRAY'S PIANOS—Square and Upright. (Under my own name) I offer for sale, for cash or instalments, these rollers. (Under moderate price instruments, fully warranted. M. Gray, 117 Post St.)

OLD PORT WINE, H. PALMER & CO., 302 Davis St., S. F.

GEO. C. THAXTER, DRUGGIST AND SEEDSMAN, CARSON CITY, NEV.

COUNTRY DEALERS can be supplied by F. Bickel, Wholesale Confectioner, 84 1st St., Portland, Oregon.

WAREHOUSES.

A dams & Taylor, Berry bet 3d and 4th
Bangs E & Co, cor Channel and Fourth
Bode & Danforth, 1201 Battery
Bode George C, cor Battery and Filbert
Bode & Searl, foot of Battery
COX J W & CO, (Humboldt Wharf Warehouse),
cor Spear and Har and Front and Green
Danforth E, 723 Battery
Deweese C Jr,
SE cor San bet Lombard & Greenwich
FLOYD T W, (Pioneer Warehouse),
cor Battery and Filbert
Gibb & Vallejo, cor Front and Vallejo
Gove A J, North Point
Gower & Gilman, cor Front and Bdwy
Kittle & Co, 807 to 813 Sansom
Lavery J V, cor Sansom and Chestnut
McHugh John, cor Beale and Bryant
MOTT J H & CO, (furniture), 647 Mkt
Pacific Bonded Warehouse,
NE cor Broadway and Battery
Pacific Coast S S Warehouse,
NE cor Broadway and Front
Sage Louis P, NE cor Battery and Union
Sage's Oil Warehouse, cor Union & Front
Scholle & Lankershim,
cor Union and Battery
Scott's Warehouse, Sansom nr Filbert
Sinclair Charles H, office 318 California
WINDEL H & CO, (Pioneer Fur-
niture Warehouse), 310 Stockton
Woodhams & Ludlum, Beale nr Market

**J. H. MOTT & CO.,
Furniture Storage Warehouse**

647 Market Street,

Nucleus Block, San Francisco.

Furniture, Pianos, Trunks, Boxes, &c., care-
fully stored at moderate rates, in large, airy
lofts. Elevator in rear on Stevenson Street.
Advances made on valuable Goods.

WATCH CASE MAKERS.

Croce & Marchand, 622 Clay
Falco A, 614 Merchant
Giannini P A, 109 Montgomery
Smith F, 417 Bush
WOLFF & LOZE, 120 Sutter

WATCHES AND JEWELRY.

(See also Jewelers — Manufacturing ;
also Watchmakers and Jewelers.)

Abrahams & Spiro, 13 Kearny
Ahrens C, 616 Washington

ANDREWS A, 221 Montgomery
Aronson G & Co, 110 Kearny
Baldwin, Sexton & Peterson, 120 Sutter
Behan W J, 230 Kearny
Berg Alf, 1152 Market
BLUMENTHAL MAX & CO,
719 Clay
206 Montgomery ave
BRAND H J, 235 Kearny
Braverman & Levy, 119 Montgomery
Callender H A, 734 Market
Canfield M T, 1524 Polk
Chatellier & Spence, 120 Sutter
Clausen F, 410 Kearny
DAVIS BROS, 718 Market
Dewey & Jordaan, 433 Montgomery
Eisenberg A, 206 Kearny
Errico F A, 230 "
GIANNINI P A, 109 Montgomery
Hall T D, 37 Sixth
Hartman A S, 28 Third
HIRSCHMAN A, 328 Bush
Hubash, Larsen & Wilson, 201 Kearny
Huguenin J C, 8
Hyman N J, 307 "
Isaacson & Cohen, 225 Sixth
JACKSON R W, 614 Market
KOEHLER & RITTER, 26 Post
LAIRD D W, 27 Post
LALANDE A, 420 Sutter
LEVISON BROS, 134 "
Lichtenstein B H, 221 and 702 Kearny
Ludenborn D, 647 Market
Lorsch Bros, 120 Sutter
Lundy Thomas, 7 Third
Mayers H & Co, 205 Montgomery
Mendoza A, 320 Montgomery ave
MILLER LJR, 335 Bush
Millzner L, 422 Kearny
Mund W, 183 Fourth
Myers H & Son, 333 "
Proll Bros, 1417 Polk
Rahweiler A, 631 Kearny
RANDOLPH & CO, 101 Montgomery
Schohay Albert, 302 1/2 Hayes
Seth Thomas Clock Co, 132 Sutter
SHREVE GEORGE C & CO,
110 Montgomery
SPENCE A S & CO, 537 Market
STRAUS M, 18 Kearny
Stewart Frank, 509 Sixteenth
THOMPSON L, 4 Chronicle bldg
TITCOMB A C & CO, 24 Post
WAGNER F, 223 Kearny
Wells J H, 295 Sixteenth
Wenzel Herman, 328 Kearny
West R B, 407 "
Weyl J, 110 Sutter
WOLF JOSEPH, 120 "
WOLFF & LOZE, 120 "
WUNSCH M & CO, 206 Kearny
Zacharias & Co, 210 "
ZACHARIAS & GREEN, 126 "

bers, 110,
St., S. F.

PACIFIC BUSINESS COLLEGE, Opp. Union Square, S. F. Book-keeping, Penmanship, Telegraphy.

COUNTRY DEALERS can be supplied by F. Bickel, Wholesale Confectioner, 84 1st St., Portland, Oregon.

Montgomery
10 Kearny
120 Sutter
130 Kearny
52 Market
CO.
719 Clay
omery ave
35 Kearny
Montgomery
734 Market
1524 Polk
120 Sutter
410 Kearny
718 Market
Montgomery
206 Kearny
230 "
Montgomery
37 Sixth
28 Third
328 Bush
201 Kearny
8 "
307 "
225 Sixth
614 Market
26 Post
27 Post
420 Sutter
134 "
nd 702 Kearny
647 Market
120 Sutter
7 Third
5 Montgomery
ontgomery ave
335 Bush
422 Kearny
183 Fourth
333 "
1417 Polk
631 Kearny
1 Montgomery
302 1/2 Hayes
132 Sutter
& CO.
10 Montgomery
537 Market
18 Kearny
509 Sixteenth
Chronicle bldg.
24 Post
223 Kearny
295 Sixteenth
328 Kearny
407 "
110 Sutter
120 "
120 "
206 Kearny
210 "
EN, 126 "

W. A. & C. S. HOUGHTON carry Largest Stock of Wholesale Stationery in the State, 615 J St., Sacramento.

WAT		San Francisco.		WAT	
		CLASSIFIED.		1453	
WATCHES AND JEWELRY—WHOLESALE.					
ANDREWS A,	221 Montgomery	Joseph Robert,	948 Market		
BAEHR W	649 Sacramento	Kling O W,	213 Jackson		
Dinkelspiel S B & Co,	313 Bush	Lang E,	526 Commercial		
Hubash, Larsen & Wilson,	201 Kearny	Leith J B, Dupont bet Union and Green			
KAHN L & M,	126 "	Levy David L,	39 Third		
LEVISON BROS,	134 Sutter	Lewis H M,	655 Clay		
Sherwood Wm J,	517 Montgomery	Lichtenberg C,	1410 Powell		
Titcomb A C & Co,	24 Post	Lippman J,	517 Kearny		
Vanderslice W K & Co,	136 Sutter	LORD THOMAS H.	773 Market		
		Landquist E,	46 Second		
		Marks Fred,	Montgy ave nr Kearny		
		Mathien G & Son,	22 Stockton		
		MAYERS ROBERT,	621 "		
		MEYER A A.	1014 Market		
		Meyers Thos,	227 Kearny		
		Miller C A,	406 Fourth		
		Millzner S,	422 Kearny		
		MOHRIG C F. Berry bet 4th and 5th			
		Morrison R R,	1252 Market		
		Mund R A,	720 "		
		Mund Wm,	18 1/2 Fourth		
		Neumann Albert,	9 Geary		
		Ohm Edward F,	604 Merchant		
		PAGE C.	418 Battery		
		Page L R,	310 Montgomery		
		Patterson Wm,	1125 Sutter		
		Pembroke S J,	220 O'Farrell		
		Phueger H,	38 Sacramento		
		Pitts J,	309 Sixth		
		Porop L,	140 Third		
		Poultney J,	137 Montgomery		
		Purdy Sol F,	16 Fourth		
		Rapp A,	9 Geary		
		Reis S,	209 Montgomery ave		
		Ricotti A,	320 "		
		Ritter A,	303 Kearny		
		Ruppelius W, NE cor Mission and Fifth			
		SADLER & CO.	605 Market		
		Scheppeler Wm,	24 Post		
		Schuchard C W,	9 Geary		
		Seamans Job M,	207 Montgomery		
		Serighelli S,	219 Montgomery ave		
		SHERWOOD W J.	517 Montgomery		
		Simmons S,	517 Kearny		
		Sinz & Faessler,	9 Geary		
		Skerett Daniel,	126 Second		
		Solomon Gustav,	1218 Polk		
		Sornin Alex,	343 Kearny		
		Spaulding Andrew,	122 Fourth		
		Stone J R,	255 Third		
		Strans A,	427 Kearny		
		Studley Benjamin W,	24 Post		
		Todtman Theo E,	614 Merchant		
		Trube H,	643 Kearny		
		Tucker J W & Co,	131 "		
		Tuckey A,	13 Trinity		
		Turner Wm,	524 Battery		
		Vanderslice W K & Co,	136 Sutter		
		Vansteenburg Joseph,	401 Montgy ave		
		Von Tiedemann E T,	421 Sixth		
		Wallmann & Bros,	212 Montgomery		
		Weber M,	1266 Market		
		Wells J H,	295 Sixteenth		
WATCHMAKERS AND JEWELERS.					
(See also Jewelers—Manufacturing; also Watches and Jewelry.)					
Arnheim W S,	8 Steuart				
Attel M,	344 Third				
Barrett A,	42 Fourth				
Battersby J,	13 Third				
Blank Louis,	832 Market				
Bourgoin A,	206 Montgomery				
Brucklmaier C,	34 Second				
Brunet E,	614 Merchant				
Bujannoff & Rohrbach,	13 Trinity				
Carnatz Adolph,	527 Sansom				
Chapman H,	614 Merchant				
Chariot James,	719 Valencia				
Cohn A,	124 1/2 Sixth				
Cornelius F O,	300 Fourth				
Cummings & Sons,	327 Kearny				
Dillon Edward,	508 Battery				
DINKELSPIEL & NORDMAN,	120 Sutter				
Dolan W E,	920 Howard				
Eliaser I,	315 Hayes				
Feintuch M,	240 Kearny				
Finck Geo, NW cor Kearny and Geary					
Foubert & Biart, Sixth and Clementina					
Gibbon E,	625 Kearny				
Giannini P A,	109 Montgomery				
Glickman David,	2102 Fillmore				
Golly Ambroise,	301 Montgomery ave				
Gottschalk C H,	507 California				
Goy L,	339 Bush				
Graf Jacob,	315 Kearny				
Gruner F,	848 Washington				
Guignaed John,	708 Montgomery				
Hammond Wm A,	4 Sixth				
Harrison & Dickson,	210 Sacramento				
Hartman A E,	28 Third				
Kezman John,	408 Commercial				
Herbst J,	134 Second				
Heringh Leopold,	38 Sixth				
Hofheng F,	5 Third				
Isson S & Son,	403 Pacific				
Jansen R,	320 Kearny				
Jonas J A,	128 Pacific				
Jordan M,	7 Kearny				

GRAY'S PIANOS—Square and Upright. (Under my own name). I offer for sale, for each or hundreds, these reliable moderate priced instruments, fully warranted, M. Gray, 117 Post St.

5 J St., Sac.

H. PALMER & CO., Frontignan Wine, 302 Davis St., S. F.

W. W. MONTAGUE & CO., Meters and Ranges, 500 different sizes, styles and patterns, 110, 112, 114, 116 and 118 Estery St., S. F.

CUTTING PACKING CO. Canned Salmon, Vegetables, 17 to 41 Main St., S. F.

WHO'S YOUR TAILOR? Try Buckle & Son, 195 Main St., opposite Walker House, Salt Lake City, Utah.

1454 WAT *San Francisco.* WHI
CLASSIFIED.

Wenzel Geo F, Wenzel Herman, Weyl Bros, Young James, Zacharias Brus, Zacharias L & Bro, Zacharias M., Zacharias S, Zacharias S,	109 Sixth 328 Kearny 110 Sutter 57 Second 631 Sacramento 210 Kearny 308 " 308 " 607 Sacramento	California Water, Candelaria Water, Excelsior Water, Round Valley Water, San Joaquin & King's River Canal, (F L Palmer secy), San Mateo Water Works, South Side Canal, Springdale Water,	315 California 327 Pine 202 Sansom 314 Montgomery 533 Kearny 224 California 408 " 271 East
---	--	--	---

**ROB. MAYERS,
WATCHMAKER AND JEWELER,**
Also Importer and Dealer in
JAPANESE CURIOSITIES.
Jewelry of every description made to order and
carefully repaired.
**Palace Hotel Block, 621 Market
Street, next to entrance.**

**WATCHMAKERS' TOOLS
AND MATERIALS.**
DINKELSPIEL & NORDMANN,
120 Sutter
Studley B W, 24 Post
WOLFF & LOZE, 120 Sutter

WATER COMPANIES.
Black Hills Canal & Water, 309 Mont

**SPRING VALLEY WATER
WORKS** (C W Howard pres),
516 California
The Santa Cruz Water, 314 "
Virginia & Gold Hill Water (W W
Stetson secy), 61 Nevada
Wyoming & Dakota Water, 404 Mont

WEATHER STRIPS.
BURR CH & G W, 667 Mission

WHARFINGER.
EVANS WEST, 10 California

WHIP MANUFACTURERS.
Fay M, NW cor 26th and Mission
KEYSTONE BROS, 2629 "
Main & Winchester, 214 and 216 Battery
MILLS. LEAK & CO, 22 Sutter

**KEYSTON BROTHERS,
WHIP MANUFACTURERS.**

EVERY VARIETY OF

**Buggy Whips, Whip Stocks, Whip Lashes,
Black-Snakes and Rawhide Work,**
Constantly on hand and manufactured to order.

All Orders Promptly Attended To.

**OFFICE AND FACTORY:
2629 MISSION STREET,
SAN FRANCISCO, CAL.**

TRY DR. GUNN'S RHEUMATISM KING.

BUSINESS PENMANSHIP Practically taught at **PACIFIC BUSINESS COLLEGE, 320 Post St., S. F.**

WHI *San Francisco.* WOO 1455
CLASSIFIED.

WHITENERS.

Bolger & Davis, 46 Fourth
Garfield John Q, 807 Market
Harris R, 1709 Sacramento
Jennings F A, 23 Fifth
Marrin Con, 823 Market
McDowell Geo, 803 Folsom
McNamara & McShane, 2 Jones
Norton G F, 803 Howard
Patchel E, 124 Fourth
Sellers J C, 3 O'Farrell
Teague Wm, 137 Fifth
Wetzler & Nelson, 2 Tyler

Krogh F W & Co, 51 Beale
TUSTIN W I, 9 "

WINDOW SHADES.

MARWEDEL E H, 541 Market

WIRE WORKS.

Bofinger J, 10 Stevenson
CALIFORNIA WIRE WORKS
CO, (A S Hallidie pres), 6 California
Kruse & Euler, 209 and 211 Front
PACIFIC WIRE WORKS, (A M
Fuhrmann), 751 Mission
REYNOLDSON L & CO, 16 First
S F WIRE WORKS, 669 Mission
STRAHLE JACOB & CO, (De-
laney's steel wire cushions), 533 Mkt

WINES—NATIVE.

ANDURAN C & CO, 515 and 517 Sae
Barry Theo A, 116 Montgomery
Dreyfus B & Co, 521 and 523 Market
Fetz Jos, cor Geary and Dupont
FINKE'S A WIDOW, 809 Montgy
FRAPPOLI B & CO, 710 Sansom
Groezinger T, NW cor Pine and Battery
GUNDLACH J & CO,
SE cor Market and Second
Kohler & Frohling, 626 Montgomery
LACHMAN & JACOBI,
SE cor First and Market
Lachman S & Co, 401 to 411 Market
Landsberger I & Co, 10 & 12 Jones alley
LANG & CO, 210 and 212 Dupont
Maltesta L, 311 Pacific
McMILLEN DONALD, 714 Front
NESSBITT I & BRO, 21 to 25 Cal
PALMER H, 302 Davis
Sealmanini C, 712 Front
Searle James J, 434 Jackson
Wolters Bros, 221 California

SAN FRANCISCO
WIRE WORKS

669 Mission Street.
WIRE WORK OF ALL KINDS.
Wire Fly Doors & Window Screens
A SPECIALTY,
C. H. CRUENHAGEN,
669 Mission Street.

WINES. NATIVE—WHOLE-SALE.

Bacigalupo T D, 1419 Dupont
Bulotti & Perringi, 304 1/2 Montgy ave
Dreyfus B & Co, 521 and 523 Market
GUNDLACH J & CO,
SE cor Market and Second
HOELSCHER WM & CO, 504 Mkt
Lyons E G & Co, 506 Jackson
Wolf & Rheinhold, 325 Washington

Wire Cloth. Wire Railing
A. M. FUHRMANN,
PACIFIC WIRE WORKS
751 Mission Street,
Bet. Third and Fourth, San Francisco, Cal.

Sieves, Fire Fenders, Coal Screens, Window
Guards, Garden Arches and Arbors, Iron and
Wire Store Fixtures, Flower Stands, and all
kinds of Plain and Ornamental Wire Work.
Wire Fly Doors and Window
Screens a Specialty.

WINDMILLS AND HORSE POWER.

Althouse Windmill Co, 13 Front
Bachelder Windmill Manufacturing
Co, cor Market and Beale
Baker & Hamilton, 13 Front
Bodwell H H, 211 and 213 Mission
Goldsmith D E, 419 Sansom
GREGORY H P & CO, 2 California

WOOD AND COAL.
(See also Coal.)

Abbott Chas H, cor 5th and Bluxome
Ahern Jas, 1113 Bryant
AIKEN & OGLE,
NW cor Twenty-second and Valencia
Alberigi D, 315 Broadway
Alexander Jas, Berry St Wharf

H. PALMER & CO., Pure Sherry Wine, 302 Davis St., S. F.

"A. T. Cross' Stylographic" Fountain Pen. { "Stylograph" & Co. } Pages 300 & 301. { "Electrograph" & Co. }

WHOS YOUR TAILOR? Try Buckle & Son, 195 Main St., opposite Walker House, Salt Lake City, Utah.

STEINWAY & SONS: PIANOS—Grand, Square, Upright—sold for Cash or Installments. Illustrated Catalogue. H. Gray, Gen'l Agent for Pacific Coast, 117 Post St., S. F.

California
327 Pine
2 Sansom
Montgomery
anal,
3 Kearny
California
" "
271 East
TER
pres),
California
" "
(W W
61 Nevada
404 Mont

PS.
667 Mission

R.
0 California

URERS.
and Mission
2629
d 216 Battery
22 Sutter

S,
ERS.

Lashes,
rk,

ed To.

EEH,

KING.

CUTTING PACKING CO. Canned Salmon, Vegetables, 17 to 41 Main St., S. F.

1456	WOO	San Francisco.	WOO
CLASSIFIED.			
Allcock J,	333 Third	Granfield & Hynes,	1040 Howard
Allen C R,	118 and 120 Beale	Grovanni Grampaoli, 908	and 910 Stock
Arnold Jos,	333 Third	Guerin Jno,	412 O'Farrell
Asmussor G, SW cor 20th	and Shotwell	Guinasso & Ferrogiaro, 506 & 508 Green	
Bailey H,	128 O'Farrell	Hadley D L,	1704 Eddy
Behrman I H,	838 Harrison	Hagan James,	429 Third
Belando & Co,	1210 Powell	Hansen Peter, cor R R and Seventh aves	
Belando J & Co,	438 Minna	Hardiman & Tiernay,	710 Brannan
Bizzolara & Raccalagliala,	1015 Wash	Harms H,	501 "
Bocarde & Whittier,	608 Third	Hartnett M,	343 Jessie
Boitano F,	1516 Stockton	Healey C S, SW cor Mission and 29th	
Bozzo F & Co,	739 Vallejo	Henry Joseph,	foot of Battery
Brandt Otto,	1038 Valencia	Hoytron J,	330 Sixth
Brannan T,	1161 Howard	Heytron P,	716 Folsom
Brown J D & Co, 22 Montgomery ave		Heywood M,	753 "
Bullerdieck & Mertz,	1632 Mission	Higgins & Collins,	East nr Market
Burns N,	617 Davis	Hincelot & Coburn,	1056 Folsom
BYRNE P, cor Fifth and Harrison		Holden J & Sons,	818 "
Cattisch L,	2247 Mission	Hyde & Casey,	310 Leavenworth
Cahill James, SE cor Fell and Webster		Jobson W G,	511 and 513 Bush
Carroll Jno,	238 Eleventh	JOHNSON S.	321 Seventh
Casciani S & Co,	907 Washington	Jones Henry,	208 Stevenson
Cereghino B,	428 and 430 Pacific	Joseph W P & Co,	506 Post
Church S R,	119 Dupont	Kearns M,	1523 Dupont
Clark M,	1537 Howard	KELLEY BROS, cor R R and 12th aves	
Connelly Martin,	1068 "	Kenny & Gilligan,	127 Eighth
Conway Pat,	133 Second	Kent James, SW cor Howard and 15th	
CORNING & CO.	11 Taylor	Kerr Jno,	1156 Folsom
Cunmane & Farrell,	424 Fulton	Klaber G,	564 1/2 Howard
Deverell R, NW cor Union and Kearny		Knoblock Jacob, cor Butte and Tenn	
Doane J G, NE cor Tyler and Webster		KRUSE J H, SE cor 23d and Shotwell	
Dougherty Danl,	1321 Minna	LAWTON C D.	1925 Bush
Drake Geo W,	foot Battery	Leary J,	1426 1/2 Howard
Driscoll M J,	904 Howard	Leveroni & Co,	1510 Broadway
Driscoll T, cor Seventeenth and Capp		Linari John & Bro,	1210 Stockton
Drummond & Lemont, 433 & 435 Valn		Lindaner Gus,	526 Fourth
Duggan T,	1019 Clay	Loodal G C, .	26th and Valencia
Dunn J,	905 Pacific	Lynch P,	610 Larkin
Eaton J F & Son, Third Street wharf		Maguire M & O,	133 Hayes
Eaton & Son,	717 Valencia	Male G,	cor Eighth and Brannan
Engle & Son, cor Fillmore and Francisco		Male James, cor Van Ness and Bush	
Falconer & Hansen, 112 and 114 Wash		Martin G & Co,	635 Vallejo
Falkner, Bell & Co,	430 California	Masalli G C,	1620 Stockton
Farnum C A & Co,	410 Larkin	Maschio V & Son,	117 Seventh
Ferret G B,	515 Pacific	McAuliffe, Twentieth and Hampshire	
Firth Joseph B,	625 Howard	McCleskey & Co, cor Sutter and Laguna	
Flanagan L G, cor Eighteenth and Fol		McGrath O, Twenty-sixth and Mission	
Flynn Hugh,	856 Howard	McHugh E,	947 Bryant
Flynn John,	1115 Mission	McKenzie Wm,	819 Geary
Folsom John,	2815 "	McKew John,	431 Union
Fox & Duley,	1713 Mission	McMann Wm, Polk and Washington	
Franchi A,	1503 Fillmore	McMenninan Wm,	1415 Jackson
Gallagher C,	917 Eighteenth	Meachan & Bacon,	2735 Mission
Gatto A,	1505 California	Metastazio A,	1823 Powell
Gatto Michael, Larkin near Green		Meyer A & Bros, Geary and Broderick	
Geverin Jno,	412 O'Farrell	MIGNOLIA G.	2420 Post
Giltner F,	1411 Octavia	Miller H L,	2 Mission
Ginnocchio P, cor Mason & Lombard		Mitchell E,	432 Sixth
Gintano F,	1516 Stockton	Mohlfeldt & Wallmann, O'Far and Jones	
Giovannini D,	816 Pacific	Moore S,	835 Valencia
Giovannini F, cor Kearny and Broadway		Morton T & S S,	628 and 630 Geary
Goetz B,	514 Union	Muro G R,	20 Stockton
Graham, Lincoln & Daniels, 313 Gough		Nellman John, cor Greenwich & Taylor	

84 FIRST STREET, PORTLAND, OREGON, IS F. BICKEL'S Headquarters for Confectionery at Wholesale.

119.
A. F.

PACIFIC BUSINESS COLLEGE, No. 330 Post Street. Educate thoroughly for Business.

WOO *San Francisco.* WOO 1457
CLASSIFIED.

Narelle S, 1803 Mason
Nunn Geo B, 1825 Union
O'Keefe David, 814 Folsom
Pausman H, NE cor Mason & Francisco
Pedler T C, SW cor Stuart and Folsom
Perpoli & Co, 608 Broadway
Peterson & Co, 427 O'Farrell
Pollard J B, 1 Valencia
Reid Thos, 958 Mission
Reilly P, 915 Post
RENTON COAL CO, 22 and 24 Sac
Reynolds W O, 2310 Larkin
Rierman R & Co, Mission bet 22d & 23d
Roney E, 1312 Pacific
Ross Bros, 313 F
Schroeder & Millman, 1619 Eddy
Schulken Julius, cor McAllister & Octv
Schulte Theodore, 422 Valencia
SHAW & SHARP, 10 Fremont
Sheehy & Hayes, 5 Oak Grove ave
Smith John, 223 Post
Staud F & J N, 211 Mason
Storm & Co, 333 Montgomery
Suhling H H, 124 Twenty-fourth
Taggart & Son, NW cor 19th & Folsom
TERKELSON L & BRO.
cor Channel and Fourth
TIERNAN R & CO, Miss bet 22d & 23d
Tobelmann Henry, 237 Hayes
Trevor Frank, 706 Bush
Turner & Co, 619 East
UNITED STATES WOOD & COAL YARD, (S Johnson propr), 321 Seventh
Wagner W H, Berry bet 4th and 5th
Weed & Goris, 927 Market
Wessling H J, 1515 Geary
Wettig Theo, 363 Clementia
Whelan John, SW cor 17th and Mission
White B B, 924 1/2 Folsom
Williams James, 28 Natoma
Wissing F J, 1054 Folsom
Wrede H, 1218 Pacific
Wrede J, 1623 Powell
Wren J, NE cor 22d and Harrison
Yates G C, 531 Pine

R. TIERNAN & CO.,
Dealers in
WOOD, COAL, HAY AND GRAIN,
Flour, Bran and Shorts,
Lime, Laths and Plaster, Anthracite, West Hartley, Chilli, Bellingham Bay and Coos Bay
COAL, Charcoal and Coke,
Mission St., bet. 22d and 23d Sts.,
MISSION DOLORES.

AIKEN & OCLE,
Corner 22d and Valencia Streets,
Dealers in
WOOD and COAL.
Coke, Charcoal, Hay and Grain,
Sold at Lowest prices and delivered free.

J. H. KRUSE,
Dealer in
WOOD, COAL HAY AND GRAIN,
Cor. 23d and Shotwell Streets,
San Francisco, Cal.

WOOD CARVERS.
McKINNE MURRAY,
cor Mission and Fremont

MURRAY McKINNIE,
WOOD CARVER.
Iron, Zinc and Composition Ornaments, Mould Sinking, Models, Figures and Pattern Work,
Mechanics' Mill, Mission Street,
Corner of Fremont, San Francisco.

WOOD AND WILLOW WARE.
ARMES & DALLAM, 115-117 Front
COLE & KENNEY, 114 Sacramento
Cupples Saml & Co, 123 California
FELDMANN & CO. 315 & 317 Sac
Gilman & Racouillat, cor 9th & Harrison
Harrison & Dickson,
210 and 212 Sacramento and 215 Coml
Howes Geo & Co, 302 California

WOOLEN MILLS.
Deming, Falmer & Co, 202 & 204 Davis
Golden Gate Woolen Manufacturing Co, 302 California
Mission Woolen Mills, (depot) 115 Bat
Oregon City Woolen Mills, 24 & 26 San S F
Pioneer Woolen Factory, (depot) 115 Battery
San Jose Woolen Mills, 541 Market

WOOL-COMMISSION.
Avy Eugene, 320 Sansom
Bailey J C, 218 California
Bailey Thos & Co, cor Bluxome and 5th
Ball & Julian, Townsend bet 5th & 6th
Bissinger & Co, 600 and 602 Front
CHRISTY & WISE, 607 Front
Doughty W, 3 Spear
Dowda G W, 202 California
FALKNER, BELL & CO, 430 Cal
Flint B P, Foot of Battery
Foley F & Co, 219 and 221 Drumm
Fontana M J & Co, 217 Sacramento
Grisar E & Co, 5th and Townsend

KRANICH & BACH PIANOS—SQUARE AND UPRIGHT—Equal to any make. (Soleway & Sons excepted) Illustrated Catalogue and Terms on application to H. Gray, Soleway Hall, 119 Post St. N. F.

W. A. & C. S. HOUGHTON, the leading Wholesale Booksellers of California, 615 J Street, Sacramento.

84 FIRST STREET, PORTLAND, OREGON, IS F. BICKEL'S Headquarters for Confectionery at Wholesale.

Howard
0 Stock
O'Farrell
8 Groen
04 Eddy
29 Third
nth aves
Brannan
43 Jessie
and 29th
f Battery
330 Sixth
6 Folsom
3
r Market
56 Folsom
18
avenworth
1 513 Bush
21 Seventh
Stevenson
506 Post
523 Dupont
d 12th aves
127 Eighth
rd and 15th
156 Folsom
64 Howard
te and Tenn
nd Shotwell
1925 Bush
26 1/2 Howard
0 Broadway
10 Stockton
526 Fourth
and Valencia
610 Larkin
133 Hayes
and Brannan
ess and Bush
635 Vallejo
620 Stockton
117 Seventh
l Hampshire
r and Laguna
and Mission
947 Bryant
819 Geary
431 Union
Washington
1415 Jackson
2735 Mission
1823 Powell
nd Broderick
2420 Post
2 Mission
432 Sixth
Far and Jones
835 Valencia
nd 630 Geary
20 Stockton
ich & Taylor

315 J St.

TRY MURRAY'S LUNG AND LIVER BALSAM.

1458

WOO

San Francisco.

YEA

CLASSIFIED.

CUTTING PACKING CO. Canned Salmon, Vegetables, 17 to 41 Main St., S. F.

Hale J W, NE cor 5th and Bluxome
HIXSON JUSTI & CO., 403 Davis
 Knox J F, Townsend bet 5th and 6th
 Koshland Bros, 19 Sansom and 228 Cal
 Lambert E, 5 Spear
 Lardner & Lee, 440 Townsend
 Lee John, NW cor Fifth and Townsend
 Meherin Bros, 525 Front
 Merchant Joseph, foot Battery
 Merrill J M, 320 Sansom
 Miller & Co, 10 Davis
MOODY & FARISH., 210 Davis
MOSES C S & CO., Brannan nr Fifth
 Newmark J P, 214 California
 Owens Benj W, 405 Front
PAGE, MOORE & CO., 211, 213 Clay
SIMON & BRESLAUER. (com-
 mission), 13 First
 Platshek & Harris, 312 Sacramento
 Sawyer B F & Co, 323 Front
SLOSS LOUIS & CO., 310, 312 San
 Van Blarcom A L, 214 Sansom
 Whitney & Webster,
 Townsend bet Fifth and Sixth
YERBY & ROSEBERRY., 202 Cal
 Zacharias M, 604 Kearny

FALKNER, BELL & CO.,

WOOL AGENCY WAREHOUSE,

Corner Sixth and Townsend Sts.

STOCK YARDS:

Corner 14th and Second Streets.

OFFICES:

430 California St. San Francisco.

Advances made on Wool and Stock in transit to our consignment. Stock of all descriptions received for sale. Feed, Water and attendance at moderate rates.
 Fairbanks' Cattle Scales on the premises.

YEAST.

HOLMAN F H., 107½ Fifth
**MILLER'S GERMAN COM-
 PRESSED YEAST.**, 637 Mission
 Potrero Yeast & Distilling Co,
 cor Nevada and Minnesota
**POTRERO GERMAN COM-
 PRESSED YEAST CO.** (F
 H Holman agt), gen depot 10½ Fifth

YEAST POWDERS.

Adelsdorfer E & Co, 406 Sansom
BARTON B F & CO. (peerless),
 211 and 213 Sacramento
BURR C C & CO., 13 Pine
 Callaghan D & Co, 121 Front
COLEMAN W T & CO.
 SW cor California and Front
COTRELL THOS JR. (baking),
 405 Front
 Ehrman M & Co, 104 to 110 "
HANLEY GEO T & CO., 214 Sac
 McPherson B R, 402 Front
 Taylor Jas S & Co, 116 "
 Tyler S H & Son,
 221 Commercial
 Westfield Herman, (compressed),
 cor Nevada and Minnesota

M. SCHMIDT & CO.,

LITHOGRAPHERS

DESIGNERS,

ZINCOGRAPHERS,

411 Clay Street,

AND

412 Commercial St.

SAN FRANCISCO,

**BERKELEY ADVOCATE,
 AN INDEPENDENT JOURNAL,**

Devoted to the Interests of

Berkeley and Alameda County.

It circulates freely throughout the State and will be found at

THE PRINCIPAL HOTELS, READING ROOMS, Etc.

SUBSCRIPTION, per Annum..... \$2.00

H. N. MARQUAND, Publisher.

PUNCTUALITY, Fashion, Buckle & Son, Tailors and Woolen Drapers, opp. Walker House, S. F. City.

TRY DR. GUNN'S RHEUMATISM KING.

SAN FRANCISCO.

NAMES RECEIVED TOO LATE FOR REGULAR INSERTION.

Anchor Line, J O Merrill & Co agts, 204 California
 Anderfuren Bros, patternmks, 114 Beale
ANGEL TEXAS, atty at law, 628 Mont, Bacon H D, real estate, 305 Sansom
 Barner Wm, grocer, cor 9th and Natoma
 Baruth H, tailor, 556 Natoma
 Beaver Geo W, capitalist, 414 California
 Bee Frederick A, consul China, 917 Clay
 Bell Amory F, collector, 411½ California
 Bogart J M, grain broker, 214 Sac
 Bowie H R, capitalist, 318 California
 Boyee W H, collector, 509 California
 Brittan N J, capitalist, 314 California
 Broobar E C, contractor, 14 Howard
 Brooks & Co, manufr coal oil stoves, SE cor Minna and Sixth
 Brown S M, liquors, 621 Merchant
 Bruce Samuel C, capitalist, 410 Cal
BRUNER JAS D, agt Moseler Safe & Lock Co, of Cin, Beard & Bros Time Lock, N Y Hektograph Co, 405½ Cal
 Brush C W, capitalist, 320 California
 Bull Alpheus, capitalist, 401 California
 Bye Frank W, capitalist, 226 California
 Cal Beet Sugar Co, sugar, cor Cal & San
CALIFORNIA VOLCANIC MINERAL WATER CO, J P Davenport manager, 36½ Fourth
 Casciani S & Co, wood & coal, 907 Wash
 Cavaney John, butcher, 210 Ninth
 Center Jno, capitalist, 420 California
 Charbonnat F & A, grocers, 9th & Minna
CHEN SHU YANG, consul general China, 917 Clay
 Chy Lung & Co, imprs Jap goods, 640 Sac
CLARK TURMAN S & CO, manufrs woven wire mattresses and iron bedsteads, 21 New Montgomery
 Clayburg Albert, hides, pelts etc, 306 Bat
 Cleary P M, bootmaker, 510 Mission
 Cobb M G, atty, 103 Montgomery
 Codington W H & Co, glue 412 Market
 Coghill Jno Jr, gas fixtures, 2d & Stev
 Cohn R, furniture, 1028 Howard
 Collier P F, books, 621 Sansom
 Collins J, liquors, SE cor 4th and How
 Condon Jno, liquors, 733 Howard
 Conlon M, livery stable, 1513 California
 Cook Z-Lealie, contractor, 528 California
 Cooney Thos, grocer, 132 Ninth
 Coos Bay Coal Co, (Eastport), 31 Merchants Exchange, California
 Corrigan Mrs Mary, fancy goods, 18 Har
 Courtney Jno E, sailmaker, 516 Davis
 Crim Saml, capitalist, 420 California
 Crosby Fred'k W, capitalist, 228 Cal
 Cumming J M, capitalist, 417 Cal
 Darneal H, stenographer, 604 Merchant
 Davis Wm, junk, 715 Sansom
 Davoren Jno J, boots and shoes, 522 6th
 Dearing Jos, manufr carriages and wagons, 1048 Mission
 De Boer H J & Co, junk, 1239 Mission
 Decker B, liquors, 530 Valencia
 De Crano E G, min engineer, 327 Pine
 De Fiennes J B, atty at law, 835 Miss
 Del Mar Alex, min engineer, 216 San
DIETLE CHAS, fashionable boot and shoemaker, 235 Bush
 Dircks J J, shipwright, etc, Ninth ave nr South S F
 Doherty D, tailor, 625 Merchant
 Dohrmann Wm, physician, 535 Bryant
 Dolmann Henry, liquors, cor Ninth and Brannan
 Domerque Gaston, liquors, 630 Coml
 Domerque L F, fruits, 1131 Howard
 Donohue Cornelius J, grocer, 997 Bryant
 Drew Jno R, stair builder, 217 Spear
 Dubois E & Bro, fancy goods, 204 Fifth
 Duffey Jno, grocer, 615 Mission
 Dunbar Wm F, painter, 1015 Market
 Dunigan Mrs Mary, fruit, 326 Fifth
 Dunn James, manufr carriages and wagons, 145 Valencia
 Du Py Ernest H G, physician, 507 Chest
 Earl Thomas J, hairdresser, 145 Ninth
 Earnest Wall & Co, wholesale bags and com merchants, 302 Davis
 Eastman Webster, carpenter and builder, NW cor Tehama and Fourth
 Eccles J S, plumber, 2525 Mission
 Eckhorst & Lehmus, grocers, NW cor Pierce and Greenwich
 Edwards G F, turner, s s Bryant bet Fifth and Sixth
 Egan & Buckley, coopers, 14 Oregon
 Egan John, liquors, 1129 Folsom
 Eggers Mrs F, physician, 1807 Steiner
 Elmer & Amendt, liquors, Kear & Hardie
 Emery S S, carpenter, cor Eddy & Leav
 English John, physician, 305 Fifth
 Enricht Louis, contractor, 932 Union
 Epstein Henry, capitalist, 216 Sansom
 Erb Manuel, tailor, 23 Harriet
 Ernst Aaron, tailor, 802 Jackson
 Erwin H J, shipwright etc, Fifth ave bet J and K
 Esby John, tailor, 605 Broadway
 Esche Otto, secy Loan Ass'n, 320 San

GRAY'S MUSIC STORE.

The Largest Stock of American and Foreign Music, Musical Merchandise on the Coast. Sold for Cash. Patronize of Teachers and the Trade solicited. M. GRAY, 117 Post St., S. F.

"A. T. Cross' Stylographic" Fountain Pen. { Stylograph, &c. } Pages 300 & 301.

PUNCTUALITY, FRANKLY, ECONOMY. Buckle & Son, Tailors and Woolen Drapers, opp. Walker House, Salt Lake City.

107½ Fifth
COM-
 637 Mission
 Co,
 and Minnesota
COM-
 O, (F
 et 10½ Fifth

DEERS.
 406 Sansom
 peerless),
 13 Sacramento
 13 Pine
 121 Front

O.
 ornia and Front
 (baking),
 405 Front
 04 to 110 "
CO. 214 Sac
 402 Front
 116 "
 221 Commercial
 (pressed),
 a and Minnesota

T & CO.,
PHERS
PHERS,
 Commercial St.
 CISCO,
CATE,
IAL,
County.
 be found at
ROOMS, Etc.
 \$2.00
 er.

M KING.

OLD PORT WINE, H. PALMER & CO., 302 Davis St., S. F.



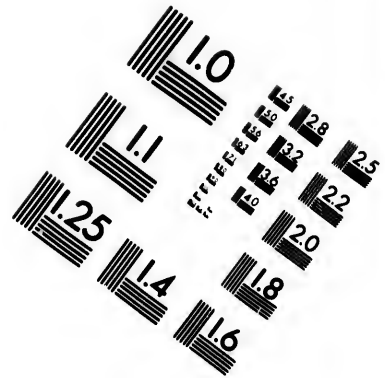
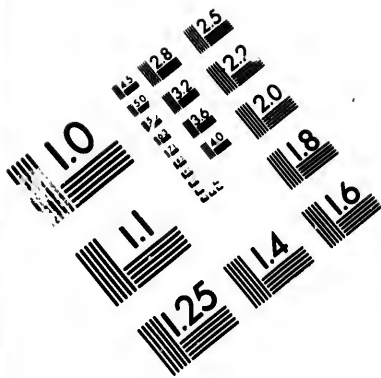

**IMAGE EVALUATION
TEST TARGET (MT-3)**

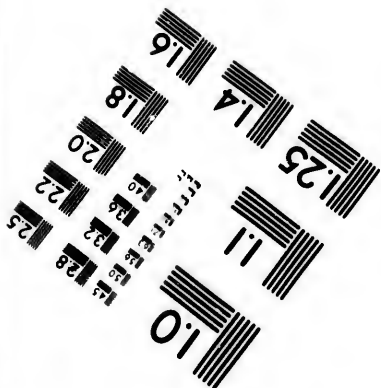
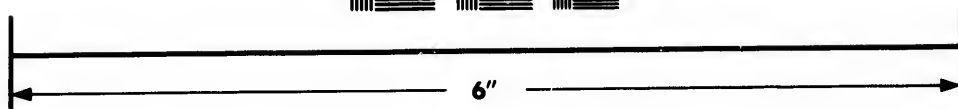
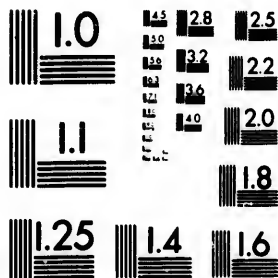

**Photographic
Sciences
Corporation**

33 WEST MAIN STREET
WEBSTER, N.Y. 14580
(716) 872-4503

15
128
132
25
136
22
20
18

15
128
132
25
136
22
20
18

1460 *Names Received Too Late for Regular Insertion.*

CUTTING PACKING CO. Canned Fruits, Meats, etc. 17 to 41 Main St., S. F.

Epel Geo, grocer, 500 Sixth
 Evers James, boots and shoes, 537 How
 Evertz Jno P C, manfr plush and velvet,
 1907 Vallejo
 Ewald F, bitters, 27th bet Miss and How
 Eyre J, carpenter, Castro bet Beav & 15th
 Fabian Bros, grocers, Stock and Filbert
 Falk Chandler & Co, lumber, 128 Steu
 Farenkam O F L, shipwright etc, Ninth
 ave bet G and H
 Faulstich T, liquors, cor 4th and Miss
 Fernan Charles E, grocer, 426 Natoma
 Ferst P, liquors, 1st ave near Kentucky
 Field Mrs Nina, confectionery, 3208 Cal
 Fillicourt Esther, dyer, 1205 Stockton
 Finnegan Peter, physician, 807 Kearny

FIREMAN'S FUND INS CO, 401 Cal-
 ifornia; (see advt back of cover)
 Fischer F, boots and shoes, 602 19th
 Fischer Geo, chairmaker, 422 22nd
 Fish James H, lumber, pier 1 Steuart
 Fleming J F, atty, 426 California
 Foubert & Biart, watchmakers and jew-
 elers, SE cor Sixth and Clementina
 Frischling F, tailor, 115 Geary
 Gahen Mrs Mary, bakery, 1050 Howard
 Gallagher E M, sign painter, 438 Jackson
 Gans & Katz, butcher, 7 Grand Central
 Market
 Garlick Saml, tailor, cor 6th and Howard
 Gavin John, grocer, 21 Natoma
 Gearhart J W, stenographer, 636 Clay
 Gibson Mrs T, fancy goods, 1920 1/2 How
 Gillespie W M, searcher of records, 411 1/2
 California

Glosich G, restaurant, 212 Brannan
 Goldberg M & Co, loan office, 538 Kear
 Gorfunkel Aaron, dry goods, 462 Sixth
 Gougeon F X, carpenter, SE cor 19th
 and Valencia

GOUGH JOHN, grocer and liquors, 1016
 Bryant

Grace Jno, blacksmith, 1108 Howard
 Graff A, carpenter, 2127 Mission

GRAND HOTEL, S F Thorn busi-
 ness manager, SE cor Market and New
 Montgomery

Gray Alonzo M, contractors, 534 Bush
 Gray C V, atty, 604 Merchant
 Green Jerome B, crockery, 2510 Miss
 Griswold N W, secy Royal Soap Co, 205
 Front

Gschwind Remi, bakery, 523 Valencia
 Gurard E, turner, 625 Merchant

GUTTE & FRANK, insurance, 307
 California; (see advt back of cover)

Hale J W, wool, cor 5th and Bluxome
 Hale O F, confectionery, 1055 Mission
 Hall H E, atty, 623 Commercial

Hannay Edward I, capitalist, 412 Bat

**HAMBURG-AMERICAN STEAM-
 SHIP CO,** (J F Meinke & Co agts),
 401 California

HAMBURG-MAGDEBURG FIRE

INSURANCE CO of Hamburg, Gutte
 & Frank gen agts, 307 California

Harberecht Wm, hairdresser, 1432 Cal
 Hardenbrook D D, fruit, 306 Francisco
 Harenburg Edward, liquors, 130 Berry
 Harris Frederick W, physician, Valencia
 nr Sixteenth

Harrison Emil B, painter, cor Nine-
 teenth and Mission

Hatteroth & Russ, electro-magnetic in-
 struments, 321 Kearny

Healey C S, hay and grain, wood and
 coal, SW cor Mission and 29th

Heath Miss Eugenia, artist, 92 St Ann's
 bldg

Hellmann, Haas & Co (Los Angeles),
 wholesale grocers, 100 and 10 1/2 Cal

Henderson & Thompson, wagon manufrs,
 SE cor Mission and Twenty-fourth

Hendy Joshua, machinery, NE cor Mis-
 sion and Fremont

Hennessey P, livery stable, 765 Mission
 Hibbard Mrs Mary, coffee saloon, 715 1/2
 Howard

Higgins Jno, manufr carriages and wa-
 gons, 747 Mission

Hill George A, gen broker and mining
 secy, 634 Market

Hill W H, straw works, 753 Mission
 Hoag Jared C, collector, 32 O'Farrell

Hobart Walter S, capitalist, 412 Cal
 Hobson Henry B, com merchant (flour
 and grain), 321 Battery

Hoffman E J, fruit, 87 Ninth
 Holcomb Bros & Co, carriages, 411 Cal

Holling Bros, manufra cigars, 109 Cal
 Hopps F, liquors, 1017 Battery

Horgan T, marble works, 941 Market
 Horn C, liquors 5 Broadway

House Edward W, barber, 3008 Mission
 Howard Chas W, preat Spring Valley
 Water Works, 516 California

Huber John, tailor, 448 Minna
 Hyde F A, atty, 623 Commercial

IRVING SAMUEL, furnishing goods,
 206 Kearny

Italian Hospital, 28th nr Noe
 Jackson & Wardwell, pumps, etc, SE
 cor Market and Beale

Jacobi Leopold, collector, 426 California
JOHNSON S, wood and coal, 321 7th

JONES, RULOFSON & CO. Elite
 Photograph Gallery, 838 Market

Jones Samuel P, fruit, cor Front & Cal
 Koshland Bros, hides, wool and furs,
 204 Clay

LEMO L, shirt manufr, 615 Kearny and
 1007 Stockton

Lynch H H, real estate, 320 Sansom
 Margetson F G J, livery stable, 180
 Jessie

McCarthy M, tailor, 187 Jessie

H. WACHHURST Build to measure
cheaper than any house on the Coast.

Portland, Oregon.

different sizes, styles and
and 118 Battery St., S. F.

Insertion.

GDEBURG FIRE
CO of Hamburg, Gutte
s, 307 California
hairdresser, 1432 Cal
a, fruit, 306 Francisco
d, liquors, 130 Berry
W, physician, Valencia

B, painter, cor Nine
sion
h, electro-magnetic in
Kearny
and grain, wood and
fission and 29th
nia, artist, 92 St Ann's

ers & Co (Los Angeles),
ers, 100 and 10% Cal
mpson, wagon manufs,
n and Twenty-fourth
achinery, NE cor Mis
ont
ery stable, 765 Mission
y, coffee saloon, 715 1/2

anufr carriages and wa
sion
gen broker and mining
ket
w works, 753 Mission
collector, 32 O'Farrell
S, capitalist, 412 Cal
B, com merchant (flour

11 Battery
ruit, 87 Ninth
& Co, carriages, 411 Cal
manufa cigars, 109 Cal
s, 1017 Battery
ple works, 941 Market
5 Broadway
W, barber, 3008 Mission
V, prest Spring Valley
s, 516 California
dilor, 448 Minna
623 Commercial
FUEL, furnishing goods,

, 28th nr Noe
rdwell, pumps, etc, SE
nd Beale
collector, 426 California
wood and coal, 321 7th
OFSON & CO, Elite
allery, 838 Market
e, fruit, cor Front & Cal
hides, wool and furs,
manuf, 615 Kearny and

l estate, 320 Sansom
J, livery stable, 180
ailor, 187 Jessie

use on the Coast.

American, German and French Confectionery at Wholesale, by Fred. Bickel, 84 1st St., Portland, Oregon.

W. A. & C. S. HOUGHTON, the leading Wholesale Booksellers of California, 615 J Street, Sacramento.

PACIFIC BUSINESS COLLEGE, Opp. Union Square, S. F. Book-keeping, Penmanship, Telegraphy.

TOWNS

RECEIVED TOO LATE FOR REGULAR INSERTION.

Alameda,

ALAMEDA COUNTY, CALIFORNIA.

Babcock W B, carpenter, cor Railroad
ave and Park

Bancroft Amos J, butcher, Park

Barnum W S, groceries, Park

BAROTEAU AUGUSTE, groceries,
restaurant and Family Garden Encinal

Beckmann J N, groceries and liquors,
cor Pacific ave and Chestnut

Bishop M F, dentist, Park

Bleymann Edward, liquors, Central ave

Bochse Chas, liquors, Webster

Brannack L H, hay, grain, wood and
coal, Webster

Britt P, hotel, cor Central ave and Web
Brouillard J, blacksmith, cor Pacific and
Webster

Bruns D, hotel, Park

BYLER W P, atty at law and jus
tice of peace, Webster

Cannon Adam, hotel, Park

Cannon Thos, plumbing and gasfitting,
Park

Clark W P, contractor and builder,
Webster

COOK ALEX, liquors, Park

Daemon R, bakery and restaurant,
Park

Davidson A W, groceries, Park

Diedrichsohn A, restaurant, Park

Diers F & Co, groceries, Park

Dingman D J, variety store, cor Park
and Railroad ave

Doyle M C, harness and saddlery, Park

Durein Jno, boots and shoes, Park

Engel S, stoves and tinware, Park

Gilbert & Brown, real estate, Park

GLAS FRANK, liquors, cor Railroad
ave and Park

Godfrey Mrs, bakery, cor Railroad ave
and Oak

Greene Theo, dry goods and notions, Park

Gundlach Max, hay and grain, cor Rail
road ave and Oak

Guy A, marble cutter, Railroad ave

Hally Frank, blacksmith, cor Santa
Clara ave nr Park

Hasslinger Jno, barber, cor Webster
and Railroad ave

Hegelund Jacob R, oysters and fish, Park

Heyman Abraham, glass, cor Railroad
ave and Oak

Innes & Co, express, Park

Johnson Jas, baths, Central ave

Karstadt F, liquors, Park

Kay I N, hotel, Park

Keene E B, drugs, Park

Kenneys J J, hotel, cor Central and
Third ave

Klebsch & Fuetterer, cor R R ave & Oak
Park

Koerber Henry, wood and coal, 15 and
17 Santa Clara ave

Konigshofer J J, dry goods, Park

Liese Conrad, butcher, Park

Malatesta J, liquors, Encinal Station

Marcuse F, grocer, Bay Station

Mattheis J G, butcher, Park

McVey & Dean, groceries and produce,
Park

Metzger & Banta, painters, cor Railroad
ave and Park

Meysel Oscar S, barber, Park

Moore G B, carpenter and builder, Web
Mote Jas, livery, Central ave

Muller P F, Pine Grove Summer Garden,
cor Central ave and Bay

Muth Jno F, jeweler, Park

NATIONAL SALOON, (J Guillette
prop), next to Schutzen Park

Nelson H, liquors, Park

Noy W H, butcher, Bay Station

Parks J C, furniture and upholsterer,
Park

Petersen Carl, liquors, Park

Ramsell I M, fancy goods and confec
tionery, Park

Reinecker Bros, cor R R ave and Oak

Renz H R, groceries, Stanton and R R av

Reynolds —, physician and surgeon,
Park

Riegelhuth Jacob, hotel, Pacific

Robertson Jno, grainer, Park

ROBINSON HENRY, real estate, cor
Park and Central ave

Rosmarin George, florist, cor Central
ave and Bay

Sinkwitz Wm, liquors, Park

Steere C W, carpenter, cor Morton and
Railroad ave

Stritzinger Jacob, liquors, cor Webster
and Pacific

Vogt Frank C, liquors, Park

Vosburgh J B, stoves and hardware,
Park

Webb A C, hardware, Park

83

ERNST GABLER'S Square and Upright. These Averably Known Instruments for sale at M. Gray, 117 Post St. Reasonable price and terms.

PURE PORT WINE, for Medicinal Purposes, 302 Davis St., S. F.

CUTTING PACKING CO. Canned Fruits, Meats, etc. 17 to 41 Main St., S. F.

1462 Towns Received Too Late for Regular Insertion.

Albion,

CASSIA COUNTY, IDAHO.

Is the county seat, has a population of about 100 souls who gain support by stock-raising, and farming to a very limited extent; is situated on the Utah, Idaho and Oregon Stage line.

ALBION HOTEL, J E Sullaway propr
Ainey & Wilks, meat market
Chase C, county judge
Cobb Chas, postmaster, atty at law and agt Wells, Fargo & Co
Galuspe R, livery stable
Herring Zeb, sheriff
Robinson M G, county treasurer
SULLAWAY J E, propr Albion Hotel
Van Lonen C L, gen mdse
Weatherman S P, county clerk, auditor and recorder
Welden & Snodgrass, gen blacksmiths

Alder,

UNION COUNTY, OREGON.

Hambleton E J, wagonmaker
Hambleton L, blacksmith
McCONNELL M B & CO, gen mdse
McCONNELL W B, postmaster
Soule M B, physician

Annabella,

SEVIER COUNTY, UTAH.

Asay Joseph, machinist
Bryant Henry, school aupt
GLEAVE JOHN, justice of peace and postmaster
Gleave Walter, poundkeeper
Herring Jos, gen mdse
Huntsman Ezra, constable
Locks Jas W, physician and surgeon
Palmer Wm, school teacher
Roberts Edw K, wool
Thomson Lemuel, builder

Applegate,

PLACER COUNTY, CALIFORNIA.

APPLEGATE GEO W, postmaster, fruit grower and manufr of wine and brandy
Geisendorfer Geo, wood and lumber
Holmes H T & Co, lime dealers
Skelluger W B, wood and lumber

Ashley,

WASATCH COUNTY, UTAH.

Bentley C, blacksmith
Black J H, notary public
Britt & Dillman, gen mdse
BRITT W C, atty at law and justice of peace
Gibson Jas, gen mdse
Johnson Lycurgus, postmaster
Kelley Jno, blacksmith

Aurora,

ESMERALDA COUNTY, NEVADA,

Is the county seat and a place of 500 inhabitants. It is situated on the line of the U. S. stage road to Bodie, distant from Carson City 100 miles. Its altitude is 7,600 feet above the sea level and its sanitary condition superb. At one time in its early history the place was the scene of great activity and bustle, incident to the discovery of rich silver-bearing lodes, but through the constant and unlimited demand of greed for the precious metal, these became exhausted to a certain degree, and for want of employment, some of its mills suspended and its population of 3,000 or more dwindled. The Court House is a nice two-story brick, constructed at a cost of \$15,000. Those who remain are intelligent, liberal and progressive people. A revival of her mining industries is confidentially anticipated in the near future. The Exchange Hotel, a two-story brick, Messrs. Gordon & Gaulier proprietors, recently opened, is as fine a house as there is in the State in every particular.

ANTELOPE LODGING HOUSE, Mrs A M Clark propr
BANK EXCHANGE SALOON, C Novacovich propr
BULFINCH THOS J, liquors
BURKHARDT FRED, watchmaker and jeweler
COBB S G, livery, feed and sale stable
CROCKER A W, attorney and county treasurer
Davis E, boots and shoes
Del Montie Mining Co
ESMERALDA BREWERY, F Staehler propr
"ESMERALDA HERALD," M M Glenn propr
EXCHANGE HOTEL, Godon & Gaulier proprs

WHOS YOUR TAILOR? Try Buckie & Son, 195 Main St., opposite Walker House, Salt Lake City, Utah.

ent sizes, styles and
Battery St., S. F.

rtion.

ey,
NTY, UTAH.
blic
ndse
at law and justice

etmaster
h
ra,
NTY, NEVADA,

l place of 500 in-
tated on the line of
t to Bodie, distant
0 miles. Its alti-
tude over the sea level and
is superb. At one
end of the place was
activity and bustle,
evidence of very rich silver-
mining, though the constant
demand of greed for the
minerals became exhausted
and for want of em-
ployees the mills suspended
operations of 3,000 or more
men. The House is a nice
structure at a cost of
\$100,000. It remains are intelli-
gent and progressive people. A
number of industries is confi-
dent of the near future.
The house is a two-story brick,
Gaulier proprietors,
as fine a house as
any in every particular.

ING HOUSE, Mrs
E SALOON, C No-
B J, liquors
RED, watchmaker

ry, food and asle
attorney and county
shoes
Co
LEWERY, F Staeh.
HERALD," M M
TEL, Godon & Gau-

ISM KING.

WHOS YOUR TAILOR? TRY Buckle & Son, 195 Main St., opposite Walker House, Salt Lake City, Utah.

Methodist Book Depository, {Branch of New York Book Concern, "A. T. Cross" Styligraper Pen, "Styligraph" Pen, "Electrograph," "Electrograph."} Pages 300 & 301.

PACIFIC BUSINESS COLLEGE.

The Model Commercial College
of the United States Post Mt., S. F.

Towns Received Too Late for Regular Insertion. 1463

FARWELL I W, county clerk, notary public and commissioner of deeds for California

GLENN M M, propr "Esmeralda Herald," official paper of the county

GLENN M M, job printing office

GODFREY E J, hairdresser

GODON & GAULIER, proprs Exchange Hotel

HAEVEY R Y, hairdresser

HATCH G H, county assessor

HATCH G H, drugs, confectionery, stationery, cigars and tobacco

HISKEY J B, U S dept mineral surveyor and notary public

Houston J M, county surveyor

IRWIN JOHN G, Delmontie Saloon

Jewet H W, house and sign painter

Kelley C H, furniture and bedding

KIMBALL & BOOKER, gen mdse

LAWRENCE W C, Opera Saloon

LEVY & CO, wholesale and retail gen mdse

LEWIS D J, county recorder, attorney and commissioner of deeds for Cal

MARDEN H, freighter, contractor and feed yard

McLEOD ANGUS, propr Aurora and Sunshine and Aurora and Carson toll roads, and grain dealer

MILLER JOHN, Sazerac Saloon

Murphy S, restaurant

Noble N, confectionery and fruits

NOVACOVICH C, agt Wells, Fargo & Co's Ex and U S Stage Co

OGG CLEM, sheriff

Seawell W M, district judge

SMITH SILAS B, gen mdse and postmaster

STAEHLER F, propr Esmeralda Brewery

STEWART & NEAL, Exchange Meat Market

STOCK & TUCKER, Court Exchange Saloon

STOWE JOE, dept sheriff

US STAGE CO, for all points, C Novacovich agt

VERNON W J, carpenter and builder

Baker City,

BAKER COUNTY, OREGON.

Adams & Mitchell, attys

Atwood & Biggers, physicians

Bowen I B, hotel

Clark & Thatcher, blacksmiths

Franz H B, saloon

Good John, barber

Goos & Steffin, tobacco and cigars and notions

Howard M J, hotel

Keil J, shoemaker

Lawrence A J, atty

Patterson D, saloon

Omberger W G, harness shop

Ottenheimer S & Co, gen mdse

Shinn J H, atty

Smith D, saw and planing mill

Spark Mrs J, millinery

Sterns & Ballery, attys

TRACY GEO H, books and stationery

Yantis R P, livery stable

Bakersfield,

KERN COUNTY, CAL,

Is a thriving place of 1,200 inhabitants, beautifully situated in a rich agricultural district and is the county seat. It is located on the Visalia Branch of the Southern Pacific Railroad, 306 miles from San Francisco.

ADOBE LIVERY AND FEED STABLE, Anson Cross propr,

AGENCY HAMBURG-AMERICAN PACKET CO, Weill Bros agts

Anderson Chas, contractor and builder

Arick R E, atty at law and notary

ARLINGTON HOUSE, James Campbell propr

Averan Mrs C, dressmaker

Averan J, upholsterer and cabinet-maker

Bailey John E, hotel and livery stable

BAKERSFIELD & SUMNER OM

NIBUS LINE, Anson Cross propr

Bernard A P, county treasurer

Blodget H A, ins agt

Boise Clemente, restaurant

Bower W R, sheriff and tax collector

Brooks Wm H J, searcher of records

Brundage B, superior judge

Buckreus Franz, barber and baths

Burnap S A, druggist, county coroner and public administrator

Calli P, cigars, tobacco, fruits, etc

CAMPBELL JAMES, propr Arlington House

Carlock Jacob, U S Hotel

Carlock & Robb, lumber, doors and sash

CHESTER JULIUS, editor "Courier-Californian"

CITY BREWERY, Miller & Massey proprietors

Cohen Bros, drygoods and clothing

Colby P T, atty at law and notary

Collins T C, propr Overland livery and feed stable

Condict H F, Bakersfield soda works

Coons Alonzo, agt W, F & Co and dealer in books, stationery and fancy goods

Coons W H, deputy sheriff

GRAY'S PLANOS—Square and Upright. (Under my own name). I offer for sale, for cash or installment, these reliable moderate priced instruments, fully warranted. H. GRAY, 117 Post St.

H. PALMER & CO., Pure Sherry Wine, 302 Davis St., S. F.

CUTTING PACKING CO. Canned Fruits, Meats, etc. 17 to 41 Main St., S. F.

1464 *Towns Received Too Late for Regular Insertion.*

"COURIER-CALIFORNIAN," Julius Chester propr, A T Warren pub
 Cowgill C C, atty at law
 Crawford W R, propr Buena Vista livery and feed stable
CROSS ANSON, propr Adobe livery stable
CURELO A, groceries, fruits, candies and varieties
 Denver W, blacksmith and wagonmaker
 Douglass James W, saloon
DRURY J S, druggist, paints, oils and glass
DUVALL C W, saloon
EITEL MRS F, propr US Hotel
 Fish H H, Union livery and feed stable
FORE C W, cashier Kern Valley Bank
FREEMAN J W, atty at law and notary public
FRENCH HOTEL, A O Thoms propr
GALTES HALL, P Galtes propr
GALTES PAUL, gen mdse and agricultural implements
 Gardemeyer Mrs A, millinery and dress-making
 Gardemeyer J, barber
 Giesea F A, physician and surgeon
 Goodwich E W, manager W-U Tel Co
 Haralson John A, atty at law
 Harding T E, county assessor
 Hirshfeld Herman, county supervisor
HIRSHFELD L & CO, gen mdse, hides and wool, hardware and agricultural implements
 Hoffmann A S, wines, liquors and cigars
JAMES HOTEL, John G Marden propr
JEWETT S, pres Kern Valley Bank and wool grower
"KERN COUNTY CALIFORNIAN," A C Maude editor and propr
"KERN COUNTY GAZETTE," (weekly), J F Linthicum pub
KERN VALLEY BANK, S Jowett pres, C W Fore cashier
LECHNER ED & BRO, saloon
 Lee Chas, painter
LIGHTNER A T, county clerk and recorder
 Lightner Wm, county supervisor
LINTHICUM J F, editor and propr "Kern County Gazette"
 Marley W C, saloon
 Mattoon O O, harness and saddles
 Maudc A C, pub "Kern County Californian," real estate agt and notary
 Maul C A, shoemaker
 Miller Fred, watchmaker and jeweler
MILLER & MASSEY, proprs City Brewery and saloon, bowling alley and shooting gallery
MORDEN JOHN G, propr James Hotel
MORGAN J D, blacksmith, wagonmaker and horseshoer

Morrel & Mix, saloon
 Murphy J J, gen mdse and agricultural implements
NIEDERAUR JACOB, furniture, bedding, carpets and undertaker
 O'Hare Peter, county supervisor
 Packard N R, deputy county recorder
 Packard Mrs N R, millinery and dress-making
 Palures E C, saloon
 Park H C, lumber and ins agt
 Peters Rev J H, pastor M E church
 Phipps Chas, physician and surgeon
 Plato I, groceries
POSTMASTER, H A Wickware
 Read G A, deputy sheriff
 Reich Geo, tailor
RHODES THOMAS, atty at law and insurance agent
 Riley J A, painter
 Ross Geo, saloon
 Rodgers C A, physician and surgeon
 Scribner W H, watches, jewelery, books, stationery, sewing machines and news depot
 Smart, Borgwardt & McCord, meat market
 Smith A E, blacksmith, wagonmaker and horseshoer
SMITH GEO VENABLE, atty at law, dist atty and notary
 Stern L, physician and surgeon
 Stoutenbergh T A, under sheriff
THOMS A O, propr French Hotel
THORNSEN OTTO, machinist and gunsmith
 Thornton G F, physician
 Toussaint A, stoves, hardware and tinware
 Underwood J G, teacher
 Underwood Mrs J G, teacher
UNITED STATES HOTEL, Mrs F Eitel proprietress
WALLACE F S, druggist, county supt of pub instruction
WALTER JACOB, bakery and saloon
WARREN A T, pub "Courier-Californian"
WEILL BROS, gen mdse, agricl implements, hardware and agts Hamburg-American Packet Co
 Wells, Fargo & Co, Alonzo Coons agt
 W U Tel Co, E W Goodrich manager
WHEELER E P, groceries and fruits
 Wheeler Geo H, gen mdse, agricl implements and hardware
 Wheeler W D, physician and surgeon
WICKWARE H A, postmaster
 Wilkes W P, county auditor
 Wilkinson N R, justice peace and collector
 Withington R W, saloon
WOODROUGH J H, shoemaker

COUNTRY DEALERS can be supplied by F. Bicker, Wholesale Confectioner, 84 1st St., Portland, Oregon.

Towns Received Too Late for Regular Insertion. 1465

Banning,

SAN DIEGO COUNTY, CAL.

Taylor Miss Addie R, agt S P R R, W, F & Co and W U Tel Co
Worsham A J, gen mdsee and postmaster

Beaver City,

BEAVER COUNTY, UTAH,

Clayton F R, supt schools
Cox Wm J, probate judge
FOTHERINGHAM WM, county clerk
Hales George, county coroner
Lochrie Peter, pros atty
Lott Peter, sheriff
McDonough David L, county recorder
Nowers W G, county surveyor

Benson's Landing,

GALLATIN COUNTY, MONTANA.

FLAHARTY R, postmaster

Bethany,

WASHINGTON COUNTY, OREGON.

BOWMAN C, deputy postmaster
Gerber W, postmaster

Black Station,

IDAHO,

Is 16 miles from Boise City, has a population of 50 inhabitants.

Dunn J D, hotel

Blue Lake.

HUMBOLDT COUNTY, CALIFORNIA.

CHARTIN CLEMENT, postmaster and hotel

Boise City,

ADA COUNTY, IDAHO.

ADELMANN R C, Gem saloon, Main near Seventh
AGNEW J D, livery, feed and sale stable, cor Eighth and Bannock
Akine Samuel, Corral
ALLINGTON MISS JENNIE, prin public schools
Archambault Rev Father

ARNOLD DWIGHT, dentist, Idaho bet Eighth and Ninth
Ash Jas J, Pacific tel operator
BACON D, editor and propr "Boise City Republican," cor 11th and Main
BALDWIN J C, blacksmith and horse-shoer, cor Main and Ninth
BAYHOUSE GEO, boots and shoes made to order, Main
Beachy W C, city collector
Blackinger V, Capitol market
BOCK JOHN, fruit stand, candies, tobacco and cigars, Main
"BOISE CITY REPUBLICAN," D Bacon propr, cor Main and Eleventh
Bollard W, rector Episcopal church
Boomer A H, agt W, F & Co's Express
BORLAND & MONSON, contractors and builders, cor Idaho and Seventh
BOYAKIN A J, editor and publisher "Semi-Weekly Idahoan," Franklin bet Tenth and Eleventh
Branstetter H C, under-sheriff
BRAYMAN MASON, gov rnor of Idaho, cor Main and Fifth
BRODBECK JOHN, propr City brewery, Main
BUSH J H, propr Central Hotel, cor Seventh and Idaho
CALKINS & BEACHY, forwarding and com merchants, produce, etc, Main bet Eighth and Ninth
CAVANAH FRANK, U S dept mineral surveyor and mining engineer, cor Idaho and Fourth
CENTRAL HOTEL, J H Bush propr, cor Seventh and Idaho
COFFIN & KENNALY, hardware, stoves, tinware, iron, steel, farm machinery, paints, oils, etc, Main cor Eighth
COYLE ANDREW, Gem saloon, Main
CURRY I B, photographer, cor Seventh and Idaho
CURTIS EDWARD J, atty at law, Main bet Sixth and Seventh
CURTIS THOS J, probate judge, cor Idaho and Eighth
DANSKIN BROS, hardware, iron, steel and wagon material, Main cor 9th
Dausman H L, physician
DAVIS & HIMROD, furnishing goods, boots and shoes, groceries, provisions, hats, crockery, tobacco, etc
DYMOKE JAS, sewing machines, furnishing goods, fluting irons, machines repaired and attachments, gloves, etc, Main cor Sixth
Early John, saloon
EASTMAN BROS, proprs Overland Hotel, cor Main and Eighth
ELLIOTT JNO, Elliott's Palace saloon, Main

KRANICH & BACH PIANOS—SQUARE AND UPRIGHT—Equal to any make. (Soleway & Sons 1300 Post, Illustrated Catalogue and Terms on application to E. Grady, Soleway Hall, 117 Post St., N. E.)

COUNTRY DEALERS can be supplied by F. Bickel, Wholesale Confectioner, 84 1st St., Portland, Oregon.

W. A. & C. S. HOUGHTON, the leading Wholesale Booksellers of California, 615 J Street, Sacramento.

ent sizes, styles and Battery St., S. F.
rtion.
and agricultural
3, furniture, bed-
ertaker
upervisor
ounty recorder
inery and dress-
ins agt
M E church
and surgeon
Wickware
iff
atty at law and
n and surgeon
s, jewelry, books,
achines and news
McCord, meat mar-
ith, wagonmaker
BLE, atty at law,
l surgeon
der sheriff
rench Hotel
machinist and
cian
hardware and tin-
er
teacher
HOTEL, Mrs F
ggist, county supt
bakery and saloon
"Courier-Califor-
mdsee, agricul im-
and agts Ham-
ket Co
lonzo Coons agt
odrich manager
roceries and fruits
mdsee, agricul im-
are
ian and surgeon
postmaster
auditor
ce peace and collec-
oon
shoemaker

Street, Sac.

OLD PORT WINE, H. PALMER & CO., 302 Davis St., S. F.

1466 Towns Received Too Late for Regular Insertion.

CUTTING PACKING CO. Canned Fruits, Meats, etc. 17 to 41 Main St., S. F.

Ellsworth Mrs C, dressmaker
ENSIGN F E, atty at law and notary public, Main
FALK D & BRO. dry and fancy goods, notions, clothing, furnishing goods, groceries, etc
FIRST NATIONAL BANK of Idaho, Jno Huntoon cashier
GESS G W & CO. City meat market, Main
 Giffen Jas T, supt pub instruction
 Glidden W W, justice peace
GRANHOLM CHAS. billiard parlor and saloon, Main
GRAY JNO S, atty, Main
 Guryun M B, city treasurer
HAWTHORN N M, county clerk, auditor and recorder, Idaho cor Eighth
HALL & VALENTINE. carpenters and joiners, Idaho
HASBROUCK SOL, dry goods, groceries, etc, notary public and U S gauger, Main cor Ninth
HAET J S, sample room and groceries, Main
HATCH J S, furniture, upholstering, painting, repairing, etc, Main bet Sixth and Seventh
 Hihn Fred, marshal
HUNTOON JOHN, territorial treas
HUMPHREY C B, watchmaker and jeweler, Main near Seventh
HOUSTON & GRAY, attys at law, Main
HOUSTON J W, atty, Main
 Kelley Miss Annie, milliner
KELLEY MILTON, editor and pub "Idaho Statesman," and manager Pac Tel Co, Main
KINSEY H H, painter, Main
KINSEY H H & BROS, candy manuf, confectionery, ice cream, etc, Main bet Seventh and Eighth
 Knox Doughlas, county assessor
KROFF & LAKE, millinery, fancy goods, dressmaking, hair work, etc, Main and Fifth
 Kroff S W, real estate
KURRAY H, bakery and groceries, Main
"IDAHO WEEKLY STATESMAN" (weekly and tri-weekly), Milton Kelley publisher, Main
JACKSON JAS N, gen blacksmith and horseshoeing, Bannock bet 7th and 8th
JAMES WM. Pioneer meat market, Main
JAUMAN WM H, sample room, Main bet Seventh and Eighth
JACOBS CYRUS, manuf and wholesale liquor dealer, groceries, provisions, etc, Main cor Seventh and Mayor
 Joslyn A J, minister M E church

LANDIS DANIEL, propr sash and door factory, Ninth
LAWRENCE & SMITH, saloon, Main
LEVY DAVIS, bakery and grocery, Main
 Leyerzapf Chas, gun and locksmith
 Lotton J C, gen blacksmithing
LOUTHAN ROBERT & CO. dry goods, millinery and fancy goods, clothing, boots and shoes, hats and caps, crockery, groceries, etc
 Maupin T C, cor Main and Ninth
MCCARTY J H, pres First National Bank, Main bet Sixth and Seventh
McHENDRY A H, hairdresser, Main bet Seventh and Eighth
McKAY W W, physician and surgeon, Seventh and Grove
MILLER JNO B, register U S land office, Main nr Sixth
 Moore CE, school teacher
MOORE F, photographer, Seventh bet Main and Idaho
 Morgan John T, chief justice superior court, postoffice Oxford, Ouida Co
MORRIS & ROSSI, manuf and dealer in lumber, laths and shingles, cor Main and Fourth
NATHAN & GREGORY, hairdressers, Eighth
NEILLEY & CARNEY, boots and shoes to order, Main nr Seventh
NELSON CHAS F, livery, feed and sale stable, cor Eighth and Grove
NYE WM H & CO, druggist and pharmacist, paints, oils, etc, cor Main and Eighth
OLDHAM J B, sheriff, Eighth bet Main and Idaho
 Ostner Mrs J, dressmaker and milliner
OVERLAND SALOON, Joseph Bury manager
PARRAULT JOSEPH, controller
PAYNTON MRS MAGGIE, millinery and fancy goods, Main bet Seventh and Eighth
PEFFERLE M, hairdressing, shaving saloon and dentist, Main bet Seventh and Eighth
 Peffy P J, saddlery
 Perkins S P, groceries
PERRAULT JOSEPH, hardware, tinware, stoves, saddlery and harness manuf, etc, Main cor Seventh
 Pinkham G B, restaurant
POST JOHN A, postmaster and insurance agent
REED R B & CO, dry goods, clothing, queensware, nails, hats, groceries, etc, Main nr Seventh
RICHARDSON A L, clerk 2d judicial dist court and supreme court, Main bet Sixth and Seventh

WHOS YOUR TAILOR? Try Buckle & Son, 195 Main St., opposite Walker House, Salt Lake City, Utah.

Numbers, 110,
Terry St., S. F.

ion.
prop sash and
L saloon, Main
and grocery,
locksmith
ithing
& CO, dry
fancy goods,
shoes, hats and
es, etc
and Ninth
First National
and Seventh
hairdresser, Main
h
an and surgeon,
ister U S land
er
er, Seventh bet
justice superior
rd, Ouida Co
anuf and dealer
d shinglea, cor
RY, hairdress-
EY, boots and
nr Seventh
ivery, feed and
n and Grove
uggist and phar-
tc, cor Main and
Eighth bet Main
er and milliner
N, Joseph Bury
PH, controller
AGGIE, millin-
Main bet Seventh
dressing, shaving
ain bet Seventh
H, hardware, tin-
ry and harness
r Seventh
nt
aster and insur-
goods, clothing,
hats, groceries,
n
clerk 2d judicial
e court, Main bet

WHOS YOUR TAILOR? Try Buckle & Son, 195 Main St., opposite Walker House, Salt Lake City, Utah.

Methodist Book Depository, } Branch of New York Book Concern. "A. T. O'Connell" "Stylograph" "Photograph" "Micrograph." Pages 300 & 391.

Towns Received Too Late for Regular Insertion. 1467

Ridenbaugh W H, depot Morris Mills
ROBIE & STUMPP, proprs of the
Capitol Restaurant, Main
SALISBURY, HAILEY & CO, proprs
Utah, Idaho and Oregon Stage Co
Savage Austin, U S int rev collector
Selinabel Chas A, groceries, etc
SCWARBACHER & CO, dry goods,
clothing, boots and shoes, furnishing
goods, hats and caps, crockery, hard-
ware, groceries, etc, Main
Seaman J W, boarding
Sears Chas E, civil engineer
"SEMI-WEEKLY IDAHOAN," A J
Boyakin propr, Franklin bet Tenth
and Eleventh
Sidebotham R A, territorial secretary
SIELAFF A, pumps, tinware and
stoves, etc, Main nr Ninth
SINCLAIR JAS, tailor, Main
SMITH C W, hairdresser, Seventh
SMITH E, physician and surgeon
Spiegel David, dry goods, boots shoes,
hats, caps, clothing, gents' furnishing
goods, groceries, cigars, tobacco, etc
SPOONER ABRAM W, dentist, Idaho
bet Eighth and Ninth
STEPHENS J L, physician and surgeon
TAYLOR JOHN, saloon, Eighth
Territorial Law Library
Thompson J M, school teacher
Thurman W L, groceries

TREADWELL P, physician and sur-
geon, cor Seventh and Idaho
UTAH, IDAHO & OREGON STAGE
CO, Salisbury, Hailey & Co proprs
VAN DUSEN W S, blacksmith and
wagonmaker, Ninth
WALTER L B, feed and sale stable
and corral, cor Ninth and Main
Warner G A, carpenter
Welch Jake, painter, Main
WEST JOHN, gen jobber, US Court
House, Main
Wolters A, assayer
WOOD JOHN, blacksmith and horse-
sheer, Main
Williams H, lumber
WRIGHT J B, druggist and apoth-
ecary, Main

CHAS. GRANHOLM,
Main Street. Boise City, Idaho.
BILLIARD PARLOR
AND
SALOON.
Choicest Wines, Liquors, Cigars
and Tobacco.
ALWAYS ON HAND.

J. D. AGNEW,
Livery, Feed & Sale Stables,



Corner Eighth and Bannoch Streets,
Boise City, Idaho.

Saddle Horses, Single and Double Teams, Most Fashionable Turn-
outs on Reasonable Terms. Hearse and other Livery in attendance
at all funerals on order. Large Feed Yard for transient travelers.
Teams boarded by day, week and month.

J. D. AGNEW, Proprietor.

H. PALMER & CO., Native Wines, 302 Davis Street, S. F.

SECOND-HAND PIANOS, on six per cent interest. Good adjustable uprights. M. Gray, 117 Post Street, S. F.

Portland, Ore-
gon, have it

W. W. MONTAGUE & CO., Pumps and Iron Pipe, all sizes, 110, 112, 114, 116 and 118 Battery Street, S. F.

1468 Towns Received Too Late for Regular Insertion.

ARCTIC SODA AT THAXTER'S DRUG STORE, CARSON CITY, NEVADA.

COUNTRY DEALERS can be supplied by F. Bickel, Wholesale Confectioner, 84 1st St., Portland, Oregon.

G. W. BRUMM,

Practical Watch Maker,

DEALER IN

FINE WATCHES, CLOCKS, JEWELRY, SILVERWARE, &c.

Main Street, between Seventh and Eighth,

BOISE CITY, IDAHO.

Special Attention given to Repairing of all kinds.

W. W. GALKINS.

W. C. BEACHY.

CALKINS & BEACHY,

Commission Merchants and Forwarders,

DEALERS IN GRAIN AND PRODUCE.

Storage at Low Rates. Consignments Solicited.

Market Price paid for Produce.

Boise City, Idaho Territory.

FRANK COFFIN, Boise City.

JOHN KENNALY, Idaho City.

COFFIN & KENNALY,

Headquarters of Miners' Supplies

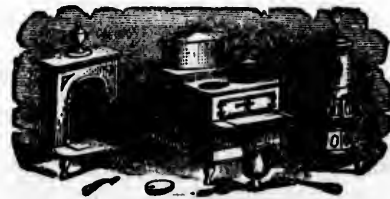

DEALERS IN

STOVES, TINWARE, WAGONS, CROCKERY,

And all kinds of FARM MACHINERY.

Wagon Wood and Hard Wood Lumber.

Barbed Fence Wire a Specialty.

Main Street, Boise City, Idaho Territory.

H. WACHHORST calls attention to his Genuine Sterling Silverware. 315 J St.

ices, 110, 112,
Street, S. F.

tion.

Laker,

ARE, &C.

Eighth,

all kinds.

W. C. BEACHY.

Y,

warders,

UCE.

Solicited.

LY, Idaho City.

Y,

supplies

ROCKERY,

ERY.

Lumber.

rritory.

ter- 315 J St.

COUNTRY DEALERS can be supplied by F. Bickel, Wholesale Confectioner, 84 1st St., Portland, Oregon.

W. A. & C. S. HOUGHTON carry Largest Stock of Wholesale Stationery in the State, 615 J St., Sacramento.

PACIFIC BUSINESS COLLEGE. The Model Commercial College of the Coast, 320 Post St., S. F.

Towns Received Too Late for Regular Insertion. 1469

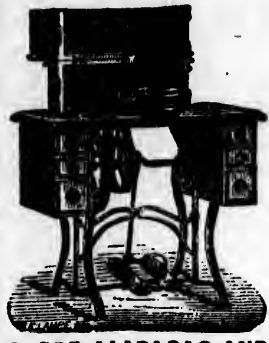

JAMES DYMOKE

KEEPS CONSTANTLY ON HAND

THE LARGEST & BEST STOCK
OF ALL

First Class Sewing Machines

Washers, Wringers,

COOLEY'S CORK AND GLOBE CORSETS,

GLOBE ALAPACAS AND MOHAIRS, NOTIONS AND NOVELTIES,

Main Street, Boise City, Idaho.

Parts for all Machines, Needles, Oil, etc. Also, General Agent for the White Sewing Machine for Idaho Territory.

The WHITE is the leading machine, the best finished, easiest running and most popular machine in the market. All orders promptly filled.

Young's Improved Paris Pleating Machine a Specialty.

D. FALK & BRO.,

Importers and Dealers in

DRY GOODS, FANCY GOODS, NOTIONS,

Clothing, Gents' Furnishing Goods, Boots and Shoes, Hats and Caps, Stationery, Pipes, Tobacco and Segars,

Groceries, Produce, Miners' Outfits, Hardware Farming Implements, Crockery, Etc.

Main Street, Boise City, Idaho.

ROBERT LOUTHAN.

C. P. BILDERBACK.

ROBERT LOUTHAN & CO.,

Wholesale and Retail Dealers in

DRY GOODS, CLOTHING, GROCERIES,

DRESS GOODS, ETC.,

Cor. Main and 8th Sts., opp. Overland Hotel,

BOISE CITY, IDAHO TERRITORY.

H. PALMER & CO., Native Wines, 302 Davis Street, S. F.

SECOND-HAND PIANOS. On six per month instalments. Good portable Instms. - M. Gray, 117 Post Street, S. F.

W. W. MONTAGUE & CO., Pumps and Iron Pipe, all sizes, 110, 112,
114, 116 and 118 Battery Street, N. Y.

1470 Towns Received Too Late for Regular Insertion.

J. S. HATCH,

Wholesale and Retail Dealer in

Furniture and Household Goods,
CARPETS, ETC.



QUEEN ANNA PARLOR SETS,
EAST LAKE BEDROOM SUITS,

Office, Parlor and Dining Room Chairs,
Folding Chairs, Wood Seat Kitchen Chairs,
Marble Top Hat Racks.

A GOOD ASSORTMENT OF

Mirrors, Picture Frames and Mouldings of all kinds.
FRAMES MADE TO ORDER.

KEEP CONSTANTLY ON HAND

The LARGEST and BEST STOCK OF GOODS in the Territory,
At the Lowest Living Rates.

Main Street, bet'n Ninth and Tenth,
BOISE CITY, IDAHO TERRITORY.

All Orders to J. S. HATCH will be promptly attended to.

CALL AND EXAMINE OUR STOCK.

TRY MURRAY'S MAGIC OIL L. Blumauer & Co., Portland, Ore.
gen. have it.

CUTTING PACKING CO. Canned Salmon, Vegetables, 17 to 41 Main St., S. F.

WHO'S YOUR TAILOR? Try Buckle & Son, 195 Main St., opposite Walker House, Salt Lake City, Utah.

ices, 110, 112,
Street, N. W.

ion.

Goods,

SUITS,

airs,
Hat Racks.

all kinds.

he Territory,

Tenth,

attended to.

Portland, Ore-
gon. have it.

WHO'S YOUR TAILOR? Try Buckle & Son, 195 Main St., opposite Walker House, Salt Lake City, Utah.

Stylograph, or Rapid Letter Copying Book, - A. T. Green's Styligraph Form, - See
Stylograph, or Rapid Letter Copying Book, - A. T. Green's Styligraph Form, - See

PACIFIC BUSINESS COLLEGE, Opp. Union Square, N. E. Room
Keeping, Penmanship, Telegraphy.

Towns Received Too Late for Regular Insertion. 1471

C. JACOBS,

Manufacturer and Dealer in

Liquors, Wines, Vinegar

And General Produce of all kinds.

Constantly on hand CALIFORNIA WINES AND BRANDIES.

Pure ONEIDA SALT, the Best in the Market, put up by myself.

IMPORTED AND DOMESTIC CIGARS, ETC.

A large stock of Pure Liquors—Whiskies, Brandies, Wines, Bitters, Gin—the choicest brands to be found in the market, always on hand.

PROPRIETOR OF BOISE CITY MILLS.

Bacon, Hams, Lard, Flour. I also keep on hand a large supply of Burnt River Lime.

Place of Business, Main Street, cor. Seventh.
Manufactory, 16th Street, bet. Main and Idaho,
Boise City, Idaho Territory.

All orders to CYRUS JACOBS will receive prompt attention.

IDAHO

Real Estate & Collection Agency

AND NOTARY PUBLIC.

Transacts a GENERAL REAL ESTATE & COLLECTION Business.

All Business receives Prompt Attention from

JOHN M. LAMB.

Office with Secretary of Idaho.

Loans Negotiated, Taxes Paid, Interest and Rents Collected, Titles Examined, Abstracts Furnished, Property Transferred.

Boise City, Idaho.

REFERENCES.

JOHN HUNTOON, 1st National Bank, SCHWABACHER & CO., Boise City,
"IDAHO STATESMAN."

H. PALMER & CO., Pure Sherry Wine, 302 Davis St., S. F.

ERNST GABLER'S Square and Upright. These Averably Known Instruments for sale at M. Gray, 117 Post St. Reasonable prices and terms.

W. W. MONTAGUE & CO., Stoves and Ranges, 200 different sizes, styles and patterns 110 112 114, 116 and 118 Factory St., S. F.

1472 *Towns Received Too Late for Regular Insertion.*

H. B. EASTMAN.

H. M. EASTMAN.

Culinary Hotel

Corner of Eighth and Main Streets,
EASTMAN BROS., - - - Proprietors.

BOISE CITY, IDAHO TERRITORY,



This hotel is situated in the most business portion of the City. Has just undergone a thorough renovating, being

Furnished in First-Class Style.

The Culinary Department is in charge of an experienced cook, and the Table is supplied at all times

WITH THE BEST THE MARKET AFFORDS.

Many years experience make the proprietors caterers to every want of their guests.

Sample Rooms for Commercial Travelers.

Barber Shop and Bar in connection with the Hotel.

H. WACHHORST, importer of Fine Watches, Jewelry, Diamonds. 315 J St., Sac.

CUTTING PACKING CO. Canned salmon, Vegetables, 17 to 41 Main St., S. F.

THE PUREST CONFECTIONERY AT WHOLESALE, AT FRED. BICKEL'S, 84 1st St., Portland, Oregon.

1474 Towns Received Too Late for Regular Insertion.

CUTTING PACKING CO. Canned Salmon, Vegetables, 17 to 41 Main St., S. F.

Boistfort,

LEWIS COUNTY, W. T.

Fry John, bootmaker
Harris Ed, carpenter and wagonmaker
Joy O H, carpenter
Newland Jno T, assessor
Runyan J C, blacksmith
STILLMANN JAY, lumber and post-master

Boltonheim,

PIUTE COUNTY, UTAH.

BOLTON CURTIS E. justice of peace and postmaster
Dennis Wm T, physician
Henry Geo T, assayer
Tuff James millwright
achson Ivar, machinist

Bonanza City,

LEMHI COUNTY, IDAHO.

Butters E, saloon
Dodge H, hotel and saloon
Donnelly L, saloon
Gill Wm, boots and shoes
Hepburn J, saloon
HYDMAN WM, atty at law
Johnson T N, hotel
Keisel F J & Co, gen mdse
Kinney & Giles, saloon
Mangan E, saloon
O'Donohue M, boots and shoes
Patrick Bros, blacksmiths
Pfeiffer A & J, gen mdse
Savage J A, atty at law
Schmidt J, saloon
Swenson F O, hotel
Thrope Geo L, gen mdse
Watson & Caley, saloon
Wilson E M, mining broker
"Yankee Fork Herald," M W Musgrove propr

Borden,

FRESNO COUNTY, CALIFORNIA.

Borden Rhodes, agt C P R R and W U
' Tel Co
FISHER E P. job express, hay and grain
Hodar Benjamin, barber
LEVY HERMAN. gen mdse and insurance agent
McKay Hugh, saloon
WOLTERS EDWARD, Columbia
Hotel and livery stable

Bouldin Island,

SAN JOAQUIN COUNTY, CALIFORNIA.

Coleman Chas T, butcher
Shelke & Co, blacksmiths
Vyland H, fruit-grower and gardener
WROBIOFF HENRY. storekeeper and hotel

Bozeman,

GALLATIN COUNTY, MONTANA.

Blakley & Rouse, saloon
Brnepee & Davidson, flour and feed
Brooks Bros, fancy goods and notions
Chamblis --, physician
Clark & Robinson, furniture
Davis J J, atty at law
Davis Wm F, atty at law
Ellis & Davis, gen mdse
Ferguson E D, livery stable
Frazier Mrs E, boarding house
Tridley Bros, livery stable
Malin A J, clerk district court
McPherson A, painter
McPherson A D, probate judge
Morgan C, tinshop
Molvany B T & Co, blacksmiths
Pansford J W, saloon
Powers T C & Co, agricultural imp
Sowers Chris, confectionery
Stahl Z T, harness and saddlery
TAYLOR J E. postmaster, books, stationery and fancy goods
Vreeland Byron, architect

Brown's Park,

SUMMIT COUNTY, UTAH.

PARSON JOHN, postmaster

Burnt Ranch,

TRINITY COUNTY, CALIFORNIA.

Francis & Co, gen mdse
Gray D, gen mdse
HUMEPZ M. postmaster
Thomas R L, gen mdse

Caliente,

KERN COUNTY, CALIFORNIA.

COCHRAN W A & M J, gen mdse
Cochran W A, livery stable
Cochran M J, postmaster

PUNCTUALITY, Franchises, Economy, Buckle & Son, Tailors and Woolen Drapers, opp. Walker House, Salt Lake City.

Numbers, 110,
Battery St., S. F.

rtion.

Island,

Y, CALIFORNIA.

er
ths
r and gardener
Y, storekeeper

an,

Y, MONTANA.

on
hour and feed
ods and notions
n
niture

law

se

stable

ng house

table

riest court

er

ate judge

blacksmiths

gricultural imp

ionery

ad saddlery

master, books, sta-

goods

itect

Park,

NTY, UTAH.

ostmaster

Ranch,

Y, CALIFORNIA.

lse

master

se

nte,

CALIFORNIA.

& M J, gen mdse

y stable

aster

PUNCTUALITY, Economy.

Buckle & Son, Tailors and Woolen Drapers, opp. Walker House, Salt Lake City.

CUTTING PACKING CO. Canned Fruits, Meats, etc. 17 to 41 Main St., S. F.

W. W. MONTAGUE & CO., Pumps and Iron Pipe, all sizes, 110, 112, 114, 116 and 118 Battery Street, S. F.

Towns Received Too Late for Regular Insertion. 1475

Love E B, agt S P R R, W, F & Co and
W U Tel Co
Macking Fred, blacksmith
Muller & Walters, hotel

Camp Grant,

CALIFORNIA.

Cartwright Jas, liquors
Dudley B, blacksmith
Hansel A, justice peace
HULBERT B G, hotel
Perkins T, gen mdse

Camp Polk,

WASCO COUNTY, OREGON.

HINDMAN S M, hotel and postmaster

Candelaria,

ESMERALDA COUNTY, NEVADA.

Allen S S, carpenter
Behraun & Wyatt, liquors
Campbell Geo & Co, liquors
Colter T J, chop house
Decker R, justice peace
Gamble Bros, livery stable
Harrington T J, liquors
Johl & Goodwin, butchers
Jones Jos M, liquors
Jones R J, mining supt
Jones S, boarding house
Lewis J, liquors
Marcote Dr, drugs, etc
McClane B W, restaurant
Newman N B, barber
Northern Belle Mine, R J Jones supt
Robinson W, liquors
Root Talbot, agt Wells, Fargo & Co
and postmaster
Schiller Mining Co
Schwartz & Koplan, gen mdse
Traver & Root, gen mdse
Vanderbilt Mining Co
Victor M & M Co, A J Rhodes supt

Canyon City,

GRANT COUNTY, OREGON.

Boyle N H, dentist
Bonham C W, blacksmith
Canyou City & McDermitt Stage Line,
Frank McBean propr
Clark W H, gen mdse
Currey Geo B, agt at law
Dalles & Baker City Stage Line, Vaile
& Co proprs
Donthit Misses, millinery, etc
Dustin M, agt at law

Garrison John A, seedman
"Grant County News," S H Shepherd
editor

Gray & Bro, butchers
Gundlach G & Bro, dry goods and gro-
ceries

HALL E, postmaster, notions, watch-
maker, jeweler and news agent
Hazeltine G I, photographer and county
judge

Herbergger —, butcher

Horsley F C, physician and druggist

Howard J W, physician and druggist

Huypprich A, shoemaker

Johnson J B, county assessor

Kuhl P, blacksmith

Mack J W, supt schools

McBean Frank, stage line

Metschan Max, stoves and tinware

Metschau P & Co, gen mdse

Nunes J, shoemaker

Olmstead M L, agt at law

Overholt & Jacobs, builders

Overholt & Muldrick, gen mdse

Parrish C W, agt at law

Poindexter T W, county treasurer

Rulison & Groth, hotel

Schmidt John, builder

Segeardahl Jno, hotel

Sels F C, brewer

Sels H R, gen mdse

Siegart Henry, barber and baths

Sired Sam, painter

SOUTHWORTH W S, county clerk

Stawislawsky H, watchmaker and jew-
eler

Turk E E, toys and notions

Vaile & Co, stage line, (D & B C)

Wash John J, sheriff

Wood & Church, livery stable

Woolsey & Housman, liquors

Capetown,

HUMBOLDT COUNTY, CALIFORNIA.

Fox B F, cooper
Stewart Thomas, hotel

Carrollton,

COWLITZ COUNTY, W T.

HOSFORD THOS J, postmaster and
gen mdse

Castle Dale,

EMERY COUNTY, UTAH.

Bagley Emanuel, county clerk and no-
tary public
Crandal H O, assessor and collector

THE PUREST CONFECTIONERY AT WHOLESALE, AT FRED. BICKEL'S, 84 1st St., Portland, Oregon.

H. WACHHORST, importer of Fine Watches, Jewelry, Diamonds. 315 J St., Sac.

Portland, Ore.
gen. have it

1476 *Towns Received Too Late for Regular Insertion.*

Curtis Erastus, sheriff
 Jewks Samuel, probate judge
REID JOHN K., county treasurer,
 postmaster and gen mdse
 Thornton Jos, supt schools
 Woodward James Sr, county coroner

Cedar City,

IRON COUNTY, UTAH.

Ashdown Geo, carpenter
 Cedar City Co-op Sawmill
 Cedar Co-op Mercantile & Manuf Insti-
 tution
 Chatterley S, merchant
 Nelson Bengt, mason and builder
 Parry Edward, mason and builder
 Perry Geo, nurseryman
 Poyson Jas, furniture maker

Cedar Creek,

WHITMAN COUNTY, W. T.

LA DOW JOHN. postmaster

Center Bend,

DOUGLAS COUNTY, OREGON.

Baker C W, merchant
 Dimmick G W, stock dealer
 Kent Levi, flour and sawmill
LANGDON A G. stock raiser
 Moon Wm, blacksmith
 McCollum —, cabinetmaker
 Roberts Jos, carpenter

CENTER BEND,

Douglas County, Oregon.

I WILL SELL or rent my farm
 and 300 Sheep and 20 Horses. Time as long
 as purchaser requires, at 10 per cent. interest.
 500 acres best Stock Range in the country.

A. G. LANGDON.

April 30, 1880.

Centerville,

FRESNO COUNTY, CALIFORNIA,

Is 16 miles southeast of Fresno.

Anderson A G, saloon
 Bernard Mrs C, boarding
 Cochrane S R, physician
 Frankenau M., postmaster and agt W,
 F & Co

Fraukenau & Son, gen mdse and black-
 smith shop
 Graves W L, physician
 Kutzer, Goldstein and Phillips, general
 mdse
 Simpson Thomas, hotel
 Tullock D W, flouring mills
 Weiike Philip, hotel and saloon

Challis,

LEMHI COUNTY, IDAHO.

Beerley J A, stables
 Dougherty J, saloon
 Ellis Wilson, butcher
 Galbreth T J, lawyer
 Hardenbrook & Casswell, druggists
 Heed A, lawyer
HULL E W. watchmaker and deputy
 postmaster
 Jaquish H D, gen mdse
 Johnson W H, lawyer
 Keen C A, furniture and crockery
 Meahan M, shoemaker
 Pearce & Co, butchers
 Pickman H D, druggist -
 Rinebold F, barber
 Taponce & Co, stages
 Wheeler Rollin, newspaper agent and
 tobacco
WOOD J D. gen mdse and postmaster

Charleston,

WASATCH COUNTY, UTAH.

Charleston Co-operative Store, general
 mdse, N C Murdock supt
 Murdock Jos R, teacher
MURDOCK NYMPHAS C. postmas-
 ter

Chestnut,

MEAGHER COUNTY, MONTANA.

Dias & Steele, gen mdse
HARRIS J A. justice of the peace and
 postmaster

Chico,

GALLATIN COUNTY, MONTANA.

AYLSWORTH J H. gen mdse and
 postmaster
 Byam Don L, physician
 Cone John, miner
 Davis H G, carpenter and builder
 Giesdorff F, physician
 Lee W H, stock raiser
 McDonald W, stock raiser
 Nutten B F, blacksmith

H. PALMER & CO., Native Wines. 302 Davis Street, S. F.

"A. T. Cross' Stylographic" Fountain Pen. { "Stylograph," &c. } Pages 300 & 301.

SECOND-HAND PIANOS. On 310 per month installment. Good second-hand pianos. M. Gray, 117 Post Street, S. F.

PACIFIC BUSI-
ness St., S. F.

rtion.

mdse and black-

Phillips, general

mills
d saloon

lis,
TY, IDAHO.

rell, druggists

maker and deputy

and crockery
er
s
ist

wapaper agent and

lse and postmaster

eston,
UNTY, UTAH.
ative Store, general
ek supt
cher
PHAS C, postma-

tnut,
NTY, MONTANA.

ndse
ice of the peace and

CO,
NTY, MONTANA.
H, gen mdse and

ician
er and builder
an
er
raiser
mith

is Street, S. F.

SECOND-HAND PIANOS.

on 510 per month. Instruments, Good serviceable. M. Gray, 117 Post Street, S. F.

M. Gray, 117 Post Street, S. F.

W. A. & C. S. HOUGHTON carry Largest Stock of Wholesale Stationery in the State, 615 J St., Sacramento.

PACIFIC BUSINESS COLLEGE, No. 520 Post Street. Educates thoroughly for Business.

Towns Received Too Late for Regular Insertion. 1477

Clenton,

WHITMAN COUNTY, W. T.

Wolf & Greenlee, store and blacksmith shop
WOLF J C, postmaster

Cold Spring,

JEFFERSON COUNTY, MONTANA.

DOHERTY JOHN, postmaster

Colfax,

WASHINGTON TERRITORY.

Anderson G W, physician
Banta A J, atty at law
Beach E N, physician
Binnone B, mdse
Borne H M & Co, mdse
Boaswell C M, physician
Burgunder & Schwabocher, mdse
Davenport & Hall, machinist
Davis J A, stall
Ellsworth F M, atty at law
Ford H F, hotel
Hall Oliver, wagonmaker
Harris J, mdse
Hoover J, atty at law
King C B, stable
Liddle Bros, stable
Lippit Bros, mdse
Livingston C G, banker
Madantz Oliver, saddler
Mostin W H, mdse
Perkins Jas A, real estate agent
Sullivan P C, atty at law
Sweet E N & Co, druggists
Trumble F J, bakery
Wilson R J, hardware

Colton,

SAN BERNARDINO COUNTY, CAL.

Is a very pretty place on the Yuma division of the Southern Pacific Railroad, 528 miles from San Francisco

Bolich Geo, shoemaker
CHUBBUCK C E, groceries fruits and produce
"COLTON SEMI-TROPIC," (weekly)
Scipio Craig pub
CRAIG SCIPIO, postmaster and publisher "Colton Semi-Tropic"
CUT-OFF LIVERY AND FEED STABLE, H C Rader propr
Davenport N, notary public

Emerson & Bernard, saloon
Gregory Henry S, atty at law
Johnson J L, flour mills
Kanniston & Bazelton, livery stable
Kenyon Geo, meat market
Laird J, hotel
McIntosh T W, gen mdse
Mosher L E, agt S P R R, Wells, Fargo & Cos Ex, W U Tel Co and ins agt
Murphy M A, ins and com agt
Perry, Woodworth & Co, M A Murphy agt, lumber
PINE MRS DUDLEY, propr Trans-Continental Hotel
Polhemus Wm, carpenter
RADER H C, propr Cut-off liv'y stable
Rider B H, windmill maker
Russek E, groceries and liquors
TRANS-CONTINENTAL HOTEL, Mrs Dudley Pine propr
White G T, justice of the peace; and agt drugs and medicines

Columbus,

ESMERALDA COUNTY, NEV.

Caldwell & Doran, foundry
Conn Fred, agt W F & Co & postmaster
Doran R E, justice of the peace
Petticocher John, hotel and restaurant
Thatcher A M, atty at law & notary pub
Trudo E, liquors

Cottonwood,

IDAHO COUNTY, IDAHO.

Brown L P, hotel
WILLSON H L, stable and P M

Coupeville,

ISLAND COUNTY, W. T.

Garrett Augustus S, justice of the peace
Hathaway Robt S, justice of the peace
HILL ROBT C, probate judge; auditor
Libbey Joseph B, treasurer
Lloyd Howell H, supt schools
Lyons M J, justice of the peace
Robertson Jno A S, sheriff and assessor

Crab Creek,

STEVENS COUNTY, W. T.

Bacon R M, postmaster
Cannon A M, Co treasurer
Labrie J E, probate judge
Mosher J M, Co auditor
Tappan N M, sheriff

STEINWAY & SONS' PIANOS—Grand, Square, Upright—Sold for Cash or Installments. Illustrated Catalogue. M. Gray, Genl Agent for Pacific Coast, 117 Post St., S. F.

H. PALMER & CO., Native Wines, 302 Davis Street, S. F.

W. W. MONTAGUE & CO., Stoves and Ranges, 500 different sizes, styles and patterns, 110, 112, 114, 116 and 118 Battery St., S. F.

1478 *Towns Received Too Late for Regular Insertion.*

Weekly Colusa Sun,

COLUSA, CALIFORNIA,

ADDINGTON & GREEN, . . . PROPRIETORS.

One of the Ablest Papers in the Interior of the State.

The Leading Paper of Colusa County.

Its Locality and Character make it the

Best Advertising Medium in that Part of the State.

Crawfordsville,

LINN COUNTY, OREGON.

Crawford E J, carpenter
Crawford P V, machinist; carding mills
Finley R C, flouring mills,
Fuller, civil engineer and surveyor
Laige E P, miller and lumberman
Schackelford M, tanner

Cross Keys,

WASCO COUNTY, OREGON.

**BOLTER E G, P M, gen mdse, hotel
and notary public**

Cucamonga,

SAN BERNARDINO COUNTY, CAL,

Is a S. P. R. R. station, 42 miles south of
Los Angeles. The village is situated
about three miles from the railroad sta-
tion. The chief interests are agriculture,
vice culture and wine manufacture.

Blum Simon, gen mdse and P M
Cucamonga Vintage Co, wine manfrs
Fernandez U, hotel
Richi F L, gen mdse
Russell & Araban, blacksmiths

Dallas,

POLK COUNTY, OREGON.

Brown James F, atty at law and justice
of the peace
Gaby Daniel, atty at law
Sweet A C, Co school superintendent
Viglow Brothers, flour mills

Deadman,

COLUMBIA COUNTY, W. T.

Edwards Geo, clergyman
Hawley Bros, machinists
Ruelk Thos, postmaster
Snoderly L R, clergyman
Truax & Briggs, surveyors

Diamond City,

MEAGHER COUNTY, MONT.

BARNES H H, clerk dist court
Clintok J F, supt public instruction
and treas
Collins T E, probate judge and county
clerk
Rader Chas T, sheriff and assessor

CUTTING PACKING CO. Canned salmon, Vegetables, 17 to 41 Main St., S. F.

PUNCTUALITY, Franklin, Economy. Buckle & Son, Tailors and Woolen Drapers, opp. Walker House, Salt Lake City.

TRY DR. GUNN'S RHEUMATISM KING.

nt sizes, styles and
Battery St., S. F.

tion.

Sun,

1,
OPRIETORS.

State.

County.

the State.

as,

Y, OREGON.

at law and justice

law
superintendent
r mills

man,

UNTY, W. T.

man
ists
aster
man
eyors

and City,

UNTY, MONT.

rk dist court
public instruction

e judge and county

ff and assessor

M KING.

PUNCTUALITY, Fashion, Economy, Buckle & Son, Tailors and Woolen Drapers, opp. Walker House, Salt Lake City.

"ELECTROGRAPH" 100 facsimile copies in 10 minutes, "A. T. Cross" Stylographic Fountain Pen, "Stylograph," &c. See Pages 200 & 201.

PACIFIC BUSINESS COLLEGE, No. 320 Post Street, Educates thoroughly for Business.

Towns Received Too Late for Regular Insertion. 1479

Dover,

SAN PETE COUNTY, UTAH.

Alston C, carpenter
Grundtvig F C, carpenter
Hodge Robt, blacksmith
Naigley John J, shoemaker
Robinson A T, stone mason
ROBINSON WM, postmaster

Duncan's Retreat,

KANE COUNTY, UTAH.

REEVE ROBT W, postmaster, stationery and notions
Theobald Arthur, building contractor

Dwamish,

KING COUNTY, W. T.

On Dwamish river, five miles Southeast of Seattle.

MILLER H H, postmaster and ferry

Edison,

WHATOOM COUNTY, W. T.

Dean Wm, merchant and ship builder
Edward A L, merchant
HANNAT THOS, postmaster
McTaggart Edward, notary public
Sampson B, justice peace
Frevile J, telegraph operator
Van Aukan Jacob, blacksmith
Van Vronkan G, carpenter

Elhi,

WASHINGTON TERRITORY.

GRAINGER JOHN, postmaster

Elk Head,

DOUGLAS COUNTY, OREGON.

Coats Ed, carpenter
Neal C R, blacksmith
Sherwood Perry, blacksmith

Elko,

ELKO COUNTY, NEV.

BRUCE C H, saloon
BURNER J F, prof penmanship and artist
DORSEY BROS, livery stable

El Monte,

LOS ANGELES COUNTY, CAL.

BURKE O H, agt S P R R, W F & Co
and W U Tel Co
Elias M, saddlery

Elsinore,

SEVIER COUNTY, UTAH.

Elsinore Co-operative Store, C J Jenson pres
JENSON J C, postmaster

Empire City,

ORMSBY COUNTY, NEVADA.

Arrild A, liquors
BEER THOS, gen mdse and meat mkt
Calhoun Geo N, W U Tel operator
FISHER J, liquors
Hoover J A, boarding and justice
Kalenberger Mrs N, hotel
Kohl Stephen, boarding
LANG W M, collector
Lebo & Bro, liquors and public hall
LONGABAUGH SAM, wood yard
Loudinghouse & Co, blacksmiths and wagonmakers
McEntaa Owen, bootmaker
MARTIN W O H, gen mdse
Mexican Mill, F McCullough supt
Miller Mrs Cynthia A, boarding
Morris Jas, boots and shoes and postmaster
MURRAY JOHN, hairdresser
Santiago Mill, D McKay supt
Vivian Mill, D H Brown supt
WOLFERSBERGER GEO, liquors

Enchanted Prairie,

COOS COUNTY, ORG.

ANDERSON M E, stockraiser and postmaster
Fish A H, grist mill
Mathews N, school teacher

Erie,

SAN BENITO COUNTY, CAL.

BUTTON A T D, blacksmith and P M

Escalante,

IRON COUNTY, UTAH.

ADAMS DAVID B, postmaster
Adams R N & Co, blacksmith

STEINWAY & SONS' PIANOS—Grand, Square, Upright—sold for Cash or Installments. Illustrated Catalogues. M. Gray, Genl Agent for Pacific Coast, 117 Post St., S. F.

H. PALMER & CO., Native Wines. 302 Davis Street, S. F.

CUTTING PACKING CO. Canned Salmon, Vegetables, 17 to 41 Main St., S. F.

1480 Towns Received Too Late for Regular Insertion.

Barker Josiah, carpenter
Coleman Geo, justice peace
Deuel W H, constable
Foy M W & Co, gen mdse
Heaps Thos & Co, gen mdse
McNally J S, miller
Morton H F, carpenter
Schurtz D C, furniture
Sprague Edwin, teacher
White H J, lumber
Wilcox Edward, shinglemaker

Eureka,

JUAB COUNTY, UTAH.

BAUGHMAN W T, postmaster
Brown P, meat market
Cambron J, atty at law
Clifford E, livery
Curick Pat, notary public
Dymock Wm, saloon
Eureka Hill Mine, J McChrystal agt
Evans M R, bishop
Fields Chas, bootmaker
Fields H, music teacher
Foltz David, books and stationery
Gillispie P, auctioneer
Green L A, milliner
Hatfield Wm, gen mdse
Kennedy Mrs, dressmaker
Lombard L, school teacher
McCarthy J, barber
McChrystal Jno Jr, assayer
Nelson S, broker
Ready P, brewer
Sullivan Con, tailor
Sullivan D, tin-ner
Williams, Cusick & Co, gen mdse
Williams L W, gen mdse

Fairview,

COOS COUNTY, OREGON.

Benham Wm, blacksmith and P M
Palmer L H, notary public
Waller & Fanton, grist mill

Fall City,

KING COUNTY, W. T.

Allen Watson, flouring mills
Baxter E H, blacksmith
HERRY J P, gen mdse and P M
Fisk A A, bootmaker

Farmington,

WHITMAN COUNTY, W. T.

Allen C, physician
Fish M, blacksmith

Fisher P E, physician
Grimes J S, notary public
HARRINGTON E, postmaster
Quarles J P, hotel
Stratton & Harrington, gen mdse
Zornley P G, justice peace

Fayette,

SAN PETE COUNTY, UTAH.

Alston C, carpenter
Clark Gus M, teacher
MELLER JAS SR, postmaster
Metcalf J E, miller
Palmer L M, physician

Fillmore,

MILLARD COUNTY, UTAH.

Gyles Jos S, surveyor and atty
Holbrook L, coroner
Huntsman Peter, sheriff
KELLY JOHN, P M and gen mdse
McBirde R A, justice peace
McMahon Jas, marshal
Partridge E, county clerk, recorder and prosecuting atty
Robinson B H, justice peace
Robinson Jos V, probate judge
Stailey J, treasurer

Fir Cap,

SIERRA COUNTY, CAL.

Davison John, hotel
JULIAN THOS J, gen mdse and P M
Meredith Griffith, saw mill
Wolfe J W, hotel

Forest City,

MISSOULA COUNTY, MONT.

Cameron H, blacksmith
Higgins John, shoemaker
Paul & Mitchel, butcher

Fossil,

WASCO COUNTY, OREGON.

MILES BENTON, postmaster

Four Lakes,

STEVENS COUNTY, W. T.

KENEDY J H, postmaster
Morgan G H, gen mdse and notary

American, German and French Confectionery at Wholesale, by Fred. Bickel, 84 1st St., Portland, Oregon.

Towns Received Too Late for Regular Insertion. 1481

Freeport,

COWLITZ COUNTY, W. T.

Oldson O, gen mdse
Stone Ed, steam sawmill
Woods & Caples, gen mdse

Garibaldi,

TILLAMOOK COUNTY, OREGON.

Bayley D D, justice of peace
Fuller G W, millwright
Fuller J M, freighter
Larsen E S L, merchant
Lillie Thos, ship carpenter
Melson & Bro, hotel

Gleneden,

LEWIS COUNTY, W. T.

INGALLS J W, postmaster

Grafton,

KANE COUNTY, UTAH.

Hastings Wm, fruits and vegetables
Russell A H, blacksmith
STANWORTH SAMUEL, postmaster
and nurseryman

Grainland,

BUTTE COUNTY, CALIFORNIA.

Cuddback D C, glove factory
Frost J H, blacksmith
Hansley T A, blacksmith
MARCH JAS O, postmaster, crock-
ery, cigars, agt Wells, Fargo & Co and
justice of peace
Miller J A, saloon
Nanzanat T D, wagonmaker
Ogden Saml, saloon
Spencer —, hotel

Grand Mound,

THURSTON COUNTY, W. T.

Laity Jno, postmaster

Grant's Pass,

JACKSON COUNTY, OREGON.

DIMMICK E, postmaster
Haymond & Magruder, gen mdse, hard-
ware and medicine

HAYMOND & MAGRUDER,

Grant's Pass, Oregon.
Dealers in

GENERAL MERCHANDISE,

Medicines, &c.

Customers will find our stock complete, com-
prising many articles it is impossible here to
enumerate, and all sold at moderate prices.

S. C. POST,

GRANTVILLE, NEVADA,

Dealer in

Groceries, Hardware, Liquors

CIGARS AND TOBACCO.

Gravel Ford,

CASS COUNTY, OREGON.

Bright J, cooper
Bright J S, blacksmith
Fox J B, cabinetmaker
Jackson A, money loaner
Johnson W, physician
Lamb J, carpenter
McCloskey J, druggist
McCLOSKEY S J, justice of peace
and postmaster
Oberholzer J, teacher
Wright J, saw and grist mill

Gray's River,

PACIFIC COUNTY, W. T.

Barr Samuel E, justice of peace
MILLER JENS P, postmaster

Greenwich,

PIUTE COUNTY, UTAH.

Bailey Geo B, weaver
Hatch Geo A, dairyman
McClellan Wm H, mechanic
Moss Thos, harnessmaker
PAGE J S JR, postmaster and justice

Guemes,

WHATCOM COUNTY, W. T.

Alard Wm, blacksmith
Bowman Amos, gen mdse
Bowman H Max, merchant
Card Wm H, blacksmith
MANGEW T B, postmaster

W. A. & C. S. HOUGHTON, the leading Wholesale Booksellers of California, 615 J Street, Sacramento.

American, German and French Confectionery at Wholesale, by Fred. Bickel, 84 1st St., Portland, Oregon.

GRAY'S PIANOS—Square and Upright.

*(Under my own name, I offer for sale, for cash or installments, these cele-
brious and moderate priced instruments, fully warranted. W. Gray, 117 Post St.)*

H. PALMER & CO., Native Wines. 302 Davis Street, S. F.

ices, 110, 112,
Street, S. F.

ion.

stmaster

gen mdse

TY, UTAH.

ostmaster

TY, UTAH.

nd atty

and gen mdse

rk, recorder and

peace

ce judge

ap,

TY, CAL.

on mdse and P M

mill

City,

NTY, MONT.

th

ker

ner

il,

Y, OREGON.

ostmaster

akes,

NTY, W. T.

tmaster

se and notary

ter- 315 J St.

CUTTING PACKING CO. Canned Fruits, Meats, etc. 17 to 41 Main St., S. F.

1482 *Towns Received Too Late for Regular Insertion.*

Munks Wm, merchant
O'Bryant H P, blacksmith
Tade E O, clergyman
Woodcock —, lawyer

Hamilton,

WHITE PINE COUNTY, NEVADA.

Beene Horace D, atty at law
Blench C & Co, liquors
Flynn Mrs J, lodgings
Herrick H S, physician and druggist
Mathewson Bros, gen mdse
Riley Jas, postmaster

Hangsman's Creek,

STEVENS COUNTY, W. T.

Driver Rev S M, clergyman
Farnsworth, Worley & Co, saw mill
Grubbe W P, physician
HARVEY MRS H, postmaster

Harrisburg,

WASHINGTON COUNTY, UTAH.

Adams O B, winemaker
Carpenter A V, blacksmith
FULLER MRS E C, postmistress
Fuller E H, justice of peace
Harrisburg Co-operative Ass'n
Laney Wm Jr, constable
Laney Wm Sr, carpenter
McMullin G W, stone mason
McMullin W J, stone mason

Henshaw,

ARIZONA TERRITORY.

Abel J W, liquors
Bounand J, hotel
Davis J W, gen mdse
Fagan & Stevens, meat market
Janus W H H, liquors
Katz M D & Co, gen mdse
Levine & Brickwood, liquors
Martini & Morgan, liquors
McBain L C, gen mdse
Mills W F, gen mdse
O'Halloran C, hotel
Reeves & Cawthorn, liquors
Rowe & Le Fehre, liquors
Seawell A S, physician

Hermansville,

COOS COUNTY, OREGON.

Herman Binger, gen mdse
Racklif Wm, gen mdse
Reed & Nelson, gen mdse
SCHROEDER H, postmaster

Hillhurst,

WASHINGTON TERRITORY.

McAllister H B, postmaster and general merchandise

Hollister,

SAN BENITO COUNTY, CALIFORNIA.

Baldwin T L, county treasurer
Breen Jas F, superior judge
Brown Wm T, sheriff and tax collector
Dowdy H, county assessor
Harris H B, county clerk auditor and recorder
Howard L R, county coroner and public administrator
May J J, dist atty
Thompson J N, county supt schools
Tullaran M, county surveyor

Honcut,

BUTTE COUNTY, CALIFORNIA.

HALING B G, store
Jones A P, wagonmaker
McDaniel R H, physician
Newbert D P, butcher
Spillman C, blacksmith

Huntsville,

WEBER COUNTY, UTAH.

HALLS WILLIAM & BROS, dairy, stock-raiser and postmaster
Huntsville Co-operative saw mill, wood workers and gen mdse
Peterson Christian, gen mdse
Soren, Peterson & Co, gen mdse
Yeamans Wm, shingle mill

Idaho City,

BOISE COUNTY, IDAHO.

Bennett Geo, furniture
Black W W, livery stable
Boise County Bank, F W Kweber mgr
Brown & Hull, butchers
Cave & Pitzer, blacksmiths
Eli Mortial, carpenter
Friedinger H, bakery and restaurant
Garrecht John, butcher
Hang Frank, brewer
Jones & Son, publishers
Kimmel D B, jeweler
Lodge B T, gunsmith
Morrill A B, carpenter
Runyan John, painter

WHO'S YOUR TAILOR? Try Buckle & Son, 195 Main St., opposite Walker House, Salt Lake City, Utah.

erent class, styles and
1R Battery No., S. F.

ertion.

urst,
TERRITORY.
master and general

ter,
TY, CALIFORNIA.

treasurer
judge
and tax collector
essor
clerk auditor and

coroner and public

ty supt schools
urveyor

cut,
CALIFORNIA.

ker
ician
r
th

ville,
TY, UTAH.

M & BROS, dairy,
ostmaster
ive saw mill, wood
ndse
gen mdsc
gen mdsc
le mill

City,
TY, IDAHO.

re
stable
F W Kweber mgr
hers
smiths
er
y and restaurant
her

ers
r
h
per
er

D., Portland, Oreg.
gen. have it

WHO'S YOUR TAILOR? Try Buckie & Son, 195 Main St., opposite Walker House, Salt Lake City, Utah.

Methodist Book Depository, { Branch of New York Book Concern, "A. T. Cross", "Electrograph," "Stylograph," "Fen." } Pages 300 & 301.

BUSINESS FENMANSHIP

Practically taught at PACIFIC BUREAU NEWS COLLEGE, 220 Post St., S. F.

Terms Received Too Late for Regular Insertion. 1483

Schnell Fred, barber
Stuck Geo, carpenter
Taylor Warren, carpenter

Independence,

THURSTON COUNTY, W T.

Bell Geo, postmaster and Indian agent

Indian Creek,

ALTURAS COUNTY, IDAHO,

Is 24 miles from Boise City, has a population of 50 people, is situated on the route of the Utah, Idaho & Oregon Stage Co.

O'CODDER J, stock-raiser, gen mdse, groceries, etc

Iowa Bar,

BEAR LAKE COUNTY, IDAHO.

Bailey Robert, civil engineer
Bevier T, blacksmith
Crane Thomas, gen mdse
Feeny John, mining operator
Gerhard & Standard, mining operator
Griffin Dan, mining expert
MORE WALTER, postmaster
Nealson M, mining expert
Nelson Chas, stock-raiser
Piper A T, contractor
Robinson John, capitalist
Scott C, butcher
Sweeny John, mining operator
Traub F, contractor
Willard Thos, machinist

Johnson,

KANE COUNTY, UTAH.

Johnson Nephi Sr, gen mdse and justice peace
Johnson W D Sr, gen mdse
LAWS WM H, postmaster

Junction,

PIUTE COUNTY, UTAH.

Huff James, county coroner
Savage David, prosecuting atty
Stark James A, probate judge
Wright Joseph H, supt schools

Kanab,

KANE COUNTY, UTAH.

Beebe J W, justice peace
McAllister J W, school teacher
Rawlings J G W, gen mdse
Udall D K, justice peace
YOUNG B L, postmaster

Kamilchie,

MASON COUNTY, W T.

Burr A J, gen mdse
CAMPBELL JOHN, postmaster
Elsou J M, physician
Kennedy Franklin, probate judge
Sutton H M, notary public

Kelton,

BOX ELDER COUNTY, UTAH.

This is the main shipping point to Idaho, and chief supply to many gold and silver mines in the vicinity. There are one hundred and fifty inhabitants, who gain support by freighting, engaged in business, etc. John Hume has the management of the Kelton House, where you can find accommodation in a style highly satisfactory to the average commercial traveler.

CONANT, ELSWORTH & CO, forwarding and shipping merchants, gen mdse and livery stable
KELTON HOUSE, Conant, Elsworth & Co prop, John Hume manager
Mallory Wm, agt W, F & Co's Ex Co
Mobery Wm, agt C P R R and Tel opr
Moore John, hairdresser

Kitchis,

TILLAMOOK COUNTY, OREGON.

Eddy James, shipcarpenter
Elliot J S, machinist
Fibairn Arch'd, blacksmith
Freeman John, carpenter
Kaskius Andrew, cooper
Miller G W, sawmill
Morgan Peter, postmaster
Schapbart Jake, engineer
Swenston T, carpenter
Terwilliger John, shoemaker
Terwilliger Peter, telegraph
Thomas O S, dentist

GRAY'S MUSIC STORE.

The Largest Stock of American and Foreign Music, Musical Instruments, on the Coast. Send for Catalogue. Patronage of Teachers and the Trade solicited. 117 Post St., S. F.

OLD PORT WINE, H. PALMER & CO., 302 Davis St., S. F.

1484 Towns Received Too Late for Regular Insertion.

GEO. C. THAXTER, DRUGGIST AND SEEDSMAN, CARSON CITY, NEV.

COUNTRY DEALERS can be supplied by F. Sichel, Wholesale Confectioner, 24 1st St., Portland, Oregon.

Klikitat Landing,

KLIKITAT COUNTY, W. T.

Dinsmore D, physician
Hunt W, boat builder
Levitt Geo, cabinetmaker
LYLE JAMES O, gen mdse, hotel and postmaster, horses and vehicles furnished at shortest notice
Olson P, stone mason
Perry J, butcher
Shotwell J, blacksmith
Victor Van, blacksmith
Whitcom Thos, physician
Whitcom T M, notary public

Koosharem,

SEVIER COUNTY, UTAH.

Hatch W, gen mdse
PETERSON FRANDS P, postmaster
Rasmussen Peter, gen mdse

Lafayette,

YAMHILL COUNTY, OREGON.

Baker Lee H, school supt
Calbreath J F, coroner
Frasier Aaron, surveyor
Kelty J M, sheriff
Olds R, treasurer
Phillips Geo W, assessor
Rogers Ellery, clerk
Townsend W M, judge

Lake City.

UNION COUNTY, OREGON.

Johnson M, gen mdse
Maley M, saloon
McCall John, gen mdse
Olson L, shoemaker
Olson R, blacksmith

La Sal,

PIUTE COUNTY, UTAH.

RAY E L, postmaster

Lathrop,

SAN JOAQUIN COUNTY, CAL.

Berry Fred T, agt C P R R, and agt W U Tel Co, justice of peace and ins agt
Burke W A, saloon, lodging and barber
Campbell R. B, asst div supt C P R R

Eby J W, saddler
Geraty J, gen mdse
Hunsucker Jacob P, saloon
Sanguinetti D, gen mdse
Shannon R T, hotel
Shannon S F, bootmaker and saloon
Shepherd J A, Lathrop Hotel, agt W, F & Co and postmaster
Willis H C, gen mdse, real estate and insurance agt

Laurel,

WASHINGTON COUNTY, OREGON.

Moff H C, sawmill
MULLOY, A D, blacksmith and postmaster
Whitmore & Stone, sawmill

Little Rock,

THURSTON COUNTY, W. T.

RUTLEDGE THOS E, postmaster

Loa,

PIUTE COUNTY, UTAH.

Allred A J & Co, gen mdse
Jorgensen J, gen mdse
Morrel Wm, sawmill
MCCLELLAN H M, postmaster

Louisville,

MONTANA TERRITORY.

Conford Geo, gen mdse

Lower Boise,

ADA COUNTY, IDAHO.

Peterson Mrs C E, postmistress
PETERSON CHAS J F, asst postmaster

Mabel,

LINN COUNTY, OREGON.

DRURY ALFRED, postmaster

Mammoth,

OREGON.

Dawson Wm, drugs and groceries
Griggs A B, market, provisions and livery stable
Kennedy W C, blacksmith
WATERHOUSE DR W, postmaster, notion store and medical laboratory

Towns Received Too Late for Regular Insertion. 1485

Marengo,

COLORADO COUNTY, W. T.

Curren John, saloon
Schlenter Henry, miller
Teyde Cyrus, carpenter
WALDRIP I S. furniture and post-
master

Marietta,

ESMERALDA COUNTY, NEVADA.

Campbell Geo, postmaster
Carrigan James, liquors
Endowment Mill and Mining Co, Dr
Webber supt
Mattingley W T, agt W, F & Co Ex
McLaughlin Thos, restaurant
Wilson R F, livery stable

May View,

COLUMBIA COUNTY, W. T.

COX VIRGINIA L. postmaster
Hemingway E L, store and warehouse

Metallic City,

ESMERALDA COUNTY, NEVADA.

About one mile from Candelaria.

Be'ding Mill and Min Co, W F Belding
supt

Equator Min Co, Jas Cross supt
Malloy Phil, liquors
Metallic Min Co, Jas Cross supt
Mt Diablo Mine, — Jackson supt
Sellers Jno, liquors
Southern Nevada G & S Min Co, A J
Rhoades supt
Worley B K, boarding house

Minersville,

BEAVER COUNTY, UTAH.

Baker Wm, hotel
Carter Wm, gen mdse
DUPAIX J H. notary public, agt W,
F & Co, postmaster, and agt Conti-
nental Steamship Lines
Hollingshead Nelson, flour mill
Kiesele G & E, brewery
Lightner Adam & Co, liquors
Utah Co-operative Assn, gen mdse, J A
Dupax manager

Mink Creek,

IDAHO.

Rasmussen R, postmaster

Montesano,

CHEHALIS COUNTY, W T.

Snark M F, sawmill
Maco Joseph, gen mdse
Stevens Chas, saw and grist mill

Moose Creek,

DEER LODGE COUNTY, MONTANA.

Burges & Tennent, gen mdse
McKee J L, blacksmith
Redding C C, butcher
Reed James, hotel
Thompson J B, justice peace
TREANER JOHN. recorder and assis-
tant postmaster
Way Wm, constable

Mount Carmel,

KANE COUNTY, UTAH.

Hoyt Silas, justice peace
Ideley Haskell, teacher
JOLLY HENRY B M. postmaster
Jolly Wm, merchant
Sevanger Neila, carpenter
Marshall Robert, teacher
Reid John W, merchant

Mount Coffin,

COWLITZ COUNTY, W. T.

LaDU C. postmaster, gen mdse and fruit
gardens

Mount Idaho,

IDAHO COUNTY, IDAHO.

Bower John, probate judge
Case C W, sheriff
Morris B F, clerk dist court
Oliver Francis, treasurer
WILLIAMS W S M. auditor and re-
corder

Mount Tabor,

MULTNOMAH COUNTY, OREGON.

Cougill B, contractor
MT TABOR POSTOFFICE STORE,
J Lewando propr
Oaks W H, contractor
Prettyman Wm, notary
Vail & Peterson, starch mfr company

GRAY'S PIANOS—Square and Upright

(Under my own name), I offer for sale, for cash or instalments, these fine-
singing, moderate priced instruments, fully warranted, H. Gray, 117 Post St.

COUNTRY DEALERS can be supplied by F. Sichel, Wholesale Confectioner, 84 1st St., Portland, Oregon.
W. A. & C. S. HOUGHTON carry Largest Stock of Wholesale Stationery in the State, 615 J St., Sacramento.

tion.
loon
er and saloon
Hotel, agt W, F
real estate and
el,
NTY, OREGON.
ksmith and post-
wmill
ock,
NTY, W. T.
E, postmaster
t,
TY, UTAH.
mdse
postmaster
ville,
RRITORY.
o
Boise,
IDAHO.
stmistress
J F, asst post-
el,
OREGON.
postmaster
noth,
ON.
nd groceries
provisions and
smith
R. W. postmaster,
edical laboratory

W. W. MONTAGUE & CO., Steves and Ranges, 500 different sizes, styles and patterns, 110, 112, 114, 116 and 118 Battery St., S. F.

1486 Towns Received Too Late for Regular Insertion.

CUTTING PACKING CO. Canned Salmon, Vegetables, 17 to 41 Main St., S. F.

WHO'S YOUR TAILOR? Fry Buckle & Son, 195 Main St., opposite Walker House, Salt Lake City, Utah.

Napa Collegiate Institute

NAPA, CAL.

Boarding School for Ladies and Gentlemen.

Nine experienced Professors and Teachers constantly employed.

COMMERCIAL AND MUSICAL DEPARTMENTS,

ACADEMIC & COLLEGE PREPARATORY COURSE,

PAINTING AND TELEGRAPHY,

TAUGHT BY PROFESSIONAL TEACHERS.

Apparatus to Illustrate the Natural Sciences.

For the Modern Languages a Native Teacher.

Beautiful Location, Delightful Climate and Christian Influences. For Catalogue or Classic (Collegiate Monthly) address

A. E. LASHER, A. M., Principal.

Muck,

PIERCE COUNTY, W. T.

Botchford C, county judge
Dean Aubery, physician
DOUGHERTY GEO J. postmaster
Hawk Melvin, justice peace
Kandle Henry, physician
McAllister H, gen mdse
Murray Robert, constable
Young Byron, sheriff

New Bridge,

UNION COUNTY, OREGON.

Perkins, Barnell & Co, gen mdse

Newport,

BENTON COUNTY, OREGON.

Benstl R A, real estate agt
Crow M M, stage and mail line
Parker Allen, Oncatta sawmill
Stanton & Frantz, livery stable
Stevens Geo & Wm, hotel

C. H. WILLIAMS,

NEWPORT, Benton Co, Oregon.
Dealer in

GENERAL MERCHANDISE.

KEEPS ON HAND
Groceries Dry Goods, Boots and
Shoes, Tinware, Hardware and
Yankee Notions.
Buys Hides, Furs and Wool.

Norway,

COOS COUNTY, OREGON.

Barklow Danl, clergyman
Barklow Sam, shoemaker
Hower Aaron & Co, saw and gristmill
Meyer Asa, miller
Perry W T, hotel
Racklif W, gen mdse
Reed Rasmus, carpenter
Schroder A, justice peace and notary

REED & NELSON,

Dealers in
GENERAL MERCHANDISE,

Liquors, Hardware, &c.

Sold Cheaper than on any other part of the Bay.
Norway, Coos Co., Oregon.
Agricultural implements furnished at short
Notice.

TRY DR. CUNN'S RHEUMATISM KING.

rent sizes, styles and
3 Battery St., S. F.

rtion.

titute

gentlemen.

y employed.

S,

COURSE,

ELEGRAPHY,

S.

itive Teacher.

Influences. For
address

, Principal.

LLIAMS,
ton Co., Oregon.

CHANDISE.

Y HAND
oods, Boots and
Hardware and
Notions.
nd Wool.

ay,

Y, OREGON.

man
aker
saw and gristmill

ter
eace and notary

NELSON,
in
CHANDISE,
ware, &c.

other part of the Bay
Co., Oregon.
is furnished at short
ce.

M KING.

WHO'S YOUR TAILOR? Try Buckle & Son, 195 Main St., opposite Walker House, Salt Lake City, Utah.

"A. T. Cross' Stylographic" Fountain Pen. {Stylograph, &c.} Pages 300 & 301. {Electrograph, &c.}

BUSINESS PENMANSHIP Practically taught at PACIFIC HUN-
NESA COLLEGE, 320 Post St., S. F.

Towns Received Too Late for Regular Insertion. 1487

Oak Point,

COWLITZ COUNTY, W. T.

Abernethy Alex S, postmaster and ins agent
ABERNETHY GEO, land and law conveyancing and notary
Eureka Packing Co, salmon packers
Knott Levi, lumber

Old Agency,

DEER LODGE COUNTY, MONTANA.

Farmer Frank, freighter
Gibson Jas, lawyer
HAMILTON E B, postmaster
HAMILTON & HAZLETT, gen mdse
Hill A L, physician
Kipp Jos, gen mdse
Trudo Peter, carpenter

Oneatta,

BENTON COUNTY, OREGON.

Bensall R, real estate
Case S, gen mdse
Hammond B W, gen mdse
PARKER A, postmaster
Williams C H, gen mdse

TITLE ABSTRACT

— OF —

BUTTE COUNTY.

Having Compiled a full and correct abstract to the titles of lands in Butte County, Cal., I am prepared to furnish reliable abstracts and information concerning real estate, from Spanish Records to date.

PARK BENS HAW,

OROVILLE, CAL.

The only Abstract in the County.

Osceola,

WASHINGTON TERRITORY.

Smith Louice C, blacksmiths
WHITE E G, postmaster

Pahreah,

KANE COUNTY, UTAH.

Brafet Geo W, cooper
Potter Gardner G, shoemaker
Smith R A, road supervisor
SMITHSON NEPHI, gen mdse and postmaster
Smith Thos W, justice peace

Panguitch,

IRON COUNTY, UTAH.

Davis J C, supt tannery
Steele M M, city recorder

Pataha City,

COLUMBIA COUNTY, W. T.

Campbell Jno A, justice peace
Caples H L, atty at law
Cunningham Thos, liquors
Davis — ph, sician
Eye Chas, blacksmith
Hait A G, tinsmith
Houser & Spansail, flour mill
Hughes J H, livery stable
Lundy & Rice, carpenters
Holbert M, milliner
Howard Jos N, merchant
Hunsaker Joseph, druggist
Ketchum N, bootmaker
Kramer Philip, bootmaker
Morgan Ross, banker
Nichols B F, notary
Pickett W G, gen mdse
Powell McD, gen mdse
Powers A W, furniture
Richard Dan, gen mdse
Somerville John, gen mdse
Thomas D E, gen mdse

S. J. CANEVA SCINI,

Contra Costa Livery Stable,

Cor. Western Avenue and Keller Sts.

PETALUMA.

Good Turnouts constantly on hand at reasonable rates.

STEINWAY & SONS' PIANOS—Grand, Square, Upright—Sold For Cash or Installment. Illustrated Catalogue. H. Gray, Gen'l Agent, for Pacific Coast, 117 Post St., S. F.

H. PALMER & CO., Pure Sherry Wine, 302 Davis St., S. F.

CUTTING PACKING CO. Canned salmon, Vegetables, 17 to 41 Main St., S. F.

W. W. MONTAGUE & CO., Sheet Iron, all Sizes and Numbers, 110, 112, 114, 116, and 118 Battery St. S. F.

1488 *Towns Received Too Late for Regular Insertion.*

J. F. REMARQUE,
Physician and Surgeon,
Cor. Liberty and Washington Sts.,
PETALUMA.

MRS. DR. Ch. REMARQUE attends Ladies

LAKEPORT
Livery, Sale and Feed Stable,
S. W. KENYON, Proprietor.

Horses and Buggies, Saddle Horses, Hay and Grain, constantly on hand. Stock corralled and fed at moderate rates.
Main Street, Lakeport, Lake Co., CALIFORNIA.

J. M. STUART,

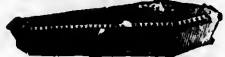

Undertaker & Cabinet Maker,
MAIN STREET,
Lakeport, Lake County, Cal.

Quilent,

QUILENT COUNTY, W. T.

Baxter & Pullen, dry goods, groceries, hides and furs
Bolch F A, judge
Davis Clark, auditor
Gullick E, hide and fur merchant
Pullen Dan, sheriff
Pullen M D, treasurer
SMITH A J, postmaster
Smith A W, county supt schools
Smith O W, county surveyor
Snealley Wm, coroner

Radersburg,

JEFFERSON COUNTY, MONTANA.

BUCK I N, probate judge, county clerk and recorder
Easterly A M, sheriff and assessor
McSorley Edward, treasurer and supt of public instruction
Virian R P, dist atty

GEO. W. BARNES,
Notary Public and General Collector.

Monies Collected and Promptly Remitted.

Prineville, Oregon.

Respy, GEO. W. BARNES.

Ranch,

KANE COUNTY, UTAH.

MACDONALD G D, postmaster
Pulsipher Chas, lath and shingles
Seaman John W, lumber

Randolph,

RICH COUNTY, OREGON.

Henderson S N, sheriff
Howard Wm, recorder and pros atty
Lee Wm H, probate judge
McKinnon A, assessor and collector
Nebeker W P, county school supt
Peart G A, county treasurer
REX WILLIAM, cot nty clerk and surveyor

Rockville,

KANE COUNTY, UTAH.

Briggs Robt, shoemaker
Langston John, justice of peace
Morris H B, peddler
SLAUGHTER C M, postmaster and carpenter
Terry J P, pres Co-operative Association

Rockville,

WASCO COUNTY, OREGON.

VARNEY ALBERT N, postmaster

Rooster Rock,

MULTNOMAH COUNTY, OREGON.

LATOURELL JOSEPH, gen mdse, postmaster and telegraph office

SAMUEL CROSS,

Attorney at Law,

AND

SEARCHER of RECORDS,

429 J STREET,

SACRAMENTO.

Business in all the Courts carefully attended to.

H. WACHHORST calls attention to his Genuine Sterling Silverware. 315 J St.

84 FIRST STREET, PORTLAND, OREGON. IS F. BICKEL'S Headquarters for Confectionery at Wholesale.

Numbers, 110
Battery St., N. Y.

ertion.

h,
Y, UTAH.
postmaster
and shingles
ber
lph,
OREGON.
ff
r and pros atty
udge
r and collector
school supt
asure
county clerk and
ille,
Y, UTAH.
er
e of peace
I, postmaster and
erative Association
ille,
Y, OREGON.
T N. postmaster
Rock,
NTY, OREGON.
EPH, gen mdse,
graph office
CROSS,
a' Law,
D
f RECORDS,
FREET,
ENTO.
e Courts carefully
ed to.
ster-
are. 315 J St.

84 FIRST STREET, PORTLAND, OREGON, IS F. BICKEL'S Headquarters for Confectionery at Wholesale.

W. A. & C. S. HOUGHTON, the leading Wholesale Booksellers of California, 615 J Street, Sacramento.

PACIFIC BUSINESS COLLEGE, No. 320 Post Street, Educate thoroughly for Business.

Towns Received Too Late for Regular Insertion. 1489

St. Louis,

JEFFERSON COUNTY, MONTANA.
FOSTER FLETCHER, gen mdse and postmaster

Salina,

SEVIER COUNTY, UTAH.
Co-operative Store, W McFadyen
Foss Willard, shoemaker
Harner H C, carpenter
Jensen J, wagonmaker
Jensen R, wagonmaker
Johnson S L, carpenter
King Solomon, butcher
McFADYEN W, postmaster
Olsen J C, blacksmith
Robbins W, gen mdse
Sorenson C, carpenter
Steele J P, atty at law
Thorsen Eric, gen mdse

Salmon City,

LEMHI COUNTY, IDAHO.
Beatty E T, probate judge
McDonnell John, assessor and collector
Whitsett E C, treasurer
Young S H, sheriff

Salubria,

WASHINGTON COUNTY, IDAHO.
ALLISON R, postmaster
Luddy John, flour and sawmill
Reed Mathew S & Co, sawmill
Robertson S A, physician
Sater G, physician

Salt Creek,

JUAB COUNTY, UTAH.
Bigler J G Sr, county recorder
Borrowman John, justice of peace
BRYAN WM A C, county clerk
Cazier Samuel, sheriff
FOOTE CHAS, prosecuting atty
Grover Joel, probate judge
Hague Alma, justice of peace
Love Andrew, supt schools
Sperry Wm L, coroner
Sutton Peter, constable
Vickers Thos, constable

Sanis Valley,

JACKSON COUNTY, OREGON.
Coffin P B, carpenter
Oscar Janiard, gen mdse

PAYNE JOHN M, postmaster
PAYNE & MOORE, gen mdse
Selph & Jones, blacksmith and wagon-maker
Thomas J B, sawmill
Walls A J, sawmill

San Pedro,

PINA COUNTY, ARIZONA.
McDermott John, liquors
Drew Geo H, postmaster
Marks S, gen mdse
Mason R, hotel

Semiahmoo,

WHATCOM COUNTY, W. T.
Dexter Amos, sawmill
Fields Eugene, cooper
MANEL JAMES E, gen mdse and postmaster
Miller D S, carpenter
Stewart A W, justice of peace

Shearer's Ferry,

IDAHO COUNTY, IDAHO.
SHEARER F A, gen mdse, hotel, ferry and postmaster

Sheet Iron,

COLUSA COUNTY, CALIFORNIA.
Fout John, mineral springs
GREEN WRIGHT F, postmaster
Pugh Jno M & Co, stock raisers
Smith John L, saw and flour mills
Smith Martin, cabinetmaker and carpenter
Weyard Julius, notary public

Silver City,

JUAB COUNTY, UTAH.
Ethier A J, liquors
Tyner R, blacksmith

Silver Reef,

WASHINGTON COUNTY, UTAH.
Adolphsy Mrs Fritz, dressmaker
Allen E A, sec Stormont Co's mill and mines
Aumond Chas, livery stable
Bachman A, watchmaker

KRANICH & BACH PLANOS—square and upright—Equal to any make.—(Steinway & Sons excepted).—Illustrated Catalogue and Terms on application to H. Gray, Steinway Hall, 117 Post St., N. Y.

CUTTING PACKING CO. Canned salmon, Vegetables, 17 to 41 Main St., S. F.

1490 Towns Received Too Late for Regular Insertion.

Bennett J J, photographer
 Brick Dan, shoemaker
 Bush Mrs, lodgings
 Byrnes Jas, shoemaker
 Carlton & James, butchers
 Chater Geo, contractor and builder
 Clark Gibson, notary public
 Finnagan John, contractor and builder
 Fortman & Harter, saloon
 Fortman John, watchmaker
 Friedman S L, dry goods
 Greenbaum S, gen mdse
 Hackethorn & Miller, carpenters
 Halpus J J, hardware
 Hansou Mrs Carolina, dressmaker
 Harenberg Mrs, brewery
 Hibbard J, bakery
 Hickox & Quirk, saloon
 Hoag J R, constable
 Houston A, livery stable
 Johnson J E, druggist and gen mdse
 Jordan & Woolf, gen mdse

KRAUSE HERMAN, postmaster,
 news, stationery, cigars, notions, etc
 Levy A, saloon
 Lundt F T, lumber
 Lynch J M, livery stable
 Mantor J, physician
 McMahon Frank, millwright
 Moore A T, supt Christy mill
 Morehous W G, tinner
 Nichols J C, dentist
 Paddock B H, justice of peace
 Parker A H, civil engineer
 Phillips Kiv, justice of peace
 Pool Wm P, notary public
 Quillen M, liquors
 Retallick Charles, blacksmith
 Rich W T, millwright
 Richards J R, news depot
 Rivers Geo, mining secretary
 Rolker Charles M, supt Stormont Co's
 mill and mine
 Sager W B, gen mdse
 Savage S R, contractor and builder
 Schwaber John, tailor
 Schwartz Isidore, gen mdse
 Simsley A, blacksmith
 Smith Chas F, atty at law
 Spencer R A, contractor and builder
 Stevens John B, shoemaker
 Wahl E A, mine owner
 Walker Phillip J, atty at law
 Whedon D P, atty at law
 Woolf Moss, gen mdse

Skipanon,

CLATSOP COUNTY, OREGON.

Hunt J B, sawmill
 Rife G W, gen mdse and blacksmith
 Smith S, atty at law

Warren D & Co, butchers
 Wirt A C, gen mdse

Snohomish City,

SNOHOMISH COUNTY, W. T.

Bartlett D E, drugs
 Blackman Geo, saloon
 Blackman H, boarding house
 Cathcart P, hotel
 Edwards Wm, shoemaker
 England G G, dry goods
 Ferguson E C, dry goods
 Hanson L, blacksmith
 Hilton J H, groceries
 Hughes R, butcher shop
 Jackson Bros, groceries
 Knapp S M, groceries
 Morgan H D, miller
 Romaines Wm, saloon
 Steavens W B, restaurant
 Wilbur L, drugs
 Word W H, blacksmith

Spangle,

STEVENS COUNTY, W. T.

Abott Bros, gen mdse
 Downing E M, gen mdse
 Huichbiff C N, gen mdse
 Jacobs & Sterling, cabinetmakers
SPANGLE W M, hotel and postmaster
 Wimpy & Spangle, notions
 Winn Taylor, saloon

Spring City,

SAN PETE COUNTY, UTAH.

Acord A, butcher
 Allred R W, ropemaker
 Borrisen P, blacksmith
 Burdick L, bootmaker
 Downan G, painter
 Mortesen M, furniture
 Olsen A N, butcher
 Olsen P M, carpenter
 Peoples' Co-op M I, gen mdse
 Peterson & Co, sawmill
 Tullgren A, carpenter
 Z C M I, gen mdse

Spring Lake,

UTAH COUNTY, UTAH.

JOHNSON B F & SONS, gen mdse,
 lumber, gardeners, fruit packers, nur-
 serymen, seeds, trees, flowers, etc.

PUNCTUALITY, Fashion, Buckle & Son, Tailors and Woolen Drapers, opp. Walker House, Salt Lake City.

Street, 110, 112,
Street, S. F.

tion.

City,
NTY, W. T.

house

er
s
ls

ant

h

le,
TY, W. T.

se
se

netmakers
el and postmaster
tions

City,
NTY, UTAH.

er
h
r
e

en mdse
ll

Lake,
TY, UTAH.

SONS, gen mdse,
fruit packers, nur-
ses, flower, etc.

BM KING.

PUNCTUALITY, *Business* Buckle & Son, Tailors and Woolen Drapers, opp. Walker House, Salt Lake City.

"A. T. Cross' Stylographic" Fountain Pen. { "Stylograph" & Co. } Pages 300 & 301. { "Electrograph" & Co. }

BUSINESS PENMANSHIP

Practically taught at PACIFIC BUSI-
NESS COLLEGE, 320 Post St., S. F.

Towns Received Too Late for Regular Insertion. 1491

Sterling,

WHATCOM COUNTY, W. T.

Ball Jessie B, gen mdse, postmaster and
lumber merchant
Sawyer Wm B, hotel
SMITH J E, notary public

Sterlingville,

JACKSON COUNTY, OREGON.

YAUTES GEO, postmaster

Tem Piute,

LINCOLN COUNTY, NEVADA.

Baxter J, assayer
Bradley C C, postmaster
Dodge & Clark, saloon
Graham J S, physician
Isaacs E A, boots and shoes
Schiller C, saloon
Wau Hing, restaurant

The Dalles.

WASCO COUNTY, OREGON.

Bennett A S, supt schools
Bird J H, county surveyor
Burgess T, county judge
Croppen J B, sheriff
Ison L B, district attorney
Savage O S, county judge

Toquerville,

KANE COUNTY, UTAH.

Allen John M, constable
BATTY JOHN, postmaster, county
clerk, stationery and varieties
Bringhurst Wm A, probate judge
Hammond & Batty, gen mdse
Nail John C, wine manuf
Savage Levi, justice peace
Spilsbury A P, sheriff
Spilsbury George, justice peace
Stapley Chas, wine dealer
Toquerville co-operative association,
Wm A Bringhurst pres, gen mdse
Williams David, blacksmith

Tygh Valley,

WASCO COUNTY, OREGON.

Bntler D W, lumber
Chapman Wm, boots and shoes

McCown Clark, blacksmith
McCOWN W D, postmaster
McKorkle M, flour mill
Stailey H, Merchant

Vernonia,

COLUMBIA COUNTY, OREGON.

BAKER DAVID F, postmaster

Vipond,

BEAVER HEAD COUNTY, MONTANA.

Allen Hay, arastra
Monroe Silver Mining Co
SPURR W G, postmaster

Virginia City,

MADISON COUNTY, MONTANA.

DAVIS NAT J, county clerk and re-
corder
Edsall Andrew J, sheriff
Morris Wm W, county treasurer
Page Jas M, surveyor
Purdam Amos, Supt public schools
Smith O G, probate judge

Wales,

SAN PETE COUNTY, UTAH.

Killip J & Co, gen mdse
Lamb Wm, justice peace
MIDGLEY J K, postmaster
Rees H D, gen mdse

J. K. MIDGLEY,

Wales, Utah.

Would be pleased to receive Price Lists, &c., of
Machinery Mechanics' Tools, General Merchand-
ise, Liquors, &c.

Wallsburgh,

WASATCH COUNTY, UTAH.

Camp R C, supt co-operative association,
gen mdse

West Portage,

BOX ELDER COUNTY, UTAH.

Bailey Frank, carpenter
Gibbs Chas T, bootmaker

GRAY'S MUSIC STORE. The Largest Stock of American and Foreign Music, Musical Merchandise on the Coast. Sent for Catalogue. Patronage of Teachers and the Trade Solicited. M. GRAY, 117 Post St., S. F.

OLD PORT WINE, H. PALMER & CO., 302 Davis St., S. F.

CUTTING PACKING CO. Canned Fruits, Meats, etc. 17 to 41 Main St., S. F.

1492 *Towns Received Too Late for Regular Insertion.*

GIBBS JOHN D., postmaster and manager West Portage Co-op
Hale Martin V, school teacher
Hall C S, school teacher
Hoskins O C, supt Portage Co-op store
Landon Chas P, blacksmith
McCrary John M, carpenter

Whitehall,

JEFFERSON COUNTY, MONTANA.

Marsh & Perrine, dairymen
STANLEY E J., publisher "Rambles in Wonderland"

RAMBLES IN WONDERLAND.

A Book containing

All About the Geysers,

Cataracts, Canyons, Mud, Volcanoes, Boiling Cauldrons, and the thousand other curiosities of **The Yellowstone National Park.**

BY EDWIN J. STANLEY.

Whitehall, Jefferson Co., Cal.

Willit's.

CALIFORNIA.

NORTON BROS., lumber manufrs

Wilsonville,

EMERY COUNTY, UTAH.

Boil A, mason
Burdick A, saddler and harnessmaker, bootmaker and mining recorder
Butler E, blacksmith
Swasey C, butcher
WILSON S., gen mdse, postmaster and hotel

Winsor,

SONOMA COUNTY, CALIFORNIA.

JOHNSON J., farmer

Yakima,

YAKIMA COUNTY, W. T.

Brooks L H, judge of probate
MASTERS J W., county auditor, deputy clerk district court
Parrish G W, school supt
Pratt A J, county treasurer
Schnebly F D, sheriff and assessor

The Davis Hotel,

VACAVILLE, CAL.,

I. F. DAVIS, **PROPRIETOR.**

Contains all the Modern improvements

WITH PLEASANT GROUND for **CROQUET Parties.**

As a Family Resort unexcelled. Beautiful Drives in the Vicinity.

The Shortest and Best Route to the Black Hills Gold Fields

IS VIA THE

Central and Union Pacific R. Rs.

AND SIDNEY STAGE LINE.

The only Route affording Safe, Pleasant and Speedy Transportation every day in the year to Leadwood, Rochford, Central, Rapid City, Crook City, Galena, Lead City, Rockerville.

Rates always as Low as the Lowest.

The Thoroughly Reliable "South Side Route."

For further information address

THOS. L. KIMBALL,
General Passenger and Ticket Agent,
Union Pacific Railroad, Omaha, Nebraska.

H. WACHHORN Business Machines **cheaper** than any house on the Coast.

500 different sizes, styles and
16 and 118 Battery St., S. F.

Insertion.

sonville,
COUNTY, UTAH.

...dler and harnessmaker,
...d mining recorder
...smith
...her
...en mdse, postmaster and

Winsor,
COUNTY, CALIFORNIA.
farmer.

akima,
COUNTY, W. T.
...dge of probate
...W, county auditor,
...district court
...chool supt
...ty treasurer
...sheriff and assessor

otel,

PROPRIETOR.

BOQUET Parties.

...es in the Vicinity.

Hills Gold Fields

ific R. Rs.

NE.

...every day in the year to
...y, Galena, Lead City,

South Side Route."

KIMBALL,
...r and Ticket Agent,
...road, Omaha, Nebraska,

use on the Coast.

American, German and French Confectionery at Wholesale, by Fred. Bickel, 84 1st St., Portland, Oregon.

THE UNION PACIFIC RAILROAD.

There are very few who have lived on the Pacific Coast who are not familiar with the history of this great line of railway; and to it the rapid development which has attended the flight of time since its construction is universally conceded. The aid rendered by the Government in its completion has been rewarded in a permanent growth and an encouraging outlook for the near future. That vast stretch of fertile country lying to the north of its route in Wyoming, Montana and Idaho has been brought into easy reach and has been made the objective point of settlement for a steady flow of immigration. With the construction of branch lines of road means of rapid and cheap transportation will be inaugurated, and this great area of territory of unlimited capabilities will be made the source of boundless revenue. From Ogden to Omaha the scenery is unexcelled, and the ride over this wonderful route in magnificent coaches is one of constant pleasure. Nature has exerted herself and left evidences of her handiwork that are incomparable. The Union Pacific is the pioneer line, and its elegant coaches, substantial, well ballasted road-bed and efficient management deserve a recognition from the residents of the Pacific Coast replete with lasting appreciation. Its organization and completion met with many obstacles, and, since success has been plucked from the tree of labor, efforts are being made to usurp its right to that remuneration by other companies. It is an old friend and its interests should not be ignored.

CALIFORNIA ELASTIC TRUSS CO.

Market Street, San Francisco.



SINGLE.

Manufacturers of the
Best Improved Trusses,

Constructed on Scientific
principles and sell on
their merits.



DOUBLE.

FROM A RAILROAD CONDUCTOR.

Gilroy, Cal., Nov. 21st, 1879.

V. J. HORNE, Esq., Proprietor CALIFORNIA ELASTIC TRUSS CO., S. F.
Dear Sir:—I take great pleasure in stating that the double truss I purchased from you for seven dollars, has COMPLETELY CURED my little son of rupture on both sides. The steel trusses he had worn before, had caused him much pain, but when your excellent Elastic Truss was applied it gave him immediate relief, and effected a PERMANENT CURE in one year. I would not have him in such a state again for thousands of dollars. You may make any use of this statement you wish for the benefit of suffering humanity.
Yours respectfully, G. W. CLARK, Conductor S. P. R. R.

LATEST CURE.

Quincy, Cal., Sept. 30th, 1879.

W. J. HORNE, Proprietor:—I received your letter of the 24th inst. to day. The truss you sent me last Spring has COMPLETELY CURED my rupture, which was small and not very bad. I have great faith in your trusses. They will cure any rupture if it is not a very bad one. I do not know of any one in this vicinity that is ruptured but what has one of your trusses, and all speak highly of them. You are at liberty to make any proper use of this letter you may wish. I remain, yours respectfully, C. W. SMITH.

A REMARKABLE CURE. FROM A LADY.

Tomales, Marin Co., Cal., June 2, 1879.

W. J. HORNE, Proprietor CALIFORNIA ELASTIC TRUSS CO.—Dear Sir: I can cheerfully testify to the merits of your valuable Truss as it has effected a permanent cure of my painful rupture. I purchased the Truss of you June 18, 1877, price \$10. It has done wonders for me in performing this cure, as I had been ruptured from childhood, and never expected to get cured. I have not worn any truss for over one year. I can honestly advise any one to purchase your Truss, for I know its value after many years' experience with all kinds.
Yours, respectfully, MRS. M. STUMP.

LATEST MEDICAL ENDORSEMENT.

Martinez, Cal., February 17, 1879.

W. J. HORNE, Proprietor California Elastic Truss Co., Market St., S. F.—Dear Sir:—In regard to your California Elastic Truss, I would say that I have carefully studied its mechanism, and applied it in practice, and I do not hesitate to say that for all purposes for which Trusses are worn, it is the best Truss ever offered to the public.
Yours truly,
J. H. CAROTHERS, M. D.

PRICE LIST.

	SINGLE.	DOUBLE.
Plain Elastic Truss, 1 1/2 inch. Web Nickel Plated.....	\$ 5 00	\$ 8 00
Good " " " 1 1/4 " U. S. Web "	6 00	10 00
Best " " " 1 1/4 " European Web "	8 00	12 00
Best " " " 2 " U. S. Web "	10 00	15 00
Best " " " 2 " European Web "	12 00	16 00
Children's Truss, all sizes, "	5 00	7 00
Adult's Umbilical (naval) Trusses, "	10 00	

Endorsed and recommended by the medical faculty as the latest and best.

The California Truss is reversible; hence will fit either side. Catalogues free.

Trusses forwarded to all parts of the world at our expense, on receipt of price.

When ordering a Truss, send the amount by Registered Letter, Post Office Money Order or Draft. When required will be sent by Express, C. O. D. Address all communications, giving size in inches, around the waist, to

CALIFORNIA ELASTIC TRUSS COMPANY,
Market St., Opposite 3d, San Francisco,

ROSS Co.

San Francisco.



TOR.

Nov. 21st, 1879.
S. F.
I purchased from
the picture on both sides.
at when your excel-
lently effected a PERMA-
nence in for thousands of
the benefit of suffer-
ing S. P. R. R.

Sept. 30th, 1879.
to day. The truss
which was small and
rupture if it is not
ruptured but what
liberty to make any
C. W. SMITH.

BY.

June 2, 1879.
Dear Sir: I can cheerfully
warrant a permanent cure of my
truss for \$10. It has done
me since childhood, and
this year. I can hon-
orably after many years'
S. M. STUMP.

February 17, 1879.
at St., S. F.—Dear
sir: I have carefully stud-
ied to say that for all
of the public.
OTHERS, M. D.

ANGLE.	DOUBLE.
\$ 5 00	\$ 8 00
6 00	10 00
8 00	12 00
10 00	15 00
12 00	18 00
5 00	7 00
10 00	

and best.
charges free.
to suit of price.
Post Office Money
Address all com-

COMPANY,
San Francisco.

HEALTH IS HAPPINESS.

HORNE & WEST'S ELECTRO-MAGNETIC MEDICAL BELT.

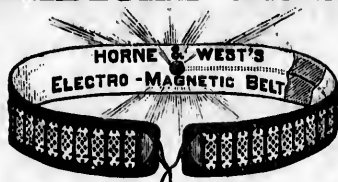

"WHY IS ELECTRICITY LIFE?"

THIS BELT is one of the wonders of the age, both as a scientific instrument, and, in its power to remove what has been supposed to be incurable disease, it answers the above question.

This belt is a *new departure* in **Medical Electricity**, and its construction and application to the body is based on entirely **new** principles. A **New Theory**, instantly removing Pain. It grapples with disease, and overcomes it by transforming electricity into the weakened life forces, and thus restoring health and vigor.

The Electro-Medical Principles upon which the action of this belt is based, were discovered by actual *experimental applications* of Electricity to the cure of the diseases named below, and while the belt is:

Highly Scientific, will last for years. It is equally simple, practical and easy of adjustment. It is so powerful in its action, that it is capable of running a

Telegraph an Hundred Miles, or of burning the flesh of a person, or it will reduce the strong current to so gentle a tension that it will not disturb the

Nerves of an Infant. In its passage. It produces a large quantity of the electric force, and conveys it on the nerves through the body, and to every organ in it. The electric current enters the spine at the sacral plexus, or "small of the back," thence to the "poles" of the nervous system, and by so doing, it strengthens the nerves and restores to health and activity

Every Organ in the Body. It also conducts the current all over the outside of the body, thus removing all external ailments of nerve and muscles arising from disease.

It will Cure the following Diseases:

Female Diseases.—	Sexual Exhaustion,
Pains in the Back,	Hernia, or Rupture,
Hips, Head or Limbs,	Asthma,
Nervous Debility,	Heart Disease,
Lumbago,	Dyspepsia,
General Debility,	Constipation,
Rheumatism,	Erysipelas,
Paralysis,	Indigestion,
Neuralgia,	Sexual Weakness,
Sciatica,	Impotency,
Disease of Kidneys,	Catarrh,
Spinal Diseases,	Piles,
Torpid Liver,	Epilepsy,
Gout,	Dumb Ague:

This modern improved belt not only restores the debilitated, weak and enervated system to full health, but it enhances in both sexes the pleasures of life, sexually, mentally and physically.

PRICE LIST.

Electro-Magnetic Belt, Full Power.....\$15
Electro-Magnetic Belt, Full Power,
with Appliance.....\$20

In ordering a belt, send the amount by Registered Letter, Post Office Money Order or Draft. When required, will be sent by Express, C. O. D. Address all communications, giving size around the waist, to

Horne & West
Electro-Magnetic Belt Co.,
702 Market St., Cor. Kearny, San Francisco.

1496

Stockton, Cal.



Nos. 273, 275, 277 and 279 MAIN STREET,
STOCKTON, CAL.



FRED. C. HAHN, PROPRIETOR

STREET CARS TO AND FROM RAILROAD DEPOT

Pass the House every Fifteen Minutes.

Rates, \$1.25 and \$2.00 per Day.

This popular Hotel has been enlarged by the addition of a third story, with 35 well-appointed rooms, has been refurnished and refitted in the most elegant manner, and is now one of the most comfortable and commodious hotels in the city. Large pleasant rooms for families.

A COACH WILL BE AT ALL TRAINS

To carry Passengers Free to the Hotel.

GAS IN EVERY ROOM IN THE HOUSE.

**HEADQUARTERS FOR ALL STAGE LINES LEAVING THE CITY
NORTH, SOUTH, EAST AND WEST.**

ORMSBY HOUSE, CARSON CITY, NEVADA.

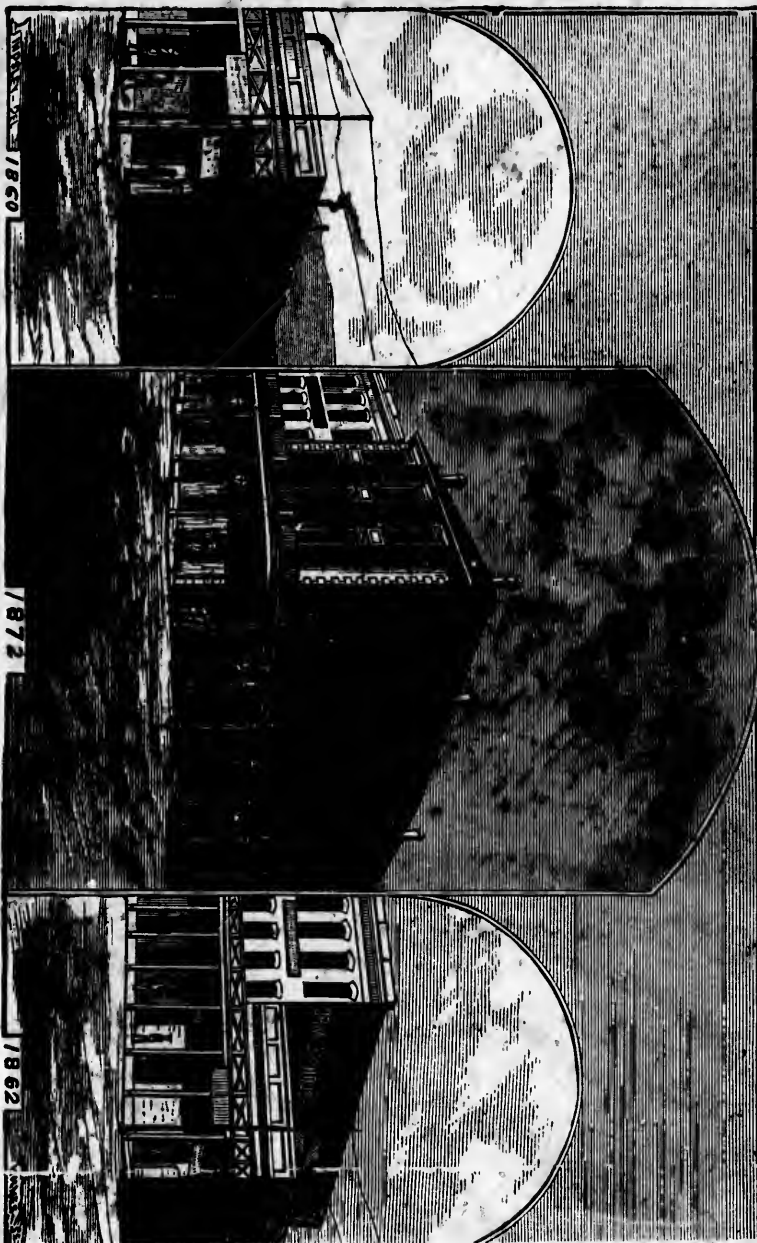

SHARP BROTHERS, Proprietors.

**Rates: \$2.00 to \$3.00 per Day.
BEST ACCOMMODATION ASSURED TO GUESTS.**

ET.

RIETOR

AD DEPOT

r Day.

third story, with
the most elegant
ous hotels in the

TRAINS

SD.

