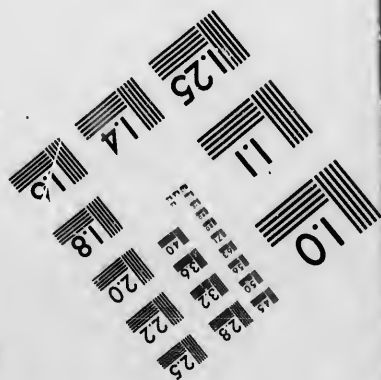
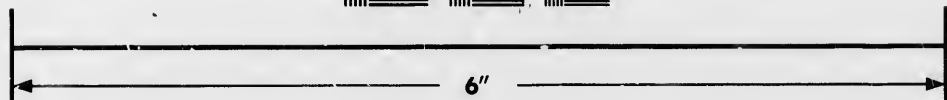
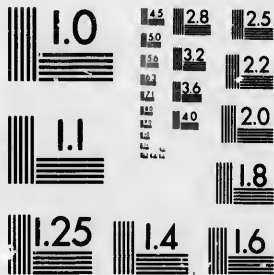

**IMAGE EVALUATION
TEST TARGET (MT-3)**



**Photographic
Sciences
Corporation**

23 WEST MAIN STREET
WEBSTER, N.Y. 14580
(716) 872-4503

**CIHM/ICMH
Microfiche
Series.**

**CIHM/ICMH
Collection de
microfiches.**



Canadian Institute for Historical Microreproductions / Institut canadien de microreproductions historiques

© 1986

Technical and Bibliographic Notes/Notes techniques et bibliographiques

The Institute has attempted to obtain the best original copy available for filming. Features of this copy which may be bibliographically unique, which may alter any of the images in the reproduction, or which may significantly change the usual method of filming, are checked below.

L'institut a microfilmé le meilleur exemplaire qu'il lui a été possible de se procurer. Les détails de cet exemplaire qui sont peut-être uniques du point de vue bibliographique, qui peuvent modifier une image reproduite, ou qui peuvent exiger une modification dans la méthode normale de filmage sont indiqués ci-dessous.

- | | |
|--|--|
| <input checked="" type="checkbox"/> Coloured covers/
Couverture de couleur | <input type="checkbox"/> Coloured pages/
Pages de couleur |
| <input type="checkbox"/> Covers damaged/
Couverture endommagée | <input type="checkbox"/> Pages damaged/
Pages endommagées |
| <input type="checkbox"/> Covers restored and/or laminated/
Couverture restaurée et/ou pelliculée | <input type="checkbox"/> Pages restored and/or laminated/
Pages restaurées et/ou pelliculées |
| <input type="checkbox"/> Cover title missing/
Le titre de couverture manque | <input checked="" type="checkbox"/> Pages discoloured, stained or foxed/
Pages décolorées, tachetées ou piquées |
| <input type="checkbox"/> Coloured maps/
Cartes géographiques en couleur | <input type="checkbox"/> Pages detached/
Pages détachées |
| <input type="checkbox"/> Coloured ink (i.e. other than blue or black)/
Encre de couleur (i.e. autre que bleu ou noire) | <input checked="" type="checkbox"/> Showthrough/
Transparence |
| <input type="checkbox"/> Coloured plates and/or illustrations/
Planches et/ou illustrations en couleur | <input type="checkbox"/> Quality of print varies/
Qualité inégale de l'impression |
| <input type="checkbox"/> Bound with other material/
Relié avec d'autres documents | <input type="checkbox"/> Includes supplementary material/
Comprend du matériel supplémentaire |
| <input type="checkbox"/> Tight binding may cause shadows or distortion
along interior margin/
La reliure serrée peut causer de l'ombre ou de la
distorsion le long de la marge intérieure | <input type="checkbox"/> Only edition available/
Seule édition disponible |
| <input type="checkbox"/> Blank leaves added during restoration may
appear within the text. Whenever possible, these
have been omitted from filming/
Il se peut que certaines pages blanches ajoutées
lors d'une restauration apparaissent dans le texte,
mais, lorsque cela était possible, ces pages n'ont
pas été filmées. | <input type="checkbox"/> Pages wholly or partially obscured by errata
slips, tissues, etc., have been refilmed to
ensure the best possible image/
Les pages totalement ou partiellement
obscurcies par un feuillet d'errata, une pelure,
etc., ont été filmées à nouveau de façon à
obtenir la meilleure image possible. |
| <input type="checkbox"/> Additional comments:/
Commentaires supplémentaires: | |

This item is filmed at the reduction ratio checked below/
Ce document est filmé au taux de réduction indiqué ci-dessous.

10X	14X	18X	22X	26X	30X
<input type="checkbox"/>	<input type="checkbox"/>	<input type="checkbox"/>	<input checked="" type="checkbox"/>	<input type="checkbox"/>	<input type="checkbox"/>
12X	16X	20X	24X	28X	32X

The copy filmed here has been reproduced thanks to the generosity of:

Archives of Ontario
Toronto

The images appearing here are the best quality possible considering the condition and legibility of the original copy and in keeping with the filming contract specifications.

Original copies in printed paper covers are filmed beginning with the front cover and ending on the last page with a printed or illustrated impression, or the back cover when appropriate. All other original copies are filmed beginning on the first page with a printed or illustrated impression, and ending on the last page with a printed or illustrated impression.

The last recorded frame on each microfiche shall contain the symbol \rightarrow (meaning "CONTINUED"), or the symbol ∇ (meaning "END"), whichever applies.

Maps, plates, charts, etc., may be filmed at different reduction ratios. Those too large to be entirely included in one exposure are filmed beginning in the upper left hand corner, left to right and top to bottom, as many frames as required. The following diagrams illustrate the method:

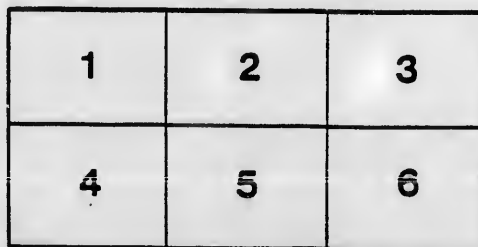
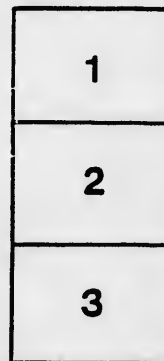

L'exemplaire filmé fut reproduit grâce à la générosité de:

Archives of Ontario
Toronto

Les images suivantes ont été reproduites avec le plus grand soin, compte tenu de la condition et de la netteté de l'exemplaire filmé, et en conformité avec les conditions du contrat de filmage.

Les exemplaires originaux dont la couverture en papier est imprimée sont filmés en commençant par le premier plat et en terminant soit par la dernière page qui comporte une empreinte d'impression ou d'illustration, soit par le second plat, selon le cas. Tous les autres exemplaires originaux sont filmés en commençant par la première page qui comporte une empreinte d'impression ou d'illustration et en terminant par la dernière page qui comporte une telle empreinte.

Un des symboles suivants apparaîtra sur la dernière image de chaque microfiche, selon le cas: le symbole \rightarrow signifie "A SUIVRE", le symbole ∇ signifie "FIN".

Les cartes, planches, tableaux, etc., peuvent être filmés à des taux de réduction différents. Lorsque le document est trop grand pour être reproduit en un seul cliché, il est filmé à partir de l'angle supérieur gauche, de gauche à droite, et de haut en bas, en prenant le nombre d'images nécessaire. Les diagrammes suivants illustrent la méthode.

dup



VOTERS' LIST, 1880.

TOWNSHIP OF COLBORNE.

(COUNTY OF HURON).

LIST OF PERSONS ENTITLED TO VOTE AT MUNICIPAL ELECTIONS AND ELECTIONS TO THE LEGISLATIVE ASSEMBLY.

**Sub-Section 4 of Section 2. of the Act to Consolidate and Amend
the Law Respecting Voters' Lists.**

4. The Sheriff shall immediately upon receipt of his copies cause one of them to be posted up in a conspicuous place, in the Court House; the Clerk of the Peace, upon receipt of his copies, shall cause one of them to be posted in a conspicuous place in his office; every Public or Separate School Head Master or Mistress shall in like manner put up one on the door of the School House; and every Post Master shall post up one of his copies in his Post Office.
—39 V., C. II., S. 4, SS. 2.

GODERICH:

CHTHCART & ALDRICH, PRINTERS, CRABB'S BLOCK.
1880.

VOTERS' LIST—1880.

Municipality of the Township of Colborne.

SCHEDULE OF POST OFFICES.—1, Benmiller; 2, Seaforth; 3, Carlow; 4, Milburn; 5, Nile; 6, Auburn; 7, Goderich; 8, Shepardton.

Polling Sub-Division No. 1,

Comprising Maitland concession, Benmiller Village, the Falls Reserve Concession, 1, 2, 3, & 4 in the Eastern Division, and the following lots viz: 5, 6, 7, & 8 on the 1st, 2nd, 3rd & 4th Concession in the Western Division with lot 9 on the 3rd Concession.

PART I.—List of Persons entitled to Vote at both Municipal Elections and Elections to the Legislative Assembly.

Juror.	No. ON ROLL.	NAME	Loc.	Con.	P.O. Address
J 374	Allan, Joshua.....	3 E D.....	7.....	Owner	1
J 372	Allan, William.....	3 E D.....	5.....	Owner	1
J 377	Allin, John.....	4 E D.....	pt. 8, 7.....	Owner	1
J 378	Allin, Richard.....	4 E D.....	7.....	Owner	1
J 379	Allin, Joshua.....	4 E D.....	Farmer's son &	Tenant	2
J 436	Allin, William.....	M C.....	12.....	Owner	1
J 117	Askwith, William.....	4.....	12..... (See sub-d No 3)	Tenant	6
J 347	Ashton, Thomas....	3 W D.....	pt 8.....	Owner	1
	351 Brindley, Wm.....	2 W D.....	7.....	Owner	8
J 373	Butts, Henry.....	4 E D.....	6.....	Owner	1
J 409	Blake, Wm.....	1 E D.....	13.....	Owner	1
J 417	Brago, Wm.....	1 E D.....	29.....	Owner	1
J 418	Brago, Frederick... 1 E D.....	11.....	Owner	1	
J 420	Bone, Helmore.....	1 E D.....	P 11.....	Owner	1
J 441	Bear, David.....	M C.....	14, 15, 23.....	Owner	1
J 442	Bear, William.....	M C.....	14, 15, 23 Farmer's son &	Owner	1
J 443	Bear, Edward.....	M C.....	22..... Farmer's son &	Owner	1
J 462	Breen, John.....	1.....	1.....	Tenant	1
J 105	Church, George.....	2.....	5, 3 (See sub-d No. 2).....	Owner	7
J 348	Cowan, Alexander. 1 W D.....	8.....	Owner	7	
J 350	Church, Charles....	2 W D.....	7.....	Owner	7
J 361	Crews, William.....	3 E D.....	pt. 1.....	Owner	1
J 362	Crews, Thomas.....	3 E D.....	pt. 1..... Farmer's son	1	
J 384	Cullinson, Wm.....	4 E D.....	9.....	Tenant	1
J 104	Davison, Alexander	3 and 4 W D. 5 and 6.....	Owner	3	
J 428	Durst, Adam & Wm	M C.....	pt. 28.....	Owner	1
J 429	Durst, John B.....	M C.....	27.....	Owner	1



0.
y;

ve
iz:
on

ec.

P.O. ||
Address

r 1
r 1
r 1
r 1
at 2
r 1
at 6
r 1

r 8
r 1
r 1
r 1
r 1
r 1
er 1
er 1
er 1

er 7
er 7
er 7
er 1
on 1
nt 1

er 3
er 1
er 1

POLLING SUB-DIVISION No. 1—CONTINUED.

Jacor.	No. ON ROLL.	NAME	Lot.	Con.	P.O. Address
J 406		Elsley, Charles.....	2 E D.	2	Owner 1
515		Eavens, George....	2	P 1	Tenant 2
J 352		Fisher, David.....	4 E D.	7	Owner 7
J 353		Fisher, Isaac.....	2 W D	6	Owner 7
J 390		Fisher, Henry.....	3 E D.	11	Owner 1
J 404		Fisher, J. J.....	1 E D	6, 7, 8	Owner 1
J 405		Fisher, Peter.....	2 E D.	6, 5	Owner 1
J 408		Fisher, Amos.....	2 E D.	3	Owner 1
J 415		Flick, Jacob.....	M C	P 30	Owner 1
J 419		Folker, Lewis.....	1 E D.	11	Owner 1
J 423		Fisher, P. G.....	M C	P 31	Owner 1
J 425		Ferdinant, Weise..	M C	6, 7 and 8	Owner 1
J 432		Fisher, Valentine..	M C	27, 28	Owner 1
J 355		Gledhill, James A..	2 W D	6 and 7	Owner 1
J 375		Good, Edward.....	4 E D.	P 6	Tenant 1
J 389		Good, William.....	4 E D.	10	Owner 1
J 398		Ginder, Charles....	2 E D.	14	Owner 1
J 426		Gun, Patrick.....	M C	P 28, 29	Owner 1
J 427		Gun, Peter.....	M C	28, 29	Farmer's son & Owner 1
J 451		Gledhill, Thomas..	2, 4	2, 2, 1 (See sub-4 No. 3)	Owner 1
J 454		Gledhill, Jesse....	1	1 and 2	Owner 1
J 102		Harris W. J.....	3 and 4	5, 6 P	Owner 2
J 344		Hart, Samuel.....	2 W D	P 8	Owner 1
J 345		Hart, Samuel.....	2 W D	P 8 P F R	Owner 1
J 396		Halliday, James. .	2 E D.	15	Farmer's son 1
J 397		Halliday, John.....	2 E D.	15	Farmer's son 1
J 430		Habel, George.....	M C	P 10	Owner 1
J 465		Headle, Andrew....	P F R	1	Owner 1
J 437		Jennings, Richard.	M C	12	1
J 518		Jenkins, James....	2	5	Owner 2
J 519		Jenkins, Wm.....	2	5	Farmer's son & Tenant 2
J 411		Kerningham, John .	2 E D.	13	Owner 1
J 431		Kurxhinger, Fredk	M C	P 10	Owner 1
J 340		Long, William.....	3, 4 W D	8	Owner 1
J 357		Long, James.....	2 E D 4.	1 P C	Owner 1
J 359		Lacey, John.....	2 E D.	1 and 2 P	Owner 1
J 360		Lacey, Thomas.....	2 E D.	1 and 2 P	Owner 1
J 385		Leavy, Mathew....	3 E D.	P 8, 9	Owner 1
J 386		Leavy, James.....	3 E D.	8, 9	Farmer's son 1
J 421		LeFouzel, J. C.....	M C	P 9	Owner 1
J 455		Luker, Wm. G.....	1 and 2.	1 and 2	Tenant 1
J 342		McMullen, John....	3 W D	9	Owner 1
J 342		McCorvie, Neil....	3 W D	9	Owner 1
J 343		McCorvie, Duncan.	3 W D	9	Farmer's son 1
J 410		McClure, James....	1 E D.	Pt 11 and 12	Owner 1
J 438		McDonald, Arch'd.	M C	25, 26	Tenant 1

Address

7
1
1
1
1
1
1
1
1
1

1
t1
r1
r1
r1
r1
r1
r1

r 2
r 1
r 1
n 1
n 1
r 1
r 1

1
er 2
nt 2

er 1
er 1

er 1
er 1
er 1
er 1
er 1
on 1
er 1
nt 1

er 1
er 1
on 1
er 1
nt 1

FOLLING SUB-DIVISION No. 1—CONTINUED.

Junc. Roll.	No. on ROLL.	NAME	Loc.	Cox.	P.O. Address
✓	440	McCabe, George....	MC.....	11.....	Owner 1
✓	446	McMurchy, Donald.	MC.....	30.....	Owner 1
✓	447	McMurchy, James.	MC.....	30.....	Farmer's son 1
✓	363	Manning, Lawrence	4 E D.....	2.....	Owner 1
✓	364	Mitchell, Samuel....	4 E D.....	3.....	Owner 1
✓	365	Mitchell, Thomas...	4 E D.....	2, 5.....	Owner 1
✓	366	Morrish, Nicholas...	2 4 3 E D.....	P 3,4,9 (See sub-d No.4)	Owner 7
✓	367	Manning, Francis...	3 E D.....	2 P.....	Owner 1
✓	381	Million, Wm.....	3 E D.....	P 8.....	Owner 1
✓	382	Million, Patrick.....	4 E D.....	10.....	Owner 1
✓	383	Million, Edward.....	4 E D.....	10.....	Farmer's son & Tenant 1
✓	388	Mitchell, Emanuel.	2 E D 4.....	10, 5.....	Owner 1
✓	402	Mooring, Nicholas .	2 E D.....	8.....	Owner 1
✓	412	Malloy, Archibald .	1 2 E D.....	10, 12.....	Owner 1
✓	413	Munnings, Benjamin	M C.....	Pt 31.....	Owner 1
✓	456	Miller, Jonathan....	12 & 15 P FR 1.....	1.....	Owner 1
✓	466	Madley, Godfrey ...	P FR.....	1.....	Owner 1
✓	467	Miller, Joseph.....	2.....	P FR.....	Owner 1
✓	339	Nott, N. W.....	1 E D.....	4.....	Owner 3
✓	392	Nagle, Joseph.....	3 E D.....	13.....	Owner 1
✓	393	Nagle, Francis.....	3 E D.....	13.....	Farmer's son & Owner 1
✓	387	Oake, John.....	3 & 4 E D.....	9.....	Owner 1
✓	416	Owler, William.....	M C.....	11, 11, 29 P.....	Owner 1
✓	422	Oak, Thomas.....	1 E D.....	P 3 and 4.....	Owner 1
✓	391	Pennybaker, Henry	3 E D.....	12, 11.....	Owner 1
✓	400	Peffer, Conrad.....	1 E D.....	10.....	Owner 1
✓	463	Phramer, Michael...	1.....	1.....	Tenant 1
✓	380	Rowden, Richard...	3 E D.....	P 7.....	Owner 1
✓	449	Rodgers, David.....	2 E D.....	2.....	Owner 1
✓	452	Robertson, William	1.....	1.....	Owner 1
✓	461	Stewart, John.....	P FR 2.....	1.....	Owner 1
✓	118	Straughan, Robert.	4.....	11, 12.....	Owner 7
✓	143	Stevens, John.....	4.....	5.....	(See sub-d No. 3). Owner 3
✓	341	Stevens, James....	4 E D.....	P 1, 5.....	Owner 7
✓	346	Skelton, Joseph....	3 W D.....	P 8.....	Tenant 1
✓	349	Sorby, Thomas.....	1 W D.....	8.....	Owner 7
✓	354	Sinkler, Colin.....	1 W D.....	7.....	Tenant 2
✓	376	Simmonds, Nelson.	4 E D.....	6.....	Tenant 1
✓	399	Schewitzer, Jacob .	1 E D.....	14.....	Owner 1
✓	401	Sharfie, Frederick.	1 E D.....	9.....	Owner 1
✓	407	Snider, Jesse.....	1 E D.....	4 and 5.....	Owner 1
✓	414	Stewart, Robert....	M C.....	P 31.....	Owner 1
✓	435	Schaunz, Michael...	M C.....	11.....	Owner 1
✓	448	Snyder, John.....	M C.....	P 4 and 5, 6, 9.....	Owner 1
✓	461	Stewart, John.....	P FR 2.....	1.....	Owner 7
✓	434	Taylor, Robert.....	M C.....	10.....	Owner 1

P.O.
Address

er 1
er 1
on 1

er 1
er 1
er 1
er 7
er 1
er 1
er 1
ant 1
er 1
er 1
er 1
er 1
er 1
er 1
er 1

er 3
er 1
er 1

er 1
er 1
er 1

er 1
er 1
ant 1

er 1
er 1
er 1

er 1
er 7
er 3
er 7
ant 1
er 7
ant 2
ant 1
er 1
er 1
er 1
er 1
er 1
er 1
er 7

er 1

POLLING SUB-DIVISION No. 1—CONTINUED.

Jurat.	No. ON ROLL.	NAME	Lot.	Cox.	P.O. Address
J	356	Vanston, Wm.....	3 W D 4 E D.	9, 4, 6.....	Owner 1
J	370	Vanston, Samuel...	3 E D.6.....	Owner 1
J	98	Walters, William...	4 S5, 6 P (See sub-d No. 3)	Owner 2
J	358	Walters, Charles...	3 E D.1 and 2 P.....	Owner 1
J	369	Walters, Wm.....	4 E D8.....	Owner 1
J	368	Walters, Richard ...	3 E D4.....	Owner 1
J	371	Walters, Richard...	3 E D5, 6.....	Owner 1
J	394	Woods, George.....	3 E D14 and 15.....	Tenant 1
J	403	Walters, Richard...	2 E D7.....	Owner 1
J	433	Willson, Jacob	M C10.....	Owner 1
J	439	Wade, William	M C24.....	Owner 1
J	96	Young, Henry.....	4 W D7.....	Owner 3
J	97	Young, Richard	4 W D5, 6 P.....	Owner 2

PART II—Persons entitled to vote at Municipal Elections ONLY.

J	458	Ashton, Thomas....	1.....	P F R.....	Tenant 1
J	460	Adams, Rodney....	1.....	4.....	Tenant 1
J	459	Good, Thomas	1.....	3.....	Tenant 1
J	450	Larmie, Frederick.	2.....	2.....	Owner 1
J	464	Moore, William.....	1.....	1.....	Tenant 1
J	457	Scott, John.....	1.....	P F R.....	Tenant 1
J	453	Walters, James.....	1.....	1.....	Owner 1

PART III—Persons entitled to vote at Elections to the Legislative Assembly ONLY.

NONE.

P.O.
Address

Owner 1
Owner 1

Owner 2
Owner 1
Owner 1
Owner 1
Owner 1
Tenant 1
Owner 1
Owner 1
Owner 1

Owner 3
Owner 2

ONLY.

Tenant 1
Tenant 1
Tenant 1
Owner 1
Tenant 1
Tenant 1
Owner 1

Legislative

VOTERS' LIST—1880.

Municipality of the Township of Colborne.

SCHEDULE OF POST OFFICES.—1, Penmiller; 2, Saltford; 3, Carlow; 4, Milburn; 5, Nile; 6, Auburn; 7, Goderich; 8, Shepardton; 9 Lucknow.

Polling Sub-Division No. 2,

Comprising blocks A, B, C, D, E & G, also lots 1, 2, 3 & 4 on the 1st, 2nd, 3rd and 4th concessions, Western Division.

PART I.—List of Persons entitled to Vote at both Municipal Elections and Elections to the Legislative Assembly.

No. on ROLL.	NAME.	Loc.	Con.	P.O. Address
220	Allen, Anthony....	L R P B B....	P B B (See sub-d No 4)	Owner 4
492	Attrill, H. Y.....	1 & 2 W D....	P B A B C.....	Owner 7
508	Armstrong, Robert.	2 W D.....	P B C.....	Tenant 2
525	Adams, David.....	1.....	4.....	Tenant 7
66	Barker, John.....	3.....	P B B.....	Owner 4
101	Bogie, Alexander... 3.....	4.....	Owner 2
512	Burton, Richard... 2.....	P L.....	Tenant 2
514	Buchanan, James... 2.....	P B C.....	Tenant 2
534	Beck, Andrew..... 1.....	P B C.....	Owner 2
535	Beck, Joseph..... 1.....	P B C.....	Owner 2
546	Buchanan, Allen... 1.....	P B C 2 and 3.....	Owner 2
105	Church, George..... 2.....	3 and 5.....	Owner 2
507	Campbell, William. 1 & 2 Con	W D P B C.....	Owner 7
540	Campbell, George... 1.....	P B C 2 and 3.....	Owner 9
547	Connell, John..... 1.....	P B C.....	Owner 2
549	Chisholm, William. 1.....	P B C.....	Owner 2
62	Dean, James.....	P B D 8.....	P B D.....	Tenant 4
68	Dullmage, Chrst'r... 2.....	P B B.....	Owner 2
103	Davison, James..... 2 3.....	3.....	Owner 2
478	Donaldson, Alex... 1.....	P B C.....	Owner 2
162	Edwards, John..... 4.....	P B E.....	Owner 3
515	Eavens, George..... 2.....	P L.....	Tenant 2
544	Ellis, Robert..... 1.....	P B C.....	Owner 2
477	Fritchley, Richard. 1.....	P B C.....	Owner 2
483	Fritchley, Joseph... 1.....	N 14 P B C.....	Owner 2
520	Fisher, John..... 1.....	P 4.....	Owner 2

rne.

arlow ;
eknow.

t, 2nd,

l Elec-

P.O.
Address

owner 4
owner 7
tenant 2
tenant 7

owner 4
owner 2
tenant 2
tenant 2
owner 2
owner 2
owner 2

owner 2
owner 7
owner 9
owner 2
owner 2

tenant 4
owner 2
owner 2
owner 2

owner 3
tenant 2
owner 2

owner 2
owner 2
owner 2

FOLLING SUB-DIVISION No. 2—CONTINUED.

Junior	No. on ROLL.	NAME.	Lot.	Class.	P.O. Address
J 76	Green, George	3		P B G	Owner 2
J 555	Green, Robert	3		P B G	Owner 2
J 480	Gilders, Thomas	1		P B C	Owner 2
J 482	Greer, Robert	1		P B C	Owner 2
J 510	Goldthrope, Joseph	3		P B E	Owner 2
J 511	Goldthrope, Jos. T	3		1	Farmer's son 2
J 80	Hodge & Hynes	3		P B D	Tenant 4
J 488	Henderson, Robert	1		P B C	Owner 2
J 69	Jewell, Richard	2		P B B	Tenant 2
J 161	Jones, James	7		P B G	Owner 3
J 509	Jones, James	2		1 1	Owner 2
J 530	Johnston, Hugh	2		2	Owner 7
J 531	Johnston, Harry	4		1	Owner 7
J 532	Johnston, G. B.	1		P B C	Owner 7
J 526	Kendrich, Charles	1		P B C	Tenant 2
J 487	Long, William	1		P B C	Tenant 2
J 536	Lasham, William	1		P B C	Owner 2
J 548	Long, John	1		P B C	Owner 2
J 67	Morris, Joseph	3 & 2		P B D and C	Owner 2
J 70	Morris, Charles	2		P B B	Owner 2
J 73	Morris, William	2		P B B	Owner 2
J 479	Mitchell, William	1		P B B	Owner 2
J 484	Moore, Jerome	1		P B C	Tenant 2
J 523	Mitchell, Thomas	1		P 4	Owner 2
J 533	Martin, Henry	1		P B C	Owner 2
J 63	McDonald, Angus	3		P B D	Owner 4
J 76	McNeil, Alexander	3		P B D	Owner 2
J 77	McLaren, Daniel	3 and 1		P B E & C	Owner 2
J 78	McLaren, Duncan, sr	3		P B E	Owner 2
J 79	McLaren, Duncan, jr	3		P B E	Farmer's son & Tenant 2
J 82	McGillvery, Donald	4 W D		2	Owner 1
J 516	McGuire, John	1		P B C	Owner 2
J 521	McKinnon, Donald	1		P 4	Owner 2
J 522	McKinnon, John	1 W D		P B C	Farmer's son & Owner 2
J 529	McKinnon, John	1		P B C	Owner 2
J 539	McIntyre, John	1		P B C 2 and 3	Owner 2
543	McLean, James	1		P B C	Tenant 2
J 545	McNee, Duncan	1		P B C	Owner 2
J 554	McIntyre, William	1		P B C	Owner 2
J 550	O'Merah, Michael	1		P B C	Tenant 2
J 74	Patton, James	2		P B C	Tenant 2
J 86	Robertson, John	43		3 3	Owner 3
J 81	Ross, A. M.	1		1	Owner 7
J 87	Robertson, Peter S	3		3	Farmer's son 3

P.O.

Address

....Owner 12
....Owner 12
....Owner 12
....Owner 12
....Owner 12
mer's son 12

...Tenant 4
...Owner 2

...Tenant 2
...Owner 3
...Owner 2
...Owner 7
...Owner 7
...Owner 7

..Tenant 2

..Tenant 2
..Owner 2
..Owner 2

..Owner 2
..Owner 2
..Owner 2
..Owner 2
..Tenant 2
..Owner 2
..Owner 2

.Owner 4
.Owner 2
.Owner 2
.Owner 2
Tenant 2
Owner 1
Owner 2
Owner 2
Owner 2
Owner 2
Owner 2
Owner 2
Tenant 2
Owner 2
Owner 2

Tenant 2

Tenant 2

Owner 3
Owner 7
r's son 3

POLLING SUB-DIVISION No. 2—CONTINUED.

Jurat.	No. ON ROLL.	NAME	Lot.	Con.	P.O. Address
J 138		Reid, Alexander....	67 W D	2 P B G (See sub-d No 3)	Owner 3
J 106		Scroggie, Samuel...	2.....	4.....	Owner 2
J 469		Sands, Archibald...	1 W D	P B C.....	Owner 2
J 470		Sands, Colin	1	P B C.....	Owner 2
J 471		Sands, James.	1	P B C.....	Owner 2
J 472		Sands, John.....	1.....	P B C.....	Owner 2
J 489		Shultz, Arthur	1.....	P B C.....	Owner 2
J 541		Simmonds Robert .	1.....	P B C.....	Owner 7
J 542		Stanbury, William .	1.....	P B C.....	Owner 2
J 541		Stewart, James.....	1.....	P B C.....	Owner 2
J 552		Stewart, Charles....	1.....	P B C.....	Owner 2
J 553		Stewart, Charles ...	1.....	P B C.....	Owner 2
J 65		Touchbourne, Henry B.....	P B B.....	Owner 4
J 489		Wells, Henry & Jas	1.....	P B C.....	Owner 2
J 486		Watt, William.....	1.....	P B C.....	Owner 2

PART II—Persons entitled to vote at Municipal Elections ONLY.

474	Dean, John	1.....	P B C.....	Owner 4
527	Campbell, Henry...	1.....	P B C.....	Owner 2
528	Nicholson, Peter ...	1.....	P B C.....	Owner 2

PART III—Persons entitled to vote at Elections to the Legislative Assembly ONLY.

NONE.

P.O.
Address:

Owner 3
Owner 2
Owner 12
Owner 12
.....
.....
Owner 4
Owner 4
Owner 12
Owner 12
Owner 2
Owner 2
Owner 4
Owner 2
Owner 2

ONLY.

Owner 4
Owner 2
Owner 2

legislative

VOTERS' LIST—1880.

Municipality of the Township of Colborne.

SCHEDULE OF POST OFFICES.—1, Fenmiller; 2, Saltford; 3, Carlow; 4, Milburn; 5, Nile; 6, Auburn; 7, Goderich; 8, Shepardon.

Polling Sub-Division No. 3,

Comprising block F, the 5th, 6th, 7th, 8th, 9th & 10th concessions (save and except lots 9, 10 & 11 on the 9th & 10th concessions, W. D.), also lots 1, 2, 3 & 4 on the 11th concession, and lots 2, 3 & 4 on the 12th concession in the Eastern and Western Divisions.

PART I.—List of Persons entitled to Vote at both Municipal Elections and Elections to the Legislative Assembly.

Juror.	No. on ROLL.	NAME	Lor.	Con.	P.O. Address
J 39		Annand, Adam.....	9 ED	1	Owner 7
J 117		Askwith, Wm.	6.....	12 (See sub-d No 1...)	Tenant 6
J 140		Allin, Robert.....	6.....	Pt 1.....	Owner 3
J 142		Allin, Samuel.	5 and 6.	P 1.....	Owner 3
J 322		Allen, Thomas.....	11.....	1.....	Owner 4
J 5		Blow, Robert.....	9 10.....	2 2.....	Owner 3
J 84		Bisset, Samuel	6.....	5.....	Owner 3
J 85		Bisset, Robert	6.....	5.....	Owner 3
J 94		Boyd, John.	6.....	1.....	Owner 3
J 133		Bisset George.	5.....	Pt 5.....	Owner 3
J 134		Bisset, Peter.....	6.....	Pt 8.....	Owner 3
J 178		Burns, Thomas	7.....	6.....	Owner 3
J 193		Buchanan, John... ..	8.....	8.....	Owner 3
J 194		Buchanan, John... ..	8.....	8.....	Farmer's son 3
J 217		Buchanan, J. M. ...	8.....	9.....	Owner 3
J 218		Buchanan, Robert .	8.....	9.....	Owner 4
J 219		Brackenridge, John	7.....	P B F.....	Owner 7
J 1		Campbell, Thomas. .	9 W D.....	4.....	Owner 3
J 4		Clark, Wm.	10.....	1.....	Owner 5
J 83		Carroll Patrick....	7.....	5.....	Owner 3
J 128		Cousins, Thomas... .	5.....	7.....	Owner 3
J 151		Carruthers, James. .	8.....	Pt 3.....	Tenant 3
J 152		Carruthers, John... .	8.....	Pt 3.....	Farmer's son & Tenant 3
J 158		Curwin, Henry.....	7.....	1.....	Tenant 3
J 185		Cunningham, Wm. .	8.....	8.....	Owner 3
J 186		Cunningham, John .	8.....	9.....	Tenant 3
J 201		Caslain, James	8.....	13.....	Owner 3

orne.

allow;

s (save
, also
h con-

al Elec-

P.O.
Address

Owner 7

Tenant 6

Owner 3

Owner 3

Owner 4

Owner 3

Owner 3

Owner 3

Owner 3

Owner 3

Owner 3

's son 3

Owner 3

Owner 4

Owner 7

Owner 3

Owner 5

Owner 3

Owner 3

Tenant 3

Tenant 3

Tenant 3

Owner 3

Tenant 3

Owner 3

POLLING SUB-DIVISION No. 3—CONTINUED.

Jurat.	No. ON ROLL.	NAME.	Lot.	Con.	P.O. Address
	215	Colwell, Samuel....	8.....	17.....	Owner 6
	315	Chidlaw, John.....	11.....	3.....	Owner 5
	327	Cantleon, John.....	11.....	1.....	Owner 5
	9	Dodd, Thomas.....	10.....	3.....	Owner 5
	10	Dodd, Benjamin....	10.....	3.....	Farmer's son 5
	11	Dodd, Charles.....	10.....	3.....	Farmer's son 5
	12	Dodd, Walter.....	10.....	3.....	Farmer's son 5
	192	Downs William.....	7.....	Pt 1.....	Owner 3
	213	Dobie, Joseph.....	7.....	16.....	Owner 6
	150	Dark, Thomas.....	7.....	4.....	Owner 7
	331	Davey, Richard.....	10.....	4 and 5.....	Owner 5
	332	Davey, John.....	9.....	4 and 5.....	Farmer's son & Owner 5
	136	Feagen, William, sr	6.....	3 and 4.....	Owner 3
	137	Feagen, William, jr.	6.....	3.....	Farmer's son & Tenant 3
	171	Ferguson, William.	7 E D.....	3.....	Owner 3
	132	Fowler, James.....	5 and 6 E D.	6.....	Owner 7
	451	Gledhill, Thomas...	6.....	2 3 . (See sub-d No 1)...	Owner 1
	27	Glen, Alexander....	9.....	5 4 4.....	Owner 3
	41	Glen, John.....	9.....	3 2.....	Owner 3
	42	Glen, James.....	9.....	3.....	Farmer's son 3
	43	Glen, Robert.....	9.....	3.....	Farmer's son 3
	44	Glen, George.....	9.....	3.....	Farmer's son 3
	144	Gallagher, Patrick.	7 9 W D.....	P B F Pt 5.....	Tenant 3
	153	Gallagher, John....	7.....	3.....	Owner 3
	154	Gallagher, James ...	7.....	2.....	Owner 3
	336	Gun, James.....	8.....	12.....	Owner 5
	311	Girven, Hugh.....	11.....	3.....	Tenant 5
	45	Huston, James.....	9 10.....	7 6.....	Owner 5
	46	Huston, Robert.....	10.....	7.....	Farmer's son 5
	108	Howatt, William....	6.....	13.....	Owner 6
	109	Howatt, George....	6.....	14.....	Owner 6
	115	Hamilton, Wm.....	5 6.....	11 5.....	Owner 6
	116	Hamilton, Wm.....	5.....	11 5.....	Farmer's son & Owner 6
	145	Haughery, Arthur.	9 E D.....	P 5.....	Owner 3
	156	Howell, George.....	8.....	3.....	Owner 3
	163	Hogan, Patrick.....	7.....	1.....	Owner 3
	195	Hamilton, Thomas.	8 7 E D.....	P 11 4.....	Owner 3
	202	Howait, James.....	7.....	14.....	Owner 6
	189	Ivey, Stephen.....	7 E D.....	11.....	Owner 3
	160	Jones, William.....	7.....	P B F.....	Owner 3
	6	Jones, Owen.....	9.....	1.....	Owner 3
	7	Jones, William.....	9.....	1.....	Farmer's son & Owner 3
	209	Jonnston, William.	7.....	Pt 16.....	Owner 6
	59	Jewel, James.....	8.....	P 1 L R E.....	Owner 6
	119	Kerr, Robert.....	5.....	9.....	Owner 7
	120	Kerr, Robert, jr. ...	5.....	Pt 7.....	Owner 7
	125	Kerr, John.....	5.....	8.....	Owner 7

P.O.
Address

owner 6
owner 5
owner 5

owner 5
s son 5
s son 5
s son 5
owner 3
owner 6
owner 7
owner 5
owner 5

owner 3
tenant 3
owner 3
owner 7

owner 1
owner 3
owner 3
s son 3
s son 3
s son 3
tenant 3
owner 3
owner 3
owner 5
tenant 5

owner 5
s son 5
owner 6
owner 6
owner 6
owner 6
owner 3
owner 3
owner 3
owner 3
owner 6
owner 6

owner 3
owner 3
owner 3
owner 3
owner 6
owner 6

owner 7
owner 7
owner 7

POLLING SUB-DIVISION No. 3—CONTINUED.

Jurat.	No. ON ROLL.	NAME.	Lot.	Con.	P.O. Address
J	320	Kirkpatrick, Robert	11.....	1.....	Tenant 5
J	305	Kennedy, James...	11.....	4.....	Owner 5
J	130	Leavy, George.....	5.....	6.....	Owner 3
	131	Leavy, Mathew, jr.	5.....	6.....	Farmer's son & Owner 3
J	16	Morris, George.....	10.....	6.....	Owner 7
J	17	Morris, Henry.....	9.....	6.....	Tenant 7
J	18	Morris, John.....	9.....	6.....	Owner 7
J	196	Much, Robert.....	8.....	12.....	Tenant 6
J	114	Million, James.....	6.....	Pt 11 10.....	Owner 7
J	121	Million, John.....	6.....	9 10.....	Owner 7
J	122	Million, Andrew....	6.....	10.....	Farmer's son & Owner 7
J	123	Million, John.....	6.....	10.....	Farmer's son 7
J	124	Manning, William...	6.....	Pt 8.....	Owner 7
J	170	Martin, Isaac.....	8.....	1.....	Tenant 3
J	177	Morrish, Thomas....	7.....	7.....	Owner 3
	179	Morrish, Edwin.....	7.....	7.....	Farmer's son & Owner 3
J	180	Morrish, Daniel.....	7.....	7.....	Farmer's son & Owner 3
J	3	NcIntyre, Wm.....	9.....	2.....	Owner 3
J	13	McHardy, Charles.	10.....	4.....	Owner 7
J	35	McCracken, James	9.....	7.....	Owner 3
J	37	McHardy, John.....	9.....	8.....	Owner 7
J	50	McPhee, Daniel.....	9.....	8.....	Farmer's son 3
J	51	McPhee, John.....	9.....	9 10.....	Owner 3
J	53	McPhee, Donald....	9.....	6.....	Farmer's son 3
J	54	McPhee, William...	9.....	6.....	Farmer's son 3
J	164	McBride, James....	8.....	1.....	Owner 3
J	167	McDonagh, J. A....	8.....	1.....	Owner 3
J	168	McDonagh, James.	8.....	1.....	Owner 3
J	190	McPhee, James.....	8.....	P 11.....	Owner 3
J	191	McPhee, Thomas....	8.....	P 11.....	Owner 3
J	316	McVittie, Wm.....	11.....	2.....	Owner 5
J	324	McWhiney, John...	11.....	1.....	Owner 5
J	325	Mellwain, Robert...	11.....	1.....	Owner 5
	333	McPhee, Charles...	9.....	6.....	Tenant 3
J	208	Neaves, Wm.....	7.....	16.....	Owner 6
J	146	Oke, Samuel.....	8 W D.....	7 6.....	Owner 3
J	207	Olds, Wilson W....	7 6.....	15.....	Owner 6
J	19	Potter, Wilot C....	10.....	7 8.....	Owner 7
J	21	Potter, Allen.....	10.....	7.....	Farmer's son 7
	22	Potter, Samuel.....	10.....	7.....	Farmer's son 7
J	157	Precious, Thomas...	8.....	1.....	Tenant 3
J	55	Robertson, William	8.....	Pt 8.....	Tenant 3
J	56	Robertson, John....	8.....	3.....	Owner 7
J	92	Robertson, Alex....	6.....	2.....	Owner 3
	93	Robertson, Peter, sr	6.....	2.....	Owner 3
J	138	Roid, Alexander....	6.....	2.....	(See sub-d No 2) ...Owner 3

P.O.
Address
nant 5
ner 5
ner 3
ner 3
ner 7
nant 7
ner 7
nant 6
ner 7
ner 7
ner 7
son 7
ner 7
nant 3
ner 3
ner 3
ner 3
wner 3
wner 7
wner 3
wner 7
son 3
wner 3
son 3
son 3
wner 3
wner 3
wner 3
wner 3
wner 3
wner 5
wner 5
wner 5
enant 3
wner 6
wner 3
wner 6
wner 7
s son 7
s son 7
enant 3
enant 3
wner 7
wner 3
wner 3
wner 3

ROLLING SUB-DIVISION No. 2—CONTINUED.

Jurat.	No. ON ROLL.	NAME	Loc.	Con.	P.O. Address.	
J 139		Reid, John A.....	6	2	Farmer's son and Owner	3
J 197		Robertson, Thomas	7	12	Owner	3
J 199		Robertson, William	7	13	Farmer's son and Owner	3
J 200		Robertson, John	7	13	Owner	3
J 323		Rice, Luther O.....	11	1	Owner	5
J 328		Rhyan, Richard....	10	2 3	Owner	5
J 329		Rhyan, Isaac.....	10	2	Farmer's son and Owner	5
J 330		Rhyan, David.....	10	2	Farmer's son and Owner	5
		334 Shields, Alexander.	10	5	Owner	5
J 14		Sallous, Thomas....	9	5	Owner	7
J 15		Sallous, Robert.....	10	5	Owner	7
J 107		Stitt, Joseph.....	6 E D	17	Owner	3
J 110		Straughan, Edward	6	11 12	Owner	6
J 111		Straughan, George.	6	12	Farmer's son	6
J 112		Straughan, James...	6	12	Farmer's son	6
		113 Straughan, Edward	6	12	Farmer's son	6
J 118		Straughan, Robert.	5	11	(See sub-d No 1) . Owner	6
J 135		Stevens, John.....	5	P 4	Owner	3
J 143		Stevens, John.....	5	1	(See sub-d No 1) . . . Owner	3
J 159		Scott, R. B.....	7	P 1	Owner	3
J 172		Sterling, Alexander	7	2	Owner	3
J 173		Smith, Albert.	8	2	Tenant	3
J 204		Symington, James.	8	14	Owner	3
J 205		Symington, John...	8	15	Owner	3
J 206		Symington, William	7	17 16	Owner	3
J 306		Stuthers, Thomas...	11	P 4	Owner	5
J 312		Stewart, Charles....	11	3	Owner	5
J 317		Sheppard, George...	10	1	Owner	5
		318 Sheppard, Samuel.	10	1	Farmer's son and Owner	5
J 319		Stewart, Christoph'r	11 E D	1	Owner	5
J 2		Tiffin, John.....	9	3	Owner	3
J 8		Tiffin, Reuben.....	10	2	Owner	3
J 95		Treble, C W.....	6 5 E D	14	Owner	3
J 174		Tewsley, Joseph....	8	6	Owner	3
J 175		Tewley, James.....	8	6	Owner	3
J 176		Tewley, William....	8	6	Tenant	3
J 166		Tindall, William....	8	3	Owner	3
J 127		Vanstone, Charles.	6	7	Farmer's son & Owner	3
J 148		Varcoe, John.....	8	4 5	Owner	3
J 47		Wilson, Robert.....	10 9	7	Owner	5
J 88		Wilson, John.....	6	4	Owner	3
J 99		Walters, John.....	5	3&2	Farmer's son & Owner	2
J 98		Walters, Wm sr....	5	3&2	(See sub-d No 1) . Owner	2
J 100		Walters, Wm.....	5	Do	Farmer's son and Owner	2
J 141		Walters, Wm.....	6 5 E D	P 1 1	Owner	3
J 147		Watson, Thomas....	8 W D	P 6	Owner	3
J 149		Washington, Henry	7	4	Tenant	3
J 211		Wilson, James.....	7	P 16	Owner	6
J 212		Wilson, David.....	7	16	Farmer's son and Owner	6

P.O.
Address:
ner 3
ner 3
ner 3
ner 3
ner 5
ner 5
ner 5

ner 5
ner 7
ner 7
ner 3
ner 6
son 6
son 6
son 6
wner 6
wner 3
wner 3
wner 3
wner 3
nant 3
wner 3
wner 3
wner 3
wner 5
wner 5
wner 5
wner 5
wner 5

owner 3
owner 3
owner 3
owner 3
owner 3
enant 3
owner 3

owner 3
owner 3

owner 5
owner 3
owner 2
owner 2
owner 2
owner 3
owner 3
tenant 3
owner 6
owner 6

FOLLING SUB-DIVISION No. 5—CONTINUED.

Juror.	No. on ROLL.	NAME.	Lot.	Con.	P. O. Address
J 57		Young, William.....	8 7.....	10 P B F.....	Owner 4
J 58		Young, James.....	8.....	11.....	Owner 4
J 90		Young, Robert.....	6.....	3.....	Owner 3
J 91		Young, Andrew.....	6.....	3.....	Farmer's son and Owner 3
J 181		Young, Alex. sr.....	87.....	7 4 5.....	Owner 3
J 182		Young, Alex, jr.....	8.....	7.....	Farmer's son and Owner 3
J 183		Young, William.....	8.....	P 8.....	Owner 3
J 184		Young, Charles.....	7.....	8 10.....	Owner 3
J 187		Young, Gordon.....	7 10.....	9 1 2.....	Owner 3
J 188		Young, Alex. W....	7.....	9.....	Farmer's son and Owner 3

PART II—Persons entitled to vote at Municipal Elections ONLY.

335	Brock, James.....	8.....	11.....	Owner 6
326	Harris, R. E.....	11.....	1.....	Owner 5

PART III—Persons entitled to vote at Elections to the Legislative Assembly ONLY.

NONE.

P.O.
Address
ner 4
ner 4
ner 3
ner 3
ner 3
ner 3
ner 3
ner 3
ner 3
ner 3

LY.

ner 6
ner 5

ative

VOTERS' LIST—1880.

Municipality of the Township of Colborne.

SCHEDULE OF POST OFFICES.—1, Fenmiller; 2, Saltford; 3, Carlow; 4, Milton; 5, Nile; 6, Aulain; 7, Cederich; 8, Sheparden.

Polling Sub-Division No. 4.

Comprising the Lake Road East and West and Lake Shore from lot 1 to boundary line, also the 11th, 12th, 13th and 14th concessions in the Western Division (save and except lots 1,2,3 and 4 on the 11th concession and lots 2, 3 and 4 on the 12 concession) also lots 9,10 and 11th on the 9th and 10th concessions, W D.

PART I.—List of Persons entitled to Vote at both Municipal Elections and Elections to the Legislative Assembly.

No. on Roll.	NAME	Lot.	Con.	P.O. Address
257	Aborn, Edwin.....	L R E.....	5.....	Owner 4
220	Allen, Anthony	L R W.....	1. (See sub-d No 4).....	Owner 4
26	Brindley, John.....	10.....	9.....	Owner 4
33	Bates, George.....	10.....	11.....	Owner 4
230	Bogie, Andrew.....	L R W.....	13.....	Owner 4
252	Burke, William.....	L R E.....	7.....	Owner 4
270	Bean, Robt. & Geo.	L R W.....	2.....	Owner 4
272	Bogie, James.....	11.....	9.....	Tenant 4
277	Brown, John.....	13.....	10.....	Owner 5
287	Brindley, William .	L S C.....	18 and 19.....	Owner 8
304	Boyd, Thomas.....	11.....	5.....	Tenant 8 Owner 5
25	Cousins, James.....	11.....	9.....	Owner 5
—	Cousins, James, jr.	11.....	9.....	Farmer's son 5
34	Chisholm, Hugh	9.....	10.....	Owner 4
36	Clark, James.....	9.....	9.....	Owner 4
261	Clutton, William ...	L R W.....	4.....	Owner 4
262	Clutton, John G....	L R W.....	4.....	Owner 4
263	Clutton, A. H.....	L R W.....	4.....	Farmer's son and Owner 4
269	Cummings, Donald..	L R W.....	Pt 2.....	Farmer's son and Owner 4
295	Christlair, Thomas..	L S C.....	16.....	Owner 4
338	Clark, George.....	12.....	11.....	Owner 8 Tenant 5
60	Dixon, William.....	L R E.....	Pt 1.....	Tenant 4
285	Docherty, George....	L R W.....	Pt 18.....	Owner 8
286	Docherty, Nixon....	L R W.....	Pt 19.....	Owner 8
298	Dustow, James.....	12.....	7.....	Owner 8
299	Dustow, John.....	12.....	7.....	Owner 5 Farmer's son and Owner 5

ne.

low;

l to
Wes-
and
and

lec-

P.O.
Address

r 4
r 4

r 4
r 4
r 4
r 4
t 4

5
8
t 8
5

5
5
4
4
4
4
4
4
8
5

4
8
8
5
5

POLLING SUB-DIVISION No. 4—CONTINUED.

Jurat.	No. on ROLL.	NAME.	Lot.	Con.	P.O. Address
J 224		Echlin, Henry.....	L R E.....	16.....	Tenant 8
J 245		Foley, Mathew.....	L R W.....	9.....	Owner 4
J 247		Fulford, Richard....	L R E.....	8.....	Owner 4
J 278		Fisher, Seth.....	13.....	10.....	Owner 8
J 23		Green, Andrew.....	10.....	9.....	Owner 4
J 28		Green, Henry.....	10 W D.....	9.....	Owner 4
J 29		Green, Peter.....	10.....	9.....	Owner 4
J 225		Graham, Francis....	L R W.....	16.....	Owner 8
J 61		Horton, Horace.....	L R W.....		Tenant 4
J 229		Hoggarth, Joseph...	L R W.....	14.....	Owner 4
J 235		Healey, Joseph.....	L R E.....	Pt 9.....	Owner 8
J 236		Healey David.....	L R E.....	Pt 11.....	Owner 8
J 240		Henderson, David.	L R W.....	10.....	Owner 4
J 244		Hawkins, A. C.....	L S C.....	6.....	Owner 8
J 248		Horton, Frederick.	L R W.....	7.....	Owner 4
J 249		Horton, James.....	L R W.....	7.....	Owner 4
J 289		Hynes, Richard.....	L R E.....	16.....	Owner 8
J 293		Hathaway, Francis.	L R W.....	17.....	Owner 8
J 302		Heatherington, Jos.	12.....	6.....	Owner 5
J 517		Hilliard, William...	L C Cou.....	12.....	Owner 7
J 276		Johnston, Samuel.	13 W D.....	8.....	Owner 5
J 257		Kirkpatrick, James	L R W.....	12.....	Owner 8
J 241		Kelley, Patrick.....	L R E.....	10.....	Owner 4
J 242		Kelley, Theoph'l's..	L R E.....	10.....	Owner 4
J 223		Love, James.....	L R W.....	Pt 17.....	Tenant 8
J 231		Lintfield, Robert...	L S C.....	13.....	Owner 4
J 253		Linklater, James...	L R W.....	6.....	Owner 4
J 254		Linklater, John....	L R W.....	6.....	Owner 4
J 24		Morris, Samuel.....	11.....	6.....	Owner 4
J 281		Morrish, John.....	13 14 W D.....	Pt 16.....	Owner 8
J 300		Morrow, Richard...	11.....	7.....	Owner 5
J 303		Morris, Alfred.....	11.....	6.....	Owner 5
J 307		Morrow, Thomas...	12.....	5.....	Owner 5
J 308		Morrow, William...	12.....	5.....	Owner 5
J 366		Morrish, Nicholas...	L R W.....	13 & 14 (See sub-d No 1)	Owner 7
J 301		Morris, Kenneth...	11.....	6.....	Owner 5
J 40		McHardy, James...	L R W.....	10.....	Owner 4
J 221		McCann, William...	L R E.....	13.....	Tenant 4
J 226		McLeod, John.....	L R E.....	15.....	Tenant 8
J 250		McManus, James...	L S C.....	Pt 7.....	Owner 4
J 251		McManus, Hamilton	L S C.....	7.....	Owner 4
J 265		McKee, George.....	L R W.....	3.....	Owner 4
J 309		McKnight, James...	12.....	4.....	Owner 5
J 310		McKnight, Wm.....	12.....	4.....	Farmer's son 5
J 314		McWhiney, Wm....	12.....	3.....	Owner 5

POLLING SUB-DIVISION No. 4—CONTINUED.

Juror.	No. on Roll.	NAME	Lot.	Con.	P.O. Address
J 253		Naftle, Alfred.....	L R W.....	11.....	Owner 8
J 288		Otway, Robert.....	L S C.....	18 19.....	Owner 8
J 243		Quaid, Robert.....	L R W.....	1.....	Owner 4
J 32		Rome, James.....	10.....	11.....	Tenant 4
J 30		Sterling, David.....	10.....	10.....	Owner 4
J 31		Stewart, James O... 10.....	11.....		Owner 4
J 222		Sturdy, Thomas.... 11.....	11.....		Owner 4
J 227		Strong, John.....	L R W.....	15.....	Tenant 8
J 256		Strachan, James.... L R E.....	5.....		Owner 4
J 259		Shaw, John.....	L R E.....	4.....	Owner 4
J 260		Shaw, Edward.....	L R E.....	4.....	Owner 4
J 275		Shields, William... 13.....	9.....		Owner 5
J 232		Thurlow, James.... L R W.....	12.....		Owner 4
J 234		Taylor, James..... L R E.....	11.....		Owner 8
J 264		Tobin, James.....	L R W.....	3.....	Owner 4
J 294		Thurlow, George... L S C.....	15.....		Owner 8
J 296		Thompson, Thomas 12.....	10.....		Owner 5
J 297		Thompson, Joseph. 12.....	10.....		Farmer's Son 5
J 239		Williams, Roland... L R F.....	12.....		Tenant 8
J 246		Wright, Joseph J... L R W.....	8 9.....		Owner 7
J 266		Williams, Raby..... L R E.....	2 3.....		Owner 4
J 267		Williams, Scarlet... L R E.....	3.....		Farmer's Son and Tenant 4
J 268		Williams, Robert... L R E.....	P 3.....		Farmer's Son 4
J 290		Young, Alexander. L R W.....	17 18.....		Owner 8
J 291		Young, James..... W R W.....	17 18.....		Owner 8
J 292		Young, William.... W R W.....	17 18.....		Farmer's Son 8
J 255		Zeolander, Henry. L R E.....	6.....		Owner 4

PART II—Persons entitled to vote at Municipal Elections ONLY.

J 337	Hall, James.....	12.....	P 11.....	Tenant 5
J 313	Johnston, John.....	12 W D.....	Pt 3.....	Tenant 5

PART III—Persons entitled to vote at Elections to the Legislative Assembly ONLY.

NONE.

Aggregate number of persons entitled to serve on Juries, 472.

P.O.
Adress

er 8

er 8

er 4

ant 4

er 4

er 4

er 4

ant 8

er 4

er 4

er 4

er 5

er 4

er 8

er 4

er 8

er 5

Son 5

nant 8

ner 7

ner 4

nant 4

Son 4

wner 8

wner 8

Son 8

wner 4

enant 5

enant 5

slative

s, 472.

I, J. A. McDONAGH, Clerk of the Municipality of the Township of Colborne, in the County of Huron, do hereby certify that Parts One and Three, of the within List, constitute a correct List for the year 1880 of all persons appearing by the last revised Assessment Roll of the said Municipality, to be entitled to vote at elections for members of the Legislative Assembly; and that Parts One and Two constitute a correct List for said year of all persons appearing by the said Roll to be entitled to vote at Municipal Elections in the said Municipality.

And I hereby call upon all electors to examine the said list, and if any omissions or other errors are perceived therein to take immediate proceedings to have the said errors corrected according to law.

Dated this 6th day of August, 1880.

JOHN A. McDONAGH,
TOWNSHIP CLERK, Carlow P. O.

f
l
of
d
+
t
o

if
to

o.

