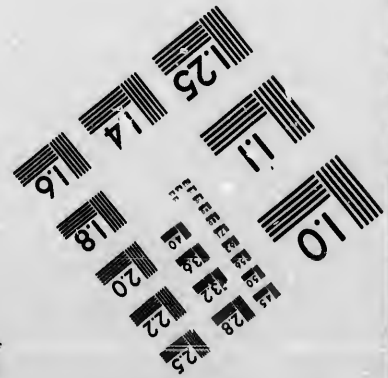
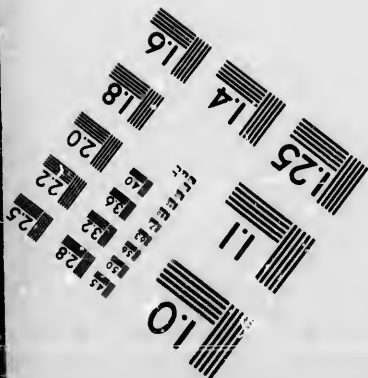
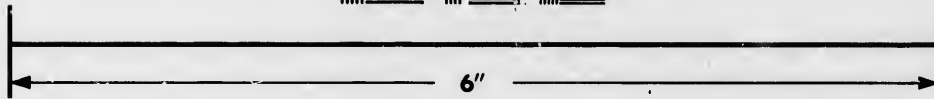
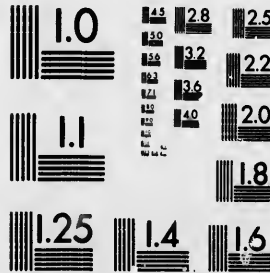

**IMAGE EVALUATION  
TEST TARGET (MT-3)**



**Photographic  
Sciences  
Corporation**

23 WEST MAIN STREET  
WEBSTER, N.Y. 14580  
(716) 872-4503

14  
16  
18  
20  
22  
25

**CIHM/ICMH  
Microfiche  
Series.**

**CIHM/ICMH  
Collection de  
microfiches.**



**Canadian Institute for Historical Microreproductions / Institut canadien de microreproductions historiques**

10  
11  
12  
13  
14  
15

**© 1986**

Technical and Bibliographic Notes/Notes techniques et bibliographiques

The Institute has attempted to obtain the best original copy available for filming. Features of this copy which may be bibliographically unique, which may alter any of the images in the reproduction, or which may significantly change the usual method of filming, are checked below.

L'Institut a microfilmé le meilleur exemplaire qu'il lui a été possible de se procurer. Les détails de cet exemplaire qui sont peut-être uniques du point de vue bibliographique, qui peuvent modifier une image reproduite, ou qui peuvent exiger une modification dans la méthode normale de filmage sont indiqués ci-dessous.

- |   |   |
|---|---|
| <input type="checkbox"/> Coloured covers/<br>Couverture de couleur  | <input type="checkbox"/> Coloured pages/<br>Pages de couleur  |
| <input type="checkbox"/> Covers damaged/<br>Couverture endommagée   | <input type="checkbox"/> Pages damaged/<br>Pages endommagées  |
| <input type="checkbox"/> Covers restored and/or laminated/<br>Couverture restaurée et/ou pelliculée   | <input type="checkbox"/> Pages restored and/or laminated/<br>Pages restaurées et/ou pelliculées   |
| <input type="checkbox"/> Cover title missing/<br>Le titre de couverture manque  | <input checked="" type="checkbox"/> Pages discoloured, stained or foxed/<br>Pages décolorées, tachetées ou piquées  |
| <input type="checkbox"/> Coloured maps/<br>Cartes géographiques en couleur  | <input type="checkbox"/> Pages detached/<br>Pages détachées   |
| <input type="checkbox"/> Coloured ink (i.e. other than blue or black)/<br>Encre de couleur (i.e. autre que bleue ou noire)  | <input checked="" type="checkbox"/> Showthrough/<br>Transparence  |
| <input type="checkbox"/> Coloured plates and/or illustrations/<br>Planches et/ou illustrations en couleur   | <input type="checkbox"/> Quality of print varies/<br>Qualité inégale de l'impression  |
| <input type="checkbox"/> Bound with other material/<br>Relié avec d'autres documents  | <input type="checkbox"/> Includes supplementary material/<br>Comprend du matériel supplémentaire  |
| <input type="checkbox"/> Tight binding may cause shadows or distortion along interior margin/<br>Liaison serrée peut causer de l'ombre ou de la distortion le long de la marge intérieure   | <input type="checkbox"/> Only edition available/<br>Seule édition disponible  |
| <input type="checkbox"/> Blank leaves added during restoration may appear within the text. Whenever possible, these have been omitted from filming/<br>Il se peut que certaines pages blanches ajoutées lors d'une restauration apparaissent dans le texte, mais, lorsque cela était possible, ces pages n'ont pas été filmées. | <input type="checkbox"/> Pages wholly or partially obscured by errata slips, tissues, etc., have been refilmed to ensure the best possible image/<br>Les pages totalement ou partiellement obscurcies par un feuillet d'errata, une pelure, etc., ont été filmées à nouveau de façon à obtenir la meilleure image possible. |
| <input checked="" type="checkbox"/> Additional comments:<br>Commentaires supplémentaires:   |   |

CREASED PAGES MAY FILM SLIGHTLY OUT OF FOCUS.

This item is filmed at the reduction ratio checked below/  
Ce document est filmé au taux de réduction indiqué ci-dessous.

10X	12X	14X	16X	18X	20X	22X	24X	26X	28X	30X	32X
					✓						

The copy filmed here has been reproduced thanks to the generosity of:

Archives of Ontario  
Toronto

The images appearing here are the best quality possible considering the condition and legibility of the original copy and in keeping with the filming contract specifications.

Original copies in printed paper covers are filmed beginning with the front cover and ending on the last page with a printed or illustrated impression, or the back cover when appropriate. All other original copies are filmed beginning on the first page with a printed or illustrated impression, and ending on the last page with a printed or illustrated impression.

The last recorded frame on each microfiche shall contain the symbol  $\rightarrow$  (meaning "CONTINUED"), or the symbol  $\nabla$  (meaning "END"), whichever applies.

Maps, plates, charts, etc., may be filmed at different reduction ratios. Those too large to be entirely included in one exposure are filmed beginning in the upper left hand corner, left to right and top to bottom, as many frames as required. The following diagrams illustrate the method:

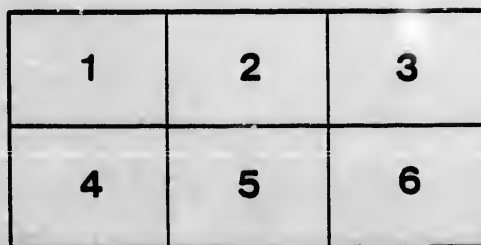
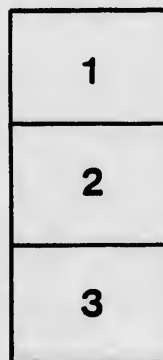
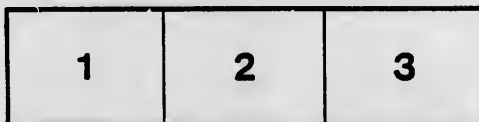

L'exemplaire filmé fut reproduit grâce à la générosité de:

Archives of Ontario  
Toronto

Les images suivantes ont été reproduites avec le plus grand soin, compte tenu de la condition et de la netteté de l'exemplaire filmé, et en conformité avec les conditions du contrat de filmage.

Les exemplaires originaux dont la couverture en papier est imprimée sont filmés en commençant par le premier plat et en terminant soit par la dernière page qui comporte une empreinte d'impression ou d'illustration soit par le second plat, selon le cas. Tous les autres exemplaires originaux sont filmés en commençant par la première page qui comporte une empreinte d'impression ou d'illustration et en terminant par la dernière page qui comporte une telle empreinte.

Un des symboles suivants apparaîtra sur la dernière image de chaque microfiche, selon le cas: le symbole  $\rightarrow$  signifie "A SUIVRE", le symbole  $\nabla$  signifie "FIN".

Les cartes, planches, tableaux, etc., peuvent être filmés à des taux de réduction différents. Lorsque le document est trop grand pour être reproduit en un seul cliché, il est filmé à partir de l'angle supérieur gauche, de gauche à droite, et de haut en bas, en prenant le nombre d'images nécessaire. Les diagrammes suivants illustrent la méthode.

ails  
du  
odifier  
une  
image

errata  
to

pelure,  
on à



32X

# VOTERS' LISTS---1880

---

## TOWNSHIP OF USBORNE

(COUNTY OF HURON).

---

# LIST

Of Persons entitled to vote at Municipal Elections and Elections to the Legislative Assembly

---

Sub-Section 4 of Section 2, of the Act to Consolidate and Amend the Law respecting Voters' Lists

4. The Sheriff shall immediately upon receipt of his copies cause one of them to be posted up in a conspicuous place in the Court House; the Clerk of the Peace, upon receipt of his copies, shall cause one of them to be posted in a conspicuous place in his office; every Public or Separate School Head Master or Mistress shall in like manner put up one on the door of the School House; and every Postmaster shall post up one of his copies in his Post-Office.—39 V., C, 11, S. 4, S. S. 2.

PRINTED AT THE TIMES OFFICE, EXETER, ONT.

VOTERS LISTS--1880

TOWNSHIP OF USBORNE

(COUNTY OF HURON)

LIST

Of Persons entitled to vote at Municipal Elections and Elections to the Legislative Assembly

And the Law respecting Voters Lists

Printed at the Times Office, Kingston, Ont.

PART  
p  
Comp  
a  
i  
S

1 Oct  
5 Hay  
9 Woc

- No. on ROLL
- J 30 A
  - J 256 A
  - J 277 A
  - J 306 A
  - J 332 A
  - J 333 A
  - J 334 A
  - 13 A
  - 14 A
  - 15 A
  - J 123 A
  - J 124 A
  - J 26 F
  - J 230 F
  - 231 F
  - 191 F
  - J 8 F
  - J 273 F
  - 320 F
  - 265 F
  - J 177 F
  - J 200 F
  - J 201 F



# VOTERS' LIST---1880.

## MUNICIPALITY OF USBORNE.

PART 1.—List of Persons entitled to vote at BOTH Municipal Elections and Elections to the Legislative assembly.

### POLLING SUBDIVISION NO. 1,

Comprising Lots 1 to S $\frac{1}{2}$  15 inclusive, in the 1st concession ; all the lots south of the sideline between lots 15 and 16 in concessions 2, 3, 4, 5, 6 and 7 ; lots 7 to 12 inclusive, S. W. B.

### SCHEDULE OF THE POST OFFICES IN TOWNSHIP.

1 Centuria	2 Exeter	3 Elinville	4 Farquhar
5 Hay	6 Kirkton	7 Lumley	8 Rodgerville
9 Woodham	10 Winchelsea	11 Whalen	

No. on ROLL.	NAME.	LOT.	CON.	TITLE.	P. O
J 30	Anderson Francis	p 13	1	Owner	2
J 256	Andrew John	4	6	Owner	3
J 277	Andrew Thomas	p 18	6	Owner	3
J 306	Andrew Philip	pts R & 4	7	Jwner	3
J 332	Andrew Joseph	s $\frac{1}{2}$ 13	7	Owner	3
J 333	Andrew George	s $\frac{1}{2}$ 13	7	Owner	3
J 334	Andrew Titus	s $\frac{1}{2}$ 13	7	Owner	3
13	Atkinson Richard, sr	7	1	Owner	2
14	Atkinson Thomas	7	1	F S	2
15	Atkinson Richard	7	1	F S	2
J 123	Atkinson Thomas	e $\frac{1}{2}$ 1	3	Owner	1
J 124	Atkinson Edward	e $\frac{1}{2}$ 1	3	Owner	1
J 26	Balkwill William	n $\frac{1}{2}$ 12	1	Owner	2
J 230	Balman Thomas	s $\frac{1}{2}$ 15	5	Owner	2
231	Balman William	s $\frac{1}{2}$ 15	5	F S	2
191	Beahen Ph. lip	e $\frac{1}{2}$ 6	4	Owner	3
J 8	Beamish Francis	s $\frac{1}{2}$ 5	1	Tenant	2
J 273	Bennett Lawrence	p 10	6	Owner	3
320	Brinnacombe John	p 10	7	Owner	3
265	Bray William	p 10	6	Owner	3
J 177	Brownlee William	s $\frac{1}{2}$ 3	5	Owner	1
J 200	Buswell George	p 15	4	Owner	2
J 201	Buswell Robert	p 15	4	Owner	2

POLLING SUBDIVISION NO. 1.—CONTINUED.

J 31	Case William	p 13	1	Owner	2
295	Casey Thomas, sr	s $\frac{1}{2}$ E	7	Owner	NR
J 297	Casey Thomas	D	7	Owner	3
J 174	Cave William	1	4	Tenant	1
J 278	Chewings William	C & A	7	Tenant	3
J 137	Coates Thomas	n p 9 & 11	3	(see sub div. No. 4) Owner	2
J 325	Coates Christopher	p 10	7	Owner	3
J 261	Cooper Robert	s $\frac{1}{2}$ 7	6	Owner	3
J 262	Cooper Jonathan	p n $\frac{1}{2}$ 7	6	Owner	3
J 310	Cooper Jonathan, sr.	s $\frac{1}{2}$ 7	7	Owner	3
311	Cooper John	n $\frac{1}{2}$ 7	7	Occupant	3
J 706	Colbert John	p 8	SWB	Owner	1
707	Colbert James	p 8	SWB	Occupant	1
J 250	Cornish John	n $\frac{1}{2}$ A	6	Tenant	3
J 300	Cornish John	B	7	Owner	3
301	Cornish Francis	B	7	F S	3
J 28	Cottel Ambrose	p 13	1	Owner	2
J 253	Coultime Richard	3 & p 3	6 & 7	Owner	3
254	Coultime William	3 & p 3	6 & 7	F S	3
255	Coultime Henry	3 & p 3	6 & 7	F S	3
266	Crocker James	p 10	7	Occupant	3
J 25	Crowley Timothy	s $\frac{1}{2}$ 12	1	Owner	2
J 260	Dagg Francis	6	6	Owner	3
139	Darch Robert	n $\frac{1}{2}$ 12	3	Owner	NR
J 172	Davis Samuel	A	4	Owner	1
173	Davis Francis	A	4	F S	1
J 77	Dempsey John, jr	n $\frac{1}{2}$ 3	2	Owner	2
J 129	Dempsey John, sr	4	3	Owner	2
130	Dempsey Robert	4	3	F S	2
131	Dempsey Hugh	3	3	F S	2
J 92	Dew John	13	2	Owner	2
43	Drew Edred	p 13	1	Owner	NR
703	Drought George	7	SWB	Owner	1
81	Easterbrook James	5 & 6	2	Owner	NR
J 279	Elford Michael	p 14	6	Owner	3
323	Elliott Robert	p 10	7	Owner	NR
J 4	Essery John	2 & p 1	1	Owner	1
83	Essery John	7	3	Owner	NR
J 134	Essery Samuel	8 & s $\frac{1}{2}$ 3	3 & 2	Owner	2
J 86	Fisher Frederick	9	2	Tenant	2
87	Fisher Richard	9	2	Owner	2
J 140	Fisher George	s $\frac{1}{2}$ 14, 15 & p 14	3 & 4	Owner	2
141	Fisher William	s $\frac{1}{2}$ 14 & 15	3 & 4	F S	2
J 143	Fisher Pratt	p 14	3 & 4	Owner	2
J 321	Gleddon William	p 10	7	Owner	3
303	Gourley James	e $\frac{1}{2}$ 1	7	Owner	NR
269	Halls Samuel, sr	p 10	6 & 7	Owner	3
270	Halls Samuel, jr	p 10	6 & 7	Owner	3
276	Halls James	12 & p 11	6	Owner	3
J 328	Halls John	n $\frac{1}{2}$ 11	7	Owner	3
J 5	Handford James	3	1	Owner	1
J 198	Hancock Henry	p 14	4	Owner	2
J 199	Hancock John	p 14	4	Owner	2
J 278	Harris Israel	p 13	6	Owner	3



POLLING SUBDIVISION NO. 1 --CONTINUED.

	258	Herbert James	n $\frac{1}{2}$ 5	6	Occupant	3
	259	Herbert John	n $\frac{1}{2}$ 5	6	Owner	NR
J	138	Heywood John	12 & 13	3	Tenant & Owner	2
	317	Heywood Thomas	9	7	Owner	3
	75	Hicks Samuel	p 1	2	Owner	NR
J	247	Hicks Daniel	C	6	Owner	3
	271	Hinds John	p 10	6	Owner	3
	275	Hinds Robert	p 10	6	Owner	3
	7	Hockey Henry	s $\frac{1}{2}$ 5	1	Owner	2
J	2	Hooper Adolphus	p 1	1	Owner	1
J	3	Hooper Albert	p 1	1	Owner	1
J	704	Hodgins John	p 8	SWB	Owner	1
J	705	Hodgins Richard	p 8	SWB	Owner	1
J	33	Horn William	p 13	1	Owner	2
J	302	Horn Samuel	e $\frac{1}{2}$ 1	7	Tenant	3
J	175	Horrell Isaac	1	4	Owner	1
J	180	Hunter Leonard	w $\frac{1}{2}$ 3, 4, 5	4	Owner	2
	181	Hunter Simon	w $\frac{1}{2}$ 3, 4 & 5	4	F S	2
	182	Hunter Richard	w $\frac{1}{2}$ 6, 7, 8, 9 & 2 & w $\frac{1}{2}$ 10	4, 5	Owner	2
	183	Hunter John	w $\frac{1}{2}$ 6, 7, 8, 9	4	F S	2
	184	Hunter Phineas	w $\frac{1}{2}$ 6, 7, 8, 9	4	F S	2
J	185	Hunter George	w $\frac{1}{2}$ 6, 7, 8, 9	4	Owner	2
J	314	Hunter John	n $\frac{1}{2}$ 8 & 8 & 9	7 & 6	Owner	3
	315	Hunter Samuel	n $\frac{1}{2}$ 8	7	F S	3
	316	Hunter Richard	n $\frac{1}{2}$ 8	7	F S	3
J	34	Hutchinson Thomas	p 13	1	Owner	2
J	6	Huxtable John	4	1	Owner	1
J	249	Jacques William	s $\frac{1}{2}$ A	6	Owner	3
J	251	Jacques Solomon	1	6	Tenant	3
	21	Johns John	p 10	1	Owner	2
	229	Johns Richard	12	7	Owner	3
	330	Johns Henry	12	7	F S	3
J	335	Johns Silas	n $\frac{1}{2}$ 13 & p 14	7	Owner	3
	336	Johns John	p 14	6	Owner	2
J	902	Jones Henry	11 & 10	2 & 3	Owner & Tenant	2
	133	Jones James	p 6	3	Tenant	1
	135	Jones John	s p 9	3	Owner	NR
J	136	Jones Thadeus	s p 9	3	Tenant	2
	299	Jones Richard	C & A	7	Owner	NR
J	709	Jones Dadiel	w $\frac{1}{2}$ 10	SWB	Owner	11
J	11	Kelland Mathew	p 6	1	Owner	2
J	80	Kelland Robert	5 & 6	2	Tenant	2
	713	Kensela James	e p 12	SWB	Owner	11
J	82	Kerslake John	7	2 & 3	Tenant	2
J	88	Kerslake Robert	10	2	Tenant	2
J	89	Kerslake Henry	10	2	Owner	2
J	74	Keys Joseph	p 1	2	Owner	1
J	132	Luxton Frederick	p 5	3	Owner	2
J	711	Mara John	e 1/2 10 & w p 12	SWB	Owner	11
J	712	Mara Michael	e 1/2 10 & w p 12	SWB	F S	11
J	187	Martin William	e 1/2 7, 8 & 9 & s 1/2 10 & 13	4 & 5	Owner	3
	188	Martin Samuel	e 1/2 7, 8 & 9	4	F S	3
J	16	May Thomas	9 & p 8	1	Owner	2
	17	May George	9 & p 8	1	F S	2
J	308	Miners William, sr	6	7	Owner	3
	309	Miners John	6	7	F S	3

POLLING SUBDIVISION NO. 1 --CONTINUED.

J 319	Miners William, jr	p 10	7	Owner	3
J 125	Morley John, sen	2 & w 1/2 1	3	Owner	1
126	Morley John, jr	2 & w 1/2 1	3	F S	1
42	McInnis John	p 15	1	Owner	NR
J 708	Ogden John	9	SWB	Owner	11
J 248	Parkinson Samuel	B	6	Owner	3
J 19	Penhale William	p 10	1	Tenant	2
J 20	Penhale John	p 10	1	Tenant	2
J 281	Perkins William	15	6	Owner	3
J 186	Pincombe John	p 10	4	Owner	3
264	Prier John	s 1/2 10	7	Owner	3
38	Prier Thomas	p 14	1	Owner	NR
J 227	Prout John	12	5	Owner	2
J 197	Pugsley William	p 14	4	Tenant	2
J 252	Pym John	2	6	Owner	3
J 224	Quinton William	A, 1, p 3, 4, 5, 6, 7 & 8	5	Owner	1
J 225	Quinton Richard	A, 1, p 3, 4, 5, 6, 7 & 8	5	Owner	1
J 32	Richards David	p 13	1	Owner	2
J 297	Ridley Thomas	s 1/2 E	7	Tenant	3
J 296	Ridley Robert	n 1/2 E	7	Owner	3
268	Robinson William	p 10	6	Owner	3
J 78	Rook George, jr	4	2	Owner	2
J 79	Rook George, sr	4	2	Owner	2
J 189	Rowcliffe John	s 1/2 11 & e 1/2 9	4 & 5	Owner	2
J 195	Rowcliffe William	13 & w 1/2 9	4 & 5	Owner	2
J 196	Rowcliffe Philip	13 & w 1/2 9	4 & 5	Owner	2
127	Rundle William	3	3	Owner	NR
J 128	Rundle Henry	3	3	Tenant	2
J 76	Sample John	2	2	Owner	1
J 228	Shute Thomas	14	5	Owner	2
229	Shute William	14	5	F S	2
257	Skinner William	s 1/2 5	6	Occupant	3
J 307	Skinner Samuel	5 & p 4	7	Owner	3
J 10	Slade Bartholnew	p 5 & 6	1	Tenant	2
J 312	Sleamon John	s 1/2 8	7	Tenant	3
313	Sleamon George	p 7 & 8	6 & 7	Owner	3
318	Sleamon William	p 10	7	Owner	3
280	Smale Thomas	p 14	6	Owner	3
J 304	Small Edward	w 1/2 1	7	Owner	4
364	Small Edward	w 1/2 1	7	F S	3
J 267	Smith Henry	p 10	6 & 7	Tenant & Owner	3
J 84	Smith Samuel	8	2	Tenant	2
35	Spicer John	p 14	1	Owner	2
J 326	Spicer William B	p 10	7	Owner	3
178	Sprague Nicholas	n 1/2 2	4	Occupant	1
179	Sprague Obed	e 1/2 3	4	Owner	NR
J 263	Taylor John	p 10 & s 1/2 10	6 & 7	Tenant	3
322	Taylor Anthony	p 10	7	Owner	3
J 274	Thompson Martin	p 10 & 11	5 & 7	Owner	3
J 232	Tom James	n 1/2 15	5	Owner	2
41	Treble John	p 13 & 14	1	Owner	2
J 40	Trivitt Thomas	p 15	1	Owner	2

POLLING SUBDIVISION NO. 1.—CONTINUED.

wner	3	87 Veal John	p 14	1	Owner	NR
wner	1	324 Veal Thomas	p 10	7	Occupant	3
S	1	22 Vosper John	p 11	1	Owner	2
wner	NR	23 Vosper George	p 11	1	Tenant	2
wner	11	J 190 Wadlin Richard	n½ 11	4	Owner	2
wner	3	J 12 Walker James	p 6	1	Owner	2
enant	2	J 9 Webber George	p 5 & 6	1	Owner	2
enant	2	J 24 Weir George	p 11	1	Tenant	2
wner	3	J 39 Welsh John	p 15	1	Owner	2
wner	3	J 91 Welsh John	12	2	Owner	2
wner	3	J 337 Werry William	15	7	(see s d 4) Owner	2
wner	NR	J 27 Westcott John T	p 14	1	Owner	2
wner	2	J 93 Westcott James	e½ 15	2	(see s d 2) Owner	2
wner	3	142 Westcott William	14	2	Owner	2
wner	2	J 710 Whelihan John	11	SWB	Owner	11
enant	2	J 327 White Nicholas	p 11	7	Tenant	3
wner	3	272 Wilcox Robert	p 10	6	Tenant	3
wner	1	J 36 Willis John	p 14 & 15 & w½ 15	1 & 2	Owner	2
wner	1	J 226 Wilson Thomas	p 10 & 11	5	Owner	3
wner	2	J 192 Wood William	12 & pts 9 & 11	4 & 5	Owner	2
wner	2	193 Wood William H	12 & pts 9 & 11	4 & 5	F S	2
wner	2	194 Wood Daniel	12 & pts 9 & 11	4 & 5	F S	2

PART II.—List of Persons entitled to vote at Municipal Elections ONLY.

No. on ROLL	NAME.	LOT.	CON. OR STREET.	P O
75	Cave John	p 1	2	Owner 1
29	Hopkins Hugh	p 13	1	Owner 2

PART III—List of persons entitled to vote at Elections to the Legislative Assembly ONLY.

Owner	NR
Tenant	2
Owner	1
Owner	2
F S	2
Occupant	3
Owner	3
Tenant	2
Tenant	3
Owner	3
Owner	3
Owner	3
Owner	4
F S	3
& Owner	3
Tenant	2
Owner	2
Owner	3
Occupant	1
Owner	NR
Tenant	3
Owner	3
Owner	3
Owner	2
Owner	2
Owner	2

# VOTERS' LIST---1880.

## MUNICIPALITY OF USBORNE.

PART 1.—List of Persons entitled to vote at BOTH Municipal Elections and Elections to the Legislative assembly.

### POLLING SUBDIVISION NO. 2,

Comprising Lots N $\frac{1}{2}$  21 to 35 inclusive, in the 1st concession ; all the lots north of the sideline between lots 15 and 16 in concessions 2, 3, 4, 5 and 6 ; lots 5 to 10 inclusive ; N. and S Thames Road ; lots 24 to 30 inclusive N. E. Boundary.

No. on ROLL.	NAME.	LOT.	CON.	TITLE.	P. O
J 582	Airth James, jr	p 5	NTR	Owner	2
J 583	Airth James, sr	p 5	NTR	Owner	2
	586 Allin Thomas	p 6	NTR	Owner	2
J 591	Allison John	p 10 & p 23	NTR & 6	Owner	6
J 99	Anderson John	pts 20 & 21	2	Owner	2
J 207	Armstrong James	23 & p 6	4 & NTR	Owner	2
209	Armstrong George	24	4	Owner	NR
585	Armstrong George	p 6	NTR	Owner	NR
J 119	Balsdon George	32	2	Tenant	8
45	Bawden William	p 21	1	Owner	NR
J 244	Bell William, sen	e pt 31	5	Owner	7
J 246	Bell William, jr	w pt 31	5	Owner	7
240	Bishop Archibald	26 & e $\frac{1}{2}$ 26	5 & 4	Owner	2
J 145	Bissett James	17	3	Owner	2
146	Bissett Thomas	17	3	F S	2
J 44	Blatchford George	22 & pt 21	1	Owner	5
J 218	Blatchford Richard	w p 31 & 32 & e p 29 & 30	4 & 2	Owner	8
219	Blatchford John	w pt 31 & 32	4	F S	8
220	Blatchford William	w p 31 & 32	4	F S	8
J 71	Bonthron James	p 35	1	Owner	8
J 639	Bowerman Ichabod	27	NEB	Owner	7
640	Bowerman John	27	NEB	F S	7
167	Buchanan Alexander	33	3	Owner	8
J 298	Cam r n John	p 23	6	Owner	7
J 286	Cann Robert	24, 26, pts 25 & 27	6	Owner	7
287	Cann Thomas	25	6	F S	7
288	Cann Charles	p 25	6	F S	7
289	Cann John	p 25	6	F S	7
J 56	Case Thomas	30 & s $\frac{1}{2}$ 32	1	Owner	8
J 57	Case George	30 & s $\frac{1}{2}$ 32	1	Owner	8
J 58	Case Joseph	s $\frac{1}{2}$ 31	1	Owner	8
J 59	Case Thom as M	n $\frac{1}{2}$ 31	1	Owner	8
J 160	Cornish Thomas	n $\frac{1}{2}$ 27	3	Owner	8
J 584	Crawford George	p 6	NTR	Tenant	2

POLLING SUBDIVISION NO. 2 --CONTINUED.

J 243	Cudmore Thomas	30	5	Owner	7
J 155	Dayman William	s $\frac{1}{2}$ 24	3	Owner	2
J 156	Dayman Humphrey	n $\frac{1}{2}$ 24	3	Owner	2
J 204	Dew William	17	4	Owner & Tenant	2
	69 Doan Hadley	p 34	1	Owner	8
J 61	Dougall Henry	p 33	1	Owner	8
J 62	Dougall James	p 33	1	Owner	8
J 63	Dougall David	p 33	1	Owner	8
J 122	Dougall David	35	2	Owner	8
J 112	Down John	27	2	Owner	8
J 208	Down Thomas	24	4	Tenant	2
J 236	Edworthy George	18	5	Tenant	2
J 67	Elder James	p 34	1	Owner	8
JJ 72	Elder William	p 35		Owner	
	290 Ellerington Thomas	p 27	6	Owner	7
J 151	Elston Richard	22	3	Tenant	2
J 241	Etherington Stephen	J 27 & 28	5	Owner	2
J 94	Frayne Robert	p 16 & s $\frac{1}{2}$ 17	2	Owner	2
	95 Frayne James	p 16 & s $\frac{1}{2}$ 17	2	F S	2
J 97	Frayne John	le $\frac{1}{2}$ 20	2	Owner	2
J 110	Garland James	e & w $\frac{1}{2}$ 25	2	Tenant & Owner	2
J 548	Gibson Robert	5	STR	Owner	2
	549 Gibson Andrew	5	STR	F S	2
	630 Glenn John, sr	30	6	(see s d 4) Owner	7
	293 Greenwood Philip	29	9	Owner	7
J 103	Harris John	s $\frac{1}{2}$ 23	2	Owner	2
J 230	Harris John	25	5	Owner	2
J 48	Harton Thomas	23	1	Owner	5
J 49	Harton George	23	1	Owner	5
J 150	Harvey Richard	20 & s $\frac{1}{2}$ 23	3	Owner	5
J 52	Hawkins George	28 & 26	1	Owner	5
	53 Hawkins Thomas	28 & 29	1	F S	5
	54 Hawkins Joseph	28 & 29	1	F S	5
	55 Hawkins Francis	28 & 29	1	F S	5
J 147	Hodgson James	18 & 19 & 18	2 & 3	Owner	2
	237 Horney Hen.	n $\frac{1}{2}$ 23, s $\frac{1}{2}$ 24	5	Owner	2
J 238	Horney Charles H	n $\frac{1}{2}$ 24	5	Owner	2
J 636	Horton Samuel, sr	26	NEB	Owner	7
	637 Horton Samuel, jr	26	NEB	F S	7
	638 Horton Nicholas	26	NEB	F S	7
J 50	Jackell William	26	1	Owner	5
J 157	Johns James	25	3	Tenant	5
J 233	Johnson John	16	5	Tenant	2
J 234	Johnson David	16	5	Tenant	2
J 100	Jory Simon A	22 & e $\frac{1}{2}$ 21	2	Tenant	2
J 102	Jory James	22 e $\frac{1}{2}$ 21	2	Owner	2
J 113	Keddy Walter	28	2	Owner	2
J 161	Keddy Ralph	n & s $\frac{1}{2}$ 28	3	Owner	2
	162 Keddy William	n & s $\frac{1}{2}$ 28	3	Owner	2
J 111	Kernick Thomas	26	2	Owner	2
J 148	Kernick Daniel	19	3	Owner	2
J 149	Kernick William J	19	3	F S	2
J 284	Kydd John	p 23	6	Owner	7

POLLING SUBDIVISION NO. 2 --CONT.NUED.

J 285 Kydd Robert, jr	n $\frac{1}{2}$ 23	6	Owner	7
J 202 Kydd Charles	16 & p 16	4 & 6	Tenant	2
J 205 Kydd William	18	4	Tenant	2
206 Kydd Robert, sr	18	4	Owner	2
J 115 Lowe George	w $\frac{1}{2}$ 31	2	Owner	8
116 Lowe John, sr	e $\frac{1}{2}$ 31	2	Owner	8
J 117 Lowe John, jr	e $\frac{1}{2}$ 31	2	Tenant	8
J 554 Madge Walter	10 & 18	STR & 6	Owner	4
555 Madge Samuel	18	6	F S	3
556 Madge Paul	10	STP	F S	4
J 159 Mannix Solomon	26 & s $\frac{1}{2}$ 27	3	Owner	8
J 68 Marshall John P	p 34	1	Owner	8
J 153 Millar James	21	3	Owner	2
J 589 Millar David	8 & s $\frac{1}{2}$ 23	NTR & 5	Owner	2
158 Mitchell Valentine	25	3	Owner	NR
J 223 Mitchell William	35	4	Owner	8
J 120 Moir Peter	33	2	Owner	8
J 121 Moir George	34	2	Owner	8
J 164 Moir Andrew	30 & 31	3	Owner	8
165 Moir John	30 & 31	3	F S	8
J 166 Moir Alexander	32	3	Owner	8
J 212 Moir James, sr	27, 28 & w $\frac{1}{2}$ 26 & 25	4 & 6	Owner	8
213 Moir James, jr	27 & 28	4	F S	3
J 214 Moir Robert	29	4	Owner	8
215 Moir Daniel	29	4	F S	3
J 242 Moir John	29	5	Owner	3
J 551 Monteith George, sr	9	STR	Owner	4
552 Monteith George, jr	9	STR	F S	4
J 590 Monteith Charles	9	NTR	Owner	4
J 222 Morrison Robert	33	4	Owner	8
J 98 McCord Robert	pts 20 & 21	2	Owner	5
592 McDonald Robert	6	STR	Owner	4
593 McDonald Alexander	6	STR	F S	2
J 216 McQueen Peter	30	4	Owner	8
J 217 McQueen John	pts 31 & 32	4	Owner	8
51 McTaggart Samuel J	27	1	Owner	5
J 645 McTaggart Martin	30	NEB	Owner	8
J 106 Oke William	24 & n $\frac{1}{2}$ 23	2 & 3	Owner	5
J 107 Oke James	24 & n $\frac{1}{2}$ 23	2 & 3	Owner	5
J 108 Oke Walter J	24 & n $\frac{1}{2}$ 23	2 & 3	Owner	5
J 109 Oke Thomas	24 & n $\frac{1}{2}$ 23	2 & 3	Owner	5
233 Perkin Charles	p 16	6	Owner	2
J 235 Perkin Henry	17 & p 16	5 & 6	Owner	2
152 Pickard James	22	3	Owner	NR
291 Pollard Thomas	s $\frac{1}{2}$ 28	6	Owner	7
66 Rodgers Mathew	p 33	1	Owner	8
J 587 Russell Thomas	7	N & STR	Occupant & tenant	2
J 588 Russell James	7	STR	Owner	2
J 641 Ryckman John	28	NEB	Owner	7
642 Ryckman John W	28	NEB	F S	7
J 643 Ryckman Philip	29	NEB	Owner	7
644 Ryckman George A	29	NEB	F S	7

POLLING SUBDIVISION NO. 2.—CONTINUED.

Owner	7	J 292 Smallacombe George	n 28	6	Tenant	7
Tenant	2	J 168 Stewart Robert	34	3	Owner	18
Tenant	2	634 Stewart James	25	NEB	Owner	7
Owner	2	J 635 Stewart Neil	25	NEB	Occupant	7
		J 163 Strang John	29	3	Owner	8
Owner	8	118 Trick John	32	2	Owner	NR
Owner	8	J 151 Tucker John	p 21	3	Tenant	5
Tenant	8	J 550 Tyndall Anthony	8	STR	Tenant	5
Owner	4	J 47 Walper Abel	24 & 25	1	Owner	5
FS	3	48 Walper Conrad	24 & 25	1	FS	5
FS	4	93 Westcott James	s p 16	2	(see s d 1) Owner	2
Owner	8	J 96 Westcott Henry	n 17	2	Owner	2
Owner	8	J 104 Westcott Christopher	n 23	2	Owner	2
Owner	2	J 144 Westcott William	16	3	Owner	2
Owner	2	J 221 Westlake William	p 32	4	Owner	8
Owner	NR	J 64 White William	n 32	1	Owner	8
Owner	8	J 282 Whitlock Isaac	17	6	Owner	2
Owner	8	211 Wilson James	25	4	FS	5
Owner	8	J 114 Wood James	w 29 & 30	2	Owner	8
Owner	8	169 Wood William, sr	35 & 34	3 & 4	Owner	8
FS	8	170 Wood John	35 & 34	3 & 4	FS	8
Owner	8	171 Wood William, jr	35 & 34	3 & 4	FS	8
Owner	8	J 65 Workman James	p 33	1	Owner	8

PART II.—List of Persons entitled to vote at Municipal Elections ONLY.

No on ROLL	NAME.	LOT.	CON. OR STREET.	P O
------------	-------	------	-----------------	-----

PART III.—List of persons entitled to vote at Elections to the Legislative Assembly ONLY.

Owner	5
Owner	4
FS	2
Owner	8
Owner	8
Owner	5
Owner	8
Owner	5
Owner	5
Owner	5
Owner	2
Owner	2
Owner	NR
Owner	7
Owner	8
ant & tenant	2
Owner	2
Owner	7
FS	7
Owner	7
FS	7

# VOTERS' LIST---1880.

## MUNICIPALITY OF USBORNE.

PART 1.—List of Persons entitled to vote at BOTH Municipal Elections and Elections to the Legislative assembly.

### POLLING SUBDIVISION NO. 3,

Comprising all the lots south of the line between lots 12 and 13 in concessions 8, 9, 10, 11, 12, 13 and 14 ; lots 13 and 14 S. W. Boundary ; lots 3 to 22 inclusive S. E. Boundary.

No. on ROLL.	NAME.	LOT.	CON.	TITLE.	P. O
J 476	Abray William	p 12	SEB	Owner	9
J 477	Abray George	p 12	SEB	Owner	9
J 690	Abray John W	p 13	SEB	Owner	9
438	Annan David	12	9	Owner	NR
J 444	Avery Richard	B	10	Owner	9
J 422	Balkwill James, sr	7 & s $\frac{1}{2}$ 9	9 & 11	Owner & tenant	10
423	Balkwill James, jr	7	9	F S	10
J 363	Batten John	pts 4 & 5	8	Owner	11
J 405	Batten John, sr	s pt D	9	Owner	11
406	Batten Samuel	s pt D	9	F S	11
J 470	Beavers Benjamin	4 & p 3	11	Owner	9
862	Beer James	p 5	8	Owner	10
J 357	Brock John, jr	B	8	Tenant	11
J 404	Brock Samuel	E	9	Owner	11
J 411	Brock John, sr	B	9	Owner	10
J 412	Brock William	p A & s $\frac{1}{2}$ 2	9 & 8	Owner	10
377	Brown Henry	p 10 & 11	8 & 9	Occupant	10
J 637	Brown Samuel	p 9	SEB	Owner	6
426	Buckingham William	p 10	9	Tenant	10
J 684	Bugg John	p 13	SEB	Tenant	9
458	Burns Peter	e $\frac{1}{2}$ 6	11	Owner	9
J 678	Burns George	p 12	SEB	Tenant	9
J 473	Cann John	7 & n $\frac{1}{2}$ 6	11 & 10	Owner	10
474	Cann Richard	7	11	F S	10
J 370	Clements Isaac	n $\frac{1}{2}$ 7	8	Owner	10
J 429	Cook Thomas	w $\frac{1}{2}$ 11 & p 10	8 & 9	Owner	10
J 695	Cook William	15	SEB	Tenant	9
J 675	Copeland John	12 & p 12	15 & SEB	Owner	9
J 415	Cornish William, sr	3 & p 4	9	Owner	10
416	Cornish William, jr	3 & p 4	9	F S	10
J 417	Cornish Francis	p 4	9	Owner	10
J 462	Creery William	11	10	Owner	10
463	Creery Robert, sr	12	10	Owner	10
J 477	Creery Robert, jr	8	11	Owner	10

(see s d 4)



POLLING SUBDIVISION NO. 8.--CONTINUED.

J 432 Daniels James	12	9		Tenant	10
371 Delbridge Richard, sr	s $\frac{1}{2}$ 8 & s $\frac{1}{2}$ 9	8 & 9		Owner	10
J 372 Delbridge William	s $\frac{1}{2}$ 8 & s $\frac{1}{2}$ 9	8 & 9		Owner	10
J 373 Delbridge Richard, jr	n $\frac{1}{2}$ 8 & e $\frac{1}{2}$ 9 & p 9	8 & 5		Owner	10
J 475 Delbridge John	8	9		Owner	10
J 692 Dodd William	14	SEB		Tenant	9
J 452 Easterbrook John	4 & 5	10		Tenant	9
J 691 Edwards Robert	p 13	SEB		Owner	9
691 Edy John	p 13	SEB		Tenant	9
J 693 Elliott Thomas	p 13	SEB		Owner	9
J 376 Ferguson Alexander	p 10	8		Tenant	10
J 475 Fletcher Robert	w $\frac{1}{2}$ 6	11		Owner	10
J 486 Fletcher Michael, sr	12	11	(see s d 4)	Owner	10
487 Fletcher Michael, jr	12	11		FS	10
J 680 Ford Samuel	pts 12 & 13	SEB		Owner	9
J 450 Frayne John	s $\frac{1}{2}$ 8	10		Tenant	9
J 471 Fuller Stephen	5 & s $\frac{1}{2}$ 6	11 & 10		Tenant	9
J 472 Fuller Chancey	5 & s $\frac{1}{2}$ 6	11 & 10		Owner	9
J 686 Germyn David	p 13	SEB		Owner	9
J 382 Godbolt Frederick	p 11	8		Owner	10
J 469 Godbolt John	10	10		Owner	10
J 480 Godbolt George, sr	10	11		Owner	10
481 Godbolt George, jr	10	11		FS	10
482 Godbolt Charles	10	11		FS	10
J 501 Gourley John	11	12		Owner	6
502 Gourley Archibald	11	12		Owner	6
602 Hall James J	p 8	SEB		Owner	NR
J 504 Harrah George	11	13	(see s d 4)	Owner	6
505 Harrah Thomas	11	13		FS	6
506 Harrah Edmund F	11	13		FS	6
J 483 Hazlewood Thomas	11	11		Owner	10
J 497 Hazlewood William	8	12		Owner	6
498 Hazlewood George W	8	12		FS	6
J 659 Hazlewood John	p 9	SEB		Owner	6
J 368 Hern Henry	n $\frac{1}{2}$ 6, s $\frac{1}{2}$ 7	8		Owner	10
J 369 Hern Philip	n $\frac{1}{2}$ 6, s $\frac{1}{2}$ 7	8		Owner	10
J 413 Hern Thomas	1 & n $\frac{1}{2}$ 2	9 & 8		Owner	10
J 427 Heywood George	n $\frac{1}{2}$ 9, s $\frac{1}{2}$ 10 & p 10	9 & 8		Owner	10
J 365 Hogg Samuel	p 5	8		Owner	10
J 366 Hogg Joseph	p 5	8		Owner	10
J 698 Hopkins John	14	SEB		Owner	9
J 358 Horn Samuel R	p A	8		Tenant	10
J 384 Kull Ishmael	p 11	8		Owner	10
525 Irvine John	n $\frac{1}{2}$ 12	12	(see s d 4)	Owner	6
J 682 Kahler Henry	p 13	SEB		Owner	9
J 701 Keefe James	22	SEB		Owner	11
702 Keefe Patrick	22	SEB		Occupant	11
715 Kehoe Phillip	13	SWB		Owner	11
J 503 Kirk William	s $\frac{1}{2}$ 12	12		Owner	6
J 516 Kirk John	8	13		Owner	6
517 Kirk David	8	13		FS	6
518 Kirk Robert	8	13		F	6
522 Kirk James	s $\frac{1}{2}$ 10	13		Occupant	6

POLLING SUBDIVISION NO. 3.--CONTINUED.

J	523 Kirk Alexander	s 1/2 10	13	Owner	6
J	658 Kirk Louis	p 8	SEB	Owner	6
	668 Kirk Robert	p 9	SEB	Owner	6
	674 Kirk David	11	SEB	Owner	6
	704 Kirk James	11	SEB	F S	6
J	420 Kyle James	5	9	Owner	2
J	689 Lankin James	19	SEB	Tenant	9
J	524 Mahon David	n 1/2 10	13	Owner	6
J	519 Marshall Wetherald	n 1/2 9 & 9	12 & 13	Owner	6
	520 Marshall William H	9	13	F S	6
	521 Marshall John	9	13	F S	6
J	451 Martin John	n 1/2 3	10	Owner	9
	379 Miller David	p 11	8	Owner	10
	669 Miller Alfred	p 9	SEB	Owner	11
	718 Murley Benjamin	p 14	SWB	Owner	11
J	666 McCurdy John	p 9	SEB	Owner	6
J	656 McGregor John, sr	7 & p 5	SEB	Owner	7
	657 McGregor John, jr	7 & p 5	SEB	F S	6
J	445 Nagle Thomas	A	10	Owner	9
J	469 Nagle John	2 & 16	11 & SEB	Owner	9
J	694 Nagle James, jr	17	SEB	Owner	9
J	696 Nagle James, sr	15	SEB	Owner	9
J	385 Northey Henry	p 11 & 12	8	Owner	10
	685 Painter Richard	p 13	SEB	Owner	9
J	360 Parkinson Thomas	3	8	Owner	10
	361 Parkinson David	3	8	F S	10
J	353 Pearson Walter	E	8	Occupant	11
J	354 Peart Joseph	D & C	8	Owner	9
J	355 Peart Samuel V	D & C	8	F S	9
J	356 Peart John F	D & C	8	F S	9
J	414 Penwarden Thomas	2	9	Owner	9
J	496 Porter Robert	p 7	12	Owner	6
J	378 Powell George	p 11	8	Owner	10
J	687 Prouse John	p 13	SEB	Owner	9
J	460 Richardson James	11	10	Tenant	10
J	461 Richardsan Richard	11	10	Tenant	10
J	381 Robinson Robert	p 11	8	Owner	10
J	699 Rodd Henry	21	SEB	Tenant	11
J	700 Rodd William	21	SEB	Owner	11
J	446 Routley Emanuel	1 & p 2	10	Tenant	9
J	454 Routley Mathew	8 & n 1/2 7	10	Owner	9
J	455 Routley Samuel	8 & n 1/2 7	10	F S	9
J	697 Routley William	18	SEB	Owner	9
J	698 Routley James	18	SEB	F S	9
J	421 Rowcliffe James	2 & 6	7 & 9	Owner & Occupant	10
J	351 Saddler James	G	8	Owner	11
J	500 Sample Samuel	10	12	Owner	6
J	663 Seaburn John	p 8	SEB	Owner	6
J	533 Shier Adam	11 & 12	14	Owner	6
J	534 Shier Samuel A	11 & 12	14	F S	6
J	688 Shier Jonathan	p 13 & 10	SEB	Owner & tenant	9
J	449 Skinner Samuel	p 2	10	Owner	9
J	393 Smith Alexander	p 11	8	Owner	NR

POLLING SUBDIVISION NO. 8.—CONTINUED.

Owner	6	J 670 Somerville Thomas	p 9	SEB	Owner	6
Owner	6	J 654 Stephens James	p 9	SEB	Owner	6
Owner	6	J 655 Stephens John	p 9	SEB	Owner	6
Owner	6	J 679 St John William	p 12	SEB	Owner	9
F S	6	J 352 Squiers Henry	F & 20	8 & SEB	Tenant & Owner	11
Owner	2					
Tenant	9	J 407 Taylor William	pts C & D	9	Owner	9
		J 408 Taylor John	p C	9	Owner	9
		409 Taylor Robert	p C	9	F S	9
Owner	6	410 Taylor James	p C	9	F S	9
Owner	6	418 Taylor William	n $\frac{1}{2}$ 4	9	Occupant	10
F S	6	419 Taylor Richard	n $\frac{1}{2}$ 4	9	Owner	10
F S	6	J 359 Towl John	1 & s $\frac{1}{2}$ 4	8	Owner	10
Owner	9	J 655 Tuffts Thomas	6	SEB	Owner	6
Owner	10	661 Tuffts James C	p 8	SEB	Owner	6
Owner	11	975 Turnbull George	w $\frac{1}{2}$ 9 & 10	8	Owner	10
Owner	11	J 430 Turnbull Andrew	p 11	9	Owner	10
		481 Turnbull William	p 11	9	Owner	10
Owner	6	447 Walker David	p 2	10	Owner	9
Owner	7	J 448 Walker William	pts 2 & 3	10 & 11	Owner	9
F S	6	J 453 Washburn Allan	s $\frac{1}{2}$ 7	10	Tenant	9
Owner	9	J 456 Washburn Charles	9 & e $\frac{1}{2}$ 6	10 & 11	Tenant	9
Owner	9	J 457 Washburn Robert	9 & e $\frac{1}{2}$ 6	10 & 11	Tenant	9
Owner	9	J 476 Webb Henry	8	11	Tenant	10
Owner	10	J 499 Webb William	s $\frac{1}{2}$ 9	12	Owner	6
Owner	9	J 653 Wiseman William	3 & 4	SEB	Owner	6
Owner	9	J 374 Wood Robert	w $\frac{1}{2}$ 9 & 10	8	Tenant	10
Owner	10	J 654 Wood William	p 5	SEB	Tenant	6
F S	10	424 Wynn Arthur	s $\frac{1}{2}$ 9	11	Owner	NR
Occupant	11	478 Wynn David	n $\frac{1}{2}$ 9	11	Occupant	10
Owner	9	479 Wynn William	n $\frac{1}{2}$ 9	11	Owner	10

PART II.—List of Persons entitled to vote at Municipal Elections ONLY.

	No on ROLL	NAME.	LOT.	CON. OR STREET.	P O
Tenant	10	660 McDiarmid Malcolm	p 8	SEB	Tenant NR
Tenant	10				
Owner	10				
Tenant	11	671 Smith Hag.	p 9	SEB	Owner 6
Owner	11				
Owner	9				
F S	9				
Owner	9				
F S	9				
Occupant	10				

PART III.—List of persons entitled to vote at Elections to the Legislative Assembly ONLY.

Owner	11
Owner	6
Owner	6
Owner	6
F S	6
& tenant	9
Owner	9
Owner	NR

# VOTERS' LIST---1880.

## MUNICIPALITY OF USBORNE.

PART 1.—List of Persons entitled to vote at BOTH Municipal Elections and Elections to the Legislative assembly.

### POLLING SUBDIVISION NO. 4,

Comprising all the lots north of the side-line between lots 15 and 16, con. 7 ; all the lots north of the side-line between lots 12 and 13 in concessions 8, 9, 10, 11, 12, 13 and 14, lots 14 to 18 inclusive in the 15th concession ; lots 1 and 2 S. E. Boundary ; all the lots on the Thames Road east of the con road between lots 10 and 11 ; lots 11 to 23 inclusive N. E. B.

No. on ROLL.	NAME.	LOT.	CON.	TITLE.	P. O
J 627	Alexander Robert	20	NEB	Owner	7
J 343	Anderson Henry	24 & w $\frac{1}{2}$ 25	7	Owner	7
609	Armstrong Joseph	p 19	NTR	Tenant	4
J 616	Ashton Francis	11	NEB	Owner	4
617	Ashton Joshua	11	NEB	F S	4
J 620	Ballentyne James	13	NEB	Owner	4
J 467	Bentley John	16	10	Owner	4
468	Bentley Jonathan	16	10	F S	4
J 628	Bolton Abram	21	NEB	Owner	7
J 490	Bray John	17	11	Tenant	4
J 491	Bray William	17	11	Tenant	4
609	Brimacomb Azarius	p 18	NTR	Owner	4
J 618	Brimacomb Thomas	s p 12	NEB	Owner	4
J 544	Brown William, sen	17	15	Owner	6
545	Brown William, jr	17	15	F S	6
546	Brown John	17	15	F S	6
J 535	Bryan William	18	14	Owner	6
J 566	Cameron John	18	STR	Owner	4
J 567	Cameron Thomas	e $\frac{1}{2}$ 17	NTR	Owner	4
441	Campbell John	17	9	Owner	NS
J 563	Campbell Andrew	w $\frac{1}{2}$ 16 & p 17	S & NTR	Owner	4
J 564	Campbell Simon	e $\frac{1}{2}$ 16 & p 17	S & NTR	Owner	4
604	Carlisle James	p 18	NTR	Occupant	4
J 392	Clark Thomas	17	8	Tenant	10
J 435	Clark Thomas	s $\frac{1}{2}$ 14	9	Owner	10
J 436	Clark William	n $\frac{1}{2}$ 15, s $\frac{1}{2}$ 18	9 & 8	Owner	10
437	Clark Elias	n $\frac{1}{2}$ 15	9	F S	10
J 465	Clark James	14 & 13	10 & 9	Owner & tenant	4
610	Clark N. J	p 19	NTR	Owner	4
137	Coates Thomas	14	8	(see s d 1) Owner	2
J 562	Cole Alfred	e $\frac{1}{2}$ 15	STR	Owner	4

POLLING SUEDIVISION NO. 4 --CONTINUED.

J 598	Cottle John	13	NTR	Owner	4
J 387	Coward Robert	n $\frac{1}{2}$ 14 & s $\frac{1}{2}$ 15 & 16 & n $\frac{1}{2}$ 13	8 & 9	Owner	10
388	Coward William	16	8	FS	10
389	Coward Daniel	16	8	FS	10
464	Creery Robert	13	10	(see s d 3) Owner	10
607	Davis James	p 19	NTR	Owner	4
J 619	Dawson Duncan	2	SEB	Owner	6
J 650	Dawson Robert	2	SEB	Owner	6
J 651	Dawson Archibald	2	SEB	Owner	6
J 652	Dawson Donald	2	SEB	Owner	6
344	Dinnen Joseph	p 25	7	Owner	7
348	Dinnen William, sr	p 28	7	Owner	7
J 349	Dinnen William, jr	p 28	7	Owner	7
J 536	Doupe Henry	14	14	Owner	6
537	Doupe Joseph	14	14	FS	6
J 538	Doupe Robert	15	14	Owner	6
512	Duncan Alexander, jr	16 & p 17	12	Owner	4
513	Duncan John, jr	16 & p 17	12	FS	4
514	Duncan Alexander, sr	p 17	12	Owner	4
J 315	Duncan John, sr	18	12	Owner	4
J 397	Earl William	24 & e $\frac{1}{2}$ 26	8	Tenant & owner	4
J 531	Ellerington Mark	p 17 & s $\frac{1}{2}$ 18	18	Tenant	4
486	Fletcher Michael, sr	17	10	(see s d 3) Owner	10
J 489	Fletcher Wilham	s $\frac{1}{2}$ 17 & n $\frac{1}{2}$ 15	10 & 11	Tenant	4
J 493	Francis Henry	s $\frac{1}{2}$ 18	11	Tenant	4
J 508	Francis Henry	14 & p 15	12	Owner	4
509	Francis John	p 15	12	FS	4
510	Francis William	p 15	12	FS	4
511	Francis Byron	p 15	12	FS	4
J 571	Francis James	22	STR	Owner	4
572	Francis John	22	STR	FS	4
578	Frazer Alexander, sr	n p 27	STR	Owner	4
579	Frazer Alexander, jr	n p 27	STR	FS	4
480	Frazer George	n p 27	STR	FS	4
J 346	Fyfe John	27	7	Owner	7
J 347	Fyfe James	27	7	Tenant	7
J 606	Gardiner William, sr	p 19	NTR	Owner	4
J 611	Gardiner William, jr	p 19	NTR	Owner	4
612	Gardiner Robert	p 19 & 20	NTR	Owner	NR
613	Gardiner James, jr	p 19	STR	Occupant	4
J 614	Gardiner James, sr	p 20	N & STR	Owner	4
J 615	Gardiner Robert, jr	21 & e $\frac{1}{2}$ 20	N & STR	Owner	4
J 541	Gilfillan William	18	14	Owner	6
542	Gilfillan John	18	14	FS	6
J 540	Gilmore James	17	14	Owner	6
J 630	Glenn John, sr	23	NEB	(see s d 2)	7
631	Glenn John, jr	23	NEB	FS	7
632	Glenn James	23	NEB	FS	7
J 602	Gullett James	p 18	NTR	Tenant	4
492	Hackney William	17	11	Owner	NR
J 573	Hackney George	23 & n $\frac{1}{2}$ 18	STR & 13	Owner	4
703	Hackney John	23	STR	FS	4
576	Hackney James	25	STR	Owner	4
504	Harral George	13	12	(see s d 3) Tenant	6

POLLING SUBDIVISION NO. 4 --CONTINUED.

	494 Harris James, sr	p n 1/2 18	11	Owner	NR
J	495 Harris James, jr	p n 1/2 18	11	Owner	4
	568 Hewitt Ephraim	p 19	STR	Owner	4
J	442 Hodgert Archibald	18 & w 1/2 15	9 & STR	Owner	4
	443 Hodgert Andrew	18	9	F S	4
J	394 Hunkin John	23 & w 1/2 26	8	Owner	4
	395 Hunkin Andrew	23 & w 1/2 26	9 & 8	F S	4
	396 Hunkin Frederick	23 & w 1/2 26	8	F S	4
	507 Irvine Gerard	13	12	Owner	NR
J	525 Irvine John	13	13	Owner	6
	391 Isaac Samuel	n 1/2 15	8	Owner	NR
	569 Kay Thomas M	21 & p 19	STR	Owner	4
	270 Kay John	21 & p 19	STR	F S	4
J	629 Kerslake George	22	NEB	Owner	7
	J 581 Luxton William	s p 27	STR	Owner	7
J	390 Madge Philip W T	s 1/2 15	8	Owner	10
J	484 Makins Mark	13	11	Owner	4
	485 Makins Marshall	13	11	F S	4
J	345 Marquis Richard	26 & p 25	7	Owner	7
J	488 Mill David	14 & s 1/2 15	11	Owner	4
	398 Moir Thomas	24	8	Owner	NR
	551 Monteith George, sr	w 1/2 12	STR	Owner	4
J	553 Monteith James	w 1/2 12	STR	Owner	4
J	559 Monteith Robert	13 & e 1/2 12	STR	Owner	4
J	647 Murray Samuel	1	SEB	Owner	6
	648 Murray George	1	SEB	F S	6
	J 530 McClocklin Thomas	p 17 & p 15	13 & 12	Tenant & Owner	4
	532 McClocklin David	s 1/2 18 & p 17	13	Owner	NR
J	466 McCullough James	15 & 16	10 & 11	Owner	4
J	528 McCurdy Archibald, sr	16 & p 17	13	Owner	4
	529 McCurdy Archibald, jr	16 & p 17	13	F S	4
	577 McCurdy Samuel	26	STR	Owner	NR
J	592 McDonald Robert, sr	11	NTR	Owner	4
	594 McDonald John	11	NTR	F S	4
	595 McDonald Robert, jr	11	NTR	Owner	4
J	574 McGill Richard	24	STR	F S	4
	575 McGill Warren	24	STR	Owner	4
J	557 McInnes Donald	14 & p 11	N & STR	Owner	4
	558 McInnis Archibald	14	NTR	Owner	4
J	608 McNicol David	p 19	NTR	Owner	4
J	J 565 Nelson William	17	STR	Tenant	4
J	341 Passmore Thomas	23	7	Occupant	7
J	560 Passmore Henry	14	STR	Owner	4
J	596 Passmore William	12	NTR	Owner	2
J	597 Passmore Samuel	12	NTR	F S	2
	605 Pollon John	p 18	NTR	Owner	4
J	399 Pybus William	25	8	Tenant	4
J	400 Pybus Thomas	25	8	Tenant	4
J	401 Pybus John	25	8	Owner	4
J	J 393 Remmer Richard	n 1/2 18	8	Owner	10

POLLING SUBDIVISION NO. 4.—CONTINUED.

Owner	NR	J 619 Robertson Archibald	n p 12	NEB	Owner	4
Owner	4	J 547 Rutherford James	18	15	Owner	6
Owner	4	J 543 Shier Nicholas	14 & 15	15	Owner	6
Owner	4	J 601 Somers Robert	16	NTR	Owner	4
F S	4	J 350 Stacey George	p 28	7	Owner	7
Owner	4	J 621 Stewart William	14	NEB	Owner	4
F S	4	J 623 Stewart Andrew	16	NEB	Owner	4
F S	4	J 622 Stewart John	15	NEB	Owner	4
Owner	NR	633 Stewart John	p 23	NEB	Occupant	7
Owner	6	J 526 Stinson William	14	13	Owner	4
Owner	NR	J 527 Stinson John	15	13	Owner	4
Owner	NR	J 539 Switzer Christopher	16	14 & 15	Owner	6
Owner	4	J 339 Taylor Philip	s½ 13	8	Owner	10
F S	4	J 626 Thomson James	19	NEB	Owner	4
Owner	7	J 599 Turnbull David	15 & 18	NTR & 10	Owner	4
Owner	7	600 Turnbull Alexander	15	NTR	F S	4
Owner	10	J 624 Vance Joseph	17	NEB	Owner	4
Owner	4	J 625 Vance William J	18	NEB	Owner	4
F S	4	J 438 Venning James	16	9	Tenant	10
Owner	7	337 Werry William	n½ 17	7	(see s d l) Tenant	3
Owner	NR	J 338 Werry Thomas, sen	16 & s½ 17	7	Owner	3
Owner	4	339 Werry Thomas, jr	16 & s½ 17	7	F S	3
Owner	4	J 439 Whitlock Silas	17	9	Tenant	10
Owner	4	J 440 Whitlock John	17	9	Tenant	10
Owner	6	J 340 Williams Eleazor	18	7	Owner	2

PART II.—List of Persons entitled to vote at Municipal Elections ONLY.

PART III.—List of persons entitled to vote at Elections to the Legislative Assembly ONLY.

I, NICHOLAS J. CLARK, Clerk of the Municipality of Usborne in the County of Huron, do hereby certify that parts One and Three of the within List, constitute a correct List for the year 1880 of all persons appearing by the last revised Assessment Roll of the said Municipality to be entitled to vote at Elections for members of the Legislative Assembly, and that parts One and Two constitute a correct List for said year of all persons appearing by the said Roll to be entitled to vote at Municipal Elections in said Municipality.

And I hereby call upon all Electors to examine the said List, and if any omissions or other errors are perceived therein, to take immediate proceedings to have the said errors corrected according to law

Dated this 7th day of August, 1880

NICHOLAS J. CLARK,  
TOWNSHIP CLERK.

Owner 4  
 Owner NR  
 Owner 4  
 Owner 4  
 F S 4  
 Owner NR  
 Owner 4  
 F S 4  
 F S 4  
 Owner 4  
 F S 4  
 Owner 4  
 Owner 4  
 Owner 4  
 Tenant 4  
 Occupant 7  
 Owner 4  
 Owner 2  
 F S 2  
 Owner 4  
 Tenant 4  
 Tenant 4  
 Owner 4  
 Owner 10

