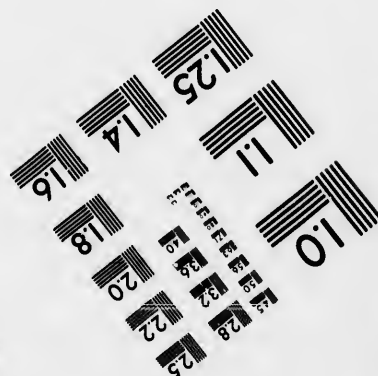
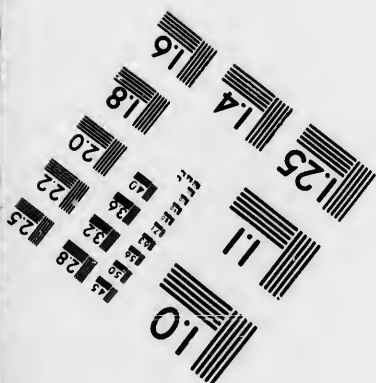
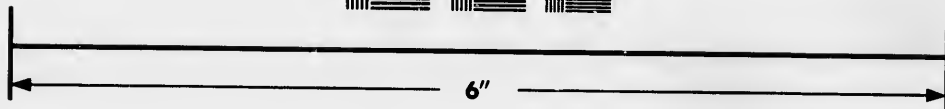
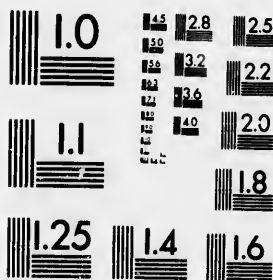

IMAGE EVALUATION  
TEST TARGET (M<sup>T</sup>-3)



Photographic  
Sciences  
Corporation

23 WEST MAIN STREET  
WEBSTER, N.Y. 14580  
(716) 872-4503

**CIHM  
Microfiche  
Series  
(Monographs)**

**ICMH  
Collection de  
microfiches  
(monographies)**



**Canadian Institute for Historical Microreproductions / Institut canadien de microreproductions historiques**

**© 1993**

Technical and Bibliographic Notes / Notes techniques et bibliographiques

The Institute has attempted to obtain the best original copy available for filming. Features of this copy which may be bibliographically unique, which may alter any of the images in the reproduction, or which may significantly change the usual method of filming, are checked below.

L'Institut a microfilmé le meilleur exemplaire qu'il lui a été possible de se procurer. Les détails de cet exemplaire qui sont peut-être uniques du point de vue bibliographique, qui peuvent modifier une image reproduite, ou qui peuvent exiger une modification dans la méthode normale de filmage sont indiqués ci-dessous.

Coloured covers/  
Couverture de couleur

Coloured pages/  
Pages de couleur

Covers damaged/  
Couverture endommagée

Pages damaged/  
Pages endommagées

Covers restored and/or laminated/  
Couverture restaurée et/ou pelliculée

Pages restored and/or laminated/  
Pages restaurées et/ou pelliculées

Cover title missing/  
Le titre de couverture manque

Pages discoloured, stained or foxed/  
Pages décolorées, tachetées ou piquées

Coloured maps/  
Cartes géographiques en couleur

Pages detached/  
Pages détachées

Coloured ink (i.e. other than blue or black)/  
Encre de couleur (i.e. autre que bleue ou noire)

Showthrough/  
Transparence

Coloured plates and/or illustrations/  
Planches et/ou illustrations en couleur

Quality of print varies/  
Qualité inégale de l'impression

Bound with other material/  
Relié avec d'autres documents

Continuous pagination/  
Pagination continue

Tight binding may cause shadows or distortion along interior margin/  
La reliure serrée peut causer de l'ombre ou de la distorsion le long de la marge intérieure

Includes index(es)/  
Comprend un (des) index

Title on header taken from:  
Le titre de l'en-tête provient:

Blank leaves added during restoration may appear within the text. Whenever possible, these have been omitted from filming/  
Il se peut que certaines pages blanches ajoutées lors d'une restauration apparaissent dans le texte, mais, lorsque cela était possible, ces pages n'ont pas été filmées.

Title page of issue/  
Page de titre de la livraison

Caption of issue/  
Titre de départ de la livraison

Masthead/  
Générique (périodiques) de la livraison

Additional comments:  
Commentaires supplémentaires:

This item is filmed at the reduction ratio checked below/  
Ce document est filmé au taux de réduction indiqué ci-dessous.

10X	12X	14X	16X	18X	20X	22X	24X	26X	28X	30X	32X
<input type="checkbox"/>	<input type="checkbox"/>	<input type="checkbox"/>	<input type="checkbox"/>	<input type="checkbox"/>	<input type="checkbox"/>	<input checked="" type="checkbox"/>	<input type="checkbox"/>	<input type="checkbox"/>	<input type="checkbox"/>	<input type="checkbox"/>	<input type="checkbox"/>

The copy filmed here has been reproduced thanks to the generosity of:

National Library of Canada

The images appearing here are the best quality possible considering the condition and legibility of the original copy and in keeping with the filming contract specifications.

Original copies in printed paper covers are filmed beginning with the front cover and ending on the last page with a printed or illustrated impression, or the back cover when appropriate. All other original copies are filmed beginning on the first page with a printed or illustrated impression, and ending on the last page with a printed or illustrated impression.

The last recorded frame on each microfiche shall contain the symbol  $\rightarrow$  (meaning "CONTINUED"), or the symbol  $\nabla$  (meaning "END"), whichever applies.

Maps, plates, charts, etc., may be filmed at different reduction ratios. Those too large to be entirely included in one exposure are filmed beginning in the upper left hand corner, left to right and top to bottom, as many frames as required. The following diagrams illustrate the method:

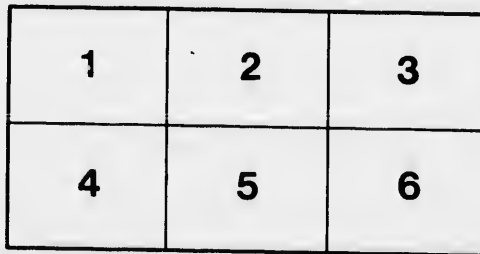
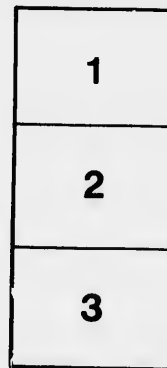

L'exemplaire filmé fut reproduit grâce à la générosité de:

Bibliothèque nationale du Canada

Les images suivantes ont été reproduites avec le plus grand soin, compte tenu de la condition et de la netteté de l'exemplaire filmé, et en conformité avec les conditions du contrat de filmage.

Les exemplaires originaux dont la couverture en papier est imprimée sont filmés en commençant par le premier plat et en terminant soit par la dernière page qui comporte une empreinte d'impression ou d'illustration, soit par le second plat, selon le cas. Tous les autres exemplaires originaux sont filmés en commençant par la première page qui comporte une empreinte d'impression ou d'illustration et en terminant par la dernière page qui comporte une telle empreinte.

Un des symboles suivants apparaîtra sur la dernière image de chaque microfiche, selon le cas: le symbole  $\rightarrow$  signifie "A SUIVRE", le symbole  $\nabla$  signifie "FIN".

Les cartes, planches, tableaux, etc., peuvent être filmés à des taux de réduction différents. Lorsque le document est trop grand pour être reproduit en un seul cliché, il est filmé à partir de l'angle supérieur gauche, de gauche à droite, et de haut en bas, en prenant le nombre d'images nécessaire. Les diagrammes suivants illustrent la méthode.

qu'il  
cet  
de vue  
ge  
ation  
ués



National Library  
of Canada

Bibliothèque nationale  
du Canada

# NORTH SHORE RAILWAY.

---

## SUPPLEMENTAL REPORT

OF THE

## CHIEF ENGINEER

UPON THE LOCATION OF THE LINE WITHIN AND NEAR  
THE CITY OF QUEBEC.

---

OFFICE OF THE ENGINEER IN CHIEF,

*Quebec, July 9th, 1874.*

MR. PRESIDENT.

I have the honor to submit herewith, for the consideration of the Board of Directors, maps and profiles of the different lines examined within the City, and in the immediate vicinity of Quebec.

On the 10th of October 1872, I had the honor of submitting to the Board, a Report accompanied by maps and profiles, upon the location of the entire Main Line of the Road, from Quebec to Montreal. In which Report it was stated generally.

“ That the starting or Initial point of the line has been fixed near St. Pauls Market, in the City of Quebec. After leaving this point, the line enters King street, near its

AC901

P3

10.0446

P\*\*\*

intersection with St. Rochs street, and follows the center of King street westerly to its intersection with St. Ours street, at the western limits of the City of Quebec. Thence it crosses, in a direct line, the grounds of the General Hospital, and also the blocks lying between Bedard, Parent, and St. Valier streets, to the easterly end of Massue street, which it follows to the intersection of Bayard street, where it enters Ste. Gertrude street (a prolongation of Massue street) which it follows to the western limits of St. Sauveur. Thence it follows up the valley, upon the south side of St. Charles River, a distance of about 7 miles in a direct line, to a point near Ancient Lorette " &c., &c.

That portion of the line as above described, which lies within the limits of the City of Quebec, and the Parish of St. Sauveur, is indicated upon the accompanying maps by a dotted line.

Since the date of the Report above referred to, facts have come to my knowledge, with reference to this portion of the line, which induce me to recommend its abandonment by the Company. The following are some of the reasons that may be mentioned.

1st. The authorities of the Church of St. Sauveur, which is located on Massue street, have earnestly protested against its adoption, as interfering with their rights of worship.

2nd. The long distance which the line would run through the narrow streets, and thickly populated portions of the City of Quebec and St. Sauveur, would render the right of way very expensive: cause serious delay as well as danger, in the passage of trains to and from the terminal Passenger and Freight stations within the City; and render it very difficult and expensive to remove and dispose of the snow during the winter months.

3rd. There are no localities contiguous to this line, that could be procured at a reasonable cost, which would afford the necessary area of ground required for the construction of shops and the standing room for cars.

4th. It is regarded as quite important, that the shops required for the construction and repairs of machinery, rolling-stock, &c., should be located near the navigable water, so that the large supplies of iron, coal, timber, and other heavy material required, may be delivered upon the ground by vessels, without being subjected to charges of cartage, extra handling &c. ; and as the law requires that these shops shall be located "within the municipal limits of the City of Quebec," this object cannot be accomplished upon this line, without passing branch lines through several intervening blocks and streets, which would cause great present expense, and future inconvenience.

It will be seen by an examination of the accompanying maps, that Prince Edward street is the only one within the city limits that affords the important facilities above referred to, while at the same time it affords all the facilities required in other respects for a convenient departure from, and approach to the terminal point near St. Paul's Market, which is situated in St. Peter's ward, where the law requires the chief terminus of the Railway to be located.

A line has therefore been traced from St. Paul's Market westward, which, after crossing the inland portion of Palace Harbor, and then deflecting slightly to the southward, enters Prince Edward street at a point situated between Grant and Craig streets, and continues thence along the northerly boundary of Prince Edward street to a point marked "C" upon the map, situated about midway between Anne and Crown streets.

I have indicated upon the maps, by colors, and the letters A, B and C, the grounds that will be required for right of way, depot purposes, standing room for cars, work shops, &c.; and I have no hesitation in recommending this portion of the line for the approval of the Board of Directors at once.

From point "C" westward, three separate lines have been examined, each of which is laid down upon the map. The most northerly line, marked "D" deflects slightly to the southward, from point "C," crosses the St. Charles River, near the Marine Hospital, re-crosses it at a point about two miles further westward, and intersects the Main Line as described in my Report of October 10, 1872, at the point marked "H."

The middle line, marked "E," continues in Prince Edward street, to a point near Dorchester street, whence it deflects slightly to the northward, passing along the margin of the St. Charles River, in the rear of the General Hospital, thence deflecting slightly to the southward, it intersects the Main Line above referred to, at the point marked "G."

The most southerly line marked "F," also continues in Prince Edward street to a point near Dorchester street, whence it deflects slightly to the southward, passing in front of the General Hospital, upon a course which strikes the southerly side of St. Louis street, in the parish of St. Sauveur, which street and direction it follows to an intersection with the Main Line above referred to, at the point marked "I."

In considering the relative value of these respective lines to the Company, with a view to the future operating of the Railway, it would be proper to refer to their relative length, curvature, gradients, and the facilities afforded by each for



the passage of your trains, to and from your terminal passenger and freight stations in the city.

The question of cost of construction would also, under ordinary circumstances, enter into the comparison ; but as this is to be borne by the Contractor, it will not be considered at this time, further than to state generally, that taking the most southerly line marked " F," as a minimum or standard of comparison, the construction of this middle line, marked " E," will cost more by about \$12,000, and the construction of the northerly line, marked " D," will cost more by about \$33,000.

The question of the cost of the right of way for the respective lines, may however under existing circumstances, prove to be one in which the Railway Company has at least a direct or contingent interest, and I therefore regret exceedingly that I am unable at the present time, to lay before you any reliable information upon that branch of the subject. I have no doubt however, that it may be safely assumed, that the cost of right of way will be somewhat cheaper upon the most northerly line, marked " D," than upon the middle line, marked " E," and that either of these lines will be very much cheaper than the most southerly line, marked " F. "

I do not consider that there is a sufficient difference in the respective lines, as regards length, curvature, and gradients, upon which to base an argument in favor of either, that should have any considerable influence in the decision of the question as to its adoption or rejection ; and I will therefore assume that they are substantially equal in these respects, for all practical purposes.

The principal, if not controlling consideration which in my opinion should influence the minds of the Directors in deciding upon the location of this portion of the line, is

the facility as well as safety with which passenger and freight trains can be allowed to pass for all time, to and from the terminal stations in the City.

In this respect there can be no doubt that the most southerly line, marked "F," will be found much more objectionable than either of the others, for the reason that it passes a much greater distance through and across thickly populated streets in the parish of St. Sauveur ; and on that account all trains would be required to slacken their speed over that portion of the line, thus creating great delay in departing from, and arriving at the Depots in the City of Quebec. It would also be found necessary to station watchmen or guardians at all the street crossings, in order to avoid accidents. Great difficulty would also be experienced during the winter months, in disposing of the snow that would accumulate in the narrow streets through which the Railway would pass. The difficulties above referred to would all be substantially avoided, so far as the Parish of St. Sauveur is concerned, by the adoption of either of the lines, marked "D" and "E," for the reason that they depart from the populated portion of the City at a point much nearer the terminal stations than the line marked "F."

The principal objections that can be urged against the most northerly line, marked "D," are its greater present cost of construction, and the two bridge crossings of the River St. Charles, the lower one of which must necessarily be a draw-bridge.

During the winter months the draw would, as a matter of course, remain constantly closed ; but during the season of navigation the business of the road might be subjected to frequent and very annoying interruptions by reason of the draw-bridge ; and during this time there would always

be more or less danger to the trains from that source. The cost of watching and maintaining these bridges would also be a perpetual charge against the Company.

Inasmuch therefore as the middle line, marked "E," is free from nearly all of the disadvantages above referred to, as pertaining to the southerly line, marked "F," and as it possesses nearly all of the practical advantages pertaining to the northerly line, marked "D," without being subjected to the disadvantages of crossing and re-crossing the River St. Charles, I would respectfully recommend its approval and adoption by the Board of Directors.

In making the above recommendation, I have assumed that the right of way can be procured upon this line at relatively as reasonable rates as it can be procured upon either of the other lines; and also, that the Municipal Authorities of the City of Quebec and St. Sauveur, will grant the free right to occupy the public streets along or across which the Railway is to pass.

Should that portion of the line first described, be adopted, extending from St. Paul's Market to point "C," it will be necessary to obtain the assent of the proper authorities to the appropriation of a portion of the Palace Harbor or slip, as indicated upon the map; and should the line marked "E," be adopted, it will probably be necessary to obtain the assent of the Dominion Government to the occupancy of a small portion of the river St. Charles, in the rear of the General Hospital.

The extent of grounds indicated upon the map as being required for purposes of right of way, depots, shops, sidings, &c., is as small or even smaller than, in my opinion, will be found absolutely necessary for the purposes of the Company, before the expiration of five years from the date of opening the Railway for business.

In order to show you the extent of grounds that will be required for turn-table, engine house, work shops, &c., alone, at this end of the road, I hand you also a separate map of the block at point "C," which has been indicated for these purposes, with the general outline of such buildings located thereon, as will be found necessary for the accommodation of the road.

Respectfully submitted,

SILAS SEYMOUR,

Engineer in Chief.

J. B. RENAUD, Esq.,

Vice President of the

North Shore Railway Company,

Quebec.

