

**CIHM
Microfiche
Series
(Monographs)**

**ICMH
Collection de
microfiches
(monographies)**



Canadian Institute for Historical Microreproductions / Institut canadien de microreproductions historiques

© 1996

Technical and Bibliographic Notes / Notes techniques et bibliographiques

The Institute has attempted to obtain the best original copy available for filming. Features of this copy which may be bibliographically unique, which may alter any of the images in the reproduction, or which may significantly change the usual method of filming are checked below.

- Coloured covers / Couverture de couleur
- Covers damaged / Couverture endommagée
- Covers restored and/or laminated / Couverture restaurée et/ou pelliculée
- Cover title missing / Le titre de couverture manque
- Coloured maps / Cartes géographiques en couleur
- Coloured ink (i.e. other than blue or black) / Encre de couleur (i.e. autre que bleue ou noire)
- Coloured plates and/or illustrations / Planches et/ou illustrations en couleur
- Bound with other material / Relié avec d'autres documents
- Only edition available / Seule édition disponible
- Tight binding may cause shadows or distortion along interior margin / La reliure serrée peut causer de l'ombre ou de la distorsion le long de la marge intérieure.
- Blank leaves added during restorations may appear within the text. Whenever possible, these have been omitted from filming / Il se peut que certaines pages blanches ajoutées lors d'une restauration apparaissent dans le texte, mais, lorsque cela était possible, ces pages n'ont pas été filmées.
- Additional comments / Commentaires supplémentaires:

L'Institut a microfilmé le meilleur exemplaire qu'il lui a été possible de se procurer. Les détails de cet exemplaire qui sont peut-être uniques du point de vue bibliographique, qui peuvent modifier une image reproduite, ou qui peuvent exiger une modification dans la méthode normale de filmage sont indiqués ci-dessous.

- Coloured pages / Pages de couleur
- Pages damaged / Pages endommagées
- Pages restored and/or laminated / Pages restaurées et/ou pelliculées
- Pages discoloured, stained or foxed / Pages décolorées, tachetées ou piquées
- Pages detached / Pages détachées
- Showthrough / Transparence
- Quality of print varies / Qualité inégale de l'impression
- Includes supplementary material / Comprend du matériel supplémentaire
- Pages wholly or partially obscured by errata slips, tissues, etc., have been refilmed to ensure the best possible image / Les pages totalement ou partiellement obscurcies par un feuillet d'errata, une pelure, etc., ont été filmées à nouveau de façon à obtenir la meilleure image possible.
- Opposing pages with varying colouration or discolourations are filmed twice to ensure the best possible image / Les pages s'opposant ayant des colorations variables ou des décolorations sont filmées deux fois afin d'obtenir la meilleure image possible.

This item is filmed at the reduction ratio checked below /
Ce document est filmé au taux de réduction indiqué ci-dessous.

10x																				
										✓										
	12x			16x				20x			24x			28x			32x			

The copy filmed here has been reproduced thanks to the generosity of:

National Library of Canada

The images appearing here are the best quality possible considering the condition and legibility of the original copy and in keeping with the filming contract specifications.

Original copies in printed paper covers are filmed beginning with the front cover and ending on the last page with a printed or illustrated impression, or the back cover when appropriate. All other original copies are filmed beginning on the first page with a printed or illustrated impression, and ending on the last page with a printed or illustrated impression.

The last recorded frame on each microfiche shall contain the symbol \rightarrow (meaning "CONTINUED"), or the symbol ∇ (meaning "END"), whichever applies.

Maps, plates, charts, etc., may be filmed at different reduction ratios. Those too large to be entirely included in one exposure are filmed beginning in the upper left hand corner, left to right and top to bottom, as many frames as required. The following diagrams illustrate the method:

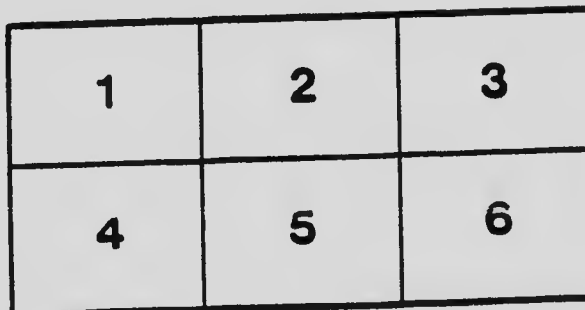
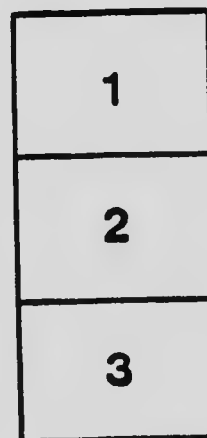
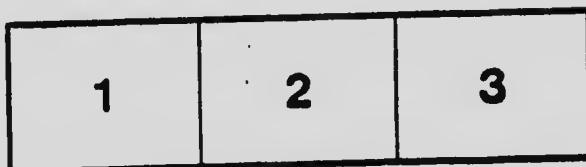

L'exemplaire filmé fut reproduit grâce à la générosité de:

Bibliothèque nationale du Canada

Les images suivantes ont été reproduites avec le plus grand soin, compte tenu de la condition et de la netteté de l'exemplaire filmé, et en conformité avec les conditions du contrat de filmage.

Les exemplaires originaux dont le couvercle en papier est imprimé sont filmés en commençant par le premier pli et en terminant soit par la dernière page qui comporte une empreinte d'impression ou d'illustration, soit par le second pli, selon le cas. Tous les autres exemplaires originaux sont filmés en commençant par la première page qui comporte une empreinte d'impression ou d'illustration et en terminant par la dernière page qui comporte une telle empreinte.

Un des symboles suivants apparaîtra sur la dernière image de chaque microfiche, selon le cas: le symbole \rightarrow signifie "A SUIVRE", le symbole ∇ signifie "FIN".

Les cartes, planches, tableaux, etc., peuvent être filmés à des taux de réduction différents. Lorsque le document est trop grand pour être reproduit en un seul cliché, il est filmé à partir de l'angle supérieur gauche, de gauche à droite, et de haut en bas, en prenant le nombre d'images nécessaire. Les diagrammes suivants illustrent la méthode.

MICROCOPY RESOLUTION TEST CHART

(ANSI and ISO TEST CHART No. 2)

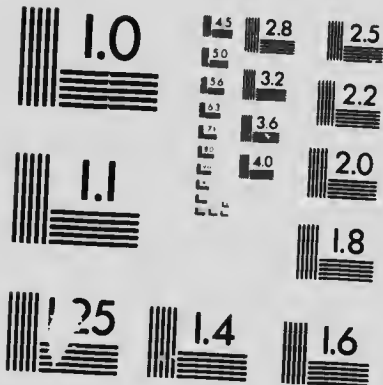

APPLIED IMAGE Inc

1653 East Main Street
Rochester, New York 14609 USA
(716) 482 - 0300 - Phone
(716) 288 - 5989 - Fax

600

H. L. Curran







COFFIN'S INTEREST TABLES

AT

ONE-HALF, ONE, TWO, THREE, THREE-AND-ONE-HALF,
FOUR, FOUR-AND-ONE-HALF, FIVE, SIX, SEVEN,
EIGHT AND TEN PER-CENT. PER ANNUM

SHOWING THE INTEREST

On any Amount from \$1.00 to \$10,000

BY

JOHN E. COFFIN, S.B.

ALSO CONTAINING

A Perennial Time-Table, Tables of Values of Foreign Coins in
Canada, Business Forms and Business Laws in Daily Use,
Parcel Post Regulations

NEW CANADIAN EDITION

REVISED TO DATE

THE COP^Y. CLARK CO., LIMITED

TORONTO

HG 1626

C69

194

**COPYRIGHT 1914 BY
THE JOHN C. WINSTON CO.**

**Copyright 1913 by
THE JOHN C. WINSTON CO.
Copyright 1909-1907**

**Copyright 1884 by
PORTER & COATES.**

Printed in U. S. A.

INTRODUCTION.

THE tables in this volume have been prepared in the belief, founded upon careful inquiries among business-men generally, that of the great number of interest tables now in use none contain calculations of interest at the lower per cents. which are now necessarily used.

The tables are arranged with a view of affording a more convenient medium for ascertaining simple and compound interest, the day of maturity of notes, and the number of days, months, or years between two different dates.

The rates of 1 and of $\frac{1}{2}$ per cent., together with the table showing the interest upon one dollar for one hundred days, the interest in this table being calculated to five places of decimals, afford a ready means of ascertaining interest at any rate per cent.

Attention to the following explanations and examples will enable any person to compute interest, etc., with as much ease as the most experienced accountants.

To ascertain the interest on any sum, turn to the page in the tables at the top of which the given sum is found. In the left-hand column of the page will be found the time—years, months, and days. Run your finger down this column to the time for which you wish to find the interest, then across the page to the column at the top of which the required rate per cent. is given, and there you find the interest required. If the interest is to be found for years, months, and days, find it for each separately and add—the sum will be the interest sought.

EXAMPLE I.

Required the interest on \$82 for 2 years 6 months and 10 days at $4\frac{1}{2}$ per cent.
Turning to page 91, we find the interest on \$82—

For 2 years to be	\$7.38
For 6 months "	1.85
For 10 days "10
And for the time given	<u>\$9.33</u> <i>Ans.</i>

EXAMPLE II.

Required the interest on \$490 for 5 years and 6 months at 7 per cent.

Turning to page 112, we find the required interest on \$400 to be . . .	\$154.00
Turning to page 99, we find the required interest on \$90 to be . . .	<u>34.65</u>
Adding, we have as the required interest	\$188.65

COMPOUND INTEREST TABLE.

This Table shows what \$1 or £1 will amount to in from one to twenty years at the several rates per cent. found in the top line of the table.

To find what any sum will amount to, take from the table the amount of \$1 for the given time and rate, and multiply by the given amount.

INTRODUCTION.

EXAMPLE I.

Required the amount of \$1122 at compound interest for 12 years at 3 per cent.

The amount of \$1 for the given time and rate as shown in the table is	\$1.425761
Multiplying by the given amount	1122
	2851522
	2851522
	1425761
	1425761

We have for the required amount \$1599.703842

To find the amount of any number of pounds, treat the amount given in the table as pounds and decimals thereof, and multiply the same as when dealing in dollars.

EXAMPLE II.

Required the amount of £811 at compound interest for 4 years at 5 per cent.

The amount of £1 as given in the table for the given time and rate is	£1.215506
Multiplying by the given amount	811
	1215506
	1215506
	9724048

We have the required amount £985.775366

which is equal to 985 pounds and .775366 pounds. This is readily reduced to shillings, pence, and farthings by multiplying by 20 for shillings, 12 for pence, and 4 for farthings, cutting off from the right at each multiplication the same number of figures as were originally in the multiplicand.

Thus,	.775366
Multiplying by 20	20
Cutting off 6 figures to the right	15.507320
Multiplying by 12	12
	1014640
	507320
Cutting off 6 figures to the right	6.087840
Multiplying by 4	4
Cutting off 6 figures to the right7351360

Hence we have for the required amount £985 15s. 6d. 0qr.

TIME-TABLE.

This table, found in the back of the book, affords a ready means of finding the number of days between any two given dates.

EXAMPLE.

Required the number of days between September 17th and March 31st.

Turn to time-table and find the March column in second year. Running down this column, we find under the 31st of the month the number 455.

INTRODUCTION.

Setting this down	455
We now go back to the "First Year," and under September 17th we find the number	260
Which subtracted from 455 gives	195

as the number of days between the two given dates.

Should February intervene during a leap-year it would be necessary to add one day.

To reduce the number of days to months divide by 30.

$$\begin{array}{r}
 \text{Thus,} \qquad \qquad 30)175(5 \\
 \qquad \qquad \qquad \underline{150} \\
 \qquad \qquad \qquad 25 \\
 \qquad \qquad \qquad \qquad \qquad \qquad 5 \text{ mos. } 25 \text{ days.}
 \end{array}$$

NOTE.—It is the usual custom to disregard cents in the principal in calculating interest. When the cents are 50, the principal is made \$1 more; when they are under 50, no notice is taken of them.

The interest, however, if in any case required, can be readily ascertained on any number of cents by treating the dollars at the top of the pages as cents, and removing the decimal point of the interest two places to the left.

\$1 TABLE (page 6).

This table shows the interest upon one dollar for one hundred days at the several rates per cent., the interest being calculated to five places of decimals. By means of this table interest on any amount may be computed very easily, by taking from the table the interest upon one dollar for the given time, and at the given rate, and multiplying it by the number of dollars upon which you wish to know the interest.

EXAMPLE.

Required the interest upon 100 dollars for 82 days at 10 per cent.

Taking from the table the interest upon one dollar for the given time and at the given rate, we get02277
Multiplying this amount by	100
We obtain for the required interest	2.27700

1 Dollar.

Years.	$\frac{1}{2}$ per ct.	1 per ct.	2 per ct.	3 per ct.	3 $\frac{1}{2}$ per ct.	4 per ct.	4 $\frac{1}{2}$ per ct.	5 per ct.	6 per ct.	7 per ct.	8 per ct.	10 per ct.
1	.005	.01	.02	.03	.035	.04	.045	.05	.06	.07	.08	.10
2	.01	.02	.04	.06	.07	.08	.09	.10	.12	.14	.16	.20
3	.015	.03	.06	.09	.105	.12	.135	.15	.18	.21	.24	.30
4	.02	.04	.08	.12	.14	.16	.18	.20	.24	.28	.32	.40
5	.025	.05	.10	.15	.175	.20	.225	.25	.30	.35	.40	.50
Months.												
1	.00042	.00083	.00167	.00250	.00292	.00333	.00375	.00416	.00500	.00583	.00666	.00833
2	.00083	.00167	.00333	.00500	.00583	.00667	.00750	.00833	.01000	.01166	.01333	.01666
3	.00125	.00250	.00500	.00750	.00875	.01000	.01125	.01250	.01500	.01750	.02000	.02500
4	.00167	.00333	.00667	.01000	.01167	.01333	.01500	.01666	.02000	.02333	.02666	.03333
5	.00208	.00417	.00833	.01250	.01458	.01667	.01875	.02083	.02500	.02916	.03333	.04166
6	.00250	.00500	.01000	.01500	.01750	.02000	.02250	.02500	.03000	.03500	.04000	.05000
7	.00292	.00583	.01167	.01750	.02042	.02333	.02625	.02916	.03500	.04083	.04666	.05833
8	.00333	.00667	.01333	.02000	.02333	.02667	.03000	.03333	.04000	.04666	.05333	.06666
9	.00375	.00750	.01500	.02250	.02625	.03000	.03375	.03750	.04500	.05250	.06000	.07500
10	.00417	.00833	.01667	.02500	.02917	.03333	.03750	.04166	.05000	.05833	.06666	.08333
11	.00458	.00917	.01833	.02750	.03208	.03667	.04125	.04583	.05500	.06416	.07333	.09166
Days.												
1	.00001	.00003	.00006	.00008	.00010	.00011	.00013	.00013	.00016	.00019	.00022	.00027
2	.00003	.00006	.00011	.00017	.00019	.00022	.00025	.00027	.00033	.00038	.00044	.00055
3	.00004	.00008	.00017	.00025	.00029	.00033	.00038	.00041	.00050	.00058	.00066	.00083
4	.00006	.00011	.00022	.00033	.00039	.00044	.00050	.00055	.00066	.00077	.00088	.00111
5	.00007	.00014	.00028	.00042	.00049	.00056	.00063	.00069	.00083	.00097	.00116	.00138
6	.00008	.00017	.00033	.00050	.00058	.00067	.00075	.00083	.00100	.00116	.00133	.00166
7	.00010	.00019	.00039	.00058	.00068	.00078	.00088	.00097	.00116	.00136	.00155	.00194
8	.00011	.00022	.00044	.00067	.00078	.00089	.00100	.00111	.00133	.00155	.00177	.00222
9	.00013	.00025	.00050	.00075	.00088	.00100	.00113	.00125	.00150	.00175	.00200	.00250
10	.00014	.00028	.00056	.00083	.00097	.00111	.00125	.00138	.00166	.00194	.00222	.00277
11	.00015	.00031	.00061	.00092	.00107	.00122	.00138	.00152	.00183	.00213	.00244	.00305
12	.00017	.00033	.00067	.00100	.00117	.00133	.00150	.00166	.00200	.00233	.00266	.00333
13	.00018	.00036	.00072	.00108	.00126	.00144	.00163	.00180	.00216	.00252	.00288	.00361
14	.00019	.00039	.00078	.00117	.00136	.00156	.00175	.00194	.00233	.00272	.00311	.00388
15	.00021	.00042	.00083	.00125	.00146	.00167	.00188	.00208	.00250	.00291	.00333	.00416
16	.00022	.00044	.00089	.00133	.00156	.00178	.00200	.00222	.00266	.00311	.00355	.00444
17	.00024	.00047	.00094	.00142	.00165	.00189	.00213	.00236	.00283	.00330	.00377	.00472
18	.00025	.00050	.00100	.00150	.00175	.00200	.00225	.00250	.00300	.00350	.00400	.00500
19	.00026	.00053	.00106	.00158	.00185	.00211	.00238	.00263	.00316	.00369	.00422	.00527
20	.00028	.00056	.00111	.00167	.00194	.00222	.00250	.00277	.00333	.00388	.00444	.00555
21	.00029	.00058	.00117	.00175	.00204	.00233	.00263	.00291	.00350	.00408	.00466	.00583
22	.00031	.00061	.00122	.00183	.00214	.00244	.00275	.00305	.00366	.00427	.00488	.00611
23	.00032	.00064	.00128	.00192	.00224	.00256	.00288	.00319	.00383	.00447	.00511	.00638
24	.00033	.00067	.00133	.00200	.00233	.00267	.00300	.00333	.00400	.00466	.00533	.00666
25	.00035	.00069	.00139	.00208	.00243	.00278	.00313	.00347	.00416	.00486	.00555	.00694
26	.00036	.00072	.00144	.00217	.00253	.00289	.00325	.00361	.00433	.00505	.00577	.00722
27	.00038	.00075	.00150	.00225	.00263	.00300	.00338	.00375	.00450	.00525	.00600	.00750
28	.00039	.00078	.00156	.00233	.00272	.00311	.00350	.00388	.00466	.00544	.00622	.00777
29	.00040	.00081	.00161	.00242	.00282	.00322	.00363	.00402	.00483	.00563	.00644	.00805
30	.00042	.00083	.00167	.00250	.00292	.00333	.00375	.00416	.00500	.00583	.00666	.00833
31	.00043	.00086	.00172	.00258	.00301	.00344	.00388	.00430	.00516	.00602	.00688	.00861
32	.00044	.00089	.00178	.00267	.00311	.00356	.00400	.00444	.00533	.00622	.00711	.00888
33	.00046	.00092	.00183	.00275	.00321	.00367	.00413	.00458	.00550	.00641	.00733	.00916
34	.00047	.00094	.00189	.00283	.00331	.00378	.00425	.00472	.00566	.00661	.00755	.00944

1 Dollar.

Days.	$\frac{1}{2}$ per ct.	1 per ct.	2 per ct.	3 per ct.	3 $\frac{1}{2}$ per ct.	4 per ct.	4 $\frac{1}{2}$ per ct.	5 per ct.	6 per ct.	7 per ct.	8 per ct.	10 per ct.
35	.00045	.00097	.00194	.00292	.00340	.00389	.00438	.00486	.00583	.00680	.00777	.00972
36	.00050	.00100	.00200	.00300	.00350	.00400	.00450	.00500	.00600	.00700	.00800	.01000
37	.00051	.00103	.00206	.00308	.00360	.00411	.00463	.00513	.00616	.00719	.00822	.01027
38	.00053	.00106	.00211	.00316	.00370	.00422	.00475	.00527	.00633	.00738	.00844	.01055
39	.00054	.00108	.00217	.00325	.00380	.00433	.00488	.00541	.00650	.00758	.00866	.01083
40	.00056	.00111	.00222	.00333	.00390	.00444	.00500	.00555	.00666	.00777	.00888	.01111
41	.00057	.00114	.00228	.00342	.00400	.00456	.00513	.00569	.00683	.00797	.00911	.01138
42	.00058	.00117	.00233	.00350	.00408	.00467	.00525	.00583	.00700	.00816	.00933	.01166
43	.00060	.00119	.00239	.00358	.00418	.00478	.00538	.00597	.00716	.00836	.00955	.01194
44	.00061	.00122	.00244	.00367	.00428	.00489	.00550	.00611	.00733	.00855	.00977	.01222
45	.00063	.00125	.00250	.00375	.00438	.00500	.00563	.00625	.00750	.00875	.01000	.01250
46	.00064	.00128	.00256	.00383	.00447	.00511	.00575	.00638	.00766	.00894	.01022	.01277
47	.00065	.00131	.00261	.00392	.00457	.00522	.00588	.00652	.00783	.00913	.01044	.01305
48	.00067	.00133	.00267	.00400	.00467	.00533	.00600	.00666	.00800	.00933	.01066	.01333
49	.00068	.00136	.00272	.00408	.00476	.00544	.00613	.00680	.00816	.00952	.01088	.01361
50	.00069	.00139	.00278	.00417	.00486	.00556	.00625	.00694	.00833	.00972	.01111	.01388
51	.00071	.00142	.00283	.00425	.00496	.00567	.00638	.00708	.00850	.00991	.01133	.01416
52	.00072	.00144	.00289	.00433	.00506	.00578	.00650	.00722	.00866	.01011	.01155	.01444
53	.00074	.00147	.00294	.00442	.00515	.00589	.00663	.00736	.00883	.01030	.01177	.01472
54	.00075	.00150	.00300	.00450	.00525	.00600	.00675	.00750	.00900	.01050	.01200	.01500
55	.00076	.00153	.00306	.00458	.00535	.00611	.00688	.00763	.00916	.01069	.01222	.01527
56	.00078	.00156	.00311	.00467	.00544	.00622	.00700	.00777	.00933	.01088	.01244	.01555
57	.00079	.00158	.00317	.00475	.00554	.00633	.00713	.00791	.00950	.01108	.01266	.01583
58	.00081	.00161	.00322	.00483	.00564	.00644	.00725	.00805	.00966	.01127	.01288	.01611
59	.00082	.00164	.00328	.00492	.00574	.00656	.00738	.00819	.00983	.01147	.01311	.01638
60	.00083	.00167	.00333	.00500	.00583	.00667	.00750	.00833	.01000	.01166	.01333	.01666
61	.00085	.00169	.00339	.00508	.00593	.00678	.00763	.00847	.01016	.01186	.01355	.01694
62	.00086	.00172	.00344	.00517	.00603	.00689	.00775	.00861	.01033	.01205	.01377	.01722
63	.00088	.00175	.00350	.00525	.00613	.00700	.00787	.00875	.01050	.01225	.01400	.01750
64	.00089	.00178	.00356	.00533	.00622	.00711	.00800	.00888	.01066	.01244	.01422	.01777
65	.00090	.00181	.00361	.00542	.00632	.00722	.00813	.00902	.01083	.01263	.01444	.01805
66	.00092	.00183	.00367	.00550	.00642	.00733	.00825	.00916	.01100	.01283	.01466	.01833
67	.00093	.00186	.00372	.00558	.00651	.00744	.00838	.00930	.01116	.01302	.01488	.01861
68	.00094	.00189	.00378	.00567	.00661	.00756	.00850	.00944	.01133	.01322	.01511	.01888
69	.00096	.00192	.00383	.00575	.00671	.00767	.00863	.00958	.01150	.01341	.01533	.01916
70	.00097	.00194	.00389	.00583	.00681	.00778	.00875	.00972	.01166	.01361	.01555	.01944
71	.00099	.00197	.00394	.00592	.00690	.00789	.00887	.00986	.01183	.01380	.01577	.01972
72	.00100	.00200	.00400	.00600	.00700	.00800	.00900	.01000	.01200	.01400	.01600	.02000
73	.00101	.00203	.00406	.00608	.00710	.00811	.00913	.01013	.0121	.0141	.0160	.02000
74	.00103	.00206	.00411	.00617	.00719	.00822	.00925	.01027	.01233	.01438	.01644	.02055
75	.00104	.00208	.00417	.00625	.00729	.00833	.00938	.01041	.01250	.01458	.01666	.02083
76	.00106	.00211	.00422	.00633	.00739	.00844	.00950	.01055	.01266	.01477	.01688	.02111
77	.00107	.00214	.00428	.00642	.00749	.00856	.00963	.01069	.01283	.01497	.01711	.02138
78	.00108	.00217	.00433	.00650	.00758	.00867	.00975	.01083	.01300	.01516	.01733	.02166
79	.00110	.00219	.00439	.00658	.00768	.00878	.00988	.01097	.01316	.01536	.01755	.02194
80	.00111	.00222	.00444	.00667	.00778	.00889	.01000	.01111	.01333	.01555	.01777	.02222
81	.00112	.00225	.00450	.00675	.00788	.00900	.01013	.01125	.01350	.01577	.01800	.02250
82	.00114	.00228	.00456	.00683	.00797	.00911	.01025	.01138	.01366	.01594	.01822	.02277
83	.00115	.00231	.00461	.00692	.00807	.00922	.01038	.01152	.01383	.01613	.01844	.02305
84	.00117	.00233	.00467	.00700	.00817	.00933	.01050	.01166	.01400	.01633	.01866	.02333
85	.00118	.00236	.00472	.00708	.00826	.00944	.01063	.01180	.01416	.01652	.01888	.02361
86	.00119	.00239	.00478	.00717	.00836	.00956	.01075	.01194	.01433	.01672	.01911	.02388

1 Dollar.

Days.	$\frac{1}{2}$ per ct.	1 per ct.	2 per ct.	3 per ct.	3 $\frac{1}{2}$ per ct.	4 per ct.	4 $\frac{1}{2}$ per ct.	5 per ct.	6 per ct.	7 per ct.	8 per ct.	10 per ct.
87	.00121	.00242	.00483	.00725	.00846	.00937	.01088	.01208	.01450	.01691	.01933	.02416
88	.00122	.00244	.00489	.00733	.00856	.00978	.01100	.01222	.01466	.01711	.01955	.02444
89	.00124	.00247	.00494	.00742	.00865	.00989	.01112	.01236	.01483	.01730	.01977	.02472
90	.00125	.00250	.00500	.00750	.00875	.01000	.01125	.01250	.01500	.01750	.02000	.02500
91	.00126	.00253	.00506	.00758	.00885	.01011	.01138	.01263	.01516	.01769	.02022	.02527
92	.00128	.00256	.00511	.00767	.00894	.01022	.01150	.01277	.01533	.01788	.02044	.02555
93	.00129	.00258	.00517	.00775	.00904	.01033	.01163	.01291	.01550	.01808	.02066	.02583
94	.00131	.00261	.00522	.00783	.00914	.01041	.01175	.01305	.01566	.01827	.02088	.02611
95	.00132	.00264	.00528	.00792	.00924	.01056	.01188	.01319	.01583	.01847	.02111	.02638
96	.00133	.00267	.00533	.00800	.00933	.01067	.01200	.01333	.01600	.01866	.02133	.02666
97	.00135	.00269	.00539	.00808	.00943	.01078	.01213	.01347	.01616	.01886	.02155	.02694
98	.00136	.00272	.00544	.00817	.00953	.01089	.01225	.01361	.01633	.0190	.02177	.02722
99	.00138	.00275	.00550	.00825	.00963	.01100	.01238	.01375	.01650	.01925	.02200	.02750
100	.00139	.00278	.00556	.00833	.00972	.01111	.01250	.01388	.01666	.01944	.02222	.02777

RULE FOR FINDING AMOUNT WHEN INTEREST IS COMPOUNDED SEMI-ANNUALLY.

Take from the Table one-half the rate and twice the number of years.

COMPOUND INTEREST TABLE

Showing the amount of one dollar at compound interest for from one year to twenty years, at the several rates per cent.

Years.	1/2		1		1 1/2		2		2 1/2		3		3 1/2		4		4 1/2		5		6		7		8		
	per cent	per cent	per cent	per cent	per cent	per cent	per cent	per cent	per cent	per cent	per cent	per cent	per cent	per cent	per cent	per cent	per cent	per cent	per cent	per cent	per cent	per cent	per cent	per cent	per cent	per cent	
1	1.005000	1.010000	1.015000	1.020000	1.025000	1.030000	1.035000	1.040000	1.045000	1.050000	1.055000	1.060000	1.065000	1.070000	1.075000	1.080000	1.085000	1.090000	1.095000	1.100000	1.105000	1.110000	1.115000	1.120000	1.125000	1.130000	1.135000
2	1.010025	1.020100	1.030301	1.040808	1.050625	1.060960	1.071225	1.081600	1.092225	1.102600	1.112625	1.122600	1.132625	1.142600	1.152625	1.162600	1.172625	1.182600	1.192625	1.202600	1.212625	1.222600	1.232625	1.242600	1.252625	1.262600	1.272625
3	1.015075	1.030301	1.045678	1.061364	1.076891	1.092727	1.108718	1.124864	1.141166	1.157625	1.174250	1.190950	1.207725	1.224575	1.241500	1.258500	1.275575	1.292725	1.309950	1.327250	1.344625	1.362075	1.379600	1.397200	1.414875	1.432625	1.450450
4	1.020150	1.040604	1.061364	1.082432	1.103813	1.125509	1.147523	1.169859	1.192425	1.215150	1.238025	1.261050	1.284225	1.307550	1.331025	1.354650	1.378425	1.402350	1.426425	1.450650	1.475025	1.499550	1.524225	1.549050	1.574025	1.600050	1.626025
5	1.025251	1.051010	1.077284	1.104081	1.131408	1.159274	1.187686	1.216653	1.246182	1.276282	1.306950	1.338226	1.369950	1.402125	1.434750	1.467825	1.501350	1.535325	1.569750	1.604675	1.640000	1.675725	1.711850	1.748375	1.785300	1.822625	1.860350
6	1.030378	1.061520	1.093443	1.126162	1.159693	1.194032	1.229186	1.265160	1.301960	1.339582	1.378025	1.417287	1.457360	1.498240	1.539925	1.582410	1.625690	1.669770	1.714650	1.760325	1.806800	1.854075	1.902150	1.951025	2.000700	2.051175	2.102450
7	1.035529	1.072135	1.109845	1.148686	1.188686	1.229874	1.272279	1.315932	1.360862	1.407100	1.454745	1.503784	1.554210	1.606025	1.659225	1.713810	1.769770	1.827090	1.885770	1.945800	2.007175	2.069800	2.133675	2.200000	2.268875	2.339250	2.411225
8	1.040707	1.082855	1.126492	1.171659	1.218403	1.266770	1.316809	1.368559	1.422101	1.477455	1.534410	1.592970	1.653130	1.714890	1.778250	1.843210	1.909770	1.977930	2.047690	2.119050	2.192010	2.266575	2.342750	2.420525	2.500000	2.581175	2.663950
9	1.045910	1.093681	1.143390	1.195093	1.248863	1.304773	1.362897	1.423312	1.486095	1.551328	1.618000	1.686110	1.755650	1.826710	1.899270	1.973330	2.048900	2.126070	2.204840	2.285210	2.367175	2.450740	2.535900	2.622650	2.711000	2.801050	2.892800
10	1.051140	1.104622	1.160511	1.218994	1.280085	1.343916	1.410599	1.480244	1.552969	1.628690	1.706500	1.786400	1.868390	1.952470	2.038640	2.126900	2.217250	2.309700	2.404250	2.500900	2.599650	2.700500	2.803450	2.908500	3.015650	3.124900	3.236250
11	1.056396	1.115868	1.177919	1.243374	1.312987	1.384889	1.459970	1.539454	1.622444	1.708930	1.798010	1.889680	1.983940	2.080790	2.180230	2.282260	2.386890	2.494120	2.603950	2.716380	2.831410	2.949040	3.069270	3.192100	3.317630	3.445860	3.576790
12	1.061678	1.126825	1.195618	1.268242	1.344889	1.425761	1.511069	1.600103	1.692853	1.789220	1.889210	1.992820	2.099950	2.210600	2.324770	2.442470	2.563690	2.688430	2.816700	2.948500	3.083830	3.222700	3.365130	3.511120	3.660670	3.813780	3.970450
13	1.066983	1.138093	1.213552	1.293607	1.378511	1.468534	1.561069	1.656396	1.754524	1.856450	1.962180	2.071710	2.185050	2.302200	2.423170	2.547870	2.676300	2.808450	2.944320	3.083930	3.227280	3.374370	3.525200	3.679770	3.838000	3.999890	4.165340
14	1.072321	1.149474	1.231750	1.319479	1.412974	1.512907	1.618695	1.731676	1.851915	1.979500	2.114430	2.257700	2.409330	2.569360	2.728790	2.897620	3.075850	3.263490	3.460540	3.667000	3.882870	4.108150	4.342840	4.586950	4.840580	5.103730	5.376400
15	1.077683	1.160969	1.250232	1.345868	1.448298	1.557967	1.675349	1.800944	1.935282	2.078470	2.230510	2.391400	2.561150	2.740760	2.930230	3.129560	3.338750	3.557800	3.786710	4.025480	4.274120	4.532650	4.801070	5.079380	5.367580	5.665680	5.973680
16	1.083072	1.172578	1.268985	1.372786	1.484506	1.604706	1.733986	1.872981	2.022370	2.181160	2.349450	2.527240	2.714530	2.911320	3.118610	3.336400	3.564690	3.803480	4.052770	4.312560	4.582850	4.863640	5.154930	5.456720	5.769010	6.091800	6.425090
17	1.088486	1.184304	1.288920	1.400241	1.521618	1.652848	1.794676	1.947901	2.113377	2.290218	2.477400	2.674930	2.882810	3.091040	3.309630	3.538580	3.777890	4.027560	4.287590	4.557980	4.838720	5.129810	5.431240	5.743070	6.065300	6.397930	6.740960
18	1.093929	1.196147	1.307340	1.428246	1.559659	1.702433	1.857489	2.025817	2.208479	2.406619	2.619240	2.846350	3.087960	3.344070	3.614680	3.899790	4.199400	4.513510	4.842120	5.185230	5.542840	5.914950	6.301560	6.702670	7.118280	7.548490	7.993300
19	1.099398	1.208108	1.326951	1.456811	1.598650	1.753506	1.922501	2.106849	2.307860	2.525950	2.760110	2.999340	3.253650	3.523060	3.807570	4.107180	4.421890	4.751700	5.096610	5.456620	5.831730	6.222940	6.630250	7.053660	7.493170	7.948780	8.420490
20	1.104895	1.229190	1.346855	1.485947	1.638616	1.806111	1.989789	2.191123	2.411714	2.651450	2.910340	3.188380	3.485570	3.801900	4.137370	4.492980	4.868730	5.264620	5.680650	6.116820	6.574130	7.052540	7.552050	8.072660	8.614370	9.177180	9.761190

*For rules see previous page.

1 Dollar.

	$\frac{1}{2}$	1	2	3	3 $\frac{1}{2}$	4	4 $\frac{1}{2}$	5	6	7	8	10
Years.	per ct.	per ct.	per ct.	per ct.	per ct.	per ct.	per ct.	per ct.	per ct.	per ct.	per ct.	per ct.
1	01	01	02	03	04	04	05	05	06	07	08	10
2	01	02	04	06	07	08	09	10	12	14	16	20
3	02	03	06	09	11	12	14	15	18	21	24	30
4	02	04	08	12	14	16	18	20	24	28	32	40
5	03	05	10	15	18	20	23	25	30	35	40	50
Months.												
1	0	0	0	0	0	0	0	0	01	01	01	01
2	0	0	0	01	01	01	01	01	01	01	01	02
3	0	0	01	01	01	01	01	01	02	02	02	03
4	0	0	01	01	01	01	02	02	02	02	03	03
5	0	0	01	01	01	02	02	02	03	03	03	04
6	0	01	01	02	02	02	02	03	03	04	04	05
7	0	01	01	02	02	02	03	03	04	04	05	06
8	0	01	01	02	02	03	03	03	04	05	05	07
9	0	01	01	02	03	03	03	04	05	05	06	08
10	0	01	01	03	03	03	04	04	05	06	07	08
11	0	01	01	03	03	04	04	05	06	07	07	09
Days.												
1	0	0	0	0	0	0	0	0	0	0	0	0
2	0	0	0	0	0	0	0	0	0	0	0	0
3	0	0	0	0	0	0	0	0	0	0	0	0
4	0	0	0	0	0	0	0	0	0	0	0	0
5	0	0	0	0	0	0	0	0	0	0	0	0
6	0	0	0	0	0	0	0	0	0	0	0	0
7	0	0	0	0	0	0	0	0	0	0	0	0
8	0	0	0	0	0	0	0	0	0	0	0	0
9	0	0	0	0	0	0	0	0	0	0	0	0
10	0	0	0	0	0	0	0	0	0	0	0	0
11	0	0	0	0	0	0	0	0	0	0	0	0
12	0	0	0	0	0	0	0	0	0	0	0	0
13	0	0	0	0	0	0	0	0	0	0	0	0
14	0	0	0	0	0	0	0	0	0	0	0	0
15	0	0	0	0	0	0	0	0	0	0	0	0
16	0	0	0	0	0	0	0	0	0	0	0	0
17	0	0	0	0	0	0	0	0	0	0	0	0
18	0	0	0	0	0	0	0	0	0	0	0	0
19	0	0	0	0	0	0	0	0	0	0	0	01
20	0	0	0	0	0	0	0	0	0	0	0	01
21	0	0	0	0	0	0	0	0	0	0	0	01
22	0	0	0	0	0	0	0	0	0	0	0	01
23	0	0	0	0	0	0	0	0	0	0	01	01
24	0	0	0	0	0	0	0	0	0	0	01	01
25	0	0	0	0	0	0	0	0	0	0	01	01
26	0	0	0	0	0	0	0	0	0	0	01	01
27	0	0	0	0	0	0	0	0	0	01	01	01
28	0	0	0	0	0	0	0	0	0	01	01	01
29	0	0	0	0	0	0	0	0	0	01	01	01
30	0	0	0	0	0	0	0	0	01	01	01	01
33	0	0	0	0	0	0	0	0	01	01	01	01
63	0	0	0	01	01	01	01	01	01	01	01	01
93	0	0	01	01	01	01	01	01	02	02	02	03

2 Dollars.

	$\frac{1}{2}$	1	2	3	3 $\frac{1}{2}$	4	4 $\frac{1}{2}$	5	6	7	8	10
Years.	per ct.	per ct.	per ct.	per ct.	per ct.	per ct.	per ct.	per ct.	per ct.	per ct.	per ct.	per ct.
1	01	02	04	06	07	08	09	10	12	14	16	20
2	02	04	08	12	14	16	18	20	24	28	32	40
3	03	06	12	18	21	24	27	30	36	42	48	60
4	04	08	16	24	28	32	36	40	48	56	64	80
5	05	10	20	30	35	40	45	50	60	70	80	1.00
Months.												
1	0	0	0	01	01	01	01	01	01	01	01	02
2	0	0	01	01	01	01	02	02	02	02	03	03
3	0	01	01	02	02	02	03	03	03	04	04	05
4	0	01	01	02	02	03	03	04	04	05	05	07
5	0	01	02	03	03	03	04	04	05	06	07	08
6	01	01	02	03	04	04	05	05	06	07	08	10
7	01	01	02	04	04	05	05	06	07	08	09	12
8	01	01	03	04	05	05	06	07	08	09	11	13
9	01	02	03	05	05	06	07	08	09	11	12	15
10	01	02	03	05	06	07	08	08	10	12	13	17
11	01	02	04	06	06	07	08	09	11	13	15	18
Days.												
1	0	0	0	0	0	0	0	0	0	0	0	0
2	0	0	0	0	0	0	0	0	0	0	0	0
3	0	0	0	0	0	0	0	0	0	0	0	0
4	0	0	0	0	0	0	0	0	0	0	0	0
5	0	0	0	0	0	0	0	0	0	0	0	0
6	0	0	0	0	0	0	0	0	0	0	0	0
7	0	0	0	0	0	0	0	0	0	0	0	0
8	0	0	0	0	0	0	0	0	0	0	0	0
9	0	0	0	0	0	0	0	0	0	0	0	0
10	0	0	0	0	0	0	0	0	0	0	0	01
11	0	0	0	0	0	0	0	0	0	0	0	01
12	0	0	0	0	0	0	0	0	0	0	0	01
13	0	0	0	0	0	0	0	0	0	0	01	01
14	0	0	0	0	0	0	0	0	0	01	01	01
15	0	0	0	0	0	0	0	0	01	01	01	01
16	0	0	0	0	0	0	0	0	01	01	01	01
17	0	0	0	0	0	0	0	01	01	01	01	01
18	0	0	0	0	0	0	0	01	01	01	01	01
19	0	0	0	0	0	0	0	01	01	01	01	01
20	0	0	0	0	0	0	0	01	01	01	01	01
21	0	0	0	0	0	0	01	01	01	01	01	01
22	0	0	0	0	0	0	01	01	01	01	01	01
23	0	0	0	0	0	01	01	01	01	01	01	01
24	0	0	0	0	0	01	01	01	01	01	01	01
25	0	0	0	0	0	01	01	01	01	01	01	01
26	0	0	0	0	01	01	01	01	01	01	01	01
27	0	0	0	0	01	01	01	01	01	01	01	01
28	0	0	0	0	01	01	01	01	01	01	01	02
29	0	0	0	0	01	01	01	01	01	01	01	02
30	0	0	0	01	01	01	01	01	01	01	01	02
33	0	0	0	01	01	01	01	01	01	01	01	02
63	0	0	01	01	01	01	02	02	02	02	03	04
93	0	01	01	02	02	02	02	03	03	04	04	05

3 Dollars.

	$\frac{1}{2}$	1	2	3	3 $\frac{1}{2}$	4	4 $\frac{1}{2}$	5	6	7	8	10
Years.	per ct.	per ct.	per ct.	per ct.	per ct.	per ct.	per ct.	per ct.	per ct.	per ct.	per ct.	per ct.
1	02	03	06	09	11	12	14	15	18	21	24	30
2	03	06	12	18	21	24	27	30	36	42	48	60
3	05	09	18	27	32	36	41	45	54	63	72	90
4	06	12	24	36	42	48	54	60	72	84	96	1.20
5	08	15	30	45	53	60	68	75	90	1.05	1.20	1.50
Months.												
1	0	0	01	01	01	01	01	01	01	02	02	03
2	0	01	01	02	02	02	02	03	03	04	04	05
3	0	01	02	02	03	03	03	04	05	05	06	08
4	01	01	02	03	04	04	05	05	06	07	08	10
5	01	01	03	04	04	05	06	06	08	09	10	13
6	01	02	03	05	05	06	07	08	09	11	12	15
7	01	02	04	05	06	07	08	09	11	12	14	18
8	01	02	04	06	07	08	09	10	12	14	16	20
9	01	02	05	07	08	09	10	11	14	16	18	23
10	01	03	05	08	09	10	11	13	15	18	20	25
11	01	03	06	08	10	11	12	14	17	19	22	28
Days.												
1	0	0	0	0	0	0	0	0	0	0	0	0
2	0	0	0	0	0	0	0	0	0	0	0	0
3	0	0	0	0	0	0	0	0	0	0	0	0
4	0	0	0	0	0	0	0	0	0	0	0	0
5	0	0	0	0	0	0	0	0	0	0	0	0
6	0	0	0	0	0	0	0	0	0	0	0	0
7	0	0	0	0	0	0	0	0	0	0	0	01
8	0	0	0	0	0	0	0	0	0	0	0	01
9	0	0	0	0	0	0	0	0	0	01	01	01
10	0	0	0	0	0	0	0	0	01	01	01	01
11	0	0	0	0	0	0	0	0	01	01	01	01
12	0	0	0	0	0	0	0	01	01	01	01	01
13	0	0	0	0	0	0	0	01	01	01	01	01
14	0	0	0	0	0	0	01	01	01	01	01	01
15	0	0	0	0	0	01	01	01	01	01	01	01
16	0	0	0	0	0	01	01	01	01	01	01	01
17	0	0	0	0	0	01	01	01	01	01	01	01
18	0	0	0	0	01	01	01	01	01	01	01	02
19	0	0	0	0	01	01	01	01	01	01	01	02
20	0	0	0	01	01	01	01	01	01	01	01	02
21	0	0	0	01	01	01	01	01	01	01	01	02
22	0	0	0	01	01	01	01	01	01	01	01	02
23	0	0	0	01	01	01	01	01	01	01	02	02
24	0	0	0	01	01	01	01	01	01	01	02	02
25	0	0	0	01	01	01	01	01	01	01	02	02
26	0	0	0	01	01	01	01	01	01	02	02	02
27	0	0	0	01	01	01	01	01	01	02	02	02
28	0	0	0	01	01	01	01	01	01	02	02	02
29	0	0	0	01	01	01	01	01	01	02	02	02
30	0	0	01	01	01	01	01	01	02	02	02	03
33	0	0	01	01	01	01	01	01	02	02	02	03
63	0	01	01	02	02	02	02	03	03	04	04	05
93	0	01	02	02	03	03	03	04	05	05	06	08

4 Dollars.

	1/2	1	2	3	3 1/2	4	4 1/2	5	6	7	8	10
Years.	per ct.	per ct.	per ct.	per ct.	per ct.	per ct.	per ct.	per ct.	per ct.	per ct.	per ct.	per ct.
1	02	04	08	12	14	16	18	20	24	28	32	40
2	04	08	16	24	28	32	36	40	48	56	64	80
3	06	12	24	36	42	48	54	60	72	84	96	1.20
4	08	16	32	48	56	64	72	80	96	1.12	1.28	1.60
5	10	20	40	60	70	80	90	1.00	1.20	1.40	1.60	2.00
Months.												
1	0	0	01	01	01	01	02	02	02	02	03	03
2	0	01	01	02	02	03	03	03	04	05	05	07
3	01	01	02	03	03	04	05	05	06	07	08	10
4	01	01	03	04	05	05	06	07	08	09	11	13
5	01	02	03	05	06	07	08	08	10	12	13	17
6	01	02	04	06	07	08	09	10	12	14	16	20
7	01	02	05	07	08	09	11	12	14	16	19	23
8	01	03	05	08	09	11	12	13	16	19	21	27
9	01	03	06	09	10	12	14	15	18	21	24	30
10	01	03	07	10	12	13	15	17	20	23	27	33
11	01	04	07	11	13	15	17	18	22	26	29	37
Days.												
1	0	0	0	0	0	0	0	0	0	0	0	0
2	0	0	0	0	0	0	0	0	0	0	0	0
3	0	0	0	0	0	0	0	0	0	0	0	0
4	0	0	0	0	0	0	0	0	0	0	0	0
5	0	0	0	0	0	0	0	0	0	0	0	0
6	0	0	0	0	0	0	0	0	0	0	0	01
7	0	0	0	0	0	0	0	0	0	0	01	01
8	0	0	0	0	0	0	0	0	0	01	01	01
9	0	0	0	0	0	0	0	01	01	01	01	01
10	0	0	0	0	0	0	01	01	01	01	01	01
11	0	0	0	0	0	01	01	01	01	01	01	01
12	0	0	0	0	0	01	01	01	01	01	01	01
13	0	0	0	0	01	01	01	01	01	01	01	01
14	0	0	0	0	01	01	01	01	01	01	01	01
15	0	0	0	01	01	01	01	01	01	01	01	02
16	0	0	0	01	01	01	01	01	01	01	01	02
17	0	0	0	01	01	01	01	01	01	01	01	02
18	0	0	0	01	01	01	01	01	01	01	02	02
19	0	0	0	01	01	01	01	01	01	01	02	02
20	0	0	0	01	01	01	01	01	01	01	02	02
21	0	0	0	01	01	01	01	01	01	02	02	02
22	0	0	0	01	01	01	01	01	01	02	02	02
23	0	0	01	01	01	01	01	01	01	02	02	02
24	0	0	01	01	01	01	01	01	02	02	02	03
25	0	0	01	01	01	01	01	01	02	02	02	03
26	0	0	01	01	01	01	01	01	02	02	02	03
27	0	0	01	01	01	01	01	01	02	02	02	03
28	0	0	01	01	01	01	01	02	02	02	02	03
29	0	0	01	01	01	01	01	02	02	02	02	03
30	0	0	01	01	01	01	01	02	02	02	03	03
33	0	0	01	01	01	02	02	02	03	03	04	
63	0	01	01	02	02	03	03	04	04	05	06	07
93	01	01	02	03	04	04	05	05	06	07	08	10

5 Dollars.

	1/2	1	2	3	3 1/2	4	4 1/2	5	6	7	8	10
	per ct.	per ct.	per ct.	per ct.	per ct.	per ct.	per ct.	per ct.	per ct.	per ct.	per ct.	per ct.
Years.												
1	03	05	10	15	18	20	23	25	30	35	40	50
2	05	10	20	30	35	40	45	50	60	70	80	1.00
3	05	15	30	45	53	60	68	75	90	1.05	1.20	1.50
4	10	20	40	60	70	80	90	1.00	1.20	1.40	1.60	2.00
5	13	25	50	75	88	1.00	1.13	1.25	1.50	1.75	2.00	2.50
Months.												
1	0	0	01	01	01	02	02	02	03	03	03	04
2	0	01	02	03	03	03	04	04	05	06	07	08
3	01	01	03	04	04	05	06	06	08	09	10	13
4	01	02	03	05	06	07	08	08	10	12	13	17
5	01	02	04	06	07	08	09	10	13	15	17	21
6	01	03	05	08	09	10	11	13	15	18	20	25
7	01	03	06	09	10	12	13	15	18	20	23	29
8	02	03	07	10	12	13	15	17	20	23	27	33
9	02	04	08	11	13	15	17	19	23	26	30	38
10	02	04	08	13	15	17	19	21	25	29	33	42
11	02	05	09	14	16	18	21	23	28	32	37	46
Days.												
1	0	0	0	0	0	0	0	0	0	0	0	0
2	0	0	0	0	0	0	0	0	0	0	0	0
3	0	0	0	0	0	0	0	0	0	0	0	0
4	0	0	0	0	0	0	0	0	0	0	0	01
5	0	0	0	0	0	0	0	0	0	0	01	01
6	0	0	0	0	0	0	0	0	0	01	01	01
7	0	0	0	0	0	0	0	0	0	01	01	01
8	0	0	0	0	0	0	01	01	01	01	01	01
9	0	0	0	0	0	01	01	01	01	01	01	01
10	0	0	0	0	0	01	01	01	01	01	01	01
11	0	0	0	0	01	01	01	01	01	01	01	02
12	0	0	0	01	01	01	01	01	01	01	01	02
13	0	0	0	01	01	01	01	01	01	01	01	02
14	0	0	0	01	01	01	01	01	01	01	01	02
15	0	0	0	01	01	01	01	01	01	01	01	02
16	0	0	0	01	01	01	01	01	01	01	02	02
17	0	0	0	01	01	01	01	01	01	01	02	02
18	0	0	01	01	01	01	01	01	02	02	02	03
19	0	0	01	01	01	01	01	01	02	02	02	03
20	0	0	01	01	01	01	01	01	02	02	02	03
21	0	0	01	01	01	01	01	01	02	02	02	03
22	0	0	01	01	01	01	01	02	02	02	02	03
23	0	0	01	01	01	01	01	02	02	02	02	03
24	0	0	01	01	01	01	02	02	02	02	02	03
25	0	0	01	01	01	01	02	02	02	02	03	03
26	0	0	01	01	01	01	02	02	02	02	03	03
27	0	0	01	01	01	02	02	02	02	02	03	03
28	0	0	01	01	01	02	02	02	02	02	03	03
29	0	0	01	01	01	02	02	02	02	02	03	03
30	0	0	01	01	01	02	02	02	03	03	03	0
33	0	0	01	01	02	02	02	02	03	03	04	0
63	0	01	02	03	03	04	04	04	05	06	07	0
93	01	01	03	04	05	05	06	06	08	09	10	1

7 Dollars.

	$\frac{1}{2}$	1	2	3	3 $\frac{1}{2}$	4	4 $\frac{1}{2}$	5	6	7	8	10
Years.	per ct.	per ct.	per ct.	per ct.	per ct.	per ct.	per ct.	per ct.	per ct.	per ct.	per ct.	per ct.
1	04	07	14	21	25	28	32	35	42	49	56	70
2	07	14	28	42	49	56	63	70	84	98	1.12	1.40
3	11	21	42	63	74	84	95	1.05	1.26	1.47	1.68	2.10
4	14	28	56	84	98	1.12	1.26	1.40	1.68	1.96	2.24	2.80
5	18	35	70	1.05	1.23	1.40	1.58	1.75	2.10	2.45	2.80	3.50
Months.												
1	0	01	01	02	02	02	03	03	04	04	05	06
2	01	01	02	04	04	05	05	06	07	08	09	12
3	01	02	04	05	06	07	08	09	11	12	14	18
4	01	02	05	07	08	09	11	12	14	16	19	23
5	01	03	06	09	10	12	13	15	18	20	23	29
6	02	04	07	11	12	14	16	18	21	25	28	35
7	02	04	08	12	14	16	18	20	25	29	33	41
8	02	05	09	14	16	19	21	23	28	33	37	47
9	03	05	11	16	18	21	24	26	32	37	42	53
10	03	06	12	18	20	23	26	29	35	41	47	58
11	03	06	13	19	22	26	29	32	39	45	51	64
Days.												
1	0	0	0	0	0	0	0	0	0	0	0	0
2	0	0	0	0	0	0	0	0	0	0	0	0
3	0	0	0	0	0	0	0	0	0	0	0	0
4	0	0	0	0	0	0	0	0	0	0	0	0
5	0	0	0	0	0	0	0	0	0	01	01	01
6	0	0	0	0	0	0	0	0	01	01	01	01
7	0	0	0	0	0	01	01	01	01	01	01	01
8	0	0	0	0	01	01	01	01	01	01	01	01
9	0	0	0	01	01	01	01	01	01	01	01	02
10	0	0	0	01	01	01	01	01	01	01	01	02
11	0	0	0	01	01	01	01	01	01	01	02	02
12	0	0	0	01	01	01	01	01	01	01	02	02
13	0	0	01	01	01	01	01	01	01	02	02	02
14	0	0	01	01	01	01	01	01	02	02	02	03
15	0	0	01	01	01	01	01	01	02	02	02	03
16	0	0	01	01	01	01	01	01	02	02	02	03
17	0	0	01	01	01	01	01	02	02	02	03	03
18	0	0	01	01	01	01	01	02	02	02	03	04
19	0	0	01	01	01	01	02	02	02	02	03	04
20	0	0	01	01	01	02	02	02	02	03	03	04
21	0	0	01	01	01	02	02	02	02	03	03	04
22	0	0	01	01	01	02	02	02	02	03	03	04
23	0	0	01	01	01	02	02	02	03	03	03	04
24	0	0	01	01	02	02	02	02	03	03	04	04
25	0	0	01	01	02	02	02	02	03	03	04	05
26	0	0	01	01	02	02	02	02	03	03	04	05
27	0	01	01	02	02	02	02	03	03	04	04	05
28	0	01	01	02	02	02	02	03	03	04	04	05
29	0	01	01	02	02	02	02	03	03	04	04	05
30	0	01	01	02	02	02	03	03	03	04	05	06
33	0	01	01	02	02	03	03	04	04	05	06	06
63	01	01	02	04	04	05	06	06	07	09	10	12
93	01	02	04	05	06	07	08	09	11	13	14	18

8 Dollars.

Years.	$\frac{1}{2}$ per ct.	1 per ct.	2 per ct.	3 per ct.	3 $\frac{1}{2}$ per ct.	4 per ct.	4 $\frac{1}{2}$ per ct.	5 per ct.	6 per ct.	7 per ct.	8 per ct.	10 per ct.
1	04	08	16	24	28	32	36	40	48	56	64	80
2	08	16	32	48	56	64	72	80	96	1.12	1.28	1.60
3	12	24	48	72	84	96	1.08	1.20	1.44	1.68	1.92	2.40
4	16	32	64	96	1.12	1.28	1.44	1.60	1.92	2.24	2.56	3.20
5	20	40	80	1.20	1.40	1.60	1.80	2.00	2.40	2.80	3.20	4.00
Months.												
1	0	01	01	02	02	03	03	03	04	05	05	07
2	01	01	03	04	05	05	06	07	08	09	11	13
3	01	02	04	06	07	08	09	10	12	14	16	20
4	01	03	05	08	09	11	12	13	16	19	21	27
5	02	03	07	10	12	13	15	17	20	23	27	33
6	02	04	08	12	14	16	18	20	24	28	32	40
7	02	05	09	14	16	19	21	23	28	33	37	47
8	03	05	11	16	19	21	24	27	32	37	43	53
9	03	06	12	18	21	24	27	30	36	42	48	60
10	03	07	13	20	23	27	30	33	40	47	53	67
11	04	07	15	22	26	29	33	37	44	51	59	73
Days.												
1	0	0	0	0	0	0	0	0	0	0	0	0
2	0	0	0	0	0	0	0	0	0	0	0	0
3	0	0	0	0	0	0	0	0	0	0	0	0
4	0	0	0	0	0	0	0	0	0	0	01	01
5	0	0	0	0	0	0	0	01	01	01	01	01
6	0	0	0	0	0	0	01	01	01	01	01	01
7	0	0	0	0	0	01	01	01	01	01	01	01
8	0	0	0	01	01	01	01	01	01	01	01	02
9	0	0	0	01	01	01	01	01	01	01	01	02
10	0	0	0	01	01	01	01	01	01	01	02	02
11	0	0	0	01	01	01	01	01	01	02	02	02
12	0	0	01	01	01	01	01	01	02	02	02	03
13	0	0	01	01	01	01	01	01	02	02	02	03
14	0	0	01	01	01	01	01	02	02	02	02	03
15	0	0	01	01	01	01	01	02	02	02	02	03
16	0	0	01	01	01	01	02	02	02	02	03	03
17	0	0	01	01	01	02	02	02	02	02	03	04
18	0	0	01	01	01	02	02	02	02	03	03	04
19	0	0	01	01	01	02	02	02	03	03	03	04
20	0	0	01	01	02	02	02	02	03	03	03	04
21	0	0	01	01	02	02	02	02	03	03	04	04
22	0	0	01	01	02	02	02	02	03	03	04	05
23	0	01	01	02	02	02	02	02	03	03	04	05
24	0	01	01	02	02	02	02	03	03	04	04	05
25	0	01	01	02	02	02	03	03	03	04	04	05
26	0	01	01	02	02	02	03	03	03	04	04	06
27	0	01	01	02	02	02	03	03	03	04	05	06
28	0	01	01	02	02	02	03	03	04	04	05	06
29	0	01	01	02	02	02	03	03	04	04	05	06
30	0	01	01	02	02	03	03	03	04	05	05	06
33	0	01	01	02	03	03	03	04	04	05	06	07
63	01	01	03	04	05	06	06	07	08	10	11	07
93	01	02	04	06	07	08	09	10	12	14	17	21

9 Dollars.

Years.	$\frac{1}{2}$ per ct.	1 per ct.	2 per ct.	3 per ct.	3½ per ct.	4 per ct.	4½ per ct.	5 per ct.	6 per ct.	7 per ct.	8 per ct.	10 per ct.
1	05	09	18	27	32	36	41	45	54	63	72	90
2	09	18	36	54	63	72	81	90	1.08	1.26	1.44	1.80
3	04	27	54	81	95	1.08	1.22	1.35	1.62	1.89	2.16	2.70
4	18	36	72	1.08	1.26	1.44	1.62	1.80	2.16	2.52	2.88	3.60
5	23	45	90	1.35	1.58	1.80	2.03	2.25	2.70	3.15	3.60	4.50
Months.												
1	0	01	02	02	03	03	03	04	05	05	06	08
2	01	02	03	05	05	06	07	08	09	11	12	15
3	01	02	05	07	08	09	10	11	14	16	18	23
4	02	03	06	09	11	12	14	15	18	21	24	30
5	02	04	08	11	13	15	17	19	23	26	30	38
6	02	05	09	14	16	18	20	23	27	32	36	45
7	03	05	11	16	18	21	24	26	32	37	42	53
8	03	06	12	18	21	24	27	30	36	42	48	60
9	03	07	14	20	24	27	30	34	41	47	54	67
10	04	08	15	23	26	30	34	38	45	53	60	75
11	04	08	17	25	28	33	37	41	50	58	66	83
Days.												
1	0	0	0	0	0	0	0	0	0	0	0	0
2	0	0	0	0	0	0	0	0	0	0	0	01
3	0	0	0	0	0	0	0	0	0	01	01	01
4	0	0	0	0	0	0	0	01	01	01	01	01
5	0	0	0	0	0	01	01	01	01	01	01	01
6	0	0	0	0	01	01	01	01	01	01	01	02
7	0	0	0	01	01	01	01	01	01	01	01	02
8	0	0	0	01	01	01	01	01	01	01	02	02
9	0	0	0	01	01	01	01	01	01	02	02	02
10	0	0	01	01	01	01	01	01	02	02	02	03
11	0	0	01	01	01	01	01	01	02	02	02	03
12	0	0	01	01	01	01	01	02	02	02	02	03
13	0	0	01	01	01	01	01	02	02	02	03	03
14	0	0	01	01	01	01	02	02	02	02	03	04
15	0	0	01	01	01	02	02	02	02	03	03	04
16	0	0	01	01	01	02	02	02	02	03	03	04
17	0	0	01	01	01	02	02	02	02	03	03	04
18	0	0	01	01	02	02	02	02	03	03	04	05
19	0	0	01	01	02	02	02	02	03	03	04	05
20	0	01	01	02	02	02	02	03	03	04	04	05
21	0	01	01	02	02	02	02	03	03	04	04	05
22	0	01	01	02	02	02	02	03	03	04	04	05
23	0	01	01	02	02	02	03	03	03	04	04	06
24	0	01	01	02	02	02	03	03	04	04	05	06
25	0	01	01	02	02	03	03	03	04	04	05	06
26	0	01	01	02	02	03	03	03	04	05	05	06
27	0	01	01	02	02	03	03	03	04	05	05	07
28	0	01	01	02	02	03	03	04	04	05	06	07
29	0	01	01	02	03	03	03	04	04	05	06	07
30	0	01	02	02	03	03	03	04	05	05	06	08
33	0	01	02	02	03	03	04	04	05	06	07	08
63	01	02	03	05	06	06	07	08	09	11	13	16
93	01	02	05	07	08	09	10	12	14	16	19	23

10 Dollars.

	$\frac{1}{2}$	1	2	3	3 $\frac{1}{2}$	4	4 $\frac{1}{2}$	5	6	7	8	10
	per ct.	per ct.	per ct.	per ct.	per ct.	per ct.	per ct.	per ct.	per ct.	per ct.	per ct.	per ct.
Years.												
1	05	10	20	30	35	40	45	50	60	70	80	1.00
2	10	20	40	60	70	80	90	1.00	1.20	1.40	1.60	2.00
3	15	30	60	90	1.05	1.20	1.35	1.50	1.80	2.10	2.40	3.00
4	20	40	80	1.20	1.40	1.60	1.80	2.00	2.40	2.80	3.20	4.00
5	25	50	1.00	1.50	1.75	2.00	2.25	2.50	3.00	3.50	4.00	5.00
Months.												
1	0	01	02	03	03	03	04	04	05	06	07	08
2	01	02	03	05	06	07	08	08	10	12	13	17
3	01	03	05	08	09	10	11	13	15	18	20	25
4	02	03	07	10	12	13	15	17	20	23	27	33
5	02	04	08	13	15	17	19	21	25	29	33	42
6	03	05	10	15	18	20	23	25	30	35	40	50
7	03	06	12	18	20	23	26	29	35	41	47	58
8	03	07	13	20	23	27	30	33	40	47	53	67
9	04	08	15	23	26	30	34	38	45	53	60	75
10	04	08	17	25	29	33	38	42	50	58	67	83
11	05	09	18	28	32	37	41	46	55	64	73	92
Days.												
1	0	0	0	0	0	0	0	0	0	0	0	0
2	0	0	0	0	0	0	0	0	0	0	0	01
3	0	0	0	0	0	0	0	0	01	01	01	01
4	0	0	0	0	0	0	01	01	01	01	01	01
5	0	0	0	0	0	01	01	01	01	01	01	01
6	0	0	0	01	01	01	01	01	01	01	01	02
7	0	0	0	01	01	01	01	01	01	01	02	02
8	0	0	0	01	01	01	01	01	01	02	02	02
9	0	0	01	01	01	01	01	01	02	02	02	03
10	0	0	01	01	01	01	01	01	02	02	02	03
11	0	0	01	01	01	01	01	02	02	02	02	03
12	0	0	01	01	01	01	02	02	02	02	03	03
13	0	0	01	01	01	01	02	02	02	03	03	04
14	0	0	01	01	01	02	02	02	02	03	03	04
15	0	0	01	01	01	02	02	02	03	03	03	04
16	0	0	01	01	02	02	02	02	03	03	04	04
17	0	0	01	01	02	02	02	02	03	03	04	05
18	0	01	01	02	02	02	02	03	03	04	04	05
19	0	01	01	02	02	02	02	03	03	04	04	05
20	0	01	01	02	02	02	03	03	03	04	04	06
21	0	01	01	02	02	02	03	03	04	04	05	06
22	0	01	01	02	02	02	03	03	04	04	05	06
23	0	01	01	02	02	03	03	03	04	04	05	06
24	0	01	01	02	02	03	03	03	04	05	05	07
25	0	01	01	02	02	03	03	03	04	05	06	07
26	0	01	01	02	03	03	03	04	04	05	06	07
27	0	01	02	02	03	03	03	04	05	05	06	08
28	0	01	02	02	03	03	04	04	05	05	06	08
29	0	01	02	02	03	03	04	04	05	06	06	08
30	0	01	02	03	03	03	04	04	05	06	07	08
33	0	01	02	03	03	04	04	05	06	06	07	09
63	01	02	04	05	06	07	08	09	11	12	14	18
93	01	03	05	08	09	10	12	13	16	18	21	28

11 Dollars.

	$\frac{1}{2}$	1	2	3	3 $\frac{1}{2}$	4	4 $\frac{1}{2}$	5	6	7	8	10
Years.	per ct.	per ct.	per ct.	per ct.	per ct.	per ct.	per ct.	per ct.	per ct.	per ct.	per ct.	per ct.
1	06	11	22	33	39	44	50	55	66	77	88	1.10
2	11	22	44	66	77	88	99	1.10	1.32	1.54	1.76	2.20
3	17	33	66	99	1.16	1.32	1.49	1.65	1.98	2.31	2.64	3.30
4	22	44	88	1.32	1.54	1.76	1.98	2.20	2.64	3.08	3.52	4.40
5	28	55	1.10	1.65	1.93	2.20	2.48	2.75	3.30	3.85	4.40	5.50
Months.												
1	0	01	02	03	03	04	04	05	06	06	07	09
2	01	02	04	06	06	07	08	09	11	13	15	18
3	01	03	06	08	10	11	12	14	17	19	22	28
4	02	04	07	11	13	15	17	18	22	26	29	37
5	02	05	09	14	16	18	21	23	28	32	37	46
6	03	06	11	17	19	22	25	28	33	39	44	55
7	03	06	13	19	22	26	29	32	39	45	51	64
8	04	07	15	22	26	29	33	37	44	51	59	73
9	04	08	17	25	29	33	37	41	50	58	66	82
10	05	09	18	28	32	37	41	46	55	64	73	92
11	05	10	20	30	35	40	45	50	61	71	81	1.01
Days.												
1	0	0	0	0	0	0	0	0	0	0	0	0
2	0	0	0	0	0	0	0	0	0	0	0	0
3	0	0	0	0	0	0	0	0	01	01	01	01
4	0	0	0	0	0	0	01	01	01	01	01	01
5	0	0	0	0	01	01	01	01	01	01	01	01
6	0	0	0	01	01	01	01	01	01	01	01	02
7	0	0	0	01	01	01	01	01	01	01	01	02
8	0	0	0	01	01	01	01	01	01	01	02	02
9	0	0	01	01	01	01	01	01	02	02	02	03
10	0	0	01	01	01	01	01	02	02	02	02	03
11	0	0	01	01	01	01	02	02	02	02	03	03
12	0	0	01	01	01	01	02	02	02	03	03	04
13	0	0	01	01	01	02	02	02	02	03	03	04
14	0	0	01	01	01	02	02	02	02	03	03	04
15	0	0	01	01	02	02	02	02	03	03	03	04
16	0	0	01	01	02	02	02	02	03	03	04	05
17	0	01	01	02	02	02	02	03	03	04	04	05
18	0	01	01	02	02	02	02	03	03	04	04	05
19	0	01	01	02	02	02	03	03	03	04	04	06
20	0	01	01	02	02	02	03	03	03	04	05	06
21	0	01	01	02	02	03	03	03	04	04	05	06
22	0	01	01	02	02	03	03	03	04	04	05	06
23	0	01	01	02	02	03	03	04	04	05	05	07
24	0	01	01	02	03	03	03	04	04	05	06	07
25	0	01	02	02	03	03	03	04	05	05	06	07
26	0	01	02	02	03	03	03	04	05	05	06	08
27	0	01	02	02	03	03	04	04	05	06	06	08
28	0	01	02	03	03	03	04	04	05	06	07	08
29	0	01	02	03	03	04	04	04	05	06	07	09
30	0	01	02	03	03	04	04	05	06	06	07	09
33	01	01	02	03	04	04	05	05	06	07	08	10
63	01	02	04	06	07	08	09	10	12	13	15	19
93	01	03	06	09	10	11	13	14	17	20	23	28

12 Dollars.

	$\frac{1}{2}$	1	2	3	3 $\frac{1}{2}$	4	4 $\frac{1}{2}$	5	6	7	8	10
Years.	per ct.	per ct.	per ct.	per ct.	per ct.	per ct.	per ct.	per ct.	per ct.	per ct.	per ct.	per ct.
1	06	12	24	36	42	48	54	60	72	84	96	1.20
2	12	24	48	72	84	96	1.08	1.20	1.44	1.68	1.92	2.40
3	18	36	72	1.08	1.26	1.44	1.62	1.80	2.16	2.52	2.88	3.60
4	24	48	96	1.44	1.68	1.92	2.16	2.40	2.88	3.36	3.84	4.80
5	30	60	1.20	1.80	2.10	2.40	2.70	3.00	3.60	4.20	4.80	6.00
Months.												
1	01	01	02	03	04	04	05	05	06	07	08	10
2	01	02	04	06	07	08	09	10	12	14	16	20
3	02	03	06	09	11	12	14	15	18	21	24	30
4	02	04	08	12	14	16	18	20	24	28	32	40
5	03	05	10	15	18	20	23	25	30	35	40	50
6	03	06	12	18	21	24	27	30	36	42	48	60
7	04	07	14	21	25	28	32	35	42	49	56	70
8	04	08	16	24	28	32	36	40	48	56	64	80
9	05	09	18	27	32	36	41	45	54	63	72	90
10	05	10	20	30	35	40	45	50	60	70	80	1.00
11	06	11	22	33	39	44	50	55	66	77	88	1.10
Days.												
1	0	0	0	0	0	0	0	0	0	0	0	0
2	0	0	0	0	0	0	0	0	0	0	01	01
3	0	0	0	0	0	0	0	0	0	0	01	01
4	0	0	0	0	0	01	01	01	01	01	01	01
5	0	0	0	01	01	01	01	01	01	01	01	02
6	0	0	0	01	01	01	01	01	01	01	01	02
7	0	0	0	01	01	01	01	01	01	02	02	02
8	0	0	01	01	01	01	01	01	02	02	02	03
9	0	0	01	01	01	01	01	02	02	02	02	03
10	0	0	01	01	01	01	02	02	02	02	03	03
11	0	0	01	01	01	01	02	02	02	02	03	03
12	0	0	01	01	01	02	02	02	02	03	03	04
13	0	0	01	01	02	02	02	02	03	03	03	04
14	0	0	01	01	02	02	02	02	03	03	04	05
15	0	01	01	02	02	02	02	03	03	04	04	05
16	0	01	01	02	02	02	02	03	03	04	04	05
17	0	01	01	02	02	02	03	03	03	04	04	05
18	0	01	01	02	02	03	03	03	04	04	05	06
19	0	01	01	02	02	03	03	03	04	04	05	06
20	0	01	01	02	02	03	03	03	04	05	05	07
21	0	01	01	02	02	03	03	04	04	05	06	07
22	0	01	01	02	03	03	03	04	04	05	06	07
23	0	01	02	02	03	03	03	04	05	05	06	08
24	0	01	02	02	03	03	04	04	05	06	06	08
25	0	01	02	03	03	03	04	04	05	06	07	08
26	0	01	02	03	03	03	04	04	05	06	07	08
27	0	01	02	03	03	04	04	05	05	06	07	09
28	0	01	02	03	03	04	04	05	06	07	07	09
29	0	01	02	03	03	04	04	05	06	07	08	10
30	01	01	02	03	04	04	05	05	06	07	08	10
33	01	01	02	03	04	04	05	06	07	08	09	11
63	01	02	04	06	07	08	09	11	13	15	17	21
98	02	03	06	09	11	12	14	16	19	22	25	31

13 Dollars.

Years.	$\frac{1}{2}$	1	2	3	3 $\frac{1}{2}$	4	4 $\frac{1}{2}$	5	6	7	8	10
	per ct.	per ct.	per ct.	per ct.	per ct.	per ct.	per ct.	per ct.	per ct.	per ct.	per ct.	per ct.
1	07	13	26	39	46	52	59	65	78	91	1.04	1.30
2	13	26	52	78	91	1.04	1.17	1.30	1.56	1.82	2.08	2.60
3	20	39	78	1.17	1.37	1.56	1.76	1.95	2.34	2.73	3.12	3.90
4	26	52	1.04	1.56	1.82	2.08	2.34	2.60	3.12	3.64	4.16	5.20
5	33	65	1.30	1.95	2.28	2.60	2.93	3.25	3.90	4.55	5.20	6.50
Months.												
1	01	01	02	03	04	04	05	05	07	08	09	11
2	01	02	04	07	08	09	10	11	13	15	17	22
3	02	03	07	10	11	13	15	16	20	23	26	33
4	02	04	09	13	15	17	20	22	26	30	35	43
5	03	05	11	16	19	22	24	27	33	38	43	54
6	03	07	13	20	23	26	29	33	39	46	52	65
7	04	08	15	23	27	30	34	38	46	53	61	76
8	04	09	17	26	30	35	39	43	52	61	69	87
9	05	10	20	29	34	39	44	49	59	68	78	98
10	05	11	22	33	38	43	49	54	65	76	87	1.08
11	06	12	24	36	42	48	54	60	72	83	95	1.19
Days.												
1	0	0	0	0	0	0	0	0	0	0	0	0
2	0	0	0	0	0	0	0	0	0	0	0	0
3	0	0	0	0	0	0	0	0	0	0	0	0
4	0	0	0	0	01	01	01	01	01	01	01	01
5	0	0	0	01	01	01	01	01	01	01	01	01
6	0	0	0	01	01	01	01	01	01	01	01	01
7	0	0	01	01	01	01	01	01	01	02	02	02
8	0	0	01	01	01	01	01	01	02	02	02	03
9	0	0	01	01	01	01	01	01	02	02	02	03
10	0	0	01	01	01	01	02	02	02	02	03	03
11	0	0	01	01	01	02	02	02	02	03	03	04
12	0	0	01	01	02	02	02	02	03	03	03	04
13	0	0	01	01	02	02	02	02	03	03	03	04
14	0	01	01	02	02	02	02	02	03	03	04	05
15	0	01	01	02	02	02	02	03	03	03	04	05
16	0	01	01	02	02	02	03	03	03	04	04	05
17	0	01	01	02	02	02	03	03	03	04	05	06
18	0	01	01	02	02	03	03	03	04	04	05	06
19	0	01	01	02	02	03	03	03	04	05	05	07
20	0	01	01	02	03	03	03	03	04	05	05	07
21	0	01	02	02	03	03	03	04	04	05	06	07
22	0	01	02	02	03	03	03	04	05	05	06	08
23	0	01	02	02	03	03	04	04	05	06	06	08
24	0	01	02	03	03	03	04	04	05	06	07	08
25	0	01	02	03	03	04	04	05	06	07	07	09
26	0	01	02	03	03	04	04	05	06	07	07	09
27	0	01	02	03	03	04	04	05	06	07	08	09
28	01	01	02	03	04	04	05	05	06	07	08	10
29	01	01	02	03	04	04	05	05	06	07	08	10
30	01	01	02	03	04	04	05	05	06	07	08	10
33	01	01	02	04	04	05	05	06	07	08	09	11
63	01	02	05	07	08	09	10	11	14	16	18	23
93	02	03	07	10	12	13	15	17	20	24	27	34

14 Dollars.

	1/2	1	2	3	3 1/2	4	4 1/2	5	6	7	8	10
Years.	per ct.	per ct.	per ct.	per ct.	per ct.	per ct.	per ct.	per ct.	per ct.	per ct.	per ct.	per ct.
1	07	14	28	42	49	56	63	70	84	98	1.12	1.40
2	14	28	56	84	98	1.12	1.26	1.40	1.68	1.96	2.24	2.80
3	21	42	84	1.26	1.47	1.68	1.89	2.10	2.52	2.94	3.36	4.20
4	28	56	1.12	1.68	1.96	2.24	2.52	2.80	3.36	3.92	4.48	5.60
5	35	70	1.40	2.10	2.45	2.80	3.15	3.50	4.20	4.90	5.60	7.00
Months.												
1	01	01	02	04	04	05	05	06	07	08	09	12
2	01	02	05	07	08	09	11	12	14	16	19	23
3	02	04	07	11	12	14	16	18	21	25	28	35
4	02	05	09	14	16	19	21	23	28	33	37	47
5	03	06	12	18	20	23	26	29	35	41	47	58
6	04	07	14	21	25	28	32	35	42	49	56	70
7	04	08	16	25	29	33	37	41	49	57	65	82
8	05	09	19	28	33	37	42	47	55	65	75	93
9	05	11	21	32	37	42	47	53	63	74	84	1.05
10	06	12	23	35	41	47	53	58	70	82	93	1.17
11	06	13	26	39	45	51	58	64	77	90	1.03	1.28
Days.												
1	0	0	0	0	0	0	0	0	0	0	0	0
2	0	0	0	0	0	0	0	0	0	01	01	01
3	0	0	0	0	0	0	01	01	01	01	01	01
4	0	0	0	0	01	01	01	01	01	01	01	02
5	0	0	0	01	01	01	01	01	01	01	02	02
6	0	0	0	01	01	01	01	01	01	02	02	02
7	0	0	01	01	01	01	01	01	02	02	02	03
8	0	0	01	01	01	01	01	02	02	02	03	03
9	0	0	01	01	01	01	02	02	02	03	03	04
10	0	0	01	01	01	02	02	02	03	03	03	04
11	0	0	01	01	01	02	02	02	03	03	04	05
12	0	0	01	01	02	02	02	03	03	04	04	05
13	0	01	01	02	02	02	02	03	03	04	04	05
14	0	01	01	02	02	02	03	03	04	04	05	06
15	0	01	01	02	02	02	03	03	04	04	05	06
16	0	01	01	02	02	02	03	03	04	04	05	06
17	0	01	01	02	02	03	03	03	04	04	05	06
18	0	01	01	02	02	03	03	04	04	05	05	07
19	0	01	01	02	03	03	03	04	04	05	06	07
20	0	01	02	02	03	03	04	04	05	05	06	08
21	0	01	02	03	03	03	04	04	05	06	07	08
22	0	01	02	03	03	03	04	04	05	06	07	09
23	0	01	02	03	03	04	04	04	05	06	07	09
24	0	01	02	03	03	04	04	05	06	07	07	09
25	0	01	02	03	03	04	04	05	06	07	07	09
26	01	01	02	03	04	04	05	05	06	07	08	10
27	01	01	02	03	04	04	05	05	06	07	08	11
28	01	01	02	03	04	04	05	05	07	08	09	11
29	01	01	02	03	04	05	05	06	07	08	09	11
30	01	01	02	04	04	05	05	06	07	08	09	11
33	01	01	03	04	04	05	06	06	08	09	10	13
63	01	02	05	07	09	09	11	12	15	17	20	25
93	02	04	07	11	13	14	16	18	22	25	29	36

15 Dollars.

	$\frac{1}{2}$	1	2	3	3 $\frac{1}{2}$	4	4 $\frac{1}{2}$	5	6	7	8	10
Years.	per ct.	per ct.	per ct.	per ct.	per ct.	per ct.	per ct.	per ct.	per ct.	per ct.	per ct.	per ct.
1	08	15	30	45	53	60	68	75	90	1.05	1.20	1.50
2	15	30	60	90	1.05	1.20	1.35	1.50	1.80	2.10	2.40	3.00
3	23	45	90	1.35	1.58	1.80	2.03	2.25	2.70	3.15	3.60	4.50
4	30	60	1.20	1.80	2.10	2.40	2.70	3.00	3.60	4.20	4.80	6.00
5	38	75	1.50	2.25	2.63	3.00	3.38	3.75	4.50	5.25	6.00	7.50
Months.												
1	01	01	03	04	04	05	06	06	08	09	10	13
2	01	03	05	08	09	10	11	13	15	18	20	25
3	02	04	08	11	13	15	17	19	23	26	30	38
4	03	05	10	15	18	20	23	25	30	35	40	50
5	03	06	13	19	22	25	28	31	38	44	50	63
6	04	08	15	23	26	30	34	38	45	53	60	75
7	04	09	18	26	31	35	39	44	53	61	70	88
8	05	10	20	30	35	40	45	50	60	70	80	1.00
9	06	11	23	34	39	45	51	56	68	79	90	1.13
10	06	13	25	38	44	50	56	63	75	88	1.00	1.25
11	07	14	28	41	48	55	62	69	83	96	1.10	1.38
Days.												
1	0	0	0	0	0	0	0	0	0	0	0	0
2	0	0	0	0	0	0	0	0	01	01	01	01
3	0	0	0	0	0	01	01	01	01	01	01	01
4	0	0	0	01	01	01	01	01	01	01	01	02
5	0	0	0	01	01	01	01	01	01	01	02	02
6	0	0	01	01	01	01	01	01	02	02	02	03
7	0	0	01	01	01	01	01	01	02	02	02	03
8	0	0	01	01	01	01	02	02	02	02	03	03
9	0	0	01	01	01	02	02	02	02	03	03	04
10	0	0	01	01	01	02	02	02	03	03	03	04
11	0	0	01	01	02	02	02	02	03	03	04	05
12	0	01	01	02	02	02	02	03	03	04	04	05
13	0	01	01	02	02	02	02	03	03	04	04	05
14	0	01	01	02	02	02	03	03	04	04	05	06
15	0	01	01	02	02	03	03	03	04	04	05	06
16	0	01	01	02	02	03	03	03	04	05	05	07
17	0	01	01	02	02	03	03	04	04	05	06	07
18	0	01	02	02	03	03	03	04	05	05	06	08
19	0	01	02	02	03	03	04	04	05	06	06	08
20	0	01	02	03	03	03	04	04	05	06	07	08
21	0	01	02	03	03	04	04	04	05	06	07	08
22	0	01	02	03	03	04	04	05	06	06	07	09
23	0	01	02	03	03	04	04	05	06	07	08	10
24	01	01	02	03	04	04	05	05	06	07	08	10
25	01	01	02	03	04	04	05	05	06	07	08	10
26	01	01	02	03	04	04	05	05	07	08	09	11
27	01	01	02	03	04	05	05	06	07	08	09	11
28	01	01	02	04	04	05	05	06	07	08	09	12
29	01	01	02	04	04	05	05	06	07	08	10	12
30	01	01	03	04	04	05	06	06	08	09	10	13
33												
01	01	03	04	05	06	06	07	08	10	11	14	
63												
01	03	05	08	09	11	12	13	16	18	21	26	
93												
02	04	08	12	14	16	17	19	23	27	31	39	

16 Dollars.

Years.	‡ per ct.	1 per ct.	2 per ct.	3 per ct.	3½ per ct.	4 per ct.	4½ per ct.	5 per ct.	6 per ct.	7 per ct.	8 per ct.	10 per ct.
1	08	16	32	48	54	64	72	80	96	1.12	1.28	1.60
2	16	32	64	96	1.08	1.28	1.44	1.60	1.92	2.24	2.56	3.20
3	24	48	96	1.44	1.62	1.92	2.16	2.40	2.88	3.36	3.84	4.80
4	32	64	1.28	1.92	2.16	2.56	2.88	3.20	3.84	4.48	5.12	6.40
5	40	80	1.60	2.40	2.70	3.20	3.60	4.00	4.80	5.60	6.40	8.00
Months.												
1	01	01	03	04	05	05	06	07	08	09	11	13
2	01	03	05	08	09	11	12	13	16	19	21	27
3	02	04	08	12	14	16	18	20	24	28	32	40
4	03	05	11	16	18	21	24	27	32	37	43	53
5	03	07	13	20	23	27	30	33	40	47	53	67
6	04	08	16	24	27	32	36	40	48	56	64	80
7	05	09	19	28	32	37	42	47	56	65	75	93
8	05	11	21	32	36	43	48	53	64	75	85	1.07
9	06	12	24	36	41	48	54	60	72	84	96	1.20
10	07	13	27	40	45	53	60	67	80	93	1.07	1.33
11	07	15	29	44	50	59	66	73	88	1.03	1.17	1.47
Days.												
1	0	0	0	0	0	0	0	0	0	0	0	0
2	0	0	0	0	0	0	0	0	01	01	01	01
3	0	0	0	0	0	01	01	01	01	01	01	01
4	0	0	0	01	01	01	01	01	01	01	01	02
5	0	0	0	01	01	01	01	01	01	02	02	02
6	0	0	01	01	01	01	01	01	02	02	02	03
7	0	0	01	01	01	01	01	02	02	02	03	04
8	0	0	01	01	01	02	02	02	02	03	03	04
9	0	0	01	01	01	02	02	02	03	03	04	04
10	0	0	01	01	02	02	02	02	03	03	04	04
11	0	0	01	02	02	02	02	03	03	04	04	05
12	0	01	01	02	02	02	03	03	03	04	05	06
13	0	01	01	02	02	02	03	03	04	04	05	06
14	0	01	01	02	02	03	03	03	04	04	05	06
15	0	01	01	02	02	03	03	04	04	05	05	07
16	0	01	01	02	02	03	03	04	04	05	06	07
17	0	01	02	02	03	03	04	04	05	05	06	08
18	0	01	02	03	03	04	04	04	05	06	06	08
19	0	01	02	03	03	04	04	04	05	06	07	08
20	0	01	02	03	03	04	04	04	05	06	07	09
21	0	01	02	03	03	04	04	05	06	07	07	09
22	0	01	02	03	03	04	04	05	06	07	08	10
23	01	01	02	03	03	04	05	05	06	07	08	10
24	01	01	02	03	04	04	05	05	06	07	09	11
25	01	01	02	03	04	04	05	06	07	08	09	11
26	01	01	02	03	04	05	05	06	07	08	09	12
27	01	01	02	04	04	05	05	06	07	08	09	12
28	01	01	02	04	04	05	05	06	07	08	10	12
29	01	01	03	04	04	05	06	06	07	09	10	12
30	01	01	03	04	05	05	06	07	08	09	10	13
33	01	01	03	04	05	06	07	07	09	10	12	15
63	01	03	06	08	10	11	13	14	17	20	22	28
93	02	04	08	12	14	17	19	21	25	29	33	41

17 Dollars.

	1/2	1	2	3	3 1/2	4	4 1/2	5	6	7	8	10
	per ct.	per ct.	per ct.	per ct.	per ct.	per ct.	per ct.	per ct.	per ct.	per ct.	per ct.	per ct.
Years.												
1	09	17	34	51	60	68	77	85	1.02	1.10	1.36	1.70
2	17	34	68	1.02	1.19	1.36	1.53	1.70	2.04	2.38	2.72	3.40
3	26	51	1.02	1.53	1.79	2.04	2.30	2.55	3.00	3.57	4.08	5.10
4	34	68	1.36	2.04	2.38	2.72	3.06	3.40	4.08	4.76	5.44	6.80
5	43	85	1.70	2.55	2.98	3.40	3.83	4.25	5.10	5.95	6.80	8.50
Months.												
1	01	01	03	04	05	06	06	07	09	10	11	14
2	01	03	06	09	10	11	13	14	17	20	23	28
3	02	04	09	13	15	17	19	21	26	30	34	43
4	03	06	11	17	20	23	26	28	34	40	45	57
5	04	07	14	21	25	28	32	35	43	50	57	71
6	04	09	17	26	30	34	38	43	51	60	68	85
7	05	10	20	30	35	40	45	50	60	69	79	99
8	06	11	23	34	40	45	51	57	68	79	91	1.13
9	06	13	26	38	45	51	57	64	77	89	1.02	1.28
10	07	14	28	43	50	57	64	71	85	99	1.13	1.42
11	08	16	31	47	55	62	70	78	94	1.09	1.25	1.56
Days.												
1	0	0	0	0	0	0	0	0	0	0	0	0
2	0	0	0	0	0	0	0	0	0	0	0	0
3	0	0	0	0	01	01	01	01	01	01	01	01
4	0	0	0	01	01	01	01	01	01	01	01	01
5	0	0	0	01	01	01	01	01	01	01	02	02
6	0	0	01	01	01	01	01	01	01	02	02	02
7	0	0	01	01	01	01	01	02	02	02	02	03
8	0	0	01	01	01	01	02	02	02	02	03	03
9	0	0	01	01	01	01	02	02	02	03	03	04
10	0	0	01	01	02	02	02	02	02	03	03	04
11	0	01	01	02	02	02	02	02	03	03	04	05
12	0	01	01	02	02	02	03	03	03	04	04	05
13	0	01	01	02	02	02	03	03	03	04	05	06
14	0	01	01	02	02	03	03	03	04	04	05	06
15	0	01	01	02	02	03	03	03	04	05	05	07
16	0	01	01	02	02	03	03	04	04	05	06	07
17	0	01	02	02	03	03	03	04	05	05	06	08
18	0	01	02	03	03	03	04	04	05	06	06	08
19	0	01	02	03	03	04	04	04	05	06	07	09
20	0	01	02	03	03	04	04	04	05	06	07	09
21	0	01	02	03	03	04	04	05	06	07	08	09
22	01	01	02	03	04	04	05	05	06	07	08	10
23	01	01	02	03	04	04	05	05	06	07	08	10
24	01	01	02	03	04	05	05	07	08	09	11	11
25	01	01	02	04	04	05	05	06	07	08	09	11
26	01	01	02	04	04	05	06	06	07	08	09	12
27	01	01	03	04	04	05	06	06	08	09	10	12
28	01	01	03	04	05	05	06	07	08	09	10	13
29	01	01	03	04	05	05	06	07	08	09	11	13
30	01	01	03	04	05	05	06	07	08	10	11	14
33	01	02	03	05	05	06	07	08	09	11	12	16
63	01	03	06	09	10	12	13	15	18	21	24	30
93	02	04	09	13	15	18	20	22	26	31	35	44

18 Dollars.

Years.	1	2	3	3½	4	4½	5	6	7	8	10	
	per ct.	per ct.	per ct.	per ct.	per ct.	per ct.	per ct.	per ct.	per ct.	per ct.	per ct.	
1	09	18	36	54	63	72	81	90	1.08	1.26	1.44	1.80
2	18	36	72	1.08	1.26	1.44	1.62	1.80	2.16	2.52	2.88	3.60
3	27	54	1.08	1.62	1.89	2.16	2.43	2.70	3.24	3.78	4.32	5.40
4	36	72	1.44	2.16	2.52	2.88	3.24	3.60	4.32	5.04	5.76	7.20
5	45	90	1.80	2.70	3.15	3.60	4.05	4.50	5.40	6.30	7.20	9.00
Months.												
1	01	02	03	05	05	06	07	08	09	11	12	15
2	02	03	06	09	11	12	14	15	18	21	24	30
3	02	05	09	14	16	18	20	23	27	32	36	45
4	03	06	12	18	21	24	27	30	36	42	48	60
5	04	08	15	23	26	30	34	38	45	53	60	75
6	05	09	18	27	32	36	41	45	53	63	72	90
7	05	11	21	32	37	42	47	53	63	74	84	1.05
8	06	12	24	36	42	48	54	60	72	84	96	1.20
9	07	14	27	41	47	54	61	68	81	95	1.08	1.35
10	08	15	30	45	53	60	68	75	90	1.05	1.20	1.50
11	08	17	33	50	58	66	74	83	99	1.16	1.32	1.65
Days.												
1	0	0	0	0	0	0	0	0	0	0	0	01
2	0	0	0	0	0	0	0	01	01	01	01	01
3	0	0	0	0	01	01	01	01	01	01	01	02
4	0	0	0	01	01	01	01	01	01	01	02	02
5	0	0	01	01	01	01	01	01	02	02	02	03
6	0	0	01	01	01	01	01	02	02	02	02	03
7	0	0	01	01	01	01	02	02	02	02	03	04
8	0	0	01	01	01	02	02	02	02	03	03	04
9	0	0	01	01	02	02	02	02	03	03	04	05
10	0	01	01	02	02	02	02	03	03	04	04	05
11	0	01	01	02	02	02	02	03	03	04	04	06
12	0	01	01	02	02	02	03	03	04	04	05	06
13	0	01	01	02	02	03	03	03	04	04	05	06
14	0	01	01	02	02	03	03	03	04	05	05	07
15	0	01	02	02	03	03	03	04	04	05	06	07
16	0	01	02	02	03	03	04	04	05	06	06	08
17	0	01	02	03	03	03	04	04	05	06	07	08
18	0	01	02	03	03	04	04	05	05	06	07	09
19	0	01	02	03	03	04	04	05	06	07	08	10
20	01	01	02	03	04	04	05	05	06	07	08	10
21	01	01	02	03	04	04	05	05	06	07	08	11
22	01	01	02	03	04	04	05	06	07	08	09	11
23	01	01	02	03	04	05	05	06	07	08	09	12
24	01	01	02	03	04	05	05	06	07	08	10	12
25	01	01	03	04	04	05	06	06	08	09	10	13
26	01	01	03	04	05	05	06	07	08	09	10	13
27	01	01	03	04	05	05	06	07	08	09	11	14
28	01	01	03	04	05	06	06	07	08	10	11	14
29	01	01	03	04	05	06	07	07	09	10	12	15
30	01	02	03	05	05	06	07	08	09	11	12	15
33	01	02	03	05	06	07	07	08	10	12	13	17
63	02	03	06	09	11	13	14	16	19	22	25	32
93	02	05	09	14	16	19	21	23	28	33	37	47

19 Dollars.

	1	2	3	3½	4	4½	5	6	7	8	10	
Years.	per ct.	per ct.	per ct.	per ct.	per ct.	per ct.	per ct.	per ct.	per ct.	per ct.	per ct.	
1	10	19	38	57	67	76	96	95	1.14	1.33	1.52	1.90
2	19	38	76	1.14	1.33	1.52	1.71	1.90	2.28	2.66	3.04	3.80
3	29	57	1.14	1.71	2.00	2.28	2.57	2.85	3.42	3.99	4.56	5.70
4	38	76	1.52	2.28	2.66	3.04	3.42	3.80	4.56	5.32	6.08	7.60
5	48	95	1.90	2.85	3.33	3.80	4.28	4.75	5.70	6.65	7.60	9.50
Months.												
1	01	02	03	05	06	06	07	08	10	11	13	16
2	02	03	06	10	11	13	14	16	19	22	25	32
3	02	05	10	14	17	19	21	24	29	33	38	48
4	03	06	13	19	22	25	29	32	38	44	51	63
5	04	08	16	24	28	32	36	40	48	55	63	79
6	05	10	19	29	33	38	43	48	57	67	76	95
7	06	11	22	33	39	44	50	55	67	78	89	1.11
8	06	13	25	38	44	51	57	63	76	89	1.01	1.27
9	07	14	29	43	50	57	64	71	86	1.00	1.14	1.43
10	08	16	32	48	55	63	71	79	95	1.11	1.27	1.58
11	09	17	35	52	61	70	78	87	1.05	1.22	1.39	1.74
Days.												
1	0	0	0	0	0	0	0	0	0	0	0	01
2	0	0	0	0	0	0	0	0	0	0	0	01
3	0	0	0	0	01	01	01	01	01	01	01	01
4	0	0	0	01	01	01	01	01	01	01	01	02
5	0	0	01	01	01	01	01	01	01	02	02	03
6	0	0	01	01	01	01	01	01	02	02	02	03
7	0	0	01	01	01	01	01	02	02	02	03	04
8	0	0	01	01	01	01	02	02	02	03	03	04
9	0	0	01	01	02	02	02	02	02	03	03	04
10	0	01	01	02	02	02	02	02	03	03	04	05
11	0	01	01	02	02	02	03	03	03	04	04	05
12	0	01	01	02	02	03	03	03	03	04	05	06
13	0	01	01	02	02	03	03	03	04	04	05	06
14	0	01	01	02	02	03	03	03	04	05	05	07
15	0	01	02	02	03	03	03	04	04	05	06	07
16	0	01	02	03	03	03	04	04	05	06	06	08
17	0	01	02	03	03	04	04	04	05	06	07	08
18	0	01	02	03	03	04	04	05	06	07	07	09
19	01	01	02	03	04	04	05	05	06	07	08	10
20	01	01	02	03	04	04	05	05	06	07	08	10
21	01	01	02	03	04	04	05	05	06	07	08	11
22	01	01	02	03	04	04	05	06	07	08	09	11
23	01	01	02	04	04	05	05	06	07	08	09	12
24	01	01	03	04	04	05	06	06	07	08	10	12
25	01	01	03	04	05	05	06	07	08	09	10	13
26	01	01	03	04	05	05	06	07	08	09	11	13
27	01	01	03	04	05	06	06	07	08	10	11	14
28	01	01	03	04	05	06	06	07	09	10	11	14
29	01	02	03	05	05	06	07	07	09	10	12	15
30	01	02	03	05	06	06	07	08	09	11	12	15
33	01	02	03	05	06	07	08	09	10	12	14	17
63	02	03	07	10	12	13	15	17	20	23	27	33
93	02	05	10	15	17	20	22	25	29	34	39	49

20 Dollars.

Years.	1	1	2	3	3½	4	4½	5	6	7	8	10
	per ct.	per ct.	per ct.	per ct.	per ct.	per ct.	per ct.	per ct.	per ct.	per ct.	per ct.	per ct.
1	10	20	40	60	70	80	90	1.00	1.20	1.40	1.60	2.00
2	20	40	80	1.20	1.40	1.60	1.80	2.00	2.40	2.80	3.20	4.00
3	30	60	1.20	1.80	2.10	2.40	2.70	3.00	3.60	4.20	4.80	6.00
4	40	80	1.60	2.40	2.80	3.20	3.60	4.00	4.80	5.60	6.40	8.00
5	50	1.00	2.00	3.00	3.50	4.00	4.50	5.00	6.00	7.00	8.00	10.00
Months.												
1	01	02	03	05	06	07	08	08	10	12	13	17
2	02	03	07	10	12	13	15	17	20	23	27	33
3	03	05	10	15	18	20	23	25	30	35	40	50
4	03	07	13	20	23	27	30	33	40	47	53	67
5	04	08	17	25	29	33	38	42	50	58	67	83
6	05	10	20	30	35	40	45	50	60	70	80	1.00
7	06	12	23	35	41	47	53	58	70	82	93	1.17
8	07	13	27	40	47	53	60	67	80	93	1.07	1.33
9	08	15	30	45	53	60	68	75	90	1.05	1.20	1.50
10	08	17	33	50	58	67	75	83	1.00	1.17	1.33	1.67
11	09	18	37	55	64	73	83	92	1.10	1.28	1.47	1.83
Days.												
1	0	0	0	0	0	0	0	0	0	0	0	01
2	0	0	0	0	0	0	0	0	0	0	0	01
3	0	0	0	01	01	01	01	01	01	01	01	01
4	0	0	0	01	01	01	01	01	01	01	01	02
5	0	0	01	01	01	01	01	01	01	02	02	02
6	0	0	01	01	01	01	02	02	02	02	02	03
7	0	0	01	01	01	02	02	02	02	02	03	03
8	0	0	01	01	02	02	02	02	03	03	04	04
9	0	01	01	02	02	02	02	02	03	03	04	04
10	0	01	01	02	02	02	03	03	03	04	04	05
11	0	01	01	02	02	02	03	03	03	04	04	06
12	0	01	01	02	02	03	03	03	04	04	05	06
13	0	01	01	02	03	03	03	04	04	05	05	07
14	0	01	02	02	03	03	04	04	05	05	06	07
15	0	01	02	03	03	03	04	04	05	06	06	08
16	0	01	02	03	03	04	04	04	05	06	07	08
17	0	01	02	03	03	04	04	04	05	06	07	09
18	01	01	02	03	04	04	05	05	06	07	08	09
19	01	01	02	03	04	04	05	05	06	07	08	10
20	01	01	02	03	04	04	05	06	07	08	09	11
21	01	01	02	04	04	05	05	06	07	08	09	11
22	01	01	02	04	04	05	05	06	07	08	09	12
23	01	01	03	04	04	05	06	06	07	09	10	12
24	01	01	03	04	05	05	06	06	08	09	10	13
25	01	01	03	04	05	06	06	07	08	09	11	13
26	01	01	03	04	05	06	07	07	08	10	11	14
27	01	02	03	05	05	06	07	07	09	10	12	14
28	01	02	03	05	05	06	07	08	09	11	12	15
29	01	02	03	05	06	06	07	08	09	11	12	16
30	01	02	03	05	06	07	08	08	10	11	13	16
33	01	02	04	06	06	07	08	09	11	13	15	18
63	02	04	07	11	12	14	16	18	21	25	28	35
93	03	05	10	16	18	21	23	26	31	36	41	52

21 Dollars.

Years.	$\frac{1}{2}$	1	2	3	3 $\frac{1}{2}$	4	4 $\frac{1}{2}$	5	6	7	8	10
	per ct.	per ct.	per ct.	per ct.	per ct.	per ct.	per ct.	per ct.	per ct.	per ct.	per ct.	per ct.
1	11	21	42	63	74	84	95	1.05	1.26	1.47	1.68	2.10
2	21	42	84	1.26	1.47	1.68	1.89	2.10	2.52	2.94	3.36	4.20
3	32	63	1.26	1.89	2.21	2.52	2.84	3.15	3.78	4.41	5.04	6.30
4	42	84	1.68	2.52	2.94	3.36	3.78	4.20	5.04	5.88	6.72	8.40
5	53	1.05	2.10	3.15	3.68	4.20	4.73	5.25	6.30	7.35	8.40	10.50
Months.												
1	01	02	04	05	06	07	08	09	11	12	14	18
2	02	04	07	11	12	14	16	18	21	25	28	35
3	03	05	11	16	18	21	24	26	32	37	42	53
4	04	07	14	21	25	28	32	35	42	49	56	70
5	04	09	18	26	31	35	39	44	53	61	70	88
6	05	11	21	32	37	42	47	53	63	74	84	1.05
7	06	12	25	37	43	49	55	61	74	86	98	1.23
8	07	14	28	42	49	56	63	70	84	98	1.12	1.40
9	08	16	32	47	55	63	71	79	95	1.10	1.26	1.58
10	09	18	35	53	61	70	79	88	1.05	1.23	1.40	1.75
11	10	19	39	58	67	77	87	96	1.16	1.35	1.54	1.93
Days.												
1	0	0	0	0	0	0	0	0	0	0	0	01
2	0	0	0	0	0	0	01	01	01	01	01	01
3	0	0	0	01	01	01	01	01	01	01	01	02
4	0	0	0	01	01	01	01	01	01	02	02	03
5	0	0	01	01	01	01	01	01	02	02	02	03
6	0	0	01	01	01	01	02	02	02	02	03	04
7	0	0	01	01	01	02	02	02	02	03	03	04
8	0	0	01	01	02	02	02	02	03	03	04	05
9	0	01	01	02	02	02	02	03	03	04	04	05
10	0	01	01	02	02	02	03	03	04	04	05	06
11	0	01	01	02	02	03	03	03	04	04	05	06
12	0	01	01	02	02	03	03	04	04	05	06	07
13	0	01	02	02	03	03	03	04	05	05	06	07
14	0	01	02	02	03	03	04	04	05	06	07	08
15	0	01	02	03	03	04	04	04	05	06	07	08
16	0	01	02	03	03	04	04	05	06	07	07	09
17	0	01	02	03	03	04	04	05	06	07	07	09
18	01	01	02	03	04	04	05	05	06	07	08	10
19	01	01	02	03	04	04	05	06	07	08	09	11
20	01	01	02	04	04	05	06	07	08	09	10	12
21	01	01	02	04	04	05	06	07	08	09	10	13
22	01	01	03	04	04	05	06	06	07	09	10	12
23	01	01	03	04	05	05	06	07	08	09	10	13
24	01	01	03	04	05	06	06	07	08	10	11	14
25	01	01	03	04	05	06	07	07	09	10	12	15
26	01	02	03	05	05	06	07	08	09	11	12	15
27	01	02	03	05	06	06	07	08	09	11	13	16
28	01	02	03	05	06	07	07	08	09	11	13	16
29	01	02	03	05	06	07	08	08	10	11	13	16
30	01	02	04	05	06	07	08	09	11	12	14	17
33	01	02	04	06	07	08	09	10	12	13	15	19
63	02	04	07	11	13	15	17	18	22	26	29	37
93	03	05	11	16	19	22	24	27	33	38	43	54

22 Dollars.

	$\frac{1}{4}$	1	2	3	3$\frac{1}{2}$	4	4$\frac{1}{2}$	5	6	7	8	10
Years.	per ct.	per ct.	per ct.	per ct.	per ct.	per ct.	per ct.	per ct.	per ct.	per ct.	per ct.	per ct.
1	11	22	44	66	77	88	99	1.10	1.32	1.54	1.76	2.20
2	22	44	88	1.32	1.54	1.76	1.98	2.20	2.64	3.08	3.52	4.40
3	33	66	1.32	1.98	2.31	2.64	2.97	3.30	3.96	4.62	5.28	6.60
4	44	88	1.76	2.64	3.08	3.52	3.96	4.40	5.28	6.16	7.04	8.80
5	55	1.10	2.20	3.30	3.85	4.40	4.95	5.50	6.60	7.70	8.80	11.00
Mo.												
1	01	02	04	06	06	07	08	09	11	13	15	18
2	02	04	07	11	13	15	17	18	22	26	29	37
3	03	06	11	17	19	22	25	28	33	39	44	55
4	04	07	15	22	26	29	33	37	44	51	59	73
5	05	09	18	28	32	37	41	46	55	64	73	92
6	06	11	22	33	39	44	50	55	66	77	88	1.10
7	06	13	26	39	45	51	58	64	77	90	1.03	1.28
8	07	15	29	44	51	59	66	73	88	1.03	1.17	1.47
9	08	17	33	50	58	66	74	83	99	1.16	1.32	1.65
10	09	18	37	55	64	73	83	92	1.10	1.28	1.47	1.83
11	10	20	40	61	71	81	91	1.01	1.21	1.41	1.61	2.02
Days.												
1	0	0	0	0	0	0	0	0	0	0	0	01
2	0	0	0	0	0	0	01	01	01	01	01	01
3	0	0	0	01	01	01	01	01	01	01	01	02
4	0	0	0	01	01	01	01	01	01	02	02	02
5	0	0	01	01	01	01	01	02	02	02	02	03
6	0	0	01	01	01	01	02	02	02	03	03	04
7	0	0	01	01	01	02	02	02	03	03	03	04
8	0	01	01	01	02	02	02	02	03	03	04	05
9	0	01	01	02	02	02	02	03	03	04	04	06
10	0	01	01	02	02	02	03	03	04	04	05	06
11	0	01	01	02	02	03	03	03	04	05	05	07
12	0	01	01	02	03	03	03	04	04	05	06	07
13	0	01	02	02	03	03	04	04	05	06	06	08
14	0	01	02	03	03	03	04	04	05	06	07	09
15	0	01	02	03	03	04	04	05	06	06	07	09
16	0	01	02	03	03	04	04	05	06	06	07	09
17	01	01	02	03	04	04	05	05	06	07	08	10
18	01	01	02	03	04	04	05	06	07	08	09	11
19	01	01	02	03	04	05	05	06	07	08	09	12
20	01	01	02	04	04	05	06	06	07	09	10	12
21	01	01	03	04	04	05	06	06	08	09	10	13
22	01	01	03	04	05	05	06	07	08	09	11	13
23	01	01	03	04	05	06	06	07	08	09	11	13
24	01	01	03	04	05	06	07	07	09	10	11	14
25	01	02	03	05	05	06	07	08	09	11	12	15
26	01	02	03	05	06	06	07	08	10	11	13	16
27	01	02	03	05	06	07	07	08	10	12	13	17
28	01	02	03	05	06	07	08	09	10	12	14	17
29	01	02	04	05	06	07	08	09	10	12	14	18
30	01	02	04	06	06	07	08	09	11	13	15	18
33	01	02	04	06	07	08	09	10	12	14	16	20
63	02	04	08	12	13	15	17	19	23	27	31	39
93	03	06	11	17	20	23	26	28	34	40	45	57

23 Dollars.

	$\frac{1}{2}$	1	2	3	3 $\frac{1}{2}$	4	4 $\frac{1}{2}$	5	6	7	8	10
Years.	pc. ct.	per ct.	per ct.	per ct.	per ct.	per ct.	per ct.	per ct.	per ct.	per ct.	per ct.	per ct.
1	12	23	46	69	81	92	1.04	1.15	1.38	1.61	1.84	2.30
2	23	46	92	1.38	1.61	1.84	2.07	2.30	2.76	3.22	3.68	4.60
3	35	69	1.38	2.07	2.42	2.76	3.11	3.45	4.14	4.83	5.52	6.90
4	46	92	1.84	2.76	3.22	3.68	4.14	4.60	5.52	6.44	7.36	9.20
5	58	1.15	2.30	3.45	4.03	4.60	5.18	5.75	6.90	8.05	9.20	11.50
Months.												
1	01	02	04	06	07	08	09	10	12	13	15	19
2	02	04	08	12	13	15	17	19	23	27	31	38
3	03	06	12	17	20	23	26	29	35	40	46	58
4	04	08	15	23	27	31	35	38	46	54	61	77
5	05	10	19	29	34	38	43	48	58	67	77	96
6	06	12	23	35	40	46	52	58	69	81	92	1.15
7	07	13	27	40	47	54	60	67	81	94	1.07	1.34
8	08	15	31	46	54	61	69	77	92	1.07	1.23	1.53
9	09	17	35	52	60	69	78	86	1.04	1.21	1.38	1.73
10	10	19	38	58	67	77	86	96	1.15	1.34	1.53	1.92
11	11	21	42	63	74	84	95	1.05	1.27	1.48	1.69	2.11
Days.												
1	0	0	0	0	0	0	0	0	0	0	01	01
2	0	0	0	0	0	01	01	01	01	01	01	01
3	0	0	0	01	01	01	01	01	01	01	01	02
4	0	0	01	01	01	01	01	01	01	01	01	02
5	0	0	01	01	01	01	01	01	02	02	02	03
6	0	0	01	01	01	02	02	02	02	02	03	03
7	0	0	01	01	02	02	02	02	02	03	03	04
8	0	0	01	02	02	02	02	03	03	03	04	05
9	0	01	01	02	02	02	03	03	03	04	04	05
10	0	01	01	02	02	03	03	03	04	04	05	06
11	0	01	01	02	02	03	03	03	04	04	05	06
12	0	01	02	02	03	03	03	04	04	05	06	07
13	0	01	02	02	03	03	04	04	05	05	06	08
14	0	01	02	03	03	04	04	04	05	06	07	08
15	0	01	02	03	03	04	04	04	05	06	07	09
16	01	01	02	03	03	04	04	05	06	07	08	10
17	01	01	02	03	04	04	05	05	06	07	08	10
18	01	01	02	03	04	04	05	05	07	08	09	11
19	01	01	02	04	04	05	05	06	07	08	09	12
20	01	01	03	04	04	05	05	06	07	08	10	12
21	01	01	03	04	05	05	06	06	08	09	10	13
22	01	01	03	04	05	05	06	07	08	09	11	13
23	01	01	03	04	05	06	06	07	08	10	11	14
24	01	02	03	05	05	06	07	07	09	10	12	15
25	01	02	03	05	06	06	07	08	09	11	12	15
26	01	02	03	05	06	06	07	08	10	11	13	16
27	01	02	03	05	06	07	07	08	10	12	13	17
28	01	02	04	05	06	07	08	09	10	12	14	17
29	01	02	04	06	06	07	08	09	11	13	14	18
30	01	02	04	06	07	08	09	11	13	15	15	19
33	01	02	04	06	07	08	09	10	12	13	15	19
63	02	04	08	12	14	16	18	20	24	28	32	40
93	03	06	12	18	21	24	27	30	36	41	48	59

24 Dollars.

	$\frac{1}{2}$	1	2	3	3 $\frac{1}{2}$	4	4 $\frac{1}{2}$	5	6	7	8	10
Years.	per ct.	per ct.	per ct.	per ct.	per ct.	per ct.	per ct.	per ct.	per ct.	per ct.	per ct.	per ct.
1	12	24	48	72	84	96	1.08	1.20	1.44	1.68	1.92	2.40
2	24	48	96	1.44	1.68	1.92	2.16	2.40	2.88	3.36	3.84	4.80
3	36	72	1.44	2.16	2.52	2.88	3.24	3.60	4.32	5.04	5.76	7.20
4	48	96	1.92	2.88	3.36	3.84	4.32	4.80	5.76	6.72	7.68	9.60
5	60	1.20	2.40	3.60	4.20	4.80	5.40	6.00	7.20	8.40	9.60	12.00
Months.												
1	01	02	04	06	07	08	09	10	12	14	16	20
2	02	04	03	12	14	16	18	20	24	28	32	40
3	03	06	12	18	21	24	27	30	36	42	48	60
4	04	03	16	24	28	32	36	40	48	56	64	80
5	05	10	20	30	35	40	45	50	60	70	80	1.00
6	06	12	24	36	42	48	54	60	72	84	96	1.20
7	07	14	28	42	49	56	63	70	84	98	1.12	1.40
8	08	16	32	48	56	64	72	80	96	1.12	1.28	1.60
9	09	18	36	54	63	72	81	90	1.08	1.26	1.44	1.80
10	10	20	40	60	70	80	90	1.00	1.20	1.40	1.60	2.00
11	11	22	44	66	77	88	99	1.10	1.32	1.54	1.76	2.20
Days.												
1	0	0	0	0	0	0	0	0	0	0	01	01
2	0	0	0	0	0	01	01	01	01	01	01	01
3	0	0	0	01	01	01	01	01	01	01	02	02
4	0	0	01	01	01	01	01	01	02	02	02	03
5	0	0	01	01	01	01	02	02	02	02	03	03
6	0	0	01	01	01	02	02	02	02	03	03	04
7	0	0	01	01	02	02	02	02	03	03	04	05
8	0	01	01	02	02	02	03	03	03	04	04	05
9	0	01	01	02	02	02	03	03	04	04	05	06
10	0	01	01	02	02	03	03	03	04	05	05	07
	0	01	01	02	03	03	03	04	04	05	06	07
	0	01	02	02	03	03	04	04	05	06	06	08
13	0	01	02	03	03	03	04	04	05	06	07	09
14	0	01	02	03	03	04	04	05	06	07	07	09
15	01	01	02	03	04	04	05	05	06	07	07	09
16	01	01	02	03	04	04	05	05	06	07	08	10
17	01	01	02	03	04	05	05	06	07	08	09	11
18	01	01	02	04	04	05	05	06	07	08	10	12
19	01	01	03	04	04	05	06	06	08	09	10	13
20	01	01	03	04	05	05	06	07	08	09	11	13
21	01	01	03	04	05	06	06	07	08	10	11	14
22	01	01	03	04	05	06	07	07	09	10	12	15
23	01	02	03	05	05	06	07	08	09	11	12	15
24	01	02	03	05	06	06	07	08	10	11	13	16
25	01	02	03	05	06	07	08	08	10	12	13	17
26	01	02	03	05	06	07	08	09	10	12	14	17
27	01	02	04	05	06	07	08	09	11	13	14	18
28	01	02	04	06	07	07	08	09	11	13	15	19
29	01	02	04	06	07	08	09	10	12	14	15	19
30	01	02	04	06	07	08	09	10	12	14	16	20
33	01	02	04	07	08	09	10	11	13	15	18	22
63	02	04	08	13	15	17	19	21	25	29	34	42
93	03	06	12	19	22	25	28	31	37	43	50	62

25 Dollars.

	$\frac{1}{2}$	1	2	3	3 $\frac{1}{2}$	4	4 $\frac{1}{2}$	5	6	7	8	10
Years.	per ct.	per ct.	per ct.	per ct.	per ct.	per ct.	per ct.	per ct.	per ct.	per ct.	per ct.	per ct.
1	13	25	50	75	88	1.00	1.13	1.25	1.50	1.75	2.00	2.50
2	25	50	1.00	1.50	1.75	2.00	2.25	2.50	3.00	3.50	4.00	5.00
3	38	75	1.50	2.25	2.63	3.00	3.38	3.75	4.50	5.25	6.00	7.50
4	50	1.00	2.00	3.00	3.50	4.00	4.50	5.00	6.00	7.00	8.00	10.00
5	63	1.25	2.50	3.75	4.38	5.00	5.63	6.25	7.50	8.75	10.00	12.50
Months.												
1	01	02	04	06	07	08	09	10	13	15	17	21
2	02	04	08	13	15	17	19	21	25	29	33	42
3	03	06	13	19	22	25	28	31	38	44	50	63
4	04	08	17	25	29	33	38	42	50	58	67	83
5	05	10	21	31	36	42	47	52	63	73	83	1.04
6	06	13	25	38	44	50	56	63	75	88	1.00	1.25
7	07	15	29	44	51	58	66	73	88	1.02	1.17	1.46
8	08	17	33	50	58	67	75	83	1.00	1.17	1.33	1.67
9	09	19	38	56	66	75	84	94	1.13	1.31	1.50	1.88
10	10	21	42	63	73	83	94	1.04	1.25	1.46	1.67	2.08
11	11	23	46	69	80	92	1.03	1.15	1.38	1.60	1.83	2.29
Days.												
1	0	0	0	0	0	0	0	0	0	0	01	01
2	0	0	0	0	0	01	01	01	01	01	01	01
3	0	0	0	01	01	01	01	01	01	01	01	02
4	0	0	01	01	01	01	01	01	02	02	02	03
5	0	0	01	01	01	01	02	02	02	02	03	03
6	0	0	01	01	01	02	02	02	03	03	03	04
7	0	0	01	01	02	02	02	03	03	03	04	05
8	0	01	01	02	02	03	03	03	04	04	04	06
9	0	01	01	02	02	03	03	03	04	04	05	06
10	0	01	01	02	02	03	03	03	04	04	05	06
11	0	01	02	02	03	03	03	04	05	05	06	07
12	0	01	02	03	03	03	04	04	05	06	07	08
13	0	01	02	03	03	04	04	05	05	06	07	08
14	0	01	02	03	03	04	04	05	06	07	08	09
15	01	01	02	03	04	04	05	05	06	07	08	10
16	01	01	02	03	04	04	05	06	07	08	09	10
17	01	01	02	04	04	05	05	06	07	08	09	11
18	01	01	03	04	04	05	06	06	08	09	10	12
19	01	01	03	04	05	05	06	07	08	09	11	13
20	01	01	03	04	05	06	06	07	08	09	11	13
21	01	01	03	04	05	06	06	07	08	10	11	14
22	01	02	03	05	05	06	07	07	09	10	12	15
23	01	02	03	05	06	06	07	08	09	11	12	15
24	01	02	03	05	06	07	08	08	10	11	13	16
25	01	02	03	05	06	07	08	09	10	12	13	17
26	01	02	04	05	06	07	08	09	10	12	14	17
27	01	02	04	06	07	08	09	10	11	13	14	18
28	01	02	04	06	07	08	09	10	11	13	15	19
29	01	02	04	06	07	08	09	10	12	14	16	19
30	01	02	04	06	07	08	09	10	12	14	16	20
33	01	02	05	07	08	09	10	11	13	15	17	21
63	02	04	09	13	15	18	20	22	26	31	35	43
93	03	06	13	19	23	26	29	32	39	45	52	65

26 Dollars.

	$\frac{1}{2}$	1	2	3	3 $\frac{1}{2}$	4	4 $\frac{1}{2}$	5	6	7	8	10
Years.	per ct.	per ct.	per ct.	per ct.	per ct.	per ct.	per ct.	per ct.	per ct.	per ct.	per ct.	per ct.
1	13	26	52	78	91	1.04	1.17	1.30	1.56	1.82	2.08	2.60
2	26	52	1.04	1.56	1.82	2.08	2.34	2.60	3.12	3.64	4.16	5.20
3	39	78	1.56	2.34	2.73	3.12	3.51	3.90	4.68	5.46	6.24	7.80
4	52	1.04	2.08	3.12	3.64	4.16	4.68	5.20	6.24	7.28	8.32	10.40
5	65	1.30	2.60	3.90	4.55	5.20	4.85	6.50	7.80	9.10	10.40	13.00
Months.												
1	01	02	04	07	08	09	10	11	13	15	17	22
2	02	04	09	13	15	17	20	22	26	30	35	43
3	03	07	13	20	23	26	29	33	39	46	52	65
4	04	09	17	26	30	35	39	43	52	61	69	87
5	05	11	22	33	38	43	49	54	65	76	87	1.08
6	07	13	26	39	46	52	59	65	78	91	1.04	1.30
7	08	15	30	46	53	61	68	76	91	1.06	1.21	1.52
8	09	17	35	52	61	69	76	87	1.04	1.21	1.39	1.73
9	10	20	39	59	68	78	88	98	1.17	1.37	1.56	1.95
10	11	22	43	65	76	87	98	1.08	1.30	1.52	1.73	2.17
11	12	24	48	72	83	95	1.07	1.19	1.43	1.67	1.91	2.38
Days.												
1	0	0	0	0	0	0	0	0	0	01	01	01
2	0	0	0	0	0	01	01	01	01	01	01	01
3	0	0	0	01	01	01	01	01	01	02	02	02
4	0	0	01	01	01	01	01	01	02	02	02	03
5	0	0	01	01	01	01	02	02	02	03	03	04
6	0	0	01	01	02	02	02	02	03	03	03	04
7	0	01	01	02	02	02	02	03	03	04	04	05
8	0	01	01	02	02	02	03	03	03	04	05	06
9	0	01	01	02	02	03	03	03	04	05	05	07
10	0	01	01	02	03	03	03	04	04	05	06	07
11	0	01	02	02	03	03	03	04	04	05	06	08
12	0	01	02	03	03	03	04	04	05	06	07	09
13	0	01	02	03	03	04	04	05	06	07	08	09
14	01	01	02	03	04	04	05	05	06	07	08	10
15	01	01	02	03	04	04	05	05	07	08	09	11
16	01	01	02	03	04	05	05	06	07	08	09	12
17	01	01	02	04	04	05	06	06	07	09	10	12
18	01	01	03	04	05	05	06	07	08	09	10	13
19	01	01	03	04	05	05	06	07	08	10	11	14
20	01	01	03	04	05	06	07	07	09	10	12	14
21	01	02	03	05	05	06	07	08	09	11	12	15
22	01	02	03	05	06	06	07	08	10	11	13	16
23	01	02	03	05	06	07	07	08	10	12	13	17
24	01	02	03	05	06	07	08	09	10	12	14	17
25	01	02	04	05	06	07	08	09	11	13	14	18
26	01	02	04	06	07	08	08	09	11	13	15	19
27	01	02	04	06	07	08	09	10	12	14	16	20
28	01	02	04	06	07	08	09	10	12	14	16	20
29	01	02	04	06	07	08	09	10	13	15	17	21
30	01	02	04	07	08	09	10	11	13	15	17	22
33	01	02	05	07	08	10	12	12	14	17	19	24
63	02	05	09	14	16	18	20	23	27	32	36	45
93	03	07	13	20	24	27	30	34	40	47	54	67

27 Dollars.

Years.	½	1	2	3	3½	4	4½	5	6	7	8	10
	per ct.	per ct.	per ct.	per ct.	per ct.	per ct.	per ct.	per ct.	per ct.	per ct.	per ct.	per ct.
1	14	27	54	81	95	1.08	1.22	1.35	1.62	1.89	2.16	2.70
2	27	54	1.08	1.62	1.89	2.16	2.43	2.70	3.24	3.78	4.32	5.40
3	41	81	1.62	2.43	2.84	3.24	3.65	4.05	4.86	5.67	6.48	8.10
4	54	1.08	2.16	3.24	3.78	4.32	4.86	5.40	6.48	7.56	8.64	10.80
5	68	1.35	2.70	4.05	4.73	5.40	6.03	6.75	8.10	9.45	10.80	13.50
Months.												
1	01	02	05	07	08	09	10	11	14	16	18	23
2	02	05	09	14	16	18	20	23	27	32	36	45
3	03	07	14	20	24	27	30	34	41	47	54	68
4	05	09	18	27	32	36	41	45	54	63	72	90
5	06	11	23	34	39	45	51	56	68	79	90	1.13
6	07	14	27	41	47	54	61	68	81	95	1.08	1.35
7	08	16	32	47	55	63	71	79	95	1.10	1.26	1.58
8	09	18	36	54	63	72	81	90	1.08	1.26	1.44	1.80
9	10	20	41	61	71	81	91	1.01	1.22	1.42	1.62	2.03
10	11	23	45	68	79	90	1.01	1.13	1.35	1.58	1.80	2.25
11	12	25	50	74	87	99	1.11	1.24	1.49	1.73	1.98	2.48
Days.												
1	0	0	0	0	0	0	0	0	0	01	01	01
2	0	0	0	0	01	01	01	01	01	01	01	01
3	0	0	0	01	01	01	01	01	01	02	02	02
4	0	0	01	01	01	01	01	02	02	02	02	03
5	0	0	01	01	01	01	02	02	02	02	03	03
6	0	0	01	01	02	02	02	02	03	03	04	05
7	0	01	01	02	02	02	02	03	03	04	05	06
8	0	01	01	02	02	03	03	03	04	05	06	07
9	0	01	01	02	02	03	03	03	04	05	06	07
10	0	01	02	02	03	03	04	04	05	06	07	08
11	0	01	02	03	03	04	04	05	06	07	08	09
12	0	01	02	03	03	04	04	05	06	07	08	10
13	0	01	02	03	04	04	05	05	06	07	08	11
14	0	01	02	03	04	05	05	06	07	08	09	12
15	01	01	02	03	04	05	05	06	07	08	09	13
16	01	01	02	04	04	05	06	06	07	08	09	14
17	01	01	03	04	04	05	06	06	07	08	10	15
18	01	01	03	04	05	05	06	07	08	09	11	16
19	01	01	03	04	05	06	06	07	08	09	11	17
20	01	02	03	05	05	06	07	08	09	11	12	18
21	01	02	03	05	06	06	07	08	09	11	13	19
22	01	02	03	05	06	07	07	08	09	11	14	20
23	01	02	03	05	06	07	08	09	10	12	15	21
24	01	02	04	05	06	07	08	09	10	12	16	22
25	01	02	04	06	07	08	08	09	11	13	17	23
26	01	02	04	06	07	08	09	10	11	13	18	24
27	01	02	04	06	07	08	09	10	12	14	19	25
28	01	02	04	06	07	08	09	10	12	14	20	26
29	01	02	04	07	08	09	10	11	13	15	21	27
30	01	02	05	07	08	09	10	11	13	15	22	28
33	01	02	05	07	09	10	11	12	15	17	20	25
63	02	05	09	14	17	19	21	24	28	33	38	47
93	03	07	14	21	24	28	31	35	42	49	56	70

28 Dollars.

Years.	$\frac{1}{2}$ per ct.	1 per ct.	2 per ct.	3 per ct.	3 $\frac{1}{2}$ per ct.	4 per ct.	4 $\frac{1}{2}$ per ct.	5 per ct.	6 per ct.	7 per ct.	8 per ct.	10 per ct.
1	14	28	56	84	98	1.12	1.26	1.40	1.68	1.96	2.24	2.80
2	28	56	1.12	1.68	1.96	2.24	2.52	2.80	3.36	3.92	4.48	5.60
3	42	84	1.68	2.52	2.94	3.36	3.78	4.20	5.04	5.88	6.72	8.40
4	56	1.12	2.24	3.36	3.92	4.48	5.04	5.60	6.72	7.84	8.96	11.20
5	70	1.40	2.80	4.20	4.90	5.60	6.30	7.00	8.40	9.80	11.20	14.00
Months.												
1	01	02	05	07	08	09	11	12	14	16	19	23
2	02	05	09	14	16	19	21	23	28	33	37	47
3	04	07	14	21	25	28	32	35	42	49	56	70
4	05	09	19	28	33	37	42	47	56	65	75	93
5	06	12	23	35	41	47	53	58	70	82	93	1.17
6	07	14	28	42	49	56	63	70	84	98	1.12	1.40
7	08	16	33	49	57	65	74	82	98	1.14	1.31	1.63
8	09	19	37	56	65	75	84	93	1.12	1.31	1.49	1.87
9	11	21	42	63	74	84	95	1.05	1.26	1.47	1.68	2.10
10	12	23	47	70	82	93	1.05	1.17	1.40	1.63	1.87	2.33
11	13	26	51	77	90	1.03	1.16	1.28	1.54	1.80	2.05	2.57
Days.												
1	0	0	0	0	0	0	0	0	0	01	01	01
2	0	0	0	0	01	01	01	01	01	01	01	02
3	0	0	0	01	01	01	01	01	01	02	02	03
4	0	0	01	01	01	01	01	02	02	02	02	03
5	0	0	01	01	01	02	02	02	02	03	03	04
6	0	0	01	01	02	02	02	02	03	03	04	05
7	0	01	01	02	02	02	02	03	03	04	04	05
8	0	01	01	02	02	03	03	03	04	04	05	06
9	0	01	01	02	02	03	03	04	04	05	06	07
10	0	01	02	02	03	03	04	04	05	05	06	08
11	0	01	02	03	03	03	04	04	05	06	07	09
12	0	01	02	03	03	04	04	05	06	07	07	09
13	01	01	02	03	04	04	05	05	06	07	08	10
14	01	01	02	03	04	04	05	05	06	07	08	10
15	01	01	02	04	04	05	05	06	07	08	09	11
16	01	01	02	04	04	05	06	06	07	08	09	12
17	01	01	03	04	05	05	06	07	08	09	11	13
18	01	01	03	04	05	06	06	07	08	10	11	14
19	01	01	03	04	05	06	07	07	09	10	12	15
20	01	02	03	05	05	06	07	08	09	11	12	16
21	01	02	03	05	06	07	07	08	10	11	13	16
22	01	02	03	05	06	07	08	09	10	11	13	16
23	01	02	04	05	06	07	08	09	11	13	14	17
24	01	02	04	06	07	07	08	09	11	13	15	19
25	01	02	04	06	07	08	09	10	12	14	16	19
26	01	02	04	06	07	08	09	10	12	14	16	20
27	01	02	04	06	07	08	09	10	12	14	16	20
28	01	02	04	07	08	09	10	11	13	15	17	21
29	01	02	05	07	08	09	10	11	13	15	17	22
30	01	02	05	07	08	09	11	12	14	16	18	23
33	01	03	05	08	09	10	12	13	15	18	21	26
63	02	05	10	15	17	20	22	25	29	34	39	49
93	04	07	14	22	25	29	33	36	43	51	58	72

29 Dollars.

Years.	‡	1	2	3	3½	4	4½	5	6	7	8	10
	per ct.	per ct.	per ct.	per ct.	per ct.	per ct.	per ct.	per ct.	per ct.	per ct.	per ct.	per ct.
1	15	29	58	87	1.02	1.16	1.31	1.45	1.74	2.03	2.32	2.90
2	29	58	1.16	1.74	2.03	2.32	2.61	2.90	3.48	4.06	4.64	5.80
3	44	87	1.74	2.61	3.05	3.48	3.92	4.35	5.22	6.09	6.96	8.70
4	58	1.16	2.32	3.48	4.06	4.64	5.22	5.80	6.96	8.12	9.28	11.60
5	73	1.45	2.90	4.35	5.08	5.80	6.53	7.25	8.70	10.15	11.60	14.50
Months												
1	01	02	05	07	08	10	11	12	15	17	19	24
2	02	05	10	15	17	19	22	24	29	34	39	48
3	04	07	15	22	25	29	33	36	44	51	58	73
4	05	10	19	29	34	39	44	48	58	68	77	97
5	06	12	24	36	42	48	54	60	73	85	97	1.21
6	07	15	29	44	51	58	65	73	87	1.02	1.16	1.45
7	08	17	34	51	59	68	76	85	1.02	1.18	1.35	1.69
8	10	19	39	58	68	77	87	97	1.16	1.35	1.55	1.93
9	11	22	44	65	76	87	98	1.09	1.31	1.52	1.74	2.18
10	12	24	48	73	85	97	1.09	1.21	1.45	1.69	1.93	2.42
11	13	27	53	80	93	1.06	1.20	1.33	1.60	1.86	2.13	2.66
Days.												
1	0	0	0	0	0	0	0	0	0	01	01	01
2	0	0	0	0	01	01	01	01	01	01	01	02
3	0	0	0	01	01	01	01	01	01	01	02	02
4	0	0	01	01	01	01	01	01	02	02	02	03
5	0	0	01	01	01	02	02	02	02	03	03	04
6	0	0	01	01	02	02	02	02	03	03	04	05
7	0	01	01	02	02	03	03	03	04	05	05	06
8	0	01	01	02	02	03	03	03	04	05	06	07
9	0	01	01	02	02	03	03	04	04	05	06	08
10	0	01	02	02	03	03	04	04	05	06	07	09
11	0	01	02	03	03	04	04	04	05	06	07	10
12	0	01	02	03	03	04	04	04	05	06	07	11
13	01	01	02	03	04	04	05	05	06	07	08	12
14	01	01	02	03	04	05	05	06	07	08	09	13
15	01	01	02	03	04	05	06	06	07	08	10	14
16	01	01	03	04	05	05	06	07	08	09	11	15
17	01	01	03	04	05	06	06	07	08	09	12	16
18	01	01	03	04	05	06	07	07	08	09	13	17
19	01	02	03	05	05	06	07	08	09	10	14	18
20	01	02	03	05	06	06	07	08	09	11	15	19
21	01	02	03	05	06	07	08	08	10	11	16	20
22	01	02	04	05	06	07	08	09	11	12	17	21
23	01	02	04	06	06	07	08	09	11	12	18	22
24	01	02	04	06	07	08	09	10	12	13	19	23
25	01	02	04	06	07	08	09	10	12	14	20	24
26	01	02	04	06	07	08	09	10	12	14	21	25
27	01	02	04	07	08	09	10	11	13	15	22	26
28	01	02	05	07	08	09	10	11	13	15	23	27
29	01	02	05	07	08	09	10	11	14	16	24	28
30	01	02	05	07	08	09	11	12	14	16	19	23
33	01	03	05	08	09	11	12	13	16	19	21	27
63	03	05	10	15	18	20	23	25	30	35	40	50
93	04	07	15	22	26	30	34	37	45	53	60	75

30 Dollars.

	$\frac{1}{2}$	1	2	3	3 $\frac{1}{2}$	4	4 $\frac{1}{2}$	5	6	7	8	10
Years.	per ct.	per ct.	per ct.	per ct.	per ct.	per ct.	per ct.	per ct.	per ct.	per ct.	per ct.	per ct.
1	15	30	60	90	1.05	1.20	1.35	1.50	1.80	2.10	2.40	3.00
2	30	60	1.20	1.80	2.10	2.40	2.70	3.00	3.60	4.20	4.80	6.00
3	45	90	1.80	2.70	3.15	3.60	4.05	4.50	5.40	6.30	7.20	9.00
4	60	1.20	2.40	3.60	4.20	4.80	5.40	6.00	7.20	8.40	9.60	12.00
5	75	1.50	3.00	4.50	5.25	6.00	6.75	7.50	9.00	10.50	12.00	15.00
Months.												
1	01	03	05	08	09	10	11	13	15	18	20	25
2	03	05	10	15	18	20	23	25	30	35	40	50
3	04	08	15	23	26	30	34	38	45	53	60	75
4	05	10	20	30	35	40	45	50	60	70	80	1.00
5	06	13	25	38	44	50	56	63	75	88	1.00	1.25
6	08	15	30	45	53	60	68	75	90	1.05	1.20	1.50
7	09	18	35	53	61	70	79	88	1.05	1.23	1.40	1.75
8	10	20	40	60	70	80	90	1.00	1.20	1.40	1.60	2.00
9	11	23	45	68	79	90	1.01	1.13	1.35	1.58	1.80	2.25
10	13	25	50	75	88	1.00	1.13	1.25	1.50	1.75	2.00	2.50
11	14	28	55	83	96	1.10	1.24	1.38	1.65	1.93	2.20	2.75
Days.												
1	0	0	0	0	0	0	0	0	01	01	01	01
2	0	0	0	01	01	01	01	01	01	01	01	02
3	0	0	01	01	01	01	01	01	02	02	02	03
4	0	0	01	01	01	01	02	02	02	02	03	03
5	0	0	01	01	01	02	02	02	03	03	03	04
6	0	01	01	02	02	02	02	03	03	04	04	05
7	0	01	01	02	02	03	03	03	04	04	05	06
8	0	01	01	02	02	03	03	03	04	05	05	07
9	0	01	02	02	03	03	03	04	05	05	06	08
10	0	01	02	03	03	03	04	04	05	06	07	08
11	0	01	02	03	03	04	04	05	06	06	07	09
12	01	01	02	03	04	04	05	05	06	07	08	10
13	01	01	02	03	04	04	05	05	06	07	08	11
14	01	01	02	04	04	05	05	06	07	08	09	12
15	01	01	03	04	04	05	06	06	08	09	10	13
16	01	01	03	04	05	05	06	07	08	09	11	13
17	01	01	03	04	05	06	06	07	09	10	11	14
18	01	02	03	05	05	06	07	08	09	11	12	15
19	01	02	03	05	06	06	07	08	10	11	13	16
20	01	02	03	05	06	07	08	08	10	12	13	17
21	01	02	04	05	06	07	08	09	11	12	14	18
22	01	02	04	06	06	07	08	09	11	13	15	18
23	01	02	04	06	07	08	09	10	12	13	15	19
24	01	02	04	06	07	08	09	10	12	14	16	20
25	01	02	04	06	07	08	09	10	13	15	17	21
26	01	02	04	07	08	09	10	11	13	15	17	22
27	01	02	05	07	08	09	10	11	14	16	18	23
28	01	02	05	07	08	09	11	12	14	16	19	23
29	01	02	05	07	08	10	11	12	15	17	19	24
30	01	03	05	08	09	10	11	13	15	18	20	25
33	01	03	06	08	10	11	12	14	17	20	22	28
63	03	05	11	16	18	21	24	26	32	37	42	53
93	04	08	16	23	27	31	35	39	47	55	62	78

31 Dollars.

Years.	‡	1	2	3	3½	4	4½	5	6	7	8	10
	per ct.	per ct.	per ct.	per ct.	per ct.	per ct.	per ct.	per ct.	per ct.	per ct.	per ct.	per ct.
1	16	31	62	93	1.09	1.24	1.40	1.55	1.86	2.17	2.48	3.10
2	31	62	1.24	1.86	2.17	2.48	2.79	3.10	3.72	4.34	4.96	6.20
3	47	93	1.86	2.79	3.26	3.72	4.19	4.65	5.58	6.51	7.44	9.30
4	62	1.24	2.48	3.72	4.34	4.96	5.58	6.20	7.44	8.68	9.92	12.40
5	78	1.55	3.10	4.65	5.43	6.20	6.98	7.75	9.30	10.85	12.40	15.50
Months.												
1	01	03	05	08	09	10	12	13	16	18	21	26
2	03	05	10	16	18	21	23	26	31	36	41	52
3	04	08	16	23	27	31	35	39	47	54	62	78
4	05	10	21	31	36	41	47	52	62	72	83	1.03
5	06	13	26	39	45	52	58	65	78	90	1.03	1.29
6	08	16	31	47	54	62	70	78	93	1.09	1.24	1.55
7	09	18	36	54	63	72	81	90	1.09	1.27	1.45	1.81
8	10	21	41	62	72	83	93	1.03	1.24	1.45	1.65	2.07
9	12	23	47	70	81	93	1.05	1.16	1.40	1.63	1.86	2.33
10	13	26	52	78	90	1.03	1.16	1.29	1.55	1.81	2.07	2.58
11	14	28	57	85	99	1.14	1.28	1.42	1.71	1.99	2.27	2.84
Days.												
1	0	0	0	0	0	0	0	0	01	01	01	01
2	0	0	0	01	01	01	01	01	01	01	01	02
3	0	0	01	01	01	01	01	01	02	02	02	03
4	0	0	01	01	01	01	01	02	02	02	03	03
5	0	0	01	01	02	02	02	02	03	03	03	04
6	0	01	01	02	02	02	02	03	03	04	04	05
7	0	01	01	02	02	03	03	03	04	04	05	06
8	0	01	01	02	02	03	03	03	04	05	05	07
9	0	01	02	03	03	03	04	04	05	06	07	08
10	0	01	02	03	03	04	04	04	05	06	07	09
11	0	01	02	03	03	04	04	05	06	07	08	09
12	01	01	02	03	04	04	05	05	06	07	08	10
13	01	01	02	03	04	04	05	06	07	08	10	11
14	01	01	02	04	04	05	05	06	07	08	10	12
15	01	01	03	04	05	05	06	06	08	09	10	13
16	01	01	03	04	05	06	06	07	08	10	11	14
17	01	01	03	04	05	06	07	07	09	10	12	15
18	01	02	03	05	05	06	07	08	09	11	12	16
19	01	02	03	05	06	07	07	08	09	11	12	16
20	01	02	03	05	06	07	08	09	10	11	13	17
21	01	02	04	05	06	07	08	09	10	12	14	18
22	01	02	04	06	07	08	09	09	11	13	15	19
23	01	02	04	06	07	08	09	09	11	13	15	19
24	01	02	04	06	07	08	09	10	12	14	16	20
25	01	02	04	06	07	08	09	10	12	14	17	21
26	01	02	04	06	08	09	10	11	13	15	17	22
27	01	02	04	07	08	09	10	11	13	16	18	22
28	01	02	05	07	08	09	10	12	14	16	19	23
29	01	02	05	07	08	10	11	12	14	17	19	24
30	01	02	05	07	09	10	11	12	15	17	20	25
	01	03	05	08	09	10	12	13	16	18	21	26
33	01	03	06	09	10	11	13	14	17	20	23	28
63	03	05	11	16	19	22	24	27	33	38	43	54
93	04	08	16	28	32	36	40	48	56	64	80	

32 Dollars.

	1	2	3	3	4	4	5	6	7	8	10	
Years.	per ct.	per ct.	per ct.	per ct.	per ct.	per ct.	per ct.	per ct.	per ct.	per ct.	per ct.	
1	16	32	64	96	1.12	1.28	1.44	1.60	1.92	2.24	2.56	3.20
2	32	64	1.28	1.92	2.24	2.56	2.88	3.20	3.84	4.48	5.12	6.40
3	48	96	1.92	2.88	3.36	3.84	4.32	4.80	5.76	6.72	7.68	9.60
4	64	1.28	2.56	3.84	4.48	5.12	5.76	6.40	7.68	8.96	10.24	12.80
5	80	1.60	3.20	4.80	5.60	6.40	7.20	8.00	9.60	11.20	12.80	16.00
Months.												
1	01	03	05	08	09	11	12	13	16	19	21	27
2	03	05	11	16	19	21	24	27	32	37	43	53
3	04	08	16	24	28	32	36	40	48	56	64	80
4	05	11	21	32	37	43	48	53	61	75	85	1.07
5	07	13	27	40	47	53	60	67	80	93	1.07	1.33
6	08	16	32	48	56	61	72	80	96	1.12	1.28	1.60
7	09	19	37	56	65	75	81	93	1.12	1.31	1.49	1.87
8	11	21	43	64	75	85	96	1.07	1.28	1.49	1.71	2.13
9	12	24	48	72	84	96	1.08	1.20	1.44	1.68	1.92	2.40
10	13	27	53	80	93	1.07	1.20	1.33	1.60	1.87	2.13	2.67
11	15	29	59	88	1.03	1.17	1.32	1.47	1.76	2.05	2.35	2.93
Days.												
1	0	0	0	0	0	0	0	0	01	01	01	01
2	0	0	0	01	01	01	01	01	01	01	01	02
3	0	0	01	01	01	01	01	01	02	02	02	03
4	0	0	01	01	01	01	02	02	02	02	03	04
5	0	0	01	01	02	02	02	02	03	03	04	04
6	0	01	01	02	02	02	02	03	03	04	04	05
7	0	01	01	02	02	03	03	04	04	05	06	07
8	0	01	01	02	02	03	03	04	05	06	07	08
9	0	01	02	03	03	04	04	05	06	07	08	09
10	0	01	02	03	04	04	05	06	07	08	09	10
11	0	01	02	03	04	05	05	06	07	08	09	10
12	01	01	02	03	04	05	06	06	07	08	09	10
13	01	01	02	03	04	05	06	07	08	09	10	11
14	01	01	02	04	04	05	06	07	08	09	10	11
15	01	01	03	04	05	06	07	08	09	10	11	12
16	01	01	03	04	05	06	07	08	09	10	11	12
17	01	02	03	05	05	06	07	08	09	10	11	12
18	01	02	03	05	06	06	07	08	09	10	11	12
19	01	02	03	05	06	07	08	09	10	11	12	13
20	01	02	04	05	06	07	08	09	10	11	12	13
21	01	02	04	06	07	07	08	09	10	11	12	13
22	01	02	04	06	07	08	09	10	11	12	13	14
23	01	02	04	06	07	08	09	10	11	12	13	14
24	01	02	04	06	07	08	09	10	11	12	13	14
25	01	02	04	07	08	09	10	11	12	13	14	15
26	01	02	05	07	08	09	10	11	12	13	14	15
27	01	02	05	07	08	09	10	11	12	13	14	15
28	01	02	05	07	09	10	11	12	13	14	15	16
29	01	03	05	08	09	10	11	12	13	14	15	16
30	01	03	05	08	09	11	12	13	14	15	16	17
33	01	03	06	09	10	12	13	15	18	21	23	29
63	03	06	11	17	20	22	25	28	34	39	45	56
93	04	08	17	25	29	33	37	41	50	58	66	83

33 Dollars.

	$\frac{1}{2}$	1	2	3	3 $\frac{1}{2}$	4	4 $\frac{1}{2}$	5	6	7	8	10
Years.	per ct.	per ct.	per ct.	per ct.	per ct.	per ct.	per ct.	per ct.	per ct.	per ct.	per ct.	per ct.
1	17	33	66	99	1.16	1.32	1.49	1.65	1.98	2.31	2.61	3.30
2	33	66	1.32	1.98	2.31	2.64	2.97	3.30	3.96	4.62	5.28	6.60
3	50	99	1.98	2.97	3.47	3.96	4.46	4.95	5.94	6.93	7.92	9.90
4	66	1.32	2.64	3.96	4.62	5.28	5.94	6.60	7.92	9.24	10.56	13.20
5	83	1.65	3.30	4.95	5.78	6.60	7.43	8.25	9.90	11.55	13.20	16.50
Months.												
1	01	03	06	08	10	11	12	14	17	19	22	28
2	03	06	11	17	19	22	25	28	33	39	44	55
3	04	08	17	25	29	33	37	41	50	58	66	83
4	06	11	22	33	39	44	50	55	66	77	88	1.10
5	07	14	28	41	48	55	62	69	83	96	1.10	1.38
6	08	17	33	50	58	66	74	83	99	1.16	1.32	1.65
7	10	19	39	58	67	77	87	96	1.16	1.35	1.54	1.93
8	11	22	44	66	77	88	99	1.10	1.32	1.54	1.79	2.20
9	12	25	50	74	87	99	1.11	1.24	1.49	1.73	1.98	2.48
10	14	28	55	83	96	1.10	1.24	1.38	1.65	1.93	2.20	2.75
11	15	30	61	91	1.06	1.21	1.36	1.51	1.82	2.12	2.42	3.03
Days.												
1	0	0	0	0	0	0	0	0	01	01	01	01
2	0	0	0	01	01	01	01	01	01	01	01	02
3	0	0	01	01	01	01	01	01	02	02	02	03
4	0	0	01	01	01	01	01	01	02	02	02	03
5	0	0	01	01	02	02	02	02	02	03	03	04
6	0	01	01	02	02	02	02	02	03	03	04	05
7	0	01	01	02	02	03	03	03	03	04	04	06
8	0	01	01	02	03	03	03	03	04	04	05	06
9	0	01	02	02	03	03	03	04	04	05	06	07
10	0	01	02	03	03	04	04	04	05	06	07	08
11	01	01	02	03	04	04	04	05	06	06	07	09
12	01	01	02	03	04	04	05	05	06	07	08	10
13	01	01	02	04	04	05	05	06	07	08	09	11
14	01	01	03	04	04	05	06	06	07	08	10	12
15	01	01	03	04	05	06	06	07	08	09	10	13
16	01	01	03	04	05	06	06	07	08	10	11	14
17	01	02	03	04	05	06	07	07	09	10	12	15
18	01	02	03	05	05	06	07	08	09	11	12	16
19	01	02	03	05	06	07	07	08	10	12	13	17
20	01	02	04	06	06	07	08	09	10	12	14	17
21	01	02	04	06	07	08	09	11	13	15	18	19
22	01	02	04	06	07	08	09	10	12	13	15	20
23	01	02	04	06	07	08	09	10	12	14	16	20
24	01	02	04	07	08	09	10	11	13	15	17	21
25	01	02	05	07	08	09	10	11	12	15	18	22
26	01	02	05	07	08	09	10	11	14	16	18	23
27	01	02	05	07	09	10	11	12	14	17	19	24
28	01	03	05	08	09	10	12	13	15	17	20	25
29	01	03	05	08	09	11	12	13	15	18	21	26
30	01	03	06	08	10	11	12	13	16	19	21	27
33	02	03	06	09	11	12	14	15	18	21	24	30
63	03	06	12	17	20	23	26	29	35	40	46	58
93	04	09	17	26	30	34	38	43	51	60	68	85

34 Dollars.

	$\frac{1}{2}$	1	2	3	3 $\frac{1}{2}$	4	4 $\frac{1}{2}$	5	6	7	8	10
Years.	per ct.	per ct.	per ct.	per ct.	per ct.	per ct.	per ct.	per ct.	per ct.	per ct.	per ct.	per ct.
1	17	34	68	1.02	1.19	1.36	1.53	1.70	2.01	2.38	2.72	3.40
2	34	68	1.36	2.04	2.38	2.72	3.06	3.40	4.08	4.76	5.44	6.80
3	51	1.02	2.01	3.06	3.57	4.08	4.59	5.10	6.12	7.14	8.16	10.20
4	68	1.36	2.72	4.08	4.76	5.44	6.12	6.80	8.16	9.52	10.88	13.60
5	85	1.70	3.40	5.10	5.95	6.80	7.65	8.50	10.20	11.90	13.60	17.00
Months.												
1	01	03	06	09	10	11	13	14	17	20	23	28
2	03	06	11	17	20	21	26	28	34	40	45	57
3	04	09	17	26	30	34	38	43	51	60	68	85
4	06	11	23	31	40	45	51	57	68	79	91	1.13
5	07	14	28	43	50	57	61	71	85	99	1.13	1.42
6	09	17	34	51	60	68	77	85	1.02	1.19	1.36	1.70
7	10	20	40	60	69	79	89	99	1.19	1.39	1.59	1.98
8	11	23	45	68	79	91	1.02	1.13	1.36	1.59	1.81	2.27
9	13	26	51	77	89	1.02	1.15	1.28	1.53	1.79	2.04	2.55
10	14	28	57	85	99	1.13	1.28	1.42	1.70	1.98	2.27	2.83
11	16	31	62	91	1.09	1.25	1.46	1.56	1.87	2.18	2.49	3.12
Days.												
1	0	0	0	0	0	0	0	0	01	01	01	01
2	0	0	0	01	01	01	01	01	01	01	02	02
3	0	0	01	01	01	01	01	01	02	02	02	03
4	0	0	01	01	01	02	02	02	02	03	03	04
5	0	0	01	01	02	02	02	02	03	03	04	05
6	0	01	01	02	02	02	03	03	03	04	05	06
7	0	01	01	02	02	03	03	03	04	05	05	07
8	0	01	02	02	03	03	03	04	04	05	06	08
9	0	01	02	03	03	03	04	04	05	06	07	09
10	0	01	02	03	03	04	04	05	06	07	08	09
11	01	01	02	03	04	04	05	05	06	07	08	10
12	01	01	02	03	04	05	05	06	07	08	09	11
13	01	01	02	04	04	05	06	06	07	09	10	12
14	01	01	03	04	05	05	06	07	08	09	11	13
15	01	01	03	04	05	06	06	07	08	09	11	14
16	01	02	03	05	05	06	07	08	09	11	12	15
17	01	02	03	05	06	06	07	08	10	11	13	16
18	01	02	03	05	06	07	08	09	10	12	14	17
19	01	02	04	05	06	07	08	09	11	13	14	18
20	01	02	04	06	07	08	09	09	11	13	15	19
21	01	02	04	06	07	08	09	10	12	14	16	20
22	01	02	04	06	07	08	09	10	12	15	17	21
23	01	02	04	07	08	09	10	11	13	15	17	22
24	01	02	05	07	08	09	10	11	14	16	18	23
25	01	02	05	07	08	09	11	12	14	17	19	24
26	01	02	05	07	09	10	11	12	15	17	20	25
27	01	03	05	08	09	10	11	13	15	18	20	26
28	01	03	05	08	09	11	12	13	16	19	21	26
29	01	03	05	08	10	11	12	14	16	19	22	27
30	01	03	06	09	10	11	13	14	17	20	23	28
33	02	03	06	09	11	12	14	16	19	22	25	31
63	03	06	12	18	21	24	27	30	36	42	48	60
93	04	09	18	26	31	35	40	44	53	61	70	88

35 Dollars.

	$\frac{1}{2}$	1	2	3	3 $\frac{1}{2}$	4	4 $\frac{1}{2}$	5	6	7	8	10
Years.	per ct.	per ct.	per ct.	per ct.	per ct.	per ct.	per ct.	per ct.	per ct.	per ct.	per ct.	per ct.
1	18	35	70	1.05	1.23	1.40	1.58	1.75	2.10	2.45	2.80	3.50
2	35	70	1.40	2.10	2.45	2.80	3.15	3.50	4.20	4.90	5.60	7.00
3	53	1.05	2.10	3.15	3.68	4.20	5.73	5.25	6.30	7.35	8.40	10.50
4	70	1.40	2.80	4.20	4.90	5.60	6.30	7.00	8.40	9.80	11.20	14.00
5	88	1.75	3.50	5.25	6.13	7.00	7.88	8.75	10.50	12.25	14.00	17.50
Months.												
1	01	03	06	09	10	12	13	15	18	20	23	29
2	03	06	12	18	20	23	26	29	35	41	47	58
3	04	09	13	26	31	35	39	44	53	61	70	88
4	06	12	23	35	41	47	53	58	70	82	93	1.17
5	07	15	29	44	51	58	66	73	88	1.02	1.17	1.46
6	09	18	35	53	61	70	79	88	1.05	1.23	1.40	1.75
7	10	20	41	61	71	82	92	1.02	1.23	1.43	1.63	2.04
8	12	23	47	70	82	93	1.05	1.17	1.40	1.63	1.87	2.33
9	13	26	53	79	92	1.05	1.18	1.31	1.58	1.84	2.10	2.63
10	15	29	58	88	1.02	1.17	1.31	1.46	1.75	2.04	2.33	2.92
11	16	32	64	96	1.12	1.28	1.44	1.60	1.93	2.25	2.57	3.21
Days.												
1	0	0	0	0	0	0	0	0	01	01	01	01
2	0	0	0	01	01	01	01	01	01	01	01	02
3	0	0	01	01	01	01	01	01	02	02	02	03
4	0	0	01	01	01	02	02	02	02	03	03	04
5	0	0	01	01	02	02	02	02	03	03	04	05
6	0	01	01	02	02	03	03	03	04	04	05	06
7	0	01	01	02	02	03	03	04	04	05	05	07
8	0	01	02	03	03	04	04	04	05	06	07	08
9	0	01	02	03	03	04	04	05	06	07	08	09
10	0	01	02	03	04	04	05	05	06	07	08	10
11	01	01	02	03	04	05	05	06	07	08	09	11
12	01	01	02	04	04	05	06	06	08	09	10	12
13	01	01	03	04	05	06	07	07	09	10	11	14
14	01	01	03	04	05	06	07	08	10	11	12	15
15	01	01	03	04	05	06	07	08	10	11	12	16
16	01	02	03	05	05	06	07	08	10	11	12	17
17	01	02	03	05	06	07	07	08	10	12	13	17
18	01	02	04	05	06	07	08	09	11	12	14	18
19	01	02	04	06	06	07	08	09	11	13	15	18
20	01	02	04	06	07	08	09	10	12	14	16	19
21	01	02	04	06	07	08	09	10	12	14	16	20
22	01	02	04	06	07	09	10	11	13	15	17	21
23	01	02	04	07	08	09	10	11	13	16	18	22
24	01	02	05	07	08	09	11	12	14	16	19	23
25	01	02	05	07	09	10	11	12	15	17	19	24
26	01	03	05	08	09	10	11	12	15	17	19	24
27	01	03	05	08	09	11	12	13	15	18	20	25
28	01	03	05	08	10	11	12	13	16	18	21	26
29	01	03	06	08	10	11	12	14	16	19	22	27
30	01	03	06	09	10	11	13	14	17	20	23	28
												29
33	02	03	06	10	11	13	14	16	19	22	26	32
63	03	06	12	18	21	25	28	31	37	43	49	61
93	05	09	18	27	32	36	41	45	54	63	72	90

36 Dollars.

Years.	$\frac{1}{2}$	1	2	3	3 $\frac{1}{2}$	4	4 $\frac{1}{2}$	5	6	7	8	10
	per ct.	per ct.	per ct.	per ct.	per ct.	per ct.	per ct.	per ct.	per ct.	per ct.	per ct.	per ct.
1	18	36	72	1.08	1.26	1.44	1.62	1.80	2.16	2.52	2.88	3.60
2	36	72	1.44	2.16	2.52	2.88	3.24	3.60	4.32	5.04	5.76	7.20
3	54	1.08	2.16	3.24	3.78	4.32	4.86	5.40	6.48	7.56	8.64	10.80
4	72	1.44	2.88	4.32	5.04	5.76	6.48	7.20	8.64	10.08	11.52	14.40
5	90	1.80	3.60	5.40	6.30	7.20	8.10	9.00	10.80	12.60	14.40	18.00
Months.												
1	02	03	06	09	11	12	14	15	18	21	24	30
2	03	06	12	18	21	24	27	30	36	42	48	60
3	05	09	18	27	32	36	41	45	54	63	72	90
4	06	12	24	36	42	48	54	60	72	84	96	1.20
5	08	15	30	45	53	60	68	75	90	1.05	1.20	1.50
6	09	18	36	54	63	72	81	90	1.08	1.26	1.44	1.80
7	11	21	42	63	74	84	95	1.05	1.26	1.47	1.68	2.10
8	12	24	48	72	84	96	1.08	1.20	1.44	1.68	1.92	2.40
9	14	27	54	81	95	1.08	1.22	1.35	1.62	1.89	2.16	2.70
10	15	30	60	90	1.05	1.20	1.35	1.50	1.80	2.10	2.40	3.00
11	17	33	66	99	1.16	1.32	1.49	1.65	1.98	2.31	2.64	3.30
Days.												
1	0	0	0	0	0	0	0	01	01	01	01	01
2	0	0	0	01	01	01	01	01	01	01	01	02
3	0	0	01	01	01	01	01	02	02	02	02	03
4	0	0	01	01	01	02	02	02	03	03	03	04
5	0	01	01	02	02	02	02	03	03	04	04	05
6	0	01	01	02	02	02	03	03	04	04	05	06
7	0	01	01	02	02	03	03	04	04	05	06	07
8	0	01	02	02	03	03	04	04	05	06	07	08
9	0	01	02	03	03	04	04	05	05	06	07	09
10	01	01	02	03	04	04	05	05	06	07	08	10
11	01	01	02	03	04	04	05	06	07	08	09	11
12	01	01	02	04	04	05	05	06	07	08	10	12
13	01	01	03	04	05	05	06	07	08	09	10	13
14	01	01	03	04	05	06	06	07	08	10	11	14
15	01	02	03	05	05	06	07	08	09	11	12	15
16	01	02	03	05	06	06	07	08	10	11	13	16
17	01	02	03	05	06	07	08	09	10	12	14	17
18	01	02	04	05	06	07	08	09	11	13	14	18
19	01	02	04	06	07	08	09	10	11	13	15	19
20	01	02	04	06	07	08	09	10	11	13	16	20
21	01	02	04	06	07	08	09	10	12	14	16	21
22	01	02	04	07	08	09	10	11	13	15	17	22
23	01	02	05	07	08	09	10	12	14	16	18	23
24	01	02	05	07	08	10	11	12	14	17	19	24
25	01	03	05	08	09	10	11	13	15	18	20	25
26	01	03	05	08	09	10	11	13	16	18	21	26
27	01	03	05	08	09	11	12	14	16	19	22	27
28	01	03	06	08	10	11	13	14	17	20	22	28
29	01	03	06	09	10	12	13	15	17	20	23	29
30	02	03	06	09	11	12	14	15	18	21	24	30
33	02	03	07	10	12	13	15	17	20	23	26	33
63	03	06	13	19	22	25	28	32	38	44	50	63
93	05	09	19	28	33	37	42	47	56	65	74	93

37 Dollars.

Years.	$\frac{1}{2}$	1	2	3	3 $\frac{1}{2}$	4	4 $\frac{1}{2}$	5	6	7	8	10
	per ct.	per ct.	per ct.	per ct.	per ct.	per ct.	per ct.	per ct.	per ct.	per ct.	per ct.	per ct.
1	19	37	74	1.11	1.30	1.48	1.67	1.85	2.22	2.59	2.96	3.70
2	37	74	1.48	2.22	2.59	2.96	3.33	3.70	4.44	5.18	5.92	7.40
3	56	1.11	2.22	3.33	3.89	4.44	5.00	5.55	6.66	7.77	8.88	11.10
4	74	1.48	2.96	4.44	5.18	5.92	6.66	7.40	8.88	10.36	11.84	14.80
5	93	1.85	3.70	5.55	6.48	7.40	8.33	9.25	11.10	12.95	14.80	18.50
Months.												
1	02	03	06	09	11	12	14	15	19	22	25	31
2	03	06	12	19	22	25	28	31	37	43	49	62
3	05	09	19	28	32	37	42	46	56	65	74	93
4	06	12	24	37	43	49	56	62	74	86	99	1.23
5	08	15	31	46	54	62	69	77	93	1.08	1.23	1.54
6	09	19	37	56	65	74	83	93	1.11	1.30	1.48	1.85
7	11	22	43	65	76	86	97	1.08	1.30	1.51	1.73	2.16
8	12	25	49	74	86	99	1.11	1.23	1.48	1.73	1.97	2.47
9	14	28	56	83	97	1.11	1.25	1.39	1.67	1.94	2.22	2.78
10	15	31	62	93	1.08	1.23	1.39	1.54	1.85	2.16	2.47	3.08
11	17	36	68	1.02	1.19	1.36	1.53	1.70	2.04	2.37	2.71	3.39
Days.												
1	0	0	0	0	0	0	0	01	01	01	01	01
2	0	0	0	01	01	01	01	01	01	01	01	01
3	0	0	01	01	01	01	01	02	02	02	02	02
4	0	0	01	01	01	02	02	02	02	03	03	04
5	0	01	01	02	02	02	02	03	03	04	04	05
6	0	01	01	02	02	03	03	04	04	05	06	07
7	0	01	01	02	03	03	04	04	05	06	07	08
8	0	01	02	02	03	04	04	05	06	07	08	09
9	0	01	02	03	03	04	05	06	07	08	09	10
10	01	01	02	03	04	04	05	06	07	08	09	10
11	01	01	02	03	04	05	05	06	07	08	09	10
12	01	01	02	04	04	05	06	06	07	09	10	12
13	01	01	03	04	05	05	06	07	08	09	11	13
14	01	01	03	04	05	06	06	07	08	09	10	12
15	01	02	03	05	05	06	07	08	09	10	12	14
16	01	02	03	05	06	07	07	08	09	11	12	15
17	01	02	03	05	06	07	08	09	10	12	13	16
18	01	02	04	06	06	07	08	09	10	12	14	17
19	01	02	04	06	07	08	09	10	11	13	15	19
20	01	02	04	06	07	08	09	10	12	14	16	20
21	01	02	04	06	07	08	09	10	12	14	16	21
22	01	02	05	07	08	09	10	11	13	15	17	22
23	01	02	05	07	08	09	11	12	14	16	18	23
24	01	02	05	07	09	10	11	12	15	17	19	24
25	01	03	05	08	09	10	12	13	15	18	21	25
26	01	03	05	08	09	11	12	13	16	19	21	26
27	01	03	06	08	10	11	12	14	17	19	22	27
28	01	03	06	09	10	12	13	14	17	20	22	28
29	01	03	06	09	10	12	13	15	18	21	23	29
30	02	03	06	09	11	12	14	15	19	22	24	30
33	02	03	07	10	12	14	15	17	20	24	27	34
63	03	06	13	19	23	26	29	32	39	45	52	65
93	05	10	19	29	34	39	43	48	58	68	77	97

38 Dollars.

Years.	$\frac{1}{2}$ per ct.	1 per ct.	2 per ct.	3 per ct.	3 $\frac{1}{2}$ per ct.	4 per ct.	4 $\frac{1}{2}$ per ct.	5 per ct.	6 per ct.	7 per ct.	8 per ct.	10 per ct.
1	19	38	76	1.14	1.33	1.52	1.71	1.90	2.28	2.66	3.04	3.80
2	38	76	1.52	2.28	2.66	3.04	3.42	3.80	4.56	5.32	6.08	7.60
3	57	1.14	2.28	3.42	3.99	4.56	5.13	5.70	6.84	7.98	9.12	11.40
4	76	1.52	3.04	4.56	5.32	6.08	6.84	7.60	9.12	10.64	12.16	15.20
5	95	1.90	3.80	5.70	6.65	7.60	8.53	9.50	11.40	13.30	15.20	19.00
Months.												
1	02	03	06	10	11	13	14	16	19	22	25	32
2	03	06	13	19	22	25	29	32	38	44	51	63
3	05	10	19	29	33	38	43	48	57	67	76	95
4	06	13	25	38	44	51	57	63	76	89	1.01	1.27
5	08	16	32	48	55	63	71	79	95	1.11	1.27	1.58
6	10	19	38	57	67	76	86	95	1.14	1.33	1.52	1.90
7	11	22	44	67	78	89	1.00	1.11	1.33	1.55	1.77	2.22
8	13	25	51	76	89	1.01	1.14	1.27	1.52	1.77	2.03	2.53
9	14	29	57	86	1.00	1.14	1.28	1.43	1.71	2.00	2.28	2.85
10	16	32	63	95	1.11	1.27	1.43	1.58	1.90	2.22	2.53	3.17
11	17	35	70	1.05	1.22	1.39	1.57	1.74	2.09	2.44	2.79	3.48
Days.												
1	0	0	0	0	0	0	0	01	01	01	01	01
2	0	0	0	01	01	01	01	01	01	01	02	02
3	0	0	01	0	01	01	01	02	02	02	03	03
4	0	0	01	01	01	02	02	02	03	03	03	04
5	0	01	01	02	02	02	02	03	03	04	04	05
6	0	01	01	02	02	03	03	03	03	04	04	05
7	0	01	01	02	03	03	03	04	04	05	06	07
8	0	01	02	03	03	03	04	04	05	06	07	08
9	0	01	02	03	03	04	04	05	06	07	08	10
10	01	01	02	03	04	04	05	05	06	07	08	11
11	01	01	02	03	04	05	05	06	07	08	09	12
12	01	01	03	04	04	05	06	06	07	08	09	13
13	01	01	03	04	05	05	06	07	08	09	10	14
14	01	01	03	04	05	06	07	07	09	10	11	15
15	01	02	03	05	06	06	07	08	10	11	12	16
16	01	02	03	05	06	07	08	08	10	12	14	17
17	01	02	04	05	06	07	08	09	11	13	14	18
18	01	02	04	06	07	08	09	10	11	13	15	19
19	01	02	04	06	07	08	09	10	12	14	16	20
20	01	02	04	06	07	08	10	11	13	15	17	21
21	01	02	04	07	08	09	10	11	13	16	18	22
22	01	02	05	07	08	09	10	12	14	16	19	23
23	01	02	05	07	08	10	11	12	15	17	19	24
24	01	03	05	08	09	10	11	13	15	18	20	25
25	01	03	05	08	09	11	12	13	16	18	21	26
26	01	03	05	08	10	11	12	14	16	19	22	27
27	01	03	06	09	10	11	13	14	17	20	23	29
28	01	03	06	09	10	12	13	15	18	21	24	30
29	02	03	06	09	11	12	14	15	18	21	24	31
30	02	03	06	10	11	13	14	16	19	22	25	32
33	02	03	07	10	12	14	16	17	21	24	28	35
63	03	07	13	20	23	27	30	33	40	47	54	67
93	05	10	20	29	34	39	44	49	59	69	79	98

39 Dollars.

	$\frac{1}{2}$	1	2	3	3 $\frac{1}{2}$	4	4 $\frac{1}{2}$	5	6	7	8	10
Years.	per ct.	per ct.	per ct.	per ct.	per ct.	per ct.	per ct.	per ct.	per ct.	per ct.	per ct.	per ct.
1	20	39	78	1.17	1.37	1.56	1.76	1.95	2.34	2.73	3.12	3.90
2	39	78	1.56	2.36	2.73	3.12	3.51	3.90	4.68	5.46	6.24	7.80
3	59	1.17	2.34	3.51	4.10	4.68	5.27	5.85	7.02	8.19	9.36	11.70
4	78	1.56	3.12	4.68	5.46	6.24	7.02	7.80	9.36	10.92	12.48	15.60
5	98	1.95	3.90	5.85	6.83	7.80	8.78	9.75	11.70	13.65	15.60	19.50
Months.												
1	02	03	07	10	11	13	15	16	20	23	26	33
2	03	07	13	20	23	26	29	33	39	46	52	65
3	05	10	20	29	34	39	44	49	59	68	78	98
4	07	13	26	39	46	52	59	65	78	91	1.04	1.30
5	08	16	33	49	57	65	73	81	98	1.14	1.30	1.63
6	10	20	39	59	68	78	88	98	1.17	1.37	1.56	1.95
7	11	23	40	68	80	91	1.02	1.14	1.37	1.59	1.82	2.28
8	13	26	52	78	91	1.04	1.17	1.30	1.56	1.82	2.08	2.60
9	15	29	59	88	1.02	1.17	1.32	1.46	1.76	2.05	2.34	2.93
10	16	33	65	98	1.14	1.30	1.46	1.63	1.95	2.28	2.60	3.25
11	18	36	72	1.07	1.25	1.43	1.60	1.79	2.15	2.50	2.86	3.58
Days.												
1	0	0	0	0	0	0	0	01	01	01	01	01
2	0	0	0	01	01	01	01	01	01	01	01	01
3	0	0	01	01	01	01	01	01	02	02	02	02
4	0	0	01	01	02	02	02	02	02	03	03	03
5	0	01	01	02	02	02	02	02	03	03	03	04
6	0	01	01	02	02	02	02	03	03	04	04	05
7	0	01	02	02	03	03	03	03	04	05	05	07
8	0	01	02	03	03	03	04	04	05	05	06	08
9	0	01	02	03	03	04	04	05	06	06	07	09
10	01	01	02	03	04	04	05	05	07	07	08	10
11	01	01	02	04	04	05	05	06	07	08	09	11
12	01	01	03	04	05	05	06	06	07	08	10	12
13	01	01	03	04	05	06	06	07	08	09	10	13
14	01	02	03	05	05	06	06	07	08	10	11	14
15	01	02	03	05	06	07	07	08	09	11	12	15
16	01	02	03	05	06	07	08	09	10	11	13	16
17	01	02	04	06	06	07	08	09	10	12	14	17
18	01	02	04	06	07	08	09	10	11	13	15	18
19	01	02	04	06	07	08	09	10	12	14	16	20
20	01	02	04	07	08	09	10	11	12	14	16	21
21	01	02	05	07	08	09	10	11	13	15	17	22
22	01	02	05	07	08	10	11	11	14	16	18	23
23	01	02	05	07	09	10	11	12	14	17	19	24
24	01	03	05	08	09	10	12	12	15	17	20	25
25	01	03	05	08	09	11	12	13	16	18	21	26
26	01	03	06	08	10	11	12	14	16	19	22	27
27	01	03	06	09	10	11	13	14	17	20	23	28
28	02	03	06	09	10	12	13	15	18	20	23	29
29	02	03	06	09	11	12	14	15	18	21	24	30
30	02	03	07	10	11	13	14	16	19	22	25	31
33	02	04	07	11	13	14	16	18	21	23	26	33
63	03	07	14	20	24	27	31	34	41	48	55	68
93	05	10	20	30	35	40	45	50	60	71	81	1.01

40 Dollars.

	$\frac{1}{2}$	1	2	3	3 $\frac{1}{2}$	4	4 $\frac{1}{2}$	5	6	7	8	10
Years.	per ct.	per ct.	per ct.	per ct.	per ct.	per ct.	per ct.	per ct.	per ct.	per ct.	per ct.	per ct.
1	20	40	80	1.20	1.40	1.60	1.80	2.00	2.40	2.80	3.20	4.00
2	40	80	1.60	2.40	2.80	3.20	3.60	4.00	4.80	5.60	6.40	8.00
3	60	1.20	2.40	3.60	4.20	4.80	5.40	6.00	7.20	8.40	9.60	12.00
4	80	1.60	3.20	4.80	5.60	6.40	7.20	8.00	9.60	11.20	12.80	16.00
5	1.00	2.00	4.00	6.00	7.00	8.00	9.00	10.00	12.00	14.00	16.00	20.00
Months.												
1	02	03	07	10	12	13	15	17	20	23	27	33
2	03	07	13	20	23	27	30	33	40	47	53	67
3	05	10	20	30	35	40	45	50	60	70	80	1.00
4	07	13	27	40	47	53	60	67	80	93	1.07	1.33
5	08	17	33	50	58	67	75	83	1.00	1.17	1.33	1.67
6	10	20	40	60	70	80	90	1.00	1.20	1.40	1.60	2.00
7	12	23	47	70	82	93	1.05	1.17	1.40	1.63	1.87	2.33
8	13	27	53	80	93	1.07	1.20	1.33	1.60	1.87	2.13	2.67
9	15	30	60	90	1.05	1.20	1.35	1.50	1.80	2.10	2.40	3.00
10	17	33	67	1.00	1.17	1.33	1.50	1.67	2.00	2.33	2.67	3.33
11	18	37	73	1.10	1.28	1.47	1.65	1.83	2.20	2.57	2.93	3.67
Days.												
1	0	0	0	0	0	0	01	01	01	01	01	01
2	0	0	0	01	01	01	01	01	01	01	01	01
3	0	0	01	01	01	01	02	02	02	02	02	02
4	0	0	01	01	02	02	02	02	03	03	03	03
5	0	01	01	02	02	02	03	03	03	03	04	04
6	0	01	01	02	02	03	03	03	03	04	04	06
7	0	01	02	02	03	03	03	04	04	05	05	07
8	0	01	02	03	03	04	04	04	05	05	06	08
9	01	01	02	03	04	04	05	05	06	06	07	09
10	01	01	02	03	04	04	05	06	06	07	08	10
11	01	01	02	04	04	05	06	06	07	08	09	11
12	01	01	03	04	05	05	06	07	08	09	10	12
13	01	01	03	04	05	06	07	07	09	10	12	14
14	01	02	03	05	05	06	07	08	09	11	12	16
15	01	02	03	05	06	07	08	08	10	12	13	17
16	01	02	04	05	06	07	08	09	11	12	14	18
17	01	02	04	06	07	08	09	09	11	13	15	19
18	01	02	04	06	07	08	09	10	12	14	16	20
19	01	02	04	06	07	08	10	11	13	15	17	21
20	01	02	04	07	08	09	10	11	13	16	18	22
21	01	02	05	07	08	09	11	12	14	16	19	23
22	01	02	05	07	09	10	11	12	15	17	20	24
23	01	03	05	08	09	10	12	13	15	18	20	26
24	01	03	05	08	09	11	12	13	16	19	21	27
25	01	03	06	08	10	11	13	14	17	19	22	28
26	01	03	06	09	10	12	13	14	17	20	23	29
27	02	03	06	09	11	12	14	15	18	21	24	30
28	02	03	06	09	11	12	14	15	18	21	24	30
29	02	03	06	10	11	13	15	16	19	22	25	31
30	02	03	07	10	12	13	15	16	19	23	26	32
33	02	04	07	11	13	15	17	18	22	26	29	37
63	03	07	14	21	25	28	32	35	42	49	56	70
93	05	10	21	31	36	41	47	52	62	72	83	1.03

41 Dollars.

	$\frac{1}{2}$	1	2	3	3 $\frac{1}{2}$	4	4 $\frac{1}{2}$	5	6	7	8	10
	per ct.	per ct.	per ct.	per ct.	per ct.	per ct.	per ct.	per ct.	per ct.	per ct.	per ct.	per ct.
Years.												
1	21	41	82	1.23	1.44	1.64	1.85	2.05	2.46	2.87	3.28	4.10
2	41	82	1.64	2.46	2.87	3.28	3.69	4.10	4.92	5.74	6.56	8.20
3	62	1.23	2.46	3.69	4.31	4.92	5.54	6.15	7.38	8.61	9.84	12.30
4	82	1.64	3.28	4.92	5.74	6.56	7.38	8.20	9.84	11.48	13.12	16.40
5	1.03	2.05	4.10	6.15	7.18	8.20	9.23	10.25	12.30	14.35	16.40	20.50
Months.												
1	02	03	07	10	12	14	15	17	21	24	27	34
2	03	07	14	21	24	27	31	34	41	48	55	68
3	05	10	21	31	36	41	46	51	62	72	82	1.03
4	07	14	27	41	48	55	62	68	82	96	1.09	1.37
5	09	17	34	51	60	68	77	85	1.03	1.20	1.37	1.71
6	10	21	41	62	72	82	92	1.03	1.23	1.44	1.64	2.05
7	12	24	48	72	84	96	1.08	1.20	1.44	1.67	1.91	2.39
8	14	27	55	82	96	1.09	1.23	1.37	1.64	1.91	2.19	2.73
9	15	31	62	92	1.08	1.23	1.38	1.54	1.85	2.15	2.46	3.08
10	17	34	68	1.03	1.20	1.37	1.54	1.71	2.05	2.39	2.73	3.42
11	19	38	75	1.13	1.32	1.50	1.69	1.88	2.26	2.63	3.01	3.76
Days.												
1	0	0	0	0	0	0	01	01	01	01	01	01
2	0	0	0	01	01	01	01	01	01	02	02	02
3	0	0	01	01	01	01	02	02	02	02	03	03
4	0	0	01	01	02	02	02	03	03	03	04	05
5	0	01	01	02	02	02	03	03	03	04	05	06
6	0	01	01	02	02	03	03	03	03	04	05	06
7	0	01	02	02	03	03	04	04	05	06	07	08
8	0	01	02	03	03	04	04	05	05	06	07	09
9	01	01	02	03	04	04	05	05	06	07	08	10
10	01	01	02	03	04	05	05	06	07	08	09	11
11	01	01	03	04	04	05	06	06	08	09	10	13
12	01	01	03	04	05	05	06	07	08	10	11	14
13	01	01	03	04	05	06	07	07	09	10	12	15
14	01	02	03	05	06	06	07	08	10	11	13	16
15	01	02	03	05	06	07	08	09	10	12	14	17
16	01	02	04	05	06	07	08	09	11	13	15	18
17	01	02	04	06	07	08	09	10	12	14	16	19
18	01	02	04	06	07	08	09	10	12	14	16	21
19	01	02	04	06	08	09	10	11	13	15	17	22
20	01	02	05	07	08	09	10	11	14	16	18	23
21	01	02	05	07	08	10	11	12	14	17	19	24
22	01	03	05	08	09	10	11	13	15	18	20	25
23	01	03	05	08	09	10	12	13	16	18	21	26
24	01	03	05	08	10	11	12	14	16	19	22	27
25	01	03	06	09	10	11	13	14	17	20	23	28
26	01	03	06	09	10	12	13	15	18	21	24	30
27	02	03	06	09	11	12	14	15	18	22	25	31
28	02	03	06	10	11	13	14	16	19	22	26	32
29	02	03	07	10	12	13	15	17	20	23	26	33
30	02	03	07	10	12	14	15	17	21	24	27	34
33	02	04	08	11	13	15	17	19	23	26	30	38
63	04	07	14	22	25	29	32	36	43	50	57	72
93	05	11	21	32	37	42	48	53	64	74	85	1.06

42 Dollars.

	$\frac{1}{2}$	1	2	3	3 $\frac{1}{2}$	4	4 $\frac{1}{2}$	5	6	7	8	10
Years.	per ct.	per ct.	per ct.	per ct.	per ct.	per ct.	per ct.	per ct.	per ct.	per ct.	per ct.	per ct.
1	21	42	84	1.26	1.47	1.68	1.89	2.10	2.52	2.94	3.36	4.20
2	42	84	1.68	2.52	2.94	3.36	3.78	4.20	5.04	5.88	6.72	8.40
3	63	1.26	2.52	3.78	4.41	5.04	5.67	6.30	7.56	8.82	10.08	12.60
4	84	1.68	3.36	5.04	5.88	6.72	7.56	8.40	10.08	11.76	13.44	16.80
5	1.05	2.10	4.20	6.30	7.35	8.40	9.45	10.50	12.60	14.70	16.80	21.00
Months.												
1	02	04	07	11	12	14	16	18	21	25	28	35
2	04	07	14	21	25	28	32	35	42	49	56	70
3	05	11	21	32	37	42	47	53	63	74	84	1.05
4	07	14	28	42	49	56	63	70	84	98	1.12	1.40
5	09	18	35	53	61	70	79	88	1.05	1.23	1.40	1.75
6	11	21	42	63	74	84	95	1.05	1.26	1.47	1.68	2.10
7	12	25	49	74	86	98	1.10	1.23	1.47	1.72	1.96	2.45
8	14	28	56	84	98	1.12	1.26	1.40	1.68	1.96	2.24	2.80
9	16	32	63	95	1.10	1.26	1.42	1.58	1.89	2.21	2.52	3.15
10	18	35	70	1.05	1.23	1.40	1.58	1.75	2.10	2.45	2.80	3.50
11	19	39	77	1.16	1.35	1.54	1.73	1.93	2.31	2.70	3.08	3.85
Days.												
1	0	0	0	0	0	0	01	01	01	01	01	01
2	0	0	0	01	01	01	01	01	01	02	02	02
3	0	0	01	01	01	01	02	02	02	02	03	04
4	0	0	01	01	02	02	02	03	03	04	04	05
5	0	01	01	02	02	02	03	03	04	04	05	06
6	0	01	01	02	02	03	03	04	04	05	06	07
7	0	01	02	02	03	03	04	04	05	06	07	08
8	0	01	02	03	03	04	04	05	06	07	07	09
9	01	01	02	03	04	04	05	05	06	07	08	11
10	01	01	02	04	04	05	05	06	07	08	09	12
11	01	01	03	04	04	05	06	06	08	09	10	13
12	01	01	03	04	05	06	06	07	08	10	11	14
13	01	02	03	05	05	06	07	08	09	11	12	15
14	01	02	03	05	06	07	07	08	10	11	13	16
15	01	02	04	05	06	07	08	09	11	12	14	18
16	01	02	04	06	07	07	08	09	11	13	15	19
17	01	02	04	06	07	08	09	10	12	14	16	20
18	01	02	04	06	07	08	09	11	13	15	17	21
19	01	02	04	07	08	09	10	11	13	16	18	22
20	01	02	05	07	08	09	11	12	14	16	19	23
21	01	02	05	07	09	10	11	12	15	17	20	24
22	01	03	05	08	09	10	12	13	15	18	21	26
23	01	03	05	08	09	11	12	13	16	19	21	27
24	01	03	06	08	10	11	13	14	17	20	22	28
25	01	03	06	09	10	12	13	15	18	20	23	29
26	02	03	06	09	11	12	14	15	18	21	24	30
27	02	03	06	09	11	13	14	16	19	22	25	32
28	02	03	07	10	11	13	15	16	20	23	26	33
29	02	03	07	10	12	14	15	17	20	24	27	34
30	02	04	07	11	12	14	16	18	21	25	28	35
33	02	04	08	12	13	15	17	19	23	27	31	39
63	04	07	15	22	26	29	33	37	44	51	59	74
93	05	11	22	33	38	43	49	54	65	76	87	1.09

43 Dollars.

	$\frac{1}{2}$	1	2	3	3 $\frac{1}{2}$	4	4 $\frac{1}{2}$	5	6	7	8	10
Years.	per ct.	per ct.	per ct.	per ct.	per ct.	per ct.	per ct.	per ct.	per ct.	per ct.	per ct.	per ct.
1	22	43	86	1.29	1.51	1.72	1.94	2.15	2.58	3.01	3.44	4.30
2	43	86	1.72	2.58	3.01	3.44	3.87	4.30	5.16	6.02	6.88	8.60
3	65	1.29	2.58	3.87	4.52	5.16	5.81	6.45	7.74	9.03	10.32	12.90
4	86	1.72	3.44	5.16	6.02	6.88	7.74	8.60	10.32	12.04	13.76	17.20
5	1.08	2.15	4.30	6.47	7.53	8.60	9.68	10.75	12.90	15.05	17.20	21.50
Months.												
1	02	04	07	11	13	14	16	18	22	25	29	36
2	04	07	14	22	25	29	32	36	43	50	57	72
3	05	11	22	32	38	43	48	54	65	75	86	1.08
4	07	14	29	43	50	57	65	72	86	1.00	1.15	1.43
5	09	18	36	54	63	72	81	90	1.08	1.25	1.43	1.79
6	11	22	43	65	75	86	97	1.08	1.29	1.51	1.72	2.15
7	13	25	50	75	88	1.00	1.13	1.25	1.51	1.76	2.01	2.51
8	14	29	57	86	1.00	1.15	1.29	1.43	1.72	2.01	2.29	2.87
9	16	32	65	97	1.13	1.29	1.45	1.61	1.94	2.26	2.58	3.23
10	18	36	72	1.08	1.25	1.43	1.61	1.79	2.15	2.51	2.87	3.58
11	20	39	79	1.18	1.38	1.58	1.77	1.97	2.37	2.76	3.15	3.94
Days.												
1	0	0	0	0	0	0	01	01	01	01	01	01
2	0	0	0	01	01	01	01	01	01	01	01	01
3	0	0	01	01	01	01	02	02	02	03	03	04
4	0	0	01	01	02	02	02	02	03	03	04	05
5	0	01	01	02	02	02	03	03	04	04	05	06
6	0	01	01	02	03	03	03	03	04	04	05	06
7	0	01	02	03	03	03	04	04	05	06	07	08
8	0	01	02	03	03	04	04	05	06	07	08	10
9	01	01	02	03	04	04	05	05	06	08	09	11
10	01	01	02	04	04	05	05	06	07	08	10	12
11	01	01	03	04	05	05	06	07	08	09	11	13
12	01	01	03	04	05	06	06	07	09	10	11	14
13	01	02	03	05	05	06	07	08	09	11	12	16
14	01	02	03	05	06	07	08	08	10	12	13	17
15	01	02	04	05	06	07	08	09	11	13	14	18
16	01	02	04	06	07	08	09	10	11	13	14	18
17	01	02	04	06	07	08	09	10	11	13	15	19
18	01	02	04	06	08	09	10	11	13	15	17	20
19	01	02	05	07	08	09	10	11	14	16	18	22
20	01	02	05	07	08	10	11	12	14	17	19	23
21	01	03	05	08	09	10	11	13	15	18	20	24
22	01	03	05	08	09	11	12	13	16	18	21	25
23	01	03	05	08	10	11	12	14	16	18	21	26
24	01	03	06	09	10	11	13	14	17	19	22	27
25	01	03	06	09	10	12	13	15	18	20	23	29
26	02	03	06	09	11	12	14	16	19	22	25	30
27	02	03	06	10	11	13	15	16	19	23	26	31
28	02	03	07	10	12	13	15	17	20	23	27	32
29	02	03	07	10	12	14	16	17	21	24	28	33
30	02	04	07	11	13	14	16	18	22	25	29	35
33	02	04	08	12	14	16	18	20	24	28	32	39
63	04	08	15	23	26	30	34	38	45	53	60	75
93	06	11	22	33	39	44	50	56	67	78	89	1.11

44 Dollars.

Years.	1/2	1	2	3	3 1/2	4	4 1/2	5	6	7	8	10
	per ct.	per ct.	per ct.	per ct.	per ct.	per ct.	per ct.	per ct.	per ct.	per ct.	per ct.	per ct.
1	22	44	88	1.32	1.54	1.76	1.98	2.20	2.64	3.08	3.52	4.40
2	44	88	1.76	2.64	3.08	3.52	3.96	4.40	5.28	6.16	7.04	8.80
3	66	1.32	2.64	3.96	4.62	5.28	5.94	6.60	7.92	9.24	10.56	13.20
4	88	1.76	3.52	5.28	6.16	7.04	7.92	8.80	10.56	12.32	14.08	17.60
5	1.10	2.20	4.40	6.60	7.70	8.80	9.90	11.00	13.20	15.40	17.60	22.00
Months.												
1	02	04	07	11	13	15	17	18	22	26	29	37
2	04	07	15	22	26	29	33	37	44	51	59	73
3	06	11	22	33	39	44	50	55	66	77	88	1.10
4	07	15	29	44	51	59	66	73	88	1.03	1.17	1.47
5	09	18	37	55	64	73	83	92	1.10	1.28	1.47	1.85
6	11	22	44	66	77	88	99	1.10	1.32	1.54	1.76	2.20
7	13	26	51	77	90	1.03	1.16	1.28	1.54	1.80	2.05	2.57
8	15	29	59	88	1.03	1.17	1.32	1.47	1.76	2.05	2.35	2.93
9	17	33	66	99	1.16	1.32	1.49	1.65	1.98	2.31	2.64	3.30
10	18	37	73	1.10	1.28	1.47	1.65	1.83	2.20	2.57	2.93	3.67
11	20	40	81	1.21	1.41	1.61	1.82	2.02	2.42	2.82	3.23	4.03
Days.												
1	0	0	0	0	0	0	01	01	01	01	01	01
2	0	0	0	01	01	01	01	01	01	02	02	02
3	0	0	01	01	01	01	02	02	02	03	03	04
4	0	0	01	01	02	02	02	03	03	04	04	05
5	0	01	01	02	02	02	03	03	04	04	05	06
6	0	01	01	02	03	03	03	04	04	05	06	07
7	0	01	02	03	03	03	04	04	05	06	07	09
8	0	01	02	03	03	04	04	05	06	07	08	10
9	01	01	02	03	04	04	05	06	07	08	09	11
10	01	01	02	04	04	05	06	06	07	09	10	12
11	01	01	03	04	05	05	06	07	08	09	11	13
12	01	01	03	05	05	06	07	07	09	10	12	15
13	01	02	03	05	06	06	07	08	10	11	13	16
14	01	02	03	05	06	07	08	09	10	12	14	17
15	01	02	04	06	06	07	08	09	11	13	15	18
16	01	02	04	06	07	08	09	10	12	14	16	20
17	01	02	04	06	07	08	09	10	12	15	17	21
18	01	02	04	07	08	09	10	11	13	15	18	22
19	01	02	05	07	08	09	10	12	14	16	19	23
20	01	02	05	07	09	10	11	12	15	17	20	24
21	01	03	05	08	09	10	12	13	15	18	21	26
22	01	03	05	08	09	11	12	13	16	19	22	27
23	01	03	06	08	10	11	13	14	17	20	22	28
24	01	03	06	09	10	12	13	15	18	21	23	29
25	02	03	06	09	11	12	14	15	18	21	24	31
26	02	03	06	10	11	13	14	16	19	22	25	32
27	02	03	07	10	12	13	15	17	20	23	26	33
28	02	03	07	10	12	14	15	17	21	24	27	34
29	02	04	07	11	12	14	16	18	21	25	28	35
30	02	04	07	11	13	15	17	18	22	26	29	37
33	02	04	08	12	14	16	18	20	24	28	32	40
63	04	08	15	23	27	31	35	39	46	54	62	77
93	06	11	23	34	40	45	51	57	68	80	91	1.14

45 Dollars.

Years.	per ct.	1 per ct.	2 per ct.	3 per ct.	3½ per ct.	4 per ct.	4½ per ct.	5 per ct.	6 per ct.	7 per ct.	8 per ct.	10 per ct.
1	23	45	90	1.35	1.58	1.80	2.03	2.25	2.70	3.15	3.60	4.50
2	45	90	1.80	2.70	3.15	3.60	4.05	4.50	5.40	6.30	7.20	9.00
3	68	1.35	2.70	4.05	5.73	5.40	6.08	6.75	8.10	9.45	10.80	13.50
4	90	1.80	3.60	5.40	6.30	7.20	8.10	9.00	10.80	12.60	14.40	18.00
5	1.13	2.25	4.50	6.75	7.88	9.00	10.13	11.25	13.50	15.75	18.00	22.50
Months.												
1	02	04	08	11	13	15	17	19	23	26	30	38
2	04	08	15	23	26	30	34	38	45	53	60	75
3	06	11	23	34	39	45	51	56	68	79	90	1.13
4	08	15	30	45	53	60	68	75	90	1.05	1.20	1.50
5	09	19	38	56	66	75	84	94	1.13	1.31	1.50	1.88
6	11	23	45	68	79	90	1.01	1.13	1.35	1.58	1.80	2.25
7	13	26	53	79	92	1.05	1.18	1.31	1.58	1.84	2.10	2.62
8	15	30	60	90	1.05	1.20	1.35	1.50	1.80	2.10	2.40	3.00
9	17	34	68	1.01	1.18	1.35	1.52	1.69	2.03	2.36	2.70	3.38
10	19	38	75	1.13	1.31	1.50	1.69	1.88	2.25	2.63	3.00	3.75
11	21	41	83	1.24	1.44	1.65	1.86	2.06	2.48	2.89	3.30	4.13
Days.												
1	0	0	0	0	0	01	01	01	01	01	01	01
2	0	0	01	01	01	01	01	01	02	02	02	03
3	0	0	01	01	01	02	02	02	02	03	03	04
4	0	01	01	02	02	02	02	03	03	03	04	05
5	0	01	01	02	02	03	03	03	04	04	05	06
6	0	01	02	02	03	03	03	04	04	05	05	06
7	0	01	02	03	03	04	04	04	05	05	06	08
8	0	01	02	03	04	04	05	05	06	07	08	10
9	01	01	02	03	04	05	05	06	07	08	09	11
10	01	01	03	04	04	05	06	06	08	09	10	13
11	01	01	03	04	05	06	06	07	08	10	11	14
12	01	02	03	05	05	06	06	07	08	10	11	14
13	01	02	03	05	06	07	07	08	09	11	12	15
14	01	02	04	05	06	07	07	08	10	11	13	16
15	01	02	04	06	07	08	08	09	11	12	14	18
16	01	02	04	06	07	08	09	10	11	13	15	19
17	01	02	04	06	07	08	09	10	12	14	16	20
18	01	02	05	07	08	09	10	11	13	15	17	21
19	01	02	05	07	08	10	11	12	14	16	18	23
20	01	03	05	08	09	10	11	12	14	17	19	24
21	01	03	05	08	09	11	12	13	15	18	20	25
22	01	03	06	08	10	11	12	13	16	18	21	26
23	01	03	06	09	10	12	13	14	17	19	22	28
24	01	03	06	09	11	12	14	15	18	21	23	29
25	02	03	06	09	11	13	14	16	19	22	24	30
26	02	03	07	10	11	13	14	16	19	22	25	31
27	02	03	07	10	12	13	15	16	20	23	26	33
28	02	04	07	11	12	14	15	17	20	24	27	34
29	02	04	07	11	13	15	16	18	21	25	28	35
30	02	04	08	11	13	15	17	19	23	26	30	38
33	02	04	08	12	14	17	19	21	25	29	33	41
63	04	08	16	24	23	32	35	39	47	55	63	79
93	06	11	23	35	41	47	52	58	70	81	93	1.16

46 Dollars.

Years.	1/2	1	2	3	3 1/2	4	4 1/2	5	6	7	8	10
	per ct.	per ct.	per ct.	per ct.	per ct.	per ct.	per ct.	per ct.	per ct.	per ct.	per ct.	per ct.
1	23	46	92	1.38	1.61	1.84	2.07	2.30	2.76	3.22	3.68	4.60
2	46	92	1.84	2.76	3.22	3.68	4.14	4.60	5.52	6.44	7.36	9.20
3	69	1.38	2.76	4.14	4.83	5.52	6.21	6.90	8.28	9.66	11.04	13.80
4	92	1.84	3.68	5.52	6.41	7.36	8.28	9.20	11.04	12.88	14.72	18.40
5	1.15	2.30	4.60	6.90	8.05	9.20	10.35	11.50	13.80	16.10	18.40	23.00
Months.												
1	02	04	08	12	13	15	17	19	23	27	31	38
2	04	08	15	23	27	31	35	38	46	54	61	77
3	06	12	23	35	40	46	52	58	69	81	92	1.15
4	08	15	31	46	54	61	69	77	92	1.07	1.23	1.50
5	10	19	38	58	67	77	86	96	1.15	1.34	1.53	1.92
6	12	23	46	69	81	92	1.01	1.15	1.38	1.61	1.84	2.30
7	13	27	54	81	94	1.07	1.21	1.34	1.61	1.88	2.15	2.68
8	15	31	61	92	1.07	1.23	1.38	1.53	1.84	2.15	2.45	3.07
9	17	35	69	1.04	1.21	1.38	1.55	1.73	2.07	2.42	2.76	3.45
10	19	38	77	1.15	1.34	1.53	1.73	1.92	2.30	2.68	3.07	3.83
11	21	42	84	1.27	1.48	1.69	1.90	2.11	2.53	2.95	3.37	4.22
Days.												
1	0	0	0	0	0	01	01	01	01	01	01	01
2	0	0	01	01	01	01	01	01	01	01	01	01
3	0	0	01	01	01	02	02	02	02	02	02	03
4	0	01	01	02	02	02	02	03	03	03	04	05
5	0	01	01	02	02	03	03	03	04	04	05	06
6	0	01	02	02	03	03	03	04	05	05	06	08
7	0	01	02	03	03	04	04	04	05	06	07	09
8	0	01	02	03	04	04	05	05	06	07	08	10
9	01	01	02	03	04	05	05	06	07	08	09	12
10	01	01	03	04	04	05	06	06	08	09	10	13
11	01	01	03	04	05	06	06	07	08	10	11	14
12	01	02	03	05	05	06	07	08	09	11	12	15
13	01	02	03	05	06	07	07	08	10	12	13	17
14	01	02	04	05	06	07	08	09	11	13	14	18
15	01	02	04	06	07	08	09	10	12	13	14	19
16	01	02	04	06	07	08	10	10	12	13	15	20
17	01	02	04	07	08	09	10	11	12	14	16	22
18	01	02	05	07	08	09	11	12	14	16	18	23
19	01	02	05	07	08	10	11	12	15	17	19	24
20	01	03	05	08	09	10	12	13	15	18	20	26
21	01	03	05	08	09	11	12	13	16	19	21	27
22	01	03	06	08	10	11	13	14	17	20	22	28
23	01	03	06	09	10	12	13	15	18	21	24	29
24	02	03	06	09	11	12	14	15	18	21	25	31
25	02	03	06	10	11	13	14	16	19	22	26	32
26	02	03	07	10	12	13	15	17	20	23	27	33
27	02	03	07	10	12	14	16	17	21	24	28	35
28	02	04	07	11	13	14	16	18	21	25	29	36
29	02	04	07	11	13	15	17	19	22	26	30	37
30	02	04	08	12	13	15	17	19	23	27	31	38
33	02	04	08	13	15	17	19	21	25	30	34	42
63	04	08	16	24	28	32	36	40	48	56	64	81
93	06	12	24	36	41	48	53	59	71	83	95	1.19

47 Dollars.

Years.	per ct.											
	1	2	3	3½	4	4½	5	6	7	8	10	
1	24	47	94	1.41	1.65	1.88	2.12	2.35	2.82	3.20	3.76	4.70
2	47	94	1.88	2.82	3.29	3.76	4.23	4.70	5.64	6.58	7.52	9.40
3	71	1.41	2.82	4.23	4.94	5.64	6.35	7.05	8.46	9.87	11.28	14.10
4	94	1.88	3.76	5.64	6.58	7.52	8.46	9.40	11.78	13.16	15.04	18.80
5	1.18	2.35	4.70	7.05	8.23	9.40	10.58	11.75	14.10	16.45	18.80	23.50
Months												
1	04	08	12	14	16	18	20	24	27	31	39	
2	08	16	24	27	31	35	39	47	55	63	78	
3	12	24	35	41	47	53	59	71	82	94	1.18	
4	16	31	47	55	63	71	78	94	1.10	1.25	1.57	
5	20	39	59	69	78	88	98	1.18	1.37	1.57	1.96	
6	24	47	71	82	94	1.06	1.18	1.41	1.65	1.88	2.35	
7	28	71	94	96	1.10	1.23	1.37	1.65	1.92	2.19	2.74	
8	32	94	1.10	1.25	1.41	1.57	1.88	2.19	2.51	2.82	3.53	
9	36	1.06	1.23	1.41	1.59	1.76	2.12	2.47	2.82	3.53		
10	40	1.18	1.37	1.57	1.76	1.96	2.35	2.74	3.13	3.92		
11	44	1.29	1.51	1.72	1.94	2.15	2.59	3.02	3.45	4.31		
Days												
1	0	0	0	0	01	01	01	01	01	01	01	01
2	0	0	01	01	01	01	01	01	02	02	02	03
3	0	0	01	01	01	02	02	02	02	03	03	04
4	0	01	01	02	02	02	02	03	03	04	04	05
5	0	01	01	02	02	03	03	03	04	05	05	07
6	0	01	02	02	03	03	04	04	05	05	06	08
7	0	01	02	03	03	04	04	05	05	06	07	09
8	01	01	02	03	04	04	05	05	06	07	08	10
9	01	01	02	04	04	05	05	06	07	08	09	12
10	01	01	03	04	05	05	06	07	08	09	10	13
11	01	01	03	04	05	06	06	07	09	10	11	14
12	01	02	03	05	05	06	07	08	09	11	13	16
13	01	02	03	05	06	07	08	08	10	12	14	17
14	01	02	04	05	06	07	08	09	11	13	15	18
15	01	02	04	06	07	08	09	10	12	14	16	20
16	01	02	04	06	07	08	09	10	13	15	17	21
17	01	02	04	07	08	09	10	11	13	16	18	22
18	01	02	05	07	08	09	11	12	14	16	19	24
19	01	02	05	07	09	10	11	12	15	17	20	25
20	01	03	05	08	09	10	12	13	16	18	21	26
21	01	03	05	08	10	11	12	14	16	19	22	27
22	01	03	06	09	10	11	13	14	17	20	23	29
23	02	03	06	09	11	12	14	15	18	21	24	30
24	02	03	06	09	11	13	14	16	19	22	25	31
25	02	03	07	10	11	13	15	16	20	23	26	33
26	02	03	07	10	12	14	15	17	20	24	27	34
27	02	04	07	11	12	14	16	18	21	25	28	35
28	02	04	07	11	13	15	16	18	22	26	29	37
29	02	04	08	11	13	15	17	19	23	27	30	38
30	02	04	08	12	14	16	18	20	24	27	31	39
33	02	04	09	13	15	17	19	22	26	30	34	43
63	04	08	16	25	29	33	37	41	49	58	66	82
93	06	12	24	36	42	49	55	61	73	85	97	1.21

48 Dollars.

	1	2	3	3½	4	4½	5	6	7	8	10	
Years.	per ct.	per ct.	per ct.	per ct.	per ct.	per ct.	per ct.	per ct.	per ct.	per ct.	per ct.	
1	24	48	96	1.44	1.68	1.92	2.16	2.40	2.88	3.36	4.80	
2	48	96	1.92	2.88	3.36	3.84	4.32	4.80	5.76	6.72	9.60	
3	72	1.44	2.88	4.32	5.04	5.76	6.48	7.20	8.64	10.08	14.40	
4	96	1.92	3.84	5.76	6.72	7.68	8.64	9.60	11.52	13.44	19.20	
5	1.20	2.40	3.80	7.20	8.10	9.00	10.80	12.00	14.40	16.80	24.00	
Months.												
1	02	01	03	12	14	16	18	20	24	28	32	40
2	01	08	16	24	28	32	36	40	48	56	64	80
3	06	12	21	36	42	48	51	60	72	81	96	1.20
4	08	16	32	48	56	64	72	80	96	1.12	1.28	.60
5	10	20	40	60	70	80	90	1.00	1.20	1.40	1.60	2.00
6	12	24	48	72	84	96	1.08	1.20	1.44	1.68	1.92	2.40
7	14	28	56	84	98	1.12	1.26	1.40	1.68	1.96	2.24	2.80
8	16	32	64	96	1.12	1.28	1.44	1.60	1.92	2.24	2.56	3.20
9	18	36	72	1.08	1.26	1.44	1.62	1.80	2.16	2.52	2.88	3.60
10	20	40	80	1.20	1.40	1.60	1.80	2.00	2.40	2.80	3.20	4.00
11	22	44	88	1.32	1.54	1.76	1.98	2.20	2.64	3.08	3.52	4.40
Days.												
1	0	0	0	0	0	01	01	01	01	01	01	01
2	0	0	01	01	01	01	01	01	02	02	02	03
3	0	0	01	01	01	02	02	02	02	03	03	04
4	0	01	01	02	02	02	02	03	03	04	04	05
5	0	01	01	02	02	03	03	03	04	05	05	07
6	0	01	02	02	03	03	04	04	05	06	06	08
7	0	01	02	03	03	04	04	05	06	07	07	09
8	01	01	02	03	04	04	05	05	06	07	08	10
9	01	01	02	04	04	05	05	06	07	08	10	12
10	01	01	03	04	05	05	06	07	08	09	11	13
11	01	01	03	04	05	06	07	07	09	10	12	15
12	01	02	03	05	06	06	07	08	10	11	13	16
13	01	02	03	05	06	07	08	09	10	12	14	17
14	01	02	04	06	07	07	08	09	11	13	15	19
15	01	02	04	06	07	08	09	10	12	14	16	20
16	01	02	04	06	07	09	10	11	13	15	17	21
17	01	02	05	07	08	09	10	11	14	16	18	23
18	01	02	05	07	08	10	11	12	14	17	19	24
19	01	03	05	08	09	10	11	12	15	18	20	25
20	01	03	05	08	09	11	12	13	16	19	21	27
21	01	03	06	08	10	11	13	14	17	20	22	28
22	01	03	06	09	10	12	13	15	18	21	23	29
23	02	03	06	09	11	12	14	15	18	21	25	31
24	02	03	06	10	11	13	14	16	19	22	26	32
25	02	03	07	10	12	13	15	17	20	23	27	33
26	02	03	07	10	12	14	16	17	21	24	28	35
27	02	04	07	11	13	14	16	18	22	25	29	36
28	02	04	07	11	13	15	17	19	22	26	30	37
29	02	04	08	12	14	15	17	19	23	27	31	39
30	02	04	08	12	14	16	18	20	24	28	32	40
33	02	04	09	13	15	18	20	22	26	31	35	44
63	04	08	17	25	29	34	38	42	50	59	67	84
93	06	12	25	37	43	50	56	62	74	87	99	1.24

49 Dollars.

	$\frac{1}{2}$	1	2	3	3 $\frac{1}{2}$	4	4 $\frac{1}{2}$	5	6	7	8	10
Years.	per ct.	per ct.	per ct.	per ct.	per ct.	per ct.	per ct.	per ct.	per ct.	per ct.	per ct.	per ct.
1	25	49	98	1.47	1.72	1.96	2.21	2.45	2.94	3.43	3.92	4.90
2	49	98	1.96	2.94	3.43	3.92	4.41	4.90	5.88	6.86	7.84	9.80
3	74	1.47	2.94	4.41	5.15	5.88	6.62	7.35	8.82	10.29	11.76	14.70
4	98	1.96	3.92	5.88	6.86	7.84	8.82	9.80	11.76	13.72	15.68	19.60
5	1.23	2.45	4.90	7.35	8.58	9.80	11.03	12.25	14.70	17.15	19.60	24.50
Months.												
1	02	04	08	12	14	16	18	20	25	29	33	41
2	04	08	16	25	29	33	37	41	49	57	65	82
3	06	12	25	37	43	49	55	61	74	86	98	1.23
4	08	16	33	49	57	65	74	82	98	1.14	1.31	1.63
5	10	20	41	61	71	82	92	1.02	1.23	1.43	1.63	2.04
6	12	25	49	74	86	98	1.10	1.23	1.47	1.72	1.96	2.45
7	14	29	57	86	1.00	1.14	1.29	1.43	1.72	2.00	2.29	2.86
8	16	33	65	98	1.14	1.31	1.47	1.63	1.96	2.29	2.61	3.27
9	18	37	74	1.10	1.29	1.47	1.65	1.84	2.21	2.57	2.94	3.68
10	20	41	82	1.23	1.43	1.63	1.84	2.04	2.45	2.86	3.27	4.08
11	22	45	90	1.35	1.57	1.80	2.02	2.25	2.70	3.14	3.59	4.49
Days.												
1	0	0	0	0	0	01	01	01	01	01	01	01
2	0	0	01	01	01	01	01	01	02	02	02	03
3	0	0	01	01	01	02	02	02	02	03	03	04
4	0	01	01	02	02	02	03	03	03	04	04	05
5	0	01	02	02	03	03	03	03	04	05	05	07
6	0	01	02	03	03	04	04	04	05	06	07	08
7	0	01	02	03	03	04	04	05	06	07	08	10
8	01	01	02	03	04	04	05	05	07	08	09	11
9	01	01	02	04	04	05	06	06	07	09	10	12
10	01	01	03	04	05	05	06	07	08	10	11	14
11	01	01	03	04	05	06	07	07	09	10	12	15
12	01	02	03	05	06	07	07	08	10	11	13	16
13	01	02	04	05	06	07	08	09	11	12	14	18
14	01	02	04	06	07	08	09	10	11	13	15	19
15	01	02	04	06	07	08	09	10	12	14	16	20
16	01	02	04	07	08	09	10	11	13	15	17	22
17	01	02	05	07	08	09	10	12	14	16	19	23
18	01	02	05	07	09	10	11	12	15	17	20	25
19	01	03	05	08	09	10	12	13	16	18	21	26
20	01	03	05	08	10	11	12	14	16	19	22	27
21	01	03	06	09	10	11	13	14	17	20	23	29
22	01	03	06	09	10	12	13	15	18	21	24	30
23	02	03	06	09	11	13	14	16	19	22	25	31
24	02	03	07	10	11	13	15	16	20	23	26	33
25	02	03	07	10	12	14	15	17	20	24	27	34
26	02	04	07	11	12	14	16	18	21	25	28	35
27	02	04	07	11	13	15	17	18	22	26	29	37
28	02	04	08	11	13	15	17	19	23	27	30	38
29	02	04	08	12	14	16	18	20	24	28	32	39
30	02	04	08	12	14	16	18	20	25	29	33	41
33	02	04	09	13	16	18	20	22	27	31	36	45
63	04	09	17	26	30	34	39	43	51	60	69	86
93	06	13	25	38	44	51	57	63	76	89	1.01	1.27

50 Dollars.

	$\frac{1}{2}$	1	2	3	3 $\frac{1}{2}$	4	4 $\frac{1}{2}$	5	6	7	8	10
Years.	per ct.	per ct.	per ct.	per ct.	per ct.	per ct.	per ct.	per ct.	per ct.	per ct.	per ct.	per ct.
1	25	50	1.00	1.50	1.75	2.00	2.25	2.50	3.00	3.50	4.00	5.00
2	50	1.00	2.00	3.00	3.50	4.00	4.50	5.00	6.00	7.00	8.00	10.00
3	75	1.50	3.00	4.50	5.25	6.00	6.75	7.50	9.00	10.50	12.00	15.00
4	1.00	2.00	4.00	6.00	7.00	8.00	9.00	10.00	12.00	14.00	16.00	20.00
5	1.25	2.50	5.00	7.50	8.75	10.00	11.25	12.50	15.00	17.50	20.00	25.00
Months.												
1	02	04	08	13	15	17	19	21	25	29	33	42
2	04	08	17	25	29	33	38	42	50	58	67	83
3	06	13	25	38	44	50	56	63	75	88	1.00	1.25
4	08	17	33	50	58	67	75	83	1.00	1.17	1.33	1.67
5	10	21	42	63	73	83	94	1.04	1.25	1.46	1.67	2.08
6	13	25	50	75	88	1.00	1.13	1.25	1.50	1.75	2.00	2.50
7	15	29	58	88	1.02	1.17	1.31	1.46	1.75	2.04	2.33	2.92
8	17	33	67	1.00	1.17	1.33	1.50	1.67	2.00	2.33	2.67	3.33
9	19	38	75	1.13	1.31	1.50	1.69	1.88	2.25	2.63	3.00	3.75
10	21	42	83	1.25	1.46	1.67	1.88	2.08	2.50	2.92	3.33	4.17
11	23	46	92	1.38	1.60	1.83	2.06	2.29	2.75	3.21	3.67	4.58
Days.												
1	0	0	0	0	0	01	01	01	01	01	01	01
2	0	0	01	01	01	01	01	01	02	02	02	03
3	0	0	01	01	01	02	02	02	03	03	03	04
4	0	01	01	02	02	02	03	03	03	04	04	06
5	0	01	01	02	02	03	03	03	04	05	06	07
6	0	01	02	03	03	03	04	04	05	06	07	08
7	0	01	02	03	03	04	04	05	06	07	08	10
8	01	01	02	03	04	04	05	06	07	08	09	11
9	01	01	03	04	04	05	06	06	08	09	10	13
10	01	01	03	04	05	06	06	07	08	10	11	14
11	01	02	03	05	05	06	07	08	09	11	12	15
12	01	02	03	05	06	07	08	08	10	12	13	17
13	01	02	04	05	06	07	08	09	11	13	14	18
14	01	02	04	06	07	08	09	10	12	14	16	19
15	01	02	04	06	07	08	09	10	13	15	17	21
16	01	02	04	07	08	09	10	11	13	16	18	22
17	01	02	05	07	08	09	11	12	14	17	19	24
18	01	03	05	08	09	10	11	13	15	18	20	25
19	01	03	05	08	09	11	12	13	16	18	21	26
20	01	03	06	08	10	11	13	14	17	19	22	28
21	01	03	06	09	10	12	13	15	18	20	23	29
22	02	03	06	09	11	12	14	15	18	21	24	31
23	02	03	06	10	11	13	14	16	19	22	26	32
24	02	03	07	10	12	13	15	17	20	23	27	33
25	02	03	07	10	12	14	16	17	21	24	28	35
26	02	04	07	11	13	14	16	18	22	25	29	36
27	02	04	08	11	13	15	17	19	23	26	30	38
28	02	04	08	12	14	16	18	19	23	27	31	39
29	02	04	08	12	14	16	18	20	24	28	32	40
30	02	04	08	13	15	17	19	21	25	29	33	42
33	02	05	09	14	16	18	21	23	28	32	37	46
63	04	09	18	26	31	35	39	44	53	61	70	88
93	06	13	26	39	45	52	58	65	78	90	1.03	1.29

51 Dollars.

	$\frac{1}{2}$	1	2	3	3 $\frac{1}{2}$	4	4 $\frac{1}{2}$	5	6	7	8	10
Years.	per ct.	per ct.	per ct.	per ct.	per ct.	per ct.	per ct.	per ct.	per ct.	per ct.	per ct.	per ct.
1	26	51	1.02	1.53	1.79	2.04	2.30	2.55	3.06	3.57	4.08	5.10
2	51	1.02	2.04	3.06	3.57	4.08	4.59	5.10	6.12	7.14	8.16	10.20
3	77	1.53	3.06	4.59	5.36	6.12	6.89	7.65	9.18	10.71	12.24	15.30
4	1.02	2.04	4.08	6.12	7.14	8.16	9.18	10.20	12.24	14.28	16.32	20.40
5	1.28	2.55	5.10	7.65	8.93	10.20	11.48	12.75	15.30	17.85	20.40	25.50
Months.												
1	02	04	09	13	15	17	19	21	26	30	34	43
2	04	09	17	26	30	34	38	43	51	60	68	85
3	06	13	26	38	45	51	57	64	77	89	1.02	1.28
4	09	17	34	51	60	68	77	85	1.02	1.19	1.36	1.70
5	11	21	43	64	74	85	96	1.06	1.28	1.49	1.70	2.13
6	13	26	51	77	89	1.02	1.15	1.28	1.53	1.79	2.04	2.55
7	15	30	60	89	1.04	1.19	1.34	1.49	1.79	2.08	2.38	2.98
8	17	34	68	1.02	1.19	1.36	1.53	1.70	2.04	2.38	2.72	3.40
9	19	38	77	1.15	1.34	1.53	1.72	1.91	2.30	2.68	3.06	3.83
10	21	43	85	1.28	1.49	1.70	1.91	2.13	2.55	2.98	3.40	4.25
11	23	47	94	1.40	1.64	1.87	2.10	2.34	2.81	3.27	3.74	4.68
Days.												
1	0	0	0	0	01	01	01	01	01	01	01	01
2	0	0	01	01	01	01	01	01	01	02	02	03
3	0	0	01	01	01	02	02	02	03	03	03	04
4	0	01	01	02	02	02	03	03	03	04	05	06
5	0	01	01	02	02	03	03	04	04	05	06	07
6	0	01	02	03	03	03	04	04	05	06	07	09
7	01	01	02	03	03	04	04	05	06	07	08	10
8	01	01	02	03	04	05	05	06	07	08	09	11
9	01	01	03	04	04	05	06	06	08	09	10	13
10	01	01	03	04	05	06	06	07	09	10	11	14
11	01	02	03	05	05	06	07	08	09	11	12	16
12	01	02	03	05	06	07	08	09	10	12	14	17
13	01	02	04	06	06	07	08	09	11	13	15	18
14	01	02	04	06	07	08	09	10	11	13	15	20
15	01	02	04	06	07	08	09	10	11	13	15	21
16	01	02	05	07	08	09	10	11	14	16	18	23
17	01	02	05	07	08	10	11	12	14	17	19	24
18	01	03	05	08	09	10	11	13	15	18	20	26
19	01	03	05	08	09	11	12	13	16	19	22	27
20	01	03	06	09	10	11	13	14	17	20	23	28
21	01	03	06	09	10	12	13	15	18	21	24	30
22	02	03	06	09	11	12	14	16	19	22	25	31
23	02	03	07	10	11	13	15	16	20	22	26	33
24	02	03	07	10	12	14	15	17	20	24	27	34
25	02	04	07	11	12	14	16	18	21	25	28	35
26	02	04	07	11	13	15	17	18	22	26	29	37
27	02	04	08	11	13	15	17	19	23	27	31	38
28	02	04	08	12	14	16	18	20	24	28	32	40
29	02	04	08	12	14	16	18	21	25	29	33	41
30	02	04	09	13	15	17	19	21	26	30	34	43
<hr/>												
33	02	05	09	14	16	19	21	23	28	33	37	47
63	04	09	18	27	31	36	40	45	54	62	71	89
93	07	13	26	40	46	53	59	66	79	92	1.05	1.32

52 Dollars.

	$\frac{1}{2}$	1	2	3	3 $\frac{1}{2}$	4	4 $\frac{1}{2}$	5	6	7	8	10
Years.	per ct.	per ct.	per ct.	per ct.	per ct.	per ct.	per ct.	per ct.	per ct.	per ct.	per ct.	per ct.
1	26	52	1.04	1.56	1.82	2.08	2.34	2.60	3.12	3.64	4.16	5.20
2	52	1.04	2.08	3.12	3.64	4.16	4.68	5.20	6.24	7.28	8.32	10.40
3	78	1.56	3.12	4.68	5.46	6.24	7.02	7.80	9.36	10.92	12.48	15.60
4	1.04	2.08	4.16	6.24	7.28	8.32	9.36	10.40	12.48	14.56	16.64	20.80
5	1.30	2.60	5.20	7.80	9.10	10.40	11.70	13.00	15.60	18.20	20.80	26.00
Months.												
1	02	04	09	13	15	17	20	22	26	30	35	43
2	04	09	17	26	30	35	39	43	52	61	69	87
3	07	13	26	39	46	52	59	65	78	91	1.04	1.30
4	09	17	35	52	61	69	78	87	1.04	1.21	1.39	1.73
5	11	22	43	65	76	87	98	1.08	1.30	1.52	1.73	2.17
6	13	26	52	78	91	1.04	1.17	1.30	1.56	1.82	2.08	2.60
7	15	30	61	91	1.06	1.21	1.37	1.52	1.82	2.12	2.43	3.03
8	17	35	69	1.04	1.21	1.39	1.56	1.73	2.08	2.43	2.77	3.47
9	20	39	78	1.17	1.37	1.56	1.76	1.95	2.34	2.73	3.12	3.90
10	22	43	87	1.30	1.52	1.73	1.95	2.17	2.60	3.03	3.47	4.33
11	24	48	95	1.43	1.67	1.91	2.15	2.38	2.86	3.34	3.81	4.77
Days.												
1	0	0	0	0	01	01	01	01	01	01	01	01
2	0	0	01	01	01	01	01	01	02	02	02	03
3	0	0	01	01	02	02	02	02	03	03	03	04
4	0	01	01	02	02	02	03	03	03	04	05	06
5	0	01	01	02	03	03	03	04	04	05	06	07
6	0	01	02	03	03	03	04	04	05	06	07	09
7	01	01	02	03	04	04	05	05	06	07	08	10
8	01	01	02	03	04	05	05	06	07	08	09	12
9	01	01	03	04	05	05	06	07	08	09	10	13
10	01	01	03	04	05	06	07	07	09	10	12	14
11	01	02	03	05	06	06	07	08	10	11	13	16
12	01	02	03	05	06	07	08	09	10	12	14	17
13	01	02	04	06	07	08	08	09	11	13	15	19
14	01	02	04	06	07	08	09	10	12	14	16	20
15	01	02	04	07	08	09	10	11	13	15	17	22
16	01	02	05	07	08	09	10	12	14	16	18	23
17	01	02	05	07	09	10	11	12	15	17	20	25
18	01	03	05	08	09	10	12	13	16	18	21	26
19	01	03	05	08	10	11	12	14	16	19	22	27
20	01	03	06	09	10	12	13	14	17	20	23	29
21	02	03	06	09	11	12	14	15	18	21	24	30
22	02	03	06	10	11	13	14	16	19	22	25	32
23	02	03	07	10	12	13	15	17	20	23	27	33
24	02	03	07	10	12	14	16	17	21	24	28	35
25	02	04	07	11	13	14	16	18	22	25	29	36
26	02	04	08	11	13	15	17	19	23	26	30	38
27	02	04	08	12	14	16	18	20	23	27	31	39
28	02	04	08	12	14	16	18	20	24	28	32	40
29	02	04	08	13	15	17	19	21	25	29	34	42
30	02	04	09	13	15	17	20	22	26	30	35	43
33	02	05	10	14	17	19	21	24	29	33	38	48
63	05	09	18	27	32	36	41	46	55	64	73	91
93	07	13	27	40	47	54	60	67	81	94	1.07	1.34

53 Dollars.

	½	1	2	3	3½	4	4½	5	6	7	8	10
Years.	per ct.	per ct.	per ct.	per ct.	per ct.	per ct.	per ct.	per ct.	per ct.	per ct.	per ct.	per ct.
1	27	53	1.06	1.59	1.86	2.12	2.39	2.65	3.18	3.71	4.24	5.30
2	53	1.06	2.12	3.18	3.71	4.24	4.77	5.30	6.36	7.42	8.48	10.60
3	80	1.59	3.18	4.77	5.57	6.36	7.16	7.95	9.54	11.13	12.72	15.90
4	1.06	2.12	4.24	6.36	7.42	8.48	9.54	10.60	12.72	14.84	16.96	21.20
5	1.33	2.65	5.30	7.95	9.28	10.60	11.93	13.25	15.90	18.55	21.20	26.50
Months.												
1	02	04	09	13	15	18	20	22	27	31	35	44
2	04	09	18	27	31	35	40	44	53	62	71	88
3	07	13	27	40	46	53	60	66	80	93	1.06	1.33
4	09	18	35	53	62	71	80	88	1.06	1.24	1.41	1.77
5	11	22	44	66	77	88	99	1.10	1.33	1.55	1.77	2.21
6	13	27	53	80	93	1.06	1.19	1.33	1.59	1.86	2.12	2.65
7	15	31	62	93	1.08	1.24	1.39	1.55	1.86	2.16	2.47	3.09
8	18	35	71	1.06	1.24	1.41	1.59	1.77	2.12	2.47	2.83	3.53
9	20	40	80	1.19	1.39	1.59	1.79	1.99	2.39	2.78	3.18	3.98
10	22	44	88	1.33	1.55	1.77	1.99	2.21	2.65	3.09	3.53	4.42
11	24	49	97	1.46	1.70	1.94	2.19	2.43	2.92	3.40	3.89	4.86
Days												
1	0	0	0	0	01	01	01	01	01	01	01	01
2	0	0	01	01	01	01	01	01	02	02	02	03
3	0	0	01	01	02	02	02	02	03	03	04	04
4	0	01	01	02	02	02	03	03	04	04	05	06
5	0	01	01	02	03	03	03	04	04	05	06	07
6	0	01	02	03	03	04	04	04	05	06	07	09
7	01	01	02	03	04	04	05	05	06	07	08	10
8	01	01	02	04	04	05	05	06	07	08	09	12
9	01	01	03	04	05	05	06	07	08	09	11	13
10	01	01	03	04	05	06	07	07	09	10	12	15
11	01	02	03	05	06	06	07	08	10	11	13	16
12	01	02	04	05	06	07	08	09	11	12	14	18
13	01	02	04	06	07	08	09	10	11	13	15	19
14	01	02	04	06	07	08	09	10	11	13	15	21
15	01	02	04	07	08	09	10	11	13	15	18	22
16	01	02	05	07	08	09	11	12	14	16	19	24
17	01	03	05	08	09	10	11	13	15	18	20	25
18	01	03	05	08	09	11	12	13	16	19	21	27
19	01	03	06	08	10	11	13	14	17	20	22	28
20	01	03	06	09	10	12	13	15	18	21	24	29
21	02	03	06	09	11	12	14	15	19	22	25	31
22	02	03	06	10	11	13	15	16	19	23	26	32
23	02	03	07	10	12	14	15	17	20	24	27	34
24	02	04	07	11	12	14	16	18	21	25	28	35
25	02	04	07	11	13	15	17	18	22	26	29	37
26	02	04	08	11	13	15	17	19	23	27	31	38
27	02	04	08	12	14	16	18	20	24	28	32	40
28	02	04	08	12	14	16	19	21	25	29	33	41
29	02	04	09	13	15	17	19	21	26	30	34	43
30	02	04	09	13	15	18	20	22	27	31	35	44
33	02	05	10	15	17	19	22	24	29	34	39	49
63	05	09	19	28	32	37	42	46	56	65	74	93
93	07	14	27	41	48	55	62	68	82	96	1.10	1.37

54 Dollars.

	$\frac{1}{2}$	1	2	3	3 $\frac{1}{2}$	4	4 $\frac{1}{2}$	5	6	7	8	10
Years.	per ct.	per ct.	per ct.	per ct.	per ct.	per ct.	per ct.	per ct.	per ct.	per ct.	per ct.	per ct.
1	27	54	1.08	1.62	1.89	2.16	2.43	2.70	3.24	3.78	4.32	5.40
2	54	1.08	2.16	3.24	3.78	4.32	4.86	5.40	6.48	7.56	8.64	10.80
3	81	1.62	3.24	4.86	5.67	6.48	7.29	8.10	9.72	11.34	12.96	16.20
4	1.08	2.16	4.32	6.48	7.56	8.64	9.72	10.80	12.96	15.12	17.28	21.60
5	1.35	2.70	5.40	8.10	9.45	10.80	12.15	13.50	16.20	18.90	21.60	27.00
Months.												
1	02	05	09	14	16	18	20	23	27	32	36	45
2	05	09	18	27	32	36	41	45	54	63	72	90
3	07	14	27	41	47	55	61	68	81	95	1.08	1.35
4	09	18	36	54	63	72	81	90	1.08	1.26	1.44	1.80
5	11	23	45	68	79	90	1.01	1.13	1.35	1.58	1.80	2.25
6	14	27	54	81	95	1.08	1.22	1.35	1.62	1.89	2.16	2.70
7	16	32	63	95	1.10	1.26	1.42	1.58	1.89	2.21	2.52	3.15
8	18	36	72	1.08	1.26	1.44	1.62	1.80	2.16	2.52	2.88	3.60
9	20	41	81	1.22	1.42	1.62	1.82	2.03	2.43	2.84	3.24	4.05
10	23	45	90	1.35	1.58	1.80	2.03	2.25	2.70	3.15	3.60	4.50
11	25	50	99	1.49	1.73	1.98	2.23	2.48	2.97	3.47	3.96	4.95
Days.												
1	0	0	0	0	01	01	01	01	01	01	01	02
2	0	0	01	01	01	01	01	01	01	01	01	02
3	0	0	01	01	02	02	02	02	02	02	02	03
4	0	01	01	02	02	02	03	03	03	03	03	04
5	0	01	02	02	03	03	03	04	04	04	04	05
6	0	01	02	03	03	04	04	05	05	05	05	06
7	01	01	02	03	04	04	05	05	06	06	06	07
8	01	01	02	04	04	05	05	06	06	07	07	08
9	01	01	03	04	05	05	06	06	07	07	08	09
10	01	02	03	05	05	06	07	07	08	08	09	10
11	01	02	03	05	06	06	07	08	09	09	10	11
12	01	02	04	05	06	07	07	08	09	10	10	11
13	01	02	04	06	07	08	08	09	10	11	11	12
14	01	02	04	06	07	08	09	10	11	12	12	13
15	01	02	05	07	08	09	10	11	12	13	13	14
16	01	02	05	07	08	10	11	12	13	14	14	15
17	01	03	05	08	09	10	11	12	13	14	15	16
18	01	03	05	08	09	11	12	13	14	15	16	17
19	01	03	06	09	10	11	12	13	14	15	16	17
20	02	03	06	09	11	12	13	14	15	16	17	18
21	02	03	06	09	11	12	13	14	15	16	17	18
22	02	03	07	10	12	13	14	15	16	17	18	19
23	02	03	07	10	12	13	14	15	16	17	18	19
24	02	04	07	11	13	14	15	16	17	18	19	20
25	02	04	08	11	13	14	15	16	17	18	19	20
26	02	04	08	12	14	15	16	17	18	19	20	21
27	02	04	08	12	14	15	16	17	18	19	20	21
28	02	04	08	12	14	15	16	17	18	19	20	21
29	02	04	09	13	15	16	17	18	19	20	21	22
30	02	05	09	14	16	17	18	19	20	21	22	23
33	02	05	10	15	17	20	22	25	30	35	40	50
63	05	10	19	29	33	38	43	48	57	67	76	96
93	07	14	28	42	49	56	63	70	84	98	1.12	1.40

55 Dollars.

Years.	1/2	1	2	3	3 1/2	4	4 1/2	5	6	7	8	10
	per ct.	per ct.	per ct.	per ct.	per ct.	per ct.	per ct.	per ct.	per ct.	per ct.	per ct.	per ct.
1	28	55	1.10	1.65	1.93	2.20	2.48	2.75	3.30	3.85	4.40	5.50
2	55	1.10	2.20	3.30	3.85	4.40	4.75	5.50	6.60	7.70	8.80	11.00
3	83	1.65	3.30	4.95	5.78	6.60	7.43	8.25	9.90	11.55	13.20	16.50
4	1.10	2.20	4.40	6.60	7.70	8.80	9.90	11.00	13.20	15.40	17.60	22.00
5	1.38	2.75	5.50	8.25	9.63	11.00	12.38	13.75	16.50	19.25	22.00	27.50
Months.												
1	02	05	09	14	16	18	21	23	28	32	37	46
2	05	09	18	28	32	37	41	46	55	64	73	92
3	07	14	23	41	48	55	62	69	83	96	1.10	1.38
4	09	18	37	55	64	73	83	92	1.10	1.28	1.47	1.83
5	11	23	46	69	80	92	1.03	1.15	1.38	1.60	1.83	2.29
6	14	28	55	83	96	1.10	1.24	1.38	1.65	1.93	2.20	2.75
7	16	32	64	96	1.12	1.28	1.44	1.60	1.98	2.25	2.57	3.21
8	18	37	73	1.10	1.28	1.47	1.65	1.83	2.20	2.57	2.93	3.67
9	21	41	83	1.24	1.44	1.65	1.86	2.06	2.48	2.89	3.30	4.13
10	23	46	92	1.38	1.60	1.83	2.06	2.29	2.75	3.21	3.67	4.58
11	25	50	1.01	1.51	1.76	2.02	2.27	2.52	3.03	3.53	4.03	5.04
Days.												
1	0	0	0	0	01	01	01	01	01	01	01	02
2	0	0	01	01	01	01	01	02	02	02	02	03
3	0	0	01	01	02	02	02	02	03	03	03	04
4	0	01	01	02	02	02	03	03	04	04	04	05
5	0	01	02	02	03	03	03	04	05	05	05	06
6	0	01	02	03	03	04	04	04	05	06	06	07
7	01	01	02	03	04	04	05	05	06	07	07	09
8	01	01	02	04	04	05	06	06	07	09	10	12
9	01	01	03	04	05	06	06	07	08	10	11	14
10	01	02	03	05	05	06	07	08	09	11	12	15
11	01	02	03	05	06	07	08	08	10	12	13	17
12	01	02	04	06	06	07	08	09	11	13	15	18
13	01	02	04	06	07	08	09	10	12	14	16	20
14	01	02	05	06	07	09	10	11	13	15	17	21
15	01	02	05	07	08	09	10	11	14	16	18	23
16	01	02	05	07	09	10	11	12	15	17	20	24
17	01	03	05	08	09	10	12	13	16	18	21	26
18	01	03	06	08	10	11	12	14	17	19	22	28
19	01	03	06	09	10	12	13	15	17	20	23	29
20	02	03	06	09	11	12	14	15	18	21	24	31
21	02	03	06	10	11	13	14	16	19	22	26	32
22	02	03	07	10	12	13	15	17	20	24	27	34
23	02	04	07	11	12	14	16	18	21	25	28	35
24	02	04	07	11	13	15	17	18	22	26	29	37
25	02	04	08	11	13	15	17	19	23	27	31	38
26	02	04	08	12	14	16	18	20	24	28	32	40
27	02	04	08	12	14	17	19	21	25	29	33	41
28	02	04	09	13	15	17	19	21	26	30	34	43
29	02	04	09	13	16	18	20	22	27	31	35	44
30	02	05	09	14	16	18	21	23	28	32	37	46
33	03	05	10	15	18	20	23	25	30	35	40	50
63	05	10	19	29	34	39	43	48	58	67	77	96
93	07	14	28	43	50	57	64	71	85	99	1.14	1.42

56 Dollars.

Years.	1/2	1	2	3	3 1/2	4	4 1/2	5	6	7	8	10
	per ct.	per ct.	per ct.	per ct.	per ct.	per ct.	per ct.	per ct.	per ct.	per ct.	per ct.	per ct.
1	28	56	1.12	1.68	1.96	2.24	2.52	2.80	3.36	3.92	4.48	5.60
2	56	1.12	2.24	3.36	3.92	4.48	5.04	5.60	6.72	7.84	8.96	11.20
3	84	1.68	3.36	5.04	5.88	6.72	7.56	8.40	10.08	11.76	13.44	16.80
4	1.12	2.24	4.48	6.72	7.84	8.96	10.08	11.20	13.44	15.68	17.92	22.40
5	1.40	2.80	5.60	8.40	9.80	11.20	12.60	14.00	16.80	19.60	22.40	28.00
Months.												
1	02	05	09	14	16	19	21	23	28	33	37	47
2	05	09	19	28	33	37	42	47	56	65	75	93
3	07	14	28	42	49	56	63	70	84	98	1.12	1.40
4	09	19	37	56	65	75	84	93	1.12	1.31	1.49	1.87
5	12	23	47	70	82	93	1.05	1.17	1.40	1.63	1.87	2.33
6	14	28	56	84	98	1.12	1.26	1.40	1.68	1.96	2.24	2.80
7	16	33	65	98	1.14	1.31	1.47	1.63	1.96	2.29	2.61	3.27
8	19	37	75	1.12	1.31	1.49	1.68	1.87	2.10	2.24	2.61	3.33
9	21	42	84	1.26	1.47	1.68	1.89	2.10	2.52	2.94	3.36	4.20
10	23	47	93	1.40	1.63	1.87	2.10	2.33	2.80	3.27	3.73	4.67
11	26	51	1.03	1.54	1.80	2.05	2.31	2.57	3.08	3.59	4.11	5.13
Days.												
1	0	0	0	0	01	01	01	01	01	01	01	02
2	0	0	01	01	01	01	01	01	01	01	01	02
3	0	0	01	01	02	02	02	02	02	02	02	03
4	0	01	01	02	02	02	03	03	03	03	03	04
5	0	01	02	02	03	03	04	04	04	04	04	05
6	0	01	02	03	03	04	04	05	05	05	05	06
7	01	01	02	03	04	04	05	05	06	06	06	07
8	01	01	02	04	04	05	05	06	06	07	07	08
9	01	01	03	04	05	06	06	06	07	07	08	09
10	01	02	03	05	05	06	07	07	08	08	09	10
11	01	02	03	05	06	07	07	08	09	09	10	11
12	01	02	04	06	07	07	08	09	10	10	11	12
13	01	02	04	06	07	08	08	09	10	11	11	12
14	01	02	04	07	07	08	09	10	10	11	11	12
15	01	02	05	07	08	09	10	11	11	12	12	13
16	01	02	05	07	09	10	11	12	12	13	13	14
17	01	03	05	08	09	11	12	13	13	14	14	15
18	01	03	06	08	10	11	13	14	14	15	15	16
19	01	03	06	09	10	12	13	15	15	16	16	17
20	02	03	06	09	11	12	14	16	16	17	17	18
21	02	03	07	10	11	13	15	17	17	18	18	19
22	02	03	07	10	12	14	16	18	18	19	19	20
23	02	04	07	11	13	15	17	19	19	20	20	21
24	02	04	07	11	13	15	17	19	20	21	21	22
25	02	04	08	12	14	16	18	19	20	21	21	22
26	02	04	08	12	14	16	18	19	20	21	21	22
27	02	04	08	13	15	17	19	20	21	22	22	23
28	02	04	09	13	15	17	19	20	21	22	22	23
29	02	05	09	14	16	18	20	21	22	23	23	24
30	02	05	09	14	16	19	21	23	24	25	25	26
33	03	05	10	15	18	21	23	26	31	36	41	51
63	05	10	20	29	34	39	44	49	59	68	78	98
93	07	14	29	43	51	58	65	72	87	1.01	1.16	1.45

57 Dollars.

	$\frac{1}{2}$	1	2	3	3 $\frac{1}{2}$	4	4 $\frac{1}{2}$	5	6	7	8	10
Years.	per ct.	per ct.	per ct.	per ct.	per ct.	per ct.	per ct.	per ct.	per ct.	per ct.	per ct.	per ct.
1	29	57	1.14	1.71	2.00	2.28	2.57	2.85	3.42	3.99	4.56	5.70
2	57	1.14	2.28	3.42	3.99	4.56	5.13	5.70	6.84	7.98	9.12	11.40
3	85	1.71	3.42	5.13	5.99	6.84	7.70	8.55	10.26	11.97	13.68	17.10
4	1.14	2.28	4.56	6.84	7.98	9.12	10.30	11.40	13.68	15.96	18.24	22.80
5	1.43	2.85	5.70	8.55	9.98	11.40	12.83	14.25	17.10	19.95	22.80	28.50
Months.												
1	02	05	10	14	17	19	21	24	29	33	38	48
2	05	10	19	29	33	38	43	48	57	66	76	95
3	07	14	29	43	50	57	64	71	86	1.09	1.14	1.43
4	10	19	38	57	67	76	86	95	1.14	1.33	1.52	1.90
5	12	24	48	71	83	95	1.07	1.19	1.43	1.66	1.90	2.38
6	14	29	57	86	1.00	1.14	1.28	1.43	1.71	2.00	2.28	2.85
7	17	33	67	1.00	1.16	1.33	1.50	1.66	2.00	2.33	2.66	3.33
8	19	38	76	1.14	1.33	1.52	1.71	1.90	2.28	2.66	3.04	3.80
9	21	43	86	1.28	1.49	1.71	1.92	2.14	2.57	2.99	3.42	4.28
10	24	48	95	1.43	1.66	1.90	2.14	2.38	2.85	3.33	3.80	4.75
11	26	52	1.05	1.57	1.83	2.09	2.35	2.61	3.14	3.66	4.18	5.23
Days.												
1	0	0	0	0	01	01	01	01	01	01	01	02
2	0	0	01	01	01	01	01	02	02	02	03	03
3	0	0	01	01	02	02	03	03	03	03	04	05
4	0	01	01	02	02	03	03	04	04	05	06	06
5	0	01	02	02	03	03	04	04	05	06	07	08
6	0	01	02	03	03	04	04	05	06	07	08	10
7	01	01	02	03	04	04	05	06	07	08	09	11
8	01	01	03	04	04	05	06	06	08	09	10	13
9	01	01	03	04	05	06	06	07	09	10	11	14
10	01	02	03	05	06	06	07	08	10	11	13	16
11	01	02	03	05	06	07	08	09	10	12	14	17
12	01	02	04	06	07	08	09	10	11	13	15	19
13	01	02	04	06	07	08	09	10	12	14	16	21
14	01	02	04	07	08	09	10	11	13	16	18	22
15	01	02	05	07	08	10	11	12	14	17	19	24
16	01	03	05	08	09	10	11	13	15	18	20	25
17	01	03	05	08	09	11	12	13	16	19	22	27
18	01	03	06	09	10	11	12	14	17	20	23	29
19	02	03	06	09	11	12	14	15	18	21	24	30
20	02	03	06	10	11	13	14	16	19	22	25	32
21	02	03	07	10	12	13	15	17	20	23	27	33
22	02	03	07	10	12	14	16	17	21	24	28	35
23	02	04	07	11	13	15	16	17	22	25	29	36
24	02	04	08	11	13	15	17	17	23	27	30	38
25	02	04	08	12	14	16	18	18	24	28	32	40
26	02	04	08	12	14	16	19	21	25	29	33	41
27	02	04	09	13	15	17	19	21	26	30	34	43
28	02	04	09	13	16	18	20	22	27	31	35	44
29	02	05	09	14	16	18	21	23	28	32	37	46
30	02	05	10	14	17	19	21	24	29	33	38	48
33	03	05	10	16	18	21	24	26	31	37	42	52
63	05	10	20	30	35	40	45	50	60	70	80	1.00
93	07	15	29	44	52	59	66	74	88	1.03	1.18	1.47

58 Dollars.

Years.	½	1	2	3	3½	4	4½	5	6	7	8	10
	per ct.	per ct.	per ct.	per ct.	per ct.	per ct.	per ct.	per ct.	per ct.	per ct.	per ct.	per ct.
1	29	58	1.16	1.74	2.03	2.32	2.61	2.90	3.48	4.06	4.64	5.80
2	58	1.16	2.32	3.48	4.06	4.64	5.22	5.80	6.96	8.12	9.28	11.60
3	87	1.74	3.48	5.22	6.09	6.96	7.83	8.70	10.44	12.18	13.92	17.40
4	1.16	2.32	4.64	6.96	8.12	9.28	10.44	11.60	13.92	16.24	18.56	23.20
5	1.45	2.90	5.80	8.70	10.15	11.60	13.05	14.50	17.40	20.30	23.20	29.00
Months.												
1	02	05	10	15	17	19	22	24	29	34	39	48
2	05	10	19	29	34	39	44	48	58	68	77	97
3	07	15	29	44	51	58	65	73	87	1.02	1.16	1.45
4	10	19	39	58	68	77	87	97	1.16	1.35	1.55	1.93
5	12	24	48	73	85	97	1.09	1.21	1.45	1.69	1.93	2.42
6	15	29	58	87	1.02	1.16	1.31	1.45	1.74	2.03	2.32	2.90
7	17	34	68	1.02	1.18	1.35	1.52	1.69	2.03	2.37	2.71	3.38
8	19	39	77	1.16	1.35	1.55	1.74	1.93	2.32	2.71	3.09	3.87
9	22	44	87	1.31	1.52	1.74	1.96	2.18	2.61	3.05	3.48	4.35
10	24	48	97	1.45	1.69	1.93	2.18	2.42	2.90	3.38	3.87	4.83
11	27	53	1.06	1.60	1.86	2.13	2.39	2.66	3.19	3.72	4.25	5.32
Days.												
1	0	0	0	0	01	01	01	01	01	01	01	02
2	0	0	01	01	01	01	01	02	02	02	03	03
3	0	0	01	01	02	02	02	02	03	03	04	05
4	0	01	01	02	02	03	03	04	04	05	05	06
5	0	01	02	02	03	03	04	04	05	06	06	08
6	0	01	02	03	03	04	04	05	06	07	08	10
7	01	01	02	03	04	05	05	06	07	08	09	11
8	01	01	03	04	05	05	06	06	08	09	10	13
9	01	01	03	04	05	06	07	07	09	10	12	15
10	01	02	03	05	06	06	07	08	10	11	13	16
11	01	02	04	05	06	07	08	09	11	12	14	18
12	01	02	04	06	07	08	09	10	12	14	15	19
13	01	02	04	06	07	08	09	10	13	15	17	21
14	01	02	05	07	08	09	10	11	14	16	18	23
15	01	02	05	07	08	10	11	12	15	17	19	24
16	01	03	05	08	09	10	12	13	16	18	21	26
17	01	03	05	08	10	11	12	14	16	19	22	27
18	01	03	06	09	10	12	13	15	17	20	23	29
19	02	03	06	09	11	12	14	15	18	21	24	31
20	02	03	06	10	11	13	15	16	19	23	26	32
21	02	03	07	10	12	14	15	17	20	24	27	34
22	02	04	07	11	12	14	16	18	21	25	28	35
23	02	04	07	11	13	15	17	19	22	26	30	37
24	02	04	08	12	14	15	17	19	23	27	31	39
25	02	04	08	12	14	16	18	20	24	28	32	40
26	02	04	08	13	15	17	19	21	25	29	34	42
27	02	04	09	13	15	17	20	22	26	30	35	44
28	02	05	09	14	16	18	20	23	27	32	36	45
29	02	05	09	14	16	19	21	23	28	33	37	47
30	02	05	10	15	17	19	22	24	29	34	39	48
33	03	05	10	16	18	21	24	26	31	37	42	52
63	05	10	20	30	36	41	46	51	61	71	81	1.02
93	07	15	30	45	52	60	67	75	90	1.05	1.20	1.50

59 Dollars.

	1/2	1	2	3	3 1/2	4	4 1/2	5	6	7	8	10
Years.	per ct.	per ct.	per ct.	per ct.	per ct.	per ct.	per ct.	per ct.	per ct.	per ct.	per ct.	per ct.
1	30	59	1.18	1.77	2.07	2.36	2.66	2.95	3.54	4.13	4.72	5.90
2	59	1.18	2.36	3.54	4.13	4.72	5.31	5.90	7.08	8.26	9.44	11.80
3	89	1.77	3.54	5.31	6.20	7.08	7.97	8.85	10.62	12.39	14.16	17.70
4	1.18	2.36	4.72	7.08	8.26	9.44	10.62	11.80	14.16	16.52	18.88	23.60
5	1.48	1.45	5.90	8.85	10.33	11.80	13.28	14.75	17.70	20.65	23.60	29.50
Months.												
1	02	05	10	15	17	20	22	25	30	34	39	49
2	05	10	20	30	34	39	44	49	59	69	79	98
3	07	15	30	44	52	59	66	74	89	1.03	1.18	1.48
4	10	20	39	59	69	79	89	98	1.18	1.38	1.57	1.97
5	12	25	49	74	86	98	1.11	1.23	1.48	1.72	1.97	2.46
6	15	30	59	89	1.03	1.18	1.33	1.48	1.77	2.07	2.36	2.95
7	17	34	69	1.03	1.20	1.38	1.55	1.72	2.07	2.41	2.75	3.44
8	20	39	79	1.18	1.38	1.57	1.77	1.97	2.36	2.75	3.15	3.93
9	22	44	89	1.33	1.55	1.77	1.99	2.21	2.66	3.10	3.54	4.43
10	25	49	98	1.48	1.72	1.97	2.21	2.46	2.95	3.44	3.93	4.92
11	27	54	1.08	1.62	1.89	2.16	2.43	2.70	3.25	3.79	4.33	5.41
Days.												
1	0	0	0	0	01	01	01	01	01	01	01	02
2	0	0	01	01	01	01	01	02	02	02	03	03
3	0	0	01	01	02	02	02	02	03	03	04	05
4	0	01	01	02	02	03	03	03	04	05	05	07
5	0	01	02	02	03	03	04	04	05	06	07	08
6	0	01	02	03	03	04	04	05	06	07	08	10
7	01	01	02	03	04	05	05	06	07	08	09	11
8	01	01	03	04	05	05	06	07	08	09	10	13
9	01	01	03	04	05	06	07	07	09	10	12	15
10	01	02	03	05	06	07	07	08	10	11	13	16
11	01	02	04	05	06	07	08	09	11	13	14	18
12	01	02	04	06	07	08	09	10	12	14	16	20
13	01	02	04	06	07	09	10	11	13	15	17	21
14	01	02	05	07	08	09	10	11	14	16	18	23
15	01	02	05	07	09	10	11	12	15	17	20	24
16	01	03	05	08	09	10	12	13	16	18	21	26
17	01	03	06	08	10	11	13	14	17	20	22	28
18	01	03	06	09	10	12	13	15	18	21	24	30
19	02	03	06	09	11	12	14	16	19	22	25	31
20	02	03	07	10	11	13	15	16	20	23	26	33
21	02	03	07	10	12	14	15	17	21	24	28	34
22	02	04	07	11	13	14	16	18	22	25	29	36
23	02	04	08	11	13	15	17	19	23	26	30	38
24	02	04	08	12	14	16	18	20	24	28	31	39
25	02	04	08	12	14	16	18	20	25	29	33	41
26	02	04	09	13	15	17	19	21	26	30	34	43
27	02	04	09	13	15	18	20	22	27	31	35	44
28	02	05	09	14	16	18	21	23	28	32	37	46
29	02	05	10	14	17	19	21	24	29	33	38	48
30	02	05	10	15	17	20	22	25	30	34	39	49
33	03	05	11	16	19	22	24	27	32	38	43	54
63	05	10	21	31	36	41	46	52	62	72	83	1.03
93	08	15	30	46	53	61	69	76	91	1.07	1.22	1.52

60 Dollars.

	1/2	1	2	3	3 1/2	4	4 1/2	5	6	7	8	10
Years.	per ct.	per ct.	per ct.	per ct.	per ct.	per ct.	per ct.	per ct.	per ct.	per ct.	per ct.	per ct.
1	30	60	1.20	1.80	2.10	2.40	2.70	3.00	3.60	4.20	4.80	6.00
2	60	1.20	2.40	3.60	4.20	4.80	5.40	6.00	7.20	8.40	9.60	12.00
3	90	1.80	3.60	5.40	6.30	7.20	8.10	9.00	10.80	12.60	14.40	18.00
4	1.20	2.40	4.80	7.20	8.40	9.60	10.80	12.00	14.40	16.80	19.20	24.00
5	1.50	3.00	6.00	9.00	10.50	12.00	13.50	15.00	18.00	21.00	24.00	30.00
Months.												
1	03	05	10	15	18	20	23	25	30	35	40	50
2	05	10	20	30	35	40	45	50	60	70	80	1.00
3	08	15	30	45	53	60	68	75	90	1.05	1.20	1.50
4	10	20	40	60	70	80	90	1.00	1.20	1.40	1.60	2.00
5	13	25	50	75	88	1.00	1.13	1.25	1.50	1.75	2.00	2.50
6	15	30	60	90	1.05	1.20	1.35	1.50	1.80	2.10	2.40	3.00
7	18	35	70	1.05	1.23	1.40	1.58	1.75	2.10	2.45	2.80	3.50
8	20	40	80	1.20	1.40	1.60	1.80	2.00	2.40	2.80	3.20	4.00
9	23	45	90	1.35	1.58	1.80	2.03	2.25	2.70	3.15	3.60	4.50
10	25	50	1.00	1.50	1.75	2.00	2.25	2.50	3.00	3.50	4.00	5.00
11	28	55	1.10	1.65	1.98	2.20	2.48	2.75	3.30	3.85	4.40	5.50
Days.												
1	0	0	0	01	01	01	01	01	01	01	01	02
2	0	0	01	01	01	01	01	02	02	02	03	03
3	0	01	01	02	02	02	02	03	03	04	04	05
4	0	01	01	02	02	03	03	03	04	05	05	07
5	0	01	02	03	03	03	04	04	05	06	07	08
6	01	01	02	03	04	04	05	05	06	07	08	10
7	01	01	02	04	04	05	05	06	07	08	09	12
8	01	01	03	04	05	05	06	07	08	09	11	13
9	01	02	03	05	05	06	07	08	09	11	12	15
10	01	02	03	05	06	07	08	08	10	12	13	17
11	01	02	04	06	06	07	08	09	11	13	15	18
12	01	02	04	06	07	08	09	10	12	14	16	20
13	01	02	04	07	08	09	10	11	13	15	17	22
14	01	02	05	07	08	09	11	12	14	16	19	23
15	01	03	05	08	09	10	11	13	15	18	20	25
16	01	03	05	08	09	11	12	13	16	19	21	27
17	01	03	06	09	10	11	13	14	17	20	23	28
18	02	03	06	09	11	12	14	15	18	21	24	30
19	02	03	06	10	11	13	14	16	19	22	25	32
20	02	03	07	10	12	13	15	17	20	23	27	33
21	02	04	07	11	12	14	16	18	21	25	28	35
22	02	04	07	11	13	15	17	18	22	26	29	37
23	02	04	08	12	13	15	17	19	23	27	31	38
24	02	04	08	12	14	16	18	20	24	28	32	40
25	02	04	08	13	15	17	19	21	25	29	33	42
26	02	04	09	13	15	17	20	22	26	30	35	43
27	02	05	09	14	16	18	20	23	27	32	36	45
28	02	05	09	14	16	19	21	23	28	33	37	47
29	02	05	10	15	17	19	22	24	29	34	39	48
30	03	05	10	15	18	20	23	25	30	35	40	50
33	03	06	11	17	19	22	25	28	33	39	44	55
63	05	11	21	32	37	42	47	53	63	74	84	1.05
93	08	16	31	47	54	62	70	78	93	1.09	1.24	1.55

61 Dollars.

	$\frac{1}{2}$	1	2	3	3 $\frac{1}{2}$	4	4 $\frac{1}{2}$	5	6	7	8	10
Years.	per ct.	per ct.	per ct.	per ct.	per ct.	per ct.	per ct.	per ct.	per ct.	per ct.	per ct.	per ct.
1	31	61	1.22	1.83	2.14	2.44	2.75	3.05	3.66	4.27	4.88	6.10
2	61	1.22	2.44	3.66	4.27	4.88	5.49	6.10	7.32	8.54	9.76	12.20
3	92	1.83	3.66	5.49	6.41	7.32	8.24	9.15	10.98	12.81	14.64	18.30
4	1.22	2.44	4.88	7.32	8.54	9.76	10.98	12.20	14.64	17.08	19.52	24.40
5	1.53	3.05	6.10	9.15	10.68	12.20	13.73	15.25	18.30	21.35	24.40	30.50
Months.												
1	03	05	10	15	18	20	23	25	31	36	41	51
2	05	10	20	31	36	41	46	51	61	71	81	1.02
3	08	15	31	46	53	61	69	76	92	1.07	1.22	1.53
4	10	20	41	61	71	81	92	1.02	1.22	1.42	1.63	2.03
5	13	25	51	76	89	1.02	1.14	1.27	1.53	1.78	2.03	2.54
6	15	31	61	92	1.07	1.22	1.37	1.53	1.83	2.14	2.44	3.05
7	18	36	71	1.06	1.25	1.42	1.60	1.78	2.14	2.49	2.85	3.56
8	20	41	81	1.22	1.42	1.63	1.83	2.03	2.44	2.85	3.25	4.07
9	23	46	92	1.37	1.60	1.83	2.06	2.29	2.75	3.20	3.66	4.58
10	25	51	1.02	1.53	1.78	2.03	2.29	2.54	3.05	3.56	4.07	5.08
11	28	56	1.12	1.68	1.96	2.24	2.52	2.80	3.36	3.91	4.47	5.59
Days.												
1	0	0	0	01	01	01	01	01	01	01	01	02
2	0	0	01	01	01	01	02	02	02	02	03	03
3	0	01	01	02	02	02	03	03	03	04	04	05
4	0	01	01	02	02	03	03	04	04	05	05	07
5	0	01	02	03	03	03	04	04	05	06	07	08
6	01	01	02	03	04	04	05	05	06	07	08	10
7	01	01	02	04	04	05	05	06	07	08	09	12
8	01	01	03	04	05	05	06	07	08	09	11	14
9	01	02	03	05	05	06	07	08	09	11	12	15
10	01	02	03	05	06	07	08	08	10	12	14	17
11	01	02	04	06	07	07	08	09	11	13	15	19
12	01	02	04	06	07	08	09	10	12	14	16	20
13	01	02	04	07	08	09	10	11	13	15	18	22
14	01	02	05	07	08	09	11	12	14	17	19	24
15	01	03	05	08	09	10	11	13	15	18	20	25
16	01	03	05	08	09	11	12	14	16	19	22	27
17	01	03	06	09	10	12	13	14	17	20	23	29
18	02	03	06	09	11	12	14	15	18	21	24	31
19	02	03	06	10	11	13	14	16	19	23	26	32
20	02	03	07	10	12	14	15	17	20	24	27	34
21	02	04	07	11	12	14	16	18	21	25	28	36
22	02	04	07	11	13	15	17	19	22	26	30	37
23	02	04	08	12	14	16	18	19	23	27	31	39
24	02	04	08	12	14	16	18	20	24	28	33	41
25	02	04	08	13	15	17	19	21	25	30	34	42
26	02	04	09	13	15	18	20	22	26	31	35	44
27	02	05	09	14	16	18	21	23	27	32	37	46
28	02	05	09	14	17	19	21	24	28	33	38	47
29	02	05	10	15	17	20	22	25	29	34	39	49
30	03	05	10	15	18	20	23	25	31	36	41	51
33	03	06	11	17	20	22	25	28	34	39	45	56
63	05	11	21	32	37	43	48	53	64	75	85	1.07
93	08	16	32	47	55	63	71	79	95	1.10	1.26	1.58

62 Dollars.

Years.	1/2	1	2	3	3 1/2	4	4 1/2	5	6	7	8	10
	per ct.	per ct.	per ct.	per ct.	per ct.	per ct.	per ct.	per ct.	per ct.	per ct.	per ct.	per ct.
1	31	62	1.24	1.86	2.17	2.48	2.79	3.10	3.72	4.34	4.96	6.20
2	62	1.24	2.48	3.72	4.34	4.96	5.58	6.20	7.44	8.68	9.92	12.40
3	93	1.86	3.72	5.58	6.51	7.44	8.37	9.30	11.16	13.02	14.88	18.60
4	1.24	2.48	4.96	7.44	8.68	9.92	11.16	12.40	14.88	17.36	19.84	24.80
5	1.55	3.10	6.20	9.30	10.85	12.40	13.95	15.50	18.60	21.70	24.80	31.00
Months.												
1	03	05	10	16	18	21	23	26	31	36	41	52
2	05	10	21	31	36	41	47	52	62	72	83	1.03
3	08	16	31	47	54	62	70	78	93	1.09	1.24	1.55
4	10	21	41	62	72	83	93	1.03	1.24	1.45	1.65	2.07
5	13	26	52	78	90	1.03	1.16	1.29	1.55	1.81	2.07	2.58
6	16	31	62	93	1.09	1.24	1.40	1.55	1.86	2.17	2.48	3.10
7	18	36	72	1.09	1.27	1.45	1.63	1.81	2.17	2.53	2.89	3.62
8	21	41	83	1.24	1.45	1.65	1.86	2.07	2.48	2.89	3.31	4.13
9	23	47	93	1.40	1.63	1.86	2.09	2.33	2.79	3.26	3.72	4.65
10	26	52	1.03	1.55	1.81	2.07	2.33	2.58	3.10	3.62	4.13	5.17
11	28	57	1.14	1.71	1.99	2.27	2.56	2.84	3.41	3.98	4.55	5.68
Days.												
1	0	0	0	01	01	01	01	01	01	01	01	02
2	0	0	01	01	01	01	02	02	02	02	03	03
3	0	01	01	02	02	02	02	03	03	03	04	04
4	0	01	01	02	02	03	03	03	04	04	05	06
5	0	01	02	03	03	03	04	04	05	05	06	07
6	01	01	02	03	04	04	05	05	06	06	07	08
7	01	01	02	04	04	05	05	06	07	07	08	10
8	01	01	03	04	05	06	06	07	08	08	10	12
9	01	02	03	05	05	06	07	07	09	09	11	14
10	01	02	03	05	06	07	08	08	10	10	12	16
11	01	02	04	06	07	08	09	09	11	11	14	17
12	01	02	04	06	07	08	09	10	12	12	15	19
13	01	02	04	07	08	09	10	11	13	13	17	21
14	01	02	05	07	08	10	11	12	14	14	18	22
15	01	03	05	08	09	10	12	13	15	15	19	24
16	01	03	06	08	10	11	12	14	16	16	21	26
17	01	03	06	09	10	12	13	15	18	18	22	28
18	02	03	06	09	11	12	14	16	19	19	23	29
19	02	03	07	10	11	13	15	16	20	20	26	33
20	02	03	07	10	12	14	16	17	21	21	28	34
21	02	04	07	11	13	14	16	18	22	22	29	36
22	02	04	08	11	13	15	17	19	23	23	30	38
23	02	04	08	12	14	16	18	20	24	24	32	40
24	02	04	08	12	14	17	19	21	25	25	33	41
25	02	04	09	13	15	17	19	22	26	26	34	43
26	02	04	09	13	16	18	20	22	27	27	36	45
27	02	05	09	14	16	19	21	23	28	28	37	47
28	02	05	10	14	17	19	22	24	29	29	39	48
29	02	05	10	15	17	20	22	25	30	30	40	50
30	03	05	10	16	18	21	23	26	31	31	41	52
33	03	06	11	17	20	23	26	28	34	40	45	57
63	05	11	22	33	38	43	49	54	65	76	87	1.09
93	08	16	32	48	56	64	72	80	96	1.12	1.23	1.60

63 Dollars.

	$\frac{1}{2}$	1	2	3	3 $\frac{1}{2}$	4	4 $\frac{1}{2}$	5	6	7	8	10
	per ct.	per ct.	per ct.	per ct.	per ct.	per ct.	per ct.	per ct.	per ct.	per ct.	per ct.	per ct.
Years.												
1	32	63	1.26	1.89	2.21	2.52	2.84	3.15	3.78	4.41	5.04	6.30
2	63	1.26	2.52	3.78	4.42	5.04	5.67	6.30	7.56	8.82	10.08	12.60
3	95	1.89	3.78	5.67	6.62	7.56	8.51	9.45	11.34	13.23	15.12	18.90
4	1.26	2.52	5.04	7.56	8.82	10.08	11.34	12.60	15.12	17.64	20.16	25.20
5	1.58	3.15	6.30	9.45	11.03	12.60	14.18	15.75	18.90	22.05	25.20	31.50
Months.												
1	03	05	11	16	18	21	24	26	32	37	42	53
2	05	11	21	32	37	42	47	53	63	74	84	1.05
3	08	16	32	47	55	63	71	79	95	1.10	1.26	1.58
4	11	21	42	63	74	84	95	1.05	1.26	1.47	1.68	2.10
5	13	26	53	79	92	1.05	1.18	1.31	1.58	1.84	2.10	2.63
6	16	32	63	95	1.10	1.26	.42	1.58	1.89	2.21	2.52	3.15
7	18	37	74	1.10	1.29	1.47	1.65	1.84	2.21	2.57	2.94	3.68
8	21	42	84	1.26	1.47	1.68	1.89	2.10	2.52	2.94	3.36	4.20
9	24	47	95	1.42	1.65	1.89	2.12	2.36	2.84	3.31	3.78	4.73
10	26	53	1.05	1.58	1.84	2.10	2.36	2.63	3.15	3.68	4.20	5.25
11	29	58	1.16	1.73	2.02	2.31	2.60	2.89	3.47	4.04	4.62	5.78
Days.												
1	0	0	0	01	01	01	01	01	01	01	01	02
2	0	0	01	01	01	01	02	02	02	02	03	04
3	0	01	01	02	02	02	03	03	03	04	04	05
4	0	01	01	02	02	03	03	04	04	05	06	07
5	0	01	02	03	03	04	04	05	05	06	07	09
6	01	01	02	03	04	04	05	05	06	07	08	11
7	01	01	02	04	04	05	06	06	07	09	10	12
8	01	01	03	04	05	06	06	07	08	10	11	14
9	01	02	03	05	06	06	07	08	09	11	13	16
10	01	02	04	05	06	07	08	09	11	12	14	18
11	01	02	04	06	07	08	09	10	12	13	15	19
12	01	02	04	06	07	08	09	11	13	15	17	21
13	01	02	05	07	08	09	10	11	14	16	18	23
14	01	02	05	07	09	10	11	12	15	17	20	25
15	01	03	05	08	09	11	12	13	16	18	21	26
16	01	03	06	08	10	11	13	14	17	20	22	28
17	01	03	06	09	10	12	13	15	18	21	24	30
18	02	03	06	09	11	13	14	16	19	22	25	32
19	02	03	07	10	12	13	15	17	20	23	27	33
20	02	04	07	11	12	14	16	18	21	25	28	35
21	02	04	07	11	13	15	17	18	22	26	29	37
22	02	04	08	12	13	15	17	19	23	27	31	39
23	02	04	08	12	14	16	18	20	24	28	32	40
24	02	04	08	13	15	17	19	21	25	29	34	42
25	02	04	09	13	15	18	20	22	26	31	35	44
26	02	05	09	14	16	18	20	23	27	32	36	46
27	02	05	09	14	17	19	21	24	28	33	38	47
28	02	05	10	15	17	20	22	25	29	34	39	49
29	03	05	10	15	18	20	23	25	30	36	41	51
30	03	05	11	16	18	21	24	26	32	37	42	53
33	03	06	12	17	20	23	26	29	35	40	46	58
63	05	11	22	33	39	44	50	55	66	77	88	1.10
93	08	16	33	49	57	65	73	81	98	1.14	1.30	1.63

64 Dollars.

Years.	$\frac{1}{2}$ per ct.	1 per ct.	2 per ct.	3 per ct.	3 $\frac{1}{2}$ per ct.	4 per ct.	4 $\frac{1}{2}$ per ct.	5 per ct.	6 per ct.	7 per ct.	8 per ct.	10 per ct.
1	32	64	1.28	1.92	2.24	2.56	2.88	3.20	3.84	4.48	5.12	6.40
2	64	1.28	2.56	3.84	4.48	5.12	5.76	6.40	7.68	8.96	10.24	12.80
3	96	1.92	3.84	5.76	6.72	7.68	8.64	9.60	11.52	13.44	15.36	19.20
4	1.28	2.56	5.12	7.68	8.96	10.24	11.52	12.80	15.36	17.92	20.48	25.60
5	1.60	3.20	6.40	9.60	11.20	12.80	14.40	16.00	19.20	22.40	25.60	32.00
Months.												
1	03	05	11	16	19	21	24	27	32	37	43	53
2	05	11	21	32	37	43	48	53	64	75	85	1.07
3	08	16	32	48	56	64	72	80	96	1.12	1.28	1.60
4	11	21	43	64	75	85	96	1.07	1.28	1.49	1.71	2.13
5	13	27	53	80	93	1.07	1.20	1.33	1.60	1.87	2.13	2.67
6	16	32	64	96	1.12	1.28	1.44	1.60	1.92	2.24	2.56	3.20
7	19	37	75	1.12	1.31	1.49	1.68	1.87	2.24	2.61	2.99	3.73
8	21	43	85	1.28	1.49	1.71	1.92	2.13	2.56	2.99	3.41	4.27
9	24	48	96	1.44	1.68	1.92	2.16	2.40	2.88	3.36	3.84	4.80
10	27	53	1.07	1.60	1.87	2.13	2.40	2.67	3.20	3.73	4.27	5.33
11	29	59	1.17	1.76	2.05	2.35	2.64	2.93	3.52	4.11	4.69	5.87
Days.												
1	0	0	0	01	01	01	01	01	01	01	01	02
2	0	0	01	01	01	01	02	02	02	02	03	04
3	0	01	01	02	02	02	02	03	03	03	04	05
4	0	01	01	02	02	03	03	04	04	04	05	06
5	0	01	02	03	03	04	04	04	05	05	06	07
6	01	01	02	03	04	04	04	05	05	06	07	09
7	01	01	02	04	04	05	05	06	06	07	09	11
8	01	01	03	04	05	06	06	06	07	09	10	12
9	01	02	03	05	06	06	07	08	10	11	13	14
10	01	02	04	05	06	07	08	09	11	12	14	16
11	01	02	04	06	07	08	09	10	12	14	16	20
12	01	02	04	06	07	08	09	10	11	13	15	21
13	01	02	05	07	08	09	10	11	12	14	16	23
14	01	02	05	07	09	10	11	12	13	15	17	25
15	01	03	05	08	09	11	12	13	14	16	18	27
16	01	03	06	09	10	11	13	14	17	20	23	28
17	02	03	06	09	11	12	14	15	18	21	24	30
18	02	03	06	10	11	13	14	16	19	22	26	32
19	02	03	07	10	12	14	15	17	20	24	27	34
20	02	04	07	11	12	14	16	18	21	25	28	36
21	02	04	07	11	13	15	17	19	22	26	30	37
22	02	04	08	12	14	16	18	20	23	27	31	39
23	02	04	08	12	14	16	18	20	23	27	31	39
24	02	04	09	13	15	17	19	21	24	28	32	41
25	02	04	09	13	16	18	20	22	26	30	34	43
26	02	05	09	14	16	18	20	22	27	31	36	44
27	02	05	10	14	17	19	21	23	28	32	37	46
28	02	05	10	15	17	19	22	24	29	34	38	48
29	03	05	10	15	18	20	22	25	30	35	40	50
30	03	05	11	16	19	21	23	26	31	36	41	52
33	03	06	12	18	21	23	26	29	35	41	47	59
63	05	11	22	34	39	45	50	56	67	78	90	1.12
93	08	17	33	50	58	66	74	83	99	1.16	1.32	1.65

65 Dollars.

	$\frac{1}{2}$	1	2	3	3 $\frac{1}{2}$	4	4 $\frac{1}{2}$	5	6	7	8	10
Years.	per ct.	per ct.	per ct.	per ct.	per ct.	per ct.	per ct.	per ct.	per ct.	per ct.	per ct.	per ct.
1	33	65	1.30	1.95	2.23	2.60	2.93	3.25	3.90	4.55	5.20	6.50
2	65	1.30	2.60	3.90	4.55	5.20	5.85	6.50	7.80	9.10	10.40	13.00
3	98	1.95	3.90	5.85	6.83	7.80	8.78	9.75	11.70	13.65	15.60	19.50
4	1.30	2.60	5.20	7.80	9.10	10.40	11.70	13.00	15.60	18.20	20.80	26.00
5	1.63	3.25	6.50	9.75	11.33	13.00	14.63	16.25	19.50	22.75	26.00	32.50
Months.												
1	03	05	11	16	19	22	24	27	33	38	43	54
2	05	11	22	33	38	43	49	54	65	76	87	1.08
3	08	16	33	49	57	65	73	81	98	1.14	1.30	1.63
4	11	22	43	65	76	87	98	1.08	1.30	1.52	1.73	2.17
5	14	27	54	81	95	1.08	1.22	1.35	1.63	1.90	2.17	2.71
6	16	33	65	98	1.14	1.30	1.46	1.63	1.95	2.28	2.60	3.25
7	19	38	76	1.14	1.33	1.52	1.71	1.90	2.28	2.65	3.03	3.79
8	22	43	87	1.30	1.52	1.73	1.95	2.17	2.60	3.03	3.47	4.33
9	24	49	98	1.46	1.71	1.95	2.19	2.44	2.93	3.41	3.90	4.88
10	27	54	1.08	1.63	1.90	2.17	2.44	2.71	3.25	3.79	4.33	5.42
11	30	60	1.19	1.79	2.09	2.38	2.68	2.98	3.58	4.17	4.77	5.96
Days.												
1	0	0	0	01	01	01	01	01	01	01	01	02
2	0	0	01	01	01	01	02	02	02	03	03	04
3	0	01	01	02	02	02	03	03	04	04	04	05
4	0	01	01	02	03	03	04	04	05	05	06	07
5	0	01	02	03	03	04	04	05	05	06	07	09
6	01	01	02	03	04	04	05	05	07	08	09	11
7	01	01	03	04	04	05	06	06	08	09	10	13
8	01	01	03	04	05	06	07	07	09	10	12	14
9	01	02	03	05	06	07	07	08	10	11	13	16
10	01	02	04	05	06	07	08	09	11	13	14	18
11	01	02	04	06	07	08	09	10	12	14	16	20
12	01	02	04	07	08	09	10	11	13	15	17	22
13	01	02	05	07	08	09	11	12	14	16	19	23
14	01	03	05	08	09	10	11	13	15	18	20	25
15	01	03	05	08	09	11	12	14	16	19	22	27
16	01	03	06	09	10	12	13	14	17	20	23	29
17	02	03	06	09	11	12	14	15	18	21	25	31
18	02	03	07	10	11	13	15	16	20	23	26	33
19	02	03	07	10	12	14	15	17	21	24	27	34
20	02	04	07	11	13	14	16	18	22	25	29	36
21	02	04	08	11	13	15	17	19	23	27	30	38
22	02	04	08	12	14	16	18	20	24	28	32	40
23	02	04	08	12	15	17	19	21	25	29	33	42
24	02	04	09	13	15	17	20	22	26	30	35	43
25	02	05	09	14	16	18	20	23	27	32	36	45
26	02	05	09	14	16	19	21	23	28	33	38	47
27	02	05	10	15	17	20	22	24	29	34	39	49
28	03	05	10	15	18	20	23	25	30	35	40	51
29	03	05	10	16	18	21	24	26	31	37	42	52
30	03	05	11	16	19	22	24	27	33	38	43	54
33	03	06	12	18	21	24	27	30	36	42	48	60
63	06	11	23	34	40	46	51	57	63	80	91	1.14
95	08	17	34	50	59	67	76	84	1.01	1.18	1.34	1.68

66 Dollars.

	$\frac{1}{2}$	1	2	3	3 $\frac{1}{2}$	4	4 $\frac{1}{2}$	5	6	7	8	10
Years.	per ct.	per ct.	per ct.	per ct.	per ct.	per ct.	per ct.	per ct.	per ct.	per ct.	per ct.	per ct.
1	33	66	1.32	1.98	2.31	2.64	2.97	3.30	3.96	4.62	5.28	6.60
2	66	1.32	2.64	3.96	4.62	5.28	5.94	6.60	7.92	9.24	10.56	13.20
3	99	1.98	3.96	5.94	6.93	7.92	8.91	9.90	11.88	13.86	15.84	19.80
4	1.32	2.64	5.28	7.92	9.24	10.56	11.88	13.20	15.84	18.48	21.12	26.40
5	1.65	3.30	6.60	9.90	11.55	13.20	14.85	16.50	19.80	23.10	26.40	33.00
Months.												
1	03	06	11	17	19	22	25	28	33	39	44	55
2	06	11	22	33	39	44	50	55	66	77	88	1.10
3	08	17	33	50	58	66	74	83	99	1.16	1.32	1.65
4	11	22	44	66	77	88	99	1.10	1.32	1.54	1.76	2.20
5	14	28	55	83	96	1.10	1.24	1.38	1.65	1.93	2.20	2.75
6	17	33	66	99	1.16	1.32	1.49	1.65	1.98	2.31	2.64	3.30
7	19	39	77	1.16	1.35	1.54	1.73	1.93	2.31	2.70	3.08	3.85
8	22	44	88	1.32	1.54	1.76	1.98	2.20	2.64	3.08	3.52	4.40
9	25	50	99	1.49	1.73	1.98	2.23	2.48	2.97	3.47	3.96	4.95
10	28	55	1.10	1.65	1.93	2.20	2.48	2.75	3.30	3.85	4.40	5.50
11	30	61	1.21	1.82	2.12	2.42	2.72	3.03	3.63	4.24	4.84	6.05
Days.												
1	0	0	0	01	01	01	01	01	01	01	01	02
2	0	0	01	01	01	01	02	02	02	03	03	04
3	0	01	01	02	02	02	02	03	03	04	04	06
4	0	01	01	02	03	03	03	04	04	05	06	07
5	0	01	02	03	03	04	04	05	06	06	07	09
6	01	01	02	03	04	04	05	06	07	08	09	11
7	01	01	03	04	04	05	06	06	08	09	10	13
8	01	01	03	04	05	06	07	07	09	10	12	15
9	01	02	03	05	06	07	07	08	10	12	13	17
10	01	02	04	06	06	07	08	09	11	13	15	18
11	01	02	04	06	07	08	09	10	12	14	16	20
12	01	02	04	07	08	09	10	11	13	15	18	22
13	01	02	05	07	08	10	11	12	14	17	19	24
14	01	03	05	08	09	10	11	12	13	15	18	26
15	01	03	06	08	10	11	12	14	17	19	22	28
16	01	03	06	09	10	12	13	15	18	21	23	29
17	02	03	06	09	11	12	14	16	19	22	25	31
18	02	03	07	10	12	13	15	17	20	23	26	33
19	02	03	07	10	12	14	16	17	21	24	28	35
20	02	04	07	11	13	15	17	18	22	26	29	37
21	02	04	08	12	13	15	17	19	23	27	31	39
22	02	04	08	12	14	16	18	20	24	28	32	40
23	02	04	08	13	15	17	19	21	25	30	34	42
24	02	04	09	13	15	18	20	22	26	31	35	44
25	02	05	09	14	16	18	21	23	28	32	37	46
26	02	05	10	14	17	19	21	24	29	33	38	48
27	02	05	10	15	17	20	22	25	30	35	40	50
28	03	05	10	15	18	21	23	26	31	36	41	51
29	03	05	11	16	19	21	24	27	32	37	43	53
30	03	06	11	17	19	22	25	28	33	39	44	55
33	03	06	12	18	21	24	27	30	36	42	48	61
63	06	12	23	35	40	46	52	58	69	81	92	1.16
93	09	17	34	51	60	68	77	85	1.02	1.19	1.36	1.71

67 Dollars.

Years.	$\frac{1}{2}$	1	2	3	3 $\frac{1}{2}$	4	4 $\frac{1}{2}$	5	6	7	8	10
	per ct.	per ct.	per ct.	per ct.	per ct.	per ct.	per ct.	per ct.	per ct.	per ct.	per ct.	per ct.
1	34	67	1.34	2.01	2.35	2.68	3.02	3.35	4.02	4.69	5.36	6.70
2	67	1.34	2.68	4.02	4.69	5.36	6.03	6.70	8.04	9.38	10.72	13.40
3	1.01	2.01	4.02	6.03	7.04	8.04	9.05	10.05	12.06	14.07	16.08	20.10
4	1.34	2.68	5.36	8.04	9.38	10.72	12.06	13.40	16.08	18.76	21.44	26.80
5	1.68	3.35	6.70	10.05	11.73	13.40	15.08	16.75	20.10	23.45	26.80	33.50
Months.												
1	03	06	11	17	20	22	25	28	34	39	45	56
2	06	11	22	34	39	45	50	56	67	78	89	1.12
3	08	17	34	50	59	67	75	84	1.01	1.17	1.34	1.68
4	11	22	45	67	78	89	1.01	1.12	1.34	1.56	1.79	2.23
5	14	28	56	84	98	1.12	1.26	1.40	1.68	1.95	2.23	2.79
6	17	34	67	1.01	1.17	1.34	1.51	1.68	2.01	2.35	2.68	3.35
7	20	39	78	1.17	1.37	1.56	1.76	1.95	2.35	2.74	3.13	3.91
8	22	45	89	1.34	1.56	1.79	2.01	2.23	2.68	3.13	3.57	4.47
9	25	50	1.01	1.51	1.76	2.01	2.26	2.51	3.02	3.52	4.02	5.03
10	28	56	1.12	1.68	1.95	2.23	2.51	2.79	3.35	3.91	4.47	5.58
11	31	61	1.23	1.84	2.15	2.46	2.76	3.07	3.69	4.30	4.91	6.14
Days.												
1	0	0	0	01	01	01	01	01	01	01	01	02
2	0	0	01	01	01	01	02	02	02	03	03	04
3	0	01	01	02	02	02	03	03	03	04	04	06
4	0	01	01	02	03	03	03	04	04	05	06	07
5	0	01	02	03	03	04	04	05	06	07	07	09
6	01	01	02	03	04	04	05	06	07	08	09	11
7	01	01	03	04	05	05	06	07	08	09	10	13
8	01	01	03	04	05	06	07	08	09	10	12	15
9	01	02	03	05	06	07	08	08	10	12	13	17
10	01	02	04	06	07	07	08	09	11	13	15	19
11	01	02	04	06	07	08	09	10	12	14	16	20
12	01	02	04	07	08	09	10	11	13	16	18	22
13	01	02	05	07	08	10	11	12	15	17	19	24
14	01	03	05	08	09	10	12	13	16	18	21	26
15	01	03	06	08	10	11	13	14	17	20	22	28
16	01	03	06	09	10	12	13	15	18	21	24	30
17	02	03	06	09	11	13	14	16	19	22	25	32
18	02	03	07	10	12	13	15	17	20	23	27	34
19	02	04	07	11	12	14	16	18	21	25	28	35
20	02	04	07	11	13	15	17	19	22	26	30	37
21	02	04	08	12	14	16	18	20	23	27	31	39
22	02	04	08	12	14	16	18	20	25	29	33	41
23	02	04	09	13	15	17	19	21	26	30	34	43
24	02	04	09	13	16	18	20	22	27	31	36	45
25	02	05	09	14	16	19	21	23	28	33	37	47
26	02	05	10	15	17	19	22	24	29	34	39	48
27	03	05	10	15	18	20	23	25	30	35	40	50
28	03	05	10	16	18	21	23	26	31	36	42	52
29	03	05	11	16	19	22	24	27	32	38	43	54
30	03	06	11	17	20	22	25	28	34	39	45	56
33	03	06	12	18	21	25	28	31	37	43	49	61
62	06	12	23	35	41	47	52	59	70	82	94	1.17
93	09	17	35	52	61	69	78	87	1.04	1.21	1.38	1.73

68 Dollars.

Years.	$\frac{1}{2}$ per ct.	1 per ct.	2 per ct.	3 per ct.	3½ per ct.	4 per ct.	4½ per ct.	5 per ct.	6 per ct.	7 per ct.	8 per ct.	10 per ct.
1	34	68	1.36	2.04	2.38	2.72	3.06	3.40	4.08	4.76	5.44	6.80
2	68	1.36	2.72	4.08	4.76	5.44	6.12	6.80	8.16	9.52	10.88	13.60
3	1.02	2.04	4.08	6.12	7.14	8.16	9.18	10.20	12.24	14.28	16.32	20.40
4	1.36	2.72	5.44	8.16	9.52	10.88	12.24	13.60	16.32	19.04	21.76	27.20
5	1.70	3.40	6.80	10.20	11.90	13.60	15.30	17.00	20.40	23.80	27.20	34.00
Months.												
1	03	06	11	17	20	23	26	28	34	40	45	57
2	06	11	23	34	40	45	51	57	68	79	91	1.13
3	09	17	34	51	60	68	77	85	1.02	1.19	1.36	1.70
4	11	23	45	68	79	91	1.02	1.13	1.36	1.59	1.81	2.27
5	14	28	57	85	99	1.13	1.28	1.42	1.70	1.98	2.27	2.83
6	17	34	68	1.02	1.19	1.36	1.53	1.70	2.04	2.38	2.72	3.40
7	20	40	79	1.19	1.39	1.59	1.79	1.98	2.38	2.78	3.17	3.97
8	23	45	91	1.36	1.59	1.81	2.04	2.27	2.72	3.17	3.63	4.53
9	26	51	1.02	1.53	1.79	2.04	2.30	2.55	3.06	3.57	4.08	5.10
10	28	57	1.13	1.70	1.98	2.27	2.55	2.83	3.40	3.97	4.53	5.67
11	31	62	1.25	1.87	2.18	2.40	2.81	3.12	3.74	4.36	4.99	6.23
Days.												
1	0	0	0	01	01	01	01	01	01	01	02	02
2	0	0	01	01	01	02	02	02	02	03	03	04
3	0	01	01	02	02	03	03	03	03	04	05	06
4	0	01	02	02	03	03	04	04	05	05	06	08
5	0	01	02	03	03	04	04	05	06	07	08	09
6	01	01	02	03	04	05	05	06	07	08	09	11
7	01	01	03	04	05	05	06	07	08	09	11	13
8	01	02	03	05	05	06	07	08	09	11	12	15
9	01	02	03	05	06	07	08	09	10	12	14	17
10	01	02	04	06	07	08	09	09	11	13	15	19
11	01	02	04	06	07	08	09	10	12	15	17	21
12	01	02	05	07	08	09	10	11	14	16	18	23
13	01	02	05	07	09	10	11	12	15	17	20	25
14	01	03	05	08	09	11	12	13	16	19	21	26
15	01	03	06	09	10	11	13	14	17	20	23	28
16	02	03	06	09	11	12	14	15	18	21	24	30
17	02	03	06	10	11	13	14	16	19	22	26	32
18	02	03	07	10	12	14	15	17	20	24	27	34
19	02	04	07	11	13	14	16	18	22	25	29	36
20	02	04	08	11	13	15	17	19	23	26	30	38
21	02	04	08	12	14	16	18	20	24	28	32	40
22	02	04	08	12	15	17	19	21	25	29	33	42
23	02	04	09	13	15	17	20	22	26	30	35	43
24	02	05	09	14	16	18	20	23	27	32	36	45
25	02	05	09	14	17	19	21	24	28	33	38	47
26	02	05	10	15	17	20	22	25	29	34	39	49
27	03	05	10	15	18	20	23	26	31	36	41	51
28	03	05	11	16	19	21	24	28	32	37	42	53
29	03	05	11	16	19	22	25	27	33	38	44	55
30	03	06	11	17	20	23	26	28	34	40	45	57
33	03	06	12	19	22	25	28	31	37	44	50	62
63	06	12	24	36	42	48	54	60	71	83	95	1.19
93	09	18	35	53	61	70	79	88	1.05	1.23	1.41	1.78

69 Dollars.

Years.	$\frac{1}{2}$ per ct.	1 per ct.	2 per ct.	3 per ct.	3 $\frac{1}{2}$ per ct.	4 per ct.	4 $\frac{1}{2}$ per ct.	5 per ct.	6 per ct.	7 per ct.	8 per ct.	10 per ct.
1	35	69	1.38	2.07	2.42	2.76	3.11	3.45	4.14	4.83	5.52	6.90
2	69	1.38	2.76	4.14	4.83	5.52	6.21	6.90	8.28	9.66	11.04	13.80
3	1.04	2.07	4.14	6.21	7.25	8.28	9.32	10.35	12.42	14.49	16.56	20.70
4	1.38	2.76	5.52	8.28	9.66	11.04	12.42	13.80	16.56	19.32	22.08	27.60
5	1.73	3.45	6.90	10.35	12.08	13.80	15.53	17.25	20.70	24.15	27.60	34.50
Months.												
1	03	06	12	17	20	23	26	29	35	40	46	58
2	06	12	23	35	40	46	52	58	69	81	92	1.15
3	09	17	35	52	60	69	78	86	1.04	1.21	1.38	1.73
4	12	23	46	69	81	92	1.04	1.15	1.38	1.61	1.84	2.30
5	14	29	58	86	1.01	1.15	1.29	1.44	1.73	2.01	2.30	2.88
6	17	35	69	1.04	1.21	1.38	1.55	1.73	2.07	2.42	2.76	3.45
7	20	40	81	1.21	1.41	1.61	1.81	2.01	2.42	2.82	3.22	4.03
8	23	46	92	1.38	1.61	1.84	2.07	2.30	2.76	3.22	3.68	4.60
9	26	52	1.04	1.55	1.81	2.07	2.33	2.59	3.11	3.62	4.14	5.18
10	29	58	1.15	1.73	2.01	2.30	2.59	2.88	3.45	4.03	4.60	5.75
11	32	63	1.27	1.90	2.21	2.53	2.85	3.16	3.80	4.43	5.06	6.33
Days.												
1	0	0	0	01	01	01	01	01	01	01	02	02
2	0	0	01	01	01	02	02	02	02	03	03	04
3	0	01	01	02	02	02	03	03	03	04	05	06
4	0	01	02	02	03	03	03	04	05	05	06	08
5	0	01	02	03	03	04	04	05	06	07	08	10
6	01	01	02	03	04	05	05	06	07	08	09	12
7	01	01	03	04	05	05	06	07	08	09	11	13
8	01	02	03	05	05	06	07	08	09	11	12	15
9	01	02	03	05	06	07	08	09	10	12	14	17
10	01	02	04	06	07	08	09	10	12	13	15	19
11	01	02	04	06	07	08	09	11	13	15	17	21
12	01	02	05	07	08	09	10	12	14	16	18	23
13	01	02	05	07	09	10	11	12	15	17	20	25
14	01	03	05	08	09	11	12	13	16	19	21	27
15	01	03	06	09	10	12	13	14	17	20	23	29
16	02	03	06	09	11	12	14	15	18	21	25	31
17	02	03	07	10	11	13	15	16	20	23	26	33
18	02	03	07	10	12	14	16	17	21	24	28	35
19	02	04	07	11	13	15	16	18	22	25	29	36
20	02	04	08	12	13	15	17	19	23	27	31	38
21	02	04	08	12	14	16	18	20	24	28	32	40
22	02	04	08	13	15	17	19	21	25	30	34	42
23	02	04	09	13	15	18	20	22	26	31	35	44
24	02	05	09	14	16	18	21	23	28	32	37	46
25	02	05	10	14	17	19	22	24	29	34	38	48
26	02	05	10	15	17	20	22	25	30	35	40	50
27	03	05	10	16	18	21	23	26	31	36	41	52
28	03	05	11	16	19	21	24	27	32	38	43	54
29	03	06	11	17	19	22	25	28	33	39	44	56
30	03	06	12	17	20	23	26	29	35	40	46	58
33	03	06	13	19	22	25	28	32	38	44	51	63
63	06	12	24	36	42	48	54	60	72	84	97	1.21
93	09	18	36	53	62	71	80	89	1.07	1.25	1.43	1.78

70 Dollars.

	$\frac{1}{2}$	1	2	3	3 $\frac{1}{2}$	4	4 $\frac{1}{2}$	5	6	7	8	10
Years.	per ct.	per ct.	per ct.	per ct.	per ct.	per ct.	per ct.	per ct.	per ct.	per ct.	per ct.	per ct.
1	35	70	1.40	2.10	2.45	2.80	3.15	3.50	4.20	4.90	5.60	7.00
2	70	1.40	2.80	4.20	4.90	5.60	6.30	7.00	8.40	9.80	11.20	14.00
3	1.05	2.10	4.20	6.30	7.35	8.40	9.45	10.50	12.60	14.70	16.80	21.00
4	1.40	2.80	5.60	8.40	9.80	11.20	12.60	14.00	16.80	19.60	22.40	28.00
5	1.75	3.50	7.00	10.50	12.25	14.00	15.75	17.50	21.00	24.50	28.00	35.00
Months.												
1	03	06	12	18	20	23	26	29	35	41	47	58
2	06	12	23	35	41	47	53	58	70	82	93	1.17
3	09	18	35	53	61	70	79	88	1.05	1.23	1.40	1.75
4	12	23	47	70	82	93	1.05	1.17	1.40	1.63	1.87	2.33
5	15	29	58	88	1.02	1.17	1.31	1.46	1.75	2.04	2.33	2.92
6	18	35	70	1.05	1.23	1.40	1.58	1.75	2.10	2.45	2.80	3.50
7	20	41	82	1.23	1.43	1.63	1.84	2.04	2.45	2.86	3.27	4.08
8	23	47	93	1.40	1.63	1.87	2.10	2.33	2.80	3.27	3.73	4.67
9	26	53	1.05	1.58	1.84	2.10	2.36	2.63	3.15	3.68	4.20	5.25
10	29	58	1.17	1.75	2.04	2.33	2.63	2.92	3.50	4.08	4.67	5.83
11	32	64	1.28	1.93	2.25	2.57	2.89	3.21	3.85	4.49	5.13	6.42
Days.												
1	0	0	0	01	01	01	01	01	01	01	02	02
2	0	0	01	01	01	02	02	02	02	03	03	04
3	0	01	01	02	02	03	03	04	04	05	05	06
4	0	01	02	02	03	03	04	04	05	06	07	08
5	0	01	02	03	03	04	04	05	06	07	08	10
6	01	01	02	04	04	05	05	06	07	08	09	12
7	01	01	03	04	05	05	06	07	08	09	11	14
8	01	02	03	05	05	06	07	08	09	11	12	16
9	01	02	04	05	06	07	08	09	11	12	14	18
10	01	02	04	06	07	08	09	10	12	14	16	19
11	01	02	04	06	07	09	10	11	13	15	17	21
12	01	02	05	07	08	09	11	12	14	16	19	23
13	01	03	05	08	09	10	11	13	15	18	20	25
14	01	03	05	08	10	11	12	14	16	19	22	27
15	01	03	06	09	10	12	13	15	18	20	23	29
16	02	03	06	09	11	12	14	16	19	22	25	31
17	02	03	07	10	12	13	15	17	20	23	26	33
18	02	04	07	11	12	14	16	18	21	25	28	35
19	02	04	07	11	13	15	17	18	22	26	30	37
20	02	04	08	12	14	16	18	19	23	27	31	39
21	02	04	08	12	14	16	18	20	25	29	33	41
22	02	04	09	13	15	17	19	21	26	30	34	43
23	02	04	09	13	16	18	20	22	27	31	36	45
24	02	05	09	14	16	19	21	23	28	33	37	47
25	02	05	10	15	17	19	22	24	29	34	39	49
26	03	05	10	15	18	20	23	25	30	35	40	51
27	03	05	11	16	18	21	24	26	32	37	42	53
28	03	05	11	16	19	22	25	27	33	38	44	54
29	03	06	11	17	20	23	25	28	34	39	45	56
30	03	06	12	18	20	23	26	29	35	41	47	58
33	03	06	13	19	22	26	29	32	38	45	51	64
63	06	12	25	37	43	49	55	61	74	86	93	1.23
93	09	18	36	54	63	72	81	90	1.09	1.27	1.45	1.81

71 Dollars.

Years.	1/2	1	2	3	3 1/2	4	4 1/2	5	6	7	8	10
	per ct.	per ct.	per ct.	per ct.	per ct.	per ct.	per ct.	per ct.	per ct.	per ct.	per ct.	per ct.
1	36	71	1.42	2.13	2.49	2.84	3.20	3.55	4.26	4.97	5.68	7.10
2	71	1.42	2.84	4.26	4.97	5.68	6.39	7.10	8.52	9.94	11.36	14.20
3	1.07	2.13	4.26	6.39	7.46	8.52	9.59	10.65	12.78	14.91	17.04	21.30
4	1.42	2.84	5.68	8.52	9.94	11.36	12.78	14.20	17.04	19.88	22.72	28.40
5	1.78	3.55	7.10	10.65	12.43	14.20	15.98	17.75	21.30	24.85	28.40	35.50
Months.												
1	03	06	12	18	21	24	27	30	36	41	47	59
2	06	12	24	36	41	47	53	59	71	83	95	1.18
3	09	18	36	53	62	71	80	89	1.07	1.24	1.42	1.78
4	12	24	47	71	83	95	1.07	1.18	1.42	1.66	1.89	2.37
5	15	30	59	89	1.04	1.18	1.33	1.48	1.78	2.07	2.37	2.96
6	18	36	71	1.07	1.24	1.42	1.60	1.78	2.13	2.49	2.84	3.55
7	21	41	83	1.24	1.45	1.66	1.86	2.07	2.49	2.90	3.31	4.14
8	24	47	95	1.42	1.66	1.89	2.13	2.37	2.84	3.31	3.79	4.73
9	27	53	1.07	1.80	1.86	2.13	2.40	2.66	3.20	3.73	4.26	5.33
10	30	59	1.18	1.78	2.07	2.37	2.66	2.96	3.55	4.14	4.73	5.92
11	33	65	1.30	1.95	2.28	2.60	2.93	3.25	3.91	4.56	5.21	6.51
Days.												
1	0	0	0	01	01	01	01	01	01	01	02	02
2	0	0	01	01	01	02	02	02	02	03	03	04
3	0	01	01	02	02	03	03	04	04	05	05	06
4	0	01	02	02	03	03	04	04	05	06	07	08
5	0	01	02	03	03	04	04	05	06	07	08	10
6	01	01	02	04	04	05	05	06	07	08	09	12
7	01	01	03	04	05	06	06	07	08	10	11	14
8	01	02	03	05	06	06	07	08	09	11	13	16
9	01	02	04	05	06	07	08	09	11	12	14	18
10	01	02	04	06	07	08	09	10	12	14	16	20
11	01	02	04	07	08	09	10	11	13	15	17	22
12	01	02	05	07	08	09	11	12	14	17	19	24
13	01	03	05	08	09	10	12	13	15	18	21	26
14	01	03	06	08	10	11	12	14	17	19	22	28
15	01	03	06	09	10	12	13	15	18	21	24	30
16	02	03	06	09	11	13	14	16	19	22	25	32
17	02	03	07	10	12	13	15	17	20	23	27	34
18	02	04	07	11	12	14	16	18	21	25	28	36
19	02	04	07	11	13	15	17	19	22	26	30	37
20	02	04	08	12	14	16	18	20	24	28	32	39
21	02	04	08	12	14	17	19	21	25	29	33	41
22	02	04	09	13	15	17	20	22	26	30	35	43
23	02	05	09	14	16	18	20	23	27	32	36	45
24	02	05	09	14	17	19	21	24	28	33	38	47
25	02	05	10	15	17	20	22	25	30	35	39	49
26	03	05	10	15	18	21	23	26	31	36	41	51
27	03	05	11	16	19	21	24	27	32	37	43	53
28	03	06	11	17	19	22	25	28	33	39	44	55
29	03	06	11	17	20	23	26	29	34	40	46	57
30	03	06	12	18	21	24	27	30	36	41	47	59
33	03	07	13	20	23	26	29	33	39	46	52	65
63	06	12	25	37	43	50	56	62	75	87	99	1.24
93	09	18	37	55	64	75	83	92	1.10	1.28	1.47	1.83

72 Dollars.

	$\frac{1}{2}$	1	2	3	3 $\frac{1}{2}$	4	4 $\frac{1}{2}$	5	6	7	8	10
Years.	per ct.	per ct.	per ct.	per ct.	per ct.	per ct.	per ct.	per ct.	per ct.	per ct.	per ct.	per ct.
1	36	72	1.44	2.16	2.52	2.88	3.24	3.60	4.32	5.04	5.76	7.20
2	72	1.44	2.88	4.32	5.04	5.76	6.48	7.20	8.64	10.08	11.52	14.40
3	1.08	2.16	4.32	6.48	7.56	8.64	9.72	10.80	12.96	15.12	17.28	21.60
4	1.44	2.88	5.76	8.64	10.08	11.52	12.96	14.40	17.28	20.16	23.04	28.80
5	1.80	3.60	7.20	10.80	12.60	14.40	16.20	18.00	21.60	25.20	28.80	36.00
Months.												
1	03	06	12	18	21	24	27	30	36	42	48	60
2	06	12	24	36	42	48	54	60	72	84	96	1.20
3	09	18	36	54	63	72	81	90	1.08	1.26	1.44	1.80
4	12	24	48	72	84	96	1.08	1.20	1.44	1.68	1.92	2.40
5	15	30	60	90	1.05	1.20	1.35	1.50	1.80	2.10	2.40	3.00
6	18	36	72	1.08	1.26	1.44	1.62	1.80	2.16	2.52	2.88	3.60
7	21	42	84	1.26	1.47	1.68	1.89	2.10	2.52	2.94	3.36	4.20
8	24	48	96	1.44	1.63	1.92	2.16	2.40	2.88	3.36	3.84	4.80
9	27	54	1.08	1.62	1.89	2.16	2.43	2.70	3.24	3.78	4.32	5.40
10	30	60	1.20	1.80	2.10	2.40	2.70	3.00	3.60	4.20	4.80	6.00
11	33	66	1.32	1.98	2.31	2.64	2.97	3.30	3.96	4.62	5.28	6.60
Days.												
1	0	0	0	01	01	01	01	01	01	01	02	02
2	0	0	01	01	01	02	02	02	02	03	03	04
3	0	01	01	02	02	03	03	04	04	05	06	06
4	0	01	02	02	03	04	04	05	06	07	08	10
5	01	01	02	03	04	04	05	06	07	08	10	12
6	01	01	02	04	04	05	06	07	08	10	11	14
7	01	01	03	04	05	06	07	08	10	11	13	16
8	01	02	03	05	06	07	08	09	11	13	14	18
9	01	02	04	05	06	07	08	09	11	13	14	18
10	01	02	04	06	07	08	09	10	12	14	16	20
11	01	02	04	07	08	09	10	11	13	15	18	22
12	01	02	05	07	08	10	11	12	14	17	19	24
13	01	03	05	08	09	10	12	13	16	18	21	26
14	01	03	06	08	10	11	13	14	17	20	22	28
15	02	03	06	09	11	12	14	15	18	21	24	30
16	02	03	06	10	11	13	14	16	19	22	26	32
17	02	03	07	10	12	14	15	17	20	24	27	34
18	02	04	07	11	13	14	16	18	22	25	29	36
19	02	04	08	11	13	15	17	19	23	27	30	38
20	02	04	08	12	14	16	18	20	24	28	32	40
21	02	04	08	13	15	17	19	21	25	29	34	42
22	02	04	09	13	15	18	20	22	26	31	35	44
23	02	05	09	14	16	18	21	23	28	32	37	46
24	02	05	10	14	17	19	22	24	29	34	39	48
25	03	05	10	15	18	20	23	25	30	35	40	50
26	03	05	10	16	18	21	23	26	31	36	42	52
27	03	05	11	16	19	22	24	27	32	38	43	54
28	03	06	11	17	20	22	25	28	34	39	45	56
29	03	06	12	17	20	23	26	29	35	41	46	58
30	03	06	12	18	21	24	27	30	36	42	48	60
33	03	07	13	20	23	26	30	33	40	46	53	66
63	06	13	25	38	44	50	57	63	76	88	1.01	1.26
93	09	19	37	56	65	74	84	93	1.12	1.30	1.49	1.86

73 Dollars.

	1/2	1	2	3	3 1/2	4	4 1/2	5	6	7	8	10
	per ct.	per ct.	per ct.	per ct.	per ct.	per ct.	per ct.	per ct.	per ct.	per ct.	per ct.	per ct.
Years.												
1	37	73	1.46	2.19	2.56	2.92	3.29	3.65	4.38	5.11	5.84	7.30
2	73	1.46	2.92	4.38	5.11	5.84	6.57	7.30	8.76	10.22	11.68	14.60
3	1.10	2.19	4.38	6.57	7.07	8.76	9.86	10.95	13.14	15.33	17.52	21.90
4	1.46	2.92	5.84	8.76	10.22	11.68	13.14	14.60	17.52	20.44	23.36	29.20
5	1.83	3.65	7.30	10.95	12.78	14.60	16.43	18.25	21.90	25.55	29.20	36.50
Months.												
1	03	06	12	18	21	24	27	30	37	43	49	61
2	06	12	24	37	43	49	55	61	73	85	97	1.22
3	09	18	37	55	64	73	82	91	1.10	1.28	1.46	1.83
4	12	24	49	73	85	97	1.10	1.22	1.46	1.70	1.95	2.43
5	15	30	61	91	1.06	1.22	1.37	1.52	1.83	2.13	2.43	3.04
6	18	37	73	1.10	1.28	1.46	1.64	1.83	2.19	2.56	2.92	3.65
7	21	43	85	1.28	1.49	1.70	1.92	2.13	2.56	2.98	3.41	4.26
8	24	49	97	1.46	1.70	1.95	2.19	2.43	2.92	3.41	3.89	4.87
9	27	55	1.10	1.64	1.92	2.19	2.46	2.74	3.29	3.83	4.38	5.48
10	30	61	1.22	1.83	2.13	2.43	2.74	3.04	3.65	4.26	4.87	6.08
11	33	67	1.34	2.01	2.34	2.68	3.01	3.35	4.02	4.68	5.35	6.69
Days.												
1	0	0	0	01	01	01	01	01	01	01	02	02
2	0	0	01	01	01	02	02	02	02	03	03	04
3	0	01	01	02	02	03	03	03	04	04	05	06
4	0	01	02	02	03	03	04	04	05	06	06	08
5	01	01	02	03	04	04	05	05	06	07	08	10
6	01	01	02	04	04	05	05	06	07	09	10	12
7	01	01	03	04	05	06	06	07	09	10	11	14
8	01	02	03	05	06	06	07	08	10	11	13	16
9	01	02	04	05	06	07	08	09	11	13	15	18
10	01	02	04	06	07	08	09	10	12	14	16	20
11	01	02	04	07	08	09	10	11	13	16	18	22
12	01	02	05	07	09	10	11	12	15	17	19	24
13	01	03	05	08	09	11	12	13	16	18	21	26
14	01	03	06	09	10	11	13	14	17	20	23	28
15	02	03	06	09	11	12	14	15	18	21	24	30
16	02	03	06	10	11	13	15	16	19	23	26	32
17	02	03	07	10	12	14	16	17	21	24	28	34
18	02	04	07	11	13	15	16	18	22	26	29	37
19	02	04	08	12	13	15	17	19	23	27	31	39
20	02	04	08	12	14	16	18	20	24	28	32	41
21	02	04	09	13	15	17	19	21	26	30	34	43
22	02	04	09	13	16	18	20	22	27	31	36	45
23	02	05	09	14	16	19	21	23	28	33	37	47
24	02	05	10	15	17	19	22	24	29	34	39	49
25	03	05	10	15	18	20	23	25	30	35	41	51
26	03	05	11	16	18	21	24	26	32	37	42	53
27	03	05	11	16	19	22	25	27	33	38	44	55
28	03	06	11	17	20	23	26	28	34	40	45	57
29	03	06	12	18	21	24	26	29	35	41	47	59
30	03	06	12	18	21	24	27	30	37	43	49	61
33	03	07	13	20	23	27	30	33	40	47	54	67
63	06	12	26	38	45	51	57	64	77	89	1.02	1.28
93	09	19	38	56	66	75	84	94	1.13	1.32	1.50	1.88

74 Dollars.

	$\frac{1}{2}$	1	2	3	3 $\frac{1}{2}$	4	4 $\frac{1}{2}$	5	6	7	8	10
Years.	per ct.	per ct.	per ct.	per ct.	per ct.	per ct.	per ct.	per ct.	per ct.	per ct.	per ct.	per ct.
1	37	74	1.48	2.22	2.59	2.96	3.33	3.70	4.44	5.18	5.92	7.40
2	74	1.48	2.96	4.44	5.18	5.92	6.66	7.40	8.88	10.36	11.84	14.80
3	1.11	2.22	4.44	6.66	7.77	8.88	9.99	11.10	13.32	15.54	17.76	22.20
4	1.48	2.96	5.92	8.88	10.36	11.84	13.32	14.80	17.76	20.72	23.68	29.60
5	1.85	3.70	7.40	11.10	12.95	14.80	16.65	18.50	22.20	25.90	29.60	37.00
Months.												
1	03	06	12	19	22	25	28	31	37	43	49	62
2	06	12	25	37	43	49	56	62	74	86	99	1.23
3	09	19	37	56	65	74	83	93	1.11	1.30	1.48	1.85
4	12	24	49	74	86	99	1.11	1.23	1.48	1.73	1.97	2.47
5	15	31	62	93	1.08	1.23	1.39	1.54	1.85	2.16	2.47	3.08
6	19	37	74	1.11	1.30	1.48	1.67	1.85	2.22	2.59	2.96	3.70
7	22	43	86	1.30	1.51	1.73	1.94	2.16	2.59	3.02	3.45	4.32
8	25	49	99	1.48	1.73	1.97	2.22	2.47	2.96	3.45	3.95	4.93
9	28	56	1.11	1.67	1.94	2.22	2.50	2.78	3.33	3.89	4.44	5.55
10	31	62	1.23	1.85	2.16	2.47	2.78	3.08	3.70	4.32	4.93	6.17
11	34	68	1.36	2.04	2.37	2.71	3.05	3.39	4.07	4.75	5.43	6.78
Days.												
1	0	0	0	01	01	01	01	01	01	01	02	02
2	0	0	01	01	01	02	02	02	02	03	03	04
3	0	01	01	02	02	02	03	03	04	04	05	06
4	0	01	02	02	03	03	04	04	05	06	07	08
5	01	01	02	03	04	04	05	05	06	07	08	10
6	01	01	02	04	04	05	05	06	07	09	10	12
7	01	01	03	04	05	06	06	07	09	10	12	14
8	01	02	03	05	06	07	07	08	10	12	13	16
9	01	02	04	06	06	07	08	09	11	13	15	19
10	01	02	04	06	07	08	09	10	12	14	16	21
11	01	02	05	07	08	09	10	11	14	16	18	23
12	01	02	05	07	09	10	11	12	15	17	20	25
13	01	03	05	08	09	11	12	13	16	19	21	27
14	01	03	06	09	10	12	13	14	17	20	23	29
15	02	03	06	09	11	12	14	15	19	22	25	31
16	02	03	07	10	12	13	15	16	20	23	26	33
17	02	03	07	10	12	14	16	17	21	24	28	35
18	02	04	07	11	13	15	17	19	22	26	30	37
19	02	04	08	12	14	16	18	20	23	27	31	39
20	02	04	08	12	14	16	19	21	25	29	33	41
21	02	04	09	13	15	17	19	22	26	30	35	43
22	02	05	09	14	16	18	20	23	27	32	36	45
23	02	05	09	14	17	19	21	24	28	33	38	47
24	02	05	10	15	17	20	22	25	30	35	39	49
25	03	05	10	15	18	21	23	26	31	36	41	51
26	03	05	11	16	19	21	24	27	32	37	43	53
27	03	06	11	17	19	22	25	28	33	39	44	56
28	03	06	12	17	20	23	26	29	35	40	46	58
29	03	06	12	18	21	24	27	30	36	42	48	60
30	03	06	12	19	22	25	28	31	37	43	49	62
33	03	07	14	20	24	27	31	34	41	47	54	68
63	06	13	26	39	45	52	58	65	78	91	1.04	1.30
93	10	19	38	57	67	76	86	96	1.15	1.34	1.53	1.91



MICROCOPY RESOLUTION TEST CHART

(ANSI and ISO TEST CHART No. 2)

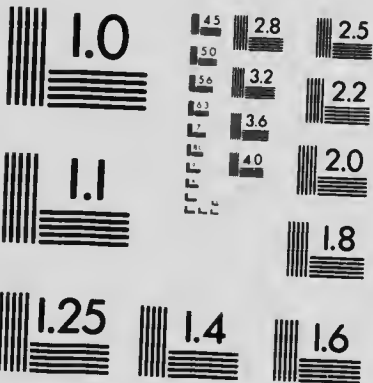

APPLIED IMAGE Inc

1653 East Main Street
Rochester, New York 14609 USA
(716) 482 - 0300 - Phone
(716) 288 - 5989 - Fax

75 Dollars.

Years.	$\frac{1}{2}$	1	2	3	3 $\frac{1}{2}$	4	4 $\frac{1}{2}$	5	6	7	8	10
	per ct.	per ct.	per ct.	per ct.	per ct.	per ct.	per ct.	per ct.	per ct.	per ct.	per ct.	per ct.
1	38	75	1.50	2.25	2.63	3.00	3.38	3.75	4.50	5.25	6.00	7.50
2	75	1.50	3.00	4.50	5.25	6.00	6.75	7.50	9.00	10.50	12.00	15.00
3	1.13	2.25	4.50	6.75	7.87	9.00	10.13	11.25	13.50	15.75	18.00	22.50
4	1.50	3.00	6.00	9.00	10.50	12.00	13.50	15.00	18.00	21.00	24.00	30.00
5	1.88	3.75	7.50	11.25	13.13	15.00	16.88	18.75	22.50	26.25	30.00	37.50
Months.												
1	03	06	13	19	22	25	28	31	38	44	50	63
2	06	13	25	38	44	50	56	63	75	88	1.00	1.25
3	09	19	38	56	66	75	84	94	1.13	1.31	1.50	1.88
4	13	25	50	75	88	1.00	1.13	1.25	1.50	1.75	2.00	2.50
5	16	31	63	94	1.09	1.25	1.41	1.56	1.88	2.19	2.50	3.13
6	19	38	75	1.13	1.31	1.50	1.69	1.88	2.25	2.63	3.00	3.75
7	22	44	88	1.31	1.53	1.75	1.97	2.19	2.63	3.06	3.50	4.38
8	25	50	1.00	1.50	1.75	2.00	2.25	2.50	3.00	3.50	4.00	5.00
9	28	56	1.13	1.69	1.97	2.25	2.53	2.81	3.38	3.94	4.50	5.63
10	31	63	1.25	1.88	2.19	2.50	2.81	3.13	3.75	4.38	5.00	6.25
11	34	69	1.38	2.06	2.41	2.75	3.09	3.44	4.13	4.81	5.50	6.88
Days.												
1	0	0	0	01	01	01	01	01	01	01	02	02
2	0	0	01	01	01	02	02	02	02	03	03	04
3	0	01	01	02	02	03	03	03	04	04	05	06
4	0	01	02	03	03	03	04	04	05	06	07	08
5	01	01	02	03	04	04	05	05	06	07	08	10
6	01	01	03	04	04	05	06	06	08	09	10	13
7	01	01	03	04	05	06	07	07	09	10	12	15
8	01	02	03	05	06	07	08	08	10	12	13	17
9	01	02	04	06	07	08	08	09	11	13	15	19
10	01	02	04	06	07	08	09	10	11	14	16	21
11	01	02	05	07	08	09	10	11	13	15	17	23
12	01	03	05	08	09	10	11	13	15	18	20	25
13	01	03	05	08	09	11	12	14	16	19	22	27
14	01	03	06	09	10	12	13	15	18	20	23	29
15	02	03	06	09	11	13	14	16	19	22	25	31
16	02	03	07	10	12	13	15	17	20	23	27	33
17	02	04	07	11	12	14	16	18	21	25	28	35
18	02	04	08	11	13	15	17	19	23	26	30	38
19	02	04	08	12	14	16	18	20	24	28	32	40
20	02	04	08	13	15	17	19	21	25	29	33	42
21	02	04	09	13	15	18	20	22	26	31	35	44
22	02	05	09	14	16	18	21	23	28	32	37	46
23	02	05	10	14	17	19	22	24	29	34	38	48
24	03	05	10	15	18	20	23	25	30	35	40	50
25	03	05	10	16	18	21	23	26	31	36	42	52
26	03	05	11	16	19	22	24	27	33	38	43	54
27	03	06	11	17	20	23	25	28	34	39	45	56
28	03	06	12	18	20	23	26	29	35	41	47	58
29	03	06	12	18	21	24	27	30	36	42	48	60
30	03	06	13	19	22	25	28	31	38	44	50	63
33	03	07	14	21	24	28	31	34	41	48	55	69
63	07	13	26	39	46	53	59	66	79	92	1.05	1.31
93	10	19	39	58	68	78	87	97	1.16	1.36	1.55	1.94

76 Dollars.

	$\frac{1}{2}$	1	2	3	3 $\frac{1}{2}$	4	4 $\frac{1}{2}$	5	6	7	8	10
Years.	per ct.	per ct.	per ct.	per ct.	per ct.	per ct.	per ct.	per ct.	per ct.	per ct.	per ct.	per ct.
1	38	76	1.52	2.28	2.66	3.04	3.42	3.80	4.56	5.32	6.08	7.60
2	76	1.52	3.04	4.56	5.32	6.08	6.84	7.60	9.12	10.64	12.16	15.20
3	1.14	2.28	4.56	6.84	7.98	9.12	10.26	11.40	13.68	15.96	18.24	22.80
4	1.52	3.04	6.08	9.12	10.64	12.16	13.68	15.20	18.24	21.28	24.32	30.40
5	1.90	3.80	7.60	11.40	13.30	15.20	17.10	19.00	22.90	26.80	30.40	38.00
Months.												
1	03	06	13	19	22	25	29	32	38	44	51	63
2	06	13	25	38	44	51	57	63	76	89	1.01	1.27
3	10	19	38	57	67	76	86	95	1.14	1.33	1.52	1.90
4	13	25	51	76	89	1.01	1.14	1.27	1.52	1.77	2.03	2.53
5	16	33	63	95	1.11	1.27	1.43	1.58	1.90	2.22	2.53	3.17
6	19	38	76	1.14	1.33	1.52	1.71	1.90	2.28	2.66	3.04	3.80
7	22	44	89	1.33	1.55	1.77	2.00	2.22	2.66	3.10	3.55	4.43
8	25	51	1.01	1.52	1.77	2.03	2.28	2.53	3.04	3.55	4.05	5.07
9	29	57	1.14	1.71	2.00	2.28	2.57	2.85	3.42	3.99	4.56	5.70
10	32	63	1.27	1.90	2.22	2.53	2.85	3.17	3.80	4.43	5.07	6.33
11	35	70	1.31	2.09	2.44	2.79	3.14	3.48	4.18	4.88	5.57	6.97
Days.												
1	0	0	0	01	01	01	01	01	01	01	02	02
2	0	0	01	01	01	02	02	02	03	03	03	04
3	0	01	01	02	02	03	03	03	04	04	05	06
4	0	01	02	03	03	03	04	04	05	06	07	08
5	01	01	02	03	04	04	05	05	06	07	08	11
6	01	01	03	04	04	05	06	06	08	09	10	13
7	01	01	03	04	05	06	07	07	09	10	12	15
8	01	02	03	05	06	07	08	08	10	12	14	17
9	01	02	04	06	07	08	09	10	11	13	15	19
10	01	02	04	06	07	08	10	11	13	15	17	21
11	01	02	05	07	08	09	10	12	14	16	19	23
12	01	03	05	08	09	10	11	13	15	18	20	25
13	01	03	05	08	10	11	12	14	16	19	22	27
14	01	03	06	09	10	12	13	15	18	21	24	30
15	02	03	06	10	11	13	14	16	19	22	25	32
16	02	03	07	10	12	14	15	17	20	24	27	34
17	02	04	07	11	13	14	16	18	22	25	29	36
18	02	04	08	11	13	15	17	19	23	27	30	38
19	02	04	08	12	14	16	18	20	24	28	32	40
20	02	04	08	13	15	17	19	21	25	30	34	42
21	02	04	09	13	16	18	20	22	27	31	35	44
22	02	05	09	14	16	19	21	23	28	33	37	46
23	02	05	10	15	17	19	22	24	29	34	39	49
24	03	05	10	15	18	20	23	25	30	35	41	51
25	03	05	11	16	18	21	24	26	32	37	42	53
26	03	05	11	16	19	22	25	27	33	38	44	55
27	03	06	11	17	20	23	26	29	34	40	46	57
28	03	06	12	18	21	24	27	30	35	41	47	59
29	03	06	12	18	21	24	28	31	37	43	49	61
30	03	06	13	19	22	25	29	32	38	44	51	63
33	03	07	14	21	24	28	31	35	42	49	56	70
63	07	13	27	40	47	53	60	67	80	93	1.06	1.33
93	10	20	39	59	69	79	88	98	1.18	1.37	1.57	1.96

77 Dollars.

Years.	$\frac{1}{2}$ per ct.	1 per ct.	2 per ct.	3 per ct.	3 $\frac{1}{2}$ per ct.	4 per ct.	4 $\frac{1}{2}$ per ct.	5 per ct.	6 per ct.	7 per ct.	8 per ct.	10 per ct.
1	39	77	1.54	2.31	2.70	3.08	3.47	3.85	4.62	5.39	6.16	7.70
2	77	1.54	3.08	4.62	5.39	6.16	6.93	7.70	9.24	10.78	12.32	15.40
3	1.16	2.31	4.62	6.93	8.09	9.24	10.40	11.55	13.86	16.17	18.48	23.10
4	1.54	3.08	6.16	9.24	10.78	12.32	13.86	15.40	18.48	21.56	24.64	30.80
5	1.93	3.85	7.70	11.55	13.48	15.40	17.33	19.25	23.10	26.95	30.80	38.50
Months.												
1	03	06	13	19	22	26	29	32	39	45	51	64
2	06	13	26	39	47	51	58	64	77	90	1.03	1.28
3	10	19	39	58	67	77	87	96	1.16	1.35	1.54	1.93
4	13	26	51	77	90	1.03	1.16	1.28	1.54	1.80	2.05	2.57
5	16	32	64	96	1.12	1.28	1.44	1.60	1.93	2.25	2.57	3.21
6	19	39	77	1.16	1.35	1.54	1.73	1.93	2.31	2.70	3.08	3.85
7	22	45	90	1.35	1.57	1.80	2.02	2.25	2.70	3.14	3.59	4.49
8	26	51	1.03	1.54	1.80	2.05	2.31	2.57	3.08	3.59	4.11	5.13
9	29	58	1.16	1.73	2.02	2.31	2.60	2.89	3.47	4.04	4.62	5.78
10	32	64	1.28	1.93	2.25	2.57	2.89	3.21	3.85	4.49	5.13	6.42
11	35	71	1.41	2.12	2.47	2.82	3.18	3.53	4.24	4.94	5.65	7.06
Days.												
1	0	0	0	01	01	01	01	01	01	01	02	02
2	0	0	01	01	01	02	02	02	03	03	03	04
3	0	01	01	02	02	03	03	03	04	04	05	06
4	0	01	02	03	03	03	04	04	05	06	07	09
5	01	01	02	03	04	04	05	05	06	07	09	11
6	01	01	03	04	04	05	06	06	08	09	10	13
7	01	01	03	04	05	06	07	07	09	10	12	15
8	01	02	03	05	06	07	08	09	10	12	14	17
9	01	02	04	06	07	08	09	10	12	13	15	19
10	01	02	04	06	07	09	10	11	13	15	17	21
11	01	02	05	07	08	09	11	12	14	16	19	24
12	01	03	05	08	09	10	12	13	15	18	21	26
13	01	03	06	08	10	11	13	14	17	19	22	28
14	01	03	06	09	10	12	13	15	18	21	24	30
15	02	03	06	10	11	13	14	16	19	22	26	32
16	02	03	07	10	12	14	15	17	21	24	27	34
17	02	04	07	11	13	15	16	18	22	25	29	36
18	02	04	08	12	13	15	17	19	23	27	31	39
19	02	04	08	12	14	16	18	20	24	28	33	41
20	02	04	09	13	15	17	19	21	26	30	34	43
21	02	04	09	13	16	18	20	22	27	31	36	45
22	02	05	09	14	16	19	21	24	28	33	38	47
23	02	05	10	15	17	20	22	25	30	34	39	49
24	03	05	10	15	18	21	23	26	31	36	41	51
25	03	05	11	16	19	21	24	27	32	37	43	53
26	03	06	11	17	19	22	25	28	33	39	44	56
27	03	06	12	17	20	23	26	29	35	40	46	58
28	03	06	12	18	21	24	27	30	36	42	48	60
29	03	06	12	19	22	25	28	31	37	43	50	62
30	03	06	13	19	22	26	29	32	39	45	51	64
33	04	07	14	21	25	28	32	35	42	49	56	70
63	07	13	27	40	47	54	61	67	81	94	1.08	1.35
93	10	20	40	60	70	80	90	99	1.19	1.39	1.59	1.99

78 Dollars.

Years.	$\frac{1}{2}$ per ct.	1 per ct.	2 per ct.	3 per ct.	3½ per ct.	4 per ct.	4½ per ct.	5 per ct.	6 per ct.	7 per ct.	8 per ct.	10 per ct.
1	39	78	1.56	2.34	2.73	3.12	3.51	3.90	4.68	5.46	6.24	7.80
2	78	1.56	3.12	4.68	5.46	6.24	7.02	7.80	9.36	10.92	12.48	15.60
3	1.17	2.34	4.68	7.02	8.19	9.36	10.53	11.70	14.04	16.38	18.72	23.40
4	1.56	3.12	6.24	9.36	10.92	12.48	14.04	15.60	18.72	21.84	24.96	31.20
5	1.95	3.90	7.80	11.70	13.65	15.60	17.55	19.50	23.40	27.30	31.20	39.00
Months.												
1	03	07	13	20	23	26	29	33	39	46	52	65
2	07	13	26	39	46	52	59	65	78	91	1.04	1.30
3	10	20	39	59	68	78	88	98	1.17	1.37	1.56	1.95
4	13	26	52	78	91	1.04	1.17	1.30	1.56	1.82	2.08	2.60
5	16	33	65	98	1.14	1.30	1.46	1.63	1.95	2.28	2.60	3.25
6	20	39	78	1.17	1.37	1.56	1.76	1.95	2.34	2.73	3.12	3.90
7	23	46	91	1.37	1.59	1.82	2.05	2.28	2.73	3.19	3.64	4.55
8	26	52	1.04	1.56	1.82	2.08	2.34	2.60	3.12	3.64	4.16	5.20
9	29	59	1.17	1.76	2.05	2.34	2.63	2.93	3.51	4.10	4.68	5.85
10	33	65	1.30	1.95	2.28	2.60	2.93	3.25	3.90	4.55	5.20	6.50
11	36	72	1.43	2.15	2.50	2.86	3.22	3.58	4.29	5.01	5.72	7.15
Days.												
1	0	0	0	01	01	01	01	01	01	02	02	02
2	0	0	01	01	02	02	02	02	03	03	03	04
3	0	01	01	02	02	03	03	03	04	05	05	07
4	0	01	02	03	03	04	04	05	05	06	07	09
5	01	01	02	03	04	04	05	05	06	08	09	11
6	01	01	03	04	05	05	06	07	08	09	10	13
7	01	02	03	05	05	06	07	08	09	11	12	15
8	01	02	03	05	06	07	08	09	10	12	14	17
9	01	02	04	06	07	08	09	10	12	14	16	20
10	01	02	04	07	08	09	10	11	13	15	17	22
11	01	02	05	07	08	10	11	12	14	17	19	24
12	01	03	05	8	09	10	12	13	16	18	21	26
13	01	03	06	08	10	11	13	14	17	20	23	28
14	02	03	06	09	11	12	14	15	18	21	24	30
15	02	03	07	10	11	13	15	16	20	23	26	33
16	02	03	07	10	12	14	16	17	21	24	28	35
17	02	04	07	11	13	15	17	18	22	26	29	37
18	02	04	08	12	14	16	18	20	23	27	31	39
19	02	04	08	12	14	16	19	21	25	29	33	41
20	02	04	09	13	15	17	20	22	26	30	35	43
21	02	05	09	14	16	18	20	23	27	32	36	46
22	02	05	10	14	17	19	21	24	29	33	38	48
23	02	05	10	15	17	20	22	25	30	35	40	50
24	03	05	10	16	18	21	23	26	31	36	42	52
25	03	05	11	16	19	22	24	27	33	38	43	54
26	03	06	11	17	20	23	25	28	34	39	45	56
27	03	06	12	18	20	23	26	29	35	41	47	59
28	03	06	12	18	21	24	27	30	36	42	49	61
29	03	06	13	19	22	25	28	31	38	44	50	63
30	03	07	13	20	23	26	29	33	39	46	52	65
33	04	07	14	22	25	29	32	36	43	50	57	72
63	07	14	27	41	48	55	61	68	82	96	1.09	1.37
93	10	20	40	60	71	81	91	1.01	1.21	1.41	1.61	2.02

79 Dollars.

Years.	1/2	1	2	3	3 1/2	4	4 1/2	5	6	7	8	10
	per ct.	per ct.	per ct.	per ct.	per ct.	per ct.	per ct.	per ct.	per ct.	per ct.	per ct.	per ct.
1	40	79	1.58	2.37	2.77	3.16	3.56	3.95	4.74	5.53	6.32	7.90
2	79	1.58	3.16	4.74	5.53	6.32	7.11	7.90	9.48	11.06	12.64	15.80
3	1.19	2.37	4.74	7.11	8.30	9.48	10.67	11.85	14.22	16.59	18.96	23.70
4	1.58	3.16	6.32	9.48	11.06	12.64	14.22	15.80	18.96	22.12	25.28	31.60
5	1.98	3.95	7.90	11.85	13.83	15.80	17.78	19.75	23.70	27.65	31.60	39.50
Months.												
1	03	07	13	20	23	26	30	33	40	46	53	66
2	07	13	26	40	46	53	60	66	79	92	1.05	1.32
3	10	20	40	59	69	79	89	99	1.19	1.38	1.58	1.98
4	13	26	53	79	92	1.05	1.19	1.32	1.58	1.84	2.11	2.63
5	16	33	66	99	1.15	1.32	1.48	1.65	1.98	2.30	2.63	3.29
6	20	40	79	1.19	1.38	1.58	1.78	1.98	2.37	2.77	3.16	3.95
7	23	46	92	1.38	1.61	1.84	2.07	2.30	2.77	3.23	3.69	4.61
8	26	53	1.05	1.58	1.84	2.11	2.37	2.63	3.16	3.69	4.21	5.27
9	30	59	1.19	1.78	2.07	2.37	2.67	2.96	3.56	4.15	4.74	5.93
10	33	66	1.32	1.98	2.30	2.63	2.96	3.29	3.95	4.61	5.27	6.58
11	36	72	1.45	2.17	2.53	2.90	3.26	3.62	4.35	5.07	5.79	7.24
Days.												
1	0	0	0	01	01	01	01	01	01	02	02	02
2	0	0	01	01	02	02	02	02	02	03	03	04
3	0	01	01	02	02	03	03	03	04	05	05	07
4	0	01	02	03	03	04	04	04	05	06	07	09
5	01	01	02	03	04	04	05	05	07	08	09	11
6	01	01	03	04	05	05	06	07	08	09	11	13
7	01	02	03	05	05	06	07	08	09	11	12	15
8	01	02	04	05	06	07	08	09	11	12	14	18
9	01	02	04	06	07	08	09	10	12	14	16	20
10	01	02	04	07	08	09	10	11	13	15	18	22
11	01	02	05	07	08	10	11	12	14	17	19	24
12	01	03	05	08	09	11	12	13	16	18	21	26
13	01	03	06	09	10	11	13	14	17	20	23	29
14	02	03	06	09	11	12	14	15	18	22	25	31
15	02	03	07	10	12	13	15	16	20	23	26	33
16	02	04	07	11	12	14	16	18	21	25	28	35
17	02	04	07	11	13	15	17	19	22	26	30	37
18	02	04	08	12	14	16	18	20	24	28	32	40
19	02	04	08	13	15	17	19	21	25	29	33	42
20	02	04	09	13	15	18	20	22	26	31	35	44
21	02	05	09	14	16	18	21	23	28	32	37	46
22	02	05	10	14	17	19	22	24	29	34	39	48
23	03	05	10	15	18	20	23	25	30	35	40	50
24	03	05	11	16	18	21	24	26	32	37	42	53
25	03	05	11	16	19	22	25	27	33	38	44	55
26	03	06	11	17	20	23	26	29	34	40	46	57
27	03	06	12	18	21	24	27	30	36	41	47	59
28	03	06	12	18	22	25	28	31	37	43	49	61
29	03	06	13	19	22	25	29	32	38	45	51	64
30	03	07	13	20	23	26	30	33	40	46	53	66
33	04	07	14	22	25	29	33	36	43	51	58	72
63	07	14	28	41	48	55	62	69	83	97	1.11	1.38
93	10	20	41	61	71	82	92	1.02	1.22	1.43	1.63	2.04

80 Dollars.

Years.	1/2	1	2	3	3 1/2	4	4 1/2	5	6	7	8	10
	per ct.	per ct.	per ct.	per ct.	per ct.	per ct.	per ct.	per ct.	per ct.	per ct.	per ct.	per ct.
1	40	80	1.60	2.40	2.80	3.20	3.60	4.00	4.80	5.60	6.40	8.00
2	80	1.60	3.20	4.80	5.60	6.40	7.20	8.00	9.60	11.20	12.80	16.00
3	1.20	2.40	4.80	7.20	8.40	9.60	10.80	12.00	14.40	16.80	19.20	24.00
4	1.60	3.20	6.40	9.60	11.20	12.80	14.40	16.00	19.20	22.40	25.60	32.00
5	2.00	4.00	8.00	12.00	14.00	16.00	18.00	20.00	24.00	28.00	32.00	40.00
Months.												
1	03	07	13	20	23	27	30	33	40	47	53	67
2	07	13	27	40	47	53	60	67	80	93	1.07	1.33
3	10	20	40	60	70	80	90	1.00	1.20	1.40	1.60	2.00
4	13	27	53	80	93	1.07	1.20	1.33	1.60	1.87	2.13	2.67
5	17	33	67	1.00	1.17	1.33	1.50	1.67	2.00	2.33	2.67	3.33
6	20	40	80	1.20	1.40	1.60	1.80	2.00	2.40	2.80	3.20	4.00
7	23	47	93	1.40	1.63	1.87	2.10	2.33	2.80	3.27	3.73	4.67
8	27	53	1.07	1.60	1.87	2.13	2.40	2.67	3.20	3.73	4.27	5.33
9	30	60	1.20	1.80	2.10	2.40	2.70	3.00	3.60	4.20	4.80	6.00
10	33	67	1.33	2.00	2.33	2.67	3.00	3.33	4.00	4.67	5.33	6.67
11	37	73	1.47	2.20	2.57	2.93	3.30	3.67	4.40	5.13	5.87	7.33
Days.												
1	0	0	0	01	01	01	01	01	01	02	02	02
2	0	0	01	01	01	02	02	02	03	03	04	04
3	0	01	01	02	02	03	03	03	04	05	05	07
4	0	01	02	03	03	04	04	04	05	06	07	09
5	01	01	02	03	04	04	05	05	06	07	08	11
6	01	01	03	04	05	05	06	06	07	08	09	13
7	01	02	03	05	05	06	07	08	09	11	12	16
8	01	02	04	05	06	07	08	09	11	12	14	18
9	01	02	04	06	07	08	09	10	12	14	16	20
10	01	02	04	07	08	09	10	11	13	16	18	22
11	01	02	05	07	09	10	11	12	15	17	20	24
12	01	03	05	08	09	11	12	13	16	19	21	27
13	01	03	06	09	10	12	13	14	17	20	23	29
14	02	03	06	09	11	12	14	16	19	22	25	31
15	02	03	07	10	12	13	15	17	20	23	27	33
16	02	04	07	11	12	14	16	18	21	25	28	36
17	02	04	08	11	12	14	16	18	21	25	28	36
18	02	04	08	12	13	15	17	19	23	26	30	38
19	02	04	08	13	15	16	18	20	24	28	32	40
20	02	04	09	13	16	17	19	21	25	30	34	42
21	02	05	09	14	16	18	20	22	27	31	36	44
22	02	05	10	15	17	19	21	23	28	33	37	47
23	03	05	10	15	18	20	22	24	29	34	39	49
24	03	05	11	16	19	21	23	26	31	36	41	51
25	03	06	11	17	19	21	24	27	32	37	43	53
26	03	06	12	17	20	22	25	28	33	39	44	56
27	03	06	12	18	21	23	26	29	35	40	46	58
28	03	06	12	19	22	24	27	30	36	42	48	60
29	03	06	13	19	23	25	28	31	37	44	50	62
30	03	07	13	20	23	26	29	32	39	45	52	64
33	04	07	15	22	26	29	33	40	47	53	67	
63	07	14	28	42	49	56	63	70	84	98	1.12	1.40
93	10	21	41	62	72	83	93	1.03	1.24	1.45	1.65	2.07

81 Dollars.

Years.	1/2	1	2	3	3 1/2	4	4 1/2	5	6	7	8	10
	per ct.	per ct.	per ct.	per ct.	per ct.	per ct.	per ct.	per ct.	per ct.	per ct.	per ct.	per ct.
1	41	81	1.62	2.43	2.84	3.24	3.65	4.05	4.86	5.67	6.48	8.10
2	81	1.62	3.24	4.86	5.67	6.48	7.29	8.10	9.72	11.34	12.96	16.20
3	1.22	2.43	4.86	7.29	8.51	9.72	10.94	12.15	14.58	17.01	19.44	24.30
4	1.62	3.24	6.48	9.72	11.34	12.96	14.58	16.20	19.44	22.68	25.92	32.40
5	2.03	4.05	8.10	12.15	14.18	16.20	18.23	20.25	24.30	28.35	32.40	40.50
Months.	1	2	3	4	5	6	7	8	9	10	11	12
1	03	07	14	20	24	27	30	34	41	47	54	68
2	07	14	27	41	47	54	61	68	81	95	1.08	1.35
3	10	20	41	61	71	81	91	1.01	1.22	1.42	1.62	2.03
4	14	27	54	81	95	1.08	1.22	1.35	1.62	1.89	2.16	2.70
5	17	34	68	1.01	1.18	1.35	1.52	1.69	2.03	2.36	2.70	3.38
6	20	41	81	1.22	1.42	1.62	1.82	2.03	2.43	2.84	3.24	4.05
7	24	47	95	1.42	1.65	1.89	2.13	2.36	2.84	3.31	3.78	4.73
8	27	54	1.08	1.62	1.89	2.16	2.43	2.70	3.24	3.78	4.32	5.40
9	30	61	1.22	1.82	2.13	2.43	2.73	3.04	3.65	4.25	4.86	6.08
10	34	68	1.35	2.03	2.36	2.70	3.04	3.38	4.05	4.73	5.40	6.75
11	37	74	1.49	2.23	2.60	2.97	3.34	3.71	4.46	5.20	5.94	7.43
Days.	1	2	3	4	5	6	7	8	9	10	11	12
1	0	0	0	01	01	01	01	01	01	02	02	02
2	0	0	01	01	02	02	02	02	03	03	04	04
3	0	01	01	02	02	03	03	03	04	05	05	07
4	0	01	02	03	03	04	04	04	05	06	07	09
5	01	01	02	03	04	05	05	06	07	08	09	11
6	01	01	03	04	05	05	06	07	08	09	11	14
7	01	02	03	05	06	06	07	08	09	11	13	16
8	01	02	04	05	06	07	08	09	11	13	14	18
9	01	02	04	06	07	08	09	10	12	14	16	20
10	01	02	05	07	08	09	10	11	14	16	18	23
11	01	02	05	07	09	10	11	12	15	17	20	25
12	01	03	05	08	09	11	12	14	16	19	22	27
13	01	03	06	09	10	12	13	15	18	20	23	29
14	02	03	06	09	11	13	14	16	19	22	25	32
15	02	03	07	10	12	14	15	17	20	24	27	34
16	02	04	07	11	13	14	16	18	22	25	29	36
17	02	04	08	11	13	15	17	19	23	27	31	38
18	02	04	08	12	14	16	18	20	24	28	32	41
19	02	04	09	13	15	17	19	21	26	30	34	43
20	02	05	09	14	16	18	20	23	27	32	36	45
21	02	05	09	14	17	19	21	24	28	33	38	47
22	02	05	10	15	17	20	22	25	30	35	40	50
23	03	05	10	16	18	21	23	26	31	36	41	52
24	03	05	11	16	19	22	24	27	32	38	43	54
25	03	06	11	17	20	23	25	28	34	39	45	56
26	03	06	12	18	20	23	26	29	35	41	47	59
27	03	06	12	18	21	24	27	30	36	43	49	61
28	03	06	13	19	22	25	28	32	38	44	50	63
29	03	07	13	20	23	26	29	33	39	46	52	65
30	03	07	14	20	24	27	30	34	41	47	54	68
33	04	07	15	22	26	30	33	37	45	52	59	74
63	07	14	28	43	50	57	64	71	85	99	1.13	1.42
93	10	21	42	63	73	84	94	1.05	1.26	1.46	1.67	2.09

82 Dollars.

	1	2	3	3½	4	4½	5	6	7	8	10	
Years.	per ct.	per ct.	per ct.	per ct.	per ct.	per ct.	per ct.	per ct.	per ct.	per ct.	per ct.	
1	41	82	1.64	2.46	2.87	3.28	3.69	4.10	4.51	5.74	6.56	8.20
2	82	1.64	3.28	4.92	5.74	6.56	7.38	8.20	9.01	11.48	13.12	16.40
3	1.23	2.46	4.92	7.38	8.61	9.84	11.07	12.30	14.76	17.22	19.68	24.60
4	1.64	3.28	6.56	9.84	11.48	13.12	14.76	16.40	19.68	22.96	26.24	32.80
5	2.05	4.10	8.20	12.30	14.35	16.40	18.45	20.50	24.60	28.70	32.80	41.00
Months.												
1	03	07	14	21	21	27	31	34	41	48	55	68
2	07	14	27	41	43	55	62	68	82	96	1.09	1.37
3	10	21	41	62	72	82	92	1.03	1.23	1.44	1.64	2.05
4	14	27	55	82	96	1.09	1.23	1.37	1.61	1.92	2.19	2.73
5	17	34	68	1.03	1.20	1.37	1.54	1.71	2.05	2.39	2.73	3.42
6	21	41	82	1.23	1.44	1.64	1.85	2.05	2.46	2.87	3.28	4.10
7	24	48	96	1.41	1.67	1.91	2.15	2.39	2.87	3.35	3.83	4.78
8	27	55	1.09	1.64	1.91	2.19	2.46	2.73	3.28	3.83	4.37	5.47
9	31	62	1.23	1.85	2.15	2.46	2.77	3.08	3.69	4.31	4.92	6.15
10	34	68	1.37	2.05	2.39	2.73	3.08	3.42	4.10	4.78	5.47	6.83
11	38	75	1.50	2.26	2.63	3.01	3.38	3.76	4.51	5.26	6.01	7.52
Days.												
1	0	0	0	01	01	01	01	01	01	02	02	02
2	0	0	01	01	02	02	02	02	03	03	03	04
3	0	01	01	02	02	03	03	03	04	04	05	05
4	0	01	02	03	03	04	04	05	05	06	06	07
5	01	01	02	03	04	05	05	06	07	08	09	11
6	01	01	03	04	05	05	06	07	08	10	11	14
7	01	02	03	05	06	06	07	08	10	11	13	16
8	01	02	04	05	06	07	08	09	11	13	15	18
9	01	02	04	06	07	08	09	10	12	14	16	21
10	01	02	05	07	08	09	10	11	14	16	18	23
11	01	03	05	08	09	10	11	13	15	18	20	25
12	01	03	05	08	10	11	12	14	16	19	22	27
13	01	03	06	09	10	12	13	15	18	21	24	30
14	02	03	06	10	11	13	14	16	19	22	26	32
15	02	03	07	10	12	14	15	17	21	24	27	34
16	02	04	07	11	13	15	16	18	22	26	29	36
17	02	04	08	12	14	15	17	19	23	27	31	39
18	02	04	08	12	14	16	18	21	25	29	33	41
19	02	04	09	13	15	17	19	22	26	30	35	43
20	02	05	09	14	16	18	21	23	27	32	36	46
21	02	05	10	14	17	19	22	24	29	33	38	48
22	03	05	10	15	18	20	23	25	30	35	40	50
23	03	05	10	16	18	21	24	26	31	37	42	52
24	03	05	11	16	19	22	25	27	33	38	44	55
25	03	06	11	17	20	23	26	28	34	40	46	57
26	03	06	12	18	21	24	27	30	36	41	47	59
27	03	06	12	18	22	25	28	31	37	43	49	62
28	03	06	13	19	22	26	29	32	38	45	51	64
29	03	07	13	20	23	26	30	33	40	46	53	66
30	03	07	14	21	24	27	31	34	41	48	55	68
33	04	08	15	23	26	30	34	38	45	53	60	75
63	07	14	29	43	50	57	65	72	83	1.01	1.15	1.44
93	11	21	42	64	74	85	95	1.06	1.27	1.48	1.69	2.12

83 Dollars.

Years.	1/2	1	2	3	3 1/2	4	4 1/2	5	6	7	8	10
	per ct.	per ct.	per ct.	per ct.	per ct.	per ct.	per ct.	per ct.	per ct.	per ct.	per ct.	per ct.
1	42	83	1.66	2.49	2.91	3.32	3.74	4.15	4.98	5.81	6.64	8.30
2	83	1.66	3.32	4.98	5.81	6.64	7.47	8.30	9.96	11.62	13.28	16.60
3	1.25	2.49	4.98	7.47	8.72	9.96	11.21	12.45	14.94	17.43	19.92	24.90
4	1.66	3.32	6.64	9.96	11.62	13.28	14.94	16.60	19.92	23.24	26.56	33.20
5	2.08	4.15	8.30	12.45	14.53	16.60	18.68	20.75	24.90	29.05	33.20	41.50
Months.												
1	03	07	14	21	24	28	31	35	42	48	55	69
2	07	14	28	42	48	55	62	69	83	97	1.11	1.38
3	10	21	42	62	73	83	93	1.04	1.25	1.45	1.66	2.08
4	14	28	55	83	97	1.11	1.25	1.38	1.66	1.94	2.21	2.77
5	17	35	69	1.04	1.21	1.38	1.56	1.73	2.08	2.42	2.77	3.46
6	21	42	83	1.25	1.45	1.66	1.87	2.08	2.49	2.91	3.32	4.15
7	24	48	97	1.45	1.69	1.94	2.18	2.42	2.91	3.39	3.87	4.84
8	28	55	1.11	1.66	1.94	2.21	2.49	2.77	3.32	3.87	4.43	5.53
9	31	62	1.25	1.87	2.18	2.49	2.80	3.11	3.74	4.36	4.98	6.23
10	35	69	1.38	2.08	2.42	2.77	3.11	3.46	4.15	4.84	5.53	6.92
11	38	76	1.52	2.28	2.66	3.04	3.42	3.80	4.57	5.33	6.09	7.61
Days.												
1	0	0	0	01	01	01	01	01	01	02	02	02
2	0	0	01	01	02	02	02	02	03	03	04	05
3	0	01	01	02	02	03	03	03	04	05	06	07
4	0	01	02	03	03	04	04	05	06	07	08	09
5	01	01	02	03	04	05	05	06	07	08	09	12
6	01	01	03	04	05	06	06	07	08	10	11	14
7	01	02	03	05	06	06	07	08	10	11	13	16
8	01	02	04	06	06	07	08	09	11	13	15	18
9	01	02	04	06	07	08	09	10	12	15	17	21
10	01	02	05	07	08	09	10	12	14	16	18	23
11	01	03	05	08	09	10	11	13	15	18	20	25
12	01	03	06	08	10	11	12	14	17	19	22	28
13	01	03	06	09	10	12	13	15	18	21	24	30
14	02	03	06	10	11	13	15	16	19	23	26	32
15	02	03	07	10	12	14	16	17	21	24	28	35
16	02	04	07	11	13	15	17	18	22	26	30	37
17	02	04	08	12	14	16	18	20	24	27	31	39
18	02	04	08	12	15	17	19	21	25	29	33	42
19	02	04	09	13	15	18	20	22	26	31	35	44
20	02	05	09	14	16	18	21	23	28	32	37	46
21	02	05	10	14	17	19	22	24	29	34	39	48
22	03	05	10	15	18	20	23	25	30	36	41	51
23	03	05	11	16	19	21	24	27	32	37	42	53
24	03	06	11	17	19	22	25	28	33	39	44	55
25	03	06	12	17	20	23	26	29	35	40	46	58
26	03	06	12	18	21	24	27	30	36	42	48	60
27	03	06	12	19	22	25	28	31	37	44	50	62
28	03	06	13	19	23	26	29	32	39	45	52	65
29	03	07	13	20	23	27	30	33	40	47	53	67
30	03	07	14	21	24	28	31	35	42	48	55	69
33	04	08	15	23	27	30	34	38	46	53	61	76
63	07	15	29	44	51	58	65	73	87	1.02	1.16	1.45
93	11	21	43	64	75	86	96	1.07	1.29	1.50	1.72	2.14

84 Dollars.

Years.	$\frac{1}{2}$ per ct.	1 er ct.	2 per ct.	3 per ct.	3 $\frac{1}{2}$ per ct.	4 per ct.	4 $\frac{1}{2}$ per ct.	5 per ct.	6 per ct.	7 per ct.	8 per ct.	10 per ct.
1	42	84	1.68	2.52	2.94	3.36	3.78	4.20	5.04	5.88	6.72	8.40
2	84	1.68	3.36	5.04	5.88	6.72	7.56	8.40	10.08	11.76	13.44	16.80
3	1.26	2.52	5.04	7.56	8.82	10.08	11.34	12.60	15.12	17.64	20.16	25.20
4	1.68	3.36	6.72	10.08	11.76	13.44	15.12	16.80	20.16	23.72	26.88	33.60
5	2.10	4.20	8.40	12.60	14.70	16.80	18.90	21.00	25.20	29.40	33.60	42.00
Months.												
1	04	07	14	21	25	28	32	35	42	49	56	70
2	07	14	28	42	49	56	63	70	84	98	1.12	1.40
3	11	21	42	63	74	84	95	1.05	1.26	1.47	1.68	2.10
4	14	28	56	84	98	1.12	1.26	1.40	1.58	1.75	1.96	2.80
5	18	35	70	1.05	1.23	1.40	1.58	1.75	2.10	2.52	2.94	3.54
6	21	42	84	1.26	1.47	1.68	1.89	2.10	2.52	2.94	3.36	4.20
7	25	49	98	1.47	1.72	1.96	2.21	2.45	2.94	3.43	3.92	4.90
8	28	56	1.12	1.68	1.96	2.21	2.52	2.80	3.36	3.92	4.48	5.60
9	32	63	1.26	1.89	2.21	2.52	2.84	3.15	3.78	4.41	5.04	6.30
10	35	70	1.40	2.10	2.45	2.80	3.15	3.50	4.20	4.90	5.60	7.00
11	39	77	1.54	2.31	2.70	3.08	3.47	3.85	4.62	5.39	6.16	7.70
Days.												
1	0	0	0	01	01	01	01	01	01	02	02	02
2	0	0	01	01	02	02	02	02	03	03	04	05
3	0	01	01	02	02	03	03	03	04	05	06	07
4	0	01	02	03	03	04	04	05	06	07	08	09
5	01	01	02	04	04	05	06	06	07	08	09	12
6	01	01	03	04	05	06	06	07	08	10	11	14
7	01	02	03	05	06	07	07	08	10	11	13	16
8	01	02	04	06	07	08	08	09	11	13	15	19
9	01	02	04	06	07	08	09	11	13	15	17	21
10	01	02	05	07	08	09	11	12	14	16	19	23
11	01	03	05	08	09	10	11	12	14	16	19	23
12	01	03	06	08	10	11	12	13	15	18	21	26
13	01	03	06	09	11	12	13	14	17	20	22	28
14	02	03	07	10	11	13	15	16	18	21	24	30
15	02	04	07	11	12	14	16	18	20	23	26	33
16	02	04	07	11	13	15	17	19	22	25	28	35
17	02	04	08	12	14	16	18	20	24	28	32	40
18	02	04	08	13	15	17	19	21	25	29	34	42
19	02	04	09	13	16	18	20	22	27	31	35	44
20	02	05	09	14	16	19	21	23	28	33	37	47
21	02	05	10	15	17	20	22	25	29	34	39	49
22	03	05	10	15	18	21	25	26	31	36	41	51
23	03	05	11	16	19	21	24	27	32	38	43	54
24	03	06	11	17	20	22	25	28	34	39	45	56
25	03	06	12	18	20	23	26	29	35	41	47	58
26	03	06	12	18	21	24	27	30	36	42	49	61
27	03	06	13	19	22	25	28	32	38	44	50	63
28	03	07	13	20	23	26	29	33	39	46	52	65
29	03	07	14	20	24	27	30	34	41	47	54	68
30	04	07	14	21	25	28	32	35	42	49	56	70
33	04	08	15	23	27	31	35	39	46	54	62	77
63	07	15	29	44	51	59	66	74	88	1.03	1.18	1.47
93	11	22	43	65	76	87	98	1.09	1.30	1.52	1.74	2.17

85 Dollars.

	$\frac{1}{2}$	1	2	3	3 $\frac{1}{2}$	4	4 $\frac{1}{2}$	5	6	7	8	10
Years.	per ct.	per ct.	per ct.	per ct.	per ct.	per ct.	per ct.	per ct.	per ct.	per ct.	per ct.	per ct.
1	43	85	1.70	2.55	2.98	3.40	3.83	4.25	5.10	5.95	6.80	8.50
2	85	1.70	3.40	5.10	5.95	6.80	7.65	8.50	10.20	11.90	13.60	17.00
3	1.28	2.55	5.10	7.65	8.93	10.20	11.48	12.75	15.30	17.85	20.40	25.60
4	1.70	3.40	6.80	10.20	11.90	13.60	15.30	17.00	20.40	23.80	27.20	34.00
5	2.13	4.25	8.50	12.75	14.88	17.00	19.13	21.25	25.50	29.75	34.00	42.50
Months.												
1	04	07	14	21	25	28	32	35	43	50	57	71
2	07	14	28	43	50	57	64	71	85	99	1.13	1.42
3	11	21	43	64	74	85	96	1.06	1.28	1.40	1.70	2.13
4	14	28	57	85	99	1.13	1.28	1.42	1.70	1.98	2.27	2.83
5	18	35	71	1.06	1.24	1.42	1.59	1.77	2.13	2.48	2.83	3.54
6	21	43	85	1.28	1.49	1.70	1.91	2.13	2.55	2.98	3.40	4.25
7	25	50	99	1.49	1.74	1.98	2.23	2.48	2.98	3.47	3.97	4.96
8	28	57	1.13	1.70	1.98	2.27	2.55	2.83	3.40	3.97	4.53	5.67
9	32	64	1.28	1.91	2.23	2.55	2.87	3.19	3.83	4.46	5.10	6.38
10	35	71	1.42	2.13	2.48	2.83	3.19	3.51	4.25	4.96	5.67	7.08
11	39	78	1.56	2.34	2.73	3.12	3.51	3.90	4.68	5.45	6.23	7.79
Days.												
1	0	0	0	01	01	01	01	01	01	02	02	02
2	0	0	01	01	02	02	02	02	03	03	04	05
3	0	01	01	02	02	03	03	04	04	05	06	07
4	0	01	02	03	03	04	04	05	06	07	08	09
5	01	01	02	04	04	05	05	06	07	08	09	12
6	01	01	03	04	05	06	06	07	08	10	11	14
7	01	02	03	05	06	07	07	08	10	12	13	17
8	01	02	04	06	07	08	08	09	11	13	15	19
9	01	02	04	06	07	09	10	11	13	15	17	21
10	01	02	05	07	08	09	11	12	14	17	19	24
11	01	03	05	08	09	10	12	13	16	18	21	26
12	01	03	06	09	10	11	13	14	17	20	23	28
13	02	03	06	09	11	12	14	15	18	21	25	31
14	02	03	07	10	12	13	15	16	18	21	26	33
15	02	04	07	11	12	14	16	17	20	23	28	35
16	02	04	08	11	13	15	17	19	23	26	30	37
17	02	04	08	12	14	16	18	20	24	28	32	39
18	02	04	09	13	15	17	19	21	26	30	34	43
19	02	04	09	13	16	18	20	22	27	31	36	45
20	02	05	09	14	17	19	21	24	28	33	38	47
21	02	05	10	15	17	20	22	25	30	35	40	50
22	03	05	10	16	18	21	23	26	31	36	42	52
23	03	05	11	16	19	22	24	27	33	38	43	54
24	03	06	11	17	20	23	26	28	34	40	45	57
25	03	06	12	18	21	24	27	30	35	41	47	59
26	03	06	12	18	21	25	28	31	37	43	49	61
27	03	06	13	19	22	26	29	32	38	45	51	64
28	03	07	13	20	23	26	30	33	40	46	53	66
29	03	07	14	21	24	27	31	34	41	48	55	68
30	04	07	14	21	25	28	32	35	43	50	57	71
33	04	08	16	23	27	31	35	39	47	55	62	78
63	07	15	30	45	52	60	67	74	89	1.04	1.19	1.49
93	11	22	44	66	77	88	99	1.10	1.32	1.54	1.76	2.20

86 Dollars.

	1	2	3	3	4	4	5	6	7	8	10	
Years.	per ct.	per ct.	per ct.	per ct.	per ct.	per ct.	per ct.	per ct.	per ct.	per ct.	per ct.	
1	43	80	1.72	2.58	3.01	3.44	3.87	4.30	5.16	6.02	6.88	8.60
2	86	1.72	3.44	5.16	6.02	6.88	7.74	8.60	10.32	12.04	13.76	17.20
3	1.29	2.58	5.16	7.74	9.03	10.32	11.61	12.90	15.48	18.06	20.64	25.80
4	1.72	3.44	6.88	10.32	12.04	13.76	15.48	17.20	20.64	24.08	27.52	34.40
5	2.15	4.30	8.60	12.90	15.05	17.20	19.35	21.50	25.80	30.10	34.40	43.00
Months.												
1	04	07	14	22	25	29	32	36	43	50	57	72
2	07	14	29	43	50	57	65	72	86	1.00	1.15	1.43
3	11	22	43	65	75	86	97	1.08	1.29	1.51	1.72	2.15
4	14	29	57	86	1.00	1.15	1.29	1.43	1.72	2.01	2.29	2.87
5	18	34	72	1.08	1.25	1.43	1.61	1.79	2.15	2.51	2.87	3.58
6	22	43	86	1.29	1.51	1.72	1.94	2.15	2.58	3.01	3.44	4.30
7	25	50	1.00	1.51	1.76	2.01	2.26	2.51	3.03	3.51	4.01	5.02
8	29	57	1.15	1.72	2.01	2.29	2.58	2.87	3.44	4.01	4.59	5.73
9	32	65	1.29	1.94	2.26	2.58	2.90	3.23	3.87	4.52	5.16	6.45
10	36	72	1.43	2.15	2.51	2.87	3.23	3.58	4.30	5.02	5.73	7.17
11	39	79	1.58	2.37	2.76	3.15	3.55	3.94	4.73	5.52	6.31	7.88
Days.												
1	0	0	0	01	01	01	0	01	01	02	02	02
2	0	0	01	01	02	02	02	02	03	03	04	05
3	0	01	01	02	03	03	03	04	04	05	06	07
4	0	01	02	03	03	04	04	05	06	07	08	10
5	01	01	02	04	04	05	05	06	07	08	10	12
6	01	01	03	04	05	06	06	07	08	10	11	14
7	01	02	03	05	06	07	08	08	10	12	13	17
8	01	02	04	06	07	08	09	10	11	13	15	19
9	01	02	04	06	08	09	10	11	13	15	17	22
10	01	02	05	07	08	10	11	12	14	17	19	24
11	01	03	05	08	09	11	12	13	16	18	21	26
12	01	03	06	09	10	11	13	14	17	20	23	29
13	02	03	06	09	11	12	14	15	19	22	25	31
14	02	03	07	10	12	13	15	17	20	23	27	33
15	02	04	07	11	13	14	16	18	22	25	29	36
16	02	04	08	11	13	15	17	19	23	27	31	38
17	02	04	08	12	14	16	18	20	24	28	32	41
18	02	04	09	13	15	17	19	22	26	30	34	43
19	02	05	09	14	16	18	20	23	27	32	36	45
20	02	05	10	14	17	19	22	24	29	33	38	48
21	03	05	10	15	18	20	23	25	30	35	40	50
22	03	05	11	16	18	21	24	26	32	37	42	53
23	03	05	11	16	19	22	25	27	33	38	44	55
24	03	06	11	17	20	23	26	29	34	40	46	57
25	03	06	12	18	21	24	27	30	36	42	48	60
26	03	06	12	19	22	25	28	31	37	43	50	62
27	03	06	13	19	23	26	29	32	39	45	52	65
28	03	07	13	20	23	27	30	33	40	47	54	67
29	03	07	14	21	24	28	31	35	42	48	55	69
30	04	07	14	22	25	29	32	36	43	50	57	72
33	04	08	16	24	28	32	35	49	47	55	65	79
63	08	15	30	45	53	60	68	76	90	1.05	1.20	1.51
93	11	22	44	67	78	89	1.00	1.11	1.33	1.56	1.78	2.22

87 Dollars.

	$\frac{1}{2}$	1	2	3	3 $\frac{1}{2}$	4	4 $\frac{1}{2}$	5	6	7	8	10
Years.	per ct.	per ct.	per ct.	per ct.	per ct.	per ct.	per ct.	per ct.	per ct.	per ct.	per ct.	per ct.
1	44	87	1.74	2.61	3.05	3.48	3.92	4.35	5.22	6.09	6.96	8.70
2	87	1.74	3.48	5.22	6.09	6.96	7.83	8.70	10.44	12.18	13.92	17.40
3	1.31	2.61	5.22	7.83	9.14	10.44	11.75	13.05	15.66	18.27	20.88	26.10
4	1.74	3.48	6.96	10.44	12.18	13.92	15.66	17.40	20.88	24.36	27.84	34.80
5	2.18	4.35	8.70	13.05	15.23	17.40	19.58	21.75	26.10	30.45	34.80	43.50
Months.												
1	04	07	15	22	25	29	33	36	44	51	58	73
2	07	15	29	44	51	58	65	73	87	1.02	1.16	1.45
3	11	22	44	65	76	87	98	1.09	1.31	1.52	1.74	2.18
4	15	29	58	87	1.02	1.16	1.31	1.45	1.74	2.03	2.32	2.90
5	18	36	73	1.09	1.27	1.45	1.63	1.81	2.18	2.54	2.90	3.63
6	22	44	87	1.31	1.52	1.74	1.96	2.18	2.61	3.05	3.48	4.35
7	25	51	1.02	1.52	1.78	2.03	2.28	2.54	3.05	3.55	4.06	5.08
8	29	58	1.16	1.74	2.03	2.32	2.61	2.90	3.48	4.06	4.64	5.80
9	33	65	1.31	1.96	2.28	2.61	2.94	3.26	3.92	4.57	5.22	6.53
10	36	73	1.45	2.18	2.54	2.90	3.26	3.63	4.35	5.08	5.80	7.25
11	40	80	1.60	2.39	2.79	3.19	3.59	3.99	4.79	5.58	6.38	7.98
Days.												
1	0	0	0	01	01	01	01	01	01	02	02	02
2	0	0	01	01	02	02	02	02	03	03	04	05
3	0	01	01	02	03	03	03	04	04	05	06	07
4	0	01	02	03	03	04	04	05	06	07	08	10
5	01	01	02	04	04	05	05	06	07	08	10	12
6	01	01	03	04	05	06	07	07	09	10	12	15
7	01	02	03	05	06	07	08	08	10	12	14	17
8	01	02	04	06	07	08	09	10	12	14	15	19
9	01	02	04	07	08	09	10	11	13	15	17	22
10	01	02	05	07	08	10	11	12	15	17	19	24
11	01	03	05	08	09	11	12	13	16	19	21	27
12	01	03	06	09	10	12	13	15	17	20	23	29
13	02	03	06	09	11	13	14	16	19	22	25	31
14	02	03	07	10	12	14	15	17	20	24	27	34
15	02	04	07	11	13	15	16	18	22	25	29	36
16	02	04	08	12	14	15	17	19	23	27	31	39
17	02	04	08	12	14	16	18	21	25	29	33	41
18	02	04	09	13	15	17	20	22	26	30	35	44
19	02	05	09	14	16	18	21	23	28	32	37	46
20	02	05	10	15	17	19	22	24	29	34	39	48
21	03	05	10	15	18	20	23	25	30	36	41	51
22	03	05	11	16	19	21	24	27	32	37	43	53
23	03	06	11	17	19	22	25	28	33	39	44	56
24	03	06	12	17	20	23	26	29	35	41	46	58
25	03	06	12	18	21	24	27	30	36	42	48	60
26	03	06	13	19	22	25	28	31	38	44	50	63
27	03	07	13	20	23	26	29	33	39	46	52	65
28	03	07	14	20	24	27	30	34	41	47	54	68
29	04	07	14	21	25	28	32	35	42	49	56	70
30	04	07	15	22	25	29	33	36	44	51	58	73
33	04	08	16	24	28	32	36	40	48	56	64	80
63	08	15	30	46	53	61	69	76	91	1.07	1.22	1.52
93	11	22	45	67	79	90	1.01	1.12	1.35	1.57	1.80	2.25

88 Dollars.

	½	1	2	3	3½	4	4½	5	6	7	8	10
Years.	per ct.	per ct.	per ct.	per ct.	per ct.	per ct.	per ct.	per ct.	per ct.	per ct.	per ct.	per ct.
1	44	88	1.76	2.64	3.08	3.52	3.96	4.40	5.28	6.16	7.04	8.80
2	88	1.76	3.52	5.28	6.16	7.04	7.92	8.80	10.56	12.32	14.08	17.60
3	1.32	2.64	5.28	7.92	9.24	10.56	11.88	13.20	15.84	18.48	21.12	26.40
4	1.76	3.52	7.04	10.56	12.32	14.08	15.84	17.60	21.12	24.64	28.16	35.20
5	2.20	4.40	8.80	13.20	15.40	17.60	19.80	22.00	26.40	30.80	35.20	44.00
Months.												
1	04	07	15	22	26	29	33	37	44	51	59	73
2	07	15	29	44	51	59	66	73	88	1.03	1.17	1.47
3	11	22	44	66	77	88	99	1.10	1.32	1.54	1.76	2.20
4	15	29	59	88	1.03	1.17	1.32	1.47	1.76	2.05	2.35	2.93
5	18	37	73	1.10	1.28	1.47	1.65	1.83	2.20	2.57	2.93	3.67
6	22	44	88	1.32	1.54	1.76	1.98	2.20	2.64	3.08	3.52	4.40
7	26	51	1.03	1.54	1.80	2.05	2.31	2.57	3.08	3.59	4.11	5.13
8	29	59	1.17	1.76	2.05	2.35	2.64	2.93	3.52	4.11	4.69	5.87
9	33	66	1.32	1.98	2.31	2.64	2.97	3.30	3.96	4.62	5.28	6.60
10	37	73	1.47	2.20	2.57	2.93	3.30	3.67	4.40	5.13	5.87	7.33
11	40	81	1.61	2.42	2.82	3.23	3.63	4.03	4.84	5.65	6.45	8.07
Days.												
1	0	0	0	01	01	01	01	01	01	02	02	02
2	0	0	01	01	02	02	02	02	03	03	04	05
3	0	01	01	02	03	03	03	04	04	05	06	07
4	0	01	02	03	03	04	04	05	06	07	08	10
5	01	01	02	04	04	05	06	06	07	09	10	12
6	01	01	03	04	05	06	07	07	09	10	12	15
7	01	02	03	05	06	07	08	09	10	12	14	17
8	01	02	04	06	07	08	09	10	12	14	16	20
9	01	02	04	07	08	09	10	11	13	15	18	22
10	01	02	05	07	09	10	11	12	15	17	20	24
11	01	03	05	08	09	11	12	13	16	19	22	27
12	01	03	06	09	10	12	13	15	18	21	23	29
13	02	03	06	10	11	13	14	16	19	22	25	32
14	02	03	07	10	12	14	15	17	21	24	27	34
15	02	04	07	11	13	15	17	18	22	26	29	37
16	02	04	08	12	14	16	18	20	23	27	31	39
17	02	04	08	12	15	17	19	21	25	29	33	42
18	02	04	09	13	15	18	20	22	26	31	35	44
19	02	05	09	14	16	19	21	23	28	33	37	46
20	02	05	10	15	17	20	22	24	29	34	39	49
21	03	05	10	15	18	21	23	26	31	36	41	51
22	03	05	11	16	19	22	24	27	32	38	43	54
23	03	06	11	17	20	22	25	28	34	39	45	56
24	03	06	12	18	21	23	26	29	35	41	47	59
25	03	06	12	18	21	24	28	31	37	43	49	61
26	03	06	13	19	22	25	29	32	38	44	51	64
27	03	07	13	20	23	26	30	33	40	46	53	66
28	03	07	14	21	24	27	31	34	41	48	55	68
29	04	07	14	21	25	28	32	35	43	50	57	71
30	04	07	15	22	26	29	33	37	44	51	59	73
33	04	08	16	24	28	32	36	40	48	56	65	81
63	08	15	31	46	54	62	69	77	92	1.08	1.23	1.54
93	11	23	45	68	80	91	1.02	1.14	1.36	1.59	1.82	2.27

89 Dollars.

	$\frac{1}{2}$	1	2	3	3 $\frac{1}{2}$	4	4 $\frac{1}{2}$	5	6	7	8	10
Years.	per ct.	per ct.	per ct.	per ct.	per ct.	per ct.	per ct.	per ct.	per ct.	per ct.	per ct.	per ct.
1	45	89	1.78	2.67	3.12	3.56	4.01	4.45	5.34	6.23	7.12	8.90
2	89	1.78	3.56	5.34	6.23	7.12	8.01	8.90	10.68	12.46	14.24	17.80
3	1.34	2.67	5.34	8.01	9.35	10.68	12.02	13.35	16.02	18.69	21.36	26.70
4	1.78	3.56	7.12	10.68	12.46	14.24	16.02	17.80	21.36	24.92	28.48	35.60
5	2.26	4.45	8.90	13.35	15.58	17.80	20.03	22.25	26.70	31.15	35.60	44.50
Months.												
1	04	07	15	22	26	30	33	37	45	52	59	74
2	08	15	30	45	52	59	67	74	89	1.04	1.19	1.48
3	11	22	45	67	78	89	1.00	1.11	1.34	1.56	1.78	2.23
4	15	33	59	89	1.04	1.19	1.34	1.48	1.78	2.08	2.37	2.97
5	19	37	74	1.11	1.30	1.48	1.67	1.85	2.23	2.60	2.97	3.71
6	22	45	89	1.34	1.56	1.78	2.00	2.23	2.67	3.12	3.56	4.45
7	26	52	1.04	1.56	1.82	2.08	2.34	2.60	3.12	3.63	4.15	5.19
8	30	59	1.19	1.78	2.08	2.37	2.67	2.97	3.56	4.15	4.75	5.93
9	33	67	1.34	2.00	2.34	2.67	3.00	3.34	4.01	4.67	5.34	6.68
10	37	74	1.48	2.23	2.60	2.97	3.34	3.71	4.45	5.19	5.93	7.42
11	41	82	1.63	2.45	2.86	3.26	3.67	4.08	4.90	5.71	6.53	8.16
Days.												
1	0	0	0	01	01	01	01	01	01	02	02	02
2	0	0	01	01	02	02	02	02	03	03	04	05
3	0	01	01	02	03	03	03	04	04	05	06	07
4	0	01	02	03	03	04	04	05	06	07	08	10
5	01	01	02	04	04	05	06	06	07	09	10	12
6	01	01	03	04	05	06	07	07	09	10	12	15
7	01	02	03	05	06	07	08	09	10	12	14	17
8	01	02	04	06	07	08	09	10	12	14	16	20
9	01	02	04	07	08	09	10	11	13	16	18	22
10	01	02	05	07	09	10	11	12	15	17	20	25
11	01	03	05	08	10	11	12	14	16	19	22	27
12	01	03	06	09	10	12	13	15	18	21	24	30
13	02	03	06	10	11	13	14	16	19	22	26	32
14	02	03	07	10	12	14	16	17	21	24	28	35
15	02	04	07	11	13	15	17	19	22	26	30	37
16	02	04	08	12	14	16	18	20	24	28	32	40
17	02	04	08	13	15	17	19	21	25	29	34	42
18	02	04	09	13	16	18	20	22	27	31	36	45
19	02	05	09	14	16	19	21	23	28	33	38	47
20	02	05	10	15	17	20	22	25	30	35	40	49
21	03	05	10	16	18	21	23	26	31	36	42	52
22	03	05	11	16	19	22	24	27	33	38	44	54
23	03	06	11	17	20	23	26	28	34	40	45	57
24	03	06	12	18	21	24	27	30	36	42	47	59
25	03	06	12	19	22	25	28	31	37	43	49	62
26	03	06	13	19	22	26	29	32	39	45	51	64
27	03	07	13	20	23	27	30	33	40	47	53	67
28	03	07	14	21	24	28	31	35	42	48	55	69
29	04	07	14	22	25	29	32	36	43	50	57	72
30	04	07	15	22	26	30	33	37	45	52	59	74
33	04	08	16	24	29	33	37	41	49	57	65	82
63	08	16	31	47	55	62	70	78	93	1.09	1.25	1.56
93	11	23	46	69	80	92	1.03	1.15	1.38	1.61	1.84	2.30

90 Dollars.

	$\frac{1}{2}$	1	2	3	3 $\frac{1}{2}$	4	4 $\frac{1}{2}$	5	6	7	8	10
Years.	per ct.	per ct.	per ct.	per ct.	per ct.	per ct.	per ct.	per ct.	per ct.	per ct.	per ct.	per ct.
1	45	90	1.80	2.70	3.15	3.60	4.05	4.50	5.40	6.30	7.20	9.00
2	90	1.80	3.60	5.40	6.30	7.20	8.10	9.00	10.80	12.60	14.40	18.00
3	1.35	2.70	5.40	8.10	9.45	10.80	12.15	13.50	16.20	18.90	21.60	27.00
4	1.80	3.60	7.20	10.80	12.60	14.40	16.20	18.00	21.60	25.20	28.80	36.00
5	2.25	4.50	9.00	13.50	15.75	18.00	20.25	22.50	27.00	31.50	36.00	45.00
Months.												
1	04	08	15	23	26	30	34	38	45	53	60	75
2	08	15	30	45	53	60	68	75	90	1.05	1.20	1.50
3	11	23	45	68	79	90	1.01	1.13	1.35	1.58	1.80	2.25
4	15	30	60	90	1.05	1.20	1.35	1.50	1.80	2.10	2.40	3.00
5	19	38	75	1.13	1.31	1.50	1.69	1.88	2.25	2.63	3.00	3.75
6	23	45	90	1.35	1.58	1.80	2.03	2.25	2.70	3.15	3.60	4.50
7	26	53	1.05	1.58	1.84	2.10	2.36	2.63	3.15	3.68	4.20	5.25
8	30	60	1.20	1.80	2.10	2.40	2.70	3.00	3.60	4.20	4.80	6.00
9	34	68	1.35	2.03	2.36	2.70	3.04	3.38	4.05	4.73	5.40	6.75
10	38	75	1.50	2.25	2.63	3.00	3.38	3.75	4.50	5.25	6.00	7.50
11	41	83	1.65	2.48	2.89	3.30	3.71	4.13	4.95	5.78	6.60	8.25
Days.												
1	0	0	01	01	01	01	01	01	02	02	02	03
2	0	01	01	01	02	02	02	03	03	04	04	05
3	0	01	02	02	03	03	03	04	05	05	06	08
4	01	01	02	03	04	04	04	05	06	07	08	10
5	01	01	03	04	04	05	06	06	08	09	10	13
6	01	02	03	05	05	06	07	08	09	11	12	15
7	01	02	04	05	06	07	08	09	11	12	14	18
8	01	02	04	06	07	08	09	10	12	14	16	20
9	01	02	05	07	08	09	10	11	14	16	18	23
10	01	03	05	08	09	10	11	13	15	18	20	25
11	01	03	06	08	10	11	12	14	17	19	22	28
12	02	03	06	09	11	12	14	15	18	21	24	30
13	02	03	07	10	11	13	15	16	20	23	26	33
14	02	04	07	11	12	14	16	18	21	25	28	35
15	02	04	08	11	13	15	17	19	23	26	30	38
16	02	04	08	12	14	16	18	20	24	28	32	40
17	02	04	09	13	15	17	19	21	26	30	34	43
18	02	05	09	14	16	18	20	23	27	32	36	45
19	02	05	10	14	17	19	21	24	29	33	38	48
20	03	05	10	15	18	20	23	25	30	35	40	50
21	03	05	11	16	18	21	24	26	32	37	42	53
22	03	06	11	17	19	22	25	28	33	39	44	55
23	03	06	12	17	20	23	26	29	35	40	46	58
24	03	06	12	18	21	24	27	30	36	42	48	60
25	03	06	13	19	22	25	28	31	38	44	50	63
26	03	07	13	20	23	26	29	33	39	46	52	65
27	03	07	14	20	24	27	30	34	41	47	54	68
28	04	07	14	21	25	28	32	35	42	49	56	70
29	04	07	15	22	25	29	33	36	44	51	58	73
30	04	08	15	23	26	30	34	38	45	53	60	75
33	04	08	17	25	29	33	37	41	50	58	66	83
63	08	16	32	47	55	63	71	79	95	1.10	1.26	1.58
93	12	23	47	70	81	93	1.05	1.16	1.40	1.63	1.86	2.33

91 Dollars.

Years.	$\frac{1}{2}$ per ct.	1 per ct.	2 per ct.	3 per ct.	3 $\frac{1}{2}$ per ct.	4 per ct.	4 $\frac{1}{2}$ per ct.	5 per ct.	6 per ct.	7 per ct.	8 per ct.	10 per ct.
1	46	91	1.82	2.73	3.18	3.64	4.10	4.55	5.46	6.37	7.28	9.10
2	91	1.82	3.64	5.46	6.35	7.28	8.19	9.10	10.92	12.74	14.56	18.20
3	1.37	2.73	5.46	8.19	9.53	10.92	12.29	13.65	16.38	19.11	21.84	27.30
4	1.82	3.64	7.28	10.92	12.70	14.56	16.38	18.20	21.84	25.48	29.12	36.40
5	2.28	4.55	9.10	13.65	15.86	18.20	20.48	22.75	27.30	31.85	36.40	45.50
Months.												
1	04	08	15	23	27	30	34	38	46	53	61	76
2	08	15	30	46	53	61	68	76	91	1.06	1.21	1.52
3	11	23	46	68	80	91	1.02	1.14	1.37	1.59	1.82	2.28
4	15	30	61	91	1.06	1.21	1.37	1.52	1.82	2.12	2.43	3.03
5	19	38	76	1.14	1.33	1.52	1.71	1.90	2.28	2.65	3.03	3.79
6	23	46	91	1.37	1.59	1.82	2.05	2.28	2.73	3.19	3.64	4.55
7	27	53	1.06	1.59	1.86	2.12	2.39	2.65	3.19	3.72	4.25	5.31
8	30	61	1.21	1.82	2.12	2.43	2.73	3.03	3.64	4.25	4.85	6.07
9	34	68	1.37	2.05	2.39	2.73	3.07	3.41	4.10	4.78	5.46	6.83
10	38	76	1.52	2.28	2.65	3.03	3.41	3.79	4.55	5.31	6.07	7.58
11	42	83	1.67	2.50	2.92	3.34	3.75	4.17	5.01	5.84	6.67	8.34
Days.												
1	0	0	01	01	01	01	01	01	02	02	02	03
2	0	0	01	02	02	02	02	02	03	03	04	05
3	0	01	02	02	03	03	03	04	05	05	06	08
4	01	01	02	03	04	04	05	05	06	07	08	10
5	01	01	03	04	04	05	05	06	08	09	10	13
6	01	02	03	05	05	06	07	08	09	11	12	15
7	01	02	04	05	06	07	08	09	11	12	14	18
8	01	02	04	06	07	08	09	10	12	14	16	20
9	01	02	05	07	08	09	10	11	14	16	18	23
10	01	03	05	08	09	10	11	13	15	18	20	25
11	01	03	06	08	10	11	13	14	17	19	22	28
12	02	03	06	09	11	12	14	15	18	21	24	30
13	02	03	07	10	12	13	15	16	20	23	26	33
14	02	04	07	11	12	14	16	18	21	25	28	35
15	02	04	08	11	13	15	17	19	23	27	30	38
16	02	04	08	12	14	16	18	20	24	28	32	40
17	02	04	09	13	15	17	19	21	26	30	34	43
18	02	05	09	14	16	18	20	23	27	32	36	46
19	02	05	10	14	17	19	22	24	29	34	38	48
20	03	05	10	15	18	20	23	25	30	35	40	51
21	03	05	11	15	19	21	24	27	32	37	42	53
22	03	06	11	17	19	22	25	28	33	39	44	56
23	03	06	12	17	20	23	26	29	35	41	47	58
24	03	06	12	18	21	24	27	30	36	42	49	61
25	03	06	13	19	22	25	28	32	38	44	51	63
26	03	07	13	20	23	26	30	33	39	46	53	66
27	03	07	14	20	24	27	31	34	41	48	55	68
28	04	07	14	21	25	28	32	35	42	50	57	71
29	04	07	15	22	26	29	33	37	44	51	59	73
30	04	08	15	23	27	30	34	38	46	53	61	76
33	04	08	17	25	29	33	38	42	50	58	67	83
63	08	16	32	48	56	64	72	80	96	1.11	1.27	1.59
93	12	24	47	71	82	94	1.06	1.18	1.41	1.65	1.88	2.35

92 Dollars.

	$\frac{1}{2}$	1	2	3	3 $\frac{1}{2}$	4	4 $\frac{1}{2}$	5	6	7	8	10
Years.	per ct.	per ct.	per ct.	per ct.	per ct.	per ct.	per ct.	per ct.	per ct.	per ct.	per ct.	per ct.
1	46	92	1.84	2.76	3.22	3.68	4.14	4.60	5.52	6.44	7.36	9.20
2	92	1.84	3.68	5.52	6.44	7.36	8.28	9.20	11.04	12.88	14.72	18.40
3	1.38	2.76	5.52	8.28	9.66	11.04	12.42	13.80	16.56	19.32	22.08	27.60
4	1.84	3.68	7.36	11.04	12.88	14.72	16.56	18.40	22.08	25.76	29.44	36.80
5	2.30	4.60	9.20	13.80	16.10	18.40	20.70	23.00	27.60	32.20	36.80	46.00
Months.												
1	04	08	15	23	27	31	35	38	46	54	61	77
2	08	15	31	46	54	61	69	77	92	1.07	1.23	1.53
3	12	23	46	69	81	92	1.04	1.15	1.38	1.61	1.84	2.30
4	15	31	61	92	1.07	1.23	1.38	1.53	1.84	2.15	2.45	3.07
5	19	38	77	1.15	1.34	1.53	1.73	1.92	2.30	2.68	3.07	3.83
6	23	46	92	1.38	1.61	1.84	2.07	2.30	2.76	3.22	3.68	4.60
7	27	54	1.07	1.61	1.88	2.15	2.42	2.68	3.22	3.76	4.29	5.37
8	31	61	1.23	1.84	2.15	2.45	2.76	3.07	3.68	4.29	4.91	6.13
9	35	69	1.38	2.07	2.42	2.76	3.11	3.45	4.14	4.83	5.52	6.90
10	38	77	1.53	2.31	2.63	3.07	3.45	3.83	4.60	5.37	6.13	7.67
11	42	84	1.69	2.53	2.95	3.37	3.80	4.22	5.06	5.90	6.75	8.43
Days.												
1	0	0	01	01	01	01	01	01	02	02	02	03
2	0	01	01	02	02	02	02	03	03	04	04	05
3	0	01	02	02	03	03	03	04	05	05	06	08
4	01	01	02	03	04	04	05	05	06	07	08	10
5	01	01	03	04	04	05	06	06	08	09	10	13
6	01	02	03	05	05	06	07	08	09	11	12	15
7	01	02	04	05	06	07	08	09	11	13	14	18
8	01	02	04	06	07	08	09	10	12	14	16	20
9	01	02	05	07	08	09	10	12	14	16	18	23
10	01	03	05	08	09	10	12	13	15	18	20	26
11	01	03	06	08	10	11	13	14	17	20	22	28
12	02	03	06	09	11	12	14	15	18	21	24	31
13	02	03	07	10	12	13	15	17	20	23	26	33
14	02	04	07	11	13	14	16	18	21	25	28	36
15	02	04	08	12	13	15	17	19	23	27	31	38
16	02	04	08	12	14	16	18	20	25	29	33	41
17	02	04	09	13	15	17	20	22	26	30	35	43
18	02	05	09	14	16	18	21	23	28	32	37	46
19	02	05	10	15	17	19	22	24	29	34	39	49
20	03	05	10	15	18	20	23	26	31	36	41	51
21	03	05	11	16	19	21	24	27	32	38	43	54
22	03	06	11	17	20	22	25	28	34	39	45	56
23	03	06	12	18	21	24	26	29	35	41	47	59
24	03	06	12	18	21	25	28	31	37	43	49	61
25	03	06	13	19	22	26	29	32	38	45	51	64
26	03	07	13	20	23	27	30	33	40	47	53	66
27	03	07	14	21	24	28	31	35	41	48	55	69
28	04	07	14	21	25	29	32	36	43	50	57	72
29	04	07	15	22	26	30	33	37	44	52	59	74
30	04	08	15	23	27	31	35	38	46	54	61	77
33	04	08	17	25	30	34	38	42	51	59	67	84
63	08	16	32	48	56	64	72	81	97	1.13	1.29	1.61
93	12	24	48	71	83	95	1.07	1.19	1.43	1.66	1.90	2.38

93 Dollars.

	$\frac{1}{2}$	1	2	3	3 $\frac{1}{2}$	4	4 $\frac{1}{2}$	5	6	7	8	10
Years.	per ct.	per ct.	per ct.	per ct.	per ct.	per ct.	per ct.	per ct.	per ct.	per ct.	per ct.	per ct.
1	47	93	1.86	2.79	3.26	3.72	4.19	4.65	5.58	6.51	7.44	9.30
2	93	1.86	3.72	5.58	6.51	7.44	8.37	9.30	11.16	13.02	14.88	18.60
3	1.40	2.79	5.58	8.37	9.77	11.16	12.56	13.95	16.74	19.53	22.32	27.90
4	1.86	3.72	7.44	11.16	13.02	14.88	16.74	18.60	22.32	26.04	29.76	37.20
5	2.33	4.65	9.30	13.95	16.28	18.60	20.93	23.25	27.90	32.55	37.20	46.50
Months.												
1	04	08	16	23	27	31	35	39	47	54	62	78
2	08	16	31	47	54	62	70	78	93	1.09	1.24	1.55
3	12	23	47	70	81	93	1.05	1.16	1.40	1.63	1.86	2.33
4	16	31	62	93	1.09	1.24	1.40	1.55	1.86	2.17	2.48	3.10
5	19	39	78	1.16	1.36	1.55	1.74	1.94	2.33	2.71	3.10	3.88
6	23	47	93	1.40	1.63	1.86	2.09	2.33	2.79	3.26	3.72	4.65
7	27	54	1.09	1.63	1.90	2.17	2.44	2.71	3.26	3.80	4.34	5.43
8	31	62	1.24	1.86	2.17	2.48	2.79	3.10	3.72	4.34	4.96	6.20
9	35	70	1.40	2.09	2.44	2.79	3.14	3.49	4.19	4.88	5.58	6.98
10	39	78	1.55	2.33	2.71	3.10	3.49	3.88	4.65	5.43	6.20	7.75
11	43	85	1.71	2.56	2.98	3.41	3.83	4.26	5.12	5.97	6.82	8.53
Days.												
1	0	0	01	01	01	01	01	01	02	02	02	03
2	0	01	01	02	02	02	02	03	03	03	04	05
3	0	01	02	02	03	03	03	04	05	05	06	08
4	01	01	02	03	04	04	05	05	06	07	08	10
5	01	01	03	04	05	05	06	06	08	09	10	13
6	01	02	03	05	05	06	07	08	09	11	12	16
7	01	02	04	05	06	07	08	09	11	13	14	18
8	01	02	04	06	07	08	09	10	12	14	17	21
9	01	02	05	07	08	09	10	12	14	16	19	23
10	01	03	05	08	09	10	12	13	16	18	21	26
11	01	03	06	09	10	11	13	14	17	18	21	26
12	02	03	06	09	11	12	14	16	19	22	25	31
13	02	03	07	10	12	13	15	17	20	24	27	34
14	02	04	07	11	13	14	16	18	22	25	29	36
15	02	04	08	12	14	16	17	19	23	27	31	39
16	02	04	08	12	14	17	19	21	25	29	33	41
17	02	04	09	13	15	18	20	22	26	31	35	44
18	02	05	09	14	16	19	21	23	28	33	37	47
19	02	05	10	15	17	20	22	25	29	34	39	49
20	03	05	10	16	18	21	23	26	31	36	41	52
21	03	05	11	16	19	22	24	27	33	38	43	54
22	03	06	11	17	20	23	26	28	34	40	45	57
23	03	06	12	18	21	24	27	30	36	42	48	59
24	03	06	12	19	22	25	28	31	37	43	50	62
25	03	06	13	19	23	26	29	32	39	45	52	65
26	03	07	13	20	24	27	30	34	40	47	54	67
27	03	07	14	21	24	28	31	35	42	49	56	70
28	04	07	14	22	25	29	33	36	43	51	58	72
29	04	07	15	22	26	30	34	37	45	52	60	75
30	04	08	16	23	27	31	35	39	47	54	62	78
33	04	09	17	26	30	34	38	43	51	60	68	85
63	08	16	33	49	57	65	73	81	98	1.14	1.30	1.63
93	12	24	48	72	84	96	1.08	1.20	1.44	1.68	1.92	2.40

94 Dollars.

	$\frac{1}{2}$	1	2	3	3 $\frac{1}{2}$	4	4 $\frac{1}{2}$	5	6	7	8	10
Years.	per ct.	per ct.	per ct.	per ct.	per ct.	per ct.	per ct.	per ct.	per ct.	per ct.	per ct.	per ct.
1	47	94	1.88	2.82	3.29	3.76	4.23	4.70	5.64	6.58	7.52	9.40
2	94	1.88	3.76	5.64	6.58	7.52	8.46	9.40	11.28	13.16	15.04	18.80
3	1.41	2.82	5.64	8.46	9.87	11.28	12.69	14.10	16.92	19.74	22.56	28.20
4	1.88	3.76	7.52	11.28	13.16	15.04	16.92	18.80	22.56	26.32	30.08	37.60
5	2.35	4.70	9.40	14.10	16.45	18.80	21.15	23.50	28.20	32.90	37.60	47.00
Months.												
1	04	08	16	24	27	31	35	39	47	55	63	78
2	08	16	31	47	55	63	71	78	94	1.10	1.25	1.57
3	12	24	47	71	82	94	1.06	1.18	1.41	1.65	1.88	2.35
4	16	31	63	94	1.10	1.25	1.41	1.57	1.88	2.19	2.51	3.13
5	20	39	78	1.18	1.37	1.57	1.76	1.96	2.35	2.74	3.13	3.92
6	24	47	94	1.41	1.65	1.88	2.12	2.35	2.82	3.29	3.76	4.70
7	27	55	1.10	1.65	1.92	2.19	2.47	2.74	3.29	3.84	4.39	5.48
8	31	63	1.25	1.88	2.19	2.51	2.82	3.13	3.76	4.39	5.01	6.27
9	35	71	1.41	2.12	2.47	2.82	3.17	3.53	4.23	4.94	5.64	7.05
10	39	78	1.57	2.35	2.74	3.13	3.53	3.92	4.70	5.48	6.27	7.83
11	43	86	1.72	2.59	3.02	3.45	3.88	4.31	5.17	6.03	6.89	8.62
Days.												
1	0	0	01	01	01	01	01	01	02	02	02	03
2	0	01	01	02	02	02	02	03	03	04	04	05
3	0	01	02	02	03	03	04	04	05	05	06	08
4	01	01	02	03	04	04	05	05	06	07	08	10
5	01	01	03	04	05	05	06	07	08	09	10	13
6	01	02	03	05	05	06	07	08	09	11	13	16
7	01	02	04	05	06	06	08	09	11	13	15	18
8	01	02	04	06	07	08	09	10	13	15	17	21
9	01	02	05	07	08	09	11	12	14	16	19	24
10	01	03	05	08	09	10	12	13	16	18	21	26
11	01	03	06	09	10	11	13	14	17	20	23	29
12	02	03	06	09	11	13	14	16	19	22	25	31
13	02	03	07	10	12	14	15	17	20	24	27	34
14	02	04	07	11	13	15	16	18	22	26	29	37
15	02	04	08	12	14	16	18	20	24	27	31	39
16	02	04	08	13	15	17	19	21	25	29	33	42
17	02	04	09	13	16	18	20	22	27	31	36	44
18	02	05	09	14	16	19	21	24	28	33	38	47
19	02	05	10	15	17	20	22	25	30	35	40	50
20	03	05	10	16	18	21	24	26	31	37	42	52
21	03	05	11	16	19	22	25	27	33	38	44	55
22	03	06	11	17	20	23	26	29	34	40	46	57
23	03	06	12	18	21	24	27	30	36	42	48	60
24	03	06	13	19	22	25	28	31	38	44	50	62
25	03	07	13	20	23	26	29	33	39	46	52	65
26	03	07	14	20	24	27	31	34	41	48	54	68
27	04	07	14	21	25	28	32	35	42	49	56	71
28	04	07	15	22	26	29	33	37	44	51	58	73
29	04	08	15	23	27	30	34	38	45	53	61	76
30	04	08	16	24	27	31	35	39	47	55	63	78
33	04	09	17	26	30	34	39	43	52	60	69	86
63	08	16	33	49	58	66	74	82	99	1.15	1.32	1.65
93	12	24	49	73	85	97	1.09	1.21	1.46	1.70	1.94	2.43

95 Dollars.

	$\frac{1}{2}$	1	2	3	3 $\frac{1}{2}$	4	4 $\frac{1}{2}$	5	6	7	8	10
	per ct.	per ct.	per ct.	per ct.	per ct.	per ct.	per ct.	per ct.	per ct.	per ct.	per ct.	per ct.
Years.												
1	48	95	1.90	2.85	3.33	3.80	4.28	4.75	5.70	6.65	7.60	9.50
2	95	1.90	3.80	5.70	6.65	7.60	8.55	9.50	11.40	13.30	15.20	19.00
3	1.42	2.85	5.70	8.55	9.98	11.40	12.83	11.25	17.10	19.95	22.80	28.50
4	1.90	3.80	7.60	11.40	13.30	15.20	17.10	19.00	22.80	26.60	30.40	38.00
5	2.38	4.75	9.50	14.25	16.63	19.00	21.38	23.75	28.50	33.25	38.00	47.50
Months.												
1	04	08	16	24	28	32	36	40	48	55	63	79
2	08	16	32	48	55	63	71	79	95	1.11	1.27	1.58
3	12	24	48	71	83	95	1.07	1.19	1.43	1.66	1.90	2.38
4	16	32	63	95	1.11	1.27	1.43	1.58	1.90	2.22	2.53	3.17
5	20	40	79	1.19	1.39	1.58	1.78	1.98	2.38	2.77	3.17	3.96
6	24	48	95	1.43	1.66	1.90	2.14	2.38	2.85	3.33	3.80	4.76
7	28	55	1.11	1.66	1.94	2.22	2.49	2.77	3.33	3.88	4.43	5.54
8	32	63	1.27	1.90	2.22	2.53	2.85	3.17	3.80	4.43	5.07	6.33
9	36	71	1.43	2.14	2.49	2.85	3.21	3.56	4.23	4.99	5.70	7.13
10	40	79	1.58	2.38	2.77	3.17	3.56	3.96	4.75	5.54	6.33	7.92
11	44	87	1.74	2.61	3.05	3.48	3.92	4.35	5.23	6.10	6.97	8.71
Days.												
1	0	0	01	01	01	01	01	01	02	02	02	03
2	0	01	01	02	02	02	02	03	03	03	04	05
3	0	01	02	03	03	03	03	04	04	05	06	08
4	01	01	02	03	04	04	05	05	06	07	08	11
5	01	01	03	04	05	05	06	07	08	09	11	13
6	01	02	03	05	06	06	07	08	10	11	13	16
7	01	02	04	06	06	07	08	09	11	13	15	18
8	01	02	04	06	07	08	10	11	13	15	17	21
9	01	02	05	07	08	10	11	12	14	17	19	24
10	01	03	05	08	09	11	12	13	16	18	21	26
11	01	03	06	09	10	12	13	15	17	20	23	29
12	02	03	06	10	11	13	14	16	19	22	25	32
13	02	03	07	10	12	14	15	17	21	24	27	34
14	02	04	07	11	13	15	17	18	22	26	30	37
15	02	04	08	12	14	16	18	20	24	28	32	40
16	02	04	08	13	15	17	19	21	25	30	34	42
17	02	04	09	13	16	18	20	22	27	31	36	45
18	02	05	10	14	17	19	21	24	29	33	38	48
19	03	05	10	15	18	20	23	25	30	35	40	50
20	03	05	11	16	18	21	24	26	32	37	42	53
21	03	06	11	17	19	22	25	28	33	39	44	55
22	03	06	12	17	20	23	26	29	35	41	46	58
23	03	06	12	18	21	24	27	30	36	42	49	61
24	03	06	13	19	22	25	29	32	38	44	51	63
25	03	07	13	20	23	26	30	33	40	47	53	66
26	03	07	14	21	24	27	31	34	41	48	55	69
27	04	07	14	21	25	29	32	36	43	50	57	71
28	04	07	15	22	26	30	33	37	44	52	59	74
29	04	08	15	23	27	31	34	38	46	54	61	77
30	04	08	16	24	28	32	36	40	48	55	63	79
33	1	09	17	26	30	35	39	44	52	61	70	87
63	08	17	33	50	58	67	75	83	1.00	1.16	1.33	1.66
93	12	25	49	74	86	98	1.10	1.23	1.47	1.72	1.96	2.45

96 Dollars.

Years.	1/2	1	2	3	3 1/2	4	4 1/2	5	6	7	8	10
	per ct.	per ct.	per ct.	per ct.	per ct.	per ct.	per ct.	per ct.	per ct.	per ct.	per ct.	per ct.
1	48	96	1.92	2.88	3.36	3.84	4.32	4.80	5.76	6.72	7.68	9.60
2	96	1.92	3.84	5.76	6.72	7.68	8.64	9.60	11.52	13.44	15.36	19.20
3	1.44	2.88	5.76	8.64	10.08	11.52	12.96	14.40	17.28	20.16	23.04	28.80
4	1.92	3.84	7.68	11.52	13.44	15.36	17.28	19.20	23.04	26.88	30.72	38.40
5	2.40	4.80	9.60	14.40	16.80	19.20	21.60	24.00	28.80	33.60	38.40	48.00
Months.												
1	04	08	16	24	28	32	36	40	48	56	64	80
2	08	16	32	48	56	64	72	80	96	1.12	1.28	1.60
3	12	24	48	72	84	96	1.08	1.20	1.44	1.68	1.92	2.40
4	16	32	64	96	1.12	1.28	1.44	1.60	1.92	2.24	2.56	3.20
5	20	40	80	1.20	1.40	1.60	1.80	2.00	2.40	2.80	3.20	4.00
6	24	48	96	1.41	1.68	1.92	2.16	2.40	2.88	3.36	3.84	4.80
7	28	56	1.12	1.68	1.96	2.21	2.52	2.80	3.36	3.92	4.44	5.60
8	32	64	1.28	1.92	2.21	2.56	2.88	3.20	3.84	4.48	5.12	6.40
9	36	72	1.44	2.16	2.52	2.88	3.24	3.60	4.32	5.04	5.76	7.20
10	40	80	1.60	2.40	2.80	3.20	3.60	4.00	4.80	5.60	6.40	8.00
11	44	88	1.76	2.64	3.08	3.52	3.96	4.40	5.28	6.16	7.04	8.80
Days.												
1	0	0	01	01	01	01	01	01	02	02	02	03
2	0	01	01	02	02	02	02	03	03	04	04	05
3	0	01	02	02	03	03	04	04	05	06	06	08
4	01	01	02	03	04	04	05	05	06	07	07	11
5	01	01	03	04	05	05	06	07	08	09	11	13
6	01	02	03	05	06	06	07	08	10	11	13	16
7	01	02	04	06	07	07	08	09	11	13	15	19
8	01	02	04	06	07	09	10	11	13	15	17	21
9	01	02	05	07	08	10	11	12	14	17	19	24
10	01	03	05	08	09	11	12	13	16	19	21	27
11	01	03	06	09	10	12	13	15	18	21	23	29
12	02	03	06	10	11	13	14	16	19	22	26	32
13	02	03	07	10	12	14	16	17	21	24	28	35
14	02	04	07	11	13	15	17	19	22	26	30	37
15	02	04	08	12	14	16	18	20	24	28	32	40
16	02	04	09	13	15	17	19	21	26	30	34	43
17	02	05	09	14	16	18	20	23	27	32	36	45
18	02	05	10	14	17	19	22	24	29	34	38	48
19	03	05	10	15	18	20	23	25	30	35	41	51
20	03	05	11	16	19	21	24	27	32	37	43	53
21	03	06	11	17	20	22	25	28	34	39	45	56
22	03	06	12	18	21	23	26	29	35	41	47	59
23	03	06	12	18	21	25	28	31	37	43	49	61
24	03	06	13	19	22	26	29	32	38	45	51	64
25	03	07	13	20	23	27	30	33	40	47	53	67
26	03	07	14	21	24	28	31	35	42	49	55	69
27	04	07	14	22	25	29	32	36	43	50	58	72
28	04	07	15	22	26	30	34	37	45	52	60	75
29	04	08	15	23	27	31	35	39	46	54	62	77
30	04	08	16	24	28	32	36	40	48	56	64	80
33	04	09	18	26	31	35	40	44	53	62	70	88
63	08	17	34	50	59	67	76	84	1.01	1.18	1.34	1.68
93	12	25	50	74	87	99	1.12	1.24	1.49	1.74	1.98	2.48

97 Dollars.

	1/2	1	2	3	3 1/2	4	4 1/2	5	6	7	8	10
Years.	per ct.	per ct.	per ct.	per ct.	per ct.	per ct.	per ct.	per ct.	per ct.	per ct.	per ct.	per ct.
1	49	97	1.94	2.91	3.40	3.88	4.37	4.85	5.82	6.79	7.76	9.70
2	97	1.94	3.88	5.82	6.79	7.76	8.73	9.70	11.64	13.58	15.52	19.40
3	1.46	2.91	5.82	8.73	10.19	11.64	13.10	14.55	17.46	20.37	23.28	29.10
4	1.94	3.88	7.76	11.64	13.58	15.52	17.46	19.40	23.28	27.16	31.04	38.80
5	2.43	4.85	9.70	14.55	16.98	19.40	21.83	24.25	29.10	33.95	38.80	48.50
Months.												
1	04	08	16	24	28	32	36	40	49	57	65	81
2	08	16	32	49	57	65	73	81	97	1.13	1.29	1.62
3	12	24	49	73	85	97	1.09	1.21	1.46	1.70	1.94	2.43
4	16	32	65	97	1.13	1.29	1.46	1.62	1.94	2.26	2.59	3.23
5	20	40	81	1.21	1.41	1.62	1.82	2.02	2.43	2.83	3.23	4.04
6	24	49	97	1.46	1.70	1.94	2.18	2.43	2.91	3.40	3.88	4.85
7	28	57	1.13	1.70	1.94	2.26	2.55	2.83	3.40	3.96	4.53	5.66
8	32	65	1.29	1.94	2.26	2.59	2.91	3.23	3.88	4.53	5.17	6.47
9	36	73	1.46	2.18	2.55	2.91	3.27	3.64	4.37	5.09	5.82	7.28
10	40	81	1.62	2.43	2.83	3.23	3.64	4.04	4.85	5.66	6.47	8.08
11	44	89	1.78	2.67	3.11	3.56	4.00	4.45	5.34	6.22	7.11	8.89
Days.												
1	0	0	01	01	01	01	01	01	02	02	02	03
2	0	01	01	02	02	02	02	03	03	04	04	05
3	0	01	02	02	03	03	04	04	05	06	06	08
4	01	01	02	03	04	04	05	05	06	08	09	11
5	01	01	03	04	05	05	06	07	08	09	11	13
6	01	02	03	05	06	06	07	08	10	11	13	16
7	01	02	04	06	07	08	08	09	11	13	15	19
8	01	02	04	06	08	09	10	11	13	15	17	22
9	01	02	05	07	08	10	11	12	15	17	19	24
10	01	03	05	08	09	11	12	13	16	19	22	27
11	01	03	06	09	10	12	13	15	18	21	24	30
12	02	03	06	10	11	13	15	16	19	23	26	32
13	02	04	07	11	12	14	16	18	21	25	28	35
14	02	04	08	11	13	15	17	19	23	26	30	38
15	02	04	08	12	14	16	18	20	24	28	32	40
16	02	04	09	13	15	17	19	22	26	30	34	43
17	02	05	09	14	16	18	21	23	27	32	37	46
18	02	05	10	15	17	19	22	24	29	34	39	49
19	03	05	10	15	18	20	23	26	31	36	41	51
20	03	05	11	16	19	22	24	27	32	38	43	54
21	03	06	11	17	20	23	25	28	34	40	45	57
22	03	06	12	18	21	24	27	30	36	41	47	59
23	03	06	12	19	22	25	28	31	37	43	50	62
24	03	06	13	19	23	26	29	32	39	45	52	65
25	03	07	13	20	24	27	30	34	40	47	54	67
26	04	07	14	21	25	28	32	35	42	49	56	70
27	04	07	15	22	25	29	33	36	44	51	58	73
28	04	08	15	23	26	30	34	38	45	53	60	75
29	04	08	16	23	27	31	35	39	47	55	63	78
30	04	08	16	24	28	32	36	40	49	57	65	81
33	04	09	18	27	31	36	40	44	54	62	71	89
63	08	17	34	51	59	68	76	85	1.02	1.19	1.35	1.70
96	13	25	50	75	88	1.00	1.13	1.25	1.50	1.75	2.00	2.51

98 Dollars.

	1/2	1	2	3	3 1/2	4	4 1/2	5	6	7	8	10
Years.	per ct.	per ct.	per ct.	per ct.	per ct.	per ct.	per ct.	per ct.	per ct.	per ct.	per ct.	per ct.
1	49	98	1.96	2.94	3.43	3.92	4.41	4.90	5.88	6.86	7.84	9.80
2	98	1.96	3.92	5.88	6.86	7.84	8.82	9.80	11.76	13.72	15.68	19.60
3	1.47	2.94	5.88	8.82	10.29	11.76	13.23	14.70	17.64	20.58	23.52	29.40
4	1.96	3.92	7.84	11.76	13.72	15.68	17.64	19.60	23.52	27.44	31.36	39.20
5	2.45	4.90	9.80	14.70	17.15	19.60	22.05	24.50	29.40	34.30	39.20	49.00
Months.												
1	04	08	16	25	29	33	37	41	49	57	65	82
2	08	16	33	49	57	65	74	82	98	1.11	1.31	1.63
3	12	25	49	74	86	98	1.10	1.23	1.	1.72	1.96	2.45
4	16	33	65	98	1.11	1.31	1.47	1.63	1.96	2.29	2.61	3.27
5	20	41	82	1.23	1.43	1.63	1.81	2.01	2.45	2.86	3.27	4.08
6	25	49	98	1.47	1.72	1.96	2.21	2.45	2.94	3.43	3.92	4.90
7	29	57	1.14	1.72	2.00	2.29	2.57	2.86	3.43	4.00	4.57	5.72
8	33	65	1.31	1.96	2.29	2.61	2.94	3.27	3.93	4.57	5.23	6.53
9	37	74	1.47	2.21	2.57	2.91	3.31	3.68	4.41	5.15	5.88	7.35
10	41	82	1.63	2.45	2.86	3.27	3.68	4.08	4.90	5.72	6.53	8.17
11	45	90	1.80	2.70	3.14	3.59	4.04	4.40	5.39	6.29	7.19	8.98
Days.												
1	0	0	01	01	01	01	01	01	02	02	02	03
2	0	01	01	02	02	02	02	03	03	04	04	05
3	0	01	02	02	03	03	04	04	05	06	07	08
4	01	01	02	03	04	04	05	05	07	08	09	11
5	01	01	03	04	05	05	06	07	08	10	11	14
6	01	02	03	05	06	07	07	08	10	11	13	16
7	01	02	04	06	07	08	09	10	11	13	15	19
8	01	02	04	07	08	09	10	11	13	15	17	22
9	01	02	05	07	09	10	11	12	15	17	20	25
10	01	03	05	08	10	11	12	14	16	19	22	27
11	01	03	06	09	10	12	13	15	18	21	24	30
12	02	03	07	10	11	13	15	16	20	23	26	33
13	02	04	07	11	12	14	16	18	21	25	28	35
14	02	04	08	11	13	15	17	19	23	27	30	38
15	02	04	08	12	14	16	18	20	25	29	33	41
16	02	04	09	13	15	17	20	22	26	30	35	44
17	02	05	09	14	16	19	21	23	28	32	37	46
18	02	05	10	15	17	20	22	25	29	34	39	49
19	03	05	10	16	18	21	23	26	31	36	41	52
20	03	05	11	16	19	22	25	27	33	38	44	54
21	03	06	11	17	20	23	26	29	34	40	46	57
22	03	06	12	18	21	24	27	30	36	42	48	60
23	03	06	13	19	22	25	28	31	38	44	50	63
24	03	07	13	20	23	26	29	33	39	46	52	65
25	03	07	14	20	24	27	31	34	41	48	54	68
26	04	07	14	21	25	28	32	35	42	50	57	71
27	04	07	15	22	26	29	33	36	44	51	59	74
28	04	08	15	23	27	30	34	38	46	53	61	76
29	04	08	16	24	28	32	36	39	47	55	63	79
30	04	08	16	25	29	33	37	41	49	57	65	82
33	04	09	18	27	31	36	40	45	54	63		90
63	09	17	34	51	60	69	77	86	1.03	1.20		1.72
93	13	25	51	76	89	1.01	1.14	1.27	1.52	1.77		2.53

99 Dollars.

	1	2	3	3½	4	4½	5	6	7	8	10	
Years.	per ct.	per ct.	per ct.	per ct.	per ct.	per ct.	per ct.	per ct.	per ct.	per ct.	per ct.	
1	50	90	1.98	2.97	3.47	3.96	4.46	4.95	5.94	6.93	7.92	9.90
2	90	1.98	3.96	5.94	6.93	7.92	8.91	9.90	11.88	13.86	15.84	19.80
3	1.49	2.97	5.94	8.91	10.40	11.88	13.37	14.85	17.82	20.79	23.76	29.70
4	1.98	3.96	7.92	11.88	13.86	15.84	17.82	19.80	23.76	27.72	31.68	39.60
5	2.48	4.95	9.90	14.85	17.33	19.80	22.28	24.75	29.70	34.65	39.60	49.50
Months.												
1	04	08	17	25	29	33	37	41	50	58	66	83
2	08	17	33	50	58	66	74	83	99	116	132	165
3	12	25	50	74	87	99	1.11	1.24	1.49	1.73	1.98	2.48
4	17	33	66	99	1.16	1.32	1.49	1.65	1.98	2.31	2.64	3.30
5	21	41	83	1.24	1.44	1.65	1.86	2.06	2.48	2.89	3.30	4.13
6	25	50	99	1.49	1.73	1.98	2.23	2.48	2.97	3.47	3.96	4.95
7	29	58	1.16	1.73	2.02	2.31	2.60	2.89	3.47	4.09	4.62	5.78
8	33	66	1.32	1.98	2.31	2.64	2.97	3.30	3.96	4.62	5.28	6.60
9	37	74	1.49	2.23	2.60	2.97	3.34	3.71	4.46	5.20	5.94	7.43
10	41	83	1.65	2.48	2.89	3.30	3.71	4.13	4.95	5.78	6.60	8.25
11	45	91	1.82	2	3.18	3.63	4.08	4.54	5.45	6.35	7.26	9.08
Days.												
1	0	0	01	01	01	01	01	01	02	02	02	03
2	0	01	01	02	02	02	02	03	03	04	04	06
3	0	01	02	02	03	03	04	04	05	06	07	08
4	01	01	02	03	04	04	05	06	07	08	09	11
5	1	01	03	04	05	06	06	07	08	10	11	14
6	01	02	03	05	06	07	07	08	10	12	13	17
7	01	02	04	06	07	08	09	10	12	13	15	19
8	01	02	04	07	08	09	10	11	13	15	18	22
9	01	03	05	07	09	10	11	12	15	17	20	25
10	01	03	06	08	10	11	12	14	17	19	22	28
11	02	03	06	09	11	12	14	15	18	21	24	30
12	02	03	07	10	12	13	15	17	20	23	26	33
13	02	04	07	11	13	14	16	18	21	25	29	36
14	02	04	08	12	13	15	17	19	23	27	31	39
15	02	04	08	12	14	17	19	21	25	29	33	41
16	02	04	09	13	15	18	20	22	26	31	35	44
17	02	05	09	14	16	19	21	23	28	33	37	47
18	02	05	10	15	17	20	22	25	30	35	40	50
19	03	05	10	16	18	21	24	26	31	37	42	52
20	03	06	11	17	19	22	25	28	33	39	44	55
21	03	06	12	17	20	23	26	29	35	40	46	58
22	03	06	12	18	21	24	27	30	36	42	48	61
23	03	06	13	19	22	25	28	32	38	44	51	63
24	03	07	13	20	23	26	30	33	40	46	53	66
25	03	07	14	21	24	28	31	34	41	48	55	69
26	04	07	14	21	25	29	32	36	43	50	57	72
27	04	07	15	22	26	30	33	37	45	52	59	74
28	04	08	15	23	27	31	35	39	46	54	62	77
29	04	08	16	24	28	32	36	40	48	56	64	80
30	04	08	17	25	29	33	37	41	50	58	66	83
33	05	09	18	27	32	36	41	45	54	64	73	91
63	09	17	35	52	61	69	78	87	1.04	1.21	1.39	1.73
93	13	23	51	77	90	1.02	1.15	1.28	1.53	1.79	2.05	2.56

100 Dollars.

	†	1	2	3	3†	4	4†	5	6	7	8	10
Years.	per ct.	per ct.	per ct.	per ct.	per ct.	per ct.	per ct.	per ct.	per ct.	per ct.	per ct.	per ct.
1	50	1.00	2.00	3.00	3.50	4.00	4.50	5.00	6.00	7.00	8.00	10.00
2	1.00	2.00	4.00	6.00	7.00	8.00	9.00	10.00	12.00	14.00	16.00	20.00
3	1.50	3.00	6.00	9.00	10.50	12.00	13.50	15.00	18.00	21.00	24.00	30.00
4	2.00	4.00	8.00	12.00	14.00	16.00	18.00	20.00	24.00	28.00	32.00	40.00
5	2.50	5.00	10.00	15.00	17.50	20.00	22.50	25.00	30.00	35.00	40.00	50.00
Months.												
1	04	08	17	25	29	33	38	42	50	58	67	83
2	08	17	33	50	58	67	75	83	1.00	1.17	1.33	1.67
3	13	25	50	75	88	1.00	1.13	1.25	1.50	1.75	2.00	2.50
4	17	33	67	1.00	1.17	1.33	1.50	1.67	2.00	2.33	2.67	3.33
5	21	42	83	1.25	1.46	1.67	1.88	2.08	2.50	2.92	3.33	4.17
6	25	50	1.00	1.50	1.75	2.00	2.25	2.50	3.00	3.50	4.00	5.00
7	29	58	1.17	1.75	2.04	2.33	2.62	2.92	3.50	4.08	4.67	5.83
8	33	67	1.33	2.00	2.33	2.67	3.00	3.33	4.00	4.67	5.33	6.67
9	38	75	1.50	2.25	2.63	3.00	3.38	3.75	4.50	5.25	6.00	7.50
10	42	83	1.67	2.50	2.92	3.33	3.75	4.17	5.00	5.83	6.67	8.33
11	46	92	1.83	2.75	3.21	3.67	4.13	4.58	5.50	6.42	7.33	9.17
Days.												
1	0	0	01	01	01	01	01	01	02	02	02	03
2	0	01	01	02	02	02	03	03	03	04	04	06
3	0	01	02	03	03	03	04	04	05	06	07	08
4	01	01	02	03	04	04	05	06	07	08	09	11
5	01	01	03	04	05	06	06	07	08	10	11	14
6	01	02	03	05	06	07	08	08	10	12	13	17
7	01	02	04	06	07	08	09	10	12	14	16	19
8	01	02	04	07	08	09	10	11	13	16	18	22
9	01	03	05	08	09	10	11	13	15	18	20	25
10	01	03	06	09	10	11	13	14	17	19	22	28
11	02	03	06	09	11	12	14	15	18	21	24	31
12	02	03	07	10	12	13	15	17	20	23	27	33
13	02	04	07	11	13	14	16	18	22	25	29	36
14	02	04	08	12	14	16	18	19	23	27	31	39
15	02	04	08	13	15	17	19	21	25	29	33	42
16	02	04	09	13	16	18	20	22	27	31	36	44
17	02	05	09	14	17	19	21	24	28	33	38	47
18	03	05	10	15	18	20	23	25	30	35	40	50
19	03	05	11	16	18	21	24	26	32	37	42	53
20	03	06	11	17	19	22	25	28	33	39	44	56
21	03	06	12	18	20	23	26	29	35	41	47	58
22	03	06	12	18	21	24	28	31	37	43	49	61
23	03	06	13	19	22	26	29	32	38	45	51	64
24	03	07	13	20	23	27	30	33	40	47	53	67
25	03	07	14	21	24	28	31	35	42	49	56	69
26	04	07	14	22	25	29	33	36	43	51	58	72
27	04	08	15	23	26	30	34	38	45	53	60	75
28	04	08	16	23	27	31	35	39	47	54	62	78
29	04	08	16	24	28	32	36	40	48	56	64	81
30	04	08	17	25	29	33	38	42	50	58	67	83
33	05	09	18	28	32	37	42	46	55	64	73	92
63	09	18	35	53	61	70	79	88	1.05	1.23	1.40	1.75
93	13	26	52	78	90	1.03	1.17	1.29	1.55	1.81	2.07	2.58

200 Dollars.

	$\frac{1}{2}$	1	2	3	3 $\frac{1}{2}$	4	4 $\frac{1}{2}$	5	6	7	8	10
Years.	per ct.	per ct.	per ct.	per ct.	per ct.	per ct.	per ct.	per ct.	per ct.	per ct.	per ct.	per ct.
1	1.00	2.00	4.00	6.00	7.00	8.00	9.00	10.00	12.00	14.00	16.00	20.00
2	2.00	4.00	8.00	12.00	14.00	16.00	18.00	20.00	24.00	28.00	32.00	40.00
3	3.00	6.00	12.00	18.00	21.00	24.00	27.00	30.00	36.00	42.00	48.00	60.00
4	4.00	8.00	16.00	24.00	28.00	32.00	36.00	40.00	48.00	56.00	64.00	80.00
5	5.00	10.00	20.00	30.00	35.00	40.00	45.00	50.00	60.00	70.00	80.00	100.00
Months.												
1	08	17	33	50	58	67	75	83	1.00	1.17	1.33	1.67
2	17	33	67	1.00	1.17	1.33	1.50	1.67	2.00	2.33	2.67	3.33
3	25	50	1.00	1.50	1.75	2.00	2.25	2.50	3.00	3.50	4.00	5.00
4	33	67	1.33	2.00	2.33	2.67	3.00	3.33	4.00	4.67	5.33	6.67
5	42	83	1.67	2.50	2.92	3.33	3.75	4.17	5.00	5.83	6.67	8.33
6	50	1.00	2.00	3.00	3.50	4.00	4.50	5.00	6.00	7.00	8.00	10.00
7	58	1.17	2.33	3.50	4.03	4.67	5.25	5.83	7.00	8.17	9.33	11.67
8	67	1.33	2.67	4.00	4.67	5.33	6.00	6.67	8.00	9.33	10.67	13.33
9	75	1.50	3.00	4.50	5.25	6.00	6.75	7.50	9.00	10.50	12.00	15.00
10	83	1.67	3.33	5.00	5.83	6.67	7.50	8.33	10.00	11.67	13.33	16.67
11	92	1.83	3.67	5.50	6.42	7.33	8.25	9.17	11.00	12.83	14.67	18.33
Days.												
1	0	01	01	02	02	02	03	03	03	04	04	06
2	01	01	02	03	04	04	05	06	07	08	09	11
3	01	02	03	05	06	07	08	08	10	12	13	17
4	01	02	04	07	08	09	10	11	13	16	18	22
5	01	03	06	08	10	11	13	14	17	19	22	28
6	02	03	07	10	12	13	15	17	20	23	27	33
7	02	04	08	12	14	16	18	19	23	27	31	39
8	02	04	09	13	16	18	20	22	27	31	36	44
9	03	05	10	15	18	20	23	25	30	35	40	50
10	03	06	11	17	19	22	25	28	33	39	44	56
11	03	06	12	18	21	24	28	31	37	43	49	61
12	03	07	13	20	23	27	30	33	40	47	53	67
13	04	07	14	22	25	29	33	36	43	51	58	72
14	04	08	16	23	27	31	35	39	47	54	62	78
15	04	08	17	25	29	33	38	42	50	58	67	83
16	04	09	18	27	31	36	40	44	53	62	71	89
17	05	09	19	28	33	38	45	47	57	66	76	94
18	05	10	20	30	35	40	45	50	60	70	80	1.00
19	05	11	21	32	37	42	48	53	63	74	84	1.06
20	06	11	22	33	39	44	50	56	67	78	89	1.11
21	06	12	23	35	41	47	53	58	70	82	93	1.17
22	06	12	24	37	43	49	55	61	73	86	98	1.22
23	06	13	26	38	45	51	58	64	77	89	1.02	1.28
24	07	13	27	40	47	53	60	67	80	93	1.07	1.33
25	07	14	28	42	49	56	63	69	83	97	1.11	1.39
26	07	14	29	43	51	58	65	72	87	1.01	1.16	1.44
27	08	15	30	45	53	60	68	75	90	1.05	1.20	1.50
28	08	16	31	47	54	62	70	78	93	1.09	1.24	1.56
29	08	16	32	48	56	64	73	81	97	1.13	1.29	1.61
30	08	17	33	50	58	67	75	83	1.00	1.17	1.33	1.67
33	09	19	37	55	64	73	83	92	1.10	1.28	1.47	1.83
63	18	35	70	1.05	1.23	1.40	1.58	1.75	2.10	2.45	2.80	3.50
93	26	52	1.03	1.55	1.81	2.07	2.33	2.58	3.10	3.62	4.13	5.17

300 Dollars.

	$\frac{1}{2}$	1	2	3	3 $\frac{1}{2}$	4	4 $\frac{1}{2}$	5	6	7	8	10
Years.	per ct.	per ct.	per ct.	per ct.	per ct.	per ct.	per ct.	per ct.	per ct.	per ct.	per ct.	per ct.
1	1.50	3.00	6.00	9.00	10.50	12.00	13.50	15.00	18.00	21.00	24.00	30.00
2	3.00	6.00	12.00	18.00	21.00	24.00	27.00	30.00	36.00	42.00	48.00	60.00
3	4.50	9.00	18.00	27.00	31.50	36.00	40.50	45.00	54.00	63.00	72.00	90.00
4	6.00	12.00	24.00	36.00	42.00	48.00	54.00	60.00	72.00	84.00	96.00	120.00
5	7.50	15.00	30.00	45.00	52.50	60.00	67.50	75.00	90.00	105.00	120.00	150.00
Months.												
1	13	25	50	75	88	1.00	1.13	1.25	1.50	1.75	2.00	2.50
2	25	50	1.00	1.50	1.75	2.00	2.25	2.50	3.00	3.50	4.00	5.00
3	38	75	1.50	2.25	2.63	3.00	3.38	3.75	4.50	5.25	6.00	7.50
4	50	1.00	2.00	3.00	3.50	4.00	4.50	5.00	6.00	7.00	8.00	10.00
5	63	1.25	2.50	3.75	4.38	5.00	5.63	6.25	7.50	8.75	10.00	12.50
6	75	1.50	3.00	4.50	5.25	6.00	6.75	7.50	9.00	10.50	12.00	15.00
7	88	1.75	3.50	5.25	6.13	7.00	7.88	8.75	10.50	12.25	14.00	17.50
8	1.00	2.00	4.00	6.00	7.00	8.00	9.00	10.00	12.00	14.00	16.00	20.00
9	1.13	2.25	4.50	6.75	7.88	9.00	10.13	11.25	13.50	15.75	18.00	22.50
10	1.25	2.50	5.00	7.50	8.75	10.00	11.25	12.50	15.00	17.50	20.00	25.00
11	1.38	2.75	5.50	8.25	9.62	11.00	13.38	13.75	16.50	19.25	22.00	27.50
Days.												
1	0	01	02	03	03	03	04	04	05	06	07	08
2	01	02	03	05	06	07	08	08	10	12	13	17
3	01	03	05	03	09	10	11	13	15	18	20	25
4	02	03	07	10	12	13	15	17	20	23	27	33
5	02	04	08	13	15	17	19	21	25	29	33	42
6	03	05	10	15	18	20	23	25	30	35	40	50
7	03	06	12	18	20	23	26	29	35	41	47	58
8	03	07	13	20	23	27	30	33	40	47	53	67
9	04	08	15	23	26	30	34	38	45	53	60	75
10	04	08	17	25	29	33	38	42	50	58	67	83
11	05	09	18	28	32	37	41	46	55	64	73	92
12	05	10	20	30	35	40	45	50	60	70	80	1.00
13	05	11	22	33	38	43	49	54	65	76	87	1.08
14	06	12	23	35	41	47	53	58	70	82	93	1.17
15	06	13	25	38	44	50	56	63	75	88	1.00	1.25
16	07	13	27	40	47	53	60	67	80	93	1.07	1.33
17	07	14	28	43	50	57	64	71	85	99	1.13	1.42
18	08	15	30	45	53	60	68	75	90	1.05	1.20	1.50
19	08	16	32	48	55	63	71	79	95	1.11	1.27	1.58
20	08	17	33	50	58	67	75	83	1.00	1.17	1.33	1.67
21	09	18	35	53	61	70	79	88	1.05	1.23	1.40	1.75
22	09	18	37	55	64	73	83	92	1.10	1.28	1.47	1.83
23	10	19	38	58	67	77	86	96	1.15	1.34	1.53	1.92
24	10	20	40	60	70	80	90	1.00	1.20	1.40	1.60	2.00
25	10	21	42	63	73	83	94	1.04	1.25	1.46	1.67	2.08
26	11	22	43	65	76	87	98	1.08	1.30	1.52	1.73	2.17
27	11	23	45	68	79	90	1.01	1.13	1.35	1.58	1.80	2.25
28	12	23	47	70	82	93	1.05	1.17	1.40	1.63	1.87	2.33
29	12	24	48	73	85	97	1.09	1.21	1.45	1.69	1.93	2.42
30	13	25	50	75	88	1.00	1.13	1.25	1.50	1.75	2.00	2.50
33	14	28	55	83	96	1.10	1.24	1.38	1.65	1.93	2.20	2.75
63	26	53	1.05	1.53	1.84	2.10	2.36	2.63	3.15	3.68	4.20	5.25
93	39	78	1.55	2.33	2.71	3.10	3.49	3.88	4.65	5.43	6.20	7.75

400 Dollars.

Years.	$\frac{1}{2}$ per ct.	1 per ct.	2 per ct.	3 per ct.	3½ per ct.	4 per ct.	4½ per ct.	5 per ct.	6 per ct.	7 per ct.	8 per ct.	10 per ct.
1	2.00	4.00	8.00	12.00	14.00	16.00	18.00	20.00	24.00	28.00	32.00	40.00
2	4.00	8.00	16.00	24.00	28.00	32.00	36.00	40.00	48.00	56.00	64.00	80.00
3	6.00	12.00	24.00	36.00	42.00	48.00	54.00	60.00	72.00	84.00	96.00	120.00
4	8.00	16.00	32.00	48.00	56.00	64.00	72.00	80.00	96.00	112.00	128.00	160.00
5	10.00	20.00	40.00	60.00	70.00	80.00	90.00	100.00	120.00	140.00	160.00	200.00
Months.												
1	17	33	67	1.00	1.17	1.33	1.50	1.67	2.00	2.33	2.67	3.33
2	33	67	1.33	2.00	2.33	2.67	3.00	3.33	4.00	4.67	5.33	6.67
3	50	1.00	2.00	3.00	3.50	4.00	4.50	5.00	6.00	7.00	8.00	10.00
4	67	1.33	2.67	4.00	4.67	5.33	6.00	6.67	8.00	9.33	10.67	13.33
5	83	1.67	3.33	5.00	5.83	6.67	7.50	8.33	10.00	11.67	13.33	16.67
6	1.00	2.00	4.00	6.00	7.00	8.00	9.00	10.00	12.00	14.00	16.00	20.00
7	1.17	2.33	4.67	7.00	8.17	9.33	10.50	11.67	14.00	16.33	18.67	23.33
8	1.33	2.67	5.33	8.00	9.33	10.67	12.00	13.33	16.00	18.67	21.33	26.67
9	1.50	3.00	6.00	9.00	10.50	12.00	13.50	15.00	18.00	21.00	24.00	30.00
10	1.67	3.33	6.67	10.00	11.67	13.33	15.00	16.67	20.00	23.33	26.67	33.33
11	1.83	3.67	7.33	11.00	12.83	14.67	16.50	18.33	22.00	25.67	29.33	36.67
Days.												
1	01	01	02	03	04	04	05	06	07	08	09	11
2	01	02	04	07	08	09	10	11	13	16	18	22
3	02	03	07	10	12	13	15	17	20	23	27	33
4	02	04	09	13	16	18	20	22	27	31	36	44
5	03	06	11	17	19	22	25	28	33	39	44	56
6	03	07	13	20	23	27	30	33	40	47	53	67
7	04	08	16	23	27	31	35	39	47	54	62	78
8	04	09	18	27	31	36	40	44	53	62	71	89
9	05	10	20	30	35	40	45	50	60	70	80	1.00
10	06	11	22	33	39	44	50	56	67	78	89	1.11
11	06	12	24	37	43	49	55	61	73	86	98	1.22
12	07	13	27	40	47	53	60	67	80	93	1.07	1.33
13	07	14	29	43	51	58	65	72	87	1.01	1.16	1.44
14	08	16	31	47	54	62	70	78	93	1.09	1.24	1.56
15	08	17	33	50	58	67	75	83	1.00	1.17	1.33	1.67
16	09	18	36	53	62	71	80	89	1.07	1.24	1.42	1.78
17	09	19	38	57	66	76	85	94	1.13	1.32	1.51	1.89
18	10	20	40	60	70	80	90	1.00	1.20	1.40	1.60	2.00
19	11	21	42	63	74	84	95	1.06	1.27	1.48	1.69	2.11
20	11	22	44	67	78	89	1.00	1.11	1.33	1.56	1.78	2.22
21	12	23	47	70	82	93	1.05	1.17	1.40	1.63	1.87	2.33
22	12	24	49	73	86	98	1.10	1.22	1.47	1.71	1.96	2.44
23	13	26	51	77	89	1.02	1.15	1.28	1.53	1.79	2.04	2.56
24	13	27	53	80	93	1.07	1.20	1.33	1.60	1.87	2.13	2.67
25	14	28	56	83	97	1.11	1.25	1.39	1.67	1.94	2.22	2.78
26	14	29	58	87	1.01	1.16	1.30	1.44	1.73	2.02	2.31	2.89
27	15	30	60	90	1.05	1.20	1.35	1.50	1.80	2.10	2.40	3.00
28	16	31	62	93	1.09	1.24	1.40	1.56	1.87	2.18	2.49	3.11
29	16	32	64	97	1.13	1.29	1.45	1.61	1.93	2.26	2.58	3.22
30	17	33	67	1.00	1.17	1.33	1.50	1.67	2.00	2.33	2.67	3.33
33	18	37	73	1.10	1.28	1.47	1.65	1.83	2.20	2.57	2.93	3.67
63	35	70	1.40	2.10	2.45	2.80	3.15	3.50	4.20	4.90	5.60	7.00
93	52	1.03	2.07	3.10	3.62	4.13	4.65	5.17	6.20	7.23	8.27	10.33

500 Dollars.

	$\frac{1}{2}$	1	2	3	3 $\frac{1}{2}$	4	4 $\frac{1}{2}$	5	6	7	8	10
Years.	per ct.	per ct.	per ct.	per ct.	per ct.	per ct.	per ct.	per ct.	per ct.	per ct.	per ct.	per ct.
1	2.50	5.00	10.00	15.00	17.50	20.00	22.50	25.00	30.00	35.00	40.00	50.00
2	5.00	10.00	20.00	30.00	35.00	40.00	45.00	50.00	60.00	70.00	80.00	100.00
3	7.50	15.00	30.00	45.00	52.50	60.00	67.50	75.00	90.00	105.00	120.00	150.00
4	10.00	20.00	40.00	60.00	70.00	80.00	90.00	100.00	120.00	140.00	160.00	200.00
5	12.50	25.00	50.00	75.00	87.50	100.00	112.50	125.00	150.00	175.00	200.00	250.00
Months.												
1	21	42	83	1.25	1.46	1.67	1.88	2.08	2.50	2.92	3.33	4.17
2	42	83	1.67	2.50	2.92	3.33	3.75	4.17	5.00	5.83	6.67	8.33
3	63	1.25	2.50	3.75	4.37	5.00	5.63	6.25	7.50	8.75	10.00	12.50
4	83	1.67	3.33	5.00	5.83	6.67	7.50	8.33	10.00	11.67	13.33	16.67
5	1.04	2.08	4.17	6.25	7.29	8.33	9.38	10.42	12.50	14.58	16.67	20.83
6	1.25	2.50	5.00	7.50	8.75	10.00	11.25	12.50	15.00	17.50	20.00	25.00
7	1.46	2.92	5.83	8.75	10.21	11.67	13.13	14.58	17.50	20.42	23.33	29.17
8	1.67	3.33	6.67	10.00	11.67	13.33	15.00	16.67	20.00	23.33	26.67	33.33
9	1.88	3.75	7.50	11.25	13.13	15.00	16.88	18.75	22.50	26.25	30.00	37.50
10	2.08	4.17	8.33	12.50	14.58	16.67	18.75	20.83	25.00	29.17	33.33	41.67
11	2.29	4.58	9.17	13.75	16.04	18.33	20.63	22.92	27.50	32.08	36.67	45.83
Days.												
1	01	01	03	04	05	06	06	07	08	10	11	14
2	01	03	06	08	10	11	13	14	17	19	22	28
3	02	04	08	13	15	17	19	21	25	29	33	42
4	0	06	11	17	19	22	25	28	33	39	44	56
5	03	07	14	21	24	28	31	35	42	49	56	69
6	04	08	17	25	29	33	38	42	50	58	67	83
7	05	10	19	29	34	39	44	49	58	68	78	97
8	06	11	22	33	39	44	50	56	67	78	89	1.11
9	06	13	25	38	44	50	56	63	75	88	1.00	1.25
10	07	14	28	45	49	56	63	69	83	97	1.11	1.39
11	08	15	31	46	53	61	69	76	92	1.07	1.22	1.53
12	08	17	33	50	58	67	75	83	1.00	1.17	1.33	1.67
13	09	18	36	54	63	72	81	90	1.08	1.26	1.44	1.81
14	10	19	39	58	68	78	88	97	1.17	1.36	1.56	1.94
15	10	21	42	63	73	83	94	1.04	1.25	1.46	1.67	2.08
16	11	22	44	67	78	89	1.00	1.11	1.33	1.56	1.78	2.22
17	12	24	47	71	83	94	1.06	1.18	1.42	1.65	1.89	2.36
18	13	25	50	75	88	1.00	1.13	1.25	1.50	1.75	2.00	2.50
19	13	26	53	79	92	1.06	1.19	1.32	1.58	1.85	2.11	2.64
20	14	28	56	83	97	1.11	1.25	1.39	1.67	1.94	2.22	2.78
21	15	29	58	88	1.02	1.17	1.31	1.46	1.75	2.04	2.33	2.92
22	15	31	61	92	1.07	1.22	1.38	1.53	1.83	2.14	2.44	3.06
23	16	32	64	96	1.12	1.28	1.44	1.60	1.92	2.24	2.56	3.19
24	17	33	67	1.00	1.17	1.33	1.50	1.67	2.00	2.33	2.67	3.33
25	17	35	69	1.04	1.22	1.39	1.56	1.74	2.08	2.43	2.78	3.47
26	18	36	72	1.08	1.26	1.44	1.63	1.81	2.17	2.53	2.89	3.61
27	19	38	75	1.13	1.31	1.50	1.69	1.88	2.25	2.63	3.00	3.75
28	19	39	78	1.17	1.36	1.56	1.75	1.94	2.33	2.72	3.11	3.89
29	20	40	81	1.21	1.41	1.61	1.81	2.01	2.42	2.82	3.22	4.03
30	21	42	83	1.25	1.46	1.67	1.88	2.08	2.50	2.92	3.33	4.17
33	23	46	92	1.38	1.60	1.83	2.06	2.29	2.75	3.21	3.66	4.58
63	44	88	1.75	2.63	3.06	3.50	3.94	4.38	5.25	6.13	7.00	8.75
93	65	1.29	2.58	3.88	4.52	5.17	5.81	6.46	7.75	9.04	10.33	12.92

600 Dollars.

Years.	$\frac{1}{2}$	1	2	3	3 $\frac{1}{2}$	4	4 $\frac{1}{2}$	5	6	7	8	10
	per ct.	per ct.	per ct.	per ct.	per ct.	per ct.	per ct.	per ct.	per ct.	per ct.	per ct.	per ct.
1	3.00	6.00	12.00	18.00	21.00	24.00	27.00	30.00	36.00	42.00	48.00	60.00
2	6.00	12.00	24.00	36.00	42.00	48.00	54.00	60.00	72.00	84.00	96.00	120.00
3	9.00	18.00	36.00	54.00	63.00	72.00	81.00	90.00	108.00	126.00	144.00	180.00
4	12.00	24.00	48.00	72.00	84.00	96.00	108.00	120.00	144.00	168.00	192.00	240.00
5	15.00	30.00	60.00	90.00	105.00	120.00	135.00	150.00	180.00	210.00	240.00	300.00
Months.												
1	25	50	1.00	1.50	1.75	2.00	2.25	2.50	3.00	3.50	4.00	5.00
2	50	1.00	2.00	3.00	3.50	4.00	4.50	5.00	6.00	7.00	8.00	10.00
3	75	1.50	3.00	4.50	5.25	6.00	6.75	7.50	9.00	10.50	12.00	15.00
4	1.00	2.00	4.00	6.00	7.00	8.00	9.00	10.00	12.00	14.00	16.00	20.00
5	1.25	2.50	5.00	7.50	8.75	10.00	11.25	12.50	15.00	17.50	20.00	25.00
6	1.50	3.00	6.00	9.00	10.50	12.00	13.50	15.00	18.00	21.00	24.00	30.00
7	1.75	3.50	7.00	10.50	12.25	14.00	15.75	17.50	21.00	24.50	28.00	35.00
8	2.00	4.00	8.00	12.00	14.00	16.00	18.00	20.00	24.00	28.00	32.00	40.00
9	2.25	4.50	9.00	13.50	15.75	18.00	20.25	22.50	27.00	31.50	36.00	45.00
10	2.50	5.00	10.00	15.00	17.50	20.00	22.50	25.00	30.00	35.00	40.00	50.00
11	2.75	5.50	11.00	16.50	19.25	22.00	24.75	27.50	33.00	38.50	44.00	55.00
Days.												
1	01	02	03	05	06	07	08	08	10	12	13	17
2	02	03	07	10	12	13	15	17	20	23	27	33
3	03	05	10	15	18	20	23	25	30	35	40	50
4	03	07	13	20	23	27	30	33	40	47	53	67
5	04	08	17	25	29	33	38	42	50	58	67	83
6	05	09	20	30	35	40	45	50	60	70	80	1.00
7	06	12	23	35	41	47	53	58	70	82	93	1.17
8	07	13	27	40	47	53	60	67	80	93	1.07	1.33
9	08	15	30	45	53	60	68	75	90	1.05	1.20	1.50
10	08	17	33	50	58	67	75	83	1.00	1.17	1.33	1.67
11	09	18	37	55	64	73	83	92	1.10	1.28	1.47	1.83
12	10	20	40	60	70	80	90	1.00	1.20	1.40	1.60	2.00
13	11	22	43	65	76	87	98	1.08	1.30	1.52	1.73	2.17
14	12	23	47	70	82	93	1.05	1.17	1.40	1.63	1.87	2.33
15	13	25	50	75	88	1.00	1.13	1.25	1.50	1.75	2.00	2.50
16	13	27	53	80	93	1.07	1.20	1.33	1.60	1.87	2.13	2.67
17	14	28	57	85	99	1.13	1.28	1.42	1.70	1.98	2.27	2.83
18	15	30	60	90	1.05	1.20	1.35	1.50	1.80	2.10	2.40	3.00
19	16	32	63	95	1.11	1.27	1.43	1.58	1.90	2.22	2.53	3.17
20	17	33	67	1.00	1.17	1.33	1.50	1.67	2.00	2.33	2.67	3.33
21	18	35	70	1.05	1.23	1.40	1.58	1.75	2.10	2.45	2.80	3.50
22	18	37	73	1.10	1.28	1.47	1.65	1.83	2.20	2.57	2.93	3.67
23	19	38	77	1.15	1.34	1.53	1.73	1.92	2.30	2.68	3.07	3.83
24	20	40	80	1.20	1.40	1.60	1.80	2.00	2.40	2.80	3.20	4.00
25	21	42	83	1.25	1.46	1.67	1.88	2.08	2.50	2.92	3.33	4.17
26	22	43	87	1.30	1.52	1.73	1.95	2.17	2.60	3.03	3.47	4.33
27	23	45	90	1.35	1.58	1.80	2.03	2.25	2.70	3.15	3.60	4.50
28	23	47	93	1.40	1.63	1.87	2.10	2.33	2.80	3.27	3.73	4.67
29	24	48	97	1.45	1.69	1.93	2.18	2.42	2.90	3.38	3.87	4.83
30	25	50	1.00	1.50	1.75	2.00	2.25	2.50	3.00	3.50	4.00	5.00
33	28	55	1.10	1.65	1.93	2.20	2.48	2.75	3.30	3.85	4.40	5.50
63	53	1.05	2.10	3.15	3.68	4.20	4.73	5.25	6.30	7.35	8.40	10.50
93	77	1.55	3.10	4.65	5.43	6.20	6.93	7.75	9.30	10.85	12.40	15.50

700 Dollars.

	$\frac{1}{2}$	1	2	3	3 $\frac{1}{2}$	4	4 $\frac{1}{2}$	5	6	7	8	10
Years.	per ct.	per ct.	per ct.	per ct.	per ct.	per ct.	per ct.	per ct.	per ct.	per ct.	per ct.	per ct.
1	3.50	7.00	14.00	21.00	24.50	28.00	31.50	35.00	42.00	49.00	56.00	70.00
2	7.00	14.00	28.00	42.00	49.00	56.00	63.00	70.00	84.00	98.00	112.00	140.00
3	10.50	21.00	42.00	63.00	73.50	84.00	94.50	105.00	126.00	147.00	168.00	210.00
4	14.00	28.00	56.00	84.00	98.00	112.00	126.00	140.00	168.00	196.00	224.00	280.00
5	17.50	35.00	70.00	105.00	122.50	140.00	157.50	175.00	210.00	245.00	280.00	350.00
Months.												
1	29	58	1.17	1.75	2.04	2.33	2.63	2.90	3.50	4.08	4.67	5.83
2	58	1.17	2.33	3.50	4.08	4.67	5.25	5.83	7.00	8.17	9.33	11.67
3	88	1.75	3.50	5.25	6.12	7.00	7.88	8.75	10.50	12.25	14.00	17.50
4	1.17	2.33	4.67	7.00	8.17	9.33	10.50	11.67	14.00	16.33	18.67	23.33
5	1.46	2.92	5.83	8.75	10.21	11.67	13.13	14.58	17.50	20.42	23.33	29.17
6	1.75	3.50	7.00	10.50	12.25	14.00	15.75	17.50	21.00	24.50	28.00	35.00
7	2.04	4.08	8.17	12.25	14.29	16.33	18.38	20.42	24.50	28.58	32.67	40.83
8	2.33	4.67	9.33	14.00	16.33	18.67	21.00	23.33	28.00	32.67	37.33	46.67
9	2.63	5.25	10.50	15.75	18.38	21.00	23.63	26.25	31.50	36.75	42.00	52.50
10	2.92	5.83	11.67	17.50	20.42	23.33	26.25	29.17	35.00	40.83	46.67	58.33
11	3.21	6.42	12.83	19.25	22.46	25.67	28.88	32.08	38.50	44.92	51.33	64.17
Days.												
1	01	02	04	06	07	08	09	10	12	14	16	19
2	02	04	08	12	14	16	18	19	23	27	31	39
3	03	06	12	18	20	23	26	29	35	41	47	58
4	04	08	16	23	27	31	35	39	47	54	62	78
5	05	10	19	29	34	39	44	49	58	68	78	97
6	06	12	23	35	41	47	53	58	70	82	93	1.17
7	07	14	27	41	48	54	61	68	82	95	1.09	1.36
8	08	16	31	47	54	62	70	78	93	1.09	1.24	1.56
9	09	18	35	53	61	70	79	88	1.05	1.23	1.40	1.75
10	10	19	39	58	68	78	88	97	1.17	1.36	1.56	1.94
11	11	21	43	64	75	86	96	1.07	1.28	1.50	1.71	2.14
12	12	23	47	70	82	93	1.05	1.17	1.40	1.63	1.87	2.33
13	13	25	51	76	88	1.01	1.14	1.26	1.52	1.77	2.02	2.53
14	14	27	54	82	95	1.09	1.23	1.36	1.63	1.91	2.18	2.72
15	15	29	58	88	1.02	1.17	1.31	1.46	1.75	2.04	2.33	2.92
16	16	31	62	93	1.09	1.24	1.40	1.56	1.87	2.18	2.49	3.11
17	17	33	66	99	1.16	1.32	1.49	1.65	1.98	2.31	2.64	3.31
18	18	35	70	1.05	1.23	1.40	1.58	1.75	2.10	2.45	2.80	3.50
19	18	37	74	1.11	1.29	1.48	1.66	1.85	2.22	2.59	2.96	3.69
20	19	39	78	1.17	1.36	1.56	1.75	1.94	2.32	2.72	3.11	3.89
21	20	41	82	1.23	1.43	1.63	1.84	2.04	2.45	2.86	3.27	4.08
22	21	43	86	1.28	1.50	1.71	1.93	2.14	2.57	2.99	3.42	4.28
23	22	45	89	1.34	1.57	1.79	2.01	2.24	2.68	3.13	3.58	4.47
24	23	47	93	1.40	1.63	1.87	2.10	2.33	2.80	3.27	3.73	4.67
25	24	49	97	1.46	1.70	1.94	2.19	2.43	2.92	3.40	3.89	4.86
26	25	51	1.01	1.52	1.77	2.02	2.28	2.53	3.03	3.54	4.04	5.06
27	26	53	1.05	1.58	1.84	2.10	2.36	2.63	3.15	3.68	4.20	5.25
28	27	54	1.09	1.63	1.91	2.18	2.45	2.72	3.27	3.81	4.36	5.44
29	28	56	1.13	1.69	1.97	2.26	2.54	2.81	3.38	3.95	4.51	5.64
30	29	58	1.17	1.75	2.04	2.33	2.63	2.92	3.50	4.08	4.67	5.83
33	32	64	1.28	1.93	2.25	2.57	2.89	3.21	3.85	4.49	5.13	6.42
63	61	1.23	2.45	3.68		4.90	5.51	6.13	7.35	8.56	9.80	12.25
93	90	1.81	3.62	5.43		7.23	8.14	9.04	10.85	12.66	14.47	18.08

800 Dollars.

	1/2	1	2	3	3 1/2	4	4 1/2	5	6	7	8	10
Years.	per ct.	per ct.	per ct.	per ct.	per ct.	per ct.	per ct.	per ct.	per ct.	per ct.	per ct.	per ct.
1	4.00	8.00	16.00	24.00	28.00	32.00	36.00	40.00	48.00	56.00	64.00	80.00
2	8.00	16.00	32.00	48.00	56.00	64.00	72.00	80.00	96.00	112.00	128.00	160.00
3	12.00	24.00	48.00	72.00	84.00	96.00	108.00	120.00	144.00	168.00	192.00	240.00
4	16.00	32.00	64.00	96.00	112.00	128.00	144.00	160.00	192.00	224.00	256.00	320.00
5	20.00	40.00	80.00	120.00	140.00	160.00	180.00	200.00	240.00	280.00	320.00	400.00
Months.												
1	33	67	1.33	2.00	2.33	2.67	3.00	3.33	4.00	4.67	5.33	6.67
2	67	1.33	2.67	4.00	4.67	5.33	6.00	6.67	8.00	9.33	10.67	13.33
3	1.00	2.00	4.00	6.00	7.00	8.00	9.00	10.00	12.00	14.00	16.00	20.00
4	1.33	2.67	5.33	8.00	9.33	10.67	12.00	13.33	16.00	18.67	21.33	26.67
5	1.67	3.33	6.67	10.00	11.67	13.33	15.00	16.67	20.00	23.33	26.67	33.33
6	2.00	4.00	8.00	12.00	14.00	16.00	18.00	20.00	24.00	28.00	32.00	40.00
7	2.33	4.67	9.33	14.00	16.33	18.67	21.00	23.33	28.00	32.67	37.33	46.67
8	2.67	5.33	10.67	16.00	18.67	21.33	24.00	26.67	32.00	37.33	42.67	53.33
9	3.00	6.00	12.00	18.00	21.00	24.00	27.00	30.00	36.00	42.00	48.00	60.00
10	3.33	6.67	13.33	20.00	23.33	26.67	30.00	33.33	40.00	46.67	53.33	66.67
11	3.67	7.33	14.67	22.00	25.67	29.33	33.00	36.67	44.00	51.33	58.67	73.33
Days.												
1	01	02	04	07	08	09	10	11	13	16	18	22
2	02	04	09	13	16	18	20	22	27	31	36	44
3	03	07	13	20	23	27	30	33	40	47	53	67
4	04	09	18	27	31	36	40	44	53	62	71	89
5	06	11	22	33	39	44	50	56	67	78	89	1.11
6	07	13	27	40	47	53	60	67	80	93	1.07	1.33
7	08	16	31	47	54	62	70	78	93	1.09	1.24	1.56
8	09	18	36	53	62	71	80	89	1.07	1.24	1.42	1.78
9	10	20	40	60	70	80	90	1.00	1.20	1.40	1.60	2.00
10	11	22	44	67	78	89	1.00	1.11	1.33	1.56	1.78	2.22
11	12	24	49	73	86	98	1.10	1.22	1.47	1.71	1.96	2.44
12	13	27	53	80	93	1.07	1.20	1.33	1.60	1.87	2.13	2.67
13	14	29	58	87	1.01	1.16	1.30	1.44	1.73	2.02	2.31	2.89
14	16	31	62	93	1.09	1.24	1.40	1.56	1.87	2.18	2.49	3.11
15	17	33	67	1.00	1.17	1.33	1.50	1.67	2.00	2.33	2.67	3.33
16	18	36	71	1.07	1.24	1.42	1.60	1.78	2.13	2.49	2.84	3.56
17	19	38	76	1.13	1.32	1.51	1.70	1.89	2.27	2.64	3.02	3.78
18	20	40	80	1.20	1.40	1.60	1.80	2.00	2.40	2.80	3.20	4.00
19	21	42	84	1.27	1.48	1.69	1.90	2.11	2.53	2.96	3.38	4.22
20	22	44	89	1.33	1.56	1.78	2.00	2.22	2.67	3.11	3.56	4.44
21	23	47	93	1.40	1.63	1.87	2.10	2.33	2.80	3.27	3.73	4.67
22	24	49	98	1.47	1.71	1.96	2.20	2.41	2.93	3.42	3.91	4.89
23	26	51	1.02	1.53	1.79	2.04	2.30	2.56	3.07	3.58	4.09	5.11
24	27	53	1.07	1.60	1.87	2.13	2.40	2.67	3.20	3.73	4.27	5.33
25	28	56	1.11	1.67	1.94	2.22	2.50	2.78	3.33	3.89	4.44	5.56
26	29	58	1.16	1.73	2.02	2.31	2.60	2.89	3.47	4.04	4.62	5.78
27	30	60	1.20	1.80	2.10	2.40	2.70	3.00	3.60	4.20	4.80	6.00
28	31	62	1.24	1.87	2.18	2.49	2.80	3.11	3.73	4.36	4.98	6.22
29	32	64	1.29	1.93	2.26	2.58	2.90	3.22	3.87	4.51	5.16	6.44
30	33	67	1.33	2.00	2.33	2.67	3.00	3.33	4.00	4.67	5.33	6.67
<hr/>												
33	37	73	1.46	2.20	2.57	2.93	3.30	3.67	4.40	5.13	5.87	7.33
63	70	1.40	2.80	4.20	4.90	5.60	6.30	7.00	8.40	9.80	11.20	14.00
93	1.03	2.07	4.13	6.20	7.23	8.27	9.30	10.33	12.40	14.47	16.53	20.67

900 Dollars.

	$\frac{1}{2}$	1	2	3	3 $\frac{1}{2}$	4	4 $\frac{1}{2}$	5	6	7	8	10
Years.	per ct.	per ct.	per ct.	per ct.	per ct.	per ct.	per ct.	per ct.	per ct.	per ct.	per ct.	per ct.
1	4.50	9.00	18.00	27.00	31.50	36.00	40.50	45.00	54.00	63.00	72.00	90.00
2	9.00	18.00	36.00	54.00	63.00	72.00	81.00	90.00	108.00	126.00	144.00	180.00
3	13.50	27.00	54.00	81.00	94.50	108.00	121.50	135.00	162.00	189.00	216.00	270.00
4	18.00	36.00	72.00	108.00	126.00	144.00	162.00	180.00	216.00	252.00	288.00	360.00
5	22.50	45.00	90.00	135.00	157.50	180.00	202.50	225.00	270.00	315.00	360.00	450.00
Months.												
1	38	75	1.50	2.25	2.63	3.00	3.38	3.75	4.50	5.25	6.00	7.50
2	75	1.50	3.00	4.50	5.25	6.00	6.75	7.50	9.00	10.50	12.00	15.00
3	1.13	2.25	4.50	6.75	7.88	9.00	10.13	11.25	13.50	15.75	18.00	22.50
4	1.50	3.00	6.00	9.00	10.50	12.00	13.50	15.00	18.00	21.00	24.00	30.00
5	1.88	3.75	7.50	11.25	13.13	15.00	16.88	18.75	22.50	26.25	30.00	37.50
6	2.25	4.50	9.00	13.50	15.75	18.00	20.25	22.50	27.00	31.50	36.00	45.00
7	2.62	5.25	10.50	15.75	18.38	21.00	23.63	26.25	31.50	36.75	42.00	52.50
8	3.00	6.00	12.00	18.00	21.00	24.00	27.00	30.00	36.00	42.00	48.00	60.00
9	3.38	6.75	13.50	20.25	23.63	27.00	30.38	33.75	40.50	47.25	54.00	67.50
10	3.75	7.50	15.00	22.50	26.25	30.00	33.75	37.50	45.00	52.50	60.00	75.00
11	4.13	8.25	16.50	24.75	28.88	33.00	37.13	41.25	49.50	57.75	66.00	82.50
Days.												
1	01	03	05	08	09	10	11	13	15	18	20	25
2	03	05	10	15	18	20	23	25	30	35	40	50
3	04	08	15	23	26	30	34	38	45	53	60	75
4	05	10	20	30	35	40	45	50	60	70	80	1.00
5	06	13	25	38	44	50	56	63	75	88	1.00	1.25
6	08	15	30	45	53	60	68	75	90	1.05	1.20	1.50
7	09	18	35	53	61	70	79	88	1.05	1.23	1.40	1.75
8	10	20	40	60	70	80	90	1.00	1.20	1.40	1.60	2.00
9	11	23	45	68	79	90	1.01	1.13	1.35	1.58	1.80	2.25
10	13	25	50	75	88	1.00	1.13	1.25	1.50	1.75	2.00	2.50
11	14	28	55	83	96	1.10	1.24	1.38	1.65	1.93	2.20	2.75
12	15	30	60	90	1.05	1.20	1.35	1.50	1.80	2.10	2.40	3.00
13	16	33	65	98	1.14	1.30	1.46	1.63	1.95	2.28	2.60	3.25
14	18	35	70	1.05	1.25	1.40	1.58	1.75	2.10	2.45	2.80	3.50
15	19	38	75	1.13	1.31	1.50	1.69	1.88	2.25	2.63	3.00	3.75
16	20	40	80	1.20	1.40	1.60	1.80	2.00	2.40	2.80	3.20	4.00
17	21	43	85	1.28	1.49	1.70	1.91	2.13	2.55	2.98	3.40	4.25
18	23	45	90	1.35	1.58	1.80	2.03	2.25	2.70	3.15	3.60	4.50
19	24	48	95	1.43	1.66	1.90	2.14	2.38	2.85	3.33	3.80	4.75
20	25	50	1.00	1.50	1.75	2.00	2.25	2.50	3.00	3.50	4.00	5.00
21	26	53	1.05	1.58	1.84	2.10	2.36	2.63	3.15	3.68	4.20	5.25
22	28	55	1.10	1.65	1.93	2.20	2.48	2.75	3.30	3.85	4.40	5.50
23	29	58	1.15	1.73	2.01	2.30	2.59	2.88	3.45	4.03	4.60	5.75
24	30	60	1.20	1.80	2.10	2.40	2.70	3.00	3.60	4.20	4.80	6.00
25	31	63	1.25	1.88	2.19	2.50	2.81	3.13	3.75	4.38	5.00	6.25
26	33	65	1.30	1.95	2.28	2.60	2.93	3.25	3.90	4.55	5.20	6.50
27	34	68	1.35	2.03	2.36	2.70	3.04	3.38	4.05	4.73	5.40	6.75
28	35	70	1.40	2.10	2.45	2.80	3.15	3.50	4.20	4.90	5.60	7.00
29	36	73	1.45	2.18	2.54	2.90	3.26	3.63	4.35	5.08	5.80	7.25
30	38	75	1.50	2.25	2.63	3.00	3.38	3.75	4.50	5.25	6.00	7.50
33	41	83	1.65	2.48	2.89	3.30	3.71	4.13	4.95	5.78	6.60	8.25
63	79	1.58	3.15	4.73	5.51	6.30	7.09	7.88	9.45	11.03	12.60	15.75
93	1.16	2.33	4.65	6.98	8.14	9.30	10.46	11.63	13.95	16.28	18.60	23.25

1000 Dollars.

	$\frac{1}{2}$	1	2	3	3 $\frac{1}{2}$	4	4 $\frac{1}{2}$	5	6	7	8	10
Years.	per ct.	per ct.	per ct.	per ct.	per ct.	per ct.	per ct.	per ct.	per ct.	per ct.	per ct.	per ct.
1	5.00	10.00	20.00	30.00	35.00	40.00	45.00	50.00	60.00	70.00	80.00	100.00
2	10.00	20.00	40.00	60.00	70.00	80.00	90.00	100.00	120.00	140.00	160.00	200.00
3	15.00	30.00	60.00	90.00	105.00	120.00	135.00	150.00	180.00	210.00	240.00	300.00
4	20.00	40.00	80.00	120.00	140.00	160.00	180.00	200.00	240.00	280.00	320.00	400.00
5	25.00	50.00	100.00	150.00	175.00	200.00	225.00	250.00	300.00	350.00	400.00	500.00
Months.												
1	42	83	1.67	2.50	2.92	3.33	3.75	4.17	5.00	5.83	6.67	8.33
2	83	1.67	3.33	5.00	5.83	6.67	7.50	8.33	10.00	11.67	13.33	16.67
3	1.25	2.50	5.00	7.50	8.75	10.00	11.25	12.50	15.00	17.50	20.00	25.00
4	1.67	3.33	6.67	10.00	11.67	13.33	15.00	16.67	20.00	23.33	26.67	33.33
5	2.08	4.17	8.33	12.50	14.58	16.67	18.75	20.83	25.00	29.17	33.33	41.67
6	2.50	5.00	10.00	15.00	17.50	20.00	22.50	25.00	30.00	35.00	40.00	50.00
7	2.92	5.83	11.67	17.50	20.42	23.33	26.25	29.17	35.00	40.83	46.67	58.33
8	3.33	6.67	13.33	20.00	23.33	26.67	30.00	33.33	40.00	46.67	53.33	66.67
9	3.75	7.50	15.00	22.50	26.25	30.00	33.75	37.50	45.00	52.50	60.00	75.00
10	4.17	8.33	16.67	25.00	29.17	33.33	37.50	41.67	50.00	58.33	66.67	83.33
11	4.58	9.17	18.33	27.50	32.08	36.67	41.25	45.83	55.00	64.17	73.33	91.67
Days.												
1	01	03	06	08	10	11	13	14	17	19	22	28
2	03	06	11	17	19	22	25	28	33	39	44	56
3	04	08	17	25	29	33	38	42	50	58	67	83
4	06	11	22	33	39	44	50	56	67	78	89	1.11
5	07	14	28	42	49	56	63	69	83	97	1.11	1.39
6	08	17	33	50	58	67	75	83	1.00	1.17	1.33	1.67
7	10	19	39	58	68	78	88	97	1.17	1.36	1.56	1.94
8	11	22	44	67	78	89	1.00	1.11	1.33	1.56	1.78	2.22
9	13	25	50	75	88	1.00	1.13	1.25	1.50	1.75	2.00	2.50
10	14	28	56	83	97	1.11	1.25	1.39	1.67	1.94	2.22	2.78
11	15	31	61	92	1.07	1.22	1.38	1.53	1.83	2.14	2.44	3.06
12	17	33	67	1.00	1.17	1.33	1.50	1.67	2.00	2.33	2.67	3.33
13	18	36	72	1.08	1.26	1.44	1.63	1.81	2.17	2.53	2.89	3.61
14	19	39	78	1.17	1.36	1.56	1.75	1.94	2.33	2.72	3.11	3.89
15	21	42	83	1.25	1.46	1.67	1.88	2.08	2.50	2.92	3.33	4.17
16	22	44	89	1.33	1.56	1.78	2.00	2.22	2.67	3.11	3.56	4.44
17	24	47	94	1.42	1.65	1.89	2.13	2.36	2.83	3.31	3.78	4.72
18	25	50	1.00	1.50	1.75	2.00	2.25	2.50	3.00	3.50	4.00	5.00
19	26	53	1.06	1.58	1.85	2.11	2.38	2.64	3.17	3.69	4.22	5.28
20	28	56	1.11	1.67	1.94	2.22	2.50	2.78	3.33	3.89	4.44	5.56
21	29	58	1.17	1.75	2.04	2.33	2.63	2.92	3.50	4.08	4.67	5.83
22	31	61	1.22	1.83	2.14	2.44	2.75	3.06	3.67	4.28	4.89	6.11
23	32	64	1.28	1.92	2.24	2.56	2.88	3.19	3.83	4.47	5.11	6.39
24	33	67	1.33	2.00	2.33	2.67	3.00	3.33	4.00	4.67	5.33	6.67
25	35	69	1.39	2.08	2.43	2.78	3.13	3.47	4.17	4.86	5.56	6.94
26	36	72	1.44	2.17	2.53	2.89	3.25	3.61	4.33	5.06	5.78	7.22
27	38	75	1.50	2.25	2.63	3.00	3.38	3.75	4.50	5.25	6.00	7.50
28	39	78	1.56	2.33	2.72	3.11	3.50	3.89	4.67	5.44	6.22	7.78
29	40	81	1.61	2.42	2.82	3.22	3.63	4.03	4.83	5.64	6.44	8.06
30	42	83	1.67	2.50	2.92	3.33	3.75	4.17	5.00	5.83	6.67	8.33
33	46	91	1.83	2.75	3.21	3.67	4.13	4.58	5.50	6.42	7.33	9.17
63	88	1.75	3.50	5.25	6.13	7.00	7.88	8.75	10.50	12.25	14.00	17.50
93	1.29	2.58	5.17	7.75	9.04	10.33	11.63	12.92	15.50	18.08	20.67	25.83

2000 Dollars.

	1/2	1	2	3	3 1/2	4	4 1/2	5	6	7	8	10
	per ct.	per ct.	per ct.	per ct.	per ct.	per ct.	per ct.	per ct.	per ct.	per ct.	per ct.	per ct.
Years.												
1	10.00	20.00	40.00	60.00	70.00	80.00	90.00	100.00	120.00	140.00	160.00	200.00
2	20.00	40.00	80.00	120.00	140.00	160.00	180.00	200.00	240.00	280.00	320.00	400.00
3	30.00	60.00	120.00	180.00	210.00	240.00	270.00	300.00	360.00	420.00	480.00	600.00
4	40.00	80.00	160.00	240.00	280.00	320.00	360.00	400.00	480.00	560.00	640.00	800.00
5	50.00	100.00	200.00	300.00	350.00	400.00	450.00	500.00	600.00	700.00	800.00	1000.00
Months.												
1	83	1.67	3.33	5.00	5.83	6.67	7.50	8.33	10.00	11.67	13.33	16.67
2	1.67	3.33	6.67	10.00	11.67	13.33	15.00	16.67	20.00	23.33	26.67	33.33
3	2.50	5.00	10.00	15.00	17.50	20.00	22.50	25.00	30.00	35.00	40.00	50.00
4	3.33	6.67	13.33	20.00	23.33	26.67	30.00	33.33	40.00	46.67	53.33	66.67
5	4.17	8.33	16.67	25.00	29.17	33.33	37.50	41.67	50.00	58.33	66.67	83.33
6	5.00	10.00	20.00	30.00	35.00	40.00	45.00	50.00	60.00	70.00	80.00	100.00
7	5.83	11.67	23.33	35.00	40.83	46.67	52.50	58.33	70.00	81.67	93.33	116.67
8	6.67	13.33	26.67	40.00	46.67	53.33	60.00	66.67	80.00	93.33	106.67	133.33
9	7.50	15.00	30.00	45.00	52.50	60.00	67.50	75.00	90.00	105.00	120.00	150.00
10	8.33	16.67	33.33	50.00	58.33	66.67	75.00	83.33	100.00	116.67	133.33	166.67
11	9.17	18.33	36.67	55.00	61.17	73.33	82.50	91.67	110.00	128.33	146.67	183.33
Days.												
1	03	06	11	17	19	22	25	28	33	39	44	56
2	06	11	22	33	39	44	50	56	67	78	89	1.11
3	08	17	33	50	58	67	75	83	1.00	1.17	1.33	1.67
4	11	22	44	67	78	89	1.00	1.11	1.33	1.56	1.78	2.22
5	14	28	56	83	97	1.11	1.25	1.39	1.67	1.94	2.22	2.78
6	17	33	67	1.00	1.17	1.33	1.50	1.67	2.00	2.33	2.67	3.33
7	19	39	78	1.17	1.36	1.56	1.75	1.91	2.33	2.72	3.11	3.89
8	22	44	89	1.33	1.56	1.78	2.00	2.22	2.67	3.11	3.56	4.44
9	25	50	1.00	1.50	1.75	2.00	2.25	2.50	3.00	3.50	4.00	5.00
10	28	56	1.11	1.67	1.94	2.22	2.50	2.78	3.33	3.89	4.44	5.56
11	31	61	1.22	1.83	2.14	2.44	2.75	3.06	3.67	4.28	4.89	6.11
12	33	67	1.33	2.00	2.33	2.67	3.00	3.33	4.00	4.67	5.33	6.67
13	36	72	1.44	2.17	2.53	2.89	3.25	3.61	4.33	5.06	5.78	7.22
14	39	78	1.56	2.33	2.72	3.11	3.50	3.89	4.67	5.44	6.22	7.78
15	42	83	1.67	2.50	2.92	3.33	3.75	4.17	5.00	5.83	6.67	8.33
16	44	89	1.78	2.67	3.11	3.56	4.00	4.44	5.33	6.22	7.11	8.89
17	47	94	1.89	2.83	3.31	3.78	4.25	4.72	5.67	6.61	7.56	9.44
18	50	1.00	2.00	3.00	3.50	4.00	4.50	5.00	6.00	7.00	8.00	10.00
19	53	1.06	2.11	3.17	3.69	4.22	4.75	5.28	6.33	7.39	8.44	10.56
20	56	1.11	2.22	3.33	3.89	4.44	5.00	5.56	6.67	7.78	8.89	11.11
21	58	1.17	2.33	3.50	4.08	4.67	5.25	5.83	7.00	8.17	9.33	11.67
22	61	1.22	2.44	3.67	4.28	4.89	5.50	6.11	7.33	8.56	9.78	12.22
23	64	1.28	2.56	3.83	4.47	5.11	5.75	6.39	7.67	8.94	10.22	12.78
24	67	1.33	2.67	4.00	4.67	5.33	6.00	6.67	8.00	9.33	10.67	13.33
25	69	1.39	2.78	4.17	4.86	5.66	6.25	6.94	8.33	9.72	11.11	13.89
26	72	1.44	2.89	4.33	5.06	5.78	6.50	7.22	8.67	10.11	11.56	14.44
27	75	1.50	3.00	4.50	5.25	6.00	6.75	7.50	9.00	10.50	12.00	15.00
28	78	1.56	3.11	4.67	5.44	6.22	7.00	7.78	9.33	10.89	12.44	15.56
29	81	1.61	3.22	4.83	5.64	6.44	7.25	8.06	9.67	11.28	12.89	16.11
30	83	1.67	3.33	5.00	5.83	6.67	7.50	8.33	10.00	11.67	13.33	16.67
33	92	1.83	3.67	5.50	6.42	7.34	8.25	9.17	11.00	12.83	14.67	18.33
63	1.75	3.50	7.00	10.50	12.25	14.00	15.75	17.50	21.00	24.50	28.00	35.00
93	2.58	5.17	10.33	15.50	18.08	20.67	23.25	25.83	31.00	36.17	41.33	51.67

3000 Dollars.

Years.	½	1	2	3	3½	4	4½	5	6	7	8	10
	per ct.	per ct.	per ct.	per ct.	per ct.	per ct.	per ct.	per ct.	per ct.	per ct.	per ct.	per ct.
1	15.00	30.00	60.00	90.00	105.00	120.00	135.00	150.00	180.00	210.00	240.00	300.00
2	30.00	60.00	120.00	180.00	210.00	240.00	270.00	300.00	360.00	420.00	480.00	600.00
3	45.00	90.00	180.00	270.00	315.00	360.00	405.00	450.00	540.00	630.00	720.00	900.00
4	60.00	120.00	240.00	360.00	420.00	480.00	540.00	600.00	720.00	840.00	960.00	1200.00
5	75.00	150.00	300.00	450.00	525.00	600.00	675.00	750.00	900.00	1050.00	1200.00	1500.00
Months.												
1	1.25	2.50	5.00	7.50	8.75	10.00	11.25	12.50	15.00	17.50	20.00	25.00
2	2.50	5.00	10.00	15.00	17.50	20.00	22.50	25.00	30.00	35.00	40.00	50.00
3	3.75	7.50	15.00	22.50	26.25	30.00	33.75	37.50	45.00	52.50	60.00	75.00
4	5.00	10.00	20.00	30.00	35.00	40.00	45.00	50.00	60.00	70.00	80.00	100.00
5	6.25	12.50	25.00	37.50	43.75	50.00	56.25	62.50	75.00	87.50	100.00	125.00
6	7.50	15.00	30.00	45.00	52.50	60.00	67.50	75.00	90.00	105.00	120.00	150.00
7	8.75	17.50	35.00	52.50	61.25	70.00	78.75	87.50	105.00	122.50	140.00	175.00
8	10.00	20.00	40.00	60.00	70.00	80.00	90.00	100.00	120.00	140.00	160.00	200.00
9	11.25	22.50	45.00	67.50	78.75	90.00	101.25	112.50	135.00	157.50	180.00	225.00
10	12.50	25.00	50.00	75.00	87.50	100.00	112.50	125.00	150.00	175.00	200.00	250.00
11	13.75	27.50	55.00	82.50	96.25	110.00	123.75	137.50	165.00	192.50	220.00	275.00
Days.												
1	04	08	17	25	29	33	38	42	50	58	67	83
2	08	17	33	50	58	67	75	83	1.00	1.17	1.33	1.67
3	13	25	50	75	88	1.00	1.13	1.25	1.50	1.75	2.00	2.50
4	17	33	67	1.00	1.17	1.33	1.50	1.67	2.00	2.33	2.67	3.33
5	21	42	83	1.25	1.42	1.67	1.88	2.08	2.50	2.92	3.33	4.17
6	25	50	1.00	1.50	1.75	2.00	2.25	2.50	3.00	3.50	4.00	5.00
7	29	58	1.17	1.75	2.04	2.33	2.63	2.92	3.50	4.08	4.67	5.83
8	33	67	1.33	2.00	2.33	2.67	3.00	3.33	4.00	4.67	5.33	6.67
9	38	75	1.50	2.25	2.63	3.00	3.38	3.75	4.50	5.25	6.00	7.50
10	42	83	1.67	2.50	2.92	3.33	3.75	4.17	5.00	5.83	6.67	8.33
11	46	92	1.83	2.75	3.21	3.67	4.13	4.58	5.50	6.42	7.33	9.17
12	50	1.00	2.00	3.00	3.50	4.00	4.50	5.00	6.00	7.00	8.00	10.00
13	54	1.08	2.17	3.25	3.79	4.33	4.88	5.42	6.50	7.58	8.67	10.83
14	58	1.17	2.33	3.50	4.08	4.67	5.25	5.83	7.00	8.17	9.33	11.67
15	63	1.25	2.50	3.75	4.38	5.00	5.62	6.25	7.50	8.75	10.00	12.50
16	67	1.33	2.67	4.00	4.67	5.33	6.00	6.67	8.00	9.33	10.67	13.33
17	71	1.42	2.83	4.25	4.95	5.67	6.38	7.08	8.50	9.92	11.33	14.17
18	75	1.50	3.00	4.50	5.25	6.00	6.75	7.50	9.00	10.50	12.00	15.00
19	79	1.58	3.17	4.75	5.54	6.33	7.13	7.92	9.50	11.08	12.67	15.83
20	83	1.67	3.33	5.00	5.83	6.67	7.50	8.33	10.00	11.67	13.33	16.67
21	88	1.75	3.50	5.25	6.13	7.00	7.88	8.75	10.50	12.25	14.00	17.50
22	92	1.83	3.67	5.50	6.42	7.33	8.25	9.17	11.00	12.83	14.67	18.33
23	96	1.92	3.83	5.75	6.71	7.67	8.63	9.58	11.50	13.42	15.33	19.17
24	1.00	2.00	4.00	6.00	7.00	8.00	9.00	10.00	12.00	14.00	16.00	20.00
25	1.04	2.08	4.17	6.25	7.29	8.33	9.38	10.42	12.50	14.58	16.67	20.83
26	1.08	2.17	4.33	6.50	7.58	8.67	9.75	10.83	13.00	15.17	17.33	21.67
27	1.13	2.25	4.50	6.75	7.88	9.00	10.13	11.25	13.50	15.75	18.00	22.50
28	1.17	2.33	4.67	7.00	8.17	9.33	10.50	11.67	14.00	16.33	18.67	23.33
29	1.21	2.42	4.83	7.25	8.46	9.67	10.88	12.08	14.50	16.92	19.33	24.17
30	1.25	2.50	5.00	7.50	8.75	10.00	11.25	12.50	15.00	17.50	20.00	25.00
33	1.38	2.75	5.50	8.25	9.63	11.00	12.38	13.75	16.50	19.25	22.00	27.50
63	2.63	5.25	10.50	15.75	18.38	21.00	23.63	26.25	31.50	36.75	42.00	52.50
93	3.88	7.75	15.50	23.25	27.13	31.00	34.88	38.75	46.50	54.25	62.00	77.50

4000 Dollars.

Years.	½	1	2	3	3½	4	4½	5	6	7	8	10
	per ct.	per ct.	per ct.	per ct.	per ct.	per ct.	per ct.	per ct.	per ct.	per ct.	per ct.	per ct.
1	20.00	40.00	80.00	120.00	140.00	160.00	180.00	200.00	240.00	280.00	320.00	400.00
2	40.00	80.00	160.00	240.00	280.00	320.00	360.00	400.00	480.00	560.00	640.00	800.00
3	60.00	120.00	240.00	360.00	420.00	480.00	540.00	600.00	720.00	840.00	960.00	1200.00
4	80.00	160.00	320.00	480.00	560.00	640.00	720.00	800.00	960.00	1120.00	1280.00	1600.00
5	100.00	200.00	400.00	600.00	700.00	800.00	900.00	1000.00	1200.00	1400.00	1600.00	2000.00
Months.												
1	1.67	3.33	6.67	10.00	11.67	13.33	15.00	16.67	20.00	23.33	26.67	33.33
2	3.33	6.67	13.33	20.00	23.33	26.67	30.00	33.33	40.00	46.67	53.33	66.67
3	5.00	10.00	20.00	30.00	35.00	40.00	45.00	50.00	60.00	70.00	80.00	100.00
4	6.67	13.33	26.67	40.00	46.67	53.33	60.00	66.67	80.00	93.33	106.67	133.33
5	8.33	16.67	33.33	50.00	58.33	66.67	75.00	83.33	100.00	116.67	133.33	166.67
6	10.00	20.00	40.00	60.00	70.00	80.00	90.00	100.00	120.00	140.00	160.00	200.00
7	11.67	23.33	46.67	70.00	81.67	93.33	105.00	116.67	140.00	163.33	186.67	233.33
8	13.33	26.67	53.33	80.00	93.33	106.67	120.00	133.33	160.00	186.67	213.33	266.67
9	15.00	30.00	60.00	90.00	105.00	120.00	135.00	150.00	180.00	210.00	240.00	300.00
10	16.67	33.33	66.67	100.00	116.67	133.33	150.00	166.67	200.00	233.33	266.67	333.33
11	18.33	36.67	73.33	110.00	128.33	146.67	165.00	183.33	220.00	256.67	293.33	366.67
Days												
1	06	11	22	33	39	44	50	56	67	78	89	1.11
2	11	22	44	67	78	89	1.00	1.11	1.33	1.56	1.78	2.22
3	17	23	67	1.00	1.17	1.33	1.50	1.67	2.00	2.33	2.67	3.33
4	22	44	89	1.33	1.56	1.78	2.00	2.22	2.67	3.11	3.56	4.44
5	28	56	1.11	1.67	1.94	2.22	2.50	2.78	3.33	3.89	4.44	5.56
6	33	67	1.33	2.00	2.33	2.67	3.00	3.33	4.00	4.67	5.33	6.67
7	39	78	1.56	2.33	2.72	3.11	3.50	3.89	4.67	5.44	6.22	7.78
8	44	89	1.78	2.67	3.11	3.56	4.00	4.44	5.33	6.22	7.11	8.89
9	50	1.00	2.00	3.00	3.50	4.00	4.50	5.00	6.00	7.00	8.00	10.00
10	56	1.11	2.22	3.33	3.89	4.44	5.00	5.56	6.67	7.78	8.89	11.11
11	61	1.22	2.44	3.67	4.28	4.89	5.50	6.11	7.33	8.56	9.78	12.22
12	67	1.33	2.67	4.00	4.67	5.33	6.00	6.67	8.00	9.33	10.67	13.33
13	72	1.44	2.89	4.33	5.06	5.78	6.50	7.22	8.67	10.11	11.56	14.44
14	78	1.56	3.11	4.67	5.41	6.22	7.00	7.78	9.33	10.89	12.44	15.56
15	83	1.67	3.33	5.00	5.83	6.67	7.50	8.33	10.00	11.67	13.33	16.67
16	89	1.78	3.56	5.33	6.22	7.11	8.00	8.89	10.67	12.44	14.22	17.78
17	94	1.89	3.78	5.67	6.61	7.56	8.50	9.44	11.33	13.22	15.11	18.89
18	1.00	2.00	4.00	6.00	7.00	8.00	9.00	10.00	12.00	14.00	16.00	20.00
19	1.06	2.11	4.22	6.33	7.39	8.44	9.50	10.56	12.67	14.78	16.89	21.11
20	1.11	2.22	4.44	6.67	7.78	8.89	10.00	11.11	13.33	15.56	17.78	22.22
21	1.17	2.33	4.67	7.00	8.17	9.33	10.50	11.67	14.00	16.33	18.67	23.33
22	1.22	2.44	4.89	7.33	8.56	9.78	11.00	12.22	14.67	17.11	19.56	24.44
23	1.28	2.56	5.11	7.67	8.94	10.22	11.50	12.78	15.33	17.89	20.44	25.56
24	1.33	2.67	5.33	8.00	9.33	10.67	12.00	13.33	16.00	18.67	21.33	26.67
25	1.39	2.78	5.56	8.33	9.72	11.11	12.50	13.89	16.67	19.44	22.22	27.78
26	1.44	2.89	5.78	8.67	10.11	11.56	13.00	14.44	17.33	20.22	23.11	28.89
27	1.50	3.00	6.00	9.00	10.50	12.00	13.50	15.00	18.00	21.00	24.00	30.00
28	1.56	3.11	6.22	9.33	10.89	12.44	14.00	15.56	18.67	21.78	24.89	31.11
29	1.61	3.22	6.44	9.67	11.28	12.89	14.50	16.11	19.33	22.56	25.78	32.22
30	1.67	3.33	6.67	10.00	11.67	13.33	15.00	16.67	20.00	23.33	26.67	33.33
33	1.83	3.67	7.33	11.00	12.83	14.67	16.50	18.33	22.00	25.67	29.33	36.66
63	3.50	7.00	14.00	21.00	24.50	28.00	31.50	35.00	42.00	49.00	56.00	70.00
93	5.17	10.33	20.67	31.00	37.17	41.33	46.50	51.67	62.00	72.33	82.67	103.33

5000 Dollars.

Years.	1	2	3	3}	4	4}	5	6	7	8	10	
	per ct.	per ct.	per ct.	per ct.	per ct.	per ct.	per ct.	per ct.	per ct.	per ct.	per ct.	
1	25.00	50.00	100.00	150.00	175.00	200.00	225.00	250.00	300.00	350.00	400.00	500.00
2	50.00	100.00	200.00	300.00	350.00	400.00	450.00	500.00	600.00	700.00	800.00	1000.00
3	75.00	150.00	300.00	450.00	525.00	600.00	675.00	750.00	900.00	1050.00	1200.00	1500.00
4	100.00	200.00	400.00	600.00	700.00	800.00	900.00	1000.00	1200.00	1400.00	1600.00	2000.00
5	125.00	250.00	500.00	750.00	875.00	1000.00	1125.00	1250.00	1500.00	1750.00	2000.00	2500.00
Months.												
1	2.08	4.17	8.33	12.50	14.58	16.67	18.75	20.83	25.00	29.17	33.33	41.67
2	4.17	8.33	16.67	25.00	29.17	33.33	37.50	41.67	50.00	58.33	66.67	83.33
3	6.25	12.50	25.00	37.50	43.75	50.00	56.25	62.50	75.00	87.50	100.00	125.00
4	8.33	16.67	33.33	50.00	58.33	66.67	75.00	83.33	100.00	116.67	133.33	166.67
5	10.42	20.83	41.67	62.50	72.92	83.33	93.75	104.17	125.00	145.83	166.67	208.33
6	12.50	25.00	50.00	75.00	87.50	100.00	112.50	125.00	150.00	175.00	200.00	250.00
7	14.58	29.17	58.33	87.50	102.08	116.67	131.25	145.83	175.00	201.17	233.33	291.67
8	16.67	33.33	66.67	100.00	116.67	133.33	150.00	166.67	200.00	233.33	266.67	333.33
9	18.75	37.50	75.00	112.50	131.25	150.00	168.75	187.50	225.00	262.50	300.00	375.00
10	20.83	41.67	83.33	125.00	145.83	166.67	187.50	208.33	250.00	291.67	333.33	416.67
11	22.92	45.83	91.67	137.50	160.42	183.33	206.25	229.17	275.00	320.83	366.67	458.33
Days.												
1	07	14	28	42	49	56	63	69	83	97	1.11	1.39
2	14	28	56	83	97	1.11	1.25	1.39	1.67	1.94	2.22	2.78
3	21	42	83	1.25	1.46	1.67	1.88	2.08	2.50	2.92	3.33	4.17
4	28	56	1.11	1.67	1.94	2.22	2.50	2.78	3.33	3.89	4.44	5.56
5	35	69	1.39	2.08	2.43	2.78	3.13	3.47	4.17	4.86	5.56	6.94
6	42	83	1.67	2.50	2.92	3.33	3.75	4.17	5.00	5.83	6.67	8.33
7	49	97	1.94	2.92	3.40	3.89	4.38	4.86	5.83	6.81	7.78	9.72
8	56	1.11	2.22	3.33	3.89	4.44	5.00	5.56	6.67	7.78	8.89	11.11
9	63	1.25	2.50	3.75	4.30	5.00	5.63	6.25	7.50	8.75	10.00	12.50
10	69	1.39	2.78	4.17	4.86	5.56	6.25	6.94	8.33	9.72	11.11	13.89
11	76	1.53	3.06	4.58	5.35	6.11	6.88	7.64	9.17	10.69	12.22	15.28
12	83	1.67	3.33	5.00	5.83	6.67	7.50	8.33	10.00	11.67	13.33	16.67
13	90	1.81	3.61	5.42	6.32	7.22	8.13	9.03	10.83	12.64	14.44	18.06
14	97	1.94	3.89	5.83	6.81	7.78	8.75	9.72	11.67	13.61	15.56	19.44
15	1.04	2.08	4.17	6.25	7.29	8.33	9.38	10.42	12.50	14.58	16.67	20.83
16	1.11	2.22	4.44	6.67	7.78	8.89	10.00	11.11	13.33	15.56	17.78	22.22
17	1.18	2.36	4.72	7.08	8.26	9.44	10.63	11.81	14.17	16.53	18.89	23.61
18	1.25	2.50	5.00	7.50	8.75	10.00	11.25	12.50	15.00	17.50	20.00	25.00
19	1.32	2.64	5.28	7.92	9.24	10.56	11.88	13.19	15.83	18.47	21.11	26.39
20	1.39	2.78	5.56	8.33	9.72	11.11	12.50	13.89	16.67	19.44	22.22	27.78
21	1.46	2.92	5.83	8.75	10.21	11.67	13.13	14.58	17.50	20.42	23.33	29.17
22	1.53	3.06	6.11	9.17	10.69	12.22	13.75	15.28	18.33	21.39	24.44	30.56
23	1.60	3.19	6.39	9.58	11.18	12.78	14.38	15.97	19.17	22.36	25.56	31.94
24	1.67	3.33	6.67	10.00	11.67	13.33	15.00	16.67	20.00	23.33	26.67	33.33
25	1.74	3.47	6.94	10.42	12.15	13.89	15.63	17.36	20.83	24.31	27.78	34.72
26	1.81	3.61	7.22	10.83	12.64	14.44	16.25	18.06	21.67	25.28	28.89	36.11
27	1.88	3.75	7.50	11.25	13.13	15.00	16.88	18.75	22.50	26.25	30.00	37.50
28	1.94	3.89	7.78	11.67	13.61	15.56	17.50	19.44	23.33	27.22	31.11	38.89
29	2.01	4.03	8.06	12.08	14.10	16.11	18.13	20.14	24.17	28.19	32.22	40.28
30	2.08	4.17	8.33	12.50	14.58	16.67	18.75	20.83	25.00	29.17	33.33	41.67
33	2.29	4.58	9.17	13.75	16.04	18.33	20.63	22.92	27.50	32.08	36.67	45.83
63	4.38	8.75	17.50	26.25	30.63	35.00	39.38	43.75	52.50	61.25	70.00	87.50
93	6.46	12.92	25.83	38.75	45.21	51.67	58.13	64.58	77.50	90.42	103.33	129.17

6000 Dollars.

	1	2	3	3½	4	4½	5	6	7	8	10	
Years.	per ct.	per ct.	per ct.	per ct.	per ct.	per ct.	per ct.	per ct.	per ct.	per ct.	per ct.	
1	30.00	60.00	120.00	180.00	210.00	240.00	270.00	300.00	360.00	420.00	480.00	600.00
2	60.00	120.00	240.00	360.00	420.00	480.00	540.00	600.00	720.00	840.00	960.00	1200.00
3	90.00	180.00	360.00	540.00	630.00	720.00	810.00	900.00	1080.00	1260.00	1440.00	1800.00
4	120.00	240.00	480.00	720.00	840.00	960.00	1080.00	1200.00	1440.00	1680.00	1920.00	2400.00
5	150.00	300.00	600.00	900.00	1050.00	1200.00	1350.00	1500.00	1800.00	2100.00	2400.00	3000.00
Months.												
1	2.50	5.00	10.00	15.00	17.50	20.00	22.50	25.00	30.00	35.00	40.00	50.00
2	5.00	10.00	20.00	30.00	35.00	40.00	45.00	50.00	60.00	70.00	80.00	100.00
3	7.50	15.00	30.00	45.00	52.50	60.00	67.50	75.00	90.00	105.00	120.00	150.00
4	10.00	20.00	40.00	60.00	70.00	80.00	90.00	100.00	120.00	140.00	160.00	200.00
5	12.50	25.00	50.00	75.00	87.50	100.00	112.50	125.00	150.00	175.00	200.00	250.00
6	15.00	30.00	60.00	90.00	105.00	120.00	135.00	150.00	180.00	210.00	240.00	300.00
7	17.50	35.00	70.00	105.00	122.50	140.00	157.50	175.00	210.00	245.00	280.00	350.00
8	20.00	40.00	80.00	120.00	140.00	160.00	180.00	200.00	240.00	280.00	320.00	400.00
9	22.50	45.00	90.00	135.00	157.50	180.00	202.50	225.00	270.00	315.00	360.00	450.00
10	25.00	50.00	100.00	150.00	175.00	200.00	225.00	250.00	300.00	350.00	400.00	500.00
11	27.50	55.00	110.00	165.00	192.50	220.00	247.50	275.00	330.00	385.00	440.00	550.00
Days.												
1	08	17	33	50	58	67	75	83	1.00	1.17	1.33	1.67
2	17	33	67	1.00	1.17	1.33	1.50	1.67	2.00	2.33	2.67	3.33
3	25	50	1.00	1.50	1.75	2.00	2.25	2.50	3.00	3.50	4.00	5.00
4	33	67	1.33	2.00	2.33	2.67	3.00	3.33	4.00	4.67	5.33	6.67
5	42	83	1.67	2.50	2.92	3.33	3.75	4.17	5.00	5.83	6.67	8.33
6	50	1.00	2.00	3.00	3.50	4.00	4.50	5.00	6.00	7.00	8.00	10.00
7	58	1.17	2.33	3.50	4.08	4.67	5.25	5.83	7.00	8.17	9.33	11.67
8	67	1.33	2.67	4.00	4.67	5.33	6.00	6.67	8.00	9.33	10.67	13.33
9	75	1.50	3.00	4.50	5.25	6.00	6.75	7.50	9.00	10.50	12.00	15.00
10	83	1.67	3.33	5.00	5.83	6.67	7.50	8.33	10.00	11.67	13.33	16.67
11	92	1.83	3.67	5.50	6.42	7.33	8.25	9.17	11.00	12.83	14.67	18.33
12	1.00	2.00	4.00	6.00	7.00	8.00	9.00	10.00	12.00	14.00	16.00	20.00
13	1.08	2.17	4.33	6.50	7.58	8.67	9.75	10.83	13.00	15.17	17.33	21.67
14	1.17	2.33	4.67	7.00	8.17	9.33	10.50	11.67	14.00	16.33	18.67	23.33
15	1.25	2.50	5.00	7.50	8.75	10.00	11.25	12.50	15.00	17.50	20.00	25.00
16	1.33	2.67	5.33	8.00	9.33	10.67	12.00	13.33	16.00	18.67	21.33	26.67
17	1.42	2.83	5.67	8.50	9.92	11.33	12.75	14.17	17.00	19.83	22.67	28.33
18	1.50	3.00	6.00	9.00	10.50	12.00	13.50	15.00	18.00	21.00	24.00	30.00
19	1.58	3.17	6.33	9.50	11.08	12.67	14.25	15.83	19.00	22.17	25.33	31.67
20	1.67	3.33	6.67	10.00	11.67	13.33	15.00	16.67	20.00	23.33	26.67	33.33
21	1.75	3.50	7.00	10.50	12.25	14.00	15.75	17.50	21.00	24.50	28.00	35.00
22	1.83	3.67	7.33	11.00	12.83	14.67	16.50	18.33	22.00	25.67	29.33	36.67
23	1.92	3.83	7.67	11.50	13.42	15.33	17.25	19.17	23.00	26.83	30.67	38.33
24	2.00	4.00	8.00	12.00	14.00	16.00	18.00	20.00	24.00	28.00	32.00	40.00
25	2.08	4.17	8.33	12.50	14.58	16.67	18.75	20.83	25.00	29.17	33.33	41.67
26	2.17	4.33	8.67	13.00	15.17	17.33	19.50	21.67	26.00	30.33	34.67	43.33
27	2.25	4.50	9.00	13.50	15.75	18.00	20.25	22.50	27.00	31.50	36.00	45.00
28	2.33	4.67	9.33	14.00	16.33	18.67	21.00	23.33	28.00	32.67	37.33	46.67
29	2.42	4.83	9.67	14.50	16.92	19.33	21.75	24.17	29.00	33.83	38.67	48.33
30	2.50	5.00	10.00	15.00	17.50	20.00	22.50	25.00	30.00	35.00	40.00	50.00
33												
33	2.75	5.50	11.00	16.50	19.25	22.00	24.75	27.50	33.00	38.50	44.00	55.00
63												
63	5.25	10.50	21.00	31.50	36.75	42.00	47.25	52.50	63.00	73.50	84.00	105.00
93												
93	7.75	15.50	31.00	46.50	54.25	62.00	69.75	77.50	93.00	108.50	124.00	155.00

7000 Dollars.

	$\frac{1}{2}$	1	2	3	3 $\frac{1}{2}$	4	4 $\frac{1}{2}$	5	6	7	8	10
Years.	per ct.	per ct.	per ct.	per ct.	per ct.	per ct.	per ct.	per ct.	per ct.	per ct.	per ct.	per ct.
1	35.00	70.00	140.00	210.00	245.00	280.00	315.00	350.00	420.00	490.00	560.00	700.00
2	70.00	140.00	280.00	420.00	490.00	560.00	630.00	700.00	810.00	980.00	1120.00	1400.00
3	105.00	210.00	420.00	630.00	735.00	840.00	945.00	1050.00	1200.00	1470.00	1680.00	2100.00
4	140.00	280.00	560.00	840.00	980.00	1120.00	1260.00	1400.00	1680.00	1960.00	2240.00	2800.00
5	175.00	350.00	700.00	1050.00	1225.00	1400.00	1575.00	1750.00	2100.00	2450.00	2800.00	3500.00
Months.												
1	2.92	5.83	11.67	17.50	20.42	23.33	26.25	29.17	35.00	40.83	46.67	58.33
2	5.83	11.67	23.33	35.00	40.83	46.67	52.50	58.33	70.00	81.67	93.33	116.67
3	8.75	17.50	35.00	52.50	61.25	70.00	78.75	87.50	105.00	122.50	140.00	175.00
4	11.67	23.33	46.67	70.00	81.67	93.33	105.00	116.67	140.00	163.33	186.67	233.33
5	14.58	29.17	58.33	87.50	102.08	116.67	131.25	145.83	175.00	204.17	233.33	291.67
6	17.50	35.00	70.00	105.00	122.50	140.00	157.50	175.00	210.00	245.00	280.00	350.00
7	20.42	40.83	81.67	122.50	142.92	163.33	183.75	204.17	245.00	285.83	326.67	408.33
8	23.33	46.67	93.33	140.00	163.33	186.67	210.00	233.33	280.00	326.67	373.33	466.67
9	26.25	52.50	105.00	157.50	183.75	210.00	236.25	262.50	315.00	367.50	420.00	525.00
10	29.17	58.33	116.67	175.00	204.17	233.33	262.50	291.67	350.00	408.33	466.67	583.33
11	32.08	64.17	125.33	192.50	224.58	256.67	288.75	320.83	385.00	449.17	513.33	641.67
Days.												
1	10	19	39	58	68	78	88	97	1.17	1.36	1.56	1.94
2	19	39	78	1.17	1.36	1.56	1.75	1.94	2.33	2.72	3.11	3.89
3	29	58	1.17	1.75	2.04	2.33	2.63	2.92	3.50	4.08	4.67	5.83
4	39	78	1.56	2.33	2.72	3.11	3.50	3.89	4.67	5.44	6.22	7.78
5	49	97	1.94	2.92	3.40	3.89	4.38	4.86	5.83	6.81	7.78	9.72
6	58	1.17	2.33	3.50	4.08	4.67	5.25	5.83	7.00	8.17	9.33	11.67
7	68	1.36	2.72	4.08	4.76	5.44	6.13	6.81	8.17	9.53	10.89	13.61
8	78	1.56	3.11	4.67	5.44	6.22	7.00	7.78	9.33	10.89	12.44	15.56
9	88	1.75	3.50	5.25	6.13	7.00	7.88	8.75	10.50	12.25	14.00	17.50
10	97	1.94	3.89	5.83	6.81	7.78	8.75	9.72	11.67	13.61	15.56	19.44
11	1.07	2.14	4.28	6.42	7.49	8.56	9.63	10.69	12.83	14.97	17.11	21.39
12	1.17	2.33	4.67	7.00	8.17	9.33	10.50	11.67	14.00	16.33	18.67	23.33
13	1.26	2.53	5.06	7.58	8.85	10.11	11.38	12.64	15.17	17.69	20.22	25.28
14	1.36	2.72	5.44	8.17	9.53	10.89	12.25	13.61	16.33	19.06	21.78	27.22
15	1.46	2.92	5.83	8.75	10.21	11.67	13.13	14.58	17.50	20.42	23.33	29.17
16	1.56	3.11	6.22	9.33	10.89	12.44	14.00	15.50	18.67	21.78	24.89	31.11
17	1.65	3.31	6.61	9.92	11.57	13.22	14.88	16.53	19.83	23.14	26.44	33.06
18	1.75	3.50	7.00	10.50	12.25	14.00	15.75	17.50	21.00	24.50	28.00	35.00
19	1.85	3.69	7.39	11.08	12.93	14.78	16.63	18.47	22.17	25.86	29.56	36.94
20	1.94	3.89	7.78	11.67	13.61	15.56	17.50	19.44	23.33	27.22	31.11	38.89
21	2.04	4.08	8.17	12.25	14.29	16.33	18.38	20.42	24.50	28.58	32.67	40.83
22	2.14	4.28	8.56	12.83	14.97	17.11	19.25	21.39	25.67	29.94	34.22	42.78
23	2.24	4.47	8.94	13.42	15.65	17.89	20.13	22.36	26.83	31.31	35.78	44.72
24	2.33	4.67	9.33	14.00	16.33	18.67	21.00	23.33	28.00	32.67	37.33	46.67
25	2.43	4.86	9.72	14.58	17.01	19.44	21.88	24.31	29.17	34.03	38.89	48.61
26	2.53	5.06	10.11	15.17	17.69	20.22	22.75	25.28	30.33	35.39	40.44	50.56
27	2.63	5.25	10.50	15.75	18.38	21.00	23.63	26.25	31.50	36.75	42.00	52.50
28	2.72	5.44	10.89	16.33	19.06	21.78	24.50	27.22	32.67	38.11	43.56	54.44
29	2.82	5.64	11.28	16.92	19.74	22.56	25.38	28.19	33.83	39.47	45.11	56.39
30	2.92	5.83	11.67	17.50	20.42	23.33	26.25	29.17	35.00	40.83	46.67	58.33
33	3.21	6.42	12.83	19.25	22.46	25.67	28.88	32.08	38.50	44.92	51.33	64.17
63	6.12	12.25	24.50	36.75	42.88	49.00	55.13	61.25	73.50	85.75	98.00	122.50
93	9.04	18.08	36.17	54.25	63.29	72.33	81.38	90.42	108.50	126.58	144.67	180.83

8000 Dollars.

Years.	$\frac{1}{2}$	1	2	3	3 $\frac{1}{2}$	4	4 $\frac{1}{2}$	5	6	7	8	10
	per ct.	per ct.	per ct.	per ct.	per ct.	per ct.	per ct.	per ct.	per ct.	per ct.	per ct.	per ct.
1	40.00	80.00	160.00	240.00	280.00	320.00	360.00	400.00	480.00	560.00	640.00	800.00
2	80.00	160.00	320.00	480.00	560.00	640.00	720.00	800.00	960.00	1120.00	1280.00	1600.00
3	120.00	240.00	480.00	720.00	840.00	960.00	1080.00	1200.00	1440.00	1680.00	1920.00	2400.00
4	160.00	320.00	640.00	960.00	1120.00	1280.00	1440.00	1600.00	1920.00	2240.00	2560.00	3200.00
5	200.00	400.00	800.00	1200.00	1400.00	1600.00	1800.00	2000.00	2400.00	2800.00	3200.00	4000.00
Months.												
1	3.33	6.67	13.33	20.00	23.33	26.67	30.00	33.33	40.00	46.67	53.33	66.67
2	6.67	13.33	26.67	40.00	46.67	53.33	60.00	66.67	80.00	93.33	106.67	133.33
3	10.00	20.00	40.00	60.00	70.00	80.00	90.00	100.00	120.00	140.00	160.00	200.00
4	13.33	26.67	53.33	80.00	93.33	106.67	120.00	133.33	160.00	186.67	213.33	266.67
5	16.67	33.33	66.67	100.00	116.67	133.33	150.00	166.67	200.00	233.33	266.67	333.33
6	20.00	40.00	80.00	120.00	140.00	160.00	180.00	200.00	240.00	280.00	320.00	400.00
7	23.33	46.67	93.33	140.00	163.33	186.67	210.00	233.33	280.00	326.67	373.33	466.67
8	26.67	53.33	106.67	160.00	186.67	213.33	240.00	266.67	320.00	373.33	426.67	533.33
9	30.00	60.00	120.00	180.00	210.00	240.00	270.00	300.00	360.00	420.00	480.00	600.00
10	33.33	66.67	133.33	200.00	233.33	266.67	300.00	333.33	400.00	466.67	533.33	666.67
11	36.67	73.33	146.67	220.00	256.67	293.33	330.00	366.67	440.00	513.33	586.67	733.33
Days.												
1	11	22	44	67	78	89	1.00	1.11	1.33	1.56	1.78	2.22
2	22	44	89	1.33	1.56	1.78	2.00	2.22	2.67	3.11	3.56	4.44
3	33	67	1.33	2.00	2.33	2.67	3.00	3.33	4.00	4.67	5.33	6.67
4	44	89	1.78	2.67	3.11	3.56	4.00	4.44	5.33	6.22	7.11	8.89
5	56	1.11	2.22	3.33	3.89	4.44	5.00	5.56	6.67	7.78	8.89	11.11
6	67	1.33	2.67	4.00	4.67	5.33	6.00	6.67	8.00	9.33	10.67	13.33
7	78	1.56	3.11	4.67	5.44	6.22	7.00	7.78	9.33	10.89	12.44	15.56
8	89	1.78	3.56	5.33	6.22	7.11	8.00	8.89	10.67	12.44	14.22	17.78
9	1.00	2.00	4.00	6.00	7.00	8.00	9.00	10.00	12.00	14.00	16.00	20.00
10	1.11	2.22	4.44	6.67	7.78	8.89	10.00	11.11	13.33	15.56	17.78	22.22
11	1.22	2.44	4.89	7.33	8.56	9.78	11.00	12.22	14.67	17.11	19.56	24.44
12	1.33	2.67	5.33	8.00	9.33	10.67	12.00	13.33	16.00	18.67	21.33	26.67
13	1.44	2.89	5.78	8.67	10.11	11.56	13.00	14.44	17.33	20.22	23.11	28.89
14	1.56	3.11	6.22	9.33	10.89	12.44	14.00	15.56	18.67	21.78	24.89	31.11
15	1.67	3.33	6.67	10.00	11.67	13.33	15.00	16.67	20.00	23.33	26.67	33.33
16	1.78	3.56	7.11	10.67	12.44	14.22	16.00	17.78	21.33	24.89	28.44	35.56
17	1.89	3.78	7.56	11.33	13.22	15.11	17.00	18.89	22.67	26.44	30.22	37.78
18	2.00	4.00	8.00	12.00	14.00	16.00	18.00	20.00	24.00	28.00	32.00	40.00
19	2.11	4.22	8.44	12.67	14.78	16.89	19.00	21.11	25.33	29.56	33.78	42.22
20	2.22	4.44	8.89	13.33	15.56	17.78	20.00	22.22	26.67	31.11	35.56	44.44
21	2.33	4.67	9.33	14.00	16.33	18.67	21.00	23.33	28.00	32.67	37.33	46.67
22	2.44	4.89	9.78	14.67	17.11	19.56	22.00	24.44	29.33	34.22	39.11	48.89
23	2.56	5.11	10.32	15.33	17.89	20.44	23.00	25.56	30.67	35.78	40.89	51.11
24	2.67	5.33	10.67	16.00	18.67	21.33	24.00	26.67	32.00	37.33	42.67	53.33
25	2.78	5.56	11.11	16.67	19.44	22.22	25.00	27.78	33.33	38.89	44.44	55.56
26	2.89	5.78	11.57	17.33	20.22	23.11	26.00	28.89	34.67	40.44	46.22	57.78
27	3.00	6.00	12.00	18.00	21.00	24.00	27.00	30.00	36.00	42.00	48.00	60.00
28	3.11	6.22	12.44	18.67	21.78	24.89	28.00	31.11	37.33	43.56	49.78	62.22
29	3.22	6.44	12.89	19.33	22.56	25.78	29.00	32.22	38.67	45.11	51.56	64.44
30	3.33	6.67	13.33	20.00	23.33	26.67	30.00	33.33	40.00	46.67	53.33	66.67
33	3.67	7.33	14.67	22.00	25.67	29.33	33.00	36.67	44.00	51.33	58.67	73.33
63	7.00	14.00	28.00	42.00	49.00	56.00	63.00	70.00	84.00	98.00	112.00	140.00
93	10.33	20.67	41.33	62.00	72.33	82.67	93.00	103.33	124.00	144.67	165.33	206.67

9000 Dollars.

	$\frac{1}{2}$	1	2	3	3 $\frac{1}{2}$	4	4 $\frac{1}{2}$	5	6	7	8	10
Years.	per ct.	per ct.	per ct.	per ct.	per ct.	per ct.	per ct.	per ct.	per ct.	per ct.	per ct.	per ct.
1	45.00	90.00	180.00	270.00	315.00	360.00	405.00	450.00	540.00	630.00	720.00	900.00
2	90.00	180.00	360.00	540.00	630.00	720.00	810.00	900.00	1080.00	1260.00	1440.00	1800.00
3	135.00	270.00	540.00	810.00	945.00	1080.00	1215.00	1350.00	1620.00	1890.00	2160.00	2700.00
4	180.00	360.00	720.00	1080.00	1280.00	1440.00	1620.00	1800.00	2160.00	2520.00	2880.00	3600.00
5	225.00	450.00	900.00	1350.00	1575.00	1800.00	2025.00	2250.00	2700.00	3150.00	3600.00	4500.00
Months.												
1	3.75	7.50	15.00	22.50	26.25	30.00	33.75	37.50	45.00	52.50	60.00	75.00
2	7.50	15.00	30.00	45.00	52.50	60.00	67.50	75.00	90.00	105.00	120.00	150.00
3	11.25	22.50	45.00	67.50	78.75	90.00	101.25	112.50	135.00	157.50	180.00	225.00
4	15.00	30.00	60.00	90.00	105.00	120.00	135.00	150.00	180.00	210.00	240.00	300.00
5	18.75	37.50	75.00	112.50	131.25	150.00	168.75	187.50	225.00	270.00	315.00	375.00
6	22.50	45.00	90.00	135.00	157.50	180.00	202.50	225.00	270.00	315.00	367.50	420.00
7	26.25	52.50	105.00	157.50	183.75	210.00	236.25	262.50	315.00	367.50	420.00	525.00
8	30.00	60.00	120.00	180.00	210.00	240.00	270.00	300.00	360.00	420.00	480.00	600.00
9	33.75	67.50	135.00	202.50	236.25	270.00	303.75	337.50	405.00	472.50	540.00	675.00
10	37.50	75.00	150.00	225.00	262.50	300.00	337.50	375.00	450.00	525.00	600.00	750.00
11	41.25	82.50	165.00	247.50	288.75	330.00	371.25	412.50	495.00	577.50	660.00	825.00
Days.												
1	13	25	50	75	88	1.00	1.13	1.25	1.50	1.75	2.00	2.50
2	25	50	1.00	1.50	1.75	2.00	2.25	2.50	3.00	3.50	4.00	5.00
3	38	75	1.50	2.25	2.63	3.00	3.38	3.75	4.50	5.25	6.00	7.50
4	50	1.00	2.00	3.00	3.50	4.00	4.50	5.00	6.00	7.00	8.00	10.00
5	63	1.25	2.50	3.75	4.38	5.00	5.63	6.25	7.50	8.75	10.00	12.50
6	75	1.50	3.00	4.50	5.25	6.00	6.75	7.50	9.00	10.50	12.00	15.00
7	88	1.75	3.50	5.25	6.13	7.00	7.88	8.75	10.50	12.25	14.00	17.50
8	1.00	2.00	4.00	6.00	7.00	8.00	9.00	10.00	12.00	14.00	16.00	20.00
9	1.13	2.25	4.50	6.75	7.88	9.00	10.13	11.25	13.50	15.75	18.00	22.50
10	1.25	2.50	5.00	7.50	8.75	10.00	11.25	12.50	15.00	17.50	20.00	25.00
11	1.38	2.75	5.50	8.25	9.63	11.00	12.38	13.75	16.50	19.25	22.00	27.50
12	1.50	3.00	6.00	9.00	10.50	12.00	13.50	15.00	18.00	21.00	24.00	30.00
13	1.63	3.25	6.50	9.75	11.38	13.00	14.63	16.25	19.50	22.75	26.00	32.50
14	1.75	3.50	7.00	10.50	12.25	14.00	15.75	17.50	21.00	24.50	28.00	35.00
15	1.88	3.75	7.50	11.25	13.13	15.00	16.88	18.75	22.50	26.25	30.00	37.50
16	2.00	4.00	8.00	12.00	14.00	16.00	18.00	20.00	24.00	28.00	32.00	40.00
17	2.13	4.25	8.50	12.75	14.88	17.00	19.13	21.25	25.50	29.75	34.00	42.50
18	2.25	4.50	9.00	13.50	15.75	18.00	20.25	22.50	27.00	31.50	36.00	45.00
19	2.38	4.75	9.50	14.25	16.63	19.00	21.38	23.75	28.50	33.25	38.00	47.50
20	2.50	5.00	10.00	15.00	17.50	20.00	22.50	25.00	30.00	35.00	40.00	50.00
21	2.63	5.25	10.50	15.75	18.38	21.00	23.63	26.25	31.50	36.75	42.00	52.50
22	2.75	5.50	11.00	16.50	19.25	22.00	24.75	27.50	33.00	38.50	44.00	55.00
23	2.88	5.75	11.50	17.25	20.13	23.00	25.88	28.75	34.50	40.25	46.00	57.50
24	3.00	6.00	12.00	18.00	21.00	24.00	27.00	30.00	36.00	42.00	48.00	60.00
25	3.13	6.25	12.50	18.75	21.88	25.00	28.13	31.25	37.50	43.75	50.00	62.50
26	3.25	6.50	13.00	19.50	22.75	26.00	29.25	32.50	39.00	45.50	52.00	65.00
27	3.38	6.75	13.50	20.25	23.63	27.00	30.38	33.75	40.50	47.25	54.00	67.50
28	3.50	7.00	14.00	21.00	24.50	28.00	31.50	35.00	42.00	49.00	56.00	70.00
29	3.63	7.25	14.50	21.75	25.38	29.00	32.63	36.25	43.50	50.75	58.00	72.50
30	3.75	7.50	15.00	22.50	26.25	30.00	33.75	37.50	45.00	52.50	60.00	75.00
33	4.13	8.25	16.50	24.75	28.88	33.00	37.13	41.25	49.50	57.75	66.00	82.50
63	7.88	15.75	31.50	47.25	55.13	63.00	70.88	78.75	94.50	110.25	126.00	157.50
93	11.63	23.25	46.50	69.75	81.38	93.00	104.63	116.25	139.50	162.75	186.00	232.50

10,000 Dollars.

Years.	1/2	1	2	3	3 1/2	4	4 1/2	5	6	7	8	10
	per ct.	per ct.	per ct.	per ct.	per ct.	per ct.	per ct.	per ct.	per ct.	per ct.	per ct.	per ct.
1	50.00	100.00	200.00	300.00	350.00	400.00	450.00	500.00	600.00	700.00	800.00	1000.00
2	100.00	200.00	400.00	600.00	700.00	800.00	900.00	1000.00	1200.00	1400.00	1600.00	2000.00
3	150.00	300.00	600.00	900.00	1050.00	1200.00	1350.00	1500.00	1800.00	2100.00	2400.00	3000.00
4	200.00	400.00	800.00	1200.00	1400.00	1600.00	1800.00	2000.00	2400.00	2800.00	3200.00	4000.00
5	250.00	500.00	1000.00	1500.00	1750.00	2000.00	2250.00	2500.00	3000.00	3500.00	4000.00	5000.00
Months.												
1	4.17	8.33	16.67	25.00	29.17	33.33	37.50	41.67	50.00	58.33	66.67	83.33
2	8.33	16.67	33.33	50.00	58.33	66.67	75.00	83.33	100.00	116.67	133.33	166.67
3	12.50	25.00	50.00	75.00	87.50	100.00	112.50	125.00	150.00	175.00	200.00	250.00
4	16.67	33.33	66.67	100.00	116.67	133.33	150.00	166.67	200.00	233.33	266.67	333.33
5	20.83	41.67	83.33	125.00	145.83	166.67	187.50	208.33	250.00	291.67	333.33	416.67
6	25.00	50.00	100.00	150.00	175.00	200.00	225.00	250.00	300.00	350.00	400.00	500.00
7	29.17	58.33	116.67	175.00	204.17	233.33	262.50	291.67	350.00	408.33	466.67	583.33
8	33.33	66.67	133.33	200.00	233.33	266.67	300.00	333.33	400.00	466.67	533.33	666.67
9	37.50	75.00	150.00	225.00	262.50	300.00	337.50	375.00	450.00	525.00	600.00	750.00
10	41.67	83.33	166.67	250.00	291.67	333.33	375.00	416.67	500.00	583.33	666.67	833.33
11	45.83	91.67	183.33	275.00	320.83	366.67	412.50	458.33	550.00	641.67	733.33	916.67
Days.												
1	14	28	56	83	97	1.11	1.25	1.39	1.67	1.94	2.22	2.78
2	28	56	1.11	1.67	1.94	2.22	2.50	2.78	3.33	3.89	4.44	5.56
3	42	83	1.67	2.50	2.92	3.33	3.75	4.17	5.00	5.83	6.67	8.33
4	56	1.11	2.22	3.33	3.89	4.44	5.00	5.56	6.67	7.78	8.89	11.11
5	69	1.39	2.78	4.17	4.86	5.56	6.25	6.94	8.33	9.72	11.11	13.89
6	83	1.67	3.33	5.00	5.83	6.67	7.50	8.33	10.00	11.67	13.33	16.67
7	97	1.94	3.89	5.83	6.81	7.78	8.75	9.72	11.67	13.61	15.56	19.44
8	1.11	2.22	4.44	6.67	7.78	8.89		11.11	13.33	15.56	17.78	22.22
9	1.25	2.50	5.00	7.50	8.75	10.00		12.50	15.00	17.50	20.00	25.00
10	1.39	2.78	5.56	8.33	9.72	11.11		13.89	16.67	19.44	22.22	27.78
11	1.53	3.06	6.11	9.17	10.69	12.22	13.75	15.28	18.33	21.39	24.44	30.56
12	1.67	3.33	6.67	10.00	11.67	13.33	15.00	16.67	20.00	23.33	26.67	33.33
13	1.81	3.61	7.22	10.83	12.64	14.44	16.25	18.06	21.67	25.28	28.89	36.11
14	1.94	3.89	7.78	11.67	13.61	15.56	17.50	19.44	23.33	27.22	31.11	38.89
15	2.08	4.17	8.33	12.50	14.58	16.67	18.75	20.83	25.00	29.17	33.33	41.67
16	2.22	4.44	8.89	13.33	15.56	17.78	20.00	22.22	26.67	31.11	35.56	44.44
17	2.36	4.72	9.44	14.17	16.53	18.89	21.25	23.61	28.33	33.06	37.78	47.22
18	2.50	5.00	10.00	15.00	17.50	20.00	22.50	25.00	30.00	35.00	40.00	50.00
19	2.64	5.28	10.56	15.83	18.47	21.11	23.75	26.39	31.67	36.94	42.22	52.78
20	2.78	5.56	11.11	16.67	19.44	22.22	25.00	27.78	33.33	38.89	44.44	55.56
21	2.92	5.83	11.67	17.50	20.42	23.33	26.25	29.17	35.00	40.83	46.67	58.33
22	3.06	6.11	12.22	18.33	21.39	24.44	27.50	30.56	36.67	42.78	48.89	61.11
23	3.19	6.39	12.78	19.17	22.36	25.56	28.75	31.94	38.33	44.72	51.11	63.89
24	3.33	6.67	13.33	20.00	23.33	26.67	30.00	33.33	40.00	46.67	53.33	66.67
25	3.47	6.94	13.89	20.83	24.31	27.78	31.25	34.72	41.67	48.61	55.56	69.44
26	3.61	7.22	14.44	21.67	25.28	28.89	32.50	36.11	43.33	50.56	57.78	72.22
27	3.75	7.50	15.00	22.50	26.25	30.00	33.75	37.50	45.00	52.50	60.00	75.00
28	3.89	7.78	15.56	23.33	27.22	31.11	35.00	38.89	46.67	54.44	62.22	77.78
29	4.03	8.06	16.11	24.17	28.19	32.22	36.25	40.28	48.33	56.39	64.44	80.56
30	4.17	8.33	16.67	25.00	29.17	33.33	37.50	41.67	50.00	58.33	66.67	83.33
33	4.58	9.17	18.33	27.50	32.08	36.67	41.25	45.83	55.00	64.17	73.33	91.67
63	8.75	17.50	35.00	52.50	61.25	70.00	78.75	87.50	105.00	122.50	140.00	175.00
93	12.92	25.83	51.67	77.50	90.42	103.33	116.25	129.17	155.00	180.83	206.67	258.33

TIME-TABLE.—First Year.

To find the number of days between any two dates, subtract the number under the earlier date from the number under the later date.
Should you pass over February during leap-year, add one day to the result.

JAN.	FEB.	MAR.	APRIL	MAY.	JUNE.	JULY.	AUG.	SEPT.	OCT.	NOV.	DEC.
1	1	1	1	1	1	1	1	1	1	1	1
1	32	60	91	121	152	182	213	244	274	305	335
2	2	2	2	2	2	2	2	2	2	2	2
2	33	61	92	122	153	183	214	245	275	306	336
3	3	3	3	3	3	3	3	3	3	3	3
3	34	62	93	123	154	184	215	246	276	307	337
4	4	4	4	4	4	4	4	4	4	4	4
4	35	63	94	124	155	185	216	247	277	308	338
5	5	5	5	5	5	5	5	5	5	5	5
5	36	64	95	125	156	186	217	248	278	309	339
6	6	6	6	6	6	6	6	6	6	6	6
6	37	65	96	126	157	187	218	249	279	310	340
7	7	7	7	7	7	7	7	7	7	7	7
7	38	66	97	127	158	188	219	250	280	311	341
8	8	8	8	8	8	8	8	8	8	8	8
8	39	67	98	128	159	189	220	251	281	312	342
9	9	9	9	9	9	9	9	9	9	9	9
9	40	68	99	129	160	190	221	252	282	313	343
10	10	10	10	10	10	10	10	10	10	10	10
10	41	69	100	130	161	191	222	253	283	314	344
11	11	11	11	11	11	11	11	11	11	11	11
11	42	70	101	131	162	192	223	254	284	315	345
12	12	12	12	12	12	12	12	12	12	12	12
12	43	71	102	132	163	193	224	255	285	316	346
13	13	13	13	13	13	13	13	13	13	13	13
13	44	72	103	133	164	194	225	256	286	317	347
14	14	14	14	14	14	14	14	14	14	14	14
14	45	73	104	134	165	195	226	257	287	318	348
15	15	15	15	15	15	15	15	15	15	15	15
15	46	74	105	135	166	196	227	258	288	319	349
16	16	16	16	16	16	16	16	16	16	16	16
16	47	75	106	136	167	197	228	259	289	320	350
17	17	17	17	17	17	17	17	17	17	17	17
17	48	76	107	137	168	198	229	260	290	321	351
18	18	18	18	18	18	18	18	18	18	18	18
18	49	77	108	138	169	199	230	261	291	322	352
19	19	19	19	19	19	19	19	19	19	19	19
19	50	78	109	139	170	200	231	262	292	323	353
20	20	20	20	20	20	20	20	20	20	20	20
20	51	79	110	140	171	201	232	263	293	324	354
21	21	21	21	21	21	21	21	21	21	21	21
21	52	80	111	141	172	202	233	264	294	325	355
22	22	22	22	22	22	22	22	22	22	22	22
22	53	81	112	142	173	203	234	265	295	326	356
23	23	23	23	23	23	23	23	23	23	23	23
23	54	82	113	143	174	204	235	266	296	327	357
24	24	24	24	24	24	24	24	24	24	24	24
24	55	83	114	144	175	205	236	267	297	328	358
25	25	25	25	25	25	25	25	25	25	25	25
25	56	84	115	145	176	206	237	268	298	329	359
26	26	26	26	26	26	26	26	26	26	26	26
26	57	85	116	146	177	207	238	269	299	330	360
27	27	27	27	27	27	27	27	27	27	27	27
27	58	86	117	147	178	208	239	270	300	331	361
28	28	28	28	28	28	28	28	28	28	28	28
28	59	87	118	148	179	209	240	271	301	332	362
29		29	29	29	29	29	29	29	29	29	29
29		88	119	149	180	210	241	272	302	333	363
30		30	30	30	30	30	30	30	30	30	30
30		89	120	150	181	211	242	273	303	334	364
31		31		31		31		31		31	
31		90		151		212		243		304	

TIME-TABLE.—Second Year.

To find the number of days between any two dates, subtract the number under the earlier date from the number under the later date.
Should you pass over February during leap-year, add one day to the result.

JAN.	FEB.	MAR.	APRIL	MAY.	JUNE.	JULY.	AUG.	SEPT.	OCT.	NOV.	DEC.
1	1	1	1	1	1	1	1	1	1	1	1
366	397	425	456	486	517	547	578	609	639	670	700
2	2	2	2	2	2	2	2	2	2	2	2
357	398	426	457	487	518	548	579	610	640	671	701
3	3	3	3	3	3	3	3	3	3	3	3
368	399	427	458	488	519	549	580	611	641	672	702
4	4	4	4	4	4	4	4	4	4	4	4
369	400	428	459	489	520	550	581	612	642	673	703
5	5	5	5	5	5	5	5	5	5	5	5
370	401	429	460	490	521	551	582	613	643	674	704
6	6	6	6	6	6	6	6	6	6	6	6
371	402	430	461	491	522	552	583	614	644	675	705
7	7	7	7	7	7	7	7	7	7	7	7
372	403	431	462	492	523	553	584	615	645	676	706
8	8	8	8	8	8	8	8	8	8	8	8
373	404	432	463	493	524	554	585	616	646	677	707
9	9	9	9	9	9	9	9	9	9	9	9
374	405	433	464	494	525	555	586	617	647	678	708
10	10	10	10	10	10	10	10	10	10	10	10
375	406	434	465	495	526	556	587	618	648	679	709
11	11	11	11	11	11	11	11	11	11	11	11
376	407	435	466	496	527	557	588	619	649	680	710
12	12	12	12	12	12	12	12	12	12	12	12
377	408	436	467	497	528	558	589	620	650	681	711
13	13	13	13	13	13	13	13	13	13	13	13
378	409	437	468	498	529	559	590	621	651	682	712
14	14	14	14	14	14	14	14	14	14	14	14
379	410	438	469	499	530	560	591	622	652	683	713
15	15	15	15	15	15	15	15	15	15	15	15
380	411	439	470	500	531	561	592	623	653	684	714
16	16	16	16	16	16	16	16	16	16	16	16
381	412	440	471	501	532	562	593	624	654	685	715
17	17	17	17	17	17	17	17	17	17	17	17
382	413	441	472	502	533	563	594	625	655	686	716
18	18	18	18	18	18	18	18	18	18	18	18
383	414	442	473	503	534	564	595	626	656	687	717
19	19	19	19	19	19	19	19	19	19	19	19
384	415	443	474	504	535	565	596	627	657	688	718
20	20	20	20	20	20	20	20	20	20	20	20
385	416	444	475	505	536	566	597	628	658	689	719
21	21	21	21	21	21	21	21	21	21	21	21
386	417	445	476	506	537	567	598	629	659	690	720
22	22	22	22	22	22	22	22	22	22	22	22
387	418	446	477	507	538	568	599	630	660	691	721
23	23	23	23	23	23	23	23	23	23	23	23
388	419	447	478	508	539	569	600	631	661	692	722
24	24	24	24	24	24	24	24	24	24	24	24
389	420	448	479	509	540	570	601	632	662	693	723
25	25	25	25	25	25	25	25	25	25	25	25
390	421	449	480	510	541	571	602	633	663	694	724
26	26	26	26	26	26	26	26	26	26	26	26
391	422	450	481	511	542	572	603	634	664	695	725
27	27	27	27	27	27	27	27	27	27	27	27
392	423	451	482	512	543	573	604	635	665	696	726
28	28	28	28	28	28	28	28	28	28	28	28
393	424	452	483	513	544	574	605	636	666	697	727
29	29	29	29	29	29	29	29	29	29	29	29
394	453	484	514	545	575	606	637	667	698	728	
30	30	30	30	30	30	30	30	30	30	30	30
395	454	485	515	546	576	607	638	668	699	729	
31	31	31	31	31	31	31	31	31	31	31	31
396	455		516			377	608		669		730

VALUE OF FOREIGN COINS IN CANADA FOR CUSTOMS PURPOSES.

COUNTRY.	STANDARD.	MONETARY UNIT.	VALUE IN CANADIAN CURRENCY.	COINS.
Argentine Republic..	Gold	Peso	\$ 0.96.5	Gold, Argentine (\$4.82.4) and $\frac{1}{2}$ Argentine. Silver, peso and divisions.
Austria-Hungary	Gold	Crown20.3	Gold, Former system, 4 florins (\$1.92.0), 8 florins (\$3.85.8), ducat (\$2.23.7) and 4 ducats (\$9.14.9). Silver, 1 and 2 florins. Present system, Gold, 20 crowns (\$4.05.2) and 10 crowns (\$2.02.6).
Belgium	Gold	Franc19.3	Gold, 10 and 20 francs. Silver, 5 francs.
Bolivia	Silver	Boliviano382	Silver, boliviano and divisions.
Brazil	Gold	Milreis54.6	Gold, 5, 10 and 20 milreis. Silver, $\frac{1}{2}$, 1 and 2 milreis.
Gen. American States:				
Costa Rica	Gold	Colon46.5	Gold, 5 .0 and 20 colons (\$9.30.7). Silver, 5, 10, 25 and 50 centimos.
Guatemala	Silver	Peso382	Silver, peso and divisions.
Honduras				
Nicaragua				
Salvador				
British Honduras	Gold	Dollar	1.00	
Chile	Gold	Peso34.5	Gold, escudo (\$1.82.5), doubloon (\$3.66.0) and condor (\$7.30.0). Silver, peso and divisions.
China	Silver	Tael:		
		Amoy626	
		Canton624	
		Chefoo599	
		Chin Klang612	
		Fuchau579	
		Halkwan637	
		(Customs)		
		Hankow586	
		Hong Kong42	Mexican dollar.
		Ninchwang587	
		Ningpo602	
		Pekin610	
		Shanghai572	
		Swatow578	
		Takau630	
		Tientsin607	
Colombia	Gold	Dollar	1.00	Gold, condor (\$9.64.7) and double condor. Silver, peso.
Cuba	Gold	Peso92.0	Gold, doubloon Isabella, centen (\$6.01.7) Alphonse (\$4.82.3). Silver, peso.
Denmark	Gold	Crown26.8	Gold, 10 and 20 crowns.
Ecuador	Gold	Sucre487	Gold, 10 sucres (\$4.86.65). Silver, sucre and divisions.
Egypt	Gold	Pound (100 piastres)	4.94.3	Gold, pound (100 piastres), 5, 10, 20 and 50 piastres. Silver, 1, 2, 5, 10 and 20 piastres.
Finland	Gold	Mark19.3	Gold, 20 marks (\$3.85.9), 10 marks (\$1.93).
France	Gold	Franc19.3	Gold, 5, 10, 20, 50 and 100 francs. Silver, 5 francs.
German Empire	Gold	Mark23.8	Gold, 5, 10 and 20 marks.
Greece	Gold	Drachma19.3	Gold, 5, 10, 20, 50 and 100 drachmas. Silver, 5 drachmas.
Hayi	Gold	Gourde96.5	Gold, 1, 2, 5 and 10 gourdes. Silver, gourde and divisions.
India	Gold	Rupee32.4	Gold, sovereign (\$4.86.6). Silver, rupee and divisions.
Italy	Gold	Lira19.3	Gold, 5, 10, 25, 50 and 100 lire. Silver, 5 lire.
Japan	Gold	Yen49.8	Gold, 5, 10 and 20 yen. Silver, 10, 20 and 50 sen.
Liberia	Gold	Dollar	1.00.0	
Mexico	Silver	Dollar50	Gold, dollar (\$9.98.3), 2 $\frac{1}{2}$, 5, 10 and 20 dollars. Silver, dollar (or peso) and divisions.
Netherlands	Gold	Florin40.2	Gold, 10 florins. Silver, $\frac{1}{2}$, 1 and 2 $\frac{1}{2}$ florins.
Norway	Gold	Crown26.8	Gold, 10 and 20 crowns.
Panama	Gold	Balbao	1.00	Gold, 1, 2 $\frac{1}{2}$, 5, 10 and 20 balbaos. Silver, peso and divisions.
Persia	Silver	Kran070	Gold, $\frac{1}{2}$, 1, and 2 tomans (\$3.40.9). Silver, $\frac{1}{2}$, $\frac{1}{4}$, 1, 2, and 5 krams.
Peru	Gold	Lihra487	Gold, libra (\$4.86.6), Silver, sol and divisions.
Philippine Islands	Gold	Peso50	Silver peso: 50, 20 and 10 centavos.
Portugal	Gold	Milreis	1.08.0	Gold, 1, 2, 5 and 10 milreis.
Russia	Gold	Rouble51.5	Gold, 5, 7 $\frac{1}{2}$, 10 and 15 roubles (\$7.71.8) and $\frac{1}{2}$ Imperial 7 $\frac{1}{2}$ roubles (\$3.85.9). 5, 10, 15, 20, 25, 50 and 100 copecks.
Spain	Gold	Peseta19.3	Gold, 25 pesetas. Silver, 5 pesetas.
Sweden	Gold	Crown26.8	Gold, 10 and 20 crowns.
Switzerland	Gold	Franc19.3	Gold, 5, 10, 20, 50 and 100 francs. Silver, 5 francs.
Tripoli	Silver	Mahbub of 20 piastres44.2	
Turkey	Gold	Piastre04.4	Gold, 25, 50, 100, 250 and 500 piastres.
Uruguay	Gold	Peso	1.03.4	Gold, peso. Silver, peso and divisions.
Venezuela	Gold	Bolivar19.3	Gold, 5, 10, 20, 50 and 100 bolivars. Silver, 5 bolivars.
Hong Kong	}	}	.50	Silver, Mexican dollar.
Labuan				
Straits Settlements				

* The "British Dollar" has the same legal value as the Mexican dollar in Hong Kong, the Straits Settlements, and Labuan. † Value of the rupee to be determined by Consular Certificate. ‡ Spain—Silver peseta, value in Canadian currency, 17 cents.

Business Laws in Daily Use.

The following compilation of business law contains the essence of a large amount of legal verbiage:—

If a note is lost or stolen, it does not release the maker; he must pay it if the consideration for which it was given and the amount can be proven.

Notes bear interest from their date only when so stated.

Principals are responsible for the acts of their agents.

Each individual in a partnership is responsible for the whole amount of the debts of the firm, except in cases of special partnership.

An agreement without consideration is void.

A note made on Sunday is void.

Contracts made on Sunday cannot be enforced.

A note by a minor is void.

A contract made with a minor is void.

A note obtained by fraud, or from a person in a state of intoxication, cannot be collected.

A note becomes void if altered by a holder after signature.

A receipt for money is not always conclusive.

The acts of one partner bind all the rest.

The maker of an "accommodation" bill or note (one for which he has received no consideration, having lent his name or credit for the accommodation of the holder) is not bound to the person accommodated, but is bound to all other parties precisely as if there was a good consideration.

Checks or drafts must be presented for payment without unreasonable delay.

If the drawee of a check or draft has changed his residence, the holder must use due or reasonable diligence to find him.

If one who holds a check, as payee or otherwise, transfers it to another, he has a right to insist that the check be presented that day, or, at farthest, on the day following.

A note indorsed in blank (the name of the indorser only written) is transferrable by delivery, the same as if made payable to bearer.

If the time of payment of a note is not inserted, it is held payable on demand.

An indorsee has a right of action against all whose names were on the bill when he received it.

If the letter containing a protest of non-payment be put into the post-office, any miscarriage does not affect the party giving notice.

If two or more persons as partners are jointly liable on a note or bill, due notice to one of them is sufficient.

If a note or bill is transferred as security, or even as payment of a pre-existing debt, the debt revives if the bill or note be dishonored.

All claims which do not rest upon a seal or judgment must be sued within six years from the time when they arise.

Part payment of a debt which has passed the time of statutory limitation revives the whole debt, and the claim holds good for another period of six years from the date of such partial payment. In the Province of Quebec the statutory limitation is five years.

If, when a debt is due, the debtor is out of the Province, the "six years" do not begin to run until he returns. If he afterward leave the Province, the time forward counts the same as if he remained in the Province.

An oral agreement must be proved by evidence. A written agreement proves itself. The law prefers written to oral evidence, because of its precision.

Ignorance of the law excuses no one.

The law compels no one to do impossibilities.

A contract made with a lunatic is void.

It is a fraud to conceal a fraud.

Signatures made with a lead-pencil are good in law.

"Value received" is usually written in a note, and should be, but is not necessary.

If not written, it is presumed by the law or may be supplied by proof.

No consideration is sufficient in law if it be illegal in its nature.

Checks or drafts should be presented during business hours, but in this country, except in the case of banks, the time extends through the day and evening.

The time of payment of a note must not depend upon a contingency. The promise must be absolute.

A bill may be written upon any paper or substitute for it, either with ink or pencil.

The payee should be distinctly named in the note, unless it is payable to bearer.

Notice of protest may be sent either to the place of business or of residence of the party notified.

The loss of a bill or note is not sufficient excuse for not giving notice of protest.

An indorsement may be written on the face or back.

Compound Interest Table.

ONE DOLLAR PRINCIPAL.

The sum to which One Dollar principal will increase, at compound interest, in any number of years not exceeding forty, at 4, 5, 6, 7, 8 and 10 per cent. per annum.

Years.	4 per cent.	5 per cent.	6 per cent.	7 per cent.	8 per cent.	10 per cent.	Years.
1	1.040	1.050	1.060	1.070	1.080	1.100	1
2	1.082	1.103	1.124	1.145	1.167	1.210	2
3	1.125	1.158	1.191	1.225	1.260	1.331	3
4	1.170	1.216	1.262	1.311	1.361	1.464	4
5	1.217	1.276	1.338	1.403	1.469	1.610	5
6	1.265	1.340	1.419	1.501	1.587	1.771	6
7	1.316	1.407	1.504	1.606	1.714	1.948	7
8	1.369	1.477	1.594	1.718	1.851	2.143	8
9	1.423	1.551	1.689	1.838	1.999	2.357	9
10	1.480	1.629	1.791	1.967	2.159	2.593	10
11	1.539	1.710	1.898	2.105	2.332	2.853	11
12	1.601	1.796	2.012	2.252	2.518	3.138	12
13	1.665	1.886	2.133	2.410	2.720	3.452	13
14	1.732	1.980	2.261	2.579	2.937	3.797	14
15	1.801	2.079	2.397	2.759	3.172	4.177	15
16	1.873	2.183	2.540	2.952	3.426	4.595	16
17	1.948	2.292	2.693	3.159	3.700	5.054	17
18	2.026	2.407	2.854	3.380	3.996	5.559	18
19	2.107	2.527	3.026	3.617	4.316	6.115	19
20	2.191	2.653	3.207	3.870	4.661	6.725	20
21	2.279	2.786	3.400	4.141	5.034	7.400	21
22	2.370	2.925	3.604	4.430	5.437	8.140	22
23	2.465	3.072	3.820	4.741	5.872	8.954	23
24	2.563	3.225	4.049	5.072	6.341	9.849	24
25	2.663	3.386	4.292	5.427	6.849	10.834	25
26	2.772	3.556	4.549	5.807	7.396	11.918	26
27	2.883	3.733	4.822	6.214	7.988	13.110	27
28	2.999	3.920	5.112	6.649	8.627	14.421	28
29	3.119	4.116	5.418	7.114	9.317	15.863	29
30	3.243	4.322	5.743	7.612	10.063	17.449	30
31	3.373	4.538	6.088	8.145	10.868	19.194	31
32	3.508	4.765	6.453	8.715	11.737	21.113	32
33	3.648	5.003	6.841	9.325	12.676	23.225	33
34	3.794	5.253	7.251	9.978	13.690	25.547	34
35	3.946	5.516	7.686	10.677	14.785	28.102	35
36	4.104	5.792	8.147	11.424	15.968	30.912	36
37	4.268	6.081	8.636	12.224	17.246	34.003	37
38	4.439	6.385	9.154	13.079	18.625	37.404	38
39	4.616	6.705	9.704	13.995	20.115	41.144	39
40	4.801	7.040	10.286	14.974	21.725	45.259	40

Interest Table. 6 per Cent.

Time.	1	2	3	4	5	6	7	8	9	10	100	1000
	doll.	dolla.	dolla.	dolla.	dolla.	dolla.	dolla.	dolla.	dolla.	dollara.	dollara.	dollara.
1 Day.	0	0	0	0	0	0	0	0	0	0	2	.17
2 "	0	0	0	0	0	0	0	0	0	0	3	.33
3 "	0	0	0	0	0	0	0	0	0	1	5	.50
4 "	0	0	0	0	0	0	0	1	1	1	7	.67
5 "	0	0	0	0	0	1	1	1	1	1	8	.83
6 "	0	0	0	0	1	1	1	1	1	1	.10	1.00
7 "	0	0	0	0	1	1	1	1	1	1	.12	1.17
8 "	0	0	0	1	1	1	1	1	1	1	.13	1.33
9 "	0	0	0	1	1	1	1	1	1	2	.15	1.50
10 "	0	0	1	1	1	1	1	1	2	2	.17	1.67
11 "	0	0	1	1	1	1	1	1	2	2	.18	1.83
12 "	0	0	1	1	1	1	1	2	2	2	.20	2.00
13 "	0	0	1	1	1	1	2	2	2	2	.22	2.17
14 "	0	0	1	1	1	1	2	2	2	2	.23	2.33
15 "	0	1	1	1	1	2	2	2	2	3	.25	2.50
16 "	0	1	1	1	1	2	2	2	2	3	.27	2.67
17 "	0	1	1	1	1	2	2	2	3	3	.28	2.83
18 "	0	1	1	1	2	2	2	2	3	3	.30	3.00
19 "	0	1	1	1	2	2	2	3	3	3	.32	3.17
20 "	0	1	1	1	2	2	2	3	3	3	.33	3.33
21 "	0	1	1	1	2	2	2	3	3	4	.35	3.50
22 "	0	1	1	1	2	2	3	3	3	4	.37	3.67
23 "	0	1	1	2	2	2	3	3	3	4	.38	3.83
24 "	0	1	1	2	2	2	3	3	4	4	.40	4.00
25 "	0	1	1	2	2	3	3	3	4	4	.42	4.17
26 "	0	1	1	2	2	3	3	3	4	4	.43	4.33
27 "	0	1	1	2	2	3	3	4	4	5	.45	4.50
28 "	0	1	1	2	2	3	3	4	4	5	.47	4.67
29 "	0	1	1	2	2	3	3	4	4	5	.48	4.83
1 Mon.	1	1	2	2	3	3	4	4	5	5	.50	5.00
2 "	1	2	3	4	5	6	7	8	9	10	1.00	10.00
3 "	2	3	5	6	8	9	11	12	14	15	1.50	15.00
4 "	2	4	6	8	10	12	14	16	18	20	2.00	20.00
5 "	3	5	8	10	13	15	18	20	23	25	2.50	25.00
6 "	3	6	9	12	15	18	21	24	27	30	3.00	30.00
7 "	4	7	11	14	18	21	25	28	32	35	3.50	35.00
8 "	4	8	12	16	20	24	28	32	36	40	4.00	40.00
9 "	5	9	14	18	23	27	32	36	41	45	4.50	45.00
10 "	5	10	15	20	25	30	35	40	45	50	5.00	50.00
11 "	6	11	17	22	28	33	39	44	50	55	5.50	55.00
1 Year.	6	12	18	24	30	36	42	48	54	60	6.00	60.00

SHORT METHOD FOR CALCULATING INTEREST.

Multiply the principal by as many hundredths as there are days, and—

For 4 per cent Divide by 90	For 8 per cent Divide by 45
" 5 " " " " 72	" 9 " " " " 40
" 6 " " " " 60	" 10 " " " " 36
" 7 " " " " 52	" 12 " " " " 30

EXAMPLE.—Interest on \$50 for 30 days at 4%. $50 \times .30 = 15.00$, which divided by $90 = 16\frac{2}{3}$ cents, the required result.

Business Forms.

Notes on Demand.

(1) **\$300.** *Toronto, Ont., February 14, 19—*
On demand, I promise to pay *Samuel Huestis*, or Order, Three Hundred Dollars, value received.
JAMES SMITH.

(2) **\$205.50.** *Winnipeg, Man., July 4, 19—*
For value received, I promise to pay *Charles Greene*, or Bearer, Two Hundred and Five Dollars and Fifty Cents, on demand, with interest.
CHARLES P. HUESTIS.

Note on Time.

(3) **\$275.** *Halifax, N.S., April 27, 19—*
Ninety days after date, I promise to pay *Messrs. Holland & Glover*, or Order, Two Hundred and Seventy-five Dollars, value received.
VINCENT L. DILL.

A Joint Note.

(4) **\$305.75.** *Calgary, Alta, June 5, 19—*
Six months after date, we severally and jointly promise to pay *George Snyder*, or Order, Three Hundred and Fifty Dollars and Seventy-five Cents, value received.
JAMES BRUCE,
PHILIP COZENS.

Bank Note.

(5) **\$800.** *St. John, N.B., July 10, 19—*
Sixty days from date, I promise to pay *S. G. & B. Jones*, or Order, at the Chemical Bank, Eight Hundred Dollars, value received.
N. C. GOLDSMITH.

Remarks.—The above are the usual form of notes. A note on demand, as No. 1, is due at any time when demanded, and interest at legal rate runs from demand unless otherwise stated. A note payable to S. H. or Order may be sold or negotiated if S. H. writes his name upon the back; and if payable to S. H. or Bearer, it can be sold without being indorsed, and will be good to the holder.

When two or more persons sign a note "severally and jointly," each is responsible for its payment.

A person indorsing a note, or writing his name across the back, becomes responsible for its payment. If, however, the person thus indorsing is not notified, when the note becomes due, of its non-payment by the drawer, he can no longer be held responsible for its payment. A partial payment of a note should always be indorsed on the same.

Note not Negotiable.

\$700. *Regina, Sask., September 8, 19—*
Ten days after date, I promise to pay to *Matthew Smith*, Seven Hundred Dollars, value received.
JAMES OHELLO BRICKS.

Note Negotiable by Endorsement.

\$310. *London, Ont., June 7, 19—*
Twenty days after date, I promise to pay to the Order of *John Dee*, Three Hundred and Ten Dollars, value received.
RICHARD THIRD.

Business Forms.

Note Negotiable without Endorsement.

\$1000.

Quebec, P.Q., September 6, 19—

Two months after date, I promise to pay to *Joseph Suda*, or Bearer, One Thousand Dollars, value received.

MARTIN T. SMITH.

Joint Negotiable Note Payable at a Bank.

\$1100.

Victoria, B.C., December 20, 19—

Four months after date, we promise to pay *Henry Jones*, or Order, Eleven Hundred Dollars, at the Merchants Bank, Victoria, B.C.

MESSRS. DOE, ROE & CO.

Negotiable Note Payable in Merchandise.

\$300.

Montreal, P.Q., October 11, 19—

Thirty days after date, for value received, I promise to pay to *Edward Somers*, or Order, Three Hundred Dollars in merchantable corn, at the current price.

ALEXANDER GLENDENING.

Receipt on Account.

Vancouver, B.C., April 27, 19—

Received from *Zachary Taylor*, Seventy-five Dollars on account.

LUKE F. COZANS.

Receipt in Full.

Ottawa, Ont., May 11, 19—

Received from *Messrs. Sutherland & Abbott*, One Hundred and Four $\frac{1}{100}$ Dollars, in full of account to date.

\$104 $\frac{1}{100}$.

WILLIAM J BUNCE.

A receipt like the first acknowledges the partial payment of a debt, and one like the second of all claims excepting negotiable notes.

Due Bill.

\$25.

Edmonton, Alta., February 6, 19—

Due *John Smith*, Twenty-five Dollars, on demand, value received.

JOHN JONES.

Order for Money.

\$75.

Charlottetown, P.E.I., June 4, 19—

Mr. George W. Strong.

Please pay *Daniel Fanshaw*, or Order, Seventy-five Dollars, and place the same to the debt of

ROBERT H. ELTON.

Remarks.—An Order may be written payable to B. C. or Order, or to B. C. or Bearer. If written in the former manner, B. C. can dispose of it, provided he writes his name upon the back. If payable to B. C. or Bearer, it will be good to the holder.

Form of a Common Bill.

Mr. George Wright,

To STEPHEN DRIVER,

Dr.

March 12, 1

To 20 Bushels of Apples, at 25 cts. . . . \$5.00

Rec'd Pay't,

GEORGE WRIGHT.

Parcel Post Regulations.

1.—Articles of Mail Matter acceptable at Parcel Post rates include farm and factory products, merchandise of all descriptions such as dry goods, groceries, hardware confectionery, stationery (including blank books, etc.), seeds, cuttings, bulbs, roots, bedding plants, scions or grafts, and all other matter not included in the first class, and not excluded from the mails by the general prohibitory regulations with respect to objectionable matter.

Parcels consisting of third class matter may be mailed at parcel post rates, or third class matter rate at the option of the sender.

Parcels containing intoxicating liquors or explosives are expressly prohibited.

2.—The rates of postage on articles accepted for transmission by Parcel Post are as follows:—

(a) Five cents for the first pound and 1 cent for each additional pound or fraction thereof, up to four pounds, and 2 cents for each subsequent pound up to eleven pounds within a radius of twenty miles from the place of mailing, irrespective of Provincial boundaries.

(b) Ten cents for the first pound and 4 cents for each subsequent pound or fraction thereof, for all points in the Province in which a package is posted, outside of the twenty mile radius.

(c) Ten cents for the first pound and 6 cents for each additional pound or fraction thereof, for all points outside the Province in which a parcel is posted, and beyond the twenty mile radius, with an additional charge of 2 cents a pound for each Province that has to be crossed to the destination of the parcel, not including the Province in which it is to be delivered up to a maximum of 12 cents a pound.

The three Provinces, Nova Scotia, New Brunswick and Prince Edward Island, are to be considered as one zone.

An additional charge to meet the extra cost of transportation will be made on parcels addressed to or posted at offices in certain outlying districts, when such parcels have to be conveyed more than 100 miles by a continuous stage service, such districts to be designated by the Postmaster General.

The charge on any parcel shall not be greater than 1 cent an ounce.

Tables of rates for the several Provinces as given in the rate cards printed for distribution, will be found on pages 139, 140, 141, 142.

3.—The postage on Parcel Post packets must be prepaid by means of postage stamps securely affixed to the parcels.

An insufficiently prepaid Parcel Post packet is forwarded to destination subject on delivery to payment of double the deficiency, provided at least one cent is prepaid. After the additional postage required on any short paid parcel has been collected from the addressee, "postage due" stamps are to be affixed to the parcel and cancelled by the Postmaster.

Parcel Post packets totally unpaid will be sent to the Branch Deal Letter Office.

Franking of Parcel Post packets is expressly prohibited.

4.—A parcel post packet may be insured within Canada up to an amount of \$25.00 or the actual value of the contents, when less than that amount, upon prepayment of a fee of 5 cents in postage stamps, and up to an amount of \$50.00 or the actual value of the contents, when less than that sum upon prepayment of a fee of 10 cents in postage stamps. This fee must be prepaid, in addition to the ordinary postage, by means of postage stamps, which the sender must affix to the cover.

A parcel intended for insurance should not be dropped into a box or receiver. It should be marked with the word "Insured," and with the amount of the insurance fee the sender is paying, thus "Insured 10 cents," and be handed into the Post Office or to the rural carrier and a certificate of posting obtained, bearing an acknowledgment that an insurance fee has been paid.

The onus of properly enclosing and packing a parcel for insurance rests with the sender, the Post Office assuming no liability for loss arising from defects which may not have been observed at the time of posting.

Indemnity will be paid to the addressee, or at the request of the addressee, the sender, provided claim is made to the Department within one year of the date of posting upon receipt of sworn statements of the persons concerned:—

(a) That according to the best of their knowledge and belief the insured parcel has been lost or its contents damaged in the mails.

(b) As regards the value of the contents of the parcel or the damage sustained.

(c) As regards the ownership of the parcel.

It must appear that the loss or damage did not arise wholly or in part from the fault of the sender, as, for instance, from insufficient packing, inadequate fastenings, loss of "tie-on" label, etc. The indemnity paid will not exceed the value of the contents of the parcel lost or the damage sustained. The right is reserved of re-instating the contents of a parcel instead of giving pecuniary indemnity.

Parcel Post Regulations.

In the case of damage the parcel must be retained for the purpose of enquiry, as nearly as possible in the state in which it was delivered. If complaint is made that the contents of a parcel have been lost or abstracted, the cover must be produced.

Indemnity for damage to articles of a fragile nature, will be given only in those cases in which the parcel is conspicuously marked with the words "Fragile with care."

Parcels containing eggs, fish, meat, fruit, vegetables, glass, crockery, greases, semi-liquids, liquids or any articles of an exceptionally fragile nature cannot be insured.

Indemnity will not be given for loss of coin or bank notes.

Indemnity will not be given for injury or damage consequential upon i.e. INDIRECTLY arising from the loss, damage, delay, non-delivery or mis-delivery of any article sent by Parcel Post.

Indemnity will not be given in the case of a parcel on which the insurance fee has not been paid.

Indemnity may be refused for loss or damage, on any ground on which exemption from legal liability may be claimed by a common carrier.

An insured parcel that cannot be delivered within Canada will be sent to the Branch Dead Letter Office.

Parcel Post packets must not be registered.

5.—Parcels must be prepared for mailing in such manner that the contents can be easily examined.

6.—It is desirable that the sender's address should appear either inside the parcel or on the cover. This must be kept distinct from the address proper.

7.—Parcels are, when re-directed, chargeable with additional postage at the rate which would have been chargeable had they been originally mailed from the office of re-direction to the new address except in cases where the original and the re-directed addresses are both within the delivery of the same Post Office.

8.—The limit of weight for a Parcel Post packet is eleven pounds, and the general limit of size is thirty inches in length by one foot in width or depth, but parcels will be accepted up to 3 ft. 6 in., in length, provided that the combined length and girth do not exceed six feet. For example—a parcel measuring 3 ft. 6 in., in its longest dimensions may measure as much as 2 ft. 6 in., in girth (i.e., round its thickest part); or a short parcel may be thicker; thus if the length is not more than 3 ft. the girth of the parcel may be 3 ft.

9.—When practicable Parcel Post packets must be sent in covers open at the ends, and in such manner as to be easy of examination. But flour, drugs and such like articles, which cannot be sent in covers of this kind—but such articles only—may be posted enclosed in boxes, or in bags of linen or other strong material, fastened in such a manner that they may be easily opened, so as to enable the officers of the post office readily to satisfy themselves as to the nature of the contents. If paper bags or covers are used for enclosing flour or other similar matter, they must be of extra quality and strength to resist friction and pressure in the mails, and prevent the escape of the contents.

10.—Any staple article of use or consumption, properly transmissible by post, contained in the original unbroken package and with proper descriptive label, may be forwarded by Parcel Post, though the tin or case in which it is enclosed may not admit of being opened in course of post, if posted by parties known to be engaged in the manufacture or sale of the article in question and who vouch that the contents are precisely as described on the label.

11.—A parcel may contain invoices and accounts provided they relate exclusively to the contents of such parcel; it is also permitted to enclose a card or slip of paper giving in a brief manner necessary directions for the identification or treatment of the article or articles contained in the parcel. Care must be taken not to abuse this privilege by converting such notes or marks, designed solely for the facilitation of business between the sender and addressee, into what might properly be called correspondence. A parcel containing a letter or any writing intended to serve the purpose of a letter in the ordinary sense will become liable to letter postage.

12.—When several separate articles are enclosed in a Parcel Post packet there is no objection to each bearing a distinguishing number, so as to enable the sender to give directions by letter (sent of course separately and duly prepaid) respecting the several articles which the parcel contains.

13.—Any person who wishes to mail a large number of parcels, whether on a particular day or at regular or irregular intervals, will facilitate the work of dispatch if he will give the office where they will be posted early information of the number of the parcels, their average weight and the dates and times at which he proposes to send them. He will also consult the convenience of the Post Office by sending the parcels to the post in batches, beginning as early in the day as possible.

Parcel Post Regulations.

14.—Parcel Post packets are subject to the general prohibitory regulations excluding from the mails everything liable to destroy, deface or otherwise damage, the other contents of the mail bags or injure the person of any officer or servant of the post office, as well as all obscene or immoral matter.

15.—Liquids, oils and fatty substances put up in accordance with the following regulations, are not excluded :—When in glass bottles or vials, such bottles or vials must be strong enough to stand the shock of handling in the mails, and must be enclosed in a wooden, heavy cardboard or papier maché block or tube not less than three-sixteenths of an inch thick in the thinnest part, strong enough to support the weight of mails piled in bags and resist rough handling ; and there must be provided between the bottle and its outer case, a cushion of cotton or spongy material sufficient to absorb the liquid, etc., in case the bottle should be broken, the block or tube to be impervious to liquid (including oils) and to be closed by a tightly fitting screw-lid of wood or metal with a rubber or other pad so adjusted as to make the block or tube water-tight and to prevent the leakage of the contents in case of breaking of the glass. When enclosed in a tin cylinder, metal case or tube, such cylinder, case or tube, should have a screw-lid with a rubber or cork cushion inside in order to make the same water-tight, and should be securely fastened in a wooden or papier maché block (open only at one end) and not less in thickness and strength than above described. Manufacturers or dealers intending to transmit such articles by Parcel Post or as samples, in considerable quantities, should submit a specimen package showing their mode of packing to the postmaster at the mailing office, who will see that the conditions of this section are carefully observed.

16.—Specimens of diseased tissues, when carefully enclosed in specially constructed double tin cases, closely packed with absorbent matter, and with closely fitting screw caps, may pass at Parcel Post rates, addressed to Provincial Boards of Health and Public Laboratories.

17.—The following articles in glass, viz. :—Eye-glasses, spectacles and microscopic slides, may be forwarded by Parcel Post if put up in such a manner as to admit at once of easy inspection and to guard against injury to persons handling the mails.

18.—Parcel Post packets containing anything of a fragile nature should be marked "Fragile with care" and parcels containing articles of a perishable nature such as fish, fruit, meat, etc., should be marked "Perishable." Parcels sent by mail should in all cases be substantially and securely packed so as to preserve the contents from loss or damage and prevent injury to the mails. The Department desires to co-operate with the public in seeing that special attention is paid to the important matter of packing, particularly with regard to parcels containing matter of a fragile or perishable character or of a nature to destroy or injure the other contents of the bags or sacks in which they are sent forward. In order that proper precaution may be exercised in this particular persons desirous of transmitting articles by Parcel Post are advised to consult the postmaster as to the proper method of packing in all cases.

As the safe transit of eggs is a matter of some difficulty shippers are advised to adopt the following method of packing :—Use a wooden, papier maché, or other box of a rigid material with a well-fitting tightly adjusted lid, wrap each egg separately in newspaper or other protecting material, place the eggs on end and fill up the vacant spaces in the box with newspaper or other packing material, so as to prevent the eggs from striking together or against the sides, top or bottom of the box ; mark the parcel **eggs**.

Parcels containing goods likely to spoil within the time reasonably required for transportation and delivery must not be accepted for mailing.

19.—Postmasters must exercise the greatest possible care to see that all parcels accepted for transmission by Parcel Post conform in every particular to the requirements of these regulations. This applies with special force to parcels containing perishable goods or fragile articles.

20.—Requests for direct return are recognized on Parcel Post packets addressed to a place in Canada, and parcels bearing the address of the sender may also be returned direct after being held fifteen days. Parcel Post packets so returned are subject to a charge equal to the original postage charge. This charge is to be marked by the office returning the parcel and collected from the sender before delivery by the office to which it has been returned, "postage due" stamps for the amount collected being affixed to the parcel and cancelled by the postmaster.

21.—After a parcel has been delivered to the person to whom it is addressed it cannot be returned to the sender, **UNLESS THE PERSON RETURNING IT PAYS THE NECESSARY RETURN POSTAGE.**

22.—The Postmaster General reserves the right to refuse to accept for transmission by mail, grain or any other commodity shipped in excessive quantities which might interfere with the transportation of first class matter, or other articles such as those enumerated in paragraph 1.

Parcel Post Rates.

Rate Card A.

PARCEL POST. RATES OF POSTAGE on Parcels mailed in the MARITIME PROVINCES.

ADDRESSED TO	1 lb.	2 lbs.	3 lbs.	4 lbs.	5 lbs.	6 lbs.	7 lbs.	8 lbs.	9 lbs.	10 lbs.	11 lbs.
Any Post Office within 20 miles, * including place of mailing.	\$0.05	\$0.06	\$0.07	\$0.08	\$0.10	\$0.12	\$0.14	\$0.16	\$0.18	\$0.20	\$0.22
Any Post Office beyond 20 miles, but within the Maritime Provinces.....	.10	.14	.18	.22	.26	.30	.34	.38	.42	.46	.50
Any Post Office in Quebec.....	.10	.16	.22	.28	.34	.40	.46	.52	.58	.64	.70
Any Post Office in Ontario.....	.12	.20	.28	.36	.44	.52	.60	.68	.76	.84	.92
Any Post Office in Manitoba.....	.12	.24	.34	.44	.54	.64	.74	.84	.94	1.04	1.14
Any Post Office in Saskatchewan, Alberta or British Columbia.....	.12	.24	.36	.48	.60	.72	.84	.96	1.08	1.20	1.32

Rate Card B.

RATES OF POSTAGE on Parcels mailed in the PROVINCE OF QUEBEC.

ADDRESSED TO	1 lb.	2 lbs.	3 lbs.	4 lbs.	5 lbs.	6 lbs.	7 lbs.	8 lbs.	9 lbs.	10 lbs.	11 lbs.
Any Post Office within 20 miles, * including place of mailing.	\$0.05	\$0.06	\$0.07	\$0.08	\$0.10	\$0.12	\$0.14	\$0.16	\$0.18	\$0.20	\$0.22
Any Post Office beyond 20 miles but within the Province of Quebec.....	.10	.14	.18	.22	.26	.30	.34	.38	.42	.46	.50
Any Post Office in Ontario or Maritime Provinces.....	.10	.16	.22	.28	.34	.40	.46	.52	.58	.64	.70
Any Post Office in Manitoba.....	.12	.20	.28	.36	.44	.52	.60	.68	.76	.84	.92
Any Post Office in Saskatchewan.....	.12	.24	.34	.44	.54	.64	.74	.84	.94	1.04	1.14
Any Post Office in Alberta or British Columbia.....	.12	.24	.36	.48	.60	.72	.84	.96	1.08	1.20	1.32

The Maximum charge on any parcel shall not exceed 1 cent an ounce.

*This rate also obtains in cases where the 20 mile area extends into an adjacent Province.

Parcel Post Rates.

PARCEL POST. RATES OF POSTAGE on Parcels mailed in the PROVINCE OF ONTARIO.

Rate Card C.

ADDRESSED TO	1 lb.	2 lbs.	3 lbs.	4 lbs.	5 lbs.	6 lbs.	7 lbs.	8 lbs.	9 lbs.	10 lbs.	11 lbs.
Any Post Office within 20 miles, * including place of mailing.	\$0.05	\$0.06	\$0.07	\$0.08	\$0.10	\$0.12	\$0.14	\$0.16	\$0.18	\$0.20	\$0.22
Any Post Office beyond 20 miles but within the Province of Ontario.....	.10	.14	.18	.22	.26	.30	.34	.38	.42	.46	.50
Any Post Office in Quebec or Manitoba.....	.10	.16	.22	.28	.34	.40	.46	.52	.58	.64	.70
Any Post Office in Saskatchewan or Maritime Provinces.....	.12	.20	.28	.36	.44	.52	.60	.68	.76	.84	.92
Any Post Office in Alberta.....	.12	.24	.34	.44	.54	.64	.74	.84	.94	1.04	1.14
Any Post Office in British Columbia.....	.12	.24	.36	.48	.60	.72	.84	.96	1.08	1.20	1.32

RATES OF POSTAGE on Parcels mailed in the PROVINCE OF MANITOBA.

Rate Card D.

ADDRESSED TO	1 lb.	2 lbs.	3 lbs.	4 lbs.	5 lbs.	6 lbs.	7 lbs.	8 lbs.	9 lbs.	10 lbs.	11 lbs.
Any Post Office within 20 miles, * including place of mailing.	\$0.05	\$0.06	\$0.07	\$0.08	\$0.10	\$0.12	\$0.14	\$0.16	\$0.18	\$0.20	\$0.22
Any Post Office beyond 20 miles but within the Province of Manitoba.....	.10	.14	.18	.22	.26	.30	.34	.38	.42	.46	.50
Any Post Office in Ontario or Saskatchewan.....	.10	.16	.22	.28	.34	.40	.46	.52	.58	.64	.70
Any Post Office in Quebec or Alberta.....	.12	.20	.28	.36	.44	.52	.60	.68	.76	.84	.92
Any Post Office in the Maritime Provinces or British Columbia.....	.12	.24	.34	.44	.54	.64	.74	.84	.94	1.04	1.14

The Maximum charge on any parcel shall not exceed 1 cent an ounce.

*This rate also obtains in cases where the 20 mile area extends into an adjacent Province.

Parcel Post Rates.

PARCEL POST. RATES OF POSTAGE on Parcels mailed in the PROVINCE OF SASKATCHEWAN.

Rate Card E.

ADDRESSED TO	1 lb.	2 lbs.	3 lbs.	4 lbs.	5 lbs.	6 lbs.	7 lbs.	8 lbs.	9 lbs.	10 lbs.	11 lbs.
Any Post Office within 20 miles,* including place of mailing.	\$0.05	\$0.06	\$0.07	\$0.08	\$0.10	\$0.12	\$0.14	\$0.16	\$0.18	\$0.20	\$0.22
Any Post Office beyond 20 miles but within the Province of Saskatchewan.....	.10	.14	.18	.22	.26	.30	.34	.38	.42	.46	.50
Any Post Office in Manitoba or Alberta.....	.10	.16	.22	.28	.34	.40	.46	.52	.58	.64	.70
Any Post Office in Ontario or British Columbia.....	.12	.20	.28	.36	.44	.52	.60	.68	.76	.84	.92
Any Post Office in Quebec.....	.12	.24	.34	.44	.54	.64	.74	.84	.94	1.04	1.14
Any Post Office in the Maritime Provinces.....	.12	.24	.36	.48	.60	.72	.84	.96	1.08	1.20	1.32

RATES OF POSTAGE on Parcels mailed in the PROVINCE OF ALBERTA.

Rate Card F.

ADDRESSED TO	1 lb.	2 lbs.	3 lbs.	4 lbs.	5 lbs.	6 lbs.	7 lbs.	8 lbs.	9 lbs.	10 lbs.	11 lbs.
Any Post Office within 20 miles,* including place of mailing.	\$0.05	\$0.06	\$0.07	\$0.08	\$0.10	\$0.12	\$0.14	\$0.16	\$0.18	\$0.20	\$0.22
Any Post Office beyond 20 miles but within the Province of Alberta.....	.10	.14	.18	.22	.26	.30	.34	.38	.42	.46	.50
Any Post Office in Saskatchewan or British Columbia.....	.10	.16	.22	.28	.34	.40	.46	.52	.58	.64	.70
Any Post Office in Manitoba.....	.12	.20	.28	.36	.44	.52	.60	.68	.76	.84	.92
Any Post Office in Ontario.....	.12	.24	.34	.44	.54	.64	.74	.84	.94	1.04	1.14
Any Post Office in Quebec or Maritime Provinces.....	.12	.24	.36	.48	.60	.72	.84	.96	1.08	1.20	1.32

The Maximum charge on any parcel shall not exceed 1 cent an ounce.
*This rate also obtains in cases where the 20 mile area extends into an adjacent Province.

Parcel Post Rates.

Rate Card G.
PARCEL POST.
RATES OF POSTAGE on Parcels mailed in the PROVINCE OF BRITISH COLUMBIA.

ADDRESSED TO	1 lb.	2 lbs.	3 lbs.	4 lbs.	5 lbs.	6 lbs.	7 lbs.	8 lbs.	9 lbs.	10 lbs.	11 lbs.
Any Post Office within 20 miles, * including place of mailing;	\$0.05	\$0.06	\$0.07	\$0.08	\$0.10	\$0.12	\$0.14	\$0.16	\$0.18	\$0.20	\$0.22
Any Post Office beyond 20 miles but within the Province of											
British Columbia10	.14	.18	.22	.26	.30	.34	.38	.42	.46	.50
Any Post Office in Alberta.10	.16	.22	.28	.34	.40	.46	.52	.58	.64	.70
Any Post Office in Saskatchewan.12	.20	.28	.36	.44	.52	.60	.68	.76	.84	.92
Any Post Office in Manitoba12	.24	.34	.44	.54	.64	.74	.84	.94	1.04	1.14
Any Post Office in Ontario, Quebec, or Maritime Provinces.12	.24	.36	.48	.60	.72	.84	.96	1.08	1.20	1.32

The Maximum charge on any parcel shall not exceed 1 cent an ounce.

*This rate also obtains in cases where the 20 mile area extends into an adjacent Province.



