

QUEEN VICTORIA
SCHOOL

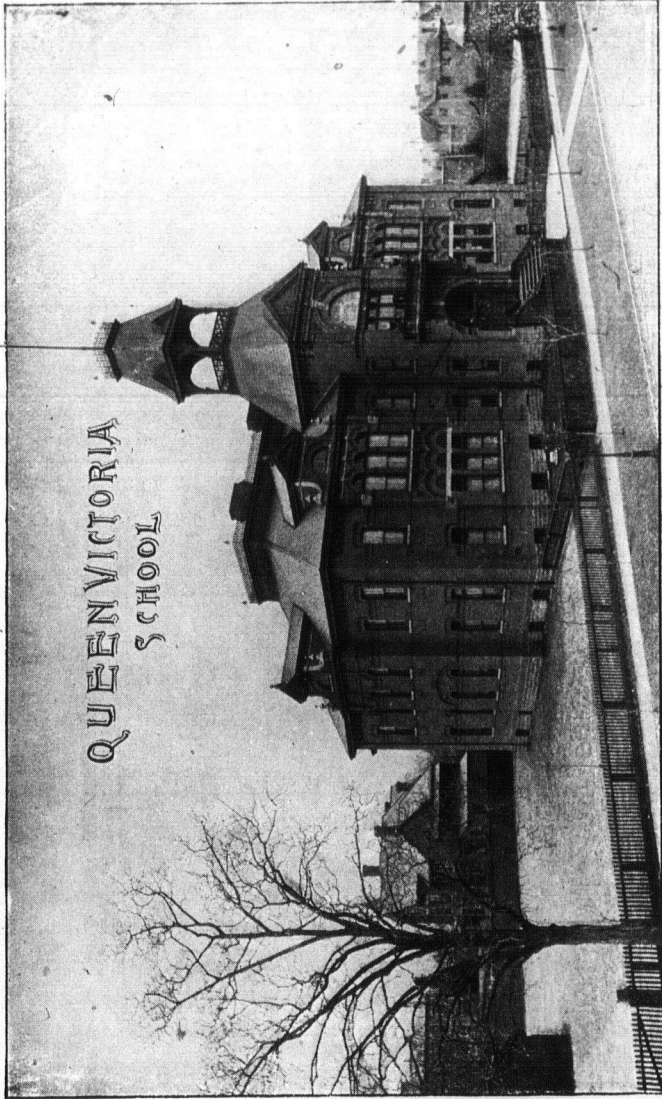

970
ANNUAL REPORT

—OF THE—

TORONTO

Public School Board,

— FOR THE —

YEAR ENDING DECEMBER 31, 1896.

TORONTO :

PHILLIPS & SMITH, PRINTERS, 3 COURT ST.

1897.

OFFICERS OF THE BOARD.

1896.

Chairman :

W. W. HODGSON.

Sec'y-Treas. :

W. C. WILKINSON.

Inspectors :

JAMES L. HUGHES.

W. F. CHAPMAN.

Superintendent of Buildings :

C. H. BISHOP.

Solicitor :

W. BARCLAY McMURRICH, M.A., Q.C.

MEMBERS OF THE
Toronto Public School Board
1896.

W. W. HODGSON, CHAIRMAN.

WARD No. 1.

Jos. C. Clarke.
L. Brown.

T. S. Lobb.
Wm. M. Fitzgerald.

WARD No. 2.

W. J. Hambly.
E. P. Roden.

J. Noble, M.D.
T. R. Whiteside.

WARD No. 3.

R. S. Baird.
C. A. B. Brown.

R. U. McPherson, B.A., LL.B.
Walter S. Lee.

WARD No. 4.

Herbert A. E. Kent.
Stephen W. Burns.

W. W. Ogden, M.D.
S. Alfred Jones.

WARD No. 5.

J. Burns.
James R. L. Starr, LL.B.

W. W. Hodgson.
P. Whytock.

WARD No. 6.

John Douglas, M.A.
A. E. Awde, M.D. }
J. M. Godfrey. }

J. Spence, M.D.
R. A. Buck, M.D.

PAST CHAIRMEN

—OF THE—

TORONTO PUBLIC SCHOOL BOARD

Joseph Workman, M.D.	1850, 1851, 1852
J. G. Beard	1853 to 1864, inclusive
Hon. John McMurrich	1865, 1866, 1867, 1870
John Baxter	1868, 1869
H. H. Wright, M.D.	1871, 1872
E. Coatsworth	1873
Walter S. Lee	1874, 1875
W. W. Ogden, M.D.	1876, 1877
George Wright, A.M., M.B.	1878, 1879
James Bain	1880, 1881
E. Galley	1882, 1883
F. Johnston	1884
E. P. Roden	1885
G. McMurrich	1886
C. A. B. Brown	1887
R. A. Pyne, M.D.	1888
Herbert A. E. Kent	1889
F. Somers	1890
T. R. Whiteside	1891
Wm. David McPherson	1892, 1893
R. S. Baird	1894
W. J. Hambly	1895
W. W. Hodgson	1896

INSPECTORS'

Annual Report

4
5
6
7
8
9
0
1
2
3
4
5
6

Inspectors' Annual Report.

To the Toronto Public School Board:

We have the honor to present the following report regarding the Schools under your charge for the year 1896.

Appended to the report will be found Statistical Tables which give in detail all important particulars relating to Teachers, Pupils, Attendance, Absenteeism, Tardiness, Studies Pursued, Cost of Maintenance, etc.

ATTENDANCE.

The total number of pupils registered during the year was in the Kindergarten 4,581, in the other classes 28,988, of whom 1,194 were promoted from the Kindergarten.

The average daily attendance was in the Kindergarten 2,142, in the other classes 21,387.

835 pupils attended school less than twenty days.

1619	"	"	"	between 20	and 50	days.
4264	"	"	"	"	50	" 100 "
4722	"	"	"	"	100	" 150 "
17543	"	"	"	"	150	" 200 "

The average monthly registered number was 26,571. This shows an increase compared with last year of 333. (See Table A).

The average of Monthly Average Numbers was 23,654. This shows an increase of 565, when compared with the corresponding number of last year. (See Table B).

The average of Monthly Averages was 89 per cent. of the Average Monthly Registered Numbers.

The best average for any month in the year was 91.9 per cent., the average for December.

The largest number, 27,289, was registered in October and the smallest number, 25,503, in June.

The following statement shows the average registered number in each school during the year:—

School	Average Registered No.	No. of Rooms.	Average per Teacher
Bathurst Street	420	9	47
Bolton Avenue	904	18	51
*Borden Street	598	14	43
Brant Street	407	9	46
Brock Avenue	451	9	51
Church Street	624	12	52
Clinton "	516	9	58
Cottingham Street	318	6	53
Crawford "	419	8	53
Dewson Street	653	12	55
Dovercourt	410	8	55
Dufferin	1168	22	54
Duke Street	338	8	43
Elizabeth Street	220	4	55

* Enlarged during the year.

School	Average Registered No.	No. of Rooms	Average per Teacher
Fern Avenue	488	8	55
George Street	387	8	49
Givins "	998	18	56
*Gladstone Avenue	777	15	52
Grace Street	459	8	58
Hamilton Street	418	8	53
Howard	37	1	37
Huron Street	706	13	55
Island	22	1	22
Jesse Ketchum	852	18	48
John Street	516	10	52
Kew Beach	75	2	38
Lansdowne	969	18	54
Leslie Street	316	7	46
Louisa "	437	9	49
McCaul	648	12	54
Manning Avenue	595	12	50
Morse Street	669	12	56
Niagara Street	463	10	47
Palmerston Avenue	656	12	55
Park	972	18	54
Parkdale	652	14	46
Parliament Street	217	5	44
Perth Avenue	187	4	47
Phoebe Street	665	14	48
Queen Victoria	751	15	51
Rose Avenue	579	12	49
†Rosedale	161	4	41
Ryerson	1097	21	53
Sackville Street	390	8	49
Shirley "	315	6	53

* Enlarged during the year.

† New school.

School	Average Registered No.	No. of Rooms	Average per Teacher
Victoria " - -	554	12	47
Wellesley - - -	884	18	50
Winchester Street -	516	9	58
York " - - -	113	2	57
Alexandra Industrial	19	1	19
Boys' Home - - -	98	2	49
Girls' Home - - -	87	2	44
Orphans' Home - - -	179	4	45
Victoria Industrial -	141	2	71
Sick Childrens' Hospital	32	1	32
The Shelter - - -	48	1	48

ATTENDANCE IN THE VARIOUS CLASSES.

The registered numbers in attendance during the year in the different classes were as follows :

First Book - - - - -	8,799
Second " - - - - -	6,672
Third " - - - - -	6,312
Fourth " - - - - -	5,093
Fifth " - - - - -	2,107

The difference in the various classes compared with last year is as follows :

Kindergarten, Decrease - - - -	35
First Book, " - - - -	141
Second " Increase - - - -	243
Third " " - - - -	150
Fourth " Decrease - - - -	264
Fifth " Increase - - - -	57

MEDALS AND CERTIFICATES OF HONOR.

Certificates of Honor and Medals are awarded, at the Christmas Examination, to such pupils as have not been once absent or late, and whose conduct has been uniformly good.

Bronze Medals are awarded to such pupils as have conformed to the above conditions for four years.

Silver Medals are awarded to such pupils as have conformed to the above conditions for eight years.

A Silver Clasp is given to each pupil who conforms to the above for each year over eight years.

The following statement shows the number of Medals and Certificates awarded at the Christmas vacation in the several schools :

School	Certificates	Bronze Medals	Silver Medals	Clasps
Bathurst street - -	90	12
Bolton Avenue - -	267	27	3	...
Borden street - -	204	27
Brant " - -	95	20
Brock Avenue - -	91	18	3	1
Church street - -	162	22	2	...
Clinton " - -	171	20	1	...
Cottingham street -	121	16
Crawford " - -	133	19
Dewson " - -	184	22	...	1
Dovercourt - -	105	12
Dufferin - -	334	38	10	8
Duke street - -	81	10	3	...
Elizabeth street -	10
Fern avenue - -	86	12

School	Certificates	Bronze Medals	Silver Medals	Clasps
George street	97	11	1	...
Givins "	311	50	18	4
Gladstone avenue	284	32	5	...
Grace street	141	19
Hamilton street	78	5
Howard	8
Huron "	118	15	1	...
Jesse Ketchum	227	36	8	1
John street	84	9	2	...
Kew Beach	20	1
Lansdowne	241	30	8	1
Leslie street	78	18
Louisa "	59	7
McCaul	152	15	1	1
Manning avenue	216	27	5	...
Morse street	223	29	3	...
Niagara "	128	15	1	...
Palmerston avenue	221	29	1	...
Park	252	33	4	1
Parkdale	163	21	6	...
Parliament street	27	2
Perth avenue	46	2
Phoebe street	139	18	3	2
Queen Victoria	134	13	2	1
Rose avenue	117	12	1	...
Rosedale	10	1
Ryerson	352	45	20	1
Sackville street	99	12
Shirley "	85	9
Victoria "	108	21
Wellesley	238	31	8	3

Winchester street	-	126	21
York street	-	11
Orphans' Home	-	14
Girls' Home	-	48	3
		<u>6789</u>	<u>862</u>	<u>115</u>	<u>25</u>

NAMES OF THE RECIPIENTS OF SILVER MEDALS
AWARDED AT CHRISTMAS, 1896.

Bolton Avenue.

Agnes Godbold
Hugh Brown
John Campbell.

Alma Martin.
Lily Woodstock.
Robert Rennie.
Bella Warwick.
Harry Heintzman.
George Pritchard.
Joseph Nelson.
Lizzie Alexander.

Borden Street.

Laura McAfee.
Mabel Hunt.
Celia Murton.

Duke Street.

Church Street.

William Wickens.
William Webber.

James Dilworth.
Willie Day.
Maud Cole.

Clinton Street.

James Nelson.

George Street.

Laura Tozer.

Dufferin.

Alice Traill.
Grace Weston.

Givins Street.

Edith Williams.
Florence Watts.

Margaret Rolston.
Josephine Christian.
Albinia Marshall.
George Marmion.
Maggie Barron.
David Williams.
Lizzie Hay.
Jessie Hay.
Gerald Nelson.
Edith Arnold.
Ethel Hawkes.

Gladstone Avenue.

Florence Jones
Mabel Loeman.
Ethel Green.
John Milne.
William McKee.

Huron Street.

Ethel Leavans.

Jesse Ketchum.

Nellie Middleton.
Alice Harding.
Ethel Page.
Minnie Key.
Charles Carlisle.
Wallace Harris.
John Yeoman.
Harry Macey.

John Street.

Andrew Welsh.
Joseph Wilson.

Lansdowne.

Herbert Hargrave.
Mabel Carson.
Ettie Merkt.
Willie Sweetman.
May Riddy.
Willie McLean.
Annie McCombrey.
Willie Ferriman.

McCaul.

Maggie Douglas.

Manning Avenue.

Robt. Long.
Albert Hill.
Jethro Worden.
Violet Worden.
Katie Anderson.

Morse Street.

John Booth.
Janet Clifford.
Lizzie Reynolds.

Niagara Street.

John Grant.

Palmerston Avenue.

Walter Ross.

*Park.*Willie Sinclair.
Ethel Woolway.
Jessie Westcott.
Lillie Patterson.*Parkdale.*Lizzie Anderson.
Jennie Anderson.
Louie Duckworth.
Mabel Scott.
Alberta Pargeter.
Murray Hendry.*Phoebe Street.*Ethel Simpson.
Lorne Trimble.
Edith Kupitz.*Queen Victoria.*Mabel Peer.
Cecil Johnston.*Ryerson.*Frank Barnhouse.
Percy Bedson.
William Burns.
Thomas Cook.Albert Hardy.
William Kirk.
William Leader.
Gordon Mansfield.
Charles Smyth.
Lottie Bowden.
Mabel Dunlop.
Edith Galoska.
Nellie Hatch.
Grace Hughes.
Flossie Jones.
Olive Jones.
Ada Martill.
Georgina Mowatt.
Ada Pudifin.
Lillie Summers.*Wellesly.*Clarence Davis.
Madge Waugh.
Helen Williams.
Roy Sanderson.
Harold East.
Reginald Shields.
Amy Hughes.
Nellie McLelland.

NAMES OF PUPILS WHO RECEIVED SILVER
CLASPS, 1896.

Brock Avenue.

Christina McGuire (9th yr.)

Dewson Street.

Harvey Anson (9th year).

Dufferin.

Christopher Hillock 9th yr.

Otta Colby “

Thomas Rooney “

William Hillock “

Fanny Poole “

Ethel Wilkins “

Lillie Armstrong (10th yr.)

Edith Winn “

Givins Street.

May Hunter (9th year)

Thomas Hunnisett “

Edgar Lake “

Lucy Hunnisett “

Gladstone Avenue.

Eva McGregor (9th year)

Jesse Ketchum.

Florence Page (9th year)

Lansdowne.

Hattie Riggs (9th year).

McCaul.

Katie Randall (9th year).

Phoebe Street.

Minnie Montgomery 9th yr.

Rachel Cathcart “

Queen Victoria.

William Ford (9th year).

Ryerson.

Richard Readman (9th yr.)

*Wellesley.*Ralph C. Macdonald—
(10th year).

Charles Shields (9th year).

Arthur Rawlinson “

TEACHERS.

There were 499 Teachers and 112 Kindergartners employed in the schools of Toronto, during the past year in addition to the special teachers.

There are two music teachers and one drill instructor engaged in special teaching.

The certificates of the teachers are as follows :—First Class, 77 ; Second Class, 422.

The certificates of the Kindergartners are as follows :—Directress, 70 ; Assistant, 42.

KINDERGARTENS.

There were two new Kindergartens opened in 1896, viz : one in Bathurst street, and one in the Childrens' Shelter. This makes 42 Kindergartens in all. The total number registered in the Kindergartens during the year was 4,581, the average of monthly registered numbers was 2,652, and the average of monthly average numbers was 2,142. The following table shows the registered and average attendance for each month :

	Registered Attendance	Average Attendance
January - - - -	2187	1632
February - - - -	2180	1603
March - - - -	2288	1773
April - - - -	2711	2221
May - - - -	2810	2290
June - - - -	2674	2251
September - - - -	2798	2172
October - - - -	2875	2380
November - - - -	2864	2421
December - - - -	2745	2379

The total amount paid to Kindergartners for salaries in 1896 was \$29,554.17.

The total amount paid for Kindergarten supplies, including permanent supplies for new Kindergartens, was \$2,534.73.

The total cost of Kindergartens for salaries and supplies was \$32,088.90.

The cost per pupil on the basis of total enrolment was for salaries and supplies \$7.00.

The cost per pupil on the basis of average monthly number was \$12.09 for salaries and supplies.

The salaries of caretakers amounted to \$25,011.23.

Fuel cost \$20,272.81 ; Total, \$45,284.04.

Percentage of caretakers' salaries and fuel say \$2,300.

The cost per pupil in the Kindergarten on the basis of total enrolment was \$7.74 for salaries, supplies, fuel and caretaking.

The cost per pupil in the Kindergarten on the basis of average monthly number was \$12.96 for salaries, supplies, fuel and caretaking.

The attendance at the Kindergartens throughout the year was as follows :

Schools	Average Regist'd. No.	Average Attendance
Bathurst street	53	40
Bolton avenue	76	66
Borden street	65	54
Brant "	39	33
Brock avenue	47	34

Schools	Average Regist'd. No.	Average Attendance
Church street	78	59
Clinton "	77	63
Cottingham street	64	54
Crawford "	63	54
Dewson "	80	62
Dovercourt	70	52
Dufferin	79	66
Elizabeth street	58	41
Fern avenue	65	49
George street	45	36
Givins "	80	66
Gladstone avenue	75	61
Grace street	66	55
Hamilton street	70	58
Huron "	76	61
Jesse Ketchum	68	49
John street	65	45
Lansdowne	77	67
Louisa street	42	34
McCaul	76	61
Morse street	80	68
Niagara "	60	43
Orphans' Home	44	40
Palmerston avenue	73	60
Park	74	60
Parkdale	72	59
Phoebe street	72	56
Queen Victoria	94	87
Rose avenue	69	58
Rosedale	50	38
Ryerson	74	61

Schools	Average Regist'd. No.	Average Attendance
Sackville street	50	42
Victoria "	50	36
Wellesley	68	62
Winchester street	73	57
Total	2652	2142

The following Directresses and Assistants passed the Government Examinations in July, 1896.

Directresses.

Barrie Anderson
 Ethel Bailey
 Minnie Chandler
 Florence Dartnell
 Minnie Fuller (Honors)
 Lillie Harding
 Minnie Hill
 Eva Jewett
 Tossie McKellar
 Winnifred Ross
 Aggie Scott
 Minnie Steele (Honors)
 Eva Stark

Assistants

Georgie Hodrow
 Blossom Hastings (Honors)
 Ethelyn Harrison
 Edith Hill
 Essytha Johnston (Honors)
 Charlotte Jackson
 Ethel Jewell
 Lillie Jubb (Honors)
 Hattie McLay
 Lillie Robinson
 Violet Summerhayes
 Gussie Smith
 A. Effie H. Sadler
 Chrysia A. Sparling
 Josephine Temple
 Nettie Whitehouse.

FREE TEXT BOOKS.

The total cost of the Free Text Books issued in 1896 was \$5,225.35. Of this amount \$3,684.33 was paid for High School geographies, Public School geographies, spelling books and music books, which were supplied for the first time.

The total cost of supplies including work books, exercise books, book-keeping blanks, dictation books, business forms, drawing books, writing books, slates, paper, etc., was \$4,144.39.

The cost per pupil for text books on the basis of total enrolment, omitting Kindergarten pupils, was 18 cents. Omitting the supply of new books given out for the first time, the cost of text books was 5 cents per pupil.

The cost per pupil for text books on the basis of average monthly attendance, omitting Kindergarten pupils, was 22 cents.

The cost per pupil for supplies on the basis of total enrolment, omitting Kindergarten pupils, was 14 cents.

The cost per pupil for supplies on the basis of average monthly attendance, omitting Kindergarten pupils, was 17½ cents.

The cost per pupil for both text books and supplies on the basis of average monthly attendance, omitting Kindergarten pupils, was 43½ cents.

The cost per pupil for text books, supplies, and Kindergarten material on the basis of total enrolment, was 36½ cents.

In the above statements the text books and supplies for Night Schools are charged against the day school pupils.

CITY MODEL SCHOOL.

On the re-opening of the schools in September, the Model School Class for 1896 met in Church St. School.

The class was a very large one, consisting of the following ladies and gentlemen :

Allen, Louisa	Johnstone, Maggie
Allin, Eleanor	Keegan, Letitia
Ashworth, Ethel	Lancaster, Bessie
Bayley, Fanny	Livingstone, Lizzie
Bell, Emma A.	Long, Mabel
Bulwer, Effie Edith	Longhurst, Edith
Byrch, Frances	Lucas, Elizabeth
Charlton, Ethel	McArthur, J. Ethelwyn
Clark, Eva	McMillan, Tena
Cook, Alice Lilian	McKay, C. Mary
Crown, Gertrude	McGregor, Margaret
Davidge, Hannah	Mahaffy, Sarah Julia
Davidson, Kathleen	Metcalf, Lula A.
Dewey, Beatrice	Metcalf, Ethel Mary
Elder, Edith	Newton, Annie
Fife, Alice L. O.	Osborne, Grace
Foster, Lavina	Oswold, Susie
Goldsmith, Belle	Patterson, Annie
Hogg, Agnes J.	Pearen, Mabel C.
Hutty, Mabel	Platts, Alice
Jackson, May	Robinson, Georgina

Rosebrugh, Bena	Whittington, Ada
Sanderson, Mary	Worthington, Maude
Schilling, Emma	
Sheppard, Mossie	Cooper, William C.
Sibley, Ethelredd	Dudgeon, Joseph Wm.
Snowball, Eliza	Hamilton, Owen
Sutherland, Isabel	Hughes, Thomas D.
Washington, Stella	Leavens, Hiram
Weaver, Stella M	Rees, David
Weir, Abbie	Smith, Hugh D.
Wheatley, Clara	Struthers, Alva Lee

NIGHT SCHOOLS.

The Session 1895-6 opened with twenty-five classes, of which twenty-three continued to the end of the session, March 30th, the others having been closed owing to small attendance. The session 1896-7 opened October 1st with twenty-two classes.

Average registered numbers for January, February, March, October, November, and December:

Schools.	Males.	Females.	Total.
Bathurst - - -	62	37	99
Borden - - -	22	8	30
*Dewson - - -	20	6	26
Dovercourt - -	21	6	27
Elizabeth - - -	44	16	60
Gladstone Ave. -	41	27	68

*Closed on account of small attendance.

Schools.	Males.	Females.	Total.
Hamilton - - -	38	20	58
Jesse Ketchum - - -	28	11	39
John - - - -	54	13	67
Leslie - - - -	27	4	31
Niagara - - - -	97	31	68
*Parkdale - - - -	15	5	20
Parliament - - - -	79	33	112
Winchester - - - -	30	12	42
Working Boys' Home	34	...	34
	552	229	781

The average attendance for January, February, March, October, November and December was as follows:

Schools.	Males.	Females.	Total.
Bathurst - - - -	41	26	67
Borden - - - -	12	6	18
*Dewson - - - -	10	3	13
Dovercourt - - - -	17	4	21
Elizabeth - - - -	31	9	40
Gladstone - - - -	30	16	46
Hamilton - - - -	25	14	39
Jesse Ketchum - - - -	16	6	22
John - - - -	40	9	49
Leslie - - - -	18	3	21
Niagara - - - -	27	22	49
*Parkdale - - - -	6	2	8
Parliament - - - -	52	18	70
Winchester - - - -	18	7	25
Working Boys' Home -	21	...	21
Total - - - -	364	145	509

*Closed on account of small attendance.

The average attendance for each month was :

SCHOOLS.	JAN.		FEB.		MAR.		OCT.		NOV.		DEC.	
	Male.	Female.	Male.	Female.	Male.	Female.	Male.	Female.	Male.	Female.	Male.	Female.
	Bathurst St.....	36	24	36	21	40	24	47	27	48	31	38
Borden ".....	12	3	12	4	13	3	8	7	11	8	15	9
*Dewson ".....	10	4	9	3	10	3
Dovercourt.....	21	3	15	2	15	2	20	6	18	7	16	5
Elizabeth St.....	31	9	29	9	28	6	30	11	35	9	33	8
Gladstone Ave....	27	10	27	12	27	12	36	22	34	21	31	20
Hamilton St.....	22	11	22	12	27	11	25	20	27	15	25	11
Jesse Ketchum..	15	8	13	7	15	5	19	4	19	6	18	5
John St.....	38	14	36	9	35	8	41	9	47	8	45	9
Leslie St.....	16	..	17	..	20	..	16	2	20	4	20	2
Niagara St.....	26	15	27	15	29	16	24	31	31	30	29	25
Parkdale.....	5	3	6	2
Parliament St...	70	17	60	15	56	13	40	35	44	18	45	10
Winchester St...	18	8	14	6	14	5	22	7	22	8	19	7
W'k'gBoys' Home	20	..	21	..	20	..	20	..	23	..	22	..
	367	129	344	117	349	108	348	181	379	165	356	141

* Closed on account of small attendance.

The following Comparative Statement shows the progress of the Night Schools since their establishment in 1880 :—

YEAR.	No. of Teachers.	Registered Number.	Average Attendance.	Expenditure
1880	10	1292	600	\$2096 00
1881	14	1105	419	1833 00
1882	14	862	310	1683 00
1883	15	922	406	1785 00
1884	16	1424	512	1703 00
1885	17	974	507	2687 00
1886	18	1176	558	2518 00
1887	26	1492	779	3111 00
1888	31	1211	857	3645 00
1889	37	1233	853	4254 00
1890	39	1308	951	4271 00
1891	38	1253	885	5667 00
1892	39	1432	714	6523 08
1893	33	1362	756	5885 51
1894	29	1084	692	4989 75
1895	27	1115	569	4703 39
1896	23	1241	509	4091 25

NIGHT SCHOOL REPORT.

At the close of the session ending March, 1896, two silver medals, kindly donated by Noel Marshall, Esq., were given for general proficiency. A combined examination was held, at which three pupils from each class were allowed to compete. Twenty-one candidates presented themselves for examination, and their answer papers were creditable to themselves and to their teachers.

The winners of the medals were :

Hannah E. Bailey - - - - - Winchester St. School.
 Clarke Reilly - - - - - Bathurst St. School.

EXAMINATIONS.

The Collegiate Institute Board again gave thirty scholarships to those who stood highest at the Entrance Examination, held in June, 1896. The Board, however, decided that the scholarships should be limited to candidates coming from the fourth book classes of the Public and Separate schools. As a result of this all the scholarships were won by pupils from the senior fourth book classes of the Public Schools.

The following were the winners of the scholarships :

WINNERS OF SCHOLARSHIPS AT ENTRANCE EXAMINATION, IN
ORDER OF MERIT, JUNE, 1896.

1.	Ella Glass	- - -	Dewson Street School
2.	John H. Somerville	-	Clinton " "
3.	W. E. Moore	- -	" " "
4.	W. Gibson	- - -	Givins " "
5.	Fred Phillips	- - -	Niagara " "
6.	Alma Dickson	- -	Lansdowne "
7.	Hugh Lambe	- -	Church " "
8.	Jean Laing	- -	Huron " "
9.	Libbie Anthes	- -	Niagara " "
10.	Alice Pirie	- -	Lansdowne "
11.	Nettie E. Norris	- -	Morse " "
12.	Nina E. Spence	-	Clinton " "
13.	Frank Sternberg	- -	Wellesley "
14.	Alice Moffat	- -	Jesse Ketchum "
15.	Victor Willmot	- -	Dufferin "
16.	Jean E. Jardine	- -	Huron Street "
17.	Ida Arnott	- -	Gladstone Ave. "
18.	Jessie McDougall	-	Phoebe Street "

19.	Fred D. J. Risk	- -	Victoria	"	"
20.	Veva Featherstone	-	Givins	"	"
21.	Florence I. Fraser	- -	Church	"	"
22.	Phoebe Magee	-	Jesse Ketchum	"	"
23.	Maggie Green	- -	"	"	"
24.	Jean Ross	- -	Givins Street	"	"
25.	Bessie Childs	- -	Niagara	"	"
26.	Ewart Northway	-	Wellesley	"	"
27.	Helen M. Gillespie	- -	Church	"	"
28.	Joseph Gray	- -	Fern Avenue	"	"
29.	Frank Boddy	- -	Clinton Street	"	"
30.	Amy Wedd, (equal)*	-	Queen Victoria	"	"
31.	Austin Ross,	" - -	Park	"	"

PUBLIC SCHOOL LEAVING EXAMINATION.

This examination is now of more value than when it was first instituted, inasmuch as those who pass it are entitled to admission to Form II., in a Collegiate Institution, while those who make 25 per cent. of each subject secure entrance standing, or admission to Form I.

194 pupils wrote at this examination in June, 1896, of whom 106 passed, and 55 secured entrance standing.

SCHOLARSHIPS AT COMBINED EXAMINATION.

The Board gave twenty scholarships good for one year to those pupils of the Senior Fifth Book Classes who stood highest at the Combined Examination, June, 1896. The following are the winners in order of merit :

Harry Northcott	- - -	Givins Street School.		
Mary Gifford	- - -	Dufferin		
Elsie Cutter	- - - -	"		
Harold Forson	- - -	Jesse Ketchum		
Evelyn Bowden	- - -	Givins St.		
May Robb	- - - -	"		
Equal.	{	Edward R. Gaby	- - -	"
		Allan Findlay	- -	"
James Hewitt	- - - -	Wellesley		
Robert Archer	- - -	Dufferin		
Gertrude Lawrence	- - -	Givins St.		
Mabel Wilcox	- - -	"		
Emily Tedd	- - - -	Dufferin		
James Feasby	- - -	Givins St.		
Edith Lewis	- - -	Dufferin		
Jessie Hughes	- - -	Ryerson		
Gordon Wills	- - - -	Dufferin		
Ada Venables	- - -	Ryerson		
Gertrude Wardell	- - -	Givins St.		
Ethel Cruickshank	- -	Dufferin		

THE INDUSTRIAL SCHOOLS.

Two schools are in operation under the management of the Board, so far as the teaching is concerned. The Victoria Industrial School, Mimico, and the Alexandra Industrial School, at East Toronto. Both institutions are doing excellent work. The total number of days attended by boys in the Victoria School was 50,997. The total attendance of girls at the Alexandra School was 7350 days. The average attendance of boys was 140, and of girls 20.

SCHOOL LIBRARIES.

In every school of twelve or more rooms there is a professional and reference library for the teachers, to the use of which the teachers of the smaller schools adjoining have equal right.

Each of these libraries now contains 108 books, the following having been added during 1896 :

90	Copies	Seaside and Wayside.
30	"	In the Child's World.
30	"	Psychology of Number.
84	"	Prang's Manuals (Drawing).
42	"	Physical Geography (Frye).
31	"	" " (Guyot).
30	"	School Management (Millar).

- 46 Copies Nature Studies (Jackman).
30 " Uniform Drawing (New York State).
52 " Ontario Ed. Minutes, 1896.
" Prang's Drawing.
6 " Phaler's Geology (Sen. Classes.)

Respectfully submitted,

JAMES L. HUGHES.
W. F. CHAPMAN.

MUSIC REPORT, 1896.

To Jas. L. Hughes, Esq., Inspector Public Schools, Toronto.

DEAR SIR,—As the results of the entire year's teaching are compared with those of the former year, there is little improvement to note. It is hard to think that in all cases the teachers have given the careful attention to this subject that could be wished for. To be sure, considerable advancement has been made in some few classes where the teachers have taken up the lessons systematically within the prescribed time, for in proportion to the influence the teacher wields, such will always be the measure of support received from the pupils.

The change of teachers, the absence of some, and the appointment of others, seriously interferes with the progression of the work, some of the teachers being at first quite unable to carry on the work.

Time, as usual, has been devoted to the recognition by the pupil of the different notes of the key, both when hearing and seeing them on the stave.

The exercises most favoring a rapid knowledge of the reading of the notes, both as regards time and tune, are frequently under practise, and have taken up the greater part of the time set apart for the teaching of this subject.

Other interesting exercises in two and three parts for the improvement of the voice are often introduced, and occasionally, along with others, copied by the pupils in their work-books. Although the time at their disposal for this excellent practice is limited, still it has the advantage of giving them a more familiar knowledge of the notes.

The songs have been selected and their harmonies arranged expressly with a view to cultivate in the pupils an appreciation of the same, and to plant within them the germ of a correct judgment.

Some few of the teachers have met with much encouragement in the practice of individual singing on the part of the pupils. Commendable results have been reached and have yet to flow from its continuance.

The following schools rank the highest in regard to a percentage of marks given for lessons prepared :

Victoria St. - - - - -	Percentage .87
Gladstone Ave. - - - - -	" .86
Louisa St. - - - - -	" .84
Jesse Ketchum - - - - -	" .76
Bolton Ave. - - - - -	" .73
Queen Victoria - - - - -	" .72
Church St. - - - - -	" .72
Park - - - - -	" .71
Parkdale - - - - -	" .71
Mean class average for twenty-five schools visited, including Palmerston Ave., Borden and Morse St. schools, now enlarged }	" .69

In ten of the schools, notably Queen Victoria, Parkdale and Dufferin, the standing of the classes is somewhat improved, though the general average for marks obtained by all the schools has fallen below that of last year.

Respectfully submitted,

A. P. PERRIN,

Music Teacher.

MR. CRINGAN'S REPORT.

In presenting the annual report on the teaching of music in the departments assigned to me, I have much pleasure in stating that the proportion of classes in which satisfactory results are accomplished has been much larger than in former years. The average results attained show a steady improvement, and a desire on the part of the regular teachers to do more finished work. Few, if any, would now be satisfied with such results as were, a few years ago, considered excellent. There is still much to be accomplished, however, if our pupils are to be trained to sing intelligently and with some degree of artistic finish after leaving school. It must be steadily borne in mind that a large proportion of public school pupils receive their sole instruction in music during their public school course

and, for various reasons, are not brought under the influence of professional teaching when this has been completed. I have endeavoured during the past year to ensure such instruction as will enable pupils to take an intelligent part in chorus singing in the church and in the home circle. For those who are studying music, vocal or instrumental, apart from the school course a practical foundation has been laid upon which a more advanced musical education may be built. Increased attention has been given to the teaching of the staff notation in the upper classes as the increased ability to read from the more simple, and easily learned Tonic Solfa, has rendered this more easy of attainment than formerly. Sir John Stainer who is probably the greatest authority on school music in the educational world, and who is Inspector of Music in Training Colleges in Great Britain and has examined *individually* about fifteen thousand students in training during the past decade, recently made the following statement:—"It will be found that the majority of those having real musical taste use the Tonic-Solfa as a stepping-stone to the ordinary staff; and no more scientific method can possibly be found for unravelling the acknowledged difficulties of the staff as a vocal notation. The ordinary notation will be infinitely better mastered and understood by those who have passed into it through the gates of the more scientific Tonic-Solfa, and it is important to note that *all* that is learnt by the Tonic-Solfaist is of value when studying the staff; *nothing has to be unlearned.*" The italics are his. The truth of this statement has been amply verified by the results obtained in our schools as pupils in the Junior Fourth book classes frequently sing at sight, from the staff, an ordinary hymn-tune at the close of an introductory lesson of only twenty minutes duration.

Special attention continues to be given to the correct use of the singing-voice with satisfactory results. Pupils do not yet fully realize that relaxation of unnecessary muscular tension is the first requisite of voice control, but this important fact should be presented and reiterated in its various aspects until they do.

The Teachers' Class which was commenced in the fall of last year was continued by the request of the teachers in attendance until May. The attendance was the most satisfactory of any class in my experience there being one hundred and fifty teachers and probationers on the roll, the majority of whom were regularly present at the weekly meetings.

I learn with much satisfaction that the School Trustees have decided to supply music-books for use in a number of classes, and am confident that the results will be such as to justify their action in this important respect.

This report marks the close of the tenth year of my work as teacher of music in your schools. During that time I have been made the recipient of many expressions of confidence, and kind words of encouragement from members of the Board of Trustees, for which I am exceedingly grateful. Your Inspectors have ever given me their ready support and advice, many of the best methods which I have introduced having been developed from hints and suggestions which they have offered. Your teachers have been most hearty in their co-operation, and have faithfully endeavoured to put into practice any suggestions which I have been able to make. The many kindnesses which I

have received from all of these have filled those ten years of work and effort in the cause of education with pleasure and profit beyond my highest expectations.

Respectfully submitted,

A. T. CRINGAN,

Music Teacher

DRILL INSTRUCTOR'S REPORT.

I have the honor to submit the following report of the instruction in Drill and Physical Exercise in connection with the Public Schools of the City of Toronto for the year 1896.

The drill and physical exercise in the several schools have been very satisfactory.

This year the annual review and inspection of the School Brigade was held on the 2nd of June, at which there were present 29 companies, of a total strength 1537, this being the largest parade ever held.

The parade this year took the form of a march through the streets and a March Past, afterwards assisting at the usual commemorative decoration of the monument erected to the memory of the volunteers who fell at Ridgeway.

The School Brigade was reviewed by Major-General Gascoigne, Lieut.-Col. Otter, D.O.C., and staff. The Major-General was pleased to compliment the boys on the creditable way in which they marched past and on the very large parade.

CARE OF ARMS.

The care taken of the arms supplied to the several companies is very good ; a steady improvement each year.

SENIOR CLASSES (GIRLS).

I am pleased to report a very marked improvement in the physical exercise in connection with the senior classes (girls). During the year I have trained a number of classes for work at school concerts, and this work I am pleased to say has been satisfactory.

There has also been a great improvement in the Junior classes, both boys and girls.

During the year I gave instruction to a very large class of Model School students, and have to report that at the end of the term they all passed a satisfactory examination.

I herewith forward a return of comparative efficiency of the several battalions.

JOHN T. THOMPSON, MAJOR,
Instructor in Drill and Physical Exercise.

COMPARATIVE EFFICIENCY, 1896.

SCHOOL.	Care of Arms.	Drill.	Strength.	Total.	Battalion Total.	Battalion Average.
Full Marks..	50	50	50	150	150	
BATTALION NO. 1.						
Jesse Ketchum, No. 1..	50	49	53	152		
Huron Street, No. 1....	50	47	51	148		
Dewson Street	50	45	55	150		
Jesse Ketchum, No. 2..	50	40	49	139		
Huron Street, No. 2....	50	47	37	134	723	144.60
BATTALION NO. 2.						
Ryerson, No. 1.....	50	49	57	156		
Givins Street, No. 1....	50	49	53	152		
Queen Victoria, No. 1..	40	45	43	128		
Manning Avenue.....	50	45	40	135		
Parkdale.....	50	45	59	154		
Gladstone Avenue.....	50	46	61	157		
Ryerson, No. 2.....	50	45	53	148		
Givins Street, No. 2....	50	45	53	148		
Queen Victoria, No. 2..	40	40	43	123	1301	144.55
BATTALION NO. 3.						
Wellesley, No. 1.....	50	49	58	157		
Wellesley, No. 2.....	50	49	53	152		
Lansdowne, No. 1.....	50	47	51	148		
Church Street.....	50	45	73	168		
Phoebe Street.....	50	40	53	143		
McCaul.....	50	40	55	145		
John Street.....	30	35	38	103		
Wellesley, No. 3.....	50	40	57	147		
Lansdowne, No. 2.....	50	40	50	140	1303	144.77
BATTALION NO. 4.						
Dufferin, No. 1.....	50	48	51	149		
Bolton Avenue.....	50	49	53	152		
Rose Avenue.....	50	45	47	142		
Victoria Street.....	45	45	53	143		
Park.....	50	40	48	138		
Dufferin, No. 2.....	50	35	55	140	864	144.00

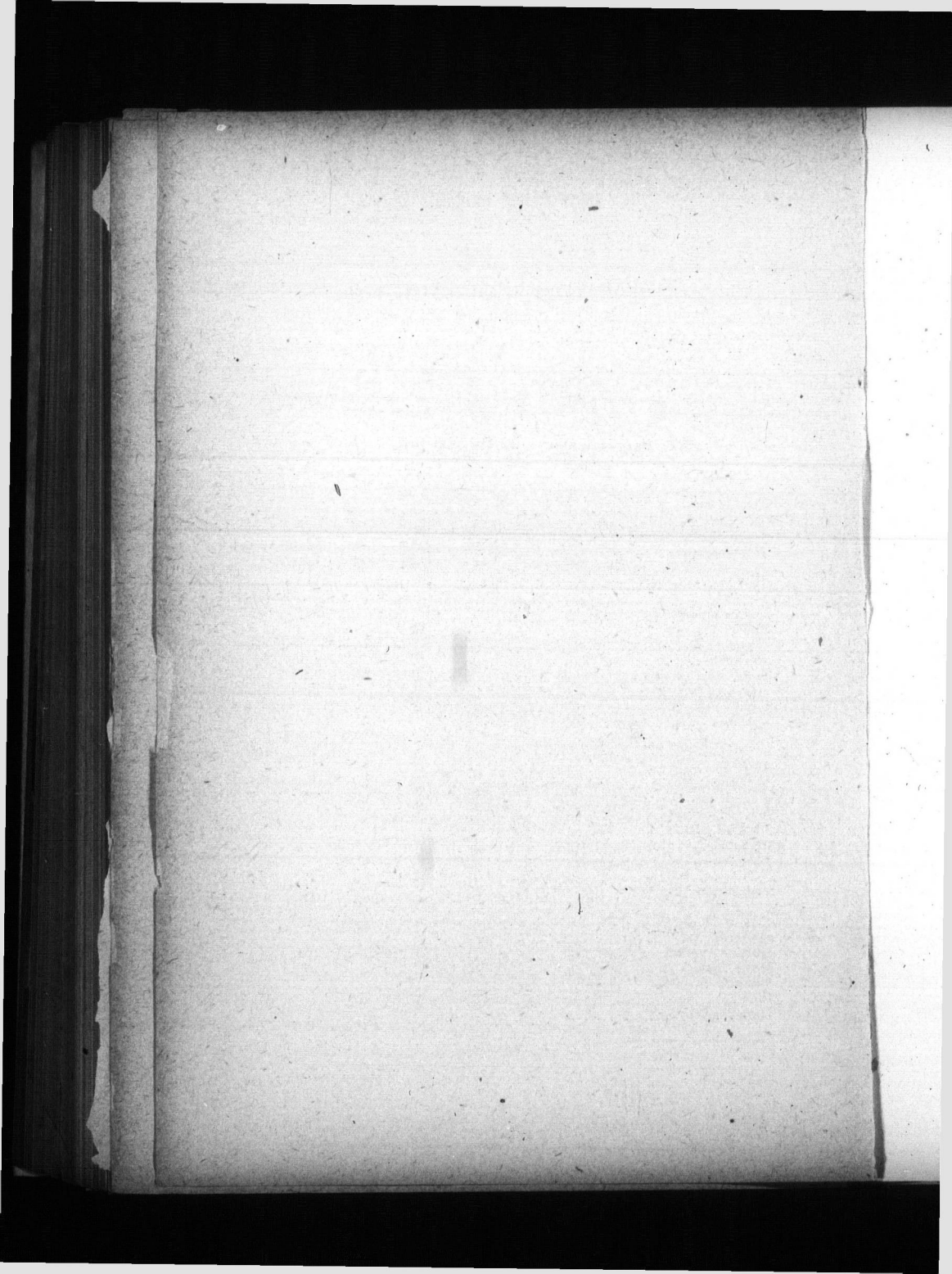



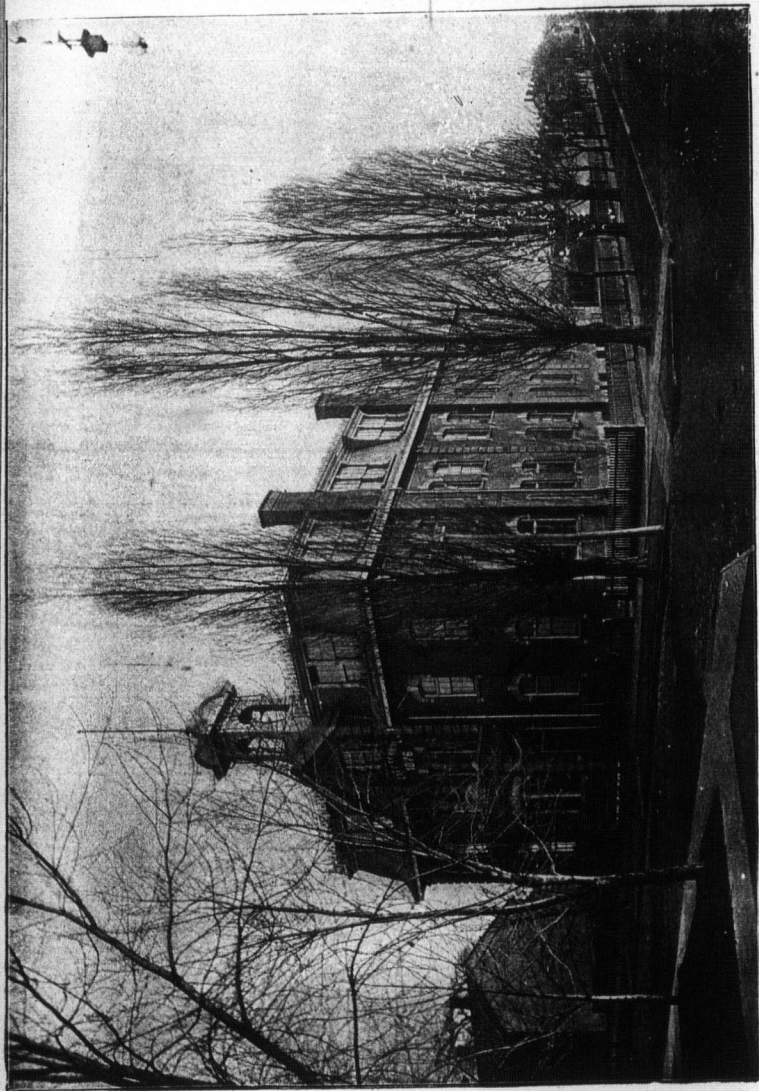

GIVINS STREET SCHOOL



STATISTICAL AND
REFERENCE TABLES.



TABLE A.
Showing the Registered Number of Pupils in Each School for Each Month, 1896.

SCHOOLS.	JAN.	FEB.	MAR.	APR.	MAY.	JUNE.	SEPT.	OCT.	NOV.	DEC.	AVER- AGE.
Bathurst St.....	412	409	409	400	461	378	427	433	441	426	420
Bolton Ave.....	900	901	893	936	923	879	927	920	888	870	904
Borden St.....	556	546	553	664	601	575	635	643	645	620	598
Brant St.....	410	403	401	417	414	399	403	410	411	398	407
Brock Ave.....	428	419	429	450	449	440	483	482	481	451	451
Church St.....	636	632	618	663	643	626	620	623	609	571	624
Clinton St.....	540	533	519	531	525	498	504	507	510	496	516
Cottingham St.....	302	315	302	329	329	319	315	325	324	324	318
Crawford St.....	415	406	441	426	437	430	414	409	406	395	419
Dewson St.....	551	635	635	662	648	632	673	675	667	656	653
Dovercourt.....	417	407	402	423	447	440	478	481	400	445	440
Dufferin.....	1186	1153	1148	1168	1144	1107	1201	1204	1210	1167	1168
Duke St.....	337	331	341	337	338	322	334	350	351	343	338
Elizabeth St.....	219	201	216	225	222	218	193	221	251	238	220
Fern Ave.....	467	461	456	460	436	404	431	426	423	414	438
George St.....	397	392	388	396	380	358	363	362	406	400	387
Givins St.....	1001	982	982	993	976	943	1044	1043	1028	990	968
Gladstone Ave.....	763	751	748	752	741	722	830	847	824	789	777
Grace St.....	403	454	447	475	405	443	478	476	401	432	459
Hamilton St.....	407	409	406	418	417	422	442	430	417	409	418
Howard.....	34	35	36	41	45	47	37	33	30	27	37
Huron St.....	795	701	693	747	726	620	795	702	695	672	706
Island.....	12	5	10	17	31	33	44	24	20	20	20
Jesse Ketchum.....	862	836	847	874	855	835	861	873	876	863	852

TABLE B.
Showing the Average Attendance at Each School for Each Month, 1896.

SCHOOLS.	JAN.	FEB.	MAR.	APR.	MAY.	JUNE.	SEP.	OCT.	NOV.	DEC.
Bathurst St.	362	365	370	361	385	330	365	378	392	394
Bolton Ave.	863	777	796	856	828	777	854	835	795	786
Borden St.	491	476	492	548	542	530	573	573	574	570
Brant St.	353	333	344	361	362	359	347	368	368	355
Brock Ave.	369	358	365	377	378	386	400	423	418	394
Church St.	540	542	528	552	571	559	541	563	551	514
Clinton St.	470	479	476	500	477	460	456	459	469	460
Cottingham St.	275	256	260	300	298	286	292	288	303	304
Crawford St.	363	357	350	389	403	392	361	374	357	354
Dewson St.	507	544	593	600	578	574	622	610	602	596
Dovercourt	338	322	332	372	397	398	394	414	405	406
Dufferin	1032	1010	1021	1063	1050	1008	1093	1100	1097	1004
Duke St.	292	287	296	297	295	282	287	312	314	306
Elizabeth St.	155	147	166	189	177	177	148	177	213	203
Fern Ave.	410	386	391	393	359	356	377	388	383	372
George St.	339	342	348	356	344	322	319	346	374	353
Givins St.	895	876	888	899	861	822	914	916	937	861
Gladstone Ave.	695	673	682	708	675	668	764	776	755	733
Grace St.	408	396	399	432	425	405	429	438	395	378
Hamilton St.	363	352	369	371	383	375	393	385	367	358
Howard	28	27	30	36	30	30	28	26	26	26
Huron St.	600	591	613	687	647	627	627	632	624	603
Island	9	3	6	14	6	27	30	18	19	19
Jesse Ketchum	720	703	752	769	770	733	774	783	795	798

INSPECTORS' REPORT.

John St.	433	426	430	418	453	424	415	460	478	464
Kew Beach	55	58	36	69	80	77	80	64	63	61
Lansdowne	852	870	864	905	871	811	847	868	889	858
Leslie St.	256	240	237	291	292	286	301	279	290	288
Louisa St.	380	376	368	393	384	391	361	404	399	390
McCauley	573	576	571	584	572	569	551	602	592	590
Manning Ave.	549	533	537	549	524	511	515	536	532	514
Morse St.	611	601	607	615	591	574	619	627	613	612
Niagara St.	420	406	413	416	401	342	394	368	403	381
Palmerston Ave.	542	548	557	600	592	568	617	620	595	568
Park.	823	800	820	831	813	795	833	835	805	783
Parkdale	567	563	597	575	501	539	619	643	619	610
Parliament St.	174	181	179	190	185	187	183	192	169	189
Perth Ave.	157	136	149	157	167	169	167	169	169	164
Phoenix St.	569	576	574	588	560	537	581	603	600	585
Queen Victoria	674	645	666	723	703	685	660	684	683	663
Rose Ave.	493	500	493	506*	516	486	516	548	588	526
Rosedale	101	104	109	123	120	124	158	174	182	182
Ryerson	964	950	957	990	963	941	994	1025	1013	1016
Sackville St.	333	336	351	353	349	355	348	355	362	340
Shirley St.	274	275	287	286	276	277	269	276	286	288
Victoria St.	473	470	485	500	477	462	468	497	500	470
Wellesley	707	727	732	825	806	781	822	865	851	806
Winchester St.	450	444	452	487	450	426	474	472	473	468
York St.	91	89	92	99	105	102	70	103	88	88
Boys' Home	99	90	95	98	98	95	101	80	43	87
Girls' Home	90	89	87	88	85	88	81	80	68	72
Orphans' Home	167	163	168	158	166	152	164	174	174	170
Alex. Industrial	22	21	21	17	18	14	18	17	18	17
Vic. Industrial	163	161	150	137	135	129	115	101	110	112
Sick Childr'n's H.	20	20	19	6	9	15	24	27	16	24
The Shelter	21	24	28	23	28	22	23	25
	23019	22576	22971	24063	23607	22715	23756	24445	24202	23654

56

TABLE C.
Showing the Number of Days Lost Through Absence During the Year 1896.

SCHOOLS.	AVER. REG.	JAN.	FEB.	MAR.	APRIL.	MAY.	JUNE.	SEPT.	OCT.	NOV.	DEC.
Bathurst St.	420	814	949	757	590	1234	798	725	688	623	452
Bolton Ave.	904	1980	2352	2064	1050	1717	1787	1306	1710	1008	1435
Borden St.	598	952	1216	995	651	936	827	835	1042	1043	669
Brant St.	497	928	976	1027	567	827	794	763	763	785	636
Brock Ave.	451	1000	1078	1205	705	1183	1451	844	1074	1093	836
Church St.	624	1021	1538	1495	1043	1159	1169	1051	927	899	715
Clinton St.	516	1057	921	879	571	703	879	670	696	597	439
Cottingham St.	318	407	934	729	336	483	528	447	546	327	266
Crawford St.	419	727	850	990	518	681	710	583	645	801	538
Dawson St.	653	1128	1413	1222	657	891	853	755	849	864	686
Dovercourt.	440	911	1105	840	408	723	704	704	762	730	466
Dufferin.	1168	2495	2863	2283	1437	1848	2002	1757	1876	1918	1658
Duke St.	338	737	894	995	688	1041	980	1013	796	861	822
Elizabeth St.	220	386	522	496	266	439	421	282	308	312	270
Ferry Ave.	438	917	1158	1176	682	1150	751	817	785	715	607
George St.	387	993	799	745	489	766	749	492	615	511	604
Givins St.	998	1931	2052	2688	1233	2127	2353	1751	1931	1731	1587
Gladstone Ave.	777	1031	1226	1076	524	931	828	897	1084	1062	823
Grace St.	459	945	1054	928	445	688	638	658	626	840	666
Hamilton St.	418	671	703	700	432	735	751	658	729	630	439
Howard St.	37	88	154	127	55	122	105	111	96	74	21
Huron.	706	1638	1929	1296	781	1263	1401	915	1138	1064	954
Island.	22	21	38	86	15	94	73	104	91	28	7
Jesse Ketchum.	852	2212	2700	1981	1445	1814	1920	1217	1458	1453	1078

INSPECTORS' REPORT.

John St.	516	973	1330	1120	722	1048	1184	1050	1022	908	685
Kew Beach.	75	273	218	184	145	244	247	169	223	156	119
Lansdowne.	969	2464	2208	2118	1333	2956	2017	1622	1641	1582	1396
Leslie St.	316	616	1042	970	420	654	934	554	806	738	605
Louisa St.	437	899	1089	1205	529	1051	683	1645	832	880	606
McCaull.	048	1279	1401	1087	004	1001	845	897	985	987	662
Manning Ave.	595	1383	1577	1552	847	1379	1299	1119	1217	1266	1030
Morse St.	669	1064	1415	1238	721	1056	788	678	788	841	713
Niagara St.	463	1030	1286	1079	866	1166	1219	909	945	942	736
Palmerston Ave.	656	1097	1556	1506	807	1164	1077	1037	1138	1183	855
Park.	972	1819	2338	1866	087	1350	1333	1367	1842	1632	1244
Parldale.	652	1365	1324	1232	773	1143	1082	1129	1097	1103	760
Parliament St.	217	653	660	676	438	737	678	526	808	888	519
Perth Ave.	187	640	910	705	341	402	364	360	476	284	192
Phoebe St.	665	1288	1652	1700	599	1401	1201	1256	1299	1284	009
Queen Victoria.	751	1226	1816	1551	668	1093	1124	993	1050	972	895
Rose Ave.	579	1375	1314	1558	994	1198	1302	1075	1031	920	816
Rosedale.	161	263	298	213	137	226	157	225	263	226	186
Ryerson.	1097	2394	2885	2476	1395	2143	2009	1744	2037	1730	1434
Sackville St.	390	490	475	400	303	386	363	309	369	404	287
Shirley St.	315	771	896	731	478	801	634	519	693	523	394
Victoria St.	554	1432	1209	1088	657	1173	992	1037	1172	1004	696
Wellesley.	884	1814	2097	1692	1013	1439	1214	1280	1287	1522	1205
Winchester St.	516	937	1134	926	482	1190	1127	725	794	753	559
York St.	113	204	364	396	284	371	248	502	198	215	214
Boys' Home.	98	128	298	170	81	117	190	114	722	212	203
Girls' Home.	87	27	18	19	14	8	...	7	...	172	65
Orphan's Home.	179	196	179	160	118	157	91	155	126	88	113
Alexandra Ind'l.	19	202	191	191	55	78	153	78	95	118	106
Victoria Ind'l.	141	84	119	92	96	21	32	94	252	63	50
Sick Childr'n Hosp	32	102	59	72	91	88	68	67
The Shelter.	48
	26571	53988	62136	56213	32916	50235	47238	42546	46443	44336	34934

TABLE D.
Showing the Number of Cases of Lateness During the Year 1896.

SCHOOLS.	Average Registered No.	JAN:	FEB.	MAR.	APR.	MAY.	JUNE.	SEPT.	OCT.	NOV.	DEC.	TOTAL
Bathurst St.	420	8	15	12	3	3	2	5	6	11	6	71
Bolton Ave.	904	48	38	37	12	18	27	11	20	19	19	249
Borden St.	34	20	32	21	23	23	21	26	25	38	16	205
Brant St.	497	43	18	15	5	18	5	6	24	12	22	168
Brock Ave.	451	20	19	8	3	6	14	9	17	18	17	131
Church St.	624	29	7	15	7	12	6	11	4	6	6	103
Clinton St.	516	16	17	23	7	15	7	11	4	8	11	134
Cottingham St.	318	8	2	1	1	1	2	3	4	4	2	28
Crawford St.	419	13	17	19	5	14	9	19	10	27	17	159
Dewson St.	653	31	14	22	6	8	7	2	7	15	14	126
Dovercourt	440	25	18	20	14	17	2	10	18	22	13	159
Dufferin	1168	68	53	40	36	40	29	38	38	41	30	419
Duke St.	338	21	10	10	11	3	11	4	17	11	7	103
Elizabeth St.	220	40	49	43	19	18	20	20	17	29	10	265
Fern Ave.	438	31	30	29	9	17	9	13	27	24	17	206
George St.	387	18	11	28	7	17	19	20	16	30	13	179
Givins St.	998	46	44	19	13	13	11	15	16	32	20	229
Gladstone Ave.	777	5	7	8	1	..	1	..	4	26
Grace St.	459	17	13	15	5	5	4	2	10	12	3	86
Hamilton St.	418	31	16	12	6	5	16	10	15	17	15	143
Howard	37	2	5	2	..	2	5	5	6	3	2	32
Huron St.	706	33	18	..	7	21	3	6	5	15	6	126
Island	22	10	..	27	19	8	5	12	6	9	10	106
Jesse Ketchum.	852	64	36	35	19	21	18	23	22	49	36	323

John St.	516	59	38	46	18	34	21	31	41	65	59	412
Kew Beach	75	3	8	2	4	10	16	27	1	4	5	38
Lansdowne	969	68	41	36	10	18	8	27	2	38	23	314
Leslie St.	316	17	11	8	1	2	2	13	37	2	7	71
Louisa St.	437	13	24	21	20	27	23	19	34	28	19	228
McCaul	648	46	15	14	4	10	13	24	31	19	22	188
Manning Ave.	595	6	14	19	8	6	5	0	12	7	12	95
Morse St.	669	25	29	10	6	10	2	4	10	7	6	107
Niagara St.	463	8	3	2	..	1	2	4	4	4	5	36
Palmerston Ave.	656	43	31	29	8	15	18	19	25	30	39	257
Park.	972	77	60	53	36	35	23	30	45	63	43	465
Parkdale	652	49	34	29	16	24	15	21	39	31	36	294
Parliament St.	217	8	10	19	1	11	4	6	6	9	13	87
Phoebe St.	187	5	8	14	7	8	8	6	1	4	4	65
Phoebe St.	665	19	17	17	9	19	3	15	15	12	16	142
Queen Victoria	751	34	26	23	10	22	20	21	19	20	11	266
Rose Ave.	579	25	36	15	9	18	18	24	11	18	11	185
Rosedale	101	11	12	..	2	5	5	11	5	10	2	65
Ryerson	169	40	28	35	16	16	24	12	29	20	19	239
Sackville St.	390	2	5	12	3	6	4	7	4	28
Shirley St.	315	14	8	14	5	12	12	6	3	8	13	113
Victoria St.	554	42	54	41	12	33	19	21	27	44	24	317
Wellesley	884	46	27	26	15	35	33	25	30	48	18	303
Winchester St.	516	45	47	47	8	18	7	19	20	14	15	240
York St.	113	25	46	33	14	34	33	22	30	32	16	285
Boys' Home	98
Girl's Home	87
Orphans' Home	179
Alex. Industrial	19
Vic. Industrial	141	5	11	6	8	3	13	8	1	4	2	61
Sick Children's Home	32
The Shelter	43
	26571	12396	11122	11045	847	731	662	671	835	1010	763	8668

Ins 5

TABLE E.

Comparative Statement of the City Schools under Specific Headings, from 1844 to 1896, both inclusive.

YEAR.	City Population.	Average Registered Attendance.	Average Daily Attendance.	Number of Rooms.	Average Number of Pupils to each Teacher.	Total Cost of Maintaining the Schools	Cost per Child per Annum on basis of Registered Attendance.	Cost per Child per Annum on basis of Daily Att'd'ce
1844	18500	1194	12	100	*\$ 5508	\$ 5 00
1845	19706	1208	12	92	7684	7 00
1846	20565	1212	15	81	8044	6 00
1847	21734	1254	13	97	7484	6 00
1848	23503	1431	13	110	† 3668	5 20
1849	24226	1325	13	102	† 3668	5 08
1850	25766	1259	15	91	7992	6 30
1851	30762	1843	1266	16	85	9024	\$5 80	7 20
1852	35000	1870	1346	16	84	10232	5 40	7 40
1853	40000	1886	1402	20	70	12860	7 00	9 00
1854	41500	1971	1456	21	69	16704	8 50	11 40
1855	42500	2060	1570	31	50	20872	10 00	13 00
1856	43250	2318	1747	32	55	22568	10 00	12 80
1857	45000	2480	1863	36	52	24216	10 00	13 00
1858	47500	2522	1987	36	55	26386	9 69	12 80
1859	45000	2742	2150	38	56	25212	9 20	11 73
1860	45000	2846	2260	38	59	26044	9 15	11 52
1861	44743	2800	2180	38	57	25640	9 16	11 75
1862	45000	2825	2183	38	57	25054	8 94	11 48
1863	47500	3000	2187	38	60	23636	8 54	11 21
1864	47500	3121	2400	39	51	26184	8 39	10 91
1865	47500	3248	2251	40	56	26448	8 11	11 75
1866	47500	3139	2399	41	58	27548	8 52	11 17
1867	47500	3364	2609	41	64	26900	7 99	10 31
1868	50000	3657	2810	45	62	29444	7 94	10 33
1869	55000	3906	3132	46	68	30460	7 80	9 73
1870	56000	4106	3288	50	64	33348	8 02	10 02
1871	57500	4646	3638	52	70	35000	7 53	9 62
1872	58000	5100	4070	61	67	42500	8 03	10 44
1873	60000	5536	4453	65	69	55500	10 02	12 46
1874	62000	5924	4814	75	85	52000	6 31	10 80
1875	64000	6447	5386	90	72	58772	6 08	10 91
1876	63000	6912	5976	94	73	60456	6 17	10 13
1877	67000	7606	6860	128	59	76006	6 90	11 07
1878	68000	7276	7467	140	59	84792	7 29	11 22
1879	70000	8910	8144	148	60	89713	7 44	11 30

* 4½ months.

† 6 months.

TABLE E.—Continued.

YEAR.	City Population.	Average Registered Attendance.	Average Daily Attendance.	Number of Rooms.	Average Number of Pupils to each Teacher.	Total Cost of Maintaining the Schools.	Cost per Child per Annum on Basis of Regist'd Attendance.	Cost per Child per Annum on basis of Daily Att'd'ce
1880	73000	8987	8215	150	60	\$92842	\$7 45	\$11 30
1881	92000	9321	8409	162	58	98602	7 91	11 75
1882	93000	9874	8802	176	56	110872	8 13	11 52
1883	95000	11191	10111	200	56	134317	8 77	13 28
1884	96000	13281	11758	227	59	147821	8 42	12 57
1885	110000	13905	12484	241	58	161399	8 86	12 93
1886	118403	15365	13642	257	60	170941	8 34	12 34
1887	126169	16874	14838	288	59	211798	9 59	14 94
1888	165000	19650	16567	326	60	228954	9 13	13 82
1889	175000	21218	18926	405	53	267442	9 45	14 13
1890	185000	23111	20019	447	52	311424	10 37	15 55
1891	187591	24304	21585	468	52	332971	10 63	15 42
1892	187591	24315	21091	482	51	360759	11 23	17 10
1893	187591	24771	23127	489	51	378068	11 69	16 34
1894	187591	25936	22938	496	52	369701	11 54	16 11
1895	187591	26238	22743	516	51	399822	12 37	17 58
1896	187591	26571	23529	516	51	411397	12 40	17 48

* Omitting Night Schools and permanent improvements.

TABLE F.

List of Teachers, their Certificates, and the dates at which they entered the Service of the Board.

NAMES.	CERTIFICATES.	ENTERED SERVICE OF BOARD (LAST TIME).
PRINCIPALS.		
Armstrong, Miss Annie L.	2nd A	July, 1861
Armstrong, Mr. J. E.	2nd A	September, 1883
Armstrong, Mr. G. H.	1st A	September, 1890
Arthurs, Mrs. J. S.	1st A	February, 1876
Bennett, Mr. J.	1st C	April, 1888
Bruce, Mr. E. W.	1st C	September, 1896
Byfield, Mr. E.	1st C	November, 1874
Cameron, Miss A. I.	1st A	August, 1875
Clark, Mr. Levi J.	1st C	November, 1874
Crane, Mr. George	2nd B	January, 1877
Deacon, Mr. George	2nd A	January, 1888
Dunn, Miss Olivia	1st A	January, 1864
Doan, Mr. Robert W.	1st B	April, 1872
Ferrier, Mr. Chester	1st C	October, 1886
Gray, Mr. H.	1st C	January, 1893
Groves, Mr. W. E.	1st C	September, 1890
Harlton, Mr. W. H.	1st A	September, 1888
Hendry, Mr. W. J.	1st C	January, 1873
Hendry, Mr. A.	1st C	September, 1874
Hicks, Mr. R. W.	2nd B	December, 1883
Hinde, Mr. E. W.	1st B	August, 1892
Hodgert, Miss C. M.	2nd A	September, 1887
Hogarth, Mr. Thos.	2nd B	January, 1886
How, Miss Hessie	2nd B	February, 1875
Leary, Mr. J. L.	1st C	September, 1888
Martin, Mr. R. T.	2nd B	January, 1877
Markle, Mr. J. H.	1st A	January, 1890
Morrison, Mr. Adam	2nd A	January, 1877

TABLE F.—Continued.

NAMES.	CERTIFICATES.	ENTERED SERVICE OF BOARD (LAST TIME).	
Muir, Mr. Alex.	1st A*	May,	1884
Macdonald, Mr. A. F.	1st A*	May,	1871
McAllister, Mr. S.	1st A	November,	1859
McCreight, Miss S.	1st A	April,	1872
McKee, Miss F.	2nd B	October,	1879
McKenzie, Miss Susan	2nd A	April,	1872
McMillan, Mr. A.	1st A	November,	1884
Narraway, Mr. J. W.	1st B	March,	1889
Parker, Mr. Thomas	2nd A	September,	1881
Parkinson, Mr. M.	1st C	January,	1889
Polley, Mrs. L.	2nd B	February,	1884
Powell, Mr. G. K.	1st A	January,	1877
Riches, Mrs. G. S.	2nd A	September,	1875
Ritchie, Mr. G. M.	1st C	March,	1889
Rogers, Mr. J. W.	1st B	September,	1890
Sims, Miss A.	2nd A	February,	1873
Slater, Mr. J. T.	1st C	September,	1883
Smith, Mr. W. E.	1st B	October,	1887
Spence, Mr. John	1st C	April,	1891
Stevens, Mr. E. A.	1st C	March,	1883
Wallis, Mr. J.	1st C	September,	1892
Williams, Miss E. A.	1st B	October,	1870
Worth, Miss M. A.	1st A	September,	1870
Wray, Miss E. A.	2nd	December,	1889
ASSISTANTS.			
Abbott, Miss S. J.	2nd	April,	1893
Adamson, Miss I. H.	2nd	May,	1891
Allen, Miss K. M.	2nd	October,	1876
Allen, Miss E. E.	2nd	January,	1894
Anderson, Miss A. E.	2nd B	May,	1891
Angus, Miss J.	2nd	September,	1850
Armstrong, Miss E. A.	2nd	January,	1893
Armstrong, Miss M. L.	2nd	January,	1895
Arnold, Miss E. C.	2nd B	April,	1889
Arnold, Miss N.	2nd A	September,	1888
Attwood, Miss E.	2nd	November,	1894
August, Miss M.	2nd B	November,	1882
Austin, Miss J.	2nd	June,	1893
Arbuthnot, Miss H. S.	2nd	May,	1895

TABLE F.—Continued.

NAMES.	CERTIFICATES.	ENTERED SERVICE OF BOARD (LAST TIME).	
Ballie, Miss M.	1st C	October,	1886
Balmer, Mrs. J. S.	1st	April,	1876
Barrington, Miss S. E.	2nd B	December,	1886
Bastedo, Miss A. H.	2nd	February,	1891
Baxter, Miss A.	2nd B	October,	1886
Beattie, Miss A. V.	2nd B	September,	1881
Bell, Miss K. H.	2nd	February,	1895
Bell, Miss M.	2nd A	April,	1886
Birney, Miss C.	2nd B	November,	1888
Berkenthal, Miss E.	2nd	February,	1895
Black, Miss M. H.	2nd	April,	1889
Black, Miss P.	2nd B	October,	1879
Black, Miss M.	2nd	January,	1894
Black, Miss S.	2nd	January,	1894
Botsford, Miss J. F.	2nd	September,	1890
Bradley, Mrs. M.	2nd A	September,	1890
Brazier, Miss E. A.	2nd	January,	1890
Breckon, Mrs. C.	1st B	January,	1877
Brown, Miss C. S.	2nd B	January,	1888
Brown, Miss J. F.	2nd B	September,	1879
Brown, Miss L. A.	2nd A	September,	1885
Bruce, Miss E.	2nd	November,	1891
Bruce, Miss L.	2nd	May,	1891
Bryce, Mr. W.	2nd	September,	1896
Buckle, Miss H.	2nd	September,	1892
Burt, Miss K.	2nd A	February,	1887
Burger, Miss A.	2nd	March,	1889
Burns, Miss A.	1st	October,	1895
Burns, Miss F. M.	2nd	April,	1892
Brennan, Mr. R. W.	2nd	October,	1894
Blaney, Mr. R. J.	2nd	October,	1894
Calder, Miss A. M.	2nd B	November,	1886
Campbell, Miss Jessie	1st C	October,	1870
Campbell, Miss J. M.	2nd	September,	1888
Campbell, Miss M. E.	2nd	September,	1890
Carr, Mr. H. P.	2nd	September,	1895
Carey, Mrs. A.	2nd A	September,	1870
Carey, Miss L.	2nd	October,	1888
Carey, Miss Z. C.	2nd	October,	1887
Carlyle, Miss Thosa	2nd B	August,	1875
Carruthers, Miss L. A.	2nd	April,	1893
Carter, Miss J.	2nd	October,	1894
Cathcart, Miss Carrie	2nd B	December,	1880
Cavers, Miss J.	2nd	February,	1895
Cavell, Miss H.	2nd	September,	1895

TABLE F.—Continued.

	NAMES.	CERTIFICATES.	ENTERED SERVICE OF BOARD (LAST TIME).
886	Chamberlain, Miss K. M.	2nd	January, 1890
876	Charlton, Miss J.	2nd B	December, 1886
886	Charlton, Miss M. E.	2nd A	January, 1893
894	Chown, Miss A. D.	2nd B	September, 1884
886	Church, Miss R.	2nd A	November, 1881
881	Churchill, Miss C. M.	1st B	October, 1888
895	Clark, Miss B. A.	2nd	October, 1892
886	Clarke, Miss Effie	2nd	January, 1891
1888	Clarke, Mrs. C. C.	2nd	November, 1891
1895	Clemes, Miss L.	2nd	November, 1895
1889	Clemes, Miss M.	2nd	January, 1896
1879	Clingan, Miss A.	2nd	June, 1882
1894	Cobban, Mr. W. E. M.	1st C	January, 1892
1890	Cook, Miss E. H.	2nd	January, 1895
1890	Cooper, Miss S.	1st C	January, 1889
1890	Corrigan, Miss D.	2nd B	October, 1891
1877	Coupland, Miss A.	2nd B	September, 1883
1888	Cowan, Miss G.	2nd	September, 1894
1879	Coyne, Miss M. J.	1st C	February, 1871
1885	Cozzens, Miss M.	2nd	January, 1896
1891	Cranfield, Miss F.	2nd	September, 1891
1891	Cranfield, Mrs. R. A.	2nd B	January, 1884
1896	Cruise, Miss J. A.	1st C	September, 1870
1892	Cullen, Miss A. E.	2nd B	September, 1884
1887	Currey, Miss H. K.	2nd B	November, 1881
1889	Currie, Miss L. M.	2nd A	July, 1883
1895			
1892			
1894	Dibb, Miss L. S.	2nd	November, 1890
1894	Dickenson, Miss L.	2nd B	September, 1878
	Dickson, Miss Jean	2nd	October, 1895
	Dixon, Miss G. A.	2nd	April, 1893
1886	Dixon, Miss H.	2nd B	April, 1892
1870	Dobie, Miss A. J.	2nd	February, 1895
1888	Dowling, Miss J.	2nd	November, 1895
1890	Drury, Miss M.	2nd A	April, 1887
1895	Dudgeon, Miss M. A.	2nd	January, 1890
1870	Duff, Miss A.	2nd B	November, 1885
1888	Duff, Miss M. E.	2nd	September, 1891
1887	Dunbar, Miss N. C.	2nd	September, 1890
1875	Dunbar, Miss T.	2nd	September, 1892
1893	Dunn, Miss H. M.	2nd	March, 1894
1894	Dudley, Miss E. M.	2nd	February, 1894
1880	Dyke, Miss J. Ethel	1st C	March, 1892
1895	Dyke, Miss M. W.	2nd	September, 1896

TABLE F.—Continued.

NAMES.	CERTIFICATES.	ENTERED SERVICE OF BOARD. (LAST TIME).	
Eadie, Miss C.....	2nd B	October,	1884
Eadie, Miss J.....	2nd A	September,	1883
Eadie, Miss B.....	2nd	February,	1894
East, Mrs. A.....	2nd	October,	1888
Eaton, Miss L.	2nd	January,	1892
Eccleston, Miss A.	2nd	February,	1888
Edmunds, Miss J. M.	2nd	November,	1891
Edwards, Miss L.	2nd	September,	1889
Elliott, Miss M. M.	2nd	January,	1890
Evans, Miss A.	2nd B	October,	1886
Evans, Miss B.	2nd B	October,	1886
Evans, Mr. J. J.	1st	January,	1896
Farmery, Mr. W. J.	2nd	September,	1895
Fawcett, Miss L. A.	2nd	September,	1892
Fawcett, Miss I. F.	2nd	September,	1895
Fell, Miss Amy.....	2nd A	September,	1881
Ferguson, Miss E.	2nd	October,	1894
Ferriman, Miss M.	2nd	January,	1895
Featherstonhaugh, Miss M.	2nd B	September,	1881
Field, Miss M. C.	2nd	January,	1890
Field, Miss S.	2nd	September,	1895
Finch, Miss G.	2nd	February,	1890
Findlay, Miss H. A.	2nd	December,	1893
Fitch, Miss E. M.	2nd	September,	1891
Fitzgerald, Mr. F. E.	2nd	October,	1894
Foot, Miss J.	2nd B	September,	1889
Foote, Miss M.	2nd B	October,	1887
Forbes, Miss J.	2nd A	April,	1887
Forfar, Miss L.	2nd	October,	1888
Foster, Miss Jennie	2nd	September,	1891
Foster, Miss M. M.	2nd	April,	1889
Forrest, Miss I.	2nd	September,	1888
Fraser, Mr. C. G.	2nd	October,	1895
Fraser, Miss A.	2nd	March,	1888
Fuller, Miss L.	1st C	March,	1890
Fulton, Miss A. T.	2nd	September,	1891
Fulton, Miss M. J.	2nd	February,	1891
Fyfe, Miss E.	2nd A	April,	1887
Garrow, Miss M. M.	2nd	December,	1891
Gellatly, Miss L.	2nd B	January,	1877
Gillin, Miss M. J.	2nd B	December,	1887
Glanville, Miss E. M.	2nd	April,	1892
Good, Miss A. L.	2nd	November,	1888
Gordon, Miss L. A.	2nd A	February,	1888

TABLE F.—Continued.

	NAMES.	CERTIFICATES.	ENTERED SERVICE OF BOARD (LAST TIME).	
884	Grant, Miss M. C.	2nd	January,	1893
883	Gray, Miss A. A.	1st C	January,	1877
894	Gray, Miss C.	2nd B	September,	1884
888	Gray, Miss C. M.	1st A	January,	1873
892	Graydon, Miss C.	2nd	September,	1890
888	Green, Mrs. E. A.	1st C	March,	1874
801	Green, Miss M. C.	2nd A	May,	1886
889	Greer, Mrs. M. J.	1st B	December,	1879
890	Gregory, Miss H. M.	2nd	January,	1894
886	Griffin, Miss J.	2nd	January,	1889
886	Grigg, Miss E. J.	2nd	September,	1891
896	Gunn, Miss J.	1st A	August,	1876
	Gunn, Miss G.	2nd	October,	1893
	Gunn, Miss M.	1st B	September,	1874
1895	Hagarty, Miss S. E.	2nd B	January,	1877
1892	Haigh, Miss L.	2nd	January,	1893
1895	Hamilton, Miss M.	2nd B	October,	1895
1881	Harding, Miss A. A.	1st C	March,	1888
1895	Hardy, Miss K. A.	2nd B	January,	1882
1881	Harmer, Miss M.	2nd	January,	1894
1890	Harrington, Miss L. C.	2nd	May,	1888
1890	Harris, Miss N.	2nd	September,	1893
1893	Harris, Miss L.	2nd	April,	1894
1891	Hassard, Mr. Thomas	2nd	May,	1892
1894	Hay, Mrs. M. E.	2nd A	October,	1886
1889	Helyar, Miss J. C.	2nd	November,	1896
1887	Henry, Miss P. M.	2nd B	April,	1885
1887	Hewitt, Miss M.	2nd	September,	1890
1888	Hetherington, Miss C. I.	2nd	October,	1893
1891	Hill, Miss L.	2nd	October,	1893
1889	Hill, Mr. J. A.	2nd	November,	1894
1888	Hinde, Miss E. S.	2nd	April,	1894
1895	Hodgson, Miss A. M.	2nd B	January,	1884
1888	Holden, Miss E.	2nd	October,	1895
1890	Holtorf, Miss C.	2nd	September,	1889
1891	Hope, Miss H.	2nd	March,	1894
1891	Howell, Mrs. E. S. C.	2nd	May,	1895
1887	Hughes, Miss E. L.	2nd	October,	1895
	Hughes, Miss K.	2nd	September,	1892
1891	Hughes, Mr. T. J.	2nd	October,	1894
1877	Hunter, Miss B. L.	2nd B	September,	1888
1887	Hunter, Miss M.	2nd B	April,	1873
1892	Hutchison, Miss M. W.	2nd	November,	1893
1888	Hutty, Miss M.	2nd A	September,	1887
1888	Hyndman, Miss M. T.	2nd A	September,	1889

TABLE F.—Continued.

NAMES.	CERTIFICATES.	ENTERED SERVICE OF BOARD (LAST TIME).
Iles, Miss I	1st B	September, 1884
Jackson, Miss C. F.	2nd B	October, 1876
Jackson, Miss M. M.	2nd	September, 1888
Jeffrey, Mr. S. H.	2nd	November, 1894
Johnston, Miss H.	1st C	September, 1882
Johnston, Miss N.	2nd B	October, 1883
Johnston, Miss Annie E.	2nd	June, 1892
Jones, Miss H. M.	2nd B	October, 1883
Jones, Miss L. M.	2nd	April, 1893
Keay, Miss N. H.	2nd B	October, 1889
Keele, Miss L.	2nd A	December, 1887
Keele, Miss S.	2nd B	October, 1886
Keefer, Miss E. C.	2nd	October, 1892
Keefer, Miss M. H.	2nd B	October, 1886
Kendrick, Mrs. R.	2nd B	June, 1885
Kennedy, Miss Emma	1st C	April, 1872
Kennedy, Miss L. I.	2nd B	October, 1886
Kennedy, Miss M.	2nd	September, 1895
Keown, Miss M. J.	1st A*	April, 1852
Ker, Miss L. A.	2nd	September, 1891
Kerr, Miss E. M.	2nd	September, 1892
Kerr, Mrs. M. H.	2nd	September, 1890
Kessack, Miss L.	2nd B	January, 1877
Killock, Miss A. M.	1st C	April, 1872
King, Miss F. M.	2nd A	October, 1892
Kleiser, Miss C.	2nd	September, 1889
Laing, Miss M. R.	2nd	November, 1890
Lanskaill, Miss H. J.	2nd B	September, 1881
Langlois, Miss G.	2nd A	September, 1882
Langton, Miss A.	2nd A	June, 1888
Langton, Miss E.	1st B	November, 1882
Langton, Miss E. M.	2nd	October, 1896
Leary, Miss A. G.	2nd	September, 1892
Lean, Miss M.	2nd	November, 1889
Lee, Miss M. W.	2nd	May, 1891
Leeming, Miss J.	2nd B	October, 1887
Lelean, Miss E.	2nd	February, 1895
Lemmon, Miss A.	2nd	September, 1892
Lendon, Miss N. E.	2nd	February, 1894
Little, Miss I.	2nd	April, 1895
Livingston, Miss L.	2nd	September, 1888
Livingston, Miss M.	2nd	September, 1896

TABLE F.—Continued.

AGE	NAMES.	CERTIFICATES.	ENTERED SERVICE OF BOARD. (LAST TIME).	
1884	Logan, Miss M.....	2nd B	December,	1885
1876	Logie, Miss G.	2nd A	June,	1891
1888	Lucas, Miss R. A.	2nd	April,	1892
1894	Lumsden, Miss L.....	2nd B	August,	1875
1882	Macklin, Miss E. P.	2nd	April,	1893
1883	Maley, Miss M.....	2nd B	September,	1890
1892	Malcolm, Miss A. A.	2nd	April,	1895
1883	Malone, Miss C.	2nd B	April,	1886
1893	Mance, Miss C.....	1st C	February,	1889
1889	Mark, Miss O.....	2nd A	January,	1893
1887	Mark, Miss H. L.....	2nd A	October,	1895
1886	Mason, Miss A.	2nd	February,	1888
1892	Maw, Miss L.	2nd	September,	1889
1886	Mearns, Miss I.	1st B	September,	1875
1885	Meldrum, Miss A. P.	2nd	January,	1890
1872	Meredith, Miss C. E.	2nd	October,	1896
1886	Miller, Miss E. A.	2nd	October,	1893
1895	Miller, Miss M. E. A.	2nd	April,	1893
1852	Milliken, Mr. J. B.	2nd	June,	1894
1891	Milne, Miss H.	2nd	January,	1895
1892	Milne, Miss J. L.	2nd	September,	1891
1890	Mitchell, Miss G.	2nd	April,	1892
1877	Moffatt, Miss M.....	2nd	January,	1893
1872	Morrison, Miss M.....	2nd	April,	1891
1892	Morris, Miss M.....	2nd	January,	1889
1889	Morrow, Miss M.....	2nd	September,	1889
1890	Mowat, Miss L.	2nd	November,	1896
1881	Mullen, Miss E. H.	2nd	April,	1893
1882	Mullen, Miss A.	2nd B	February,	1887
1888	Mullen, Miss M.....	2nd A	September,	1878
1882	Munro, Miss D. E.	2nd	March,	1896
1896	Myers, Miss E.	2nd	April,	1893
1892	Macallum, Miss M.....	2nd A	November,	1886
1892	Macallum, Miss M. R.	2nd	April,	1891
1889	MacBeth, Miss M. H.	2nd	January,	1895
1891	Macdonald, Miss H. M.	2nd	May,	1889
1887	Macdonald, Miss J. St. C.	2nd A	March,	1886
1895	Macdougall, Miss M.....	2nd	September,	1896
1892	Macfarlane, Mrs. B.	2nd B	September,	1884
1894	MacGregor, Mrs. M. K.	1st A	September,	1882
1895	MacGregor, Miss C.	2nd	January,	1893
1888	MacIntosh, Miss May	2nd B	September,	1889
1896	MacIntosh, Mr. M.	1st	April,	1896
	MacIntosh, Miss M.	2nd B	September,	1890
	McAdams, Miss E.....	2nd	January,	1883

TABLE F.—Continued.

NAMES.	CERTIFICATES.	ENTERED SERVICE OF BOARD (LAST TIME).	
McAuley, Miss M.	2nd	April,	1893
McBain, Miss E.	2nd	April,	1895
McBrien, Mrs. J. A.	2nd B	September,	1874
McConnell, Miss B.	2nd A	September,	1887
McCreight, Miss L.	2nd B	January,	1882
McCrea, Miss A.	2nd	October,	1889
McCuaig, Mrs. M.	2nd A	January,	1877
McCurrah, Miss E.	2nd	September,	1891
McDonald, Miss Maggie	2nd	September,	1890
McDonald, Mrs. M. A.	1st C*	August,	1875
McDonald, Miss M. F.	2nd	May,	1895
McDonald, Miss M. S.	2nd	September,	1890
McDougall, Miss J. T.	2nd	October,	1892
McFarlane, Miss M.	2nd	September,	1889
McFarlen, Miss K.	2nd	April,	1889
McGregor, Miss A. M.	2nd	September,	1889
McGrigor, Miss J.	2nd A	September,	1890
McIntyre, Miss M.	2nd	December,	1889
McKay, Miss E. M.	2nd	March,	1894
McKee, Miss A.	2nd B	October,	1879
McKim, Miss I. F.	1st A	October,	1882
McLellan, Miss A. I.	2nd	April,	1892
McLennan, Miss H. E.	2nd	September,	1889
McMain, Mr. C. S.	1st B*	October,	1894
McMaster, Miss M.	2nd A	May,	1887
McNish, Miss E.	2nd	November,	1895
McPherson, Miss F. R.	2nd	November,	1895
McQuarrie, Miss M.	2nd	March,	1888
McSween, Miss B.	2nd	November,	1890
McTaggart, Miss E.	2nd B	September,	1885
McWhirr, Miss A. L.	2nd A	October,	1886
Newton, Miss M. L.	2nd	May,	1893
Newton, Miss W. A.	2nd B	February,	1890
Nicol, Miss M. C.	2nd	September,	1896
Niven, Miss C.	2nd A	September,	1884
Niven, Miss J.	2nd B	January,	1882
Noble, Miss S.	2nd B	November,	1884
Nudel, Miss I.	2nd A	September,	1878
Orr, Miss J. I.	2nd	January,	1889
O'Neill, Miss Jennie	2nd B	September,	1891
Patterson, Miss S. M.	2nd	January,	1895
Pearse, Miss J.	2nd B	February,	1887
Fennington, Miss M.	2nd	May,	1893

TABLE F.—Continued.

NAMES.	CERTIFICATES.	ENTERED SERVICE OF BOARD (LAST TIME).	
Peters, Miss L. V.	2nd	February,	1888
Phillips, Miss Jessie E.	2nd	January,	1891
Phillips, Miss S. E.	2nd A	February,	1887
Pidgeon, Miss M. P.	2nd B	February,	1884
Pomeroy, Miss M. E.	2nd	November,	1891
Raines, Miss M. L.	2nd	September,	1890
Rankin, Miss L. P.	2nd B	December,	1887
Reid, Miss C. V.	2nd	September,	1891
Reid, Miss H. E.	2nd	May,	1896
Reid, Mr. W.	2nd	November,	1895
Rees, Mr. L.	2nd	November,	1894
Riddell, Miss L.	2nd A	October,	1886
Riddell, Miss A.	2nd	February,	1894
Richardson, Mr. W. L.	2nd	October,	1894
Roberts, Miss Lillie A. V.	2nd A	October,	1888
Robertson, Miss E.	2nd	September,	1890
Robertson, Miss L.	2nd B	January,	1891
Rogers, Miss B.	2nd	October,	1889
Rogers, Miss J. F.	2nd	April,	1892
Rogers, Miss M.	2nd	October,	1889
Ross, Miss J. E.	2nd	November,	1891
Ross, Miss M.	2nd	May,	1890
Ross, Miss B.	2nd	January,	1894
Ruckle, Miss E.	2nd	December,	1891
Sabiston, Miss A. L.	2nd	October,	1896
Sams, Miss E. Y.	2nd B	January,	1877
Sanderson, Miss A. L.	2nd B	January,	1882
Sanders, Miss A. H.	2nd B	September,	1885
Sanders, Miss F. G.	2nd B	September,	1887
Sanders, Miss M.	2nd A	September,	1882
Scarlett, Miss K. A.	2nd B	January,	1863
Scobie, Miss S. E. A.	2nd B	September,	1879
Scott, Miss L. M.	2nd	January,	1894
Scott, Miss M. L.	2nd	December,	1894
Schoff, Mr. H. A.	2nd	October,	1894
Sefton, Miss A. M.	2nd B	January,	1877
Sefton, Miss M.	2nd B	January,	1876
Semple, Miss Jessie	2nd B	September,	1881
Sheppard, Miss H. A.	2nd A	September,	1888
Sheppard, Miss Mary	2nd B	October,	1884
Sheppard, Miss M. G.	2nd A	September,	1882
Sheppard, Miss S.	2nd B	April,	1886
Shepherd, Miss N. L.	2nd	January,	1890
Sherlock, Miss L.	2nd	May,	1895

TABLE F.—Continued

NAMES.	CERTIFICATES.	ENTERED SERVICE OF BOARD. (LAST TIME).
Shier, Miss M. B.	2nd B	September, 1892
Short, Miss A. A.	2nd	March, 1888
Shoutts, Miss B. M.	2nd	January, 1893
Sims, Miss E.	2nd B	March, 1883
Sims, Miss F.	2nd B	November, 1877
Slater, Miss L.	1st B*	February, 1877
Smart, Miss S.	2nd	April, 1896
Smiley, Miss C. M.	2nd A	February, 1886
Smiley, Miss Zoe	2nd	May, 1893
Smith, Miss A. F.	2nd B	June, 1886
Smith, Miss Emily	2nd	February, 1895
Smith, Miss I. F.	2nd	June, 1895
Smith, Miss Minnie.	2nd A	September, 1875
Smith, Miss M. J.	2nd B	April, 1886
Smythe, Miss C. L.	2nd B	September, 1889
Smythe, Miss J.	1st A*	March, 1874
Smythe, Miss M.	2nd B	September, 1879
Spence, Miss M.	2nd A	September, 1877
Spence, Miss Maud	2nd	November, 1895
Spence, Mrs. S. A.	2nd	October, 1888
Spotten, Miss C. E.	1st B	April, 1866
Stainton, Miss S. L.	2nd	January, 1893
Standish, Miss F. M.	2nd	December, 1893
Starette, Miss B. J.	2nd A	December, 1885
Starette, Miss L. M.	2nd A	October, 1885
Stalker, Miss A.	2nd	February, 1889
Stephenson, Miss J.	2nd	February, 1890
Steward, Mrs. M.	2nd A	February, 1877
Stewart, Miss A.	1st B*	September, 1886
Stoodley, Miss S.	2nd	September, 1890
Sturrock, Miss L.	2nd A	February, 1887
Summers, Miss E.	2nd	September, 1891
Summers, Miss L.	2nd	February, 1896
Suttle, Miss E.	2nd	November, 1895
Swannell, Mrs. M.	2nd	October, 1888
Sykes, Miss C.	2nd B	August, 1876
Taylor, Miss S. L.	2nd B	January, 1877
Tector, Miss J.	2nd	February, 1889
Tector, Miss L.	2nd B	January, 1884
Thompson, Miss M.	2nd B	September, 1887
Thompson, Miss R.	2nd A	October, 1859
Thorold, Mrs. A.	1st B	September, 1881
Todd, Miss M.	2nd	November, 1889
Tolton, Mrs. L.	2nd	January, 1893
Tomlinson, Miss M.	2nd A	January, 1883

TABLE F.—Continued.

NAMES.	CERTIFICATES.	ENTERED SERVICE OF BOARD. (LAST TIME).	
Turnbull, Miss M.	2nd A	September,	1889
Turnbull, Miss S.	2nd	January,	1896
Tuthill, Miss G.	2nd B	October,	1886
Verth, Miss A. H.	2nd A	October,	1889
Walkington, Miss J. S.	2nd	September,	1891
Walkinshaw, Miss M.	2nd B	November,	1888
Warburton, Mrs. G. C.	1st C	September,	1881
Ward, Mr. R. A.	2nd	September,	1895
Ward, Mr. H.	1st	September,	1896
Warren, Miss M. J.	2nd B	September,	1884
Watson, Miss Annie	2nd	April,	1892
Watson, Miss A. A.	2nd	January,	1893
Watson, Miss C. J.	2nd B	October,	1875
Watt, Miss M. A.	2nd	January,	1893
Webber, Miss M. L.	2nd	November,	1893
Welch, Miss J. B.	2nd	September,	1889
West, Miss C.	2nd	June,	1888
Westman, Miss K.	2nd	January,	1890
Westman, Miss M. A.	2nd A	August,	1875
Whiteside, Miss M.	2nd B	February,	1886
Whiting, Mr. J. E.	2nd	November,	1894
Wiggins, Miss L.	2nd A	February,	1887
Wiley, Miss E. M.	2nd	January,	1890
Will, Miss C.	2nd	April,	1893
Wilson, Miss A.	2nd A	January,	1884
Wilkinson, Miss E. E.	2nd	November,	1889
Williams, Miss M. E.	2nd A	September,	1889
Wood, Miss F. T.	2nd	March,	1889
Wood, Miss I. S.	2nd	September,	1892
Woods, Miss M.	1st C	January,	1873
Wooley, Miss N.	2nd B	January,	1884
Youmans, Miss M. E.	2nd	October,	1890
Young, Miss A. E.	2nd B	September,	1889
Young, Miss L. M.	2nd B	September,	1884

*Granted by County Board, made Provincial by Act of Legislature, 1895.

TABLE F.—Continued.

NAMES.	CERTIFICATES.	ENTERED SERVICE OF BOARD. (LAST TIME).	
KINDERGARTNERS.			
Alderson, Miss M. E.	D	January,	1895
Allen, Miss L. M.	A	November,	1895
Armstrong, Miss I. F.	A	September,	1888
Bain, Miss F.	D	December,	1890
Bastedo, Miss M. M.	D	May,	1892
Batho, Miss L.	A	May,	1891
Beadle, Miss S. E.	D	June,	1892
Bedwin, Miss H. M.	D	October,	1892
Bell, Miss M.	D	April,	1890
Blackhall, Miss M.	A	December,	1891
Bolton, Miss M.	D	April,	1887
Botsford, Miss N. R.	D	September,	1895
Boyd, Miss M.	D	November,	1887
Breckenridge, Miss B.	D	December,	1890
Breckenridge, Miss H.	D	June,	1888
Bridgland, Miss B.	D	May,	1896
Butterworth, Miss F.	A	October,	1892
Campbell, Miss C.	D	November,	1890
Campbell, Miss R.	D	September,	1886
Chalk, Miss E.	A	April,	1894
Chandler, Miss M.	D	May,	1896
Church, Miss N.	D	October,	1894
Clark, Miss A. E.	D	September,	1891
Close, Miss E.	D	October,	1894
Cockburn, Miss S.	A	October,	1892
Convey, Miss A.	D	October,	1894
Craig, Miss A. A.	D	October,	1892
Carrie, Miss L. N.	D	September,	1884
Dawkins, Miss F. S.	D	January,	1886
Dent, Miss L. M.	D	October,	1891
Donovan, Miss A.	A	October,	1888
Downey, Miss A. L. E.	A	February,	1890
Drayton, Miss L.	D	October,	1894
Duff, Miss E.	D	June,	1888
Dunn, Miss J.	A	May,	1892
Dunn, Miss N.	D	January,	1890
Gowans, Miss M.	A	April,	1887
Graydon, Miss I.	A	September,	1891
Harding, Miss L. B.	D	May,	1896

TABLE F.—Continued.

VICE

s).

	NAMES.	CERTIFICATES.	ENTERED SERVICE OF BOARD. (LAST TIME).
1895	Hardy, Miss S.	D	December, 1891
1895	Hawley, Miss I. C.	A	January, 1893
1888	Heakes, Miss H.	D	September, 1889
	Hector, Miss M.	D	November, 1890
1890	Hegler, Miss E. A.	A	April, 1888
1892	Hetherington, Miss E.	D	November, 1890
1891	Howard, Miss C. R.	D	March, 1888
1892	Howell, Miss I. F.	D	December, 1890
1892			
1890	Johnstone, Miss L. J.	D	October, 1889
1891	Jolly, Miss K.	A	October, 1895
1887			
1895	Kennedy, Miss F. M.	A	October, 1892
1887	Rennedy, Miss N.	D	January, 1890
1890	Kingsmill, Miss E.	D	September, 1895
1888			
1896	Laidlaw, Miss Jean	D	September, 1891
1892	Lawson, Miss C.	D	June, 1886
	Laycock, Miss B.	D	May, 1895
1890			
1886	Millar, Miss E.	D	January, 1895
1894	Milligan, Miss N.	D	September, 1891
1896	Mingay, Miss C. E.	A	April, 1889
1894	McGrue, Miss R.	D	September, 1890
1891	McClure, Miss A.	A	February, 1895
1894	McComb, Miss A.	D	April, 1895
1892	McLean, Miss L.	D	September, 1891
1894	McLean, Miss M.	A	October, 1892
1892			
1884			
	Northey, Miss B.	A	September, 1891
	Nudel, Miss B.	D	September, 1884
1886	Nunn, Miss D. B.	D	September, 1888
1891			
1888			
1890	Ollerhead, Miss M. Q.	A	November, 1894
1894			
1888	Parker, Miss S. G.	A	October, 1894
1892	Patterson, Miss M. E.	D	September, 1886
1890	Pearse, Miss C.	A	September, 1891
	Peters, Miss M. M.	A	May, 1896
1887			
1891	Readman, Miss E.	D	April, 1888
	Rees, Miss A.	A	May, 1895
	Robinson, Miss A.	A	May, 1895
1896	Robinson, Miss R.	A	November, 1890
	Ronan, Miss L.	D	December, 1892
	Roy, Miss R.	D	March, 1890
	Rupert, Miss E. A.	A	May, 1892

TABLE F.—Continued.

NAMES.	CERTIFICATES.	ENTERED SERVICE OF BOARD. (LAST TIME).
Rupert, Miss M. O.....	A	October, 1892
Russell, Miss E. M.....	D	December, 1890
Russell, Miss M. S.....	D	December, 1890
Sargent, Miss B.....	A	October, 1894
Saunders, Miss J.....	A	October, 1893
Saunders, Miss M.....	D	October, 1894
Seccombe, Miss E. J.....	D	December, 1892
Siddall, Miss L.....	A	November, 1890
Smiley, Miss A.....	A	May, 1895
Smith, Miss E. S.....	D	November, 1890
Smith, Miss Ida.....	D	September, 1895
Spence, Miss K. A.....	D	October, 1891
Stalker, Miss E.....	A	November, 1890
Stead, Miss M.....	A	September, 1893
Thomas, Miss G.....	A	May, 1896
Trolley, Miss M. E.....	A	March, 1895
Walton, Miss D. M.....	D	September, 1886
Warner, Miss E. E. I.....	D	April, 1890
Warner, Miss Ella.....	A	May, 1892
Welch, Miss L. M.....	D	May, 1892
Westman, Miss H.....	D	January, 1890
Will, Miss F. G.....	D	October, 1895
Williams, Miss L.....	D	January, 1890
Williams, Miss G. E.....	D	February, 1895
Wilkinson, Miss Ida.....	A	September, 1889
Woodcock, Miss H.....	A	November, 1890
Woods, Miss I.....	A	May, 1896
Woolley, Miss E.....	D	May, 1891
Wylie, Miss A.....	D	September, 1889
Wickens, Miss E.....	A	April, 1890
Yale, Miss A. C.....	D	August, 1894
Young, Miss C. M.....	A	September, 1893
Yellowlees, Miss M.....	D	October, 1892

A Signifies Assistant.

D Signifies Directress.

SERVICE
D.
E).

1892
1890
1890

1894
1893
1894
1892
1890
1895
1890
1895
1891
1890
1893

1896
1895

1886
1890
1892
1892
1890
1895
1890
1895
1889
1890
1896
1891
1889
1890

1894
1893
1892

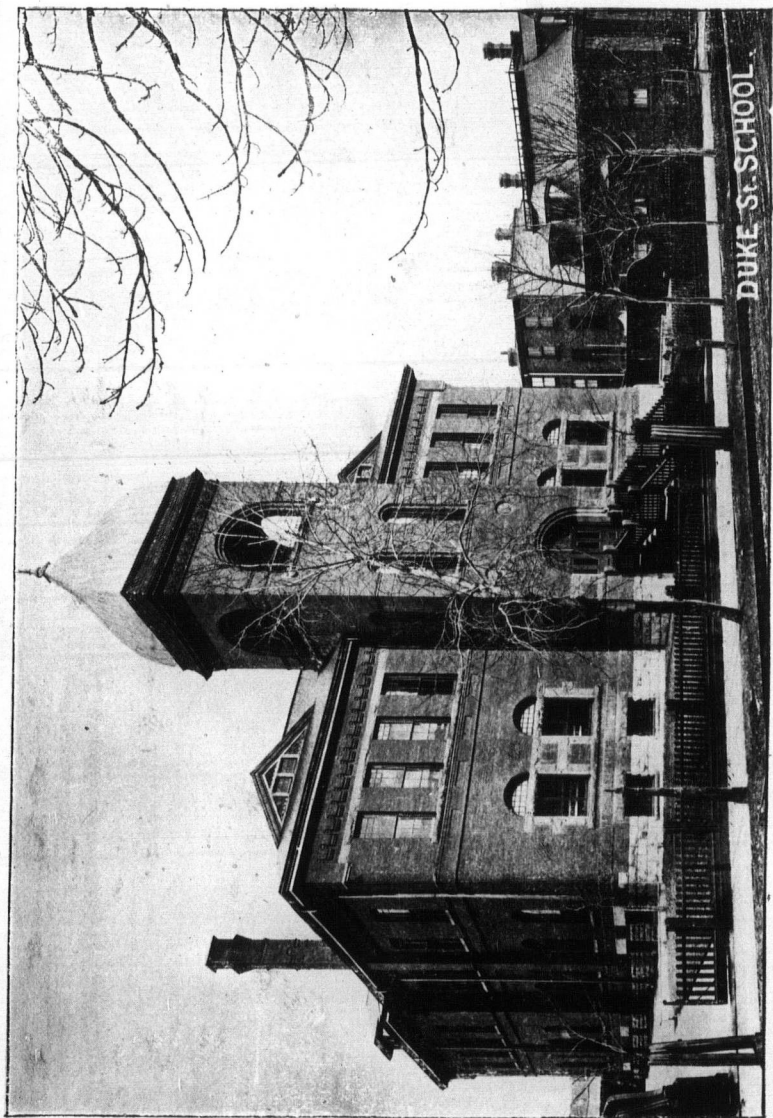

DUKE ST. SCHOOL.

DUKE ST. SCHOOL



Examination Papers.



EXAMINATION PAPERS.

EXAMINATION, JUNE, 1896.

ARITHMETIC AND MENSURATION.

SENIOR FIFTH BOOK.

Eleven questions only to be answered; the first two, Nos. 8 and 10, any other five in section A, and any two in section B.

—: A :—

1. $\left. \begin{array}{l} (a) \text{ Time Test} \\ (b) \text{ " " } \end{array} \right\} \text{Separate papers.}$
2. Simplify..... $\left\{ 2\frac{1}{2} \times 4.75 + \frac{9}{2} \text{ of } (4\frac{3}{4} - 3\frac{23}{36}) + \frac{1.75}{3\frac{1}{2}} + \frac{4\frac{3}{10} \times 2\frac{7}{10}}{21.5 \times 13\frac{1}{2} \div .25} \right\} \text{ of } (3\frac{4}{9} \times \frac{9}{62} \div .9) \text{ of } \text{£}5, 16\text{s.}, 8\text{d.}$
3. A Toronto dealer sent his agent in Montreal 3,000 bushels of wheat, which was sold at 80c. a bush. The agent deducted his commission and also a 4% commission in advance on tea purchased for his employer. The two commissions amounted to \$200; find the rate of the first one.

4. A man invested 40% of his capital in $3\frac{1}{2}\%$ stock at 90, and the remainder in 4% at 95, and his income was \$1,745 per year. What was the amount invested?
5. A dealer shipped 200 barrels of apples to Liverpool, the cost being \$3.75 per bbl. For what sum must he have the apples insured at $\frac{9}{10}\%$ pre. to guard against all loss in case of shipwreck, his other expenses being \$75.
6. A note for \$876, dated April 20th for 90 days and bearing interest at 6% per annum, is discounted at the bank on May 10th at 7%. Find the proceeds.
7. A and B are partners, A's capital being $\frac{2}{3}$ of B's. At the end of 5 months A withdraws $\frac{1}{4}$ of his capital, and at the end of 9 months B withdraws $\frac{1}{3}$ of his. How should they divide a gain of \$4,222.33 at the end of the year?
8. From a list price of a line of goods a purchaser is allowed a trade discount of 20%; a further discount of $12\frac{1}{2}\%$ off the trade price for taking a quantity, and a still further discount of 10% off his bill for cash. Find the gain per cent. by selling at 10% less than the list price.
9. What is the value of a 70 day draft on Chicago for \$5,090 at $\frac{1}{4}\%$ pre. and interest 6% ?
10. I can buy flour at \$3.19 a bbl. and 4 months' credit; at \$3.04 and 2 months' credit, or at \$3.01 cash. What is the cost of 350 bbls bought on the most advantageous of these terms, money being worth 8% per an.?
11. If a train 88 yards long overtake a person walking at the rate of 4 miles an hour along the railway, and pass him in 8 seconds, what is the rate of the train in miles per hour?

—: B :—

12. Two vessels, one in the form of a cube and the other in the form of a cylinder, together hold $71\frac{52}{63}$ gallons of water. The diameter of the cylinder is 16 inches and the depth of the side 30 inches. If a gallon of water weighs 10 lbs. and a cubic foot 1,000 oz., find the dimensions of the cube.
13. If a cubic foot of iron weighs 441 lbs., find the weight of a 13-inch cannon ball, the metal being two inches thick.
14. A conical tent, whose slant height is 12 feet, requires 132 square feet of canvas to make it. How much ground does the floor of the tent cover ?

MENTAL ARITHMETIC.

SENIOR FIFTH BOOK.

1. From the sum of $\frac{3}{4}$ and $\frac{2}{3}$ take their difference.
2. If $\frac{3}{4}$ of a lb. of coffee cost $14\frac{2}{5}$ c., what will 10 lbs cost at same rate ?
3. A can do a piece of work in $\frac{3}{5}$ of a day and B can do it in $\frac{4}{5}$ of a day. If both work together how long will it take them to do 3 times the work ?
4. Divide \$340 among A, B and C in the proportion of 1, $\frac{2}{5}$ and $\frac{3}{10}$
5. How many feet of lumber are there in six scantling 2×4 , each 14 feet long ?

6. The difference between the simple interest and true discount on a sum of money for 8 months at 6% per annum is \$2. Find sum.
7. The simple interest for 3 months at 6% per annum is \$4.80. What is the principal?
8. A house is insured for $\frac{3}{5}$ of its value at $\frac{9}{10}\%$. The premium paid is \$32.40. Find the value of the house. ..
9. At what must goods be marked that cost 60c. a yard, so that after taking off $16\frac{2}{3}\%$, there may be still a profit of 25%?
10. If \$700 of a man's income is exempt from taxation and at the rate of $16\frac{1}{2}$ mills on the dollar he pays an income tax of \$13.20—find his income.

ARITHMETIC—TIME TEST.

1. Add
- | |
|-------|
| 98764 |
| 49987 |
| 56498 |
| 76959 |
| 87676 |
| 64739 |
| 49876 |
| 98897 |
| 23456 |
| 64985 |
| 79649 |
| 47584 |
-

This example in addition to be done by :

Senior V. in 60 seconds.

Junior V. "

Senior IV. "

Junior IV. "

2. Multiply 79856 consecutively as many times as possible in two minutes exactly :

Senior V. by 7.

Junior V. by 7.

Senior IV. by 6.

Junior IV. by 6.

Give 4 marks for 10 times correct, 5 marks for 12 times and give one additional mark for each time above 12 times.

NOTE--If only one figure in the answer be wrong, one half value may be given in both tests.

ALGEBRA AND EUCLID.

SENIOR FIFTH BOOK.

Do the first and any other 5 of the first 8 questions, any 3 of the next 4 and any 2 of the last 3.

1. Having given $(x+a)(x+b)(x+c) = x^3 + (a+b+c)x^2 + (ab+ca+bc)x + abc$ deduce without actual multiplication :
- the product of $x+3$, $x+2$ and $x+7$
 - the product of $x-5$, $x+6$ and $x-10$
 - the cube of $x+a$.
2. What are the factors of (a) $x^3 + \frac{1}{x^3}$; (b) $a^4 - a^2 - 2$; (c) $x^4 + x^2 + 1$; (d) $(x-y)^3 + (y-z)^3 + (z-x)^3$

3. (a) If $2s = a + b + c$, show that $(s-a)^2 + (s-b)^2 + (s-c)^2 + s^2 = a^2 + b^2 + c^2$

(b) Simplify $\frac{a}{(a-b)(a-c)} + \frac{b}{(b-a)(b-c)} + \frac{c}{(c-a)(c-b)}$

4. (a) If $x-2$ is a measure of $x^2 + 5x + a$, what is the value of a ?

(b) If m measure p and q show that it will measure any multiple of the sum or difference of p and q .

5. Find the value of x in (a) $\frac{1}{a + bx} = \frac{1}{b + ax}$

(b) $\frac{x+10}{x+8} + \frac{x+1}{x+3} = \frac{x+11}{x+9} + \frac{x+2}{x+4}$

6. A person bought oranges at 18 cents a dozen; had he received 6 more for the same money they would have cost him 3 cents a dozen less. How many did he buy?

7. One-fifth of the greatest of three consecutive numbers is 6 less than one-third of the sum of the other two. What are the numbers?

8. Two persons, A and B, could do a work in N days; they worked together P days, when A left and B finished it in Q days. In what time could each do the work?

9. (a) State the hypotheses of the different propositions in which two triangles are proved equal in all respects.

(b) State the converse of the following: 1. The angles at the base of an isosceles triangle are equal. 2. Triangles on the same base and between the same parallels are equal in area.

10. In the triangle PQR $Q \triangle R$ ^P prove $PR+QR$ greater than PQ .
11. If a straight line cutting two other straight lines make (1) an exterior angle equal to the interior opposite angle on the same side of the cutting line, or (2) the two interior angles on the same side of the cutting line together equal to two right angles, the two straight lines shall be parallel.
12. To describe a parallelogram that shall be equal to a given triangle, and have one of its angles equal to a given angle.
13. Show without producing the side of a triangle that the sum of its three interior angles is equal to two right angles.
14. Show that the perpendiculars, let fall on two sides of a triangle from any point in the straight line bisecting the angle contained by the two sides, are equal.
15. The straight line, joining the points of bisection of two sides of a triangle, is parallel to the base.

GRAMMAR.

SENIOR FIFTH BOOK.

—: I :—

1. " *While* men pay reverence to mighty things,
2. They must revere *thee, thou* blue-cinctured *isle*
3. Of England—not to-day, but this long while
4. In the front of nations. *Mother* of great kings,

5. Soldiers and poets. Round thee the sea flings
6. His steel bright arm, and shields thee from the
guile
7. And hurt of France. Secure, with august smile
8. Thou sittest, and the East its tribute brings.
9. Some say thy old-time power is on the wane,
10. Thy moon of grandeur *filled*, contracts at length ;
11. They see it *darkening down* from less to less
12. *Let but* a hostile hand make threat again,
13. And they *shall see* thee in thy ancient strength,
14. Each iron *sinew quivering, lioness.*"

1. Select all the dependent clauses in the foregoing, telling clearly their relation ; hence infer their kind.
2. Parse fully the italicized words.
3. Adjectives are used to express *three* relations. Name these, and from the extract illustrate as many as you can, supplying your own examples for what you do not find illustrated above.
4. State clearly the grammatical relation of: "of England," line 3 ; "in the front of nations," line 4 ; "with august smile," line 7 ; "on the wane," line 9 ; "from less to less," line 11 ; "each iron sinew quivering," line 14.

—: II :—

Pupils may select any three of the following questions.

5. From the following sentences tell clearly the duty of the several infinitives, and hence infer the use of the Infinitive Mood :

- (a) All we want is *to be let* alone.
(b) He likes *studying* mathematics.
(c) It is good *to be* here.
(d) He had no choice but *go*.
(e) They were about *to depart*.
(f) They resented *having been insulted*.
(g) We have come *to hear* you.
(h) He induced them *to make* the attempt.
(i) I love you too much *to let* you go.
(j) Nobody imagined him *to be listening*.
6. State the various uses of the noun clauses, giving three good examples of each use.
7. From the following sentences select the adverbial clauses, and clearly tell the duty of each; hence infer the various uses of the adverbial clause.
- (a) Whither I go ye cannot come.
(b) Come down ere my child die.
(c) Except ye see signs and wonders ye will not believe.
(d) He sang till his throat was hoarse.
(e) He is not so rich as you suppose.
(f) As you are here, I will go.
8. From the following sentences show the various uses of the Subjunctive Mood:
- (a) May you be happy.
(b) If he were here I should not complain.
(c) Guard well thy appetite, lest sin surprise thee.
(d) The sentence of the court is that you be confined in the common jail for the period of four months.
(e) If thy heart fail thee, why climb at all?
(f) If all the years were playing holidays,
To sport would be as tedious as to work.

9. What special use of the present tense is illustrated by each of the following:

(a) *Cæsar leaves Gaul, crosses the Rubicon, enters Italy.*

(b) *The holidays begin next week.*

(c) *Truth is mighty and will prevail.*

(d) *The mountains look on Marathon,
And Marathon looks on the sea.*

(e) *He writes, sings, dances and plays well.*

(f) *He reads Tennyson by the hour.*

10. State the various noun-equivalents, with two good examples of each.

GEOGRAPHY AND HISTORY.

SENIOR FIFTH BOOK.

A

Pupils will answer any five questions in Section A and five in Section B. Not more than three in either English or Canadian history.

1. Sketch an outline map of North America, and indicate on it the areas particularly adapted for the growth of cotton, wheat, tobacco, corn and sugar-cane.
2. Name the British possessions in Europe and Africa and state why they are valuable to the Empire.
3. Compare the corresponding latitudes of Europe and North America in regard to climate, and explain the cause for any existing difference.

4. In dividing the surface of the earth into parallels of latitude and meridians of longitude, the degrees of latitude number from 0 to 90, while those of longitude number from 0 to 180. Explain how this occurs.
5. Show by diagrams the relative positions of the Sun, the Moon and the Earth during (a) an eclipse of the Sun, (b) an eclipse of the Moon. State what causes the eclipse in each case.
6. When the moon is at its full and also when we have new moon, we have spring or highest tides; when the moon is in its quarters, we have neap or lowest tides. Give reasons for this, illustrating by diagram.
7. A captain on the lake between Toronto and Niagara states that at mid-day on June 21st the sun is 70° above the southern horizon, what latitude is he in?

In comparing his time with that of London, Eng., he finds that at mid-day with him it is 5.18 p.m. at the latter place. What is his longitude?

8. Two men start around the world from the same place on the same day, one east, the other west. On their return the one who went westward said the day was Saturday. What day would the other one say it was? What day was it really?

B

1. (a) State the causes and results of the final war between France and England for supremacy in North America. (b) Tell briefly what took place during this war in Acadia, on the Monongahela, on Lake George at Louisbourg and at Montreal.

2. Write an account of the American Revolutionary War under the following heads: (a) The Invasion of Canada; (b) Sir Guy Carleton; (c) The Campaign of Burgoyne; (d) The U. E. Loyalists; (e) Canada's Loss of Territory.
3. "In 1813 the Americans made themselves masters of Upper Canada."—Green. Do you agree or disagree with this statement? Give reasons for your answer.
4. Give a synopsis of the Manitoba School Question. Explain the following: Federal Government, Provincial Government, Coalition Government, Responsible Government, Municipal Government.
5. Tell when and how the following came to form part of the British Empire: Jamaica, Acadia, Gibraltar, Australia, Vancouver Island, Scotland, Newfoundland, Ireland, Cape Colony, Wales.
6. Write a full account of The Long Parliament, or, The Rule of the Whig Nobles.
7. Explain briefly, but clearly, what you understand by The Reformation, The Revolution, The Convention Parliament, The Holy Alliance, The Chartists, The Act of Supremacy, The Dissenters, The Toleration Act.
8. Write brief notes on Shakespeare, William Pitt (Lord Chatham), Joan of Arc, The Young Pretender, de Montfort, Raleigh, Chaucer, Cecil Rhodes.

WRITING.

SENIOR FIFTH BOOK.

1. Write the first verse of "God Save the Queen."
2. Write your name, this date, Canada, Ontario, Toronto, England, Ireland, Scotland, Wales, the names of the months of the year and the days of the week.
3. Write five lines on any subject you choose.

BOOK-KEEPING.

SENIOR FIFTH BOOK.

Answer any three of the four following questions, and work out both Single and Double entry transactions.

1. What is a Promissory Note? Tell three ways of endorsing the note, and the effect of each.
2. Define Account, Current, Certified, Cheque, Inventory, A-sets, Insolvent, Voucher.
3. What advantage does Double entry possess over Single entry?
4. John Green gives Henry White a draft at 30 days on W. Black for \$62.50. Write the draft, dating it May 4th, 1896. What is necessary to make the draft of value?

SINGLE ENTRY.

Enter the following transactions in Day Book and Cash Book, and balance the Cash Book :

Toronto, May 1st, 1896.

Student commenced business this day with Cash on hand \$1,000; Mdse. on hand \$1,200; J. R. Smith owes him on a/c \$300. Student owes John Hand on a/c \$250, and J. Brooks holds student's note at 30 days for \$200.

Bought of R. Hawkins, Mdse. as per Invoice, \$400; paid him Cash \$150, balance on a/c. Deposited in Traders Bank \$600. Cash Sales \$57.50.

Paid for printing and advertising, \$20; for fuel \$10. J. R. Smith paid on a/c per cheque, \$75.

Sold S. Hunter 50 bbls. flour at \$4.50, 100 bush. wheat at 70c. Received in payment his cheque for \$100, balance on a/c. Paid for repairing store, \$15. Cash Sales, \$127.25.

Paid John Hand cash on a/c \$120. Deposited in bank \$200.

Paid my note favor of J. Brooks, per cheque, \$200. Gave R. Hawkins an order on S. Hunter for \$75.

DOUBLE ENTRY.

I. Give Journal entries of L. Jones and S. Smart respectively for the following transactions :

1. L. Jones sold S. Smart 20 bbls. flour at \$5, 10 bbls. pork at \$15. Received in payment, cash \$100, balance on a/c.

2. S. Smart prepaid his note favor L. Jones per cheque. Face of note, \$250; discount, \$2.50.

3. L. Jones gave S. Smart a sight draft on B. Ross for \$150.

4. L. Jones bought of S. Smart Mdse. as per invoice; \$300. Gave in payment cash \$125, note at 3 mos. for balance.

II. Post the following items and close the Ledger :

Toronto, June 1st, 1896.

Cash	Dr.....	\$ 800 00	
Mdse.	"	1000 00	
Bills Rec.	"	200 00	
	To Student.....		\$2000 00

2

Mdse.	Dr.....	\$300 00	
	To Cash.....		\$100 00
	" John Brown.....		200 00

3

Cash	Dr.....	\$148 50	
Interest	"	1 50	
	To Bills Receivable.....		\$150 00

4

John Brown	Dr.....	\$120 00	
	To Mdse.....		\$120 00

5

Cash	Dr.....	\$200 00	
Bills Receivable.....		150 00	
	To Mdse.....		\$350 00

Note—Merchandise unsold, \$810 00.

DRAWING.

SENIOR FIFTH BOOK.

1. Draw a book straight in front below the level of the eye, and with its back towards you.
2. Draw a chalk box with its cover partly open, a table, or a common chair turned at an angle other than 45°.
3. Draw either a box or trunk with its cover open, or the interior of a room, showing a door and two windows.
4. Make a picture of a simple building, a tower, a corner of a house, a street, a roadway or a railway station with tracks, etc.

Shading may be done in No. 4 but is not required elsewhere in this paper.

Rulers must not be used.

LITERATURE.

SENIOR FIFTH BOOK.

Pupils should answer ten questions—the first seven, the eighth or eleventh and any other two.

1. "I'm wearin' awa', John,
Like snaw-wreaths in thaw, John,
I'm wearin' awa'
To the land o' the leal.

There's nae sorrow there, John,
There's neither cauld nor care, John,
The day is aye fair
In the land o' the leal.

- (a) What is the subject of the above stanza ?
- (b) What quality in style is here exemplified ?
- (c) Were these people in humble or exalted circumstances ? Quote the line that forms the basis of your opinion.
- (d) How do you classify the language used ? Quote words used to substantiate your answer.
- (e) Explain lines 7 and 8.
- (f) Show any poetic devices in the stanza and state why they are used.

2. "And where are they? And where art thou,
 My country? On thy voiceless shore
 The heroic lay is tuneless now—
 The heroic bosom beats no more!
 And must thy lyre, so long divine,
 Degenerate into hands like mine?"

- (a) Who is represented as speaking?
- (b) To whom is the reference made in line 1?
- (c) What is meant by *heroic lay*? Justify the use of the epithet *heroic*.
- (d) Show the appropriateness of *divine* in line 5.
- (e) What reason had the poet for using the word *degenerate*?
- (f) Did the "*lyre*" *degenerate*? Give reasons for your answer to justify it.
- (g) Show any similarity between the quotations in questions 1 and 2.
- (h) Quote one figurative expression in this extract and give it a suitable name.

3. "Look at her garments
 Clinging like cerements;
 Whilst the wave constantly
 Drips from her clothing;
 Take her up instantly,
 Loving, not loathing—

Touch her not scornfully;
 Think of her mournfully,
 Gently and humanly,
 Not of the stains of her—
 All that remains of her
 Now is pure womanly."

- (a) What lesson of love is here inculcated ?
- (b) How far is the poet's exhortation followed by the people in this era ?
- (c) What picture does the extract bring to your mind's eye ?
- (d) Why are such words as *loving, loathing, scornfully, mournfully, gently* and *humanly* used here ?
- (e) What was the manner and the cause of this woman's death ?

4. "Shoot, if you must, this old gray head,
 But spare your country's flag," she said.

A shade of sadness, a blush of shame,
 Over the face of the leader came.

The nobler nature within him stirred
 To life at the woman's deed and word :

"Who touches a hair of yon gray head
 Dies like a dog! March on!" he said.

- (a) Who are the characters referred to ?
 (b) What is the incident ?

(c) What sentiment influenced the woman and the leader ?

(d) What caused the *shade of sadness* and *blush of shame* ?

(e) What kind of death is a dog's death ?

5. She dropped her glove to prove his love,
Then looked on him and smiled,
He bow'd, and in a moment leaped
Among the lions wild ;
The leap was quick ; return was quick ;
He soon regained his place ;
Then threw the glove, but not with love,
Right in the lady's face !
"In truth," cried Francis, "rightly done,"
And he rose from where he sat ;
"No love," quoth he, "but vanity,
Sets love a task like that."

(a) Who spoke the sentiment of the last line ?

(b) What is your opinion of the two acts of the lover ?
Why did he do so ?

(c) What lesson should we learn from this incident ?

(d) What is meant by "rightly done ?"

(e) What caused the lady to act as she did ? Was her feeling right ? Why ?

6. "Seated I see the two again,
But not alone ; they entertain
A little angel unaware,
With face as round as is the moon ;

A royal guest with flaxen hair,
 Who, throned upon his lofty chair,
 Drums on the table with his spoon,
 Then drops it careless on the floor
 To grasp at things unseen before."

- (a) What is the extract from ?
- (b) Connect it with the preceding part of the poem.
- (c) Who are the persons in the picture ?
- (d) Why is the one entertained called an "angel ?"
 "a royal guest ?"
- (e) What is the action indicated in the last two lines
 characteristic of ?
- (f) Point out an example of metaphor in the extract,
 and define metaphor.
- (g) With what word is *unaware* connected ?

7.

"O be thou damned, inexorable dog !
 And for thy life let justice be accused.
 Thou almost mak'st me waver in my faith,
 To hold belief with Pythagoras
 That souls of animals infuse themselves
 Into the trunks of men ; thy currish spirit
 Governed a wolf, who, hanged for human slaughter
 Even from the gallows did his fell soul fleet,
 And whil'st thou lay'st in thy unhallowed dam,
 Infused itself into thee ; for thy desires
 Are wolfish, bloody, starv'd and ravenous."

8.

9.

10

11

12

13

-
- (a) Who speaks and to whom ?
- (b) What caused the outburst ?
- (c) What is the Pythagorean belief ?
- (d) Why does the speaker represent the person spoken to as being *wolfish* ?
- (e) How can you justify or not justify the use of *currish* with *wolf* ?
- (f) "*In my faith.*" What faith ?
- (g) How does *this faith* differ from the teaching of Pythagoras ?
- (h) Explain meaning of line 2.
8. Contrast the character of Shylock and Antonio. Point out wherein each showed himself weak and also strong.
9. How much of Antonio's deliverance was due to Portia's ability ? What other elements contributed to the defeat of the Jew ?
10. Argue the question of the *justice* of the treatment accorded Shylock in the conduct of this case, and offer any excuse you can for his fell designs upon Antonio.
11. Write biographical sketches of any two of the following authors : Shakespeare, Burns, Longfellow, Tennyson.
12. Quote 18 lines of poetry from one or more of the poems you have studied which have impressed you favorably. No quotation to be taken from any *extract* found in this paper.
13. What are the differences between prose and poetry ? State the advantages which each has over the other.

COMPOSITION.

SENIOR FIFTH BOOK.

Write a composition of about *sixty* lines on *one* of the following topics:—

- (a) The Federal Union of British Colonies in North America.
- (b) The Influence of Tennyson's Literary Works.
- (c) The Newspaper of To-day ; Its Strength and Its Weakness.
- (d) The Best Capital for Life.

NOTE :— Give special attention to arrangement, and structure of paragraph.

PHYSICS.

SENIOR FIFTH BOOK.

Only one part of each of the 9th, 10th and 11th questions to be answered.

1. Clearly explain the relation of a metre to a litre, and to a gramme.
2. Define the terms "solid," "liquid" and "gas," as applied to forms of matter. How is the molecular theory applied to explain them ?

3. The earth has about 81 times as much matter as the moon. At which place would you weigh more? Is there a place between the two bodies at which you would weigh nothing? If so, why?
4. (a) Define specific gravity.
(b) Glass is about three times heavier than water; how then can a glass tumbler float?
(c) If 1 c. ft. of water weighs 1000 oz., find the weight of 1 c. ft. of cast iron when weighed in water, the specific gravity of cast iron being 7.21.
5. Matter is indestructible. Describe an experiment to illustrate this statement.
6. State Newton's second law of motion, and apply it to:
(a) A ball thrown vertically upwards from the hand of a person at rest.
(b) A ball thrown vertically upwards from the hand of a person in motion.
(c) A body projected horizontally from the top of a cliff.
7. (a) What is meant by the terms "latent heat" and "caloric"?
(b) What is the latent heat of fusion of ice? Of evaporation of water?
(c) A vessel containing 30 gm. of ice is placed over a spirit lamp. How much heat will be required to melt the ice and vaporize the water completely?
8. (a) Why is loose clothing warmer than tight clothing?

- (b) If you go into a cold room and place one hand on a rug, and the other on a bronze figure, what will be your experience? If the temperature of the room were higher than that of your body, what would you experience?
9. (a) A body projected vertically upwards passes a point with a velocity of 80 feet per second; how much higher will it ascend?
- (b) A body projected vertically downwards with a velocity of 20 feet a second from the top of a tower, reaches the ground in 2.5 seconds. How high is the tower?
10. (a) At 0° c., the volume of a certain body of gas is 500 c. cm. under a constant pressure. What will be its volume (1) if its temperature is raised to 75° c.? (2) if its temperature becomes -20° c.?
- (b) The volume of a quantity of gas is found to be 25 c. cm., at 670 m.m. pressure and 30° c. What will be its volume at 760 m.m. pressure and 15° c.?
11. (a) Define "work," "energy," "mass."
- (b) State the "Law of Charles" and "Boyle's Law."

BOTANY.

SENIOR FIFTH BOOK.

A

1. To what class, sub-class, division, order, genus and species, does the plant submitted to you belong ?

B

2. Name and classify the plant submitted, and mention three wild plants belonging to the same order.
3. Describe accurately the root, stem, leaves and flower of this plant, or of the plant submitted for section A
4. Draw or describe the stem, the leaf, and the flower of a typical plant of the monocotyledons and of the dicotyledons.
5. Define and give an example of five of the following :—
spike, legume, raceme, perfoliate leaf, pome, palmate leaf.
6. In what respect are the flowers of the Ranunculaceæ and Rosaceæ alike ? How would you distinguish the flowers of these orders ?
7. How would you infer that a plant belonged to the Labiatae, to the Cruciferae, or to the Leguminosae ? Give one leading characteristic of each.
8. Name the parts of the flower that develop into the *fruit* in the following, and from your answer deduce the definition of a *fruit* :—buttercup, apple, raspberry and strawberry.

ARITHMETIC AND MEASUREMENT.

JUNIOR FIFTH BOOK.

Pupils will take the first, and any eight of the remaining questions in Section A ; also any two in Section B.

—A—

1. Addition and Multiplication time test. (See special paper.
2. A. does $\frac{4}{5}$ of a piece of work, and B., who works only half as fast as A., finishes the remainder of the work in 6 days. Find the value of the work, if A. is paid \$2.25 a day.
3. A merchant sells hardware to a customer at a profit of 60%. but the buyer becomes bankrupt and pays only 70 cents on the dollar ; what % does the merchant gain or lose on the sale ?
4. If $\frac{4}{11}$ of the value of a house is exempt from taxation, and \$21 is the tax levied on the remainder at 4%, what is the value of the house ?
5. I received an 8% dividend on railroad stock purchased at 20% discount. What % did my investment pay ?
6. Six boys hired a boat for an hour, but two of them failed to pay, and the expense of each of the others was increased 15 cents. What was charged for the boat?

7. What must be the face of a draft at $2\frac{1}{2}\%$ discount to cost \$21.45.
8. I shipped my agent 500 bbls. of flour, with instructions to sell the flour on a commission of 2%, and to invest the rest in tea, after deducting his commission of $1\frac{1}{2}\%$ for buying. Find the price at which he sold the flour, his whole commission being \$73.10.
9. Find the face value of a note drawn May 1st, 1896, to mature in 90 days, which, discounted May 18th, at 6%, will produce the net cash proceeds of \$500.
10. I bought through a broker in New York a bill of exchange on London, Eng., for £300 sterling, paying the broker \$1457.64 for it. At what quotation was the bill purchased, allowing 4% for brokerage?
11. A person sells out \$4600 stock in the 4 per cents. at 92, and invests it in the $3\frac{1}{2}$ per cents., thereby gaining \$40 per annum by a change of his income. At what price did he purchase the latter stock?

—B—

12. A map of a township is drawn on a scale of 6 inches to the mile. The map is $3\frac{1}{2}$ feet by 2 feet. How many acres are in the township?
13. A farmer owns a field in the form of an isosceles triangle, the equal sides being each 100 rods, and the other side 160 rods. Find the area of the field.
14. Find the cost of a pile of two inch lumber 16 feet long,

$5\frac{1}{2}$ feet wide, and 16 feet high, at \$18 per thousand.
What length of sidewalk 8 feet wide would it lay?

15. How high should the ceiling of a room, which is 20 feet by 25 feet, be to allow 150 cubic feet of air to each of 50 pupils? How much would it cost to kalsomine the walls and ceiling of the room at 6c. a square yd.? (No allowance for windows or basing.)

MENTAL ARITHMETIC.

JUNIOR FIFTH BOOK.

Answers only are to be written.

1. What number added 8 times to itself will produce 3321?
2. How many bushels of oats will weigh as much as 306 bushels of wheat?
3. A fence 80 rods long cost \$12.50 less than if it had been 90 rods. How much did the fence cost?
4. Two tubs of butter of the same weight cost \$4.48 and \$6.16 respectively. The price of the first tub was 16 cents per lb. What was the price of the other?
5. A piano was sold for \$80, which was $\frac{1}{3}$ of twice the cost; what was the loss?

6. A man is 64 years old ; $12\frac{1}{2}\%$ of his age is $33\frac{1}{3}\%$ of the age of his eldest son ; how old is his son ?
7. Bought lemons at the rate of 6 for 15 cents, and sold them at the rate of 10 for 30 cents ; what was the gain % ?
8. Two men trade in company, one furnishing \$40 for 10 days, the other \$60 for 20 days. They lose \$44 ; what part of the loss does each one bear ?
9. Two strips of moulding at $12\frac{1}{2}$ cents a foot are placed around a drawing-room 30 ft. by 16 feet. Find the cost.
10. What must I pay for Dominion 6 per cents., that my investment may yield $7\frac{1}{2}\%$?

ARITHMETIC—TIME TEST.

1. Add :
- | |
|-------|
| 98764 |
| 49987 |
| 56498 |
| 76959 |
| 87676 |
| 64789 |
| 49876 |
| 98897 |
| 23456 |
| 64985 |
| 79649 |
| 47584 |
-

This example in addition to be done by :

Senior V in 60 seconds,
Junior V "
Senior IV "
Junior IV "

2. Multiply 79856 consecutively as many times as possible in two minutes exactly :

Senior V by 7
Junior V by 7
Senior IV by 6
Junior IV by 6

Give 4 marks for 10 times correct ; 5 marks for 12 times correct, and one additional mark for each time above 12 times.

NOTE—If only one figure in the answer be wrong, one half value may be given in both tests.

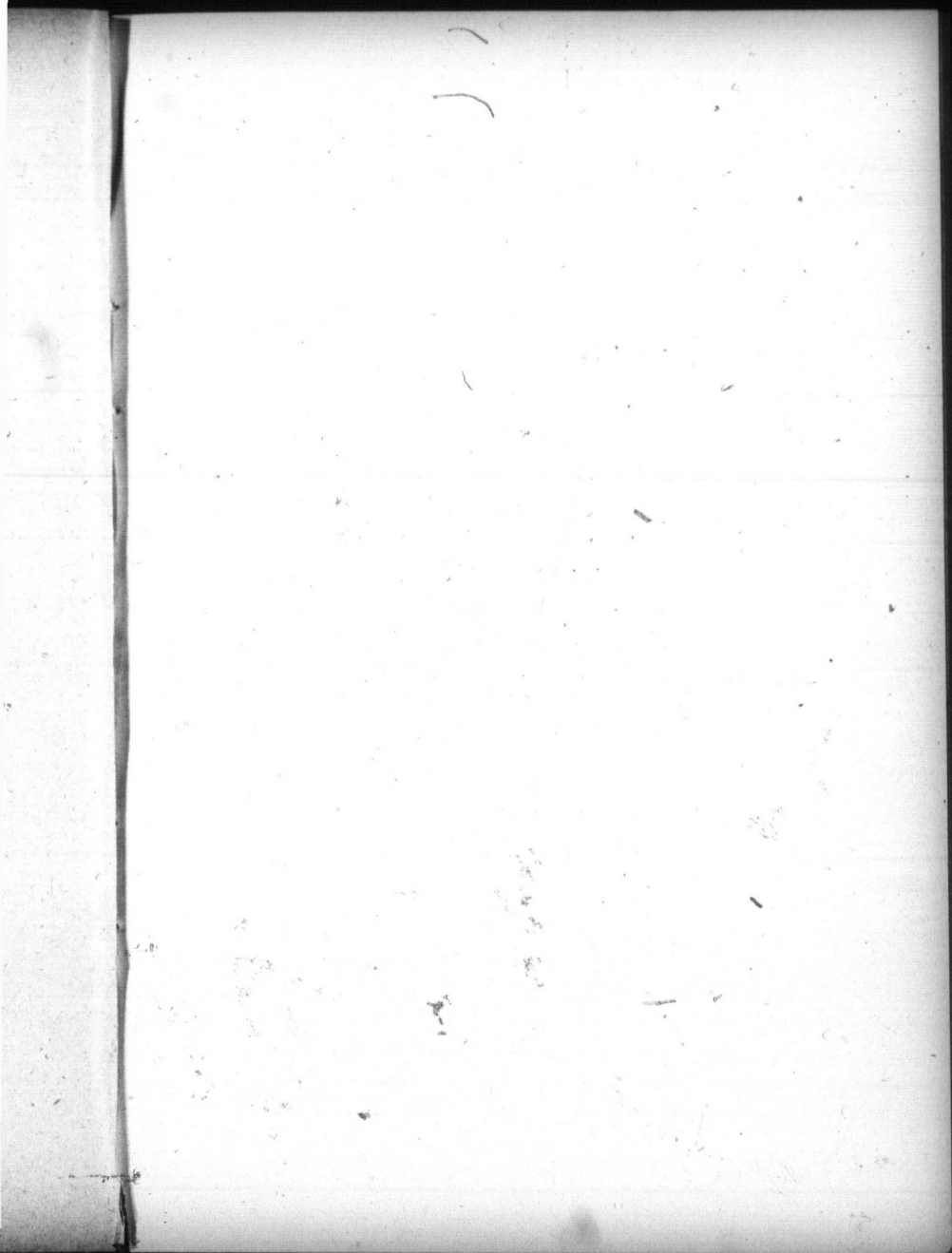

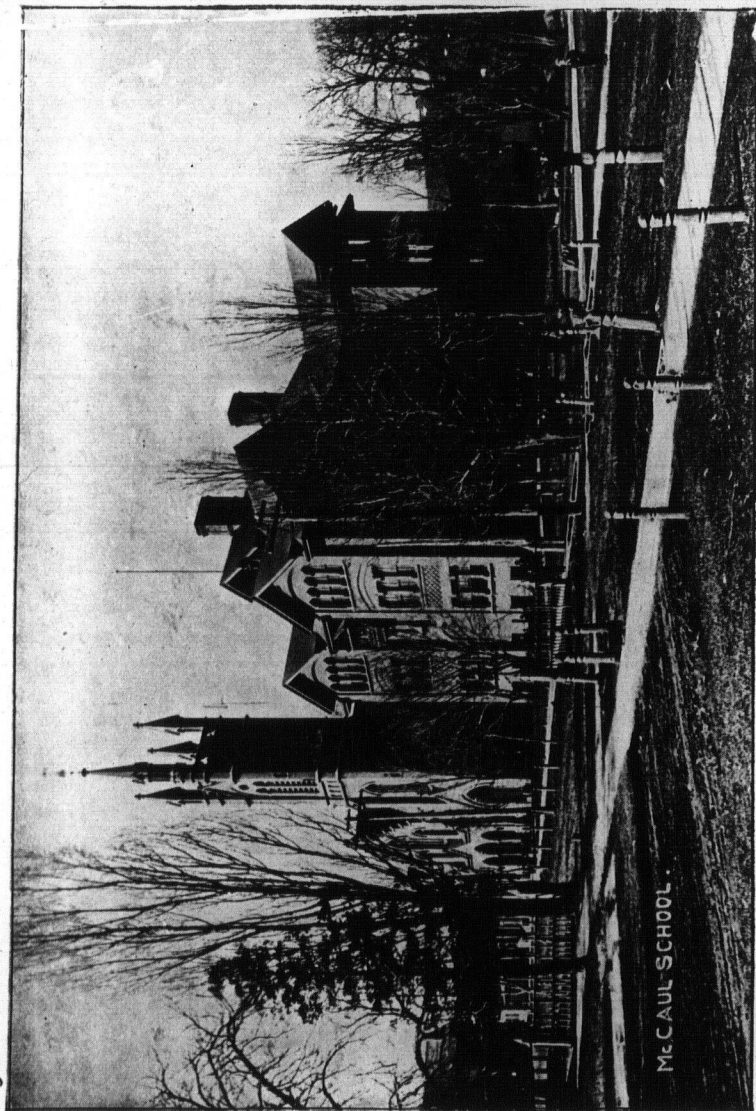

McCaul School

EUCLID AND ALGEBRA.

JUNIOR FIFTH BOOK.

Pupils may work the first three, and any three of the last five questions in Algebra ; and the first three, and any two of the remaining questions in Euclid.

—A—

1. (a) Find numerical value of $4x^3 + 7x^2 - 3x - 33$ when $4x - 5 = 0$
 (b) Divide $abx^3 + (ac - b)x^2 - (af + cd)x + df$ by $ax - d$
 (c) Prove that $4xy(x^2 - y^2) = (x^2 + xy + y^2)^2 - (x^2 - xy^2 + y^2)^2$
2. Reduce $\frac{x^3 - 5x^2 + 10x - 8}{2x^3 - 9x^2 + 17x - 12}$ to lowest terms.
3. Solve (a) $\frac{x + 10}{3} - \frac{2}{5}(3x - 4) + \frac{(3x - 2)(2x - 3)}{6} = x^2 - \frac{2}{15}$
 (b) $\frac{1}{2}(x + 15) + \frac{2}{19}(24 - x) = \frac{3}{4}(2x - 3) + \frac{1}{4}(8x + 5)$
 (c) $1.2x - \frac{.18x - .05}{.5} = .4x + 8.9$
4. Express in words that $x^n - y^n$ is always divisible by $x - y$.
5. The sum of two numbers is 5760 and their difference is one-third of the larger. Find them.
6. The breadth of a room is two-thirds of its length. Had the breadth been 3 feet greater and the length 3 feet less, the room would have been square. Find its dimensions.

7. Simplify (a) $\frac{b-a}{x-b} - \frac{a-2b}{x+b} + \frac{3x(a-b)}{x^2-b^2}$

(b) $\frac{a}{2(a-b)} + \frac{b}{2(b-a)}$

8. How many minutes does it want to 4 o'clock if three-quarters of an hour ago it was twice as many minutes past 2 o'clock ?

—B—

1. Bisect a given angle.
2. If from the ends of a side of a triangle straight lines be drawn to a point within the triangle, these two straight lines will be together less than the other sides of the triangle but will contain a greater angle.
3. If one side of a triangle be greater than a second, the angle opposite the first will be greater than that opposite the second.
4. Describe a circle which shall pass through two given points and have its centre in a given line.
5. A line which bisects the vertical angle of a certain triangle also bisects the base. What kind of triangle is this ?
6. The opposite angles of a rhombus are equal.
7. The difference between any two sides of a triangle is less than the third side.

GRAMMAR.

NOTE.—Candidates will answer all parts of the first three questions, and any three questions of the last six.

JUNIOR FIFTH BOOK.

1. " *When* on my bed the moonlight falls,
I know *that* in *thy* place of rest
By *that* broad water of the west,
There comes a glory on the walls :
- Thy marble *bright* in *dark* appears,
As slowly *steals* a silver flame
Along the letters of thy name
And o'er the number of thy years." —*Tennyson*.
- (a) Write out the clauses of the above extract in full, and state their kind and connection.
- (b) Select the prepositional phrases in the first four lines, and give their kind and connection.
- (c) Give the relation and function of the italicized words.
2. " *Why* should not *these* three great branches of the family, *forming* one grand *whole*, proudly flourish *under* different systems of government."
- (a) Analyze this sentence so as to show :—
1. The verb or verb phrase.
 2. The predicative modifiers of the subject.
 3. The direct object with its modifiers.
 4. The adverbial modifiers of the verb.
- (b) Classify and give the relation of the italicized words.

3. " *When* a mounting skylark sings
 In the sun-lit summer morn,
 I know *that* heaven is up on high,
 And on earth are *fields* of corn.

But when a nightingale sings
 In the moon-lit summer even,
 I know *not if* earth is *merely* earth,
 Only that heaven is *heaven*."

—Christina Rossetti.

- (a) Write out the subordinate clauses in the above extract in full. Point out clearly and fully the grammatical function of each, and indicate in each case the word or words modified by such clause.
- (b) Give the relation and function of the italicized words.
4. State clearly what you understand by, and give an example in a sentence of :—
- (a) A noun used subjectively.
 (b) An adjective used predicatively.
 (c) A noun used as an appositive objective.
 (d) A pronoun used as an indirect object.
 (e) An adjective used attributively.
 (f) A verb used subjunctively.
 (g) A subordinating conjunction.

Underline the example in each case.

5. Classify sentences according to (a) form, (b) composition. Define and give an example of each class.
6. Define inflection, and in accordance with your definition show what are the inflections of each of the parts of speech which are capable of being inflected.

7. What do you mean by the terms "government" and "agreement," as used in English grammar? Give examples of each in sentences.
8. Point out and comment fully on the grammatical peculiarities in the use of the following italicized words :—
- (a) *It was Monday night.*
 - (b) *The crowd throng the street.*
 - (c) *I slept a deep sleep.*
 - (d) *He taught his sister.*
 - (e) *All poetry, ancient or modern, is included.*
 - (f) *He sat an hour.*
 - (g) *The drummer boy is dead.*
9. Using the verb "give," write the following parts in the first person only :—
- (a) *The present progressive active.*
 - (b) *The past perfect active.*
 - (c) *The present perfect passive.*
 - (d) *The future perfect active.*
 - (e) *The future indefinite passive.*
 - (f) *The past progressive active.*
 - (g) *The past emphatic active.*
-

TEMPERANCE AND HYGIENE.

JUNIOR FIFTH BOOK.

NOTE.—Pupils will answer the first question, the last question, and any two of the remaining questions.

1. Write a brief sketch of the process of digestion.
2. What ill results follow from :—
 - (a) Urging young children to stand or walk.
 - (b) The use of unsuitable seats and desks.
 - (c) Ill-fitting shoes.
 - (d) The constant wearing of water-proof clothing.
 - (e) Living in ill-ventilated rooms.
3. Until the doctor came, how would you try to check the flow of blood from an artery ?
4. Describe the method usually taken to resuscitate persons apparently drowned.
5. Describe the treatment of :—
 - (a) Bleeding from the nose
 - (b) Bites of animals.
 - (c) Burns and scalds.
 - (d) Frost-bites.
 - (e) Poisoning by narcotics.
6. Show the evil effects of tobacco on the human system, in each of the three forms in which it is used.

No

1.

2.

3.

4.

5.

6.

7.

8.

HISTORY.

JUNIOR FIFTH BOOK.

NOTE.—Pupils will take the first seven and any two of the last four.

1. Sketch the war of 1812-14, giving (a) Cause; (b) Leaders; (c) Principal events of each campaign; (d) Conditions of peace; (e) Effects of the war.
2. What is meant by Military Rule and Clergy Reserves.
3. How can a Legislature be representative and not responsible? Give an example from the history of Canada.
4. Give the principal provisions of the Municipal Act of 1841, and of the Municipal Loan Fund Act of 1852.
5. What is meant by the "Berlin Decree?" What was the result of it?
6. Which do you consider the more important battle, Waterloo or Inkermann? Give some reasons for your answer.
7. Write a note on each of the following treaties:—
Utrecht, Paris, Ashburton, Reciprocity and Washington.
8. Describe briefly the North-West Rebellion of 1885.

9. Name the changes in Government that have taken place in Canada since it became a British Province. 7.
10. Give the causes of the Crimean War, name three of its principal battles, and state the terms of the Treaty at the conclusion of the war. 8.
11. Explain the terms "to prorogue," "to adjourn," "to dissolve," Parliament, the Speaker, the Premier. 9.

GEOGRAPHY.

NOTE.—Answer the first eight questions, and any one of the last three. 10.

JUNIOR FIFTH BOOK.

1. Draw a map of Canada and locate the seven Provinces, with their capitals, four Districts, and two Territories. 11.
2. Give a description referring to the climate, soil and products of any two of the following:—British Columbia, Manitoba, Ontario, Nova Scotia. 1.
3. Name five influences that affect the climate of a country. 2.
4. What are winds, and how are they caused? Where do the Trade Winds blow? 3.
5. Describe the course of the Gulf Stream, and explain its effect upon the climate of Western Europe.
6. Name five of the principal manufacturing cities of Great Britain, and tell for what manufacture each one is noted. 4.

7. Name ten British possessions in America.
8. Name the chief exports of Canada to Europe, and her chief imports from Europe.
9. Where, and for what noted :—Malta, Aden, Hong-Kong, Halifax, Sidney, Glasgow, Bristol, Limerick, New Orleans, Melbourne.
10. Name three great railways that cross the American continent, and tell which is the shortest.
11. Account for land and sea breezes.

SPELLING.

JUNIOR FIFTH BOOK.

1. Write last paragraph on page 124; "My Lords," to "delusions."
2. Write the names of the months and days.
3. Write Whistle Hypocrisy
Premier Clergyman
Sovereign Monument
Surveyor Majesty
Medicine Citizens
Measles Analysis
Catalogue Percentage

Value 50 ; one mark to be deducted for each mis-spelled word.

WRITING.

JUNIOR FIFTH BOOK.

1. Write the first verse of "God Save the Queen."
2. Write your name, this date, Canada, Ontario, Toronto, England, Ireland, Scotland, Wales, the names of the months of the year, and the days of the week.
3. Write five lines on any subject you choose.

BOOK-KEEPING.

JUNIOR FIFTH BOOK.

1. June 1st, 1896. Commenced business with Cash \$2000, Merchandise \$500. R. Brown owes me on account \$150. J. Smith owes me on account \$250. I owe on account, Henry Hay, \$320. June 2nd, I purchased a set of office furniture, and paid cash \$150. June 3rd, sold Jas. Bowes on account, merchandise amounting to \$40. June 4th, S. Samuel purchased on account goods amounting to \$100. June 5th, R. Brown paid on old account, cash \$150. June 6th, I took stock, and found merchandise on hand \$200, and office furniture \$100.

1.

2.

3.

4.

5.

- (a) Enter in the Day Book in good form.
- (b) Make out the Cash Book.
- (c) Post and close the Ledger.
- (d) Make a statement showing assets and liabilities.
- (e) Make a statement of loss and gain.

2. June 10th. James Brown sold Wm. Smith the following goods:—5 lbs. tea at 55c. per lb., 27 lbs. sugar at 4½c. per lb., 12 lbs. raisins at 12½c. per lb., 15 lbs. starch at 9c. per lb., 14 lbs ham at 12¼c per lb., 16 lbs. rolled meal at 3¾c. per lb., and received in payment his note at 30 days and payable at the Bank of Toronto.

- (f) Make out the bill and receipt it.
- (g) Write the note.

DRAWING.

JUNIOR FIFTH BOOK.

1. Draw an apple.
2. Draw either a flower-pot or an object resembling a cylinder.
3. Draw an object resembling a hemisphere.
4. Draw either a group based on the sphere, hemisphere, and cylinder, or a plate with three apples on it.
5. Draw a pail, showing the handle; or draw what you have liked best in your work this year. If it be an illustration name the subject.

Shading not required.

Rulers must not be used.

COMPOSITION.

JUNIOR FIFTH BOOK.

Both Punctuation and Paragraphing will be taken strictly into account in marking the answers on this paper.

1. Write in good prose, and in the form of a story, the pictures described in "The Hanging of the Crane," or "The Raven." No important incident must be omitted.
2. (a) You see an advertisement for some one to fill a position, the duties of which you think you could perform. Write an application for the position, stating your genuine qualifications for the position, and adding anything else that you think would be in your favor. Show by a diagram how you would address the envelope. (b) Or, improve the language of the following extract where it is faulty :—

"There are no end of foreign titles coming, I believe. The Colonel's a bit grumpy about it; he always is when he has to wear his dress suit. He just hates it. That man hasn't a particle of vanity. He looks handsomer in his evening clothes than in anything else, and yet he doesn't see it. But tell me," and her pretty face became serious with a true feminine anxiety, "whatever will you wear? You've brought no ball fixings, have you?"
3. Write an essay of at least forty lines on one of the following subjects :—

Pu

1.

2.

3.

4.

5.

6.

"A General Election."

"The Benefits, Pleasures and Discomforts of School Life."

"The Biography of a City Sparrow."

ARITHMETIC AND MENSURATION.

SENIOR FOURTH BOOK.

Pupils will take the first, and any eight of the remaining questions in Section A ; also any two in Section B.

—A—

1. Addition and multiplication time test. (See special paper).
2. How many boys, each doing $\frac{3}{4}$ of a man's work, must be employed with 8 men to do as much work in 45 days as 50 men would do in 18 days ?
3. A man's pay being increased 25% is thereby increased to \$8.75 a week. What was his former yearly salary ?
4. An agent is in receipt of \$4300 with which to buy wheat for his employer at $62\frac{1}{2}$ cents a bushel, after deducting his commission of $7\frac{1}{2}\%$. How many bushels of wheat does he remit ?
5. The net price of a piano sold at 20% and 5% off the list price is \$456. Find the list price.
6. A train, 80 yards long, crossed a bridge in $22\frac{1}{2}$ seconds. Find the average speed of the train while crossing.

7. What is the balance due on a note for \$250 to run for two years at 6% per annum, a partial payment of \$65 being made every six months.
8. Bought fruit for \$120; sold 50% of it at 80% of the cost price, and the remainder at 20% advance on the cost price. Find my gain or loss per cent. on the whole.
9. For what sum was a house insured, if the premium paid was \$17.50, and the rate of insurance $\frac{7}{8}\%$?
10. A real estate broker sold a house on $6\frac{1}{4}\%$ commission, and sent to the owner \$3060. What was the broker's commission, and what sum did he receive for the house?
11. What income tax does a man pay whose income is \$1200 a year, the rate being 16 mills on the dollar, \$700 being exempted from taxation?

—B—

12. It cost \$78.37 $\frac{1}{2}$ to fence a rectangular field at 12 $\frac{1}{2}$ cents a yard. The field was 42 rods long; how wide was it?
13. How much lead paint is required for 3-coat work on a fence 200 yards long, and 6 feet high, if a pound covers 4 $\frac{1}{4}$ sq. yards? Find its cost at 20c. per sq. yard.
14. Find the cost of cementing the sides and bottom of a cistern 9 feet square and 10 feet deep, at 60 cents a square yard.
15. How many rolls of paper, 9 yards long and 1 $\frac{1}{2}$ feet wide, will it take to paper the four sides of a room 18 feet by 12 feet, and 10 feet high, deducting 81 square feet for windows and doors?

MENTAL ARITHMETIC.

SENIOR FOURTH BOOK.

Answers only are to be written.

1. What number added eight times to itself will produce 261 ?
2. Find the value of a quarter of beef weighing 120 lbs., at \$6.75 per cwt.
3. How many bushels of oats will weigh as much as 204 bushels of wheat ?
4. A fence 66 feet long cost \$54 less than if it had been 75 feet long. How much did the fence cost ?
5. How much will it cost to gravel 320 rods of road at \$2 a yard ?
6. A farmer, after selling $\frac{3}{5}$ of his sheep, had 36 left ; how many had he at first ?
7. If 5 yards of lace cost $\$1\frac{1}{2}$, how many yards will $\$2\frac{5}{8}$ buy ?
8. A collector received \$45 for collecting bills at $2\frac{1}{2}\%$ commission. How much money did he collect ?

9. How much will it cost to paint a floor 18 ft. by 15 ft., at 20 cents per sq. yard?
10. Sold a bill of goods at wholesale at 40% off and 5% off for cash. What was the total discount on \$20 worth of goods?

ARITHMETIC—TIME TEST.

1. Add	98764
	49987
	56498
	76959
	87676
	64789
	49876
	98897
	23456
	64985
	79649
	<u>47584</u>

This example in addition to be done by:

Senior V. in 60 seconds.
 Junior V. "
 Senior IV. "
 Junior IV. "

2. Multiply 79856 consecutively as many times as possible in two minutes exactly.

Senior V. by 7
Junior V. by 7
Senior IV. by 6
Junior IV. by 6

Give 4 marks for 10 times correct ; 5 marks for 12 times correct ; and give one additional mark for each time above 12 times.

NOTE.—If only one figure in the answer be wrong, one-half value may be given in both tests.

GRAMMAR.

SENIOR FOURTH BOOK.

I.

“The bodies of *those* who were buried in the *pyramids* were preserved from decay by a *secret* process, *which we call embalming*, and which was known *only* to the priests. *After* the bodies were embalmed they were wrapped in bands of fine linen, *and* on the inside of these was spread a peculiar *kind* of gum.—Third Reader, page 145.

1. Select all the dependent clauses, state clearly their relation, and tell their kind.
2. Parse fully the italicized words.
3. What is a phrase ? Select all the phrases in the extract (except verb phrases), tell what they modify ; thence tell their kind.
4. Select all the connective words in the foregoing extract, tell what each joins, and hence tell what parts of speech are used as connectives.

5. In sentences of your own construction show that *decay*, *secret*, *linen*, *inside*, *kind*, may be used as different parts of speech, and tell how you know to what part of speech a particular word belongs.

—II—

Pupils may select any three of the following questions.
Values, 13 each.

6. Classify adjectives according to meaning, and define each class and sub-class which you may know.
7. What is comparison? What classes of adjectives do not admit of comparison? Give the other degrees of *better*, *much*, *less*, *worst*.
8. Classify pronouns. Define each class, and give in sentences one example of each class or sub-class you may know.
9. Give plurals of:—*piano*, *chimney*, *daisy*, *gypsy*, *brother*; give past tense and perfect participle of *drink*, *hang*, *seek*, *fall*, *fell*.
10. Tell the cases of the italicized words, and give your reason:—
- (a) He gave *Tom* a ball.
- (b) *John* was *king* in those days.
- (c) *John*, shut the door.
- (d) *Watt*, the *inventor* of the steam-engine, was a *Scotchman*.

11. Correct the following sentences, and give your reasons :

- (a) It is me.
- (b) I and James were at school then.
- (c) Who did I see you with yesterday ?
- (d) Give this to whom you think needs it most.
- (e) Divide it between the three boys.

TEMPERANCE AND HYGIENE.

SENIOR FOURTH BOOK.

NOTE.—Pupils will answer the first question and any seven of the remaining questions.

1. Show that alcoholic liquors used as a beverage, and that tobacco, in the three forms in which it is used, are very injurious to the human system.
2. Write a brief description of the organs of the nervous system.
3. Name the three protectors of the brain, and describe each of them.
4. Show that physical exercise, rest and sleep are necessary for maintaining a healthy condition of the nervous system.
5. What are the narcotics in common use? Show the injurious results which follow their use.
6. Describe the surface of the tongue. What is the use of the sense of taste? Give examples of "natural tastes" and "acquired tastes."

7. Sketch a section of the eye-ball, marking and naming the different parts of it. 3.
8. How is the eye protected from injury? What is meant by (a) color-blindness; (b) long-sightedness; (c) short-sightedness? What precautions should be observed to keep the eyes in good condition? 4.
5.
9. Describe the effects of alcohol on the special senses. 6.
10. Until the doctor came how would you try to stop the flow of blood from an artery, and from a vein? 7.
11. What are the means commonly used to restore persons apparently drowned? 8.
12. What should be done in case of poisoning by (a) carbolic acid; (b) phosphorus; (c) laudanum? 9.

HISTORY.

SENIOR FOURTH BOOK.

NOTE.—Pupils will answer only ten questions, of which Nos. 3 and 11 must be taken. 1

1. Write a note on any two of the following:—Norman Conquest; The Feudal System, The Great Charter; The First Parliament. 1
2. Give a short account of the reign of Edward III, Henry VII, or Elizabeth.

3. Explain clearly what is meant by "The Reformation." Name three of the great reformers, and tell what each did.
4. State the chief effects of the Norman Conquest.
5. Why is each of the following battles regarded as very important:—Hastings, Naseby, Blenheim, Waterloo?
6. With what great movements are the names of Howard, Wilberforce, and Cobden respectively connected?
7. Explain what is meant by these terms:—Responsible Government; Crown Lands; National Policy; Direct Taxation; Reciprocity.
8. What were the most important provisions of the Quebec Act? And tell what was the condition of affairs that led to its passage.
9. Who were the United Empire Loyalists? And give an account of their settlement in Canada.
10. What caused the War 1812-14? Give the results of the war, and describe the battle of Queenston Heights.
11. Explain the nature of Lord Durham's Report on Canada, and tell what it led up to.
12. Tell how each of the following is chosen, and give the length of the term of office:—Senator, Member of Parliament, Mayor, County Councillor, Judge.

GEOGRAPHY.

SENIOR FOURTH BOOK.

NOTE.—Pupils will answer only eight questions—the first five, and choose between 6 and 7; 8 and 9; 10 and 11.

1. Distinguish between latitude and longitude, and tell how each is calculated.
2. Draw a map of the Maritime Provinces. Mark the Intercolonial Railway. Name six important seaports in the Dominion of Canada.
3. Name the four seasons, and explain the causes that produce a change of seasons.
4. Describe two routes from England to Japan, one through British territory only. Which is better, and why?
5. What waters are joined by :—Hudson Strait, Yucatan Channel, Strait of Gibraltar, The Dardanelles, Strait of Babel Mandeb, Strait of Corea?
6. Name the rivers and lakes on the boundaries of Ontario.
7. Sketch briefly the mineral resources of Canada.
8. Draw a globe, and show on it the poles, polar circles, tropics and zones.

9. Name British possessions in Asia, Africa, and America, North and South.
10. Give the position of the following ports, and name two leading exports that are shipped from them :—Halifax, Pittsburg, San Francisco, Rio Janeiro, Liverpool, Hamburg, Alexandria, Calcutta, Tokio, and Cape Town.
11. Name two principal products of:—Canada, United States, England, Russia, Spain, Germany, China, India, Australia, Africa.

SPELLING.

SENIOR FOURTH BOOK.

1. The first 12½ lines on page 295, Fourth Reader ; “I believe,” to “nation.”
2. Names of the months and days.
3.

Pencil	Magazine
Subtraction	Telegraph
Grammar	Parcel
Mucilage	Locomotive
Certificate	Photograph
Decimal	Politics
Hyphen	Premier

Value 50. One mark off for each word misspelled.

WRITING.

SENIOR FOURTH BOOK.

1. Write the first verse of "God Save the Queen."
2. Write your name, this date, Canada, Ontario, Toronto, England, Ireland, Scotland, Wales, the names of the months of the year, and the days of the week.
3. Write five lines on any subject you choose.

DRAWING.

SENIOR FOURTH BOOK.

1. Draw three views of a horizontal cylinder.
2. Draw a quatrefoil, and in it a rosette made up of four modified kite-shaped units and a circle.
3. Draw a leaf from memory, or draw two views of a spool.
4. Draw a book placed straight in front and with its back towards you, or draw a flower-pot.

5. Illustrate any one of the following :—

“ The Face Against the Pane.”

One stanza of “ The Three Fishers.”

“ Shandon Bells.”

“ Heroes of the Long Sault.”

N.B.—Rulers are not to be used.

LITERATURE.

SENIOR FOURTH BOOK.

“ Oh ! green,” said I, are Yarrow's *holms*,
And sweet is Yarrow's flowing !
Fair hangs the apple frae the rock,
But we will leave it growing.
O'er hilly path and *open strath*,
We'll wander Scotland *through* ;
But, though so near, we will not turn
Into the dale of Yarrow.

“ Let beeves and *home-bred kine* partake
The sweets of Burn-mill meadow ;
The swan on still Saint Mary's Lake
Float double, swan and shadow !
We will not see them, will not go,
To-day, nor yet to-morrow ;
Enough if in our hearts we know
There's such a place as Yarrow.

“ Be Yarrow's stream unseen, unknown !
 It must, or we shall rue it ;
 We have a *vision* of our own ;
 Ah, why should we undo it ?
The treasured dreams of times long past,
 We'll keep them, *winsome Marrow !*
 For when we're there, although 'tis fair,
 'Twill be another Yarrow.

“ If care with freezing years should come,
 And wandering seem but folly ;
 Should we *be loath to stir from home,*
 And yet be *melancholy ;*
 Should life be dull and spirits low,
 'Twill soothe us in our sorrow,
 That earth has something yet to show,—
 The bonny holms of Yarrow.”

1. What is the subject of this extract ?
2. Show clearly what each stanza contributes to the development of this subject.
3. State the circumstances in which the above stanzas are supposed to be spoken.
4. Explain the meaning of the italicized portions.
5. (a) “ Fair hangs the apple frae the rock,
 But we will leave it growing.”
 What is here meant by “ apple,” and why is it called “ fair ?” Why does the poet say “ We will leave it growing ?”
- (b) “ Float double.” Explain fully what is meant.

nig
 as
 so
 hel
 hec
 da
 the
 mc
 olc
 de
 ea

6.

7.

8.

- (c) "We will not see them, will not go." What reason does the poet give for not going to see them?
- (d) "It must, or we shall rue it." "Rue" what? And why does the poet say they will rue it?
- (e) "Twill be another Yarrow." What does the poet mean by this?
- (f) "Care with freezing years." What is the force of freezing years?
- (g) "Twill soothe us in our sorrow." What will soothe us, and why?
- (h) "The bonny holms of Yarrow." What relation in thought has this to the rest of the stanza?

' And now the bell—the bell she had so often heard, by night and day, and listened to with *solemn pleasure* almost as a living voice—rang its remorseless toll for her, so young, so beautiful, so good. *Decrepit age*, and *vigorous life*, and *helpless infancy* poured forth on crutches, in the *pride of health and strength*, in the full blush of promise, in the mere dawn of life, to gather round her tomb. Old men were there, whose eyes were dim and *senses failing*; grandmothers, who might have died ten years ago, and still been old; the deaf, the blind, the lame, the *palsied*—the living dead in many shapes and forms—to see the closing of that early grave."

6. What is the subject of this paragraph?
7. Re-write the passage in your words, reproducing as far as possible the spirit of the original.
8. Give the meaning of the italicized portions.

9. (a) "Living voice." What was the living voice? Why does the author speak of it as living?
- (b) "Poured forth." What is the exact force of poured forth? What does it add to the description?
- (c) "The living dead." Explain clearly what is meant by "living dead."
- (d) What does the author gain by describing the grave as surrounded by all the different conditions of people mentioned in the extract?
10. Quote any four consecutive stanzas from "Ring Out, Wild Bells," "Before Sedan," or "Elegy Written in a Country Churchyard."

COMPOSITION.

SENIOR FOURTH BOOK.

NOTE.—The punctuation will be taken strictly into account in marking the answers on this paper.

1. Write in good prose the story of "The Loss of the Birkenhead," or "The Forced Recruit at Solferino." No important incident must be omitted.
2. Charles Johnston, a retail grocer at Newmarket, writes to J. W. Lang & Co., wholesale grocers in Toronto, asking the prices and terms of goods he wants to purchase. J. W. Lang & Co. reply, sending prices and terms. Charles Johnston writes again, sending an

(a)

3.

Pu

1.

2.

order, and giving directions how and when the goods are to be sent, and telling how he proposes to pay for them.

- (a) Write these three letters, adding anything to each which you think would make it complete. Show by a diagram how you would address one of the envelopes.
- (b) Or write a letter to a friend, telling some of your experiences of school life during the last six months. Show how to address the envelope. This letter must be of a genuine character.
3. Write an essay of at least thirty lines on any one of the following subjects:—"The Sights and Sounds of City Life"; "The Benefits of Attending a Sunday School"; or "A Trip Across the Lake."

ARITHMETIC.

JUNIOR FOURTH BOOK.

Pupils must take the first six questions in Section A, and any two of 7, 8, 9 and 10; also any two of the last 4 questions.

1. Addition and multiplication tests.
2. (a) Explain the difference between decimal and vulgar fractions, giving an example of each.
(b) Multiply $.004$ by forty-eight ten thousandths, divide the result by thirty-two hundred thousandths, and subtract the quotient from 1000.

3. How many bags, each containing 2 bush., 1 pk., 4 qts., will be required to hold 111 bush., 3 pks., 4 qts. of grain?
4. Make out and receipt the following bill:—June 23rd, 1896. Mr. Robt. Shaw sold Mr. Thos. Jenkins $6\frac{1}{2}$ bush. flax-seed at 9c. per gal.; $2\frac{1}{2}$ lbs. of beef at $5\frac{3}{4}$ cts. per lb.; 9800 lbs. of hay at \$10.50 per ton; 330 lbs. of potatoes at 40 cts. per bush.; $7\frac{1}{2}$ bush. wheat at 20 cts. per pk.
5. If $\$7\frac{5}{8}$ pay for $14\frac{2}{3}$ lbs. of tea, how much tea could be bought for \$10?
6. The hind wheel of a wagon, 11 ft. in circumference, makes 200 revolutions less than the front wheel in going a distance of $1\frac{7}{8}$ miles. What is the circumference of the front wheel?
7. Divide \$200 among A., B. and C., giving C. \$50 less than A., and A. \$20 more than B.
8. The remainder is .4; the divisor is $12\frac{2}{3}$; the quotient is 3.8; find the dividend.
9. A person bought two horses and a gig for \$420, paying twice as much for each horse as he did for the gig. Find the price of each.
10. $\frac{11}{23}$ of the boys in a school are in one class; $\frac{2}{3}$ of the remainder are in the second class; and the remainder, 16 in number, are in the first class. How many are there in the school?

11. What will be the cost of enclosing a rectangular garden 90 yds. long, 30 yds., 2 ft. 3 in. broad, with a wall 8 ft. 4 in. high at \$1.20 per sq. yd.
12. A room whose height is 11 ft., takes 143 yds. of paper 2 ft. wide for its 4 walls. How many yds. of gilt moulding will be required for the room?
13. At \$48 an acre a farm is worth \$4032. It is 56 rods wide. Find cost of fencing it at 25c. a foot.
14. Find total cost of digging a cellar 6 yds. 2 ft. long, 15 ft. wide, and 6 ft. 8 in. deep at 54c. a cubic yard; and flooring it with Portland cement at 18c. a sq. yd.

ARITHMETIC—TIME TEST.

1. Add	98764
	49987
	56498
	76959
	87676
	64739
	49876
	98897
	23456
	64985
	79649
	<u>47584</u>

This example in addition to be done by:

Senior V.	in 60 seconds.
Junior V.	"
Senior IV.	"
Junior IV.	"

2. Multiply 79856 consecutively as many times as possible in two minutes exactly.

Senior V. by 7

Junior V. by 7

Senior IV. by 6

Junior IV. by 6

Give 4 marks for 10 times correct ; 5 marks for 12 times correct ; and give one additional mark for each time above 12 times.

NOTE.—If only one figure in the answer be wrong, one-half value may be given in both tests.

MENTAL ARITHMETIC.

JUNIOR FOURTH BOOK.

NOTE—Answers only are to be written.

1. (a) Add together fifty-nine and eighty-four.
- (b) From two hundred subtract eighty-seven.

2. (a) Multiply twenty-four by twenty-seven
and add fifteen.
- (b) Multiply twenty-four by thirty-six and
divide by twelve.

3. (a) What is the difference between seven
times nineteen and four times thirty-
five ?

- (b) How much greater is four hundred than eight times thirty-six ?*
- (c) Sixteen times thirty-five is how many many times twenty-eight ?
4. (a) Of what number is $3\frac{1}{2}$ one-seventh ?
- (b) Fifteen is one-sixth of five times what number ?
- (c) Five is one-third of how many times six ?
5. (a) From one dollar take the sum of twenty-six cents and thirty-two cents.
- (b) From one dollar take the sum of thirty-five cents and forty-eight cents.
- (c) Find the change out of five dollars after paying for eighteen yards of print at $12\frac{1}{2}$ cents per yard.
6. If one pint of water be added to two gallons of vinegar, what fraction of the whole will be water ?

GRAMMAR.

JUNIOR FOURTH BOOK.

—I.—

" Before the *Christian* could avail himself of *this mishap*, his *nimble* foeman sprang from the *ground*, and calling to *his steed*, *which instantly* returned to his side, he leaped into his seat without touching the stirrup, and regained all the advantage of *which* the Knight of the Leopard hoped to deprive *him*."

- (1) Select all the dependent clauses and tell what word each modifies.
- (2) Parse fully the italicized words.
- (3) Define *preposition, adverb, pronoun, verb, participle, conjunction*; and place after each definition all the examples of that particular part of speech which you find above.
- (4) What is a phrase? Select three examples from the extract.
- (5) Select all the words of the foregoing extract which may show differences of number, and give the other forms.
- (6) Classify all the nouns and pronouns you find in the above.

—II.—

Pupils will take *any three* of the following :—

- (7) State, with one example of each, the various ways that nouns form their plurals.
- (8) What is comparison? Name and define the several degrees of comparison.
- (9) Define Voice. Change the voice of the following verbs :—James *struck* the table. The window was broken. He had written the letter. The purse *had been found*.
- (10) What is gender? Give the gender forms corresponding with *tiger, negro, marquis, earl, monk, man-servant, head-master, murderer, hero, parent*.

N

1.

2.

3.

4.

5.

- (11) What is conjugation? Give the present tense and perfect participle for the following verbs :—*burst, rise, lie, wear, blow.*
- (12) Correct the following, giving your reason for each change you make :—
- (a) Don't buy any more of those sort of pencils.
 - (b) Can I have the use of your ruler for a little while.
 - (c) Where did you get them apples?
 - (d) He behaved so bad that I had to suspend him.

HYGIENE.

JUNIOR FOURTH BOOK.

NOTE.—Questions 1, 2, 3, 4, 5 and 6, and either 7 or 8, and 9 or 10.

1. How would you proceed to resuscitate a person taken out of the water apparently drowned?
2. How should people take care of their eyes, so as to keep their sight strong and true as long as possible?
3. What are the general effects of breathing any impure atmosphere?
4. Explain the difference between arterial and venous blood, and the cause of the difference.
5. Describe the changes which take place in the blood while in the lungs.

6. Describe a good method of ventilation.
7. How may the people in a room be injured by ventilating it without caring how the incoming fresh air strikes them?
8. How may the organs of respiration be improved, so as to increase their capacity and power?
9. What effect has alcohol on the action of the heart and on the temperature of the body?
10. State the injuries done to the stomach and lungs by the use of alcohol.

HISTORY.

JUNIOR FOURTH BOOK.

NOTE.—Pupils will answer seven questions—the first, and any six of the rest.

1. Relate the principal events in the history of Champlain in Canada, and the obligations of the company of "One Hundred Associates."
2. Describe the capture of Quebec which ended French domination in Canada, and state the terms of the treaty which made Canada a British possession.
3. State the principal provisions of the Quebec Act, and the effect produced upon it by the passing of the Constitutional Act of 1791.

4. Who were the United Empire Loyalists? What caused them to come to Canada, and how were they treated by the British Government?
5. Point out the causes that brought on the war of 1812-13-14. Name the principal battles and state the results.
6. Relate the events which transpired during the rule of Governor Simcoe in Upper Canada.
7. Give an outline sketch of the process of the union of the several parts of Canada into the present Dominion, naming any Acts passed, giving the dates.
8. What caused the Rebellion of 1837? Who were its leaders in Upper Canada, and what object had they in view?
9. Of what does the governing body consist (a) In the Dominion; (b) In the Province; (c) In the County; and (d) In the City?

GEOGRAPHY.

JUNIOR FOURTH BOOK.

NOTE.—Pupils will answer the first six and either seven or eight.

1. Draw a sphere, upon which locate and name the zones, chief parallels of latitude and the first meridian.
2. Draw an outline of the Dominion of Canada. Name and locate six cities, seven large rivers, and the three most important railways.

3. Name Canada's chief exports. What does Canada import principally from Europe? From the United States?
4. Name the countries of Europe bordering on the Mediterranean Sea, and its inlets.
5. Name ten of the most important British possessions.
6. Locate and tell for what noted are any ten of the following:—Liverpool, Paisley, Brussels, Lyons, Stirling, Cork, Naples, Sebastopol, Gibraltar, Moscow, Barcelona, Milan, Queenstown, Hammerfest.
7. Define continent, cape, isthmus, river, valley, desert, mountain, bay, harbour, volcano, naming one of each.
8. Name and locate ten manufacturing towns in Europe, naming the manufacture for which each is noted.

SPELLING.

JUNIOR FOURTH BOOK.

1. Dictation:—Last eight lines on page 125, Fourth Reader.
2. Names of Months and Days.
3.

Oysters	Rhubarb
Onions	Cruet
Library	Saucer
Shovel	Women
Bachelor	Cousin

Valise
Sleigh
Crayon
Nephew

Stomach
Grammar
Parse
Celery

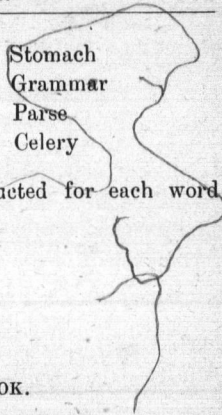

Value 50.—One mark to be deducted for each word spelled incorrectly.

WRITING.

JUNIOR FOURTH BOOK.

1. Write the first verse of "God Save the Queen."
2. Write your name, this date, Canada, Ontario, Toronto, England, Ireland, Scotland, Wales, the names of the months of the year, and the days of the week.
3. Write five lines on any subject you choose.

DRAWING.

JUNIOR FOURTH BOOK.

1. Draw five views of an oblong tablet.
2. Draw from memory a potato, a lemon, or an apple.
3. Draw a border of squares between marginal strips, or draw a simple modification of the kite-shaped unit.
4. Draw a leaf or a flower-pot.

5. Illustrate any one of the following :—

- “The Face Against the Pane.”
- One stanza of “The Three Fishers.”
- “Shandon Bells.”
- “Heroes of the Long Sault.”

Five marks will be allowed for good quality of line and arrangement of the work.

Rulers are not to be used.

LITERATURE.

JUNIOR FOURTH BOOK.

1. Meanwhile, crouched behind trees and logs, they beset the fort, harassing its defenders day and night with a spattering fire and a constant menace of attack. Thus five days passed. Hunger, thirst, and want of sleep wrought fatally on the strength of the French and their allies, who, pent up together in their narrow prison, fought and prayed by turns.....
.....Some of them, under cover of a brisk fire, ran down to the river and filled such small vessels as they had; but this pittance only tantalized their thirst.

- (a) Why had the French only *a few small vessels* in the fort?
- (b) Who were the “*allies*” of the French in the fort? How many of each?
- (c) What is meant by *harassing its defenders*?

(d) What is meant by *pittance only tantalized their thirst*?

(e) Who were the Indians attacking the fort?

2. The uncertain, vacillating temper common to all Indians now began to declare itself. Some of the Indians were for going home. Others revolted at the thought and declared that it would be an eternal disgrace to lose so many men and yet fail to take revenge. It was resolved to make a general assault, and volunteers were called for to lead the attack. No precaution was neglected. Large and heavy shields four or five feet high were made by lashing together with the aid of cross-bars three split logs. Covering themselves with these mantelets, the chosen band advanced, followed by the motley throng of warriors. In spite of a brisk fire they reached the palisade, and, crouching below the range of shot, hewed furiously with their hatchets to cut their way through.

(a) Why did some Indians wish to go home?

(b) What is meant by "uncertain, vacillating temper?"

(c) Why were the French called "so paltry an enemy?"

(d) What is the difference between "volunteers" and "regular soldiers?"

(e) What is meant by "no precaution was neglected?"

(f) Why is "chosen" in the expression "the chosen band" not appropriate?

- (g) How was a "*palisade*" fort made ?
- (h) Tell what object the French had in this incident of Canadian history ; who conceived the plan ; and what were its results ?

3. " Mabel, little Mabel,
 With face against the pane,
 Looks out across the night
 And sees the *Beacon Light*
 A-trembling in the rain.
 She hears the sea-bird screech,
 And the *breakers* on the *beach*
Making moan, making moan.
 And the wind about the *eaves*
 Of the cottage sobs and grieves ;
 And the willow tree is blown
To and fro, to and fro,
 Till it seems like some old *crone*
 Standing out there all alone
 With her *woe* !
Wringing as she stands
 Her *gaunt* and *palsied* hands."

- (a) Name *three pictures* that one could draw from the statements in the foregoing stanza.
- (b) Why are the words repeated in lines 8 and 12.
- (c) *What feeling* in your heart does the stanza *arouse* ; and *why* ?
- (d) Why is "*Beacon Light*" begun with capital letters ?
- (e) Explain the italicized parts of the stanza.
- (f) What is meant by "*the wind sobs and grieves*?"
- (g) What does the screeching of the sea-bird indicate ?

- (h) How does the "*willow tree*" look like an "*old crone*?"
(i) Who wrote this poem?

4. "Ye Mariners of England
That guard our native seas,
Whose flag has braved a thousand years
The battle and the breeze!
Your glorious standard launch again,
To match another foe,
And sweep through the deep
While the stormy winds do blow;
While the battle rages loud and long,
And the stormy winds do blow.

- (a) Who is meant by "another foe?"
(b) What is meant by the fifth line of the stanza?
(c) What is the subject of the stanza?
5. Quote the stanza entitled "The Three Fishers."

COMPOSITION.

JUNIOR FOURTH BOOK.

Special attention must be given to the use of Capital Letters and Punctuation.

1. Write a letter to a friend inviting him to spend a portion of the holidays with you, giving an outline of the manner in which you propose to entertain him.

2. Write an application for a situation in some well known business firm in Toronto.
3. Write sentences illustrating the correct use of the following words:—rays and raise, rite and write, days and daze, break and brake, seem and seam.

4. In the following extract from the Vision of Mirza, substitute other words for those printed in italics without changing the sense:

" *Whilst* I was thus *mus*ing, I *cast* my eyes *towards* the *summit* of a rock, where I *discovered* one in the *habit* of a shepherd, with a musical instrument in his hand. As I *looked at* him, he *applied* it to his lips and *began to play* upon it."

5. Write a composition on any one of the following subjects:

(a) The Heroes of the Long Sault. (30 lines).

(b) The Truant. (30 lines).

(c) The importance of acquiring a good education. (20 lines.)

(d) Write a description of our custom of decorating the graves of our volunteers who fell at Ridgeway, and give your opinion of the effect likely to be produced on the character of our young people by observing the custom. (25 lines).

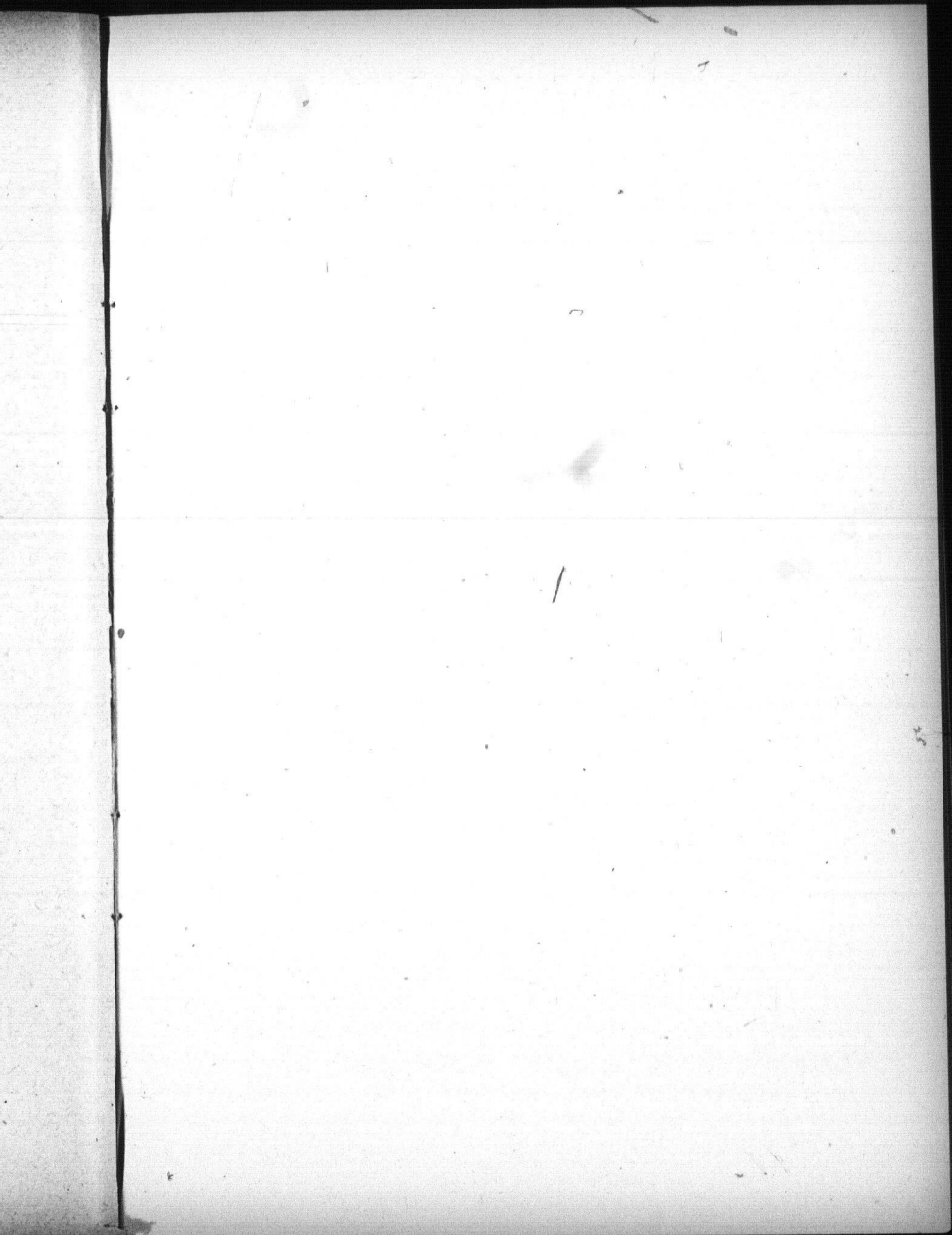

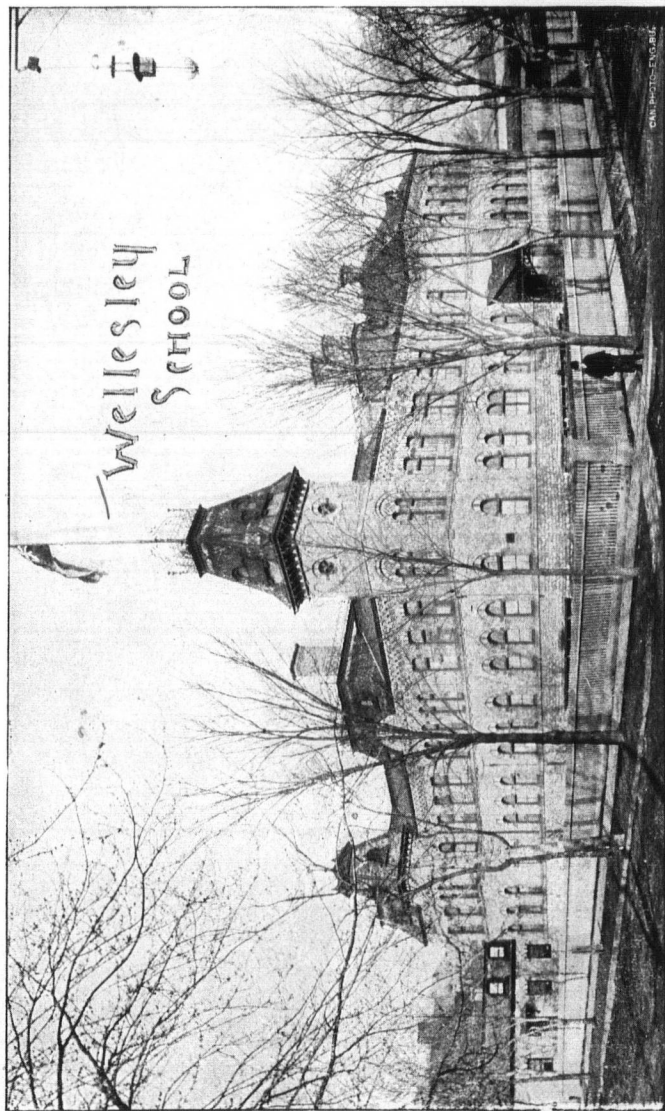

Wellesley
School

© 1910 WELLESLEY COLLEGE

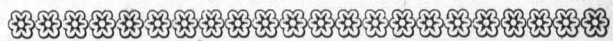

Secretary-Treasurer's
FINANCIAL STATEMENTS

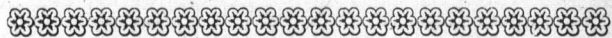

SECRETARY-TREASURER'S
FINANCIAL STATEMENTS.

*Annual General Statement of Receipts and Expenditure
for Public School Purposes, City of Toronto, for the
year ending December 31st, 1896.*

RECEIPTS FOR 1896.		
BUILDING ACCOUNT.		
Balance from 1895,	\$7410 26	
City Treasurer, appropriation for Girls' Home School.....	5500 00	
		\$12910 26
SCHOOL ACCOUNT.		
Municipal Appropriation.....	\$404795 00	
Government Grant.....	19440 00	
" School inspection.....	2580 00	
" Kindergartens.....	1307 25	
" Night Schools.....	296 00	
" City Model Schools	150 00	
Sale of Text Books, etc.	307 16	
Insurance for damage to Parliament St. School	12 95	
Entrance Fees from City Model School students	25 00	
Sale of Water Barrels, etc.	63 80	
Unredeemed Night School dollar deposits...	55 00	
Consumers' Gas Co. rebate.....	83 28	
Interest on \$5,500 in City Treasury, to pay rent of Girls' Home School.....	220 00	
Non-resident fees.....	87 25	
Bank of Toronto, amount of overdrawn account.....	5542 45	
		434965 14
Total receipts.....		\$447875 40

EXPENDITURE FOR 1896.

BUILDING ACCOUNT.		
1. New Buildings, etc., as per statement (see Appendix A).....	\$7292 95	\$7292 95
SCHOOL ACCOUNT.		
2. Repairs, alterations and improvements (see Appendix B).....	\$ 17704 06	
3. Salaries of teachers, officers and caretakers (see Appendix C).....	344418 34	
4. Fuel for schools, offices, etc. (see Appendix D).....	20272 81	
5. Printing and advertising (see Appendix E).....	1745 11	
6. Text books and blank books (see Appendix F).....	10346 40	
7. Night Schools (see Appendix G).....	4091 25	
8. Kindergarten supplies (see Appendix H).....	2534 74	
9. School supplies (see Appendix I).....	3146 19	
10. New furniture (see Appendix J).....	1982 74	
11. Remodelling and repairing old furniture (see Appendix K).....	1493 73	
12. Cupboards for text books, etc. (see Appendix L).....	199 89	
13. Caretakers' supplies (see Appendix M).....	840 35	
14. Blinds, window shades, etc. (see Appendix N).....	406 77	
15. Medals and Certificates (see Appendix O).....	460 16	
16. Rent of buildings (see Appendix P).....	3867 50	
17. Water rates for all schools (see Appendix Q) ..	1109 00	
18. Insurance (see Appendix R).....	826 35	
19. Superannuation allowances (see Appendix S).....	1200 00	
20. General Supplies (see Appendix T).....	2274 35	
21. Scholarships (see Appendix U).....	456 00	
22. Gas for schools, offices, etc. (see Appendix V).....	526 17	
23. Expressage (see Appendix W).....	303 10	
24. Library fund.....	100 00	
25. Telephones.....	90 00	
26. Miscellaneous (see Appendix X).....	775 68	
Total expenditure.....		421170 69
		\$428463 64

FINANCIAL STATEMENTS.

<i>Brought forward</i>		\$428463 64
Overdrawn account, Bank of Toronto from 1895.....		13794 45
		\$442258 09
To credit of Building account.....	117 31	
" Girls Home School account.....	5500 00	
		5617 31
		\$447875 40

Certified correct,

W. C. WILKINSON,
Secretary-Treasurer.

Audited and approved,

WM. ANDERSON, } *Municipal Auditors*
WM. JONES, } *of Public School Moneys.*

Toronto, March 25th, 1897.

Sto

Ro

Jos

Ba

H.

Pu

Ali

J.

Sn

G.

Kl

A.

A.

G.

Sr

H

E

W

Appendix A.

Statement in detail of Expenditure on account of New Buildings, etc., during 1896, as given in one sum in Item No. 1 in General Statement.

BORDEN ST. SCHOOL.		
Robt. Clayton, balance of masons' contract and extras.....	\$ 746 56	
Joseph Hoops, balance of carpenters' contract and extras.....	1020 60	
Barrett & Co., balance of painters' contract and extras.....	166 00	
H. R. Beaver, balance of plasterers' contract and extras.....	152 65	
Purdy Mansell & Co., balance of plumbers' contract and extras.....	203 47	
Alfred W. Webb, balance of tinsmiths' contract and extras.....	90 20	
J. Reggin, balance of roofers' contract....	178 00	
Smead-Dowd Co., heating and ventilating contract.....	430 00	
		\$2987 48
MORSE ST. SCHOOL.		
G. Henry, balance of carpenters' contract and extras.....	65 17	
Keith & Fitzsimons, balance of plumbers' contract and extras.....	76 39	
A. B. Ormsby & Co., balance of tinsmiths' contract.....	27 00	
A. B. Ormsby & Co., balance of metal ceilings contract.....	91 00	
Geo Duthie & Son, balance of roofers' contract	60 00	
Smead-Dowd Co., balance of heating and ventilating contract.....	115 00	
		434 56
PALMERSTON AVE. SCHOOL.		
Harman & Teagle, balance of masons' contract.....	110 00	
E. Hollett & Co., balance of masons' contract and extras.....	138 69	
Wm. Forbes, balance of roofers' contract....	76 00	
		324 69
<i>Carried forward</i>		\$3746 73

<i>Brought forward</i>		\$3746 73
QUEEN VICTORIA SCHOOL.		
Thomas Cruttenden, balance of masons' contract and extras	\$433 44	
G. Henry, balance of carpenters' contract and extras	55 27	
Chas. Davies, balance of painters' contract and extras	68 76	
E. Warren, balance of plasterers' contract and extras	62 80	
Keith & Fitzsimons, balance of plumbers' contract	38 00	
A. B. Ormsby & Co., balance of tinsmiths' contract and extras	69 00	
A. B. Ormsby & Co., balance of metal ceilings contract and extras	117 43	
I. Wardell & Son, balance of contract for raising roof	200 00	
		1044 70
ROSEDALE SCHOOL.		
R. Chalkley, balance of masons' contract and extras	\$891 07	
E. Hollett & Co., balance of carpenters' contract and extras	800 00	
J. Phinnemore, balance of painters' contract and extras	93 45	
T. Gander & Son, balance of plasterers' contract	114 00	
J. Sherlock, balance of plumbers' contract	37 00	
Tucker & Dillon, balance of tinsmiths' contract	150 00	
Stewart & Killackey, balance of roofers' contract	201 00	
Smead-Dowd Co., heating and ventilating contract	215 00	
		2501 52
Total of Item No. 1		\$7292 95

St

Th
Ar
H.
E.
F.
Ke
W
D.
A.
W
J.M.
W
T.
J.
Ja
R.
Ja
Cl
B
Al
W
MJc
P.
A.
R.
H.
R.
T.
A.
Jc

Appendix B.

Statement in detail of Expenditure for Repairs, Alterations and Improvements, at the several Schools during 1896, as given in one sum in Item No. 2 in General Statement.

BATHURST ST. SCHOOL.		
Thos. Adare, carpenters' work	\$ 56 76	
Archibald Grant " "	8 25	
H. Johnston, " "	2 24	
E. Warren, plasterers' "	98 00	
F. J. Nixon, plumbers' "	8 25	
Keith & Fitzsimons, " "	6 50	
W. Cumming, " "	9 89	
D. Clarke, " "	3 55	
A. T. Patterson, tinsmiths' work	12 47	
W. A. Reid, " "	2 70	
J. Cowan, cleaning chimneys	2 00	
		\$210 61
BOLTON AVE. SCHOOL.		
M. Hutchinson, carpenters' work	\$282 80	
Wm. Williamson, " "	15 45	
T. Marrs, " "	1 35	
J. H. Frost, masons' work	41 21	
James Taylor, painters' work	78 65	
R. B. Fox, plasterers' "	18 60	
James Sherlock, steamfitters' work	44 00	
Chas. West, plumbers' "	88 00	
Bennett & Wright, " "	50	
Alfred Webb, tinsmiths' "	58 50	
Wm. McGowan, loam	1 00	
M. Bryan, cleaning chimneys	1 80	
		1035 73
BORDEN ST. SCHOOL.		
Joseph Hoops, carpenters' work	\$22 80	
P. Flanagan, "	25 00	
Alfred Coyell, "	23 90	
Robt. Lindsey, "	4 73	
H. Johnston, "	2 93	
Robt. Clayton, masons' work	50 35	
T. Barrett, painters' work	69 95	
A. J. McDonald, decorating domed room	60 00	
James Taylor, liquid slating	26 50	
Carried forward	\$286 16	\$1246 34

<i>Brought forward</i>	\$286 16	\$2146 34
F. B. Lockwood & Co., plasterers' work.....	\$ 6 70	
Duckworth Bros, ".....	1 65	
Purdy, Mansell & Machinter, plumbers' work..	55 20	
Worthington, Garratt & Armstrong, ".....	18 49	
Bennett & Wright, plumbers' work.....	75	
Thos. Sturgeon, galvanized iron work.....	2 55	
Alfred Webb, roofers' work.....	30 00	
William Saulter, ".....	7 60	
A. T. Patterson, cleaning furnaces and pipes..	5 73	
Wm. Sutcliffe, whitewashing.....	7 50	
G. B. Meadows, wire guards.....	1 85	
J. Cowan, cleaning chimneys.....	2 50	
		426 68
BRANT ST. SCHOOL.		
P. Flanagan, carpenters' work.....	\$33 50	
Baumhard & Scott, laying tiles on floors.....	5 45	
F. Barratt, painters' work.....	12 00	
F. B. Lockwood & Co., plasterers' work.....	3 95	
Duckworth Bros, ".....	1 75	
Smead-Dowd Co., grates and linings.....	5 95	
Thos. Sturgeon, galvanized iron work.....	17 70	
F. Armstrong, Jr., plumbers' work.....	23 25	
Worthington, Garratt & Armstrong, plumbers' work.....	4 25	
James Sherlock, plumbers' work.....	2 00	
A. T. Patterson, cleaning furnaces and pipes..	2 75	
E. W. Chard, tinmiths' work.....	1 75	
J. Cowan, cleaning chimneys.....	1 25	
Caretaker, excavating.....	2 00	
		114 55
BROCK AVE. SCHOOL.		
John Badgerow, carpenters' work.....	\$113 25	
J. A. Berridge, painters' work.....	14 00	
James Taylor, liquid slating.....	29 90	
J. G. Walters, ".....	1 00	
E. Warren, plasterers' work.....	10 00	
C. Weeks, plumbers' ".....	2 85	
Smead-Dowd Co., grates and linings for furnaces	29 90	
S. Hobbs, galvanized iron work.....	6 00	
Robt. Verrall, grading and sodding.....	85 00	
W. McGowan, loam.....	75	
A. T. Patterson, cleaning furnaces.....	1 00	
James Cowan, cleaning chimneys.....	1 00	
Caretaker, excavating.....	2 00	
		296 65
<i>Carried forward</i>		\$2084 22

FINANCIAL STATEMENTS.

<i>Brought forward</i>		\$2084 22
CHURCH ST. SCHOOL.		
A. J. Vanderburg, carpenters' work.....	\$ 8 21	
F. Hillock, lumber ..	2 50	
Chas. Davies, painters' work	133 00	
Geo. Ringham, plumbers' work.....	14 29	
Richards Bros., "	1 10	
Jas Sherlock, gasfitters' work.....	1 00	
Shipway Iron & Bell Works, iron fence.....	8 00	
Baumhard & Scott, laying tiles on floors.	5 45	
Wm. McGowan, loam	1 00	
A. T. Patterson, cleaning furnaces, etc.	2 58	
T. N. Hopkins, cleaning chimneys.....	1 25	
Caretaker, excavating.....	2 50	
		\$180 88
CLINTON ST. SCHOOL.		
Geo. Rathbone, carpenters' work	\$50 00	
Orr Bros., masons' "	7 00	
E. Warren, plasterers' "	20 00	
James Taylor, liquid slating.....	8 00	
J. G. Walters, "	1 30	
A. Cahoon, painting lines on floors.....	3 00	
Smead-Dowd Co., set of furnace grates and linings.....	14 60	
A. T. Patterson, cleaning furnaces	2 00	
J. Cowan, cleaning chimneys	1 00	
C. Felton, repairing lawn mower.....	50	
Caretaker, excavating.....	2 00	
		114 40
COTTINGHAM ST. SCHOOL.		
A. J. Vanderburg, carpenters' work.....	\$28 90	
Robt. Lindsey, "	2 25	
Alex. McCord, plasterers' work	6 05	
Geo. Ringham, plumbers' "	7 20	
J. W. Oram, "	11 12	
Taylor & Co., liquid slating	5 66	
Wm. Sutcliffe, whitewashing.....	10 00	
T. N. Hopkins, cleaning chimneys.....	2 00	
Caretaker, excavating.....	1 50	
		74 68
CRAWFORD ST. SCHOOL.		
Joseph Bailey, carpenters' work.....	\$24 59	
Orr Bros., masons' "	3 00	
Taylor & Co., painters' "	17 00	
David Clark, plumbers' "	6 85	
F. W. Wilkes, "	2 60	
W. A. Reid, tinmiths' "	17 40	
<i>Carried forward</i>	\$71 44	\$2454 18

<i>Brought forward</i>	\$71 44	\$2454 18
Jos. Taylor, liquid slating	4 60	
Baumhard & Scott, laying tiles on floor	5 45	
Smead-Dowd Co, furnace grate, etc.	6 10	
A. T. Patterson, cleaning Furnace, etc.	5 00	
J. Cowan, cleaning chimneys	1 50	
Caretaker, excavating	2 00	96 09
DEWSON ST. SCHOOL.		
Robt. Clayton, masons' work	\$30 00	
Geo. Rathbone, carpenters' work	83 98	
W. A. Reid, tinsmiths' "	20 01	
Smead-Dowd Co., linings for furnaces, etc.	15 75	
David Clark, plumbers' work	3 48	
J. G. Walters, liquid slating	1 40	
E. Warren, plasterers' work	1 90	
Whillans & Co., sand	1 95	
Alex. Paterson, cleaning furnaces	3 00	
J. Cowan, " "	2 00	\$163 47
DOVERCOURT SCHOOL.		
F. R. Baumhard, carpenters' work	\$48 10	
Taylor & Co., painters' work	39 00	
J. Taylor, liquid slating	9 00	
Robt. Ross, plumbers' work	23 62	
A. B. Ormsby & Co., galvanized iron work	7 50	
Geo. Duthie & Son, roofers' work	8 80	
C. Weeks plumbers' work	11 20	
Baumhard & Scott, laying tiles	5 45	
A. Patterson, cleaning furnaces work	2 00	
J. Cowan " "	1 00	
Consumers Gas Co., drain pipe	3 74	
Caretaker, excavating	2 00	161 41
DUFFERIN SCHOOL.		
G. W. Goré, masons' work	\$22 15	
A. Batho, carpenters' "	201 08	
Thos. Mar.s, " "	6 52	
Taylor & Co., painters' work	34 80	
Bennett & Wright, plumbers' work	15 34	
E. W. Aikens, " "	12 75	
H. J. Pell, " "	2 50	
St. Lawrence Foundry, grates, etc., for furnaces	59 97	
Wm. Greer, plasterer's work	14 00	
Robt. Rennie & Sons, roofers' work	13 90	
Wheeler & Bain, tinsmiths' "	7 50	
J. Sherlock, gasfitting	3 50	
Smith Bros., fixing wheelbarrows	75	
M. Bryan, cleaning chimneys	2 00	
A. Patterson, cleaning furnaces	2 02	398 78
<i>Carried forward</i>		\$3273 93

A.
T.
R.
E.
H.
E.
W.
Sn
Re
Ta
J.
Jo
W.
A.
M.
Ca

A.
W.
J.
A.
E.
Ja
G.
T.
J.
R.
T.
E.
A.
T.

F.
G.
S.
C.
A.
J.

W
T
H
T

<i>Brought forward</i>		\$3273 94
DUKE ST. SCHOOL.		
A. Batho, carpenters' work	\$49 48	
T. Cannon & Son, ma-sons' work.....	10 00	
R. J. Wray, painters' work	29 00	
E. Warren, plasterers' "	17 00	
H. R. Beaver, lime.....	1 00	
E. W. Aikens, plumber's work.....	13 61	
Wheeler & Bain, plumbers' work.....	1 20	
Smead-Dowd Co., set of grates.....	17 97	
Robt. Rennie & Son, roofers' work	10 15	
Taylor & Co., liquid slating	2 52	
J. G. Walters, "	1 67	
Joseph Bulley, whitewashing.....	8 00	
Wm. McGowan, loam.....	50	
A. Patterson, cleaning furnaces.....	2 00	
M. Bryan, " chimneys.....	1 80	
Caretaker, excavating	2 00	
		167 90
ELIZABETH ST. SCHOOL.		
A. Grant, carpenters' work	\$ 80 00	
Wm. Munro & Son, carpenters' etc., work	29 75	
J. A. Berridge, painters' work.....	180 00	
A. McCord, plasterers' "	26 25	
E. Warren, "	2 95	
Jas. Sherlock, plumbers' "	28 00	
Geo. Ringham, "	5 50	
Taylor & Co., reglazing.....	5 30	
J. G. Walters, liquid slating.....	60	
Robt. Lindsay, carpenters' work.....	1 35	
Thos. Marrs, "	67	
E. W. Chard, tin-smiths' "	12 12	
A. T. Patterson, cleaning stoves, etc.....	8 09	
T. W. Hopkins, " chimneys etc.....	1 00	
		387 58
FERN AVENUE SCHOOL.		
F. R. Baumhard, carpenters' work.....	\$ 22 30	
Geo. Grittal, moving trees.....	110 00	
Samuel Hobbs, galvanized iron work.....	14 64	
C. Weeks, plumbers' work.....	3 59	
A. Patterson, cleaning furnaces.....	2 00	
J. Cowan " chimneys.....	1 00	
		153 53
GEORGE ST. SCHOOL.		
Wilson & Heyden, carpenters' work.....	\$61 20	
T. Marrs, "	2 69	
H. Johnston "	1 24	
Taylor & Co., painters' work.....	86 00	
<i>Carried forward</i>	\$151 13	\$ 982 94

<i>Brought forward</i>	\$151 13	\$3982 94
Jos. Bulley, drain.....	3 10	
“ “ whitewashing.....	8 00	
Shipway, Bell & Iron Works, iron fence.....	11 00	
Robt. Rennie & Son, roofers' work.....	16 60	
Wheeler & Bain, tinsmiths' “.....	18 55	
Smead-Dowd Co., two sets of furnace grates.....	10 00	
E. W. Aikens, plumbers' work.....	2 40	
M. Bryan, cleaning chimneys.....	1 00	
Caretaker, excavating.....	2 00	
		\$ 223 78

GIVINS ST. SCHOOL,
AND CARETAKER'S COTTAGE.

A. Grant, carpenters' work.....	\$430 75	
Neely & Nesbitt, “ “.....	236 20	
H. Urquhart “ “.....	30 05	
Robt. Clayton, masons' “.....	40 00	
Wickett Bros., “ “.....	143 00	
F. Hillock, lumber for repairs.....	12 12	
T. Barrett, painters' work.....	68 50	
Geo. Peacock, “ “.....	38 00	
A. Cahoon, reglazing.....	2 70	
James Taylor, liquid slating.....	17 20	
E. Warren, plasterers' work.....	105 95	
J. R. Seage, plumbers' “.....	2 90	
James Sherlock, “ “.....	84 41	
D. Clarke, “ “.....	14 33	
F. J. Nixon, “ “.....	2 60	
W. A. Reid, tinsmiths' “.....	21 70	
A. T. Patterson “ “.....	2 40	
Geo. Ringham “ “.....	13 00	
R. Verral, loam.....	75	
Whillans & Co., sand.....	1 95	
J. G. Walters, liquid slating.....	1 40	
A. Patterson, cleaning furnaces.....	4 75	
J. Cowan, “ chimneys.....	3 00	
		1277 66

GLADSTONE AVE. SCHOOL.

Thos. Cratchley, carpenters' work.....	13 98	
Robt. Clayton, masons' “.....	10 92	
Wm. Halls, “ “.....	10 80	
T. Barrett, painters' “.....	55 00	
James Sherlock, plumbers' “.....	55 29	
C. Weeks “ “.....	3 10	
F. W. Wilkes “ “.....	2 09	
George Duthie & Son, roofers' work.....	6 30	
A. B. Ormsby & Co., galvanized iron work.....	12 50	
A. T. Patterson, tinsmiths' work.....	10 63	
<i>Carried forward</i>	\$180 61	\$5484 38

<i>Brought forward</i>	\$180 61	\$5484 38
Smead-Dowd Co., furnace lining, etc.....	7 85	
Whillans & Co, sand	1 95	
R. Verral, loam.....	75	
J. Cowan, cleaning chimneys.....	1 00	
Caretaker, excavating.....	1 25	

193 41

GRACE ST. SCHOOL.

Neeley & Nisbett, carpenters' work.....	\$36 10
R. Lindsay, " ".....	1 13
Taylor & Co., painters and liquid slating.....	39 60
E. Warren, plasterers' work.....	5 80
D. Clarke, plumbers' ".....	5 60
F. J. Nixon, " ".....	5 40
Baumhard & Scott, laying tiles.....	5 45
Smead-Dowd Co., furnace grates, etc.....	9 40
H. Williams & Co., roofer's work.....	12 00
A. T. Patterson, new elbows and cleaning furnaces.....	6 50
James Cowan, cleaning chimneys.....	1 75
Caretaker, excavating.....	1 00

129 73

HAMILTON ST. SCHOOL.

Wm. Williamson, carpenters' work..	\$ 83 35
James Taylor, painters' work.....	125 00
J. G. Walter's, liquid slating.....	1 40
R. B. Fox, plasterers' work.....	11 00
Jas. Sherlock, plumbers' ".....	80 00
Chas. West, " ".....	5 35
A. B. Webster, " ".....	4 30
Wm. Sutcliffe, whitewashing.....	10 00
A. B. Ormsby & Co., galvanized iron work....	18 00
A. T. Patterson, tinsmith's work.....	4 75
Baumhard & Scott, laying tiles.....	5 45
Smead-Dowd Co., iron door for furnace.....	1 05
M. Bryan, cleaning chimneys.....	1 00
Caretaker, excavating.....	2 00

352 65

HOWARD SCHOOL.

Geo. Rathbone, carpenters' work.....	\$136 37
H. Bell, carpenters' work.....	5 00
Chas. Davies, painters' work.....	12 00
R. Verral, grading and sodding.....	49 00
A. T. Patterson, tinsmiths' work.....	2 37
C. Weeks, plumbers' ".....	3 00
E. W. Chard, tinsmiths' ".....	3 05
J. Cowan, cleaning chimneys.....	1 00

211 79

<i>Carried forward</i>		\$627 96
------------------------------	--	----------

<i>Brought forward</i>		\$6,71 96
HURON ST. SCHOOL.		
Jos. Hoops, carpenters' work	\$87 00	
T. Barrett, painters' "	10 00	
E. W. Chard, plumbers' "	1 50	
Worthington, Garratt & Armstrong, plumbers' work	24 46	
Shipway Bell & Iron Works, iron fence	14 00	
A. T. Patterson, tinsmith's work	9 74	
A. B. Ormsby & Co., galvanized iron work	18 00	
Smead-Dowd Co., furnace grates and linings	21 95	
Whillans & Co., sand	1 95	
R. Verrall, loam	75	
Baumhard & Scott, laying tiles	5 45	
J. Cowan, cleaning furnaces, etc.	1 50	
Caretaker, excavating	2 50	
		198 80
ISLAND SCHOOL.		
E. W. Chard, plumbers' work	\$ 5 00	
A. T. Patterson, drum for stove, new pipes and varnishing	10 58	
J. G. Walters, liquid slating	1 00	
		16 58
JESSE KETCHUM SCHOOL.		
E. Hollett & Co., carpenters' work	\$467 00	
T. Mairs " "	19 13	
Wickett Bros., masons' "	6 13	
T. Cannon & Son, " "	11 24	
Taylor & Co., painters' "	68 90	
E. Warren, plasterers' "	87 45	
James Sherlock, plumbers' "	112 13	
Wheeler & Bain, tinsmiths' "	21 19	
Richard's Bros., plumbers' "	1 50	
J. W. Oram " "	2 35	
Wm. Sutcliffe, whitewashing "	15 00	
Consumers' Gas Co., drain pipe.	9 86	
Smead-Dowd Co., furnace grate and lining	15 00	
J. G. Walter, liquid slating.	1 94	
T. N. Hopkins, cleaning chimneys	2 75	
		841 57
JOHN ST. SCHOOL.		
P. Flanagan, carpenters' work	\$35 00	
Wickett Bros., masons' "	10 00	
Geo. Ringham, plumbers' "	28 30	
Worthington, Grant & Armstrong, plumber's work.	7 22	
Smead-Dowd Co., sets of furnace grate	11 85	
J. W. Hutchinson, hinges	1 23	
<i>Carried forward</i>	\$93 60	\$7428 91

<i>Brought forward</i>	\$93 66	\$7428 91
D. W. Hutson & Sons, roofers' work.....	\$21 00	
J. Cowan, cleaning chimneys.....	1 00	
F. Armstrong, plumbers' work.....	60	
Caretaker, excavating.....	2 00	
		118 20

LANSDOWNE SCHOOL.

Thos. Cratchley, carpenters' work.....	\$119 71	
Wickett Bros., masons' work.....	15 00	
R. J. Wray, painters' work.....	53 00	
F. R. Lockwood, plasterers' work.....	5 85	
Duckworth Bros., ".....	2 40	
T. Gander & Son, ".....	3 45	
Worthington, Garratt & Armstrong, plumbers' work.....	5 10	
Wm. Sautler, roofers' work.....	5 90	
James Taylor, liquid slating.....	15 70	
Smead-Dowd Co., new lining, grate and doors for furnaces.....	66 66	
George Philips, grading and sodding work...	17 50	
A. T. Patterson, tinsmiths' work.....	5 25	
W. H. Boyce, reglazing, etc.....	5 00	
Whillans & Co., sand.....	1 95	
R. Verral, loam.....	75	
J. Cowan, cleaning chimneys.....	1 50	
		324 72

LESLIE ST. SCHOOL.

W. Williamson, carpenters' and planking work	\$46 44	
T. Marrs, carpenters' work.....	6 53	
R. B. Fox, plasterers' work.....	10 50	
Taylor & Co., liquid slating.....	13 20	
Chas. West, plumbers' work.....	11 66	
A. B. Webster, ".....	6 20	
J. H. Frost, ".....	9 25	
W. Sutcliffe, whitewashing.....	10 00	
W. Bryan, cleaning chimney.....	1 00	
Caretaker, excavating.....	2 00	
		116 78

LOUISA ST. SCHOOL.

John Baderow, carpenters' work.....	\$227 70	
Bayliss & McCurdy, masons' work.....	58 70	
George Ringham plumbers' ".....	18 75	
Richard Bros., ".....	17 78	
Alex. McCord, plasterers' ".....	4 75	
J. G. Water's liquid slating.....	1 50	
T. N. Hopkins, cleaning chimneys.....	2 75	
		331 93
<i>Carried forward</i>		\$8320 54

<i>Brought forward</i>		\$8320 54
McCAUL ST. SCHOOL.		
Wheller & Peppy, carpenters' work	\$60 73	
E. Hollett & Co., "	2 50	
Taylor & Co, painters' work	63 60	
Geo. Ringham, plumbers' work	15 15	
Worthington, Garratt & Armstrong, plumbers' work	9 35	
Wm. Sutcliffe, whitewashing	10 00	
Shipway Iron & Bell Works, iron fence	16 00	
Smead-Dowd Co., linings for furnace	4 75	
Baumhard & Scott, laying tiles	5 45	
Waterworks Dept., meter	3 50	
A. T. Patterson, tinsmiths' work	2 00	
T. N. Hopkins, cleaning chimneys	2 50	
Caretaker, excavating.....	2 50	
		198 03
MANNING AVE. SCHOOL.		
John Badgerow, carpenters' work	93 00	
Orr Bros, masons' work	11 00	
A. Cahoon, painters' work	10 50	
J. G. Walters, liquid slating	2 07	
Jas. Taylor, "	3 40	
E. Warren, plasterers' work	15 85	
D. Clarke, plumbers' work	11 95	
W. A. Reid, tinsmiths' "	12 66	
Thos. Adare, roofers' work	4 55	
Whillans & Co., sand	1 95	
J. Cowan, cleaning furnaces.....	2 00	
		168 93
MORSE ST. SCHOOL.		
Wm. Williamson, carpenters' work	\$297 80	
T. Marrs, " "	1 13	
Wm. Halls, masons' work	221 85	
Chas. Davis, painters' "	25 00	
E. Warren, plasterers' "	26 05	
Keith and Fitzsimons, plumbers' work	9 51	
Chas. West, " "	10 21	
A. B. Webster, " "	1 95	
A. B. Ormsby & Co., galvanized iron work ..	32 45	
Taylor & Co, liquid slating	5 50	
John Strader, sodding	1 00	
A. Patterson, tinsmiths' work	2 00	
M. Bryan, cleaning chimneys.....	2 00	
		636 45
<i>Carried forward</i>		\$9323 95

Joh
Rol
Orr
Tay
J. C
E. F
J. F
E. J
F. J
D. J
The
A. J
J. C

P

The
E.
Orr
T. S
Har
Jan
T. J
E.
Jan
W.
A. J
A. J
Sme

J. C

Jos.
T. C
Jan
E. V
Gec
Wm
Jos.
Rot
Bat
J. G
A. J
W.
M.

<i>Brought forward</i>		\$9323 95
NIAGARA ST. SCHOOL.		
John Badgerow, carpenters' work.....	\$35 90	
Robert Lindsay, " ".....	22 83	
Orr Bros., masons' work.....	12 50	
Taylor & Co., painters' work.....	14 00	
J. G. Walters liquid slating.....	4 00	
E. Warren, plasterers' work.....	2 65	
J. R. Seager, plumbers' work.....	2 20	
E. W. Chard, " ".....	1 25	
F. J. Nixon, " ".....	3 50	
D. Clarke, " ".....	4 75	
Thos. Adare, roofers' work.....	1 90	
A. T. Patterson, tinsmiths' work.....	4 00	
J. Cowan, cleaning chimneys.....	2 00	
		III 48
PALMERSTON AVE. SCHOOL.		
Thos. Philips, carpenters' work.....	\$277 10	
E. Switzer, " ".....	6 17	
Orr Bros., masons' work.....	16 50	
T. Stevenson, " ".....	17 75	
Harman & Teagle, masons' work.....	11 79	
James Taylor, painters' work.....	21 15	
T. Barrett, painters' work.....	79 90	
E. Warren, plasterers' work.....	45 65	
James Sherlock plumbers' work.....	78 14	
W. A. Reid, tinsmiths' work.....	2 25	
A. B. Ormsby & Co., galvanized iron.....	3 00	
A. T. Patterson, tinsmiths' work.....	4 35	
Smead-Dowd Co., linings and grates for furnaces.....	6 87	
J. Cowan, cleaning chimneys.....	2 00	
		572 53
PARK SCHOOL.		
Jos. Hoops, caretakers' work.....	\$392 65	
T. Cannon & Son, masons' work.....	15 00	
James Taylor, painters' work.....	149 00	
E. W. Aikens, plumbers' work.....	22 44	
Geo. Ringham, " ".....	19 41	
Wm. Greer, plasterers' ".....	15 30	
Jos. Bulley, whitewashing.....	13 60	
Robt. Rennie, & Sons, roofers' work.....	145 00	
Baumhard & Scott, laying tiles.....	5 45	
J. G. Walters, liquid slating.....	1 80	
A. T. Patterson, tinsmiths' work.....	4 50	
W. McGowan, loam.....	1 00	
M. Bryan, cleaning chimneys.....	2 50	
		787 65
<i>Carried forward</i>		\$10795 61

<i>Brought forward</i>		\$10795 61
PARKDALE SCHOOL.		
Thos. Cratchley, carpenters' work.....	\$459 17	
Wm. Halls, masons' work.....	16 00	
R. J. Wray, painters' ".....	63 00	
James Sherlock, plumbers' work.....	85 00	
Robt. Ross, ".....	27 86	
T. Gander & Son, plasterers' ".....	16 40	
J. G. Walters, liquid slating.....	2 00	
James Taylor, ".....	2 60	
Baumhard & Scott, laying tiles.....	5 50	
Fred Halsey, drain.....	5 15	
F. Hillock, lumber.....	72	
Whillans and Co., sand.....	1 95	
R. Verrall, loam.....	75	
J. Cowan, cleaning chimneys.....	1 75	
		687 85
PARLIAMENT ST. SCHOOL.		
W. Williamson, carpenters' work.....	34 05	
Wilson & Heyden " ".....	12 95	
Thos. Marrs, " ".....	90	
Chas. Davies, painters' work.....	82 87	
Taylor & Co., liquid slating.....	5 60	
Robt. Rennie & Son, roofers' work.....	7 25	
A. Patterson, tinsmiths' work.....	4 31	
Wheeler & Bain " ".....	75	
H. R. Beaver, plasterers' ".....	7 00	
M. Bryan, cleaning chimneys.....	1 50	
		157 18
PERTH AVE. SCHOOL.		
Schouten & Bain, carpenters' work.....	\$93 83	
Whillans & Co., masons' ".....	2 00	
T. Barrett, painters' work.....	55 00	
C. Weeks, plumbers' ".....	12 00	
E. Warren, plasterers' ".....	5 00	
Wheeler & Bain, tinsmiths' work.....	7 80	
Smead-Dowd Co., lining furnaces.....	9 76	
Geo. Duthie & Son, roofers' work.....	3 10	
A. T. Patterson, cleaning furnaces.....	1 00	
J. Cowan, cleaning chimneys.....	1 75	
Caretaker, excavating.....	1 50	
		192 74
PHOEBE ST. SCHOOL.		
Wheller & Pippy, carpenters' work.....	\$86 49	
Schouten & Bain, " ".....	3 50	
F. Hillock, lumber.....	23	
F. Cannon & Son, masons' work.....	206 11	
James Phinnemore, painters' work.....	18 00	
<i>Carried forward</i>	\$314 33	\$11833 38

E. V.
Duc
Jan
Wn
Jan
Wo

Fre
W.
A.
J. C
R.
Wh
Sm
Car

(

Ge
H.
R.
Wn
Ch
Jan
Rol
Jan
Wh
A.
E.
Ge
Ge
Wh
R.
J. C

W
T.
Wi
Pre
Wr
Jan
E.
A.
Wh
W.
Jos
J. C
Sm
M.

<i>Brought forward</i>	\$314 33	\$11833 38
E. Warren, plasterers' work.....	19 65	
Duckworth Bros., plasterers' work.....	5 33	
James Taylor, liquid slating.....	8 80	
Wm. Sutcliffe, whitewashing.....	10 00	
James Sherlock, plumbers' work.....	2 00	
Worthington, Garratt & Armstrong, plumbers' work.....	2 40	
Fred Armstrong, plumbers' work.....	1 15	
W. J. Burroughes & Co., plumbers' work.....	5 55	
A. T. Patterson, cleaning furnaces.....	3 50	
J. Cowan, cleaning chimneys.....	2 00	
R. Verral, loam.....	75	
Whillans & Co., sand.....	1 95	
Smead-Dowd Co., iron handle.....	25	
Caretaker, excavating.....	2 50	
		380 16
QUEEN VICTORIA SCHOOL.		
George Rathbone, carpenters' work.....	\$105 09	
H. Johnston, " ".....	1 13	
R. Lindsay, " ".....	1 01	
Wm. Halls, masons' work.....	20 00	
Chas. Davies, painters' work.....	43 39	
James Taylor, liquid slating.....	17 70	
Robt. Ross, plumbers' work.....	27 64	
James Sherlock " ".....	71 00	
Wheeler & Bain, tinsmiths' work.....	40 00	
A. T. Patterson " ".....	5 90	
E. W. Chard " ".....	2 59	
George Crittal, grading and sodding.....	15 00	
George Duthie & Son, roofers' work.....	32 95	
Whillans & Co., sand.....	1 95	
R. Verral, loam.....	75	
J. Cowan, cleaning furnaces.....	1 00	
		387 10
ROSE AVE. SCHOOL.		
W. Hutchinson, carpenters' work.....	\$222 76	
T. Marrs, " ".....	1 13	
Wickett Bros., masons' work.....	15 90	
Preece & Griffith, painters' work.....	131 15	
Wm. Greer, plasterers' work.....	12 60	
James Sherlock, plumbers' work.....	3 50	
E. W. Aikens, " ".....	5 35	
A. T. Patterson, tinsmiths' work.....	3 65	
Wheeler & Bain, " ".....	16 65	
W. McGowan, loam.....	1 00	
Jos. Bulley, whitewashing.....	12 00	
J. G. Walters, liquid slating.....	1 40	
Smead-Dowd Co., iron damper.....	60	
M. Bryan, cleaning chimneys.....	2 00	
		429 69
<i>Carried forward</i>		\$13030 33

<i>Brought forward</i>		\$13030 33
RYERSON SCHOOL.		
Thos. Chapple, carpenters' work.....	\$117 26	
Robt. Lindsay, " "	13 28	
Schouten & Bain, " "	7 82	
J. F. McKer, painters' work.....	281 67	
E. Warren, plasterers' "	11 30	
A. Hogg, steamfitters' "	125 00	
H. G. Brown, plumbers' work.....	14 60	
W. J. Burroughs & Co., plumbers' work.....	3 60	
Worthington, Garratt & Armstrong, plumbers' work.....	1 45	
E. W. Aikens, plumbers' work.....	2 60	
Thos. Sturgeon, tinsmiths' "	47 50	
E. W. Chard, " "	1 25	
Wm Sautler, roofers' work.....	6 80	
W. D. Hutson & Sons, roofers' work	134 00	
Wm. Sutcliffe, whitewashing.....	15 00	
F. Hillock, lumber.....	8 52	
G. B. Meadows, wire guards.....	1 90	
Whillans & Co., sand.....	1 95	
J. G. Walters, liquid slating.....	1 40	
Jas. Cowan, cleaning furnaces.....	3 40	
A. T. Patterson " "	1 74	
		802 04
ROSEDALE SCHOOL.		
Enos Hollett & Co., planking yards, etc.....	\$605 15	
Street Commissioner's Dept. Boards share of planking, sidewalk, etc.....	33 30	
Chas. Davies, painters' work.....	36 00	
E. Rosa, grading and sodding.....	121 80	
Taylor & Co., liquid slating.....	14 89	
Wm. Greer, plasterers' work.....	2 20	
M. Bryan, cleaning chimney.....	50	
		813 84
SACKVILLE ST. SCHOOL.		
Wm. Williamson, carpenters' work.....	\$39 70	
Orr, Bros., masons' work	53 00	
Verral & McGowan, moving trees	80 00	
R. J. Wray, painters' work.....	86 00	
H. J. Pell, plumbers' "	5 59	
Wheeler & Bain, tinsmiths' work.....	7 65	
E. W. Chard, " "	8 62	
Jos. Bulley, whitewashing.....	8 00	
Smead-Dowd Co grates and lining.....	14 71	
E. W. Aikens, drain work	2 75	
Robt. Rennie & Son, roofers' work.....	5 15	
<i>Carried forward</i>	\$311 17	\$14646 21

<i>Brought forward</i>	\$311 17	£14646 21
R. Verral, loam	1 00	
A. T. Patterson, cleaning stoves	3 85	
M. Ryan, cleaning chimneys	1 00	
Caretaker, excavating	2 00	
		319 02

SHIRLEY ST. SCHOOL.

John Baderow, carpenters' work	\$149 80	
R. Lindsey " "	7 65	
Boyles & Peeler, grading and sodding	115 50	
Wm. Scott, masons' work	4 00	
J. Phinnemore, painters' work	12 00	
E. W. Chard, plumbers' " "	1 00	
W. Welch, drain " "	13 27	
W. J. Brown, " "	2 29	
Robt. Ross, plumbers' " "	12 77	
A. T. Patterson, tinsmiths' " "	12 46	
G. Duthie & Son, roofers " "	21 36	
James Taylor, liquid slating	4 75	
J. G. Walters, " "	80	
Samuel Hobbs, galvanized iron work	4 00	
Smead-Dowd Co., lining for furnace	2 40	
Robt. Verral, loam	75	
J. Cowan, cleaning furnaces	3 00	
		367 80

VICTORIA ST. SCHOOL.

Jos. Hoops, carpenters' work	\$100 00	
Wm. Munro & Son, " "	4 00	
Thos. Cannon & Son masons' work	5 00	
Taylor & Co., liquid slating and painters' work	13 70	
G. Ringham, plumbers' work	35 90	
Richards Bros., " "	1 55	
A. T. Patterson, tinsmiths' work	10 24	
Geo. Duthie & Son, roofers' " "	70 00	
T. N. Hopkins, cleaning chimneys	3 50	
		243 89

WELLESLEY SCHOOL.

George Rathbone, carpenters' work	\$596 74	
Bayliss & McCurdy, masons' " "	50 35	
Faircloth & Co., painters' " "	337 00	
E. Warren, plasterers' " "	77 20	
James Sherlock, gas fitting work	5 00	
Wheeler & Bain, tinsmiths' " "	15 92	
Taylor & Co., liquid slating	14 52	
J. G. Walters, " "	3 00	
Wm. Forbes, roofers' work	27 69	
W. Cumming, galvanized iron work	6 10	
		15576 92
<i>Carried forward</i>	\$1133 52	

<i>Brought forward</i>	\$1133 50	\$15576 92
A. T. Patterson, tinsmiths' work.....	7 61	
Wm. Sutcliffe, whitewashing.....	30 00	
H. Johnston, putting up slate Blackboard....	3 03	
T. Marrs, " " " ".....	1 80	
T. N. Hopkins, cleaning chimneys.....	3 75	
WINCHESTER ST. SCHOOL.		
Jos. Hoops, carpenters' work.....	\$147 95	
James Phinnemore, painters' work.....	145 00	
Taylor & Co., liquid slating.....	49 50	
J. G. Walters, liquid slating.....	1 20	
H. J. Pell, plumbers' work.....	2 25	
Wm. Greer, plasterers' work.....	10 40	
W. McGowan, loam.....	1 00	
W. D. Hutson & Son, roofers' work.....	14 50	
A. T. Patterson, tinsmiths' ".....	8 12	
M. Bryan, cleaning chimneys.....	1 50	
YORK ST. SCHOOL.		
Wheller & Pippy, carpenters' work.....	\$15 00	
Thos. Marrs, " ".....	11 48	
R. Lindsey, " ".....	4 05	
Bayliss & McCurdy, masons' ".....	4 64	
A. J. Vanderburg, lumber.....	7 89	
F. Hillock, lumber.....	16 34	
Chas. Davies, painters' work.....	55 50	
W. J. Gibson, plumbers' work.....	2 35	
E. W. Chard tinsmiths' work.....	4 73	
A. T. Patterson, tinsmiths' work.....	29 53	
George Emilio, cleaning wall paper.....	3 50	
George Ringham, plumbers' work.....	1 00	
Robt. Verral, loam.....	1 00	
T. N. Hopkins, cleaning chimneys.....	2 50	
BOYS' HOME SCHOOL.		
J. G. Walters, liquid slating.....	\$3 10	
ORPHANS' HOME SCHOOL.		
E. Warren, plasterers' work.....	\$ 5 00	
Geo. Duthie & Son, roofers' work.....	11 85	
E. W. Chard, plumbers' work.....	1 05	
C. Weeks, " ".....	7 30	
Baumhard & Scott, laying tiles on floor.....	5 45	
A. T. Patterson, tinsmiths' work.....	1 00	
J. Cowan, cleaning chimneys.....	5 50	
Caretaker, excavating.....	1 50	
		33 65
<i>Carried forward</i>		\$17304 31

1179 71

351 42

159 51

3 10

<i>Brought forward</i>		\$17304 31
MISCELLANEOUS.		
S. Percy & Co., glass and putty, etc.....	\$86 94	
Samuel Beatty, inspecting painting	84 00	
W. Welch, laborers' work	5 40	
F. Hillock, lumber for repairs, etc.....	8 28	
E. H. Roberts, door locks, keys, hinges, etc..	17 80	
J. Bethel, blacksmiths' work	7 85	
F. Armstrong, washers, etc.....	2 60	
Park Commissioner, planting trees at schools	42 80	
Wm. Munro & Son, making tree stakes	15 65	
W. A. Ashelford, hack hire visiting schools <i>re</i> summer repairs	6 00	
E Phair, hack hire visiting schools <i>re</i> summer repairs	7 00	
J. Newell, " " " ..	14 00	
J. Dean, " " " ..	6 00	
J. Whytock, " " " ..	7 00	
Doane's Livery Co., " " " ..	7 00	
A. Morrow, " " " ..	34 50	
Expenses, Committee on repairs, etc.....	40 25	
T. Eaton & Co, wall paper for caretaker's cottages, etc.....	6 78	
		399 75
Total of Item No. 2.		\$17704 06

Appendix C.

Statement of Expenditure for Salaries of Officers, Assistants, Teachers, Kindergartners, Caretakers, etc., for 1896, as given in one sum in Item No. 3 in General Statement.

OFFICERS, &c.		
Bishop, Mr. C. H., Superintendent of Bldgs....	\$2500 00	
Burns, Mr. J. W., Bookkeeper Sec. Treas. Office	900 00	
Chapman, Mr. W. F., Inspector.....	1850 00	
Edwards, Miss Ella, assistant in Inspector's Office	400 00	
Hughes, Mr. James L., Inspector	3000 00	
Kerr, Mr. Wm., assistant in Inspector's office.	700 00	
McMurrich, Mr. W. B., Solicitor	1200 00	
Pritchard, Mr. F., Stenographer Sec.-Treas. office	241 00	
Thompson, Major J. F., Drill Instructor	1100 00	
Waste, Mr. A. D., assistant in Superintendent Buildings office	936 00	
Wilkinson, Mr. W. C., Secretary-Treasurer....	2250 00	
Woodland, Mr. C. R., Clerk of Supplies	800 00	
		\$15877 00
MISCELLANEOUS.		
Occasional Teachers	3024 47	
Temporary Caretakers during absence of regular caretakers	389 76	
		3414 23
<i>Carried forward</i>		\$19291 23

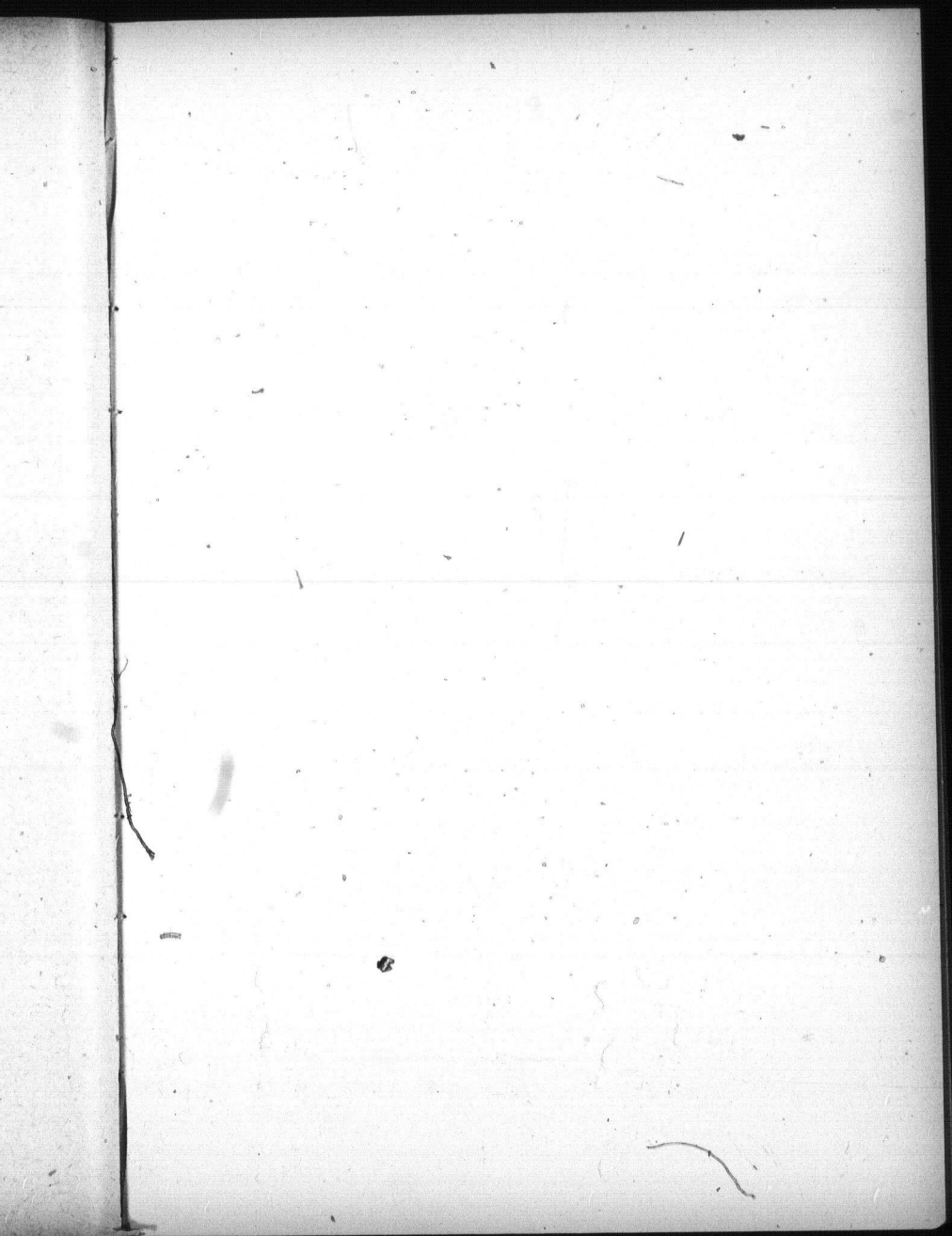



CHURCH STREET SCHOOL

FINANCIAL STATEMENTS.

25

CHURCH STREET SCHOOL

Brought forward.....		\$19291 23
TEACHERS.		
Abbott, Miss S. J.....	372 00	
Adamson, Miss I. H.	415 80	
Allen, Miss K. M.	636 00	
Allen, Miss E. E.....	348 00	
Anderson, Miss A. E.	396 00	
Angus, Miss J.	442 27	
Arbuthnot, Miss H. S.	348 00	
Armstrong, Miss Annie L.	750 00	
Armstrong, Miss E. A.....	372 00	
Armstrong, Mr. G. H.	875 00	
Armstrong, Mr. J. E.	1300 00	
Armstrong, Miss M. L.....	348 00	
Arnold, Miss E. C.	468 00	
Arnold, Miss N.	492 00	
Arthurs, Mrs. J. S.	1250 00	
Attwood, Miss E.....	348 00	
August, Miss M.	612 00	
Austin, Miss J.	301 32	
Baille, Miss M.	516 00	
Balmer, Mrs. J. S.	636 00	
Barrington, Miss S. E.	516 00	
Bastedo, Miss A. H.	346 26	
Baxter, Miss A.	516 00	
Beattie, Miss A. V.....	636 00	
Bell, Miss K. H.....	267 96	
Bell, Miss M.	540 00	
Bell, Miss M. L.	121 27	
Bennett, Mr. J.	1050 00	
Berkenthal, Miss E.	346 26	
Birney, Miss C.	465 66	
Black, Miss M.	347 13	
Black, Miss M. H.	468 00	
Black, Miss P.....	620 10	
Black, Miss S.	347 13	
Blaney, Mr. R. J.	600 00	
Botsford, Miss J. F.	444 00	
Bradley, Mrs. M.	489 54	
Brazier, Miss E. A.	444 00	
Breckon, Mrs. C.	631 23	
Brennan, Mr. R. W.	600 00	
Brown, Miss C. S.	492 00	
Brown, Miss J. F.....	636 00	
Brown, Miss L. A.	564 00	
Bruce, Mr. E. W.	300 00	
Bruce, Miss E.	396 00	
Bruce, Miss L.	420 00	
Bryce, Mr. W.	220 00	
Buckle, Miss H.....	396 00	
Burt, Miss K.	376 68	
Burger, Miss A.....	468 00	
Carried forward.....	\$25291 61	\$19291 23

<i>Brought forward</i>	\$25291 61	\$19291 23
Burns, Miss A.....	322 38	
Burns, Miss F. M.....	392 04	
Byfield, Mr. E.....	1200 00	
Calder, Miss A. M.....	516 00	
Callendar, Mr. C. N.....	379 51	
Campbell, Miss Jessie.....	636 00	
Campbell, Miss J. M.....	492 00	
Campbell, Miss M. E.....	444 00	
Cameron, Miss A. I.....	1200 00	
Carr, Mr. H. P.....	550 00	
Carey, Mrs. A.....	636 00	
Carey, Miss L.....	468 00	
Carey, Miss Z. C.....	492 00	
Carlyle, Miss Thosa.....	636 00	
Carruthers, Miss L. A.....	371 07	
Carter, Miss J.....	348 00	
Cathcart, Miss Carrie.....	636 00	
Cavell, Miss H.....	324 00	
Cavers, Miss J.....	348 00	
Chamberlain, Miss K. M.....	444 00	
Charlton, Miss J.....	516 00	
Charlton, Miss M. E.....	292 02	
Chown, Miss A. D.....	588 00	
Christie, J.....	207 06	
Church, Miss R.....	636 00	
Churchill, Miss C. M.....	750 00	
Clark, Miss B. A.....	372 00	
Clarke, Miss Effie.....	348 00	
Clark, Mr. Levi J.....	1350 00	
Clarke, Mrs. C. C.....	396 00	
Clarke, Miss E.....	292 23	
Clemes, Miss L.....	324 00	
Clemes, Miss M.....	324 00	
Clingan, Miss A.....	372 00	
Cobban, Mr. W. E. M.....	648 38	
Cook, Miss E. H.....	348 00	
Cooper, Miss S.....	468 00	
Corrigan, Miss D.....	396 00	
Coupland, Miss A.....	612 00	
Cowan, Miss G.....	139 20	
Coyne, Miss M. J.....	632 82	
Cozzens, Miss M.....	324 00	
Crane, Mr. George.....	1280 25	
Cranfield, Miss F.....	420 00	
Cranfield, Mrs. R. A.....	588 00	
Cringan, Mr. A. T.....	1200 00	
Cruickshank, Miss J.....	88 80	
Cruise, Miss J. A.....	636 00	
Cullen, Miss A. E.....	225 60	
Currey, Miss H. K.....	636 00	
Currie, Miss L. M.....	612 00	
<i>Carried forward</i>	\$52157 97	\$19291 23

FINANCIAL STATEMENTS.

27

Brought forward.....	\$52157 97	\$19291 23
Davis, Miss A. B.....	344 40	
Deacon, Mr. George.....	1050 00	
DeLury, Miss H.....	277 02	
Dibb, Miss L. S.....	400 80	
Dickson, Miss Jean.....	322 38	
Dickenson, Miss L.....	636 00	
Dixon, Miss G. A.....	372 00	
Dixon, Miss H.....	396 00	
Dobie, Miss A. J.....	348 00	
Doan, Mr. Robert W.....	1500 00	
Dowler, Miss N. E.....	192 78	
Dowling, Miss J.....	323 19	
Drury, Miss M.....	516 00	
Dudgeon, Miss M. A.....	432 90	
Dudley, Miss E. M.....	345 39	
Duff, Miss A.....	540 00	
Duff, Miss M. E.....	418 95	
Dunbar, Miss N. C.....	442 89	
Dunbar, Miss T.....	396 00	
Dunn, Miss H. M.....	348 00	
Dunn, Miss Olivia.....	750 00	
Dyke, Miss J. Ethel.....	396 00	
Dyke, Miss M. W.....	129 60	
Eadie, Miss B.....	288 84	
Eadie, Miss C.....	564 00	
Eadie, Miss J.....	244 80	
East, Mrs. A.....	468 00	
Eaton, Miss L.....	396 00	
Eccleston, Miss A.....	187 20	
Edmunds, Miss J. M.....	391 05	
Edwards, Miss L.....	468 00	
Elliott, Miss M. M.....	444 00	
Evans, Miss A.....	516 00	
Evans, Miss B.....	516 00	
Evans, Mr. J. J.....	550 00	
Farmery, Mr. W. J.....	550 00	
Fawcett, Miss I. F.....	324 00	
Fawcett, Miss L. A.....	396 00	
Fell, Miss Amy.....	636 00	
Ferguson, Miss E.....	348 00	
Ferrier, Mr. Chester.....	1140 00	
Ferriman, Miss M.....	348 00	
Featherstonhaugh, Miss M.....	636 00	
Field, Miss M. C.....	395 16	
Field, Miss S.....	396 00	
Finch, Miss G.....	444 00	
Findlay, Miss H. A.....	348 00	
Fitch, Miss E. M.....	373 80	
Fitzgerald, Mr. F. E.....	600 00	
Foot, Miss J.....	468 00	
Foote, Miss M.....	492 00	
Carried forward.....	\$75965 12	\$19291 23

Brought forward	\$75965 12	\$19291 23
Forbes, Miss J.....	516 00	
Forfar, Miss L.....	468 00	
Foster, Miss Jennie.....	420 00	
Foster, Miss M. M.....	468 00	
Forrest, Miss I.....	492 00	
Fraser, Miss A.....	492 00	
Fraser, Miss E. A.....	346 26	
Fraser, Mr. C. G.....	544 50	
Fuller, Miss L.....	444 00	
Fulton, Miss A. T.....	420 00	
Fulton, Miss M. J.....	420 00	
Fyfe, Miss E.....	516 00	
Garrow, Miss M. M.....	396 00	
Gellatly, Miss L.....	632 82	
Gillin, Miss M. J.....	492 00	
Glanville, Miss E. M.....	396 00	
Good, Miss A. L.....	468 00	
Gordon, Miss L. A.....	492 00	
Grant, Miss M. C.....	371 07	
Gray, Miss A. A.....	634 41	
Gray, Miss C.....	588 00	
Gray, Miss C. M.....	636 00	
Gray, Mr. H.....	995 00	
Green, Mrs. E. A.....	636 00	
Green, Miss M. C.....	397 02	
Graydon, Miss C.....	442 89	
Greer, Mrs. M. J.....	636 00	
Gregory, Miss H. M.....	344 52	
Griffin, Miss J.....	468 00	
Grigg, Miss E. J.....	411 60	
Grierson, Miss M. L.....	294 00	
Groves, Mr. W. E.....	1017 50	
Gunn, Miss G.....	348 00	
Gunn, Miss J.....	636 00	
Gunn, Miss M.....	636 00	
Hagarty, Miss S. E.....	636 00	
Haigh, Miss L.....	372 00	
Hamilton, Miss M.....	322 38	
Harding, Miss A. A.....	492 00	
Hardy, Miss K. A.....	636 00	
Hartton, Mr W. H.....	1050 00	
Harmer, Miss M.....	348 00	
Harrington, Miss L. C.....	492 00	
Harris, Miss L.....	348 00	
Harris, Miss N.....	368 28	
Hassard, Mr. Thomas.....	1020 00	
Hay, Mrs. M. E.....	516 00	
Helyar, Miss J. C.....	47 39	
Henry, Miss P. M.....	564 00	
Hendry, Mr. A.....	1346 63	
Hendry, Mr. W. J.....	1500 00	
Carried forward	\$103849 39	\$19291 23

FINANCIAL STATEMENTS.

<i>Brought forward</i>	\$103849 39	\$19291 23
Hewitt, Miss M.	439 56	
Hicks, Mr. R. W.	1250 00	
Hinde, Mr. E. W.	940 00	
Hinde, Miss E. S.	348 00	
Hetherington, Miss C. I.	348 00	
Hill, Mr. J. A.	600 00	
Hill, Miss L.	348 00	
Hodgert, Miss C. M.	548 63	
Hodgson, Miss A. M.	588 00	
Hogarth, Mr. Thos.	1000 00	
Holden, Miss E.	324 00	
Holtorf, Miss C.	468 00	
Hope, Miss H.	348 00	
House, Miss M. A.	420 00	
How, Miss Hessie	750 00	
Howell, Mrs. E. S. C.	348 00	
Hughes, Miss E. L.	323 19	
Hughes, Miss K.	396 00	
Hughes, Mr. T. J.	600 00	
Hunter, Miss B. L.	492 00	
Hunter, Miss M.	636 00	
Hutchison, Miss M. W.	348 00	
Hutty, Miss M.	513 42	
Hyndman, Miss M. T.	468 00	
Iles, Miss I.	588 00	
Jackson, Miss C. F.	636 00	
Jackson, Miss M. M.	492 00	
Jeffrey, Mr. S. H.	600 00	
Johnston, Miss H.	636 00	
Johnston, Miss N.	588 00	
Johnston, Miss Annie E.	395 93	
Jones, Miss H. M.	588 00	
Jones, Miss L. M.	369 21	
Keay, Miss N. H.	468 00	
Keele, Miss L.	451 41	
Keele, Miss S.	540 00	
Keefer, Miss E. C.	372 00	
Keefer, Miss M. H.	516 00	
Kelty, Miss F.	266 40	
Kendrick, Mrs. R.	564 00	
Kennedy, Miss Emma	634 41	
Kennedy, Miss M.	322 38	
Kennedy, Miss L. I.	516 00	
Keown, Miss M. J.	750 00	
Ker, Miss L. A.	420 00	
Kerr, Miss E. M.	396 00	
Kerr, Mrs M. H.	516 00	
Kessack, Miss L.	636 00	
Killock, Miss A. M.	636 00	
<i>Carried forward</i>	\$129592 93	\$19291 23

<i>Brought forward</i>	\$129592 93	\$19291 23
King, Miss F. M.	372 00	
Kleiser, Miss C.	456 30	
Laing, Miss M. R.	420 00	
Lanskall, Miss H. J.	636 00	
Langlois, Miss G.	636 00	
Langton, Miss A.	492 00	
Langton, Miss E. M.	97 20	
Langton, Miss E.	526 32	
Lean, Miss M.	444 00	
Leary, Miss A. G.	396 00	
Leary, Mr. J. L.	1050 00	
Lee, Miss M. W.	415 80	
Leeming, Miss J.	469 86	
Lelean, Miss E.	348 00	
Lemmon, Miss A.	394 02	
Lendon, Miss N. E.	347 13	
Little, Miss I.	348 00	
Livingston, Miss L.	492 00	
Livingston, Miss M.	124 74	
Logan, Miss M.	540 00	
Logie, Miss G.	420 00	
Lucas, Miss R. A.	396 00	
Luke, Miss E. M.	266 40	
Lumsden, Miss L.	636 00	
Mack, Mrs. A.	309 60	
Macklin, Miss E. P.	334 80	
Malcolm, Miss A. A.	348 00	
Maley, Miss M.	444 00	
Malone, Miss C.	540 00	
Mance, Miss C.	468 00	
Mark, Miss H. L.	315 90	
Mark, Miss O.	362 70	
Markle, Mr. J. H.	1000 00	
Martin, Mr. R. T.	1350 00	
Mason, Miss A.	492 00	
Maw, Miss L.	468 00	
Mainland, Miss A.	208 80	
Mearns, Miss I.	636 00	
Meldrum, Miss A. P.	444 00	
Meredith, Miss C. E.	97 20	
Miller, Miss M.	330 60	
Miller, Mrs. E. A.	348 00	
Miller, Miss E.	371 07	
Milliken, Mr. J. B.	597 00	
Milne, Miss H.	396 00	
Milne, Miss J. L.	396 00	
Mitchell, Miss G.	372 00	
Moffatt, Miss M.	420 00	
Morris, Miss M.	468 00	
Morrison, Mr. Adam	1350 00	
Morrison, Miss M.	468 00	
<i>Carried forward</i>	\$153652 37	\$19291 23

FINANCIAL STATEMENTS.

Brought forward	\$153652 37	\$19291 23
Mowat, Miss L.	64 80	
Muir, Mr. Alex.	1250 00	
Mullen, Miss E. H.	372 00	
Mullen, Miss A.	516 00	
Mullen, Miss M.	636 00	
Munro Miss D. E.	324 00	
Myers, Miss E.	372 00	
Macallum, Miss M.	516 00	
Macallum, Miss M. R.	418 95	
Macdonald, Mr. A. F.	1500 00	
Macdonald, Miss H.	468 00	
Macdonald, Miss J. St. C.	540 00	
Macfarlane, Mrs. B.	588 00	
Mackenzie, Mr. W. L.	330 00	
MacGregor, Mrs. M. K.	559 68	
MacGregor, Miss C.	372 00	
MacIntosh, Miss May	465 66	
McNish, Miss E.	323 19	
McSween, Miss B.	420 00	
McAdams, Miss E.	596 70	
McAllister, Mr. S.	1500 00	
McAuley, Miss M.	372 00	
McBain, Miss E.	348 00	
MacBeth, Miss M. H.	344 52	
McBrien, Mrs. J. A.	632 82	
McConnell, Miss B.	516 00	
McCreight, Miss L.	636 00	
McCreight, Miss S.	1000 00	
McCrea, Miss A.	444 00	
McCualg, Mrs. M.	630 00	
McCurrah, Miss E.	420 00	
McDonald, Miss Maggie	420 00	
McDonald, Mrs. M. A.	636 00	
McDonald, Miss M. S.	444 00	
McDonald, Miss M. F.	348 00	
McDougall, Miss J. T.	370 14	
McDougall, Miss M.	129 60	
McFarlane, Miss M.	468 00	
McFarlen, Miss K.	465 66	
McGregor, Miss A. M.	468 00	
McGrigor, Miss J.	444 00	
MacIntosh, Mr. M.	440 00	
Macintosh, Miss M.	444 00	
McIntyre, Miss M.	444 00	
McKay, Miss E. M.	348 00	
McKee, Miss A.	636 00	
McKee, Miss F.	684 29	
McKenzie, Miss Susan	750 00	
McKim, Miss I. F.	612 00	
McLellen, Miss A. I.	396 00	
McLanaghan, Miss H. E.	468 00	
McMain, Mr. C. S.	750 00	
McMaster, Miss M.	516 00	
Carried forward	\$181816 38	\$19291 23

<i>Brought forward</i>	\$181816 38	\$19291 23
McMillan, Mr. A.	1200 00	
McPherson, Miss F. R.	324 00	
McQuarrie, Miss M.	482 16	
McTaggart, Miss E.	564 00	
McWhirr, Miss A. L.	540 00	
Narraway, Mr. J. W.	817 50	
Newton, Miss M. L.	372 00	
Newton, Miss W. A.	444 00	
Nichol, Miss M. C.	129 60	
Niven, Miss C.	588 00	
Niven, Miss J.	636 00	
Noble, Miss S.	564 00	
Nudel, Miss I.	636 00	
Orr, Miss J. I.	468 00	
O'Neil, Miss Jennie	291 90	
Parker, Mr. Thomas	1300 00	
Parkinson, Mr. M.	1350 00	
Patterson, Miss S. M.	322 38	
Pearse, Miss J.	516 00	
Fennington, Miss M.	372 00	
Perrin, Mr. A. P.	1000 00	
Peters, Miss L. V.	492 00	
Phillips, Miss Jessie E.	420 00	
Phillips, Miss S. E.	516 00	
Pidgeon, Miss M. P.	588 00	
Polley, Mrs. L.	750 00	
Pomeroy, Miss M. E.	383 13	
Porter, Mr. Thos.	330 00	
Powell, Mr. G. K.	1350 00	
Pyke, Miss M. A.	207 93	
Raines, Miss M. L.	444 00	
Rankin, Miss L. P.	485 85	
Rees, Mr. L.	600 00	
Reid, Mr. W.	548 63	
Reid, Miss C. V.	420 00	
Reid, Miss S. A.	180 18	
Reid, Miss H. E.	194 40	
Richardson, Mr. W. L.	600 00	
Riches, Mrs. G. S.	1300 00	
Riddell, Miss A.	348 00	
Riddell, Miss L.	505 68	
Ritchie, Mr. G. M.	1000 00	
Roberts, Miss Lillian	196 80	
Roberts, Miss Lillie A. V.	444 00	
Robertson, Miss E.	444 00	
Robertson, Miss L.	420 00	
Rogers, Miss B.	444 00	
Rogers, Miss J. F.	396 00	
Rogers, Miss M.	444 00	
<i>Carried forward</i>	\$209186 52	\$19291 23

FINANCIAL STATEMENTS.

83

Brought forward	\$2091 86 52	\$19291 23
Rogers, Mr. J. W.	1000 00	
Ross, Miss B.	348 00	
Ross, Miss J. E.	396 00	
Ross, Miss M.	442 83	
Ruckle, Miss E.	237 60	
Sabiston, Miss A. L.	77 76	
Sams, Miss E. Y.	636 00	
Sanderson, Miss A. L.	636 00	
Sanders, Miss A. H.	564 00	
Sanders, Miss F. G.	516 00	
Sanders, Miss M.	636 00	
Scarlett, Miss K. A.	636 00	
Schoff, Mr. H. A.	600 00	
Scobie, Miss S. E. A.	636 00	
Scott, Miss L. M.	278 40	
Scott, Miss M. I.	348 00	
Sefton, Miss A. M.	636 00	
Sefton, Miss M.	636 00	
Semple, Miss Jessie	634 41	
Sheppard, Miss H. A.	492 00	
Sheppard, Miss Mary	564 00	
Sheppard, Miss M. G.	540 60	
Sheppard, Miss S.	540 00	
Shepherd, Miss N. L.	444 00	
Sherlock, Miss L.	348 00	
Shier, Miss M. B.	636 00	
Short, Miss A. A.	492 00	
Shoutts, Miss B. M.	372 00	
Sims, Miss A.	750 00	
Sims, Miss E.	612 00	
Sims, Miss F.	628 05	
Slater, Mr. J. T.	1300 00	
Slater, Miss L.	636 00	
Smart, Miss S.	217 08	
Smiley, Miss C. M.	540 00	
Smiley, Miss Zoe	370 14	
Smith, Miss A. F.	540 00	
Smith, Miss Emily	348 00	
Smith, Miss I. F.	348 00	
Smith, Miss Minnie	636 00	
Smith, Miss M. J.	540 00	
Smith, Mr. W. E.	1100 00	
Smythe, Miss C. L.	458 64	
Smythe, Miss J.	636 00	
Smythe, Miss M.	636 00	
Snell, Miss S. M. L.	252 00	
Spence, Mr. John	1000 00	
Spence, Mrs. S. A.	187 20	
Spence, Miss M.	636 00	
Spence, Miss Maud	324 00	
Spotten, Miss C. E.	636 00	
Stainton, Miss S. L.	372 00	
Carried forward	\$23721 3 23	\$19291 23

<i>Brought forward</i>	\$237213 23	\$19291 23
Standish, Miss F. M.....	348 00	
Starette, Miss B. J.	540 00	
Starette, Miss L. M.	540 00	
Stalker, Miss A.	468 00	
Stevens, Mr. E. A.	1280 50	
Stephenson, Miss J.	444 00	
Steward, Mrs. M.	636 00	
Stewart, Miss A.	540 00	
Stoodley, Miss S.	444 00	
Sturrock, Miss L.....	130 38	
Summers, Miss E.....	420 00	
Summers, Miss L.	289 98	
Suttle, Miss E.....	324 00	
Swannell, Mrs. M.....	468 00	
Swanzy, Miss M. A.	88 80	
Sykes, Miss C.	636 00	
Taylor, Miss S. L.	636 00	
Tector, Miss J.	468 00	
Tector, Miss L.	588 00	
Thompson, Miss M.....	516 00	
Thompson, Miss R.....	636 00	
Thorold, Mrs. A.	636 00	
Todd, Miss M.....	444 00	
Tolton, Mrs. L.....	372 00	
Tomlinson, Miss M.	612 00	
Turnbull, Miss M.	468 00	
Turnbull, Miss S.	304 56	
Tuthill, Miss G.....	324 00	
Verth, Miss A.	88 80	
Verth, Miss A. H.	468 00	
Wallis, Mr. J.....	1000 00	
Walkington, Miss J.	266 40	
Walkington, Miss J. S.....	420 00	
Walkinshaw, Miss M.	468 00	
Wallace, Miss M.	394 02	
Ward, Mr. H.	217 25	
Ward, Mr. R. A.	544 50	
Warburton, Mrs. G. C.....	750 00	
Warren, Miss M. J.....	538 02	
Watson, Miss Annie	396 00	
Watson, Miss A. A.....	372 00	
Watson, Miss C. J.....	636 00	
Watt, Miss M. A.....	371 01	
Webber, Miss M. L.....	348 00	
Welch, Miss J. B.	468 00	
West, Miss C.	492 00	
Westman, Miss K.	444 00	
Westman, Miss M. A.....	636 00	
Whiteside, Miss M.....	531 90	
Whiting, Mr. J. E.	600 00	
<i>Carried forward</i>	\$261265 35	\$19291 23

<i>Brought forward</i>	\$261265 35	\$19291 23
Wiggins, Miss L.	510 84	
Wiley, Miss E. M.	444 00	
Wilkinson, Miss Eva E.	444 00	
Will, Miss C.	372 00	
Wilson, Miss A.	588 00	
Williams, Miss E. A.	1250 00	
Williams, Miss M. E.	468 00	
Williamson, Mrs. N.	295 20	
Wood, Miss F. T.	460 98	
Wood, Miss I. S.	396 00	
Woods, Miss M.	636 00	
Wooley, Miss N.	486 57	
Worth, Miss M. A.	1000 00	
Wray, Miss E. A.	494 00	
Youmans, Miss M. E.	420 00	
Young, Miss A. E.	466 77	
Young, Miss L. M.	564 00	
		270561 71
KINDERGARTNERS.		
Alderson, Miss M. E.	187 00	
Allen, Miss L. M.	175 00	
Armstrong, Miss I. F.	233 83	
Bain, Miss F.	396 00	
Bastedo, Miss M. M.	360 00	
Batho, Miss L.	235 00	
Beadle, Miss S. E.	360 00	
Bedwin, Miss H. M.	320 00	
Bell, Miss M.	380 00	
Blackhall, Miss M.	223 00	
Bolton, Miss L.	400 00	
Botsford, Miss N. R.	173 26	
Boyd, Miss M.	320 00	
Breckenridge, Miss B.	380 00	
Breckenridge, Miss H.	400 00	
Bridgland, Miss B.	105 00	
Butterworth, Miss F.	211 00	
Cameron, Mrs. R. H.	140 00	
Campbell, Miss C.	400 00	
Campbell, Miss R.	396 00	
Chalk, Miss E.	199 00	
Chandler, Miss M.	105 00	
Church, Miss N.	187 00	
Clark, Miss A. E.	287 00	
Close, Miss F.	187 00	
Cockburn, Miss S.	211 00	
Convey, Miss A.	187 00	
Craig, Miss A. A.	320 00	
Currie, Miss L. N.	600 00	
<i>Carried forward</i>	\$8078 09	\$289852 94

<i>Brought forward</i>	\$8078 09	\$289852 94
Dawkins, Miss F. S	400 00	
Dent, Miss L. M.	320 00	
Donovan, Miss A.	233 83	
Downey, Miss A. L. E.	235 00	
Drayton, Miss L.	180 49	
Duff, Miss E.	400 00	
Dunn, Miss J.	223 00	
Dunn, Miss N.	300 00	
Gowans, Miss M.	232 65	
Graydon, Miss I.	235 00	
Harding, Miss L. B.	105 00	
Hardy, Miss S.	320 00	
Hawley, Miss I. C.	211 00	
Heakes, Miss H.	388 00	
Hector, Miss M.	233 83	
Hegler, Miss E. A.	235 00	
Hetherington, Miss E.	235 00	
Howard, Miss C. R.	400 00	
Johnstone, Miss L. J.	400 00	
Jolly, Miss K.	175 00	
Kennedy, Miss F. M.	166 70	
Kennedy, Miss N.	400 00	
Kingsmill, Miss E.	171 52	
Laidlaw, Miss Jean.	266 92	
Lawson, Miss C.	390 00	
Laycock, Miss B.	187 00	
Mack, Miss E.	144 00	
Millar, Miss E.	185 13	
Milligan, Miss N.	235 00	
Mingay, Miss C. E.	235 00	
McBrine, Miss R.	360 00	
McClure, Miss A.	187 00	
McComb, Miss A.	187 00	
McKenzie, Miss J. D.	174 13	
McLean, Miss L.	236 11	
McLean, Miss M.	211 00	
Northey, Miss B.	232 78	
Nudel, Miss B.	400 00	
Nunn, Miss D. B.	380 00	
Ollerhead, Miss M. Q.	155 28	
Parker, Miss S. G.	187 00	
Patterson, Miss M. E.	400 00	
<i>Carried forward</i>	\$19032 46	\$289852 94

FINANCIAL STATEMENTS.

<i>Brought forward</i>	\$19032 46	\$289852 94
Pearse, Miss C.....	223 00	
Peters, Miss M. M.....	105 00	
Rees, Miss A.....	187 00	
Readman, Miss E.....	398 00	
Robinson, Miss A.....	155 18	
Rbbinson, Miss R.....	235 00	
Ronan, Miss L. M.....	331 80	
Roy, Miss R.....	380 00	
Rupert, Miss E. A.....	223 00	
Rupert, Miss M. O.....	209 95	
Russell, Miss E. M.....	378 10	
Russell, Miss M. S.....	235 00	
Sargent, Miss B.....	187 00	
Saunders, Miss J.....	196 03	
Saunders, Miss M.....	187 00	
Seccombe, Miss E. J.....	300 00	
Siddall, Miss L.....	235 00	
Smiley, Miss A.....	187 00	
Smith, Miss E. S.....	400 00	
Smith, Miss Ida.....	175 00	
Spence, Miss K. A.....	257 60	
Stalker, Miss E.....	235 00	
Stead, Miss M.....	211 00	
Thomas, Miss G.....	105 00	
Trolley, Miss M. E.....	187 00	
Walton, Miss D. M.....	398 00	
Warner, Miss E. E. I.....	380 00	
Warner, Miss Ella.....	222 25	
Welch, Miss L. M.....	223 00	
Westman, Miss H.....	380 00	
Wickens, Miss E.....	235 00	
Will, Miss F. G.....	174 13	
Williams, Miss L.....	187 00	
Williams, Miss G. E.....	378 20	
Wilkinson, Miss Ida.....	233 83	
Winter, Miss Emma.....	129 04	
Woods, Miss I.....	105 00	
Woodcock, Miss H.....	225 64	
Woolley, Miss E.....	320 00	
Wylie, Miss A.....	400 00	
Yale, Miss A. C.....	187 00	
Young, Miss C. M.....	208 96	
Yellowlees, Miss M.....	211 00	
		29554 17
<i>Carried forward</i>		\$319407 11

<i>Brought forward</i>		\$319407 11
CARETAKERS.		
Alderdice, Mr. Fred	609 00	
Allen, Mr. A.	666 00	
Bush, Mr. W.	481 00	
Blakeley, Mrs. M. J.	400 00	
Blakey, Mr. J.	488 00	
Burns, Mr. W. G.	486 30	
Busby, Mr. G.	481 00	
Charters, Mr. W.	826 00	
Cook, Mrs. E.	449 00	
Crawford, Mr. W.	762 00	
Creighton, Mr. A.	481 00	
Dingwall, Mr. G.	120 00	
Dobson, Mr. Thos.	609 00	
Downard, Mrs.	599 00	
Edwards, Mr. R.	328 00	
Emmett, Mr. C. L.	609 00	
Ford, Mr. A.	737 00	
Greer, Mr. W.	303 00	
Gibbons, Mr. H.	577 00	
Gillespie, Mr. J.	367 00	
Gray, Mr. Thos.	666 00	
Hozack, Mr. J.	535 00	
Hutchinson, Mr. W.	801 00	
Hymas, Mr. J.	609 00	
Knott, Mr. T. C.	489 00	
Kirk, Mr. R.	666 00	
Kingsley, Mr. Thos.	481 00	
Leavens, Mr. B. K.	481 00	
Legier, Mr. Chris.	509 00	
McCann, Mr. D.	481 00	
McWhirter, Mr. Hugh.	288 00	
McClure, Mrs.	303 00	
McElhinney, Mr. R.	464 93	
McKeown, Mr. A.	481 00	
Mooney, Mr. I.	481 00	
Moore, Mr. Joseph.	673 00	
Morrisey, Mr. Peter.	584 00	
Nixon, Mr. A.	481 00	
<i>Carried forward</i>	\$19852 23	\$319407 11

FINANCIAL STATEMENTS.

11

<i>Brought forward</i>	\$19852 23	\$319407 11
Osborne, Mr. J	673 00	
Ovens, Mr. R	513 00	
Phillips, Mrs.	535 00	
Pierce, Mrs.	164 00	
Ralston, Mr. T. W	481 00	
Ritchie, Mr. D	367 00	
Randall, Mr. E	584 00	
Stagg, Mr. G	321 00	
Thompson, Mr. Joseph	335 00	
Tozer, Mr. M	471 00	
Wiggins, Mr. Thos	715 00	
		25011 25
Total of Item No. 3		\$344418 34

Appendix D.

Statement of Expenditure for Fuel for all Schools, Board Room and Offices during 1896, as given in one sum in Item No. 4 in General Statement.

Bathurst St	W. McFarlane	\$24 75	
"	The Reid Co.	182 73	
Bolton Ave	W. McFarlane	7 50	\$207 48
"	W. McGill & Co.	351 77	
"	The Reid Co.	22 97	
Borden St	Elias Rogers & Co.	215 21	382 24
"	W. McFarlane	123 35	
"	W. McGill & Co.	61 15	
"	The Reid Co.	261 34	
Brant St	W. McFarlane	8 93	661 05
"	Wm. McGill & Co.	72 49	
"	The Reid Co.	315 17	
Brock Ave	Elias Rogers & Co.	42 32	396 59
"	Wm. McFarlane	3 95	
"	Wm. McGill & Co.	31 19	
"	The Reid Co.	311 71	
Church St	Elias Rogers & Co.	104 94	389 17
"	Wm. McGill & Co.	31 97	
"	The Reid Co.	239 42	
Cottingham St	Elias Rogers & Co.	55 85	376 33
"	Wm. McGill & Co.	31 18	
"	The Reid Co.	220 31	
Clinton St	Elias Rogers & Co.	47 05	307 34
"	Wm. McGill & Co.	31 14	
"	The Reid Co.	308 59	
Crawford St	Wm. McGill & Co.	31 16	386 78
"	The Reid Co.	244 67	
Dewson St	Elias Rogers & Co.	135 77	275 83
"	Wm. McFarlane	1 98	
"	Wm. McGill & Co.	42 35	
"	The Reid Co.	297 43	
Dovercourt	Elias Rogers & Co.	95 47	477 53
"	Wm. McGill & Co.	31 31	
"	The Reid Co.	225 08	
			351 86
	Carried forward		\$4212 20

FINANCIAL STATEMENTS.

Board
e sum

\$207 48

382 24

691 05

396 59

389 17

376 33

307 34

386 78

275 83

477 53

351 86

\$4212 20

	<i>Brought forward</i>		\$4212 20
Dufferin	Wm. McFarlane	17 82	
"	Wm. McGill & Co	894.42	
"	The Reid Co	38 66	
Duke St	Wm. McFarlane	10 00	950 90
"	Wm. McGill & Co	32 18	
"	The Reid Co	202 22	
Elizabeth St	Wm. McGill & Co	5 24	245 40
"	The Reid Co	121 02	
Fern Avenue	Elias Rogers & Co	168 79	126 26
"	Wm. McFarlane	3 95	
"	Wm. McGill & Co	31 60	
"	The Reid Co	201 05	
George St	Elias Rogers & Co	77 83	405 39
"	Wm. McGill & Co	40 28	
"	The Reid Co	231 61	
Givins St	Elias Rogers & Co	338 82	349 72
"	Wm. McFarlane	23 70	
"	Wm. McGill & Co	26 47	
"	The Reid Co	275 77	
Gladstone Ave	Wm. McFarlane	16 98	664 76
"	Wm. McGill & Co	108 68	
"	The Reid Co	467 60	
Grace St	Wm. McGill & Co	35 85	593 26
"	The Reid Co	334 47	
Hamilton St	Wm. McGill & Co	60 85	370 32
"	The Reid Co	225 05	
Howard	Wm. McFarlane	2 47	285 90
"	The Reid Co	9 94	
Huron St	Wm. McFarlane	10 00	12 41
"	Wm. McGill & Co	139 19	
"	The Reid Co	420 11	
Island	The Reid Co	4 97	569 30
John St	Elias Rogers & Co	184 18	4 97
"	Wm. McFarlane	1 98	
"	The Reid Co	117 71	
Jesse Ketchum	Elias Rogers & Co	113 48	303 87
"	Wm. McFarlane	5 00	
"	Wm. McGill & Co	108 79	
"	The Reid Co	513 77	
Lansdowne	Elias Rogers & Co	75 45	741 04
"	Wm. McFarlane	5 00	
	<i>Carried forward</i>	\$80 45	\$9834 70

Sec-Treas-6

	<i>Brought forward</i>	\$80 45	\$9834 70
Lansdowne	Wm. McGill & Co	45 79	
"	The Reid Co.	433 60	
Leslie St.	Elias Rogers & Co	99 63	559 84
"	Wm. McGill & Co	71 94	
"	The Reid Co.	225 79	
Louisa St	Wm. McFarlane	44 55	397 36
"	The Reid Co.	88 39	
McCaull	Elias Rogers & Co	105 73	132 94
"	Wm. McGill & Co	31 04	
"	The Reid Co.	329 45	
Manning Ave	The Reid Co.	351 71	466 22
Morse St	Elias Rogers & Co	107 31	351 71
"	Wm. McGill & Co	25 93	
"	The Reid Co.	296 75	
Niagara St.	Elias Rogers & Co	51 84	429 99
"	The Reid Co.	273 48	
Orphans' Home	Elias Rogers & Co	52 48	325 32
"	Wm. McGill & Co	26 05	
"	The Reid Co.	116 81	
Palmerston Ave	Elias Rogers & Co	71 12	195 34
"	Wm. McFarlane	5 09	
"	Wm. McGill & Co	62 73	
"	The Reid Co.	93 64	
Park	Wm. McFarlane	7 90	232 49
"	Wm. McGill & Co	42 09	
"	The Reid Co.	553 49	
Parkdale.	Wm. McFarlane	3 95	603 48
"	Wm. McGill & Co	509 37	
"	The Reid Co.	233 25	
Parliament St	Wm. McFarlane	34 65	746 57
"	The Reid Co.	94 78	
Perth Ave	Wm. McGill & Co	32 75	129 43
"	The Reid Co.	171 38	
Phoebe St	Elias Rogers & Co	292 31	204 13
"	Wm. McFarlane	5 00	
"	Wm. McGill & Co	86 80	
"	The Reid Co.	250 37	
Queen Victoria	Elias Rogers & Co	151 29	634 48
"	Wm. McFarlane	9 95	
"	Wm. McGill & Co	62 27	
"	The Reid Co.	562 42	
Rose Ave.	Elias Rogers & Co	56 19	785 93
"	Wm. McGill & Co	58 22	
	<i>Carried forward</i>	\$114 41	\$16029 93

FINANCIAL STATEMENTS.

43

		<i>Brought forward</i>	\$114 41	\$16029 93
70	Rose Ave.	The Reid Co.	447 90	
				562 31
84	Rosedale	Elias Rogers & Co	169 78	
	"	Wm. McFarlane	1 97	
	"	Wm. McGill & Co	14 87	
	"	The Reid Co.	77 72	
36	Ryerson	Wm. McFarlane	16 82	264 34
	"	Wm. McGill & Co	703 81	
94	"	The Reid Co.	62 92	
				783 55
	Sackville St	Elias Rogers & Co	27 77	
22	"	Wm. McFarlane	1 98	
71	"	Wm. McGill & Co	80 64	
	"	The Reid Co.	272 38	
				382 77
	Shirley St	Elias Rogers & Co	53 21	
	"	Wm. McGill & Co	26 14	
99	"	The Reid Co.	298 05	
				377 40
	Victoria St	Wm. McFarlane	49 50	
5 32	"	The Reid Co.	119 53	
				169 03
	Wellesley	Elias Rogers & Co	437 69	
	"	Wm. McFarlane	11 40	
5 34	"	Wm. McGill & Co	55 73	
	"	The Reid Co.	561 39	
				1066 21
	Winchester St	The Reid Co.	269 01	269 01
	York St. and offices..	Wm. McFarlane	17 40	
2 49	"	Wm. McGill & Co	290 84	
	"	The Reid Co.	12 42	
				320 66
3 48	Miscellaneous	George Stagg, inspecting fuel delivered to schools	47 60	47 60
	Total of Item No. 4.			\$20272 81

70
84
36
94
22
71
99
5 32
5 34
2 49
3 48
16 57
29 43
04 13
34 48
85 93
29 93

	<i>Brought forward</i>	\$812 13
	The W. J. Gage Co., Ltd., 430 Readers, 3rd Book	107 15
	" 226 " 4th " 	72 50
	" 108 " H. S.	40 77
	" 3876 Practical Spellers.....	675 07
	" 550 Geographies, P. S.	264 92
	" 1000 " H. S.	670 00
	" 6 Bibles'	4 32
	" Material for repairing Text Books	58 30
	The Copp, Clark Co., Ltd., 101 Algebra and Euclids.....	18 94
	" 96 Arithmetics, P. S.	15 44
	" 60 Grammars, P. S.	9 65
	" 1 History, U. S.	75
	" 60 Readers, Ontario, 2nd Book	10 69
	" 36 " Royal.....	13 50
	Selby & Co., 7680 Book Covers, 12 x 16.....	15 36
	" 60880 " 12 x 18.....	133 94
	" 12160 " 15 x 24.....	46 60
	Canada Publishing Co., 4320 P. S. Geographies	2080 80
	" 2750 Music Books.....	275 00
	The Bryant Press, 44 sets Blackie's Cyclopedia.....	660 00
	R. T. Martin, 144 Calculation Made Easy	14 58

\$6010 41

BLANK BOOKS.

	The W. J. Gage Co., Ltd., 5200 Arithmetical Exercise Books	182 00
	" 488 P. S. Drawing Books.....	23 22
	" 144 P. S. Copy Books	10 80
	" 5604 Business Forms	280 20
	" 26229 Practice Drawing Books..	362 78
	" 1342 Bookkeeping Blanks	210 86
	" 920 H. S. Drawing Books.....	57 24
	" 1128 Vertical Head Lines.....	67 86
	The Copp, Clark Co., Ltd., 37111 Exercise Books	703 23
	" 19618 Note " 	371 74
	" 72008 Work " 	923 27
	" 38181 Dictation " 	739 34
	" 29219 Writing Books, ruled.....	290 72
	" 1992 " plain	18 92
	" 206 Bookkeeping Blanks.....	26 52
	Selby & Co., 4325 Practice Drawing Books.....	59 69
	" 400	7 60

\$4355 99

Total of Item No. 6..... \$10346 40

and
tem

40 11
36 00
36 00
36 00
24 00
24 00
9 00
16 00
45 11

and
n in

54 80
38 28
36 50
74 63
38 70
17 08
61 20
9 60
37 67
58 50
28 00
67 08
12 13

Appendix G.

Statement of Expenditure in connection with Night Schools for 1896, as given in one sum in Item No. 7, in General Statement.

Salaries of Teachers	\$3606 00
Salaries of Caretakers	468 00
Toronto Bill Posting Co., Bill Posting, etc.....	17 25
Total of Item No. 7	<u>\$4091 25</u>

Appendix H.

Statement in detail of Expenditure for Kindergarten Supplies for 1896, as given in one sum in Item No. 8, in General Statement.

Bathurst St.....	\$120 17
Bolton Ave.	71 74
Borden Street	45 34
Brant St	17 08
Brock Ave.....	56 29
Church Street	42 65
Clinton St.....	63 72
Cottingham Street	31 70
Crawford Street.....	49 73
Dewson Street.....	43 65
Dovercourt	35 95
Dufferin	76 60
Elizabeth Street ..	44 00
Fern Avenue.....	101 00
George Street.....	119 97
Givins St.....	55 73
Gladstone Avenue.	30 66
Grace Street	49 23
Hamilton Street ..	51 65
Huron St.....	126 69
Carried forward	<u>\$1233 55</u>

FINANCIAL STATEMENTS.

47

h Night
m No. 7,

\$3606 00
468 00
17 25
\$4091 25

ten Sup-
No. 8, in

\$120 17
71 74
45 34
17 08
56 29
42 65
63 72
31 70
49 73
43 65
35 95
76 60
44 00
101 00
119 97
55 73
30 66
49 23
51 65
126 69
\$1233 55

<i>Brought forward</i>	\$1233 55
Jesse Ketchum	54 15
Lansdowne	57 59
Louisa Street	39 09
McCaul	49 35
Morse Street	74 50
Niagara Street	55 15
Orphans' Home	23 58
Palmerston Ave.	65 10
Park	64 93
Parkdale	73 26
Prospect Park	55 51
Phoebe Street	64 88
Queen Victoria	104 89
Rose Avenue	54 56
Rosedale	75 54
Ryerson	64 29
Sackville Street	38 47
The Shelter	43 56
St. Andrew's Institute	44 00
Victoria Street	53 50
Wellesley	51 59
The T. Eaton Co., Ltd., Plates, Mugs, Towels and Rubber Balls	20 48
Wm. Rennie, Peas	8 45
Wm. Boyd, Christmas Trees	15 00
John Davis & Son, Prepared Clay	46 80
Selby & Co., shoe Pegs, etc.	2 97
Total of Item No. 8	\$2534 74

Appendix I.

*Statement in Detail of Expenditure for School Supplies
for 1896, as given in one sum in Item No. 9, in
General Statement.*

The W. J. Gage Co., Ltd., Lead Pencils, Pens, Penholders, Foolscap Paper, Slates, Pencils, Rulers, Etc.....	\$2275 18
Copp, Clark Co., Ltd., Blackboard Erasers, Colored Crayons, White Crayons, Inkstands, Etc	130 77
Leamington School Supply Co., Kennedys Mathematical Blocks for Study of Mensuration, etc.....	616 00
Dominion Chemical Co., Chemicals for Ink.....	25 00
Selby & Co., Manilla Paper, etc.....	23 35
M. A Fitzgibbon, Cabot Calendars.....	48 30
Berlin School Supply Co., Wooden Pointers.....	7 00
Aikenhead Hardware Co., Hand Bells.....	6 75
Whaley, Royce & Co., Tuning Forks	8 34
Chas. Potter & Co., Thermometers	5 50
Total of Item No. 9.....	\$3146 19

Appendix J.

*Statement of Expenditure for New Furniture for 1896, as
given in one sum in Item No. 10 in General State-
ment.*

The Canadian Office & School Furniture Co., Desks and Seats	\$1837 70
Selby & Co., Kindergarten Chairs and Tables.....	109 04
Davies Bros., Teachers' Tables.....	36 00
Total of Item No. 10.....	\$1982 74

Appendix K.

Statement in detail of Expenditure for Repairing, Renewing and Remodelling Old Furniture for 1896, as given in one sum in Item No. 11 in General Statement.

H. Johnston, repairing and remodelling	\$489 28
Robt. Lindsey, " "	490 63
Thos. Marrs, " "	457 90
Blackwell & Co., Polishing Varnish	33 00
F. Hillock & Co., Lumber, etc.....	17 21
S. Pearcy & Co., Paint, Sand Paper, etc.....	5 70
Total of Item No. 11.....	\$1493 73

Appendix L.

Statement in detail of Expenditure for Cupboards for 1896, as given in one sum in Item No. 12 in General Statement.

George Rathbone, Lumber, Doors, etc.....	\$28 78
F. Hillock, Lumber, Moulding, etc.....	25 96
H. Johnston, making cupboards	56 60
Robt. Lindsey, " "	47 47
Thos. Marrs, " "	41 18
Total of Item No. 12.....	\$199 89

plies
, in

75 18

30 77

16 00

25 00

23 35

48 30

7 00

6 75

8 34

5 50

46 19

6, as

State-

837 70

109 04

36 00

982 74

Appendix M.

Statement in detail of Expenditure for Caretakers' Supplies for 1896, as given in one sum in Item No. 13 in General Statement.

Allowance to Caretakers for Brooms, Brushes, Soap, Soda, etc., for cleaning purposes	\$570 75
Aikenhead Hardware Co., Linseed Oil and Turpentine.....	186 13
E. H. Roberts, Locks, Keys, Latches, etc	13 40
A. T. Patterson, Coal Scuttles.....	10 50
Smith Bros., Repairs to Wheelbarrows, etc.....	4 00
S. Percy & Co., Oil Soap, Paint Brushes etc.....	13 14
Blackwell & Co., Polishing Varnish.....	9 00
W. T. Mullett & Co., Hardware.....	29 43
T. Meredith & Co., Snow Shovels	4 00
Total of Item No. 13	\$840 35

Appendix N.

Statement in detail of Expenditure for Blinds, Window Shades and Rollers, Etc., for 1896, as given in one sum in Item No. 14 in General Statement.

Bolton Ave. School, Montgomery & Bartlett, Shades, etc.....	\$1 76
Borden St. " "	34 46
Clinton St. " "	20 98
" T. Eaton Co., Ltd., "	2 25
Cottingham St. Montgomery & Bartlett, "	11 97
Dewson St. T. Eaton Co., Ltd., "	4 00
Dovercourt Montgomery & Bartlett, "	38
Dufferin " "	23 85
Carried forward	\$99 65

	<i>Brought forward</i>		\$99 65
	Dufferin School	T. Eaton Co., Ltd., Shades, etc.....	6 26
	Duke St.	" " ".....	2 09
	Elizabeth St.	" " ".....	7 70
	George St.	Montgomery & Bartlett, ".....	13 56
	Givins St.	T. Eaton Co., Ltd., ".....	10 40
	Gladstone Ave.	Montgomery & Bartlett, ".....	4 41
	Hamilton St.	" " ".....	2 11
	Huron St.	" " ".....	1 87
	"	T. Eaton Co., Ltd., ".....	1 71
	Jesse Ketchum	" " ".....	7 40
	John St.	Montgomery & Bartlett, ".....	9 58
	"	T. Eaton Co., Ltd., ".....	1 80
	Lansdowne	Montgomery & Bartlett, ".....	8 85
	"	T. Eaton Co., Ltd., ".....	11 52
	Louisa St.	" " ".....	5 83
	McCaul	" " Roller.....	12
	Manning Ave.	Montgomery & Bartlett, Shades, etc.....	4 87
	"	T. Eaton Co., Ltd., Roller.....	12
	Morse St.	Montgomery & Bartlett, Shades, etc.....	21 01
	Niagara St.	" " ".....	1 16
	"	T. Eaton Co., Ltd., Roller.....	20
	Orphans' Home	" " ".....	30
	Palmerston Ave.	Montgomery & Bartlett, Shades, etc.....	6 61
	Park	" " ".....	8 67
	"	T. Eaton Co., Ltd., ".....	37 72
	Parkdale	Montgomery & Bartlett, ".....	2 31
	"	T. Eaton Co., Ltd., ".....	11 57
	Parliament St.	" " ".....	2 04
	Perth Ave.	Montgomery & Bartlett, ".....	13 75
	Phoebe St.	T. Eaton Co., Ltd., ".....	7 20
	Queen Victoria	Montgomery & Bartlett, ".....	16 96
	"	T. Eaton Co., Ltd., ".....	18 74
	Rosedale	Montgomery & Bartlett, ".....	32 13
	Sackville St.	" " Repairs.....	54
	"	T. Eaton Co., Ltd. Shades, etc.....	2 50
	Shirley St.	" " ".....	1 04
	Victoria St.	" " ".....	6 10
	Wellesley	Montgomery & Bartlett, ".....	3 57
	"	T. Eaton Co., Ltd., ".....	3 30
	York St.	" " ".....	9 50
	Total of Item No. 14		\$406 77

sup-
3 in

70 75
86 13
13 40
10 50
4 00
13 14
9 00
29 43
4 00
40 35

idow
one

\$1 76
34 46
20 98
2 25
11 97
4 00
38
23 85

\$99 65

Appendix O.

Statement of Expenditure for Medals and Certificates for 1896, as given in one sum in Item No. 15 in General Statement.

P. W. Ellis & Co., Bronze, Gold and Silver Medals and Cases..	\$338	51
A. Kent & Sons, Silver Clasps for Medals.....	7	65
Alexander & Cable, Lithographing Certificates of Honor and Merit	104	00
Barber & Ellis Co., Envelopes for Certificates	10	00
Total of Item No. 15.....	\$460	16

Appendix P.

Statement in detail of Expenditure for Rented Buildings, Etc., for 1896, as given in one sum in Item No. 16 in General Statement.

College St. Presbyterian Church, to relieve Bathurst St. School	\$174	25
First Ave. Baptist Church, " Bolton Ave. "	360	00
House No. 484 Pape Avenue, " " "	300	00
Hall, Sheridan Ave. & Dundas St., " Borden St. "	240	00
Clinton St. Methodist Church, " Clinton St. "	300	00
Oak St. Presbyterian Church, " Dufferin "	540	00
House No. 82, Gladstone Avenue, " Gladston Av. "	204	00
Prospect Park Rink, " Winchester St. "	420	00
Kenilworth Ave. Baptist Church, " Kew Beach "	480	00
Trustees Girls' Home.....	220	00
Trustees of Toronto General Hospital Ground, rent of lot adjoining Park School.....	77	25
St. Andrew's Institute, allowance for Fuel and Caretaking to relieve John St. School.....	60	00
Alterations to Bathurst St.—\$196.50—and Gladstone Ave.—\$295.50 - play sheds, converting them into temporary rooms	492	00
Total of Item No. 16.....	\$3867	50

Appendix Q.

Statement of Amounts paid City Water Works Department for Water Rates for 1896, at the several City Public Schools, as given in one sum in Item No. 17, in General Statement:

Bathurst St.	\$13 85
Bolton Ave.	33 55
Borden St.	25 58
Brant St.	6 88
Brock Ave.	9 83
Church St.	6 76
Clinton St.	9 86
Cottingham St.	10 18
Crawford St.	6 60
Dewson St.	15 62
Dovercourt	12 56
Dufferin ..	90 40
Duke St.	16 35
Elizabeth St.	14 90
Fern Ave.	12 01
George St.	6 39
Givins St.	18 60
Gladstone Ave.	10 92
Grace St.	14 66
Hamilton St.	11 18
Huron St.	11 25
Jesse Ketchum.	31 07
John St.	6 44
Lansdowne	22 14
Leslie St.	11 23
Louisa St.	6 32
McCaul	5 98
Manning Ave.	13 95
Morse St.	11 29
Niagara St.	36 43
Palmerston Ave.	14 97
Carried forward.....	\$517 80

for
ral

8 51
7 65

4 00
0 00
0 16

ngs,
3 in

74 25
50 00
30 00
40 00
30 00
40 00
04 00
20 00
80 00
20 00

77 25

60 00

192 00

67 50

<i>Brought forward</i>	\$517 80
Park.....	24 08
Parkdale.....	33 99
Parliament St.....	33 52
Perth Ave.....	13 65
Phoebe St.....	6 17
Queen Victoria.....	14 44
Rose Ave.....	32 38
Ryerson.....	35 64
Sackville St.....	6 66
Shirley St.....	8 77
Victoria St.....	9 85
Wellesley.....	40 44
Winchester St.....	44 86
York St.....	12 81
Caretakers' Cottages and Temporary Rooms.....	69 48
Allowance to Caretakers for boiling water when conduit pipe was broken.....	204 46
Total of Item No. 17.....	\$1109 00

Appendix R.

Statement of Expenditure for Premiums on Insurance maturing in 1896, and New Insurance, as given in one sum in Item No. 18 in General Statement.

Atlas	Assurance Co	\$51 80
Alliance	"	70 00
British America	"	93 10
Commercial Union	"	28 00
Hartford	"	35 00
Keystone	"	47 95
Lancashire	"	25 20
Liverpool, London & Globe	"	25 20
London	"	14 00
London & Lancashire	"	91 00
Manchester	"	56 70
National	"	49 70
<i>Carried forward</i>		\$587 65

517 80
 24 08
 33 99
 33 52
 13 65
 6 17
 14 44
 32 38
 35 64
 6 66
 8 77
 9 85
 40 44
 44 86
 12 81
 69 48
 204 46
 109 00
 rance
 en in
 \$51 80
 70 00
 93 10
 28 00
 35 00
 47 95
 25 20
 25 20
 14 00
 91 00
 56 70
 49 70
 \$587 65

<i>Brought forward</i>		\$587 65
Norwich Union Assurance Co.....		14 00
Phoenix of London ".....		23 10
Quebec ".....		17 50
Queen City ".....		5 60
Royal ".....		24 50
Sun ".....		33 60
Union ".....		35 00
Western ".....		85 40
Total of Item No. 18.....		\$826 35

Appendix S.

Statement of Amount paid for Superannuation Allowances for 1896, as given in one sum in Item No. 19, in General Statement.

Anderson, Mr. James	\$250 00
Campbell, Mr. John.....	250 00
Gill, Mr. Martin	250 00
McCausland, Mr. Robt.....	250 00
Phillips, Mr. John.....	200 00
Total of Item No. 19.....	\$1200 00

Appendix T.

Statement in Detail of Expenditure for General Supplies for 1896, as given in one sum in Item No. 20, in General Statement.

Sanderson, Percy & Co., Linseed Oil and Turpentine, Varnish, etc.....	\$123 94
W. T. Mullett & Co., Hardware, Shovels, Hooks, Nails, etc..	260 52
Robt. Fair, Garden Hose and Hardware....	40 27
M. Cochrane, Plants and Flowers.....	248 00
Carried forward.....	\$672 73

<i>Brought forward</i>	\$672 73
Postage for Offices, Sec'y-Treas.....	95 00
" " Inspectors.....	80 00
" " Supt. of Buildings.....	45 00
Postage for Principals.....	80 00
W. Parkinson, Fire Extinguishers and Glass Bottles for same	66 63
Wm. Munro & Son, Wooden Guns, Blackboard Stools, Wooden Plugs.....	97 72
Wm. Ashall, Care of Clocks and Repairing, etc.....	93 72
Shipway Bell & Iron Works, Gongs for Schools.....	50 00
W. J. Gage & Co., Stationery and Supplies.....	74 43
Wm. Bartlett, Music Blackboard Rollers.....	68 40
Selby & Co., Embossing Paper and Envelopes, Wrapping Paper, Twine, Ink, Chairs, Bottoms, etc.....	155 23
Car Tickets, Supt. of Buildings, Inspectors and Secretary's Offices.....	57 26
Geo. Leslie & Sons, Boston Ivy Vines.....	33 75
Rice Lewis & Sons, Carden Hose.....	90 50
T. Meredith & Co., New Large Bell, Latches and Screws etc.	55 20
Woltz & McMahon, Picture Frames & Mouldings.....	26 20
Neostyle Co., Stencil and Supplies for Duplicating, etc.....	32 15
Brown Bros., Stencil Paper and Mimeograph Ink, etc.....	27 90
N. R. Butcher, Type for Machine and Supplies.....	14 55
Copp, Clark & Co., Memo Books and Office Sundries.....	20 72
Spackman & Archibald, Ribbons for Type Machine & Supplies	11 75
C. Boeckh & Sons, Fibre Pails, Brushes, etc.....	17 10
C. Rogers & Sons, Re-caning Chairs, etc.....	14 70
John Kay & Son, Carpets, etc., Queen Victoria School.....	28 38
Bennett Furnishing Co., Inkwells.....	14 40
Office Specialty Co., Inkwells.....	5 60
American Copper Co., Ink Pourers.....	7 20
W. H. Lake, Coal Oil, etc.....	19 15
Education Department, Copies of School Act.....	18 00
Alexander & Cable, Lithographing Cheques.....	18 00
Rathbone Co., Material for Cylinders, etc.....	20 00
G. B. Meadows, Map Stands.....	12 00
Wm. A. Bell, Disinfectant.....	10 00
A. M. Spooner, ".....	10 00
Dominion Dyewood & Chemical Co., Chemicals for Ink.....	7 25
Theo. Eaton, Chemicals for Ink.....	13 75
Map School Supply Co., Mounting Plans and Liquid Slating..	8 80
Directories for Offices.....	10 00
F. Hillock, Lumber, etc.....	15 18
Elliott & Co., Carb. Soda, Corks, Oxalic Acid, etc.....	8 75
<i>Carried forward</i>	\$2207 10

672 73
 95 00
 80 00
 45 00
 80 00
 66 63

 97 72
 93 72
 50 00
 74 43
 68 40

 155 23

 57 26
 33 75
 90 50
 55 20
 26 20
 32 15
 27 90
 14 55
 20 72
 11 75
 17 10
 14 70
 28 38
 14 40
 5 60
 7 20
 19 15
 18 00
 18 00
 20 00
 12 00
 10 00
 10 00
 7 25
 13 75
 8 80
 10 00
 15 18
 8 75

<i>Brought forward</i>	\$2207 10
Health Floor Oil Co., Oil for Floors.....	13 50
J. A. Simmers, Grass Seed.....	6 75
J. Bethel, fixing Lawn Mowers, etc.....	5 30
R. G. Muntz, Gas Lamp and Shade.....	3 50
Toronto Furniture Co., Amburg Transfer Cases.....	3 60
Estate of J. Terry, Stone for Island School.....	5 00
St. Lawrence Foundry, Repairing Bell.....	2 10
Eaton & Co., Sundries.....	3 00
A. Underwood, Ribbons for Type Machines.....	2 00
A. James, Dyeing Shoe Pegs.....	1 00
E. N. Moyer, New Rubber Cushions for Keys.....	4 00
J. C. Palmer, Supply Committee Expenses.....	4 55
E. B. Eddy Co., Match Splints.....	3 00
A. Creighton, Paste for Repairing Books.....	2 70
M. Hutcheson, Flag Rope.....	3 00
Canada Publishing Co., Modulators.....	2 25
C. Potter & Co., Thermometers.....	2 00
Total of Item No. 20	\$2274 35

Appendix U.

Statement of Expenditure for Scholarship Pupils attending the High Schools for 1896, as given in one sum in Item No. 21 in General Statement.

Archer, Robert.....	\$ 8 00
Bengough, E. J.....	12 00
Bowden, Evelyn.....	8 00
Byrch, Frances.....	12 00
Cutter, Elsie.....	8 00
Feasby, James.....	8 00
Forbes, David.....	12 00
Forson, Harold.....	8 00
Frazer, James.....	12 00
Griffin, Mary.....	8 00
Gaby, Edward R.....	8 00
Hewitt, James.....	8 00

Carried forward..... \$112 00

\$2207 10

<i>Brought forward</i>	\$112 00
Hughes, Jessie.....	8 00
Hider, Florence.....	12 00
Hogg, Winnie.....	12 00
Hunter, Ida.....	12 00
Hunnisett, James.....	12 00
Johnston, Margaret.....	12 00
Lewis, Edith.....	8 00
Long, Mabel.....	12 00
Macorquindale, Frank.....	12 00
Mills, John W.....	12 00
Mitchell, Alfred J.....	12 00
McKenzie, Alex.....	12 00
McLaren, Maggie.....	12 00
Nasmith, George G.....	12 00
Northcott, Harry.....	8 00
Patterson, Frank.....	12 00
Platts, Alice.....	12 00
Robb, Mary.....	8 00
Smith, George.....	12 00
Summers, Edith.....	12 00
Swannell, Frank.....	20 00
Tedd, Emily.....	8 00
Tennant, David.....	12 00
Tennant, William.....	12 00
Thompson, Ernest J.....	12 00
Venables, Ada.....	8 00
Washington, Stella.....	12 00
Wardell, Gertrude.....	8 00
Wilcox, Mabel.....	8 00
Wills, Gordon.....	8 00
Will, Alice.....	12 00
Total of Item No. 21.....	\$456 00

Appendix V.

Statement in detail of Expenditure for Gas used at the several Schools and Offices in 1896, as given in one sum in Item No. 22 in General Statement.

Bathurst Street	\$20 45
Bolton Avenue	11 57
Borden Street.....	32 45
Brock Avenue.....	3 51
Church Street.....	4 02
Clinton Street.....	95
Crawford Street.....	12 26
Dewson Street	15 17
Dufferin	7 15
Duke Street.....	16 04
Elizabeth Street	26 45
Fern Avenue	63
George Street	6 58
Givins Street	26 11
Gladstone Avenue	13 80
Grace Street.....	22 97
Hamilton Street	21 57
Jesse Ketchum.....	17 82
John Street	41 42
Lansdowne	5 39
Leslie Street	22 55
McCaul	4 43
Morse Street.....	4 09
Niagara Street.....	19 91
Palmerston Avenue.....	2 29
Park	3 38
Parkdale.....	19 10
Parliament Street.....	18 38
Phoebe Street	16 76
Queen Victoria.....	72
Rose Ave	21 57
<i>Carried forward.....</i>	<i>\$439 49</i>

<i>Brought forward</i>	\$439 49
Ryerson	9 44
Sackville Street	3 05
Wellesley	17 70
Winchester Street	12 08
York Street and Offices	40 58
Citizens' Gas Control Co., Rent of Governor	3 83
Total of Item No. 22	\$526 17

Appendix W.

Statement in detail of Expenditure for Expressage and Cartage as given in one sum in Item No. 23, in General Statement.

Jas. W. Gillard, delivering Supplies and Furniture from the store-house to the Schools, etc	\$209 50
T. W. Barber, delivering Supplies and Furniture from store-house to the Schools, etc	93 60
Total of Item No. 23	\$303 10

Appendix X.

Statement in detail of Expenditure for Miscellaneous Items for 1896, as given in one sum in Item No. 26, in General Statement.

Expenditure in connection with Annual Games.....	\$307 75
Christopher Robinson, Q.C., Fee in Appeal Case, Rogers vs. P. S. Board	200 00
Ambrose Kent & Sons, Medals for Champion Lacrosse Team .	75 00
London Guarantee Co., Treasurer's Bonds.....	25 00
Employers' Liability Co., "	25 00
10th Royal Grenadiers, Band on Review Day.....	40 00
W. D. McVey, Photos of ex-Chairmen Baird, Hambly, Johnston, McPherson & Hodgson	30 00
Robt. M. Williams, Illuminating Address to ex-Chairman Hambly)	25 00
Y. W. C. Guild, Rent of Hall for Teachers' Lectures	12 00
N. R. Butcher & Co, Rent of Two Type Writing Machines and Supplies used in Supt. of Building's Office.....	9 00
Solicitor's Disbursements for Year.....	13 93
Repairing Statuary and Piano, Queen Victoria School.....	5 50
J. C. Palmer, Expenses in Connection with Committees.	5 50
Sundry Items.....	2 00
Total of Item No. 26.....	\$775 68

ge and
23, in

\$209 50

93 60

\$303 10

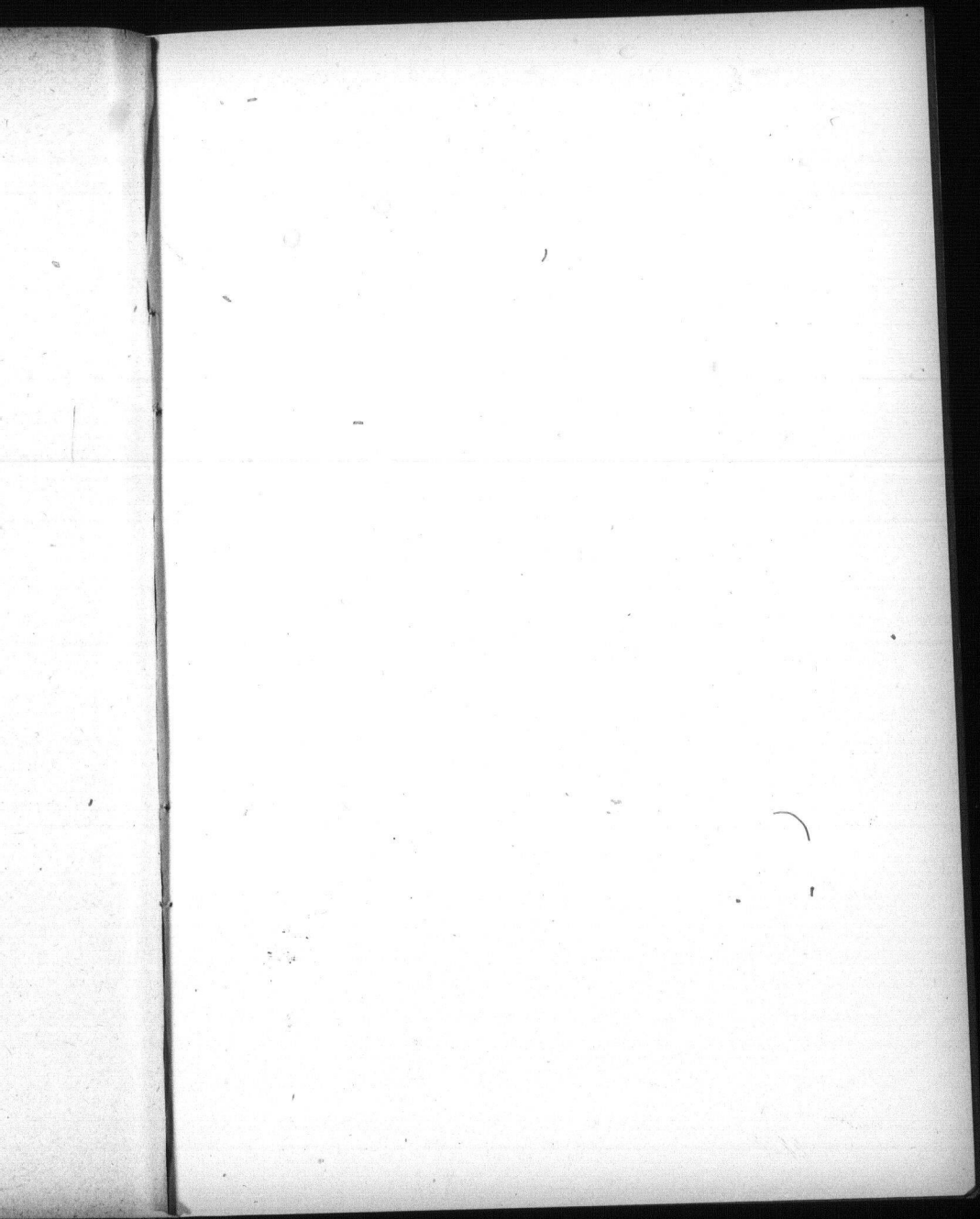

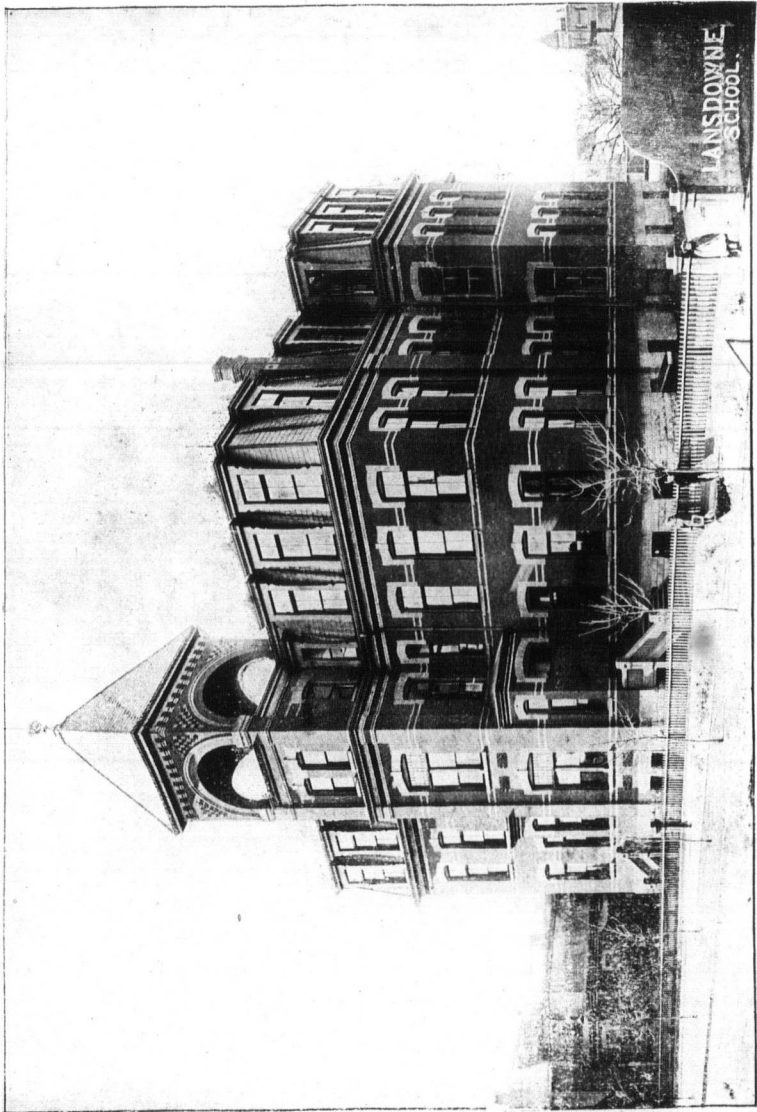

ANSLOWNE
SCHOOL



Supt. of Buildings'
Annual Report



Supt. of Buildings' Annual Report

TO THE CHAIRMAN AND MEMBERS OF
THE TORONTO PUBLIC SCHOOL BOARD:

In compliance with Clause 2, Section 81, By-laws and Regulations of the Board, I have the honor of herewith respectfully submitting my Eighth Annual Report.

C. H. BISHOP,

Supt. of Buildings.

STATISTICS.

The following condensed extracts from statistics will give information not to be found elsewhere, except at considerable labor of searching through the different Schedules.

For greater convenience in looking up any details of information contained in the Schedules appended, reference may be had to the Index at the end of this Report.

SCHOOL ACCOMMODATION.

Number of Buildings owned by the Board	49
Increase	0
Number of Buildings occupied by the Board	65
Increase	2

Number of rooms owned by the Board	507
Increase	0
Number of rooms furnished by the Board	531
Increase	4

COMPARATIVE SIZE OF BUILDINGS.

				Total No. of Rooms
1	School	21	Rooms, Ryerson	21
1	"	20	" Dufferin	20
5	"	18	" Givins Street, Jesse Ketchum, Lansdowne, Park, Wellesley .	90
1	"	16	" Bolton Ave.	16
1	"	15	" Queen Victoria	15
3	"	14	" Borden St., Parkdale, Phoebe St.	42
1	"	13	" Huron St.	13
9	"	12	" Church St., Dewson St., Glad- stone Ave., McCaul, Manning Ave., Morse St., Palmerston Ave., Rose Ave., Victoria St. .	108
1	"	10	" Niagara St.	10
3	"	9	" Brant St., Louisa St., John St.	27
13	"	8	" Bathurst St., Brock Ave., Clinton St., Crawford St., Dovercourt, Duke St., Fern Ave., George St., Grace St., Hamilton St., Leslie St., Sackville St., Win- chester St.	104

4	School,	6	Rooms,	Cottingham, Elizabeth, Parlia- ment, Shirley Streets	24
3	"	4	"	Orphans' Home, Perth Ave., Rose- dale	12
2	"	2	"	Howard, York St.	4
1	"	1	"	Island	1

 507

HEIGHT OF BUILDINGS.

TWO BUILDINGS, ONE STOREY.

Howard, Island.

TWENTY-EIGHT BUILDINGS, TWO STOREYS.

Bathurst St., Brock Ave., Clinton St., Cottingham St., Crawford St., Dewson St., Dovercourt, Duke St., Fern Ave., George St., Gladstone Ave., Grace St., Hamilton St., John St., Leslie St., Niagara St., Orphans' Home, Palmerston Ave., Park, Parkdale, Parliament St., Perth Ave., Rosedale Rose Ave., Sackville St., Shirley St., Wellesley, Winchester Street.

NINETEEN BUILDINGS, THREE STOREYS.

Bolton Ave., Borden St., Brant St., Church St., Dufferin, Elizabeth St., Givins St., Huron St., Jesse Ketchum, Lansdowne, Louisa St., McCaul, Manning Ave., Morse St., Phoebe St., Ryerson, Queen Victoria, Victoria St., York St.

METHODS OF HEATING.

FOUR BUILDINGS HEATED BY STEAM.

Bolton Ave., Dufferin, Parkdale, Ryerson.

TEN BUILDINGS HEATED BY STOVES.

Coal Stoves.—Howard, Island, York St.—3.

Wood Stoves.—Bathurst St., Borden St., (4 old rooms), Elizabeth St, Louisa St, Parliament St., Victoria St., Winchester St.—7.

THIRTY-SIX BUILDINGS HEATED BY SMEAD-DOWN SYSTEM.

Brant St., Borden St., Brock Ave., Church St., Clinton St., Cottingham St., Crawford St., Dewson St., Dovercourt, Duke St., Fern Ave., George St., Givins St., Gladstone Ave., Grace St., Hamilton St., Huron St., Jesse Ketchum, John St., Lansdowne, Leslie St., McCaul, Manning Ave., Morse St., Niagara St., Orphans' Home, Palmerston Ave., Park, Perth Ave., Phoebe St., Queen Victoria, Roseda'e, Rose Ave., Sackville St., Shirley St., Wellesley.

EIGHT TEMPORARY SCHOOLS HEATED BY FURNACES.

Prospect Park Bink, 484 Pape Ave., Oak St. Presbyterian Church, 82 Gladstone Ave., First Ave. Baptist Church, Sampson Hall, Clinton St. Church, Kenilworth Ave. Baptist Church.

TWO TEMPORARY SCHOOLS HEATED BY STOVES.

Gladstone Ave. Sheds, Bathurst St. Shed.

ONE TEMPORARY SCHOOL HEATED BY STEAM.

St. Andrew's Institute.

24

12

4

1

507

St.,
Ave.,
ohn
ston
ale
ster

erin,
ans-
oebe



STATISTICAL TABLES.



SCHEDULE A.

No.	SCHOOL.	LOCATION—STREET OR AVENUE.	Ward.
1	Bathurst St.	Cor. Bathurst and College Sts.	5
2	Bolton Ave.	First and Bolton Aves, and DeGrassi St.	1
3	Borden St.	Cor. Borden and Herrick Sts.	4
4	Brant St.	Cor. Adelaide and Brant Sts.	4
5	Brock Ave.	Brock Ave. and Margueretta St.	6
6	Church St.	Cor. Church and Alexander Sts.	3
7	Clinton St.	Clinton St., north of College St.	5
8	Cottingham St.	Cottingham St. and Birch Ave.	3
9	Crawford St.	Cor. Crawford and Defoe Sts.	5
10	Dewson St.	Cor. Dewson St. and Concord Ave.	5
11	Dovercourt.	Cor. Hallam St. and Bartlett Ave.	6
12	Dufferin.	Berkeley St., north of Wilton Ave.	2
13	Duke St.	Duke St., west of Sherbourne St.	2
14	Elizabeth St.	Elizabeth and Chestnut Sts.	3
15	Fern Ave.	Fern Ave., west of Sorauren Ave.	6
16	George St.	George St., south of Wilton Ave.	2
17	Givins St.	Cor. Argyle and Givins Sts.	5
18	Gladstone Ave.	Cor. Gladstone and Trafalgar Aves.	6
19	Grace St.	Cor. Grace St. and Mansfield Ave.	5
20	Hamilton St.	Cor. Hamilton and Paul Sts.	1
21	Howard St.	Boustead Ave. and Radford St.	6
22	Huron.	Huron St., north of Lowther Ave.	4
23	Island.	East of Lighthouse.	4
24	Jesse Ketchum.	Davenport Road and Ketchum Ave.	3
25	John St.	Cor. John and Mercer Sts.	4
26	Lansdowne.	Spadina Crescent.	4
27	Leslie St.	Sproatt Ave., Leslie and Curzon Sts.	1
28	Louisa St.	Louisa St. and Trinity Square.	3
29	McCaul.	Caer Howell St.	4
30	Manning Ave.	Cor. Manning Ave and Robinson St.	5
31	Morse St.	Morse St., near Queen St.	1
32	Niagara St.	Cor. Niagara and Defoe Sts.	5
33	Orphans' Home.	Coolmine Road, south of St. Ann's R'd.	6
34	Palmerston Ave.	Palmerston Ave., north of Barton Ave.	5
35	Park.	St. David's St., near Sumach St.	2
36	Parkdale.	Cor. Lansdowne Ave. and Marion St.	6
37	Parliament St.	Cor. King and Parliament Sts.	2
38	Perth Ave.	Cor. Perth and Irving Aves.	6
39	Phoebe St.	Phoebe and Bulwer Sts.	4
40	Queen Victoria.	Close Ave., south of King St.	6
41	Rose Ave.	Rose Ave. north of St. James' Ave.	2
42	Rosedale.	Centre Road.	2
43	Ryerson.	Cor. St. Patrick and Hackney Sts.	4
44	Sackville St.	Cor. Sackville St. and Eastern Ave.	2
45	Shirley St.	Cor. Shirley St. and St. Clarens Ave.	6
46	Victoria St.	Victoria St., near Gould St.	3
47	Wellesley.	Cor. St. Albans and St. Vincent Sts.	3
48	Winchester St.	Cor. Winchester and Ontario Sts.	2

SCHEDULE A.—Continued.

No.	SCHOOL.	LOCATION—STREET OR AVENUE.	Ward.
49	York St.....	Cor. York and Richmond Sts.....	3
50	General Play Gr'nd.	Rear of Jesse Ketchum School.....	3

TEMPORARY SCHOOLS.

1	Bolton Ave. Branch.	Baptist Church, First Ave.....	1
2	Bolton Ave. "	484 Pape Ave.....	1
3	Brock Ave. "	Sampson's Hall, Dundas St.....	6
4	Clinton St. "	Methodist Church, Clinton St.....	5
5	Dufferin "	Presbyterian Church, Oak St.....	2
6	Gladstone Ave. "	82 Gladstone Ave.....	6
7	John St. "	St. Andrew's Institute, Nelson St.....	4
8	Kew Beach "	Baptist Church, Kenilworth Ave.....	1
9	Winchester St. "	Prospect Park Rink.....	2
10	Gladstone Ave. "	Play Sheds.....	6
11	Bathurst St. "	Play Sheds.....	5

HOMES.

1	Boys' Home.....	George St., near Gerrard St.....	2
2	Girls' Home.....	Gerrard and Seaton Sts.....	2
3	Sick Children's Hos.	College and Elizabeth Sts.....	3
4	Alexandra Industrial	East Toronto.....	2
5	Victoria Industrial..	Mimico.....	2
6	Children's Shelter..	Adelaide St. East.....	2
7	Work. Boys' Home..	George St.....	2

CARETAKER'S RESIDENCES ON SCHOOL PREMISES.

1	Bolton Ave.....	691 Gerrard St. East.....	1
2	Brant St.....	439 Adelaide St. West.....	4
3	Dufferin.....	301 Berkeley St.....	2
4	Duke St.....	78 Duke St.....	2
5	Givins St.....	69 Givins St.....	5
6	Gladstone Ave.....	106 Gladstone Ave.....	6
7	Huron St.....	543 Huron St.....	4
8	Jesse Ketchum.....	77 Davenport Road.....	3
9	Lansdowne.....	512 Spadina Ave.....	4
10	Palmerston Ave.....	750 Palmerston Ave.....	5
11	Phoebe St.....	33 Phoebe St.....	4
12	Ryerson St.....	Cor. St. Patrick and Hackney Sts.....	4
13	Wellesley.....	97 St. Vincent St.....	3
14	York St.....	148 Richmond St. West.....	3

SCHEDULE B.

No.	SCHOOLS.	CHARACTER OF STRUCTURE.	ERECTED.	ENLARGED OR REBUILT.
1	Bathurst St	Brick.	1872	1878-1882
2	Bolton Ave.	"	1885	1894
3	Borden St.....	"	1875	1881-1884-1895
4	Brant St.....	"	1881	1890
5	Brock Ave.....	"	1886	1889
6	Church St.....	"	1891
7	Clinton St.....	"	1887
8	Cottingham St.....	"	1877	1888-1889
9	Crawford St.....	"	1889
10	Dewson St.....	"	1884	1889-1894
11	Dovercourt.....	"	1888	1891
12	Dufferin.....	"	1876	1886
13	Duke St.....	"	1888
14	Elizabeth St.....	"	1868	1881-1884
15	Fern Ave.....	"	1894
16	George St.....	"	1890
17	Givins St.....	"	1859	1876-1882-1886-1894
18	Gladstone Ave.....	"	1887	1889
19	Grace St.....	"	1889
20	Hamilton St.....	"	1889
21	Howard.....	"	1873	1891
22	Huron St.....	"	1890
23	Island.....	Frame.	1888
24	Jesse Ketchum	Brick.	1858	1875-1883-1889
25	John St.....	"	1855	1878
26	Lansdowne.....	"	1887	1889
27	Leslie St.....	"	1889
28	Louisa St.....	"	1852	1859-1879
29	McCaul.....	"	1890
30	Manning Ave.	"	1881	1883
31	Morse St.....	"	1885	1889-1895
32	Niagara St.....	"	1874	1875-1878-1884
33	Orphans' Home. ..	"	1891
34	Palmerston Ave. ..	"	1889	1895
35	Park.....	"	1853	1875-1879-1888-1889
36	Parkdale.....	"	1878	1882-1884
37	Parliament St.....	"	1872	1879
38	Perth Ave.....	"	1889
39	Phoebe St.....	"	1855	1878-1890
40	Queen Victoria.....	"	1888	1889-1895
41	Rose Ave.....	"	1883	1888-1889
42	Rosedale.....	"	1895
43	Ryerson.....	"	1876	1886
44	Sackville St.....	"	1888
45	Shirley St.....	"	1883	1893
46	Victoria St.....	"	1855	1884
47	Wellesley.....	"	1874	1876-1882-1888
48	Winchester St.....	"	1874	1875-1878
49	York St.....	"	1870

Ward.

3
3

1
1
6
5
6
4
1
2
6
5

2
2
3
2
2

3.

1
4
2
2
5
6
4
3
4
5
4
4
3
3

SCHEDULE C.

No.	SCHOOLS.	No. of Rooms.	SIZE OF LOT.	
			Measurement.	Sq. Yards
1	Bathurst St	8	175-2 x 131	2550
2	Bolton Ave.	16	201-8 x 132	2958
3	Borden St.....	14	108 x 140-6	1686
4	Brant St.....	9	143 x 90	1430
5	Brock Ave.....	8	132 x 267	3916
6	Church St.....	12	182-3 x 130-2	2629
7	Clinton St.....	8	148-10 x 128	2117
8	Cottingham St....	6	150 x 172	2867
9	Crawford St.....	8	180 x 127	2540
10	Dewson St.....	12	137 x 220-9	3360
11	Dovercourt.....	8	138 x 223	3419
12	Dufferin.....	20	246 x 146	3991
13	Duke St.....	8	117 x 203	2639
14	Elizabeth St.....	6	66-6 x 162-6	1201
15	Fern Ave.....	8	250 x 115	3194
16	George St.....	8	100 x 151	1678
17	Gvins St.....	18	117-6 x 251-6	3283
18	Gladstone Ave....	12	202 x 120	2693
19	Grace St.....	8	200 x 105	2333
20	Hamilton St.....	8	268-2 x 99	2950
21	Howard.....	2	66 x 333	2442
22	Huron St.....	13	200 x 184	4089
23	Island.....	1	100 x 150	1667
24	Jesse Ketchum....	18	203-3 x 246	5556
25	John St.....	9	79 x 190-6	1672
26	Lansdowne.....	18	150 & 235 x 193	4117
27	Leslie St.....	8	254 x 123-6	3485
28	Louisa St.....	9	125 x 100	1389
29	McCaul.....	12	106-6 x 97	1148
30	Manning Ave.....	12	125 x 168	2334
31	Morse St.....	12	200 x 129-10	2885
32	Niagara St.....	10	216 & 209 x 164 & 109	3204
33	Orphans' Home. .	4	68-5 x 62	472
34	Palmerston Ave. .	12	175 x 125	2431
35	Park.....	18	229-6 x 206	5253
36	Parkdale.....	14	316 x 137	4810
37	Parliament St....	6	148 & 137 x 155 & 99	2011
38	Perth Ave.....	4	150 x 295	4917
39	Phoebe St.....	14	117-6 x 178-6	2330
40	Queen Victoria....	15	251 x 149	4155
41	Rose Ave.....	12	187 x 131	2722
42	Rosedale.....	4	200 x 230	5111
43	Ryerson.....	21	210-2 x 202-6	4729
44	Sackville St.....	8	191-6 x 133	2830
45	Shirley St.....	6	166 x 126 9	2338
46	Victoria St.....	12	139 x 116	1792
47	Wellesley.....	18	210 x 201	4690
48	Winchester St....	8	165 x 181-9	3332
49	York St.....	2	82-3 x 127-10	1168

SCHEDULE D.

q. Yards	No.	SCHOOLS.	Trees in Boule- vard.	Trees in Yard.	Shrubs.	Boule- vard Sodded. Sq. Yds.	Grass or Flower Beds. Sq. Yds.
2550							
2958	1	Bathurst St	8	254
1686	2	Bolton Ave.	13	..	5	..	160
1430	3	Borden St.....	5	194	..
3916	4	Brant St.....
2629	5	Brock Ave.....	7	14	10	250	920
2117	6	Church St.....	19	7	..	375	282
2867	7	Clinton St.....	8	..	8	262	155
2540	8	Cottingham St....	15	7	12	150	600
3360	9	Crawford St.....	11	5	17	220	605
3419	10	Dewson St.....	18	2	8	175	632
3991	11	Dovercourt.....	15	4	28	..	800
2639	12	Dufferin.....	13	10	7	350	319
1201	13	Duke St.....	9	2	8	165	327
3194	14	Elizabeth St.....	4
1678	15	Fern Ave.....	6	8	..	300	650
3283	16	George St.....	6	..	2	50	241
2693	17	Givins St.....	15	348	53
2333	18	Gladstone Ave....	10	12	14	262	305
2950	19	Grace St.....	14	2	12	356	378
2442	20	Hamilton St.....	..	17	12	134	672
4089	21	Howard.....	4	20	505
1667	22	Huron St.....	12	5	24	220	810
5556	23	Island.....
1672	24	Jesse Ketchum	62	35	..	1300
4117	25	John St.....	17	2	30
3485	26	Lansdowne	9	17	26	150	682
1389	27	Leslie St.....	18	22	11	..	992
1148	28	Louisa St.....	..	5
2334	29	McCaul.....	4	5	4	150	338
2885	30	Manning Ave.....	17	150	..
3204	31	Morse St.....	10	13	18	312	660
472	32	Niagara St.....	20	1	7	316	161
2431	33	Orphans' Home ..	4	75	26
5253	34	Palmerston Ave. .	9	..	5	90	321
4810	35	Park.....	10	6	11	140	1400
2011	36	Parkdale.....	21	20	..	453	759
4917	37	Parliament St....	6	2	..	158	172
2330	38	Perth Ave.....	13	2	2	..	978
4155	39	Phoebe St.....	13	4	4	400	69
2722	40	Queen Victoria....	13	29	15	390	413
5111	41	Rose Ave.....	10	4	8	320	218
4729	42	Rosedale.....	..	26	..	230	906
2830	43	Ryerson.....	20	13	8	200	350
2338	44	Sackville St.....	17	9	9	400	432
1792	45	Shirley St.....	11	8	..	350	773
4690	46	Victoria St.....	2	2
3332	47	Wellesley	22	5	25	330	775
1168	48	Winchester St....	14	200	460
	49	York St.....	6	1	6	80	49
			498	373	361	8275	20932

SCHEDULE E.

No.	SCHOOLS.	No. of Rooms.	Enclosed Sheds. Sq. Yds.	Open Sheds. Sq. Yds.	Planking or Block Pav'g Sq. Yds.
1	Bathurst St	8	248	18	1743
2	Bolton Ave.	16	..	473	1527
3	Borden St.....	14	711
4	Brant St.....	9	..	160	719
5	Brock Ave.....	8	..	128	1541
6	Church St.....	12	1620
7	Clinton St.....	8	..	165	1245
8	Cottingham St....	6	..	117	1641
9	Crawford St.....	8	..	206	1012
10	Dewson St.....	12	90	71	1464
11	Dovercourt.	8	..	209	1855
12	Dufferin.....	20	203	180	2246
13	Duke St.....	8	..	390	1273
14	Elizabeth St.....	6	55	178	778
15	Fern Ave.....	8	..	160	1626
16	George St.....	8	..	127	753
17	Givins St.....	18	..	164	2100
18	Gladstone Ave....	12	214	..	1300
19	Grace St.....	8	..	211	1067
20	Hamilton St.....	8	..	183	1377
21	Howard.....	2	..	37	307
22	Huron St.....	13	..	190	2293
23	Island.....	1	38	30	52
24	Jesse Ketchum	18	..	267	1091
25	John St.....	9	..	178	850
26	Lansdowne.	18	..	236	1850
27	Leslie St.....	8	..	242	1573
28	Louisa St.....	9	89	144	850
29	McCaul.....	12	492
30	Manning Ave.	12	89	95	1400
31	Morse St.....	12	..	311	1211
32	Niagara St.....	10	132	236	1995
33	Orphans' Home. ..	4
34	Palmerston Ave. ..	12	20	119	995
35	Park.....	18	50	60	1497
36	Parkdale.....	14	94	522	2707
37	Parliament St.....	6	64	113	1442
38	Perth Ave.....	4	..	100	930
39	Phoebe St.....	14	..	142	1416
40	Queen Victoria....	15	90	249	2726
41	Rose Ave.....	12	..	122	1608
42	Rosedale.....	4
43	Ryerson.....	21	100	280	2980
44	Sackville St.....	8	..	173	1733
45	Shirley St.....	6	..	61	880
46	Victoria St.....	12	100	200	630
47	Wellesley.....	18	144	313	2289
48	Winchester St.....	8	117	122	500
49	York St.....	2	105	..	512
		507	1831	7615	64407

SCHEDULE F.

Blanking or
Block Pav'g
Sq. Yds.

No.	SCHOOLS.	No. of Rooms.	Play R'ms in Building Sq. Yds.	Seats in Play R'ms Feet.	Seats in Yard. Feet.
1	Bathurst St	8	120
2	Bolton Ave.	16	371	40	260
3	Borden St.....	14	120	200	184
4	Brant St.....	9	138	60	250
5	Brock Ave.....	8	100	67	200
6	Church St.....	12	204	235	320
7	Clinton St.....	8	154	92	125
8	Cottingham St....	6	130	140	136
9	Crawford St.....	8	170	166	226
10	Dewson St.....	12	100	154	136
11	Dovercourt.	8	244	230	418
12	Dufferin.....	20	160	100	141
13	Duke St.....	8	140	20	138
14	Elizabeth St.....	6	80
15	Fern Ave.,	8	204	160	360
16	George St.	8	160	190	140
17	Givins St.	18	..	150	405
18	Gladstone Ave....	12	200	170	125
19	Grace St.....	8	210	180	264
20	Hamilton St.....	8	210	180	300
21	Howard.....	2
22	Huron St.....	13	98	46	390
23	Island.....	1
24	Jesse Ketchum	18	360	380	574
25	John St.....	9	115	65	110
26	Lansdowne	18	205	182	388
27	Leslie St.....	8	245	210	312
28	Louisa St.....	9	100
29	McCaul.	12	180	82	150
30	Manning Ave.	12	100	118	300
31	Morse St.....	12	210	109	422
32	Niagara St.....	10	176
33	Orphans' Home. ..	4	165	130	..
34	Palmerston Ave. ..	12	245	210	272
35	Park.....	18	227	98	350
36	Parkdale.....	14	200	..	480
37	Parliament St.....	6	230
38	Perth Ave.....	4	66	..	352
39	Phoebe St.	14	40	..	210
40	Queen Victoria....	15	95	100	360
41	Rose Ave.....	12	185	115	216
42	Rosedale.....	4	..	120	182
43	Ryerson.....	21	208	236	250
44	Sackville St.....	8	145	80	446
45	Shirley St.....	6	164
46	Victoria St.....	12	212	210	190
47	Wellesley	18	190	160	172
48	Winchester St.....	8	374
49	York St.....	2	42
		507	6512	5191	11540

54407

SCHEDULE G.

No.	SCHOOLS.	No. of Rooms.	FLOORS.		CLOAK ROOMS.	
			Maple.	Pine.	With.	Without
1	Bathurst St	8	..	8	..	8
2	Bolton Ave.	16	16	..	16	..
3	Borden St.....	14	14	..	14	..
4	Brant St.....	9	5	4	8	1
5	Brock Ave.....	8	4	4	8	..
6	Church St.....	12	12	..	12	..
7	Clinton St.....	8	..	8	8	..
8	Cottingham St.....	6	4	2	4	2
9	Crawford St	8	8	..	8	..
10	Dewson St.....	12	12	..	12	..
11	Dovercourt.	8	4	4	8	..
12	Dufferin.....	20	12	8	18	2
13	Duke St.....	8	..	8	8	..
14	Elizabeth St.....	6	2	4	..	6
15	Fern Ave.....	8	8	..	8	..
16	George St.	8	8	..	8	..
17	Givins St.....	18	18	..	18	..
18	Gladstone Ave....	12	12	..	11	1
19	Grace St.....	8	8	..	8	..
20	Hamilton St.....	8	8	..	8	..
21	Howard.....	2	..	2	..	2
22	Huron St.....	13	13	..	12	1
23	Island.....	1	..	1	1	..
24	Jesse Ketchum	18	18	..	8	10
25	John St.....	9	8	1	5	4
26	Lansdowne.	18	6	12	12	6
27	Leslie St.....	8	8	..	8	..
28	Louisa St.....	9	1	8	5	4
29	McCaul.....	12	12	..	12	..
30	Manning Ave.	12	5	7	10	2
31	Morse St.....	12	12	..	12	..
32	Niagara St.....	10	10	..	8	2
33	Orphans' Home. . .	4	4	..	4	..
34	Palmerston Ave. . .	12	12	..	12	..
35	Park.....	18	14	4	6	12
36	Parkdale.....	14	5	9	6	8
37	Parliament St.....	6	4	2	..	6
38	Perth Ave.....	4	4	..	4	..
39	Phoebe St.....	14	8	6	10	4
40	Queen Victoria....	15	4	11	15	..
41	Rose Ave.....	12	4	8	12	..
42	Rosedale.....	4	4	..	4	..
43	Ryerson.....	21	18	3	21	..
44	Sackville St.....	8	..	8	8	..
45	Shirley St.....	6	4	2	4	2
46	Victoria St.....	12	12	..	10	2
47	Wellesley.....	18	10	8	18	..
48	Winchester St.....	8	..	8	..	8
49	York St.....	2	..	2	..	2
		507	343	164	412	95

SCHEDULE H.

k ROOMS.

Without

No.	SCHOOLS.	No. of Rooms.	BLACKBOARDS.			Average per Room.
			Slate.	Comp'n	Total.	
			Sq. Yds.	Sq. Yds.	Sq. Yds.	
8						
1	Bathurst St	8	39	110	149	18
2	Bolton Ave.	16	112	323	435	27
3	Borden St.	14	129	247	376	27
4	Brant St.	9	57	238	295	33
5	Brock Ave.	8	49	205	254	32
6	Church St.	12	71	316	387	32
7	Clinton St.	8	55	169	224	28
8	Cottingham St.	6	44	89	133	22
9	Crawford St.	8	51	206	257	32
10	Dewson St.	12	77	295	373	31
11	Dovercourt.	8	51	174	225	28
12	Dufferin.	20	111	344	455	23
13	Duke St.	8	36	262	298	37
14	Elizabeth St.	6	31	75	106	12
15	Fern Ave.	8	75	179	254	32
16	George St.	8	164	49	213	27
17	Givins St.	18	158	476	634	35
18	Gladstone Ave.	12	74	312	386	28
19	Grace St.	8	51	214	265	33
20	Hamilton St.	8	51	200	251	31
21	Howard.	2	17	31	48	24
22	Huron St.	13	275	122	397	30
23	Island.	1	3	25	28	28
24	Jesse Ketchum.	18	134	290	424	24
25	John St.	9	54	145	199	22
26	Lansdowne.	18	159	432	591	33
27	Leslie St.	8	53	204	257	32
28	Louisa St.	9	37	114	151	17
29	McCaul.	12	267	84	351	29
30	Manning Ave.	12	103	239	342	28
31	Morse St.	12	82	300	382	32
32	Niagara St.	10	56	114	170	17
33	Orphans' Home.	4	26	100	126	31
34	Palmerston Ave.	12	85	300	385	32
35	Park.	18	109	282	393	22
36	Parkdale.	14	94	312	406	29
37	Parliament St.	6	20	66	86	14
38	Perth Ave.	4	26	93	119	30
39	Phoebe St.	14	160	185	345	25
40	Queen Victoria.	15	139	367	506	32
41	Rose Ave.	12	79	302	381	32
42	Rosedale.	4	29	100	129	32
43	Ryerson.	21	111	271	382	18
44	Sackville St.	8	23	215	238	30
45	Shirley St.	6	34	121	155	25
46	Victoria St.	12	45	204	249	21
47	Wellesley.	18	139	282	421	23
48	Winchester St.	8	14	122	136	17
49	York St.	2	8	18	26	13
		507	3864	9824	13688	27

95

SCHEDULE I.

No.	SCHOOLS.	No. of Rooms.	CUPBOARDS.			TOTAL.
			Built in.	Movable	Kind'g'n	
1	Bathurst St	8	2	7	1	10
2	Bolton Ave.	16	32	1	1	34
3	Borden St.....	14	12	12	2	24
4	Brant St.....	9	3	8	1	12
5	Brock Ave.....	8	8	8	..	16
6	Church St.....	12	18	1	1	20
7	Clinton St.....	8	7	8	..	15
8	Cottingham St.....	6	4	3	1	8
9	Crawford St	8	8	8	1	17
10	Dewson St.....	12	20	1	1	22
11	Dovercourt.....	8	15	1	1	17
12	Dufferin.....	20	4	20	1	25
13	Duke St.....	8	10	3	..	13
14	Elizabeth St.....	6	2	10	1	13
15	Fern Ave.....	8	11	..	1	12
16	George St.....	8	8	1	1	10
17	Givins St.....	18	21	3	1	25
18	Gladstone Ave.....	12	18	13	1	32
19	Grace St.....	8	1	7	1	9
20	Hamilton St.....	8	2	8	1	11
21	Howard.....	2	..	2	..	2
22	Huron St.....	13	12	12	1	25
23	Island.....	1	..	1	..	1
24	Jesse Ketchum	18	13	19	1	33
25	John St.....	9	..	10	..	10
26	Lansdowne	18	14	9	1	24
27	Leslie St.....	8	22	22
28	Louisa St.....	9	..	9	1	10
29	McCaul.....	12	16	..	1	17
30	Manning Ave.	12	1	14	..	15
31	Morse St.....	12	12	5	2	19
32	Niagara St.....	10	4	10	1	15
33	Orphans' Home.	4	..	3	1	4
34	Palmerston Ave.	12	4	10	2	16
35	Park.....	18	4	18	1	23
36	Parkdale.....	14	5	13	1	19
37	Parliament St.....	6	..	6	..	6
38	Perth Ave.....	4	2	4	..	6
39	Phoebe St.....	14	..	13	1	14
40	Queen Victoria.....	15	17	..	2	19
41	Rose Ave.....	12	7	10	1	18
42	Rosedale.....	4	6	..	2	8
43	Ryerson.....	21	4	17	1	22
44	Sackville St.....	8	10	6	1	17
45	Shirley St.....	6	8	3	..	11
46	Victoria St.....	12	4	12	1	17
47	Wellesley.....	18	9	16	2	27
48	Winchester St.....	8	1	8	..	9
49	York St.....	2	..	3	..	3
			381	356	42	779

SCHEDULE J.

No.	SCHOOLS.	No. of Rooms.	TEACHERS.		Chairs.
			Desks.	Tables.	
1	Bathurst St	8	4	7	40
2	Bolton Ave.	16	2	16	80
3	Borden St.....	14	2	14	70
4	Brant St.....	9	2	9	45
5	Brock Ave.....	8	1	8	40
6	Church St.....	12	1	12	102
7	Clinton St.....	8	1	9	40
8	Cottingham St....	6	2	6	30
9	Crawford St.....	8	1	8	40
10	Dewson St.....	12	2	12	60
11	Dovercourt.....	8	1	8	40
12	Dufferin.....	20	12	10	100
13	Duke St.....	8	1	8	40
14	Elizabeth St.....	6	2	4	157
15	Fern Ave.....	8	1	7	40
16	George St.....	8	1	8	40
17	Givins St.....	18	6	16	90
18	Gladstone Ave....	12	1	16	66
19	Grace St.....	8	1	8	40
20	Hamilton St.....	8	1	9	40
21	Howard.....	2	1	1	10
22	Huron St.....	13	1	13	60
23	Island.....	1	..	1	3
24	Jesse Ketchum....	18	10	8	90
25	John St.....	9	5	7	50
26	Lansdowne.....	18	1	18	90
27	Leslie St.....	8	1	7	40
28	Louisa St.....	9	4	7	45
29	McCaul.....	12	2	11	60
30	Manning Ave.....	12	3	11	60
31	Morse St.....	12	2	16	60
32	Niagara St.....	10	3	9	50
33	Orphans' Home....	4	1	3	20
34	Palmerston Ave....	12	1	11	60
35	Park.....	18	3	15	90
36	Parkdale.....	14	13	3	70
37	Parliament St....	6	1	5	30
38	Perth Ave.....	4	1	4	20
39	Phoebe St.....	14	5	9	70
40	Queen Victoria....	15	8	9	80
41	Rose Ave.....	12	1	12	60
42	Rosedale.....	4	1	4	20
43	Ryerson.....	21	13	7	90
44	Sackville St.....	8	1	7	40
45	Shirley St.....	6	1	6	30
46	Victoria St.....	12	7	6	60
47	Wellesley.....	18	13	9	90
48	Winchester St....	8	4	6	40
49	York St.....	2	2	1	20
			154	415	2758

SCHEDULE K.
FURNITURE EXCLUSIVE OF KINDERGARTENS.

No.	SCHOOLS.	No. of Rooms.	Single Desks.	Double Desks.	No. of Sitzings.	Average Sitzings per R'm.
1	Bathurst St.....	8	52	200	452	57
2	Bolton Ave.....	15	358	226	810	54
3	Borden St.....	13	312	206	724	56
4	Brant St.....	8	45	212	469	58
5	Brock Ave.....	8	154	144	442	55
6	Church St.....	11	311	148	607	55
7	Clinton St.....	8	108	188	484	60
8	Cottingham St....	5	62	114	290	58
9	Crawford St.....	7	48	184	416	59
10	Dewson St.....	11	209	204	617	56
11	Dovercourt.....	7	44	176	396	57
12	Dufferin.....	19	469	292	1053	55
13	Duke St.....	8	48	202	452	56
14	Elizabeth St.....	3	..	82	164	55
15	Fern Ave.....	7	167	115	397	56
16	George St.....	7	48	180	408	58
17	Givins St.....	17	412	262	936	55
18	Gladstone Ave....	11	48	292	632	57
19	Grace St.....	7	49	192	433	62
20	Hamilton St.....	7	54	183	420	60
21	Howard.....	2	..	48	96	48
22	Huron St.....	12	181	240	661	55
23	Island.....	1	..	16	32	32
24	Jesse Ketchum....	17	243	352	947	55
25	John St.....	9	199	144	487	54
26	Lansdowne.....	17	142	431	1004	59
27	Leslie St.....	8	275	81	437	54
28	Louisa St.....	8	46	201	448	56
29	McCaul.....	11	153	244	641	58
30	Manning Ave.....	12	210	240	690	58
31	Morse St.....	11	457	84	625	57
32	Niagara St.....	9	138	180	498	55
33	Palmerston Ave...	11	274	172	618	56
34	Park.....	17	139	418	975	57
35	Parkdale.....	13	199	260	719	55
36	Parliament St....	6	..	184	368	61
37	Perth Ave.....	4	48	84	216	54
38	Phoebe St.....	13	253	227	707	54
39	Queen Victoria....	14	410	175	760	54
40	Rose Ave.....	11	48	302	652	59
41	Rosedale.....	3	174	..	174	58
42	Ryerson.....	20	640	251	1142	57
43	Sackville St.....	7	48	180	408	58
44	Shirley St.....	6	54	143	340	57
45	Victoria St.....	11	148	232	612	56
46	Wellesley.....	17	337	308	953	56
47	Winchester St....	8	158	155	468	58
48	York St.....	2	..	57	114	57
	Model and Extra Class at Elizabeth St	467	7972	9211	26394	57
		2			112	

SCHEDULE K.—Continued.

TEMPORARY SCHOOLS.

No.	SCHOOLS.	No. of Rooms.	Single Desks.	Double Desks.	No. of Sittings.	Average Sittings per R m.
1	First Ave. Church.	1	...	25	50	50
2	Gladstone Avenue Play Sheds	2	51	102	51
3	484 Pape Ave.....	1	26	52	52
4	Oak St. Church...	2	50	100	50
5	82 Gladstone Ave.	1	23	46	46
6	Kew Beach.....	2	44	88	44
		9		219	438	49

HOMES.

7	Boys' Home	2	50	100	50
8	Girls' Home	2	49	98	49
9	Orphans' Home...	3	76	152	51
10	Sick Child'n's Hosp	1	13	4	21	21
11	Alex. Industrial...	1	20	..	20	20
12	Victoria Industrial.	2	114	..	114	57
13	Childrens' Shelter	1	20	14	48	48
14	Work'ng Boys' H'm	1	..	12	24	24
		13	167	205	577	44

SCHEDULE L.

KINDERGARTEN FURNITURE.

No.	SCHOOL.	Tables.	Chairs.	Cupb'rds.
1	Bolton Ave.	32	64	1
2	Borden Street	33	68	2
3	Brant St.	30	64	1
4	Church Street	33	70	1
5	Cottingham Street	33	70	1
6	Crawford Street	33	69	1
7	Dewson Street	30	68	1
8	Dovercourt	33	70	1
9	Dufferin	35	75	1
10	Elizabeth Street	22	56	1
11	Fern Avenue	33	71	1
12	George Street	30	60	1
13	Givins St.	35	75	1
14	Gladstone Avenue	31	84	1
15	Grace Street	33	70	1
16	Hamilton Street	31	65	1
17	Huron St.	36	77	1
18	Jesse Ketchum	35	70	1
19	Lansdowne	35	70	1
20	Louisa Street	25	49	1
21	McCaul	33	70	1
22	Morse Street	37	80	2
23	Niagara Street	30	62	1
24	Palmerston Ave.	33	73	2
25	Park	33	70	1
26	Parkdale	30	75	1
27	Phoebe Street	32	75	1
28	Queen Victoria	42	90	2
29	Rose Avenue	33	73	1
30	Rosedale	30	65	2
31	Ryerson	33	76	1
32	Sackville Street	26	55	1
33	Victoria Street	22	52	1
34	Wellesley	32	74	2
		1084	2355	40

SCHEDULE L.—Continued.

KINDERGARTEN FURNITURE.

TEMPORARY SCHOOLS.

No.	SCHOOL.	Tables.	Chairs.	Cupb' rds.
35	Bathurst Street.....	32	58	1
36	Brock Avenue.....	33	68	1
37	Clinton Street.....	35	74	1
38	John Street.....	22	50	1
39	Winchester Street.....	33	70	1
		155	320	5

HOMES.

40	Orphans' Home.....	25	50	1
		25	50	1

SCHEDULE M.

SUMMARY OF SEATING ACCOMMODATION.

SCHOOL BUILDINGS.			
Not including Kindergartens	{ Single Desks	7972	26394
	{ Double Desks	18422	
Kindergartens.....			2355
Total			28749
TEMPORARY SCHOOLS.			
Not including Kindergartens	{ Single Desks	438
	{ Double Desks	438	
Kindergartens.....			320
Total			758
HOMES.			
Not including Kindergartens	{ Single Desks	167	577
	{ Double Desks	410	
Kindergartens.....			50
Total			627
Model & Extra Class at Elizabeth St. School		112	112
		27521	2725 30246

SCHEDULE N.
SHOWING NUMBER OF SITTINGS IN EACH STYLE OF SINGLE DESK.

No.	SCHOOLS.	Bennett.	Globe.	Ideal.	Marvel.	Oxford.	N. Y. Grammar	Perfect.	Settees.
1	Bathurst St.					52			
2	Bolton Ave.	2		92		53	100	48	63
3	Borden St.					42		270	
4	Brant St.		1			4			
5	Brock Ave.	47				3	56	48	
6	Church St.					144		104	63
7	Clinton St.			5		43	60		
8	Cottingham St.								62
9	Crawford St.	48							
10	Dewson St.	48		48				50	63
11	Dovercourt.					44			
12	Dufferin.			7		94	157	211	
13	Duke St.					48			
14	Elizabeth St.								
15	Fern Ave.			104					63
16	George St.		48						
17	Givins St.	98		96			154		64
18	Gladstone Ave.	48							
19	Grace St.					48	1		
20	Hamilton St.	54							
21	Howard.								
22	Huron St.		95			50	36		
23	Island.								
24	Jesse Ketchum.	144							99
25	John St.					45	54	100	
26	Lansdowne.	142							
27	Leslie St.	48					164		63
28	Louisa St.		46						
29	McCaul.	2	96			54	1		
30	Manning Ave.					48	56	106	
31	Morse St.	54				48			339 64
32	Niagara St.	90							48
33	Palmerston Ave.	45							166 63
34	Park.	91							48
35	Parkdale.	2			39		63	95	
36	Parliament St.								
37	Perth Ave.	48							
38	Phœbe St.	54	45			56	5	93	
39	Queen Victoria.	18			74		55	200	63
40	Rose Ave.	48							
41	Rosedale.								174
42	Ryerson.						436	204	
43	Sackville St.	48							
44	Shirley St.						54		
44	Victoria St.	49			2				97
46	Wellesley.					136	103	98	
47	Winchester St.					42	4	112	
48	York St.								
	Tem. Schools and Homes	1228 2	331	352	115	1046	1562 157	2710	631 8
		1230	331	352	115	1046	1719	2710	639

5
28749
0
758
627
112
5 30246

SCHEDULE O.

SHOWING NUMBER OF SITTINGS IN EACH STYLE OF DOUBLE DESKS.

No.	SCHOOLS.	Favorites.	Jacques & Hay.	Marvel.	N. Y. Gram'ar.	Settees.	Toronto Junior.	McKillop.
1	Bathurst St.				112	64	224	
2	Bolton Ave.	168					284	
3	Borden St.	56			56	64	236	
4	Brant St.	120				128	176	
5	Brock Ave.	112			56	64	56	
6	Church St.	128			56		112	
7	Clinton St.	376						
8	Cottingham St.	172					56	
9	Crawford St.	304				64		
10	Dewson St.	168					240	
11	Dovercourt.	176		56		64	56	
12	Dufferin.				284		300	
13	Duke St.	232		52	56	64		
14	Elizabeth St.		50		50		64	
15	Fern Ave.	152		22			56	
16	George St.	296				64		
17	Givins St.	56			112	64	292	
18	Gladstone Ave.	468		52		64		
19	Grace St.	320				64		
20	Hamilton St.	302				64		
21	Howardl.				24	24	48	
22	Huron St.	416				64		
23	Island.				16		16	
24	Jesse Ketchum.	464			56	64	120	
25	John St.		112			64	112	
26	Lansdowne.	628		170		64		
27	Leslie St.	114				48		
28	Louisa St.	154				64	184	
29	McCaul.	424				64		
30	Manning Ave.	64			110	64	242	
31	Morse St.	168						
32	Niagara St.	64				64	176	56
33	Palmerston Ave.	344						
34	Park.	584		60	64	128		
35	Parkdale.	120			2	102	292	4
36	Parliament St.	56			64	64	184	
37	Perth Ave.	112				28	28	
38	Phoebe St.	112		56		120	166	
39	Queen Victoria.	294					56	
40	Rose Ave.	420		64		64	56	
41	Rosedale.							
42	Ryerson.					128	374	
43	Sackville St.	296				64		
44	Shirley St.	56				64	166	
45	Victoria St.	120			110	64	170	
46	Wellesley.	64		56	242	64	192	
47	Winchester St.					128	182	
48	York St.				54	46	14	
	Model and Extra Class at Elizabeth St. School.	8680 64	162 48	588	1524	2480	4928	60
	Temp. Schools and Homes.			40	106	328	366	8
		8744	210	628	1630	2808	5294	68

SCHEDULE P.

SHOWING KINDS AND CONDITION OF PUPIL'S DESKS IN EACH SCHOOL.

BATHURST ST. SCHOOL.

Room No.	GRADE.	Regulation No.	Seats for	STYLE OF DESKS.	Condition.
1	Senior 4..	50	52	Oxford, Single.....	Good
2	Junior 2..	56	56	Toronto Junior, Double ..	Bad
3	Senior 1..	64	56	Settees, "	Good
4	Junior 1..	64	64	N. Y. Grammar, "	Good
5	Junior 5..	50	56	" "	Medium
6	Senior 3..	56	56	" "	Bad
7	Junior 3..	56	56	Toronto Junior, "	Good
8	Senior 2..	56	56	" "	Good

BOLTON AVE. SCHOOL.

1	Kinderg'n	64	64	Kindergarten	
2	Junior 5..	45	42	Ideal, Single	Good
3	Junior 1..	64	63	Settees, Single	Good
4	Senior 1..	64	56	Favorite, Double	Good
5	Senior 1..	64	56	" "	Good
6	Junior 2..	56	60	Toronto Junior, Double ..	Good
7	Junior 2..	56	56	" "	Medium
8	Senior 2..	56	56	" "	Medium
9	Senior 2..	56	56	" "	Good
10	Junior 3..	56	56	" "	Medium
11	Senior 3..	56	50	N. Y. Grammar, Single..	Good
12	Junior 3..	56	56	Favorite, Double	Bad
13	Junior 4..	50	50	N. Y. Grammar, Single ..	Good
				53 Oxford Single	Good
14	Junior 4..	50	55	2 Bennett, "	Good
15	Senior 3..	56	48	Perfect, "	Good
16	Senior 4..	50	50	Ideal, "	Good

24
84
36
76
56
12
56
40
56
100
64
56
92
28
48
16
20
12
84
42
76 56
92 4
84
28
66
56
56
74
66
70
90
82
14
28 60
66 8
94 68

SCHEDULE P.—Continued.

SHOWING KINDS AND CONDITION OF PUPIL'S DESKS IN EACH SCHOOL.

BORDEN ST. SCHOOL.

Room No.	GRADE.	Regulation No.	Seats for	STYLE OF DESKS.	Condition.
1	Senior 4..	50	42	Oxford, Single	Good
2	Senior 1	64	56	Perfect, "	Good
3	Junior 4..	50	48	" "	Good
4	Kinderg'n	64	68	Kindergarten	Good
5	Junior 1..	64	64	Settees, Double	Good
6	Junior 2..	56	60	Toronto Junior, Double ..	Good
7	Senior 3..	56	56	Favorite, Double	Medium
8	Junior 3..	56	62	Toronto Junior, Double ..	Medium
9	Junior 1..	64	63	Perfect, Single	Good
10	Junior 3..	56	55	" "	Good
11	Junior 2..	56	56	Toronto Junior, Double ..	Medium
12	Senior 2	56	58	" "	Bad
13	Senior 3..	56	48	Perfect, Single	Good
14	Junior 4..	50	56	N. Y. Grammar, Double ..	Medium

BRANT ST. SCHOOL.

1	Junior 4	50	44	Oxford, Single	Good
2	Junior 1..	64	64	Settees, Double	Good
3	Junior 1..	64	64	" "	Good
4	Junior 2..	56	64	Toronto Junior, Double ..	Good
5	Senior 1	64	64	Favorite, Double	Good
6	Kinderg'n	64	64	Kindergarten	Good
7	Senior 2..	56	57	{ 1 Globe, Single	Medium
8	Junior 3..	56	56	{ 56 Toronto Junior, Double ..	
9	Senior 3	56	56	Favorite, Double	Medium

SCHEDULE P.—Continued.

SHOWING KINDS AND CONDITION OF PUPIL'S DESKS IN EACH SCHOOL.

BROCK AVE. SCHOOL.

Room No.	GRADE.	Regulation No.	Seats for	STYLE OF DESKS	Condition
1	Senior 4..	50	50	{ 47 Bennett, Single.....	Good
2	Junior 2..	56	56	{ 3 Oxford, ".....	
3	Junior 1..	64	64	Favorite, Double.....	Good
4	Junior 4..	50	48	Settees, Double.....	Good
5	Senior 2..	56	56	Perfect, Single.....	Good
6	Junior 3..	56	56	N. Y. Grammar, Single...	Good
7	Senior 3..	56	56	Favorite, Double.....	Medium
8	Senior 1..	64	56	N. Y. Grammar, Double..	Medium
				Toronto Junior, Double..	Medium

CHURCH ST. SCHOOL.

1	Junior 5..	45	48	Oxford, Single.....	Good
2	Junior 1..	64	63	Settees, ".....	Good
3	Kinderg'n	64	70	Kindergarten.....	Good
4	Senior 1..	64	64	Favorite, Double.....	Good
5	Junior 2..	56	56	Toronto Junior, Double..	Good
6	Senior 4..	50	48	Oxford, Single.....	Good
7	Senior 2..	56	56	Toronto Junior, Double..	Good
8	Senior 1..	64	64	Favorite, Double.....	Good
9	Junior 4..	50	48	Oxford, Single.....	Medium
10	Junior 3..	56	56	N. Y. Grammar, Double..	Medium
11	Senior 3..	56	54	Perfect, Single.....	Good
12	Junior 4..	50	50	".....	Good

SCHEDULE P.—Continued.

SHOWING KINDS AND CONDITION OF PUPIL'S DESKS IN EACH SCHOOL.

CLINTON ST. SCHOOL.

Room No.	GRADE.	Regulation No.	Seats for	STYLE OF DESKS.	Condition.
1	Junior 2..	56	60	Favorite, Double.....	Good
2	Junior 1..	64	64	" "	Good
3	Senior 1..	64	64	" "	Good
				{ 43 Oxford, Single	
				{ 5 Ideal, "	
4	Senior 4..	50	54	6 N. Y. Grammar, Single	Good
5	Senior 2..	56	60	Favorite, Double	Good
6	Junior 4	50	54	N. Y. Grammar, Single ..	Good
7	Senior 3	56	64	Favorite, Double	Good
8	Junior 3	56	64	" "	Good

COTTINGHAM ST. SCHOOL.

1	Junior 3..	56	56	Favorite, Double	Good
2	Junior 1..	64	62	Settees, Single	Good
3	Kinderg'n.	64	70	Kindergarten	Good
4	Junior 2	56	60	Favorite, Double	Medium
5	Senior 1..	64	56	Toronto Junior, Double...	Bad
6	Senior 2..	56	56	Favorite, Double.....	Medium

SCHEDULE P.—Continued.

SHOWING KINDS AND CONDITION OF PUPIL'S DESKS IN EACH SCHOOL.

CRAWFORD ST. SCHOOL.

Room No.	GRADE.	Regulation No.	Seats for	STYLE OF DESKS.	Condition.
1	Junior 4..	50	48	Bennett, Single	Good
2	Kinderg'n.	64	69	Kindergarten	Good
3	Junior 1..	64	64	Settees, Double	Medium
4	Senior 1..	64	64	Favorite, Double	Good
5	Junior 3..	56	56	"	Good
6	Senior 3..	56	56	"	Good
7	Senior 2..	56	64	"	Good
8	Junior 2..	56	64	"	Good

DEWSON ST. SCHOOL.

1	Junior 5..	45	48	Ideal, Single	Good
2	Junior 1.	64	63	Settees, Single	Good
3	Kinderg'n.	64	68	Kindergarten	Medium
4	Senior 1..	64	64	Toronto Junior, Double...	Good
5	Junior 2..	56	64	"	Medium
6	Junior 2..	56	56	Favorite, Double	Good
7	Senior 4..	50	48	Bennett, Single	Good
8	Junior 4..	50	50	Perfect, Single	Good
9	Senior 3..	56	56	Favorite, Double	Medium
10	Senior 3..	56	56	"	Medium
11	Junior 3..	56	56	Toronto Junior, Double...	Good
12	Senior 2..	56	56	"	Good

SCHEDULE P.—Continued.

SHOWING KINDS AND CONDITION OF PUPIL'S DESKS IN EACH SCHOOL.

DOVERCOURT SCHOOL.

Room No.	GRADE.	Regulation No.	Seats for	STYLE OF DESKS.	Condition.
1	Senior 4..	50	44	Oxford, Single	Good
2	Junior 1..	64	64	Favorite, Double	Medium
3	Kinderg'n.	64	70	Kindergarten	Medium
4	Junior 1..	64	64	Settees, Double	Good
5	Senior 2..	56	56	Favorite "	Good
6	Junior 4..	50	56	Marvel "	Medium
7	Junior 3..	56	56	Favorite "	Good
8	Junior 2..	56	56	Toronto Junior, Double...	Good

DUFFERIN SCHOOL.

1	Junior 5..	45	48	Oxford, Single	Medium
2	Junior 2..	56	64	Toronto Junior, Double ..	Medium
3	Junior 5..	45	51	{ 50 Perfect, Single	Good
4	Junior 2..	56	62	{ 1 Ideal, "	
5	Senior 1..	64	70	Toronto Junior, Double ..	Medium
6	Junior 1..	64	56	" "	Good
7	Senior 5..	45	48	Perfect, Single	Good
				" "	Good
				{ 6 Ideal, Single	Good
				{ 3 Perfect "	
				{ 46 Oxford "	
8	Senior 4..	50	55	Toronto Junior, Double ..	Medium
9	Senior 2..	56	56	Perfect, Single	Good
10	Junior 4..	50	54	N. Y. Grammar, Double..	Bad
11	Senior 2..	56	56	" " Single ..	Good
12	Senior 4..	50	50	" " " ..	Good
13	Junior 4..	50	56	" " " ..	Medium
14	Senior 5..	45	51	" " Double..	Bad
15	Junior 3..	56	56	" " " ..	Medium
16	Senior 3..	56	62	" " " ..	Bad
17	Junior 3..	56	54	" " " ..	Medium
18	Senior 3..	56	56	" " " ..	Medium
19	Kinderg'n.	64	80	Kindergarten	Medium
20	Junior 1..	64	48	Toronto Junior, Double...	Medium

SCHEDULE P.—Continued.

SHOWING KINDS AND CONDITIONS OF PUPIL'S DESKS IN EACH SCHOOL.

DUKE ST. SCHOOL.

Room No.	GRADE.	Regulation No.	Seats for	STYLE OF DESKS.	Condition.
1	Senior 4..	50	48	Oxford, Single	Good
2	Senior 1 ..	64	64	Favorite, Double	Good
3	Junior 2..	56	56	"	Good
4	Senior 1..	64	64	Settees, Double	Medium
5	Senior 2..	56	56	Favorite, "	Good
6	Junior 4..	50	52	Marvel, "	Good
7	Senior 3..	56	56	N. Y. Grammar, Double..	Medium
8	Junior 3..	56	56	Favorite, Double	Good

ELIZABETH ST. SCHOOL.

1	Mixed	50	50	N. Y. Grammar, Double..	Good
2	Kinderg'n.	64	56	Kindergarten	Medium
3	Cooking C. .	..	48	Jacques & Hay, Double ..	Medium
4	Model C... .	..	64	Favorite, Double.....	Good
5	Senior 1 ..	64	64	Toronto Junior, Double...	Bad
6	Mixed	50	50	Jacques & Hay, " ...	Bad

FERN AVE. SCHOOL.

1	Senior 4..	50	50	Ideal, Single	Good
2	Kinderg'n.	64	71	Kindergarten	Good
3	Junior 1	64	63	Settees, Single	Good
4	Junior 2..	56	60	Favorite, Double	Medium
5	Junior 4..	50	54	Ideal, Single	Good
6	Senior 2..	56	56	Toronto Junior, Double ..	Good
7	Junior 3..	56	56	Favorite, Double	Good
8	Senior 3..	56	58	{ 22 Marvel, Double.....	Medium
				{ 36 Favorite, "	

SCHEDULE P.—Continued.

SHOWING KINDS AND CONDITION OF PUPIL'S DESKS IN EACH SCHOOL.

GEORGE ST. SCHOOL.

Room No.	GRADE.	Regulation No.	Seats for	STYLE OF DESKS.	Condition.
1	Junior 4..	50	48	Globe, Single	Medium
2	Junior 1..	64	64	Settees, Double	Medium
3	Senior 1	64	64	Favorite, "	Good
4	Kinderg'n.	64	60	Kindergarten	Good
5	Junior 2..	56	64	Favorite, Double	Good
6	Senior 3..	56	56	" "	Good
7	Senior 2..	56	56	" "	Good
8	Junior 3..	56	56	" "	Good

GIVINS ST. SCHOOL.

1	Senior 5..	45	48	Ideal, Single	Good
2	Junior 2..	56	60	Toronto Junior, Double ..	Bad
3	Kinderg'n	64	80	Kindergarten	Medium
4	Junior 1..	64	64	Settees, Single	Good
5	Senior 1..	64	64	Toronto Junior, Double ..	Good
6	Senior 1..	64	64	Settees, Double	Good
7	Junior 2..	56	56	Toronto Junior, Double ..	Bad
8	Senior 2..	56	56	" "	Bad
9	Junior 4..	50	56	N. Y. Grammar, Single ..	Good
10	Senior 4..	50	50	" "	Good
11	Junior 3..	56	56	Toronto Junior, Double ..	Bad
12	Senior 2..	56	56	Favorite, Double	Medium
13	Junior 5..	45	48	Bennett, Single	Good
14	Senior 3..	56	56	N. Y. Grammar, Double..	Medium
15	Senior 4..	50	50	Bennett, Single	Good
16	Junior 5..	45	48	Ideal, Single	Good
17	Junior 3..	56	56	N. Y. Grammar, Double..	Bad
18	Senior 5..	45	48	" " Single ..	Good

SHOW

Room No.

1
2
3
4
5
6
7
8
9
10
11
121
2
3
4
5
6
7
8

BL

SCHEDULE P.—Continued.

SHOWING KINDS AND CONDITION OF PUPILS' DESKS IN EACH SCHOOL.

GLADSTONE AVE. SCHOOL.

Room No.	GRADE.	Regulation No.	Seats for	STYLE OF DESKS.	Condition.
1	Junior 5..	45	48	Bennett, Single	Good
2	Junior 1..	64	64	Favorite, Double.....	Good
3	Senior 1..	64	64	"	Good
4	Junior 3..	56	56	"	Medium
5	Junior 1..	64	64	Settees, Double	Medium
6	Junior 4..	50	52	Marvel, Double.....	Good
7	Senior 4..	50	52	Favorite, Double	Good
8	Senior 2..	56	64	"	Good
9	Senior 2..	56	56	"	Good
10	Kinderg'n	64	84	Kindergarten	Good
11	Senior 3..	56	56	Favorite, Double.....	Good
12	Senior 3..	56	56	Favorite, "	Good

GRACE ST. SCHOOL.

1	Junior 4..	50	49	} 48 Oxford Single..... } 1 N. Y. Grammar, Single	Good
2	Kinderg'n	64	70		Kindergarten
3	Junior 1.	64	64	Settees, Double.....	Medium
4	Senior 1	64	64	Favorite, Double.....	Good
5	Junior 3..	56	64	"	Good
6	Senior 3..	56	64	"	Medium
7	Junior 2.	56	64	"	Good
8	Senior 3..	56	64	"	Good

SCHEDULE P.—Continued.

SHOWING KINDS AND CONDITION OF PUPILS' DESKS IN EACH SCHOOL.

HAMILTON ST. SCHOOL.

Room No.	GRADE.	Regulation No.	Seats for	STYLE OF DESKS.	Condition.
1	Senior 3..	56	54	Bennett, Single	Good
2	Junior 1..	64	64	Favorite, Double	Good
3	Junior 1..	64	64	Settees, Double	Medium
4	Kinderg'n.	64	65	Kindergarten	Good
5	Junior 2..	56	64	Favorite, Double	Good
6	Senior 1..	64	62	"	Good
7	Senior 2..	56	56	"	Good
8	Junior 3..	56	56	"	Good

HOWARD SCHOOL.

1	Mixed	50	52	{ 24 Settees, Double	Medium
				{ 16 Toronto Junior, Double	
				{ 12 N. Y. Grammar, "	
2			41	{ 12 "	Medium
				{ 32 Toronto Junior, "	

HURON ST. SCHOOL.

Room No.	GRADE.	Regulation No.	Seats for	STYLE OF DESKS.	Condition.
1	Junior 5..	45	45	Globe, Single	Good
2	Kinderg'n.	64	81	Kindergarten	Medium
3	Junior 1..	64	64	Settees, Double	Medium
4	Junior 1..	64	64	Favorite, Double	Good
5	Senior 1..	64	60	"	Good
6	Junior 2..	56	56	"	Good
7	Junior 3..	56	56	"	Good
8	Senior 2..	56	56	"	Good
9	Junior 3..	56	56	"	Good
10	Senior 3..	56	56	"	Good
11	Senior 4..	50	50	Oxford, Single	Good
12	Junior 4..	50	50	Globe, Single	Good
13	Senior 3..	56	48	{ 36 N. Y. Grammar, Single	Good
				{ 12 Favorite, Double	

SCHEDULE P.—Continued.

SHOWING KINDS AND CONDITION OF PUPILS' DESKS IN EACH SCHOOL.

ISLAND SCHOOL.

Room No.	GRADE.	Regulation No.	Seats for	STYLE OF DESKS	Condition
1	Mixed	50	32	Mixed	Bad

JESSE KETCHUM SCHOOL.

1	Senior 5..	45	42	Perfect, Single	Good
2	Junior 5..	45	53	{ 7 Perfect "	Good
3	Senior 2..	56	56	{ 46 Bennett "	Medium
4	Senior 3..	56	56	Favorite, Double	Medium
5	Senior 4..	50	50	"	Good
6	Senior 4..	50	48	Bennett, Single	Good
7	Junior 3..	56	56	"	Medium
8	Senior 3..	56	56	Favorite, Double	Bad
9	Junior 4	50	56	"	Medium
10	Junior 4..	50	50	N. Y. Grammar, Double..	Good
11	Senior 1..	64	64	Perfect, Single	Medium
12	Junior 1..	64	64	Favorite, Double	Good
13	Kinderg'n.	64	70	"	Medium
14	Junior 1..	64	64	Kindergarten	Medium
15	Senior 2..	56	56	Settees, Double	Good
16	Junior 2..	56	56	Favorite "	Good
17	Senior 1..	64	64	" "	Medium
18	Junior 2..	56	56	Toronto Junior, Double ..	Medium
				" " ..	

SCHEDULE P.—Continued.

SHOWING KINDS AND CONDITION OF PUPILS' DESKS IN EACH SCHOOL.

JOHN ST. SCHOOL.

Room No.	GRADE.	Regulation No.	Seats for	STYLE OF DESKS.	Condition.
1	Senior 4..	50	45	Oxford, Single	Good
2	Junior 1..	64	64	Settees, Double	Good
3	Junior 1..	64	56	Toronto Junior, Double..	Medium
4	Senior 1..	64	56	" " " "	Medium
5	Junior 4..	50	50	Perfect, Single	Good
6	Junior 2..	56	56	Jacques & Hay, Double ..	Bad
7	Junior 3..	56	54	N. Y. Grammar, Single ..	Good
8	Senior 3..	56	50	Perfect, Single	Good
9	Senior 2..	56	56	Jacques & Hay, Double ..	Bad

LANSDOWNE SCHOOL.

1	Junior 5..	45	46	Bennett, Single	Good
2	Kinderg'n.	64	70	Kindergarten	Good
3	Junior 4..	50	56	Marvel, Double	Good
4	Junior 1..	64	64	Favorite, Double	Good
5	Junior 1..	64	64	Settees, " "	Medium
6	Senior 1..	64	60	Favorite, " "	Good
7	Senior 2..	56	56	" " " "	Good
8	Senior 1..	64	72	" " " "	Good
9	Junior 3..	56	56	" " " "	Good
10	Senior 2..	56	64	" " " "	Good
11	Junior 2..	56	72	" " " "	Good
12	Junior 2..	56	60	" " " "	Good
13	Senior 3..	56	64	" " " "	Good
14	Senior 3..	56	60	Marvel, " "	Good
15	Senior 4..	50	48	Bennett, Single	Good
16	Junior 4..	50	54	Marvel, Double	Good
17	Senior 4..	50	48	Bennett, Single	Good
18	Junior 3..	56	60	Favorite, Double	Good

SCHEDULE P.—Continued.

SHOWING KINDS AND CONDITIONS OF PUPILS' DESKS IN EACH SCHOOL.

LESLIE ST. SCHOOL.

Room No.	GRADE.	Regulation No.	Seats for	STYLE OF DESKS.	Condition.
1	Senior 4..	50	48	Bennett, Single.....	Good
2	Senior 1..	64	64	Favorite, Double.....	Good
3	48	Settees, Double.....	Medium
4	Junior 1..	64	63	Settees, Single.....	Good
				{ 24 N.Y. Grammar, Single..	
5	Junior 2..	56	54	30 Jacques & Hay, " ..	Good
6	Junior 3..	56	50	Favorite, Double.....	Good
7	Senior 2..	56	56	Jacques & Hay, Single....	Good
8	Senior 3..	56	54	N. Y. Grammar, "	Good

LOUISA ST. SCHOOL.

1	Junior 4..	50	46	Globe, Single.....	Good
2	Kinderg'n.	64	49	Kindergarten.....	Medium
3	Junior 1	64	64	Settees, Double.....	Medium
4	Senior 3..	56	50	Favorite, Double.....	Good
5	Junior 3..	56	48	" ..	Good
6	Junior 1..	64	56	Toronto Junior, Double ..	Medium
7	Junior 2..	56	56	Favorite, Double.....	Good
8	Senior 2..	56	64	Toronto Junior, Double...	Medium
9	Senior 1..	64	64	" ..	Bad

SCHEDULE P.—Continued.

SHOWING KINDS AND CONDITION OF PUPILS' DESKS IN EACH SCHOOL.

McCAUL SCHOOL.

Room No.	GRADE.	Regulation No.	Seats for	STYLE OF DESKS.	Condition.
1	Senior 4..	50	52	3 Oxford, Single	
2	Junior 1..	64	64	1 N. Y. Grammar, Single	Good
3	Junior 1	64	64	48 Globe, Single.	Good
4	Kinderg'n	64	70	Favorite, Double.	Medium
5	Junior 2..	56	64	Settees, "	Medium
6	Senior 2..	56	56	Kindergarten	Good
7	Senior 2..	56	64	Favorite, Double.	Good
8	Senior 1..	64	64	"	Good
9	Senior 3..	56	56	"	Good
10	Senior 3..	56	50	48 Globe, Single.	Good
11	Junior 4	50	51	2 Bennett, "	Good
12	Junior 3..	56	56	Oxford, Single.	Good
				Favorite, Double.	Good

MANNING AVE. SCHOOL.

1	Junior 1..	64	64	Favorite, Double	Good
2	Junior 1..	64	64	Settees, Double	Good
3	Senior 1..	64	64	Toronto Junior, Double.	Medium
4	Junior 5..	45	48	Oxford, Single	Good
5	Junior 2..	56	58	Toronto Junior, Double	Bad
6	Senior 3..	56	54	Perfect, Single	Good
7	Senior 1..	64	64	Toronto Junior, Double.	Medium
8	Senior 2..	56	50	"	Good
9	Junior 4..	50	54	N. Y. Grammar, Double.	Bad
10	Senior 3	56	56	"	Medium
11	Senior 4	50	52	Perfect, Single	Good
12	Junior 3..	56	56	N. Y. Grammar, Single.	Good

SCHEDULE P.—Continued.

SHOWING KINDS AND CONDITION OF PUPILS' DESKS IN EACH SCHOOL.

MORSE ST. SCHOOL.

Room No.	GRADE.	Regulation No.	Seats for	STYLE OF DESKS.	Condition.
1	Senior 4..	50	45	Perfect, Single	Good
2	Junior 1..	64	62	Perfect, "	Good
3	Junior 1..	64	64	Settees, Single	Good
4	Kinderg'n	64	80	Kindergarten	Good
5	Senior 1	64	64	Perfect, Single	Good
6	Junior 3..	56	56	Favorite, Double	Good
7	Junior 2..	56	56	Favorite, "	Good
8	Senior 2..	56	56	Perfect, Single	Good
9	Junior 4..	50	53	Bennett, "	Good
10	Junior 4..	50	56	Perfect, "	Good
11	Senior 3..	56	57	56 Perfect, Single	Good
12	Junior 3..	56	56	1 Bennett, "	Good
				Favorite, Double	Good

NIAGARA ST. SCHOOL.

1	Senior 4	50	48	Bennett, Single	Good
2	Senior 1..	64	64	Toronto Junior, Double ..	Bad
3	Kinderg'n	64	62	Kindergarten	Good
4	Junior 1..	64	64	Favorite, Double	Medium
5	Junior 1..	64	64	Settees, Double	Good
6	Junior 3..	56	56	Toronto Junior, Double ..	Good
7	Senior 2..	56	56	McKillop, Double	Bad
8	Junior 2..	56	56	Toronto Junior, Double ..	Medium
9	Junior 4..	50	42	Bennett, Single	Good
10	Senior 3..	56	48	Perfect, Single	Good

SCHEDULE P.—Continued.

SHOWING KINDS AND CONDITION OF PUPILS' DESKS IN EACH SCHOOL

ORPHANS' HOME.

Room No.	GRADE.	Regulation No.	Seats for	STYLE OF DESKS.	Condition.
1	Mixed ...	50	48	N. Y. Grammar, Double..	Good
2	Kinderg'n	64	46	Kindergarten	Medium
3	Mixed ...	50	48	Toronto Junior, Double..	Good
4	Senior 1..	64	56	Settees, Double	Good

PALMERSTON AVE. SCHOOL.

1	Junior 5..	45	45	Bennett, Single.....	Good
2	Junior 1	64	63	Settees, Single	Good
3	Junior 1..	64	63	Perfect, "	Good
4	Kinderg'n	64	73	Kindergarten	Medium
5	Junior 2..	56	56	Favorite, Double	Medium
6	Senior 1..	64	64	"	Good
7	Senior 4 .	50	50	Perfect, Single	Good
8	Junior 4 .	50	56	Favorite, Double	Good
9	Senior 3..	56	56	"	Good
10	Junior 3..	56	53	Perfect, Single	Good
11	Senior 2..	56	56	Favorite, Double	Medium
12	Junior 2..	56	56	"	Good

DL

ion.

um
l

um
um

um

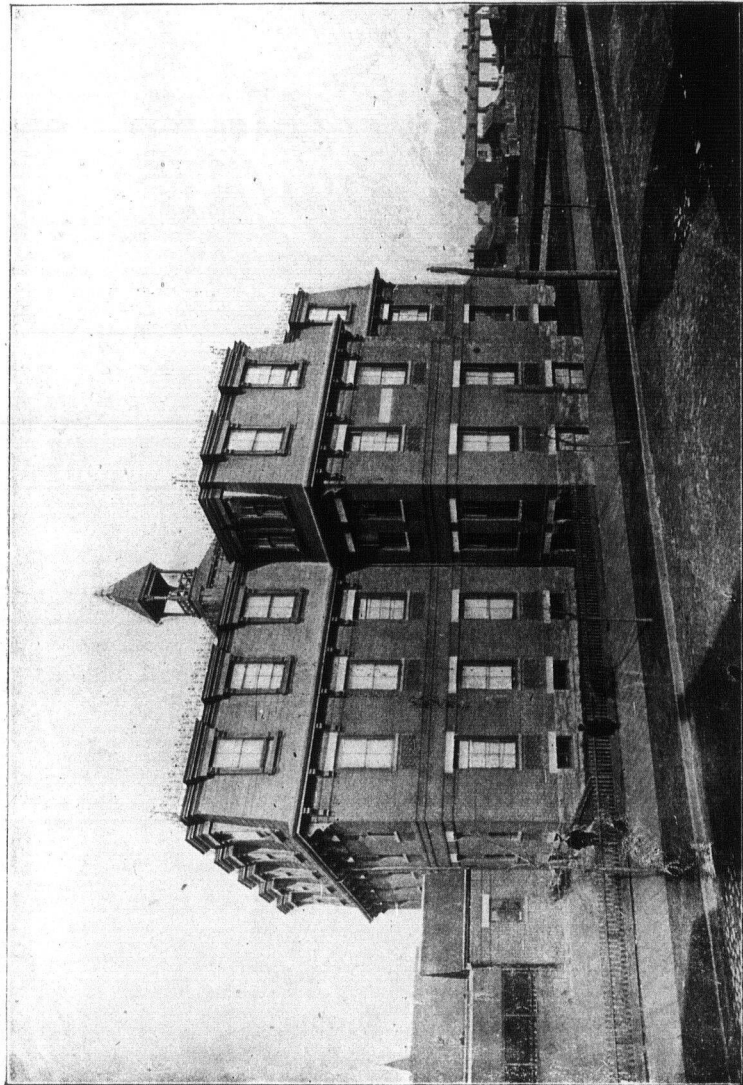

BOLTON AVENUE SCHOOL

Sh

Room
No.

- 1
- 2
- 3
- 4
- 5
- 6
- 7
- 8
- 9
- 10
- 11
- 12
- 13
- 14
- 15
- 16
- 17
- 18

SCHEDULE P.—Continued.

SHOWING KINDS AND CONDITION OF PUPILS' DESKS IN EACH SCHOOL.

PARK SCHOOL.

Room No.	GRADE.	Regulation No.	Seats for	STYLE OF DESK,	Condition.
1	Junior 5..	45	47	43 Bennett, Single.....	Good
2	Senior 1..	64	64	4 Marvel, Single.....	
3	Junior 2..	56	54	Favorite, Double.....	Good
4	Senior 3..	56	56	Marvel, Double.....	Good
5	Senior 3..	56	56	N. Y. Grammar, Double..	Good
6	Kinderg'n	64	70	Kindergarten.....	Medium
7	Junior 3..	56	56	Favorite, Double.....	Good
8	Junior 4..	50	48	Perfect, Single.....	Good
9	Junior 4..	50	50	Favorite, Double.....	Good
10	Senior 4..	50	48	Bennett, Single.....	Good
11	Junior 3..	56	56	Favorite, Double.....	Good
12	Senior 2..	56	56	".....	Good
13	Senior 1..	64	60	".....	Good
14	Junior 1..	64	64	Settees, Double.....	Medium
15	Junior 1..	64	64	".....	Medium
16	Senior 2..	56	56	Favorite, Double.....	Good
17	Senior 1..	64	64	".....	Good
18	Junior 2..	56	56	".....	Good

PARKDALE SCHOOL.

1	Senior 5	45	41	39 Marvel, Single.....	Medium
2	Junior 2..	56	54	2 Bennett, ".....	
3	Junior 1..	64	48	Toronto Junior, Double..	Good
4	Junior 1..	64	54	Settees, Double.....	Medium
5	Junior 2..	56	64	".....	Medium
6	Senior 1..	64	64	Toronto Junior, Double..	Good
7	Kinderg'n	64	75	Favorite, Double.....	Medium
				Kindergarten.....	Medium
8	Junior 5..	45	48	45 Perfect, Single.....	Good
9	Junior 3..	56	56	3 N. Y. Grammar, Single..	
10	Senior 2..	56	54	Toronto Junior, Double..	Good
11	Senior 4..	50	50	".....	Good
12	Junior 4..	50	57	Perfect, Single.....	Good
13	Senior 2..	56	64	N. Y. Grammar, Single..	Good
				Toronto Junior, Double..	Good
				56 Favorite, Double.....	Medium
14	Senior 3..	56	65	4 McKillop, ".....	
				2 N. Y. Grammar, Double	
				3 "..... Single.	

SCHEDULE P.—Continued.

SHOWING KINDS AND CONDITION OF PUPIL'S DESK IN EACH SCHOOL.

PARLIAMENT ST. SCHOOL.

Room No.	GRADE.	Regulation No.	Seats for	STYLE OF DESKS.	Condition.
1	64	Toronto Junior, Double ..	Medium
2	Junior 1..	64	64	Settees, Double	Good
3	Junior 2..	56	56	Toronto Junior, Double ..	Medium
4	Senior 3..	56	64	N. Y. Grammar, Double..	Good
5	Senior 1..	64	64	Toronto Junior, Double ..	Bad
6	Senior 2..	56.	56	Favorite, Double	Good

PERTH AVE. SCHOOL.

1	Senior 4..	50	48	Bennett, Single	Good
2	Junior 1..	64	56	{ 28 Settees, Double	Medium Good Medium
3	Junior 3..	56	56	{ 28 Toronto Junior, Double	
4	Junior 2..	56	56	Favorite, Double	

PHOEBE ST. SCHOOL.

1	Junior 5..	45	45	Perfect, Single	Good
2	Junior 1..	64	64	Settees, Double	Medium
3	Senior 2..	56	56	Favorite, Double	Good
4	Junior 1..	64	56	Settees, Double ..	Good
5	Kinderg'n	64	75	Kindergarten	Medium
6	Junior 2..	56	56	Toronto Junior, Double ..	Good
7	Junior 3..	56	56	Marvel, Double	Good
8	Senior 4..	50	50	{ 45 Globe, Single	Good Medium
9	Junior 2..	56	54	{ 5 N. Y. Grammar, Single	
10	Senior 1..	64	56	Toronto Junior, Double...	Medium
11	Senior 4..	50	48	Perfect, Single	Good
12	Senior 3..	56	56	Favorite, Double	Medium
13	Senior 3..	56	56	Oxford, Single	Good
14	Junior 4..	50	54	Bennett, Single	Good

SCHEDULE P.—Continued.

SHOWING KINDS AND CONDITION OF PUPIL'S DESKS IN EACH SCHOOL.

QUEEN VICTORIA SCHOOL.

Room No.	GRADE.	Regulation No.	Seats for	STYLE OF DESKS.	Condition.
1	Junior 5..	45	45	Perfect, Single	Good
2	Junior 1..	64	63	Settees, "	Good
3	Senior 4	50	45	27 Marvel, Single	Good
4	Junior 1..	64	64	18 Bennett, "	Good
5	Kinderg'n	64	90	Favorite, Double	Good
6	Junior 2..	56	64	Kindergarten	Good
7	Junior 3..	56	56	Favorite, Double	Good
8	Senior 3..	56	56	Perfect, Single	Good
9	Senior 1..	64	56	Favorite, Double	Good
10	Junior 2	56	53	Toronto Junior, Double ..	Good
11	Senior 2..	56	54	47 Marvel, Single	Medium
12	Junior 4..	50	49	6 N. Y. Grammar, Single	Good
13	Senior 3..	56	56	Favorite, Double	Good
14	Senior 4..	50	50	Perfect, Single	Medium
15	Senior 4..	50	49	N. Y. Grammar, Single..	Medium

ROSE AVE. SCHOOL.

1	Senior 4	50	48	Bennett, Single	Good
2	Junior 1..	64	64	Settees, Double	Medium
3	Senior 2..	56	56	Favorite, "	Good
4	Kinderg'n	64	73	Kindergarten	Medium
5	Senior 2..	56	64	Favorite, Double	Good
6	Junior 4..	50	56	"	Good
7	Senior 3..	56	64	"	Good
8	Junior 4..	50	64	"	Good
9	Senior 1..	64	56	Toronto Junior, Double ..	Medium
10	Junior 2..	56	60	Favorite, Double	Good
11	Senior 4	50	64	Marvel, "	Good
12	Junior 3..	56	56	Favorite, "	Good

SCHEDULE P.—Continued.

SHOWING KINDS AND CONDITION OF PUPIL'S DESKS IN EACH SCHOOS.

ROSEDALE SCHOOL.

Room No.	GRADE.	Regulation No.	Seats for	STYLE OF DESKS.	Condition.
1	Junior 4..	50	56	Perfect, Single	Good
2	Kinderg'n	64	65	Kindergarten	Good
3	Senior 2..	56	56	Perfect, Single	Good
4	Senior 1..	64	64	"	Good

RYERSON SCHOOL.

1	Senior 1..	64	64	Toronto Junior, Double ..	Medium
2	Senior 1..	64	64	" " ..	Medium
3	Junior 1..	64	64	Settees, Double	Good
4	Junior 1..	64	64	Toronto Junior, Double ..	Medium
5	Junior 2..	50	64	" " ..	Medium
6	Junior 2..	56	64	" " ..	Good
7	Junior 5..	45	50	Perfect, Single	Good
8	Junior 3..	50	54	N. Y. Grammar, Single ..	Medium
9	Junior 4..	50	54	" " ..	Good
10	Senior 4..	50	54	" " ..	Good
11	Senior 2..	56	54	" " ..	Medium
12	Senior 5..	45	54	" " ..	Good
13	Junior 3..	56	54	" " ..	Good
14	Junior 4..	50	54	" " ..	Good
15	Senior 4..	50	50	Perfect, Single	Good
16	Senior 3..	56	54	"	Good
17	Senior 3..	56	54	50 Perfect, Single	
18	Senior 2..	56	54	4 N. Y. Grammar, Single ..	Good
19	Junior 1..	64	64	N. Y. Grammar, " ..	Medium
20	Kinderg'n	64	76	Settees, Double	Good
21	Junior 3..	56	54	Kindergarten	Good
				Toronto Junior, Double ..	Bad

SHOW

Room No.

1
2
3
4
5
6
7
81
2
3
4
5
6

SCHEDULE P.—Continued.

SHOWING KINDS AND CONDITION OF PUPIL'S DESKS IN EACH SCHOOL.

SACKVILLE ST. SCHOOL.

Room No.	GRADE	Regulation No.	Seats for	STYLE OF DESKS.	Condition.
1	Junior 4..	50	48	Bennett, Single	Good
2	Kinderg'n	64	55	Kindergarten	Medium
3	Junior 1..	64	64	Settees, Double	Bad
4	Senior 1..	64	64	Favorite, "	Good
5	Junior 3	56	56	"	Good
6	Junior 2	56	64	"	Good
7	Senior 2..	56	56	"	Good
8	Senior 3..	56	56	"	Good

SHIRLEY ST. SCHOOL.

1	Senior 3..	56	54	N. Y. Grammar, Single ..	Good
2	Junior 3..	56	64	Settees, Double	Good
3	Senior 2..	56	54	Toronto Junior, Double ..	Good
4	Junior 2..	56	56	Favorite, Double	Good
5	Senior 1	64	56	Toronto Junior, Double ..	Good
6	Junior 1..	64	56	" "	Medium

SCHEDULE P.—Continued.

SHOWING KINDS AND CONDITION OF PUPIL'S DESKS IN EACH SCHOOL.

VICTORIA ST. SCHOOL.

Room No.	GRADE.	Regulation No.	Seats for	STYLE OF DESKS.	Condition.
1	Junior 5	45	45	Perfect, Single	Good
2	Junior 1..	64	64	Settees, Double.....	Medium
3	Kinderg'n	64	52	Kindergarten	Medium
4	Junior 1..	64	58	Toronto Junior, Double..	Medium
				{ 49 Bennett, Single	
				2 Perfect, "	
5	Senior 4..	50	53	2 Marvel, "	Good
6	Junior 3..	56	56	N. Y. Grammar, Double..	Bad
7	Senior 3..	56	54	"	Bad
8	Senior 3..	56	56	Favorite, Double.....	Good
9	Senior 1..	64	56	Toronto Junior, Double..	Medium
10	Senior 2..	56	64	Favorite, Double	Good
11	Junior 4..	50	50	Perfect, Single.....	Good
12	Junior 2..	56	56	Toronto Junior, Double..	Good

WELLESLEY SCHOOL.

1	Senior 5..	45	48	N. Y. Grammar, Single..	Medium
2	Junior 4	50	56	" Double	Medium
3	Junior 1..	64	64	Settees, Double	Good
4	Senior 2..	56	64	Favorite, "	Good
5	Senior 1..	64	62	Toronto Junior, Double ..	Good
6	Kinderg'n	64	74	Kindergarten.....	Medium
7	Senior 4..	50	51	N. Y. Grammar, Single ..	Good
8	Junior 5..	45	48	Perfect, Single	Good
9	Junior 4	50	50	"	Good
				{ 46 Oxford, Single.....	
10	Senior 4..	50	50	4 N. Y. Grammar, Single	Good
11	Junior 5..	45	45	Oxford, Single	Good
12	Senior 5..	45	45	"	Good
13	Junior 3..	56	64	N. Y. Grammar, Double..	Good
14	Senior 3	56	56	"	Bad
15	Junior 2..	56	64	Toronto Junior, Double ..	Bad
16	Junior 2..	56	64	"	Medium
17	Senior 3..	56	56	Marvel, Double.....	Good
18	Junior 3..	56	56	N. Y. Grammar, Double..	Medium

SCHEDULE P.—Continued.

SHOWING KINDS AND CONDITIONS OF PUPILS' DESKS IN EACH SCHOOL.

WINCHESTER ST. SCHOOL,

Room No.	GRADE.	Regulation No.	Seats for	STYLE OF DESKS.	Condition.
1	Junior 4..	50	46	42 Oxford, Single	Good
2	Senior 1..	64	66	4 N.Y. Grammar, Single..	
3	Junior 1..	64	64	Toronto Junior, Double ..	Bad
4	Junior 1..	64	64	Settees, Double	Medium
5	Junior 2..	56	56	"	Medium
6	Senior 2..	56	60	Toronto Junior, Double..	Bad
7	Senior 3..	56	56	"	Bad
8	Junior 3..	56	56	Perfect, Single	Good
				"	Good

YORK ST. SCHOOL.

1	Junior 3..	56	54	N. Y. Grammar, Double..	Good
2	Senior 1..	64	60	46 Settees, Double	Medium
				14 Toronto Junior, Double	

SCHEDULE Q.

MEMORANDUM OF RENTED AND TEMPORARY ROOMS, JAN. 1ST, 1897.

No.	LOCATION.	No. of Rms.	Reported by Committee.	OPENED.	Monthly Rental.	INCLUDES.
1	First Ave. Church.	1	Feb. 1, 1895	Jan. 30, 1895	\$30 00	Care & fuel
2	484 Pape Ave . . .	1	Aug. 20, 1894	Sept. 1, 1894	25 00	
3	Dundas St. Hall..	1	Apl. 26, 1895	May 6, 1895	20 00	Care & fuel
4	Clinton St. Church	1	Apl. 26, 1895	May 6, 1895	25 00	Care & fuel
5	Oak St. Church . .	2	Feb. 1, 1895	Jan. 21, 1895	45 00	Care & fuel
6	82 Gladstone Ave.	1	Feb. 1, 1895	Jan. 23, 1895	17 00	
7	St. Andrew's Inst..	1	May 12, 1893	May 15, 1893	16 00	Care & fuel
8	Kew Beach	2	May 27, 1895	June 4, 1895	40 00	Care & fuel
9	Prospect P'rk Rink	1	Sept 30, 1892	Oct. 25, 1892	35 00	Care & fuel

Temporary Rooms are in use at several of the Schools as follows :

- Dufferin School, 2 Rooms in Basement.
- Huron St. School, 1 Room in Hall.
- Ryerson School, 3 Rooms in Basement.
- Bathurst St. School, 1 Room in Play Shed.
- Gladstone Ave. School, 2 Rooms in Play Shed.

SCHEDULE R.—SEASON 1895-96.

No.	SCHOOLS.	No. of Rooms.	SYSTEM OF HEATING			
			No. of Stoves.	No. of Furnaces Smead-Dowd Co.	No. of Steam Furn'ces	No. of Flue Heaters.
1	Bathurst St	8	8
2	Bolton Ave.	16	1	..
3	Borden St.	14	8	4	..	2
4	Brant St.	9	..	3	..	2
5	Brock Ave.	8	..	4	..	2
6	Church St.	12	..	4	..	2
7	Clinton St.	8	..	4	..	2
8	Cottingham St.	6	..	3	..	2
9	Crawford St.	8	..	4	..	2
10	Dewson St.	12	..	6	..	4
11	Dovercourt.	8	..	4	..	2
12	Dufferin.	20	2	..
13	Duke St.	8	..	4	..	2
14	Elizabeth St.	6	6
15	Fern Ave.	8	..	4	..	2
16	George St.	8	..	4	..	2
17	Givins St.	18	..	6	..	2
18	Gladstone Ave.	12	..	6	..	2
19	Grace St.	8	..	4	..	2
20	Hamilton St.	8	..	4	..	2
21	Howard.	2	2
22	Huron St.	13	1	4	..	2
23	Island.	1	1
24	Jesse Ketchum.	18	..	8	..	3
25	John St.	9	..	4	..	2
26	Lansdowne.	18	..	7	..	2
27	Leslie St.	8	..	4	..	2
28	Louisa St.	9	12
29	McCaul.	12	..	4	..	2
30	Manning Ave.	12	..	4
31	Morse St.	12	..	4	..	1
32	Niagara St.	10	..	5
33	Orphans' Home.	4	..	2	..	1
34	Palmerston Ave.	12	..	6	..	4
35	Park.	18	..	9	..	3
36	Parkdale.	14	1	..
37	Parliament St.	5	6
38	Perth Ave.	4	..	2	..	2
39	Phoebe St.	14	..	7	..	2
40	Queen Victoria.	16	..	6	..	3
41	Rose Ave.	12	..	6	..	3
42	Rosedale.	4	1	2	..	1
43	Ryerson.	21	3	..	2	..
44	Sackville St.	8	..	4	..	2
45	Shirley St.	6	2	2	..	2
46	Victoria St.	12	16
47	Wellesley.	18	..	9
48	Winchester St.	8	9
49	York St. and Offices	2	6
			80	167	6	71

SCHEDULE S.

KINDS AND QUANTITIES OF FUEL USED, SEASON 1895-96.

No.	SCHOOLS.	No. of Rooms.	FUEL.			
			Hard Coal Tons.	Soft Coal, Tons.	Hardwood Cords.	Pine Wood Cords.
1	*Bathurst St.....	8	32 $\frac{3}{8}$	1 $\frac{1}{2}$
2	Bolton Ave.	16	64 $\frac{1}{2}$	1 $\frac{1}{2}$	6
3	*Borden Street ...	14	6	67 $\frac{1}{2}$	32	5
4	Brant St.....	9	7 $\frac{1}{2}$	75 $\frac{3}{8}$	$\frac{1}{2}$	3
5	Brock Ave.....	8	6 $\frac{3}{8}$	70 $\frac{1}{2}$	1 $\frac{1}{2}$	2 $\frac{1}{2}$
6	Church Street ...	12	5 $\frac{1}{2}$	83 $\frac{3}{8}$	$\frac{1}{2}$	2 $\frac{1}{2}$
7	Clinton St.....	8	5 $\frac{5}{8}$	81 $\frac{1}{2}$	2 $\frac{1}{2}$
8	Cottingham Street	6	6 $\frac{1}{2}$	65 $\frac{3}{8}$	2 $\frac{1}{2}$
9	Crawford Street...	8	8 $\frac{1}{2}$	63 $\frac{3}{8}$	1 $\frac{1}{2}$
10	*Dewson Street....	12	10	111 $\frac{1}{2}$	3
11	*Dovercourt.....	8	6	71 $\frac{1}{2}$	1 $\frac{1}{2}$
12	Dufferin.....	20	112 $\frac{1}{2}$	1	10 $\frac{1}{2}$
13	Duke St.....	8	6 $\frac{1}{2}$	51 $\frac{3}{8}$	2
14	*Elizabeth Street as	4	19 $\frac{3}{8}$	$\frac{3}{8}$
15	Fern Avenue.....	8	5 $\frac{1}{2}$	89	3 $\frac{1}{2}$
16	George Street.....	8	9	75 $\frac{3}{8}$	1 $\frac{1}{2}$
17	Givins St.....	18	5 $\frac{3}{8}$	115 $\frac{1}{2}$	10 $\frac{1}{2}$
18	*Gladstone Avenue.	12	11 $\frac{1}{2}$	100	2 $\frac{1}{2}$
19	Grace Street.....	8	7 $\frac{1}{2}$	72 $\frac{3}{8}$	1 $\frac{1}{2}$
20	*Hamilton Street ..	8	8	60 $\frac{3}{8}$	2
21	Howard.....	2	5 $\frac{1}{2}$	3 $\frac{1}{2}$	$\frac{1}{2}$
22	Huron St.....	13	21 $\frac{1}{2}$	87 $\frac{1}{2}$	2
23	Island.....	1	6	1
24	*Jesse Ketchum ...	18	7	149 $\frac{3}{8}$	4 $\frac{1}{2}$
25	*John Street ..	9	9 $\frac{3}{8}$	65 $\frac{3}{8}$	2 $\frac{1}{2}$
26	Lansdowne.....	18	2 $\frac{1}{2}$	136 $\frac{1}{2}$	2
27	*Leslie Street.....	8	6	66 $\frac{3}{8}$	1 $\frac{1}{2}$
28	Louisa Street.....	9	40 $\frac{1}{2}$
29	McCauley.....	12	6	105 $\frac{3}{8}$	2.
30	†Manning Avenue ..	12	86.	1 $\frac{1}{2}$
31	Morse Street.....	12	4 $\frac{1}{2}$	97 $\frac{1}{2}$	2
32	†Niagara Street....	10	78 $\frac{3}{8}$	1
33	Orphans' Home ...	4	5	39 $\frac{1}{2}$	$\frac{3}{8}$
34	Palmerston Ave....	12	6 $\frac{1}{2}$	90 $\frac{3}{8}$	3 $\frac{3}{8}$
35	Park.....	18	6 $\frac{1}{2}$	134 $\frac{1}{2}$	$\frac{1}{2}$	5 $\frac{1}{2}$
36	*Parkdale.....	14	75 $\frac{3}{8}$	4	6
37	*Parliament St. as	5	29 $\frac{3}{8}$	1
38	Perth Avenue.....	4	6	40 $\frac{1}{2}$	2 $\frac{1}{2}$
39	Phoebe Street....	14	7	119 $\frac{1}{2}$	4
40	Queen Victoria ...	16	8 $\frac{1}{2}$	132 $\frac{1}{2}$	3	4 $\frac{1}{2}$
41	Rose Avenue.....	12	11 $\frac{1}{2}$	120 $\frac{1}{2}$	4 $\frac{1}{2}$
42	Rosedale.....	4	7 $\frac{1}{2}$	36 $\frac{3}{8}$	2 $\frac{1}{2}$	1
43	Ryerson.....	21	127 $\frac{1}{2}$	6 $\frac{1}{2}$	15 $\frac{1}{2}$
44	Sackville Street ...	8	10	70 $\frac{1}{2}$	2 $\frac{1}{2}$
45	Shirley Street.....	6	7 $\frac{1}{2}$	54 $\frac{3}{8}$	7 $\frac{1}{2}$	1 $\frac{1}{2}$
46	Victoria Street....	12	46 $\frac{3}{8}$	3 $\frac{1}{2}$
47	†Wellesley.....	18	176 $\frac{3}{8}$	2 $\frac{1}{2}$	5 $\frac{1}{2}$
48	*Winchester Street.	8	50 $\frac{3}{8}$	3
49	York Street.....	2	13 $\frac{3}{8}$
	Offices.....		25	4
	Temporary Schools		24 $\frac{3}{8}$	12 $\frac{1}{2}$
	Caretkr's Resid'n's		102 $\frac{1}{2}$	18 $\frac{1}{2}$	$\frac{1}{2}$

* Includes fuel for Night Schools. † No Flue Heaters used.

SCHEDULE T.—Fuel Continued.

No.	SCHOOLS.	No. of Rooms.	Cost of Fuel per School.	Cost of Fuel per Room.	Cost of Repairs to Apparatus.
1	*Bathurst St.	8	\$165 20	\$20 65	\$ 8 20
2	Bolton Ave.	16	332 10	20 76	95 37†
3	*Borden St.	14	519 90	37 14	18 19
4	Brant St.	9	402 29	44 70	4 00
5	Brock Ave.	8	376 03	47 00	11 20
6	Church St.	12	427 86	35 66	17 40
7	Clinton St.	8	419 46	52 43	17 00
8	Cottingham St.	6	343 19	57 20	1 80
9	Crawford St.	8	331 76	41 47	2 40
10	*Dewson St.	12	566 30	47 19	22 85
11	*Dovercourt.	8	363 50	45 44	2 40
12	Dufferin.	20	569 40	28 47	75 77†
13	Duke St.	8	272 50	34 06	5 00
14	*Elizabeth St. as	4	98 88	24 72	19 53
15	Fern Ave.	8	374 01	46 75
16	George St.	8	394 13	49 27	38 55
17	Givins St.	18	604 61	33 59	1 55
18	*Gladstone Ave.	12	528 72	44 06	9 20
19	Grace St.	8	380 16	47 52	5 00
20	*Hamilton St.	8	328 53	41 07
21	Howard.	2	47 75	23 88	14 02
22	Huron St.	13	508 23	39 09	2 65
23	Island.	1	34 04	34 04	5 75
24	*Jesse Ketchum.	18	749 00	41 61	5 12
25	*John St.	9	357 04	39 67	1 60
26	Lansdowne.	18	655 94	36 44	6 28
27	*Leslie St.	8	343 61	42 95
28	Louisa St.	9	202 33	22 48	11 62
29	McCaul.	12	529 68	44 14	11 80
30	†Manning Ave.	12	405 83	33 82	4 80
31	Morse St.	12	481 89	40 16
32	*Niagara St.	10	369 56	36 96	9 25
33	Orphans' Home.	4	209 68	52 42	2 25
34	Palmerston Ave.	12	459 50	38 29
35	Park.	18	681 12	37 84	44 95
36	*Parkdale.	14	396 58	28 33	68 00†
37	*Parliament St. as	5	151 83	30 37	10 94
38	Perth Ave.	4	227 83	56 96	10 96
39	Phœbe St.	14	603 61	43 12	4 20
40	Queen Victoria.	16	689 92	43 12†
41	Rose Ave.	12	630 20	52 52	76 50
42	Rosedale.	4	220 53	55 13
43	Ryerson.	21	685 26	32 63	69 30†
44	Sackville St.	8	384 44	48 06	18 41
45	Shirley St.	6	332 45	55 41	5 90
46	Victoria St.	12	243 64	20 30	22 38
47	†Wellesley.	18	853 26	47 40	6 55
48	*Winchester St.	8	263 68	32 96	18 36
49	York St.	2	64 73	32 37	10 38

*Includes fuel for Night Schools. †No Flue Heaters used.

†Includes Insurance on Steam Boilers.

For prices of fuel see Page 53.

Wood rds.

1 1/2
6
5
3
2 1/2
2 1/2
2 1/2
1 1/2
3
1 1/2
10 1/2
2
3 1/2
12
10 1/2
2 1/2
1 1/2
2
2
4 1/2
2 1/2
2
1 1/2
2
1 1/2
3 1/2
3 1/2
5 1/2
6
1
2 1/2
4
4 1/2
4 1/2
1
15 1/2
2 1/2
1 1/2
3 1/2
5 1/2
3

SCHEDULE U.

SHOWING COMPARISON OF SYSTEMS OF HEATING.

SMEAD-DOWD SYSTEM.

AVERAGE PER ROOM, \$38.50.

No.	SCHOOL.	Cost per Room including Repairs to Apparatus.	Used for Night Schools	No. of Rooms and Caretakers' Salaries as Revised Jan 1, 1897.	
1	Duke St.	\$30 91	No	8	\$481 00
2	Givins St.	32 16	No	18	801 00
3	Manning Ave.	34 22	No	12	599 00
4	Church St.	34 89	No	12	609 00
5	John St.	34 94	Yes	9	535 00
6	Lansdowne.	35 12	No	18	826 00
7	Palmerston Ave.	35 67	No	12	609 00
8	Hamilton St.	36 23	Yes	8	481 00
9	Borden St.	36 36	Yes	14	673 00
10	Crawford St.	36 85	No	8	481 00
11	Huron St.	36 99	No	13	641 00
12	Niagara St.	37 88	Yes	10	535 00
13	Morse St.	38 34	No	12	609 00
14	Park.	38 69	No	18	826 00
15	Leslie St.	39 32	Yes	8	449 00
16	Jesse Ketchum.	40 01	Yes	18	826 00
17	Gladstone Ave.	40 34	Yes	12	673 00
18	Queen Victoria.	40 66	No	15	737 00
19	Phoebe St.	40 99	No	14	673 00
20	Brant St.	41 11	No	9	488 00
21	Dovercourt.	42 11	Yes	8	481 00
22	McCaul.	42 70	No	12	584 00
23	Fern Ave.	43 27	No	8	481 00
24	Grace St.	43 46	No	8	481 00
25	Sackville St.	44 31	No	8	481 00
26	Brock Ave.	44 40	No	8	481 00
27	Dewson St.	45 06	Yes	12	609 00
28	Rosedale.	46 06	No	4	303 00
29	Orphans' Home.	46 93	No	4	288 00
30	Wellesley.	47 77	No	18	826 00
31	George St.	48 64	No	8	471 00
32	Shirley St.	50 34	No	6	367 00
33	Clinton St.	51 00	No	8	481 00
34	Perth Ave.	52 19	No	4	303 00
35	Cottingham St.	52 56	No	6	367 00
36	Rose Ave.	54 40	No	12	609 00

In the above Schedule the cost of fuel used in Flue Heaters for ventilation of closets in mild weather is not included.

For prices of fuel see page 53.

SCHEDULE U.—Continued.

SHOWING COMPARISON OF SYSTEMS OF HEATING.

STEAM HEATING.

AVERAGE PER ROOM, \$32.28.

No.	SCHOOL.	Cost per Room including Repairs to Apparatus.	Used for Night School.	No. of Rooms and Caretakers' Salaries as revised Jan. 1, 1897.	
1	Bolton Avenue.....	\$26 72	No	16	\$737 00
2	Dufferin.....	32 26	No	20	890 00
3	Parkdale.....	33 19	Yes	14	673 00
4	Ryerson.....	35 93	No	21	922 00

COAL STOVES.

AVERAGE PER ROOM, \$35 33.

1	Howard.....	\$30 89	No	1	\$132 00
2	York.....	37 56	No	Spec'l	629 00
3	Island.....	39 79	No	1	100 00

WOOD STOVES.

AVERAGE PER ROOM, \$26.45.

1	Bathurst St.....	\$21 69	Yes	9	\$513 00
2	Victoria St.....	22 17	No	12	584 00
3	Louisa St.....	23 77	No	9	488 00
4	Elizabeth St.....	29 60	Yes	Spec'l	400 00
5	Parliament St.....	32 55	Yes	5	335 00
4	Winchester St.....	35 25	Yes	8	481 00

The cost of fuel as shown in these Schedules is based on the following prices:

Hard Coal, \$4.84 per ton.

Hardwood, \$4.95 per cord.

Soft Coal, \$4.65 " "

Pine Wood, \$3.95 " "

SCHEDULE V.

No.	SCHOOLS.	No. of Rms.	VALUES.	TOTAL.
	Bathurst Street	8		
	Lot 175-2 x 131		\$28175 00	
	Building		9600 00	
	Furniture		685 00	\$38460 00
2	Bolton Avenue	16		
	Lot 201-8 x 132		10087 00	
	Building		28500 00	
	Furniture		1596 00	40183 00
3	Bolton Ave. Cottage	6		
	Lot 30 x 125		1200 00	
	Building		1500 00	2700 00
4	Borden Street	14		
	Lot 108 x 140-6		4320 00	
	Building		25000 00	
	Furniture		1445 00	30765 00
5	Brant Street	9		
	Lot 143 x 90		10725 00	
	Building		16200 00	
	Furniture		803 00	27728 00
6	Brant St. Cottage	8		
	Building		1600 00	1600 00
7	Brock Avenue	8		
	Lot 132 x 267		7920 00	
	Building		12000 00	
	Furniture		776 00	20696 00
8	Church Street	12		
	Lot 175-2 x 131		16380 00	
	Building		30000 00	
	Furniture		1116 00	47546 00
9	Clinton Street	8		
	Lot 148-10 x 128		6700 00	
	Building		18400 00	
	Furniture		779 00	25879 00
10	Cottingham Street	6		
	Lot 150 x 172		10500 00	
	Building		10800 00	
	Furniture		645 00	21945 00

SCHEDULE V.—Continued.

No.	SCHOOLS.	No. of Rms.	VALUES.	TOTAL.
11	Crawford Street Lot 180 x 127..... Building..... Furniture.....	8	\$ 9000 00 18400 00 718 00	\$28118 00
12	Dewson Street Lot 137 x 220-9..... Building..... Furniture.....	12	7795 00 20700 00 1149 00	29644 00
13	Dovercourt Lot 138 x 223..... Building..... Furniture.....	8	5940 00 16000 00 733 00	22673 00
14	Dufferin Lot 246 x 146..... Building..... Furniture.....	20	14760 00 34200 00 1886 00	50846 00
15	Dufferin Cottage Lot 16-6 x 146..... Building.....	7	1072 00 1628 00	2700 00
16	Duke Street Lot 117 x 203..... Building..... Furniture.....	8	9360 00 20000 00 748 00	30108 00
17	Duke St. Cottage Lot 28 x 60..... Building.....	6	1600 00 1500 00	3100 00
18	Elizabeth Street Lot 66 6 x 162 6..... Building..... Furniture.....	6 and Hall	7315 00 10800 00 482 00	18597 00
19	Fern Avenue Lot 250 x 115..... Building..... Furniture.....	8	6250 00 18300 00 738 00	25288 00
20	George Street Lot 100 x 151..... Building..... Furniture.....	8	7500 00 19200 00 705 00	27405 00

SCHEDULE V.—Continued.

No.	SCHOOLS.	No. of Rms.	VALUES.	TOTAL.
21	Givins Street Lot 117-6 x 251-6..... Building..... Furniture.....	18	\$11487 00 32400 00 1748 00	\$45635 00
22	Givins St. Cottage Building.....	7	1000 00	1000 00
23	Gladstone Avenue Lot 202 x 120..... Building..... Furniture.....	12	10100 00 27600 00 1166 00	38866 00
24	Gladstone Ave. Cottage Lot 25 x 120..... Building.....	7	1250 00 1375 00	2625 00
25	Grace Street Lot 200 x 105..... Building..... Furniture.....	8	8000 00 16000 00 731 00	24731 00
26	Hamilton Street Lot 268-2 x 99..... Building..... Furniture.....	8	9386 00 16800 00 760 00	26946 00
27	Howard Lot 66 x 133..... Building..... Furniture.....	2	2640 00 1 00 0 180 00	4220 00
28	Huron Street Lot 200 x 184..... Building..... Furniture.....	13	12000 00 30000 00 1266 00	43266 00
29	Huron St. Cottage Building.....	6	1500 00	1500 00
30	Island Lot 100 x 150..... Building..... Furniture.....	1	300 00 1000 00 45 00	1345 00
31	Jesse Ketchum Lot 165 x 250..... Building..... Furniture.....	18	8250 00 34200 00 1823 00	44273 00

SCHEDULE V.—Continued.

No.	SCHOOLS.	No. of Rms.	VALUES.	TOTAL.
32	Jesse Ketchum Park Play Ground 398 x 337...		\$20000 00	\$20000 00
33	Jesse Ketchum Cottage Lot 38 x 245..... Building.....	6	1900 00 1200 00	3100 00
34	John Street Lot 79 x 190-6..... Building..... Furniture.....	9	10320 00 15000 00 871 00	26191 00
35	Lansdowne Lot 150 and 235 x 193.... Building..... Furniture.....	18	15000 00 34200 00 1576 00	50776 00
36	Lansdowne Cottage Building.....	8	1800 00	1800 00
37	Leslie Street Lot 254 x 123-6..... Building..... Furniture.....	8	7620 00 17000 00 819 00	25439 00
38	Louisa Street Lot 125 x 100..... Building..... Furniture.....	9	7500 00 10800 00 861 00	19161 00
39	McCaul Lot 106-6 x 97..... Building..... Furniture.....	12	8520 00 27600 00 1144 00	37264 00
40	Manning Avenue Lot 125 x 168..... Building..... Furniture.....	12	9500 00 14400 00 1190 00	25090 00
41	Morse Street Lot 200 x 129-10..... Building..... Furniture.....	12	7000 00 22500 00 1355 00	30855 00

Bldgs—6

SCHEDULE V.—Continued.

No.	SCHOOLS.	No. of Rms.	VALUES.	TOTAL.
42	Niagara Street Lot 216 } x { 164 and } and 209 } x { 109 } Building..... Furniture.....	10	\$10800 00 15000 00 852 00	\$26652 00
43	Orphans' Home Lot 68-5 x 62 Building..... Furniture.....	4	8400 00 320 00	8720 00
44	Palmerston Avenue Lot 175 x 125 Buildig..... Furniture.....	12	5250 00 25000 00 1244 00	31494 00
45	Palmerston Ave. Cottage Lot 25 x 125 Building.....	6	500 00 900 00	1400 00
46	Park Lot 249-6 x 205 Building..... Furniture.....	18	9180 00 27000 00 1717 00	37897 00
47	Parkdale Lot 316 x 137 Building..... Furniture.....	14	12640 00 19600 00 1581 00	33821 00
48	Parliament Street Lot 148 } x { 155 } 137 } x { 199 } Building..... Furniture.....	6	19240 00 7200 00 539 00	26979 00
49	Perth Avenue Lot 150 x 295 Building..... Furniture.....	4	5760 00 9200 00 328 00	15288 00
50	Phoebe Street Lot 117-6 x 178-6..... Building..... Furniture.....	14	8812 00 22400 00 1267 00	32479 00
51	Phoebe St. Cottage Building.....	6	1500 00	1500 00

SCHEDULE V.—Continued.

No.	SCHOOLS.	No. of Rms.	VALUES.	TOTAL.
52	Queen Victoria Lot 251 x 149	15	\$10040 00	\$48801 00
	Building		36800 00	
	Furniture		1961 00	
53	Rose Avenue Lot 187 x 131	12	11220 00	36368 00
	Building		24000 00	
	Furniture		1148 00	
54	Rosedale Lot 200 x 226-3	4	6000 00	17475 00
	Building		11000 00	
	Furniture		475 00	
55	Ryerson Lot 210-2 x 202-6		15120 00	53644 00
	Building		30000 00	
	Furniture		2524 00	
56	Ryerson Cottage Building	6	1500 00	1500 00
57	Sackville Street Lot 191-6 x 133	8	8617 00	26205 00
	Building		16800 00	
	Furniture		788 00	
58	Shirley Street Lot 166 x 126	6	5810 00	15455 00
	Building		9000 00	
	Furniture		645 00	
59	Victoria Street Lot 139 x 116	12	9730 00	28631 00
	Building		18000 00	
	Furniture		901 00	
60	Wellesley Street Lot 210 x 201	18	20200 00	61608 00
	Building		39600 00	
	Furniture		1808 00	
61	Wellesley Cottage Building	6	1500 00	1500 00

SCHEDULE V.—Continued.

No.	SCHOOLS.	No. of Rms.	VALUES.	TOTAL.
62	Winchester Street Lot 165 x 181-9.	8	\$13900 00	\$24225 00
	Building		9600 00	
	Furniture		725 00	
63	York Street Lot 82-3 x 85-10	2	24675 00	29375 00
	Building		4500 00	
	Furniture		200 00	
64	York Street Cottage Building	5	1000 00	1000 00
65	Board Room and Offices Building		7500 00	9500 00
	Furniture		2000 00	
66	Store Room and Workshop Lot 42 x 98-4		4200 00	6700 00
	Building		2000 00	
	Furniture		500 00	
67	Temp. Schools and Homes Furniture only		1000 00	1000 00
			\$1549281 00	\$1549281 00

Total Sites..... \$519066 00
 Total Buildings..... 977103 00
 Total Furniture 53112 00

AL.
 225 00
 375 00
 500 00
 700 00
 900 00
 281 00

INDEX

-- TO --

Supt. of Buildings' Report.

	PAGE
Blackboards	15
Boulevards	11
Caretakers' Residences	8
Caretakers' Salaries	52, 53
Chairs	17
Cloak Rooms	14
Comparative Size of Buildings	3
Condition of Pupils Desks	25 to 47
Cupboards	16
Dates of Erection or Enlargment of Buildings	9
Double Desks	18
Floors	14
Flower Beds	11
Fuel, Description of, and Quantities Used	50
Fuel, Cost of, per School and per Room	51
Furniture	18 to 47
Grass	11
Heating Apparatus	4, 5 and 49
Heating Apparatus, Repairs to	51
Heating, Comparison of System	52, 53
Height of Buildings	4
Kindergarten Furniture	20, 21
Location of Schools	7, 8
Lots, Size of	10
Planking or Paving in Yards	12
Play Rooms	13
Pupils Desks	18 to 47
Rented and Temporary Rooms	48
Rooms, Number of, in Each Building	13
School Accommodation	3
Seating Accommodation, Summary of	22

INDEX TO SUPERINTENDENT OF BUILDINGS' REPORT.

	PAGE
Seats in Play Rooms and Yards.....	13
Sheds.....	12
Shrubs.....	11
Single Desks.....	18
Sites, Location of.....	7
Sites, Size of.....	10
Sitting in Each School.....	18
Sittings in each style of Pupils Desks.....	23, 24
Sittings, average per room.....	18
Statistics, condensed.....	2 to 5
Teachers Tables and desks.....	17
Trees.....	11
Value of School Properties.....	54 to 60
